

STATE OF COLORADO
1986
SIXTEENTH ANNUAL REPORT

DIVISION OF PROPERTY TAXATION
DEPARTMENT OF LOCAL AFFAIRS



TO THE
GOVERNOR AND THE LEGISLATURE

REQUEST FOR ADDITIONAL COPIES OF 1986 ANNUAL REPORT

State of Colorado
Department of Local Affairs
1313 Sherman Street, Room 623
Denver, CO 80203

Date of Request _____
DIVISION OF PROPERTY TAXATION
(303) 866-2371

Name _____

Company/Organization _____

Address _____

City _____ State _____ Zip _____ Phone No. _____

1986 Annual Report	No. Copies	Charges:
_____	_____	\$ _____
_____	_____	\$ _____

We have provided you with one copy of the 1986 Annual Report. There is a \$10.00 charge for each additional copy. Make checks payable to State of Colorado, Department of Local Affairs.

NOTICE

To order a copy of the 1987 State of Colorado Property Tax Annual Report, please return the request card below. No 1987 Report will be forwarded without a request on file.

Division of Property Taxation
1313 Sherman St., #623
Denver, CO 80203

Date _____

REQUEST FOR DPT SEVENTEENTH ANNUAL REPORT (1987)

Please return this card with your name and address for next year's Annual Report.

Name _____ Organization _____

Address _____

City _____ State _____ Zip Code _____

Phone Number _____

Please
Place
Stamp
Here

Division of Property Taxation
623 State Centennial Building
1313 Sherman
Denver, Colorado 80203



Roy Romer
Governor

Colorado Department of Local Affairs
DIVISION OF PROPERTY TAXATION
Mary Anne Maurer
Property Tax Administrator

June 15, 1987

The Honorable Roy Romer
Governor of Colorado,
and
The General Assembly of the
State of Colorado

Governor Romer and Members of the General Assembly:

This report includes statistical information concerning property taxes and property tax revenues involving local governmental agencies.

The Property Tax Administrator submits this in compliance with 39-2-119, C.R.S., as amended.

Respectfully submitted,

Mary Anne Maurer
Property Tax Administrator

MAM:LK:tw



TABLE OF CONTENTS

	PAGE
I. STATE AND COUNTY ADMINISTRATION	
State Agencies.....	3
County Assessors.....	4
II. ADMINISTRATION	
Property Taxation in the State of Colorado.....	6
State Board of Equalization.....	6
Membership.....	6
1983 Enforcement Actions.....	7
1984 Enforcement Actions.....	8
1985 Enforcement Actions.....	9
1986 Enforcement Actions.....	9
Division of Property Taxation.....	10
Property Tax Legislation Since the Constitutional Amendment.....	11
1983 Property Tax Legislation.....	11
1984 Property Tax Legislation.....	12
1985 Property Tax Legislation.....	13
1986 Property Tax Legislation.....	14
III. ASSESSED VALUATION ABSTRACT DATA	
Abstract for Years 1870 to 1985.....	18
Abstract Data by Class of Property.....	20
Abstract Data for Type of Property.....	21
IV. REVENUE DERIVED FROM PROPERTY TAX	
By Years 1930-1985.....	24
Revenue Analysis for 1985.....	25
V. PUBLIC UTILITIES ASSESSED BY STATE	
Assessed Valuation Comparisons by County 1985 to 1986....	28
Assessed Valuation Comparisons by Company 1985 to 1986	30
Summary of Utility Valuations - 1985.....	38
VI. TAXABLE REAL AND PERSONAL PROPERTY ASSESSED BY COUNTIES	
Vacant Land.....	44
Residential.....	54
Commercial.....	63
Industrial.....	72
Agricultural.....	76
Natural Resources.....	85
Producing Mines.....	91
Oil & Gas.....	95
State Assessed.....	100
County Valuation by Classes 1985 and 1986.....	102
VII. EXEMPT REAL AND PERSONAL PROPERTY BY CLASS AND COUNTY	
Exempt Real.....	106
Exempt Personal.....	115
Exempt by County by Classification 1985 and 1986.....	122

VIII. SUMMARIES OF ASSESSMENTS FOR ALL PROPERTIES		
Summary of Taxable & Exempt Property Valuations 1985.....	126	
Summary of Taxable & Exempt Property Valuations 1986.....	127	
IX. LOCAL GOVERNMENT CORPORATIONS		
Municipal Governments.....	130	
Local Improvement and Special Districts.....	132	
X. CERTIFICATION OF REVENUES AND LEVIES BY COUNTY		
Adams.....152	Fremont.....242	Montrose.....312
Alamosa.....158	Garfield.....246	Morgan.....316
Arapahoe.....162	Gilpin.....250	Otero.....320
Archuleta.....170	Grand.....252	Ouray.....324
Baca.....172	Gunnison.....256	Park.....328
Bent.....176	Hinsdale.....260	Phillips.....332
Boulder.....180	Huerfano.....262	Pitkin.....334
Chaffee.....186	Jackson.....264	Prowers.....338
Cheyenne.....190	Jefferson.....266	Pueblo.....342
Clear Creek...194	Kiowa.....274	Rio Blanco.....346
Conejos.....198	Kit Carson.....276	Rio Grande.....350
Costilla.....202	Lake.....280	Routt.....354
Crowley.....204	La Plata.....282	Saguache.....358
Custer.....206	Larimer.....286	San Juan.....362
Delta.....208	Las Animas.....292	San Miguel.....364
Denver.....212	Lincoln.....294	Sedgwick.....368
Dolores.....218	Logan.....296	Summit.....372
Douglas.....222	Mesa.....300	Teller.....376
Eagle.....228	Mineral.....304	Washington.....380
Elbert.....232	Moffat.....306	Weld.....384
El Paso.....236	Montezuma.....308	Yuma.....390
XI. REVENUE AND LEVY		
Revenue For All Purposes.....	439	
Total Revenue and Average Mill Levy by County.....	398	
Total Valuation of School Districts.....	400	
Total Valuation of Municipalities.....	406	
Petition For Abatement and Refund.....	414	

SECTION I

STATE AND COUNTY ADMINISTRATION

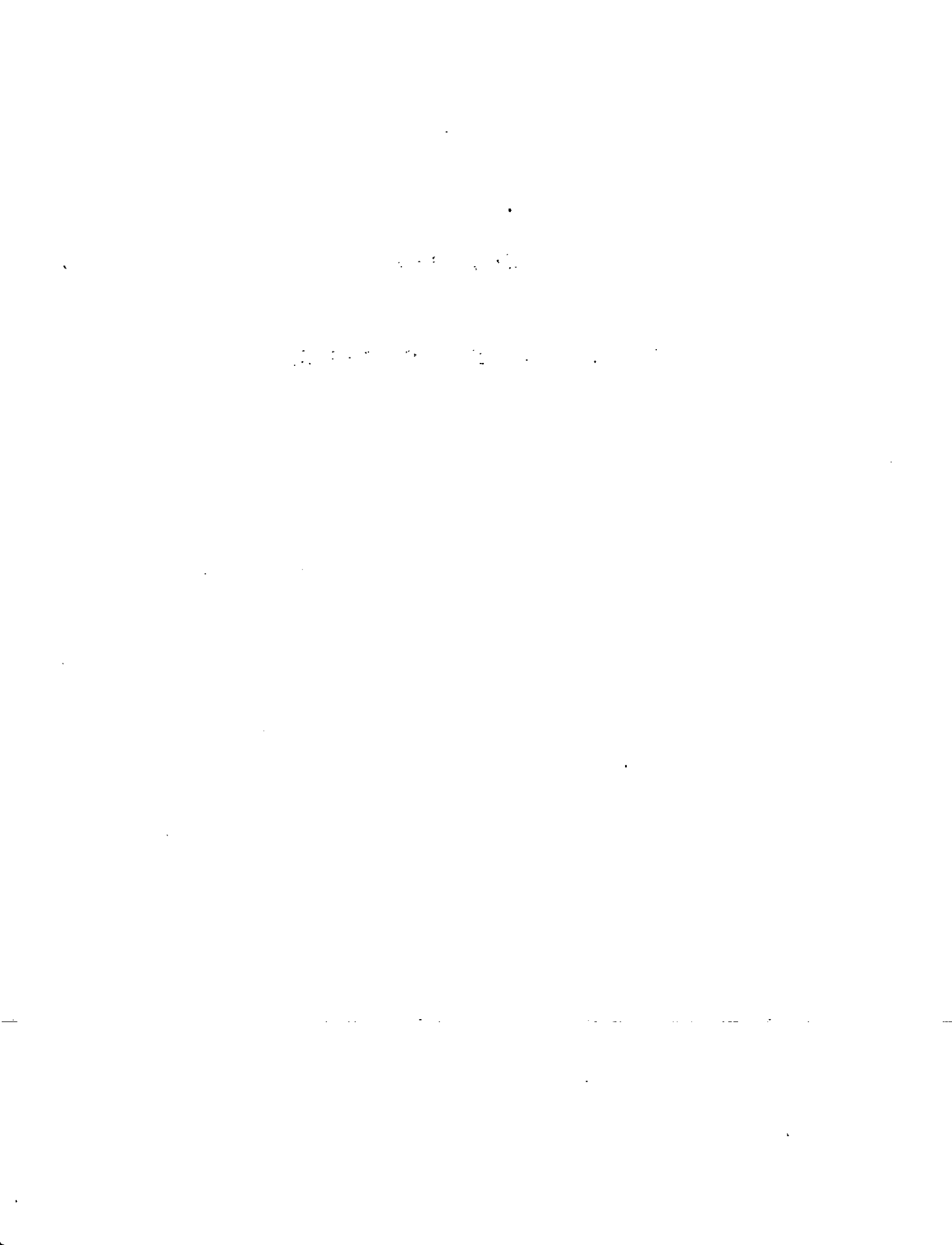

**STATE AND COUNTY ADMINISTRATION
STATE AGENCIES
1986**

DEPARTMENT OF LOCAL AFFAIRS
Morgan Smith
Executive Director

DIVISION OF PROPERTY TAXATION
Mary Anne Maurer
Property Tax Administrator

DIVISION OF LOCAL GOVERNMENT
Patricia Ratliff
Director

**ADVISORY COMMITTEE TO THE PROPERTY
TAX ADMINISTRATOR**
Irving Hook, Chairman
Robert L. Bray
Michael Shuster
Peggy English Kanter
Donald R. Bain

STATE BOARD OF EQUALIZATION
Kenneth D. Smith, Chairman
Senator Ted L. Strickland, President of Senate
Representative Carl B. "Bev" Bledsoe, Speaker of the House
David Miller, Designee of Governor Richard D. Lamm
Donald C. Eberle, Member

COUNTY ASSESSORS

4

<u>County Number</u>	<u>County</u>	<u>County Seat</u>	<u>Assessor</u>
1	Adams	Brighton 80601	Pat Reale
2	Alamosa	Alamosa 81101	Dorothy M. Yeater
3	Arapahoe	Littleton 80166	Joe Marceny
4	Archuleta	Pagosa Springs 81147	Juanita Larson
5	Baca	Springfield 81073	Roscoe Hargrove
6	Bent	Las Animas 81054	Kitty Ann Long
7	Boulder	Boulder 80306	William S. Goodyear
8	Chaffee	Salida 81201	Frank (Jerry) Leewaye
9	Cheyenne	Cheyenne Wells 80810	Allen D. Peterson
10	Clear Creek	Georgetown 80444	Harald M. Scheid
11	Conejos	Conejos 81129	Harold Abeyta
12	Costilla	San Luis 81152	Maclovio C. Martinez
13	Crowley	Ordway 81063	Carol Mumm
14	Custer	Westcliffe 81252	Dorothy Tomsick
15	Delta	Delta 81416	Donna Ferganchick
16	Denver	Denver 80202	Larry Patterson (acting)
17	Dolores	Dove Creek 81324	Pat Huskey
18	Douglas	Castle Rock 80104	Ginger Chase
19	Eagle	Eagle 81631	Genny Jo Caruthers
20	Elbert	Kiowa 80117	Roger Evans
21	El Paso	Colorado Springs 80903	Ted Shonts
22	Fremont	Canon City 81212	Harry Shumer
23	Garfield	Glenwood Springs 81601	Ken Call
24	Gilpin	Central City 80427	Glenda J. Allen
25	Grand	Hot Sulphur Springs 80451	Nancy Dakan Anders
26	Gunnison	Gunnison 81230	Judy Smith
27	Hinsdale	Lake City 81235	Amy B. Wilcox
28	Huerfano	Walsenburg 81089	Virginia Aragon
29	Jackson	Walden 80480	Jean Maxwell
30	Jefferson	Golden 80491	Judy Pettit
31	Kiowa	Eads 81036	Jimmy Bendorf
32	Kit Carson	Burlington 80807	Cindy Huddleston
33	Lake	Leadville 80461	Norman G. Lake
34	La Plata	Durango 81301	Craig Larson
35	Larimer	Fort Collins 80522	Ken Krinhop
36	Las Animas	Trinidad 81082	Dan Espinoza
37	Lincoln	Hugo 80821	Estelle Thaller
38	Logan	Sterling 80751	Jane Budin
39	Mesa	Grand Junction 81501	James Farley
40	Mineral	Creede 81130	Robert Louth
41	Moffat	Craig 81625	Dennis Shanahan
42	Montezuma	Cortez 81321	Robert Cruzan
43	Montrose	Montrose 81401	Larry Pierce
44	Morgan	Fort Morgan 80701	Florence Weitzel
45	Otero	La Junta 81050	Wayne C. Brown
46	Ouray	Ouray 81427	Donna L. French
47	Park	Fairplay 80440	Dave Wissel
48	Phillips	Holyoke 80440	Mary Belle Rafert
49	Pitkin	Aspen 81611	Dorothy Mikkelsen
50	Prowers	Lamar 81052	Andy Wyatt
51	Pueblo	Pueblo 81003	Michael Schuster
52	Rio Blanco	Meeker 81641	Kelly Cockerill
53	Rio Grande	Del Norte 81132	Harland Wells
54	Routt	Steamboat Springs 80477	James W. Leary
55	Saguache	Saguache 81149	June Raby
56	San Juan	Silverton 81433	Vincent W. Tookey
57	San Miguel	Telluride 81435	Peggy Kanter
58	Sedgwick	Julesburg 80737	Donna Carter
59	Summit	Breckenridge 80424	G. W. (Jerry) Ahern
60	Teller	Cripple Creek 80813	Reta Wolfe
61	Washington	Akron 80720	William (Bill) Chappell
62	Weld	Greeley 80631	Dick Keirnes
63	Yuma	Wray 80758	Roberta Helling

SECTION II

ADMINISTRATION

PROPERTY TAXATION IN COLORADO

The Colorado property tax system provides revenue exclusively for local government services. The state does not impose a levy although by Constitution it could do so. The largest share of property tax revenue (60.8%) goes to support the state's public schools. County governments claim the next largest share (22.7%), followed by special districts (9.1%) and municipal governments (7.4%).

The authority for property taxation is both constitutional and statutory. Article X of the Colorado Constitution provides that all property is taxable unless declared exempt by the Constitution and that actual value of taxable property shall be determined under the general laws to secure just and equalized valuations. The specific statutes pertaining to property taxation are found in Title 39, Articles 1 through 13, Colorado Revised Statutes.

Under the general laws of Colorado, county assessors are required to list and value all taxable property within their territorial jurisdictions. The State Board of Equalization has supervision of the administration of all laws concerning the valuation and assessment of taxable property and the levying of property taxes. The Division of Property Taxation, under the leadership of the Property Tax Administrator, coordinates and administers the implementation of property tax law throughout the sixty-three counties.

STATE BOARD OF EQUALIZATION

Membership

A 1982 Constitutional amendment reconstituted the State Board of Equalization to include the Governor or his designee; the Speaker of the House of Representatives or his designee; the President of the Senate or his designee; and two members, appointed by the governor with consent of the Senate, who are either an appraiser, a former assessor, or knowledgeable and experienced in property taxation. The amendment also provided for the appointment of the Property Tax Administrator by the board and removed the position from the state personnel system.

Duties and Responsibilities

The most significant change in property tax assessment brought about by the passage of the 1982 Constitutional Amendment has been in the area of enforcement. The amendment outlined a comprehensive plan by which the State Board of Equalization (state board) enforces uniformity and equity.

First, beginning in 1983, the General Assembly was mandated to initiate an annual study. The study was designed to measure assessment compliance with the Constitution and statutes and to provide an extensive set of facts on which to base reappraisal decisions.

Second, if the study showed a lack of compliance, the State Board of Equalization was mandated to issue orders to county assessors for reappraisal of classes and/or subclasses of property. The orders were to be implemented during 1984, under the direction of the county assessor, at the expense of the county.

Third, for 1984, if the annual study showed that the assessor failed to reappraise as ordered in 1983, the State Board of Equalization was mandated to issue an additional order to reappraise. The orders were to be implemented in 1985 under the direction and supervision of the state board.

Fourth, for 1985, if the reappraisal showed that the state board was correct in ordering the assessor to reappraise, the Board of County Commissioners was required to pay back to the state the cost of supervising the reappraisal and was also required to levy an additional property tax to reimburse the state for any excess state equalization payments made to school districts because of improper values. The excess was the difference between the amount of state aid actually paid and what would have been paid had the county been in compliance.

Fifth, beginning in 1985, the annual study was also required to calculate the aggregate valuation for assessment of each county. If the aggregate valuation of a county, as reflected in its abstract for assessment, was more

than five percent below that which was determined by the annual study, the State Board of Equalization was mandated to order a reappraisal of any class or subclass of property that was not appraised consistent with the constitution or statutes. A county had to pass both the annual assessment study requirements of compliance with the Constitution and statutes and the aggregate valuation test in order to avoid any possible reappraisal order by the state board.

Also, beginning in 1985, each county ordered to reappraise was required to reimburse the state for excess state equalization payments made to school districts, with interest. If a county's valuation for assessment was more than five percent below the aggregate valuation determined by the annual study, but the state board failed to order a reappraisal, state equalization payments to the schools were based on the county's abstract and the Board of County Commissioners was required to levy an additional property tax the following year to reimburse the state for any excess state equalization payments as if the payments had been based on the aggregate valuation determined by the study.

1983 Enforcement Actions

The first test of the effectiveness of the amendment came on September 24, 1983, when the newly constituted board met to review the County Abstracts of Assessment. The state board issued orders to change the abstracts in seventeen counties. There were six basic issues:

- 1. Ten counties had assessed vacant residential land at 21 percent instead of 29 percent of actual value. Under the provisions of Senate Bill 6, only improved residential property with dwelling units was to be assessed at 21 percent of actual value. The ten counties were:

Adams	Moffat
Boulder	Montezuma
Clear Creek	Montrose
Dolores	Rio Blanco
Garfield	Routt

- 2. Three counties had assessed agricultural improvements at 21 percent instead of 29 percent. These counties were:

Adams Douglas Summit

- 3. The board reversed the decision of the County Board of Equalization concerning the issue of open space in four counties. Open space was a preferential assessment for residential landowners that was repealed by implication when the amendment was passed. These counties were:

Douglas El Paso Jefferson Summit

- 4. The board reversed the decision of the Arapahoe County Board of Equalization to use a 21% assessment rate on some vacant residential land.
- 5. The board reversed the decision of the County Board of Equalization concerning orchard land valuation in Montrose County.
- 6. The board reversed the decision of the County Board of Equalization concerning agricultural land valuation in Rio Grand and Alamosa County.

The Douglas County Board of Commissioners contested the order of the State Board regarding open space. District Court in Douglas County Board of Commissioners v. State Board of Equalization, held that the special tax treatment for open space residential land was indeed repealed by implication by the passing of Constitution Amendment Number 1.

The board met again on November 9, 1983, to review the results of the first annual assessment study. The assessment study had confirmed that inequalities did, in fact, exist. The board found that there were variations within property classes, variations between property classes, and variations among levels of assessments.

The existing statutes required the county assessors to change valuations for assessment from the 1973 level to the 1977 level of value effective January 1, 1983. The state board recognized that the constitutional amendment, in effect, gave the county assessors one more chance to perfect the change from the 1973 level to the 1977 level in 1984.

Based on the results of the annual assessment study, the state board issued reappraisal orders to 62 of the 63 counties. Pitkin was the only

county not to receive an order. Eight counties did not attempt to implement the reappraisal during 1983 and were ordered to reappraise all property. There were ten basic reappraisal issues. The following is a list of reappraisal issues and the number of orders given:

1. Single Family Residential	49 counties
2. Multi-Family Residential	4 counties
3. Condominiums	10 counties
4. Open Space	5 counties
5. Commercial	43 counties
6. Industrial	3 counties
7. Agricultural Land	38 counties
8. Agricultural Improvements	32 counties
9. Natural Resource/Gravel	14 counties
10. Mobile Homes	25 counties

As mandated by the amendment, the state board issued orders to those counties found to be not in compliance with the Constitution and Statutes.

1984 Enforcement Actions

On September 10, 1984, the state board met again to review County Abstracts of Assessment. This time, the state board ordered changes to four county abstracts.

1. The state board again reversed the Arapahoe County Board of Equalization and ordered vacant residential land to be assessed at 29 percent instead of 21 percent of actual value.
2. The state board reversed the Custer County Board of Equalization and ordered that forested land not qualifying as agricultural be assessed as single family residential land.
3. The state board reversed the Logan County Board of Equalization concerning an improper rollback of valuation for commercial and residential land.
4. The state board reversed the Prowers County Board of Equalization regarding an improper granting of exemption to a mobile home.

The state board reviewed five other issues at this time, but declined to accept jurisdiction.

Out of the orders issued on September 10, 1984, two court cases arose contesting the state board's authority and its interpretation of the 21 percent residential assessment rate related to Arapahoe County's abstract order.

In *Centrex Home Corporation v. State Board of Equalization*, the district court held that the 21 percent assessment rate is applicable only on improved residential parcels with dwelling units either completed or under construction. The court also upheld the state board's constitutional and statutory authority to order the changes. A related case under the name *Writer Corporation v. State Board of Equalization* is still pending in a higher court.

In *Efren Romero et al. v. State Board of Equalization*, the district court ordered the state board to make available a Spanish "notice of valuation" form to certain counties in Colorado.

On October 22, 1984, the state board met to review the results of the second annual assessment study. The state board found that 53 counties had reached the 1977 level of value and maintained acceptable uniformity among taxpayers. However, ten counties were in partial non-compliance. As mandated by the amendment, the board ordered ten counties to reappraise various classes of property under the supervision of the state board through the Property Tax Administrator.

The counties and the reappraisal issues are listed below:

County Reappraisal Issue

Adams Residential Property
 Chaffee Strip Commercial Property
 Conejos Residential, Commercial and
 Agricultural Property
 Douglas Agricultural Land
 Elbert Residential Property
 Jackson Improved and Unimproved Land
 requiring the appropriate
 assessment rate for residential
 improved and residential
 unimproved land.
 Larimer Agriculture Property
 Pitkin Agriculture Property
 Prowers Residential, Agricultural and
 Mobile Home Property
 Weld Commercial Property

Routt County was initially issued an order to reappraise commercial property, but the state board rescinded its order when it was determined that the problem stemmed from a series of clerical errors rather than a failure to reappraise.

1985 Enforcement Actions

On September 12, 1985, the state board met to review the Abstracts of Assessments. The board reversed the Logan County Board of Equalization concerning agricultural land classification.

According to the 1982 constitutional amendment, 1985 was to be the first year in which the counties were required to pay back excess state equalization aid to school districts as well as to pay back the cost to supervise the 1984 state ordered reappraisals. On November 13, 1985, the state board met to discuss payback and reappraisal issues. The payback issue pertained to the ten counties receiving reappraisal orders in 1984. The following is a list of those counties receiving payback orders and the amount of each order:

County Supervision Cost Excess Aid

Adams	\$ 8,326.47	\$ 782,478.34
Chaffee	572.30	(5,931.47)*
Conejos	67,240.52	(41,969.18)*
Douglas	2,895.74	5,821.90
Elbert	4,365.27	49,067.55
Jackson	2,814.11	(469.32)*
Larimer	3,321.59	166,877.95
Pitkin	1,095.17	2,774.23
Prowers	44,378.98	311,997.10
Weld	<u>29,535.15</u>	<u>235,013.94</u>
	164,545.30	1,554,031.01

* Not included in total

Chaffee, Conejos, and Jackson Counties did not receive any excess state aid because the counties were overvalued and, consequently, under paid by the above amounts. The Constitution does not provide for funding of underpayments of state aid to schools. Special legislation was introduced but failed to be enacted in order to make up for the underpayments.

Adams County contested its order to pay back excess state aid to schools. In *Pat Reale, Adams County Assessor v. State Board of Equalization*, the district court held that the state board's order for payback of excess state aid to schools was within the constitutional and statutory authority of the state board.

On November 13, 1985, the state board met to review the third annual assessment study. The state board found three counties not in compliance and ordered them to reappraise under the supervision of the state board through the Property Tax Administrator. The following is a list of counties and the related reappraisal issues:

1. Cheyenne Agriculture irrigated farm land and dry farm land
2. Sedgwick Agriculture dry farm land
3. Weld Agriculture dry farm land

Weld County was asked to cooperate with the Property Tax Administrator in a special study of agricultural irrigated land and grazing land to determine whether or not the classification of the land was correct and whether the agricultural formulas were being properly utilized. Prowers County was also asked to cooperate with the Property Tax Administrator in correcting an internal equalization problem within the residential property class.

1986 Enforcement Actions

During 1986 the State Board of Equalization asked and received legislation to allow them to review abstracts and the annual study simultaneously. On October 6, 1986, the state board met to discuss the results of the fourth annual assessment study, the county Abstracts of Assessment, and the payback of excess state equalization payments to schools stemming from the 1985 orders of reappraisal.

The following counties received orders to pay back excess state equalization payments:

<u>County</u>	<u>Excess Aid includes Interest</u>
Cheyenne	\$ 1,589.05
Sedgwick	17,372.91
Weld	<u>97,904.92</u>
	\$116,866.88

Based on a review of the annual assessment study, the board ordered the following counties to reappraise:

<u>County</u>	<u>Reappraisal Issues</u>
Las Animas	Agricultural land using the statutory 13 percent capitalization rate
Pueblò	Agricultural land
Garfield	Agricultural grazing land stemming from a county board decision to roll back a selected number of properties

San Miguel County received an order to change its Abstract of Assessment concerning a County Board of Equalization's decision to exempt land leased to the local airport authority. The state board held that the exemption was illegal because the lease did not meet the requirements of purchase, pursuant to 39-3-101(1)(p), C.R.S. San Miguel has contested this decision and the decision is still pending in district court.

As part of the Las Animas order to reappraise agricultural land, the board requested that the Las Animas County Assessor cooperate with the Property Tax Administrator in correcting a computer problem affecting the balance of the abstract and the certification of valuations to the taxing jurisdictions.

The results of the special study concerning agricultural irrigated and grazing land in Weld County were presented by the Property Tax Administrator. The study indicated that the two subclasses were not properly classified and the agricultural formulas were not properly used. The Weld County Assessor agreed to reappraise agricultural irrigated and grazing land, sending monthly reports to the Property Tax Administrator documenting the progress of the reappraisal. The state board concluded that a reappraisal order would not be issued on agricultural irrigated and grazing land in Weld County.

DIVISION OF PROPERTY TAXATION

Under the general laws of Colorado, the Division of Property Taxation is headed by the Property Tax Administrator. The administrator is appointed by the State Board of Equalization to serve for a five-year term and until a successor is appointed and qualified.

The primary responsibility of the Division of Property Taxation is to administer the implementation of property tax law throughout the sixty-three counties so that valuations are fair, uniform and defensible, and so that each property class contributes a fair share, no more and no less, of the tax revenue. In other words, the Division's goal is equalization of valuation and proper distribution of property taxes throughout the state.

The Division of Property Taxation is comprised of four sections, which are: Appraisal Standards, Assessment Administration, Central Resources, and State Administered Properties.

Appraisal Standards staff conduct all appraisal courses and develop appraisal procedures for residential, commercial and industrial properties, agricultural land, natural resources and recreational properties. They provide workshops in specialized areas of valuation, conduct schools dealing with the cost, market, and income approaches to value, and research, write and publish manuals dealing with appraisal. Consultation and assistance is provided to county staffs with appraisal problems.

Assessment Administration staff conduct all courses dealing with administration of an assessor's office, and research and develop manuals on assessment procedures and legal references. They provide workshops in specialized areas of assessment administration such as certification of values and levies, title conveyance and parcel mapping. The section serves as primary liaison to the sixty-three counties to determine existing and future needs for assistance in any area.

Central Resources coordinates and edits division publications, conducts research projects for the division, processes abatement petitions, publishes the mobile equipment manual and provides data processing coordination. The section provides administrative services for the division, the State Board of Equalization and the Statutory Advisory Committee to the Property Tax Administrator. In addition, the section deals with taxpayer complaints, and serves as a liaison or coordinator with a variety of agencies with an interest in ad valorem taxation.

State Administered Properties values all public utilities and rail transportation properties in the state, examines all applications for exemption from property taxation, and makes determinations on these cases, as well as examining the annual reports of exempt properties.

PROPERTY TAX LEGISLATION SINCE THE CONSTITUTIONAL AMENDMENT

During the years 1983, 1984, 1985 and 1986, there was a great deal of property tax legislation affecting the assessment of property and the administration of the property tax laws. The following is a brief description of the new laws affecting property taxation, listed by year:

1983 Property Tax Legislation

Senate Bill 6 (1983)

Property taxation - definitions. Defines the following: Agricultural and livestock products; agricultural equipment which is used on the farm or ranch in the production of agricultural products; agricultural land; inventories of merchandise and materials and supplies which are held for consumption by a business or are held primarily for sale; farm; ranch; and residential land.

Senate Bill 14 (1983)

Mobile homes - ad valorem taxation. Authorizes the Property Tax Administrator to prepare manuals, procedures, and instructions concerning methods of appraising and valuing mobile homes, in addition to other land, improvements, and personal property.

House Bill 1004 (1983)

Property tax - valuation reassessment cycle - duration, base year concept, and level of value. Changes the reassessment cycle from four years to two years beginning in 1986.

House Bill 1007 (1983)

Property Taxation - State Board of Equalization - Membership - Duties. Changes provisions relating to the composition of the State Board of Equalization, the filling of vacancies thereon, and the compensation and term of office of members on the board to comply with the amendments to the state constitution. Sets forth the duties of the state board, including its constitutional duty to reappraise and order reappraisals based on the annual one percent assessment study; its duty to hold hearings on class appeals; and on alleged dereliction of duty by a county assessor.

House Bill 1011 (1983)

Exclusion from the Local Government Revenue-Raising Limitation. Excluded from the seven percent local government revenue limitation any reappraisal expense or payment to the state of excess state equalization aid stemming from an order by the State Board of Equalization.

House Bill 1012 (1983)

Property Tax - Appeals Involving Classes and Subclasses of Property. Directs that the State Board of Equalization rather than the Board of Assessment Appeals shall hold hearings involving classes and subclasses of property. Eliminates the authority of the Board of Assessment Appeals to hold such hearings leaving such board with authority to hold hearings only on individual properties. Includes conforming amendments.

House Bill 1016 (1983)

Property Tax - Approaches to Appraisal - Conformity with State Constitution. Makes various amendments to the statutes to conform them to the state constitution.

House Bill 1038 (1983)

Board of Assessment Appeals - Compensation. Increases the maximum number of days for which members may be compensated in the 1984 calendar year from 120 days to 160 days.

House Bill 1040 (1983)

Multiple Use Property - Allocation Between Classes for Property Tax Purposes. When determining the actual value or valuation for assessment of an improvement to property, establishes the method of allocating such improvement between classes when such improvement has multiple uses, one of which is residential.

House Bill 1104 (1983)

Property Taxes - Valuation of Water Rights. Requires that water rights, except when used for agricultural purposes, be appraised and valued with the real property which the water right serves as a unit.

House Bill 1405 (1983)

Exclusion of Capital Expenditures from the Local Government Revenue-Raising Limitation. Excludes revenue raised to pay for capital expenditures from the seven percent local government revenue limitation.

House Bill 1563 (1983)

Property Taxation - Railroads - Dates. Changes various dates involved in the assessment of rail transportation property, including the date for submission of the sales assessment ratio study, the date for giving notice of the valuation for assessment, and the dates involved with hearings before the property tax administrator.

House Bill 1580 (1983)

Exclusion of Exempt Property from the Local Government Revenue-Raising Limitation and Public Disclosure Tax Levy Provisions. Excludes the increased valuation for assessment attributable to previously legally exempt federal property which becomes taxable from the seven percent local government revenue limitation and from the certified mill levy under the public disclosure tax levy procedure.

House Bill 1582 (1983)

Property Taxation - Public Utility - Omitted Property. Requires the Property Tax Administrator to determine the value of public utility or rail transportation property which has been omitted from the tax rolls and notify the assessor of such discovery and value. Requires the assessor to list such property and notify the treasurer of any unpaid taxes for prior years.

House Bill 1583 (1983)

Application for Exemption - Review - Annual Reports - Procedure. Provides for judicial review of exemption and state assessed cases when the decision of the Board of Assessment Appeals is against the petitioner.

House Bill 1587 (1983)

Exempt Property - Property Under Construction. Exempts residential structures under construction if committed to use solely and exclusively for strictly charitable purposes and not for private gain or corporate profit.

House Bill 1590 (1983)

State Board of Equalization - Powers and Duties. Allows the State Board of Equalization to order changes to the valuation of any class or subclass in a county's abstract of assessment effective for the current taxable year. Decisions of the State Board of Equalization shall be subject to judicial review. Provides for the interest rate on payback of excess state equalization payments.

1984 Property Tax Legislation

Senate Bill 101 (1984)

Property Tax - Works of Art, Literary Materials and Artifacts. Provides a limited exemption from property tax for the period of time that works of art, literary materials, or artifacts are on loan to the state, a political subdivision thereof, a library or an art gallery or museum owned and operated by a charitable organization.

Senate Bill 214 (1984)

Property Tax - Exemption of Nonprofit Domestic Water Companies. Exempts from property taxation all real and personal property which is owned and used for charitable purposes if such property is used as an integral part of a nonprofit domestic water company.

House Bill 1042 (1984)

Property Taxation - Objection and Protest - Notice of Meetings of State Board of Equalization - Appeals to Board of Assessment Appeals. Permits an objection and protest on property taxes to be made in person before the county assessor or filed in writing by mail with the assessor's office, stating in general terms the reason for the objection and protest.

House Bill 1046 (1984)

Property Tax Administrator - Appointment - Term - Exemption from Personnel System.

Provides that, consistent with the state constitution, the property tax administrator shall be appointed by the State Board of Equalization, shall serve for five years, shall be exempt from the state personnel system, and may be removed from office for cause.

House Bill 1051 (1984)

Property Taxation - One-Year Extension of the Implementation Dates for the Next Reassessment Cycle in the Base Year Cycle.

Delays implementation of the two-year reassessment cycle to 1987.

House Bill 1088 (1984)

Property Taxation - Mill Levies - Changes in Relation to Changes in Certified Valuations for Assessment.

Requires that taxing authorities adjust their property tax levies when there has been a change in the certified valuation for assessment in order to ensure compliance with the seven percent local government revenue-raising limitation.

House Bill 1089 (1984)

Property Taxation - Use of Sales Prices of Comparable Properties.

Requires that sales prices of comparable properties which are used in the determination of actual value be adjusted for time of sale to the base year level of value as determined by the State Board of Equalization.

House Bill 1190 (1984)

Property Tax - Exemptions - Day Care Centers - Mixed Use and Ownership - Governmental Lease-Purchase Agreements.

Exempts from property taxation property used as a part of any child care center which is licensed pursuant to state law and which meets other specified requirements.

House Bill 1308 (1984)

Recording of Conveyances of Real Property - Requirements.

Specifies that the documentary fee for recording a deed conveying real property is based upon consideration paid by the purchaser for the real property, inclusive of charges and expenses.

House Bill 1346 (1984)

Property Taxation - Property of Homeowners' Organization Property.

Specifies that, for property tax purposes, property owned by a nonprofit homeowners' organization for the benefit of its members shall not be appraised and valued separately but shall be appraised and valued with the residential real property owned by the members of the organization.

House Bill 1428 (1984)

Property Tax - Inventory - Rental Property.

Amends the definition of the term "inventories of merchandise and materials and supplies which are held for consumption by a business or are held primarily for sale" to exclude personal property which is subject to depreciation.

1985 Property Tax Legislation

Senate Bill 19 (1985)

Public Hearing Procedures - Tax Entity and Special District Elections.

Requires taxing entities to advertise in the newspaper having the largest paid circulation in the tax entity which is published within or nearest to the taxing entity for upcoming public hearings.

Senate Bill 85 (1985)

Board of Assessment Appeals - Judicial Review of Decisions - Appropriation.

Permits a county board of equalization to appeal to the district court decisions of the Board of Assessment Appeals if the board of assessment appeals makes a recommendation that the decision has resulted in a significant decrease in the total assessed valuation of the respondent county.

Senate Bill 151 (1985)

Property Tax - Capitalization Rate - Agricultural Lands.

Increases the capitalization rate on agricultural lands from 11 1/2% to 13% beginning in 1986.

House Bill 1006 (1985)

Property Tax - New Construction.

When a county is becoming severely impacted by residential growth, provides that the board of county commissioners shall make a finding to that effect, based upon certain criteria, and

shall resolve to assess and levy general property taxes against newly constructed buildings completed in the county after the assessment date but prior to July 1.

House Bill 1105 (1985)

Property Tax - Board of Assessment Appeals - Hearing Session - Appropriation. Makes permanent the extension allowed in 1984 of an additional two months in which to schedule hearings not completed in the prior calendar year and an additional 40 compensable days for board members.

House Bill 1106 (1985)

Property Tax - Assessment Appeals - Appropriation. Fixes the per diem compensation of members of the Board of Assessment Appeals at \$140 instead of a discretionary reimbursement set by the executive branch. Allows a property taxpayer the option of appealing directly to the district court, in lieu of a preliminary appeal to the Board of Assessment Appeals, when the County Board of Equalization has denied his petition protesting the valuation for assessment of his property.

House Bill 1167 (1985)

Property Tax - Board of Assessment Appeals - Proceedings. Permits assessment appeals to be heard in Denver or in a county of closer location to the subject property. Permits preliminary decisions to be made by one or more members of the Board of Assessment Appeals, and makes the decision final upon concurrence by the board. Requires that the board be advised by counsel from the Office of the Attorney General upon request of a member of the board, but precludes that counsel from being the same counsel who represents the State Property Tax Administrator when the Property Tax Administrator is a party to the appeal.

House Bill 1185 (1985)

Property Tax - "Inventories of Merchandise and Material and Supplies Which are Held for Consumption by a Business or are Held Primarily for Sale" - Definition. Adds to the definition of the term "inventories of merchandise and materials and supplies which are held for consumption by a business or are held primarily for sale" personal property which is rented for 30 days or less and can be returned at the option of the renter in a transaction on which the sales or use tax is actually collected before being sold.

House Bill 1204 (1985)

Property Tax - Valuation for Assessment - Application of the approaches to Determining Actual Value. Directs the assessor to determine the actual value of any parcel of property by comparison of its surface use with a similar surface use when, having considered the income, cost, and market approaches, the assessor determines that use of the three approaches cannot accurately determine the actual value of the parcel or does not result in uniform, just, and equalized valuation. Requires the assessor to show by preponderant evidence that the three approaches result in uniform, just, and equal valuation when applied to nonproducing mines and nonproducing severed mineral interest except severed nonproducing oil, gas, or oil and gas mineral interests.

1986 Property Tax Legislation

Senate Bill 53 (1986)

Property Tax - Deadline Dates Relating to Functions of the State Board of Equalization. Changes various dates relating to the functions of the State Board of Equalization.

House Bill 1003 (1986)

Local Government Revenue Limitation - 1988. Limits local government revenue to 5 1/2 percent for property taxes levied in 1987 and collected in 1988. The following exclusions were removed from the limitation: fire protection district pension funds, expenses incurred due to State Board of Equalization orders of reappraisal, payment to the state of excess state aid to school monies ordered by the state board, the county's portion of the cost of automating the assessor's office, and removes the ability to recapture revenues in situations where taxing entities have not levied for the full seven percent in prior years.

House Bill 1156 (1986)

Special District Elections - Voting Requirements - Procedures. Requires that a voter be an elector as defined in the statutory provisions on special districts and be listed on the registration list or property owners' list, certified and furnished by the county clerk and recorder and county assessor.

House Bill 1178 (1986)

Property Tax - Oil and Gas Drilling Rigs - Apportionment of Value. Provides that the movement of oil or gas drilling rigs shall be reported retrospectively rather than prospectively by the submission of a rig's drilling log for the preceding property tax year.

House Bill 1273 (1986)

Property Tax - Exemption on the Basis of Ownership and Use for Religious, Charitable, or School Purposes. Makes more explicit how the elements of ownership and use are applied to qualify property for exemption when such property is used by a person other than the owner. Establishes a \$25 fee for the initial application for a property tax exemption. Requires a \$5 fee to accompany the annual report which is filed on exempt property. Increases the fee to \$25 if such report is not filed on or before April 15, and provides that the exemption is forfeited if such report is not filed on or before July 1. Allows the property tax administrator to require information from users as well as owners of property for which an exemption is claimed. Directs the property tax administrator to revoke any exemption if false information is provided.

SECTION III

ASSESSED VALUATION ABSTRACT DATA

ASSESSED VALUATION ABSTRACT DATA
 ABSTRACT DATA FOR YEARS 1870 THROUGH 1986

YEAR	ASSESSED VALUATION	YEAR	ASSESSED VALUATION	YEAR	ASSESSED VALUATION
1870...	\$16,778,005	1895...	202,584,334	1919...	1,495,213,659
1871...	24,112,078	1896...	206,598,561	1920...	1,590,267,667
1873...	35,582,438	1897...	199,324,941	1921...	1,578,256,499
1874...	44,393,806	1898...	192,243,080	1922...	1,548,617,879
1875...	44,690,933	1899...	203,486,692	1923...	1,543,589,603
1876...	44,130,204	1900...	216,776,356	1924...	1,540,500,479
1877...	43,453,946	1901...	465,874,288	1925...	1,540,732,487
1878...	43,072,648	1902...	354,002,501	1926...	1,546,830,046
1879...	58,315,389	1903...	333,156,320	1927...	1,565,290,666
1880...	73,698,746	1904...	342,170,703	1928...	1,577,560,380
1881...	96,135,305	1905...	349,242,363	1929...	1,586,919,769
1882...	104,440,683	1906...	356,244,547	1930...	1,586,462,903
1883...	110,759,756	1907...	367,343,319	1931...	1,438,448,065
1884...	115,675,014	1908...	375,284,970	1932...	1,280,563,890
1885...	115,420,193	1909...	400,803,888	1933...	1,099,603,890
1886...	124,269,710	1910...	414,885,770	1934...	1,099,332,563
1887...	131,323,634	1911...	413,835,450	1935...	1,088,350,535
1888...	168,812,246	1912...	422,722,713	1936...	1,105,517,854
1889...	193,254,127	1913...	1,306,536,692	1936...	1,111,561,006
1890...	220,544,064	1914...	1,309,559,205	1938...	1,102,040,724
1891...	231,405,296	1915...	1,249,199,210	1939...	1,114,278,215
1892...	236,884,449	1916...	1,211,694,278	1940...	1,112,976,403
1893...	238,722,417	1917...	1,305,286,409	1941...	1,126,781,372
1894...	208,905,279	1918...	1,422,113,275	1942...	1,161,901,207

ASSESSED VALUATION ABSTRACT DATA
 ABSTRACT DATA FOR YEARS 1870 THROUGH 1986

YEAR	ASSESSED VALUATION	YEAR	ASSESSED VALUATION
1943...	1,193,836,023	1967...	4,432,601,753
1944...	1,212,134,905	1968...	4,661,229,864
1945...	1,219,234,042	1969...	4,908,914,976
1946...	1,260,270,716	1970...	5,158,677,660
1947...	1,342,108,659	1971...	5,464,256,510
1948...	1,466,547,471	1972...	5,984,840,720
1949...	1,592,007,699	1973...	6,687,980,620
1950...	1,644,623,238	1974...	7,490,101,970
1951...	1,733,575,141	1975...	8,435,941,210
1952...	2,470,607,866	1976...	\$10,058,847,560
1953...	2,567,275,641	1977...	10,689,629,240
1954...	2,698,816,248	1978...	11,586,277,020
1955...	2,870,738,672	1979...	12,460,543,070
1956...	3,069,112,462	1980...	13,717,838,260
1957...	3,150,835,369	1981...	14,777,063,510
1958...	3,282,086,098	1982...	15,730,457,235
1959...	3,422,957,409	1983...	17,185,697,873
1960...	3,582,088,705	1984...	17,905,089,540
1961...	3,699,659,623	1985...	18,730,103,171
1962...	3,810,384,618	1986...	19,215,721,948
1963...	3,924,735,526		
1964...	3,989,801,312		
1965...	4,087,548,975		
1966...	4,235,827,147		

ABSTRACT DATA BY CLASS OF PROPERTY
 In Thousands of Dollars - \$000.00 omitted

CLASS OF PROPERTY	1985		1986	
	Valuation	Percent of Total	Valuation	Percent of Total
Vacant Land	\$ 964,758	4.24%	\$ 959,519	4.11%
Residential	8,158,666	35.82%	8,478,417	36.31%
Commercial	4,439,092	19.49%	4,733,466	20.27%
Industrial	1,135,705	4.99%	1,126,995	4.83%
Agricultural	816,308	3.58%	753,255	3.23%
Natural Resources	184,960	0.81%	175,693	0.75%
Producing Mines	99,154	0.44%	96,234	0.41%
Oil and Gas	1,235,812	5.43%	1,211,298	5.19%
TOTAL ASSESSED BY COUNTY ASSESSORS	\$ 17,034,455	74.78%	\$ 17,534,877	75.10%
State Assessed	1,695,649	7.44%	1,681,220	7.20%
TOTAL TAXABLE PROPERTY	18,730,104	82.22%	19,216,097	82.30%
Exempt Properties	4,049,474	17.78%	4,131,891	17.70%
TOTAL ASSESSED VALUATION	\$ 22,779,578	100.00%	\$ 23,347,988	100.00%

ABSTRACT DATA BY TYPE OF PROPERTY
In Thousands of Dollars - \$000.00 omitted

TYPE/CLASS OF PROPERTY	Land		Improvements		Personal Property		Total	
	Dollars	Percent	Dollars	Percent	Dollars	Percent	Dollars	Percent
Vacant Land	\$ 959,519	4.11%	\$ 0	0.00%	\$ 0	0.00%	\$ 959,519	4.11%
Residential	1,616,504	6.92%	6,834,637	29.27%	27,276	0.12%	8,478,417	36.31%
Commercial	880,132	3.77%	2,831,946	12.13%	1,021,388	4.37%	4,733,466	20.27%
Industrial	78,200	0.33%	508,589	2.18%	540,206	2.31%	1,126,995	4.83%
Agricultural	443,230	1.90%	309,509	1.33%	516	.00%	753,255	3.23%
Natural Resources	77,325	0.33%	49,952	0.21%	48,416	0.21%	175,693	0.75%
Producing Mines	18,825	0.08%	54,513	0.23%	22,896	0.10%	96,234	0.41%
Oil and Gas	1,085,557	4.65%	22,523	0.10%	103,218	0.44%	1,211,298	5.19%
TOTAL ASSESSED BY COUNTY ASSESSORS	\$ 5,159,292	22.10%	\$ 10,611,669	45.45%	\$ 1,763,916	7.55%	\$ 17,534,877	75.10%
State Assessed	0	0.00%	1,681,220	7.20%	0	0.00%	1,681,220	7.20%
TOTAL TAXABLE PROPERTY	5,159,292	22.10%	12,292,889	52.65%	1,763,916	7.55%	19,216,097	82.30%
Exempt Properties	1,566,041	6.71%	2,223,605	9.52%	342,245	1.47%	4,131,891	17.70%
TOTAL OF ABSTRACT	\$ 6,725,333	28.80%	\$ 14,516,494	62.17%	\$ 2,106,161	9.02%	\$ 23,347,988	100.00%

SECTION IV

REVENUE DERIVED BY PROPERTY TAX

REVENUE BY YEAR 1930 - 1986

	State	County	Municipal	County Public School	General School	Special Improvement Districts	Total Revenue
1930.....	\$ 5,710,519	\$ 10,088,346 *	\$ 9,353,494	\$ 5,786,905	\$ 18,267,450	\$	\$ 49,206,714
1935.....	3,268,849	7,685,489 *	7,753,183	4,792,005	13,462,059	36,961,585
1940.....	4,842,379	7,108,136 *	10,336,038	3,875,593	15,546,956	41,709,102
1945.....	4,267,319	10,164,072 *	10,121,871	3,520,575	19,139,663	47,213,500
1950.....	6,414,031	18,653,416 *	14,164,075	4,477,683	37,548,951	81,258,156
1955.....	10,420,781	25,968,049	20,039,699	8,564,554	66,216,721	2,444,389	133,654,193
1956.....	10,956,732	29,122,849	22,256,991	9,172,653	76,268,186	3,666,933	151,444,344
1957.....	11,216,974	30,629,591	22,993,777	23,315,493	70,647,060	4,372,750	163,175,645
1958.....	11,684,227	33,555,500	24,265,657	24,305,959	80,615,378	4,904,584	179,331,305
1959.....	8,215,098	35,856,471	25,931,950	24,761,425	90,454,661	5,514,334	190,733,939
1960.....	7,880,600	38,012,062	26,503,830	25,717,812	99,161,107	6,783,045	204,058,456
1961.....	5,364,506	39,395,222	25,369,402	26,651,336	111,521,565	7,183,474	215,485,505
1962.....	5,334,539	35,793,356	32,288,611	24,354,533	126,384,100	8,053,737	232,208,876
1963.....	5,141,313	46,163,738	31,777,665	25,600,630	140,481,637	9,033,442	258,198,425
1964.....	5,186,742	48,279,451	33,225,507	26,699,335	155,375,168	9,714,081	278,480,284
1965.....	53,288,066	34,344,328	27,832,625	158,419,974	10,335,180	284,220,173
1966.....	55,290,561	35,976,545	28,827,136	174,687,329	11,183,865	305,965,436
1967.....	58,569,303	37,319,701	30,513,336	194,928,964	12,700,628	334,031,932
1968.....	61,693,750	38,652,405	32,928,699	213,895,123	13,941,904	361,111,881
1969.....	63,438,059	40,919,237	267,122,934	15,619,199	387,099,429
1970.....	72,305,373	43,638,920	304,142,907	19,036,755	439,123,955
1971.....	83,862,006	45,314,129	341,582,042	21,249,444	492,007,621
1972.....	87,292,809	48,922,188	371,746,978	24,074,725	532,036,700
1973.....	104,487,264	52,878,851	328,807,014	29,189,543	515,362,672
1974.....	122,061,540	60,602,500	395,067,057	36,629,045	614,360,142
1975.....	143,362,964	66,459,352	447,151,339	46,842,936	703,816,591
1976.....	155,393,174	70,888,819	517,257,025	47,548,083	791,087,101
1977.....	164,974,015	73,260,565	553,321,724	54,884,811	846,441,115
1978.....	180,713,260	77,891,768	570,131,105	59,234,879	887,971,012
1979.....	202,730,909	84,502,341	620,894,944	69,286,574	977,414,768
1980.....	239,494,522	92,435,131	705,447,890	83,219,797	1,120,597,340
1981.....	264,211,098	99,097,954	757,246,711	96,816,528	1,217,372,291
1982.....	292,508,556	105,509,395	835,910,721	116,471,009	1,350,399,681
1983.....	347,227,920	115,502,716	945,133,805	135,344,489	1,543,208,930
1984.....	371,242,049	121,810,700	996,254,820	148,795,204	1,638,102,773
1985.....	410,880,887	129,464,264	1,114,415,670	162,588,352	1,817,349,173
1986.....	435,775,282	138,067,635	1,181,443,198	187,855,917	1,943,142,032

*Special Improvement District Funds are included in Total County Funds.

	1985			1986		
	Detail	Summary	Percent	Detail	Summary	Percent
GOVERNMENT JURISDICTION						
SCHOOLS						
General Fund . . .	\$ 923,263,974		50.8%	\$ 958,746,845		49.3%
Capital Reserves .	72,731,129		4.0%	73,986,570		3.8%
Bond Redemption . .	100,149,145		5.5%	104,689,969		5.4%
Self Insurance . . .				24,703,693		1.3%
Junior Colleges . .	18,271,422		1.0%	19,316,121		1.0%
TOTAL SCHOOLS		\$1,114,415,670	61.3%		\$1,181,443,198	60.8%
COUNTIES						
General Fund . . .	\$ 397,886,912		21.9%	\$ 418,759,411		21.6%
Other	12,993,975		0.7%	17,015,871		0.9%
TOTAL COUNTIES		\$ 407,006,324	22.4%		\$ 435,775,282	22.4%
MUNICIPAL		129,354,095	7.1%		138,067,633	7.1%
LOCAL AND SPECIAL . .		166,462,915	9.2%		187,855,917	9.7%
TOTAL REVENUE		\$1,817,239,004	100.0%		\$1,943,142,032	100.0%

**DISTRIBUTION OF REVENUE
1986**

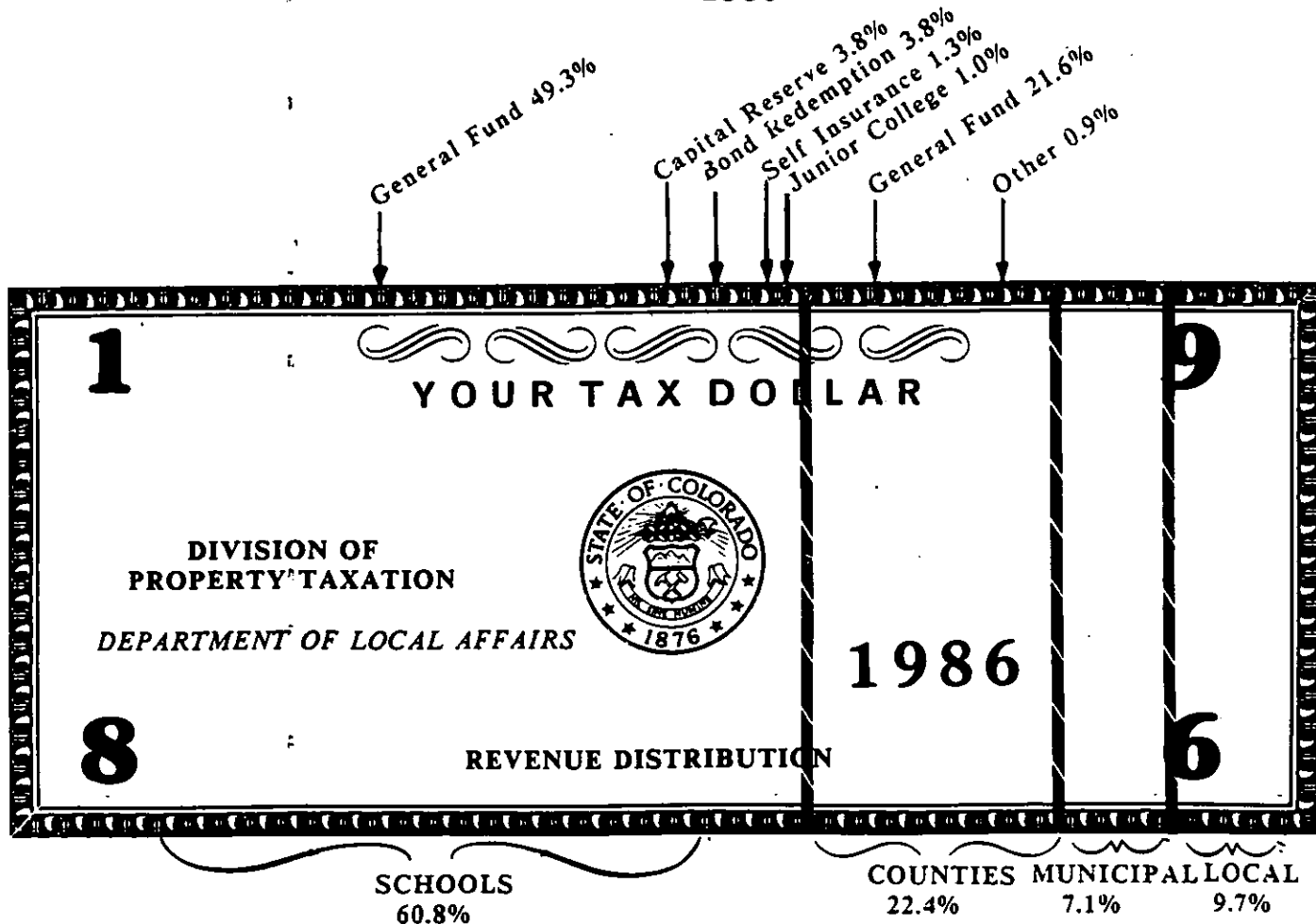



SECTION V

PUBLIC UTILITIES ASSESSED BY STATE

STATE ASSESSED PROPERTIES
 ASSESSED VALUATIONS BY COUNTY
 COMPARISONS 1985 TO 1986

COUNTY	1985	1986	INCREASE (DECREASE)
ADAMS	\$115,029,600	\$116,764,500	\$1,734,900
ALAMOSA	8,233,600	7,743,100	(490,500)
ARAPAHOE	104,171,800	110,833,200	6,661,400
ARCHULETA	3,294,100	3,217,500	(76,600)
BACA	10,617,700	10,098,800	(518,900)
BENT	3,671,500	3,654,200	(17,300)
BOULDER	54,412,800	54,654,600	241,800
CHAFFEE	5,556,300	5,229,900	(326,400)
CHEYENNE	4,204,700	4,179,000	(25,700)
CLEAR CREEK	11,148,200	11,120,600	(27,600)
CONEJOS	2,200,800	1,984,700	(216,100)
COSTILLA	2,134,000	1,938,500	(195,500)
CROWLEY	2,302,300	2,553,100	250,800
CUSTER	633,100	822,900	189,800
DELTA	8,029,200	7,731,100	(298,100)
DENVER	254,165,500	261,014,100	6,848,600
DOLORES	2,977,600	3,003,600	26,000
DOUGLAS	26,566,000	28,776,600	2,210,600
EAGLE	19,092,100	19,559,600	467,500
ELBERT	5,563,000	5,766,300	203,300
EL PASO	62,818,200	64,791,500	1,973,300
FREMONT	8,165,400	7,850,900	(314,500)
GARFIELD	22,545,200	22,530,200	(15,000)
GILPIN	1,392,100	1,352,700	(39,400)
GRAND	8,928,100	8,428,100	(500,000)
GUNNISON	4,930,700	5,237,800	307,100
HINSDALE	625,800	561,400	(64,400)
HUERFANO	9,943,600	9,846,700	(96,900)
JACKSON	1,396,300	1,434,500	38,200
JEFFERSON	94,094,000	94,134,500	40,500
KIOWA	4,808,800	5,340,800	532,000
KIT CARSON	9,142,500	8,204,000	(938,500)
LAKE	6,183,600	6,396,000	212,400
LA PLATA	41,952,700	41,326,400	(626,300)
LARIMER	30,174,000	30,569,300	395,300
LAS ANIMAS	13,812,100	13,671,000	(141,100)
LINCOLN	5,201,600	5,102,000	(99,600)
LOGAN	16,048,400	15,416,800	(631,600)
MESA	38,897,700	39,480,000	582,300
MINERAL	1,051,200	878,100	(173,100)

STATE ASSESSED PROPERTIES
 ASSESSED VALUATIONS BY COUNTY
 COMPARISONS 1985 TO 1986

COUNTY	1985	1986	INCREASE (DECREASE)
MOFFAT	234,813,100	213,866,400	(20,946,700)
MONTEZUMA	18,805,700	14,695,100	(4,110,600)
MONTROSE	14,988,100	15,578,400	590,300
MORGAN	86,305,600	85,962,700	(342,900)
OTERO	6,346,400	6,060,200	(286,200)
OURAY	1,043,100	1,015,300	(27,800)
PARK	3,959,700	4,095,800	136,100
PHILLIPS	2,653,800	2,570,800	(83,000)
PITKIN	6,664,000	6,601,500	(62,500)
PROWERS	7,277,800	6,950,300	(327,500)
PUEBLO	65,848,600	66,378,200	529,600
RIO BLANCO	23,092,700	24,055,000	962,300
RIO GRANDE	5,744,900	5,095,900	(649,000)
ROUTT	48,261,500	44,048,500	(4,213,000)
SAGUACHE	4,325,500	3,736,000	(589,500)
SAN JUAN	770,200	923,500	153,300
SAN MIGUEL	2,934,500	3,053,400	118,900
SEDGWICK	5,994,100	5,404,800	(589,300)
SUMMIT	10,819,700	10,960,700	141,000
TELLER	3,696,900	3,780,100	83,200
WASHINGTON	7,078,700	6,249,200	(829,500)
WELD	92,937,800	93,475,900	538,100
YUMA	15,171,100	13,464,100	(1,707,000)
TOTAL	\$1,695,649,400	\$1,681,220,400	(\$14,429,000)
	NET DECREASE -	(\$14,429,000)	-0.851%

STATE ASSESSED PROPERTIES
 ASSESSED VALUATIONS BY COMPANY
 COMPARISONS 1985 TO 1986

TYPE OF UTILITIES	1985	1986	INCREASE [DECREASE]

AIRLINES			

AIR CALIFORNIA	\$16,000	\$4,100	(\$11,900)
AIR MIDWEST, INC.	43,800	185,200	141,400
AIRBORNE EXPRESS, INC.	62,300	120,000	57,700
AMERICA WEST AIRLINES, INC.	362,600	632,000	269,400
AMERICAN AIRLINES, INC.	1,027,600	998,000	(29,600)
AMERICAN TRANS AIR, INC.	5,600	30,000	24,400
ASPEN AIRWAYS, INC.	789,600	870,600	81,000
BRANIFF, INC.	102,000	103,400	1,400
CENTENNIAL AIRLINES, INC.	66,800	139,700	72,900
CONTINENTAL AIRLINES, INC.	2,260,000	2,171,000	(89,000)
DELTA AIRLINES, INC.	1,318,800	1,380,000	61,200
EASTERN AIRLINES	86,400	305,000	218,600
EMERY AIR FREIGHT CORP.	24,300	876,200	851,900
EVERGREEN INTERNATIONAL AIRLINES, INC.	470,400	39,000	(431,400)
FEDERAL EXPRESS CORP.	2,198,000	2,229,700	31,700
FLYING TIGER LINE, INC.	60,600	18,000	(42,600)
FRONTIER AIRLINES, INC.	9,950,000	8,676,000	(1,274,000)
FRONTIER COMMUTER	553,000	0	(553,000)
FRONTIER HORIZON	710,000	0	(710,000)
HORIZON AIR INDUSTRIES	4,400	0	(4,400)
NORTHWEST ORIENT	345,800	328,000	(17,800)
OZARK AIRLINES, INC.	154,000	226,000	72,000
PEOPLE EXPRESS AIRLINES, INC.	33,800	352,000	318,200
PIEDMONT AVIATION, INC.	154,000	605,200	451,200
PIONEER AIRWAYS, INC.	229,600	307,500	77,900
PORTS OF CALL TRAVEL CLUB	578,200	897,900	319,700
REPUBLIC AIRLINES, INC.	89,600	122,000	32,400
ROCKY MOUNTAIN AVIATION, INC.	2,184,000	1,693,900	(490,100)
SKY WEST AIRLINES	0	617,000	617,000
SKYBUS, INC.	0	8,800	8,800
SOUTHWEST AIRLINES	697,200	750,000	52,800
SUN WEST AIRLINES CORP.	4,700	0	(4,700)
TRANS COLORADO AIRLINES, INC.	988,400	572,600	(415,800)
TRANS WORLD AIRLINES, INC.	476,000	994,100	518,100
TRANSAMERICA AIRLINES	112,000	2,100	(109,900)
U.S. AIR, INC.	361,200	395,200	34,000
U.S. AVIATION	90,500	0	(90,500)
UNITED AIR LINES, INC.	37,700,000	42,600,000	4,900,000
UNITED PARCEL SERVICE	1,275,000	2,995,000	1,720,000
WESTERN AIR LINES, INC.	463,400	514,000	50,600

TOTAL AIRLINE COMPANIES	\$66,049,600	\$72,759,200	\$6,709,600

STATE ASSESSED PROPERTIES

ASSESSED VALUATIONS BY COMPANY
COMPARISONS 1985 TO 1986

TYPE OF UTILITIES	1985	1986	INCREASE [DECREASE]

ELECTRIC COMPANIES			

CENDEL CORP	\$11,173,000	\$12,037,000	\$864,000
COGENCO INTERNATIONAL, INC.	0	28,000	28,000
ENERGENICS SYSTEMS INC.	0	428,000	428,000
HOME LIGHT & POWER CO.	6,054,000	5,887,000	(167,000)
PUBLIC SERVICE CO. OF COLORADO	395,000,000	396,888,000	1,888,000
REDLANDS WATER & POWER CO	307,000	177,000	(130,000)
UTAH POWER & LIGHT CO.	241,000	200,000	(41,000)

TOTAL ELECTRIC COMPANIES	\$412,775,000	\$415,645,000	\$2,870,000

ELECTRIC COMPANIES (RURAL)			

BASIN ELECTRIC POWER COOP	\$103,000	\$99,000	(\$4,000)
CARBON POWER & LIGHT INC.	16,000	0	(16,000)
COLORADO-UTE ELECTRIC ASSOCIATION, INC.	207,800,000	199,525,000	(8,275,000)
DELTA-MONTROSE ELECTRIC ASSOCIATION	6,042,000	5,877,000	(165,000)
DESERET GENERATION & TRANSMISSION COOP	881,000	786,000	(95,000)
EMPIRE ELECTRIC ASSN., INC. (SWEPI)	0	2,883,000	2,883,000
EMPIRE ELECTRIC ASSOCIATION, INC.	5,473,000	2,186,000	(3,287,000)
GRAND VALLEY RURAL POWER LINES	1,612,000	1,649,000	37,000
GUNNISON COUNTY ELECTRIC ASSOCIATION	1,651,000	1,552,000	(99,000)
HIGHLINE ELECTRIC ASSOCIATION	3,411,000	2,944,000	(467,000)
HOLY CROSS ELECTRIC ASSOCIATION, INC.	5,992,000	9,411,000	3,419,000
INTERMOUNTAIN RURAL ELECTRIC ASSOCIATION	19,249,000	20,632,000	1,383,000
K.C. ELECTRIC ASSOCIATION	2,713,000	2,506,000	(207,000)
LA PLATA ELECTRIC ASSOCIATION	6,740,000	7,475,000	735,000
MOON LAKE ELECTRIC ASSOCIATION, INC.	1,866,000	2,978,000	1,112,000
MORGAN COUNTY RURAL ELECTRIC ASSOCIATION	2,800,000	3,047,000	247,000
MOUNTAIN PARKS ELECTRIC, INC.	2,085,000	2,104,000	19,000
MOUNTAIN VIEW ELECTRIC ASSOCIATION	5,196,000	5,652,000	456,000
POUDRE VALLEY RURAL ELECTRIC ASSOCIATION	4,929,000	5,804,000	875,000
RURAL ELECTRIC COMPANY	142,000	164,000	22,000
SALT RIVER PROJECT	59,000,000	48,201,000	(10,799,000)
SAN ISABEL ELECTRIC ASSOCIATION, INC.	3,967,000	2,747,000	(1,220,000)
SAN LUIS VALLEY RURAL ELECTRIC	5,183,000	3,743,000	(1,440,000)
SAN MIGUEL POWER ASSOCIATION, INC.	2,078,000	2,083,000	5,000
SANGRE DE CRISTO ELECTRIC ASSOCIATION	1,323,000	1,516,000	193,000
SOUTHEAST COLORADO POWER ASSOCIATION	5,634,000	4,596,000	(1,038,000)
SPRINGER ELECTRIC COOP, INC.	13,000	18,000	5,000
TRI-COUNTY ELECTRIC COOP, INC.	4,000	3,000	(1,000)
TRI-STATE GENERATION & TRANSMISSION ASSN	68,450,000	59,820,000	(8,630,000)
UNION RURAL ELECTRIC ASSOCIATION, INC.	5,796,000	5,855,000	59,000
WHEATLAND ELECTRIC COOP, INC.	7,000	15,000	8,000
WHITE RIVER ELECTRIC ASSOCIATION	1,654,000	1,025,000	(629,000)
Y-W ELECTRIC ASSOCIATION INC.	5,201,000	3,772,000	(1,429,000)
YAMPA VALLEY ELECTRIC ASSOCIATION	5,060,000	5,482,000	422,000

TOTAL RURAL ELECTRIC COMPANIES	\$442,071,000	\$416,150,000	(\$25,921,000)

STATE ASSESSED PROPERTIES
 ASSESSED VALUATIONS BY COMPANY
 COMPARISONS 1985 TO 1986

TYPE OF UTILITIES	1985	1986	INCREASE [DECREASE]

GAS DISTRIBUTION PIPELINES			

COMFURT GAS, INC.	\$34,000	\$23,000	(\$11,000)
CUC-COLORADO DIVISION	907,000	871,000	(36,000)
EASTERN COLORADO UTILITY CO	124,000	106,000	(18,000)
GREELEY GAS COMPANY	2,960,000	3,900,100	940,100
INTER NORTH, INC.	6,020,000	0	(6,020,000)
IOWA ELECTRIC LIGHT & POWER	198,000	137,000	(61,000)
K N ENERGY, INC.	4,150,000	3,913,000	(237,000)
NORTHERN NATURAL GAS COMPANY	0	3,404,000	3,404,000
PEOPLES NATURAL GAS COMPANY	0	1,603,000	1,603,000
ROCKY MOUNTAIN NATURAL GAS COMPANY	3,600,000	3,725,100	125,100
SALIDA GAS SERVICE CO	13,000	26,000	13,000

TOTAL GAS DISTRIBUTION PIPELINES	\$18,006,000	\$17,708,200	(\$297,800)

PETROCHEMICAL PIPELINES			

AMOCO PIPELINE COMPANY	\$2,820,000	\$2,801,000	(\$19,000)
CHASE TRANSPORTATION	1,040,000	954,000	(86,000)
CHEVRON PIPE LINE CO.	823,000	603,000	(220,000)
CONTINENTAL PIPE LINE CO.	1,590,000	1,809,000	219,000
FOUR CORNERS PIPE LINE CO.	2,000	2,000	0
HUSKY PIPELINE CO.	66,000	442,000	376,000
KOCH GATHERING SYSTEMS INC.	0	412,000	412,000
MATADOR PIPELINES, INC.	495,000	0	(495,000)
MID-AMERICA PIPELINE CO.	2,980,000	2,508,000	(472,000)
PHILLIPS PIPELINE CO.	1,700,000	1,853,000	153,000
PURE TRANSPORTATION CO.	750,000	341,000	(409,000)
SHAMROCK PIPELINE CORP.	355,000	339,000	(16,000)
SINCLAIR PIPELINE CO.	294,000	204,000	(90,000)
TEXAS-NEW MEXICO PIPE LINE CO.	154,000	220,000	66,000
WESCO PIPE LINE CO.-BONANZA SYSTEMS	99,000	77,000	(22,000)
WYCO PIPE LINE COMPANY	2,130,000	3,238,000	1,108,000

TOTAL PETROCHEMICAL PIPELINES	\$15,298,000	\$15,803,000	\$505,000

STATE ASSESSED PROPERTIES

ASSESSED VALUATIONS BY COMPANY
COMPARISONS 1985 TO 1986

TYPE OF UTILITIES	1985	1986	INCREASE [DECREASE]

GAS TRANSMISSION PIPELINES			

ATLANTIC RICHFIELD CO.	\$10,500,000	\$10,869,000	\$369,000
COLORADO INTERSTATE GAS CO.	33,900,000	33,335,000	(565,000)
CORTEZ PIPELINE CO.	11,800,000	5,603,000	(6,197,000)
EL PASO NATURAL GAS	2,500,000	2,302,000	(198,000)
MOUNTAIN FUEL RESOURCES	4,300,000	3,833,000	(467,000)
NATURAL GAS PIPELINE CO. OF AMERICA	2,600,000	2,322,000	(278,000)
NORTHWEST CENTRAL PIPELINE CORP.	3,020,000	3,576,000	556,000
NORTHWEST PIPELINE CORPORATION	35,900,000	37,851,000	1,951,000
NUECES COMPANY	1,450,000	1,099,000	(351,000)
PANHANDLE EASTERN PIPELINE CO.	14,100,000	14,984,000	884,000
RAVEN RIDGE CO2 PIPELINE	0	809,000	809,000
RELIANCE PIPELINE CO.	0	111,000	111,000
RMNG GATHERING COMPANY	225,000	151,000	(74,000)
TCP GATHERING COMPANY	42,000	42,000	0
TRAILBLAZER PIPELINE CO.	14,100,000	12,281,000	(1,819,000)
TRANS-COLORADO PIPE LINE CO.	420,000	266,000	(154,000)
WESTERN SLOPE GAS CO.	15,600,000	15,519,000	(81,000)
WYOMING INTERSTATE CO., LTD.	4,060,000	3,612,000	(448,000)

TOTAL GAS TRANSMISSION PIPELINE CO.	\$154,517,000	\$148,565,000	(\$5,952,000)

RAILROAD COMPANIES			

ATCHISON, TOPEKA & SANTA FE RAILROAD	\$6,000,000	\$5,598,000	(\$402,000)
BURLINGTON NORTHERN RAILROAD	13,000,000	15,500,000	2,500,000
CADILLAC & LAKE CITY RAILWAY CO.	27,000	36,000	9,000
CHICAGO PACIFIC CORP.	11,000	0	(11,000)
COLORADO & EASTERN RAILROAD	20,000	90,000	70,000
COLORADO & WYOMING RAILWAY CO.	1,010,000	137,000	(873,000)
CRIPPLE CREEK & VICTOR NARROW GAUGE	14,000	14,000	0
CUMBRES & TOLTEC SCENIC RAILROAD	66,000	70,000	4,000
DENVER & RIO GRANDE W. RAILROAD CO.	24,500,000	19,922,000	(4,578,000)
DURANGO/SILVERTON NARROW GAUGE	953,000	793,000	(160,000)
GEORGETOWN LOOP RAILROAD	23,000	14,000	(9,000)
GREAT WESTERN RAILWAY CO.	237,000	242,000	5,000
KYLE RAILROAD COMPANY	315,000	202,000	(113,000)
MANITOU & PIKES PEAK RAILWAY CO.	476,000	356,000	(120,000)
MOUNT MANITOU PARK & INCLINE RAILWAY	31,000	7,000	(24,000)
SAN LUIS CENTRAL RAILROAD	327,000	308,000	(19,000)
SOUTHERN SAN LUIS VALLEY RAILROAD	5,000	50,000	45,000
UNION PACIFIC CORPORATION	11,230,000	12,912,000	1,682,000

TOTAL RAILROAD COMPANIES	\$58,245,000	\$56,251,000	(\$1,994,000)

PRIVATE CARLINES			

VARIOUS (TOTAL)	\$14,979,200	\$14,518,100	(\$461,100)

STATE ASSESSED PROPERTIES
 ASSESSED VALUATIONS BY COMPANY
 COMPARISONS 1985 TO 1986

TYPE OF UTILITIES	1985	1986	INCREASE [DECREASE]

TELEPHONE COMPANIES			

ALLNET COMMUNICATION SERVICES, INC.	\$380,000	\$1,185,000	\$805,000
AMERICAN NETWORK	367,000	333,000	(34,000)
AMERICAN TELESYSTEMS CO.	166,000	73,000	(93,000)
A T & T COMMUNICATIONS	43,200,000	47,907,000	4,707,000
BUDGET-TEL	0	20,000	20,000
CHOICE COMMUNICATIONS, INC.	0	20,000	20,000
DIAL U.S.	17,000	20,000	3,000
GTE SPRINT COMMUNICATIONS, INC.	1,606,000	3,102,000	1,496,000
GTE TELENET COMMUNICATIONS CORP	255,000	287,000	32,000
ITT WORLD COMMUNICATIONS INC.	28,100	47,000	18,900
LDX, INC.	240,000	0	(240,000)
LO TEL MANAGEMENT CORP.	10,600	0	(10,600)
MCI TELECOMMUNICATIONS CORP.	3,424,000	7,219,000	3,795,000
MOUNTAIN STATES TELEPHONE & TELEGRAPH	440,020,000	437,279,000	(2,741,000)
NATIONAL ECONO-TEL CORP.	10,000	0	(10,000)
NETWORK SERVICES LIMITED	168,000	194,000	26,000
NETWORK TELECOMMUNICATIONS, INC (NETTEL)	88,000	135,000	47,000
NORTHWEST TELECOM, LTD.	0	291,000	291,000
PACIFIC NETWORK COMMUNICATIONS	0	20,000	20,000
PHONE AMERICA OF COLORADO	0	3,000	3,000
RCA AMERICAN COMMUNICATIONS, INC.	206,000	122,000	(84,000)
RCA GLOBAL COMMUNICATIONS	35,000	115,000	80,000
REPUBLIC TELECOM SERVICES CORP.	278,000	513,000	235,000
RESOURCE PARK COMMUNICATIONS, INC.	0	20,000	20,000
ROCKY MOUNTAIN SYSTEM	134,000	54,000	(80,000)
SATELLITE BUSINESS SYSTEMS	3,550,000	3,903,000	353,000
SATELLITE BROADCAST NETWORK	10,000	0	(10,000)
STARNET CORPORATION	616,000	573,000	(43,000)
TEL-AMERICA, INC.	0	16,000	16,000
TELAMARKETING COMMUNICATIONS	0	164,000	164,000
TELEMARKETING OF COLORADO SPRINGS	14,000	0	(14,000)
TELEMARKETING OF DENVER	22,000	35,000	13,000
TELEPHONE COMMUNICATIONS CORP.	0	32,000	32,000
TELEPHONE EXPRESS CORP.	95,000	150,000	55,000
TRT TELECOMM CORP.	4,000	20,000	16,000
U.S. TELECOM, INC.	30,000	697,000	667,000
UNITED STATES TRANSMISSION SYSTEMS, INC.	31,000	393,000	362,000
UNITED TELEPHONE CO.	28,000	0	(28,000)
WESTERN UNION INTERNATIONAL, INC.	7,000	6,000	(1,000)
WESTERN UNION TELEGRAPH CO.	2,300,000	1,486,000	(814,000)
	10,000	0	(10,000)

TOTAL TELEPHONE COMPANIES	\$497,349,700	\$506,434,000	\$9,084,300

STATE ASSESSED PROPERTIES

ASSESSED VALUATIONS BY COMPANY
COMPARISONS 1985 TO 1986

TYPE OF UTILITIES	1985	1986	INCREASE [DECREASE]

RADIO-MOBILE COMMUNICATIONS			

B&C MOBILE COMMUNICATION	\$51,000	\$27,000	(\$24,000)
COLORADO SPRINGS SMSA LTD. PARTNERSHIP	0	127,000	127,000
COLORADO WEST MOBILE PHONE	34,000	10,000	(24,000)
COMMUNICATION CENTER, INC.	0	15,000	15,000
COMMUNICATIONS, INC.	7,000	2,000	(5,000)
CONTACT COMMUNICATIONS, INC.	475,000	473,000	(2,000)
CONTACT NEW MEXICO, INC.	3,500	12,000	8,500
CRAWFORD, MILTON W.	56,000	0	(56,000)
CRESTED BUTTE COMMUNICATION	2,600	1,000	(1,600)
DANCOM, INC.	0	1,826,000	1,826,000
EAGLE COMMUNICATIONS, INC.	29,000	28,000	(1,000)
EMPIRE DISPATCH OF NORTHERN COLORADO	45,000	67,000	22,000
GLENWOOD MOBILE RADIO CO.	6,000	6,000	0
HICKS CORPORATION	1,000	5,000	4,000
MCI AIRSIGNAL OF COLORADO, INC.	319,000	146,000	(173,000)
METRO MOBILE COMMUNICATIONS	0	15,000	15,000
MOBILE RADIO COMMUNICATIONS	25,000	39,000	14,000
MOUNT VIEW COMMUNICATIONS	19,000	12,000	(7,000)
NEW VECTOR COMMUNICATIONS, INC.	1,853,000	2,284,000	431,000
NORTHWEST COLORADO RADIOPHONE	8,900	30,900	22,000
PASSWORD, INC.	1,300	2,000	700
PUEBLO TELEPHONE SECRETARIAL SERVICES	13,000	8,000	(5,000)
RADIO CONTACT CORPORATION	478,000	0	(478,000)
RAM BROADCASTING OF COLORADO	353,000	408,000	55,000
RPT OF ASPEN, INC., DBA RADIO	5,000	5,000	0
TELSTAR, INC.	5,000	5,000	0
UTE COMMUNICATIONS	23,000	20,000	(3,000)
UTILITY COMMUNICATION SYSTEMS	0	409,000	409,000
WEST-COL RADIO PAGING	0	46,000	46,000
YUMA ELECTRONICS	21,000	9,000	(12,000)

TOTAL RADIO-MOBILE COMMUNICATIONS	\$3,834,300	\$6,037,900	\$2,203,600

STATE ASSESSED PROPERTIES

ASSESSED VALUATIONS BY COMPANY
COMPARISONS 1985 TO 1986

TYPE OF UTILITIES	1985	1986	INCREASE [DECREASE]

RURAL TELEPHONE COMPANIES			

AGATE MUTUAL TELEPHONE EXCHANGE	\$17,000	\$32,000	\$15,000
BIG SANDY TELECOM, INC.	328,000	310,000	(18,000)
BIJOU TELEPHONE COOP ASSN.	275,000	234,000	(41,000)
BLANCA TELEPHONE COMPANY	115,000	77,000	(38,000)
COLUMBINE TELEPHONE COMPANY	314,000	312,000	(2,000)
COMMUNICATION CENTER, INC.	17,000	0	(17,000)
DELTA COUNTY TELE-COMM, INC.	1,471,000	1,199,000	(272,000)
EAGLE TELECOMM, INC./COLORADO	2,017,000	2,258,000	241,000
EASTERN SLOPE RURAL TELEPHONE ASSN.	1,180,000	935,000	(245,000)
EL PASO COUNTY TELEPHONE CO.	620,000	495,000	(125,000)
FARMERS MUTUAL TELEPHONE CO.	204,000	200,000	(4,000)
GREAT PLAINS COMMUNICATIONS	2,000	3,000	1,000
HAXTUN TELEPHONE COMPANY	361,000	363,000	2,000
J.E.D. ENTERPRISES, INC.	85,000	94,000	9,000
NUCLA-NATURITA TELEPHONE CO.	534,000	434,000	(100,000)
NUNN TELEPHONE CO.	103,000	74,000	(29,000)
PEETZ COOPERATIVE TELEPHONE CO.	70,000	50,000	(20,000)
PHILLIPS COUNTY TELEPHONE CO.	287,000	278,000	(9,000)
PIONEER TELEPHONE ASSOCIATION, INC.	17,000	18,000	1,000
PLAINS COOP. TELEPHONE ASSN.	533,000	509,000	(24,000)
RICO TELEPHONE COMPANY	6,000	5,000	(1,000)
ROGGEN COOPERATIVE TELEPHONE	48,000	36,000	(12,000)
RYE TELEPHONE COMPANY, INC.	574,000	589,000	15,000
S & T TELEPHONE COOP. ASSN.	17,000	31,000	14,000
STONEHAM CO-OP TELEPHONE CORP.	25,000	31,000	6,000
STRASBURG TELEPHONE CO., INC.	217,000	235,000	18,000
SUNFLOWER TELEPHONE CO. INC.	186,000	121,000	(65,000)
UNION TELEPHONE CO., INC.	8,000	7,000	(1,000)
UNIVERSAL TELEPHONE CO. OF COLORADO	1,182,000	896,000	(286,000)
VALLEY TELEPHONE COMPANY	35,000	20,000	(15,000)
WIGGINS TELEPHONE ASSN.	519,000	468,000	(51,000)
WILLARD TELEPHONE CO., INC.	17,000	11,000	(6,000)

TOTAL RURAL TELEPHONE COMPANIES	\$11,384,000	\$10,325,000	(\$1,059,000)

STATE ASSESSED PROPERTIES

ASSESSED VALUATIONS BY COMPANY
COMPARISONS 1985 TO 1986

TYPE OF UTILITIES	1985	1986	INCREASE [DECREASE]

WATER COMPANIES			

ANIMAS WATER CO.	\$159,000	\$233,000	\$74,000
CASCADE PUBLIC SERVICE CO.	23,000	23,000	0
CRYSTAL WATER COMPANY	90,000	98,000	8,000
FLORIDA RIVER ESTATES WATER	15,000	19,000	4,000
HALDORSON PIPELINE	5,000	3,000	(2,000)
HANCOCK WATER COMPANY	9,000	8,000	(1,000)
HOME WATER SUPPLY CO.	6,000	7,000	1,000
JOSEPH WATER CORP.	5,000	4,000	(1,000)
LOCHBUIE WATER CO., INC.	19,000	0	(19,000)
MESA WATER WORKS COMPANY	4,000	4,000	0
MORGAN HEIGHTS UTILITY CO.	3,000	2,000	(1,000)
O NEAL WATER SUPPLY	1,000	1,000	0
PIERCE, MILDRED C WATER SYSTEMS	3,600	3,000	(600)
PRICE EAST ALAMOSA WATER CO.	12,000	13,000	1,000
RANCH CASIAS WATER CO.	5,000	3,000	(2,000)
REED MESA WATER CO.	5,000	1,000	(4,000)
ROCKY MOUNTAIN WATER CO.	4,000	5,000	1,000
ROSEWOOD HILLS WATER CO.	9,000	0	(9,000)
S.J. DEVELOPMENT CORP.	677,000	540,000	(137,000)
SODA SPRINGS RANCH WATER CO.	56,000	55,000	(1,000)
SPRING CIRCLE WATER, INC.	6,000	2,000	(4,000)
WINDCLIFF ESTATES WATER CO.	24,000	0	(24,000)

TOTAL WATER COMPANIES	\$1,140,600	\$1,024,000	(\$116,600)

STATE TOTAL	\$1,695,649,400	\$1,681,220,400	(\$14,429,000)
=====			

SUMMARY OF UTILITY VALUATIONS
1986

COUNTIES	AIRLINE COMPANIES	ELECTRIC COMPANIES	RURAL ELECTRICS	RAILROAD COMPANIES	PRIVATE CARLINES	FLUID PIPELINES
ADAMS \$	4,500 \$	44,751,100 \$	7,204,400 \$	1,732,700 \$	460,400 \$	2,605,200
ALAMOSA	96,100	3,314,700	2,016,500	467,800	49,400	
ARAPAHOE	12,913,200	28,521,700	3,308,400	798,200	201,700	923,600
ARCHULETA			2,016,700	2,500		
BACA			1,398,900	934,300	230,000	385,900
BENT		702,100	532,400	628,500	168,800	141,900
BOULDER	26,500	23,815,700	1,002,900	1,469,100	259,300	
CHAFFEE	500	1,551,100	1,203,500	694,300	147,300	
CHEYENNE		927,500		1,086,100	82,600	148,200
CLEAR CREEK	300	9,576,600	258,100	14,000		
CONEJOS		740,300	281,500	369,600	31,700	
COSTILLA		355,900	334,000	521,500	49,900	
CROWLEY		267,200	570,600	999,200	90,100	188,500
CUSTER		156,500	490,500			
DELTA			4,201,800	1,018,700	108,900	
DENVER	54,821,900	68,412,900		887,800	339,300	39,700
DOLORS			1,063,600			327,000
DOUGLAS	3,100	2,937,300	8,853,000	1,859,200	816,000	208,500
EAGLE	79,200	1,340,000	10,127,000	1,767,100	367,700	
ELBERT		138,500	1,949,500	510,200	37,100	435,200
EL PASO	2,413,300	1,115,500	5,229,000	2,678,000	1,019,000	930,700
FREMONT	600	3,024,800	339,600	1,253,400	216,400	
GARFIELD	1,400	3,392,400	5,920,400	1,237,100	222,000	384,400
GILPIN		210,300	535,100	252,600	79,200	
GRAND	100	795,400	3,405,200	969,300	316,000	
GUNNISON	87,000	9,300	2,702,900	62,900	6,000	
HINSDALE			399,000			
HUERFANO			1,320,400	1,772,600	683,700	
JACKSON		337,900		702,100	53,400	
JEFFERSON	30,600	40,038,800	3,255,100	622,600	157,400	
KIOWA			789,300	2,789,400	252,800	81,700
KIT CARSON			5,927,200	136,400	5,800	636,100
LAKE		3,577,300	1,062,900	694,900	122,400	
LA PLATA	430,000	15,600	10,582,900	533,200		589,900
LARIMER	13,200	5,873,900	4,335,800	1,673,000	247,000	296,300
LAS ANIMAS	400		1,917,000	2,736,000	1,390,700	92,300
LINCOLN			1,739,800	801,700	58,500	420,700
LOGAN	900	1,290,100	911,700	2,481,100	1,423,200	760,300
MESA	1,002,500	12,554,700	3,427,600	1,460,900	262,200	217,200
MINERAL			255,700	255,600	26,700	

SUMMARY OF UTILITY VALUATIONS
1986

GAS TRANS PIPELINES	GAS DIST PIPELINES	TELEPHONE & TELEGRAPH	INDEPENDENT TELEPHONES	RADIO-MOBILE TELEPHONE	WATER COMPANIES	TOTAL
\$ 10,958,200	\$ 44,100	\$ 47,612,100	\$ 255,300	\$ 1,136,500	\$	\$ 116,764,500
38,800		1,571,000	165,300	10,500	13,000	7,743,100
3,733,000	103,500	58,672,300	367,500	1,290,100		110,833,200
207,700	20,000	186,100	784,500			3,217,500
5,951,700	328,000	850,600	18,000	1,400		10,098,800
629,800	207,100	643,100	500			3,654,200
1,099,700	192,700	26,373,200		415,500		54,654,600
165,800	124,000	1,337,700		5,700		5,229,900
1,410,900	62,700	358,000	98,500	4,500		4,179,000
7,800		1,263,800				11,120,600
75,900		485,700				1,984,700
		603,300	73,900			1,938,500
	133,300	298,900	5,300			2,553,100
		166,200	9,700			822,900
32,400	333,400	915,800	1,107,900	12,200		7,731,100
175,000	100,600	135,262,800		973,700	400	261,014,100
1,142,800	21,600	112,900	335,700			3,003,600
656,700	318,700	12,787,900		336,200		28,776,600
145,700	329,700	3,990,900	1,307,600	104,700		19,559,600
536,700	36,500	1,851,300	271,300			5,766,300
1,935,800	586,000	47,383,200	531,700	406,300	563,000	64,791,500
140,000	449,700	2,082,500	338,900	2,000	3,000	7,850,900
5,262,700	1,186,900	4,810,400	22,600	89,900		22,530,200
		275,500				1,352,700
556,500		2,304,700	21,200	4,700	55,000	8,428,100
186,000	117,300	1,990,600	74,800	1,000		5,237,800
		26,200	136,200			561,400
5,228,000		839,600	2,400			9,846,700
	52,500	288,600				1,434,500
60,400	780,600	48,633,600		550,800	4,600	94,134,500
638,000	52,400	493,400	243,800			5,340,800
397,100	17,900	873,100	207,800	2,600		8,204,000
74,400		862,100			2,000	6,396,000
24,619,100	405,200	3,762,600	84,900	51,000	252,000	41,326,400
378,600	17,500	17,550,200		85,800	98,000	30,569,300
6,107,700		1,426,900				13,671,000
426,700	97,300	1,131,100	424,800	1,400		5,102,000
5,236,800	808,500	2,273,900	225,300	5,000		15,416,800
3,910,200	2,049,000	14,437,800	16,400	129,500	12,000	39,480,000
31,000		303,100	6,000			878,100

SUMMARY OF UTILITY VALUATIONS
1986

COUNTIES	AIRLINE COMPANIES	ELECTRIC COMPANIES	RURAL ELECTRICS	RAILROAD COMPANIES	PRIVATE CARLINES	FLUID PIPELINES
MOFFAT \$		\$	\$ 208,311,300	\$ 221,400	\$ 36,700	\$ 523,200
MONTEZUMA	47,300	184,400	6,214,600			1,022,100
MONTROSE	121,900		11,525,900	241,900	25,400	
MORGAN	1,700	69,588,400	6,083,800	1,779,800	854,900	181,200
OTERO		1,348,100	632,400	690,100	191,100	151,900
DURAY			626,100			
PARK		1,073,600	1910700			
PHILLIPS			866,800	742,000	241,600	143,100
PITKIN	351,900	370,100	2,480,500	173,300	18,200	
PROWERS	59,700		1,630,000	644,300	90,300	90,800
PUEBLD	115,700	43,654,700	1,480,000	3,807,100	1,237,500	
RIO BLANCO			6,121,700			913,100
RIO GRANDE		1,250,300	1,522,300	894,700	63,200	
ROUTT	127,100	22,300	38,222,100	1,521,200	464,600	
SAGUACHE		264,900	2,699,800	12,600		
SAN JUAN	1,100		492,100	259,800		
SAN MIGUEL			1,679,200			36,100
SEDMICK			671,300	706,900	55,000	
SUMMIT	2,400	7,027,400	203,500			
TELLER	300	233,600	2,129,200	14,000		
WASHINGTON		14,200	1,810,600	875,000	217,900	157,100
WELD	4,800	32,133,300	8,437,000	3,968,100	895,000	2,609,800
YUMA			8,263,800	825,200	144,100	161,300
<hr/>						
TOTAL \$	72,759,200	\$ 416,910,400	\$ 414,884,600	\$ 56,251,000	\$ 14,518,100	\$ 15,803,000

SUMMARY OF UTILITY VALUATIONS
1986

GAS TRANS PIPELINES	GAS DIST PIPELINES	TELEPHONE & TELEGRAPH	INDEPENDENT TELEPHONES	RADIO-MOBILE TELEPHONE	WATER COMPANIES	TOTAL
\$ 2,190,400	\$ 1,016,100	\$ 1,518,600	\$ 21,200	\$ 27,500		\$ 213,866,400
4,808,500	227,800	2,017,800	152,900	19,700		14,695,100
243,900	336,000	2,600,900	429,300	50,200	3,000	15,578,400
5,223,000	63,800	1,942,000	226,400	15,700	2,000	85,962,700
513,400	524,300	1,997,600		3,300	8,000	6,060,200
		389,200				1,015,300
		1,061,300		50,200		4,095,800
	124,800	13,100	439,400			2,570,800
	470,500	2,708,400		28,600		6,601,500
626,500	592,000	3,184,900	18,000	13,800		6,950,300
1,340,100	10,500	13,998,900	675,100	53,600	5,000	66,378,200
15,183,500	544,800	1,290,200		1,700		24,055,000
226,300		1,137,600		1,500		5,095,900
244,900	429,700	2,922,200	92,700	1,700		44,048,500
333,200		275,700	149,800			3,736,000
		170,500				923,500
588,100	64,800	600,800	84,100	300		3,053,400
3,578,700	99,800	278,600	14,500			5,404,800
322,400		3,341,200		60,800	3,000	10,960,700
10,000	85,100	1,307,900				3,780,100
2,357,700	180,600	464,500	171,600			6,249,200
27,710,000	1,728,900	15,534,200	375,500	79,300		93,475,900
1,286,000	1,852,800	585,200	336,700	9,000		13,464,100
-----	-----	-----	-----	-----	-----	-----
\$ 148,944,200	\$ 17,329,000	\$ 506,434,000	\$ 10,325,000	\$ 6,037,900	\$ 1,024,000	\$ 1,681,220,400

SECTION VI

TAXABLE REAL AND PERSONAL PROPERTY ASSESSED BY COUNTIES

The listing of values reflect the Abstracts of Assessment for each county in the state. The Abstracts are filed with the Property Tax Administrator on August 10 of each year, 39-5-123(1), C.R.S.

VACANT

RESIDENTIAL

County	Number of Parcels		Value of Land	
	1985	1986	1985	1986
ADAMS	9,273	12,396	11,198,650	10,212,470
ALAMOSA	4,990	4,981	2,476,410	2,466,540
ARAPAHOE	14,831	13,672	45,330,660	42,807,430
ARCHULETA	12,692	12,053	20,406,320	19,100,650
BACA	450	444	139,940	138,560
BENT	876	885	204,950	206,050
BOULDER	11,429	11,107	29,072,070	27,823,870
CHAFFEE	2,299	2,275	4,101,940	4,020,150
CHEYENNE	347	341	65,470	62,450
CLEAR CREEK	2,653	2,617	4,395,100	4,558,370
CONEJOS	1,632	1,273	1,036,270	1,027,550
COSTILLA	31,597	31,788	34,263,240	33,458,910
CROWLEY	143	145	28,400	27,620
CUSTER	232	238	276,010	284,770
DELTA	1,420	1,381	1,408,370	1,315,100
DENVER	5,392	4,853	14,189,520	13,096,410
DOLORES	280	335	175,450	181,280
DOUGLAS	13,788	14,615	27,340,530	28,383,090
EAGLE	2,943	2,936	13,702,650	13,707,450
EL PASO	27,858	28,062	60,041,420	60,700,510
ELBERT	1,630	1,515	4,100,880	3,718,050
FREMONT	1,642	6,669	1,777,210	8,752,180
GARFIELD	1,676	1,658	4,043,300	3,949,780
GILPIN	4,962	2,128	2,234,920	2,187,470
GRAND	6,779	6,854	13,100,420	13,316,340
GUNNISON	5,594	5,648	12,893,950	13,468,970
HINSDALE	467	457	1,370,840	1,274,470
HUERFANO	3,833	3,965	5,695,690	5,990,230
JACKSON	37	37	44,180	44,180
JEFFERSON	23,898	22,994	64,588,190	65,117,810
KIDWA	0	0	37,990	37,900
KIT CARSON	269	310	151,570	149,840
LA PLATA	6,147	6,017	10,641,100	10,323,210
LAKE	1,922	1,954	1,621,690	1,622,260
LARIMER	15,026	14,234	26,550,900	24,854,600
LAS ANIMAS	3,475	1,702	5,105,220	1,046,040
LINCOLN	339	338	96,490	95,390
LOGAN	838	710	605,200	379,840
MESA	5,610	5,631	5,848,960	5,872,290
MINERAL	638	706	1,437,260	1,471,400
MOFFAT	1,729	1,000	4,449,840	1,936,460
MONTEZUMA	986	1,048	1,552,050	1,633,310
MONTROSE	1,288	1,316	1,694,890	1,671,910
MORGAN	1,455	1,467	945,120	914,410
OTERO	716	732	454,160	457,620
OURAY	837	824	2,292,280	2,239,240
PARK	25,866	25,083	34,878,510	32,020,810
PHILLIPS	138	114	62,030	58,560
PITKIN	1,024	983	7,717,320	7,359,520
PROWERS	726	695	592,510	544,700
PUEBLO	40,279	36,207	29,763,200	28,022,850
RIO BLANCO	311	325	998,530	972,830
RIO GRANDE	4,292	4,425	1,837,900	1,814,590
ROUITT	4,295	6,200	11,523,370	11,388,200
SAGUACHE	12,880	12,847	5,495,090	5,493,840
SAN JUAN	376	404	583,770	572,640
SAN MIGUEL	1,023	1,036	2,939,950	3,051,660
SEDGWICK	77	54	16,940	17,330
SUMMIT	4,460	4,483	12,741,190	12,629,800
TELLER	13,331	13,182	16,187,940	15,928,010
WASHINGTON	670	668	99,560	99,230
WELD	3,777	3,488	5,037,200	5,100,800
YUMA	412	412	125,540	125,730
TOTAL	350,855	346,917	573,788,220	563,305,530

VACANT

COMMERCIAL

County	Number of Parcels		Value of Land	
	1985	1986	1985	1986
ADAMS	1,584	1,645	18,476,800	17,335,320
ALAMOSA	185	167	652,930	557,780
ARAPAHOE	1,058	1,033	36,964,430	37,552,450
ARCHULETA	245	268	720,480	1,085,960
BACA	39	37	26,910	25,000
BENT	32	34	19,440	17,880
BOULDER	736	682	15,688,600	13,602,760
CHAFFEE	44	41	159,580	126,390
CHEYENNE	25	32	14,080	16,300
CLEAR CREEK	58	55	327,350	278,450
CONEJOS	26	21	39,340	20,370
COSTILLA	16	0	10,100	10,260
CROWLEY	22	23	8,770	9,540
CUSTER	32	36	55,690	56,430
DELTA	118	116	348,120	357,990
DENVER	799	784	14,358,870	13,271,050
DOLORES	38	19	9,030	10,720
DOUGLAS	352	398	11,584,520	12,598,840
EAGLE	196	199	6,428,750	6,316,830
EL PASO	1,729	1,687	32,413,460	30,734,000
ELBERT	32	34	47,040	29,130
FREMONT	78	82	216,650	271,630
GARFIELD	245	253	2,131,610	2,229,870
GILPIN	51	29	95,910	106,120
GRAND	61	89	976,580	1,091,030
GUNNISON	158	159	1,080,720	1,238,160
HINSDALE	11	11	19,800	19,960
HUERFANO	50	61	106,860	113,610
JACKSON	15	15	48,550	48,550
JEFFERSON	1,100	1,123	24,884,840	26,389,230
KIOWA	0	0	10,890	10,750
KIT CARSON	57	63	166,160	206,420
LA PLATA	75	64	561,430	484,440
LAKE	30	29	40,020	40,070
LARIMER	1,299	1,195	6,697,280	5,702,500
LAS ANIMAS	528	80	109,340	100,150
LINCOLN	65	64	163,010	149,630
LOGAN	104	88	248,250	230,170
MESA	1,108	1,115	5,535,730	5,240,920
MINERAL	2	2	3,190	3,190
MOFFAT	137	157	1,097,450	1,102,440
MONTEZUMA	89	90	283,170	265,770
MONTROSE	102	110	372,220	457,890
MORGAN	117	122	338,210	340,190
OTERO	95	95	139,580	146,490
OURAY	32	38	91,650	113,830
PARK	33	54	31,260	30,180
PHILLIPS	21	43	31,950	22,930
PITKIN	106	81	2,730,390	1,708,920
PROWERS	166	163	187,380	161,300
PUEBLO	2,235	2,201	7,815,270	7,481,440
RIO BLANCO	66	70	297,360	338,300
RIO GRANDE	50	49	90,770	83,960
ROUTT	98	118	1,989,000	1,884,310
SAGUACHE	43	44	40,180	43,990
SAN JUAN	30	34	55,650	143,510
SAN MIGUEL	73	69	1,127,820	1,110,650
SEDGWICK	34	34	15,730	15,730
SUMMIT	255	271	3,341,220	3,440,910
TELLER	102	108	275,180	289,710
WASHINGTON	19	21	8,930	8,920
WELD	616	663	3,238,730	3,701,640
YUMA	37	36	43,990	43,180
TOTAL	16,959	16,504	205,094,200	200,626,040

**VACANT
INDUSTRIAL**

County	Number of Parcels		Value of Land	
	1985	1986	1985	1986
ADAMS	144	134	\$ 1,384,440	\$ 1,317,880
ARAPAHOE	196	235	6,270,180	7,891,230
BOULDER	387	385	6,889,240	7,215,530
CHAFFEE	3	3	6,940	6,940
CLEAR CREEK	4	4	21,640	21,640
CONEJOS	3	1	1,560	270
DELTA	5	0	15,330	0
DENVER	1,163	1,149	10,686,750	9,660,580
DOLORES	2	1	350	350
DOUGLAS	186	175	2,166,550	1,640,440
EL PASO	196	186	2,736,530	2,335,380
ELBERT	1	1	70	70
FREMONT	20	23	122,210	115,600
GARFIELD	16	17	132,640	132,090
GRAND	4	9	55,090	75,820
GUNNISON	28	30	89,820	91,820
JACKSON	35	35	18,220	18,220
JEFFERSON	252	254	3,425,240	2,997,460
KIT CARSON	2	2	3,580	3,580
LA PLATA	2	2	18,680	18,680
LARIMER	23	24	217,920	220,770
LAS ANIMAS	232	2	170	2,520
LINCOLN	2	0	1,920	0
LOGAN	14	9	38,790	29,530
MESA	141	142	370,160	370,370
MOFFAT	4	4	33,790	33,790
MONTEZUMA	3	3	8,010	8,010
MONTROSE	0	3	0	14,310
MORGAN	110	107	66,840	66,030
OTERO	4	4	1,280	1,280
OURAY	1	1	2,900	2,900
PITKIN	0	0	0	7,250
PROWERS	12	12	12,270	12,270
PUEBLO	657	643	2,522,680	2,808,890
RIO BLANCO	1	0	1,020	0
RIO GRANDE	3	3	11,030	11,030
ROUTT	5	5	16,990	12,040
WELD	6	14	57,840	97,850
TOTAL	3,867	3,622	\$ 37,408,670	\$ 37,242,420

VACANT

PLANNED UNIT DEVELOPMENT

County	Number of Parcels		Value of Land	
	1985	1986	1985	1986
ADAMS	1,180	908	1,819,010	1,210,230
ARCHULETA	0	38	0	71,420
BOULDER	227	288	646,280	776,150
CUSTER	80	79	82,790	81,240
DELTA	0	37	0	87,520
DOLORES	0	2	0	2,940
DOUGLAS	50	16	311,230	150,440
EAGLE	1,619	1,601	11,666,840	13,747,590
ELBERT	676	1,029	1,839,520	2,493,940
FREMONT	0	31	0	23,330
GUNNISON	77	76	328,140	323,930
HUERFANO	58	59	136,660	147,780
JACKSON	29	29	38,800	38,800
LA PLATA	328	265	252,250	211,720
LARIMER	4,622	4,315	6,302,110	6,587,120
LAS ANIMAS	0	147	0	513,000
MESA	66	65	12,660	12,490
MONTEZUMA	1	1	78,090	78,090
MONTROSE	2	3	23,730	21,690
DURAY	11	12	6,380	6,960
RIO BLANCO	72	72	221,350	221,350
RIO GRANDE	55	53	52,820	50,510
SAN MIGUEL	27	188	72,960	2,373,620
SUMMIT	116	118	447,470	631,200
TELLER	1	0	230	0
TOTAL	9,297	9,432	24,339,320	29,863,060

VACANT

OTHER - UNDER 1 ACRE

County	Number of Parcels		Value of Land	
	1985	1986	1985	1986
ADAMS	187	194	148,590	173,950
ALAMOSA	28	26	18,760	15,280
ARAPAHOE	228	215	801,930	768,520
ARCHULETA	7	14	2,770	6,020
CHAFFEE	119	116	152,500	140,290
CLEAR CREEK	68	64	32,090	31,390
CONEJOS	0	6	0	1,980
CUSTER	913	909	392,250	389,110
DELTA	143	122	81,410	65,990
DOLORES	3	10	1,060	1,110
DOUGLAS	60	74	30,020	26,590
EAGLE	84	71	212,870	175,790
ELBERT	3	2	230	200
FREMONT	654	72	893,940	9,730
GARFIELD	417	414	504,150	494,100
GILPIN	108	107	23,070	22,890
GRAND	129	123	202,800	199,200
GUNNISON	67	65	98,390	118,120
HINSDALE	7	8	5,390	5,710
HUERFANO	1	2	250	380
JACKSON	12	12	7,210	7,210
LA PLATA	141	143	179,150	181,420
LAKE	73	75	37,480	37,830
LARIMER	447	542	505,610	1,236,250
LOGAN	4	164	1,800	120,410
MESA	573	580	747,830	770,090
MINERAL	2	2	370	370
MOFFAT	0	3	0	1,590
MONTEZUMA	54	53	31,650	27,780
MONTROSE	76	74	53,100	47,600
MORGAN	26	27	8,710	9,440
OURAY	5	7	6,220	9,700
PARK	20	72	8,690	30,510
PITKIN	42	58	156,690	282,970
RIO BLANCO	10	10	2,200	2,200
RIO GRANDE	60	66	31,700	38,920
SAGUACHE	9	15	830	1,110
SAN MIGUEL	28	28	86,420	21,440
SUMMIT	56	54	118,270	106,550
TELLER	84	76	41,670	32,450
WELD	589	228	256,400	175,360
TOTAL	5,537	4,903	5,884,470	5,787,550

VACANT

49

OTHER - 1 TO 4.9 ACRES

County	Number of Parcels		Value of Land	
	1985	1986	1985	1986
ADAMS	135	127	252,550	260,010
ALAMOSA	55	58	59,050	53,660
ARAPAHOE	240	228	2,422,960	2,334,330
ARCHULETA	120	156	102,430	157,320
CHAFFEE	290	294	634,830	630,520
CLEAR CREEK	67	68	90,650	88,590
CONEJOS	242	14	141,760	14,050
COSTILLA	5	6	250	250
CUSTER	626	630	742,660	804,450
DELTA	350	329	342,240	324,870
DOLORES	19	61	36,450	33,580
DOUGLAS	312	303	209,480	181,460
EAGLE	122	116	637,690	587,110
ELBERT	10	10	6,780	6,780
FREMONT	1,312	102	1,808,030	73,840
GARFIELD	476	465	1,412,810	1,418,990
GILPIN	139	137	92,810	89,470
GRAND	186	179	514,560	507,940
GUNNISON	191	193	791,710	794,130
HINSDALE	32	32	58,530	56,890
HUERFANO	25	28	4,870	7,280
JACKSON	67	65	86,500	83,390
LA PLATA	591	568	1,476,060	1,395,660
LAKE	288	288	310,780	309,560
LARIMER	676	704	1,418,670	1,612,400
LAS ANIMAS	0	14	0	33,900
LOGAN	17	89	12,200	101,680
MESA	612	611	1,657,390	1,643,450
MINERAL	21	22	28,400	28,450
MOFFAT	0	131	0	155,960
MONTEZUMA	165	160	248,200	219,630
MONTROSE	114	115	155,340	158,460
MORGAN	23	26	24,860	27,300
OURAY	25	30	37,680	46,090
PARK	30	111	31,650	119,050
PITKIN	154	179	716,600	1,125,160
RIO BLANCO	64	59	40,540	38,340
RIO GRANDE	128	224	130,230	141,640
SAGUACHE	29	30	3,290	4,190
SAN MIGUEL	19	24	32,720	29,880
SUMMIT	146	152	784,130	773,200
TELLER	119	126	148,960	140,140
WELD	925	808	1,782,010	1,170,140
TOTAL	9,167	8,072	19,489,310	17,783,190

VACANT

OTHER - 5 TO 9.9 ACRES

County	Number of Parcels		Value of Land	
	1985	1986	1985	1986
ADAMS	24	22	103,000	67,050
ALAMOSA	53	53	77,290	77,830
ARAPAHOE	129	104	2,436,010	2,211,770
ARCHULETA	127	151	217,000	282,930
CHAFFEE	129	128	511,450	511,250
CLEAR CREEK	28	29	75,090	75,140
CONEJOS	0	7	0	3,590
COSTILLA	89	91	8,800	8,800
CUSTER	1,520	1,536	3,246,010	3,254,140
DELTA	134	125	178,050	177,180
DOLORES	1	16	6,320	8,280
DOUGLAS	376	344	610,940	874,560
EAGLE	56	54	427,230	412,890
ELBERT	16	14	28,420	26,560
FREMONT	650	79	899,510	40,650
GARFIELD	283	295	1,033,820	1,138,650
GILPIN	53	50	98,360	89,180
GRAND	61	59	262,080	257,710
GUNNISON	56	59	231,910	245,420
HINSDALE	15	14	32,340	31,130
HUERFANO	38	41	19,440	19,800
JACKSON	7	7	10,650	10,650
LA PLATA	337	329	1,227,310	1,193,910
LAKE	109	108	117,840	115,250
LARIMER	316	299	983,930	919,300
LAS ANIMAS	0	218	0	582,570
LOGAN	10	20	11,420	31,340
MESA	159	161	861,890	863,540
MINERAL	14	11	22,400	20,660
MOFFAT	0	578	0	1,092,790
MONTEZUMA	137	129	278,150	249,610
MONTROSE	62	65	90,130	96,540
MORGAN	7	7	15,180	14,590
DURAY	8	9	14,010	16,180
PARK	23	108	37,210	196,670
PITKIN	49	50	295,910	344,580
RIO BLANCO	59	59	62,120	60,830
RIO GRANDE	42	92	59,040	70,800
SAGUACHE	17	17	2,490	2,550
SAN MIGUEL	15	17	23,490	36,560
SUMMIT	76	78	578,080	582,530
TELLER	137	139	313,670	281,420
WELD	162	141	554,810	478,380
TOTAL	5,584	5,913	16,062,800	17,075,760

VACANT

OTHER - 10 TO 34.9 ACRES

County	Number of Parcels		Value of Land	
	1985	1986	1985	1986
ADAMS	16	15	253,710	207,170
ALAMOSA	112	112	174,190	188,350
ARAPAHOE	176	168	8,633,600	8,155,210
ARCHULETA	86	116	339,970	463,820
CHAFFEE	163	165	761,460	756,260
CLEAR CREEK	33	33	165,650	139,360
CONEJOS	0	15	0	13,960
COSTILLA	106	104	23,100	23,100
CUSTER	500	509	1,331,120	1,351,740
DELTA	40	47	53,390	59,430
DOLORES	0	15	24,190	19,140
DOUGLAS	448	419	1,870,310	1,775,480
EAGLE	64	80	578,330	665,720
ELBERT	28	27	99,650	97,810
FREMONT	348	146	483,050	101,610
GARFIELD	292	287	1,598,930	1,546,730
GILPIN	75	74	194,340	189,810
GRAND	118	111	1,110,610	1,013,090
GUNNISON	98	131	633,500	664,420
HINSDALE	23	22	107,020	101,660
HUERFANO	89	91	92,870	94,430
JACKSON	17	17	50,800	50,800
LA PLATA	455	466	1,707,480	1,678,540
LAKE	105	105	116,450	113,540
LARIMER	492	472	2,160,470	2,084,750
LAS ANIMAS	0	257	0	3,430,310
LOGAN	8	15	34,160	41,800
MESA	44	44	375,400	389,210
MINERAL	14	14	41,650	41,650
MOFFAT	0	225	0	833,770
MONTEZUMA	137	134	367,510	358,730
MONTROSE	0	68	85,010	95,910
MORGAN	2	3	2,770	5,670
OURAY	48	49	111,820	120,720
PARK	83	345	206,330	952,380
PITKIN	37	38	354,130	624,380
RIO BLANCO	18	19	43,240	52,140
RIO GRANDE	66	178	122,260	126,720
SAGUACHE	52	60	13,470	14,680
SAN MIGUEL	28	42	61,360	105,140
SUMMIT	88	83	1,171,940	947,340
TELLER	215	223	691,500	717,610
WELD	22	19	110,960	94,810
TOTAL	4,746	5,563	26,357,700	30,508,900

VACANT

OTHER - 35 TO 99.9 ACRES

County	Number of Parcels		Value of Land	
	1985	1986	1985	1986
ADAMS	3	3	77,130	77,130
ALAMOSA	334	348	634,110	655,500
ARAPAHOE	71	71	5,591,810	5,570,590
ARCHULETA	92	106	779,220	887,650
CHAFFEE	244	52	1,514,770	1,544,550
CLEAR CREEK	24	22	193,710	177,200
CONEJOS	0	28	0	62,020
COSTILLA	293	287	168,100	168,100
CUSTER	629	682	2,185,810	2,504,940
DELTA	4	7	7,770	14,480
DOLORES	0	1	0	1,450
DOUGLAS	130	130	1,578,140	1,590,800
EAGLE	82	80	1,423,230	1,290,810
ELBERT	125	110	771,920	623,890
FREMONT	1,980	464	2,799,980	450,800
GARFIELD	414	415	2,724,540	2,646,900
GILPIN	96	93	498,320	488,520
GRAND	127	125	1,190,730	1,170,890
GUNNISON	167	232	792,450	1,088,250
HINSDALE	57	58	315,760	315,760
HUERFANO	210	174	341,360	309,370
JACKSON	13	13	42,260	42,260
LA PLATA	393	428	1,599,640	1,666,440
LAKE	51	49	255,320	253,830
LARIMER	674	632	3,542,690	3,364,420
LAS ANIMAS	0	903	0	806,200
MESA	6	6	12,220	9,490
MINERAL	9	10	108,190	105,490
MOFFAT	0	163	0	378,400
MONTEZUMA	32	20	125,500	96,850
MONTROSE	61	99	273,070	405,380
OURAY	289	288	994,430	978,190
PARK	269	485	954,790	1,856,910
PITKIN	145	143	1,321,420	1,290,530
RIO BLANCO	1	0	11,600	0
RIO GRANDE	33	201	187,910	191,780
SAGUACHE	212	214	128,580	140,560
SAN MIGUEL	138	140	446,400	400,170
SUMMIT	33	32	599,030	663,700
TELLER	221	257	1,487,340	1,671,520
WELD	0	3	0	326,960
TOTAL	7,662	7,574	35,679,250	36,288,680

VACANT

53

OTHER - 100 ACRES AND UP

County	Number of Parcels		Value of Land	
	1985	1986	1985	1986
ADAMS	2	1	145,160	34,810
ALAMOSA	163	161	418,240	414,160
ARAPAHOE	23	29	5,231,130	5,315,820
ARCHULETA	40	43	842,670	947,370
CHAFFEE	47	45	849,700	794,790
CLEAR CREEK	13	12	146,270	121,800
CONEJOS	0	3	0	21,820
COSTILLA	111	127	193,150	185,010
CUSTER	24	21	235,690	195,350
DELTA	1	1	20,480	20,480
DOUGLAS	53	60	2,900,890	3,020,890
EAGLE	14	18	537,030	604,330
ELBERT	19	18	369,220	352,680
FREMONT	664	95	1,266,190	475,160
GARFIELD	71	70	973,170	957,910
GILPIN	17	16	171,520	167,580
GRAND	49	48	2,018,640	1,904,310
GUNNISON	22	21	293,780	317,770
HINSDALE	6	6	98,290	92,380
HUERFANO	90	82	116,640	103,290
JACKSON	1	1	6,770	6,770
LA PLATA	3	9	14,970	61,630
LAKE	9	7	116,600	90,430
LARIMER	6	11	38,610	50,500
MESA	4	4	19,980	19,980
MINERAL	2	3	15,980	17,300
MOFFAT	0	3	0	27,410
MONTEZUMA	2	1	8,670	8,350
MONTROSE	1	1	340	340
OURAY	28	32	162,410	193,230
PARK	100	175	1,104,550	1,960,020
PITKIN	26	26	573,590	727,170
RIO GRANDE	17	18	108,490	104,110
SAGUACHE	112	108	287,480	251,260
SAN MIGUEL	15	17	152,450	409,790
SUMMIT	18	17	950,390	603,980
TELLER	10	15	264,550	457,520
TOTAL	1,783	1,325	20,653,690	21,037,500

RESIDENTIAL

DUPLICES - TRIPLEXES

County	Number of Parcels		Value of Land		Value of Improvements		Total Value	
	1985	1986	1985	1986	1985	1986	1985	1986
ADAMS	923	943	1,700,050	1,758,330	7,093,550	7,545,270	8,793,600	9,283,600
ALAMOSA	43	45	57,410	46,390	151,260	167,110	188,670	213,500
ARAPAHOE	900	892	1,709,460	1,698,540	7,260,390	7,236,190	8,969,850	8,934,730
ARCHULETA	9	16	14,690	31,550	59,080	169,620	73,770	201,170
BACA	5	5	1,370	1,370	53,460	33,460	54,830	34,830
BENT	15	15	5,410	5,410	67,810	79,580	73,220	84,990
BOULDER	1,681	1,728	4,474,320	4,645,750	12,960,060	13,206,970	17,434,580	17,852,720
CHAFFEE	28	28	41,850	41,850	171,860	171,860	213,710	213,710
CLEAR CREEK	8	8	10,870	10,870	66,890	66,890	77,760	77,760
DELTA	30	30	26,790	25,950	209,530	200,870	236,320	226,820
DENVER	8,253	8,205	14,611,390	14,452,840	42,446,760	42,309,240	57,058,150	56,762,080
DOUGLAS	19	19	47,470	40,430	117,410	117,410	164,880	157,840
EAGLE	3,508	1,136	2,966,340	3,049,900	18,153,290	19,275,680	21,119,630	22,325,580
ELBERT	4	4	3,980	3,980	32,000	32,000	35,980	35,980
FREMONT	34	80	57,490	118,700	223,650	462,200	281,140	580,900
GARFIELD	37	41	93,320	96,940	315,420	342,830	408,740	439,770
GRAND	115	119	238,230	239,590	1,414,160	1,504,140	1,652,390	1,743,730
GUNNISON	179	186	425,750	414,050	1,385,140	1,365,590	1,810,890	1,779,640
HINSDALE	17	19	22,280	22,200	100,140	112,100	122,420	134,300
HUERFANO	4	4	1,890	1,890	35,870	35,870	37,760	37,760
JACKSON	5	5	4,530	4,530	24,610	24,610	29,140	29,140
KIOWA	2	2	1,260	1,260	6,480	6,480	7,740	7,740
KIT CARSON	9	10	5,250	5,550	48,250	60,330	53,500	65,880
LA PLATA	35	44	76,000	91,330	284,600	382,600	360,600	473,930
LAKE	12	16	6,700	9,590	72,740	108,720	79,440	118,310
LARIMER	1,269	1,342	2,283,700	2,370,540	11,293,900	11,630,080	13,577,600	14,000,620
LAS ANIMAS	1,040	0	100,000	0	260,000	0	360,000	0
LINCOLN	1	1	200	200	5,480	4,820	5,680	5,020
LOGAN	33	40	26,090	32,560	221,420	264,160	247,510	296,720
MESA	312	356	381,670	434,950	2,236,300	2,529,920	2,617,970	2,964,870
MOFFAT	32	31	61,410	61,410	241,340	241,340	302,750	302,750
MONTEZUMA	33	32	18,250	18,910	269,650	284,090	287,900	303,000
MONTROSE	15	16	19,500	19,500	137,540	133,020	157,040	152,520
MORGAN	74	78	49,590	52,680	519,210	556,810	568,800	609,490
OTERO	74	73	30,340	29,380	333,650	331,790	363,990	361,170
OURAY	8	7	3,410	10,440	53,320	110,770	56,730	121,210
PARK	0	1	0	210	0	3,300	0	3,510
PHILLIPS	3	3	1,710	1,710	26,570	26,570	28,280	28,280
PITKIN	115	113	927,840	916,710	2,055,030	2,030,690	2,982,870	2,947,400
PROWERS	63	62	33,080	32,660	324,020	322,870	357,100	355,530
PUEBLO	299	303	280,660	301,590	1,934,340	1,969,520	2,215,000	2,271,110
RIO BLANCO	35	35	28,850	28,850	186,580	186,580	215,430	215,430
RIO GRANDE	11	13	12,190	12,190	69,340	65,950	81,530	78,140
ROUTT	167	174	463,960	467,400	2,865,610	2,858,750	3,229,570	3,326,150
SAGUACHE	21	4	20,000	2,040	227,690	25,830	247,690	27,870
SAN JUAN	2	1	4,200	4,860	4,130	4,130	8,330	8,990
SAN MIGUEL	40	13	351,180	28,240	80,010	120,760	431,190	149,000
SEDGWICK	5	5	1,420	1,420	17,420	17,420	18,840	18,840
SUMMIT	677	705	787,530	810,180	5,826,140	6,056,700	6,613,670	6,866,880
TELLER	7	16	7,140	14,660	59,610	129,720	66,750	144,380
WELD	291	277	334,810	318,840	2,011,840	1,950,150	2,346,650	2,268,990
YUMA	7	7	2,910	2,910	58,290	58,290	61,200	61,200
TOTAL	20,549	17,310	32,815,740	32,773,830	124,052,840	126,931,650	156,868,580	159,705,480

RESIDENTIAL
MULTIPLE UNITS (4-8)

County	Number of Parcels		Value of Land		Value of Improvements		Total Value	
	1985	1986	1985	1986	1985	1986	1985	1986
ADAMS	392	381	933,710	909,210	5,119,150	5,038,560	6,052,860	5,947,770
ALAMOSA	30	30	53,730	53,730	295,590	305,170	349,320	358,900
ARAPAHOE	358	260	1,104,280	745,300	5,004,060	4,063,730	6,108,340	4,809,030
ARCHULETA	6	6	17,070	19,340	98,860	115,180	115,930	134,520
BACA	3	3	800	800	14,760	14,760	15,560	15,560
BENT	16	16	7,810	7,810	130,890	130,630	138,700	138,440
BOULDER	672	700	3,409,170	3,566,910	9,399,310	9,880,380	12,808,480	13,447,290
CHAFFEE	25	24	52,930	50,420	311,010	288,550	363,940	338,970
CLEAR CREEK	103	104	139,690	132,470	618,080	624,540	757,770	757,010
CROWLEY	1	1	420	420	14,550	14,350	14,970	14,970
CUSTER	27	25	4,220	4,220	159,610	159,610	163,830	163,830
DELTA	16	16	23,980	24,140	251,090	248,770	275,070	272,910
DENVER	2,017	2,013	6,641,030	6,569,520	17,800,820	17,835,490	24,441,850	24,405,010
DOUGLAS	33	31	107,890	95,970	844,780	477,820	952,670	573,790
EAGLE	17	23	69,000	99,730	297,120	441,280	366,120	541,010
EL PASO	11	12	21,720	0	77,860	77,860	99,580	77,860
ELBERT	5	5	1,960	1,960	54,860	54,860	56,820	56,820
FREMONT	46	50	139,320	153,140	461,800	554,690	601,120	707,830
GARFIELD	68	70	299,080	298,560	1,210,410	1,236,390	1,509,490	1,534,950
GRAND	19	19	58,120	58,120	272,490	272,490	330,610	330,610
GUNNISON	42	44	101,730	105,950	511,910	525,290	613,640	631,240
HINSDALE	3	3	5,800	7,060	35,180	35,630	40,980	42,690
HUERFANO	11	12	11,660	13,550	92,700	96,300	104,360	109,850
JACKSON	2	2	1,130	1,130	14,660	14,660	15,790	15,790
JEFFERSON	752	786	2,437,740	2,481,250	13,859,800	14,465,170	16,297,540	16,946,420
KIT CARSON	35	5	3,320	3,320	58,450	58,450	61,770	61,770
LA PLATA	30	41	145,880	159,520	418,630	475,840	564,510	635,360
LAKE	27	29	24,590	24,220	194,470	215,900	219,060	240,120
LARIMER	895	852	2,615,120	2,380,420	10,887,170	10,553,710	13,502,290	12,934,130
LINCOLN	4	6	1,810	2,170	35,050	48,080	36,860	50,250
LOGAN	33	41	56,460	62,200	570,500	640,740	626,960	702,940
MESA	501	510	907,090	937,650	8,320,980	8,251,210	9,228,070	9,188,860
MOFFAT	28	28	91,830	86,320	351,470	346,190	443,300	432,510
MONTEZUMA	23	19	26,260	24,540	508,190	495,440	534,450	519,980
MONTROSE	35	36	96,420	98,870	741,450	759,280	837,870	858,150
MORGAN	64	62	72,120	71,290	670,340	655,170	742,460	726,460
OTERO	37	37	28,470	28,260	253,280	250,450	281,750	278,910
PARK	0	3	0	6,280	0	42,900	0	49,180
PHILLIPS	2	2	1,740	1,740	21,570	21,570	23,310	23,310
PITKIN	1	0	6,300	0	5,250	0	11,550	0
PROWERS	35	36	34,080	34,710	477,750	489,820	511,830	524,530
PUEBLO	280	287	438,970	453,710	2,979,310	3,104,490	3,418,280	3,558,200
RIO BLANCO	69	73	51,100	50,720	491,270	439,700	542,370	490,420
RIO GRANDE	14	13	13,450	13,450	83,610	79,590	97,060	93,040
ROUITT	17	17	45,210	45,210	458,200	499,630	503,410	544,840
SAGUACHE	0	18	0	18,400	0	207,840	0	226,240
SAN JUAN	1	0	2,100	0	5,240	0	7,340	0
SEDGWICK	3	5	1,860	3,100	18,940	77,810	20,800	80,910
SUMMIT	461	467	433,580	456,170	4,680,560	4,714,690	5,114,140	5,170,860
TELLER	5	25	17,170	20,140	242,840	399,100	260,010	419,240
WELD	428	449	1,170,050	1,189,310	7,239,190	6,893,490	8,409,240	8,082,800
TOTAL	7,673	7,697	21,928,970	21,572,430	96,665,060	96,693,650	118,594,030	118,266,080

RESIDENTIAL
MULTIPLE UNITS (9 AND UP)

County	Number of Parcels		Value of Land		Value of Improvements		Total Value	
	1985	1986	1985	1986	1985	1986	1985	1986
ADAMS	297	301	4,553,760	4,908,610	36,708,990	42,405,730	41,262,750	47,314,340
ALAMOSA	11	13	35,870	42,670	373,800	503,380	409,670	546,050
ARAPAHOE	659	669	14,579,990	16,290,880	70,715,600	81,220,970	85,295,590	97,511,850
ARCHULETA	6	5	12,610	15,170	294,070	293,720	306,680	308,890
BACA	1	1	430	430	9,670	9,670	10,100	10,100
BOULDER	355	364	9,371,180	9,986,850	26,594,560	27,359,890	35,965,740	37,346,740
CHAFFEE	10	10	39,790	39,790	282,900	282,900	322,690	322,690
CLEAR CREEK	6	6	42,640	42,640	249,660	249,660	292,300	292,300
DELTA	11	11	26,050	26,050	289,370	289,370	315,420	315,420
DENVER	1,873	1,875	24,907,590	25,083,670	131,624,150	132,762,730	156,531,740	157,846,400
DOUGLAS	8	22	97,410	101,400	815,460	1,935,310	912,870	2,036,710
EAGLE	9	10	227,100	399,900	1,974,320	2,463,250	2,201,420	2,863,150
EL PASO	2,901	3,173	9,510,020	10,153,360	78,370,800	92,571,420	87,880,820	102,724,780
FREMONT	12	13	136,470	140,370	666,720	709,030	803,190	849,400
GARFIELD	20	19	640,220	647,550	3,079,130	3,059,870	3,719,350	3,707,420
GRAND	3	4	11,070	13,200	94,640	179,890	105,710	193,090
GUNNISON	13	14	50,380	53,030	437,260	545,300	487,640	598,330
HINSDALE	2	2	1,050	1,050	8,400	8,400	9,450	9,450
HUERFANO	2	4	11,760	14,150	53,260	50,870	65,020	65,020
JEFFERSON	445	453	6,977,040	7,433,350	45,220,030	50,786,020	52,197,070	58,221,370
KIT CARSON	2	2	14,800	14,800	155,970	166,010	170,770	180,810
LA PLATA	19	20	260,130	267,570	1,264,080	1,335,460	1,524,210	1,603,030
LAKE	8	8	44,150	44,150	706,020	702,960	750,170	747,110
LARIMER	168	0	2,372,760	2,814,310	14,163,030	16,922,220	16,535,790	19,736,530
LOGAN	13	10	37,320	37,320	643,570	648,490	680,890	685,810
MESA	80	79	556,480	534,770	8,807,930	8,448,950	9,364,410	8,983,720
MOFFAT	15	18	153,320	187,260	1,489,440	1,720,840	1,642,760	1,908,100
MONTEZUMA	5	4	18,820	18,820	378,090	413,560	396,910	432,380
MONTROSE	8	8	94,280	94,280	814,790	823,130	909,070	919,410
MORGAN	16	17	113,540	117,320	882,600	901,300	996,140	1,018,620
OTERO	18	17	37,740	37,740	386,810	382,850	424,550	420,590
PHILLIPS	0	1	0	6,200	0	46,110	0	52,310
PROWERS	7	7	19,060	19,060	527,380	527,380	546,440	546,440
PUEBLO	83	84	495,460	501,490	7,622,410	7,508,000	8,117,870	8,009,490
RIO BLANCO	10	10	63,120	63,120	616,070	532,630	679,190	595,750
RIO GRANDE	3	3	10,270	10,270	150,390	150,390	160,660	160,660
ROTT	7	8	20,890	27,180	203,230	324,190	224,120	351,370
SAN MIGUEL	0	1	0	12,340	0	177,770	0	190,110
SEDGWICK	2	0	1,240	0	58,870	0	60,110	0
SUMMIT	160	157	283,570	282,110	2,508,690	2,527,500	2,792,260	2,809,610
TELLER	2	14	9,030	10,290	140,980	208,520	150,010	218,810
WELD	111	124	1,072,220	1,203,630	9,580,560	10,594,980	10,652,780	11,798,610
YUMA	6	6	9,190	9,190	108,270	108,270	117,460	117,460
TOTAL	7,387	7,567	76,919,820	81,709,340	449,071,970	492,860,890	525,991,790	574,570,230

RESIDENTIAL
CONDOMINIUMS

County	Number of Parcels		Value of Land		Value of Improvements		Total Value	
	1985	1986	1985	1986	1985	1986	1985	1986
ADAMS	3,255	3,713	1,688,110	1,708,420	14,483,570	16,885,490	16,171,680	18,593,910
ALAMOSA	8	8	4,160	4,160	80,440	80,440	84,600	84,600
ARAPAHOE	15,198	1,684	24,219,780	25,911,590	70,892,160	75,586,080	95,111,940	101,497,670
ARCHULETA	441	522	701,990	856,350	3,456,310	4,627,030	4,158,300	5,483,380
BOULDER	9,694	10,410	12,111,470	13,238,760	47,442,350	51,240,760	59,553,820	64,479,520
CHAFFEE	29	43	34,120	30,560	486,820	563,710	520,940	594,270
CLEAR CREEK	179	178	156,600	156,600	719,790	719,790	876,390	876,390
CUSTER	6	6	420	420	29,300	29,300	29,720	29,720
DELTA	21	21	15,950	15,950	87,760	87,760	103,710	103,710
DENVER	22,802	23,290	15,344,790	15,798,190	155,507,530	160,023,210	170,852,320	175,821,400
DOUGLAS	239	401	666,470	801,080	2,414,200	3,572,610	3,080,670	4,373,690
EAGLE	7,380	7,578	12,340,390	12,645,660	85,864,150	89,000,470	98,204,540	101,646,130
EL PASO	3,722	4,405	861,680	787,400	22,932,710	26,593,380	23,794,390	27,380,780
ELBERT	16	16	1,930	1,930	59,190	59,190	61,120	61,120
FREMONT	19	15	12,250	9,600	67,340	69,360	79,590	78,960
GARFIELD	663	664	1,298,070	1,311,570	3,817,000	3,865,630	5,115,070	5,177,200
GRAND	3,075	2,619	1,135,460	1,147,690	23,970,620	25,849,080	25,106,080	26,996,770
GUNNISON	1,548	1,539	767,740	780,870	11,870,820	12,224,330	12,638,560	13,005,200
HINSDALE	3	3	5,780	5,780	17,240	17,240	23,020	23,020
HUERFANO	127	7	95,880	98,640	1,115,410	1,157,330	1,211,290	1,255,970
JEFFERSON	1,833	20,162	8,672,360	9,174,620	106,755,220	117,223,060	115,427,580	126,397,680
LA PLATA	1,423	1,599	2,121,360	2,400,820	9,869,440	11,060,090	11,990,800	13,460,910
LARIMER	3,546	3,769	3,115,190	3,325,710	17,958,970	19,332,340	21,074,160	22,658,050
LOGAN	24	24	10,990	10,990	133,300	132,470	144,290	143,460
MEGA	864	875	520,790	587,710	5,657,990	5,702,260	6,178,780	6,289,970
MOFFAT	6	6	3,000	3,000	28,250	28,250	31,250	31,250
MONTROSE	109	116	82,500	88,560	638,380	674,910	720,880	763,470
MORGAN	2	3	21,850	19,570	229,290	288,040	251,140	307,610
OTERO	12	12	2,620	2,620	80,720	80,720	83,340	83,340
OURAY	1	1	15,120	15,120	59,120	60,200	74,240	75,320
PARK	0	1	0	17,840	0	78,560	0	96,400
PITKIN	4,239	4,291	7,705,480	8,223,530	47,376,790	49,159,660	55,082,270	57,383,190
PROWERS	8	8	4,010	4,010	62,180	62,180	66,190	66,190
PUEBLO	446	446	251,510	251,510	2,386,450	2,428,940	2,637,960	2,680,450
RIO GRANDE	5	4	3,600	3,860	18,260	20,290	21,860	24,150
ROUITT	2,802	3,173	1,583,720	1,657,580	27,468,580	28,396,710	29,052,300	30,054,290
SAN JUAN	138	139	279,920	146,740	1,931,780	1,718,200	2,211,700	1,864,940
SAN MIGUEL	616	652	1,920,260	823,850	2,975,480	3,917,030	4,895,740	4,740,880
SUMMIT	7,806	7,943	5,632,590	6,055,190	70,326,880	74,104,780	75,959,470	80,159,970
TELLER	2	21	13,890	15,020	178,620	187,290	192,510	202,310
WELD	1,018	1,090	112,600	147,420	7,981,180	8,629,820	8,093,780	8,777,240
YUMA	1	1	6,720	6,720	21,120	24,500	27,840	31,220
TOTAL	93,326	101,458	103,543,120	108,293,210	747,452,710	795,562,490	850,995,830	903,855,700

RESIDENTIAL
MOBILE HOME PARKS

County	Number of Parcels		Value of Land		Value of Improvements		Total Value	
	1985	1986	1985	1986	1985	1986	1985	1986
ADAMS	91	91	\$ 5,196,080	\$ 5,673,060	\$ 4,399,900	\$ 4,400,050	\$ 9,595,980	\$ 10,073,110
ALAMOSA	11	11	70,700	70,700	156,210	156,210	226,910	226,910
ARAPAHOE	46	42	1,399,330	1,371,920	991,260	845,550	2,390,590	2,217,470
ARCHULETA	11	10	52,370	50,740	74,450	58,250	126,820	108,990
BACA	1	1	740	740	16,400	16,400	17,140	17,140
BENT	10	10	8,060	8,060	20,670	20,670	28,730	28,730
BOULDER	49	49	2,369,470	2,366,530	883,740	884,820	3,253,210	3,251,350
CHAFFEE	77	77	206,100	206,020	120,290	114,880	326,390	320,900
CLEAR CREEK	21	20	138,990	130,590	38,780	22,260	177,770	152,850
COSTILLA	333	0	0	0	376,540	0	376,540	0
CUSTER	3	3	5,900	5,900	12,180	12,120	18,080	18,020
DELTA	35	35	75,700	75,530	92,110	97,400	167,810	172,930
DENVER	10	11	254,910	183,610	93,200	84,810	348,110	268,420
DOLORES	3	2	1,660	1,660	2,880	2,880	4,540	4,540
DOUGLAS	2	8	75,320	70,400	102,520	106,030	177,840	176,430
EAGLE	23	40	383,690	424,370	338,210	449,610	721,900	873,980
EL PASO	95	96	1,690,810	1,624,130	2,038,160	2,088,730	3,728,970	3,712,860
ELBERT	4	4	5,270	5,270	3,400	2,430	8,670	7,700
FREMONT	43	49	422,750	437,330	294,420	310,640	717,170	747,970
GARFIELD	48	47	1,026,410	979,710	969,210	912,860	1,995,620	1,892,570
GILPIN	2	2	6,880	6,880	1,780	1,780	8,660	8,660
GRAND	17	24	103,400	130,320	32,460	32,460	135,860	162,780
GUNNISON	35	34	213,740	188,860	170,490	144,080	384,230	332,940
HINDSDALE	3	3	34,200	34,200	14,290	14,290	48,490	48,490
HUERFANO	7	0	14,180	14,180	20,140	24,600	34,320	38,780
JACKSON	10	10	36,350	36,350	9,950	9,950	46,300	46,300
JEFFERSON	25	25	1,204,880	1,155,440	999,790	982,660	2,204,670	2,138,100
KIOWA	2	2	2,430	2,430	0	0	2,430	2,430
KIT CARSON	27	27	61,400	51,470	60,630	51,180	122,030	102,650
LA PLATA	47	49	381,610	393,660	306,510	337,310	688,120	730,970
LAKE	21	21	48,780	49,140	128,330	128,070	177,110	177,210
LARIMER	65	64	1,202,820	1,198,170	2,967,020	3,006,810	4,169,840	4,204,980
LINCOLN	16	16	20,950	20,950	49,910	54,970	70,860	75,920
LOGAN	2	2	30,580	30,580	43,840	44,540	74,420	75,120
MEBA	69	71	757,770	758,010	1,019,320	956,680	1,777,090	1,714,690
MINERAL	11	12	27,720	25,490	21,770	21,770	49,490	47,260
MOFFAT	183	247	852,550	1,052,310	808,790	475,280	1,661,340	1,527,590
MONTEZUMA	31	30	159,910	160,660	204,000	203,220	363,910	363,880
MONTROSE	29	31	323,460	313,700	234,040	230,520	557,500	544,220
MORGAN	17	17	110,910	111,360	190,890	188,540	301,800	299,900
OTERO	20	20	34,140	34,140	122,970	121,940	157,110	156,080
OURAY	8	7	68,050	68,050	23,870	23,870	91,920	91,920
PARK	1	7	1,580	29,310	2,000	19,530	3,580	48,840
PHILLIPS	6	9	10,340	16,560	15,200	17,230	25,540	33,790
PITKIN	0	0	0	0	658,310	0	658,310	0
PROWERS	30	34	37,850	47,730	86,670	94,680	124,520	142,410
PUEBLO	29	23	639,520	642,930	508,900	563,500	1,148,420	1,206,430
RIO BLANCO	15	15	160,970	160,970	117,130	115,340	278,100	276,310
RIO GRANDE	16	21	40,520	41,150	36,200	38,210	76,720	79,360
ROUITT	27	27	189,060	189,060	199,620	197,260	388,680	386,320
SAGUACHE	13	14	7,580	6,780	8,100	10,320	15,680	17,100
SAN JUAN	4	4	8,690	8,690	6,110	14,650	14,800	23,340
SEDGWICK	3	4	4,060	4,640	3,550	4,550	7,610	9,190
SUMMIT	11	11	126,130	126,130	74,390	74,390	200,520	200,520
TELLER	9	12	28,870	49,030	88,590	245,800	117,460	294,830
WELD	84	3,993	2,571,490	2,556,670	5,939,120	5,887,790	8,510,610	8,444,460
YUMA	4	4	4,620	4,500	13,170	13,170	17,790	17,670
TOTAL	1,815	5,498	\$ 22,912,250	\$ 23,406,770	\$ 26,212,180	\$ 24,937,540	\$ 49,124,430	\$ 48,344,310

RESIDENTIAL

PARSONAGES, ETC (TAXABLE PART)

County	Number of Parcels		Value of Land		Value of Improvements		Total Value	
	1985	1986	1985	1986	1985	1986	1985	1986
ARAPAHOE	1	2 *	2,100 *	3,700 *	6,030 *	13,900 *	8,130 *	17,600
ARCHULETA	0	0	0	0	2,300	0	2,300	0
CUSTER	4	0	0	0	10,750	10,750	10,750	10,750
DOUGLAS	5	0	4,090	4,120	13,260	13,390	17,350	17,510
EAGLE	0	1	0	610	0	3,470	0	4,080
EL PASO	0	0	13,480	15,690	0	0	13,480	15,690
LARIMER	2	3	1,890	1,590	5,700	6,440	7,590	8,030
LOGAN	1	1	150	150	6,910	6,910	7,060	7,060
MESA	1	1	1,160	1,160	3,990	3,990	5,150	5,150
TOTAL	14	8 *	22,870 *	27,020 *	48,940 *	58,850 *	71,810 *	85,870

RESIDENTIAL

PARTLY EXEMPT (TAXABLE PART)

County	Number of Parcels		Value of Land		Value of Improvements		Total Value	
	1985	1986	1985	1986	1985	1986	1985	1986
ARAPAHOE	2	3 *	1,970 *	2,870 *	8,310 *	10,960 *	10,280 *	13,830
ARCHULETA	1	0	700	0	2,470	0	3,170	0
BOULDER	15	15	126,980	132,260	370,600	616,870	497,580	749,130
CLEAR CREEK	3	3	3,870	3,870	3,140	780	7,010	4,650
CROWLEY	0	1	0	250	0	3,510	0	3,760
CUSTER	1	1	630	630	2,950	2,950	3,580	3,580
DELTA	2	2	1,050	1,050	6,280	3,970	7,330	5,020
EL PASO	0	0	55,380	40,030	0	0	55,380	40,030
FREMONT	1	1	3,350	3,860	111,650	128,560	115,000	132,420
LA PLATA	1	1	1,950	1,950	7,380	7,380	9,330	9,330
MESA	1	0	1,020	0	2,720	0	3,740	0
MONTROSE	2	2	3,030	3,030	0	0	3,030	3,030
MORGAN	0	1	0	5,920	0	34,550	0	40,470
OTERO	1	1	3,930	4,030	112,730	115,620	116,660	119,650
RIO BLANCO	1	1	3,570	3,570	0	0	3,570	3,570
ROUIT	1	1	480	480	15,290	15,290	15,770	15,770
SAN MIGUEL	1	1	2,230	2,230	0	2,430	2,230	4,660
TOTAL	33	34 *	210,140 *	206,030 *	643,520 *	942,870 *	853,660 *	1,148,900

**RESIDENTIAL PERSONAL
HOUSEHOLD FURNISHINGS, ETC**

County	Number of Schedules		Total Value	
	1985	1986	1985	1986
ADAMS	735	750	\$ 1,206,540	\$ 1,462,900
ALAMOSA	32	221	42,820	50,050
ARAPAHOE	924	0	74,100	2,388,090
ARCHULETA	165	0	191,220	231,100
BENT	12	12	4,670	4,550
BOULDER	3,503	5,634	517,610	648,870
CHAFFEE	17	18	8,910	6,790
CROWLEY	1	1	730	1,180
CUSTER	0	17	18,790	17,260
DELTA	0	2	470	1,090
DENVER	6,169	6,121	5,216,750	5,307,240
EAGLE	4,051	4,163	3,267,360	3,270,140
EL PASO	1,234	1,384	2,360,160	2,646,100
ELBERT	2	3	720	2,770
FREMONT	0	0	3,520	5,120
GARFIELD	12	12	33,550	27,290
GRAND	1,799	1,747	1,407,340	1,621,610
GUNNISON	799	848	1,271,040	1,249,710
HUERFANO	6	6	8,380	8,160
JACKSON	18	18	2,200	1,940
JEFFERSON	1,169	1,169	1,403,190	1,424,970
LA PLATA	511	587	601,210	801,400
LAKE	127	129	31,800	28,160
LARIMER	1,102	1,841	912,340	1,203,440
LAS ANIMAS	22	0	10,090	9,890
LOGAN	93	80	24,400	24,290
MESA	266	234	57,650	54,930
MOFFAT	37	0	15,600	14,040
MONTEZUMA	24	23	30,510	27,220
MONTROSE	20	19	7,660	7,210
MORGAN	18	11	14,080	13,180
OTERO	47	43	12,790	11,670
OURAY	8	9	1,020	1,190
PHILLIPS	0	12	4,990	8,330
PITKIN	2,148	2,166	2,039,660	2,201,750
PROWERS	4	70	930	68,330
PUEBLO	651	650	294,750	262,660
RIO BLANCO	16	19	21,640	15,060
RIO GRANDE	0	0	6,960	12,410
ROUTT	1,096	1,139	1,393,330	1,473,370
SAGUACHE	2	1	640	160
SAN JUAN	115	94	411,890	400,090
SAN MIGUEL	109	0	84,160	68,130
SEDGWICK	6	6	1,190	830
SUMMIT	383	169	166,230	137,010
WELD	423	417	56,280	54,810
TOTAL	27,876	29,845	\$ 23,241,870	\$ 27,276,490

COMMERCIAL

LODGING

County	Number of Parcels		Value of Land		Value of Improvements		Total Value	
	1985	1986	1985	1986	1985	1986	1985	1986
ADAMS	32	28	\$ 869,210	\$ 888,560	\$ 4,726,340	\$ 4,587,470	\$ 5,595,550	\$ 5,476,030
ALAMOSA	20	20	313,410	313,410	1,141,680	1,126,440	1,435,090	1,439,850
ARAPAHOE	58	60	2,319,150	2,660,560	11,571,710	13,267,860	13,890,860	15,928,420
ARCHULETA	22	22	261,690	256,620	1,256,860	1,287,000	1,518,550	1,543,620
BACA	6	6	11,860	11,860	71,120	71,120	82,980	82,980
BENT	6	6	6,370	6,370	119,690	119,690	126,060	126,060
BOULDER	57	64	1,316,810	1,436,990	6,647,560	7,103,860	7,964,370	8,540,850
CHAFFEE	87	58	686,130	682,520	1,739,660	1,743,830	2,425,790	2,426,350
CHEYENNE	9	13	5,950	8,110	84,040	99,080	89,990	107,190
CLEAR CREEK	17	17	252,700	251,080	706,450	684,830	959,150	935,910
CONEJOS	0	6	0	18,230	0	42,320	0	60,550
CROWLEY	1	1	840	840	9,140	9,140	9,980	9,980
CUSTER	13	19	38,180	48,990	309,350	364,550	347,530	413,540
DELTA	20	22	91,730	108,340	401,250	486,030	492,980	594,370
DENVER	127	131	13,044,400	13,697,530	50,558,870	56,589,680	63,603,270	70,287,210
DOLORES	6	6	14,690	14,690	77,420	77,430	92,110	92,120
DOUGLAS	14	15	64,540	66,960	170,570	178,100	235,110	245,060
EAGLE	37	32	2,684,220	2,422,870	8,577,550	7,075,130	11,261,770	9,498,000
EL PASO	573	582	0	3,398,360	19,694,670	22,252,870	19,694,670	25,651,230
ELBERT	2	2	1,960	1,960	16,880	16,880	18,840	18,840
FREMONT	571	21	240,670	240,010	500,200	662,000	740,870	902,010
GARFIELD	50	48	1,562,960	1,534,510	5,637,630	6,029,260	7,200,590	7,563,770
GILPIN	4	4	31,060	31,060	87,530	87,530	118,590	118,590
GRAND	72	65	1,525,760	1,019,040	3,305,940	3,328,640	4,831,700	4,347,680
GUNNISON	57	56	471,850	470,040	2,421,010	4,249,340	2,892,860	4,719,380
HINSDALE	13	13	111,690	111,690	288,190	288,190	399,880	399,880
HUERFANO	17	20	94,820	94,820	331,420	364,860	426,240	459,680
JACKSON	9	9	24,520	24,520	95,390	95,390	119,910	119,910
JEFFERSON	65	67	2,598,090	2,865,760	12,080,240	13,878,950	14,678,330	16,744,710
KIOWA	4	4	4,840	4,840	71,960	71,960	76,800	76,800
KIT CARSON	13	14	127,450	133,630	735,260	789,470	862,710	923,100
LA PLATA	83	82	1,696,910	1,767,460	5,452,540	5,810,570	7,149,450	7,578,030
LAKE	14	15	49,320	49,320	448,010	438,260	497,330	487,580
LARIMER	191	211	2,229,680	2,481,370	10,853,710	16,992,360	13,085,390	19,473,750
LAS ANIMAS	60	4	300,000	0	620,000	111,220	920,000	111,220
LINCOLN	17	17	106,560	106,560	430,090	460,390	536,650	566,950
LOGAN	17	17	74,470	73,770	1,282,630	1,153,160	1,357,100	1,226,930
MESA	56	57	1,191,520	1,188,030	9,256,220	8,827,020	10,447,740	10,015,050
MINERAL	11	13	42,300	42,940	131,530	131,530	173,830	174,470
HOFFAT	26	25	427,000	423,710	1,190,550	1,184,770	1,617,550	1,608,480
MONTEZUMA	31	35	220,510	247,370	1,913,880	2,290,020	2,134,390	2,537,390
MONTROSE	22	17	233,790	183,620	801,310	713,850	1,037,100	897,470
MORGAN	16	16	123,700	119,980	1,065,090	1,046,390	1,188,790	1,166,370
OTERO	14	14	60,380	62,720	449,090	434,240	509,470	496,960
OURAY	21	21	194,690	193,240	667,940	694,050	862,630	887,290
PARK	1	17	350	86,940	7,690	290,530	8,040	377,470
PHILLIPS	3	3	10,910	10,910	80,950	75,010	91,860	85,920
PITKIN	86	81	2,130,440	1,913,900	5,760,090	4,399,460	7,890,530	6,313,360
PROMERIS	19	19	66,130	63,660	682,420	672,600	748,550	736,260
PUEBLO	39	40	672,740	700,600	2,221,620	2,222,680	2,894,360	2,923,280
RIO BLANCO	14	14	56,960	56,960	313,240	309,840	370,200	366,800
RIO GRANDE	22	26	137,080	139,340	710,470	677,850	847,550	817,190
ROUTT	30	29	740,900	580,650	5,757,310	5,707,490	6,498,210	6,288,140
SAGUACHE	6	6	3,220	3,220	80,620	75,840	83,840	79,060
SAN JUAN	9	8	19,340	21,520	86,830	90,420	106,170	111,940
SAN MIGUEL	15	13	266,330	283,370	527,650	594,610	793,980	877,980
SEDGWICK	8	8	15,810	15,810	169,010	169,010	184,820	184,820
SUMMIT	437	478	1,489,140	1,519,650	6,384,630	9,406,500	7,873,770	10,926,150
TELLER	12	13	37,680	54,960	311,530	472,100	349,210	527,060
WASHINGTON	13	15	12,130	13,990	172,230	235,390	184,360	249,380
WELD	49	63	531,760	463,030	2,962,790	2,932,610	3,494,550	3,395,640
YUMA	10	10	14,990	14,690	234,190	232,380	249,180	247,070
TOTAL	3,334	2,818	\$ 41,936,290	\$ 45,708,080	\$ 194,463,440	\$ 215,881,050	\$ 236,399,730	\$ 261,589,130

COMMERCIAL
SPECIAL PURPOSE

County	Number of Parcels		Value of Land		Value of Improvements		Total Value	
	1985	1986	1985	1986	1985	1986	1985	1986
ADAMS	695	737	10,486,000	10,542,930	24,752,870	25,194,720	35,238,870	35,737,650
ALAMOSA	146	150	808,420	811,880	1,542,950	1,575,130	2,351,370	2,387,010
ARAPAHOE	1,216	1,320	33,475,640	35,702,880	50,993,510	58,447,760	84,469,150	94,150,640
ARCHULETA	50	42	237,410	230,690	574,200	757,560	811,610	988,250
BACA	54	56	63,320	65,890	660,360	567,780	723,680	633,670
BENT	76	76	58,680	59,680	665,000	667,770	723,680	727,450
BOULDER	775	795	11,821,800	12,047,020	29,302,220	29,944,050	41,124,020	41,991,070
CHAFFEE	188	174	879,850	870,700	2,394,330	2,504,640	3,274,180	3,375,510
CHEYENNE	29	42	21,140	29,480	121,840	246,030	142,980	275,340
CLEAR CREEK	85	90	607,550	621,070	1,129,560	1,145,070	1,757,110	1,766,140
CONEJOS	0	75	0	95,960	0	433,690	0	529,650
CUSTER	26	29	51,690	53,760	419,760	446,490	471,450	500,250
DELTA	225	227	1,008,800	1,001,240	8,622,840	8,646,020	9,631,640	9,647,260
DENVER	3,604	3,625	73,300,400	73,506,280	68,923,640	70,130,690	142,224,040	143,636,970
DOLORES	28	25	26,040	26,040	97,780	99,010	123,820	125,050
DOUGLAS	319	191	1,265,780	1,532,280	2,999,310	6,289,460	4,265,090	7,821,740
EAGLE	66	80	1,064,700	1,311,230	3,441,350	3,727,560	4,506,050	5,038,790
EL PASO	648	2,820	0	22,177,460	37,177,500	33,845,180	37,177,500	56,022,640
ELBERT	53	58	65,230	70,100	425,230	476,250	490,460	546,350
FREMONT	93	113	780,360	799,270	1,440,280	1,621,450	2,220,640	2,420,720
GARFIELD	210	245	2,902,320	3,522,170	5,286,030	6,364,870	8,188,350	9,887,040
GRAND	179	193	1,348,580	1,330,780	3,669,790	3,761,830	5,018,370	5,092,610
GUNNISON	122	125	809,810	810,040	2,771,720	3,264,690	3,581,530	4,074,730
HINSDALE	0	10	35,240	27,050	100,830	100,830	136,070	127,880
HUERFANO	82	97	176,910	205,710	828,610	849,650	1,005,520	1,055,360
JACKSON	23	24	20,650	21,480	108,620	112,620	129,250	134,100
JEFFERSON	1,157	1,124	24,325,570	25,009,240	43,825,380	53,477,980	68,150,950	78,487,220
KIOWA	64	63	23,080	23,030	275,280	274,530	298,360	297,560
KIT CARSON	129	129	348,450	344,990	1,561,740	1,601,840	1,910,190	1,946,830
LA PLATA	213	235	2,544,200	2,685,690	5,957,170	6,994,960	8,501,370	9,680,650
LAKE	88	89	222,080	216,110	623,290	611,470	845,370	827,580
LARIMER	786	812	9,253,540	9,536,710	22,780,230	24,215,470	32,033,770	33,752,180
LINCOLN	95	0	221,530	228,690	884,220	899,280	1,105,750	1,127,970
LOGAN	142	250	827,380	868,140	3,904,750	3,963,340	4,732,130	4,831,480
MESA	1,001	1,003	9,403,810	9,408,490	27,649,240	27,855,150	37,053,050	37,263,640
MINERAL	12	12	11,060	11,060	79,560	79,560	90,620	90,620
MOFFAT	3	3	63,590	63,590	325,780	314,030	389,370	377,620
MONTEZUMA	249	259	844,040	871,480	3,262,550	3,334,900	4,106,590	4,206,380
MONTROSE	209	263	1,112,020	1,121,880	4,113,610	4,179,970	5,225,630	5,301,850
MORGAN	378	379	1,592,850	1,558,480	5,484,430	5,582,790	7,077,280	7,141,270
OTERO	249	254	539,900	606,060	2,822,030	2,921,400	3,361,930	3,527,460
OURAY	37	41	132,490	137,480	364,040	418,350	496,530	555,830
PARK	3	63	3,460	175,160	41,050	573,130	44,510	748,290
PHILLIPS	55	97	83,290	86,280	3,146,210	3,606,680	3,229,500	3,692,960
PITKIN	6	6	50,130	121,750	129,630	295,390	179,760	417,140
PROWERS	224	213	257,890	249,040	1,815,820	1,758,230	2,073,710	2,007,270
PUEBLO	541	582	4,746,510	5,219,070	14,066,900	15,663,140	18,813,410	20,882,210
RIO BLANCO	58	59	303,660	288,150	787,910	768,770	1,091,570	1,056,920
RIO GRANDE	165	160	319,440	318,630	1,791,860	2,195,080	2,111,300	2,513,710
ROTT	112	113	1,139,090	1,093,930	3,667,270	3,723,890	4,806,360	4,817,820
SAGUACHE	33	34	34,240	108,200	381,090	368,550	415,330	476,750
SAN JUAN	25	148	60,880	97,000	206,410	300,850	267,290	397,850
SAN MIGUEL	38	42	235,850	365,170	474,270	649,320	710,120	1,014,490
SEDBWICK	67	71	73,040	76,280	854,860	880,340	927,900	956,620
SUMMIT	137	137	1,387,940	1,335,630	4,549,770	4,899,420	5,937,710	6,235,050
TELLER	38	54	154,670	117,500	755,890	928,540	910,560	1,046,040
WASHINGTON	112	142	69,450	67,420	966,100	949,200	1,035,550	1,016,620
WELD	640	690	5,472,120	5,567,310	15,443,050	16,024,960	20,915,170	21,592,270
TOTAL	16,058	18,946	207,173,550	235,450,710	421,441,520	451,531,310	628,615,070	686,982,020

COMMERCIAL

69

MULTIPLE USE (3 OR MORE USES)

County	Number of Parcels		Value of Land		Value of Improvements		Total Value	
	1985	1986	1985	1986	1985	1986	1985	1986
ALAMOSA	19	18	155,300	150,090	634,040	587,630	789,340	737,720
ARAPAHOE	207	239	21,672,220	26,146,040	58,897,120	67,054,980	80,569,340	93,201,020
ARCHULETA	6	6	34,930	34,920	205,600	193,530	240,530	228,450
BACA	1	1	980	980	16,300	16,300	17,280	17,280
BENT	5	5	5,300	5,300	38,150	38,150	43,450	43,450
CHAFFEE	32	23	155,610	155,160	566,210	568,380	721,820	723,540
CHEYENNE	5	4	660	3,190	11,490	21,420	12,150	24,610
CLEAR CREEK	5	6	85,970	99,320	103,820	142,200	189,790	241,520
CONEJOS	0	1	0	600	0	610	0	1,210
CUSTER	8	8	1,700	1,700	37,620	37,620	39,320	39,320
DELTA	18	17	121,430	111,930	377,890	320,630	499,320	432,560
DOLORES	1	1	1,620	1,620	4,950	4,950	6,570	6,570
DOUGLAS	34	32	546,190	534,860	1,761,350	1,758,780	2,307,540	2,293,640
EAGLE	32	32	1,220,670	1,208,460	4,902,970	4,798,320	6,123,640	6,006,780
ELBERT	1	1	2,740	2,740	66,580	66,580	69,320	69,320
FREMONT	4	6	24,970	24,970	101,110	100,790	126,080	125,760
GARFIELD	14	5	379,590	330,010	673,200	700,270	1,052,790	1,030,280
GRAND	30	31	400,420	398,590	1,522,120	1,691,380	1,922,540	2,089,970
GUNNISON	21	25	190,780	193,950	628,530	629,250	819,310	823,200
HINSDALE	3	3	15,400	15,400	59,400	59,400	74,800	74,800
HUERFANO	5	8	10,740	10,750	761,600	733,230	772,340	743,980
JACKSON	8	8	16,170	16,170	74,320	74,320	90,490	90,490
KIT CARSON	3	3	7,510	7,510	37,580	37,580	45,090	45,090
LA PLATA	10	11	142,860	159,950	325,620	311,240	468,480	471,190
LARIMER	22	22	244,720	245,320	787,100	778,170	1,031,820	1,023,490
LOGAN	8	8	39,020	39,020	142,770	136,180	181,790	175,200
MESA	87	85	1,880,190	1,844,230	8,955,800	8,913,240	10,835,990	10,757,470
MINERAL	3	3	6,660	6,660	51,170	52,520	57,830	59,180
MOFFAT	2	2	23,250	23,250	19,460	19,460	42,710	42,710
MONTEZUMA	3	3	4,880	4,880	28,720	28,720	33,600	33,600
MONROSE	10	10	32,600	30,800	178,700	173,810	211,300	204,610
MORGAN	9	8	89,330	85,570	374,950	368,610	464,280	454,180
MURRAY	0	1	0	12,350	0	26,950	0	39,300
PHILLIPS	13	13	19,950	20,040	114,250	112,270	134,200	132,310
PITKIN	176	176	3,141,660	3,584,590	8,193,280	8,696,970	11,334,940	12,281,560
PROWERS	3	3	9,830	9,830	271,400	271,400	281,230	281,230
RIO BLANCO	3	4	26,650	29,440	33,030	33,030	59,680	62,470
RIO GRANDE	4	4	19,320	19,320	179,310	186,790	198,630	206,110
ROUIT	13	14	376,950	350,980	2,926,950	2,634,040	3,303,900	2,985,020
SAGUACHE	12	13	8,660	9,680	15,050	16,770	23,710	26,450
SAN JUAN	1	2	5,800	5,800	31,180	33,840	36,980	39,640
SAN MIGUEL	3	6	15,020	40,720	27,390	79,830	42,410	120,550
SEDGWICK	1	1	580	580	4,350	4,350	4,930	4,930
SUMMIT	23	22	692,780	638,240	4,896,650	4,896,650	5,589,430	5,534,890
TELLER	3	2	4,130	2,680	14,300	8,130	18,430	10,810
WELD	43	119	1,803,000	1,812,900	4,324,450	4,728,640	6,127,450	6,541,540
TOTAL	914	1,015	33,638,740	38,431,090	103,377,830	112,147,910	137,016,570	150,579,000

COMMERCIAL

RECREATION LAND (CRS 39-3-112)

County	Number of Parcels		Value of Land	
	1985	1986	1985	1986
BOULDER	1	1 *	1,680 *	1,680
CHAFFEE	3	3	31,120	36,960
CLEAR CREEK	3	3	55,320	32,760
CUSTER	1	0	21,160	2,550
EAGLE	2	2	275,300	417,420
GARFIELD	6	12	9,480	31,210
GRAND	1	2	172,960	175,080
GUNNISON	5	5	51,100	53,060
HUERFANO	1	1	2,390	3,690
LA PLATA	1	1	63,430	88,150
LARIMER	1	0	183,570	0
MESA	1	1	7,680	7,680
MINERAL	1	1	19,680	26,540
PITKIN	3	4	147,950	162,010
RIO BLANCO	1	1	500	500
ROUTT	1	1	319,020	345,260
SAN MIGUEL	2	1	8,930	14,070
SUMMIT	5	5	834,880	1,007,910
TOTAL	39	44 *	2,206,150 *	2,406,530

COMMERCIAL

PARTLY EXEMPT (TAXABLE PART)

County	Number of Parcels		Value of Land		Value of Improvements		Total Value	
	1985	1986	1985	1986	1985	1986	1985	1986
ADAMS	2	2 *	7,570 *	7,570 *	25,510 *	25,510 *	33,080 *	33,080
ARAPAHOE	13	16	156,110	106,780	1,044,120	592,230	1,200,230	699,010
BOULDER	12	12	44,710	48,970	56,630	85,960	101,340	134,930
CLEAR CREEK	1	1	3,450	3,450	18,380	18,380	21,830	21,830
DELTA	2	2	1,340	1,340	33,010	33,010	34,350	34,350
ELBERT	1	1	990	990	3,650	3,650	4,640	4,640
FREMONT	3	2	2,630	2,400	5,830	3,540	8,460	5,940
GILPIN	4	4	22,170	25,350	29,240	47,360	51,410	72,710
HINSDALE	1	0	1,570	0	0	0	1,570	0
JACKSON	1	1	730	730	4,250	4,250	4,980	4,980
JEFFERSON	13	15	90,490	91,700	300,570	184,480	391,060	276,180
LA PLATA	2	2	11,610	11,610	239,880	241,690	251,490	253,300
LAKE	2	2	7,600	7,600	35,560	35,560	43,160	43,160
LARIMER	8	7	21,370	20,490	66,010	54,050	87,380	74,540
LINCOLN	12	1	0	0	4,030	9,710	4,030	9,710
LOGAN	1	1	40	40	2,690	2,690	2,730	2,730
MESA	4	4	20,930	20,590	49,620	47,120	70,550	67,710
MINERAL	1	1	780	780	5,950	5,950	6,730	6,730
MORGAN	3	3	2,910	2,910	10,650	10,650	13,560	13,560
PROWERS	1	1	110	110	260	260	370	370
ROUTT	2	1	8,320	2,320	33,210	7,150	41,530	9,470
SUMMIT	2	2	11,410	13,410	30,320	40,220	41,730	53,630
TELLER	1	1	870	870	9,630	9,630	10,500	10,500
WELD	30	29	131,220	125,300	582,100	543,080	713,320	668,380
TOTAL	122	111 *	548,930 *	495,310 *	2,591,100 *	2,006,130 *	3,140,030 *	2,501,440

COMMERCIAL PERSONAL

FURNITURE, EQUIPMENT, ETC

County	Number of Schedules		Total Value	
	1985	1986	1985	1986
ADAMS	6,952	7,453 *	95,021,390 \$	99,237,060
ALAMOSA	886	437	2,215,490	2,361,780
ARAPAHOE	16,236	0	170,010,800	183,019,510
ARCHULETA	363	0	1,167,430	1,316,540
BACA	220	208	418,290	424,750
BENT	199	190	402,630	406,430
BOULDER	9,117	12,002	49,946,140	55,877,620
CHAFFEE	600	627	2,418,160	1,907,550
CHEYENNE	0	0	286,760	319,980
CLEAR CREEK	451	467	1,802,680	2,846,240
CONEJOS	158	209	407,560	610,220
COSTILLA	130	125	379,260	386,760
CROWLEY	88	79	166,280	197,970
CUSTER	0	185	396,920	387,520
DELTA	906	737	3,421,490	2,966,310
DENVER	24,597	24,800	271,656,130	278,240,860
DOLORIS	77	71	173,690	161,350
DOUGLAS	1,646	618	8,626,640	11,452,480
EAGLE	1,099	1,339	10,238,010	10,979,840
EL PASO	17,851	17,176	80,051,320	87,072,540
ELBERT	334	402	575,680	520,280
FREMONT	0	0	3,383,640	3,160,000
GARFIELD	904	939	6,165,500	6,256,470
GILPIN	129	119	369,190	320,350
GRAND	643	858	3,054,300	3,625,870
GUNNISON	715	740	3,307,550	4,307,940
HINGSDALE	126	126	205,700	236,110
HUERFANO	301	312	1,083,030	1,169,350
JACKSON	102	102	227,270	229,500
JEFFERSON	13,150	14,315	90,456,700	96,405,260
KIOWA	51	55	51,660	54,400
KIT CARSON	384	402	1,268,790	1,216,260
LA PLATA	1,216	1,251	6,199,760	6,133,400
LAKE	312	299	970,990	593,340
LARIMER	5,605	5,781	32,006,880	32,608,280
LAS ANIMAS	551	0	5,125,010	1,008,670
LINCOLN	270	260	710,670	669,140
LOGAN	849	829	3,327,200	3,132,910
MESA	3,122	3,163	16,820,440	16,165,040
MINERAL	91	89	378,140	402,620
MOFFAT	512	0	2,394,500	2,287,640
MONTEZUMA	610	0	5,011,080	6,254,300
MONROSE	925	926	3,889,270	3,656,220
MORGAN	784	793	3,140,770	2,991,690
OTERO	689	732	2,109,250	2,251,890
OURAY	180	208	277,960	294,950
PARK	235	275	424,500	414,530
PHILLIPS	0	202	576,360	548,800
PITKIN	1,247	0	8,118,520	9,323,140
PROWERS	603	474	802,890	839,730
PUEBLO	4,075	5,533	18,924,550	19,307,550
RIO BLANCO	322	343	1,172,850	1,250,310
RIO GRANDE	0	0	2,245,810	2,343,360
ROUTT	670	790	6,993,070	7,383,770
SAGUACHE	155	164	370,390	414,120
SAN JUAN	114	133	285,240	372,210
SAN MIGUEL	307	0	661,570	998,740
SEDGWICK	160	156	597,350	563,200
SUMMIT	6,365	4,457	10,537,230	11,130,820
TELLER	523	542	1,250,410	1,214,490
WASHINGTON	0	0	349,760	357,470
WELD	5,285	5,390	27,699,060	27,793,790
YUMA	391	385	1,051,150	1,006,390
TOTAL	134,583	118,268 *	973,778,710	\$1,021,387,610

INDUSTRIAL
CONTRACTING/SERVICE

County	Number of Parcels		Value of Land		Value of Improvements		Total Value	
	1985	1986	1985	1986	1985	1986	1985	1986
ADAMS	127	130 *	4,081,520 *	4,005,790 *	13,734,500 *	13,875,290 *	17,816,020 *	17,881,080
ALAMOSA	6	6	6,260	6,260	35,710	38,500	41,970	44,760
ARAPAHOE	1	1	8,700	70,350	23,360	37,870	32,060	108,220
ARCHULETA	4	4	12,400	13,660	42,500	45,300	54,900	58,960
BOULDER	11	10	160,840	124,890	560,530	566,950	721,390	691,840
CHAFFEE	13	9	81,710	80,190	236,860	236,860	318,570	317,050
CLEAR CREEK	6	6	18,700	18,700	28,450	20,670	47,150	39,370
CONEJOS	0	1	0	600	0	26,650	0	27,250
CUSTER	4	3	10,000	10,000	8,520	7,970	18,520	17,970
DELTA	1	1	2,060	2,060	10,550	10,550	12,610	12,610
DOLORES	4	4	6,640	6,640	19,230	19,230	25,870	25,870
DOUBLAS	250	101	2,357,830	2,313,910	6,160,130	5,864,750	8,517,960	8,178,660
EAGLE	1	1	4,330	4,330	20,290	20,400	24,620	24,730
FREMONT	27	36	308,820	208,310	854,410	1,219,470	1,163,230	1,427,780
GARFIELD	6	6	236,220	236,220	528,570	528,570	764,790	764,790
GRAND	4	4	95,260	95,260	1,999,460	1,999,200	2,085,720	2,094,460
GUNNISON	14	12	82,110	74,910	139,970	139,590	222,080	214,500
JACKSON	1	1	530	530	600	600	1,130	1,130
LA PLATA	5	6	39,170	41,400	57,360	67,190	96,530	108,590
LAS ANIMAS	400	30	35,200	35,530	112,970	115,470	148,170	151,000
LOGAN	10	11	30,850	32,990	212,960	217,350	243,810	250,340
MESA	62	62	738,070	685,910	3,544,530	3,465,600	4,282,600	4,151,510
MOFFAT	8	9	51,660	52,780	148,950	145,380	200,610	198,160
MONTEZUMA	23	23	71,170	72,420	426,290	439,730	497,460	512,150
MONTROSE	16	16	159,230	158,730	343,540	337,170	502,770	495,900
MORGAN	34	34	255,990	255,990	673,610	673,610	929,600	929,600
OTERO	9	9	19,230	19,230	397,970	398,370	417,200	417,600
PHILLIPS	2	2	710	1,780	10,140	10,140	10,850	11,920
PROWERS	1	1	0	0	2,260	2,260	2,260	2,260
PUEBLO	94	98	989,750	737,740	1,601,830	1,653,420	2,591,580	2,391,160
RIO BLANCO	1	1	580	580	36,770	9,670	37,350	10,250
RIO GRANDE	1	2	5,200	5,200	37,450	48,400	42,650	53,600
ROUTT	2	3	12,920	26,850	273,750	337,960	286,670	364,810
TELLER	1	1	1,740	2,320	7,450	7,450	9,190	9,770
WELD	104	114	3,795,020	3,761,330	34,701,370	33,727,870	38,496,390	37,489,200
TOTAL	1,253	758 *	13,680,420 *	13,163,390 *	66,983,860 *	66,315,460 *	80,664,280 *	79,478,850

INDUSTRIAL
MANUFACTURING/PROCESSING

County	Number of Parcels		Value of Land		Value of Improvements		Total Value	
	1985	1986	1985	1986	1985	1986	1985	1986
ADAMS	76	76 *	3,879,990 *	3,798,110 *	12,002,040 *	12,169,510 *	15,882,030 *	15,967,620
ALAMOSA	9	10	37,420	38,220	138,540	142,990	175,960	181,210
ARAPAHOE	411	397	9,288,690	9,215,310	29,519,790	30,200,950	38,808,480	39,416,260
ARCHULETA	6	7	76,750	82,000	62,860	88,960	139,610	170,960
BACA	5	2	5,430	5,430	187,230	187,230	192,660	192,660
BOULDER	339	390	10,791,370	11,309,160	61,797,190	64,941,840	72,588,560	76,251,000
CHAFFEE	12	10	44,020	44,020	112,540	111,350	156,560	155,370
CONEJOS	27	11	13,840	15,120	839,460	805,790	853,300	820,910
COBAYILLA	1	1	122,990	122,650	57,450	14,380	180,440	137,030
DELTA	14	15	96,840	96,840	955,340	958,000	1,052,180	1,054,840
DENVER	631	635	15,901,380	15,852,250	44,303,100	44,762,900	60,204,480	60,615,150
DOLORES	1	3	2,150	2,150	8,930	8,930	11,080	11,080
DOUGLAS	7	9	25,670	224,400	288,190	755,070	313,860	979,470
EAGLE	5	8	40,510	60,110	183,570	267,600	224,080	327,710
EL PASO	151	156	3,965,610	3,823,980	32,220,380	36,484,030	36,185,990	40,308,010
ELBERT	11	11	23,050	23,050	200,830	195,950	223,880	219,000
FREMONT	9	11	42,880	115,520	221,500	394,430	264,380	509,950
GARFIELD	7	10	121,850	176,290	1,530,150	1,544,920	1,652,000	1,721,210
GUNNISON	10	11	29,250	29,260	110,010	113,760	139,260	143,020
HUERFANO	4	4	6,840	6,840	75,630	75,630	82,470	82,470
JACKSON	2	2	16,810	16,810	98,690	98,690	115,500	115,500
JEFFERSON	214	222	4,938,390	4,334,620	43,717,920	29,585,700	48,656,310	33,920,320
KIT CARSON	10	10	13,050	13,630	173,440	183,350	186,490	196,980
LA PLATA	22	22	281,650	307,600	672,760	726,430	954,410	1,034,030
LAKE	1	1	1,250	1,250	6,750	6,750	8,000	8,000
LARIMER	143	147	2,795,540	3,791,080	28,566,300	30,061,540	31,361,840	33,852,620
LINCOLN	2	2	1,920	1,920	82,000	82,000	83,920	83,920
LOGAN	22	22	105,180	105,180	3,761,560	3,661,750	3,866,740	3,766,930
MESA	58	58	619,110	645,370	7,479,150	5,244,240	8,098,260	5,889,610
MINERAL	1	1	2,140	2,140	7,650	7,650	9,790	9,790
MOFFAT	0	1	0	3,920	0	41,780	0	45,700
MONTEZUMA	29	32	97,910	95,620	580,270	666,080	678,180	761,700
MONTRÖSE	20	23	88,210	88,570	1,496,990	1,488,000	1,585,200	1,576,570
MORGAN	45	48	454,320	541,830	5,268,350	5,155,390	5,722,670	5,697,220
OTERO	21	21	62,970	72,790	892,160	862,020	955,130	934,810
DURAY	1	1	0	0	264,050	264,050	264,050	264,050
PHILLIPS	3	4	5,960	5,240	29,480	30,490	35,440	35,730
PITKIN	1	1	55,920	55,920	221,030	221,030	276,950	276,950
PROMERS	12	13	18,640	18,640	1,217,180	1,231,560	1,235,820	1,250,200
PUEBLO	338	341	1,817,280	1,939,560	20,270,570	21,553,430	22,087,850	23,492,990
RIO BLANCO	6	6	29,420	29,420	42,720	66,490	72,140	95,910
RIO GRANDE	16	14	73,370	74,120	464,620	463,600	537,990	537,720
ROUTT	5	5	39,770	39,770	390,150	394,950	429,920	434,720
SAGUACHE	3	3	1,280	1,280	25,790	30,520	27,070	31,800
SAN MIGUEL	0	1	0	150	0	0	0	150
SEDGWICK	5	1	17,840	17,840	1,003,150	1,003,150	1,020,990	1,020,990
TELLER	1	2	110	690	410	4,270	520	4,960
WASHINGTON	6	7	4,430	4,430	39,580	52,610	44,010	57,040
WELD	22	23	348,800	374,470	3,017,160	2,983,410	3,365,960	3,357,880
YUMA	3	3	6,320	6,320	143,250	169,620	149,570	175,940
TOTAL	2,748	2,814 *	56,414,120 *	57,630,890 *	304,747,860 *	300,564,770 *	361,161,980 *	358,195,660

INDUSTRIAL
REFINING/MILLING

County	Number of Parcels		Value of Land		Value of Improvements		Total Value	
	1985	1986	1985	1986	1985	1986	1985	1986
ADAMS	1	1 *	59,450 \$	59,450 \$	262,240 \$	262,240 \$	321,690 \$	321,690
BENT	28	28	11,020	11,020	303,440	303,440	314,460	314,460
CHAFFEE	1	1	0	0	20,010	20,010	20,010	20,010
CLEAR CREEK	0	2	0	2,900	0	5,590	0	8,490
CLUSTER	1	1	1,300	1,300	830	830	2,130	2,130
DOLORES	1	0	0	0	45,650	0	45,650	0
EAGLE	4	1	534,220	546,610	920,550	932,390	1,454,770	1,479,000
FREMONT	3	4	82,020	82,020	3,686,510	3,373,850	3,768,530	3,455,870
GARFIELD	7	2	48,810	37,980	11,958,950	594,670	12,007,760	632,650
GRAND	2	3	45,040	46,490	997,100	1,012,610	1,042,140	1,059,100
GUNNISON	0	0	0	0	5,850	0	5,850	0
HINSDALE	2	2	1,300	1,300	7,370	7,370	8,670	8,670
JACKSON	1	1	0	0	124,220	124,220	124,220	124,220
LAKE	0	1	0	0	22,374,390	21,931,600	22,374,390	21,931,600
LOGAN	1	1	450	450	129,520	129,520	129,970	129,970
MINERAL	1	1	6,130	6,130	1,388,370	1,388,370	1,394,500	1,394,500
MOFFAT	1	1	7,830	7,830	29,030	27,660	36,860	35,490
MONROSE	5	8	14,890	14,890	480,190	364,090	493,080	378,980
MORGAN	0	0	0	0	55,760	55,760	55,760	55,760
DURAY	5	6	19,180	17,680	133,410	127,450	152,590	145,130
RIO GRANDE	3	3	0	0	55,030	3,898,780	55,030	3,898,780
SAN JUAN	2	2	0	0	562,930	541,090	562,930	541,090
SAN MIGUEL	3	3	7,150	7,150	286,390	286,390	293,540	293,540
SUMMIT	3	3	2,565,570	2,764,160	16,744,300	16,591,140	19,309,870	19,355,300
TELLER	1	1	2,510	62,770	191,420	191,420	193,930	254,190
WELD	1	1	4,520	4,520	14,740	14,740	19,260	19,260
TOTAL	77	77 *	3,411,390 \$	3,674,650 \$	60,778,200 \$	52,185,230 \$	64,187,590 \$	55,859,880

INDUSTRIAL
REFINING/PETROLEUM

County	Number of Parcels		Value of Land		Value of Improvements		Total Value	
	1985	1986	1985	1986	1985	1986	1985	1986
ADAMS	13	13 *	710,230 \$	1,956,190 \$	1,017,110 \$	1,020,630 \$	1,727,340 \$	2,976,820
CHAFFEE	5	4	14,330	14,330	56,810	96,780	71,140	111,110
CROWLEY	1	1	770	770	60,000	60,000	60,770	60,770
DOLORES	2	2	10,480	0	599,820	599,820	610,300	599,820
FREMONT	0	1	0	5,350	0	8,710	0	14,060
GARFIELD	5	5	1,637,510	1,581,200	75,297,270	85,746,170	76,934,780	87,327,370
MESA	10	10	114,640	120,550	1,045,440	471,300	1,160,080	591,850
MONTEZUMA	1	1	11,600	11,600	88,750	88,750	100,350	100,350
MONROSE	1	1	2,100	2,100	8,090	8,090	10,190	10,190
MORGAN	3	3	7,540	7,550	31,640	31,640	39,180	39,190
RIO BLANCO	6	6	0	0	1,147,900	1,140,130	1,147,900	1,140,130
RIO GRANDE	1	1	0	0	212,000	212,000	212,000	212,000
ROUTT	3	3	17,280	17,280	28,270	28,270	45,550	45,550
WELD	1	1	13,830	13,830	10,940	10,940	24,770	24,770
TOTAL	52	52 *	2,540,310 \$	3,730,750 \$	79,604,040 \$	89,523,230 \$	82,144,350 \$	93,253,980

INDUSTRIAL PERSONAL

FURNITURE, EQUIPMENT, ETC

County	Number of Schedules		Total Value	
	1985	1986	1985	1986
ADAMS	42	37 *	10,459,750 *	13,952,030
ALAMOSA	10	22	179,880	147,390
ARAPAHOE	1,109	0	23,011,040	19,220,730
ARCHULETA	60	0	1,086,980	1,169,940
BACA	3	1	13,870	13,870
BENT	7	8	82,450	94,140
BOULDER	970	1,164	87,014,050	99,086,130
CHAFFEE	16	16	296,780	271,290
CLEAR CREEK	4	1	13,710	5,160
CONEJOS	11	9	122,170	128,740
COSTILLA	1	1	129,390	138,930
CROWLEY	1	1	310	400
CUSTER	0	5	47,430	53,200
DELTA	6	5	261,180	213,690
DENVER	1,411	1,354	70,609,950	70,601,820
DOLORES	3	4	4,740	5,990
DOUGLAS	206	187	4,403,450	5,056,760
EAGLE	5	8	161,350	197,630
EL PASO	153	152	61,653,820	66,756,700
ELBERT	4	11	77,700	285,580
FREMONT	0	0	14,810,700	9,917,800
GARFIELD	47	27	4,861,100	1,105,180
GILPIN	6	6	5,820	5,800
GRAND	36	34	9,807,010	9,240,060
GUNNISON	140	145	377,140	311,930
HINSDALE	3	3	15,570	30,450
HUERFANO	13	9	41,910	26,700
JACKSON	6	6	138,510	136,420
JEFFERSON	229	213	126,850,200	110,529,720
KIT CARSON	9	10	108,800	113,200
LA PLATA	49	27	284,630	141,690
LAKE	19	20	10,455,050	9,802,740
LARIMER	431	463	37,392,700	39,733,410
LAS ANIMAS	26	0	61,080	69,530
LOGAN	109	104	1,894,140	1,775,810
MESA	145	118	6,975,840	4,585,320
MINERAL	9	9	90,290	91,570
MOFFAT	27	0	302,750	218,920
MONTEZUMA	34	37	252,060	344,090
MONTROSE	42	35	2,444,710	2,260,410
MORGAN	45	48	3,667,110	3,450,600
OTERO	73	75	1,798,730	1,885,180
OURAY	3	2	6,500	3,970
PARK	34	32	109,560	101,830
PHILLIPS	11	20	32,900	52,820
PITKIN	1	1	72,950	72,760
PROWERS	6	8	171,430	171,420
PUEBLO	164	292	24,190,830	22,145,510
RIO BLANCO	73	113	723,830	824,040
RIO GRANDE	0	0	260,280	626,510
ROUTT	15	13	334,980	208,420
SAGUACHE	10	10	28,750	59,850
SAN JUAN	2	2	439,790	439,790
SAN MIGUEL	1	0	1,530	0
SEDGWICK	17	1	30,130	12,020
SUMMIT	1	1	834,040	780,160
TELLER	6	4	125,480	473,730
WASHINGTON	0	0	30,970	30,580
WELD	170	168	37,819,120	40,946,230
YUMA	2	2	65,970	79,410
TOTAL	6,036	5,044 *	547,544,760 *	540,205,700

AGRICULTURAL

IRRIGATED LAND

County	Number of Acres		Average per. Acre		Value of Land	
	1985	1986	1985	1986	1985	1986
ADAMS	53,343	54,047	* 88.70	* 73.71	* 4,731,570	* 3,983,830
ALAMOSA	64,469	66,468	88.98	72.69	5,736,980	4,831,840
ARAPAHOE	1,810	1,168	74.58	70.89	135,000	82,800
ARCHULETA	2,317	2,192	71.50	64.54	165,670	141,490
BACA	73,039	72,347	30.06	25.40	2,195,570	1,838,150
BENT	61,780	61,750	82.26	76.87	5,082,430	4,747,310
BOULDER	48,740	49,139	93.42	82.27	4,553,550	4,042,820
CHAFFEE	15,208	9,777	44.18	49.78	672,020	486,720
CHEYENNE	26,328	24,183	42.93	39.56	1,130,300	956,680
CONEJOS	79,095	79,043	66.85	57.94	5,287,610	4,580,500
COSTILLA	39,386	39,043	65.00	55.07	2,560,140	2,150,180
CROWLEY	32,007	31,934	73.85	60.60	2,363,850	1,935,220
CUSTER	0	760	.00	67.52	0	51,320
DELTA	47,299	47,088	112.15	77.98	5,304,620	3,672,280
DOLORES	198	26	34.04	28.46	6,740	740
DOUGLAS	3,807	4,051	102.23	83.59	389,220	338,640
EAGLE	8,582	8,417	99.75	84.12	856,100	708,060
EL PASO	10,100	9,991	85.81	76.03	866,740	759,660
ELBERT	5,675	5,636	60.65	53.93	344,190	303,990
FREMONT	3,139	3,085	156.60	136.27	491,580	420,400
GARFIELD	37,530	38,175	56.95	46.93	2,137,500	1,791,880
GUNNISON	11,518	0	23.45	.00	270,170	0
HINSDALE	3,345	3,345	18.23	15.70	60,980	52,540
HUERFANO	17,234	16,918	52.29	49.97	901,290	845,520
JEFFERSON	1,121	122	131.37	705.40	147,270	86,060
KIDWA	5,348	5,109	49.54	43.88	264,980	224,210
KIT CARSON	147,354	146,896	73.12	56.82	10,775,950	8,347,210
LA PLATA	34,288	33,465	67.92	58.26	2,329,080	1,949,810
LAKE	0	3,707,714	.00	0.01	0	51,740
LARIMER	80,568	79,852	127.38	102.21	10,263,260	8,161,830
LAS ANIMAS	11,279	18,927	29.05	30.82	327,670	583,500
LINCOLN	6,813	6,813	59.94	51.07	408,390	347,960
LOGAN	108,731	106,125	71.97	59.61	7,825,720	6,326,850
MESA	83,251	84,951	122.12	95.63	10,167,080	8,124,610
MOFFAT	14,897	14,780	52.80	47.15	786,570	696,900
MONTEZUMA	27,496	27,472	71.59	64.44	1,968,710	1,770,310
MONTROSE	75,824	75,016	86.34	71.01	6,547,060	5,327,030
MORGAN	149,701	149,741	77.73	63.25	11,636,380	9,471,390
OTERO	77,478	77,430	101.31	81.37	7,849,390	6,300,940
OURAY	10,206	931	59.84	76.49	610,730	71,220
PHILLIPS	67,192	67,209	102.45	73.06	6,883,960	4,910,590
PITKIN	5,160	6,746	67.28	70.46	347,180	475,380
PROWERS	139,757	134,207	92.20	69.97	12,886,790	9,390,860
PUEBLO	27,844	31,220	106.53	85.38	2,966,470	2,665,650
RIO BLANCO	4,768	5,392	73.51	57.33	350,520	309,130
RIO GRANDE	88,190	87,778	88.98	81.17	7,847,470	7,124,990
ROUTT	42,815	42,668	48.22	57.89	2,064,880	2,470,440
SAGUACHE	80,639	80,221	72.82	59.86	5,872,860	4,802,700
SAN MIGUEL	8,693	9,748	34.30	32.59	298,230	317,780
SEDGWICK	43,927	44,119	92.35	68.20	4,057,040	3,009,270
SUMMIT	1,613	1,613	47.34	37.43	76,360	60,380
WASHINGTON	41,520	42,085	65.05	50.46	2,701,290	2,123,720
WELD	410,237	410,798	75.39	66.17	30,930,890	27,185,930
YUMA	254,527	254,844	76.94	53.56	19,584,480	13,650,100
TOTAL	2,697,186	6,382,575	* 79.72	* 27.42	* 215,020,480	* 175,061,060

AGRICULTURAL

DRY FARM LAND

County	Number of Acres		Average per Acre		Value of Land	
	1985	1986	1985	1986	1985	1986
ADAMS	63,542	62,671	\$ 195.59	\$ 173.71	\$ 12,428,210	\$ 10,886,970
ARAPAHOE	188,562	168,079	21.76	20.40	4,104,690	3,428,820
ARCHULETA	3,666	3,748	17.11	16.00	62,760	60,000
BACA	767,320	766,852	10.08	9.41	7,734,610	7,216,760
BENT	54,640	54,464	10.90	10.18	596,060	554,690
BOULDER	16,101	16,431	20.64	19.11	332,380	314,120
CHEYENNE	487,263	558,899	20.30	17.98	9,893,190	10,053,230
CROWLEY	38,657	38,424	10.14	8.48	392,060	325,930
CUSTER	816	816	18.27	16.23	14,910	13,250
DOLORES	82,345	80,292	24.15	22.96	1,989,160	1,843,970
DOUGLAS	20,525	20,700	24.89	21.48	511,060	444,700
EL PASO	52,851	50,715	19.56	16.87	1,033,840	855,780
ELBERT	188,963	188,230	22.29	19.69	4,213,470	3,707,580
FREMONT	623	563	16.56	25.06	10,320	14,110
GARFIELD	6,450	6,159	11.31	19.25	73,000	118,610
GRAND	350	350	35.97	30.40	12,590	10,640
GUNNISON	53	0	4.33	.00	230	0
HUERFANO	5,708	5,047	22.71	20.32	129,660	102,570
JEFFERSON	2,583	1,170	50.50	30.47	130,460	35,660
KIOWA	617,265	614,826	16.87	14.55	10,414,460	8,946,520
KIT CARSON	705,979	706,647	20.66	17.81	14,586,840	12,589,070
LA PLATA	32,518	32,141	21.18	17.74	688,890	570,360
LARIMER	39,632	38,819	34.76	30.24	1,377,900	1,173,970
LAS ANIMAS	7,815	21,921	11.51	12.11	90,010	265,480
LINCOLN	476,577	477,821	20.51	17.62	9,778,730	8,422,840
LOGAN	396,003	398,890	22.41	19.54	8,877,460	7,794,830
MOFFAT	77,114	76,967	28.31	23.81	2,183,550	1,832,930
MONTEZUMA	75,494	74,184	30.56	24.33	2,307,850	1,804,900
MONTROSE	1,415	1,726	16.57	13.69	23,450	23,630
MORGAN	158,808	158,374	23.90	22.61	3,795,750	3,581,680
OTERO	649	649	22.97	22.65	14,910	14,700
OURAY	854	1,081	24.23	22.12	20,700	23,920
PHILLIPS	291,326	290,911	39.35	34.02	11,464,240	9,897,120
PROWERS	359,016	378,364	17.86	11.94	6,414,680	4,520,050
PUEBLO	63,387	63,137	13.00	11.11	824,630	701,760
RIO BLANCO	15,625	14,882	22.91	16.86	357,970	250,940
ROUTT	84,601	77,488	26.00	24.36	2,200,400	1,887,810
SAN MIGUEL	12,166	11,934	27.41	21.22	333,480	253,310
SEDGWICK	161,238	161,274	37.72	36.57	6,083,220	5,898,300
WASHINGTON	846,302	845,830	26.26	22.49	22,224,250	19,023,640
WELD	549,305	560,423	15.55	21.55	8,543,340	12,080,140
YUMA	366,058	365,901	30.15	25.91	11,036,670	9,480,500
TOTAL	7,320,165	7,397,800	\$ 22.85	\$ 20.41	\$ 167,306,040	\$ 151,025,790

AGRICULTURAL
MEADOW HAY LAND

County	Number of Acres		Average per Acre		Value of Land	
	1985	1986	1985	1986	1985	1986
ADAMS	1,240	1,213	\$ 32.05	\$ 27.99	\$ 39,750	\$ 33,960
ALAMOSA	22,284	21,675	40.55	34.13	903,820	739,810
ARCHULETA	7,969	12,281	61.87	39.70	493,100	487,570
BOULDER	19,641	19,565	40.25	37.30	790,740	729,840
CHAFFEE	2,649	3,515	14.02	18.18	37,150	63,910
CLEAR CREEK	80	80	7.25	11.50	580	920
CONEJOS	19,751	21,303	57.38	32.05	1,133,390	682,850
COSTILLA	4,677	4,951	19.88	17.04	92,980	84,400
CUSTER	21,137	20,737	53.46	41.38	1,130,070	858,180
DELTA	10,850	10,886	60.36	33.68	654,950	366,730
DOUGLAS	1,813	1,908	38.66	23.20	70,100	44,280
EAGLE	11,660	11,653	32.59	26.94	380,100	313,940
EL PASO	853	853	27.84	24.94	23,750	21,280
ELBERT	7,347	7,325	26.87	28.65	197,420	209,910
FREMONT	637	6,500	700.86	46.63	446,450	303,130
GARFIELD	11,365	10,337	14.26	14.51	162,090	150,080
GRAND	31,338	31,777	49.98	38.84	1,566,580	1,234,430
GUNNISON	31,722	42,187	41.73	35.02	1,323,970	1,477,510
HINSDALE	2,154	2,154	32.40	23.50	69,810	50,630
HUERFANO	86	49	27.20	25.91	2,340	1,270
JACKSON	86,353	86,353	53.99	34.63	4,663,060	2,990,860
JEFFERSON	12,248	11,734	39.88	36.40	488,560	427,170
KIT CARSON	955	955	29.00	29.00	27,700	27,700
LA PLATA	21,937	21,377	31.90	28.38	699,850	606,880
LAKE	5,172	1,390	28.93	17.96	149,640	24,970
LARIMER	29,227	29,471	36.14	21.93	1,056,330	646,350
LAS ANIMAS	2,000	0	10.44	.00	20,890	0
LOGAN	3,892	3,409	36.42	41.97	141,780	143,090
MESA	14,024	15,402	29.03	25.17	407,170	387,790
MINERAL	1,749	950	50.01	70.94	87,470	67,400
MOFFAT	4,092	4,039	33.50	36.06	137,120	145,660
MONTEZUMA	16,611	16,149	24.37	23.39	404,970	377,790
MONTROSE	19,238	21,056	20.64	17.45	397,110	367,530
OURAY	4,991	12,272	24.68	47.42	123,210	582,060
PARK	18,006	32,084	29.45	17.16	530,420	550,860
PITKIN	4,599	4,650	23.11	16.25	106,290	75,570
RIO BLANCO	25,476	24,969	46.06	38.45	1,173,570	960,290
RIO GRANDE	42,054	42,738	38.65	31.50	1,625,740	1,346,490
ROUTT	12,602	11,375	11.40	12.47	143,720	141,890
SAGUACHE	89,580	90,008	25.61	16.19	2,294,610	1,457,870
SAN MIGUEL	3,563	3,084	42.94	44.98	153,010	138,740
SEDGWICK	2,892	0	46.97	.00	135,850	0
SUMMIT	4,080	4,036	52.34	26.86	213,550	108,410
TELLER	1,380	780	53.91	159.50	74,400	124,410
WELD	23,935	23,559	25.74	25.87	616,120	609,540
YUMA	5,918	5,918	10.59	9.57	62,700	56,640
TOTAL	665,827	698,707	\$ 38.22	\$ 28.94	\$ 25,453,980	\$ 20,220,590

AGRICULTURAL

GRAZING LAND

County	Number of Acres		Average per Acre		Value of Land	
	1985	1986	1985	1986	1985	1986
ADAMS	55,555	57,171	\$ 19.33	\$ 17.91	\$ 1,074,080	\$ 1,024,390
ALAMOSA	152,496	152,094	7.43	6.44	1,134,490	980,290
ARAPAHOE	165,452	205,507	4.75	4.45	786,290	914,510
ARCHULETA	230,262	230,532	5.92	5.27	1,364,060	1,215,480
BACA	542,337	543,084	3.47	3.23	1,884,200	1,756,500
BENT	668,060	668,793	3.92	3.52	2,620,450	2,360,500
BOULDER	56,592	55,415	5.54	5.19	313,940	287,930
CHAFFEE	18,547	23,435	3.11	3.63	57,750	85,260
CHEYENNE	571,116	500,386	4.47	4.02	2,553,580	2,016,170
CLEAR CREEK	10,121	10,121	7.25	7.16	73,380	72,490
CONEJOS	145,908	147,291	6.69	4.80	976,800	707,910
COSTILLA	458,679	456,069	6.00	5.00	2,752,600	2,281,270
CROWLEY	364,582	364,254	3.34	2.99	1,220,370	1,089,810
CUSTER	189,525	185,883	4.03	3.51	764,280	653,340
DELTA	230,757	231,251	2.92	3.06	674,550	709,070
DOLORES	123,173	122,749	4.71	4.25	580,990	521,970
DOUGLAS	252,541	249,607	7.25	6.19	1,831,360	1,545,140
EAGLE	146,748	143,799	5.17	4.46	759,340	642,670
EL PASO	679,060	671,487	5.40	4.72	3,670,400	3,170,160
ELBERT	888,690	859,551	4.93	4.48	4,381,400	3,857,920
FREMONT	323,939	323,396	3.44	3.05	1,116,690	987,710
GARFIELD	499,253	495,056	2.89	2.83	1,445,480	1,404,990
GILPIN	16,860	17,895	7.18	5.96	121,210	106,700
GRAND	205,006	205,490	3.70	3.25	758,590	668,430
GUNNISON	319,379	310,276	4.57	4.00	1,462,650	1,241,790
HINSDALE	11,257	11,247	5.13	4.49	57,830	50,520
HUERFANO	640,113	677,638	3.78	3.31	2,421,070	2,243,360
JACKSON	275,096	275,136	6.55	5.80	1,804,570	1,596,350
JEFFERSON	90,923	89,964	10.35	9.67	941,620	870,320
KIOWA	438,972	441,639	3.97	3.56	1,744,590	1,572,410
KIT CARSON	455,512	454,017	5.36	4.73	2,442,090	2,150,780
LA PLATA	265,757	261,190	5.92	5.25	1,574,450	1,372,170
LAKE	8,286	8,707	4.96	4.50	41,140	39,210
LARIMER	443,739	445,547	3.81	3.36	1,692,650	1,500,500
LAS ANIMAS	2,497,589	2,336,310	2.79	2.79	6,986,270	6,528,950
LINCOLN	1,014,981	1,013,737	3.91	3.46	3,977,530	3,517,340
LOGAN	476,376	474,660	5.23	4.62	2,492,580	2,193,070
MESA	425,226	435,671	4.33	3.82	1,841,980	1,666,580
MINERAL	22,989	22,887	7.81	7.03	179,590	161,110
MOFFAT	970,207	966,247	3.17	2.90	3,083,270	2,810,930
MONTEZUMA	205,290	210,515	3.93	3.67	806,790	772,880
MONTROSE	254,601	269,794	3.56	2.86	907,880	772,870
MORGAN	421,686	422,312	5.54	4.99	2,340,190	2,109,640
OTERO	372,600	372,618	4.03	3.57	1,503,130	1,332,890
OURAY	114,472	119,914	4.70	4.30	538,970	516,060
PARK	199,808	174,616	7.46	3.86	1,492,310	674,690
PHILLIPS	53,476	53,466	5.79	4.83	310,130	258,570
PITKIN	30,119	35,853	5.82	3.96	175,430	142,190
PROWERS	476,310	460,404	3.84	3.39	1,833,630	1,562,430
PUEBLO	962,267	950,052	3.87	3.62	3,726,690	3,443,950
RIO BLANCO	353,364	355,423	4.17	3.78	1,476,340	1,344,440
RIO GRANDE	37,642	37,071	7.83	7.78	295,040	288,620
ROUTT	558,303	556,979	5.43	4.72	3,032,690	2,633,520
SAGUACHE	347,833	343,662	2.47	2.15	859,550	740,530
SAN MIGUEL	240,415	241,589	6.54	5.78	1,572,360	1,397,650
SEDGWICK	93,436	96,236	5.30	4.99	495,870	480,320
SUMMIT	18,417	22,361	3.39	3.31	62,510	74,110
TELLER	81,242	94,584	7.53	6.31	611,820	597,570
WASHINGTON	605,563	605,470	6.57	5.96	3,983,740	3,609,880
WELD	1,053,473	1,044,265	3.34	3.34	3,523,860	3,494,740
YUMA	820,588	820,382	6.01	5.43	4,938,320	4,462,110
TOTAL	22,652,566	22,432,755	\$ 4.42	\$ 3.98	\$ 100,147,410	\$ 89,285,660

AGRICULTURAL

ORCHARD LAND

County	Number of Acres		Average per Acre		Value of Land	
	1985	1986	1985	1986	1985	1986
DELTA	5,923	5,823	\$ 198.92	\$ 163.65	\$ 1,178,260	\$ 952,940
FREMONT	803	847	160.66	136.89	129,010	115,950
LA PLATA	20	28	178.00	85.71	3,560	2,400
MESA	3,457	3,388	224.24	197.16	775,230	667,990
MONTRORSE	366	368	155.90	137.96	57,060	50,770
TOTAL	10,569	10,454	\$ 202.77	\$ 171.23	\$ 2,143,120	\$ 1,790,050

AGRICULTURAL

FARM/RANCH WASTE LAND

County	Number of Acres		Average per Acre		Value of Land	
	1985	1986	1985	1986	1985	1986
ADAMS	3,368	3,324	\$ 44.42	\$ 38.30	\$ 149,610	\$ 127,330
ARAPAHOE	6,180	6,626	39.83	39.83	246,200	263,970
ARCHULETA	1,563	1,674	2.98	2.61	4,660	4,370
BACA	0	1,975	.00	7.47	0	14,760
BENT	15,065	15,123	5.77	5.72	87,010	86,530
BOULDER	341	363	7.82	81.40	2,670	29,550
CHAFFEE	31,782	31,561	2.09	1.87	66,460	59,240
CONEJOS	13,124	14,256	3.59	2.03	47,160	29,000
CUSTER	7,138	7,101	2.02	2.03	14,490	14,440
DELTA	263	15	10.22	28.00	2,690	420
DOLORES	43,821	43,320	0.89	2.61	39,120	113,110
DOUGLAS	2,197	2,202	2.11	1.73	4,650	3,820
EAGLE	257	0	227.39	.00	58,440	0
EL PASO	5,673	5,589	2.55	1.46	14,510	8,170
FREMONT	304	312	2.96	3.55	900	1,110
GARFIELD	334	473	59.40	60.61	19,840	28,670
HINSDALE	34	34	166.47	166.47	5,660	5,660
KIOWA	3,145	3,205	1.99	1.99	6,280	6,400
KIT CARSON	11,341	11,776	2.88	1.88	32,770	22,190
LAKE	2,586	2,592	2.30	2.15	5,950	5,580
LOBAN	15,796	16,025	1.87	1.46	29,560	23,470
MESA	868	726	0.72	0.22	630	160
MINERAL	2,854	2,562	3.17	2.90	9,070	7,440
MOFFAT	6,934	2,717	100.88	11.50	699,510	31,250
MONTRORSE	56,977	39,331	4.41	3.76	251,560	147,980
MORGAN	17,973	18,034	0.77	0.77	13,870	13,910
OTERO	5,450	5,480	1.86	1.89	10,190	10,370
OURAY	7,112	2,069	2.37	1.84	16,880	3,820
PARK	107,777	113,727	2.06	5.20	222,510	592,260
PHILLIPS	1,975	1,988	2.99	1.79	5,920	3,570
PITKIN	3,129	3,552	2.05	1.70	6,420	6,040
PROWERS	14,482	16,998	0.61	0.63	8,940	10,760
PUEBLO	3,098	3,063	23.14	38.82	71,690	118,930
RIO BLANCO	374	409	207.32	225.77	77,540	92,340
RIO GRANDE	31,147	31,117	2.98	2.52	92,940	78,450
ROUTT	25,714	5,974	14.66	11.67	377,120	69,760
SAN MIGUEL	17,240	3,484	7.14	12.99	123,250	45,260
SEDGWICK	7,189	7,178	3.30	3.32	23,790	23,870
SUMMIT	8,568	306	2.48	2.58	21,290	790
TELLER	1,662	1,662	1.79	1.10	2,990	1,840
WELD	27,506	27,762	7.45	7.58	204,940	210,520
TOTAL	512,341	455,685	\$ 6.01	\$ 5.08	\$ 3,079,680	\$ 2,317,110

AGRICULTURAL

FARM/RANCH RESIDENCES

County	Number of Residences		Value of Improvements	
	1985	1986	1985	1986
ADAMS	0	0	5,253,650	4,901,540
ALAMOSA	445	502	1,785,830	1,730,150
ARAPAHOE	261	0	2,987,910	2,796,370
ARCHULETA	266	318	1,449,170	1,717,330
BACA	869	866	2,129,460	2,056,970
BENT	622	626	1,600,160	1,633,680
BOULDER	1,270	1,290	9,085,410	9,289,310
CHAFFEE	188	192	1,257,040	1,298,110
CHEYENNE	0	0	900,920	883,940
CLEAR CREEK	8	12	42,830	54,010
CONEJOS	445	673	2,614,160	2,021,340
COSTILLA	333	326	1,229,830	1,734,930
CROWLEY	326	325	736,500	733,690
CUSTER	242	245	908,270	914,650
DELTA	1,631	1,656	6,619,810	6,794,260
DOLORES	236	202	558,150	579,560
DOUGLAS	557	574	5,189,470	5,463,520
EAGLE	169	174	1,438,450	1,540,240
EL PASO	0	0	2,698,060	2,343,700
ELBERT	947	915	4,756,880	4,840,960
FREMONT	467	494	1,609,800	1,593,790
GARFIELD	540	544	3,429,080	3,588,020
GILPIN	13	13	8,820	40,750
GRAND	202	206	1,702,490	1,730,780
GUNNISON	322	315	1,735,230	1,595,070
HINSDALE	40	40	221,590	221,170
HUERFANO	324	332	1,444,690	1,520,150
JACKSON	204	205	1,079,170	1,116,550
JEFFERSON	544	535	4,193,510	4,158,390
KIOWA	420	420	699,030	708,630
KIT CARSON	810	752	3,065,190	3,055,170
LA PLATA	701	709	4,593,940	4,751,890
LAKE	28	24	124,210	123,570
LARIMER	1,405	1,558	8,454,880	9,403,680
LAS ANIMAS	4	736	2,175,180	2,311,740
LINCOLN	469	472	1,953,330	1,995,660
LOGAN	1,148	1,235	4,658,220	4,664,840
MEBA	2,584	2,632	13,673,130	14,166,390
MINERAL	173	152	380,240	386,800
MOFFAT	416	440	2,093,200	2,145,540
MONTEZUMA	890	904	4,099,940	4,190,460
MONTROSE	1,253	1,207	4,834,940	4,712,900
MORGAN	1,347	1,310	6,065,210	6,109,660
OTERO	767	764	2,970,280	2,987,360
OURAY	141	147	970,890	1,006,110
PARK	237	246	1,258,240	1,313,910
PHILLIPS	884	397	1,822,540	1,645,550
PITKIN	51	56	740,550	864,120
PROWERS	652	642	1,960,640	1,851,290
PUEBLO	630	633	3,059,750	3,188,980
RIO BLANCO	324	339	2,048,860	2,132,080
RIO GRANDE	523	524	2,214,560	2,244,730
ROUTT	577	591	3,900,260	4,078,210
SAGUACHE	339	374	1,499,800	1,485,460
SAN MIGUEL	127	131	546,780	563,600
SEDGWICK	329	323	1,088,130	1,069,250
SUMMIT	35	32	493,880	517,110
TELLER	145	141	628,970	596,950
WASHINGTON	0	0	3,523,040	3,530,370
WELD	4,476	4,699	22,309,900	23,940,220
YUMA	0	1,249	4,125,350	4,149,790
TOTAL	33,356	35,419	180,709,400	184,784,950

AGRICULTURAL

FARM/RANCH MOBILE HOMES,

County	Number of Residences		Value of Improvements	
	1985	1986	1985	1986
ADAMS	0	0 *	285,030 \$	250
ALAMOSA	178	163	241,750	226,340
ARAPAHOE	60	64	90,870	101,860
ARCHULETA	29	30	89,350	52,280
BACA	156	147	263,890	335,240
BENT	68	68	98,370	102,040
BOULDER	7	16	11,180	29,930
CHAFFEE	23	24	48,550	50,540
CHEYENNE	0	0	92,670	93,350
CONEJOS	23	24	54,800	55,260
CROWLEY	65	162	101,010	130,970
CLUSTER	18	18	28,080	28,380
DELTA	784	533	1,109,940	680,890
DOLORES	29	32	55,310	58,100
DOUGLAS	1	5	1,970	14,800
EAGLE	21	21	20,080	19,500
EL PASO	50	68	253,570	253,790
ELBERT	227	215	385,760	386,980
FREMONT	9	13	22,930	28,070
GARFIELD	1	0	9,980	0
GRAND	9	9	10,700	10,700
GUNNISON	51	0	74,160	75,350
HINSDALE	3	0	3,360	3,360
HUERFANO	34	37	86,150	80,390
JACKSON	31	31	84,850	84,850
KIOWA	58	57	127,770	125,200
KIT CARSON	207	212	298,920	309,830
LA PLATA	292	320	618,270	676,880
LAKE	3	3	3,340	5,250
LARIMER	280	303	439,200	517,870
LAS ANIMAS	5	0	30,700	0
LINCOLN	104	111	168,310	186,780
LOGAN	44	170	233,360	238,300
MESA	858	874	1,410,110	1,387,780
MINERAL	1	1	590	590
MOFFAT	42	43	79,220	84,500
MONTEZUMA	156	171	278,890	309,870
MONTROSE	145	138	285,290	267,370
MORGAN	185	177	351,070	329,360
OTERO	80	92	124,670	145,580
DURAY	30	29	67,560	68,330
PARK	21	19	37,930	36,420
PHILLIPS	62	82	94,400	89,160
PROWERS	282	284	333,850	349,790
PUEBLO	45	43	68,100	63,450
RIO BLANCO	27	27	39,150	38,550
RIO GRANDE	60	58	87,150	93,740
ROUTT	19	20	60,040	27,510
SAGUACHE	125	131	235,030	248,280
SEDGWICK	20	20	32,220	32,290
WASHINGTON	0	0	314,100	328,250
WELD	1,018	1,049	1,664,300	1,793,600
YUMA	301	292	378,860	373,770
TOTAL	6,347	6,406 *	11,386,710 *	11,031,720

AGRICULTURAL
FARM/RANCH SUPPORT BUILDINGS

County	Value of Improvements	
	1985	1986
ADAMS	\$ 4,236,780	\$ 4,224,200
ALAMOSA	2,156,940	2,358,310
ARAPAHOE	682,900	1,739,000
ARCHULETA	337,500	387,230
BACA	2,215,060	2,202,890
BENT	800,990	813,190
BOULDER	1,209,140	1,415,280
CHAFFEE	215,290	225,640
CHEYENNE	827,340	869,610
CLEAR CREEK	6,060	7,490
CONEJOS	0	587,950
COSTILLA	215,390	213,260
CROWLEY	466,020	481,400
CUSTER	631,520	646,770
DELTA	1,832,370	1,854,430
DOLORES	117,710	143,590
DOUGLAS	1,425,980	1,541,810
EAGLE	439,330	396,240
EL PASO	1,817,440	2,103,010
ELBERT	1,376,890	1,601,990
FREMONT	319,890	320,850
GARFIELD	776,920	819,410
GILPIN	9,440	9,440
GRAND	415,140	413,120
GUNNISON	717,540	697,460
HINSDALE	66,040	67,720
HUERFANO	375,410	396,040
JACKSON	853,050	859,050
JEFFERSON	529,890	580,780
KIOWA	1,044,960	1,047,140
KIT CARSON	4,397,280	4,520,130
LA PLATA	993,140	1,177,990
LAKE	25,940	25,780
LARIMER	1,797,070	1,943,420
LINCOLN	2,475,550	2,512,610
LOGAN	4,314,550	4,228,230
MESA	3,001,570	3,158,340
MINERAL	171,010	171,010
MOFFAT	431,890	454,410
MONTEZUMA	727,030	747,450
MONTROSE	1,866,420	1,911,540
MORGAN	4,384,090	4,653,050
OTERO	1,148,870	1,184,920
OURAY	245,930	275,820
PARK	230,200	246,570
PHILLIPS	3,034,100	3,055,820
PITKIN	285,770	354,780
PROWERS	1,432,370	1,417,610
PUEBLO	996,770	1,058,920
RIO BLANCO	623,770	677,450
RIO GRANDE	2,589,890	2,875,160
ROTT	2,002,720	2,080,940
SAGUACHE	1,484,720	1,717,580
SAN MIGUEL	89,390	119,620
SEDGWICK	1,275,050	1,244,950
SUMMIT	184,430	192,750
TELLER	5,220	32,460
WASHINGTON	4,921,380	5,161,910
WELD	22,120,330	23,006,920
YUMA	6,208,700	6,403,080
TOTAL	\$ 99,584,080	\$ 105,635,520

AGRICULTURAL
ALL OTHER AG PROPERTY

County	Number of Parcels		Value of Land		Value of Improvements		Total Value	
	1985	1986	1985	1986	1985	1986	1985	1986
ADAMS	0	0 *	0 \$	0 \$	1,258,720 \$	11,150 \$	1,258,720 \$	11,150
ALAMOSA	62	42	9,390	7,500	66,100	220,600	75,490	228,100
ARAPAHOE	0	0	447,520	543,920	825,870	536,340	1,273,390	1,080,260
BACA	1,976	24	58,600	43,710	322,110	324,220	380,710	367,930
BENT	0	9	0	700	112,540	101,370	112,540	102,070
CONEJOS	240	0	1,030	0	0	0	1,030	0
CROWLEY	456	615	92,490	116,850	522,520	522,520	615,010	639,370
DELTA	2	4	2,520	4,290	31,020	64,890	33,540	69,180
DOLores	5	5	360	360	4,870	4,870	5,230	5,230
DOUGLAS	108	131	31,510	40,860	231,730	233,560	263,240	274,420
EABLE	0	183	0	55,690	0	6,200	0	61,890
ELBERT	2,436	2,328	62,700	60,800	244,150	499,880	306,850	560,680
FREMONT	269	259	48,120	45,520	367,180	403,340	415,300	448,860
GARFIELD	9	31	2,860	7,010	10,580	10,580	13,440	17,590
GUNNISON	0	1,100	0	45,150	0	0	0	45,150
JEFFERSON	1,231	1,108	623,450	600,720	1,062,530	1,034,000	1,685,980	1,634,720
KIOWA	11	11	4,900	5,310	0	0	4,900	5,310
KIT CARSON	124	55	24,570	25,310	354,220	214,890	378,790	240,200
LAKE	0	0	0	0	0	12,850	0	12,850
LOGAN	290	336	24,490	33,600	1,219,630	1,224,120	1,244,120	1,257,720
MESA	74	81	65,270	75,020	61,090	97,850	126,360	172,870
MOFFAT	0	4,552	0	660,390	0	0	0	660,390
MONTRose	155	249	29,930	43,020	125,630	128,350	155,560	171,370
MORGAN	1,388	1,558	289,260	239,480	1,720,140	1,816,230	2,009,400	2,055,710
MURRAY	0	11	0	2,740	0	10,660	0	13,400
PHILLIPS	894	0	27,350	0	0	0	27,350	0
PITKIN	0	21	0	33,640	0	0	0	33,640
PROMERS	521	551	28,920	26,100	493,130	528,150	522,050	554,250
PUEBLO	2	7	4,080	5,500	22,630	22,630	26,710	28,130
RIO GRANDE	20	29	5,620	5,360	24,920	24,920	30,540	30,280
ROUTT	10	24,024	4,900	291,060	0	0	4,900	291,060
SAN MIGUEL	287	0	3,080	0	1,090	1,090	4,170	1,090
WELD	3,384	3,225	59,750	510,280	0	1,130	59,750	511,410
TOTAL	13,954	40,549 *	1,952,670 \$	3,529,890 \$	9,082,400 \$	8,056,390 \$	11,035,070 \$	11,586,280

AGRICULTURAL PERSONAL

FURNITURE, EQUIPMENT, ETC

County	Number of Schedules		Total Value	
	1985	1986	1985	1986
ALAMOSA	4	6 *	5,220 \$	57,290
ARAPAHOE	20	0	51,970	0
CROWLEY	0	1	77,740	67,550
ELBERT	26	25	21,510	26,400
JEFFERSON	3	10	12,490	33,430
MORGAN	60	56	272,770	330,900
TOTAL	113	98 *	441,700 \$	515,570

NATURAL RESOURCES

TIMBER

County	Number of Acres		Value of Land		Value of Improvements		Total Value	
	1985	1986	1985	1986	1985	1986	1985	1986
ARCHULETA	160	0	3,390	0	0	0	3,390	0
CLEAR CREEK	320	320	10,440	10,440	0	0	10,440	10,440
DOUGLAS	79	79	3,420	6,380	0	1,540	3,420	7,920
GARFIELD	14,929	0	23,880	0	0	0	23,880	0
GRAND	170	0	5,200	0	0	0	5,200	0
LAKE	158	159	1,180	1,180	0	0	1,180	1,180
LAS ANIMAS	0	0	0	0	72,720	0	72,720	0
MONTEZUMA	2,303	0	24,560	0	1,300	0	25,860	0
TELLER	2	2	2,930	2,930	0	0	2,930	2,930
TOTAL	18,121	560	75,000	20,930	74,020	1,540	149,020	22,470

NATURAL RESOURCES

NON-PRODUCING (PATENTED)

County	Number of Acres		Value of Land		Value of Improvements		Total Value	
	1985	1986	1985	1986	1985	1986	1985	1986
ALANOSA	301	160	12,260	12,260	750	750	13,010	13,010
ARCHULETA	202	389	4,570	5,170	0	0	4,570	5,170
BOULDER	12,441	12,335	2,251,550	2,190,430	11,470	10,570	2,263,020	2,201,000
CHAFFEE	15,209	14,937	490,930	489,920	121,130	123,570	612,060	613,490
CLEAR CREEK	24,083	24,083	1,229,470	1,221,900	66,880	66,650	1,296,350	1,288,550
CUSTER	0	3,234	117,370	116,070	14,430	14,430	131,800	130,500
DELTA	1,631	522	66,330	30,280	32,220	31,880	98,550	62,160
DOLORES	3,285	3,211	65,790	65,430	13,710	59,460	79,500	124,890
EAGLE	7,959	7,944	237,010	236,650	350	350	237,360	237,000
EL PASO	160	160	1,830	1,830	0	0	1,830	1,830
FREMONT	5,007	5,228	110,680	111,760	1,340	1,180	112,020	112,940
GARFIELD	183,433	183,434	597,730	597,730	5,000	5,000	602,730	602,730
GILPIN	10,583	10,837	529,180	541,830	87,530	94,610	616,710	636,440
GRAND	2,834	2,779	13,820	12,830	0	0	13,820	12,830
GUNNISON	20,524	20,181	599,760	600,950	2,370,900	2,366,440	2,970,660	2,967,390
HINSDALE	5,419	5,399	218,390	217,620	3,670	3,670	222,060	221,290
HUERFANO	5,109	5,157	25,160	25,370	0	0	25,160	25,370
JACKSON	450	450	13,300	13,300	1,550	1,550	14,850	14,850
LA PLATA	5,073	1,659	183,200	85,150	59,750	840	242,950	85,990
LAKE	29,792	30,295	1,353,590	1,444,000	35,790	35,790	1,389,380	1,479,790
LARIMER	689	689	3,640	3,900	0	0	3,640	3,900
MESA	8,666	0	37,830	0	0	0	37,830	0
MINERAL	3,291	3,291	101,520	101,590	45,740	45,740	147,260	147,330
MOFFAT	165	165	330	330	4,970	0	5,300	330
MONTEZUMA	120	2,303	1,200	24,530	0	1,300	1,200	25,830
MONTRÖSE	0	0	101,680	125,250	22,760	33,410	124,440	158,660
DURAY	15,261	15,384	601,810	600,330	111,590	107,580	713,400	707,910
PARK	19,569	20,005	469,050	490,060	39,490	86,940	508,540	577,000
PITKIN	10,060	10,009	294,060	284,630	1,050	-1,050	295,110	285,680
RIO BLANCO	1,028	3	10,280	10,280	0	0	10,280	10,280
RIO GRANDE	2,337	2,337	69,470	69,620	15,200	15,200	84,670	84,820
SAGUACHE	5,500	5,500	168,300	168,940	21,870	190,680	190,170	359,620
SAN JUAN	23,813	23,813	1,216,960	1,172,880	369,340	59,300	1,586,300	1,232,180
SAN MIGUEL	11,881	11,343	236,570	222,400	7,720	14,560	244,290	236,960
SUMMIT	11,887	11,464	701,360	676,740	19,900	19,420	721,260	696,160
TELLER	18,816	18,705	1,285,850	1,050,190	360,890	253,700	1,646,740	1,303,890
TOTAL	466,578	457,405	13,421,830	13,022,150	3,846,990	3,645,620	17,268,820	16,667,770

NATURAL RESOURCES

87

NON-PRODUCING (UNPATENTED)

County	Number of Acres		Value of Land		Value of Improvements		Total Value	
	1985	1986	1985	1986	1985	1986	1985	1986
ALAMOSA	367	141 *	1,790 \$	1,790 \$	0 \$	0 \$	1,790 \$	1,790
BACA	20	170	440	660	0	0	440	660
BOULDER	5	5	1,040	1,040	150	150	1,190	1,190
CONEJO	1,703	1,713	25,840	27,340	9,520	9,520	35,360	36,860
CUSTER	28,941	0	152,190	0	3,630	3,630	155,820	3,630
DELTA	7,322	613	69,500	24,130	0	50,660	69,500	74,790
DOLORES	24,774	20	74,130	410	610	610	74,740	1,020
DOUGLAS	7	7	50	50	0	0	50	50
EAGLE	6,415	6,319	33,600	32,800	150	150	33,750	32,950
EL PASO	2,660	0	27,510	31,660	0	0	27,510	31,660
FREMONT	12,117	12,104	58,920	57,960	400	3,460	59,320	61,420
GARFIELD	110,001	107,268	192,640	169,920	5,110	5,110	197,750	195,030
GILPIN	0	0	0	0	0	500	0	500
GUNNISON	0	0	0	0	4,610	4,610	4,610	4,610
HINSDALE	42,028	39,413	210,110	196,980	2,420	0	212,530	196,980
HUERFANO	7,774	7,584	39,680	38,920	0	0	39,680	38,920
JACKSON	14,100	22,889	71,710	116,730	0	0	71,710	116,730
LA PLATA	16,895	4,942	86,610	181,290	840	67,120	87,450	248,410
LAKE	41,044	40,436	203,480	199,990	0	0	203,480	199,990
LARIMER	163	150	1,670	1,570	0	0	1,670	1,570
MESA	0	8,667	266,700	281,000	11,360	11,040	278,060	292,040
MINERAL	40,989	41,302	203,320	203,910	440	440	203,760	204,350
MOFFAT	599,954	544,732	792,690	775,500	70,450	0	863,140	775,500
MONTEZUMA	0	120	0	1,200	0	0	0	1,200
MONTROSE	0	0	619,290	492,800	2,520	10,590	621,810	503,390
OURAY	24,300	23,992	122,430	121,090	30	30	122,460	121,120
PITKIN	18,647	20,648	91,930	108,990	0	0	91,930	108,990
RIO BLANCO	145,383	119	202,540	202,110	0	0	202,540	202,110
RIO GRANDE	0	0	0	0	610	610	610	610
SAGUACHE	74,319	83,656	374,610	379,560	3,130	8,700	377,740	388,260
SAN JUAN	52,650	52,650	268,520	297,280	2,530	1,590	271,050	298,870
SAN MIGUEL	0	0	504,100	332,100	0	5,170	504,100	337,270
SUMMIT	16,776	15,985	16,780	15,990	2,530	2,530	19,310	18,520
TELLER	64	20,639	440	100,010	1,450	0	1,890	100,010
TOTAL	1,289,418	1,056,284 *	4,714,260 \$	4,414,780 \$	122,490 \$	186,220 \$	4,836,750 \$	4,601,000

NATURAL RESOURCES
SEVERED MINERAL INTERESTS

County	Number of Acres		Average per Acre		Value of Land	
	1985	1986	1985	1986	1985	1986
ADAMS	302,390	307,630	\$ 1.00	\$ 1.00	\$ 302,390	\$ 307,630
ALAMOSA	0	0	1.00	1.00	67,750	66,240
ARAPAHOE	261,268	260,980	2.00	2.00	522,540	521,960
ARCHULETA	3,508	4,555	1.44	1.22	5,070	5,570
BACA	544,544	549,541	2.11	2.12	1,150,980	1,165,060
BENT	328,887	327,724	2.03	2.03	669,470	667,470
BOULDER	59,539	63,234	2.12	2.10	126,330	133,190
CHAFFEE	6,778	6,774	1.86	1.86	12,630	12,620
CHEYENNE	793,368	790,911	2.02	2.02	1,608,680	1,604,300
CLEAR CREEK	1,064	1,172	7.53	7.53	8,020	8,830
CONEJOS	14,657	2,128	1.15	6.71	16,900	14,290
COSTILLA	123,548	125,048	2.01	2.01	248,430	251,440
CROWLEY	135,144	156,986	2.02	2.02	273,210	317,810
CLUSTER	37,804	37,524	1.99	2.03	75,520	76,360
DELTA	44,480	45,868	2.16	2.13	96,110	97,930
DOLORES	84,083	83,996	1.10	1.18	93,110	99,530
DOUGLAS	81,381	78,358	0.97	0.97	79,290	76,550
EAGLE	388	388	3.40	3.53	1,320	1,370
EL PASO	61,276	61,290	8.22	6.76	504,160	414,670
ELBERT	575,231	584,958	2.00	2.00	1,152,160	1,171,810
FREMONT	120,030	135,125	1.30	1.28	156,250	174,230
GARFIELD	126,050	124,454	1.88	1.88	237,660	234,350
GRAND	935	936	18.52	18.02	17,320	16,870
GUNNISON	46,330	46,296	2.97	3.06	137,990	142,090
HINSDALE	4,181	4,180	6.40	6.40	26,790	26,790
HUERFANO	206,771	180,711	2.00	1.99	415,210	361,420
JACKSON	87,063	87,063	1.55	1.55	135,000	135,000
JEFFERSON	0	39,073	.00	2.11	81,230	82,580
KIOWA	17,265	520,489	60.54	2.02	1,045,250	1,052,050
KIT CARSON	450,221	451,874	2.08	2.08	940,830	941,770
LA PLATA	40,328	40,821	1.47	1.47	59,340	60,030
LAKE	3,215	3,224	9.24	9.31	29,730	30,030
LARIMER	213,470	213,420	1.37	1.39	293,630	298,000
LAS ANIMAS	699,355	691,807	1.00	1.00	701,940	695,010
LINCOLN	802,373	807,090	2.00	2.00	1,609,610	1,619,660
LOGAN	132,371	132,371	0.25	0.26	33,150	35,240
MESA	345,197	360,622	0.24	0.26	86,180	94,830
MOFFAT	490,740	492,775	3.03	3.05	1,487,860	1,504,110
MONTEZUMA	144,751	145,727	1.30	1.31	189,100	191,620
MONTROSE	0	0	.00	.00	89,020	88,540
MORGAN	21,492	21,452	2.07	2.07	44,620	44,520
OTERO	80,035	80,865	2.00	1.99	160,070	161,710
OURAY	19,580	19,312	2.40	2.43	47,150	46,930
PARK	18,539	18,597	0.96	1.01	17,890	18,900
PHILLIPS	68,205	69,067	2.00	2.03	136,710	140,210
PITKIN	3,200	3,200	1.54	1.54	4,930	4,930
PROWERS	357,109	360,827	2.14	2.13	766,220	771,920
PUEBLO	279,355	40,036	2.00	14.02	558,710	561,650
RIO BLANCO	188,293	1,721	1.14	126.10	215,350	217,030
RIO GRANDE	17,635	21,180	0.69	0.74	12,250	15,750
ROUTT	274,294	247,660	2.03	2.25	557,700	558,540
SAGUACHE	244,647	247,080	1.01	1.01	247,330	249,750
SAN JUAN	7,060	141	1.00	50.07	7,060	7,060
SAN MIGUEL	42,963	51,966	1.69	1.65	72,940	85,980
SEDGWICK	77,526	77,085	1.26	1.27	98,110	98,280
SUMMIT	3,641	3,684	1.00	1.01	3,670	3,750
TELLER	1,123	1,123	37.26	35.47	41,850	39,840
WASHINGTON	565,625	565,789	1.50	1.53	853,050	866,260
WELD	635,450	637,734	1.00	1.00	636,520	638,890
YUMA	277,164	279,868	1.17	1.19	326,210	335,150
TOTAL	10,572,920	10,715,510	\$ 1.85	\$ 1.83	\$ 19,595,500	\$ 19,665,900

NATURAL RESOURCES PERSONAL

COAL

County	Number of Schedules		Total Value	
	1985	1986	1985	1986
ARCHULETA	1	1 *	34,020 *	145,810
BOULDER	1	3	72,630	76,280
DELTA	7	5	3,299,090	2,468,820
DOUGLAS	1	0	4,710	0
FREMONT	2	2	768,770	512,540
GARFIELD	5	6	303,430	252,760
GUNNISON	6	6	5,670,650	4,198,200
JACKSON	4	4	219,600	216,900
LA PLATA	1	1	132,730	114,070
LAS ANIMAS	0	0	0	2,751,510
MESA	2	2	1,200,040	959,070
MOFFAT	9	0	16,354,940	18,369,440
MONTROSE	0	0	1,080	1,080
PITKIN	2	0	2,518,920	1,327,410
RIO BLANCO	8	7	3,153,300	2,431,140
ROUTT	10	10	10,775,070	7,085,190
WELD	1	1	1,089,770	1,038,190
TOTAL	60	48 *	45,598,730 *	41,948,410

NATURAL RESOURCES PERSONAL

TIMBER

County	Number of Schedules		Total Value	
	1985	1986	1985	1986
GARFIELD	2	0 *	22,360 *	0
GUNNISON	7	0	13,880	0
LAKE	1	1	150	110
TELLER	1	1	630	690
TOTAL	11	2 *	37,020 *	800

NATURAL RESOURCES PERSONAL

EARTH OR STONE PRODUCTS

County	Number of Schedules		Total Value	
	1985	1986	1985	1986
ARCHULETA	1	0 *	10,190 *	11,180
BOULDER	5	11	359,460	385,600
CUSTER	0	0	7,070	0
DELTA	2	2	41,080	39,300
EAGLE	3	0	244,920	317,530
EE PASO	0	11	0	526,480
ELBERT	1	0	4,130	0
FREMONT	10	6	410,560	213,690
GARFIELD	2	2	67,740	63,400
GUNNISON	6	6	73,840	51,350
HINSDALE	2	0	9,840	0
HUERFANO	2	3	12,320	9,810
JACKSON	1	1	8,310	5,670
JEFFERSON	9	9	1,998,400	1,848,820
LA PLATA	1	1	920	2,000
LARIMER	9	6	151,240	370,430
LOGAN	1	1	2,430	2,260
MOFFAT	5	0	130,290	93,300
MONTROSE	0	0	5,280	5,280
MORGAN	4	5	55,600	67,420
PITKIN	1	0	2,530	2,210
PROWERS	1	2	14,930	14,930
PUEBLO	5	5	760,030	718,570
ROUTT	3	5	17,880	29,330
SAGUACHE	1	1	3,170	560
SUMMIT	2	2	19,510	12,360
WELD	31	40	364,270	321,380
TOTAL	108	119 *	4,775,940 *	5,112,860

NATURAL RESOURCES PERSONAL

NON-PRODUCING (PATENTED)

County	Number of Schedules		Total Value	
	1985	1986	1985	1986
CLEAR CREEK	1	0 *	38,820 *	4,430
CUSTER	0	4	0	8,480
DOLORES	2	2	54,290	51,970
GILPIN	7	8	216,110	224,570
HINSDALE	0	2	0	950
LARIMER	0	1	0	48,700
MOFFAT	1	0	210	0
DURAY	7	5	304,790	167,180
PARK	0	6	0	341,310
PITKIN	0	0	35,650	30,140
RIO GRANDE	0	0	0	64,540
SAN JUAN	7	6	115,150	61,830
SAN MIGUEL	3	0	397,380	278,010
TELLER	6	0	438,830	0
TOTAL	34	34 *	1,601,230 *	1,282,110

NATURAL RESOURCES PERSONAL

NON-PRODUCING (UNPATENTED)

County	Number of Schedules		Total Value	
	1985	1986	1985	1986
DOLORES	1	1 *	4,930 *	1,210
MOFFAT	9	0	640,860	0
SAN JUAN	0	1	0	2,430
SAN MIGUEL	6	0	19,960	66,760
SUMMIT	2	2	1,680	1,080
TOTAL	18	4 *	667,630 *	71,480

PRODUCING MINES

MOLYBDENUM

County	Number of Acres		Value of Land		Value of Improvements		Total Value	
	1985	1986	1985	1986	1985	1986	1985	1986
	CLEAR CREEK	1	1 *	6,749,890 \$	8,003,970 \$	8,634,380 \$	8,635,560 \$	15,384,270 \$
GRAND	0	0	4,259,830	4,481,480	38,519,060	38,516,430	42,778,890	42,997,910
LAKE	3,601	933	1,848,010	1,279,680	5,939,970	5,836,950	7,787,980	7,116,630
TOTAL	3,602	934 *	12,857,730 \$	13,765,130 \$	53,093,410 \$	52,988,940 \$	65,951,140 \$	66,754,070

PRODUCING MINES

PRECIOUS METALS

County	Number of Acres		Value of Land		Value of Improvements		Total Value	
	1985	1986	1985	1986	1985	1986	1985	1986
	BOULDER	26	26 *	8,490 \$	8,490 \$	0 \$	0 \$	8,490 \$
CLEAR CREEK	1	1	7,020	6,800	4,210	11,150	11,230	17,950
COSTILLA	1,639	1,639	9,820	9,860	4,720	4,720	14,540	14,580
BUNNISON	0	0	0	0	16,320	16,230	16,320	16,230
LAKE	1,072	94	120,210	7,960	86,160	86,160	206,370	94,120
MINERAL	940	940	1,435,060	114,810	0	0	1,435,060	114,810
MOFFAT	0	0	0	0	0	51,160	0	51,160
OURAY	0	9	0	5,640	0	0	0	5,640
PARK	3,467	530	409,310	15,400	62,030	0	471,340	15,400
RIO GRANDE	10	0	7,690	0	0	0	7,690	0
SABUACHE	69	69	592,650	1,990,810	0	0	592,650	1,990,810
SAN JUAN	706	706	1,400,620	164,410	181,400	190,400	1,582,020	354,810
SAN MIGUEL	9	521	440	10,920	0	0	440	10,920
TELLER	0	111	0	277,850	0	276,840	0	554,690
TOTAL	7,939	4,646 *	3,991,310 \$	2,612,950 \$	354,840 \$	636,660 \$	4,346,150 \$	3,249,610

PRODUCING MINES

BASE METALS

County	Number of Acres		Value of Land		Value of Improvements		Total Value	
	1985	1986	1985	1986	1985	1986	1985	1986
	LAKE	356	358 \$	2,801,990 \$	1,896,800 \$	723,410 \$	723,410 \$	3,525,400 \$
MOFFAT	0	0	0	0	0	4,970	0	4,970
SAN JUAN	706	706	869,430	85,820	112,600	126,300	982,030	212,120
TOTAL	1,062	1,064 *	3,671,420 \$	1,982,620 \$	836,010 \$	854,680 \$	4,507,430 \$	2,837,300

PRODUCING MINES
STRATEGIC MINERALS

County	Number of Acres		Value of Land		Value of Improvements		Total Value	
	1985	1986	1985	1986	1985	1986	1985	1986
JEFFERSON	47	1,437 *	264,180 \$	117,170 \$	0 \$	0 \$	264,180 \$	117,170
MONROSE	0	0	371,980	0	22,840	0	394,820	0
RIO BLANCO	1	1	520	520	0	0	520	520
SAGUACHE	190	0	974,790	0	188,720	0	1,163,510	0
SAN MIGUEL	900	0	138,120	1,160	39,360	32,520	177,480	33,680
TOTAL	1,138	1,438 *	1,749,590 \$	118,850 \$	250,920 \$	32,520 \$	2,000,510 \$	151,370

PRODUCING MINES
OIL SHALE (RETORT)

County	Number of Acres		Value of Land		Value of Improvements		Total Value	
	1985	1986	1985	1986	1985	1986	1985	1986
GARFIELD	1	0 \$	0 \$	0 \$	6,150 \$	0 \$	6,150 \$	0
RIO BLANCO	19	19	345,860	345,860	0	0	345,860	345,860
TOTAL	20	19 *	345,860 \$	345,860 \$	6,150 \$	0 \$	352,010 \$	345,860

PRODUCING MINES PERSONAL

MOLYBDENUM

County	Number of Schedules		Total Value	
	1985	1986	1985	1986
CLEAR CREEK	1	1 \$	6,763,680 \$	6,218,910
GRAND	1	1	1,309,070	1,218,730
GUNNISON	1	1	50,600	53,790
LAKE	1	1	7,796,250	7,434,400
TOTAL	4	4 \$	15,919,600 \$	14,925,830

PRODUCING MINES PERSONAL

PRECIOUS METALS

County	Number of Schedules		Total Value	
	1985	1986	1985	1986
BOULDER	5	10 \$	83,360 \$	65,020
GUNNISON	7	8	86,860	83,910
LAKE	1	1	96,690	84,770
MESA	0	1	0	6,420
MINERAL	6	4	438,350	506,130
MOFFAT	0	0	0	505,860
OURAY	0	1	0	89,840
PARK	12	3	603,450	56,570
RIO GRANDE	0	0	31,440	0
SAGUACHE	4	3	530,300	166,080
SAN JUAN	2	1	447,860	447,860
SAN MIGUEL	0	0	1,750	160
TELLER	0	4	0	545,460
TOTAL	37	36 \$	2,320,060 \$	2,558,080

PRODUCING MINES PERSONAL

BASE METALS

County	Number of Schedules		Total Value	
	1985	1986	1985	1986
GARFIELD	1	0 \$	2,270,020 \$	0
LAKE	2	2	307,500	297,760
SAN JUAN	2	1	278,000	278,000
TOTAL	5	3 \$	2,855,520 \$	575,760

PRODUCING MINES PERSONAL

STRATEGIC MINERALS

County	Number of Schedules		Total Value	
	1985	1986	1985	1986
GUNNISON	2	2 \$	14,500 \$	12,550
MESA	4	4	28,390	11,130
MONTROSE	0	0	200,460	170,060
SAGUACHE	1	1	113,850	87,200
SAN MIGUEL	0	0	138,900	50,070
TOTAL	7	7 \$	496,100 \$	331,010

PRODUCING MINES PERSONAL

OIL SHALE (RETORT)

County	Number of Schedules		Total Value	
	1985	1986	1985	1986
GARFIELD	5	6 \$	405,090 \$	4,505,800
TOTAL	5	6 \$	405,090 \$	4,505,800

OIL AND GAS

PRODUCING OIL (PRIMARY)

95

County	Number of Acres		Value of Land		Value of Improvements		Total Value	
	1985	1986	1985	1986	1985	1986	1985	1986
ADAMS	0	0	\$ 92,804,700	\$ 73,011,710	\$ 1,165,750	0	\$ 93,970,450	\$ 73,011,710
ARAPAHOE	4,720	4,036	8,899,110	9,217,740	0	0	8,899,110	9,217,740
ARCHULETA	0	0	1,440,740	1,315,500	11,660	11,670	1,452,400	1,327,170
BACA	10,730	10,730	6,865,150	4,716,110	0	0	6,865,150	4,716,110
BENT	3	0	126,370	63,240	0	0	126,370	63,240
BOULDER	45	75	5,090,200	4,507,950	0	0	5,090,200	4,507,950
CHEYENNE	0	0	0	41,077,770	0	0	0	41,077,770
DOLORES	1,600	2,367	7,275,970	7,398,620	0	0	7,275,970	7,398,620
ELBERT	151	138	7,600,070	11,913,930	0	0	7,600,070	11,913,930
FREMONT	200	2,880	618,620	725,650	100	100	618,720	725,750
GARFIELD	0	0	108,950	46,890	0	0	108,950	46,890
HUERFANO	640	640	5,920	4,660	0	0	5,920	4,660
JACKSON	10,540	10,540	3,889,610	4,408,240	0	0	3,889,610	4,408,240
KIOWA	15,240	10,880	10,868,100	12,555,660	0	0	10,868,100	12,555,660
KIT CARSON	0	0	0	453,370	0	0	0	453,370
LA PLATA	3,965	3,960	1,537,870	1,802,350	0	0	1,537,870	1,802,350
LARIMER	0	128	8,215,570	4,767,800	0	0	8,215,570	4,767,800
LINCOLN	0	0	9,138,600	8,467,470	354,730	360,430	9,493,330	8,827,900
LOGAN	20,818	17,975	12,795,730	10,002,940	0	0	12,795,730	10,002,940
MEBA	0	0	137,670	2,875,970	0	0	137,670	2,875,970
MOFFAT	25,163	4,242	25,131,440	14,838,600	124,810	125,070	25,256,250	14,963,670
MONTEZUMA	7,742	8,725	2,762,340	12,641,500	0	0	2,762,340	12,641,500
MORGAN	13,775	13,955	7,351,860	4,753,390	0	0	7,351,860	4,753,390
PROWERS	20	14	481,390	208,630	0	0	481,390	208,630
RIO BLANCO	4,971	135	5,298,400	6,222,340	42,200	42,200	5,340,600	6,264,540
RIO GRANDE	0	40	0	30,620	0	0	0	30,620
ROTT	0	0	4,918,800	4,756,650	0	0	4,918,800	4,756,650
SAN MIGUEL	40	40	134,490	71,500	0	0	134,490	71,500
BEDGWICK	40	640	297,500	194,230	0	0	297,500	194,230
WASHINGTON	0	0	40,332,950	35,452,700	0	0	40,332,950	35,452,700
WELD	2,063	2,565	106,433,690	117,025,940	0	0	106,433,690	117,025,940
TOTAL	122,466	94,705	\$ 370,561,810	\$ 395,529,670	\$ 1,699,250	\$ 539,470	\$ 372,261,060	\$ 396,069,140

OIL AND GAS

PRODUCING OIL (SECONDARY)

County	Number of Acres		Value of Land		Value of Improvements		Total Value	
	1985	1986	1985	1986	1985	1986	1985	1986
ADAMS	0	0	0	915,150	0	0	0	915,150
ARAPAHOE	1,840	2,804	2,443,800	1,708,230	0	0	2,443,800	1,708,230
BACA	670	670	426,200	543,800	0	0	426,200	543,800
CHEYENNE	0	0	43,358,780	9,482,990	0	0	43,358,780	9,482,990
JACKSON	3,840	3,840	2,141,660	1,588,140	0	0	2,141,660	1,588,140
LARIMER	0	20	627,940	3,136,020	0	0	627,940	3,136,020
LOGAN	14,314	13,410	1,896,190	1,469,660	0	0	1,896,190	1,469,660
MOFFAT	0	0	52,210	26,130	0	0	52,210	26,130
MONTEZUMA	1,819	1,819	1,644,220	1,098,310	0	0	1,644,220	1,098,310
MORGAN	17,520	17,520	3,612,510	3,084,460	0	0	3,612,510	3,084,460
RIO BLANCO	516	95	245,734,570	214,349,820	4,815,500	8,136,850	250,550,070	222,486,670
BEDGWICK	0	640	0	45,150	0	0	0	45,150
WASHINGTON	0	0	3,773,570	3,563,570	0	0	3,773,570	3,563,570
WELD	12	12	2,460,450	2,326,130	0	0	2,460,450	2,326,130
TOTAL	40,531	40,830	\$ 308,172,100	\$ 243,337,560	\$ 4,815,500	\$ 8,136,850	\$ 312,987,600	\$ 251,474,410

OIL AND GAS
PRODUCING GAS (PRIMARY)

County	Number of Acres		Value of Land		Value of Improvements		Total Value	
	1985	1986	1985	1986	1985	1986	1985	1986
ARAPAHOE	0	0	6,254,700	6,953,260	0	0	6,254,700	6,953,260
ARCHULETA	4,480	0	219,880	140,610	0	0	219,880	140,610
BACA	31,050	33,530	4,967,210	4,507,960	0	0	4,967,210	4,507,960
BENT	34	0	6,894,240	5,098,510	0	0	6,894,240	5,098,510
BOULDER	41	48	4,955,900	2,245,250	0	0	4,955,900	2,245,250
CHEYENNE	0	0	0	171,190	0	0	0	171,190
DOLORES	2,180	2,612	2,504,080	3,206,750	157,590	145,920	2,661,670	3,352,670
ELBERT	151	0	3,301,830	3,724,710	0	0	3,301,830	3,724,710
GARFIELD	0	0	13,182,780	10,832,340	3,630	2,340	13,186,410	10,834,680
GUNNISON	0	0	1,310,720	718,460	23,980	14,700	1,334,700	733,160
HUERFANO	0	0	11,737,760	19,477,300	10,411,690	10,383,820	22,149,450	29,861,120
JACKSON	3,807	3,807	197,390	498,700	660,420	660,420	857,810	1,159,120
KIDWA	22,340	22,020	3,423,300	2,674,430	0	0	3,423,300	2,674,430
KIT CARSON	0	0	0	13,600	0	0	0	13,600
LA PLATA	151,982	144,257	47,854,140	47,364,460	0	0	47,854,140	47,364,460
LARIMER	0	72	1,293,070	816,840	0	0	1,293,070	816,840
LOGAN	2,721	4,708	1,177,050	1,850,820	0	0	1,177,050	1,850,820
MEBA	0	0	11,819,910	6,178,040	4,050	0	11,823,960	6,178,040
MOFFAT	3,860	4,021	25,646,530	18,613,910	84,020	79,590	25,730,550	18,693,500
MONTEZUMA	186,060	183,500	24,490,240	79,218,270	0	0	24,490,240	79,218,270
MORGAN	4,120	4,240	3,720,860	5,879,390	0	0	3,720,860	5,879,390
PHILLIPS	640	640	14,790	9,910	0	0	14,790	9,910
PROWERS	36	37	3,866,000	3,217,040	0	0	3,866,000	3,217,040
RIO BLANCO	1,780	292	55,313,370	43,515,870	12,510	11,000	55,325,880	43,526,870
ROUTT	0	0	2,425,670	1,355,020	0	0	2,425,670	1,355,020
SAN MIGUEL	4,105	4,105	1,408,780	1,556,190	0	0	1,408,780	1,556,190
SEDGWICK	1,280	0	45,150	0	0	0	45,150	0
WASHINGTON	0	0	6,491,050	4,546,350	0	0	6,491,050	4,546,350
WELD	2,331	2,755	151,464,470	144,056,610	121,150	128,360	151,585,620	144,184,970
YUMA	474	496	39,971,150	27,946,370	0	0	39,971,150	27,946,370
TOTAL	423,472	411,140	435,952,020	446,388,160	11,479,040	11,426,150	447,431,060	457,814,310

OIL AND GAS
PRODUCING GAS (SECONDARY)

County	Number of Acres		Value of Land		Value of Improvements		Total Value	
	1985	1986	1985	1986	1985	1986	1985	1986
ARAPAHOE	0	0	98,350	93,420	0	0	98,350	93,420
CHEYENNE	0	0	292,360	0	0	0	292,360	0
LARIMER	0	1	0	40,620	0	0	0	40,620
LOGAN	0	80	0	8,750	0	0	0	8,750
MONTEZUMA	0	0	30,790	82,790	0	0	30,790	82,790
PITKIN	9,568	9,568	71,210	75,780	0	0	71,210	75,780
TOTAL	9,568	9,649	492,710	301,360	0	0	492,710	301,360

OIL AND GAS
OIL SHALE (IN SITU)

County	Number of Acres		Value of Land		Value of Improvements		Total Value	
	1985	1986	1985	1986	1985	1986	1985	1986
RIO BLANCO	0	0	0	0	2,420,690	2,420,720	2,420,690	2,420,720
TOTAL	0	0	0	0	2,420,690	2,420,720	2,420,690	2,420,720

**OIL AND GAS PERSONAL
PRODUCING OIL (PRIMARY)**

County	Number of Schedules		Total Value	
	1985	1986	1985	1986
ADAMS	899	913 \$	8,832,560 \$	9,045,570
ARAPAHOE	195	0	4,659,440	4,536,880
ARCHULETA	2	0	97,410	119,730
BACA	16	0	170,890	192,110
BENT	2	2	16,800	15,150
BOULDER	105	115	591,230	507,650
CHEYENNE	0	0	2,201,060	3,118,810
DOLORES	19	28	226,570	430,210
ELBERT	151	138	2,167,320	2,181,300
FREMONT	0	0	0	193,130
GUNNISON	2	3	102,030	45,410
JACKSON	11	11	572,330	582,030
KIOWA	16	15	332,910	380,410
KIT CARSON	2	2	8,130	47,550
LA PLATA	0	6	72,450	74,670
LARIMER	62	129	1,470,650	1,062,660
LINCOLN	16	0	46,120	0
LOGAN	44	175	1,640,090	1,658,100
MESA	282	288	1,313,940	556,040
MOFFAT	61	0	1,235,230	1,034,160
MONTEZUMA	19	22	195,030	314,360
MORGAN	103	87	1,329,440	1,524,300
PHILLIPS	1	1	3,830	4,090
RIO BLANCO	51	58	826,000	787,530
RIO GRANDE	0	0	204,560	0
ROUTT	30	39	379,750	345,350
SAGUACHE	0	1	0	44,970
SAN MIGUEL	2	0	65,750	15,650
SEDGWICK	1	1	40,390	40,390
WASHINGTON	0	0	2,403,850	2,382,890
WELD	0	0	12,120,560	11,853,980
TOTAL	2,092	2,034 \$	43,326,320 \$	43,095,080

OIL AND GAS PERSONAL

PRODUCING GAS (PRIMARY)

County	Number of Schedules		Total Value	
	1985	1986	1985	1986
ARCHULETA	11	0	31,650	55,660
BACA	143	0	730,840	646,720
BENT	35	36	147,710	139,770
BOULDER	4	4	95,950	91,270
CHEYENNE	0	0	5,530	0
DOLORES	18	9	207,130	76,060
GARFIELD	37	43	951,470	783,550
HUERFANO	1	1	2,110,840	1,548,450
JACKSON	3	3	13,000	12,200
KIOWA	14	13	93,700	97,600
KIT CARSON	11	12	50,890	50,610
LA PLATA	0	114	3,511,140	1,761,270
LARIMER	1	1	4,480	2,010
LOGAN	14	9	104,880	70,580
MOFFAT	39	0	724,050	979,480
MONTEZUMA	9	8	14,121,310	13,783,280
MORGAN	35	36	228,610	297,350
PHILLIPS	1	2	1,950	1,740
PROWERS	56	59	192,470	170,590
RIO BLANCO	178	224	1,487,990	1,735,580
ROUTT	3	3	14,410	14,120
SAN MIGUEL	7	0	84,300	81,050
SEDGWICK	2	3	920	690
WASHINGTON	0	0	209,740	204,930
WELD	0	0	21,792,050	26,910,680
YUMA	491	507	2,119,920	2,232,680
TOTAL	1,113	1,087	49,036,930	51,747,920

**OIL AND GAS PERSONAL
PRODUCING OIL (SECONDARY)**

County	Number of Schedules		Total Value	
	1985	1986	1985	1986
BACA	2	0 \$	8,890 \$	8,540
GUNNISON	1	1	8,100	37,250
JACKSON	1	1	66,360	58,340
LARIMER	20	20	86,250	172,820
LOGAN	11	9	384,170	266,660
MONTEZUMA	2	2	72,190	94,490
MORGAN	2	1	188,500	56,410
RIO BLANCO	5	7	4,238,860	4,936,310
WASHINGTON	0	0	325,940	329,130
WELD	0	0	396,840	380,610
TOTAL	44	41 \$	5,776,100 \$	6,340,560

**OIL AND GAS PERSONAL
PRODUCING GAS (SECONDARY)**

County	Number of Schedules		Total Value	
	1985	1986	1985	1986
PITKIN	0	1 \$	11,930 \$	11,930
WELD	0	0	1,350	1,330
TOTAL	0	1 \$	13,280 \$	13,260

**OIL AND GAS PERSONAL
OIL SHALE (IN SITU)**

County	Number of Schedules		Total Value	
	1985	1986	1985	1986
RIO BLANCO	4	6 \$	2,066,740 \$	2,020,710
TOTAL	4	6 \$	2,066,740 \$	2,020,710

STATE ASSESSED

PUBLIC UTILITIES, ETC

County	Number of Firms		Total Value	
	1985	1986	1985	1986
ADAMS	96	163	\$ 115,029,600	\$ 116,764,500
ALAMOSA	41	63	8,233,600	7,743,100
ARAPAHOE	74	141	104,171,800	110,833,200
ARCHULETA	8	9	3,294,100	3,217,500
BACA	47	77	10,617,700	10,098,800
BENT	40	71	3,671,500	3,654,200
BOULDER	97	143	54,412,800	54,654,600
CHAFFEE	41	68	5,556,300	5,229,900
CHEYENNE	37	87	4,204,700	4,179,000
CLEAR CREEK	8	9	11,148,200	11,120,600
CONEJOS	20	52	2,200,800	1,984,700
COSTILLA	29	56	2,134,000	1,938,500
CROWLEY	20	89	2,302,300	2,553,100
CUSTER	8	8	633,100	822,900
DELTA	35	75	8,029,200	7,731,100
DENVER	299	0	254,165,500	261,014,100
DOLORES	12	13	2,977,600	3,003,600
DOUGLAS	68	148	26,566,000	28,776,600
EAGLE	67	96	19,092,100	19,559,600
EL PASO	0	0	62,818,200	64,791,500
ELBERT	36	72	5,563,000	5,766,300
FREMONT	0	0	8,165,400	7,850,900
GARFIELD	116	122	22,545,200	22,530,200
GILPIN	26	160	1,392,100	1,352,700
GRAND	43	76	8,928,100	8,428,100
GUNNISON	22	32	4,930,700	5,237,800
HINSDALE	15	14	625,800	561,400
HUERFANO	67	123	9,943,600	9,846,700
JACKSON	27	67	1,396,300	1,434,500
JEFFERSON	73	114	94,094,000	94,134,500
KIOWA	34	120	4,808,800	5,340,800
KIT CARSON	15	21	9,142,500	8,204,000
LA PLATA	0	29	41,952,700	41,326,400
LAKE	46	97	6,183,600	6,396,000
LARIMER	136	141	30,174,000	30,569,300
LAS ANIMAS	10	416	13,812,100	13,671,000
LINCOLN	41	187	5,201,600	5,102,000
LOGAN	98	151	16,048,400	15,416,800
MESA	0	0	38,897,700	39,480,000
MINERAL	18	49	1,051,200	878,100
MOFFAT	32	62	234,813,100	213,866,400
MONTEZUMA	17	18	18,805,700	14,695,100
MONTROSE	131	0	14,988,100	15,578,400
MORGAN	87	148	86,305,600	85,962,700
OTERO	59	76	6,346,400	6,060,200
OURAY	3	3	1,043,100	1,015,300
PARK	5	7	3,959,700	4,095,800
PHILLIPS	47	92	2,653,800	2,570,800
PITKIN	26	51	6,664,000	6,601,500
PROWERS	39	68	7,277,800	6,950,300
PUEBLO	116	176	65,848,600	66,378,200
RIO BLANCO	20	22	23,092,700	24,055,000
RIO GRANDE	32	62	5,744,900	5,095,900
ROUTT	65	90	48,261,500	44,048,500
SAGUACHE	10	11	4,325,500	3,736,000
SAN JUAN	6	9	770,200	923,500
SAN MIGUEL	12	13	2,934,500	3,053,400
SEDGWICK	31	75	5,994,100	5,404,800
SUMMIT	10	10	10,819,700	10,960,700
TELLER	9	9	3,696,900	3,780,100
WASHINGTON	0	0	7,078,700	6,249,200
WELD	142	150	92,937,800	93,475,900
YUMA	55	103	15,171,100	13,464,100
TOTAL	2,824	4,614	\$1,695,649,400	\$1,681,220,400

SECTION VII

**EXEMPT REAL AND PERSONAL PROPERTY BY CLASS
AND COUNTY**

FEDERAL GOVERNMENT

County	Number of Parcels		Value of Land		Value of Improvements		Total Value	
	1985	1986	1985	1986	1985	1986	1985	1986
ADAMS	2	2	5,456,250	5,456,250	14,187,500	14,187,500	19,643,750	19,643,750
ALAMOSA	153	183	3,718,420	3,791,200	439,360	439,360	4,157,780	4,230,560
ARAPAHOE	72	79	5,479,590	5,447,790	9,361,040	9,360,280	14,840,630	14,808,070
ARCHULETA	7	7	99,761,480	99,761,480	168,040	168,040	99,929,520	99,929,520
BACA	160	164	786,360	813,000	8,460	8,460	794,820	821,460
BENT	9	9	89,600	89,600	1,884,300	1,884,300	1,973,900	1,973,900
BOULDER	233	244	32,804,600	34,412,030	9,456,980	9,920,370	42,261,580	44,332,400
CHAFFEE	0	0	11,010,800	25,240,000	18,340	18,340	11,029,140	25,258,340
CONEJOS	2	6	1,550	1,555,710	1,653,100	123,330	1,654,650	1,679,040
COSTILLA	1	5	100	810	0	4,150	100	4,960
CROWLEY	4,123	4,123	12,160	12,160	0	0	12,160	12,160
CUSTER	6	6	538,450	538,450	66,820	310	605,270	538,760
DENVER	65	64	16,995,310	16,931,020	83,613,050	83,621,600	100,608,360	100,552,620
DOLGORES	8	8	6,179,240	6,179,240	23,500	23,500	6,202,740	6,202,740
DOUGLAS	8	6	250,010	255,710	45,430	45,430	295,440	301,140
EAGLE	38	40	205,220	208,280	35,230	41,730	240,450	250,010
EL PASO	103	109	2,779,000	2,712,490	1,466,740	1,461,890	4,245,740	4,174,380
ELBERT	10	15	19,830	19,630	0	0	19,830	19,630
FREMONT	0	13	0	57,110	0	5,540	0	62,650
GILPIN	3	7	310,380	460,380	101,500	136,500	411,880	596,880
GRAND	7	8	60,125,900	60,128,030	0	0	60,125,900	60,128,030
GUNNISON	79	79	181,875,780	181,875,780	929,340	929,340	182,805,120	182,805,120
HINSDALE	2	2	66,323,920	66,323,920	78,350	78,350	66,402,270	66,402,270
HUERFANO	25	25	24,820	24,820	9,380	9,380	34,200	34,200
JACKSON	11	11	27,381,540	27,381,540	64,240	64,240	27,445,780	27,445,780
KIDWA	129	129	40,090	40,090	0	0	40,090	40,090
KIT CARSON	27	30	20,030	19,680	0	0	20,030	19,680
LA PLATA	56	62	414,800	420,640	2,754,900	2,757,370	3,169,700	3,178,010
LAKE	484	484	4,043,380	4,043,380	0	0	4,043,380	4,043,380
LARIMER	0	0	52,739,840	55,519,230	6,554,780	6,900,220	59,294,620	62,419,450
LAS ANIMAS	103,976	0	321,330	321,330	0	0	321,330	321,330
LINCOLN	21	23	6,510	7,050	0	0	6,510	7,050
LOGAN	33	31	39,720	33,030	418,040	381,710	457,760	414,740
MESA	22	450	7,914,440	8,003,020	1,670,970	1,905,450	9,585,410	9,908,470
MINERAL	2	2	13,657,590	13,657,590	10,910	68,910	13,668,500	13,726,500
MOFFAT	10	12	6,885,070	6,863,330	1,038,180	784,440	7,923,250	7,647,770
MONTEZUMA	0	0	92,167,240	92,335,350	5,682,670	5,668,790	97,849,910	98,004,140
MONTRORSE	1,028,924	1,028,934	2,494,100	2,502,840	62,880	111,420	2,556,980	2,614,260
MORGAN	34	35	88,110	93,600	1,073,410	1,163,760	1,161,520	1,257,360
OTERO	263	263	1,717,850	1,707,810	650,000	650,000	2,367,850	2,357,810
DURAY	60	60	558,320	558,320	0	0	558,320	558,320
PARK	753,400	753,400	157,409,050	157,409,050	30,000	30,000	157,439,050	157,439,050
PHILLIPS	3	3	1,240	1,240	60,000	60,000	61,240	61,240
PITKIN	6	6	147,410,650	147,410,650	21,981,690	21,981,690	169,392,340	169,392,340
PROWERS	21	23	5,260	9,250	35,420	50,840	40,680	60,090
PUEBLO	0	0	399,390	428,320	1,770,160	1,854,290	2,169,550	2,282,610
RIO BLANCO	0	28	0	15,330	0	9,810	0	25,140
RIO GRANDE	104	128	18,997,470	18,998,230	304,320	178,390	19,301,790	19,176,620
ROYTT	8	8	22,520	22,520	93,570	93,570	116,090	116,090
SABUACHE	26,120	26,132	40,795,230	40,805,370	333,760	340,430	41,128,990	41,145,800
SAN JUAN	2	2	10,956,500	10,956,500	0	6,920	10,956,500	10,963,420
SAN MIGUEL	9	7	3,709,280	3,703,090	49,760	21,550	3,759,040	3,724,640
SEDGWICK	2	2	400	400	0	0	400	400
SUMMIT	17	18	1,501,060	1,479,210	18,530	18,530	1,519,590	1,497,740
TELLER	16	16	171,000	171,000	13,830	13,830	184,830	184,830
WASHINGTON	0	0	95,700	95,700	868,020	868,020	963,720	963,720
WELD	468	660	934,380	879,170	207,500	152,620	1,141,880	1,031,790
YUMA	19	19	51,200	46,080	32,400	32,400	83,600	78,480
TOTAL	1,919,563	1,816,182	\$1,087,699,060	\$1,108,233,830	\$ 169,326,400	\$ 168,636,900	\$ 1,257,025,460	\$ 1,276,870,730

STATE OF COLORADO

County	Number of Parcels		Value of Land		Value of Improvements		Total Value	
	1985	1986	1985	1986	1985	1986	1985	1986
			\$	\$	\$	\$	\$	\$
ADAMS	50	50	227,610	227,610	56,500	56,500	284,110	284,110
ALAMOSA	61	61	1,714,480	1,714,480	5,238,630	5,238,630	6,953,110	6,953,110
ARAPAHOE	102	113	429,650	1,516,250	344,790	2,615,940	774,440	4,132,190
ARCHULETA	5	5	131,060	131,060	57,150	57,150	188,210	188,210
BACA	7	7	1,450	1,450	31,550	31,550	33,000	33,000
BENT	32	32	432,180	432,180	48,450	48,450	480,630	480,630
BOULDER	87	91	7,232,360	7,586,730	66,389,510	69,642,600	73,621,870	77,229,350
CHAFFEE	0	0	612,150	612,150	2,449,420	2,449,420	3,061,570	3,061,570
CHEYENNE	8	8	2,870	2,870	4,500	4,500	7,370	7,370
CONEJOS	6	6	21,840	245,500	243,180	0	265,020	245,500
COSTILLA	5	2	790	0	1,830	1,830	2,620	1,830
CROWLEY	61,072	61,072	180,160	180,160	0	0	180,160	180,160
CUSTER	4	0	32,070	33,260	4,590	4,590	36,660	37,850
DENVER	285	287	11,856,110	11,997,780	60,510,220	60,518,910	72,366,330	72,516,690
DOLORES	11	11	221,200	221,200	25,930	25,930	247,130	247,130
DOUGLAS	137	92	541,840	603,060	65,540	65,540	607,380	668,600
EAGLE	27	29	83,940	92,330	28,580	44,960	112,520	137,290
EL PASO	141	147	1,559,080	1,567,410	58,790	58,790	1,617,870	1,626,200
ELBERT	137	136	758,470	757,700	9,070	9,070	767,540	766,770
FREMONT	0	20	0	2,176,360	0	10,713,200	0	12,889,560
GILPIN	70	70	59,910	59,910	29,000	29,000	88,910	88,910
GRAND	4	4	3,785,930	3,784,570	10,210	10,210	3,796,140	3,794,780
GUNNISON	20	20	1,062,420	1,062,420	8,092,350	8,092,350	9,154,770	9,154,770
HINGSDALE	5	5	582,440	582,440	4,280	4,280	586,720	586,720
HUERFANO	9	9	8,100	8,100	3,090	3,090	11,190	11,190
JACKSON	5	5	3,673,220	3,673,220	21,780	21,780	3,695,000	3,695,000
KIDWA	222	222	224,260	224,260	0	0	224,260	224,260
KIT CARSON	278	293	404,330	412,580	13,320	21,210	417,650	433,790
LA PLATA	40	41	1,376,110	1,379,480	9,710,670	9,710,670	11,086,780	11,090,150
LAKE	63	63	5,390	5,390	0	0	5,390	5,390
LARIMER	0	0	35,549,970	37,423,450	136,188,950	143,366,110	171,738,920	180,789,560
LAS ANIMAS	182,278	0	561,400	561,400	0	0	561,400	561,400
LINCOLN	197	198	594,710	552,250	0	0	594,710	552,250
LOGAN	192	376	1,098,370	1,002,500	371,550	365,720	1,469,920	1,368,220
MOABA	16	48	869,750	870,080	5,341,570	5,432,760	6,211,320	6,302,840
MINERAL	2	2	21,670	21,670	27,270	27,270	48,940	48,940
HOFFAT	8	8	2,603,870	2,603,870	438,400	438,400	3,042,270	3,042,270
MONTEZUMA	0	0	885,370	921,950	135,000	137,090	1,020,370	1,059,040
MONTROSE	11	11	39,870	42,820	77,280	77,280	117,150	120,100
MORGAN	173	173	563,040	509,580	136,000	441,070	699,040	950,650
OSTRO	245	245	1,202,990	1,194,990	701,420	701,420	1,904,410	1,896,410
OURAY	11	4	53,020	52,020	6,520	6,520	59,540	58,540
PARK	98,935	98,935	10,031,670	10,031,670	0	0	10,031,670	10,031,670
PHILLIPS	45	45	494,140	494,140	8,230	8,230	502,370	502,370
PITKIN	3	0	223,080	223,080	469,430	469,430	692,510	692,510
PROWERS	140	140	169,220	169,220	857,460	857,460	1,026,680	1,026,680
PUEBLO	0	0	315,100	320,640	14,942,100	14,942,100	15,257,200	15,262,740
RIO BLANCO	28	29	174,030	174,030	102,340	102,340	276,370	276,370
RIO GRANDE	-73	72	685,250	676,720	352,340	218,070	1,037,590	894,790
ROUITT	5	4	28,120	22,320	57,630	56,760	85,750	79,080
SAGUACHE	258	261	2,858,580	2,861,610	15,120	15,120	2,873,700	2,876,730
SAN JUAN	8	8	8,290	8,580	61,500	96,480	69,790	105,060
SAN MIGUEL	9	9	29,710	29,710	192,480	181,300	222,190	211,010
SEDGWICK	60	60	339,850	339,850	0	0	339,850	339,850
SUMMIT	44	45	183,280	184,230	766,730	749,540	950,010	933,770
TELLER	62	62	156,660	132,070	17,940	17,940	174,600	150,010
WASHINGTON	0	0	2,566,500	2,566,500	50,400	50,400	2,616,900	2,616,900
WELD	490	493	2,234,860	3,833,180	13,031,280	13,011,890	15,266,140	16,845,070
YUMA	95	95	523,380	471,040	137,850	137,850	661,230	608,890
TOTAL	346,281	164,224 *	102,287,170 *	109,587,100 *	327,939,720 *	351,388,700 *	430,226,890 *	460,975,800

COLORADO COUNTIES

County	Number of Parcels		Value of Land		Value of Improvements		Total Value	
	1985	1986	1985	1986	1985	1986	1985	1986
ADAMS	101	104 *	1,709,690 \$	1,714,460 \$	5,820,040 \$	5,820,040 \$	7,529,730 \$	7,534,500 \$
ALAMOSA	72	72	104,620	104,620	490,150	490,150	594,770	594,770
ARAPAHOE	165	116	5,465,330	1,904,550	6,769,520	5,029,400	12,234,850	6,933,950
ARCHULET	28	33	35,110	35,110	194,050	194,050	229,160	249,160
BACA	13	13	6,890	6,890	345,010	345,010	351,900	351,900
BENT	57	61	38,310	42,890	513,310	525,900	551,620	568,790
BOULDER	204	214	2,192,560	2,300,000	13,584,800	14,250,460	15,777,360	16,550,460
CHAFFEE	0	0	64,930	64,930	349,440	349,440	414,370	414,370
CHEYENNE	30	30	17,360	17,360	42,830	42,830	60,190	60,190
CONEJOS	7	7	3,890	3,890	16,130	137,520	20,020	161,410
COSTILLA	6,261	6,243	6,251,160	6,189,540	1,123,110	1,468,810	7,374,270	7,658,350
CROWLEY	503	503	17,320	17,320	102,600	102,600	119,920	119,920
CUSTER	28	27	74,570	73,870	91,720	91,720	166,290	165,590
DENVER	2,667	2,696	54,531,860	54,613,980	246,147,890	242,263,340	300,679,750	296,877,320
DOLORES	15	15	11,120	11,120	80,140	80,140	91,260	91,260
DOUGLAS	399	420	917,410	940,080	593,920	456,300	1,511,330	1,396,380
EAGLE	32	35	660,250	671,720	532,470	530,600	1,192,720	1,202,320
EL PASO	180	178	1,968,230	1,999,650	19,096,800	19,096,800	21,065,030	21,096,450
ELBERT	55	56	195,180	220,220	396,820	396,820	592,000	617,040
FREMONT	0	21	0	138,430	0	38,820	0	177,250
GARFIELD	0	76	0	1,700	0	0	0	1,700
GILPIN	381	381	145,640	145,640	1,440,000	1,440,000	1,585,640	1,585,640
GRAND	41	64	324,820	338,260	212,570	218,400	537,390	556,660
GUNNISON	79	79	114,430	114,430	793,930	793,930	908,360	908,360
HINSDALE	27	27	271,720	271,720	80,260	80,260	351,980	351,980
HUERFANO	138	138	42,360	42,360	81,760	81,760	124,120	124,120
JACKSON	27	27	21,810	21,810	81,300	81,300	103,110	103,110
KIOWA	27	27	6,090	6,090	263,100	263,100	269,190	269,190
KIT CARSON	46	36	144,200	21,410	310,520	310,080	454,720	331,490
LA PLATA	70	96	1,120,600	1,145,700	3,177,580	3,177,580	4,298,180	4,323,280
LAKE	161	161	4,860	4,860	0	0	4,860	4,860
LARIMER	0	0	568,690	598,660	3,648,960	3,841,260	4,217,650	4,439,920
LAS ANIMAS	2,299	0	8,760	8,760	0	0	8,760	8,760
LINCOLN	32	37	11,780	10,870	511,710	511,860	523,490	522,730
LOGAN	26	26	87,520	87,480	2,228,910	2,228,910	2,316,430	2,316,390
MEGA	26	149	657,090	690,110	1,998,650	2,279,750	2,655,740	2,969,860
MINERAL	5	12	61,420	61,420	45,400	108,600	106,820	170,020
MOFFAT	35	39	1,003,020	1,016,560	5,701,080	5,736,110	6,704,100	6,752,670
MONTEZUMA	0	0	835,760	839,480	1,042,440	1,068,580	1,878,200	1,908,060
MONTROSE	85	84	190,610	183,410	817,160	815,450	1,007,770	998,860
MORGAN	36	37	311,990	312,150	762,740	762,740	1,074,730	1,074,890
OTERO	30	29	122,900	120,950	278,100	277,640	401,000	398,590
DURAY	37	37	126,730	105,660	92,540	123,390	219,270	229,050
PARK	30,050	30,050	500,000	500,000	321,820	466,820	821,820	966,820
PHILLIPS	12	12	12,560	12,920	154,190	154,610	166,750	167,530
PITKIN	21	21	2,200,500	2,200,500	2,675,000	2,675,000	4,875,500	4,875,500
PROWERS	24	24	22,290	22,290	341,700	341,700	363,990	363,990
PUEBLO	0	0	323,400	340,650	4,533,100	4,548,500	4,856,500	4,889,150
RIO BLANCO	102	102	101,410	104,110	235,300	236,630	336,710	340,740
RIO GRANDE	62	60	170,370	168,680	438,150	773,640	608,520	942,320
ROUITT	35	52	313,030	325,610	1,339,860	1,339,860	1,652,890	1,665,470
SAGUACHE	42,318	42,319	62,910	63,010	258,550	258,550	321,460	321,560
SAN JUAN	23	39	119,940	215,910	370,000	1,310,880	489,940	1,526,790
SAN MIGUEL	28	27	112,020	104,770	95,260	95,260	207,280	200,030
SEDGWICK	10	10	2,570	2,570	98,110	98,110	100,680	100,680
SUMMIT	115	128	180,120	206,190	412,340	621,420	592,460	827,610
TELLER	83	85	72,140	72,980	2,130	2,130	74,270	75,110
WASHINGTON	0	0	51,590	51,590	2,314,330	2,314,330	2,365,920	2,365,920
WELD	151	168	661,750	699,480	7,281,570	7,565,450	7,943,320	8,264,930
YUMA	50	50	42,660	42,660	348,360	348,360	391,020	391,020
TOTAL	87,509	85,553 *	85,397,850 \$	82,374,040 \$	341,079,230 \$	339,082,700 \$	426,477,080 \$	421,456,740 \$

POLITICAL SUBDIVISIONS

County	Number of Parcels		Value of Land		Value of Improvements		Total Value	
	1985	1986	1985	1986	1985	1986	1985	1986
ADAMS	198	198	6,297,990	6,297,990	43,412,500	43,412,500	49,710,490	49,710,490
ALAMOSA	121	121	1,495,940	1,495,940	3,108,320	3,108,320	4,604,260	4,604,260
ARAPAHOE	1,398	1,542	36,901,580	28,891,070	93,985,660	106,747,740	130,887,240	135,638,810
ARCHULETA	19	19	271,360	271,380	320,850	320,850	592,230	592,230
BACA	19	19	46,200	46,200	1,873,960	1,873,960	1,920,160	1,920,160
BENT	17	17	25,330	25,330	770,410	770,410	795,740	795,740
BOULDER	1,116	1,171	22,266,620	23,357,680	128,534,650	134,832,850	150,801,270	158,190,530
CHAFFEE	0	0	49,540	49,540	1,804,500	1,804,500	1,854,040	1,854,040
CHEYENNE	42	42	15,330	15,330	365,390	365,390	380,720	380,720
CONEJOS	74	80	26,010	30,780	1,137,490	2,600,900	1,163,500	2,631,680
COSTILLA	20	51	22,510	17,770	259,100	259,090	281,610	276,860
CROWLEY	74	74	25,370	25,370	406,390	406,390	431,760	431,760
CUSTER	30	32	44,160	46,870	322,410	330,790	366,570	377,660
DENVER	211	212	10,459,470	10,429,250	73,910,120	73,612,430	84,369,590	84,041,680
DOLORES	19	19	164,970	164,970	659,860	659,860	824,830	824,830
DOUGLAS	771	863	633,730	1,363,130	686,210	6,771,110	1,319,940	8,134,240
EAGLE	291	307	7,365,460	7,414,830	10,552,810	12,433,050	17,918,270	19,847,880
EL PASO	1,539	1,490	20,823,200	22,141,540	6,217,640	6,205,530	27,040,840	28,347,070
ELBERT	6	80	190,080	196,770	1,703,460	1,521,230	1,893,540	1,718,000
FREMONT	0	78	7,842,590	557,700	11,370,030	315,320	19,212,620	873,020
GILPIN	116	116	98,640	98,640	232,000	232,000	330,640	330,640
GRAND	38	45	798,440	841,680	140,710	821,370	939,150	1,663,050
GUNNISON	72	72	91,910	91,910	1,386,050	1,386,050	1,477,960	1,477,960
HINSDALE	2	2	9,570	9,570	135,000	135,000	144,570	144,570
HUERFANO	66	66	43,190	43,190	136,360	136,360	179,550	179,550
JACKSON	15	15	20,660	20,660	876,210	876,210	896,870	896,870
KIT CARSON	139	136	266,230	277,780	366,560	366,420	632,790	644,200
LA PLATA	151	197	2,520,730	2,535,220	12,812,790	12,830,710	15,353,520	15,365,930
LAKE	156	156	3,250	3,250	5,750	5,750	9,000	9,000
LARIMER	0	0	10,618,700	11,178,310	49,730,980	52,351,800	60,349,680	63,530,110
LAS ANIMAS	1	0	1,580	1,580	0	0	1,580	1,580
LINCOLN	63	64	73,680	73,840	913,570	918,740	987,250	992,580
LOGAN	138	154	373,070	373,820	5,942,890	5,938,040	6,315,960	6,311,860
MEBA	117	389	3,793,460	3,823,340	21,001,720	21,567,270	24,795,180	25,390,610
MINERAL	2	3	6,730	6,730	251,800	309,790	258,530	316,520
MOFFAT	25	29	1,159,530	1,166,580	1,260,060	1,260,060	2,419,590	2,426,640
MONTENZUMA	0	0	628,170	608,880	3,874,935	5,078,810	4,503,105	5,687,690
MONTROSE	111	165	262,530	472,500	144,670	1,866,910	407,220	2,339,410
MORGAN	126	126	5,658,050	5,653,520	6,045,120	6,045,120	11,701,170	11,698,640
OTERO	41	41	270,480	270,480	3,051,090	3,051,090	3,321,570	3,321,570
DURAY	39	39	547,350	547,350	7,490	7,490	554,840	554,840
PARK	14	14	114,270	114,270	303,740	303,740	418,010	418,010
PHILLIPS	39	39	32,590	32,590	721,870	721,870	754,460	754,460
PITKIN	60	57	3,415,000	3,200,000	14,854,000	14,854,000	18,269,000	18,054,000
PROWERS	147	150	97,110	103,990	2,359,510	2,368,430	2,456,620	2,472,440
PUEBLO	0	0	738,690	1,203,060	16,894,500	17,201,900	17,633,190	18,404,960
RIO BLANCO	77	82	202,990	210,280	213,110	213,370	416,100	423,650
RIO GRANDE	100	99	420,430	420,130	2,760,810	2,425,650	3,181,240	2,845,780
SAGUACHE	31	35	16,440	18,070	618,790	626,740	635,230	644,810
SAN JUAN	1	30	83,090	53,340	181,820	484,870	264,910	538,210
SAN MIGUEL	121	121	1,258,930	1,224,190	94,150	101,080	1,353,080	1,325,270
SEDGWICK	39	39	471,390	471,390	573,230	573,230	1,044,620	1,044,620
SUMMIT	189	207	2,254,400	2,322,710	6,588,110	6,076,010	8,842,510	8,398,720
TELLER	136	155	288,960	317,610	79,930	101,770	368,890	419,380
WASHINGTON	0	0	115,130	115,130	5,639,670	5,639,670	5,754,800	5,754,800
WELD	751	764	3,376,110	3,440,740	21,114,950	21,298,500	24,491,060	24,739,240
YUMA	85	0	656,750	656,750	2,587,760	2,670,410	3,244,510	3,327,160
TOTAL	9,173	10,022	155,753,710	144,842,320	565,303,465	589,200,470	721,057,175	734,042,990

EXEMPT

SCHOOLS - PRIVATE

111

County	Number of Parcels		Value of Land		Value of Improvements		Total Value	
	1985	1986	1985	1986	1985	1986	1985	1986
ADAMS	16	16	1,620,000	1,620,000	1,123,730	1,123,730	2,743,730	2,743,730
ALAMOSA	4	4	9,360	9,360	92,700	92,700	102,060	102,060
ARAPAHOE	20	13	2,107,900	1,058,310	5,299,530	2,310,050	7,407,430	3,368,360
BENT	2	2	3,060	3,060	59,520	59,520	62,580	62,580
BOULDER	17	18	253,770	266,200	1,641,540	1,721,980	1,895,310	1,988,180
CHAFFEE	0	3	71,860	18,130	374,560	148,190	446,420	166,320
CLEAR CREEK	0	0	8,000	8,000	30,000	30,000	38,000	38,000
CROWLEY	1	1	1,160	1,160	6,090	6,090	7,250	7,250
DELTA	0	0	7,000	7,000	141,500	141,500	148,500	148,500
DENVER	199	190	8,710,150	8,324,190	44,705,910	42,741,760	53,416,060	51,065,950
DOUGLAS	91	74	144,350	171,760	9,741,810	10,080,830	9,886,160	10,252,590
EL PASO	85	82	4,794,350	4,794,350	20,426,290	20,426,290	25,220,640	25,220,640
FREMONT	0	7	0	53,600	0	705,710	0	759,310
GARFIELD	10	11	416,000	418,310	1,318,000	1,318,000	1,734,000	1,736,310
GILPIN	4	4	27,840	27,840	4,357,380	4,357,380	4,385,220	4,385,220
GUNNISON	2	2	1,010,000	1,010,000	680,000	680,000	1,690,000	1,690,000
HUERFANO	16	16	60,030	60,030	16,240	16,240	76,270	76,270
KIDWA	10	10	4,090	4,090	497,500	497,500	501,590	501,590
KIT CARSON	24	24	274,360	274,310	980,730	980,730	1,255,090	1,255,040
LAKE	1	1	20,000	20,000	130,000	130,000	150,000	150,000
LARIMER	0	0	88,170	92,820	1,096,700	1,154,500	1,184,870	1,247,320
LAS ANIMAS	17	0	0	0	808,000	808,000	808,000	808,000
LOGAN	2	2	26,260	25,780	139,050	115,690	165,310	141,470
MESA	7	4	15,650	4,600	677,560	425,750	693,210	430,350
MONTEZUMA	0	0	105,820	52,880	1,966,230	1,054,890	2,072,050	1,107,770
MONTROSE	45	4	179,420	10,350	1,764,350	151,600	1,943,770	161,950
MORGAN	3	3	6,240	6,240	80,570	80,570	86,810	86,810
OTERO	1	1	10,150	10,150	470,500	470,500	480,650	480,650
PHILLIPS	9	10	40,990	41,290	3,410,310	3,410,310	3,451,300	3,451,600
PITKIN	6	6	108,100	108,100	394,850	394,850	502,950	502,950
PROMERS	6	7	4,460	4,880	69,980	71,360	74,440	76,240
PUEBLO	0	0	31,320	31,320	815,680	815,680	847,000	847,000
SAN MIGUEL	4	5	43,310	80,800	32,620	67,430	75,930	148,230
SEDGWICK	1	1	1,160	1,160	26,880	26,880	28,040	28,040
SUMMIT	0	0	0	0	17,910	17,910	17,910	17,910
TELLER	7	7	17,400	17,130	8,890	8,890	26,290	26,020
WELD	26	22	1,558,710	88,160	1,687,330	2,073,330	3,246,040	2,161,490
TOTAL	636	550	21,780,440	18,725,360	103,090,440	98,716,340	126,870,880	117,441,700

CHARITABLE INSTITUTIONS

County	Number of Parcels		Value of Land		Value of Improvements		Total Value	
	1985	1986	1985	1986	1985	1986	1985	1986
ADAMS	48	48	2,058,830	2,058,830	32,480,590	32,480,590	34,539,420	34,539,420
ALAMOSA	18	23	56,090	89,550	819,310	1,196,920	875,400	1,286,470
ARAPAHOE	71	76	1,310,920	1,007,210	8,177,170	6,844,700	9,488,090	7,851,910
ARCHULETA	2	3	4,380	5,570	44,950	46,060	49,330	51,630
BACA	13	13	6,270	6,270	576,980	576,980	583,250	583,250
BENT	10	10	9,000	9,000	197,380	197,380	206,380	206,380
BOULDER	112	117	2,334,460	2,448,850	19,233,200	20,175,630	21,567,660	22,624,480
CHAFFEE	0	14	264,800	94,480	2,123,050	769,570	2,387,850	864,050
CHEYENNE	7	7	2,230	2,230	259,070	259,070	261,300	261,300
CLEAR CREEK	0	0	439,500	439,500	3,695,200	3,695,200	4,134,700	4,134,700
CONEJO	16	29	2,370	4,130	1,405,780	227,970	1,408,150	232,100
COSTILLA	1	1	100	100	0	0	100	100
CROWLEY	9	9	6,100	6,100	383,640	395,240	389,740	401,340
CUSTER	2	3	1,600	3,410	5,390	5,390	6,990	8,800
DELTA	0	0	1,069,550	1,069,550	2,540,000	2,540,000	3,609,550	3,609,550
DENVER	334	349	8,611,440	9,110,080	89,342,580	90,959,620	97,954,020	100,069,700
DOLORES	7	4	2,060	7,100	13,920	48,000	15,980	55,100
DOUGLAS	58	46	20,570	21,890	362,090	363,930	382,660	385,820
EAGLE	11	10	199,050	194,780	843,150	827,690	1,042,200	1,022,470
EL PASO	121	123	17,960,510	17,960,510	99,656,010	99,656,010	117,616,520	117,616,520
ELBERT	21	18	190,500	200,220	258,320	263,260	448,820	463,480
FREMONT	0	24	0	185,160	0	2,893,180	0	3,078,340
GARFIELD	52	50	725,200	700,200	9,082,490	8,997,490	9,807,690	9,697,690
GILPIN	6	5	44,700	34,700	97,800	87,800	142,500	122,500
GRAND	11	11	14,610	14,610	25,500	25,500	40,110	40,110
GUNNISON	16	16	291,000	366,000	1,776,650	2,580,150	2,067,650	2,946,150
HINSDALE	3	3	4,800	4,800	4,740	4,740	9,540	9,540
HUERFANO	9	9	9,940	9,940	27,990	27,990	37,930	37,930
JACKSON	3	3	970	970	10,070	10,070	11,040	11,040
KIT CARSON	9	9	7,050	6,710	29,140	29,140	36,190	35,850
LA PLATA	29	29	220,040	198,390	2,706,980	2,705,410	2,927,020	2,903,800
LAKE	8	8	157,600	157,600	3,551,900	3,551,900	3,709,500	3,709,500
LARIMER	0	0	505,040	531,660	4,512,810	4,750,640	5,017,850	5,282,300
LAS ANIMAS	8	8	99,000	99,000	4,816,500	4,816,500	4,915,500	4,915,500
LINCOLN	9	8	4,500	3,710	10,870	10,870	15,370	14,580
LOGAN	22	27	54,860	57,980	357,950	375,300	412,810	433,280
MOCHA	53	61	342,630	344,950	7,174,010	7,181,840	7,518,640	7,526,790
MINERAL	2	3	1,990	13,920	11,500	30,500	13,490	44,420
MOFFAT	8	10	32,440	35,080	66,540	77,800	98,980	112,880
MONTEZUMA	0	0	46,670	46,230	339,990	297,770	386,660	344,000
MONTROSE	17	19	44,230	55,630	332,380	392,160	376,610	447,790
MORGAN	27	26	272,160	250,630	2,020,880	1,896,560	2,293,040	2,147,190
OTERO	10	0	1,285,550	1,285,550	6,544,600	6,544,600	7,830,150	7,830,150
OURAY	8	8	15,480	15,480	41,180	41,180	56,660	56,660
PARK	10	10	950,970	950,970	2,003,370	2,003,370	2,954,340	2,954,340
PHILLIPS	15	13	9,160	7,830	66,010	66,010	75,170	73,840
PITKIN	3	2	24,430	22,000	181,420	170,000	205,850	192,000
PROWERS	10	9	6,250	6,670	87,090	87,090	93,340	93,760
PUEBLO	0	0	704,100	708,280	7,903,350	9,225,780	8,607,450	9,934,060
RIO BLANCO	42	6	5,280	5,280	27,400	27,400	32,680	32,680
RIO GRANDE	14	4	94,620	94,620	345,650	644,880	440,270	739,500
SAGUACHE	15	15	7,290	7,290	74,420	74,420	81,710	81,710
SAN JUAN	3	4	9,080	9,080	15,240	74,430	24,320	83,510
SAN MIGUEL	8	9	83,220	90,500	96,560	56,320	179,780	146,820
SEDGEWICK	6	6	11,180	11,180	15,510	15,510	26,690	26,690
SUMMIT	3	3	22,020	21,200	68,290	68,220	90,310	89,420
TELLER	12	13	24,610	23,310	104,560	104,560	129,170	127,870
WASHINGTON	0	0	6,100	6,100	148,230	148,230	154,330	154,330
WELD	74	90	281,270	334,070	1,596,140	1,808,250	1,877,410	2,142,320
YUMA	14	14	16,100	16,100	399,420	399,420	415,520	415,520
TOTAL	1,400	1,438	40,986,470	41,472,740	319,094,910	323,832,190	360,081,380	365,304,930

EXEMPT

PARSONAGES, RECTORIES, ETC

113

County	Number of Parcels		Value of Land		Value of Improvements		Total Value	
	1985	1986	1985	1986	1985	1986	1985	1986
ADAMS	84	84	\$ 501,600	\$ 501,600	\$ 2,043,800	\$ 2,043,800	\$ 2,545,400	\$ 2,545,400
ALAMOSA	10	7	8,350	6,330	55,540	476,690	63,890	483,020
ARAPAHOE	31	33	63,250	55,710	373,970	208,760	437,220	264,470
ARCHULETA	3	3	4,620	4,620	24,150	24,150	28,770	28,770
BACA	16	16	3,000	3,000	58,940	58,940	61,940	61,940
BENT	8	8	2,220	2,220	21,000	21,000	23,220	23,220
BOULDER	70	73	124,450	130,550	509,840	534,820	634,290	665,370
CHAFFEE	0	9	40,370	16,310	348,910	92,950	389,280	109,260
CLEAR CREEK	0	0	20,000	20,000	30,000	30,000	50,000	50,000
CROWLEY	3	3	3,480	3,480	32,480	32,480	35,960	35,960
CUSTER	1	1	720	720	7,900	7,900	8,620	8,620
DELTA	0	0	80,500	80,500	640,500	640,500	721,000	721,000
DENVER	122	101	203,590	173,460	1,098,590	935,940	1,302,180	1,109,400
DOLORES	1	1	420	2,000	5,250	25,000	5,670	27,000
DOUGLAS	8	3	7,700	6,740	34,920	67,930	42,620	74,670
EAGLE	7	7	11,160	12,230	60,330	70,090	71,490	82,320
EL PASO	85	79	697,350	697,350	3,060,050	3,060,050	3,757,400	3,757,400
ELBERT	5	4	4,130	2,730	41,040	40,860	45,170	43,590
FREMONT	0	6	0	66,050	0	114,010	0	180,060
GARFIELD	10	7	143,500	89,500	477,400	360,400	620,900	449,900
GRAND	1	1	900	900	32,730	32,730	33,630	33,630
BUNNISON	4	4	20,800	20,800	132,800	132,800	153,600	153,600
HINSDALE	1	1	0	0	11,400	11,400	11,400	11,400
JACKSON	1	1	580	580	4,110	4,110	4,690	4,690
KIOWA	3	3	790	790	10,290	10,290	11,080	11,080
KIT CARSON	16	17	10,430	10,430	150,780	150,790	161,210	161,220
LA PLATA	10	10	32,360	27,730	91,810	112,470	124,170	140,200
LAKE	6	6	41,200	41,200	272,000	272,000	313,200	313,200
LARIMER	0	0	81,040	85,310	542,720	571,320	623,760	656,630
LAS ANIMAS	9	0	34,550	34,550	156,500	156,500	191,050	191,050
LINCOLN	3	3	1,120	1,120	18,950	18,950	20,070	20,070
LOGAN	23	21	14,620	13,700	134,880	122,650	149,500	136,350
MESA	30	31	40,550	41,240	174,110	169,070	214,660	210,310
MINERAL	2	1	1,000	630	12,000	9,450	12,000	10,080
MOFFAT	7	7	11,350	11,350	69,300	69,300	80,650	80,650
MONTEZUMA	0	0	9,320	10,020	87,760	94,230	97,080	104,250
MONROSE	5	10	9,990	4,100	52,560	54,100	62,550	58,200
MORGAN	24	25	75,790	76,470	113,350	123,090	189,140	199,560
OTERO	17	17	63,800	63,800	342,500	342,500	406,300	406,300
OURAY	2	2	820	820	14,000	14,000	14,820	14,820
PHILLIPS	13	13	260	0	72,010	72,010	72,270	72,010
PITKIN	4	4	21,600	21,600	30,000	30,000	51,600	51,600
PROMERS	26	29	5,690	7,590	83,670	93,320	89,360	100,910
PUEBLO	0	0	72,820	72,820	362,520	362,520	435,340	435,340
RIO GRANDE	4	5	5,160	5,160	29,260	31,360	34,420	36,520
SAGUACHE	8	8	1,200	1,200	21,870	21,870	23,070	23,070
SAN JUAN	3	3	2,190	2,190	28,510	40,750	30,700	42,940
SAN MIGUEL	1	0	2,230	0	0	0	2,230	0
SEDGWICK	3	3	4,060	4,060	18,760	18,760	22,820	22,820
SUMMIT	4	3	8,550	7,490	31,170	25,590	39,720	33,080
TELLER	0	2	0	2,900	0	13,170	0	16,070
WASHINGTON	0	0	102,750	102,750	1,475,220	1,475,220	1,577,970	1,577,970
WELD	53	49	68,400	63,700	313,220	288,670	381,620	352,370
YUMA	18	18	0	0	68,080	68,080	68,080	68,080
TOTAL	765	742	\$ 2,666,330	\$ 2,612,100	\$ 13,883,450	\$ 13,859,340	\$ 16,549,780	\$ 16,471,440

EXEMPT

ALL OTHER EXEMPT PROPERTY

County	Number of Parcels		Value of Land		Value of Improvements		Total Value	
	1985	1986	1985	1986	1985	1986	1985	1986
ADAMS	31	31 *	1,294,640 *	1,294,640 *	5,178,620 *	5,178,620 *	6,473,260 *	6,473,260
ARAPAHOE	15	25	322,630	622,850	536,080	1,915,640	858,710	2,538,490
ARCHULETA	0	6	0	8,720	0	60,470	0	69,190
BENT	19	18	3,180	3,180	13,100	13,100	16,280	16,280
BOULDER	0	0	0	0	0	0	0	0
CHAFFEE	0	0	164,620	164,620	234,050	234,050	398,670	398,670
COSTILLA	4	1	11,020	0	17,170	66,920	28,190	64,920
CUSTER	7	6	4,590	4,590	11,980	17,280	16,570	21,870
DENVER	198	223	443,640	479,350	812,360	835,770	1,256,000	1,315,120
DOUGLAS	5	5	3,470	3,470	0	17,030	3,470	20,500
EAGLE	4	4	9,430	9,430	0	39,260	9,430	48,690
EL PASO	0	109	0	1,211,150	0	2,347,900	0	3,559,050
FREMONT	170	4	3,161,920	2,890	2,180,490	750	5,342,410	3,640
GARFIELD	0	2	0	0	0	2,335,400	0	2,335,400
GILPIN	10	10	23,200	23,200	540,000	540,000	563,200	563,200
GRAND	6	20	7,920	15,640	1,996,970	2,064,940	2,004,890	2,080,580
HUERFANO	2	2	3,330	3,330	5,580	5,580	8,910	8,910
KIOWA	35	35	2,160	2,160	50,950	50,950	53,110	53,110
KIT CARSON	2	19	0	4,600	110	110	110	4,710
LA PLATA	1	8	44,700	52,400	35,100	35,950	79,800	88,350
LAKE	8	8	330	330	0	0	330	330
LARIMER	0	0	3,600	3,790	49,490	52,100	53,090	55,890
LINCOLN	5	3	3,510	2,060	218,660	218,660	222,170	220,720
MESA	4	6	31,890	31,890	54,670	54,670	86,560	86,560
MOFFAT	1	3	13,140	56,630	32,750,750	32,682,020	32,763,890	32,738,650
MONTEZUMA	0	0	67,500	6,320	118,000	1,890	185,500	8,210
MONTROSE	17	8	64,720	37,750	39,320	8,270	104,040	46,020
MORGAN	3	2	8,290	8,290	0	0	8,290	8,290
MURRAY	2	1	2,110	2,110	38,800	38,800	40,910	40,910
PARK	1	1	31,000	31,000	0	0	31,000	31,000
PHILLIPS	11	11	5,230	5,230	289,480	289,480	294,710	294,710
PITKIN	9	7	174,100	160,000	87,500	87,500	261,600	247,500
PROWERS	25	40	2,770	3,650	35,870	85,150	38,640	88,800
PUEBLA	0	0	940,000	1,000,000	10,800,000	10,900,000	11,740,000	11,900,000
RIO GRANDE	81	82	226,440	226,440	759,480	728,400	985,920	954,840
ROUTT	1	1	120	120	43,000	43,000	43,120	43,120
SAN MIGUEL	4	4	19,500	19,500	41,740	41,740	61,240	61,240
SEDGWICK	1	1	600	600	900	900	1,500	1,500
SUMMIT	21	49	304,400	316,000	63,390	158,510	367,790	474,510
TELLER	22	36	50,230	52,330	39,850	115,670	90,080	168,000
WELD	34	34	40,760	40,760	46,440	46,440	87,200	87,200
YUMA	19	19	36,350	36,530	649,300	649,300	685,650	685,830
TOTAL	778	844 *	7,527,040 *	5,947,350 *	57,739,200 *	61,962,220 *	65,266,240 *	67,909,770

**EXEMPT PERSONAL
FEDERAL GOVERNMENT**

County	Total Value	
	1985	1986
GUNNISON	\$ 273,770	\$ 273,770
LA PLATA	162,000	162,000
LARIMER	555,600	584,880
MOFFAT	189,130	189,130
MONTEZUMA	3,500,000	0
PITKIN	90,000	90,000
PUEBLO	200,000	200,000
SAGUACHE	7,850	7,850
WASHINGTON	360,000	360,000
YUMA	9,000	9,000
TOTAL	\$ 5,347,350	\$ 1,876,630

**EXEMPT PERSONAL
STATE OF COLORADO**

County	Total Value	
	1985	1986
CUSTER	\$ 600	\$ 0
DOLORES	75,000	75,000
DOUGLAS	110	90
FREMONT	0	2,607,240
GILPIN	3,800	3,800
GUNNISON	1,467,430	1,467,430
LA PLATA	637,140	637,140
LARIMER	12,769,940	13,442,920
MOFFAT	341,160	341,160
MONTEZUMA	50,000	0
PITKIN	25,000	25,000
PUEBLO	3,000,000	3,000,000
SAGUACHE	1,500	1,500
YUMA	3,440	3,440
TOTAL	\$ 18,375,120	\$ 21,604,720

**EXEMPT PERSONAL
COLORADO COUNTIES**

	Total Value	
County	1985	1986
CUSTER	\$ 78,320	\$ 0
DOLORES	190,020	190,020
DOUGLAS	737,770	635,760
GILPIN	1,069,000	1,069,000
GUNNISON	590,760	590,760
HUERFANO	164,750	164,750
KIT CARSON	218,410	218,410
LA PLATA	195,260	195,260
LARIMER	137,720	144,980
MOFFAT	1,456,780	1,456,780
MONTEZUMA	480,000	0
PITKIN	75,000	75,000
PUEBLO	1,469,600	1,464,900
SAGUACHE	30,680	30,680
WASHINGTON	195,720	195,720
YUMA	483,960	483,960
TOTAL	\$ 7,573,750	\$ 6,915,980

**EXEMPT PERSONAL
POLITICAL SUBDIVISIONS**

	Total Value	
County	1985	1986
CUSTER	\$ 8,700	\$ 0
DOLORES	25,900	25,900
DOUGLAS	417,720	697,020
EAGLE	1,291,140	1,291,140
GILPIN	70,000	70,000
GUNNISON	341,630	341,630
KIT CARSON	206,270	206,270
LA PLATA	1,115,010	1,115,010
LARIMER	7,465,830	7,859,280
MOFFAT	187,500	187,500
MONTEZUMA	2,200,000	0
PITKIN	60,000	60,000
PUEBLO	4,800,000	4,800,000
SAGUACHE	97,970	97,970
WASHINGTON	393,100	393,100
YUMA	638,920	638,920
TOTAL	\$ 19,319,690	\$ 17,783,740

**EXEMPT PERSONAL
RELIGIOUS WORSHIP**

Total Value

County	1985	1986
ADAMS	\$ 2,468,520	\$ 2,468,520
BENT	8,350	8,350
CLEAR CREEK	44,700	0
CROWLEY	23,840	24,420
CUSTER	13,640	0
DELTA	658,950	658,950
DOLORES	19,640	65,720
DOUGLAS	81,560	126,180
EAGLE	39,260	39,260
EL PASO	7,885,500	7,885,500
ELBERT	15,110	17,300
FREMONT	0	663,320
GARFIELD	523,600	0
GILPIN	63,600	63,600
GUNNISON	163,800	161,400
HUERFANO	130,700	130,700
KIT CARSON	48,220	48,220
LA PLATA	150,930	150,930
LARIMER	672,340	707,770
MINERAL	0	12,120
MOFFAT	39,150	39,150
MONTEZUMA	47,380	0
MORGAN	586,200	586,200
OTERO	455,230	465,230
OURAY	17,590	17,590
PITKIN	6,350	6,350
PUEBLO	673,400	673,400
SAGUACHE	10,400	10,400
SEDGWICK	18,820	18,820
WASHINGTON	141,750	141,750
YUMA	48,440	48,440
TOTAL	\$ 15,056,970	\$ 15,239,590

**EXEMPT PERSONAL
CHARITABLE INSTITUTIONS**

	Total Value	
County	1985	1986
ADAMS	\$ 3,896,500	\$ 3,896,500
BENT	1,530	1,530
CLEAR CREEK	392,200	0
CROWLEY	31,760	20,160
DELTA	305,350	305,350
DOLORES	2,990	10,300
DOUGLAS	17,670	3,290
EAGLE	150	150
EL PASO	24,623,010	24,623,010
ELBERT	63,730	46,990
FREMONT	0	1,336,450
GARFIELD	1,642,400	0
GILPIN	29,000	28,000
GUNNISON	153,850	242,350
HUERFANO	38,100	38,100
KIT CARSON	4,680	4,680
LA PLATA	105,140	105,140
LARIMER	412,940	434,700
MINERAL	0	6,310
MOFFAT	10,950	10,950
MONTEZUMA	21,000	0
MORGAN	592,900	592,900
OTERO	2,549,980	2,548,620
OURAY	8,300	8,300
PITKIN	2,000	2,000
PUEBLO	1,989,100	2,490,100
SAGUACHE	2,400	2,400
SEDGWICK	9,000	9,000
WASHINGTON	6,000	6,000
YUMA	58,640	58,640
TOTAL	\$ 36,971,270	\$ 36,831,920

**EXEMPT PERSONAL
SCHOOLS - PRIVATE**

County	Total Value	
	1985	1986
ADAMS	\$ 206,000	\$ 206,000
BENT	5,790	5,790
CLEAR CREEK	3,770	0
CROWLEY	870	870
DELTA	12,000	12,000
DOUGLAS	0	16,200
EL PASO	1,389,600	1,389,600
FREMONT	0	216,200
GARFIELD	201,550	0
GILPIN	565,750	565,750
GUNNISON	130,000	130,000
HUERFANO	80,000	80,000
KIT CARSON	8,660	8,660
LARIMER	166,980	175,780
MONTEZUMA	90,000	0
MORGAN	15,000	15,000
OTERO	45,800	45,680
PITKIN	7,000	7,000
PUEBLO	87,100	87,100
SEDGWICK	3,480	3,480
TOTAL	\$ 3,019,350	\$ 2,965,110

**EXEMPT PERSONAL
PARSONAGES, RECTORIES, ETC**

County	Total Value	
	1985	1986
ADAMS	\$ 11,200	\$ 11,200
CROWLEY	730	730
CUSTER	900	0
GUNNISON	4,000	4,000
LA PLATA	1,250	1,250
LARIMER	7,540	7,940
MOFFAT	7,260	7,260
MONTEZUMA	600	0
MORGAN	4,300	4,300
OTERO	1,250	1,200
PITKIN	1,000	1,000
PUEBLO	9,800	9,800
SAGUACHE	2,400	2,400
SEDGWICK	1,450	1,450
WASHINGTON	148,550	148,550
TOTAL	\$ 202,230	\$ 201,080

**EXEMPT PERSONAL
ALL OTHER EXEMPT PROPERTY**

County	Total Value	
	1985	1986
ARCHULETA	\$ 38,610	\$ 38,610
BOULDER	211,930,140	238,633,340
CUSTER	300	0
DOUGLAS	52,050	83,060
KIT CARSON	60	60
LARIMER	3,780	3,980
MONTEZUMA	15,000	0
PITKIN	5,000	3,500
YUMA	63,920	63,920
TOTAL	\$ 212,108,860	\$ 238,826,470

1985
EXEMPT PROPERTY BY SUBCLASSES
(In thousands of dollars - final 000 omitted)

COUNTY	FEDERAL GOVT.	STATE OF COLORADO	COLORADO COUNTIES	POLITICAL SUBDIV.	RELIGIOUS WORSHIP	PRIVATE SCHOOLS	CHARITABLE INSTIT.	PARSON-AGES, ETC.	ALL OTHER	TOTAL EXEMPT
ADAMS	\$ 19,644	\$ 284	\$ 7,530	\$ 49,710	\$ 42,210	\$ 2,950	\$ 38,436	\$ 2,557	\$ 6,473	\$ 169,794
ALAMOSA	4,158	6,933	595	4,604	1,160	102	875	64	0	18,511
ARAPAHOE	14,841	774	12,235	130,887	23,465	7,407	9,488	437	859	200,394
ARCHULETA	99,930	188	229	592	448	0	49	29	39	101,504
BACA	795	33	352	1,920	390	0	583	62	0	4,135
BENT	1,974	481	552	796	186	68	208	23	16	4,303
BOULDER	42,262	73,622	15,777	150,801	17,315	1,895	21,568	634	211,930	535,805
CHAFFEE	11,029	3,062	414	1,854	3,403	446	2,388	389	399	23,384
CHEYENNE	0	7	60	381	103	0	261	0	0	813
CLEAR CREEK	0	0	0	0	956	42	4,527	50	0	5,574
CONJOS	1,655	265	20	1,164	418	0	1,408	0	0	4,930
COSTILLA	0	3	7,374	282	217	0	0	0	28	7,904
CROWLEY	12	180	120	432	280	8	422	37	0	1,490
CUSTER	605	37	245	375	183	0	7	10	17	1,479
DELTA	0	0	0	0	10,701	161	3,915	721	0	15,497
DENVER	100,608	72,366	300,680	84,370	40,527	53,416	97,954	1,302	1,256	752,479
DOLORES	6,203	322	281	851	169	0	19	6	0	7,850
DOUGLAS	295	607	2,249	1,738	1,265	9,886	400	43	56	16,540
EAGLE	240	113	1,193	19,209	333	0	1,042	71	9	22,212
EL PASO	4,246	1,618	21,065	27,041	119,609	26,610	142,240	3,757	0	346,186
ELBERT	20	768	592	1,894	383	0	513	45	0	4,213
FREMONT	0	0	0	19,213	0	0	0	0	5,342	24,555
GARFIELD	0	0	0	0	10,524	1,936	11,450	621	0	24,530
GILPIN	412	93	2,655	401	860	4,951	172	0	563	10,106
GRAND	60,126	3,796	537	939	289	0	40	34	2,005	67,766
BUNNISON	183,079	10,622	1,499	1,820	3,155	1,820	2,222	158	0	204,374
HINSDALE	66,402	587	352	145	27	0	10	11	0	67,534
MUERFANO	34	11	289	180	235	156	76	0	9	990
JACKSON	27,446	3,695	103	897	43	0	11	5	0	32,199
JEFFERSON	0	0	0	0	0	0	0	0	0	0
KIOWA	40	224	269	0	112	502	0	11	53	1,211
KIT CARSON	20	418	673	839	860	1,264	41	161	0	4,276
LA PLATA	3,332	11,724	4,493	16,449	2,255	0	3,032	125	80	41,490
LAKE	4,043	5	5	9	1,733	150	3,710	313	0	9,568
LARIMER	59,850	184,509	4,355	67,816	10,717	1,352	5,431	631	57	334,718
LAG ANIMAS	321	561	9	2	2,725	808	4,916	191	0	9,532
LINCOLN	7	595	523	987	178	0	15	20	222	2,547
LOGAN	458	1,470	2,316	6,316	1,405	165	413	150	0	12,693
MEBA	9,585	6,211	2,656	24,795	6,179	693	7,519	215	87	57,940
MINERAL	13,669	49	107	259	201	0	13	13	0	14,310
MOFFAT	8,112	3,383	8,161	2,607	739	0	110	88	32,764	55,964
MONTZUMA	101,330	1,070	2,358	6,703	1,075	2,162	408	98	201	115,424
MONTROSE	2,557	117	1,008	407	1,056	1,944	377	63	104	7,632
MORGAN	1,162	699	1,075	11,701	2,987	102	2,886	193	8	20,813
OTERO	2,368	1,904	401	3,322	7,088	526	10,380	408	0	26,397
DURAY	558	60	219	555	260	0	65	15	41	1,772
PARK	157,439	10,032	822	418	361	0	2,954	0	31	172,056
PHILLIPS	61	502	167	754	360	3,451	75	72	295	5,738
PITKIN	169,482	718	4,951	18,329	1,101	510	208	53	267	195,617
PROWERS	41	1,027	364	2,457	913	74	93	89	39	5,097
PUEBLO	2,370	18,257	6,326	22,433	10,354	934	10,597	445	11,740	83,455
RIO BLANCO	0	276	337	416	277	0	33	0	0	1,339
RIO GRANDE	19,302	1,058	609	3,181	1,164	0	440	34	986	26,754
ROTT	116	86	1,653	0	0	0	0	0	43	1,898
SAGUACHE	41,137	2,875	352	733	202	0	84	25	0	45,409
SAN JUAN	10,957	70	490	265	49	0	24	31	0	11,885
SAN MIGUEL	3,759	222	207	1,353	187	76	180	2	61	6,048
SEDGWICK	0	340	101	1,045	419	32	36	24	2	1,997
SUMMIT	1,520	950	592	8,843	420	18	90	40	368	12,840
TELLER	183	175	74	369	884	26	129	0	90	1,932
WASHINGTON	1,324	2,617	2,562	6,148	1,276	0	160	1,727	0	15,813
WELD	1,142	15,266	7,943	24,491	6,055	3,246	1,877	382	87	60,490
YUMA	93	665	875	3,883	558	0	474	68	750	7,366
TOTALS	\$1,262,373	\$ 448,602	\$ 434,051	\$ 740,377	\$ 343,001	\$ 129,890	\$ 397,053	\$ 16,752	\$ 277,375	\$ 4,049,474

1986
EXEMPT PROPERTY BY SUBCLASSES
(In thousands of dollars - final 000 omitted)

123

COUNTY	FEDERAL GOVT.	STATE OF COLORADO	COLORADO COUNTIES	POLITICAL SUBDIV.	RELIGIOUS WORSHIP	PRIVATE SCHOOLS	CHARITABLE INSTIT.	PARSON-AGES, ETC.	ALL OTHER	TOTAL EXEMPT
ADAMS	19,644	284	7,535	49,710	42,210	2,950	38,436	2,557	6,473	169,798
ALAMOSA	4,231	6,953	595	4,604	1,160	102	1,286	483	0	19,414
ARAPAHOE	14,808	4,132	6,934	135,639	21,872	3,368	7,852	264	2,538	197,408
ARCHULETA	99,930	188	249	592	463	0	52	29	108	101,610
BACA	821	33	352	1,920	390	0	583	62	0	4,161
BENT	1,974	481	569	796	186	68	208	23	16	4,321
BOULDER	44,332	77,229	16,550	158,191	18,164	1,988	22,624	665	238,633	578,378
CHAFFEE	25,258	3,062	414	1,854	1,508	166	864	109	399	33,634
CHEYENNE	0	7	60	381	103	0	261	0	0	813
CLEAR CREEK	0	0	0	0	911	38	4,135	50	0	5,134
CONEJOS	1,679	246	161	2,632	46	0	232	0	0	4,996
COSTILLA	5	2	7,658	277	217	0	0	0	67	8,226
CROWLEY	12	180	120	432	280	8	422	37	0	1,490
CUSTER	539	38	166	378	169	0	9	9	22	1,329
DELTA	0	0	0	0	10,701	161	3,915	721	0	15,497
DENVER	100,553	72,517	296,877	84,042	40,445	51,066	100,070	1,109	1,315	747,994
DOLORES	6,203	322	281	851	574	0	65	27	0	8,323
DOUGLAS	301	669	2,032	8,831	1,871	10,269	389	75	104	24,540
EAGLE	250	137	1,202	21,139	395	0	1,023	82	49	24,277
EL PASO	4,174	1,626	21,096	28,347	119,609	26,610	142,240	3,757	3,559	351,020
ELBERT	20	767	617	1,718	384	0	510	44	0	4,059
FREMONT	63	15,497	177	873	2,945	976	4,415	180	4	25,128
GARFIELD	0	0	2	0	9,578	1,736	9,698	450	2,335	23,799
GILPIN	597	93	2,655	401	860	4,951	151	0	563	10,270
GRAND	60,128	3,795	557	1,663	290	0	40	34	2,081	68,587
GUNNISON	183,079	10,622	1,499	1,820	3,053	1,820	3,189	158	0	205,239
HINSDALE	66,402	587	352	145	27	0	10	11	0	67,534
HUERFANO	34	11	289	180	235	156	76	0	9	990
JACKSON	27,446	3,695	103	897	43	0	11	5	0	32,199
JEFFERSON	0	0	0	0	0	0	0	0	0	0
KIOWA	40	224	269	0	112	502	0	11	53	1,211
KIT CARSON	20	434	550	850	936	1,264	41	161	5	4,260
LA PLATA	3,340	11,727	4,519	16,481	2,321	0	3,009	141	88	41,627
LAKE	4,043	5	5	9	1,733	150	3,710	313	0	9,968
LARIMER	63,004	194,232	4,585	71,389	11,282	1,423	5,717	665	60	352,358
LAS ANIMAS	321	561	9	2	2,725	808	4,916	191	0	9,532
LINCOLN	7	552	523	993	178	0	15	20	221	2,508
LOGAN	415	1,368	2,316	6,312	1,412	141	433	136	0	12,534
MEBA	9,908	6,303	2,970	25,391	6,616	430	7,527	210	87	59,442
MINERAL	13,727	49	170	317	188	0	51	10	0	14,510
MOFFAT	7,837	3,383	8,209	2,614	739	0	124	88	32,739	55,733
MONTEZUMA	98,004	1,059	1,908	5,688	1,052	1,108	344	104	8	109,275
MONTROSE	2,614	120	999	2,339	970	162	448	58	46	7,757
MORGAN	1,257	951	1,075	11,699	2,983	102	2,740	204	8	21,018
OTERO	2,358	1,896	399	3,322	7,123	526	10,379	408	0	26,410
OURAY	558	59	229	555	260	0	65	15	41	1,781
PARK	157,439	10,032	967	418	361	0	2,954	0	31	172,201
PHILLIPS	61	502	168	754	353	3,452	74	72	295	5,731
PITKIN	169,482	718	4,951	18,114	1,101	510	194	53	251	195,372
PROWERS	60	1,027	364	2,472	936	76	94	101	89	5,219
PUEBLO	2,483	18,263	6,354	23,205	10,354	934	12,424	445	11,900	86,361
RIO BLANCO	25	276	341	426	275	0	33	0	0	1,376
RIO GRANDE	19,177	895	942	2,846	1,149	0	740	37	955	26,739
ROUTT	116	79	1,665	0	10	0	0	0	43	1,914
SAGUACHE	41,154	2,878	352	743	236	0	84	25	0	45,472
SAN JUAN	10,963	105	1,527	538	88	0	84	43	0	13,348
SAN MIGUEL	3,725	211	200	1,325	187	148	147	0	61	6,004
SEDGWICK	0	340	101	1,045	419	32	36	24	2	1,997
SUMMIT	1,498	934	828	8,399	499	18	89	33	475	12,772
TELLER	185	150	75	419	951	26	128	16	168	2,118
WASHINGTON	1,324	2,617	2,562	6,148	1,276	0	160	1,727	0	15,813
WELD	1,032	16,845	8,265	24,739	6,344	2,161	2,142	352	87	61,968
YUMA	87	612	875	3,966	558	0	474	68	750	7,391
TOTALS	1,278,747	482,581	428,373	751,827	344,412	120,407	402,137	16,673	306,736	4,131,892

SECTION VIII

SUMMARIES OF ASSESSMENTS FOR ALL PROPERTIES

SECTION IX

LOCAL GOVERNMENT CORPORATIONS

**Municipal Governments
Local Improvement & Service Districts**

MUNICIPAL GOVERNMENTS

Municipality	County	Municipality	County	Municipality	County
Aguilar.....	Las Animas	Cheyenne Wells.....	Cheyenne	Fort Lupton.....	Weld
Akron.....	Washington	Coal Creek.....	Fremont	Fort Morgan.....	Morgan
Alamosa.....	Alamosa	Cokedale.....	Las Animas	Fountain.....	El Paso
Alma.....	Park	Collbran.....	Mesa	Fowler.....	Otero
Antonito.....	Conejos	Colorado Springs.....	El Paso	Fraser.....	Grand
Arriba.....	Lincoln	Columbine Valley.....	Arapahoe	Frederick.....	Weld
Arvada.....	Adams	Commerce City.....	Adams	Frisco.....	Summit
Arvada.....	Jefferson	Cortez.....	Montezuma	Fruita.....	Mesa
Aspen.....	Pitkin	Craig.....	Moffat	Garden.....	Weld
Ault.....	Weld	Crawford.....	Delta	Genoa.....	Lincoln
Aurora.....	Adams	Creede.....	Mineral	Georgetown.....	Clear Creek
Aurora.....	Arapahoe	Crested Butte.....	Gunnison	Gilcrest.....	Weld
Basalt.....	Eagle	Crestone.....	Saguache	Glendale.....	Arapahoe
Basalt.....	Pitkin	Cripple Creek.....	Teller	Glenwood Springs.....	Garfield
Bayfield.....	La Plata	Crook.....	Logan	Golden.....	Jefferson
Bennett.....	Adams	Crowley.....	Crowley	Granada.....	Prowers
Berthoud.....	Larimer	Dacono.....	Weld	Granby.....	Grand
Berthune.....	Kit Carson	DeBeque.....	Mesa	Grand Junction.....	Mesa
Black Hawk.....	Gilpin	Deer Trail.....	Arapahoe	Grand Lake.....	Grand
Blanca.....	Costilla	Del Norte.....	Rio Grand	Greeley.....	Weld
Blue River.....	Summit	Delta.....	Delta	Green Mountain Falls..	El Paso
Bonanza.....	Saguache	Denver.....	Denver	Green Mountain Falls...	Teller
Boone.....	Pueblo	Dillon.....	Summit	Greenwood Village...	Arapahoe
Boulder.....	Boulder	Dinosaur (Artesia).....	Moffat	Grover.....	Weld
Bow Mar.....	Arapahoe	Dolores.....	Montezuma	Gunnison.....	Gunnison
Bow Mar.....	Jefferson	Dove Creek.....	Dolores	Gypsum.....	Eagle
Branson.....	Las Animas	Durango.....	La Plata	Hartman.....	Prowers
Breckenridge.....	Summit	Eads.....	Kiowa	Haswell.....	Kiowa
Brighton.....	Adams	Eagle.....	Eagle	Haxtun.....	Phillips
Broomfield.....	Boulder	Eaton.....	Weld	Hayden.....	Routt
Broomfield.....	Adams	Eckley.....	Yuma	Hillrose.....	Morgan
Broomfield.....	Jefferson	Edgewater.....	Jefferson	Holly.....	Prowers
Brush.....	Morgan	Elizabeth.....	Elbert	Holyoke.....	Phillips
Buena Vista.....	Chaffee	Empire.....	Clear Creek	Hooper.....	Alamosa
Burlington.....	Kit Carson	Englewood.....	Arapahoe	Hotchkiss.....	Delta
Calhan.....	El Paso	Erie.....	Boulder	Hot Sulphur Springs.....	Grand
Campo.....	Saca	Erie.....	Weld	Hudson.....	Weld
Canon City.....	Fremont	Estes Park.....	Larimer	Hugo.....	Lincoln
Carbondale.....	Garfield	Evans.....	Weld	Idaho Springs.....	Clear Creek
Castle Rock.....	Douglas	Fairplay.....	Park	Ignacio.....	La Plata
Cedaredge.....	Delta	Federal Heights.....	Adams	Iliff.....	Logan
Center.....	Rio Grande	Firestone.....	Weld	Jamestown.....	Boulder
Center.....	Saguache	Flagler.....	Kit Carson	Jamestown.....	Weld
Central City.....	Gilpin	Fleming.....	Logan	Julesburg.....	Sedgwick
Cheraw.....	Otero	Florence.....	Fremont	Keenesburg.....	Weld
Cherry Hills Village.	Arapahoe	Fort Collins.....	Larimer	Keota.....	Weld

MUNICIPAL GOVERNMENTS

Municipality	County	Municipality	County	Municipality	County
Kersey.....	Weld	Northglenn.....	Adams	Severance.....	Weld
Kim.....	Las Animas	Norwood.....	San Miguel	Sheridan.....	Arapahoe
Kiowa.....	Elbert	Nucia.....	Montrose	Sheridan Lake.....	Kiowa
Kit Carson.....	Cheyenne	Nunn.....	Weld	Silt.....	Garfield
Kreamling.....	Grand	Oak Creek.....	Routt	Silver Cliff.....	Custer
Lafayette.....	Boulder	Olathe.....	Montrose	Silver Plume.....	Clear Creek
La Jara.....	Conejos	Olney Springs.....	Crowley	Silverthorne.....	Summit
La Junta.....	Otero	Ophir.....	San Miguel	Silverton.....	San Juan
Lake City.....	Hinsdale	Ordway.....	Crowley	Simla.....	Elbert
Lakeside.....	Jefferson	Otis.....	Washington	Snowmass.....	Pitkin
Lakewood.....	Jefferson	Ouray.....	Duray	Springfield.....	Baca
Lamar.....	Prowers	Ovid.....	Sedgwick	Starkville.....	San Miguel
Larkspur.....	Douglas	Pagosa Springs.....	Archuleta	Steamboat Springs.....	Routt
La Salle.....	Weld	Palisade.....	Mesa	Sterling.....	Logan
Las Animas.....	Bent	Palmer Lake.....	El Paso	Stratton.....	Kit Carson
La Veta.....	Huerfano	Paoli.....	Phillips	Sugar City.....	Crowley
Leadville.....	Lake	Paonia.....	Delta	Superior.....	Boulder
Limon.....	Lincoln	Parachute.....	Garfield	Swink.....	Otero
Littleton.....	Arapahoe	Parker.....	Douglas	Telluride.....	San Miguel
Littleton.....	Douglas	Peetz.....	Logan	Thornton.....	Adams
Lochbuie.....	Weld	Pierce.....	Weld	Tiannath.....	Larimer
Log Lane Village.....	Morgan	Pitkin.....	Gunnison	Trinidad.....	Las Animas
Longmont.....	Boulder	Platteville.....	Weld	Two Buttes.....	Baca
Louisville.....	Boulder	Poncha Springs.....	Chaffee	Vail.....	Eagle
Loveland.....	Larimer	Pritchett.....	Baca	Victor.....	Teller
Lyons.....	Boulder	Pueblo.....	Pueblo	Vilas.....	Baca
Manassa.....	Conejos	Ramah.....	El Paso	Vona.....	Kit Carson
Mancos.....	Montezuma	Rangely.....	Rio Blanco	Walden.....	Jackson
Manitou Springs.....	El Paso	Raymer.....	Weld	Walsenburg.....	Huerfano
Manzanola.....	Otero	Red Cliff.....	Eagle	Walsh.....	Baca
Marble.....	Gunnison	Rico.....	Dolores	Ward.....	Boulder
Mead.....	Weld	Ridgway.....	Duray	Wellington.....	Larimer
Meeker.....	Rio Blanco	Rifle.....	Garfield	Westcliffe.....	Custer
Merino.....	Logan	Rockvale.....	Fremont	Westminster.....	Adams
Milliken.....	Weld	Rocky Ford.....	Otero	Westminster.....	Jefferson
Minturn.....	Eagle	Romeo.....	Conejos	Wheat Ridge.....	Jefferson
Moffat.....	Saguache	Rosedale.....	Weld	Wiggins.....	Morgan
Monte Vista.....	Rio Grande	Rye.....	Pueblo	Wiley.....	Prowers
Montrose.....	Montrose	Saguache.....	Saguache	Williamsburg.....	Fremont
Monument.....	El Paso	Salida.....	Chaffee	Windsor.....	Weld
Morrison.....	Jefferson	San Luis.....	Costilla	Winter Park.....	Grand
Mountain View.....	Jefferson	Sanford.....	Conejos	Woodland Park.....	Teller
Mt. Crested Butte.....	Gunnison	Saw Pit.....	San Miguel	Wray.....	Yuma
Naturita.....	Montrose	Sedgwick.....	Sedgwick	Yaapa.....	Routt
Nederland.....	Boulder	Seibert.....	Kit Carson	Yuma.....	Yuma
New Castle.....	Garfield				

LOCAL IMPROVEMENT AND SERVICE DISTRICTS

District	County	District	County
-----METROPOLITAN DISTRICTS		-----METROPOLITAN DISTRICTS (Con't)	
Animas Mosquito Control	La Plata	Corinthian Hills	Summit
Arapahoe Lake Public Park	Arapahoe	Cottonwood	Douglas
Arrowhead	Eagle	Country Club Park	Morgan
Aspen Springs	Archuleta	Country Homes Parcel A	Arapahoe
Aurora Centretech	Arapahoe	Country Homes Parcel B	Arapahoe
Avon	Eagle	Crested Butte South	Gunnison
Baldpate	Larimer	Dawson Ridge #1	Douglas
Barr Lake Village	Adams	Dawson Ridge #2	Douglas
Beaver Creek	Eagle	Dawson Ridge #3	Douglas
Bell Mt Ranch Master	Douglas	Dawson Ridge #4	Douglas
Bell Mt Ranch Park & Rec	Douglas	Dawson Ridge #5	Douglas
Bell Mt Ranch Phase II	Douglas	Denver West	Jefferson
Bell Mt Ranch Phase III	Douglas	Dillon Valley	Summit
Bellyache Ridge	Eagle	Dove Valley	Arapahoe
Bergan Park	Jefferson	Durango West #1	Lake
Berry Creek	Eagle	Durango West #2	Lake
Blanca/Ft Garland	Costilla	Eagle's Nest	Summit
Blue Valley	Grand	Eagle-Vail	Eagle
Bromley Park I	Adams	East Arapahoe	Arapahoe
Bromley Park II	Adams	Elbert	Denver
Bromley Park III	Adams	Edgemont Ranch	La Plata
Bromley Park IV	Adams	Edwards	Eagle
Buffalo Mountain	Summit	El Rancho Florida	La Plata
Cascade Village	Eagle	El Ranch	Jefferson
Castle Pines	Douglas	Evergreen Central	Jefferson
Castle Pines North	Douglas	Evergreen	Jefferson
Centennial 25	Arapahoe	Fairways	Boulder
Centennial Downs	Arapahoe	First Creek	Adams
Chaumont In Cherry Hills	Arapahoe	First Creek Ranch	Adams
Cherry Creek South #1	Douglas	Florida Mosquito Control	La Plata
Cherry Creek South #2	Douglas	Forest Hills	Jefferson
Cherry Hills Farm	Arapahoe	Forest Lake	La Plata
Cherrywood Park	Adams	Forest Lakes	El Paso
Cheyenne Creek Park & Water	El Paso	Front Range	Adams
Cimarron Hills Street Improv	El Paso	Galleria	Arapahoe
Colorado Centre	El Paso	Goldsmith	Denver, Arapahoe
Colorado City	Pueblo	Grant/Swedish	Jefferson
Colorado Technological Center	Boulder	Green Valley	Adams
Columbia	Arapahoe	Greenwood	Arapahoe
Copper Mountain	Summit	Greenwood North	Arapahoe

LOCAL IMPROVEMENT AND SERVICE DISTRICTS

District	County	District	County
-----		-----	
METROPOLITAN DISTRICTS (Con't)		METROPOLITAN DISTRICTS (Con't)	
Greenwood South	Arapahoe	Paonia Mosquito Control	Crowley
SVR	Denver	Park Meadows	Douglas
Hamilton Creek	Summit	Parker Jordan	Arapahoe
Heather Gardens	Arapahoe	Parker Properties #1	Douglas
Heritage Greens	Arapahoe	Parkview	Arapahoe
Highland Park	Arapahoe	Perry Park	Douglas
Highlands Ranch #1	Douglas	Piedra Park Improvement	Archuleta
Highlands Ranch #2	Douglas	Piney Creek	Arapahoe
Interlocken	Boulder	Plains	Jefferson
Interstate South	Arapahoe	Pleasant View	Jefferson
Inverness Improvement	Arapahoe, Douglas	Plum Creek	Douglas
Lakecrest	Jefferson	Pueblo Project Outlook	Pueblo
Liberty Hills	Arapahoe	Pueblo West	Pueblo
Lyons Valley Park	Boulder	Purgatory	La Plata
Marble	Gunnison	Redlands Mosquito Control	Mesa
Meadowbrook-Fairview	Jefferson	Ridges	Mesa
Meadows #1	Douglas	Rifle Village South	Garfield
Meadows #2	Douglas	Roxborough Park	Douglas
Meadows #3	Douglas	Roxborough Village	Douglas
Meadows #4	Douglas	Second Creek Ranch	Adams
Meadows #5	Douglas	Skyland	Gunnison
Meadows #6	Douglas	Smoky Hill	Arapahoe
Meadows #7	Douglas	South Arapahoe Street	Arapahoe
Meadows #8	Douglas	South Arapahoe Street Improvement	Arapahoe
Meridian	Douglas	South Denver	Denver
Metex	El Paso	S. Sheridan Sanitary Sewer & Street	Jefferson
Mid Valley	Eagle	South Sheridan Street Improvement	Arapahoe
Montezuma Mosquito Control	Montezuma	Southern	Arapahoe
Mountain Village	San Miguel	Southgate Corp Ctr	Arapahoe
Mt Carbon	Jefferson	Southpark	Arapahoe
North Evergreen	Jefferson	Southtech	Arapahoe
Northern	Adams	Southwest Plaza	Jefferson
Northridge	Jefferson	St Mary's Glacier	Clear Creek
Nova	El Paso	Stonegate Center	Douglas
Oakesdale	Arapahoe	Stonegate Village	Douglas
Orchard Valley	Arapahoe	Suburban	Arapahoe
Panorama #1	Mesa	Sundance Hills	Arapahoe
Panorama #2	Mesa	Sunset	El Paso
Panorama #3	Mesa	Swan Valley at Breckenridge	Summit
Panorama	Arapahoe	Swan's Nest	Summit

LOCAL IMPROVEMENT AND SERVICE DISTRICTS

District	County	District	County
-----METROPOLITAN DISTRICTS (Con't)-----		-----PARK AND RECREATION DISTRICTS-----	
Third Creek	Adams	Arapahoe	Arapahoe
Timbers Estates	Jefferson	Byers	Adams, Arapahoe
Tower	Adams	Campo	Baca
Town Center	Denver	Canon City Metro	Fremont
Triview	El Paso	Carbon Valley	Weld
Upper Cherry Creek Valley	Douglas	Cherry Creek Vista Metro	Arapahoe
Villages at Castle Rock #1	Jefferson	Cheyenne Wells Metro	Cheyenne
Villages at Castle Rock #2	Douglas	Clear Creek Metro	Clear Creek
Villages at Castle Rock #3	Douglas	Columbine Knolls Grove Metro	Jefferson
Villages at Castle Rock #4	Douglas	Eastern Rio Blanco Metro	Rio Blanco
Villages at Castle Rock #5	Douglas	Echo Valley Estates Metro	Park
Villages at Castle Rock #6	Douglas	Estes Park Valley Metro	Larimer
Villages at Castle Rock #7	Douglas	Evergreen Metro	Jefferson
Villages at Castle Rock #8	Douglas	Foothills Metro	Jefferson
Villages at Castle Rock #9	Douglas	Fraser Valley Metro	Grand
West Jefferson County	Jefferson	Grand Lake Metro	Grand
Westfield #1	Douglas	Gunbarrel Estates Metro	Boulder
Westfield #2	Douglas	Gunnison County Metro	Saguache, Gunnison
Westglenn	Jefferson	Hyland Hills Metro	Adams
Westgold Meadows	Jefferson	Indian Mountain Metro	Park
Mill-O-Wisp	Park	Leewood Metro	Jefferson
Millow Brook	Summit	McArthur Ranch Metro	Douglas
Wilson Mesa at Telluride	San Miguel	Montezuma-Dolores Metro	Montezuma, La Plata
Wolf Creek Valley #1	Mineral	Montrose	Jefferson
Wolf Creek Valley #2	Mineral	Normandy Estates Metro	Arapahoe, Jefferson
Wolf Creek Valley #3	Mineral	North Jeffco Metro	Denver, Jefferson
Wolf Creek Valley #4	Mineral	Orchard Hills Metro	Arapahoe
Wright Farms	Adams	Parachute/Battlement Mesa	Garfield
		Penrose	Fremont
		Rifle Metro	Garfield
		S Suburban Metro	Arapahoe, Denver
		Springfield Metro	Baca
		Strasburg Metro	Adams, Arapahoe
		Two Buttes Metro	Baca
		Vail Metro	Eagle
		Valley Metro	Las Animas
		Vilas Metro	Baca
		Walsh Metro	Baca
		West Loveland	Larimer
		Western Eagle County Metro	Eagle
		Western Rio Blanco Metro	Rio Blanco

LOCAL IMPROVEMENT AND SERVICE DISTRICTS

District	County	District	County
FIRE PROTECTION DISTRICTS		FIRE PROTECTION DISTRICTS (Con't)	
Akron Rural	Washington	Crested Butte	Sunnison
Alamosa County	Alamosa, Saguache	Crook	Logan
Allenspark	Boulder, Larimer	Cunningham	Arapahoe
Animas	La Plata	Dacono Area	Weld
Artesia	Moffat	Deer Mountain	Fremont
Arvada	Jefferson	Deer Trail	Arapahoe, Elbert
Aspen	Pitkin	Del Norte	Rio Grande
Ault	Weld	Delta County #1	Delta
Bald Mountain	Douglas	Delta County #2	Delta
Bancroft	Jefferson, Denver	Delta County #3	Delta
Basalt & Rural	Eagle, Pitkin	Delta County #4	Delta
Bennett	Adams, Arapahoe	Dillon	Summit
Berthoud	Boulder, Larimer, Weld	Dolores	Montezuma
Black Forest Fire/Rescue	El Paso	Donald Westcott	El Paso
Boulder	Boulder	Dove Creek	Dolores
Brighton	Adams, Weld	East Grand Cty #4	Grand
Broadmoor	El Paso	East Orchard Mesa	Mesa
Brush Rural	Morgan, Washington	Eaton	Weld
Burlington	Elbert	Egnar Slickrock	San Miguel
Byers	Adams, Arapahoe	Elbert	Elbert, El Paso
Canon City Area	Fremont	Eldorado Springs-Marshall	Boulder
Carbondale & Rural	Garfield, Pitkin	Elizabeth	Elbert
Cascade	El Paso	Elk Creek	Jefferson, Park
Castle Rock	Douglas	Ellicott	El Paso
Castlewood	Arapahoe, Douglas	Evergreen	Clear Creek, Jefferson
Center	Rio Grande, Saguache	Fairmount	Jefferson
Central Conejos	Conejos	Fairy Dell	Sedgwick
Central Orchard Mesa	Mesa	Falcon	El Paso
Chaffee County	Chaffee	Fishers Peak	Las Animas
Cherry Hills	Arapahoe	Flagler	Kit Carson
Cherryvale	Boulder	Fleming	Logan
Cheyenne County #1	Cheyenne	Florence	Fremont
Cimarron Hills	El Paso	Fort Lewis Mesa	La Plata
Clifton	Mesa	Fort Lupton	Weld
Coal Creek Canyon	Clear Creek, Gilpin	Fort Morgan Rural	Morgan
Colorado Sierra	Gilpin	Four Mile	Boulder
Cope Rural	Washington	Fowler	Crowley, Otero
Costilla County	Costilla	Franktown	Douglas
Craig Rural	Moffat, Routt	Frederick	Weld
Crawford	Delta, Montrose	Frisco	Summit

LOCAL IMPROVEMENT AND SERVICE DISTRICTS

District	County	District	County
-----		-----	
FIRE PROTECTION DISTRICTS (Con't)		FIRE PROTECTION DISTRICTS (Con't)	
Galeton	Weld	Larkspur	Douglas
Genessee	Jefferson	Las Animas-Bent County	Bent
Glenwood Springs Rural	Garfield	Left Hand	Boulder
Gold Hill	Boulder	Lewis-Arriola	Montezuma
Grand	Grand	Littleton	Arapahoe, Douglas, Jefferson
Grand Junction Rural	Mesa	Log Hill Mesa	Ouray
Grand Lake	Grand	Longmont	Boulder, Weld
Grand Valley	Garfield	Lookout Mtn	Jefferson
Greater Eagle	Eagle	Los Pinos	La Plata
Grn Mtn Falls-Chipita Park	El Paso, Washington	Louisville	Boulder
Gunnison	Gunnison, Saguache	Louviers	Douglas
Gypsum	Eagle	Loveland	Larimer
Hartsel	Park	Lower Valley	Mesa
Hasty-McClave	Bent	Lyons	Boulder
Haxtun	Logan, Phillips, Sedgwick, Yuma	Mancos	Montezuma
Hermosa Cliff	La Plata, San Juan	Manzanola	Otero
High Country	Boulder, Gilpin	Milliken	Weld
Hillrose Rural	Morgan, Washington	Mineral County	Mineral
Holly Fire & Ambulance	Prowers	Monte Vista	Rio Grande
Holyoke	Phillips, Sedgwick	Montrose	Montrose, Ouray
Hot Sulphur Springs-Parshall	Grand	Mt Vernon	Jefferson
Hudson	Weld	N Central Douglas Cty	Douglas
Huerfano County	Huerfano	New Raymer-Stoneham	Weld
Hygiene	Boulder	North Routt	Routt
Idledale	Jefferson	North Washington	Adams, Denver
Indian Hills	Jefferson	Northeast Conejos Cty	Conejos
Indian Peaks	Boulder	Northeast Teller Cty	Teller
Inter-Canyon	Jefferson	Northern Saguache Cty	Saguache
Jackson 105	Douglas	NW Conejos Cty	Alamosa, Conejos, Rio Grande
Jefferson-Como	Park	Northwest	Park
Johnstown	Weld	Norwood	Montrose, San Miguel
Julesburg	Sedgwick	Nucla-Naturita	Montrose
Kiowa	Elbert	Nunn	Weld
La Junta Rural	Otero	Oak Creek	Routt
La Salle	Weld	Olathe Rural	Montrose
La Veta	Huerfano	Otis Rural	Washington
Lafayette	Boulder	Ovid	Sedgwick
Lake City Area	Hinsdale	Pagosa	Archuleta
Lake George	Park	Palisade	Mesa
Lakewood	Jefferson	Paradox	Montrose

LOCAL IMPROVEMENT AND SERVICE DISTRICTS

District	County	District	County
----- FIRE PROTECTION DISTRICTS (Con't)		----- FIRE PROTECTION DISTRICTS (Con't)	
Parker	Arapahoe, Douglas	Stratton	Kit Carson
Pawnee	Weld	Sugar Loaf	Boulder
Peetz	Logan	Sunshine	Boulder
Pinebrook Hills	Boulder	SW Adams Cty	Adams
Pinewood Springs	Larimer	Telluride	San Miguel
Plateau Valley	Mesa	Tri-Lakes	El Paso
Platte Canyon	Park	Two Buttes	Baca, Prowers
Platte Valley	Weld	Upper Huerfano	Huerfano
Platteville	Weld	Upper Pine River	La Plata
Pleasant View	Dolores, Montezuma	Vona	Kit Carson
Poudre Canyon	Larimer	Wellington	Larimer
Poudre Valley	Larimer, Weld	West Adams Cty	Adams, Boulder, Jefferson
Pueblo Rural	Pueblo	West Cheyenne	Cheyenne
Rafter J	La Plata	West Douglas Cty	Douglas
Rangley Rural	Rio Blanco	West Park	Pueblo
Rattlesnake	Elbert	West Routt	Routt
Red Feather Lakes	Larimer	Western Hills	Weld
Red, White & Blue	Summit	Met Mountain	Custer
Ridgway	Duray	Wheat Ridge	Jefferson
Rifle	Garfield	Wiggins Rural	Morgan, Weld
Rio Blanco	Rio Blanco	Wiley Rural	Bent, Prowers
Rocky Ford Rural	Otero	Windsor-Severence	Larimer, Weld
Rye	Huerfano, Pueblo	Woodmoor-Monument	El Paso
S Adams Cty	Adams	Yampa	Routt
Sable-Altura	Adams, Arapahoe, Denver	Yuma Cty	Yuma
Security	El Paso	Yuma Rural	Washington, Yuma
Sedgwick	Sedgwick		
Seibert	Kit Carson		
Silt-Newcastle	Garfield		
Silverthorne	Summit		
Skyline	Arapahoe		
Snake River	Summit		
Snowmass-Mildcat	Pitkin		
South Arkansas	Chaffee		
South Conejos	Conejos		
Southeast Weld	Adams, Weld		
Steamboat Springs Rural	Routt		
Sterling Rural	Logan		
Strasburg #8	Adams, Arapahoe		
Stratmoor Hills	El Paso		

LOCAL IMPROVEMENT AND SERVICE DISTRICTS

District	County	District	County
----- HOSPITAL DISTRICTS		----- SANITATION DISTRICTS	
Aspen Valley	Pitkin	Applewood	Jefferson
Cheyenne Cty	Cheyenne	Artesia	Moffat
Conejos Cty	Conejos	Aspen Consolidated	Pitkin
Delta Cty Memorial	Delta	Basalt	Eagle, Pitkin
Eagle Cty Emergency Services	Eagle	Bayfield	La Plata
East Morgan Cty	Morgan	Bel-Aire	Jefferson
E Phillips Cty	Phillips	Bennett	Adams
Grand River	Garfield, Mesa	Black Hawk-Central City	Silpin
Haxtun	Phillips	Blende	Pueblo
Huerfano Cty	Huerfano	Boxelder	Larimer
Kiowa Cty	Kiowa	Breckenridge	Summit
Kremling Memorial	Grand, Summit	Broadmoor	El Paso
La Plata Cty	La Plata	Buena Vista	Chaffee
Montezuma Cty	Montezuma	Calhan	El Paso
North Park	Jackson	Carbondale	Garfield
Park	Larimer	Castlewood	Arapahoe
Plateau Valley	Mesa	Center	Rio Grande, Saguache
Poudre Valley	Larimer	Central Clear Creek	Clear Creek
Prowers Cty	Baca, Prowers	Central Grand Valley	Mesa
Rangely	Rio Blanco	Cherry Hills	Larimer
Salida	Chaffee, Fremont, Saguache	Cherry Hills #1	Arapahoe
Solandt Memorial	Routt	Cherry Hills Village	Arapahoe
SE Colorado	Baca	Cherryvale	Arapahoe
SW Teller Cty	Teller	Cheyenne Wells #1	Cheyenne
Telluride	San Miguel	Chicago Creek	Clear Creek
Thompson Valley	Larimer	Clifton #1	Mesa
Upper San Juan	Archuleta, Hinsdale, Mineral	Clifton #2	Mesa
Walsh	Baca	Cortez	Montezuma
Wray Community	Yuma	Dacono	Weld
Yuma	Yuma	Daniels	Jefferson
		Dove Creek	Dolores
		Eagle	Eagle
		East Jefferson Cty	Jefferson
		East Lakewood	Jefferson
		East River Reg	Gunnison
		Estes Park	Larimer
		Fairplay	Park
		Flagler	Kit Carson
		Fleming	Logan
		Fountain	El Paso

LOCAL IMPROVEMENT AND SERVICE DISTRICTS

District	County	District	County
----- SANITATION DISTRICTS (Con't) -----			
Fraser	Grand	Palmer Lake	El Paso
Fremont	Fremont	Placer Valley	San Miguel
Frisco	Sunset	Rangely	Rio Blanco
Fruitdale	Jefferson	Recreation Village	Larimer
Gilcrest	Weld	Security	El Paso
Goldsmith Gulch	Arapahoe, Denver	Sheridan	Arapahoe
Granada	Prowers	Sheridan #2	Arapahoe
Granby	Grand	Silverhills	Lake
Green Belt	Arapahoe	S Arapahoe	Arapahoe
Hermosa	La Plata	S Durango	La Plata
Highland Hills	Weld	S Englewood #1	Arapahoe
Highland Park	Logan	S Fort Collins	Larimer
Hill 'N Park	Weld	S Lion	Lincoln
Hotchkiss	Delta	S Loveland	Larimer
Hudson	Weld	Southgate	Arapahoe, Douglas
Ignacio	La Plata	Spring Valley	Garfield
Keenesburg	Weld	St Charles Mesa	Pueblo
Kit Carson	Cheyenne	St Vrain	Weld
Kremling	Grand	Steamboat Lake	Routt
Leadville	Lake	Stratocor Hills	El Paso
Lightner Creek	La Plata	Stratton	Kit Carson
Loma Linda	La Plata	Upper Bear Creek	Clear Creek, Jefferson
Mack	Mesa	Upper Eagle Valley Cons	Eagle
Management	Larimer	Upper Thompson	Larimer
Mead	Weld	Valley	Arapahoe, Denver
Meeker	Rio Blanco	Weld Cty Tri-Area	Weld
Milliken	Weld	W Animas	La Plata
Monument	El Paso	W Glenwood Springs	Garfield
Mountain View	Larimer	W Gunnison	Gunnison
Niwot	Boulder	W Montrose	Montrose
North La Junta	Otero	Westridge	Jefferson
North Lamar	Prowers	Wheat Ridge	Jefferson
Northwest Lakewood	Jefferson	Wiley	Prowers
Norwood	San Miguel		
Nucla	Montrose		
Orchard Mesa	Mesa		
Otis	Washington		
Ouray	Ouray		
Pagosa Springs	Archuleta		

LOCAL IMPROVEMENT AND SERVICE DISTRICTS

District	County	District	County
WATER DISTRICTS		WATER DISTRICTS (Con't)	
Arapahoe Estates	Arapahoe	Northgate	Adams
Baseline	Boulder	Olde Stage	Boulder
Beulah	Pueblo	Orchard Hills	Arapahoe
Blue Mountain	Jefferson	Park Center	Fremont
Blue River	Summit	Park Forest	El Paso
Bone Mesa	Delta	Parkville	Lake
Brook Forest	Jefferson	Penrose	Fremont
Capulin	Conejos	Pine Brook	Boulder
Castlewood	Arapahoe	Pine Drive	Pueblo
Central Weld Cty	Weld	Pinewood Springs	Larimer
Charlou Park	Arapahoe	Rainbow Valley	Teller
Cherry Creek Village	Arapahoe	Red Rock Valley Estates	El Paso
Cherry Hills Sub	Arapahoe	Ridgewood	Teller
Clifton	Mesa	Rock Creek Mesa	El Paso
Dallas Creek North	Ouray	Security	El Paso
Denver Suburban	Denver	Sedalia	Douglas
E Dillon	Summit	Shaw Heights	Adams
E Larimer Cty	Larimer, Weld	Snake River	Summit
Forest View Acres	El Paso	Somerset Domestic	Gunnison
Fort Collins-Loveland	Larimer	S Durango	La Plata
Greenwood Plaza	Arapahoe	SE Englewood	Arapahoe
High Drive	Larimer	Southgate	Arapahoe, Douglas, Denver
High View	Jefferson	SW Cherry Hills	Arapahoe
Highland Lakes	Teller	SW Suburban Denver	Jefferson
Indian Hills	Jefferson	Starwood	Pitkin
Ken Caryi West Ranch	Jefferson	Steamboat Lake	Routt
Knollwood	Boulder	Strataoor Hills	El Paso
Lake Creek Meadows	Eagle	Summit Ridge	Montezuma
Leyden	Jefferson	Sunset	Larimer
Little Thompson	Boulder, Larimer, Weld	Vail Valley Cons	Eagle
Loveland Pass Village	Summit	Valley	Jefferson
Mary Lou	Jefferson	Valley	Arapahoe
Meade Lane	Arapahoe	Village Heights Add	Arapahoe
Meadowbrook	Jefferson	West Fort Collins	Larimer
Mesa View	Rio Blanco	W Glenwood Springs	Garfield
Miller Heights	Jefferson	Westcreek Lakes	Douglas
Montezuma Cty #1	Montezuma	Westland	Jefferson
Morgan Cty Quality	Morgan, Washington	Westwood Lakes	Teller
Navajo Western	Huerfano	Wheat Ridge	Jefferson
North Carter Lake	Larimer	Willows	Arapahoe
North Weld Cty	Larimer, Weld		

LOCAL IMPROVEMENT AND SERVICE DISTRICTS

District	County	District	County
----- WATER & SANITATION DISTRICTS		----- WATER & SANITATION DISTRICTS (Con't)	
Academy	El Paso	Cottonwood	Douglas
Alameda	Jefferson	Crested Butte	Gunnison
Allenspark	Boulder	Crestview	Adams
Arapahoe	Arapahoe	Crow Hill	Park
Avondale	Pueblo	Cucharas	Huerfano
Baca Grande	Saguache	Denver SE Suburban	Douglas
Bailey	Park	Devonshire Heights	Arapahoe
Bancroft-Clover	Jefferson	Divide	Teller
Battlement Mesa	Garfield	Dolly-O-Denver	Douglas
Bear Creek	Jefferson	Donala	El Paso
Beebe Draw	Adams	E Alamosa	Alamosa
Bennett Bear Creek Farm	Jefferson	E Belleview	Arapahoe
Berkeley	Adams, Jefferson	E Cherry Creek Valley	Arapahoe
Bit-O-Sea Sub	Jefferson	E Eaton	Weid
Bonvue	Jefferson	E Fountain	El Paso
Bow Mar	Arapahoe, Jefferson	E Valley	Arapahoe
Boxelder	Adams	Eastlake	Adams
Bristol	Prowers	Elbert Creek	La Plata
Brookridge Heights	Arapahoe	Elbert	Elbert
Brownsville	Boulder	Erie	Boulder, Weid
Byers	Arapahoe	Fish Creek	Routt
Cantitoe	Arapahoe	Florissant	Teller
Castleton Center	Douglas	Fort Garland	Costilla
Centennial	Douglas	Fruitvale	Mesa
Central Adams Cty	Adams	Garden Valley	El Paso
Chaparral	Arapahoe	Gardner	Huerfano
Chapel Hills	El Paso	Genessee	Jefferson
Cherokee	El Paso	Georgetown Valley	Clear Creek
Cherry Creek Valley	Arapahoe	Grand Cty	Grand
Cherry Hills Heights	Arapahoe	Grand Junction West	Mesa
Cherry Hills North	Arapahoe	Grant	Denver, Jefferson
Cherry Hills Rancho	Arapahoe	Green Mountain	Jefferson
Cherrywood South	Arapahoe	Gunbarrel Estates	Boulder
Cherryridge	Arapahoe	Harris Park	Park
Clear Creek Valley	Denver, Jefferson	Havana	Arapahoe
College Park	Jefferson	Hazeltine Heights	Adams
Columbine Lake	Grand	Hi-Land Acres	Adams
Columbine	Arapahoe	Hi-Lin	Arapahoe
Comanche Crossing	Arapahoe	Highlands Ranch #1	Douglas
Copper Mountain	Summit	Highlands Ranch #2	Douglas

LOCAL IMPROVEMENT AND SERVICE DISTRICTS

District	County	District	County
----- WATER & SANITATION DISTRICTS (Con't)		----- WATER & SANITATION DISTRICTS (Con't)	
Highlands Ranch #3	Douglas	Ralston Valley	Jefferson
Highlands Ranch #4	Douglas	Red Cliff	Eagle
Highlands Ranch #5	Douglas	Redstone	Pitkin
Highlands Ranch #6	Douglas	Riverside	Routt
Highlands	Pitkin	Round Mountain	Custer
Highline Park	Arapahoe	Salt Creek	Pueblo
Hillcrest	Arapahoe	San Luis	Costilla
Himalaya	Adams	Shannon	Boulder
Holly Hills	Arapahoe, Denver	Silver Creek	Grand
Hoover Hills	Boulder	Silver Heights	Douglas
Idledale	Jefferson	Snowmass	Pitkin
Industrial Park	Adams	S Adams Cty	Adams
Inverness	Arapahoe, Douglas	South Fork	Rio Grande
Joes	Yuma	SM Metro	Arapahoe, Douglas, Jefferson
Ken Caryl Ranch	Jefferson	Spring Canon	Larimer
Kittredge	Jefferson	St Mary's Glacier	Clear Creek
La Porte	Larimer	Standley Lake	Jefferson
Lake City Area	Hinsdale	Steamboat II	Routt
Lake Eldora	Boulder	Strasburg	Adams, Arapahoe
Lakehurst	Denver, Jefferson	Sylvan Lakes	Lake
Lariat	Rio Grande	Taarac	Arapahoe
Left Hand	Boulder	Teller Cty	Teller
Lochmoor	Denver, Jefferson	Thunderbird	Douglas
Mansfield Heights	Arapahoe	Tiabers	Routt
Mesa	Mesa	Tree Haus	Routt
Morrison Creek Metro	Routt	Tyrollean Terrace	Teller
Mountain	Clear Creek, Jefferson, Park	Valley West	Mesa
Mt Werner	Routt	Wah Keeney Park	Jefferson
Munn's Addition	Morgan	W Delt Norte	Rio Grande
N Lincoln	Adams	W Loveland	Larimer
N Pecos	Adams, Jefferson	W Steamboat	Routt
North Shore	Grand	Westlake	Adams
N Table Mountain	Jefferson	Westmoor	El Paso
N Washington St, W & S	Adams, Denver	White Horse Springs	Pitkin
Pagosa Area	Archuleta	Wiggins	Morgan
Parker	Douglas	Willowbrook	Jefferson
Perry Park	Douglas	Winter Park Highlands	Grand
Pinon	Las Animas	Winter Park	Grand
Platte Canyon	Arapahoe, Jefferson	Winter Park West	Grand
Pleasant View	Jefferson	Woodmen	El Paso
Railhead	Mesa	Woodmoor at Breckenridge	Teller
		Woodmoor	El Paso

LOCAL IMPROVEMENT AND SERVICE DISTRICTS

District	County	District	County
-----		-----	
COUNTY RECREATION DISTRICTS		CENETERY DISTRICTS (Con't)	
Central Kiowa Cty	Kiowa	Fairview	Cheyenne
E Cheyenne	Cheyenne	Fairview	Montezuma
Phillips Cty	Phillips	Fairview	Kit Carson
Prospect	Jefferson	Flagler	Kit Carson
Towner	Kiowa	Genoa	Lincoln
W Kiowa	Kiowa		
METROPOLITAN SEWAGE DISPOSAL DISTRICTS		Grand Valley	Garfield
Lower Fountain	El Paso	Gunnison #1	Gunnison
Metro Denver #1	Denver	Hayden	Routt
		Hinsdale IOOF	Hinsdale
		Hotchkiss	Delta
CENETERY DISTRICTS		Ignacio-Allison-Oxford	La Plata
Arapahoe	Cheyenne	Julesburg	Sedgwick
Arriba	Lincoln	Kirk	Yuma
Arriola	Montezuma	Kit Carson	Cheyenne
Bent Cty-Las Animas	Bent	La Jara	Conejos
Bent-Prowers	Bent, Prowers	La Veta	Huerfano
		Lebanon	Montezuma
Bristol-Granada	Prowers	Lewis	Montezuma
Cahone	Dolores	Lone Tree	San Miguel
Campo	Baca	Los Cerritos	Conejos
Capulin	Conejos		
Cedar Hill	Ouray	Manassa-Romero	Conejos
		Mancos	Montezuma
Cedar Hill Assoc	Eagle	Meeker	Rio Blanco
Cedar Hill Assoc	Douglas	Mesa-Molina	Mesa
Cedaredge	Delta	Minneapolis	Baca
Collbran	Mesa		
Colorado City	Pueblo	Minturn	Eagle
		New Elwood	Mesa
Cortez	Montezuma	Nucla-Naturita	Montrose
Cory	Delta	Oak Creek	Routt
Crawford	Delta, Montrose	Olathe	Montrose
Dallas Park	Ouray		
Dolores	Montezuma	Ovid	Sedgwick
		Paonia	Delta
Eagle	Eagle	Pea Green	Montrose
E Prowers	Prowers	Pine River	La Plata
E Yuma Cty	Yuma	Pioneer	Kiowa
Eckert	Delta		
Eckley Rural	Yuma		

LOCAL IMPROVEMENT AND SERVICE DISTRICTS

District	County	District	County
-----		-----	
CENETERY DISTRICTS (Con't)		LIBRARY DISTRICTS (Con't)	
Rangely	Rio Blanco	Pueblo	Pueblo
Sanford	Conejos	R2J #2	San Miguel
Sedgwick	Sedgwick	Rampart Regional	Teller
Seibert	Kit Carson	Rangely Regional	Rio Blanco
Sheridan Lake-Brandon	Kiowa	San Miguel Cty	San Miguel
S Routt Cty	Routt	S Routt Cty	Routt
Springfield	Baca	Southern Chaffee Cty	Chaffee
Steamboat Springs	Routt	Southern Teller Cty	Teller
Stonington	Baca	Upper San Juan	Archuleta
Stratton	Kit Carson	W Routt	Routt
Sylvan	Montezuma	Windsor	Weld
Towner	Kiowa	GROUNDWATER MANAGEMENT	
Two Buttes	Baca	Arikaree	Kit Carson, Lincoln
Vilas	Baca		Washington, Weld
Vona	Kit Carson	Central Colorado	Adams, Morgan, Weld
Walsh	Baca	Central Yuma Cty	Yuma
W Dolores Cty	Dolores	E Cheyenne	Cheyenne
W Kiowa Cty	Kiowa	Frenchman	Logan, Phillips
W Phillips Cty	Phillips	Lost Creek	Adams, Arapahoe, Weld
LIBRARY DISTRICTS		Marks Butte	Sedgwick
Arapahoe Regional	Adams, Arapahoe	N Kiowa Bijou	Adams, Arapahoe, Morgan, Weld
Basalt Regional	Eagle, Pitkin	Plains	Kit Carson
Delta Cty	Delta	Sandhills	Yuma
E Morgan Cty	Morgan	Upper Big Sandy	Elbert, El Paso
E Routt	Routt	Upper Black Squirrel	El Paso
Hinsdale Cty Regional	Hinsdale	W Y	Washington, Weld
La Veta	Huerfano		
Las Animas-Bent Cty	Bent		
Meeker Regional	Rio Blanco		
Montrose	Montrose		
NE Colorado Regional	Kit Carson, Logan, Morgan		
Northern Chaffee Cty	Washington, Weld		
Ouray	Chaffee		
Pikes Peak	Ouray		
Pine River	El Paso		
	La Plata		

LOCAL IMPROVEMENT AND SERVICE DISTRICTS

District	County	District	County
----- WATER CONSERVANCY DISTRICTS		----- WATER CONSERVANCY DISTRICTS (Con't)	
Alamosa-La Jara	Alamosa, Conejos, Rio Grande	Sedgwick-Sans Draw	Sedgwick
Aniwas-La Plata	La Plata	Silt	Garfield
Badger & Beaver	Morgan, Washington	Southeastern Colorado	Bent, Chaffee
Basalt	Eagle, Garfield, Pitkin		Crowley, El Paso, Fremont
Battlement Mesa	Mesa		Kiowa, Otero, Prowers, Pueblo
Bluestone	Garfield, Mesa	Southwestern	Archuleta, Dolores, Hinsdale
Bostwick Park	Gunnison, Montrose		La Plata, Mineral, Montezuma
Central Colorado	Adams, Morgan, Weld	St Vrain & Left Hand	Montrose, San Juan, San Miguel
Collbran	Mesa		Boulder, Larimer, Weld
Colorado River	Delta, Eagle, Garfield, Grand	Tri-County	Delta, Montrose, Ouray
	Gunnison, Hinsdale, Logan, Moffat	Trinchera	Costilla
	Montrose, Ouray, Pitkin, Pueblo	Upper Arkansas	Chaffee, Custer, Fremont
	Routt, Saguache, Summit		Gunnison, Hinsdale, Saguache
Conejos	Conejos	Upper South Platte	Clear Creek, Douglas
Costilla Cty	Costilla		Jefferson, Park, Teller
Crawford	Delta, Gunnison, Montrose	Upper Yampa	Moffat, Routt
Crooked Arroyo	Otero	Ute	Mesa
Dolores	Dolores, Montezuma	Water Users Assoc #1	Rio Blanco
Florida	La Plata	West Divide	Garfield, Mesa, Pitkin
Fruitland Mesa	Delta, Gunnison, Montrose	Yellow Jacket	Garfield, Moffat, Rio Blanco
Grand Mesa	Delta	PEST CONTROL DISTRICTS	
Great Northern	Moffat, Routt	Arapahoe Cty	Arapahoe
Huerfano Cty	Huerfano	Central Grand Valley	Mesa
Jackson Cty	Jackson	Conejos Cty Need	Conejos
Juniper	Moffat	Delta Cty Mosquito #1	Delta
La Plata	La Plata	E Baca	Baca
Lower South Platte	Logan, Morgan, Sedgwick	E Prowers Need	Prowers
	Washington	Eastern Cheyenne Cty	Cheyenne
Mancos	Montezuma	Egnar	San Miguel
Michigan River	Jackson	Fort Morgan	Morgan
Middle Park	Grand, Summit	Logan Cty	Logan
North Fork	Delta, Gunnison	Mandatory Dove Creek	Dolores
North La Junta	Otero	Norwood	San Miguel
Northern Colorado	Boulder, Larimer, Logan	Piceance Creek Mosquito	Rio Blanco
	Morgan, Sedgwick, Washington, Weld	Rio Grande Cty	Rio Grande
Paradox Valley	Montrose	Uncompahgre	Montrose
Pot Hook	Moffat	Upper Grand Valley	Mesa
Pueblo	Pueblo	Washington Cty I	Washington
Purgatoire River	Las Animas	Washington Cty II	Washington
Rio Grande	Alamosa, Conejos, Mineral	W Baca Cty	Baca
	Rio Grande, Saguache	Wiggins Community	Morgan
San Luis Valley	Alamosa, Mineral, Saguache		
	Rio Grande		
San Miguel	Montrose, San Miguel		

LOCAL IMPROVEMENT AND SERVICE DISTRICTS

District	County	District	County
----- SOIL CONSERVATION DISTRICTS		----- SOIL CONSERVATION DISTRICTS (Con't)	
Agate	Elbert	Lake Cty	Lake
Akron	Washington	Longmont	Boulder
Baca Cty	Baca	Mancos	Montezuma
Bent	Bent	Mesa	Mesa
Big Thompson	Weld	Middle Park	Grand
Bookcliff	Garfield	Morgan	Morgan
Boulder Valley	Adams, Weld	Mosca-Hooper	Alamosa
Branson-Trinchera	Las Animas	Mt Sopris	Pitkin
Burlington	Kit Carson	North Park	Jackson
Centennial	Logan, Weld	Northeast Prowers	Prowers
Center	Saguache	Olney-Boone	Crowley
Central Colorado	El Paso	Pine River	La Plata
Cheyenne	Cheyenne	Platte Valley	Weld
Colorado First	Moffat	Prairie	Lincoln
Conejos Cty	Conejos	Prowers	Prowers
Cope	Washington	Purgatoire River	Las Animas
Costilla	Costilla	Rio Grande	Rio Grande
Custer Cty-Divide	Custer	Rock Creek	Washington
Debeque-Plateau Valley	Garfield, Mesa	Routt Cty	Routt
Deertrail	Arapahoe	San Juan	Archuleta
Delta	Gunnison, Montrose	San Miguel	San Miguel
Dolores	Montezuma	Sedgwick Cty	Sedgwick
Double El	Elbert, El Paso	Shavano	Montrose
Douglas Cty	Douglas	South Platte	Logan
Douglas Creek	Rio Blanco	South Pueblo Cty	Pueblo
Dove Creek	Dolores	South Side	Garfield
Eagle Cty	Eagle	Southeast Weld	Weld
E Adams	Adams	Spanish Peaks	Las Animas
E Otero	Otero	Teller-Park	Park, Teller
El Paso	El Paso	Timpas	Otero
Flagler	Kit Carson	Turkey Creek	Pueblo
Fort Collins	Larimer	Upper Arkansas	Chaffee, Fremont
Fremont	Fremont		Huerfano, Las Animas
Gunnison	Gunnison	West Adams Cty	Adams
Haxtun	Phillips	West Arapahoe	Arapahoe
High Plains	Lincoln	West Greeley	Weld
Jefferson Cty	Jefferson	West Otero	Crowley, Otero, Pueblo
Kiowa Cty	Kiowa	White River	Rio Blanco
Kiowa	Kiowa	Yuma Cty	Yuma
La Plata	La Plata	Yuma	Yuma

LOCAL IMPROVEMENT AND SERVICE DISTRICTS

District	County	District	County
-----		-----	
IRRIGATION DISTRICTS		DOWNTOWN DEVELOPMENT AUTHORITY	
Bijou	Morgan, Weld	Englewood	Arapahoe
Henrylyn	Weld	Fort Collins	Larimer
Hillrose	Morgan, Washington	Golden	Jefferson
Illiff	Logan	Grand Junction	Mesa
Julesburg	Sedgwick		
		Montrose	Montrose
Logan	Logan	Rifle	Garfield
Mesa	Mesa	Brighton	Adams
W Sterling	Logan	Loveland	Larimer
Orchard City	Delta		
Orchard Mesa	Mesa	URBAN RENEWAL AUTHORITY	
		Alamosa	Alamosa
Palisade	Mesa	Arvada	Adams, Jefferson
Pine River	Archuleta, La Plata	Aurora	Adams, Arapahoe
Pioneer	Yuma	Boulder	Boulder
Riverside	Morgan	Colorado Springs	El Paso
San Luis Valley	Alamosa, Saguache		
JUNIOR COLLEGE DISTRICTS		Commerce City	Adams
Aims	Adams, Logan, Morgan, Weld	Delta	Delta
Colorado Mountain	Eagle, Garfield, Lake Pitkin, Summit	Denver	Denver
Colorado Northwestern	Rio Blanco	Edgewater Redevelopment	Jefferson
Northeastern	Logan	Englewood	Arapahoe
LAW ENFORCEMENT AUTHORITIES		Fort Collins	Larimer
Arapahoe County	Arapahoe	Greeley	Weld
Douglas County	Douglas	La Junta	Otero
Jefferson County	Jefferson	Littleton Riverfront	Jefferson
		Sterling	Logan
DRAINAGE DISTRICTS		Thornton	Adams
Carmel	Alamosa, Conejos	Wheat Ridge	Jefferson
Grand Junction	Mesa	Winter Park Development	Grand
Holbrook	Otero	Estes Park	Larimer
Las Animas Extension	Bent	Rocky Ford	Otero
Morgan	Alamosa	Walsenburg	Huerfano
Newell Lake	Larimer		
Palisade	Mesa		
Rio Grande	Rio Grande, Saguache		
San Luis Valley #1	Conejos		
Waverly	Alamosa		

LOCAL IMPROVEMENT AND SERVICE DISTRICTS

District	County	District	County
----- MUNICIPAL IMPROVEMENT DISTRICTS (Home Rule Cities)		----- POWER AUTHORITIES	
Briargate Special Maint	El Paso	Arkansas River	Prowers
Central Area	Boulder	Platte River	Boulder, Larimer
Fort Collins	Larimer	WATER AUTHORITY	
Glenwood Springs	Garfield	Aurora-Colo Springs Joint	Arapahoe, El Paso
Greeley #1	Weld	Douglas Cty	Douglas
Greenwood Village Parkway	Arapahoe	Fountain Valley	El Paso
Greenwood Village Sewer	Arapahoe	Project 7	Delta, Montrose
Lakewood #1	Jefferson	Upper Eagle Regional	Eagle
Linden Park	Boulder	OTHER DISTRICTS	
Longmont #1	Boulder	Adams Cty Communications Authority	Adams
Norwood Special Maint	El Paso	Colorado Water Resources & Power Authority	
Old Colorado City Security & Maint	El Paso	Moffat Tunnel	Boulder, Denver, Gilpin
Roaring Fork	Garfield		Sunnison, Jefferson
University Hills	Boulder	Pueblo Board of Water Works	Pueblo
Vail	Eagle	(Home Rule City Water Board)	
Wray	Yuma		
MUNICIPAL IMPROVEMENT DISTRICTS (Statutory Cities)		RTD	Adams, Arapahoe, Boulder Denver, Douglas, Jefferson
Loveland #1	Larimer	Three Lakes Water & Sanitation	Grand
Sheridan #3	Arapahoe	Urban Drainage & Flood Control	Adams
Bear Mountain	Jefferson		Arapahoe, Boulder, Denver Douglas, Jefferson
El Pinal Subdivision	Jefferson		
Greenwood	Jefferson	FLOOD CONTROL DISTRICTS	
Highlands	Pitkin	Fremont County Flood Control	Fremont
Hiwan Golf Club	Jefferson	Holly Flood Control & Drainage	Prowers
Larimer Cty #1	Larimer	AIRPORT AUTHORITIES	
Larimer Cty #2	Larimer	Arapahoe Cty	Arapahoe
Larimer Cty #3	Larimer	Custer Cty	Custer
Larimer Cty #4	Larimer	Garfield Cty	Garfield
Larimer Cty #6	Larimer	Jefferson Cty	Jefferson
Mountain Valley	Pitkin	Telluride	San Miguel
Redstone Ranch Acre	Pitkin		
COUNTY DISPOSAL DISTRICT			
Wright's Mesa Disposal	San Miguel		

LOCAL IMPROVEMENT AND SERVICE DISTRICTS

District	County	District	County
AMBULANCE DISTRICTS		HOUSING AUTHORITIES (Con't)	
Aspen	Pitkin	Fort Lupton	Weld
Tri area	Weld	Fort Morgan	Morgan
HOUSING AUTHORITIES		Fountain	El Paso
Adams Cty	Adams	Fowler	Otero
Aguilar	Las Animas	Grand Cty	Grand
Akron	Washington	Grand Junction	Mesa
Alamosa	Alamosa	Greeley	Weld
Antonito	Conejos	Grover	Weld
Archuleta Cty	Archuleta	Gunnison	Gunnison
Arriba	Lincoln	Haxtun	Ouray
Arvada	Adams, Jefferson	Holly	Prowers
Ault	Weld	Holyoke	Phillips
Aurora	Adams, Arapahoe	Hudson	Weld
Boone	Pueblo	Huerfano Cty	Huerfano
Boulder Cty	Boulder	Hugo	Lincoln
Boulder	Boulder	Jefferson Cty	Jefferson
Brighton	Adams, Weld	Johnstown	Weld
Brush	Morgan	Julesburg	Sedgwick
Burlington	Kit Carson	Keenesburg	Weld
Calhan	El Paso	Kersey	Weld
Center	Rio Grande, Saguache	Kit carson	Cheyenne
Cheyenne Wells	Cheyenne	La Junta	Otero
Colorado springs	El Paso	Lakewood	Jefferson
Commerce City	Adams	Lamar	Prowers
Conejos Cty	Conejos	Larimer Cty	Larimer
Costilla Cty	Costilla	Las Animas	Bent
Crowley Cty	Crowley	Leadville	Lake
Deer Trail	Arapahoe	Limon	Lincoln
Delta Cty	Delta	Littleton	Arapahoe
Delta	Delta	Longmont	Boulder
Denver City & Cty	Denver	Louisville	Boulder
Eads	Kiowa	Loveland	Larimer
Eagle Cty	Eagle	Manitou Springs	El Paso
Eaton	Weld	Meeker	Rio Blanco
Edgewater	Jefferson	Moffat Cty	Moffat
Englewood	Arapahoe	Montezuma Cty	Montezuma
Flagler	Kit Carson	Montrose Cty	Montrose
Fort Collins	Larimer	Otero Cty	Otero
		Pitkin Cty	Pitkin

LOCAL IMPROVEMENT AND SERVICE DISTRICTS

District	County	District	County
HOUSING AUTHORITIES (Con't)		TAX INCREMENT FINANCE DISTRICTS	
Pueblo Cty	Pueblo	Alamosa Urban Renewal Authority	Alamosa
Pueblo	Pueblo	Arvada Urban Renewal Authority	Jefferson
Rangely	Rio Blanco	Aurora Urban Renewal Authority	Arapahoe
Rifle	Garfield	Brighton Downtown Development Author	Adams
Rocky Ford	Otero	Colorado Sprgs Urban Renewal Authori	El Paso
Saguache Cty	Saguache	Commerce City Urban Renewal Authorit	Adams
Salida	Chaffee	Delta Urban Renewal Authority	Delta
Sheridan	Arapahoe	Denver Urban Renewal Authority	Denver
Snowmass Village	Pitkin	Edgewater Redevelopment Authority	Jefferson
Springfield	Baca	Englewood Downtown Development Autho	Arapahoe
Sterling	Logan	Englewood Urban Renewal Authority	Arapahoe
Summit Cty	Summit	Estes Park Urban Renewal Authority	Larimer
Telluride	San Miguel	Fort Collins Urban Renewal Authority	Larimer
Trinidad	Las Animas	Ft Collins Downtown Development Auth	Larimer
Walsenburg	Huerfano	Golden Downtown Development Authorit	Jefferson
Walsh	Baca	Golden Downtown Improvement District	Jefferson
Weld Cty	Weld	Grand Junction Downtown Development	Mesa
Wellington	Larimer	Greeley Urban Renewal Authority	Weld
Westminster	Adams, Jefferson	La Junta Urban Renewal Authority	Otero
Windsor	Weld	Littleton Riverfront Authority	Arapahoe
Winter Park	Grand	Loveland Downtown Development Author	Larimer
Wray	Yuma	Montrose Downtown General Improvemen	Montrose
Yuma	Yuma	Rifle Downtown Development District	Garfield
		Rocky Ford Urban Renewal Authority	Otero
		Sterling Urban Renewal Authority	Logan
		Thornton Development Authority	Adams
		Walsenburg Urban Renewal Authority	Huerfano
		Wheat Ridge Urban Renewal Authority	Jefferson
		Winter Park Development Authority	Grand

SECTION X

CERTIFICATION OF REVENUES AND LEVIES BY COUNTY AS OF JANUARY 1, 1987

The assessed values reflect those values existing in the counties on the date the levies are certified by the county commissioners, November 15. See: 39-1-111(1), 39-1-111(5), and 39-5-125, C.R.S.

FOOTNOTES:

- (A) Excess Levy approved by Division of Local Government.
- (B) Excess Levy Revenue voted at Special Election.
- (C) Head - Per Head
- (D) Acres - Per Acre
- (E) Acre Feet - Per Acre Feet
- (F) Wells - Per Well

School District Coding:

School District within the county;

Designated by the last position of the code which is assigned either an "0" or a "5".

Joint School Districts between counties:

Designated by the last position of the code consisting of the number "1" through "4". The Headquarter County is designated by the code number "1". The adjoining counties are indicated by a code number of "2", "3", or "4", assigned to the counties alphabetically.

CERTIFICATION OF LEVIES AND REVENUES
As of January 1, 1987

ADAMS COUNTY

District Number and Name	PUBLIC SCHOOL FINANCE AND GENERAL FUND		CAPITAL RESERVE FUND		BOND REDEMPTION FUND		SELF INSURANCE FUND		TOTAL		
	ASSESSED VALUATION	Levy	Revenue	Levy	Revenue	Levy	Revenue	Levy	Revenue	Levy	Revenue
SCHOOL DISTRICTS											
0010 Mapleton	\$135,925,701	55.393	\$7,529,332	4.000	\$543,703	0.000	\$0	1.500	\$203,889	60.893	\$8,276,924
0020 East Lake *	\$380,238,328	50.870	\$19,342,724	4.000	\$1,520,953	19.142	\$7,278,522	1.500	\$570,357	75.512	\$28,712,557
0030 Adams County (Bond Only)	\$135,106,905	58.020	\$7,838,903	4.000	\$540,428	0.000	\$0	1.500	\$202,660	63.520	\$8,581,991
0172 (4)	\$142,201,605	0.000	\$0	0.000	\$0	6.960	\$989,723	0.000	\$0	6.960	\$989,723
Deer Trail	\$7,206,070	37.450	\$269,867	0.000	\$0	3.500	\$25,221	0.500	\$3,603	41.450	\$298,692
0041 (1)	\$121,067,460	57.610	\$6,974,696	4.000	\$484,270	5.500	\$665,871	1.500	\$181,601	68.610	\$8,306,438
Brighton	\$142,201,650	60.030	\$8,536,365	4.000	\$568,807	14.750	\$2,097,474	1.500	\$213,302	80.280	\$11,415,948
0051 (2)	\$27,686,970	56.770	\$1,571,789	4.000	\$110,748	6.193	\$171,465	1.500	\$41,530	68.463	\$1,895,533
Bennett	\$13,824,390	45.330	\$626,660	4.000	\$55,298	8.000	\$110,595	1.500	\$20,737	58.830	\$813,289
0061 (3)	\$14,598,440	41.820	\$610,507	4.000	\$58,394	6.840	\$99,853	1.500	\$21,898	54.160	\$790,652
Strasbourg	\$221,952,330	52.400	\$11,630,302	4.000	\$887,809	13.750	\$3,051,845	1.500	\$332,928	71.650	\$15,902,884
0192 (6)	\$3,734,200	43.900	\$163,931	4.000	\$14,937	0.000	\$0	0.000	\$0	47.900	\$178,868
Byers	\$2,091,950	45.660	\$95,518	4.000	\$8,368	2.800	\$5,857	1.500	\$3,138	53.960	\$112,882
0070 Westminster	\$1,205,634,394	xxx	\$65,190,595	xxx	\$4,793,713	xxx	\$14,496,428	xxx	\$1,795,644	xxx	\$86,276,380
3092 (8) Re J J											
Keenesburg-Hudson											
2512 (7) Re 50 J											
Wiggins											
TOTAL											

*See Footnote No. 1
(1) 0042 - Weld
(2) 0052 - Arapahoe
(3) 0062 - Arapahoe
(4) 0171 - Arapahoe
(5) 0181 - Arapahoe
(6) 0191 - Arapahoe
(7) 2513 - Weld
(8) 3091 - Weld
(7) 2511 - Morgan

	ASSESSED VALUATION	GENERAL REVENUE		CAPITAL EXPENDITURE FUND		BOND REDEMPTION FUND		SPECIAL FUND*		TOTAL	
		Levy	Revenue	Levy	Revenue	Levy	Revenue	Levy	Revenue	Levy	Revenue
JUNIOR COLLEGES											
Aims Community College	\$3,734,200	5.198	\$19,410	0.000	\$0	0.000	\$0	0.000	\$0	5.198	\$19,410
COUNTY PURPOSES											
Capital Expenditures	\$1,205,634,394	0.499	\$601,612	0.000	\$0	0.000	\$0	0.000	\$0	0.499	\$601,612
Contingency	\$1,205,634,394	0.000	\$0	0.000	\$0	0.000	\$0	0.000	\$0	0.000	\$0
Debt Service	\$1,205,634,394	1.493	\$1,800,012	0.000	\$0	0.000	\$0	0.000	\$0	1.493	\$1,800,012
General	\$1,205,634,394	17.687	\$21,324,056	0.000	\$0	0.000	\$0	0.000	\$0	17.687	\$21,324,056
Public Welfare	\$1,205,634,394	4.191	\$5,052,814	0.000	\$0	0.000	\$0	0.000	\$0	4.191	\$5,052,814
Retarded/Serious Handicapped	\$1,205,634,394	0.300	\$361,690	0.000	\$0	0.000	\$0	0.000	\$0	0.300	\$361,690
Retirement	\$1,205,634,394	0.968	\$1,167,054	0.000	\$0	0.000	\$0	0.000	\$0	0.968	\$1,167,054
Road & Bridge	\$1,205,634,394	3.770	\$4,545,242	0.000	\$0	0.000	\$0	0.000	\$0	3.770	\$4,545,242
Self-insurance	\$1,205,634,394	2.745	\$3,309,466	0.000	\$0	0.000	\$0	0.000	\$0	2.745	\$3,309,466
TOTAL *	\$1,205,634,394	31.653	\$38,161,945	0.000	\$0	0.000	\$0	0.000	\$0	31.653	\$38,161,945
*See Footnote #2											
CITIES AND TOWNS											
Arvada	\$6,353,720	7.000	\$44,476	0.000	\$0	0.000	\$0	0.000	\$0	7.000	\$44,476
Aurora	\$131,384,320	12.750	\$1,675,150	0.000	\$0	0.000	\$0	0.000	\$0	12.750	\$1,675,150
Broomfield	\$13,723,280	16.803	\$230,592	0.000	\$0	0.000	\$0	0.000	\$0	16.803	\$230,592
Commerce City	\$92,200,370	5.000	\$461,002	0.000	\$0	0.000	\$0	0.000	\$0	5.000	\$461,002
Northglenn	\$100,172,740	9.743	\$975,983	0.000	\$0	0.000	\$0	0.000	\$0	9.743	\$975,983
Thornton *	\$160,440,053	12.500	\$2,005,501	4.000	\$641,760	0.000	\$0	0.000	\$0	16.500	\$2,647,261
Westminster	\$183,186,190	4.500	\$824,338	0.000	\$0	0.000	\$0	0.000	\$0	4.500	\$824,338
Brighton	\$42,301,510	11.500	\$486,467	0.000	\$0	0.000	\$0	0.000	\$0	11.500	\$486,467
Federal Heights	\$26,358,870	0.500	\$13,179	0.000	\$0	0.000	\$0	0.500 **	\$13,179	1.000	\$26,359
Bennett	\$4,455,360	13.725	\$61,150	0.000	\$0	0.000	\$0	0.000	\$0	13.725	\$61,150
TOTAL	\$760,576,413	xxx	\$6,777,838	xxx	\$641,760	xxx	\$0	xxx	\$13,179	xxx	\$7,432,778

*See Footnote #3
**Firemen's Pension Fund

CERTIFICATION OF LEVIES AND REVENUES
As of January 1, 1987

ADAMS COUNTY (Con't)

	ASSESSED VALUATION	GENERAL REVENUE		CAPITAL EXPENDITURE FUND		BOND REDEMPTION FUND		SPECIAL FUND*		TOTAL	
		Levy	Revenue	Levy	Revenue	Levy	Revenue	Levy	Revenue	Levy	Revenue
LOCAL IMPROVEMENT AND SERVICE DISTRICTS											
FIRE PROTECTION DISTRICTS											
Bennett #7	\$33,820,850	5.602	\$189,464	0.000	\$0	0.000	\$0	0.556	\$19,804	6.158	\$208,269
Brighton #6	\$93,110,500	5.129	\$477,564	0.000	\$0	1.523	\$141,807	0.500	\$46,555	7.152	\$665,926
Byers #9	\$11,222,100	1.778	\$19,953	0.000	\$0	0.000	\$0	0.493	\$5,532	2.271	\$25,485
Deer Trail Rural #10	\$5,673,000	1.150	\$6,524	1.450	\$8,226	0.000	\$0	0.750	\$4,253	3.350	\$19,005
North Washington #3 *	\$131,023,471	10.000	\$1,310,235	0.000	\$0	1.013	\$132,727	1.500	\$196,535	12.513	\$1,639,497
S Adams City #4	\$132,109,800	3.508	\$463,441	0.000	\$0	0.671	\$88,646	0.462	\$61,035	4.641	\$613,122
S Adams City #4 Exclusion	\$3,058,420	0.000	\$0	0.000	\$0	0.672	\$2,042	0.462	\$1,404	1.134	\$3,446
Sable Altura #11	\$8,958,340	6.910	\$61,902	0.000	\$0	3.322	\$29,760	1.000	\$8,958	11.232	\$100,620
SE Weld #5	\$8,042,290	3.798	\$30,545	0.000	\$0	0.931	\$7,487	1.000	\$8,042	5.729	\$46,074
Strasburg #8	\$12,055,460	1.220	\$14,708	1.000	\$12,055	0.000	\$0	0.422	\$5,087	2.642	\$31,851
SW Adams #2	\$101,428,790	5.137	\$521,040	0.000	\$0	0.368	\$37,326	0.498	\$50,512	6.003	\$608,877
SW Adams #2 Exclusion **	\$40,058,410	0.000	\$0	0.000	\$0	0.370	\$14,822	0.000	\$0	0.370	\$14,822
SW Adams #2 Exclusion **	\$30,921,590	0.000	\$0	0.000	\$0	0.000	\$0	0.500	\$15,461	0.500	\$15,461
SW Adams #2 Exclusion	\$9,136,820	0.000	\$0	0.000	\$0	0.000	\$0	0.500	\$4,568	0.500	\$4,568
W Adams #1 ***	\$138,287,540	8.000	\$1,106,300	0.000	\$0	0.000	\$0	0.500	\$69,144	8.500	\$1,175,444
W Adams #1 Exclusion	\$40,747,670	0.000	\$0	0.000	\$0	0.000	\$0	0.500	\$20,374	0.500	\$20,374
TOTAL	\$799,635,051	xxx	\$4,201,675	xxx	\$20,281	xxx	\$454,616	xxx	\$516,267	xxx	\$5,192,840
METROPOLITAN DISTRICTS											
Barr Lake Village	\$215,760	0.260	\$56	0.000	\$0	0.000	\$0	0.000	\$0	0.260	\$56
Brosley Park #I	\$72,690	0.000	\$0	0.000	\$0	0.000	\$0	0.000	\$0	0.000	\$0
Brosley Park #II	\$23,510	0.000	\$0	0.000	\$0	0.000	\$0	0.000	\$0	0.000	\$0
Brosley Park #III	\$21,340	0.000	\$0	0.000	\$0	0.000	\$0	0.000	\$0	0.000	\$0
Brosley Park #IV	\$95,210	10.000	\$952	0.000	\$0	0.000	\$0	0.000	\$0	10.000	\$952
First Creek	\$10,782,150	3.717	\$40,077	0.000	\$0	0.000	\$0	0.000	\$0	3.717	\$40,077
First Creek Ranch	\$95,210	10.000	\$952	0.000	\$0	0.000	\$0	0.000	\$0	10.000	\$952
Front Range	\$38,280	17.000	\$651	0.000	\$0	0.000	\$0	0.000	\$0	17.000	\$651
Northern	\$0	0.000	\$0	0.000	\$0	0.000	\$0	0.000	\$0	0.000	\$0
Second Creek Ranch	\$1,691,530	7.855	\$13,287	0.000	\$0	7.970	\$13,481	0.000	\$0	15.825	\$26,768
Third Creek	\$15,880	17.000	\$270	0.000	\$0	0.000	\$0	0.000	\$0	17.000	\$270
Tower	\$111,200	0.000	\$0	0.000	\$0	10.000	\$1,112	0.000	\$0	10.000	\$1,112
Wright Farms	\$5,010,080	0.000	\$0	0.000	\$0	32.000	\$160,323	0.000	\$0	32.000	\$160,323
TOTAL	\$7,659,880	xxx	\$22,383	xxx	\$0	xxx	\$174,916	xxx	\$0	xxx	\$197,299

RECREATION DISTRICTS

Dyers Park & Rec	\$1,199,950	2.218	\$2,661	0.000	\$0	0.000	\$0	0.000	\$0	2.218	\$2,661
Cherry Wood Park Metro	\$52,940	19.000	\$1,006	0.000	\$0	0.000	\$0	0.000	\$0	19.000	\$1,006
Hyland Hills Metro ****	\$284,319,358	3.077	\$874,851	0.000	\$0	0.923	\$262,427	0.000	\$0	4.000	\$1,137,277
N Jeffco Metro	\$1,394,590	3.253	\$4,537	0.000	\$0	0.747	\$1,042	0.000	\$0	4.000	\$5,578
Strasburg Metro	\$10,782,150	3.717	\$40,077	0.000	\$0	0.000	\$0	0.000	\$0	3.717	\$40,077
TOTAL	\$297,748,988	XXX	\$923,132	XXX	\$0	XXX	\$263,469	XXX	\$0	XXX	\$1,186,600

WATER & SANITATION DISTRICTS

Beebe Draw	\$230	0.000	\$0	0.000	\$0	0.000	\$0	0.000	\$0	0.000	\$0
Berkeley	\$35,941,050	4.940	\$177,549	0.000	\$0	0.000	\$0	0.000	\$0	4.940	\$177,549
Berkeley Sewer Only	\$16,230	2.500	\$41	0.000	\$0	0.000	\$0	0.000	\$0	2.500	\$41
Boxelder	\$53,890	9.789	\$528	0.000	\$0	10.000	\$539	0.000	\$0	19.789	\$1,066
Central Adams Cty	\$690	3.000	\$2	0.000	\$0	0.000	\$0	0.000	\$0	3.000	\$2
Crestview	\$46,540,200	3.810	\$177,318	0.000	\$0	0.000	\$0	0.000	\$0	3.810	\$177,318
Crestview Sewer Only	\$1,875,130	0.710	\$1,331	0.000	\$0	0.000	\$0	0.000	\$0	0.710	\$1,331
Eastlake	\$301,880	0.726	\$219	0.000	\$0	0.000	\$0	0.000	\$0	0.726	\$219
Greeley Valley	\$10	0.000	\$0	0.000	\$0	0.000	\$0	0.000	\$0	0.000	\$0
Hazeltine Heights	\$663,840	10.776	\$7,154	0.000	\$0	0.000	\$0	0.000	\$0	10.776	\$7,154
Hi-Land Acres	\$1,319,250	0.000	\$0	0.000	\$0	0.000	\$0	0.000	\$0	0.000	\$0
Himalaya	\$5,010,080	0.000	\$0	0.000	\$0	7.000	\$9,235	0.000	\$0	7.000	\$9,235
Industrial Park	\$11,417	0.000	\$0	0.000	\$0	8.000	\$40,081	0.000	\$0	8.000	\$40,081
N Lincoln	\$4,012,160	6.565	\$26,340	0.000	\$0	0.000	\$0	0.000	\$0	0.000	\$0
N Pecos	\$19,832,240	4.850	\$96,186	0.000	\$0	0.000	\$0	0.000	\$0	6.565	\$26,340
N Washington St. ****	\$71,332,511	2.423	\$172,839	0.000	\$0	0.000	\$0	0.000	\$0	4.850	\$96,186
S Adams Cty	\$91,799,870	3.576	\$328,276	0.000	\$0	0.000	\$0	0.000	\$0	2.423	\$172,839
Strasburg	\$1,969,560	0.000	\$0	0.000	\$0	6.000	\$11,817	0.000	\$0	3.576	\$328,276
Westlake	\$973,610	2.098	\$2,043	0.000	\$0	0.000	\$0	0.000	\$0	6.000	\$11,817
TOTAL	\$281,653,848	XXX	\$989,825	XXX	\$0	XXX	\$61,672	XXX	\$0	XXX	\$1,051,497

WATER DISTRICTS

Northgate	\$1,033,420	1.500	\$1,550	0.000	\$0	0.000	\$0	0.000	\$0	1.500	\$1,550
Shaw Heights	\$17,738,170	0.000	\$0	0.000	\$0	0.000	\$0	0.000	\$0	0.000	\$0
TOTAL	\$18,771,590	XXX	\$1,550	XXX	\$0	XXX	\$0	XXX	\$0	XXX	\$1,550

CERTIFICATION OF LEVIES AND REVENUES
As of January 1, 1987

ADAMS COUNTY (Con't)

	ASSESSED VALUATION	GENERAL REVENUE		CAPITAL EXPENDITURE FUND		BOND REDEMPTION FUND		SPECIAL FUND*		TOTAL	
		Levy	Revenue	Levy	Revenue	Levy	Revenue	Levy	Revenue	Levy	Revenue
LOCAL IMPROVEMENT AND SERVICE DISTRICTS (Con't)											
GROUNDWATER MANAGEMENT DISTRICTS											
Central Colorado	\$10,162,080	0.830	\$8,435	0.859	\$8,729	0.000	\$0	0.000	\$0	1.689	\$17,164
Lost Creek	\$29,651,230	0.300	\$8,895	0.000	\$0	0.000	\$0	0.000	\$0	0.300	\$8,895
N. Kiowa Bijou	\$24,333,060	0.139	\$3,382	0.000	\$0	0.000	\$0	0.000	\$0	0.139	\$3,382
TOTAL	\$64,146,370	xxx	\$20,712	xxx	\$8,729	xxx	\$0	xxx	\$0	xxx	\$29,441
OTHER DISTRICTS											
Arapahoe Regional Library	\$7,084,640	3.000	\$21,254	0.000	\$0	0.000	\$0	0.000	\$0	3.000	\$21,254
Brighton D.D.A.	\$1,528,700	5.000	\$7,644	0.000	\$0	0.000	\$0	0.000	\$0	5.000	\$7,644
Urban Drainage & Flood Control *****	\$1,108,775,854	0.900	\$997,898	0.000	\$0	0.000	\$0	0.000	\$0	0.900	\$997,898
Urban Drainage & Flood Control-S Platte *****	\$1,108,775,854	0.100	\$110,878	0.000	\$0	0.000	\$0	0.000	\$0	0.100	\$110,878
RTD	\$1,123,481,614	0.000	\$0	0.000	\$0	0.000	\$0	0.000	\$0	0.000	\$0
Central Colorado Water Cons	\$49,081,610	0.592	\$29,056	0.476	\$23,363	0.000	\$0	0.000	\$0	1.068	\$52,419
Westminster/Sheridan Park 6I	\$4,485,830	0.000	\$0	0.000	\$0	22.007	\$98,720	0.000	\$0	22.007	\$98,720
Bennett Sanitation	\$4,143,010	3.559	\$14,745	0.000	\$0	1.368	\$5,668	0.000	\$0	4.927	\$20,413
TOTAL	\$3,407,357,112	xxx	\$1,181,475	xxx	\$23,363	xxx	\$104,387	xxx	\$0	xxx	\$1,309,225
TOTAL LOCAL IMPROVEMENT AND SERVICE DISTRICTS	\$4,876,972,839	xxx	\$7,340,752	xxx	\$52,373	xxx	\$1,059,059	xxx	\$516,267	xxx	\$8,968,452

*Firemen's Pension Fund **See Footnote #4 ***See Footnote #7
 See Footnote #5 **See Footnote #8
 See Footnote #6 **See Footnote #9

SUMMARY OF LEVIES AND REVENUE

TYPE OF LEVY	ASSESSED VALUATION	GENERAL OPERATING FUND Revenue	CAPITAL RESERVE/EXPENDITURE Revenue	BOND REDEMPTION FUND Revenue	SPECIAL FUNDS* Revenue	TOTAL REVENUES
SCHOOLS						
Districts	\$1,205,634,394	\$65,190,595	\$4,793,713	\$14,496,428	\$1,795,644	\$86,276,380
Junior Colleges	\$3,734,200	\$19,410	\$0	\$0	\$0	\$19,410
Sub-Total Schools	xxx	\$65,210,005	\$4,793,713	\$14,496,428	\$1,795,644	\$86,295,791
LOCAL GOVERNMENT						
Counties	\$1,205,634,394	\$38,161,945	\$0	\$0	\$0	\$38,161,945
Cities and Towns	\$760,576,413	\$6,777,838	\$641,760	\$0	\$13,179	\$7,432,778
Local Improv. & Service	\$4,876,972,839	\$7,340,732	\$52,373	\$1,059,059	\$516,267	\$8,968,452
Sub-Total Local Gov't.	xxx	\$52,280,536	\$694,134	\$1,059,059	\$529,446	\$54,563,176
TOTAL VALUATION & REVENUE:	\$ 1,205,634,394	\$117,490,542	\$5,487,847	\$15,555,487	\$2,325,091	\$140,858,966

*See Footnote #10 for specific fund type and name.

FOOTNOTES:

1. East Lake School District #12 includes \$13,396,010 Assessed Valuation and \$1,011,560 Revenue attributable to Thornton Urban Renewal Authority.
2. County Purposes include \$13,396,010 Assessed Valuation and \$424,024 Revenue attributable to Thornton Urban Renewal Authority.
3. City of Thornton includes \$13,396,010 Assessed Valuation and \$221,034 Revenue attributable to Thornton Urban Renewal Authority.
4. N Washington Fire Protection District includes \$86,000 Assessed Valuation and \$1,076 Revenue attributable to Thornton Urban Renewal Authority.
5. SW Adams City Fire District Bond & Pension includes \$706,050 Assessed Valuation and \$614 Revenue attributable to Thornton Urban Renewal Authority.
6. W Adams Fire Protection District includes \$1,432,220 Assessed Valuation and \$716 Revenue attributable to Thornton Urban Renewal Authority.
7. Hyland Hills Metro Rec District includes \$1,666,080 Assessed Valuation and \$6,664 Revenue attributable to Thornton Urban Renewal Authority.
8. N Washington St. Water & San District includes \$139,870 Assessed Valuation and \$339 Revenue attributable to Thornton Urban Renewal Authority.
9. Urban Drainage & Flood Control District includes \$13,396,000 Assessed Valuation and \$13,396 Revenue attributable to Thornton Urban Renewal Authority.
10. TOTAL VALUATION AND REVENUE includes \$13,396,010 Assessed Valuation and \$1,679,423 Revenue attributable to Thornton Urban Renewal Authority.

CERTIFICATION OF LEVIES AND REVENUES
As of January 1, 1987

ALAMOSA COUNTY

District Number and Name	PUBLIC SCHOOL FINANCE AND GENERAL FUND		CAPITAL RESERVE FUND		BOND REDEMPTION FUND		SELF INSURANCE FUND		TOTAL		
	ASSESSED VALUATION	Levy	Revenue	Levy	Revenue	Levy	Revenue	Levy	Revenue	Levy	Revenue
SCHOOL DISTRICTS											
0101 (1) Re 11 J											
Alamosa	\$41,382,960	43.570	\$1,803,056	4.000	\$165,532	2.000	\$82,766	0.000	\$0	49.570	\$2,051,353
0111 (2) Re 22 J											
Sangre de Cristo/Mosca	\$7,168,520	43.570	\$312,332	4.000	\$28,674	4.200	\$30,108	0.000	\$0	51.770	\$371,114
0552 (3) Re 1 J											
N. Conejos/La Jara	\$325,290	50.440	\$16,408	1.000	\$325	0.000	\$0	0.000	\$0	51.440	\$16,733
0562 (4) 6 J											
Sanford	\$145,380	43.570	\$6,334	4.000	\$582	0.000	\$0	0.000	\$0	47.570	\$6,916
2752 (5) Re 33 J											
Sargent	\$3,202,210	48.360	\$154,859	4.000	\$12,809	0.000	\$0	0.000	\$0	52.360	\$167,668
2812 (6) 26 Jt											
Center	\$56,760	48.010	\$2,725	4.000	\$227	7.900	\$448	0.000	\$0	59.910	\$3,400
TOTAL	\$52,281,120	xxx	\$2,295,714	xxx	\$208,149	xxx	\$113,322	xxx	\$0	xxx	\$2,617,184
LOCAL GOVERNMENT											
(1) 0102 - Conejos											
(2) 0112 - Saguache											
(3) 0551 - Conejos											
(4) 0561 - Conejos											
(5) 2751 - Rio Grande											
(6) 2813 - Rio Grande											
(6) 2811 - Saguache											
TOTAL	\$52,281,120	24.645	\$1,288,468	0.000	\$0	0.000	\$0	0.000	\$0	24.645	\$1,288,468
COUNTY PURPOSES											
Airport	\$52,281,120	1.000	\$52,281	0.000	\$0	0.000	\$0	0.000	\$0	1.000	\$52,281
General	\$52,281,120	15.995	\$836,237	0.000	\$0	0.000	\$0	0.000	\$0	15.995	\$836,237
Library	\$52,281,120	1.250	\$65,351	0.000	\$0	0.000	\$0	0.000	\$0	1.250	\$65,351
Public Welfare	\$52,281,120	4.500	\$235,265	0.000	\$0	0.000	\$0	0.000	\$0	4.500	\$235,265
Retirement	\$52,281,120	0.400	\$20,912	0.000	\$0	0.000	\$0	0.000	\$0	0.400	\$20,912
Road & Bridge	\$52,281,120	1.500	\$78,422	0.000	\$0	0.000	\$0	0.000	\$0	1.500	\$78,422
TOTAL	\$52,281,120	24.645	\$1,288,468	0.000	\$0	0.000	\$0	0.000	\$0	24.645	\$1,288,468

CITIES AND TOWNS											
Alamosa	\$22,537,360	7.580	\$170,833	0.000	\$0	0.000	\$0	0.500 *	\$11,269	6.080	\$182,102
Hooper	\$105,670	8.779	\$928	0.000	\$0	0.000	\$0	0.000	\$0	6.779	\$928
TOTAL	\$22,643,030	xxx	\$171,761	xxx	\$0	xxx	\$0	xxx	\$11,269	xxx	\$183,030

*Fireman's Pension Fund

LOCAL IMPROVEMENT AND SERVICE DISTRICTS											
FIRE PROTECTION DISTRICTS											
Alamosa	\$25,037,320	3.000	\$75,112	0.000	\$0	0.000	\$0	0.200 *	\$5,007	3.200	\$80,119
Center	\$860,220	2.289	\$1,969	0.000	\$0	0.000	\$0	0.500 *	\$430	2.789	\$2,399
Northwest Conejos	\$603,700	3.262	\$1,969	0.000	\$0	0.000	\$0	0.500 *	\$302	3.762	\$2,271
TOTAL	\$26,501,240	xxx	\$79,050	xxx	\$0	xxx	\$0	xxx	\$5,739	xxx	\$84,790

WATER CONSERVANCY DISTRICTS

Alamosa-La Jara	\$395,080	1.354	\$535	0.000	\$0	0.000	\$0	0.000	\$0	1.354	\$535
Rio Grande	\$52,281,120	1.186	\$62,005	0.000	\$0	0.000	\$0	0.000	\$0	1.186	\$62,005
San Luis Valley	\$49,071,240	0.500	\$24,536	0.000	\$0	0.000	\$0	0.000	\$0	0.500	\$24,536
TOTAL	\$101,747,440	xxx	\$87,076	xxx	\$0	xxx	\$0	xxx	\$0	xxx	\$87,076

OTHER DISTRICTS

E Alamosa N & S	\$3,434,780	0.000	\$0	0.000	\$0	0.000	\$0	0.000	\$0	0.000	\$31,222
Alamosa Mosquito Control	\$36,530,050	5.000	\$182,650	0.000	\$0	0.000	\$0	0.000	\$0	5.000	\$182,650
TOTAL	\$39,964,830	xxx	\$182,650	xxx	\$0	xxx	\$31,222	xxx	\$0	xxx	\$213,872

SPECIAL DISTRICTS

San Luis Valley Irrigation	18,702.37	7.000 (D)	\$130,917	0.000	\$0	0.000	\$0	0.000	\$0	7.000	\$130,917
Carmel Drainage	2,188.59	0.500 (D)	\$1,094	0.000	\$0	0.000	\$0	0.000	\$0	0.500	\$1,094
Maverly Drainage	0.00	0.750 (D)	\$8,374	0.000	\$0	0.000	\$0	0.000	\$0	0.750	\$8,374
TOTAL	xxx	xxx	\$140,385	xxx	\$0	xxx	\$0	xxx	\$0	xxx	\$140,385

TOTAL LOCAL IMPROVEMENT AND SERVICE DISTRICTS

	\$168,213,510	xxx	\$489,161	xxx	\$0	xxx	\$31,222	xxx	\$5,739	xxx	\$526,123
--	---------------	-----	-----------	-----	-----	-----	----------	-----	---------	-----	-----------

*Fireman's Pension Fund

(D) Acres - per acre

CERTIFICATION OF LEVIES AND REVENUES
As of January 1, 1987

ALAMOSA COUNTY (Con't)

SUMMARY OF LEVIES AND REVENUE

TYPE OF LEVY	ASSESSED VALUATION	GENERAL OPERATING FUND Revenue	CAPITAL RESERVE/EXPENDITURE Revenue	BOND REDEMPTION FUND Revenue	SPECIAL FUNDS Revenue	TOTAL REVENUES
SCHOOLS						
Districts	\$52,281,120	\$2,295,714	\$208,149	\$113,322	\$0	\$2,617,184
LOCAL GOVERNMENT						
Counties	\$52,281,120	\$1,288,468	\$0	\$0	\$0	\$1,288,468
Cities and Towns	\$22,643,030	\$171,761	\$0	\$0	\$11,269	\$183,030
Local Improv. & Service	\$168,213,510	\$489,161	\$0	\$31,222	\$5,739	\$526,123
Sub-Total Local Gov't.	xxx	\$1,949,390	\$0	\$31,222	\$17,008	\$1,997,621
TOTAL VALUATION & REVENUE:	\$52,281,120	\$4,745,104	\$208,149	\$144,544	\$17,008	\$4,614,805

*See detail for specific fund type and name.

CERTIFICATION OF LEVIES AND REVENUES
As of January 1, 1987

ARAPAHOE COUNTY

District Number and Name	ASSESSED VALUATION		PUBLIC SCHOOL FINANCE AND GENERAL FUND		CAPITAL RESERVE FUND		BOND REDEMPTION FUND		SELF INSURANCE FUND		TOTAL	
	Levy	Revenue	Levy	Revenue	Levy	Revenue	Levy	Revenue	Levy	Revenue	Levy	Revenue
SCHOOL DISTRICTS												
0052 (1) 29 J Bennett	\$9,822,610	\$557,630	56.770	\$39,290	4.000	\$63,847	6.500	\$14,734	1.500	\$68,770	68.770	\$675,501
0062 (2) 31 J Strasburg	\$16,009,740	\$725,722	45.330	\$64,039	4.000	\$128,078	8.000	\$24,015	1.500	\$58,830	58.830	\$941,853
0120 1 Englewood *	\$136,369,920	\$7,931,275	58.160	\$545,480	4.000	\$0	0.000	\$204,553	1.500	\$63,660	63.660	\$8,681,309
0125 2 Sheridan	\$48,226,570	\$2,463,895	51.090	\$192,906	4.000	\$289,359	6.000	\$72,340	1.500	\$62,590	62.590	\$3,018,501
0130 5 Cherry Creek	\$1,127,388,730	\$70,067,210	62.150	\$4,509,555	4.000	\$12,401,276	11.000	\$1,691,083	1.500	\$78,650	78.650	\$88,669,124
0140 6 Littleton **	\$445,567,810	\$27,313,307	61.300	\$1,782,271	4.000	\$3,613,553	8.110	\$663,896	1.490	\$74,900	74.900	\$33,373,029
0171 (3) 26 J Deer Trail	\$13,001,660	\$486,912	37.450	\$0	0.000	\$45,506	3.500	\$6,501	0.500	\$41,450	41.450	\$538,919
0181 (4) 28 J Aurora ***	\$482,470,550	\$28,962,707	60.030	\$1,929,882	4.000	\$7,116,441	14.750	\$723,706	1.500	\$80,280	80.280	\$38,732,736
0191 (5) 32 J Byers	\$9,054,520	\$378,841	41.840	\$36,218	4.000	\$61,933	6.840	\$13,582	1.500	\$54,180	54.180	\$490,574
TOTAL	\$2,287,912,110	\$138,887,498	xxx	\$9,099,642	xxx	\$23,719,995	xxx	\$3,414,411	xxx	\$175,121,545	xxx	

*See Footnote #1 (1) 0051 - Adams (3) 0172 - Adams (5) 0192 - Adams

**See Footnote #2 (2) 0061 - Adams (4) 0182 - Adams

***See Footnote #3

LOCAL GOVERNMENT	ASSESSED VALUATION	GENERAL REVENUE		CAPITAL EXPENDITURE FUND		BOND REDEMPTION FUND		SPECIAL FUND*		TOTAL	
		Levy	Revenue	Levy	Revenue	Levy	Revenue	Levy	Revenue	Levy	Revenue
COUNTY PURPOSES											
Bond Redemption & Interest	\$2,287,912,110	0.000	\$0	0.000	\$0	0.070	\$160,154	0.000	\$0	0.070	\$160,154
Capital Expenditure	\$2,287,912,110	4.850	\$11,096,374	0.000	\$0	0.000	\$0	0.000	\$0	4.850	\$11,096,374
General	\$2,287,912,110	13.639	\$31,204,833	0.000	\$0	0.000	\$0	0.000	\$0	13.639	\$31,204,833
Library	\$2,287,912,110	0.000	\$0	0.000	\$0	0.000	\$0	0.000	\$0	0.000	\$0
Public Welfare	\$2,287,912,110	2.500	\$5,719,780	0.000	\$0	0.000	\$0	0.000	\$0	2.500	\$5,719,780
Road & Bridge	\$2,287,912,110	2.200	\$5,033,407	0.000	\$0	0.000	\$0	0.000	\$0	2.200	\$5,033,407
Self Insurance	\$2,287,912,110	0.300	\$686,374	0.000	\$0	0.000	\$0	0.000	\$0	0.300	\$686,374
TOTAL *	\$2,287,912,110	23.489	\$53,740,768	0.000	\$0	0.070	\$160,154	0.000	\$0	23.559	\$53,900,921
*See Footnote #4											
CITIES AND TOWNS											
Aurora *	\$859,460,760	12.750	\$10,958,125	0.000	\$0	0.000	\$0	0.000	\$0	12.750	\$10,958,125
Cherry Hills Village	\$55,917,870	12.550	\$701,769	0.000	\$0	1.100	\$61,510	0.000	\$0	13.650	\$763,279
Englewood **	\$168,910,080	8.847	\$1,494,347	0.000	\$0	3.045	\$514,331	0.000	\$0	11.892	\$2,008,679
Blendale	\$49,482,040	17.000	\$841,195	0.000	\$0	0.000	\$0	0.000	\$0	17.000	\$841,195
Greenwood Village	\$189,779,840	4.666	\$885,513	0.000	\$0	0.894	\$169,663	0.000	\$0	5.560	\$1,055,176
Littleton ***	\$189,969,400	5.647	\$1,072,757	0.000	\$0	2.618	\$497,340	1.000 #	\$189,969	9.265	\$1,760,066
Sheridan	\$27,313,240	7.504	\$204,959	0.000	\$0	0.000	\$0	0.000	\$0	7.504	\$204,959
Sow Mar	\$4,090,040	13.000	\$53,171	0.000	\$0	11.880	\$48,590	0.000	\$0	24.880	\$101,760
Columbine Valley	\$9,503,420	10.000	\$95,034	0.000	\$0	0.000	\$0	0.000	\$0	10.000	\$95,034
Deer Trail	\$1,261,350	15.039	\$18,969	0.000	\$0	0.000	\$0	0.000	\$0	15.039	\$18,969
TOTAL	\$1,555,688,040	119	\$16,325,839	xxx	\$0	xxx	\$1,291,634	xxx	\$189,969	xxx	\$17,807,242

***See Footnote #7 # Water Fund

*See Footnote #5

**See Footnote #6

CERTIFICATION OF LEVIES AND REVENUES
As of January 1, 1987

ARAPAHOE COUNTY (Con't)

	ASSESSED VALUATION	GENERAL REVENUE		CAPITAL EXPENDITURE FUND		BOND REDEMPTION FUND		SPECIAL FUND*		TOTAL	
		Levy	Revenue	Levy	Revenue	Levy	Revenue	Levy	Revenue	Levy	Revenue
LOCAL IMPROVEMENT AND SERVICE DISTRICTS											
FIRE PROTECTION DISTRICTS											
Bennett	\$8,391,050	5.602	\$47,007	0.000	\$0	0.000	\$0	0.556	\$4,665	6.158	\$51,672
Byers	\$6,629,910	1.778	\$11,788	0.000	\$0	0.000	\$0	0.493	\$3,269	2.271	\$15,057
Castlewood	\$509,478,290	7.829	\$3,988,706	0.000	\$0	0.303	\$154,372	0.624	\$317,914	8.756	\$4,460,992
Cherry Hills	\$74,282,320	10.000	\$742,823	0.000	\$0	1.490	\$110,681	0.777	\$57,717	12.267	\$911,221
Cunningham	\$98,684,860	7.562	\$746,255	0.000	\$0	3.736	\$368,687	1.000	\$98,685	12.298	\$1,213,626
Deer Trail Rural	\$9,572,540	1.150	\$11,008	0.000	\$0	1.450	\$13,880	0.750	\$7,179	3.350	\$32,068
Littleton	\$214,473,570	7.970	\$1,709,354	0.000	\$0	0.000	\$0	0.000	\$0	7.970	\$1,709,354
Parker	\$24,146,400	8.000	\$193,171	0.000	\$0	2.473	\$59,714	0.589	\$14,222	11.062	\$267,107
Sable-Aitura	\$4,936,380	6.910	\$34,110	0.000	\$0	3.322	\$16,399	1.000	\$4,936	11.232	\$55,445
Skyline	\$9,576,830	6.859	\$65,687	0.000	\$0	0.875	\$8,380	0.000	\$0	7.734	\$74,067
Strasburg #8	\$15,354,230	2.220	\$34,086	0.000	\$0	0.000	\$0	0.422	\$6,479	2.642	\$40,566
TOTAL	\$975,526,380	xxx	\$7,583,997	xxx	\$0	xxx	\$732,112	xxx	\$515,068	xxx	\$8,831,176
METROPOLITAN DISTRICTS											
Arapahoe Lake Public Park	\$3,920,610	21.363	\$83,756	0.000	\$0	0.000	\$0	0.000	\$0	21.363	\$83,756
Aurora Centratech	\$2,787,020	1.887	\$5,259	0.000	\$0	28.113	\$78,351	0.000	\$0	30.000	\$83,611
Centennial 25	\$1,244,340	25.659	\$31,929	0.000	\$0	4.341	\$5,402	0.000	\$0	30.000	\$37,330
Centennial Downs	\$5,937,690	12.225	\$72,588	0.000	\$0	17.775	\$105,542	0.000	\$0	30.000	\$178,131
Chautauq in Cherry Hills	\$1,276,940	0.000	\$0	0.000	\$0	0.000	\$0	0.000	\$0	0.000	\$0
Cherry Hills Farm	\$2,815,230	3.379	\$9,513	0.000	\$0	16.621	\$46,792	0.000	\$0	20.000	\$56,305
Columbia	\$2,685,150	12.000	\$32,222	0.000	\$0	15.000	\$40,277	0.000	\$0	27.000	\$72,499
Country Homes Parcel A	\$1,555,410	29.635	\$46,095	0.000	\$0	53.100	\$82,592	0.000	\$0	82.735	\$128,687
Country Homes Parcel B	\$291,110	11.067	\$3,222	0.000	\$0	3.300	\$961	0.000	\$0	14.367	\$4,182
Dove Valley	\$18,936,390	12.910	\$244,469	0.000	\$0	17.090	\$323,623	0.000	\$0	30.000	\$568,092
E Arapahoe	\$1,342,880	12.000	\$16,115	0.000	\$0	0.000	\$0	0.000	\$0	12.000	\$16,115
Galleria	\$163,530	20.000	\$3,271	0.000	\$0	0.000	\$0	0.000	\$0	20.000	\$3,271
Goldsmith	\$69,029,970	5.780	\$398,993	0.000	\$0	29.220	\$2,017,056	0.000	\$0	35.000	\$2,416,049

Greenwood	\$38,698,940	4.650	\$179,950	0.000	\$0	30.350	\$1,174,513	0.000	\$0	35.000	\$1,354,463
Greenwood North	\$13,135,400	10.172	\$133,613	0.000	\$0	4.365	\$57,336	0.000	\$0	14.537	\$190,949
Greenwood South	\$49,203,550	5.800	\$285,381	0.000	\$0	29.200	\$1,436,744	0.000	\$0	35.000	\$1,722,124
Greenwood South Debt Only	\$98,870	0.000	\$0	0.000	\$0	29.200	\$2,887	0.000	\$0	29.200	\$2,887
Heather Gardens	\$18,860,100	0.000	\$0	0.000	\$0	11.604	\$218,853	0.000	\$0	11.604	\$218,853
Heritage Greens	\$8,562,180	8.957	\$76,691	0.000	\$0	22.043	\$188,736	0.000	\$0	31.000	\$265,428
Highland Park	\$8,041,740	3.500	\$28,146	0.000	\$0	9.000	\$72,376	0.000	\$0	12.500	\$100,522
Interstate South	\$14,027,100	26.716	\$374,748	0.000	\$0	8.284	\$116,200	0.000	\$0	35.000	\$490,949
Inverness Improvement	\$40,097,400	8.000	\$320,779	0.000	\$0	19.000	\$761,851	0.000	\$0	27.000	\$1,082,630
Liberty Hill	\$4,251,090	6.188	\$26,306	0.000	\$0	4.588	\$19,504	0.000	\$0	10.776	\$45,810
Oakdale	\$727,190	21.865	\$15,900	0.000	\$0	43.135	\$31,367	0.000	\$0	65.000	\$47,267
Orchard Valley	\$10,498,940	6.764	\$71,015	0.000	\$0	18.236	\$191,459	0.000	\$0	25.000	\$262,474
Pandrama	\$6,866,170	8.244	\$56,605	0.000	\$0	26.756	\$183,711	0.000	\$0	35.000	\$240,316
Parker Jordan	\$4,138,520	20.000	\$82,770	0.000	\$0	0.000	\$0	0.000	\$0	20.000	\$82,770
Parkview	\$4,565,750	17.819	\$81,357	0.000	\$0	5.181	\$23,655	0.000	\$0	23.000	\$105,012
Piney Creek	\$13,008,180	6.593	\$85,763	0.000	\$0	27.907	\$363,019	0.000	\$0	34.500	\$448,782
Smoky Hill	\$14,954,080	7.324	\$109,524	0.000	\$0	15.462	\$231,220	0.000	\$0	22.786	\$340,744
S Arapahoe Street	\$9,875,540	8.708	\$85,996	0.000	\$0	6.592	\$65,100	0.000	\$0	15.300	\$151,096
S Arapahoe St Improvement	\$11,822,140	1.188	\$14,045	0.000	\$0	14.800	\$174,968	0.000	\$0	15.988	\$189,012
S Suburban St Improvement	\$15,142,560	4.591	\$69,519	0.000	\$0	7.409	\$112,191	0.000	\$0	12.000	\$181,711
Southern	\$18,731,540	5.756	\$107,819	0.000	\$0	4.987	\$93,414	0.000	\$0	10.743	\$201,233
Southgate Corp Ctr	\$18,983,540	10.210	\$193,618	0.000	\$0	11.000	\$208,599	0.000	\$0	21.210	\$402,217
Southpark	\$6,958,260	2.500	\$17,396	0.000	\$0	27.500	\$191,352	0.000	\$0	30.000	\$208,748
Southtech	\$7,178,250	9.667	\$62,214	0.000	\$0	17.683	\$126,933	0.000	\$0	26.350	\$189,147
Suburban	\$38,604,890	1.122	\$43,315	0.000	\$0	6.000	\$231,629	0.000	\$0	7.122	\$274,944
Sundance Hills	\$6,601,640	3.992	\$26,354	0.000	\$0	7.192	\$47,479	0.000	\$0	11.184	\$73,833
TOTAL	\$495,599,830	xxx	\$3,496,253	xxx	\$0	xxx	\$9,025,692	xxx	\$0	xxx	\$12,521,945
RECREATION DISTRICTS											
Arapahoe	\$32,032,340	4.000	\$128,129	0.000	\$0	0.000	\$0	0.000	\$0	4.000	\$128,129
Byers	\$6,076,530	2.218	\$13,478	0.000	\$0	0.000	\$0	0.000	\$0	2.218	\$13,478
Cherry Creek Vista Metro	\$17,583,280	2.682	\$47,158	0.000	\$0	2.318	\$40,758	0.000	\$0	5.000	\$87,916
Morandy Estates Metro	\$1,416,760	1.359	\$1,925	0.000	\$0	3.528	\$4,998	0.000	\$0	4.887	\$6,924
Orchard Hills Metro	\$3,096,980	2.842	\$8,802	0.000	\$0	0.000	\$0	0.000	\$0	2.842	\$8,802
S Suburban Metro #	\$694,387,127	4.178	\$2,901,149	0.000	\$0	0.822	\$570,786	0.000	\$0	5.000	\$3,471,936
Strasburg Metro	\$14,167,030	3.717	\$52,659	0.000	\$0	0.000	\$0	0.000	\$0	3.717	\$52,659
TOTAL	\$768,760,047	xxx	\$3,153,301	xxx	\$0	xxx	\$616,543	xxx	\$0	xxx	\$3,769,843

CERTIFICATION OF LEVIES AND REVENUES
As of January 1, 1987

ARAPAHOE COUNTY (Con't)

	ASSESSED VALUATION	GENERAL REVENUE		CAPITAL EXPENDITURE FUND		BOND REDEMPTION FUND		SPECIAL FUND#		TOTAL	
		Levy	Revenue	Levy	Revenue	Levy	Revenue	Levy	Revenue	Levy	Revenue
LOCAL IMPROVEMENT AND SERVICE DISTRICTS (Con't)											
SANITATION DISTRICTS											
Castlewood	\$86,675,180	2.769	\$240,004	0.000	\$0	0.000	\$0	0.000	\$0	2.769	\$240,004
Cherry Hills #1	\$1,444,300	2.650	\$3,827	0.000	\$0	4.947	\$7,145	0.000	\$0	7.597	\$10,972
Cherry Hills Village	\$28,923,530	1.217	\$35,200	0.000	\$0	12.000	\$347,082	0.000	\$0	13.217	\$382,282
Cherryvale	\$1,668,270	0.000	\$0	0.000	\$0	5.490	\$9,159	0.000	\$0	5.490	\$9,159
Soldsmith Gulch	\$65,692,750	1.980	\$130,072	0.000	\$0	0.000	\$0	0.000	\$0	1.980	\$130,072
Greenbelt	\$0	0.000	\$0	0.000	\$0	0.000	\$0	0.000	\$0	0.000	\$0
Sheridan	\$1,476,650	1.166	\$1,722	0.000	\$0	0.000	\$0	0.000	\$0	1.166	\$1,722
Sheridan #2	\$14,925,180	0.666	\$9,940	0.000	\$0	0.000	\$0	0.000	\$0	0.666	\$9,940
Sheridan #3	\$2,465,930	0.244	\$602	0.000	\$0	4.841	\$11,938	0.000	\$0	5.085	\$12,539
S Arapahoe	\$187,180,760	2.111	\$310,699	0.000	\$0	0.000	\$0	0.000	\$0	2.111	\$310,699
S Englewood #1	\$59,534,200	1.355	\$80,669	0.000	\$0	0.000	\$0	0.000	\$0	1.355	\$80,669
Southgate	\$280,729,400	1.230	\$345,297	0.000	\$0	0.000	\$0	0.000	\$0	1.230	\$345,297
Valley	\$17,224,030	2.245	\$38,668	0.000	\$0	0.000	\$0	0.000	\$0	2.245	\$38,668
TOTAL	\$707,940,180	xxx	\$1,196,699	xxx	\$0	xxx	\$375,324	xxx	\$0	xxx	\$1,572,022
WATER DISTRICTS											
Arapahoe Estates	\$3,521,300	1.428	\$5,028	0.000	\$0	23.572	\$83,004	0.000	\$0	25.000	\$88,033
Castlewood	\$91,640,290	0.877	\$80,369	0.000	\$0	3.885	\$356,023	0.000	\$0	4.762	\$436,391
Charlou Park	\$744,380	21.383	\$15,917	0.000	\$0	0.000	\$0	0.000	\$0	21.383	\$15,917
Cherry Creek Village	\$8,501,470	2.246	\$19,094	0.000	\$0	0.000	\$0	0.000	\$0	2.246	\$19,094
Cherry Hills Subdivision	\$990,480	0.000	\$0	0.000	\$0	0.000	\$0	0.000	\$0	0.000	\$0
Cherry Hills Rancho B	\$894,840	10.000	\$8,948	0.000	\$0	2.000	\$1,790	0.000	\$0	12.000	\$10,738
Cherrywood	\$343,510	0.000	\$0	0.000	\$0	0.000	\$0	0.000	\$0	0.000	\$0
E Bellevue	\$2,800,860	0.000	\$0	0.000	\$0	0.000	\$0	0.000	\$0	0.000	\$0
Greenwood Plaza	\$19,164,260	9.091	\$174,222	0.000	\$0	6.409	\$122,824	0.000	\$0	15.500	\$297,046
Heade Lane	\$517,760	0.000	\$0	0.000	\$0	0.000	\$0	0.000	\$0	0.000	\$0
Orchard Hills	\$3,096,980	6.499	\$20,127	0.000	\$0	0.000	\$0	0.000	\$0	6.499	\$20,127
S E Englewood	\$178,158,550	0.000	\$0	0.000	\$0	0.000	\$0	0.000	\$0	0.000	\$0
Southgate	\$241,535,720	2.580	\$623,162	0.000	\$0	4.600	\$1,111,064	0.000	\$0	7.180	\$1,734,226
S W Cherry Hills	\$6,241,720	1.640	\$10,236	0.000	\$0	0.000	\$0	0.000	\$0	1.640	\$10,236
Valley	\$8,420,630	0.000	\$0	0.000	\$0	0.000	\$0	0.000	\$0	0.000	\$0
Village Heights Add	\$944,680	0.000	\$0	0.000	\$0	0.000	\$0	0.000	\$0	0.000	\$0
Willows	\$84,059,920	4.936	\$414,920	0.000	\$0	7.064	\$593,799	0.000	\$0	12.000	\$1,008,719
TOTAL	\$651,577,350	xxx	\$1,372,025	xxx	\$0	xxx	\$2,268,504	xxx	\$0	xxx	\$3,640,528

WATER & SANITATION DISTRICTS

Arapahoe	\$31,896,590	2.167	\$69,120	0.000	\$0	17.833	\$568,812	0.000	\$0	20.000	\$637,932
Bow Mar	\$3,715,930	1.610	\$5,983	0.000	\$0	0.000	\$0	0.000	\$0	1.610	\$5,983
Brookridge Heights	\$2,386,930	1.051	\$2,509	0.000	\$0	0.000	\$0	0.000	\$0	1.051	\$2,509
Byers	\$2,668,860	0.000	\$0	0.000	\$0	7.000	\$18,682	0.000	\$0	7.000	\$18,682
Cantitoe	\$766,600	0.000	\$0	0.000	\$0	0.000	\$0	0.000	\$0	0.000	\$0
Chaparral	\$2,373,790	3.407	\$8,088	0.000	\$0	21.593	\$51,257	0.000	\$0	25.000	\$59,345
Cherry Creek Valley	\$38,981,560	0.000	\$0	0.000	\$0	0.000	\$0	0.000	\$0	0.000	\$0
Cherry Hills Heights	\$924,380	5.118	\$4,731	0.000	\$0	0.000	\$0	0.000	\$0	5.118	\$4,731
Cherry Hills North	\$3,817,250	10.102	\$38,562	0.000	\$0	0.000	\$0	0.000	\$0	10.102	\$38,562
Cherry Hills Rancho	\$93,950	10.000	\$940	0.000	\$0	0.000	\$0	0.000	\$0	10.000	\$940
Cherry Moor South	\$2,352,050	5.724	\$13,463	0.000	\$0	11.428	\$26,879	0.000	\$0	17.152	\$40,342
Cherryridge	\$1,443,350	0.000	\$0	0.000	\$0	12.000	\$17,320	0.000	\$0	12.000	\$17,320
Coluabine	\$13,780,600	1.870	\$25,770	0.000	\$0	0.000	\$0	0.000	\$0	1.870	\$25,770
Comanche Crossing	\$34,720	0.000	\$0	0.000	\$0	0.000	\$0	0.000	\$0	0.000	\$0
Devonshire Heights	\$1,954,820	1.000	\$1,955	0.000	\$0	0.000	\$0	0.000	\$0	1.000	\$1,955
E Belleview	\$0	0.000	\$0	0.000	\$0	0.000	\$0	0.000	\$0	0.000	\$0
E Cherry Creek Valley	\$55,847,690	8.288	\$462,866	0.000	\$0	1.712	\$95,611	0.000	\$0	10.000	\$558,477
Water Only	\$1,011,240	5.388	\$5,449	0.000	\$0	1.712	\$1,731	0.000	\$0	7.100	\$7,180
E Valley	\$884,260	8.841	\$7,818	0.000	\$0	9.800	\$8,666	0.000	\$0	18.641	\$16,483
Havana	\$27,359,090	4.606	\$126,016	0.000	\$0	2.832	\$77,481	0.000	\$0	7.438	\$203,497
Hi-Lin	\$2,139,050	2.499	\$6,095	0.000	\$0	0.000	\$0	0.000	\$0	2.499	\$6,095
Highline Park	\$568,670	0.000	\$0	0.000	\$0	0.000	\$0	0.000	\$0	0.000	\$0
Hillcrest	\$6,054,460	0.000	\$0	0.000	\$0	0.000	\$0	0.000	\$0	0.000	\$0
Holly Hills	\$7,239,840	3.200	\$23,167	0.000	\$0	0.000	\$0	0.000	\$0	3.200	\$23,167
Inverness	\$40,156,700	0.000	\$0	0.000	\$0	16.000	\$642,507	0.000	\$0	16.000	\$642,507
Mansfield Heights	\$3,647,840	3.110	\$11,345	0.000	\$0	0.000	\$0	0.000	\$0	3.110	\$11,345
Platte Canyon	\$12,149,540	7.667	\$93,151	0.000	\$0	1.985	\$24,117	0.000	\$0	9.652	\$117,267
Southwest Metro	\$4,199,330	3.480	\$14,614	0.000	\$0	5.787	\$24,302	0.000	\$0	9.267	\$38,915
Strasburg	\$765,920	0.000	\$0	0.000	\$0	6.000	\$4,596	0.000	\$0	6.000	\$4,596
Tamarac	\$506,510	2.000	\$1,013	0.000	\$0	0.000	\$0	0.000	\$0	2.000	\$1,013
TOTAL	\$270,021,520	xxx	\$922,651	xxx	\$0	xxx	\$1,561,961	xxx	\$0	xxx	\$2,484,612

CERTIFICATION OF LEVIES AND REVENUES
As of January 1, 1987

ARAPAHOE COUNTY (Con't)

	ASSESSED VALUATION	GENERAL REVENUE		CAPITAL EXPENDITURE FUND		BOND REDEMPTION FUND		SPECIAL FUND*		TOTAL	
		Levy	Revenue	Levy	Revenue	Levy	Revenue	Levy	Revenue	Levy	Revenue
LOCAL IMPROVEMENT AND SERVICE DISTRICTS (Con't)											
GROUNDWATER MANAGEMENT											
Lost Creek	\$2,536,360	0.300	\$761	0.000	\$0	0.000	\$0	0.000	\$0	0.300	\$761
N Kiowa Bijou	\$35,634,510	0.139	\$4,953	0.000	\$0	0.000	\$0	0.000	\$0	0.139	\$4,953
TOTAL	\$38,170,870	xxx	\$5,714	xxx	\$0	xxx	\$0	xxx	\$0	xxx	\$5,714
OTHER DISTRICTS											
Arapahoe Cty Law Enforcement	\$732,223,970	5.625	\$4,118,760	0.000	\$0	0.000	\$0	0.000	\$0	5.625	\$4,118,760
Arapahoe Cty Pest Control	\$30,465,660	1.293	\$39,392	0.000	\$0	0.000	\$0	0.000	\$0	1.293	\$39,392
Arapahoe Reg Library	\$1,069,339,520	3.000	\$3,208,019	0.000	\$0	0.000	\$0	0.000	\$0	3.000	\$3,208,019
Englewood DDA A **	\$5,004,410	5.000	\$25,022	0.000	\$0	0.000	\$0	0.000	\$0	5.000	\$25,022
Englewood DDA B	\$29,269,770	5.000	\$146,349	0.000	\$0	0.000	\$0	0.000	\$0	5.000	\$146,349
Greenwood Village Pkwy Gen	\$816,970	0.000	\$0	0.000	\$0	0.000	\$0	0.000	\$0	0.000	\$0
Greenwood Village Sewer Imp	\$9,870,310	1.665	\$16,434	0.000	\$0	2.778	\$27,420	0.000	\$0	4.443	\$43,854
RTD ***	\$2,231,225,800	0.000	\$0	0.000	\$0	0.000	\$0	0.000	\$0	0.000	\$0
Urban Drainage & Flood Control ****	\$2,237,098,900	0.900	\$2,013,389	0.000	\$0	0.000	\$0	0.000	\$0	0.900	\$2,013,389
Urban Drainage & Flood Control S Platte	\$2,230,199,170	0.100	\$223,020	0.000	\$0	0.000	\$0	0.000	\$0	0.100	\$223,020
W Arapahoe Soil Cons	\$0	0.000	\$0	0.000	\$0	0.000	\$0	0.000	\$0	0.000	\$0
TOTAL	\$8,575,514,480	xxx	\$9,790,384	xxx	\$0	xxx	\$27,420	xxx	\$0	xxx	\$9,817,804
TOTAL LOCAL IMPROVEMENT AND SERVICE DISTRICTS											
	\$12,483,110,657	xxx	\$27,521,023	xxx	\$0	xxx	\$14,607,554	xxx	\$515,068	xxx	\$42,643,646

*See Footnote #8
**See Footnote #9
***See Footnote #10
****See Footnote #11

#Firemen's Pension Fund

SUMMARY OF LEVIES AND REVENUE

TYPE OF LEVY	ASSESSED VALUATION	GENERAL OPERATING FUND Revenue	CAPITAL RESERVE/EXPENDITURE Revenue	BOND REDEMPTION FUND Revenue	SPECIAL FUNDS* Revenue	TOTAL REVENUES
SCHOOLS						
Districts	\$2,287,912,110	\$138,887,498	\$9,099,642	\$23,719,995	\$3,414,411	\$175,121,545
LOCAL GOVERNMENT						
Counties	\$2,287,912,110	\$53,740,768	\$0	\$160,154	\$0	\$53,900,921
Cities and Towns	\$1,555,688,040	\$16,325,839	\$0	\$1,291,434	\$189,969	\$17,807,242
Local Improv. & Service	\$12,483,110,657	\$27,521,023	\$0	\$14,607,554	\$515,068	\$42,643,646
Sub-Total Local Gov't	xxx	\$97,587,629	\$0	\$16,059,142	\$705,039	\$114,351,809
TOTAL VALUATION & REVENUE:	\$2,287,912,110	\$236,475,127	\$9,099,642	\$39,779,136	\$4,119,448	\$289,473,354

*See detail for specific fund type and name.

FOOTNOTES:

1. Aurora School District # 28 J includes \$42,875 Assessed Valuation and \$3,442 Revenue attributable to Aurora Urban Renewal.
2. Littleton School District # 6 includes \$885,608 Assessed Valuation and \$66,332 Revenue attributable to Littleton Riverfront Authority.
3. Englewood School District # 1 includes \$5,971,247 Assessed Valuation and \$380,130 Revenue attributable to Englewood Urban Renewal.
4. County Purposes include \$42,875 Assessed Valuation and \$1,010 Revenue attributable to Aurora Urban Renewal; \$885,608 Assessed Valuation and \$20,864 Revenue attributable to Littleton Riverfront Authority; and, \$5,971,247 Assessed Valuation and \$140,677 Revenue attributable to Englewood Urban Renewal.
5. City of Aurora includes \$42,875 Assessed Valuation and \$547 Revenue attributable to Aurora Urban Renewal.
6. City of Littleton includes \$885,608 Assessed Valuation and \$8,205 Revenue attributable to Littleton Riverfront Authority.
7. City of Englewood includes \$5,971,247 Assessed Valuation and \$71,010 Revenue attributable to Englewood Urban Renewal.
8. Southsuburban Metro Rec & Park includes \$5,449,556 Assessed Valuation and \$27,248 Revenue attributable to Englewood Urban Renewal.
9. Englewood Downtown Development Authority includes \$5,449,556 Assessed Valuation and \$27,248 Revenue attributable to Englewood Urban Renewal.
10. RTD includes \$42,875 Assessed Valuation and \$0 Revenue attributable to Aurora Urban Renewal; \$885,608 Assessed Valuation and \$0 Revenue attributable to Littleton Riverfront Authority; and, \$5,971,247 Assessed Valuation and \$43 Revenue attributable to Englewood Urban Renewal.
11. Urban Drainage & Flood Control include \$42,875 Assessed Valuation and \$5,971,247 Assessed Valuation and \$5042 Revenue attributable to Englewood Urban Renewal and \$886 Revenue attributable to Littleton Riverfront Authority; and, \$5,971,247 Assessed Valuation and \$43 Revenue attributable to Aurora Urban Renewal.
12. TOTAL VALUATION AND REVENUE include \$42,875 Assessed Valuation and \$5042 Revenue attributable to Aurora Urban Renewal; \$885,608 Assessed Valuation and \$100,715 Revenue attributable to Littleton Riverfront Authority; and, \$5,971,247 Assessed Valuation and \$625,036 Revenue attributable to Englewood Urban Renewal.

CERTIFICATION OF LEVIES AND REVENUES
As of January 1, 1987

ARCHULETA COUNTY

District Number and Name	PUBLIC SCHOOL FINANCE AND GENERAL FUND		CAPITAL RESERVE FUND		BOND REDEMPTION FUND		SELF INSURANCE FUND		TOTAL		
	ASSESSED VALUATION	Levy	Revenue	Levy	Revenue	Levy	Revenue	Levy	Revenue	Levy	Revenue
SCHOOL DISTRICTS											
0221 (1) 50 Jt Pagosa Springs	\$60,614,840	40.510	\$2,455,507	4.000	\$242,459	7.500	\$454,611	0.000	\$0	52.010	\$3,152,578
1532 (2) 10 Jt R Bayfield	\$277,945	50.680	\$14,086	4.000	\$1,112	9.350	\$2,599	1.500	\$417	65.530	\$18,214
1542 (3) 11 Jt Ignacio	\$1,869,545	43.570	\$81,413	4.000	\$7,474	0.000	\$0	0.000	\$0	47.570	\$98,887
TOTAL	\$62,761,330	xxx	\$2,551,006	xxx	\$251,045	xxx	\$457,210	xxx	\$417	xxx	\$3,259,678

(1) 0222 - Hinsdale (2) 1531 - La Plata (3) 1541 - La Plata

District Number and Name	GENERAL REVENUE		CAPITAL EXPENDITURE FUND		BOND REDEMPTION FUND		SPECIAL FUND*		TOTAL		
	ASSESSED VALUATION	Levy	Revenue	Levy	Revenue	Levy	Revenue	Levy	Revenue	Levy	Revenue
LOCAL GOVERNMENT											
COUNTY PURPOSES											
Capital Expenditures	\$62,761,330	1.004	\$63,012	0.000	\$0	0.000	\$0	0.000	\$0	1.004	\$63,012
General	\$62,761,330	12.343	\$774,663	0.000	\$0	0.000	\$0	0.000	\$0	12.343	\$774,663
Public Welfare	\$62,761,330	1.656	\$103,933	0.000	\$0	0.000	\$0	0.000	\$0	1.656	\$103,933
Road & Bridge	\$62,761,330	2.008	\$126,025	0.000	\$0	0.000	\$0	0.000	\$0	2.008	\$126,025
TOTAL	\$62,761,330	17.011	\$1,067,633	0.000	\$0	0.000	\$0	0.000	\$0	17.011	\$1,067,633
CITIES AND TOWNS											
Pagosa Springs	\$6,725,010	11.790	\$79,288	0.000	\$0	0.000	\$0	0.500 *	\$3,363	12.290	\$82,650
*Fireman's Pension Fund											
LOCAL IMPROVEMENT AND SERVICE DISTRICTS											
METROPOLITAN DISTRICTS											
Aspen Springs	\$3,342,150	6.012	\$20,093	0.000	\$0	8.015	\$26,787	0.000	\$0	14.027	\$46,880
Piedra Park Inn	\$607,640	0.000	\$0	0.000	\$0	10.533	\$6,400	0.000	\$0	10.533	\$6,400
TOTAL	\$3,949,790	xxx	\$20,093	xxx	\$0	xxx	\$33,188	0.000	\$0	24.560	\$53,281

WATER & SANITATION DISTRICTS																	
Pagosa Area (1)	\$26,624,480	7.276	\$193,720	0.000	\$0	17.599	\$468,564	0.000	\$0	24.875	\$662,284						
Pagosa Area (2)	\$3,012,380	3.371	\$10,155	0.000	\$0	8.270	\$24,912	0.000	\$0	11.641	\$35,067						
TOTAL	\$29,636,860	xxx	\$203,874	xxx	\$0	xxx	\$493,477	xxx	\$0	xxx	\$697,351						
OTHER DISTRICTS																	
Pagosa Fire	\$31,141,385	3.551	\$110,583	0.000	\$0	0.700	\$21,799	1.000 *	\$31,141	5.251	\$163,523						
Pagosa Springs Sanitation	\$8,264,260	7.865	\$64,998	0.000	\$0	0.000	\$0	0.000	\$0	7.865	\$64,998						
SW Water Conservation	\$983,101,210	0.498	\$290,384	0.000	\$0	0.000	\$0	0.000	\$0	0.498	\$290,384						
Upper San Juan Hospital	\$61,733,170	1.930	\$119,149	0.000	\$0	0.000	\$0	0.000	\$0	1.930	\$119,149						
Upper San Juan Library	\$62,482,570	1.500	\$93,724	0.000	\$0	0.000	\$0	0.000	\$0	1.500	\$93,724						
TOTAL	\$746,724,595	xxx	\$678,839	xxx	\$0	xxx	\$21,799	xxx	\$31,141	xxx	\$731,779						
TOTAL LOCAL IMPROVEMENT AND SERVICE DISTRICTS	\$780,311,245	xxx	\$902,806	xxx	\$0	xxx	\$548,463	xxx	\$31,141	xxx	\$1,482,411						

*Fireman's Pension Fund

SUMMARY OF LEVIES AND REVENUE

TYPE OF LEVY	ASSESSED VALUATION	GENERAL OPERATING FUND Revenue	CAPITAL RESERVE/EXPENDITURE Revenue	BOND REDEMPTION FUND Revenue	SPECIAL FUNDS* Revenue	TOTAL REVENUES
SCHOOLS						
Districts	\$62,761,330	\$2,551,006	\$251,045	\$457,210	\$417	\$3,259,678
LOCAL GOVERNMENT						
Counties	\$62,761,330	\$1,067,633	\$0	\$0	\$0	\$1,067,633
Cities and Towns	\$6,725,010	\$79,288	\$0	\$0	\$3,363	\$82,650
Local Improv. & Service	\$780,311,245	\$902,806	\$0	\$548,463	\$31,141	\$1,482,411
Sub-Total Local Gov't.	xxx	\$2,049,727	\$0	\$548,463	\$34,504	\$2,632,694
TOTAL VALUATION & REVENUE:	\$62,761,330	\$4,600,733	\$251,045	\$1,005,673	\$34,921	\$5,892,372

*See detail for specific fund type and name.

CERTIFICATION OF LEVIES AND REVENUES
As of January 1, 1987

BACA COUNTY

District Number and Name	PUBLIC SCHOOL FINANCE AND GENERAL FUND		CAPITAL RESERVE FUND		BOND REDEMPTION FUND		SELF INSURANCE FUND		TOTAL	
	ASSESSED VALUATION	Levy	Revenue	Levy	Revenue	Levy	Revenue	Levy	Revenue	Levy
SCHOOL DISTRICTS										
0230 Re 1	\$4,449,520	53.430	\$237,738	2.000	\$8,899	0.000	\$0	0.000	\$0	55.430
Walsh										\$246,637
0240 Re 3	\$11,891,930	51.860	\$616,715	4.000	\$47,568	0.000	\$0	0.000	\$0	55.860
Pritchett										\$644,283
0250 Re 4	\$6,113,730	37.510	\$229,326	4.000	\$24,455	0.000	\$0	0.000	\$0	41.510
Springfield										\$253,781
0260 Re 5	\$3,770,720	49.690	\$187,367	4.000	\$15,083	0.000	\$0	1.490	\$5,618	55.180
Vilas										\$208,068
0270 Re 6	\$20,866,610	39.670	\$827,778	4.000	\$83,466	2.500	\$52,167	1.490	\$31,091	47.660
Campo										\$994,503
TOTAL	\$47,092,510	xxx	\$2,098,925	xxx	\$179,471	xxx	\$52,167	xxx	\$36,710	xxx

LOCAL GOVERNMENT	GENERAL REVENUE		CAPITAL EXPENDITURE FUND		BOND REDEMPTION FUND		SPECIAL FUND*		TOTAL	
	ASSESSED VALUATION	Levy	Revenue	Levy	Revenue	Levy	Revenue	Levy	Revenue	Levy
COUNTY PURPOSES										
Contingent	\$47,092,510	0.100	\$4,709	0.000	\$0	0.000	\$0	0.000	\$0	0.100
General	\$47,092,510	12.590	\$592,895	0.000	\$0	0.000	\$0	0.000	\$0	12.590
Public Welfare	\$47,092,510	1.000	\$47,093	0.000	\$0	0.000	\$0	0.000	\$0	1.000
Public Works	\$47,092,510	0.500	\$23,546	0.000	\$0	0.000	\$0	0.000	\$0	0.500
Road & Bridge	\$47,092,510	6.000	\$282,555	0.000	\$0	0.000	\$0	0.000	\$0	6.000
TOTAL	\$47,092,510	20.190	\$950,798	0.000	\$0	0.000	\$0	0.000	\$0	20.190
CITIES AND TOWNS										
Campo	\$261,160	19.940	\$5,208	0.000	\$0	0.000	\$0	0.000	\$0	19.940
Pritchett	\$645,990	17.420	\$11,253	0.000	\$0	0.000	\$0	0.000	\$0	17.420
Springfield	\$4,825,520	20.000	\$96,510	0.000	\$0	0.000	\$0	0.000	\$0	20.000
Two Buttes	\$344,350	9.000	\$3,099	0.000	\$0	0.000	\$0	0.000	\$0	9.000
Vilas	\$146,170	28.483	\$4,163	0.000	\$0	0.000	\$0	0.000	\$0	28.483
Walsh	\$1,994,230	37.246	\$74,277	0.000	\$0	0.000	\$0	0.000	\$0	37.246
TOTAL	\$8,217,420	xxx	\$194,511	xxx	\$0	xxx	\$0	xxx	\$0	xxx

LOCAL IMPROVEMENT AND SERVICE DISTRICTS											
PARK & RECREATION											
Campo	\$6,113,730	2.000	\$12,227	0.000	\$0	0.000	\$0	0.000	\$0	2.000	\$12,227
Springfield Metro	\$10,546,910	2.863	\$30,196	0.000	\$0	0.000	\$0	0.000	\$0	2.863	\$30,196
Two Buttes Metro	\$1,886,120	3.000	\$5,658	0.000	\$0	0.000	\$0	0.000	\$0	3.000	\$5,658
Vilas Metro	\$4,449,520	2.000	\$8,899	0.000	\$0	0.000	\$0	0.000	\$0	2.000	\$8,899
Walsh Metro	\$20,786,110	1.728	\$35,918	0.000	\$0	2.960	\$61,527	0.000	\$0	4.688	\$97,445
TOTAL	\$43,782,390	XXX	\$92,899	XXX	\$0	XXX	\$61,527	XXX	\$0	XXX	\$154,426
HOSPITAL DISTRICTS											
Prowers County	\$40	2.307	\$0	0.000	\$0	0.000	\$0	0.000	\$0	2.307	\$0
Southeast Colorado	\$20,377,080	1.868	\$38,064	0.000	\$0	4.960	\$101,070	0.000	\$0	6.828	\$139,135
Walsh	\$26,715,430	10.000	\$267,154	0.000	\$0	7.996	\$213,617	0.000	\$0	17.996	\$480,771
TOTAL	\$47,092,550	XXX	\$305,219	XXX	\$0	XXX	\$314,687	XXX	\$0	XXX	\$619,906
CEMETERY DISTRICTS											
Campo	\$5,990,470	0.727	\$4,355	0.000	\$0	0.000	\$0	0.000	\$0	0.727	\$4,355
Minneapolis	\$1,836,200	0.340	\$624	0.000	\$0	0.000	\$0	0.000	\$0	0.340	\$624
Springfield	\$14,159,040	0.952	\$13,479	0.000	\$0	0.000	\$0	0.000	\$0	0.952	\$13,479
Stonington	\$4,569,180	0.876	\$4,003	0.000	\$0	0.000	\$0	0.000	\$0	0.876	\$4,003
Two Buttes	\$1,986,360	0.832	\$1,653	0.000	\$0	0.000	\$0	0.000	\$0	0.832	\$1,653
Vilas	\$4,754,370	1.193	\$5,672	0.000	\$0	0.000	\$0	0.000	\$0	1.193	\$5,672
Walsh	\$6,674,850	0.900	\$6,007	0.000	\$0	0.000	\$0	0.000	\$0	0.900	\$6,007
TOTAL	\$39,970,470	XXX	\$35,793	XXX	\$0	XXX	\$0	XXX	\$0	XXX	\$35,793
OTHER DISTRICTS											
East Baca Pest Control	\$8,477,770	1.250	\$10,597	0.000	\$0	0.000	\$0	0.000	\$0	1.250	\$10,597
West Baca Pest Control	\$10,061,650	2.000	\$20,123	0.000	\$0	0.000	\$0	0.000	\$0	2.000	\$20,123
Two Buttes Fire	\$2,781,590	1.500	\$4,172	0.000	\$0	0.000	\$0	0.000	\$0	1.500	\$4,172
TOTAL	\$21,321,010	XXX	\$34,893	XXX	\$0	XXX	\$0	XXX	\$0	XXX	\$34,893
TOTAL LOCAL IMPROVEMENT AND SERVICE DISTRICTS											
	\$152,166,420	XXX	\$468,804	XXX	\$0	XXX	\$376,214	XXX	\$0	XXX	\$845,018

CERTIFICATION OF LEVIES AND REVENUES
As of January 1, 1987

BACA COUNTY (Con't)

SUMMARY OF LEVIES AND REVENUE

TYPE OF LEVY	ASSESSED VALUATION	GENERAL OPERATING FUND Revenue	CAPITAL RESERVE/EXPENDITURE Revenue	BOND REDEMPTION FUND Revenue	SPECIAL FUNDS+ Revenue	TOTAL REVENUES
SCHOOLS						
Districts	\$47,092,510	\$2,098,925	\$179,471	\$52,167	\$36,710	\$2,367,272
LOCAL GOVERNMENT						
Counties	\$47,092,510	\$950,798	\$0	\$0	\$0	\$950,798
Cities and Towns	\$8,217,420	\$194,511	\$0	\$0	\$0	\$194,511
Local Improv. & Service	\$152,166,420	\$468,804	\$0	\$376,214	\$0	\$845,018
Sub-Total Local Gov't	xxx	\$1,614,113	\$0	\$376,214	\$0	\$1,990,326
TOTAL VALUATION & REVENUE:	\$47,092,510	\$5,713,037	\$179,471	\$428,380	\$36,710	\$4,357,598

*See detail for specific fund type and name.

CERTIFICATION OF LEVIES AND REVENUES
As of January 1, 1987

BENT COUNTY

District Number and Name	ASSESSED VALUATION		PUBLIC SCHOOL FINANCE AND GENERAL FUND		CAPITAL RESERVE FUND		BOND REDEMPTION FUND		SELF INSURANCE FUND		TOTAL	
	Levy	Revenue	Levy	Revenue	Levy	Revenue	Levy	Revenue	Levy	Revenue	Levy	Revenue
SCHOOL DISTRICTS												
0290 Re 1												
Las Animas		\$14,120,840	56.730	\$801,075	4.000	\$56,483	0.000	\$0	1.500	\$21,181	62.230	\$878,740
0310 Re 2												
McClave		\$8,799,620	47.960	\$422,030	4.000	\$35,198	0.000	\$0	1.450	\$12,759	53.410	\$469,988
2682 (1) Re-13 Jt												
Wiley		\$5,309,810	47.680	\$253,172	3.000	\$15,929	13.830	\$73,435	0.000	\$0	64.510	\$342,536
TOTAL		\$28,230,270	xxx	\$1,476,277	xxx	\$107,611	xxx	\$73,435	xxx	\$33,941	xxx	\$1,691,263

(1) 2681 - Prowers

LOCAL GOVERNMENT	ASSESSED VALUATION		GENERAL REVENUE		CAPITAL EXPENDITURE FUND		BOND REDEMPTION FUND		SPECIAL FUND*		TOTAL	
	Levy	Revenue	Levy	Revenue	Levy	Revenue	Levy	Revenue	Levy	Revenue	Levy	Revenue
COUNTY PURPOSES												
Airport		\$28,230,270	0.020	\$565	0.000	\$0	0.000	\$0	0.000	\$0	16.829	\$475,087
Ambulance		\$28,230,270	0.159	\$4,489	0.000	\$0	0.000	\$0	0.000	\$0	0.425	\$11,998
Contingency		\$28,230,270	0.400	\$11,292	0.000	\$0	0.000	\$0	0.000	\$0	0.400	\$11,292
General		\$28,230,270	16.829	\$475,087	0.000	\$0	0.000	\$0	0.000	\$0	16.829	\$475,087
Public Welfare		\$28,230,270	4.060	\$114,615	0.000	\$0	0.000	\$0	0.000	\$0	4.060	\$114,615
Retirement		\$28,230,270	0.425	\$11,998	0.000	\$0	0.000	\$0	0.000	\$0	0.425	\$11,998
Road & Bridge		\$28,230,270	5.000	\$141,151	0.000	\$0	0.000	\$0	0.000	\$0	5.000	\$141,151
TV Translator		\$28,230,270	0.312	\$8,808	0.000	\$0	0.000	\$0	0.000	\$0	0.312	\$8,808
TOTAL		\$28,230,270	27.205	\$768,004	0.000	\$0	0.000	\$0	0.000	\$0	27.205	\$768,004
CITIES AND TOWNS												
Las Animas		\$5,280,120	33.037	\$174,439	0.000	\$0	0.000	\$0	0.000	\$0	33.037	\$174,439

LOCAL IMPROVEMENT AND SERVICE DISTRICTS													
FIRE PROTECTION DISTRICTS													
Hasty-McClave	\$7,133,410	1.900	\$13,553	0.000	\$0	0.000	\$0	0.000	\$0	0.000	\$0	1.900	\$13,553
Las Animas-Bent	\$12,060,080	2.050	\$24,723	0.000	\$0	0.000	\$0	0.296	\$3,570	0.000	\$0	2.346	\$28,293
Wiley Rural	\$5,309,810	1.120	\$5,947	0.000	\$0	0.000	\$0	0.000	\$0	0.000	\$0	1.120	\$5,947
TOTAL	\$24,503,300	XXX	\$44,224	XXX	\$0	XXX	\$0	XXX	\$3,570	XXX	\$0	XXX	\$47,793
CEMETERY DISTRICTS													
Bent-Las Animas	\$15,724,410	2.000	\$31,449	0.000	\$0	0.000	\$0	0.000	\$0	0.000	\$0	2.000	\$31,449
Bent-Prongers	\$12,505,850	1.200	\$15,007	0.000	\$0	0.000	\$0	0.000	\$0	0.000	\$0	1.200	\$15,007
TOTAL	\$28,230,260	XXX	\$46,456	XXX	\$0	XXX	\$0	XXX	\$0	XXX	\$0	XXX	\$46,456
OTHER DISTRICTS													
SE Colo Water Conserv	\$19,993,390	1.000	\$19,993	0.000	\$0	0.000	\$0	0.000	\$0	0.000	\$0	1.000	\$19,993
Las Animas-Bent Co Library	\$14,120,840	1.500	\$21,181	0.000	\$0	2.069	\$29,216	0.000	\$0	0.000	\$0	3.569	\$50,397
Las Animas Ext Drainage *	\$0	0.000	\$1,406	0.000	\$0	0.000	\$0	0.000	\$0	0.000	\$0	0.000	\$1,406
Las Animas Cons Drainage *	\$0	0.000	\$300	0.000	\$0	0.000	\$0	0.000	\$0	0.000	\$0	0.000	\$300
Lubers Drainage *	\$0	0.000	\$686	0.000	\$0	0.000	\$0	0.000	\$0	0.000	\$0	0.000	\$686
Riverview Drainage *	\$0	0.000	\$0	0.000	\$0	0.000	\$0	0.000	\$0	0.000	\$0	0.000	\$0
Wiley Drainage *	\$0	0.000	\$2,154	0.000	\$0	0.000	\$0	0.000	\$0	0.000	\$0	0.000	\$2,154
TOTAL	\$34,114,230	XXX	\$45,721	XXX	\$0	XXX	\$29,216	XXX	\$0	XXX	\$0	XXX	\$74,937
TOTAL LOCAL IMPROVEMENT AND SERVICE DISTRICTS													
	\$86,847,790	XXX	\$136,400	XXX	\$0	XXX	\$29,216	XXX	\$3,570	XXX	\$0	XXX	\$169,186

*Firemen's Pension Fund
 *Assessment on tax roll

CERTIFICATION OF LEVIES AND REVENUES
As of January 1, 1987

BENT COUNTY (Con't)

SUMMARY OF LEVIES AND REVENUE

TYPE OF LEVY	ASSESSED VALUATION	GENERAL OPERATING FUND Revenue	CAPITAL RESERVE/EXPENDITURE Revenue	BOND REDEMPTION FUND Revenue	SPECIAL FUNDS* Revenue	TOTAL REVENUES
SCHOOLS						
Districts	\$28,230,270	\$1,476,277	\$107,611	\$73,435	\$33,941	\$1,691,263
LOCAL GOVERNMENT						
Counties	\$28,230,270	\$768,004	\$0	\$0	\$0	\$768,004
Cities and Towns	\$5,280,120	\$174,439	\$0	\$0	\$0	\$174,439
Local Improv. & Service	\$86,847,790	\$136,400	\$0	\$29,216	\$3,570	\$169,186
Sub-Total Local Gov't.	xxx	\$1,078,844	\$0	\$29,216	\$3,570	\$1,111,630
TOTAL VALUATION & REVENUE:	\$28,230,270	\$2,555,121	\$107,611	\$102,651	\$37,510	\$2,802,893

*See detail for specific fund type and name.

CERTIFICATION OF LEVIES AND REVENUES
As of January 1, 1987

BOULDER COUNTY

District Number and Name	ASSESSED VALUATION	PUBLIC SCHOOL FINANCE AND GENERAL FUND		CAPITAL RESERVE FUND		BOND REDEMPTION FUND		SELF INSURANCE FUND		TOTAL	
		Levy	Revenue	Levy	Revenue	Levy	Revenue	Levy	Revenue	Levy	Revenue
SCHOOL DISTRICTS											
0471 (1) Re 1 J	\$299,842,530	50.980	\$15,285,972	4.000	\$1,199,370	10.330	\$3,097,373	1.500	\$449,764	66.810	\$20,032,479
Longmont **											
0481 (2) Re 2 J	\$857,903,950	58.870	\$50,504,806	4.000	\$3,431,616	4.390	\$3,766,198	1.500	\$1,286,856	68.760	\$58,989,476
Boulder *											
1562 (3) R 2 J	\$775,730	49.280	\$38,228	4.000	\$3,103	10.000	\$7,757	1.500	\$1,164	64.780	\$50,252
Thompson											
1572 (4) R 3 J	\$5,966,430	42.760	\$255,125	4.000	\$23,866	4.460	\$26,610	1.500	\$8,950	52.720	\$314,350
Park											
TOTAL	\$1,164,488,640	xxx	\$66,084,130	xxx	\$4,657,955	xxx	\$6,997,939	xxx	\$1,746,733	xxx	\$79,386,757

*See Footnote #1
**See Footnote #2

(1) 0473 - Weld
(2) 0482 - Gilpin
(3) 1561 - Larimer
(3) 1563 - Weld
(4) 1571 - Larimer

LOCAL GOVERNMENT	ASSESSED VALUATION	GENERAL REVENUE		CAPITAL EXPENDITURE FUND		BOND REDEMPTION FUND		SPECIAL FUNDS*		TOTAL	
		Levy	Revenue	Levy	Revenue	Levy	Revenue	Levy	Revenue	Levy	Revenue
COUNTY PURPOSES											
Capital Expenditures	\$1,164,488,640	2.317	\$2,698,120	0.000	\$0	0.000	\$0	0.000	\$0	2.317	\$2,698,120
Developmental Disabilities	\$1,164,488,640	0.196	\$228,240	0.000	\$0	0.000	\$0	0.000	\$0	0.196	\$228,240
General	\$1,164,488,640	18.844	\$21,943,624	0.000	\$0	0.000	\$0	0.000	\$0	18.844	\$21,943,624
Public Welfare	\$1,164,488,640	3.103	\$3,613,408	0.000	\$0	0.000	\$0	0.000	\$0	3.103	\$3,613,408
Retirement	\$1,164,488,640	0.710	\$826,787	0.000	\$0	0.000	\$0	0.000	\$0	0.710	\$826,787
Road & Bridge	\$1,164,488,640	4.452	\$5,184,303	0.000	\$0	0.000	\$0	0.000	\$0	4.452	\$5,184,303
Self-Insurance	\$1,164,488,640	0.180	\$209,608	0.000	\$0	0.000	\$0	0.000	\$0	0.180	\$209,608
Solid Waste	\$1,164,488,640	0.135	\$157,206	0.000	\$0	0.000	\$0	0.000	\$0	0.135	\$157,206
TOTAL *	\$1,164,488,640	29.937	\$34,861,296	0.000	\$0	0.000	\$0	0.000	\$0	29.937	\$34,861,296

*See Footnote #3

CITIES AND TOWNS

Boulder *	\$516,613,450	13.400	\$6,922,620	0.000	\$0	0.000	\$0	0.000	\$0	13.400	\$6,922,620
Broomfield	\$76,532,010	16.803	\$1,285,967	0.000	\$0	0.000	\$0	0.000	\$0	16.803	\$1,285,967
Lafayette	\$41,847,850	14.123	\$591,017	0.000	\$0	1.412	\$59,089	0.000	\$0	15.535	\$650,106
Longmont **	\$201,324,650	16.000	\$3,221,194	0.000	\$0	0.000	\$0	0.000	\$0	16.000	\$3,221,194
Ward	\$353,030	9.725	\$3,433	0.000	\$0	0.000	\$0	0.000	\$0	9.725	\$3,433
Louisville	\$61,806,540	8.026	\$496,059	0.000	\$0	0.000	\$0	0.000	\$0	8.026	\$496,059
Erie	\$334,030	15.134	\$5,055	0.000	\$0	0.000	\$0	0.000	\$0	15.134	\$5,055
Jamestown	\$687,900	10.864	\$7,473	0.000	\$0	4.730	\$3,254	0.000	\$0	15.594	\$10,727
Lyons	\$3,506,580	25.542	\$89,565	0.000	\$0	0.000	\$0	0.000	\$0	25.542	\$89,565
Nederland	\$4,826,150	17.051	\$82,291	0.000	\$0	15.476	\$74,689	0.000	\$0	32.527	\$156,980
Superior	\$504,070	14.279	\$7,198	0.000	\$0	0.000	\$0	10.000	\$5,041	24.279	\$12,238
TOTAL	\$908,336,260	xxx	\$12,853,978	xxx	\$0	xxx	\$137,032	xxx	\$5,041	xxx	\$12,853,947

Levied by the Board of Commissioners to pay court-ordered judgement against the town of Superior (C.R.S. 13-60-101)

**See Footnote #4

LOCAL IMPROVEMENT AND SERVICE DISTRICTS

FIRE PROTECTION DISTRICTS

Allenspark	\$7,762,610	6.899	\$53,554	0.000	\$0	0.000	\$0	1.000	\$7,763	7.899	\$61,317
Berthoud	\$1,084,840	8.000	\$8,679	0.000	\$0	0.000	\$0	1.000	\$1,085	9.000	\$9,764
Boulder Heights	\$5,194,740	8.000 (B)	\$41,558	0.000	\$0	0.000	\$0	1.000	\$5,195	11.000	\$57,142
Contractual Obligations		2.000	\$10,389	0.000	\$0	4.766	\$140,151	0.000	\$0	6.587	\$193,700
Cherryvale	\$29,406,460	1.821	\$53,549	0.000	\$0	2.543	\$9,657	1.000	\$3,798	11.543	\$43,835
Coal Creek Canyon	\$3,797,520	8.000	\$30,380	0.000	\$0	0.000	\$0	0.000	\$0	8.000	\$23,695
Eldorado Springs-Marsh	\$2,961,920	8.000	\$23,695	0.000	\$0	0.000	\$0	0.000	\$0	6.402	\$20,518
Four Mile	\$3,204,950	5.673	\$18,182	0.000	\$0	0.729	\$2,336	0.000	\$0	8.135	\$13,461
Gold Hill	\$1,654,720	5.492	\$9,088	0.000	\$0	2.643	\$4,373	0.000	\$0	7.800	\$29,184
High Country	\$3,741,530	3.803	\$14,229	0.000	\$0	3.497	\$13,084	0.500	\$1,871	1.387	\$25,629
Hygiene	\$18,477,850	0.794	\$14,671	0.000	\$0	0.393	\$7,262	0.200	\$3,696	5.500	\$11,763
Indian Peaks	\$2,138,730	5.500	\$11,763	0.000	\$0	0.000	\$0	0.000	\$0	6.952	\$12,004
Lafayette	\$1,726,720	6.952	\$12,004	0.000	\$0	0.000	\$0	0.000	\$0	14.505	\$94,750
Left Hand	\$6,532,230	7.960	\$51,997	0.000	\$0	5.551	\$36,260	0.994	\$6,493	7.396	\$328,532
Longmont	\$44,420,220	6.396	\$284,112	0.000	\$0	0.000	\$0	1.000	\$44,420	5.450	\$376,852
Louisville	\$69,147,200	3.000	\$207,442	0.000	\$0	1.950	\$134,837	0.500	\$34,574	12.080	\$62,323
Lyons	\$6,831,380	6.560	\$44,814	0.000	\$0	5.020	\$34,294	0.500	\$3,416	9.850	\$64,310
Pine Brook Hills	\$6,528,910	5.750	\$37,541	0.000	\$0	4.100	\$26,769	0.000	\$0	6.302	\$33,877
Sugar Loaf	\$5,375,580	5.302	\$28,501	0.000	\$0	0.000	\$0	1.000	\$5,376	8.000	\$12,201
Sunshine	\$1,525,170	8.000	\$12,201	0.000	\$0	0.000	\$0	0.000	\$0	8.500	\$663,229
West Adams County	\$78,026,910	8.000	\$624,215	0.000	\$0	0.000	\$0	0.500	\$39,013	xxx	\$2,158,286
TOTAL	\$299,540,190	xxx	\$1,592,565	xxx	\$0	xxx	\$409,024	xxx	\$156,698	xxx	\$2,158,286

**See Footnote #5

CERTIFICATION OF LEVIES AND REVENUES

As of January 1, 1987

BOULDER COUNTY (Con't)

	ASSESSED VALUATION	GENERAL REVENUE		CAPITAL EXPENDITURE FUND		BOND REDEMPTION FUND		SPECIAL FUND*		TOTAL	
		Levy	Revenue	Levy	Revenue	Levy	Revenue	Levy	Revenue	Levy	Revenue
LOCAL IMPROVEMENT & SERVICE DISTRICT (Con't)											
METROPOLITAN DISTRICTS											
Colorado Techn. Center	\$2,383,670	3.730	\$8,891	0.000	\$0	26.270	\$62,619	0.000	\$0	30.000	\$71,510
Fairways	\$1,369,240	11.000	\$15,062	0.000	\$0	4.000	\$5,477	0.000	\$0	15.000	\$20,539
Interlocken	\$2,160,500	24.600	\$53,148	0.000	\$0	5.400	\$11,667	0.000	\$0	30.000	\$64,815
Estes Park Valley	\$2,038,920	1.772	\$3,613	0.000	\$0	0.939	\$1,915	0.000	\$0	2.711	\$5,528
Sunbarrel Estates	\$3,871,190	4.000	\$15,485	0.000	\$0	0.000	\$0	0.000	\$0	4.000	\$15,485
Westech	\$139,000	27.000	\$3,753	0.000	\$0	0.000	\$0	0.000	\$0	27.000	\$3,753
TOTAL	\$11,962,520	xxx	\$99,952	xxx	\$0	xxx	\$81,677	xxx	\$0	xxx	\$181,629
IMPROVEMENT DISTRICTS											
Boulder Central General	\$25,478,870	0.000	\$0	0.000	\$0	7.000	\$178,352	0.000	\$0	7.000	\$178,352
Longmont General ****	\$4,686,190	13.800	\$64,669	0.000	\$0	6.200	\$29,054	0.000	\$0	20.000	\$93,724
University Hills	\$1,609,030	0.000	\$0	0.000	\$0	10.000	\$16,090	0.000	\$0	10.000	\$16,090
TOTAL	\$31,774,090	xxx	\$64,669	xxx	\$0	xxx	\$223,497	xxx	\$0	xxx	\$288,166
WATER DISTRICTS											
Baseline	\$1,853,670	2.000	\$3,707	0.000	\$0	12.500	\$23,171	0.000	\$0	14.500	\$26,878
Knollwood	\$968,010	5.359	\$5,188	0.000	\$0	0.000	\$0	0.000	\$0	5.359	\$5,188
Pine Brook	\$5,901,030	0.000	\$0	0.000	\$0	17.500	\$103,268	0.000	\$0	17.500	\$103,268
TOTAL	\$8,722,710	xxx	\$8,895	xxx	\$0	xxx	\$126,439	xxx	\$0	xxx	\$135,334
WATER & SANITATION DISTRICTS											
Allenspark	\$689,750	5.311	\$3,663	0.000	\$0	0.000	\$0	0.000	\$0	5.311	\$3,663
Brownsville	\$2,014,540	9.439	\$19,015	0.000	\$0	11.616	\$23,401	0.000	\$0	21.055	\$42,416
Erie	\$209,270	3.862	\$808	0.000	\$0	0.000	\$0	0.000	\$0	3.862	\$808
Sunbarrel Estates	\$3,829,490	2.000	\$7,659	0.000	\$0	0.000	\$0	0.000	\$0	2.000	\$7,659
Hoover Hills	\$2,813,850	3.048	\$8,577	0.000	\$0	8.258	\$23,237	0.000	\$0	11.306	\$31,813
Lefthand	\$1,843,820	22.000	\$40,564	0.000	\$0	0.000	\$0	0.000	\$0	22.000	\$40,564
Shannon	\$1,394,830	1.000	\$1,395	0.000	\$0	0.000	\$0	0.000	\$0	1.000	\$1,395
TOTAL	\$12,795,550	xxx	\$81,681	xxx	\$0	xxx	\$46,638	xxx	\$0	xxx	\$128,319

WATER CONSERVANCY DISTRICTS

Northern Colorado **	\$872,348	1.000	\$872,348	0.000	\$0	0.000	\$0	0.000	\$0	1.000	\$872,348
St Vrain & Left Hand*	\$281,264,350	0.500	\$140,632	0.000	\$0	0.000	\$0	0.000	\$0	0.500	\$140,632
TOTAL	\$1,153,612,680	xxx	\$1,012,981	xxx	\$0	xxx	\$0	xxx	\$0	xxx	\$1,012,981

OTHER DISTRICTS

Miwot Sanitation	\$11,833,740	0.959	\$11,349	0.000	\$0	5.000	\$59,169	0.000	\$0	5.959	\$70,517
Longmont Downtown Development Auth ***	\$13,951,690	5.000	\$69,758	0.000	\$0	0.000	\$0	0.000	\$0	5.000	\$69,758
Urban Drainage & Flood Control ***	\$843,163,010	0.900	\$758,847	0.000	\$0	0.000	\$0	0.000	\$0	0.900	\$758,847
TOTAL	\$868,948,440	xxx	\$839,954	xxx	\$0	xxx	\$59,169	xxx	\$0	xxx	\$899,122

TOTAL LOCAL IMPROVEMENT AND SERVICE DISTRICTS

	\$2,387,356,180	xxx	\$3,700,696	xxx	\$0	xxx	\$946,443	xxx	\$156,698	xxx	\$4,803,837
--	-----------------	-----	-------------	-----	-----	-----	-----------	-----	-----------	-----	-------------

*Firemen's Pension Fund

*See Footnote #6

***See Footnote #8

(B) Excess levy revenue voted at special election

**See Footnote #7

****See Footnote #9

SUMMARY OF LEVIES AND REVENUE

TYPE OF LEVY	ASSESSED VALUATION	GENERAL OPERATING FUND REVENUE	CAPITAL RESERVE/EXPENDITURE REVENUE	BOND REDEMPTION FUND REVENUE	SPECIAL FUNDS* REVENUE	TOTAL REVENUES
SCHOOLS						
Districts	\$1,164,488,640	\$66,084,130	\$4,657,955	\$6,897,939	\$1,746,733	\$79,386,757
LOCAL GOVERNMENT						
Counties	\$1,164,488,640	\$34,861,296	\$0	\$0	\$0	\$34,861,296
Cities and Towns	\$908,336,260	\$12,853,978	\$0	\$137,032	\$5,041	\$12,853,947
Local Improv. & Service	\$2,387,356,180	\$3,700,696	\$0	\$946,443	\$156,698	\$4,803,837
Sub-Total Local Gov't	xxx	\$51,415,971	\$0	\$1,083,475	\$161,738	\$52,519,080
TOTAL VALUATION & REVENUE:*	\$1,164,488,640	\$117,500,101	\$4,657,955	\$7,981,414	\$1,908,471	\$131,905,837

*See detail for specific fund type and name.

FOOTNOTES:

1. Boulder (Valley) County School District Re 2J includes \$9,098,710 Assessed Valuation and \$625,627 Revenue attributable to Boulder Urban Renewal Authority.
2. St. Vrain Valley School District Re 1J includes \$1,696,950 Assessed Valuation and \$113,373 Revenue attributable to Longmont Downtown Development Authority.
3. County Purposes include \$9,098,710 Assessed Valuation and \$272,388 Revenue attributable to Boulder Urban Renewal Authority; and, \$1,696,950 Assessed Valuation and \$50,802 Revenue attributable to Longmont Downtown Development Authority.
4. City of Boulder includes \$9,098,710 Assessed Valuation and \$121,923 Revenue attributable to Boulder Urban Renewal Authority.
5. City of Longmont includes \$1,696,950 Assessed Valuation and \$27,151 Revenue attributable to Longmont Downtown Development Authority Project
6. St. Vrain & Left Hand Water Conservancy District includes \$1,696,950 Assessed Valuation and \$6,189 Revenue attributable to Longmont Downtown Development Authority.
7. N Colorado Water Conservancy District includes \$9,098,710 Assessed Valuation and \$9,099 Revenue attributable to Boulder Urban Renewal Authority and, \$1,696,950 Assessed Valuation and \$1,697 Revenue attributable to Longmont Downtown Development Authority.
8. Urban Drainage & Flood Control includes \$9,098,710 Assessed Valuation and \$8,189 Revenue attributable to Boulder Urban Renewal Authority.
9. Longmont General Improvement District includes \$1,696,950 Assessed Valuation and \$33,939 Revenue attributable to Longmont Downtown Development Authority.
10. TOTAL VALUATION AND REVENUE includes \$9,098,710 Assessed Valuation and \$1,037,226 Revenue attributable to Boulder Urban Renewal Authority; and, \$1,696,950 Assessed Valuation and \$227,810 Revenue attributable to Longmont Downtown Development Authority.

CERTIFICATION OF LEVIES AND REVENUES
As of January 1, 1987

CHAFFEE COUNTY

District Number and Name	PUBLIC SCHOOL FINANCE AND GENERAL FUND		CAPITAL RESERVE FUND		BOND REDEMPTION FUND		SELF INSURANCE FUND		TOTAL		
	ASSESSED VALUATION	Levy	Revenue	Levy	Revenue	Levy	Revenue	Levy	Revenue	Levy	Revenue
SCHOOL DISTRICTS											
0490 R 31	\$29,177,700	47.670	\$1,390,901	4.000	\$116,711	4.000	\$116,711	0.000	\$0	55.670	\$1,624,323
Buena Vista	\$34,005,600	43.570	\$1,481,624	3.000	\$102,017	0.000	\$0	0.000	\$0	46.570	\$1,583,641
0501 (1) R 32 J											
Salida	\$63,183,300	xxx	\$2,872,525	xxx	\$218,728	xxx	\$116,711	xxx	\$0	xxx	\$3,207,963
TOTAL											

(1) 0502 - Fremont

LOCAL GOVERNMENT	GENERAL REVENUE		CAPITAL EXPENDITURE FUND		BOND REDEMPTION FUND		SPECIAL FUND*		TOTAL		
	ASSESSED VALUATION	Levy	Revenue	Levy	Revenue	Levy	Revenue	Levy	Revenue	Levy	Revenue
COUNTY PURPOSES											
Airport	\$63,183,300	0.500	\$31,592	0.000	\$0	0.000	\$0	0.000	\$0	0.500	\$31,592
Capital Expenditures	\$63,183,300	0.514	\$32,476	0.000	\$0	0.000	\$0	0.000	\$0	0.514	\$32,476
General	\$63,183,300	6.221	\$393,063	0.000	\$0	0.000	\$0	0.000	\$0	6.221	\$393,063
Public Welfare	\$63,183,300	2.486	\$157,074	0.000	\$0	0.000	\$0	0.000	\$0	2.486	\$157,074
Retirement	\$63,183,300	0.863	\$54,527	0.000	\$0	0.000	\$0	0.000	\$0	0.863	\$54,527
Road & Bridge	\$63,183,300	0.500	\$31,592	0.000	\$0	0.000	\$0	0.000	\$0	0.500	\$31,592
Waste Disposal	\$63,183,300	1.500	\$94,775	0.000	\$0	0.000	\$0	0.000	\$0	1.500	\$94,775
TOTAL	\$63,183,300	12.584	\$795,099	0.000	\$0	0.000	\$0	0.000	\$0	12.584	\$795,099
CITIES AND TOWNS											
Salida	\$17,980,480	5.348	\$96,160	0.000	\$0	3.400	\$61,134	0.000	\$0	9.748	\$157,293
Buena Vista	\$8,477,650	9.625	\$81,597	0.000	\$0	0.000	\$0	0.000	\$0	9.625	\$81,597
Poncha Springs	\$1,549,620	3.750	\$5,811	0.000	\$0	0.000	\$0	0.000	\$0	3.750	\$5,811
TOTAL	\$28,007,750	xxx	\$183,568	xxx	\$0	xxx	\$61,134	xxx	\$0	xxx	\$244,702

LOCAL IMPROVEMENT & SERVICE DISTRICTS											
FIRE PROTECTION DISTRICTS											
Chaffee County	\$28,691,470	2.606	\$74,770	0.000	\$0	1.172	\$33,626	0.500 *	\$14,346	4.278	\$122,742
South Arkansas	\$7,766,780	3.600	\$27,960	0.000	\$0	0.000	\$0	0.000	\$0	3.600	\$27,960
TOTAL	\$36,458,250	xxx	\$102,730	xxx	\$0	xxx	\$33,626	xxx	\$14,346	xxx	\$150,703
LIBRARY DISTRICTS											
N Chaffee Cty	\$29,177,700	1.500	\$43,767	0.000	\$0	0.000	\$0	0.000	\$0	1.500	\$43,767
Southern Chaffee Cty	\$34,005,600	2.500	\$85,014	0.000	\$0	0.000	\$0	0.000	\$0	2.500	\$85,014
TOTAL	\$63,183,300	xxx	\$128,781	xxx	\$0	xxx	\$0	xxx	\$0	xxx	\$128,781
WATER CONSERVANCY DISTRICTS											
S E Colorado	\$49,810,470	1.000	\$49,810	0.000	\$0	0.000	\$0	0.000	\$0	1.000	\$49,810
Upper Arkansas	\$63,183,300	0.500	\$31,592	0.000	\$0	0.000	\$0	0.000	\$0	0.500	\$31,592
TOTAL	\$112,993,770	xxx	\$81,402	xxx	\$0	xxx	\$0	xxx	\$0	xxx	\$81,402
OTHER DISTRICTS											
Salida Hospital	\$63,183,300	1.273	\$80,432	0.000	\$0	0.000	\$0	0.000	\$0	1.273	\$80,432
Buena Vista Sanitation	\$8,486,710	2.431	\$20,631	0.000	\$0	0.000	\$0	0.000	\$0	2.431	\$20,631
TOTAL	\$71,670,010	xxx	\$101,064	xxx	\$0	xxx	\$0	xxx	\$0	xxx	\$101,064
TOTAL LOCAL IMPROVEMENT AND SERVICE DISTRICTS											
	\$284,305,350	xxx	\$413,977	xxx	\$0	xxx	\$33,626	xxx	\$14,346	xxx	\$441,949

*Firemen's Pension Fund

CERTIFICATION OF LEVIES AND REVENUES
As of January 1, 1987

CHAFFEE COUNTY (Con't)

SUMMARY OF LEVIES AND REVENUE

TYPE OF LEVY	ASSESSED VALUATION	GENERAL OPERATING FUND Revenue	CAPITAL RESERVE/EXPENDITURE Revenue	BOND REDEMPTION FUND Revenue	SPECIAL FUNDS* Revenue	TOTAL REVENUES
SCHOOLS						
Districts	\$63,183,300	\$2,872,525	\$218,728	\$116,711	\$0	\$3,207,963
LOCAL GOVERNMENT						
Countries	\$63,183,300	\$795,099	\$0	\$0	\$0	\$795,099
Cities and Towns	\$28,007,750	\$183,568	\$0	\$61,134	\$0	\$244,702
Local Improv. & Service	\$284,305,330	\$413,977	\$0	\$33,626	\$14,346	\$461,949
Sub-Total Local Gov't.	xxx	\$1,392,643	\$0	\$94,760	\$14,346	\$1,501,749
TOTAL VALUATION & REVENUE:	\$63,183,300	\$4,265,168	\$218,728	\$211,471	\$14,346	\$4,709,712

*See detail for specific fund type and name.

CERTIFICATION OF LEVIES AND REVENUES
As of January 1, 1987

CHEYENNE COUNTY

District Number and Name	ASSESSED VALUATION		PUBLIC SCHOOL FINANCE AND GENERAL FUND		CAPITAL RESERVE FUND		BOND REDEMPTION FUND		SELF INSURANCE FUND		TOTAL	
	Levy	Revenue	Levy	Revenue	Levy	Revenue	Levy	Revenue	Levy	Revenue	Levy	Revenue
SCHOOL DISTRICTS												
0510 R 1 Kit Carson	15.060	\$686,785	4.000	\$182,413	4.000	\$182,413	0.000	\$0	0.000	\$0	23.060	\$1,051,612
0530 Re 5 Cheyenne Wells *	28.570	\$171,353	4.000	\$23,991	0.000	\$0	0.000	\$0	0.000	\$0	32.570	\$195,344
0520 Re 5B Cheyenne Wells *	28.570	\$761,811	4.000	\$106,659	3.800	\$101,326	0.000	\$0	0.000	\$0	36.370	\$969,796
TOTAL	xxx	\$1,619,950	xxx	\$313,063	xxx	\$283,739	xxx	\$0	xxx	\$0	xxx	\$2,216,752

* School Districts Consolidated - Shown separately until bond is paid off.

District Number and Name	ASSESSED VALUATION		GENERAL REVENUE		CAPITAL EXPENDITURE FUND		BOND REDEMPTION FUND		SPECIAL FUND*		TOTAL	
	Levy	Revenue	Levy	Revenue	Levy	Revenue	Levy	Revenue	Levy	Revenue	Levy	Revenue
LOCAL GOVERNMENT												
0510 R 1 Kit Carson	15.060	\$686,785	4.000	\$182,413	4.000	\$182,413	0.000	\$0	0.000	\$0	23.060	\$1,051,612
0530 Re 5 Cheyenne Wells *	28.570	\$171,353	4.000	\$23,991	0.000	\$0	0.000	\$0	0.000	\$0	32.570	\$195,344
0520 Re 5B Cheyenne Wells *	28.570	\$761,811	4.000	\$106,659	3.800	\$101,326	0.000	\$0	0.000	\$0	36.370	\$969,796
TOTAL	xxx	\$1,619,950	xxx	\$313,063	xxx	\$283,739	xxx	\$0	xxx	\$0	xxx	\$2,216,752
COUNTY PURPOSES												
Ambulance	0.220	\$17,218	0.000	\$0	0.000	\$0	0.000	\$0	0.000	\$0	0.220	\$17,218
Contingent	0.100	\$7,827	0.000	\$0	0.000	\$0	0.000	\$0	0.000	\$0	0.100	\$7,827
General	9.200	\$720,044	0.000	\$0	0.000	\$0	0.000	\$0	0.000	\$0	9.200	\$720,044
Public Welfare	0.600	\$46,959	0.000	\$0	0.000	\$0	0.000	\$0	0.000	\$0	0.600	\$46,959
Retirement	0.500	\$39,133	0.000	\$0	0.000	\$0	0.000	\$0	0.000	\$0	0.500	\$39,133
Road & Bridge	6.040	\$472,725	0.000	\$0	0.000	\$0	0.000	\$0	0.000	\$0	6.040	\$472,725
TOTAL	16.660	\$1,303,906	0.000	\$0	0.000	\$0	0.000	\$0	0.000	\$0	16.660	\$1,303,906
CITIES AND TOWNS												
Cheyenne Wells	44.007	\$112,247	0.000	\$0	0.000	\$0	0.000	\$0	0.000	\$0	44.007	\$112,247
Kit Carson	25.367	\$15,911	0.000	\$0	0.000	\$0	0.000	\$0	0.000	\$0	25.367	\$15,911
TOTAL	xxx	\$128,158	xxx	\$0	xxx	\$0	xxx	\$0	xxx	\$0	xxx	\$128,158

LOCAL IMPROVEMENT & SERVICE DISTRICTS											
FIRE PROTECTION DISTRICTS											
Cheyenne County	\$32,320,050	0.415	\$13,400	0.000	\$0	0.410	\$13,251	0.037	\$1,202	0.862	\$27,853
West Cheyenne	\$43,729,830	1.000	\$43,730	0.000	\$0	0.000	\$0	0.000	\$0	1.000	\$43,730
TOTAL	\$76,049,880	xxx	\$57,130	xxx	\$0	xxx	\$13,251	xxx	\$1,202	xxx	\$71,583
RECREATION DISTRICTS											
Cheyenne Wells Metro	\$2,550,670	1.053	\$2,686	0.000	\$0	0.000	\$0	0.000	\$0	1.053	\$2,686
East Cheyenne	\$30,308,210	0.969	\$29,369	0.000	\$0	0.000	\$0	0.000	\$0	0.969	\$29,369
TOTAL	\$32,858,880	xxx	\$32,055	xxx	\$0	xxx	\$0	xxx	\$0	xxx	\$32,055
SANITATION DISTRICTS											
Cheyenne Wells	\$2,412,370	4.570	\$11,025	0.000	\$0	3.242	\$7,821	0.000	\$0	7.812	\$18,845
Kit Carson	\$631,000	0.000	\$0	0.000	\$0	0.000	\$0	0.000	\$0	0.000	\$0
TOTAL	\$3,043,370	4.570	\$11,025	0.000	\$0	3.242	\$7,821	0.000	\$0	7.812	\$18,845
CEMETERY DISTRICTS											
Arapahoe	\$6,522,310	0.226	\$1,474	0.000	\$0	0.000	\$0	0.000	\$0	0.226	\$1,474
Fairview	\$26,336,570	0.340	\$8,954	0.000	\$0	0.000	\$0	0.000	\$0	0.340	\$8,954
Kit Carson	\$40,604,410	0.000	\$0	0.000	\$0	0.000	\$0	0.000	\$0	0.000	\$0
TOTAL	\$73,463,290	xxx	\$10,428	xxx	\$0	xxx	\$0	xxx	\$0	xxx	\$10,428
OTHER DISTRICTS											
Cheyenne Cty Hospital	\$78,265,680	0.387	\$30,250	0.000	\$0	1.057	\$82,758	0.000	\$0	1.444	\$113,008
E Cheyenne Brdwater Hght	\$29,160,940	0.000	\$0	0.000	\$0	0.000	\$0	0.000	\$0	0.000	\$0
E Cheyenne Cty Pest Control	\$32,871,320	1.300	\$42,733	0.000	\$0	0.000	\$0	0.000	\$0	1.300	\$42,733
TOTAL	\$140,297,940	xxx	\$72,982	xxx	\$0	xxx	\$82,758	xxx	\$0	xxx	\$155,741
TOTAL LOCAL IMPROVEMENT AND SERVICE DISTRICTS											
	\$325,713,360	xxx	\$183,620	xxx	\$0	xxx	\$103,830	xxx	\$1,202	xxx	\$288,652

*Firemen's Pension Fund

CERTIFICATION OF LEVIES AND REVENUES
As of January 1, 1987

CHEYENNE COUNTY

SUMMARY OF LEVIES AND REVENUE

TYPE OF LEVY	ASSESSED VALUATION	GENERAL OPERATING FUND Revenue	CAPITAL RESERVE/EXPENDITURE Revenue	BOND REDEMPTION FUND Revenue	SPECIAL FUNDS* Revenue	TOTAL REVENUES
SCHOOLS						
Districts	\$78,265,680	\$1,619,950	\$313,063	\$283,739	\$0	\$2,216,752
LOCAL GOVERNMENT*						
Counties	\$78,265,680	\$1,303,906	---	\$0	\$0	\$1,303,906
Cities and Towns	\$3,177,900	\$128,158	\$0	\$0	\$0	\$128,158
Local Improv. & Service	\$325,713,360	\$183,620	\$0	\$103,830	\$1,202	\$288,652
Sub-Total Local Gov't.	xxx	\$1,615,684	\$0	\$103,830	\$1,202	\$1,720,717
TOTAL VALUATION & REVENUE:	\$78,265,680	\$3,235,634	\$313,063	\$387,569	\$1,202	\$3,937,469

*See detail for specific fund type and name.

CERTIFICATION OF LEVIES AND REVENUES

As of January 1, 1987

CLEAR CREEK COUNTY

District Number and Name	PUBLIC SCHOOL FINANCE AND GENERAL FUND		CAPITAL RESERVE FUND		BOND REDEMPTION FUND		SELF INSURANCE FUND		TOTAL	
	ASSESSED VALUATION	Levy	Revenue	Levy	Revenue	Levy	Revenue	Levy	Revenue	Levy

SCHOOL DISTRICTS

0540 Re 1 Idaho Springs	\$80,850,940	49.360	\$3,990,802	4.000	\$323,404	3.410	\$275,702	0.000	\$0	56.770	\$4,589,908
-------------------------------	--------------	--------	-------------	-------	-----------	-------	-----------	-------	-----	--------	-------------

LOCAL GOVERNMENT

ASSESSED VALUATION	GENERAL REVENUE		CAPITAL EXPENDITURE FUND		BOND REDEMPTION FUND		SPECIAL FUND*		TOTAL	
	Levy	Revenue	Levy	Revenue	Levy	Revenue	Levy	Revenue	Levy	Revenue

COUNTY PURPOSES

Ambulance	\$80,850,940	0.000	\$0	0.000	\$0	0.000	\$0	0.000	\$0	0.000	\$0
Capital Expenditures	\$80,850,940	1.197	\$96,779	0.000	\$0	0.000	\$0	0.000	\$0	1.197	\$96,779
Contingency	\$80,850,940	0.000	\$0	0.000	\$0	0.000	\$0	0.000	\$0	0.000	\$0
General	\$80,850,940	22.403	\$1,811,304	0.000	\$0	0.000	\$0	0.000	\$0	22.403	\$1,811,304
Library	\$80,850,940	1.195	\$96,617	0.000	\$0	0.000	\$0	0.000	\$0	1.195	\$96,617
Public Welfare	\$80,850,940	1.064	\$86,025	0.000	\$0	0.000	\$0	0.000	\$0	1.064	\$86,025
Retirement	\$80,850,940	0.438	\$35,413	0.000	\$0	0.000	\$0	0.000	\$0	0.438	\$35,413
Road & Bridge	\$80,850,940	3.457	\$279,502	0.000	\$0	0.000	\$0	0.000	\$0	3.457	\$279,502
Solid Waste Disposal	\$80,850,940	2.444	\$197,600	0.000	\$0	0.000	\$0	0.000	\$0	2.444	\$197,600
TOTAL	\$80,850,940	32.198	\$2,603,239	0.000	\$0	0.000	\$0	0.000	\$0	32.198	\$2,603,239

CITIES AND TOWNS

Georgetown	\$6,186,090	12.500	\$77,326	0.000	\$0	4.160	\$25,734	0.000	\$0	16.660	\$103,060
Idaho Springs	\$8,372,900	8.453	\$70,776	0.000	\$0	0.000	\$0	0.000	\$0	8.453	\$70,776
Empire	\$1,084,450	12.342	\$13,384	0.000	\$0	0.000	\$0	0.000	\$0	12.342	\$13,384
Silver Plume	\$634,920	13.707	\$8,703	0.000	\$0	16.852	\$10,700	0.000	\$0	30.559	\$19,403
TOTAL	\$16,278,360	xxx	\$170,189	xxx	\$0	xxx	\$36,434	xxx	\$0	xxx	\$206,623

LOCAL IMPROVEMENT & SERVICE DISTRICTS											
METROPOLITAN DISTRICTS											
St Mary's Glacier	\$2,068,310	21.235	\$43,921	0.000	\$0	10.298	\$21,299	0.000	\$0	31.533	\$65,220
Clear Creek Rec	\$68,280,650	2.000	\$136,561	0.000	\$0	0.000	\$0	0.000	\$0	2.000	\$136,561
TOTAL	\$70,348,960	xxx	\$180,482	xxx	\$0	xxx	\$21,299	xxx	\$0	xxx	\$201,781
SANITATION DISTRICTS											
Central Clear Creek	\$1,596,340	5.092	\$8,129	3.132	\$5,000	5.000	\$7,982	0.000	\$0	13.224	\$21,110
Chicago Creek	\$676,570	7.000	\$4,736	0.000	\$0	8.800	\$5,954	0.000	\$0	15.800	\$10,690
Upper Bear Creek	\$2,077,890	16.473	\$34,229	0.000	\$0	41.027	\$85,250	0.000	\$0	57.500	\$119,479
TOTAL	\$4,350,800	xxx	\$47,094	xxx	\$5,000	xxx	\$99,185	xxx	\$0	xxx	\$151,278
WATER & SANITATION DISTRICTS											
Georgetown Valley	\$2,227,010	0.989	\$2,203	0.000	\$0	0.000	\$0	0.000	\$0	0.989	\$2,203
Mountain	\$147,790	9.363	\$1,384	0.000	\$0	43.637	\$6,449	0.000	\$0	53.000	\$7,833
St Mary's Glacier	\$2,068,310	4.372	\$9,043	0.000	\$0	29.992	\$62,033	0.000	\$0	34.364	\$71,075
TOTAL	\$4,443,110	xxx	\$12,629	xxx	\$0	xxx	\$68,482	xxx	\$0	xxx	\$81,111
OTHER DISTRICTS											
Evergreen Fire Protection	\$16,295,955	6.866 (B)	\$111,888	0.000	\$0	1.431	\$23,320	0.660 *	\$10,755	8.957	\$145,963
Upper S Platte Water Cons	\$181,775	0.146	\$27	0.000	\$0	0.000	\$0	0.000	\$0	0.146	\$27
TOTAL	\$16,477,730	xxx	\$111,915	xxx	\$0	xxx	\$23,320	xxx	\$10,755	xxx	\$145,989
TOTAL LOCAL IMPROVEMENT AND SERVICE DISTRICTS											
	\$95,620,600	xxx	\$352,119	xxx	\$5,000	xxx	\$212,286	xxx	\$10,755	xxx	\$580,160

*Firemen's Pension Fund
(B) Excess levy revenue voted at special election

CERTIFICATION OF LEVIES AND REVENUES
As of January 1, 1987

CLEAR CREEK COUNTY (Con't)

SUMMARY OF LEVIES AND REVENUE

TYPE OF LEVY	ASSESSED VALUATION	GENERAL OPERATING FUND Revenue	CAPITAL RESERVE/EXPENDITURE Revenue	BOND REDEMPTION FUND Revenue	SPECIAL FUNDS* Revenue	TOTAL REVENUES
SCHOOLS						
Districts	\$80,850,940	\$3,990,802	\$323,404	\$275,702	\$0	\$4,589,908
LOCAL GOVERNMENT						
Counties	\$80,850,940	\$2,603,239	\$0	\$0	\$0	\$2,603,239
Cities and Towns	\$16,278,360	\$170,189	\$0	\$36,434	\$0	\$206,623
Local Improv. & Service	\$95,620,600	\$352,119	\$5,000	\$212,286	\$10,755	\$580,160
Sub-Total Local Gov't	xxx	\$3,125,547	\$5,000	\$248,720	\$10,755	\$3,390,022
TOTAL VALUATION & REVENUE:	\$80,850,940	\$7,116,349	\$328,403	\$524,421	\$10,755	\$7,979,930

*See detail for specific fund type and name.

CERTIFICATION OF LEVIES AND REVENUES
As of January 1, 1987

CONEJOS COUNTY

District Number and Name	ASSESSED VALUATION	PUBLIC SCHOOL FINANCE AND GENERAL FUND		CAPITAL RESERVE FUND		BOND REDEMPTION FUND		SELF INSURANCE FUND		TOTAL	
		Levy	Revenue	Levy	Revenue	Levy	Revenue	Levy	Revenue	Levy	Revenue
SCHOOL DISTRICTS											
0102 (1) Re 11 J Alamosa	\$1,184,150	43.570	\$51,593	4.000	\$4,737	2.000	\$2,368	0.000	\$0	49.570	\$58,698
0551 (2) Re 1 J North Conejos	\$10,082,080	50.440	\$508,540	1.000	\$10,082	0.000	\$0	0.000	\$0	51.440	\$518,622
0561 (3) 6 J Sanford	\$2,825,040	43.570	\$123,087	4.000	\$11,300	0.000	\$0	0.000	\$0	47.570	\$134,387
0580 Re 10 South Conejos	\$7,061,210	49.450	\$349,177	4.000	\$28,245	5.000	\$5,306	1.140	\$8,050	59.590	\$420,778
TOTAL	\$21,152,480	xxx	\$1,032,397	xxx	\$54,364	xxx	\$37,674	xxx	\$8,050	xxx	\$1,132,485

(1) 0101 - Alamosa (2) 0552 - Alamosa (3) 0562 - Alamosa

LOCAL GOVERNMENT	ASSESSED VALUATION	GENERAL REVENUE		CAPITAL EXPENDITURE FUND		BOND REDEMPTION FUND		SPECIAL FUNDS*		TOTAL	
		Levy	Revenue	Levy	Revenue	Levy	Revenue	Levy	Revenue	Levy	Revenue
COUNTY PURPOSES											
Contingency	\$21,152,480	0.250	\$5,288	0.000	\$0	0.000	\$0	0.000	\$0	0.250	\$5,288
General	\$21,152,480	14.816	\$313,395	0.000	\$0	0.000	\$0	0.000	\$0	14.816	\$313,395
Library	\$21,152,480	1.000	\$21,152	0.000	\$0	0.000	\$0	0.000	\$0	1.000	\$21,152
Public Welfare	\$21,152,480	6.260	\$132,415	0.000	\$0	0.000	\$0	0.000	\$0	6.260	\$132,415
Public Works	\$21,152,480	0.250	\$5,288	0.000	\$0	0.000	\$0	0.000	\$0	0.250	\$5,288
Road & Bridge	\$21,152,480	1.750	\$37,017	0.000	\$0	0.000	\$0	0.000	\$0	1.750	\$37,017
TOTAL	\$21,152,480	24.326	\$514,555	0.000	\$0	0.000	\$0	0.000	\$0	24.326	\$514,555

CITIES AND TOWNS											
Antonito	\$1,499,190	18,005	\$26,993	0.000	\$0	0.000	\$0	0.000	\$0	18,005	\$26,993
La Jara	\$1,700,650	21,000	\$35,718	0.000	\$0	0.000	\$0	0.000	\$0	21,000	\$35,718
Manassa	\$1,135,690	17,890	\$20,317	0.000	\$0	0.000	\$0	0.000	\$0	17,890	\$20,317
Romeo	\$292,810	11,971	\$3,505	0.000	\$0	0.000	\$0	0.000	\$0	11,971	\$3,505
Sanford	\$710,770	9,305	\$6,756	0.000	\$0	0.000	\$0	0.000	\$0	9,305	\$6,756
TOTAL	\$5,339,310	XXX	\$93,289	XXX	\$0	XXX	\$0	XXX	\$0	XXX	\$93,289

LOCAL IMPROVEMENT AND SERVICE DISTRICTS											
FIRE PROTECTION DISTRICTS											
Central Conejos	\$2,523,130	3,689	\$9,308	0.000	\$0	1.311	\$3,308	0.000	\$0	5,000	\$12,616
Northeast Conejos	\$2,411,610	6,760	\$16,302	0.000	\$0	0.000	\$0	0.000	\$0	6,760	\$16,302
Northwest Conejos	\$7,608,980	3,262	\$24,820	0.000	\$0	0.000	\$0	0.500 *	\$3,804	3,762	\$28,625
South Conejos	\$5,061,990	1,955	\$9,896	0.000	\$0	0.000	\$0	0.500 *	\$2,531	2,455	\$12,427
TOTAL	\$17,605,710	XXX	\$60,327	XXX	\$0	XXX	\$3,308	XXX	\$6,335	XXX	\$69,970

CEMETERY DISTRICTS											
Capulin	\$951,970	1,500	\$1,428	0.000	\$0	0.000	\$0	0.000	\$0	1,500	\$1,428
La Jara	\$5,143,170	0,863	\$4,439	0.000	\$0	0.000	\$0	0.000	\$0	0,863	\$4,439
Los Cerritos	\$478,650	1,890	\$905	0.000	\$0	0.000	\$0	0.000	\$0	1,890	\$905
Manassa-Romeo	\$3,411,160	1,600	\$5,458	0.000	\$0	0.000	\$0	0.000	\$0	1,600	\$5,458
Sanford	\$3,157,570	1,969	\$6,217	0.000	\$0	0.000	\$0	0.000	\$0	1,969	\$6,217
TOTAL	\$13,142,520	XXX	\$18,446	XXX	\$0	XXX	\$0	XXX	\$0	XXX	\$18,446

WATER CONSERVANCY DISTRICTS											
Alamosa-La Jara	\$4,588,230	1,354	\$6,212	0.000	\$0	0.000	\$0	0.000	\$0	1,354	\$6,212
Conejos	\$10,808,030	4,162	\$44,983	0.000	\$0	4.838	\$52,289	0.000	\$0	9,000	\$97,272
Rio Grande	\$22,540,740	1,186	\$26,733	0.000	\$0	0.000	\$0	0.000	\$0	1,186	\$26,733
TOTAL	\$37,937,000	XXX	\$77,929	XXX	\$0	XXX	\$52,289	XXX	\$0	XXX	\$130,218

CERTIFICATION OF LEVIES AND REVENUES

As of January 1, 1987

CONEJOS COUNTY (Con't)

	ASSESSED VALUATION	GENERAL REVENUE		CAPITAL EXPENDITURE FUND		BOND REDEMPTION FUND		SPECIAL FUND*		TOTAL	
		Levy	Revenue	Levy	Revenue	Levy	Revenue	Levy	Revenue	Levy	Revenue
LOCAL IMPROVEMENT AND SERVICE DISTRICTS (Con't)											
OTHER DISTRICTS											
Careel Drainage	3,272.52	0.500 (D)	\$1,636	0.000	\$0	0.000	\$0	0.000	\$0	0.500	\$1,636
Morgan Drainage	10,734.80	0.100 (D)	\$1,073	0.000	\$0	0.000	\$0	0.000	\$0	0.100	\$1,073
San Luis Valley Drainage 1	8,505.30	0.200 (D)	\$1,701	0.000	\$0	0.000	\$0	0.000	\$0	0.200	\$1,701
Conejos Cty Weed Control	\$3,334,210	2.000	\$6,668	0.000	\$0	0.000	\$0	0.000	\$0	2.000	\$6,668
Predatory Animal Control	23,461.00 **	0.000	\$7,977	0.000	\$0	0.000	\$0	0.000	\$0	0.000	\$7,977
Conejos Cty Hospital	\$21,152,480	5.000	\$105,762	0.000	\$0	0.000	\$0	0.000	\$0	5.000	\$105,762
TOTAL	\$24,486,690	xxx	\$124,819	xxx	\$0	xxx	\$0	xxx	\$0	xxx	\$124,819
TOTAL LOCAL IMPROVEMENT AND SERVICE DISTRICTS	\$93,171,920	xxx	\$281,521	xxx	\$0	xxx	\$55,597	xxx	\$6,335	xxx	\$343,453

*Firemen's Pension Fund
 **Shorn
 (D) Acres - per acre

SUMMARY OF LEVIES AND REVENUE

TYPE OF LEVY	ASSESSED VALUATION	GENERAL OPERATING FUND Revenue	CAPITAL RESERVE/EXPENDITURE Revenue	BOND REDEMPTION FUND Revenue	SPECIAL FUNDS* Revenue	TOTAL REVENUES
SCHOOLS						
Districts	\$21,152,480	\$1,032,397	\$54,364	\$37,674	\$8,050	\$1,132,485
LOCAL GOVERNMENT						
Counties	\$21,152,480	\$514,555	\$0	\$0	\$0	\$514,555
Cities and Towns	\$5,339,310	\$93,289	\$0	\$0	\$0	\$93,289
Local Improv. & Service	\$93,171,920	\$281,521	\$0	\$55,597	\$6,335	\$343,453
Sub-Total Local Gov't	xxx	\$889,365	\$0	\$55,597	\$6,335	\$951,298
TOTAL VALUATION & REVENUE:	\$21,152,480	\$1,921,763	\$54,364	\$93,271	\$14,385	\$2,083,783

*See detail for specific fund type and name.

CERTIFICATION OF LEVIES AND REVENUES
As of January 1, 1987

COSTILLA COUNTY

District Number and Name	ASSESSED VALUATION	PUBLIC SCHOOL FINANCE AND GENERAL FUND		CAPITAL RESERVE FUND		BOND REDEMPTION FUND		SELF INSURANCE FUND		TOTAL	
		Levy	Revenue	Levy	Revenue	Levy	Revenue	Levy	Revenue	Levy	Revenue
SCHOOL DISTRICTS											
0640 R 1 Centennial	\$20,803,130	51.230	\$1,065,744	4.000	\$83,213	2.000	\$41,606	1.500	\$31,205	58.730	\$1,221,768
0740 R 30 Sierra Grande	\$29,136,650	32.140	\$936,452	3.000	\$87,410	0.000	\$0	0.000	\$0	35.140	\$1,023,862
TOTAL	\$49,939,780	xxx	\$2,002,196	xxx	\$170,622	xxx	\$41,606	xxx	\$31,205	xxx	\$2,245,630
LOCAL GOVERNMENT											
		GENERAL REVENUE	CAPITAL EXPENDITURE FUND	BOND REDEMPTION FUND	SPECIAL FUND*	TOTAL					
	ASSESSED VALUATION	Levy	Revenue	Levy	Revenue	Levy	Revenue	Levy	Revenue	Levy	Revenue
COUNTY PURPOSES											
General	\$49,939,780	15.248	\$761,482	0.000	\$0	0.000	\$0	0.000	\$0	15.248	\$761,482
Library	\$49,939,780	0.544	\$27,167	0.000	\$0	0.000	\$0	0.000	\$0	0.544	\$27,167
Public Welfare	\$49,939,780	2.480	\$123,851	0.000	\$0	0.000	\$0	0.000	\$0	2.480	\$123,851
TOTAL	\$49,939,780	18.272	\$912,500	0.000	\$0	0.000	\$0	0.000	\$0	18.272	\$912,500
CITIES AND TOWNS											
Bianca	\$1,014,007	9.359	\$9,490	0.000	\$0	0.000	\$0	5.110	\$5,182	14.469	\$14,672
San Luis	\$1,019,860	25.249	\$25,750	0.000	\$0	0.000	\$0	0.000	\$0	25.249	\$25,750
TOTAL	\$2,033,867	xxx	\$35,241	xxx	\$0	xxx	\$0	xxx	\$5,182	xxx	\$40,422
*4.61 mills Public Safety; .5 mills Firemen's Pension Fund											
LOCAL IMPROVEMENT AND SERVICE DISTRICTS											
WATER CONSERVANCY DISTRICTS											
Costilla Cty	\$14,297,085	0.396	\$5,662	0.000	\$0	0.000	\$0	0.000	\$0	0.396	\$5,662
Trinchera	\$28,375,930	0.581	\$16,486	0.000	\$0	0.000	\$0	0.000	\$0	0.581	\$16,486
TOTAL	\$42,673,015	xxx	\$22,148	xxx	\$0	xxx	\$0	xxx	\$0	xxx	\$22,148

WATER & SANITATION DISTRICTS											
Ft Garland	\$650,082	11.800	\$7,671	0.000	\$0	0.000	\$0	0.000	\$0	11.800	\$7,671
San Luis	\$1,019,860	2.406	\$2,454	0.000	\$0	0.000	\$0	0.000	\$0	2.406	\$2,454
TOTAL	\$1,669,942	xxx	\$10,125	xxx	\$0	xxx	\$0	xxx	\$0	xxx	\$10,125
OTHER DISTRICTS											
Costilla City Fire Prot.	\$48,923,773	1.054	\$51,566	0.000	\$0	0.000	\$0	0.500 *	\$24,462	1.554	\$76,028
Blanca/Ft Garland Metro	\$29,136,650	4.765	\$138,836	0.000	\$0	2.050	\$59,730	0.000	\$0	6.815	\$198,566
TOTAL	\$78,060,423	xxx	\$190,402	xxx	\$0	xxx	\$59,730	xxx	\$24,462	xxx	\$274,594
TOTAL LOCAL IMPROVEMENT AND SERVICE DISTRICTS											
	\$122,403,380	xxx	\$222,675	xxx	\$0	xxx	\$59,730	xxx	\$24,462	xxx	\$306,867

*Fireeem's Pension Fund

SUMMARY OF LEVIES AND REVENUE

TYPE OF LEVY	ASSESSED VALUATION	GENERAL OPERATING FUND Revenue		CAPITAL RESERVE/EXPENDITURE Revenue		BOND REDEMPTION FUND Revenue		SPECIAL FUNDS* Revenue		TOTAL REVENUES
		Revenue	Revenue	Revenue	Revenue	Revenue	Revenue	Revenue		
SCHOOLS										
Districts	\$49,939,780	\$2,002,196	\$170,622	\$41,606	\$31,205				\$2,245,630	
LOCAL GOVERNMENT										
Counties	\$49,939,780	\$912,500	\$0	\$0	\$0	\$0	\$0	\$0	\$912,500	
Cities and Towns	\$2,033,867	\$35,241	\$0	\$0	\$5,182	\$0	\$0	\$5,182	\$40,422	
Local Improv. & Service	\$122,403,380	\$222,675	\$0	\$59,730	\$24,462	\$0	\$0	\$24,462	\$306,867	
Sub-Total Local Gov't	xxx	\$1,170,415	\$0	\$59,730	\$29,643			\$29,643	\$1,259,788	
TOTAL VALUATION & REVENUE:	\$49,939,780	\$3,172,611	\$170,622	\$101,336	\$60,848			\$60,848	\$3,505,418	

*See detail for specific fund type and name.

CERTIFICATION OF LEVIES AND REVENUES
As of January 1, 1987

CROWLEY COUNTY

District Number and Name	PUBLIC SCHOOL FINANCE AND GENERAL FUND		CAPITAL RESERVE FUND		BOND REDEMPTION FUND		SELF INSURANCE FUND		TOTAL		
	ASSESSED VALUATION	Levy	Revenue	Levy	Revenue	Levy	Revenue	Levy	Revenue	Levy	Revenue
SCHOOL DISTRICTS											
0771 (1) Re 1 J Crowley County	\$9,802,560	50.340	\$493,461	4.000	\$39,210	0.000	\$0	1.500	\$14,704	55.840	\$547,375
2552 (3) R 4 J Fowler	\$689,030	55.750	\$38,413	0.000	\$0	0.000	\$0	0.000	\$0	55.750	\$38,413
2542 (2) 3 J Manzanola	\$483,360	53.250	\$25,739	0.000	\$0	8.500	\$4,109	0.000	\$0	61.750	\$29,847
TOTAL	\$10,974,950	xxx	\$557,613	xxx	\$39,210	xxx	\$4,109	xxx	\$14,704	xxx	\$615,636

(1) 0772 - Lincoln (2) 2541 - Otero (3) 2551 - Otero (3) 2553 - Pueblo

LOCAL GOVERNMENT	GENERAL REVENUE		CAPITAL EXPENDITURE FUND		BOND REDEMPTION FUND		SPECIAL FUND+		TOTAL		
	ASSESSED VALUATION	Levy	Revenue	Levy	Revenue	Levy	Revenue	Levy	Revenue	Levy	Revenue
COUNTY PURPOSES											
Contingency	\$10,974,950	0.300	\$3,292	0.000	\$0	0.000	\$0	0.000	\$0	0.300	\$3,292
Fire	\$10,974,950	1.250	\$13,719	0.000	\$0	0.000	\$0	0.000	\$0	1.250	\$13,719
General	\$10,974,950	36.683	\$402,594	0.000	\$0	0.000	\$0	0.000	\$0	36.683	\$402,594
Public Welfare	\$10,974,950	4.740	\$52,021	0.000	\$0	0.000	\$0	0.000	\$0	4.740	\$52,021
Road & Bridge	\$10,974,950	3.000	\$32,925	0.000	\$0	0.000	\$0	0.000	\$0	3.000	\$32,925
TOTAL	\$10,974,950	45.973	\$504,551	0.000	\$0	0.000	\$0	0.000	\$0	45.973	\$504,551

CITIES AND TOWNS	ASSESSED VALUATION	GENERAL OPERATING FUND Revenue	CAPITAL RESERVE/EXPENDITURE Revenue	BOND REDEMPTION FUND Revenue	SPECIAL FUNDS* Revenue	TOTAL REVENUES
Crowley	\$185,740	\$5,104	\$0	\$0	\$0	\$5,104
Olney Springs	\$379,370	\$4,933	\$0	\$0	\$0	\$4,933
Ordway	\$1,740,490	\$53,518	\$0	\$0	\$6,962	\$60,480
Sugar City	\$366,560	\$9,874	\$0	\$0	\$0	\$9,874
TOTAL	\$2,672,160	\$73,429	\$0	\$0	\$6,962	\$80,390
*Library Fund						
LOCAL IMPROVEMENT & SERVICE DISTRICTS						
Fowler Rural Fire Prot	\$272,840	\$312	\$388	\$0	\$136	\$837
SE Colorado Water Con	\$8,188,710	\$8,189	\$0	\$0	\$0	\$8,189
TOTAL LOCAL IMPROVEMENT AND SERVICE DISTRICTS	\$8,461,550	\$8,501	\$388	\$0	\$136	\$9,026

*Firemen's Pension Fund

SUMMARY OF LEVIES AND REVENUE

TYPE OF LEVY	ASSESSED VALUATION	GENERAL OPERATING FUND Revenue	CAPITAL RESERVE/EXPENDITURE Revenue	BOND REDEMPTION FUND Revenue	SPECIAL FUNDS* Revenue	TOTAL REVENUES
SCHOOLS						
Districts	\$10,974,950	\$557,613	\$39,210	\$4,109	\$14,704	\$615,636
LOCAL GOVERNMENT						
Counties	\$10,974,950	\$504,551	\$0	\$0	\$0	\$504,551
Cities and Towns	\$2,672,160	\$73,429	\$0	\$0	\$6,962	\$80,390
Local Improv. & Service	\$8,461,550	\$8,501	\$388	\$0	\$136	\$9,026
Sub-Total Local Gov't	xxx	\$586,481	\$388	\$0	\$7,098	\$593,967
TOTAL VALUATION & REVENUE:	\$10,974,950	\$1,144,094	\$39,598	\$4,109	\$21,802	\$1,209,603

*See detail for specific fund type and name.

CERTIFICATION OF LEVIES AND REVENUES
As of January 1, 1987

CUSTER COUNTY

District Number and Name	PUBLIC SCHOOL FINANCE AND GENERAL FUND		CAPITAL RESERVE FUND		BOND REDEMPTION FUND		SELF INSURANCE FUND		TOTAL		
	ASSESSED VALUATION	Levy	Revenue	Levy	Revenue	Levy	Revenue	Levy	Revenue	Levy	Revenue
0860 C 1 Custer County	\$21,215,230	38.040	\$807,027	4.000	\$84,861	3.100	\$65,767	0.000	\$0	45.140	\$957,655
1152 (1) Re 2 j Fremont County	\$1,232,200	43.570	\$53,687	4.000	\$4,929	10.500	\$12,938	1.500	\$1,848	59.570	\$73,402
TOTAL	\$22,447,430	xxx	\$860,714	xxx	\$89,790	xxx	\$78,705	xxx	\$1,848	xxx	\$1,031,058

(1) 1151 - Fremont (1) 1153 - El Paso

District Number and Name	GENERAL REVENUE		CAPITAL EXPENDITURE FUND		BOND REDEMPTION FUND		SPECIAL FUND*		TOTAL		
	ASSESSED VALUATION	Levy	Revenue	Levy	Revenue	Levy	Revenue	Levy	Revenue	Levy	Revenue
LOCAL GOVERNMENT											
COUNTY PURPOSES											
Contingency	\$22,447,430	0.504	\$11,314	0.000	\$0	0.000	\$0	0.000	\$0	0.504	\$11,314
General	\$22,447,430	10.310	\$231,433	0.000	\$0	0.000	\$0	0.000	\$0	10.310	\$231,433
Public Welfare	\$22,447,430	1.764	\$39,597	0.000	\$0	0.000	\$0	0.000	\$0	1.764	\$39,597
Road & Bridge	\$22,447,430	1.008	\$22,627	0.000	\$0	0.000	\$0	0.000	\$0	1.008	\$22,627
Self-Insurance	\$22,447,430	0.504	\$11,314	0.000	\$0	0.000	\$0	0.000	\$0	0.504	\$11,314
TOTAL	\$22,447,430	14.090	\$316,284	0.000	\$0	0.000	\$0	0.000	\$0	14.090	\$316,284
CITIES AND TOWNS											
Silver Cliff	\$1,479,770	4.046	\$5,987	0.000	\$0	0.000	\$0	0.000	\$0	4.046	\$5,987
Westcliffe	\$1,812,770	6.183	\$11,208	0.000	\$0	0.000	\$0	0.000	\$0	6.183	\$11,208
TOTAL	\$3,292,540	xxx	\$17,196	xxx	\$0	xxx	\$0	xxx	\$0	xxx	\$17,196

LOCAL IMPROVEMENT & SERVICE DISTRICTS											
Met Mountain Fire	\$19,944,470	4.084	\$81,453	0.000	\$0	0.000	\$0	0.000	\$0	4.084	\$81,453
Upper Arkansas Water Cons	\$22,447,430	0.500	\$11,224	0.000	\$0	0.000	\$0	0.000	\$0	0.500	\$11,224
Round Mountain M & S	\$3,095,110	4.314	\$13,352	0.000	\$0	0.000	\$0	0.000	\$0	4.314	\$13,352

TOTAL LOCAL IMPROVEMENT AND SERVICE DISTRICTS	\$45,487,010	xxx	\$106,029	xxx	\$0	xxx	\$0	xxx	\$0	xxx	\$106,029
---	--------------	-----	-----------	-----	-----	-----	-----	-----	-----	-----	-----------

SUMMARY OF LEVIES AND REVENUE

TYPE OF LEVY	ASSESSED VALUATION	GENERAL OPERATING FUND Revenue	CAPITAL RESERVE/EXPENDITURE Revenue	BOND REDEMPTION FUND Revenue	SPECIAL FUNDS* Revenue	TOTAL REVENUES
SCHOOLS Districts	\$22,447,430	\$860,714	\$89,790	\$78,705	\$1,848	\$1,031,058
LOCAL GOVERNMENT Counties	\$22,447,430	\$316,284	\$0	\$0	\$0	\$316,284
Cities and Towns	\$3,292,340	\$17,196	\$0	\$0	\$0	\$17,196
Local Improv. & Service	\$45,487,010	\$106,029	\$0	\$0	\$0	\$106,029
Sub-Total Local Gov't	xxx	\$439,509	\$0	\$0	\$0	\$439,509
TOTAL VALUATION & REVENUE:	\$22,447,430	\$1,300,223	\$89,790	\$78,705	\$1,848	\$1,470,567

*See detail for specific fund type and name.

CERTIFICATION OF LEVIES AND REVENUES
As of January 1, 1987

DELTA COUNTY

District Number and Name	PUBLIC SCHOOL FINANCE AND GENERAL FUND		CAPITAL RESERVE FUND		BOND REDEMPTION FUND		SELF INSURANCE FUND		TOTAL	
	ASSESSED VALUATION	Levy	Revenue	Levy	Revenue	Levy	Revenue	Levy	Revenue	TOTAL Levy Revenue
0871 (1) 50 J Delta County	\$90,202,060	45.100	\$4,068,113	4.000	\$360,808	10.250	\$924,571	0.750	\$67,652	60.100 \$5,421,144

(1) 0872 - Gunnison (1) 0873 - Mesa (1) 0874 - Montrose

LOCAL GOVERNMENT	GENERAL REVENUE		CAPITAL EXPENDITURE FUND		BOND REDEMPTION FUND		SPECIAL FUND*		TOTAL	
	ASSESSED VALUATION	Levy	Revenue	Levy	Revenue	Levy	Revenue	Levy	Revenue	TOTAL Levy Revenue
COUNTY PURPOSES										
Capital Excess (Computer)	\$90,202,060	0.000	\$0	0.000	\$0	0.000	\$0	0.000	\$0	-0.000 \$0
General	\$90,202,060	10.000	\$902,021	0.000	\$0	0.000	\$0	0.000	\$0	10.000 \$902,021
Public Telecommunication	\$90,202,060	0.394	\$35,540	0.000	\$0	0.000	\$0	0.000	\$0	0.394 \$35,540
Public Welfare	\$90,202,060	2.500	\$225,505	0.000	\$0	0.000	\$0	0.000	\$0	2.500 \$225,505
Road & Bridge	\$90,202,060	2.691	\$242,734	0.000	\$0	0.000	\$0	0.000	\$0	2.691 \$242,734
Self-Insurance	\$90,202,060	0.100	\$9,020	0.000	\$0	0.000	\$0	0.000	\$0	0.100 \$9,020
TOTAL	\$90,202,060	15.685	\$1,414,819	0.000	\$0	0.000	\$0	0.000	\$0	15.685 \$1,414,819

CITIES AND TOWNS	GENERAL REVENUE		CAPITAL EXPENDITURE FUND		BOND REDEMPTION FUND		SPECIAL FUND*		TOTAL	
	ASSESSED VALUATION	Levy	Revenue	Levy	Revenue	Levy	Revenue	Levy	Revenue	TOTAL Levy Revenue
Delta	\$14,992,940	0.000	\$0	0.000	\$0	0.000	\$0	0.000	\$0	0.000 \$0
Cedarage	\$5,198,100	7.500	\$38,986	0.000	\$0	0.000	\$0	0.000	\$0	7.500 \$38,986
Crawford	\$677,790	6.705	\$4,545	0.000	\$0	0.000	\$0	0.000	\$0	6.705 \$4,545
Hotchkiss	\$2,725,210	6.500	\$17,714	0.000	\$0	0.000	\$0	0.000	\$0	6.500 \$17,714
Orchard City	\$6,564,140	0.000	\$0	0.000	\$0	0.000	\$0	0.000	\$0	0.000 \$0
Paconia	\$4,431,960	11.700	\$51,854	0.000	\$0	0.000	\$0	0.000	\$0	11.700 \$51,854
TOTAL	\$34,590,140	xxx	\$113,098	xxx	\$0	xxx	\$0	xxx	\$0	xxx \$113,098

LOCAL IMPROVEMENT & SERVICE DISTRICTS

FIRE PROTECTION DISTRICTS

Delta County #1	\$31,087,330	4.000	\$124,349	0.000	\$0	0.000	\$0	0.500 *	\$15,544	4.500	\$139,893
Delta County #2	\$15,789,170	1.205	\$19,026	0.000	\$0	0.000	\$0	0.330 *	\$5,210	1.535	\$24,236
Delta County #3	\$20,376,220	1.279	\$26,061	0.000	\$0	0.000	\$0	1.000 *	\$20,376	2.279	\$46,437
Delta County #4	\$8,524,410	2.745	\$23,400	0.000	\$0	0.000	\$0	0.000	\$0	2.745	\$23,400
Delta County #5	\$2,981,760	3.418	\$10,192	0.000	\$0	0.000	\$0	0.000	\$0	3.418	\$10,192
TOTAL	\$78,758,890	xxx	\$203,028	xxx	\$0	xxx	\$0	xxx	\$41,130	xxx	\$244,158

CEMETERY DISTRICTS

Cedaredge	\$12,573,700	1.000	\$12,574	0.000	\$0	0.000	\$0	0.000	\$0	1.000	\$12,574
Cory	\$2,924,480	1.064	\$3,112	0.000	\$0	0.000	\$0	0.000	\$0	1.064	\$3,112
Crawford	\$3,063,110	1.000	\$3,063	0.000	\$0	0.000	\$0	0.000	\$0	1.000	\$3,063
Eckert	\$4,822,900	1.494	\$7,205	0.000	\$0	0.000	\$0	0.000	\$0	1.494	\$7,205
Hotchkiss	\$8,645,450	1.405	\$12,147	0.000	\$0	0.000	\$0	0.000	\$0	1.405	\$12,147
Paonia	\$16,152,680	0.940	\$15,184	0.000	\$0	0.000	\$0	0.000	\$0	0.940	\$15,184
TOTAL	\$48,182,320	xxx	\$53,284	xxx	\$0	xxx	\$0	xxx	\$0	xxx	\$53,284

WATER CONSERVANCY DISTRICTS

Colorado River Water	\$90,202,060	0.465	\$41,944	0.000	\$0	0.000	\$0	0.000	\$0	0.465	\$41,944
Crawford	\$3,014,520	0.885	\$2,668	0.000	\$0	0.000	\$0	0.000	\$0	0.885	\$2,668
Fruitland Mesa	\$484,690	1.500	\$727	0.000	\$0	0.000	\$0	0.000	\$0	1.500	\$727
Grand Mesa	\$20,267,870	0.618	\$12,526	0.000	\$0	0.000	\$0	0.000	\$0	0.618	\$12,526
North Fork	\$33,449,520	0.100	\$3,345	0.000	\$0	0.500	\$16,725	0.000	\$0	0.600	\$20,070
Tri-County	\$28,276,400	1.832	\$51,802	0.000	\$0	0.000	\$0	0.000	\$0	1.832	\$51,802
TOTAL	\$175,695,060	xxx	\$113,012	xxx	\$0	xxx	\$16,725	xxx	\$0	xxx	\$129,736

CERTIFICATION OF LEVIES AND REVENUES
As of January 1, 1987

DELTA COUNTY (Con't)

	ASSESSED VALUATION	GENERAL REVENUE		CAPITAL EXPENDITURE FUND		BOND REDEMPTION FUND		SPECIAL FUND*		TOTAL	
		Levy	Revenue	Levy	Revenue	Levy	Revenue	Levy	Revenue	Levy	Revenue
LOCAL IMPROVEMENT & SERVICE DISTRICTS (Con't)											
OTHER DISTRICTS											
Bone Mesa Domestic Water	\$1,044,490	5.792	\$6,050	0.000	\$0	0.000	\$0	0.000	\$0	5.792	\$6,050
Delta County Library	\$90,202,060	1.372	\$123,757	0.000	\$0	0.000	\$0	0.000	\$0	1.372	\$123,757
Delta Cty Mem Hospital	\$90,202,060	1.100	\$99,222	0.000	\$0	4.400	\$396,889	0.000	\$0	5.500	\$496,111
Delta Cty Mosquito Cont	\$31,304,920	1.850	\$57,914	0.000	\$0	0.000	\$0	0.000	\$0	1.850	\$57,914
Hotchkiss Sanitation	\$2,871,500	3.430	\$9,849	0.000	\$0	0.000	\$0	0.000	\$0	3.430	\$9,849
Paoia Mosquito Control	\$18,534,230	2.337	\$43,314	0.000	\$0	0.000	\$0	0.000	\$0	2.337	\$43,314
Orchard City Irrigation	2,717.43	0.000 (D)	\$0	0.000	\$0	3.000	\$8,152	0.000	\$0	3.000	\$8,152
Smith-Fork Project Water	10,150	4.200 (E)	\$42,630	0.000	\$0	0.000	\$0	0.000	\$0	4.200	\$42,630
TOTAL	\$234,159,260	xxx	\$382,737	xxx	\$0	xxx	\$405,041	xxx	\$0	xxx	\$787,778
TOTAL LOCAL IMPROVEMENT AND SERVICE DISTRICTS	\$536,795,530	xxx	\$752,061	xxx	\$0	xxx	\$421,766	xxx	\$41,130	xxx	\$1,214,957

*Firemen's Pension Fund

(D) Acres - per acre

(E) Acre feet - per acre foot

SUMMARY OF LEVIES AND REVENUE

TYPE OF LEVY	ASSESSED VALUATION	GENERAL OPERATING FUND Revenue	CAPITAL RESERVE/EXPENDITURE Revenue	BOND REDEMPTION FUND Revenue	SPECIAL FUNDS* Revenue	TOTAL REVENUES
SCHOOLS						
Districts	\$90,202,060	\$4,068,113	\$360,808	\$924,571	\$67,652	\$5,421,144
LOCAL GOVERNMENT						
Counties	\$90,202,060	\$1,414,819	\$0	\$0	\$0	\$1,414,819
Cities and Towns	\$34,590,140	\$113,098	\$0	\$0	\$0	\$113,098
Local Improv. & Service	\$536,795,530	\$752,061	\$0	\$421,766	\$41,130	\$1,214,957
Sub-Total Local Gov't	xxx	\$2,279,978	\$0	\$421,766	\$41,130	\$2,742,874
TOTAL VALUATION & REVENUE:	\$90,202,060	\$6,348,091	\$360,808	\$1,346,337	\$108,782	\$8,164,018

*See detail for specific fund type and name.

Arapahoe #5	\$26,367,940	0.000	\$0	0.000	\$0	0.180	\$4,746	0.000	\$0	0.180	\$4,746
0880 #128A											
Arapahoe #5	\$68,630	0.000	\$0	0.000	\$0	0.820	\$56	0.000	\$0	0.820	\$56
0880 #129A											
Jefferson R-1	\$3,396,160	0.000	\$0	0.000	\$0	0.100	\$340	0.000	\$0	0.100	\$340
0880 #130A											
Jefferson R-1	\$1,305,210	0.000	\$0	0.000	\$0	0.040	\$52	0.000	\$0	0.040	\$52
0880 #131A											
Arapahoe #75	\$927,470	0.000	\$0	0.000	\$0	2.430	\$2,254	0.000	\$0	2.430	\$2,254
0880 #132A											
Jefferson R-1	\$2,634,640	0.000	\$0	0.000	\$0	0.060	\$158	0.000	\$0	0.060	\$158
0880 #135A											
Arapahoe #5	\$9,629,480	0.000	\$0	0.000	\$0	0.010	\$96	0.000	\$0	0.010	\$96
0880 #138A											
Adams-Arapahoe SD 28J	\$2,241,190	0.000	\$0	0.000	\$0	0.100	\$224	0.000	\$0	0.100	\$224
0880 #140A											
Arapahoe #5	\$47,840	0.000	\$0	0.000	\$0	2.200	\$105	0.000	\$0	2.200	\$105
0880 #141A											
Arapahoe #5	\$493,390	0.000	\$0	0.000	\$0	0.610	\$301	0.000	\$0	0.610	\$301
0880 #144A											
Arapahoe #5	\$871,050	0.000	\$0	0.000	\$0	0.480	\$418	0.000	\$0	0.480	\$418
0880 #145A											
Jefferson R-1	\$26,760	0.000	\$0	0.000	\$0	1.900	\$51	0.000	\$0	1.900	\$51
0880 #147A											
Jefferson R-1	\$18,560	0.000	\$0	0.000	\$0	2.640	\$49	0.000	\$0	2.640	\$49
0880 #148A											
Jefferson R-1	\$106,160	0.000	\$0	0.000	\$0	2.270	\$241	0.000	\$0	2.270	\$241
0880 #149A											
Adams-Arapahoe SD 28J	\$6,046,730	0.000	\$0	0.000	\$0	0.050	\$302	0.000	\$0	0.050	\$302
0880 #150A											
Jefferson R-1	\$33,600	0.000	\$0	0.000	\$0	1.050	\$35	0.000	\$0	1.050	\$35
0880 #151A											
Adams-Arapahoe SD 28J	\$292,950	0.000	\$0	0.000	\$0	0.850	\$249	0.000	\$0	0.850	\$249
0880 #152A											
Jefferson R-1	\$10,763,150	0.000	\$0	0.000	\$0	0.010	\$108	0.000	\$0	0.010	\$108

As of January 1, 1987
DENVER COUNTY (Con't)

District Number and Name	ASSESSED VALUATION	PUBLIC SCHOOL FINANCE AND GENERAL FUND		CAPITAL RESERVE FUND		BOND REDEMPTION FUND		SELF INSURANCE FUND		TOTAL	
		Levy	Revenue	Levy	Revenue	Levy	Revenue	Levy	Revenue	Levy	Revenue
SCHOOL DISTRICTS (Con't)											
0880 #153A	\$2,258,880	0.000	\$0	0.000	\$0	0.210	\$474	0.000	\$0	0.210	\$474
Arapahoe #5											
0880 #154A	\$97,420	0.000	\$0	0.000	\$0	0.240	\$23	0.000	\$0	0.240	\$23
Arapahoe #5											
0880 #156A	\$125,860	0.000	\$0	0.000	\$0	0.750	\$94	0.000	\$0	0.750	\$94
Arapahoe #5											
0880 #158A	\$58,410	0.000	\$0	0.000	\$0	1.140	\$67	0.000	\$0	1.140	\$67
Arapahoe #5											
0880 #160A	\$2,229,280	0.000	\$0	0.000	\$0	0.050	\$111	0.000	\$0	0.050	\$111
Jefferson R-1											
0880 #162A	\$2,553,230	0.000	\$0	0.000	\$0	0.090	\$230	0.000	\$0	0.090	\$230
Arapahoe #5											
TOTAL	\$2,938,735,060	xxx	\$177,528,985	xxx	\$11,754,940	xxx	\$19,101	xxx	\$4,408,103	xxx	\$193,711,129

LOCAL GOVERNMENT	ASSESSED VALUATION	GENERAL REVENUE		CAPITAL EXPENDITURE FUND		BOND REDEMPTION FUND		SPECIAL FUND*		TOTAL	
		Levy	Revenue	Levy	Revenue	Levy	Revenue	Levy	Revenue	Levy	Revenue
COUNTY PURPOSES											
General	\$2,938,735,060	5.000	\$14,693,675	0.000	\$0	0.000	\$0	0.000	\$0	5.000	\$14,693,675
Public Welfare	\$2,938,735,060	6.218	\$18,273,055	0.000	\$0	0.000	\$0	0.000	\$0	6.218	\$18,273,055
Bond Redemption & Interest	\$2,938,735,060	0.000	\$0	0.000	\$0	3.291	\$9,671,377	0.000	\$0	3.291	\$9,671,377
TOTAL	\$2,938,735,060	11.218	\$32,966,730	0.000	\$0	3.291	\$9,671,377	0.000	\$0	14.509	\$42,638,107
CITIES AND TOWNS											
Denver	\$2,938,735,060	13.600	\$39,966,797	0.000	\$0	0.000	\$0	1.000	\$2,938,735	14.600	\$42,905,532

*Firemen's Pension Fund

LOCAL IMPROVEMENT & SERVICE DISTRICTS

FIRE PROTECTION DISTRICTS

North Washington	\$875,840	10.000	\$8,758	0.000	\$0	1.010	\$885	1.500 *	\$1,314	12.510	\$10,957
Sable-Altura	\$8,580,870	0.077	\$661	0.000	\$0	1.457	\$12,502	0.000	\$0	1.534	\$13,163
TOTAL	\$9,456,710	xxx	\$9,419	xxx	\$0	xxx	\$13,387	xxx	\$1,314	xxx	\$24,120

METROPOLITAN DISTRICTS

Ebert	\$199,000	30.000 (B)	\$5,970	0.000	\$0	0.000	\$0	0.000	\$0	30.000	\$5,970
G.V.R.	\$5,616,950	5.068	\$28,467	0.000	\$0	12.932	\$72,638	0.000	\$0	18.000	\$101,105
South Denver	\$25,090	30.000	\$753	0.000	\$0	10.000	\$251	0.000	\$0	40.000	\$1,004
Town Center	\$53,070	30.000 (B)	\$1,592	0.000	\$0	0.000	\$0	0.000	\$0	30.000	\$1,592
Goldsmith	\$43,526,790	5.780	\$251,585	0.000	\$0	29.220	\$1,271,853	0.000	\$0	35.000	\$1,523,438
TOTAL	\$49,420,900	xxx	\$288,366	xxx	\$0	xxx	\$1,344,742	xxx	\$0	xxx	\$1,633,108

RECREATION DISTRICTS

S Suburban Metro (59-65)	\$20,232,050	0.000	\$0	0.000	\$0	0.044	\$890	0.000	\$0	0.044	\$890
S Suburban Metro (69-72)	\$1,820,410	0.000	\$0	0.000	\$0	0.092	\$167	0.000	\$0	0.092	\$167
N Jeffco	\$173,920	3.253	\$566	0.000	\$0	0.747	\$130	0.000	\$0	4.000	\$696
TOTAL	\$22,226,380	xxx	\$566	xxx	\$0	xxx	\$1,188	xxx	\$0	xxx	\$1,753

SANITATION DISTRICTS

Valley	\$4,766,670	2.245	\$10,701	0.000	\$0	0.000	\$0	0.000	\$0	2.245	\$10,701
Goldsmith Gulch	\$13,097,450	1.980	\$25,933	0.000	\$0	0.000	\$0	0.000	\$0	1.980	\$25,933
TOTAL	\$17,864,120	xxx	\$36,634	xxx	\$0	xxx	\$0	xxx	\$0	xxx	\$36,634

WATER DISTRICTS

Denver Suburban	\$43,543,040	1.805	\$78,595	0.000	\$0	3.195	\$139,120	0.000	\$0	5.000	\$217,715
Southgate	\$12,990,640	0.000	\$0	0.000	\$0	0.431	\$5,599	0.000	\$0	0.431	\$5,599
TOTAL	\$56,533,680	xxx	\$78,595	xxx	\$0	xxx	\$144,719	xxx	\$0	xxx	\$223,314

CERTIFICATION OF LEVIES AND REVENUES
As of January 1, 1987

DENVER COUNTY (Con't)

	ASSESSED VALUATION	GENERAL REVENUE		CAPITAL EXPENDITURE FUND		BOND REDEMPTION FUND		SPECIAL FUND*		TOTAL	
		Levy	Revenue	Levy	Revenue	Levy	Revenue	Levy	Revenue	Levy	Revenue
LOCAL IMPROVEMENT & SERVICE DISTRICTS (Con't)											
WATER & SANITATION DISTRICTS											
Grant	\$54,490	54.981	\$2,996	0.000	\$0	25.612	\$1,396	0.000	\$0	80.593	\$4,392
Lakehurst	\$10,763,150	0.000	\$0	0.000	\$0	5.000	\$53,816	0.000	\$0	5.000	\$53,816
North Pecos	\$305,430	4.850	\$1,481	0.000	\$0	0.000	\$0	0.000	\$0	4.850	\$1,481
North Washington	\$874,520	2.406	\$2,104	0.000	\$0	0.000	\$0	0.000	\$0	2.406	\$2,104
Clear Creek Valley	\$114,840	5.391	\$619	0.000	\$0	0.000	\$0	0.000	\$0	5.391	\$619
Lochmoor	\$27,810	1.647	\$46	0.000	\$0	0.000	\$0	0.000	\$0	1.647	\$46
Holly Hills	\$10,774,650	3.200	\$34,479	0.000	\$0	0.000	\$0	0.000	\$0	3.200	\$34,479
TOTAL	\$22,914,890	xxx	\$41,725	xxx	\$0	xxx	\$55,211	xxx	\$0	xxx	\$96,936
OTHER DISTRICTS											
Urban Ornge & Flood Control	\$2,938,735,060	1.000	\$2,938,735	0.000	\$0	0.000	\$0	0.000	\$0	1.000	\$2,938,735
TOTAL LOCAL IMPROVEMENT AND SERVICE DISTRICTS	\$3,117,151,740	xxx	\$3,394,041	xxx	\$0	xxx	\$1,559,247	xxx	\$1,314	xxx	\$4,954,601

*Fireeen's Pension Fund

(B) Excess levy revenue voted at special election.

SUMMARY OF LEVIES AND REVENUE

TYPE OF LEVY	ASSESSED VALUATION	GENERAL OPERATING FUND Revenue	CAPITAL RESERVE/EXPENDITURE Revenue	BOND REDEMPTION FUND Revenue	SPECIAL FUNDS* Revenue	TOTAL REVENUES
SCHOOLS						
Districts	\$2,938,735,060	\$177,528,985	\$11,754,940	\$19,101	\$4,408,103	\$193,711,129
LOCAL GOVERNMENT						
Counties	\$2,938,735,060	\$32,966,730	\$0	\$9,671,377	\$0	\$42,638,107
Cities and Towns	\$2,938,735,060	\$39,966,797	\$0	\$0	\$2,938,733	\$42,905,532
Local Improv. & Service	\$3,117,151,740	\$3,394,041	\$0	\$1,559,247	\$1,314	\$4,954,601
Sub-Total Local Gov't	xxx	\$76,327,567	\$0	\$11,230,624	\$2,940,049	\$90,498,240
TOTAL VALUATION & REVENUE:	\$2,938,735,060	\$253,856,552	\$11,754,940	\$11,249,725	\$7,348,151	\$284,209,369

*See detail for specific fund type and name.

CERTIFICATION OF LEVIES AND REVENUES
As of January 1, 1987

DOLORES COUNTY

District Number and Name	PUBLIC SCHOOL FINANCE AND GENERAL FUND		CAPITAL RESERVE FUND		BOND REDEMPTION FUND		SELF INSURANCE FUND		TOTAL		
	ASSESSED VALUATION	Levy	Revenue	Levy	Revenue	Levy	Revenue	Levy	Revenue	Levy	Revenue
SCHOOL DISTRICTS											
0890 (1) Re 25											
Dolores	\$21,451,380	44.550	\$955,659	4.000	\$85,806	0.000	\$0	0.000	\$0	48.550	\$1,041,464

(1) 0891 - San Miguel.

LOCAL GOVERNMENT	GENERAL REVENUE		CAPITAL EXPENDITURE FUND		BOND REDEMPTION FUND		SPECIAL FUND*		TOTAL		
	ASSESSED VALUATION	Levy	Revenue	Levy	Revenue	Levy	Revenue	Levy	Revenue	Levy	Revenue
COUNTY PURPOSES											
Contingency	\$21,451,380	0.850	\$18,234	0.000	\$0	0.000	\$0	0.000	\$0	0.850	\$18,234
General	\$21,451,380	12.997	\$278,804	0.000	\$0	0.000	\$0	0.000	\$0	12.997	\$278,804
Library	\$21,451,380	0.442	\$9,482	0.000	\$0	0.000	\$0	0.000	\$0	0.442	\$9,482
Public Welfare	\$21,451,380	2.260	\$48,480	0.000	\$0	0.000	\$0	0.000	\$0	2.260	\$48,480
Road & Bridge	\$21,451,380	0.000	\$0	0.000	\$0	0.000	\$0	0.000	\$0	0.000	\$0
TOTAL	\$21,451,380	16.549	\$354,999	0.000	\$0	0.000	\$0	0.000	\$0	16.549	\$354,999

CITIES AND TOWNS	GENERAL REVENUE		CAPITAL EXPENDITURE FUND		BOND REDEMPTION FUND		SPECIAL FUND*		TOTAL		
	ASSESSED VALUATION	Levy	Revenue	Levy	Revenue	Levy	Revenue	Levy	Revenue	Levy	Revenue
Dove Creek	\$1,703,220	27.404	\$46,675	0.000	\$0	0.000	\$0	0.000	\$0	27.404	\$46,675
Rico	\$570,720	27.091	\$15,461	0.000	\$0	0.000	\$0	4.380 *	\$2,500	31.471	\$17,961
TOTAL	\$2,273,940	xxx	\$62,136	xxx	\$0	xxx	\$0	xxx	\$2,500	xxx	\$64,636

*Enterprise Fund

LOCAL IMPROVEMENT & SERVICE DISTRICTS											
FIRE PROTECTION DISTRICTS											
Dove Creek	\$18,419,780	0.864	\$15,915	0.000	\$0	0.000	\$0	0.136 *	\$2,505	1.000	\$18,420
Pleasant View	\$1,127,320	0.843	\$950	0.154	\$174	0.000	\$0	0.062 *	\$70	1.059	\$1,194
TOTAL	\$19,547,100	xxx	\$16,865	xxx	\$174	xxx	\$0	xxx	\$2,575	xxx	\$19,614
CEMETERY DISTRICTS											
Cahone	\$1,748,330	0.983	\$1,719	0.000	\$0	0.000	\$0	0.000	\$0	0.983	\$1,719
West Dolores County	\$17,798,770	0.494	\$8,793	0.000	\$0	0.000	\$0	0.000	\$0	0.494	\$8,793
TOTAL	\$19,547,100	xxx	\$10,511	xxx	\$0	xxx	\$0	xxx	\$0	xxx	\$10,511
WATER CONSERVANCY DISTRICTS											
Dolores	\$4,200,700	0.739	\$3,104	0.000	\$0	0.000	\$0	0.000	\$0	0.739	\$3,104
Southwestern	\$21,451,380	0.498	\$10,683	0.000	\$0	0.000	\$0	0.000	\$0	0.498	\$10,683
TOTAL	\$25,652,080	xxx	\$13,787	xxx	\$0	xxx	\$0	xxx	\$0	xxx	\$13,787
OTHER DISTRICTS											
Dove Creek Mandatory Pest	\$17,843,880	1.996	\$35,616	0.000	\$0	0.000	\$0	0.000	\$0	1.996	\$35,616
Dove Creek Sanitation	\$1,703,220	16.808	\$28,628	0.000	\$0	0.000	\$0	0.000	\$0	16.808	\$28,628
Montezuma-Dolores Metro Rec	\$19,547,100	0.691	\$13,507	0.000	\$0	0.000	\$0	0.000	\$0	0.691	\$13,507
TOTAL	\$39,094,200	xxx	\$77,751	xxx	\$0	xxx	\$0	xxx	\$0	xxx	\$77,751
TOTAL LOCAL IMPROVEMENT AND SERVICE DISTRICTS											
	\$103,840,480	xxx	\$110,914	xxx	\$174	xxx	\$0	xxx	\$2,575	xxx	\$121,663

#Firemen's Pension Fund

CERTIFICATION OF LEVIES AND REVENUES
As of January 1, 1987

DOLORES COUNTY (Con't)

SUMMARY OF LEVIES AND REVENUE

TYPE OF LEVY	ASSESSED VALUATION	GENERAL OPERATING FUND Revenue	CAPITAL RESERVE/EXPENDITURE Revenue	BOND REDEMPTION FUND Revenue	SPECIAL FUNDS* Revenue	TOTAL REVENUES
SCHOOLS						
Districts	\$21,451,380	\$955,659	\$85,806	\$0	\$0	\$1,041,464
LOCAL GOVERNMENT						
Counties	\$21,451,380	\$354,999	\$0	\$0	\$0	\$354,999
Cities and Towns	\$2,273,940	\$62,136	\$0	\$0	\$2,500	\$64,636
Local Improv. & Service	\$103,840,480	\$118,914	\$174	\$0	\$2,575	\$121,663
Sub-Total Local Gov't	xxx	\$536,050	\$174	\$0	\$5,075	\$541,298
TOTAL VALUATION & REVENUE:	\$21,451,380	\$1,491,709	\$85,979	\$0	\$5,075	\$1,582,763

*See detail for specific fund type and name.

CERTIFICATION OF LEVIES AND REVENUES
As of January 1, 1987

DOUGLAS COUNTY

District Number and Name	PUBLIC SCHOOL FINANCE AND GENERAL FUND		CAPITAL RESERVE FUND		BOND REDEMPTION FUND		SELF INSURANCE FUND		TOTAL	
	ASSESSED VALUATION	Levy	Revenue	Levy	Revenue	Levy	Revenue	Levy	Revenue	Levy

SCHOOL DISTRICTS

0901 (1) Re 1 J Douglas County	\$320,449,630	52.060	\$16,682,608	4.000	\$1,281,799	15.500	\$4,966,969	1.500	\$480,674	73.060	\$23,412,050
-----------------------------------	---------------	--------	--------------	-------	-------------	--------	-------------	-------	-----------	--------	--------------

(1) 0902 - Elbert

LOCAL GOVERNMENT	GENERAL REVENUE		CAPITAL EXPENDITURE FUND		BOND REDEMPTION FUND		SPECIAL FUND*		TOTAL	
	ASSESSED VALUATION	Levy	Revenue	Levy	Revenue	Levy	Revenue	Levy	Revenue	Levy

COUNTY PURPOSES

Debt-Service	\$320,449,630	0.330	\$105,748	0.000	\$0	0.000	\$0	0.000	\$0	0.330	\$105,748
General	\$320,449,630	13.304	\$4,263,262	0.000	\$0	0.000	\$0	0.000	\$0	13.304	\$4,263,262
Library	\$320,449,630	1.500	\$480,674	0.000	\$0	0.000	\$0	0.000	\$0	1.500	\$480,674
Public Welfare	\$320,449,630	0.475	\$152,214	0.000	\$0	0.000	\$0	0.000	\$0	0.475	\$152,214
Road & Bridge	\$320,449,630	9.993	\$3,202,253	0.000	\$0	0.000	\$0	0.000	\$0	9.993	\$3,202,253
TOTAL	\$320,449,630	25.602	\$8,204,151	0.000	\$0	0.000	\$0	0.000	\$0	25.602	\$8,204,151

* .587 mills Truth in Taxation

**1.600 mills Truth in Taxation

CITIES AND TOWNS

Larkspur	\$648,210	5.000	\$3,241	0.000	\$0	10.000	\$6,482	0.000	\$0	15.000	\$9,723
Littleton	\$655,000	5.647	\$3,699	0.000	\$0	2.618	\$1,715	1.000	\$655	9.265	\$6,069
Parker	\$16,385,460	0.000	\$0	0.000	\$0	0.000	\$0	0.000	\$0	0.000	\$0
Castle Rock	\$40,488,260	5.991	\$242,565	0.000	\$0	0.000	\$0	0.000	\$0	5.991	\$242,565
TOTAL	\$58,176,930	xxx	\$249,505	xxx	\$0	xxx	\$8,197	xxx	\$655	xxx	\$258,357

*Water Fund

LOCAL IMPROVEMENT & SERVICE DISTRICTS

FIRE PROTECTION DISTRICTS

Bald Mountain	\$1,104,200	8.000	\$8,834	0.000	\$0	0.000	\$0	0.000	\$0	8.000	\$8,834
Castle Rock	\$11,052,660	4.280	\$47,305	0.000	\$0	0.000	\$0	0.000	\$0	4.280	\$47,305
Castlewood	\$22,438,500	7.829	\$175,671	0.000	\$0	0.303	\$6,799	0.623 *	\$13,979	8.755	\$196,449
Franktown	\$20,847,480	5.368	\$111,909	0.000	\$0	0.000	\$0	1.000 *	\$20,847	6.368	\$132,757
Jackson 105	\$6,803,810	3.186	\$21,677	0.000	\$0	2.760	\$18,779	0.470 *	\$3,198	6.416	\$43,653
Larkspur	\$14,455,550	8.000	\$115,644	0.000	\$0	0.900	\$13,010	0.500 *	\$7,228	9.400	\$135,882
Littleton	\$1,461,700	7.970	\$11,650	0.000	\$0	0.000	\$0	0.000	\$0	7.970	\$11,650
Louviers	\$12,324,390	6.310	\$77,767	0.000	\$0	1.950	\$24,033	0.239 *	\$2,946	8.499	\$104,745
N Central Douglas	\$13,610,610	7.341	\$99,915	0.000	\$0	0.000	\$0	0.000	\$0	7.341	\$99,915
Parker	\$105,351,740	8.000	\$842,814	0.000	\$0	2.473	\$260,535	0.589 *	\$62,052	11.062	\$1,165,401
W Douglas	\$9,192,430	5.189	\$47,700	0.000	\$0	3.270	\$30,059	0.557 *	\$5,120	9.016	\$82,879
TOTAL	\$218,643,070	xxx	\$1,560,886	xxx	\$0	xxx	\$353,214	xxx	\$115,370	xxx	\$2,029,470

METROPOLITAN DISTRICTS

Bell Mt Ranch Haster	\$7,790	25.000	\$195	0.000	\$0	0.000	\$0	0.000	\$0	25.000	\$195
Bell Mt Ranch Park & Rec	\$25,520	10.000	\$255	0.000	\$0	0.000	\$0	0.000	\$0	10.000	\$255
Bell Mt Ranch Phase II	\$4,500	25.000	\$113	0.000	\$0	0.000	\$0	0.000	\$0	25.000	\$113
Bell Mt Ranch Phase III	\$11,830	25.000	\$296	0.000	\$0	0.000	\$0	0.000	\$0	25.000	\$296
Castle Pines	\$10,209,690	20.000	\$204,194	0.000	\$0	0.000	\$0	0.000	\$0	20.000	\$204,194
Castle Pines North	\$2,678,150	18.630	\$49,894	0.000	\$0	0.000	\$0	0.000	\$0	18.630	\$49,894
Cherry Creek S Metro 1	\$15,220	30.000	\$457	0.000	\$0	0.000	\$0	0.000	\$0	30.000	\$457
Cherry Creek S Metro 2	\$2,900	30.000	\$87	0.000	\$0	0.000	\$0	0.000	\$0	30.000	\$87
Cottonwood	\$8,622,130	9.000	\$77,599	0.000	\$0	3.000	\$25,866	0.000	\$0	12.000	\$103,466
Dawson Ridge #1	\$17,100	24.000	\$410	0.000	\$0	0.000	\$0	0.000	\$0	24.000	\$410
Dawson Ridge #2	\$4,410	24.000	\$106	0.000	\$0	0.000	\$0	0.000	\$0	24.000	\$106
Dawson Ridge #3	\$22,400	24.000	\$538	0.000	\$0	0.000	\$0	0.000	\$0	24.000	\$538
Dawson Ridge #4	\$2,460	24.000	\$59	0.000	\$0	0.000	\$0	0.000	\$0	24.000	\$59
Dawson Ridge #5	\$6,210	24.000	\$149	0.000	\$0	0.000	\$0	0.000	\$0	24.000	\$149
Highlands Ranch #1	\$25,777,650	9.919	\$255,689	0.000	\$0	15.081	\$388,753	0.000	\$0	25.000	\$644,441
Highlands Ranch #2	\$8,832,200	3.953	\$34,914	0.000	\$0	11.128	\$98,285	9.919 **	\$87,607	25.000	\$220,805
Inverness Improvement	\$12,478,150	8.000	\$99,825	0.000	\$0	19.000	\$237,085	0.000	\$0	27.000	\$336,910
Meadows #1	\$5,710	30.000	\$171	0.000	\$0	0.000	\$0	0.000	\$0	30.000	\$171
Meadows #2	\$4,540	30.000	\$136	0.000	\$0	0.000	\$0	0.000	\$0	30.000	\$136

CERTIFICATION OF LEVIES AND REVENUES
As of January 1, 1987

DOUGLAS COUNTY (Con't)

	ASSESSED VALUATION	GENERAL REVENUE		CAPITAL EXPENDITURE FUND		BOND REDEMPTION FUND		SPECIAL FUND*		TOTAL	
		Levy	Revenue	Levy	Revenue	Levy	Revenue	Levy	Revenue	Levy	Revenue
LOCAL IMPROVEMENT & SERVICE DISTRICTS (Con't)											
METROPOLITAN DISTRICTS (Con't)											
Meadows #3	\$1,990	30.000	\$60	0.000	\$0	0.000	\$0	0.000	\$0	30.000	\$60
Meadows #4	\$3,040	30.000	\$91	0.000	\$0	0.000	\$0	0.000	\$0	30.000	\$91
Meadows #5	\$9,220	30.000	\$277	0.000	\$0	0.000	\$0	0.000	\$0	30.000	\$277
Meadows #6	\$3,440	30.000	\$103	0.000	\$0	0.000	\$0	0.000	\$0	30.000	\$103
Meadows #7	\$3,100	30.000	\$93	0.000	\$0	0.000	\$0	0.000	\$0	30.000	\$93
Meadows #8	\$81,860	30.000	\$2,456	0.000	\$0	0.000	\$0	0.000	\$0	30.000	\$2,456
Meridian	\$6,214,530	13.665	\$84,922	0.000	\$0	21.335	\$132,587	0.000	\$0	35.000	\$217,509
Park Meadows	\$11,119,350	14.973	\$166,490	0.000	\$0	4.027	\$44,778	0.000	\$0	19.000	\$211,268
Parker Prop. #1	\$4,290	10.000	\$43	0.000	\$0	20.000	\$86	0.000	\$0	30.000	\$129
Perry Park	\$6,661,320	7.533	\$50,180	0.000	\$0	0.000	\$0	0.000	\$0	7.533	\$50,180
Plum Creek	\$789,030	30.000	\$23,671	0.000	\$0	0.000	\$0	0.000	\$0	30.000	\$23,671
Roxborough Park	\$4,216,920	35.310	\$148,868	0.000	\$0	0.000	\$0	0.000	\$0	35.310	\$148,868
Roxborough Village	\$7,640	5.000	\$38	0.000	\$0	0.000	\$0	0.000	\$0	5.000	\$38
Stonegate Center	\$288,970	2.900	\$780	0.000	\$0	32.100	\$8,634	0.000	\$0	35.000	\$9,414
Stonegate Village	\$112,430	5.463	\$614	0.000	\$0	29.537	\$3,321	0.000	\$0	35.000	\$3,935
Upper Cherry Creek	\$906,060	7.500	\$6,795	0.000	\$0	13.500	\$12,232	0.000	\$0	21.000	\$19,027
Villages at Castle Rock #1	\$2,150,300	10.966	\$23,580	0.000	\$0	31.034	\$66,732	0.000	\$0	42.000	\$90,313
Villages at Castle Rock #2	\$6,300	42.000	\$265	0.000	\$0	0.000	\$0	0.000	\$0	42.000	\$265
Villages at Castle Rock #3	\$11,330	32.390	\$367	0.000	\$0	0.000	\$0	0.000	\$0	32.390	\$367
Villages at Castle Rock #4	\$14,020	42.000	\$589	0.000	\$0	0.000	\$0	0.000	\$0	42.000	\$589
Villages at Castle Rock #5	\$15,670	42.000	\$658	0.000	\$0	0.000	\$0	0.000	\$0	42.000	\$658
Villages at Castle Rock #6	\$3,200	42.000	\$134	0.000	\$0	0.000	\$0	0.000	\$0	42.000	\$134
Villages at Castle Rock #7	\$802,080	7.991	\$6,409	0.000	\$0	34.009	\$27,278	0.000	\$0	42.000	\$33,687
Villages at Castle Rock #8	\$27,480	30.000	\$824	0.000	\$0	12.000	\$330	0.000	\$0	42.000	\$1,154
Villages at Castle Rock #9	\$1,510	42.000	\$63	0.000	\$0	0.000	\$0	0.000	\$0	42.000	\$63
Westfield #1	\$8,330	20.000	\$167	0.000	\$0	0.000	\$0	0.000	\$0	20.000	\$167
Westfield #2	\$26,220	20.000	\$524	0.000	\$0	0.000	\$0	0.000	\$0	20.000	\$524
TOTAL	\$102,597,470	xxx	\$1,245,147	xxx	\$0	xxx	\$1,056,971	xxx	\$87,607	xxx	\$2,389,725

RECREATION DISTRICTS											
McArthur Ranch Metro	\$1,008,810	3.892	\$3,926	0.000	\$0	0.000	\$0	0.000	\$0	3.892	\$3,926
S Suburban Metro	\$21,300,150	4.178	\$88,992	0.000	\$0	0.822	\$17,509	0.000	\$0	5.000	\$106,501
TOTAL	\$22,308,960	xxx	\$92,918	xxx	\$0	xxx	\$17,509	xxx	\$0	xxx	\$110,427
WATER DISTRICTS											
Perry Park	\$49,970	6.175	\$309	0.000	\$0	31.500	\$1,574	0.000	\$0	37.675	\$1,883
Sedalia	\$0	0.000	\$0	0.000	\$0	0.000	\$0	0.000	\$0	0.000	\$0
Southgate	\$23,227,360	2.580	\$59,927	0.000	\$0	4.600	\$106,846	0.000	\$0	7.180	\$166,772
Westcreek Lakes	\$429,390	27.800	\$11,937	0.000	\$0	0.000	\$0	0.000	\$0	27.800	\$11,937
TOTAL	\$23,706,720	xxx	\$71,864	xxx	\$0	xxx	\$108,420	xxx	\$0	xxx	\$180,592

WATER & SANITATION DISTRICTS											
Castleton Center	\$389,780	4.710	\$1,836	0.000	\$0	0.000	\$0	0.000	\$0	4.710	\$1,836
Centennial	\$5,910	0.000	\$0	0.000	\$0	0.000	\$0	0.000	\$0	0.000	\$0
Cottonwood	\$8,622,130	4.000	\$34,489	0.000	\$0	7.400	\$63,804	0.000	\$0	11.400	\$98,292
Denver SE Suburban	\$23,618,180	15.000	\$354,273	0.000	\$0	0.000	\$0	0.000	\$0	15.000	\$354,273
Dolly-O-Denver	\$85,010	0.000	\$0	0.000	\$0	0.000	\$0	0.000	\$0	0.000	\$0
Highlands Ranch #1	\$25,777,650	2.000	\$51,555	0.000	\$0	8.000	\$206,221	0.000	\$0	10.000	\$257,777
Highlands Ranch #2	\$8,832,200	1.804	\$15,933	0.000	\$0	8.196	\$72,389	0.000	\$0	10.000	\$88,322
Highlands Ranch #3	\$5,910	0.000	\$0	0.000	\$0	0.000	\$0	0.000	\$0	0.000	\$0
Highlands Ranch #4	\$5,910	0.000	\$0	0.000	\$0	0.000	\$0	0.000	\$0	0.000	\$0
Highlands Ranch #5	\$5,910	0.000	\$0	0.000	\$0	0.000	\$0	0.000	\$0	0.000	\$0
Highlands Ranch #6	\$0	0.000	\$0	0.000	\$0	0.000	\$0	0.000	\$0	0.000	\$0
Inverness	\$12,478,150	0.000	\$0	0.000	\$0	16.000	\$199,650	0.000	\$0	16.000	\$199,650
Parker	\$20,996,320	3.366	\$70,674	0.000	\$0	7.058	\$148,192	0.000	\$0	10.424	\$216,866
Perry Park	\$8,612,340	12.543	\$108,025	0.000	\$0	31.500	\$271,289	0.000	\$0	44.043	\$379,313
Silver Heights	\$1,701,950	0.000	\$0	0.000	\$0	17.148	\$29,185	0.000	\$0	17.148	\$29,185
Southwest Metro	\$1,410,010	3.480	\$4,907	0.000	\$0	5.787	\$8,160	0.000	\$0	9.267	\$13,067
Thunderbird	\$2,361,550	5.150	\$12,162	13.400	\$31,645	0.000	\$0	0.000	\$0	18.550	\$43,806
TOTAL	\$114,908,890	xxx	\$653,853	xxx	\$31,645	xxx	\$998,890	xxx	\$0	xxx	\$1,684,387

CERTIFICATION OF LEVIES AND REVENUES
As of January 1, 1987

DOUGLAS COUNTY (Con't)

	ASSESSED VALUATION	GENERAL REVENUE		CAPITAL EXPENDITURE FUND		BOND REDEMPTION FUND		SPECIAL FUND*		TOTAL	
		Levy	Revenue	Levy	Revenue	Levy	Revenue	Levy	Revenue	Levy	Revenue
LOCAL IMPROVEMENT & SERVICE DISTRICTS (Con't)											
OTHER DISTRICTS											
Cedar Hill Cemetery	\$68,379,990	0.929	\$63,525	0.000	\$0	0.000	\$0	0.000	0.000	0.929	\$63,525
Urban Drainage & Flood Control	\$150,067,680	1.000	\$150,068	0.000	\$0	0.000	\$0	0.000	0.000	1.000	\$150,068
RTD	\$145,427,310	0.000	\$0	0.000	\$0	0.000	\$0	0.000	0.000	0.000	\$0
Upper S Platte Water Cons.	\$2,442,370	0.146	\$357	0.000	\$0	0.000	\$0	0.000	0.000	0.146	\$357
Southgate Sanitation	\$23,227,360	1.230	\$28,570	0.000	\$0	0.000	\$0	0.000	0.000	1.230	\$28,570
Law Enforcement Authority	\$262,220,160	4.375	\$1,147,213	0.000	\$0	0.000	\$0	0.000	0.000	4.375	\$1,147,213
TOTAL	\$651,764,870	xxx	\$1,389,732	xxx	\$0	xxx	\$0	xxx	xxx	xxx	\$1,389,732
TOTAL LOCAL IMPROVEMENT AND SERVICE DISTRICTS	\$1,133,929,980	xxx	\$5,014,400	xxx	\$31,645	xxx	\$2,535,003	xxx	xxx	xxx	\$7,784,333

*Firemen's Pension Fund
**Contractual Services

SUMMARY OF LEVIES AND REVENUE

TYPE OF LEVY	ASSESSED VALUATION	GENERAL OPERATING FUND Revenue	CAPITAL RESERVE/EXPENDITURE Revenue	BOND REDEMPTION FUND Revenue	SPECIAL FUNDS* Revenue	TOTAL REVENUES
SCHOOLS						
Districts	\$320,449,630	\$16,682,608	\$1,281,799	\$4,966,969	\$480,674	\$23,412,050
LOCAL GOVERNMENT						
Counties	\$320,449,630	\$8,204,151	\$0	\$0	\$0	\$8,204,151
Cities and Towns	\$58,176,930	\$249,505	\$0	\$8,197	\$655	\$258,357
Local Improv. & Service	\$1,133,929,980	\$5,014,400	\$31,645	\$2,535,003	\$202,977	\$7,784,333
Sub-Total Local Gov't:	xxx	\$13,468,057	\$31,645	\$2,543,200	\$203,632	\$16,246,841
TOTAL VALUATION & REVENUE:	\$320,449,630	\$30,150,665	\$1,313,443	\$7,510,169	\$684,306	\$39,658,891

*See detail for specific fund type and name.

CERTIFICATION OF LEVIES AND REVENUES
As of January 1, 1987

EAGLE COUNTY

District Number and Name	PUBLIC SCHOOL FINANCE AND GENERAL FUND		CAPITAL RESERVE FUND		BOND REDEMPTION FUND		SELF INSURANCE FUND		TOTAL		
	ASSESSED VALUATION	Levy	Revenue	Levy	Revenue	Levy	Revenue	Levy	Revenue	Levy	Revenue
SCHOOL DISTRICTS											
1342 (3) 1 Jt	\$342,040	26.350	\$9,013	2.000	\$684	4.100	\$1,402	0.000	\$0	32.450	\$11,099
West Grand											
1182 (2) 1 J	\$19,168,500	44.700	\$856,832	4.000	\$76,674	5.900	\$113,094	1.490	\$28,561	56.090	\$1,075,161
Roaring Fork											
0911 (1) Re 50 J	\$286,848,840	29.260	\$8,393,197	4.000	\$1,147,395	5.800	\$1,663,723	1.500	\$430,273	40.560	\$11,634,589
Eagle County											
TOTAL	\$306,359,380	xxx	\$9,259,042	xxx	\$1,224,753	xxx	\$1,778,220	xxx	\$458,834	xxx	\$12,720,849

(1) 0912 - Garfield (2) 1181 - Garfield (3) 1341 - Grand
(1) 0913 - Routt (2) 1183 - Pitkin (3) 1343 - Summit

District Number and Name	GENERAL REVENUE		CAPITAL EXPENDITURE FUND		BOND REDEMPTION FUND		SPECIAL FUND*		TOTAL		
	ASSESSED VALUATION	Levy	Revenue	Levy	Revenue	Levy	Revenue	Levy	Revenue	Levy	Revenue
JUNIOR COLLEGES											
Colorado Mountain College	\$306,359,380	6.999	\$2,144,209	0.000	\$0	0.000	\$0	0.000	\$0	6.999	\$2,144,209
LOCAL GOVERNMENT COUNTY PURPOSES											
Basalt Reg. Library	\$19,023,140	2.500	\$47,558	0.000	\$0	0.000	\$0	0.000	\$0	2.500	\$47,558
Capital Expenditures	\$306,359,380	2.840	\$870,061	0.000	\$0	0.000	\$0	0.000	\$0	2.840	\$870,061
General	\$306,359,380	6.603	\$2,022,891	0.000	\$0	0.000	\$0	0.000	\$0	6.603	\$2,022,891
Library	\$166,452,910	1.500	\$249,679	0.000	\$0	0.000	\$0	0.000	\$0	1.500	\$249,679
Public Welfare	\$306,359,380	0.433	\$132,654	0.000	\$0	0.000	\$0	0.000	\$0	0.433	\$132,654
Retirement	\$306,359,380	0.150	\$45,954	0.000	\$0	0.000	\$0	0.000	\$0	0.150	\$45,954
Road & Bridge	\$306,359,380	3.630	\$1,112,085	0.000	\$0	0.000	\$0	0.000	\$0	3.630	\$1,112,085
Self-Insurance	\$306,359,380	0.917	\$280,932	0.000	\$0	0.000	\$0	0.000	\$0	0.917	\$280,932
TOTAL	\$306,359,380	18.573	\$4,761,812	0.000	\$0	0.000	\$0	0.000	\$0	18.573	\$4,761,812

CITIES AND TOWNS											
Avon	\$23,995,620	13.020	\$312,423	0.000	\$0	7.980	\$191,485	0.000	\$0	21.000	\$503,908
Minturn	\$2,860,930	28.003	\$80,115	0.000	\$0	0.000	\$0	0.000	\$0	28.003	\$80,115
Vail	\$120,883,330	12.480	\$1,508,624	0.000	\$0	0.000	\$0	0.000	\$0	12.480	\$1,508,624
Basalt	\$4,226,300	10.801	\$45,648	0.000	\$0	0.000	\$0	0.000	\$0	10.801	\$45,648
Eagle	\$8,176,500	10.164	\$83,106	0.000	\$0	0.000	\$0	0.000	\$0	10.164	\$83,106
Gypsum	\$5,250,010	4.788	\$25,137	0.000	\$0	0.000	\$0	0.000	\$0	4.788	\$25,137
Red Cliff	\$662,120	57.537	\$38,096	0.000	\$0	0.000	\$0	0.000	\$0	57.537	\$38,096
TOTAL	\$166,054,810	xxx	\$2,093,149	xxx	\$0	xxx	\$191,485	xxx	\$0	xxx	\$2,284,634

LOCAL IMPROVEMENT & SERVICE DISTRICTS											
FIRE PROTECTION DISTRICTS											
Basalt & Rural	\$18,848,440	6.548	\$123,420	0.000	\$0	0.810	\$15,267	0.750 *	\$14,136	8.108	\$152,823
Greater Eagle	\$11,441,480	5.272	\$60,319	0.000	\$0	1.000	\$11,441	0.500 *	\$5,721	6.772	\$77,482
Gypsum	\$6,636,820	8.000	\$53,095	0.000	\$0	4.506	\$29,906	0.550 *	\$3,650	13.056	\$86,650
TOTAL	\$36,926,740	xxx	\$236,834	xxx	\$0	xxx	\$56,614	xxx	\$23,507	xxx	\$316,955

METROPOLITAN DISTRICTS											
Arrowhead	\$4,916,840	1.831	\$9,003	0.000	\$0	23.169	\$113,918	0.000	\$0	25.000	\$122,921
Avon	\$23,882,800	0.000	\$0	0.000	\$0	12.000	\$286,594	0.000	\$0	12.000	\$286,594
Beaver Creek	\$37,059,680	3.893	\$144,273	0.000	\$0	43.107	\$1,597,532	0.000	\$0	47.000	\$1,741,805
Beilvache Ridge	\$773,330	23.044	\$17,821	0.000	\$0	0.000	\$0	0.000	\$0	23.044	\$17,821
Berry Creek	\$7,161,480	0.000	\$0	0.000	\$0	40.000	\$286,459	0.000	\$0	40.000	\$286,459
Cascade Village	\$5,287,010	6.000	\$31,722	0.000	\$0	0.000	\$0	0.000	\$0	6.000	\$31,722
Eagle-Vail	\$21,720,340	0.654	\$14,205	0.000	\$0	21.346	\$463,642	0.000	\$0	22.000	\$477,847
Edwards	\$4,426,160	10.396	\$46,014	0.000	\$0	14.604	\$64,640	0.000	\$0	25.000	\$110,654
Mid-Valley	\$1,620,950	4.005	\$6,492	0.000	\$0	5.995	\$9,718	0.000	\$0	10.000	\$16,210
TOTAL	\$106,848,590	xxx	\$269,530	xxx	\$0	xxx	\$2,822,502	xxx	\$0	xxx	\$3,092,032

CEMETERY DISTRICTS											
Cedar Hill	\$10,511,760	0.937	\$9,850	0.000	\$0	0.000	\$0	0.000	\$0	0.937	\$9,850
Eagle	\$13,696,530	0.720	\$9,862	0.000	\$0	0.000	\$0	0.000	\$0	0.720	\$9,862
Minturn	\$153,548,050	0.047	\$7,217	0.000	\$0	0.000	\$0	0.000	\$0	0.047	\$7,217
TOTAL	\$177,756,340	xxx	\$26,928	xxx	\$0	xxx	\$0	xxx	\$0	xxx	\$26,928

CERTIFICATION OF LEVIES AND REVENUES
As of January 1, 1987

EAGLE COUNTY (Con't)

	ASSESSED VALUATION	GENERAL REVENUE		CAPITAL EXPENDITURE FUND		BOND REDEMPTION FUND		SPECIAL FUND*		TOTAL	
		Levy	Revenue	Levy	Revenue	Levy	Revenue	Levy	Revenue	Levy	Revenue
LOCAL IMPROVEMENT & SERVICE DISTRICTS (Con't)											
RECREATION DISTRICTS											
Vail Metro	\$135,048,740	2.980	\$402,445	0.000	\$0	0.000	\$0	0.000	\$0	2.980	\$402,445
Western Eagle Cty Metro	\$31,682,680	2.060	\$65,266	0.000	\$0	1.940	\$61,464	0.000	\$0	4.000	\$126,731
TOTAL	\$166,731,420	xxx	\$467,712	xxx	\$0	xxx	\$61,464	xxx	\$0	xxx	\$529,176
SANITATION DISTRICTS											
Basalt	\$4,257,580	2.656	\$11,308	0.000	\$0	0.000	\$0	0.000	\$0	2.656	\$11,308
Eagle	\$8,126,210	1.460	\$11,864	0.000	\$0	0.000	\$0	0.000	\$0	1.460	\$11,864
Gypsum San	\$5,250,010	0.000	\$0	0.000	\$0	4.012	\$21,063	0.000	\$0	4.012	\$21,063
Upper Eagle Valley	\$156,522,560	0.000	\$0	0.000	\$0	7.294	\$1,141,676	0.000	\$0	7.294	\$1,141,676
Upper Eagle Valley Con.	\$244,614,910	1.056	\$258,313	0.000	\$0	0.000	\$0	0.000	\$0	1.056	\$258,313
TOTAL	\$418,771,270	xxx	\$281,486	xxx	\$0	xxx	\$1,162,739	xxx	\$0	xxx	\$1,444,224
WATER DISTRICTS											
Bighorn	\$5,807,270	0.000	\$0	0.000	\$0	10.500	\$60,976	0.000	\$0	10.500	\$60,976
Gore Valley	\$11,352,110	0.000	\$0	0.000	\$0	13.850	\$157,227	0.000	\$0	13.850	\$157,227
Lake Creek Meadows	\$1,403,430	0.000	\$0	0.000	\$0	18.140	\$25,458	0.000	\$0	18.140	\$25,458
Lions Ridge	\$10,613,360	0.000	\$0	0.000	\$0	8.000	\$84,907	0.000	\$0	8.000	\$84,907
Vail Valley Cons.	\$136,480,420	2.270	\$309,811	0.000	\$0	0.000	\$0	0.000	\$0	2.270	\$309,811
Vail	\$92,955,380	0.000	\$0	0.000	\$0	3.000	\$278,866	0.000	\$0	3.000	\$278,866
Vail Intermountain	\$5,091,960	0.000	\$0	0.000	\$0	10.500	\$53,466	0.000	\$0	10.500	\$53,466
TOTAL	\$263,703,930	xxx	\$309,811	xxx	\$0	xxx	\$660,900	xxx	\$0	xxx	\$970,710
WATER CONSERVANCY DISTRICTS											
Basalt	\$17,186,980	0.340	\$5,844	0.000	\$0	0.000	\$0	0.000	\$0	0.340	\$5,844
Colorado River	\$306,359,380	0.465	\$142,457	0.000	\$0	0.000	\$0	0.000	\$0	0.465	\$142,457
TOTAL	\$323,546,360	xxx	\$148,301	xxx	\$0	xxx	\$0	xxx	\$0	xxx	\$148,301

WATER & SANITATION DISTRICTS

Red Cliff	\$662,120	13.211	\$8,747	0.000	\$0	0.000	\$0	0.000	\$0	13.211	\$8,747
Vail	\$88,092,350	0.000	\$0	0.000	\$0	3.444	\$303,390	0.000	\$0	3.444	\$303,390
Vail Village West	\$10,660,340	0.000	\$0	0.000	\$0	10.720	\$114,279	0.000	\$0	10.720	\$114,279
TOTAL	\$99,414,810	xxx	\$8,747	xxx	\$0	xxx	\$417,669	xxx	\$0	xxx	\$426,416

OTHER DISTRICTS

Eagle Cty Emerg Serv Hosp	\$261,516,750	1.650	\$431,503	0.000	\$0	0.000	\$0	0.000	\$0	1.650	\$431,503
Predatory Animal	4,582	0.170 (C)	\$779	0.000	\$0	0.000	\$0	0.170	\$0	0.170	\$779
Wool Board	4,582	0.170 (C)	\$779	0.000	\$0	0.000	\$0	0.170	\$0	0.170	\$779
TOTAL	\$261,516,750	xxx	\$433,061	xxx	\$0	xxx	\$0	xxx	\$0	xxx	\$433,061

TOTAL LOCAL IMPROVEMENT AND SERVICE DISTRICTS

	\$1,855,218,210	xxx	\$2,182,409	xxx	\$0	xxx	\$5,181,888	xxx	\$23,507	xxx	\$7,387,804
--	-----------------	-----	-------------	-----	-----	-----	-------------	-----	----------	-----	-------------

*Firemen's Pension Fund
(C) Head - per head

SUMMARY OF LEVIES AND REVENUE

TYPE OF LEVY	ASSESSED VALUATION	GENERAL OPERATING FUND Revenue	CAPITAL RESERVE/EXPENDITURE Revenue	BOND REDEMPTION FUND Revenue	SPECIAL FUNDS* Revenue	TOTAL REVENUES
SCHOOLS						
Districts	\$306,359,380	\$9,259,042	\$1,224,753	\$1,778,220	\$458,834	\$12,720,849
Junior Colleges	\$306,359,380	\$2,144,209	\$0	\$0	\$0	\$2,144,209
Sub-Total Schools	xxx	\$11,403,251	\$1,224,753	\$1,778,220	\$458,834	\$14,865,059
LOCAL GOVERNMENT						
Counties	\$306,359,380	\$4,761,812	\$0	\$0	\$0	\$4,761,812
Cities and Towns	\$166,054,810	\$2,093,149	\$0	\$191,485	\$0	\$2,284,634
Local Improv. & Service	\$1,855,218,210	\$2,182,409	\$0	\$5,181,888	\$23,507	\$7,387,804
Sub-Total Local Gov't	xxx	\$9,037,370	\$0	\$5,373,373	\$23,507	\$14,434,251
TOTAL VALUATION & REVENUE:	\$306,359,380	\$20,440,621	\$1,224,753	\$7,151,593	\$482,342	\$29,299,309

*See detail for specific fund type and name.

CERTIFICATION OF LEVIES AND REVENUES
As of January 1, 1987

ELBERT COUNTY

District Number and Name	ASSESSED VALUATION	PUBLIC SCHOOL FINANCE AND GENERAL FUND		CAPITAL RESERVE FUND		BOND REDEMPTION FUND		SELF INSURANCE FUND		TOTAL	
		Levy	Revenue	Levy	Revenue	Levy	Revenue	Levy	Revenue	Levy	Revenue
SCHOOL DISTRICTS											
0902 (1) Re 1 J	\$9,193,250	52.060	\$478,601	4.000	\$36,773	15.500	\$142,495	1.500	\$13,790	73.060	\$671,659
Castle Rock (Douglas)											
0920 C 1	\$25,028,620	51.810	\$1,296,733	4.000	\$100,114	15.750	\$393,700	1.000	\$25,029	72.540	\$1,815,576
Elizabeth											
0930 C 2	\$13,021,840	45.290	\$589,759	4.000	\$52,087	9.563	\$124,528	1.500	\$19,533	60.353	\$785,907
Kiowa											
0941 (2) 100 J	\$6,397,150	44.430	\$284,225	4.000	\$25,589	12.360	\$79,069	0.000	\$0	60.790	\$388,883
Silva (Big Sandy)											
0950 200	\$3,265,170	54.520	\$178,017	4.000	\$13,061	5.240	\$17,109	1.500	\$4,898	65.260	\$213,085
Elbert											
0960 300	\$5,581,710	43.620	\$243,474	3.990	\$22,271	0.000	\$0	1.490	\$8,317	49.100	\$274,062
Agate											
0972 (3) RJ 1	\$757,220	50.760	\$38,436	4.000	\$3,029	8.750	\$6,626	1.490	\$1,128	65.000	\$49,219
Calhan											
1062 (4) 23 Jt	\$230,560	57.140	\$13,174	4.000	\$922	11.000	\$2,536	1.500	\$346	73.640	\$16,978
Peyton											
1132 (5) 60 Jt	\$394,570	51.440	\$20,297	4.000	\$1,578	8.500	\$3,354	0.000	\$0	63.940	\$25,229
Miami-Yoder											
1792 (6) Re 4 J	\$3,049,350	45.130	\$137,617	4.000	\$12,197	6.350	\$19,363	1.500	\$4,574	56.980	\$173,752
Limon											
	\$66,919,440	xxx	\$3,280,334	xxx	\$267,622	xxx	\$788,781	xxx	\$77,614	xxx	\$4,414,350
TOTAL											

(1) 0901 - Douglas (3) 0971 - El Paso (5) 1131 - El Paso (6) 1791 - Lincoln
 (2) 0942 - El Paso (4) 1061 - El Paso (5) 1133 - Lincoln

LOCAL GOVERNMENT	ASSESSED VALUATION	GENERAL REVENUE		CAPITAL EXPENDITURE FUND		BOND REDEMPTION FUND		SPECIAL FUND*		TOTAL	
		Levy	Revenue	Levy	Revenue	Levy	Revenue	Levy	Revenue	Levy	Revenue
COUNTY PURPOSES											
Capital Expenditures	\$66,919,440	0.000	\$0	0.000	\$0	4.000	\$267,678	0.000	\$0	4.000	\$267,678
Contingency	\$66,919,440	0.500	\$33,460	0.000	\$0	0.000	\$0	0.000	\$0	0.500	\$33,460
General	\$66,919,440	14.300	\$956,948	0.000	\$0	0.000	\$0	0.000	\$0	14.300	\$956,948
Library	\$66,919,440	0.500	\$33,460	0.000	\$0	0.000	\$0	0.000	\$0	0.500	\$33,460
Public Welfare	\$66,919,440	0.860	\$57,551	0.000	\$0	0.000	\$0	0.000	\$0	0.860	\$57,551
Retirement	\$66,919,440	0.688	\$46,041	0.000	\$0	0.000	\$0	0.000	\$0	0.688	\$46,041
Road & Bridge	\$66,919,440	12.500	\$836,493	0.000	\$0	0.000	\$0	0.000	\$0	12.500	\$836,493
TOTAL		29.348	\$1,963,952	0.000	\$0	4.000	\$267,678	0.000	\$0	33.348	\$2,231,629
CITIES AND TOWNS											
Elizabeth	\$2,322,880	29.337	\$68,146	0.000	\$0	0.000	\$0	0.000	\$0	29.337	\$68,146
Kiowa	\$966,150	15.614	\$15,085	0.000	\$0	0.000	\$0	0.000	\$0	15.614	\$15,085
Siola	\$1,326,170	18.291	\$24,257	0.000	\$0	0.000	\$0	0.000	\$0	18.291	\$24,257
TOTAL	\$4,615,200	xxx	\$107,489	xxx	\$0	xxx	\$0	xxx	\$0	xxx	\$107,489
LOCAL IMPROVEMENT & SERVICE DISTRICTS											
FIRE PROTECTION DISTRICTS											
Deer Trail Rural	\$502,750	1.150	\$578	1.450	\$729	0.000	\$0	0.750 *	\$377	3.350	\$1,684
Elbert	\$3,400,900	5.847	\$19,885	0.000	\$0	0.000	\$0	0.000	\$0	5.847	\$19,885
Elizabeth	\$19,561,070	8.000	\$156,489	0.000	\$0	0.000	\$0	1.000 *	\$19,561	9.000	\$176,050
Kiowa	\$12,744,270	6.581	\$83,870	0.000	\$0	0.000	\$0	0.000	\$0	6.581	\$83,870
Rattlesnake	\$14,400,960	6.030	\$86,838	0.000	\$0	1.970	\$28,370	0.250 *	\$3,600	8.250	\$118,808
TOTAL	\$50,609,950	xxx	\$347,660	xxx	\$729	xxx	\$28,370	xxx	\$23,538	xxx	\$400,297

CERTIFICATION OF LEVIES AND REVENUES
As of January 1, 1987

ELBERT COUNTY (Con't)

LOCAL IMPROVEMENT & SERVICE DISTRICTS (Con't)	OTHER DISTRICTS	GENERAL REVENUE		CAPITAL EXPENDITURE FUND		BOND REDEMPTION FUND		SPECIAL FUND*		TOTAL	
		Levy	Revenue	Levy	Revenue	Levy	Revenue	Levy	Revenue	Levy	Revenue
Asessed Valuation											
Elbert Water & San	\$374,220	7.511	\$2,811	4.000	\$1,497	0.000	\$0	0.000	\$0	11.511	\$4,308
Elizabeth Parks & Rec	\$23,271,000	1.000	\$23,271	0.000	\$0	0.000	\$0	0.000	\$0	1.000	\$23,271
Upper Big Sandy Brdwater	\$5,390,480	0.500	\$2,695	0.000	\$0	0.000	\$0	0.000	\$0	0.500	\$2,695
TOTAL	\$29,035,700	xxx	\$28,777	xxx	\$1,497	xxx	\$0	xxx	\$0	xxx	\$30,274
TOTAL LOCAL IMPROVEMENT AND SERVICE DISTRICTS	\$79,645,650	xxx	\$376,437	xxx	\$2,226	xxx	\$28,370	xxx	\$23,538	xxx	\$430,571

*Firemen's Pension Fund

SUMMARY OF LEVIES AND REVENUE

TYPE OF LEVY	ASSESSED VALUATION	GENERAL OPERATING FUND Revenue		CAPITAL RESERVE/EXPENDITURE Revenue		BOND REDEMPTION FUND Revenue		SPECIAL FUNDS* Revenue		TOTAL REVENUES
		Revenue	Revenue	Revenue	Revenue	Revenue	Revenue			
SCHOOLS										
Districts	\$66,919,440	\$3,280,334		\$267,622		\$788,781		\$77,614		\$4,414,350
LOCAL GOVERNMENT										
Counties	\$66,919,440	\$1,963,952		\$0		\$267,678		\$0		\$2,231,629
Cities and Towns	\$4,615,200	\$107,489		\$0		\$0		\$0		\$107,489
Local Improv. & Service	\$79,645,650	\$376,437		\$2,226		\$28,370		\$23,538		\$430,571
Sub-Total Local Gov't	xxx	\$2,447,877		\$2,226		\$296,048		\$23,538		\$2,769,689
TOTAL VALUATION & REVENUE:	\$66,919,440	\$5,728,211		\$269,848		\$1,084,828		\$101,152		\$7,184,039

*See detail for specific fund type and name.

CERTIFICATION OF LEVIES AND REVENUES
As of January 1, 1987

EL PASO COUNTY

District Number and Name	ASSESSED VALUATION	PUBLIC SCHOOL FINANCE AND GENERAL FUND		CAPITAL RESERVE FUND		BOND REDEMPTION FUND		SELF INSURANCE FUND		TOTAL		
		Levy	Revenue	Levy	Revenue	Levy	Revenue	Levy	Revenue	Levy	Revenue	
SCHOOL DISTRICTS												
0971 (2) R J 1												
Calhan	\$4,882,920	50.760	\$217,857	4.000	\$19,532	8.750	\$42,726	1.490	\$7,276	65.000	\$317,390	
0980 2												
Harrison	\$180,698,290	50.820	\$9,183,087	4.000	\$722,793	11.980	\$2,164,766	1.500	\$271,047	68.300	\$12,341,693	
0990 3												
Widefield	\$70,972,030	56.200	\$3,988,628	4.000	\$283,888	14.000	\$993,608	1.500	\$106,458	75.700	\$5,372,583	
1000 8												
Fountain	\$20,457,510	43.570	\$891,334	4.000	\$81,830	0.000	\$0	0.000	\$0	47.570	\$973,164	
1010 11												
Colorado Springs	\$851,167,660	48.120	\$40,958,188	4.000	\$3,404,671	0.000	\$0	1.500	\$1,276,751	53.620	\$45,639,610	
1020 12												
Cheyenne Mountain	\$101,244,210	55.620	\$5,631,203	4.000	\$404,977	3.500	\$354,355	0.000	\$0	63.120	\$6,390,535	
1030 14												
Manitou	\$28,576,220	48.910	\$1,397,663	4.000	\$114,305	8.410	\$240,326	1.490	\$42,579	62.810	\$1,794,872	
1040 20												
Academy	\$220,991,730	45.510	\$10,057,334	4.000	\$883,967	19.000	\$4,198,843	1.500	\$331,488	70.010	\$15,471,631	
1050 22												
Ellicott	\$6,590,230	58.140	\$383,156	4.000	\$26,361	0.000	\$0	1.500	\$9,885	63.640	\$419,402	
1061 (3) 23 J												
Peyton	\$5,697,340	57.140	\$325,546	4.000	\$22,789	11.000	\$62,671	1.500	\$8,546	73.640	\$419,352	
1070 28												
Hanover	\$4,513,350	53.330	\$240,697	4.000	\$18,053	4.000	\$18,053	0.000	\$0	61.330	\$276,804	
1080 38												
Monument (Lewis Palmer)	\$47,452,780	47.840	\$2,270,141	4.000	\$189,811	20.000	\$949,056	1.500	\$71,179	73.340	\$3,480,187	
1153 (6) Re 2 J												
Florence	\$441,660	43.570	\$19,243	4.000	\$1,767	10.500	\$4,637	1.500	\$662	59.570	\$26,310	
1110 49												
Falcon	\$38,554,310	49.950	\$1,925,788	4.000	\$154,217	22.060	\$850,508	1.500	\$57,831	77.510	\$2,988,345	
1121 (4) 54 J												
Edison	\$811,860	70.780	\$57,463	0.000	\$0	0.000	\$0	0.000	\$0	70.780	\$57,463	

Yoder	\$3,056,550	51.440	\$157,229	4.000	\$12,226	8.500	\$25,981	0.000	\$0	63.940	\$195,436
0942 (1) 100 J											
Big Sandy	\$1,037,680	44.430	\$46,113	4.000	\$4,152	12.360	\$12,828	0.000	\$0	60.790	\$63,093
TOTAL	\$1,587,146,530	xxx	\$77,780,669	xxx	\$6,345,339	xxx	\$9,918,357	xxx	\$2,183,703	xxx	\$96,228,069

(1) 0941 - Elbert (3) 1062 - Elbert (4) 1123 - Pueblo (5) 1133 - Lincoln (6) 1152 - Custer
 (2) 0972 - Elbert (4) 1122 - Lincoln (5) 1132 - Elbert (6) 1151 - Fremont

LOCAL GOVERNMENT	ASSESSED VALUATION	GENERAL REVENUE		CAPITAL EXPENDITURE FUND		BOND REDEMPTION FUND		SPECIAL FUND*		TOTAL	
		Levy	Revenue	Levy	Revenue	Levy	Revenue	Levy	Revenue	Levy	Revenue
COUNTY PURPOSES											
Bond Redemption & Interest	\$1,587,146,530	0.000	\$0	0.000	\$0	1.250	\$1,983,933	0.000	\$0	1.250	\$1,983,933
Contingency	\$1,587,146,530	0.000	\$0	0.000	\$0	0.000	\$0	0.000	\$0	0.000	\$0
General	\$1,587,146,530	13.027	\$20,675,758	0.000	\$0	0.000	\$0	0.000	\$0	13.027	\$20,675,758
Public Welfare	\$1,587,146,530	3.900	\$6,189,871	0.000	\$0	0.000	\$0	0.000	\$0	3.900	\$6,189,871
Public Works	\$1,587,146,530	1.300	\$2,063,290	0.000	\$0	0.000	\$0	0.000	\$0	1.300	\$2,063,290
Retirement	\$1,587,146,530	0.995	\$1,579,211	0.000	\$0	0.000	\$0	0.000	\$0	0.995	\$1,579,211
Road & Bridge	\$1,587,146,530	5.000	\$7,935,733	0.000	\$0	0.000	\$0	0.000	\$0	5.000	\$7,935,733
Self-Insurance	\$1,587,146,530	0.273	\$433,291	0.000	\$0	0.000	\$0	0.000	\$0	0.273	\$433,291
TOTAL	\$1,587,146,530	24.495	\$38,877,154	0.000	\$0	1.250	\$1,983,933	0.000	\$0	25.745	\$40,861,087
CITIES AND TOWNS											
Colorado Springs	\$1,255,251,970	8.720	\$10,945,797	0.000	\$0	2.280	\$2,861,974	0.000	\$0	11.000	\$13,807,772
Fountain	\$21,653,870	13.800	\$298,823	0.000	\$0	1.200	\$25,985	3.000	\$64,962	18.000	\$389,770
Manitou Springs	\$15,706,940	24.000	\$376,967	0.000	\$0	0.000	\$0	0.000	\$0	24.000	\$376,967
Calhan	\$1,436,870	19.564	\$28,111	0.000	\$0	5.000	\$7,184	0.000	\$0	24.564	\$35,295
Green Mountain Falls	\$2,651,890	20.806	\$55,175	0.000	\$0	16.000	\$42,430	0.000	\$0	36.806	\$97,605
Monument	\$4,910,310	14.423	\$70,821	0.000	\$0	5.826	\$28,607	0.000	\$0	20.249	\$99,429
Palmer Lake	\$3,815,240	13.528	\$51,613	0.000	\$0	5.833	\$22,254	0.000	\$0	19.361	\$73,867
Ramah	\$169,440	19.665	\$3,332	0.000	\$0	0.000	\$0	0.000	\$0	19.665	\$3,332
TOTAL	\$1,305,596,530	xxx	\$11,830,639	xxx	\$0	xxx	\$2,988,435	xxx	\$64,962	xxx	\$14,884,036

*Fountain Improvement District 84-1 Reserve Fund

CERTIFICATION OF LEVIES AND REVENUES
As of January 1, 1987

EL PASO COUNTY (Con't)

	ASSESSED VALUATION	GENERAL REVENUE		CAPITAL EXPENDITURE FUND		BOND REDEMPTION FUND		SPECIAL FUND*		TOTAL	
		Levy	Revenue	Levy	Revenue	Levy	Revenue	Levy	Revenue	Levy	Revenue
LOCAL IMPROVEMENT & SERVICE DISTRICTS											
FIRE PROTECTION DISTRICTS											
Black Forest Fire/Rescue	\$19,935,300	6.684	\$133,248	0.000	\$0	0.000	\$0	0.999 *	\$19,915	7.683	\$153,163
Broadmoor	\$29,314,020	4.435	\$130,008	0.000	\$0	0.000	\$0	0.000	\$0	4.435	\$130,008
Cascade	\$2,753,810	10.000	\$27,538	0.000	\$0	0.000	\$0	1.000 *	\$2,754	11.000	\$30,292
Cimarron Hills	\$29,913,790	6.571	\$196,564	0.000	\$0	1.116	\$33,384	0.000	\$0	7.687	\$229,947
Donald Westcott	\$51,045,450	1.694	\$86,471	0.000	\$0	0.000	\$0	0.000	\$0	1.694	\$86,471
Elbert	\$1,075,600	5.847	\$6,289	0.000	\$0	0.000	\$0	0.000	\$0	5.847	\$6,289
Ellicott	\$4,469,960	3.220	\$14,393	0.000	\$0	1.780	\$7,957	0.000	\$0	5.000	\$22,350
Falcon	\$18,172,120	2.403	\$43,668	0.000	\$0	1.765	\$32,074	0.874 *	\$15,882	5.042	\$91,624
Green Mtn Falls/Chipita Park	\$5,492,820	7.427	\$40,795	0.000	\$0	0.000	\$0	0.500 *	\$2,746	7.927	\$43,542
Security	\$54,145,370	4.984	\$269,861	0.000	\$0	0.000	\$0	0.500 *	\$27,073	5.484	\$296,933
Stratmoor Hills	\$20,723,770	7.016	\$145,398	0.000	\$0	1.067	\$22,112	0.000	\$0	8.083	\$167,510
Tri-Lakes	\$11,698,050	4.859	\$56,841	0.000	\$0	0.000	\$0	0.642 *	\$7,510	5.501	\$64,351
Woodmoor-Monument	\$24,924,550	8.000	\$199,396	0.000	\$0	2.005	\$49,974	0.573 *	\$14,282	10.578	\$263,652
TOTAL	\$273,664,610	xxx	\$1,350,469	xxx	\$0	xxx	\$145,500	xxx	\$90,163	xxx	\$1,586,131
METROPOLITAN DISTRICTS											
Cimarron Hills St. Improv	\$29,913,790	1.208	\$36,136	0.000	\$0	0.000	\$0	0.000	\$0	1.208	\$36,136
Colorado Centre	\$871,090	11.000	\$9,582	0.000	\$0	0.000	\$0	0.000	\$0	11.000	\$9,582
Forest Lakes	\$103,850	25.000	\$2,596	0.000	\$0	0.000	\$0	0.000	\$0	25.000	\$2,596
Metex	\$3,931,340	15.000	\$58,970	0.000	\$0	0.000	\$0	0.000	\$0	15.000	\$58,970
Nova	\$12,720	30.000	\$382	0.000	\$0	0.000	\$0	0.000	\$0	30.000	\$382
Sunset	\$33,030	20.000	\$661	0.000	\$0	0.000	\$0	0.000	\$0	20.000	\$661
Triview	\$26,230	0.000	\$0	0.000	\$0	25.000	\$656	0.000	\$0	25.000	\$656
TOTAL	\$34,892,050	xxx	\$108,326	xxx	\$0	xxx	\$656	xxx	\$0	xxx	\$108,982

SANITATION DISTRICTS

Broadmoor	\$11,611,100	0.000	\$0	0.000	\$0	5.000	\$58,056	0.000	\$0	5.000	\$58,056
Calhan	\$1,436,770	6.225	\$8,944	0.000	\$0	0.000	\$0	0.000	\$0	6.225	\$8,944
Fountain	\$11,765,420	9.736	\$114,548	0.000	\$0	0.000	\$0	0.000	\$0	9.736	\$114,548
Palmer Lake	\$3,788,690	0.000	\$0	0.000	\$0	17.078	\$64,703	0.000	\$0	17.078	\$64,703
Security	\$28,104,060	2.035	\$57,192	0.000	\$0	0.000	\$0	0.000	\$0	2.035	\$57,192
Stratmoor Hills	\$17,231,870	4.976	\$85,746	0.000	\$0	0.000	\$0	0.000	\$0	4.976	\$85,746
TOTAL	\$73,937,910	xxx	\$266,430	xxx	\$0	xxx	\$122,759	xxx	\$0	xxx	\$389,188

WATER DISTRICTS

Forest View Acres	\$2,171,240	0.000	\$0	0.000	\$0	19.000	\$41,254	0.000	\$0	19.000	\$41,254
Palmer Lake	\$374,900	0.000	\$0	0.000	\$0	5.833	\$2,187	0.000	\$0	5.833	\$2,187
Park Forest	\$2,648,120	7.219	\$19,117	0.000	\$0	0.000	\$0	0.000	\$0	7.219	\$19,117
Red Rock Valley Estates	\$853,670	0.730	\$623	0.000	\$0	27.270	\$23,280	0.000	\$0	28.000	\$23,903
Rock Creek Mesa	\$862,350	18.780	\$16,195	0.000	\$0	0.000	\$0	0.000	\$0	18.780	\$16,195
Security	\$27,709,680	13.559	\$375,716	0.000	\$0	3.852	\$106,738	0.000	\$0	17.411	\$482,453
Stratmoor Hills	\$17,316,960	4.917	\$85,147	0.000	\$0	2.425	\$41,994	0.000	\$0	7.342	\$127,141
TOTAL	\$51,936,920	xxx	\$496,798	xxx	\$0	xxx	\$215,451	xxx	\$0	xxx	\$712,249

GROUNDWATER MANAGEMENT DISTRICTS

Upper Big Sandy	\$2,585,740	0.500	\$1,293	0.000	\$0	0.000	\$0	0.000	\$0	0.500	\$1,293
Upper Black Squirrel Creek	\$19,950,340	1.700	\$33,916	0.000	\$0	0.000	\$0	0.000	\$0	1.700	\$33,916
TOTAL	\$22,536,080	xxx	\$35,208	xxx	\$0	xxx	\$0	xxx	\$0	xxx	\$35,208

WATER & SANITATION DISTRICTS

Academy	\$2,901,100	4.146	\$12,028	0.000	\$0	17.791	\$51,613	0.000	\$0	21.937	\$63,641
Cherokee	\$37,183,530	0.000	\$0	0.000	\$0	8.858	\$329,372	0.000	\$0	8.858	\$329,372
Cheyenne Creek Park & Water	\$2,942,200	8.000	\$23,538	0.000	\$0	0.000	\$0	0.000	\$0	8.000	\$23,538
Donala	\$6,972,880	3.923	\$27,355	0.000	\$0	17.077	\$119,076	0.000	\$0	21.000	\$146,430
East Fountain	\$1,144,350	0.401	\$459	0.000	\$0	0.000	\$0	0.000	\$0	0.401	\$459
Garden Valley	\$4,106,170	7.737	\$31,769	0.000	\$0	15.663	\$64,315	0.000	\$0	23.400	\$96,084
Westmoor	\$42,600	20.000	\$852	0.000	\$0	0.000	\$0	0.000	\$0	20.000	\$852
Woodmen	\$11,045,080	6.930	\$76,542	0.000	\$0	0.000	\$0	0.000	\$0	6.930	\$76,542
Woodmoor	\$20,310,210	0.000	\$0	0.000	\$0	11.000	\$223,412	0.000	\$0	11.000	\$223,412
TOTAL	\$86,648,120	xxx	\$172,543	xxx	\$0	xxx	\$787,788	xxx	\$0	xxx	\$960,331

CERTIFICATION OF LEVIES AND REVENUES

As of January 1, 1987

EL PASO COUNTY (Con't)

LOCAL IMPROVEMENT & SERVICE DISTRICTS (Con't)	ASSESED VALUATION	GENERAL REVENUE		CAPITAL EXPENDITURE FUND		BOND REDEMPTION FUND		SPECIAL FUND*		TOTAL	
		Levy	Revenue	Levy	Revenue	Levy	Revenue	Levy	Revenue	Levy	Revenue
OTHER DISTRICTS											
Briargate Spec Improv	\$17,057,370	5.000	\$85,287	0.000	\$0	0.000	\$0	0.000	\$0	5.000	\$85,287
Colo Spr Cottonwood Ben Imp	\$1,781,420	0.000	\$0	0.000	\$0	25.000	\$44,536	0.000	\$0	25.000	\$44,536
Norwood Spec Improv	\$6,041,900	5.000	\$30,210	0.000	\$0	0.000	\$0	0.000	\$0	5.000	\$30,210
Old Colo City Scrtty & Maint	\$1,506,030	36.000	\$54,217	0.000	\$0	0.000	\$0	0.000	\$0	36.000	\$54,217
Pikes Peak Library	\$1,500,467,560	4.000	\$6,001,870	0.700	\$1,050,327	0.000	\$0	0.000	\$0	4.700	\$7,052,198
SE Colorado Water Cons	\$1,385,888,180	1.000	\$1,385,888	0.000	\$0	0.000	\$0	0.000	\$0	1.000	\$1,385,888
TOTAL	\$2,912,742,460	xxx	\$7,557,472	xxx	\$1,050,327	xxx	\$44,536	xxx	\$0	xxx	\$8,652,335
TOTAL LOCAL IMPROVEMENT AND SERVICE DISTRICTS	\$3,456,358,150	xxx	\$9,987,246	xxx	\$1,050,327	xxx	\$1,316,690	xxx	\$90,163	xxx	\$12,444,425

*Firemen's Pension Fund

SUMMARY OF LEVIES AND REVENUE

TYPE OF LEVY	ASSESED VALUATION	GENERAL OPERATING FUND Revenue	CAPITAL RESERVE/EXPENDITURE Revenue	BOND REDEMPTION FUND Revenue	SPECIAL FUNDS* Revenue	TOTAL REVENUES
SCHOOLS						
Districts	\$1,587,146,530	\$77,780,669	\$6,345,339	\$9,918,357	\$2,183,703	\$96,228,069
LOCAL GOVERNMENT						
Countries	\$1,587,146,530	\$38,877,154	\$0	\$1,983,933	\$0	\$40,861,087
Cities and Towns	\$1,305,596,530	\$11,830,639	\$0	\$2,988,435	\$64,962	\$14,884,036
Local Improv. & Service	\$3,456,358,150	\$9,987,246	\$1,050,327	\$1,316,690	\$90,163	\$12,444,425
Sub-Total Local Gov't.	xxx	\$60,695,039	\$1,050,327	\$6,289,058	\$155,124	\$68,189,549
TOTAL VALUATION & REVENUE:	\$1,587,146,530	\$138,475,709	\$7,395,666	\$16,207,416	\$2,538,827	\$164,417,618

*See detail for specific fund type and name.

CERTIFICATION OF LEVIES AND REVENUES
As of January 1, 1987

FREMONT COUNTY

District Number and Name	PUBLIC SCHOOL FINANCE AND GENERAL FUND		CAPITAL RESERVE FUND		BOND REDEMPTION FUND		SELF INSURANCE FUND		TOTAL		
	ASSESSED VALUATION	Levy	Revenue	Levy	Revenue	Levy	Revenue	Levy	Revenue	Levy	Revenue
SCHOOL DISTRICTS											
1160 Re 3.	\$11,437,420	50.090	\$572,900	4.000	\$45,750	3.000	\$34,312	0.000	\$0	57.090	\$652,962
Cotopaxi 0502 (1) R 32. J.	\$786,130	43.570	\$34,252	3.000	\$2,358	0.000	\$0	0.000	\$0	46.570	\$36,610
Salida 1140 Re 1	\$69,569,240	50.340	\$3,502,116	4.000	\$278,277	8.010	\$557,250	1.490	\$103,658	63.840	\$4,441,300
Canon City 1151 (2) Re 2 J	\$30,408,880	43.570	\$1,324,915	4.000	\$121,636	10.500	\$319,293	1.500	\$45,613	59.570	\$1,811,457
Fremont	\$112,201,670	xxx	\$5,434,182	xxx	\$448,021	xxx	\$910,855	xxx	\$149,271	xxx	\$6,942,330
TOTAL											

(1) 0501 - Chaffee (2) 1152 - Custer (2) 1153 - El Paso

LOCAL GOVERNMENT	GENERAL REVENUE		CAPITAL EXPENDITURE FUND		BOND REDEMPTION FUND		SPECIAL FUND*		TOTAL		
	ASSESSED VALUATION	Levy	Revenue	Levy	Revenue	Levy	Revenue	Levy	Revenue	Levy	Revenue
COUNTY PURPOSES											
Airport	\$112,201,670	0.190	\$21,318	0.000	\$0	0.000	\$0	0.000	\$0	0.190	\$21,318
General	\$112,201,670	6.819	\$765,103	0.000	\$0	0.000	\$0	0.000	\$0	6.819	\$765,103
Public Welfare	\$112,201,670	4.250	\$476,857	0.000	\$0	0.000	\$0	0.000	\$0	4.250	\$476,857
Road & Bridge	\$112,201,670	0.940	\$105,470	0.000	\$0	0.000	\$0	0.000	\$0	0.940	\$105,470
Solid Waste Disposal	\$112,201,670	1.050	\$117,812	0.000	\$0	0.000	\$0	0.000	\$0	1.050	\$117,812
TOTAL	\$112,201,670	13.249	\$1,486,560	0.000	\$0	0.000	\$0	0.000	\$0	13.249	\$1,486,560

CITIES AND TOWNS

Canon City	\$39,324,160	4,485	\$176,369	0.000	\$0	0.000	\$0	0.000	\$0	4.485	\$176,369
Florence	\$5,721,320	20,185	\$115,485	0.000	\$0	0.000	\$0	0.000	\$0	20,185	\$115,485
Brookside	\$337,350	3,595	\$1,213	0.000	\$0	0.000	\$0	0.000	\$0	3,595	\$1,213
Coal Creek	\$183,870	18,760	\$3,449	0.000	\$0	0.000	\$0	0.000	\$0	18,760	\$3,449
Rockvale	\$268,330	19,211	\$5,155	0.000	\$0	0.000	\$0	0.000	\$0	19,211	\$5,155
Williamsburg	\$188,880	13,139	\$2,482	0.000	\$0	0.000	\$0	0.000	\$0	13,139	\$2,482
TOTAL	\$46,023,910	xxx	\$304,152	xxx	\$0	xxx	\$0	xxx	\$0	xxx	\$304,152

LOCAL IMPROVEMENT & SERVICE DISTRICTS

FIRE PROTECTION DISTRICTS

Canon City Area	\$63,750,970	6,092	\$388,371	0.000	\$0	3.100	\$197,628	1.000 *	\$63,751	10,192	\$649,750
Deer Mountain	\$4,156,570	5,000	\$20,783	0.000	\$0	0.000	\$0	0.000	\$0	5,000	\$20,783
Florence	\$20,250,860	4,375	\$88,598	0.000	\$0	0.600	\$12,151	1.000 *	\$20,251	5,975	\$120,999
TOTAL	\$88,158,400	xxx	\$497,751	xxx	\$0	xxx	\$209,779	xxx	\$84,002	xxx	\$791,532

RECREATION DISTRICTS

Canon City Metro	\$53,051,550	4,000	\$212,206	0.000	\$0	0.000	\$0	0.000	\$0	4,000	\$212,206
Penrose	\$7,191,620	3,000	\$21,575	0.000	\$0	0.000	\$0	0.000	\$0	3,000	\$21,575
TOTAL	\$60,243,170	xxx	\$233,781	xxx	\$0	xxx	\$0	xxx	\$0	xxx	\$233,781

WATER DISTRICTS

Park Center	\$4,917,940	3,146	\$15,472	0.000	\$0	0.000	\$0	0.000	\$0	3,146	\$15,472
Penrose	\$6,585,170	1,852	\$12,196	0.000	\$0	6.168	\$40,617	0.000	\$0	8,020	\$52,813
TOTAL	\$11,503,110	xxx	\$27,668	xxx	\$0	xxx	\$40,617	xxx	\$0	xxx	\$68,285

WATER CONSERVANCY DISTRICTS

SE Colorado	\$91,343,440	1,000	\$91,343	0.000	\$0	0.000	\$0	0.000	\$0	1,000	\$91,343
Upper Arkansas	\$12,206,170	0,500	\$6,103	0.000	\$0	0.000	\$0	0.000	\$0	0,500	\$6,103
TOTAL	\$103,549,610	xxx	\$97,447	xxx	\$0	xxx	\$0	xxx	\$0	xxx	\$97,447

CERTIFICATION OF LEVIES AND REVENUES
As of January 1, 1987

FREMONT COUNTY - (Con't)

LOCAL IMPROVEMENT & SERVICE DISTRICTS (Con't)	ASSESSED VALUATION	GENERAL REVENUE		CAPITAL EXPENDITURE FUND		BOND REDEMPTION FUND		SPECIAL FUND*		TOTAL	
		Levy	Revenue	Levy	Revenue	Levy	Revenue	Levy	Revenue	Levy	Revenue
OTHER DISTRICTS											
Salida Hospital	\$2,858,480	1.273	\$3,639	0.000	\$0	0.000	\$0	0.000	\$0	1.273	\$3,639
Fremont Sanitation	\$53,649,310	0.000	\$0	0.000	\$0	5.000	\$268,247	0.000	\$0	5.000	\$268,247
TOTAL	\$56,507,790	xxx	\$3,639	xxx	\$0	xxx	\$268,247	xxx	\$0	xxx	\$271,885
TOTAL LOCAL IMPROVEMENT AND SERVICE DISTRICTS	\$319,962,080	xxx	\$860,285	xxx	\$0	xxx	\$518,642	xxx	\$84,002	xxx	\$1,462,930

*Firemen's Pension Fund

SUMMARY OF LEVIES AND REVENUE

TYPE OF LEVY	ASSESSED VALUATION	GENERAL OPERATING FUND		CAPITAL RESERVE/EXPENDITURE		BOND REDEMPTION FUND		SPECIAL FUNDS*		TOTAL REVENUES	
		Revenue	Revenue	Revenue	Revenue	Revenue	Revenue	Revenue	Revenue	Revenue	Revenue
SCHOOLS											
Districts	\$112,201,670	\$5,434,182		\$448,021		\$910,855		\$149,271		\$6,942,330	
LOCAL GOVERNMENT											
Counties	\$112,201,670	\$1,486,560		\$0		\$0		\$0		\$1,486,560	
Cities and Towns	\$46,023,910	\$304,152		\$0		\$0		\$0		\$304,152	
Local Improv. & Service	\$319,962,080	\$860,285		\$0		\$518,642		\$84,002		\$1,462,930	
Sub-Total Local Gov't	xxx	\$2,650,998		\$0		\$518,642		\$84,002		\$3,253,642	
TOTAL VALUATION & REVENUE:	\$112,201,670	\$8,085,180		\$448,021		\$1,429,498		\$233,273		\$10,195,972	

*See detail for specific fund type and name.

CERTIFICATION OF LEVIES AND REVENUES
As of January 1, 1987

GARFIELD COUNTY

District Number and Name	ASSESSED VALUATION	PUBLIC SCHOOL FINANCE AND GENERAL FUND		CAPITAL RESERVE FUND		BOND REDEMPTION FUND		SELF INSURANCE FUND		TOTAL	
		Levy	Revenue	Levy	Revenue	Levy	Revenue	Levy	Revenue	Levy	Revenue
SCHOOL DISTRICTS											
1181 (2) Re 1 J	\$92,445,790	44.700	\$4,132,327	4.000	\$369,783	5.900	\$545,430	1.490	\$137,744	56.090	\$5,185,284
Roaring Fork 1195 Re 2	\$111,373,760	13.190	\$1,469,020	4.000	\$445,495	0.000	\$0	1.500	\$167,061	18.690	\$2,081,576
Garfield 1982 (3) 49 Jt	\$15,946,690	17.620	\$280,981	2.500	\$39,867	0.000	\$0	1.500	\$23,920	21.620	\$344,767
DeBeque 0912 (1) Re 50 J	\$714,050	29.260	\$20,893	4.000	\$2,856	5.800	\$4,141	1.500	\$1,071	40.560	\$28,962
Eagle 1195 Re 2	\$54,750,990	43.570	\$2,385,501	2.000	\$109,502	3.310	\$181,226	0.000	\$0	48.880	\$2,676,228
Garfield	\$275,231,280	xxx	\$8,288,721	xxx	\$967,503	xxx	\$730,797	xxx	\$329,796	xxx	\$10,316,818
TOTAL											

(1) 0911 - Eagle (2) 1182 - Eagle (3) 1183 - Pitkin (3) 1981 - Mesa

District Number and Name	ASSESSED VALUATION	GENERAL REVENUE		CAPITAL EXPENDITURE FUND		BOND REDEMPTION FUND		SPECIAL FUND*		TOTAL	
		Levy	Revenue	Levy	Revenue	Levy	Revenue	Levy	Revenue	Levy	Revenue
JUNIOR COLLEGES											
Colorado Mtn. College	\$259,284,590	6.999	\$1,814,733	0.000	\$0	0.000	\$0	0.000	\$0	6.999	\$1,814,733
LOCAL GOVERNMENT											
COUNTY PURPOSES											
Capital Expenditures	\$275,231,280	0.203	\$55,872	0.000	\$0	0.000	\$0	0.000	\$0	0.203	\$55,872
Contingent	\$275,231,280	0.727	\$200,093	0.000	\$0	0.000	\$0	0.000	\$0	0.727	\$200,093
General	\$275,231,280	8.700	\$2,394,512	0.000	\$0	0.000	\$0	0.000	\$0	8.700	\$2,394,512
Public Welfare	\$275,231,280	1.670	\$459,636	0.000	\$0	0.000	\$0	0.000	\$0	1.670	\$459,636
Retirement	\$275,231,280	0.316	\$86,973	0.000	\$0	0.000	\$0	0.000	\$0	0.316	\$86,973
Road & Bridge	\$275,231,280	2.884	\$793,767	0.000	\$0	0.000	\$0	0.000	\$0	2.884	\$793,767
TOTAL	\$275,231,280	14.500	\$3,990,854	0.000	\$0	0.000	\$0	0.000	\$0	14.500	\$3,990,854

CITIES AND TOWNS											
Glenwood Springs	\$42,883,770	5.098	\$218,621	0.000	\$0	0.000	\$0	0.000	\$0	5.098	\$218,621
Rifle	\$22,570,270	6.671	\$150,566	0.000	\$0	0.550 *	\$12,414	0.000	\$0	7.221	\$162,980
Carbondale	\$12,361,370	6.000	\$74,168	0.000	\$0	0.000	\$0	0.000	\$0	6.000	\$74,168
New Castle	\$1,743,430	9.293	\$16,202	0.000	\$0	0.000	\$0	0.000	\$0	9.293	\$16,202
Parachute	\$3,802,020	24.304	\$92,404	0.000	\$0	0.000	\$0	0.000	\$0	24.304	\$92,404
Silt	\$3,263,490	9.077	\$29,623	0.000	\$0	4.673	\$15,250	0.000	\$0	13.750	\$44,873
TOTAL	\$86,624,350	xxx	\$581,585	xxx	\$0	xxx	\$15,250	xxx	\$12,414	xxx	\$609,249

*Library Fund .050; Special Surplus & Deficiency Fund .500 mills.

LOCAL IMPROVEMENT & SERVICE DISTRICTS											
FIRE PROTECTION DISTRICTS											
Carbondale & Rural	\$30,634,010	3.027	\$92,729	0.214	\$6,553	1.008	\$30,879	0.000	\$0	4.249	\$130,161
Glenwood Springs Rural	\$20,063,810	5.000	\$100,319	0.000	\$0	3.500	\$70,223	0.000	\$0	8.500	\$170,542
Grand Valley	\$111,472,230	1.339	\$149,261	0.000	\$0	0.000	\$0	0.500 *	\$55,736	1.839	\$204,997
Rifle	\$35,597,580	1.651	\$58,772	0.000	\$0	0.000	\$0	0.000	\$0	1.651	\$58,772
Silt-Newcastle	\$16,977,150	2.733	\$46,399	0.000	\$0	0.000	\$0	0.000	\$0	2.733	\$46,399
TOTAL	\$214,744,780	xxx	\$447,480	xxx	\$6,553	xxx	\$101,102	xxx	\$55,736	xxx	\$610,871

WATER CONSERVANCY DISTRICTS											
Basalt	\$25,285,450	0.340	\$8,597	0.000	\$0	0.000	\$0	0.000	\$0	0.340	\$8,597
Bluestone	\$105,371,410	0.147	\$15,490	0.000	\$0	0.000	\$0	0.000	\$0	0.147	\$15,490
Colorado River	\$275,231,280	0.465	\$127,983	0.000	\$0	0.000	\$0	0.000	\$0	0.465	\$127,983
Silt	\$32,746,120	1.232	\$40,343	0.000	\$0	0.000	\$0	0.000	\$0	1.232	\$40,343
West Divide	\$73,290,160	0.361	\$26,458	0.000	\$0	0.000	\$0	0.000	\$0	0.361	\$26,458
Yellow Jacket	\$151,150	0.300	\$45	0.000	\$0	0.000	\$0	0.000	\$0	0.300	\$45
TOTAL	\$512,075,570	xxx	\$218,916	xxx	\$0	xxx	\$0	xxx	\$0	xxx	\$218,916

RECREATION DISTRICTS											
Rifle Village S. Metro	\$2,421,630	13.000	\$31,481	0.000	\$0	0.000	\$0	0.000	\$0	13.000	\$31,481
Parachute/Battlement Mesa	\$75,148,320	2.674	\$200,947	0.000	\$0	0.000	\$0	0.000	\$0	2.674	\$200,947
Rifle Metro Park	\$22,570,270	1.434	\$32,366	0.000	\$0	0.000	\$0	0.000	\$0	1.434	\$32,366
TOTAL	\$100,140,220	xxx	\$264,794	xxx	\$0	xxx	\$0	xxx	\$0	xxx	\$264,794

SANITATION DISTRICTS											
Spring Valley	\$64,240	38.487	\$2,472	0.000	\$0	0.000	\$0	0.000	\$0	38.487	\$2,472
Carbondale	\$12,361,370	2.203	\$27,232	0.000	\$0	0.000	\$0	0.000	\$0	2.203	\$27,232
West Glenwood Springs	\$9,437,030	4.850	\$45,770	0.000	\$0	0.000	\$0	0.000	\$0	4.850	\$45,770
TOTAL	\$21,862,640	xxx	\$75,474	xxx	\$0	xxx	\$0	xxx	\$0	xxx	\$75,474

CERTIFICATION OF LEVIES AND REVENUES
As of January 1, 1987

GARFIELD COUNTY (Con't)

LOCAL IMPROVEMENT & SERVICE DISTRICTS (Con't)	OTHER DISTRICTS	ASSESSED VALUATION	GENERAL REVENUE		CAPITAL EXPENDITURE FUND		BOND REDEMPTION FUND		SPECIAL FUND*		TOTAL
			Levy	Revenue	Levy	Revenue	Levy	Revenue	Levy	Revenue	
Grand River Hospital		\$176,060,250	2.199	\$387,156	0.000	\$0	0.000	\$0	0.000	\$0	2.199 \$387,156
W. Glenwood Spr. Water		\$8,080,920	2.729	\$22,053	0.000	\$0	1.931	\$15,604	0.000	\$0	4.660 \$37,657
Battlement Mesa W & S		\$2,970,660	10.460	\$31,073	0.000	\$0	17.540	\$52,105	0.000	\$0	28.000 \$83,178
Grand Valley Cemetery		\$111,373,760	0.520	\$57,914	0.000	\$0	0.000	\$0	0.000	\$0	0.520 \$57,914
Glenwood Spr. Ben Imp		\$6,039,430	3.670	\$22,165	0.000	\$0	0.000	\$0	0.000	\$0	3.670 \$22,165
Rifle Downtown Deve..		\$2,852,590	3.740	\$10,669	0.000	\$0	0.000	\$0	0.000	\$0	3.740 \$10,669
TOTAL		\$307,377,610	xxx	\$531,030	xxx	\$0	xxx	\$67,710	xxx	\$0	xxx \$598,740
TOTAL LOCAL IMPROVEMENT AND SERVICE DISTRICTS		\$1,156,200,820	xxx	\$1,537,693	xxx	\$6,553	xxx	\$168,812	xxx	\$53,736	xxx \$1,768,794

*Firemen's Pension Fund

SUMMARY OF LEVIES AND REVENUE

TYPE OF LEVY	ASSESSED VALUATION	GENERAL OPERATING FUND Revenue	CAPITAL RESERVE/EXPENDITURE Revenue	BOND REDEMPTION FUND Revenue	SPECIAL FUNDS* Revenue	TOTAL REVENUES
SCHOOLS						
Districts	\$275,231,280	\$8,288,721	\$967,503	\$730,797	\$329,796	\$10,316,818
Junior Colleges	\$259,284,590	\$1,814,733	\$0	\$0	\$0	\$1,814,733
Sub-Total Schools	xxx	\$10,103,454	\$967,503	\$730,797	\$329,796	\$12,131,550
LOCAL GOVERNMENT						
Counties	\$275,231,280	\$3,990,854	\$0	\$0	\$0	\$3,990,854
Cities and Towns	\$86,624,350	\$581,585	\$0	\$15,250	\$12,414	\$609,249
Local Improv. & Service	\$1,156,200,820	\$1,537,693	\$6,553	\$168,812	\$55,736	\$1,768,794
Sub-Total Local Gov't	xxx	\$6,110,131	\$6,553	\$184,062	\$68,150	\$6,368,896
TOTAL VALUATION & REVENUE:	\$275,231,280	\$16,213,585	\$974,056	\$914,860	\$397,946	\$18,500,446

*See detail for specific fund type and name.

CERTIFICATION OF LEVIES AND REVENUES
As of January 1, 1987

GILPIN COUNTY

District Number and Name	ASSESSED VALUATION	PUBLIC SCHOOL FINANCE AND GENERAL FUND		CAPITAL RESERVE FUND		BOND REDEMPTION FUND		SELF INSURANCE FUND		TOTAL	
		Levy	Revenue	Levy	Revenue	Levy	Revenue	Levy	Revenue	Levy	Revenue
SCHOOL DISTRICTS											
0482 (1) Re 2 J	\$9,060,740	58.870	\$533,406	4.000	\$36,243	4.390	\$39,777	1.500	\$13,591	68.760	\$623,016
Boulder Valley 1330 Re 1	\$11,432,650	56.500	\$645,945	4.000	\$45,731	5.000	\$57,163	1.500	\$17,149	67.000	\$765,988
Gilpin County	\$20,493,390	xxx	\$1,179,350	xxx	\$81,974	xxx	\$96,940	xxx	\$30,740	xxx	\$1,389,004
TOTAL											

(1) 0481 - Boulder

LOCAL GOVERNMENT	ASSESSED VALUATION	GENERAL REVENUE		CAPITAL EXPENDITURE FUND		BOND REDEMPTION FUND		SPECIAL FUND*		TOTAL	
		Levy	Revenue	Levy	Revenue	Levy	Revenue	Levy	Revenue	Levy	Revenue
COUNTY PURPOSES											
Ambulance	\$20,493,390	0.395	\$8,095	0.000	\$0	0.000	\$0	0.000	\$0	0.395	\$8,095
Fire	\$20,493,390	0.031	\$635	0.000	\$0	0.000	\$0	0.000	\$0	0.031	\$635
General	\$20,493,390	27.988	\$573,569	0.000	\$0	0.000	\$0	0.000	\$0	27.988	\$573,569
Library	\$20,493,390	1.500	\$30,740	0.000	\$0	0.000	\$0	0.000	\$0	1.500	\$30,740
Public Welfare	\$20,493,390	1.870	\$38,323	0.000	\$0	0.000	\$0	0.000	\$0	1.870	\$38,323
Retirement	\$20,493,390	0.634	\$12,993	0.000	\$0	0.000	\$0	0.000	\$0	0.634	\$12,993
Road & Bridge	\$20,493,390	9.483	\$194,339	0.000	\$0	0.000	\$0	0.000	\$0	9.483	\$194,339
Solid Waste Disposal	\$20,493,390	0.356	\$7,296	0.000	\$0	0.000	\$0	0.000	\$0	0.356	\$7,296
TOTAL	\$20,493,390	42.257	\$865,989	0.000	\$0	0.000	\$0	0.000	\$0	42.257	\$865,989
CITIES AND TOWNS											
Black Hawk	\$1,096,820	19.000	\$20,840	0.000	\$0	0.000	\$0	0.000	\$0	19.000	\$20,840
Central City	\$2,735,840	17.300	\$47,330	0.000	\$0	0.000	\$0	0.000	\$0	17.300	\$47,330
TOTAL	\$3,832,660	xxx	\$68,170	xxx	\$0	xxx	\$0	xxx	\$0	xxx	\$68,170

LOCAL IMPROVEMENT & SERVICE DISTRICTS

FIRE PROTECTION DISTRICTS

Colorado Sierra	\$2,364,250	8.000	\$18,914	0.000	\$0	0.000	\$0	0.000	\$0	8.000	\$18,914
Coal Creek Canyon	\$813,990	8.000	\$6,512	0.000	\$0	2.543	\$2,070	1.000 *	\$814	11.543	\$9,396
High County	\$9,234,790	3.803	\$35,120	3.497	\$32,294	0.000	\$0	0.500 *	\$4,617	7.800	\$72,031
TOTAL	\$12,413,030	xxx	\$60,546	xxx	\$32,294	xxx	\$2,070	xxx	\$5,431	xxx	\$100,341

SANITATION DISTRICTS

Black Hawk-Central City	\$3,832,660	5.500	\$21,080	0.000	\$0	0.000	\$0	0.000	\$0	5.500	\$21,080
-------------------------	-------------	-------	----------	-------	-----	-------	-----	-------	-----	-------	----------

TOTAL LOCAL IMPROVEMENT

AND SERVICE DISTRICTS	\$16,245,690	xxx	\$81,625	xxx	\$32,294	xxx	\$2,070	xxx	\$5,431	xxx	\$121,421
-----------------------	--------------	-----	----------	-----	----------	-----	---------	-----	---------	-----	-----------

*Firemen's Pension Fund

SUMMARY OF LEVIES AND REVENUE

TYPE OF LEVY	ASSESSED VALUATION	GENERAL OPERATING FUND Revenue	CAPITAL RESERVE/EXPENDITURE Revenue	BOND REDEMPTION FUND Revenue	SPECIAL FUNDS* Revenue	TOTAL REVENUES
SCHOOLS						
Districts	\$20,493,390	\$1,179,350	\$81,974	\$96,940	\$30,740	\$1,389,004
LOCAL GOVERNMENT						
Counties	\$20,493,390	\$865,989	\$0	\$0	\$0	\$865,989
Cities and Towns	\$3,832,660	\$68,170	\$0	\$0	\$0	\$68,170
Local Improv. & Service	\$16,245,690	\$81,625	\$32,294	\$2,070	\$5,431	\$121,421
Sub-Total Local Gov't	xxx	\$1,015,784	\$32,294	\$2,070	\$5,431	\$1,055,580
TOTAL VALUATION & REVENUE:	\$20,493,390	\$2,195,135	\$114,268	\$99,010	\$36,171	\$2,444,584

*See detail for specific fund type and name.

CERTIFICATION OF LEVIES AND REVENUES

As of January 1, 1987

GRAND COUNTY

District Number and Name	PUBLIC SCHOOL FINANCE AND GENERAL FUND		CAPITAL RESERVE FUND		BOND REDEMPTION FUND		SELF INSURANCE FUND		TOTAL		
	ASSESSED VALUATION	Levy	Revenue	Levy	Revenue	Levy	Revenue	Levy	Revenue	Levy	Revenue
SCHOOL DISTRICTS											
1350 2											
East Grand *	\$105,114,950	52.610	\$3,427,799	4.000	\$420,460	9.510	\$999,663	1.500	\$157,672	47.620	\$5,005,574
1340 (1) 1 J											
West Grand	\$71,703,140	26.350	\$1,889,378	2.000	\$143,406	0.000	\$0	0.000	\$0	28.350	\$2,032,784
Bond only	\$72,455,860					4.100	\$297,069	0.000	\$0	4.100	\$297,069
TOTAL	\$176,818,090	xxx	\$5,317,176	xxx	\$563,866	xxx	\$1,296,712	xxx	\$157,672	xxx	\$7,335,427

*See Footnote #1 (1) 1342 - Eagle (1) 1343 - Summit

LOCAL GOVERNMENT	GENERAL REVENUE		CAPITAL EXPENDITURE FUND		BOND REDEMPTION FUND		SPECIAL FUNDS		TOTAL		
	ASSESSED VALUATION	Levy	Revenue	Levy	Revenue	Levy	Revenue	Levy	Revenue	Levy	Revenue
COUNTY PURPOSES											
Airport	\$176,818,090	0.102	\$18,035	0.000	\$0	0.000	\$0	0.000	\$0	0.102	\$18,035
Ambulance	\$176,818,090	1.206	\$213,243	0.000	\$0	0.000	\$0	0.000	\$0	1.206	\$213,243
General	\$176,818,090	12.143	\$2,147,102	0.000	\$0	0.000	\$0	0.000	\$0	12.143	\$2,147,102
Library	\$176,818,090	0.707	\$125,010	0.000	\$0	0.000	\$0	0.000	\$0	0.707	\$125,010
Public Welfare	\$176,818,090	0.577	\$102,024	0.000	\$0	0.000	\$0	0.000	\$0	0.577	\$102,024
Retirement	\$176,818,090	0.584	\$103,262	0.000	\$0	0.000	\$0	0.000	\$0	0.584	\$103,262
Road & Bridge	\$176,818,090	0.267	\$47,210	0.000	\$0	0.000	\$0	0.000	\$0	0.267	\$47,210
TOTAL *	\$176,818,090	15.586	\$2,755,887	0.000	\$0	0.000	\$0	0.000	\$0	15.586	\$2,755,887

*See Footnote #2

CITIES AND TOWNS

Winter Park *	\$23,707,870	4.082	\$96,776	0.000	\$0	0.000	\$0	0.000	\$0	4.082	\$96,776
Fraser	\$5,555,710	8.176	\$45,423	0.000	\$0	2.000	\$11,111	0.000	\$0	10.176	\$56,535
Granby	\$6,150,930	9.852	\$60,599	0.000	\$0	0.000	\$0	0.000	\$0	9.852	\$60,599
Grand Lake	\$6,855,720	10.550	\$72,328	0.000	\$0	0.000	\$0	0.000	\$0	10.550	\$72,328
Hot Sulphur Springs	\$1,462,650	15.942	\$23,318	0.000	\$0	5.541	\$8,105	0.000	\$0	21.483	\$31,422
Kremmling	\$7,992,460	9.470	\$75,689	0.000	\$0	0.000	\$0	0.000	\$0	9.470	\$75,689
TOTAL	\$51,725,340	xxx	\$374,132	xxx	\$0	xxx	\$19,216	xxx	\$0	xxx	\$393,348

*See Footnote #3

LOCAL IMPROVEMENT & SERVICE DISTRICTS

FIRE PROTECTION DISTRICTS

E. Grand #4 *	\$52,237,860	3.272	\$170,922	0.000	\$0	7.540	\$393,873	0.400 +	\$20,895	11.212	\$585,691
Grand #1	\$27,344,000	3.834	\$104,837	0.000	\$0	2.902	\$79,352	1.000 +	\$27,344	7.736	\$211,533
Grand Lake #2	\$20,587,240	3.648	\$75,102	0.000	\$0	6.596	\$135,793	1.000 +	\$20,587	11.244	\$231,483
H Sulphur Springs-Parshall	\$2,509,750	6.276	\$15,751	0.000	\$0	0.000	\$0	0.000	\$0	6.276	\$15,751
TOTAL	\$102,678,850	xxx	\$366,613	xxx	\$0	xxx	\$609,019	xxx	\$68,826	xxx	\$1,044,458

RECREATION DISTRICTS

Blue Valley Metro	\$350,200	8.852	\$3,100	0.000	\$0	0.000	\$0	0.000	\$0	8.852	\$3,100
Fraser Valley Metro **	\$56,798,970	3.678	\$208,907	0.000	\$0	0.322	\$18,289	0.000	\$0	4.000	\$227,196
Grand Lake Metro	\$23,896,700	4.000	\$95,587	0.000	\$0	0.000	\$0	0.000	\$0	4.000	\$95,587
TOTAL	\$81,045,870	xxx	\$307,593	xxx	\$0	xxx	\$18,289	xxx	\$0	xxx	\$325,883

SANITATION DISTRICTS

Granby	\$6,123,800	0.000	\$0	0.000	\$0	10.500	\$64,300	0.000	\$0	10.500	\$64,300
Kremmling	\$4,314,790	2.109	\$9,100	0.000	\$0	0.000	\$0	0.000	\$0	2.109	\$9,100
TOTAL	\$10,438,590	xxx	\$9,100	xxx	\$0	xxx	\$64,300	xxx	\$0	xxx	\$73,400

CERTIFICATION OF LEVIES AND REVENUES
As of January 1, 1987

GRAND COUNTY (Con't)

	ASSESSED VALUATION	GENERAL REVENUE		CAPITAL EXPENDITURE FUND		BOND REDEMPTION FUND		SPECIAL FUND*		TOTAL	
		Levy	Revenue	Levy	Revenue	Levy	Revenue	Levy	Revenue	Levy	Revenue
LOCAL IMPROVEMENT & SERVICE DISTRICTS (Con't)											
WATER & SANITATION DISTRICTS											
Columbine Lake	\$2,440,760	0.000	\$0	0.000	\$0	26.000	\$63,460	0.000	\$0	26.000	\$63,460
Grand County ***	\$18,527,790	9.718	\$180,053	0.000	\$0	3.249	\$60,197	0.000	\$0	12.967	\$240,250
North Shore	\$740,200	6.349	\$4,700	0.000	\$0	0.000	\$0	0.000	\$0	6.349	\$4,700
Silver Creek	\$8,382,430	10.869	\$91,109	0.000	\$0	19.131	\$160,364	0.000	\$0	30.000	\$251,473
Winter Park Highlands	\$213,190	6.510	\$1,388	0.000	\$0	0.000	\$0	0.000	\$0	6.510	\$1,388
Winter Park ****	\$7,922,810	0.000	\$0	0.000	\$0	3.101	\$24,569	0.000	\$0	3.101	\$24,569
Winter Park West	\$9,520,910	10.100	\$96,161	0.000	\$0	5.800	\$55,221	0.000	\$0	15.900	\$151,382
TOTAL	\$53,091,800	46.303	\$388,143	xxx	\$0	xxx	\$363,811	xxx	\$0	xxx	\$751,954
WATER CONSERVANCY DISTRICTS											
Colorado River *****	\$176,818,090	0.465	\$82,220	0.000	\$0	0.000	\$0	0.000	\$0	0.465	\$82,220
Middle Park *****	\$182,078,570	0.195	\$35,505	0.000	\$0	0.000	\$0	0.000	\$0	0.195	\$35,505
TOTAL	\$358,896,660	xxx	\$117,726	xxx	\$0	xxx	\$0	xxx	\$0	xxx	\$117,726
OTHER DISTRICTS											
Kremaling Mem Hospital	\$72,079,500	2.000	\$144,159	0.000	\$0	0.500	\$36,040	0.000	\$0	2.500	\$180,199
Three Lakes M & S	\$23,333,470	2.681	\$62,557	0.000	\$0	7.319	\$170,778	0.000	\$0	10.000	\$233,335
TOTAL	\$95,412,970	xxx	\$206,716	xxx	\$0	xxx	\$206,817	xxx	\$0	xxx	\$413,533
TOTAL LOCAL IMPROVEMENT AND SERVICE DISTRICTS	\$701,564,740	xxx	\$1,395,891	xxx	\$0	xxx	\$1,262,237	xxx	\$68,826	xxx	\$2,726,953

*Firemen's Pension Fund **See Footnote #4 ***See Footnote #5 ****See Footnote #6 *****See Footnote #7 *****See Footnote #8 *****See Footnote #9

SUMMARY OF LEVIES & REVENUES

TYPE OF LEVY	ASSESSED VALUATION	GENERAL OPERATING FUND Revenue	CAPITAL RESERVE/EXPENDITURE Revenue	BOND REDEMPTION FUND Revenue	SPECIAL FUNDS* Revenue	TOTAL REVENUES
SCHOOLS						
Districts	\$176,818,090	\$5,317,176	\$563,866	\$1,296,712	\$157,672	\$7,335,427
LOCAL GOVERNMENT						
Counties	\$176,818,090	\$2,755,887	\$0	\$0	\$0	\$2,755,887
Cities and Towns	\$51,725,340	\$374,132	\$0	\$19,216	\$0	\$393,348
Local Improv. & Service	\$701,564,740	\$1,395,891	\$0	\$1,262,237	\$68,826	\$2,726,953
Sub-Total Local Gov't.	xxx	\$4,525,909	\$0	\$1,281,452	\$68,826	\$5,876,188
TOTAL VALUATION & REVENUE: \$	\$176,818,090	\$9,843,086	\$563,866	\$2,578,165	\$226,499	\$13,211,615

*See detail for specific fund type and name.

‡See Footnote #10

FOOTNOTES:

1. East Grand School District #2 includes \$2,630,240 Assessed Valuation and \$125,252 Revenue attributable to Winter Park Urban Renewal Authority.
2. County Purposes include \$2,630,240 Assessed Valuation and \$40,995 Revenue attributable to Winter Park Urban Renewal Authority.
3. City of Winter Park includes \$2,630,240 Assessed Valuation and \$10,737 Revenue attributable to Winter Park Urban Renewal Authority.
4. East Grand #4 Fire Protection District includes \$ 2,630,240 Assessed Valuation and \$29,490 Revenue attributable to Winter Park Urban Renewal Authority.
5. Fraser Valley Metro. Rec. District includes \$ 2,630,240 Assessed Valuation and \$10,521 Revenue attributable to Winter Park Urban Renewal Authority.
6. Grand County Water & Sanitation District includes \$1,033,150 Assessed Valuation and \$13,397 Revenue attributable to Winter Park Urban Renewal Authority.
7. Winter Park Water & Sanitation District includes \$1,597,090 Assessed Valuation and \$4,953 Revenue attributable to Winter Park Urban Renewal Authority.
8. Colorado River Water Conservancy District includes \$2,630,240 Assessed Valuation and \$1,223 Revenue attributable to Winter Park Urban Renewal Authority.
9. Middle Park Water Conservancy District includes \$2,630,240 Assessed Valuation and \$513 Revenue attributable to Winter Park Urban Renewal Authority.
10. TOTAL VALUATION AND REVENUE includes \$2,630,240 Assessed Valuation and \$237,081 Revenue attributable to Winter Park Urban Renewal Authority.

CERTIFICATION OF LEVIES AND REVENUES
As of January 1, 1987

GUNNISON COUNTY

District Number and Name	ASSESSED VALUATION	PUBLIC SCHOOL FINANCE AND GENERAL FUND		CAPITAL RESERVE FUND		BOND REDEMPTION FUND		SELF INSURANCE FUND		TOTAL	
		Levy	Revenue	Levy	Revenue	Levy	Revenue	Levy	Revenue	Levy	Revenue
SCHOOL DISTRICTS											
0872 (1) SO J	\$12,629,400	45.100	\$569,586	4.000	\$50,518	10.250	\$129,451	0.750	\$9,472	60.100	\$759,027
Delta County 1361 (2) Re 1 J	\$97,654,550	35.830	\$3,498,963	3.990	\$389,642	0.000	\$0	1.500	\$146,482	41.320	\$4,035,086
Gunnison (Watershed) 2182 (3) Re 1 J	\$1,269,900	50.360	\$63,952	4.000	\$5,080	3.000	\$3,810	0.290	\$368	57.650	\$73,210
Montrose	\$111,553,850	xxx	\$4,132,501	xxx	\$445,239	xxx	\$133,261	xxx	\$156,322	xxx	\$4,867,323

(1) 0871 - Delta (1) 0874 - Montrose (3) 2181 - Montrose
(1) 0873 - Mesa (2) 1362 - Saguache (3) 2183 - Ouray

LOCAL GOVERNMENT	ASSESSED VALUATION	GENERAL REVENUE		CAPITAL EXPENDITURE FUND		BOND REDEMPTION FUND		SPECIAL FUND#		TOTAL	
		Levy	Revenue	Levy	Revenue	Levy	Revenue	Levy	Revenue	Levy	Revenue
COUNTY PURPOSES											
General	\$111,553,850	11.565	\$1,290,120	0.000	\$0	0.000	\$0	0.000	\$0	11.565	\$1,290,120
Library	\$111,553,850	0.670	\$74,741	0.000	\$0	0.000	\$0	0.000	\$0	0.670	\$74,741
Public Hospital	\$111,553,850	1.000	\$111,554	0.000	\$0	0.000	\$0	0.000	\$0	1.000	\$111,554
Public Welfare	\$111,553,850	0.500	\$55,777	0.000	\$0	0.000	\$0	0.000	\$0	0.500	\$55,777
Road & Bridge	\$111,553,850	1.350	\$150,598	0.000	\$0	0.000	\$0	0.000	\$0	1.350	\$150,598
TOTAL	\$111,553,850	15.085	\$1,682,790	0.000	\$0	0.000	\$0	0.000	\$0	15.085	\$1,682,790

CITIES AND TOWNS											
Crested Butte	\$7,819,540	10.870	\$84,998	0.000	\$0	0.000	\$0	0.000	\$0	10.870	\$84,998
Gunnison	\$18,316,850	5.770	\$105,688	0.000	\$0	0.000	\$0	0.000	\$0	5.770	\$105,688
Mt. Crested Butte	\$20,870,090	0.000	\$0	5.083	\$106,083	1.045	\$21,809	0.000	\$0	6.128	\$127,892
Marble	\$475,050	9.500	\$4,513	0.000	\$0	0.000	\$0	0.000	\$0	9.500	\$4,513
Pitkin	\$937,090	2.521	\$2,362	0.000	\$0	0.000	\$0	0.000	\$0	2.521	\$2,362
TOTAL	\$48,418,620	xxx	\$197,562	xxx	\$106,083	xxx	\$21,809	xxx	\$0	xxx	\$325,454
LOCAL IMPROVEMENT & SERVICE DISTRICTS											
FIRE PROTECTION DISTRICTS											
Carbondale & Rural	\$2,153,300	3.027	\$6,518	0.214	\$461	1.009	\$2,173	0.000	\$0	4.250	\$9,152
Crested Butte	\$28,992,360	4.577	\$132,698	0.000	\$0	4.856	\$140,787	0.500 *	\$14,496	9.933	\$287,981
Sunnison County	\$48,613,080	1.392	\$67,669	0.000	\$0	0.000	\$0	0.000	\$0	1.392	\$67,669
TOTAL	\$79,758,740	xxx	\$206,885	xxx	\$461	xxx	\$142,960	xxx	\$14,496	xxx	\$364,802
METROPOLITAN DISTRICTS											
Crested Butte South	\$1,905,960	11.621	\$22,149	0.000	\$0	33.108	\$63,103	0.000	\$0	44.729	\$85,252
Marble	\$791,720	12.000	\$9,501	0.000	\$0	0.000	\$0	0.000	\$0	12.000	\$9,501
Skyland	\$2,435,290	2.959	\$7,206	0.000	\$0	36.999	\$90,103	0.000	\$0	39.958	\$97,309
Gunnison Cty Rec	\$95,922,290	0.000	\$0	0.000	\$0	0.000	\$0	0.775 **	\$74,340	0.775	\$74,340
TOTAL	\$101,055,260	xxx	\$38,856	xxx	\$0	xxx	\$153,206	xxx	\$74,340	xxx	\$266,401
WATER CONSERVANCY DISTRICTS											
Bostwick Park	\$667,470	0.844	\$563	0.000	\$0	0.000	\$0	0.000	\$0	0.844	\$563
Colorado River	\$111,553,850	0.465	\$51,873	0.000	\$0	0.000	\$0	0.000	\$0	0.465	\$51,873
Crawford	\$14,280	0.885 (E)	\$13	0.000	\$0	0.000	\$0	0.000	\$0	0.885	\$13
Fruitland Mesa	\$19,360	1.500	\$29	0.000	\$0	0.000	\$0	0.000	\$0	1.500	\$29
North Fork	\$11,879,640	0.100	\$1,188	0.000	\$0	0.500	\$5,940	0.000	\$0	0.600	\$7,128
Upper Gunnison River	\$93,168,510	0.531 (A)	\$49,472	0.000	\$0	0.000	\$0	0.000	\$0	0.531	\$49,472
TOTAL	\$217,303,110	xxx	\$103,138	xxx	\$0	xxx	\$5,940	xxx	\$0	xxx	\$109,078

CERTIFICATION OF LEVIES AND REVENUES
As of January 1, 1987

GUNNISON COUNTY (Con't)

LOCAL IMPROVEMENT & SERVICE DISTRICTS (Con't)	ASSESSED VALUATION		GENERAL REVENUE		CAPITAL EXPENDITURE FUND		BOND REDEMPTION FUND		SPECIAL FUND*		TOTAL	
	Levy	Revenue	Levy	Revenue	Levy	Revenue	Levy	Revenue	Levy	Revenue	Levy	Revenue
OTHER DISTRICTS												
E River Reg San	0.000	\$2,455,600	0.000	\$0	0.000	\$49,112	0.000	\$0	0.000	\$0	20.000	\$49,112
Crested Butte M & S	10.682	\$20,920,990	0.000	\$223,478	0.000	\$132,179	0.000	\$0	0.000	\$0	17.000	\$355,657
Gunnison Cemetery #1	0.906	\$46,248,910	0.000	\$41,902	0.000	\$0	0.000	\$0	0.000	\$0	0.906	\$41,902
TOTAL	xxx	\$69,625,500	xxx	\$265,380	xxx	\$181,291	xxx	\$0	xxx	\$0	xxx	\$446,670
TOTAL LOCAL IMPROVEMENT AND SERVICE DISTRICTS	xxx	\$467,742,610	xxx	\$614,259	xxx	\$461	xxx	\$483,396	xxx	\$88,836	xxx	\$1,186,952

*Firemen's Pension Fund (A) Excess levy approved by the Division of Local Government
**TV Trans. Facilities (E) \$4.20 per acre foot

SUMMARY OF LEVIES AND REVENUE

TYPE OF LEVY	GENERAL OPERATING FUND		CAPITAL RESERVE/EXPENDITURE		BOND REDEMPTION FUND		SPECIAL FUNDS*		TOTAL REVENUES	
	Revenue	Revenue	Revenue	Revenue	Revenue	Revenue	Revenue	Revenue	Revenue	Revenue
SCHOOLS										
Districts	\$4,132,501	\$445,239	\$133,261	\$156,322	\$4,867,323					
LOCAL GOVERNMENT										
Counties	\$1,682,790	\$0	\$0	\$0	\$1,682,790					
Cities and Towns	\$197,562	\$106,083	\$21,809	\$0	\$325,454					
Local Improv. & Service	\$614,259	\$461	\$483,396	\$88,836	\$1,186,952					
Sub-Total Local Gov't	\$2,494,611	\$106,543	\$505,205	\$88,836	\$3,195,195					
TOTAL VALUATION & REVENUE:	\$111,553,850	\$6,627,111	\$551,782	\$245,158	\$8,062,518					

*See detail for specific fund type and name.

CERTIFICATION OF LEVIES AND REVENUES
As of January 1, 1987

HINSDALE COUNTY

District Number and Name	ASSESSED VALUATION	PUBLIC SCHOOL FINANCE AND GENERAL FUND		CAPITAL RESERVE FUND		BOND REDEMPTION FUND		SELF INSURANCE FUND		TOTAL	
		Levy	Revenue	Levy	Revenue	Levy	Revenue	Levy	Revenue	Levy	Revenue
SCHOOL DISTRICTS											
1380 Re 1	\$10,517,700	23.840	\$250,742	4.000	\$42,071	0.000	\$0	0.000	\$0	27.840	\$292,813
0222 (1) 50 Jt	\$484,320	40.370	\$19,552	4.000	\$1,937	7.130	\$3,453	0.000	\$0	51.500	\$24,942
Pagosa											
TOTAL	\$11,002,020	xxx	\$270,294	xxx	\$44,008	xxx	\$3,453	xxx	\$0	xxx	\$317,755

(1) 0221 - Archuleta

LOCAL GOVERNMENT	ASSESSED VALUATION	GENERAL REVENUE		CAPITAL EXPENDITURE FUND		BOND REDEMPTION FUND		SPECIAL FUND*		TOTAL	
		Levy	Revenue	Levy	Revenue	Levy	Revenue	Levy	Revenue	Levy	Revenue
COUNTY PURPOSES											
General	\$11,002,020	15.827	\$174,129	0.000	\$0	0.000	\$0	0.000	\$0	15.827	\$174,129
Public Welfare	\$11,002,020	0.500	\$5,501	0.000	\$0	0.000	\$0	0.000	\$0	0.500	\$5,501
Road & Bridge	\$11,002,020	0.500	\$5,501	0.000	\$0	0.000	\$0	0.000	\$0	0.500	\$5,501
TOTAL	\$11,002,020	16.827	\$185,131	0.000	\$0	0.000	\$0	0.000	\$0	16.827	\$185,131
CITIES AND TOWNS											
Lake City	\$2,797,460	2.201	\$6,157	0.000	\$0	0.000	\$0	2.487	\$6,957	4.688	\$13,114
LOCAL IMPROVEMENT & SERVICE DISTRICTS											
WATER CONSERVANCY DISTRICTS											
Upper Gunnison River	\$8,684,270	0.531	\$4,611	0.000	\$0	0.000	\$0	0.000	\$0	0.531	\$4,611
Southwestern	\$2,294,230	0.498	\$1,143	0.000	\$0	0.000	\$0	0.000	\$0	0.498	\$1,143
Colorado River	\$8,708,720	0.465	\$4,050	0.000	\$0	0.000	\$0	0.000	\$0	0.465	\$4,050
San Luis Valley	\$68,730	0.500	\$34	0.000	\$0	0.000	\$0	0.000	\$0	0.500	\$34
TOTAL	\$19,755,950	xxx	\$9,838	xxx	\$0	xxx	\$0	xxx	\$0	xxx	\$9,838

OTHER DISTRICTS	ASSESSED VALUATION	4.876	\$22,049	0.000	\$0	0.000	\$0	0.000	\$0	4.876	\$22,049
Lake City Area Fire Prot	\$4,521,960	4.876	\$22,049	0.000	\$0	0.000	\$0	0.000	\$0	4.876	\$22,049
Upper San Juan Hospital	\$484,320	1.930	\$935	0.000	\$0	0.000	\$0	0.000	\$0	1.930	\$935
Lake City Area N & S	\$4,101,060	13.795	\$56,574	0.000	\$0	10.207	\$41,860	0.000	\$0	24.002	\$98,434
Hinsdale 100F Cemetery	\$8,412,990	0.583	\$4,905	0.000	\$0	0.000	\$0	0.000	\$0	0.583	\$4,905
Hinsdale City Reg. Library	\$8,388,540	1.500	\$12,583	0.000	\$0	0.000	\$0	0.000	\$0	1.500	\$12,583
TOTAL	\$25,908,870	xxx	\$97,046	xxx	\$0	xxx	\$41,860	xxx	\$0	xxx	\$138,905

TOTAL LOCAL IMPROVEMENT AND SERVICE DISTRICTS	ASSESSED VALUATION	xxx	\$106,883	xxx	\$0	xxx	\$41,860	xxx	\$0	xxx	\$148,743
TOTAL LOCAL IMPROVEMENT AND SERVICE DISTRICTS	\$45,664,820	xxx	\$106,883	xxx	\$0	xxx	\$41,860	xxx	\$0	xxx	\$148,743

SUMMARY OF LEVIES AND REVENUE

TYPE OF LEVY	ASSESSED VALUATION	GENERAL OPERATING FUND Revenue	CAPITAL RESERVE/EXPENDITURE Revenue	BOND REDEMPTION FUND Revenue	SPECIAL FUNDS* Revenue	TOTAL REVENUES
SCHOOLS						
Districts	\$11,002,020	\$270,294	\$44,008	\$3,453	\$0	\$317,755
LOCAL GOVERNMENT						
Counties	\$11,002,020	\$185,131	\$0	\$0	\$0	\$185,131
Cities and Towns	\$2,797,460	\$6,157	\$0	\$0	\$6,957	\$13,114
Local Improv. & Service	\$45,664,820	\$106,883	\$0	\$41,860	\$0	\$148,743
Sub-Total Local Gov't	xxx	\$298,172	\$0	\$41,860	\$6,957	\$346,988
TOTAL VALUATION & REVENUE:	\$11,002,020	\$568,465	\$44,008	\$45,313	\$6,957	\$664,744

*See detail for specific fund type and name.

CERTIFICATION OF LEVIES AND REVENUES
As of January 1, 1987

HUERFANO COUNTY

District Number and Name	PUBLIC SCHOOL FINANCE AND GENERAL FUND		CAPITAL RESERVE FUND		BOND REDEMPTION FUND		SELF INSURANCE FUND		TOTAL		
	ASSESSED VALUATION	Levy	Revenue	Levy	Revenue	Levy	Revenue	Levy	Revenue	Levy	Revenue
SCHOOL DISTRICTS											
1390 Re 1 Walsenburg	\$62,126,956	39.150	\$2,432,270	3.250	\$201,913	2.190	\$136,058	1.500	\$93,190	46.090	\$2,863,431
1300 Re 2 La Veta	\$13,339,562	48.270	\$643,901	3.990	\$53,225	8.000	\$106,716	0.000	\$0	60.260	\$803,842
TOTAL	\$75,466,518	xxx	\$3,076,171	xxx	\$255,137	xxx	\$242,775	xxx	\$93,190	xxx	\$3,667,273

LOCAL GOVERNMENT	GENERAL REVENUE		CAPITAL EXPENDITURES FUND		BOND REDEMPTION FUND		SPECIAL FUND*		TOTAL		
	ASSESSED VALUATION	Levy	Revenue	Levy	Revenue	Levy	Revenue	Levy	Revenue	Levy	Revenue
COUNTY PURPOSES											
Contingent	\$75,466,518	0.150	\$11,320	0.000	\$0	0.000	\$0	0.000	\$0	0.150	\$11,320
General	\$75,466,518	15.295	\$1,154,260	0.000	\$0	0.000	\$0	0.000	\$0	15.295	\$1,154,260
Public Welfare	\$75,466,518	3.100	\$233,946	0.000	\$0	0.000	\$0	0.000	\$0	3.100	\$233,946
Retirement	\$75,466,518	0.400	\$30,187	0.000	\$0	0.000	\$0	0.000	\$0	0.400	\$30,187
Road & Bridge	\$75,466,518	0.800	\$60,373	0.000	\$0	0.000	\$0	0.000	\$0	0.800	\$60,373
TOTAL	\$75,466,518	19.745	\$1,490,086	0.000	\$0	0.000	\$0	0.000	\$0	19.745	\$1,490,086

CITIES AND TOWNS	GENERAL REVENUE		CAPITAL EXPENDITURES FUND		BOND REDEMPTION FUND		SPECIAL FUND*		TOTAL		
	ASSESSED VALUATION	Levy	Revenue	Levy	Revenue	Levy	Revenue	Levy	Revenue	Levy	Revenue
Walsenburg	\$8,111,014	17.600	\$142,754	0.000	\$0	0.000	\$0	0.000	\$0	17.600	\$142,754
La Veta	\$3,005,268	6.988	\$21,001	0.000	\$0	1.318	\$3,961	0.000	\$0	8.306	\$24,962
TOTAL	\$11,116,282	xxx	\$163,755	xxx	\$0	xxx	\$3,961	xxx	\$0	xxx	\$167,716

LOCAL IMPROVEMENT & SERVICE DISTRICTS

FIRE PROTECTION DISTRICTS

Huerfano County	\$15,120,117	2.873	\$43,440	0.000	\$0	0.000	\$0	0.000	\$0	2.873	\$43,440
La Veta	\$13,012,238	4.029	\$52,426	0.000	\$0	0.000	\$0	0.000	\$0	4.029	\$52,426
Rye	\$86,922	5.350	\$465	0.000	\$0	0.000	\$0	0.000	\$0	5.350	\$465
Upper Huerfano	\$38,895,825	1.579	\$61,417	0.000	\$0	0.000	\$0	0.000	\$0	1.579	\$61,417
TOTAL	\$67,115,102	xxx	\$157,748	xxx	\$0	xxx	\$0	xxx	\$0	xxx	\$157,748

OTHER DISTRICTS

Cucharas W & S	\$7,633,349	14.862	\$113,447	0.000	\$0	3.747	\$28,602	0.000	\$0	18.609	\$142,049
Huerfano County Hospital	\$75,466,518	1.112	\$83,919	0.000	\$0	0.000	\$0	0.000	\$0	1.112	\$83,919
Anticipation Marrants						2.371	\$178,931	0.000	\$0	2.371	\$178,931
La Veta Cemetery	\$13,339,538	0.750	\$10,005	0.000	\$0	0.000	\$0	0.000	\$0	0.750	\$10,005
La Veta Public Library	\$13,339,538	1.304	\$17,395	0.000	\$0	0.000	\$0	0.000	\$0	1.304	\$17,395
Navajo Western Water	\$1,467,712	6.813	\$10,000	0.000	\$0	0.000	\$0	0.000	\$0	6.813	\$10,000
Huerfano Cty Water Cons.	\$75,411,192	0.108	\$8,107	0.000	\$0	0.000	\$0	0.000	\$0	0.108	\$8,107
Upper Huerfano Soil Cons.	\$59,796,755	0.100	\$5,987	0.000	\$0	0.000	\$0	0.000	\$0	0.100	\$5,987
Walsenburg Downtown Rev.	\$1,316,234	1.150	\$1,514	0.000	\$0	0.000	\$0	0.000	\$0	1.150	\$1,514
TOTAL	\$247,770,836	xxx	\$250,372	xxx	\$0	xxx	\$207,533	xxx	\$0	xxx	\$457,905

TOTAL LOCAL IMPROVEMENT AND SERVICE DISTRICTS

	\$314,885,958	xxx	\$408,120	xxx	\$0	xxx	\$207,533	xxx	\$0	xxx	\$615,653
--	---------------	-----	-----------	-----	-----	-----	-----------	-----	-----	-----	-----------

SUMMARY OF LEVIES AND REVENUE

TYPE OF LEVY	ASSESSED VALUATION	GENERAL OPERATING FUND Revenue	CAPITAL RESERVE/EXPENDITURE Revenue	BOND REDEMPTION FUND Revenue	SPECIAL FUNDS* Revenue	TOTAL REVENUES
SCHOOLS						
Districts	\$75,466,518	\$3,076,171	\$255,137	\$242,775	\$93,190	\$3,667,273
LOCAL GOVERNMENT						
Counties	\$75,466,518	\$1,490,086	\$0	\$0	\$0	\$1,490,086
Cities and Towns	\$11,116,282	\$163,755	\$0	\$3,961	\$0	\$167,716
Local Improv. & Service	\$314,885,938	\$408,120	\$0	\$207,533	\$0	\$615,653
Sub-Total Local Gov't.	xxx	\$2,061,961	\$0	\$211,494	\$0	\$2,273,455
TOTAL VALUATION & REVENUE:	\$75,466,518	\$5,138,132	\$255,137	\$454,269	\$93,190	\$5,940,728

*See detail for specific fund type and name.

CERTIFICATION OF LEVIES AND REVENUES
As of January 1, 1987

JACKSON COUNTY

District Number and Name	ASSESSED VALUATION	PUBLIC SCHOOL FINANCE AND GENERAL FUND		CAPITAL RESERVE FUND		BOND REDEMPTION FUND		SELF INSURANCE FUND		TOTAL	
		Levy	Revenue	Levy	Revenue	Levy	Revenue	Levy	Revenue	Levy	Revenue
SCHOOL DISTRICTS											
1410 R 1											
North Park	\$21,443,990	38.390	\$823,235	1.000	\$21,444	0.000	\$0	1.000	\$21,444	40.390	\$866,123
LOCAL GOVERNMENT	ASSESSED VALUATION	Levy	Revenue	CAPITAL EXPENDITURE FUND		BOND REDEMPTION FUND		SPECIAL FUND*		TOTAL	
				Levy	Revenue	Levy	Revenue	Levy	Revenue	Levy	Revenue
COUNTY PURPOSES											
Capital Expenditures	\$21,443,990	0.580	\$12,438	0.000	\$0	0.000	\$0	0.000	\$0	0.580	\$12,438
Contingent Fund	\$21,443,990	0.400	\$8,578	0.000	\$0	0.000	\$0	0.000	\$0	0.400	\$8,578
General	\$21,443,990	9.000	\$192,996	0.000	\$0	0.000	\$0	0.000	\$0	9.000	\$192,996
Insurance Reserve	\$21,443,990	0.000	\$0	0.000	\$0	0.000	\$0	1.500	\$32,166	1.500	\$32,166
Library	\$21,443,990	1.500	\$32,166	0.000	\$0	0.000	\$0	0.000	\$0	1.500	\$32,166
Public Welfare	\$21,443,990	0.800	\$17,155	0.000	\$0	0.000	\$0	0.000	\$0	0.800	\$17,155
Road & Bridge	\$21,443,990	1.800	\$38,599	0.000	\$0	0.000	\$0	0.000	\$0	1.800	\$38,599
TOTAL	\$21,443,990	14.080	\$301,931	0.000	\$0	0.000	\$0	1.500	\$32,166	15.580	\$334,097
CITIES AND TOWNS											
Malden	\$2,242,620	16.500	\$37,003	2.000	\$4,485	0.000	\$0	0.500*	\$1,121	19.000	\$42,610

*Firemen's Pension Fund

LOCAL IMPROVEMENT & SERVICE DISTRICTS		ASSESSED VALUATION	TYPE OF LEVY	GENERAL OPERATING FUND Revenue	CAPITAL RESERVE/EXPENDITURE Revenue	BOND REDEMPTION FUND Revenue	SPECIAL FUNDS* Revenue	TOTAL REVENUES
North Park Hospital	\$21,443,990	1.700	\$36,455	0.000	\$0	0.000	\$0	\$36,455
Jackson Cty Water Cons	\$21,443,990	0.500	\$10,722	0.000	\$0	0.000	\$0	\$10,722
TOTAL	\$42,887,980	xxx	\$47,177	xxx	\$0	xxx	\$0	\$47,177

SUMMARY OF LEVIES AND REVENUE

TYPE OF LEVY	ASSESSED VALUATION	GENERAL OPERATING FUND Revenue	CAPITAL RESERVE/EXPENDITURE Revenue	BOND REDEMPTION FUND Revenue	SPECIAL FUNDS* Revenue	TOTAL REVENUES
SCHOOLS						
Districts	\$21,443,990	\$823,235	\$21,444	\$0	\$21,444	\$866,123
LOCAL GOVERNMENT						
Counties	\$21,443,990	\$301,931	\$0	\$0	\$32,166	\$334,097
Cities and Towns	\$2,242,620	\$37,003	\$4,485	\$0	\$1,121	\$42,610
Local Improv. & Service	\$42,887,980	\$47,177	\$0	\$0	\$0	\$47,177
Sub-Total Local Gov't	xxx	\$386,111	\$4,485	\$0	\$33,287	\$423,884
TOTAL VALUATION & REVENUE:	\$21,443,990	\$1,209,346	\$25,929	\$0	\$54,731	\$1,290,007

*See detail for specific fund type and name.

CERTIFICATION OF LEVIES AND REVENUES
As of January 1, 1987

JEFFERSON COUNTY

District Number and Name	PUBLIC SCHOOL FINANCE AND GENERAL FUND		CAPITAL RESERVE FUND		BOND REDEMPTION FUND		SELF INSURANCE FUND		TOTAL		
	ASSESSED VALUATION	Levy	Revenue	Levy	Revenue	Levy	Revenue	Levy	Revenue	Levy	Revenue
1420 R 1 Jefferson County *	\$2,096,900,180	53.230	\$111,617,997	4.000	\$8,387,601	5.000	\$10,484,501	1.500	\$3,145,350	63.730	\$133,635,448

*See Footnote #1

District Number and Name	GENERAL REVENUE		CAPITAL EXPENDITURE FUND		BOND REDEMPTION FUND		SPECIAL FUND*		TOTAL		
	ASSESSED VALUATION	Levy	Revenue	Levy	Revenue	Levy	Revenue	Levy	Revenue	Levy	Revenue
COUNTY PURPOSES											
Capital Expenditure	\$2,096,900,180	1.493	\$3,130,672	1.907	\$3,998,789	0.000	\$0	0.000	\$0	3.400	\$7,129,461
Contingent	\$2,096,900,180	0.092	\$192,915	0.000	\$0	0.000	\$0	0.000	\$0	0.092	\$192,915
Developmentally Disabled	\$2,096,900,180	0.500	\$1,048,450	0.000	\$0	0.000	\$0	0.000	\$0	0.500	\$1,048,450
General	\$2,096,900,180	12.331	\$25,856,876	0.000	\$0	0.000	\$0	0.000	\$0	12.331	\$25,856,876
Library	\$2,096,900,180	3.500	\$7,339,151	0.000	\$0	0.000	\$0	0.000	\$0	3.500	\$7,339,151
Public Welfare	\$2,096,900,180	2.850	\$5,976,166	0.000	\$0	0.000	\$0	0.000	\$0	2.850	\$5,976,166
Retirement	\$2,096,900,180	0.930	\$1,950,117	0.000	\$0	0.000	\$0	0.000	\$0	0.930	\$1,950,117
Road & Bridge	\$2,096,900,180	5.189	\$10,880,815	0.000	\$0	0.000	\$0	0.000	\$0	5.189	\$10,880,815
TOTAL *	\$2,096,900,180	26.885	\$56,375,161	1.907	\$3,998,789	0.000	\$0	0.000	\$0	28.792	\$60,373,950

*See Footnote No. 2

CITIES AND TOWNS

Arvada *	\$312,574,510	7.000	\$2,188,022	0.000	\$0	0.000	\$0	0.000	\$0	7.000	\$2,188,022
Brookfield	\$10,556,770	16.803	\$177,385	0.000	\$0	0.000	\$0	0.000	\$0	16.803	\$177,385
Edgewater	\$13,320,200	6.600	\$87,913	0.000	\$0	0.000	\$0	0.000	\$0	6.600	\$87,913
Golden	\$80,435,880	14.120	\$1,135,755	0.000	\$0	0.000	\$0	0.000	\$0	14.120	\$1,135,755
Lakewood	\$604,725,670	4.986	\$3,015,162	0.000	\$0	0.000	\$0	0.000	\$0	4.986	\$3,015,162
Mountain View	\$2,029,600	6.000	\$12,178	0.000	\$0	0.000	\$0	0.000	\$0	6.000	\$12,178
Westminster	\$107,523,950	4.500	\$483,858	0.000	\$0	0.000	\$0	0.000	\$0	4.500	\$483,858
Wheat Ridge **	\$144,477,940	3.500	\$505,673	0.000	\$0	0.000	\$0	0.000	\$0	3.500	\$505,673
Bow Mar	\$1,432,910	13.000	\$18,628	0.000	\$0	11.880	\$17,023	0.000	\$0	24.880	\$35,651
Morrison	\$1,644,190	11.500	\$18,908	0.000	\$0	9.300	\$15,291	0.000	\$0	20.800	\$34,199
TOTAL	\$1,278,721,620	xxx	\$7,643,481	xxx	\$0	xxx	\$32,314	xxx	\$0	xxx	\$7,675,795

*See Footnote #3

**See Footnote #4

LOCAL IMPROVEMENT AND SERVICE DISTRICTS METROPOLITAN DISTRICTS

	ASSESSED VALUATION	GENERAL REVENUE		CAPITAL EXPENDITURE FUND		BOND REDEMPTION FUND		SPECIAL FUND*		TOTAL	
		Levy	Revenue	Levy	Revenue	Levy	Revenue	Levy	Revenue	Levy	Revenue
Bergan Park	\$2,487,840	0.000	\$0	0.000	\$0	30.000	\$74,635	0.000	\$0	30.000	\$74,635
Denver West	\$9,122,250	26.222	\$501,424	0.000	\$0	3.678	\$70,332	0.000	\$0	29.900	\$571,755
El Rancho	\$426,310	23.036	\$9,820	0.000	\$0	0.000	\$0	0.000	\$0	23.036	\$9,820
Evergreen Central	\$3,916,090	7.321	\$28,670	0.000	\$0	12.679	\$49,652	0.000	\$0	20.000	\$78,322
Evergreen	\$14,822,350	0.000	\$0	0.000	\$0	2.031	\$30,104	0.000	\$0	2.031	\$30,104
Forest Hills	\$382,090	39.236	\$14,992	0.000	\$0	0.764	\$292	0.000	\$0	40.000	\$15,284
Grant/Swedish	\$185,520	50.000	\$9,276	0.000	\$0	0.000	\$0	0.000	\$0	50.000	\$9,276
Lakecrest	\$2,425,650	0.000	\$0	0.000	\$0	30.000	\$72,770	0.000	\$0	30.000	\$72,770
Meadowbrook Fairview	\$8,882,970	10.828	\$96,185	0.000	\$0	5.263	\$46,751	0.000	\$0	16.091	\$142,936
Mount Carbon	\$805,730	1.165	\$939	0.000	\$0	13.835	\$11,147	0.000	\$0	15.000	\$12,086
North Evergreen	\$3,132,430	0.000	\$0	0.000	\$0	19.624	\$61,471	0.000	\$0	19.624	\$61,471
North Ridge	\$1,872,960	4.077	\$7,636	0.000	\$0	0.000	\$0	0.000	\$0	4.077	\$7,636
Plains	\$729,690	20.000	\$14,594	0.000	\$0	0.000	\$0	0.000	\$0	20.000	\$14,594
Pleasant View	\$18,475,880	5.539	\$102,338	0.000	\$0	3.410	\$63,003	0.000	\$0	8.949	\$165,341
Southwest Plaza	\$15,542,090	3.750	\$58,283	0.000	\$0	25.000	\$388,552	0.000	\$0	28.750	\$446,835
Timbers Estates	\$149,220	35.000	\$5,223	0.000	\$0	0.000	\$0	0.000	\$0	35.000	\$5,223
Valley	\$22,601,350	1.500	\$33,902	0.000	\$0	13.500	\$305,118	0.000	\$0	15.000	\$339,020
West Jeffco	\$12,893,820	0.000	\$0	0.000	\$0	4.566	\$58,873	0.000	\$0	4.566	\$58,873
Westglenn	\$1,056,310	24.235	\$25,600	0.000	\$0	10.765	\$11,371	0.000	\$0	35.000	\$36,971
Westgold Meadows	\$46,930	10.000	\$469	0.000	\$0	5.000	\$235	0.000	\$0	15.000	\$704
TOTAL	\$129,957,480	xxx	\$909,349	xxx	\$0	xxx	\$1,244,306	xxx	\$0	xxx	\$2,153,655

CERTIFICATION OF LEVIES AND REVENUES
As of January 1, 1987

JEFFERSON COUNTY (Con't)

LOCAL IMPROVEMENT & SERVICE DISTRICTS (Con't)	ASSESSED VALUATION	GENERAL REVENUE		CAPITAL EXPENDITURE FUND		BOND REDEMPTION FUND		SPECIAL FUND*		TOTAL	
		Levy	Revenue	Levy	Revenue	Levy	Revenue	Levy	Revenue	Levy	Revenue
RECREATION DISTRICTS											
Columbine Knolls	\$17,640,700	2.299	\$40,556	0.000	\$0	2.363	\$41,685	0.000	\$0	4.662	\$82,241
Evergreen	\$84,240,480	4.509	\$379,840	0.000	\$0	0.491	\$41,362	0.000	\$0	5.000	\$421,202
Foothills	\$488,928,240	4.336	\$2,119,993	0.000	\$0	0.664	\$324,648	0.000	\$0	5.000	\$2,444,641
Leewood	\$8,715,630	3.785	\$32,989	0.000	\$0	0.215	\$1,874	0.000	\$0	4.000	\$34,863
Normandy Estates	\$3,196,740	1.359	\$4,344	0.000	\$0	3.528	\$11,278	0.000	\$0	4.887	\$15,622
North Jeffco *	\$339,308,180	3.253	\$1,103,770	0.000	\$0	0.747	\$253,463	0.000	\$0	4.000	\$1,357,233
North Jeffco Bond Indebt	\$53,280,680	0.000	\$0	0.000	\$0	0.243	\$12,947	0.000	\$0	0.243	\$12,947
Broomfield Exclusion	\$8,496,920	0.000	\$0	0.000	\$0	0.504	\$4,282	0.000	\$0	0.504	\$4,282
Prospect	\$65,492,320	1.000	\$65,492	0.000	\$0	0.000	\$0	0.000	\$0	1.000	\$65,492
TOTAL	\$1,069,299,890	xxx	\$3,746,984	xxx	\$0	xxx	\$691,540	xxx	\$0	xxx	\$4,438,524
FIRE PROTECTION DISTRICTS											
Arvada **	\$379,667,060	5.148	\$1,954,526	0.000	\$0	0.441	\$167,433	0.630	\$239,190	6.219	\$2,361,149
Arvada Pension Fund	\$16,947,520	0.000	\$0	0.000	\$0	0.441	\$7,474	0.401	\$6,796	0.842	\$14,270
Bancroft	\$482,922,960	8.000	\$3,863,384	0.000	\$0	0.000	\$0	2.087	\$1,007,860	10.087	\$4,871,244
Coal Creek	\$7,847,500	8.000	\$62,780	0.000	\$0	2.543	\$19,956	1.000	\$7,848	11.543	\$90,584
Elk Creek	\$38,440,000	5.921	\$227,603	0.000	\$0	0.000	\$0	0.556	\$21,373	6.477	\$248,976
Evergreen	\$83,720,230	6.866	\$574,823	0.000	\$0	1.431	\$119,804	0.660	\$55,255	8.957	\$749,882
Fairmount	\$42,051,790	5.387	\$226,533	0.000	\$0	0.000	\$0	0.571	\$24,012	5.958	\$250,545
Genesee	\$18,509,190	7.302	\$135,154	0.000	\$0	1.425	\$26,376	0.271	\$5,016	8.998	\$166,546
Idleale	\$3,255,820	7.231	\$23,543	0.000	\$0	6.971	\$22,686	0.500	\$1,628	14.702	\$47,867
Indian Hills	\$4,974,410	8.000	\$39,795	0.000	\$0	4.640	\$23,081	0.000	\$0	12.640	\$62,877
Indian Hills Bond Indebt	\$174,970	0.000	\$0	0.000	\$0	4.640	\$812	0.000	\$0	4.640	\$812
Inter-Canyon	\$15,931,400	2.944	\$46,902	0.000	\$0	2.184	\$34,794	0.500	\$7,966	5.628	\$89,662
Lakewood	\$409,030,160	10.000	\$4,090,302	0.000	\$0	0.000	\$0	2.327	\$951,813	12.327	\$5,042,115
Littleton	\$90,585,800	7.970	\$721,969	0.000	\$0	0.000	\$0	0.000	\$0	7.970	\$721,969
Lookout Mtn.	\$9,768,920	3.868	\$37,786	0.000	\$0	3.125	\$30,528	0.512	\$5,002	7.505	\$73,316

Mt. Vernon	\$1,296,490	3.399	\$4,407	0.000	\$0	6.601	\$8,558	0.000	\$0	10.000	\$12,965
W. Adams	\$19,912,800	8.000	\$159,302	0.000	\$0	0.000	\$0	0.500	\$9,956	8.500	\$169,259
W. Adams Pension Fund-88	\$400,100	0.000	\$0	0.000	\$0	0.000	\$0	0.500	\$200	0.500	\$200
Wheat Ridge ***	\$116,877,070	3.413	\$398,901	0.000	\$0	0.000	\$0	0.500	\$58,439	3.913	\$457,340
TOTAL	\$1,742,314,190	xxx	\$12,567,711	xxx	\$0	xxx	\$461,512	xxx	\$2,402,353	xxx	\$15,431,576

SANITATION DISTRICTS											
South Sheridan Sanitary Sewer	\$8,740,200	9.562	\$83,574	0.000	\$0	0.000	\$0	0.000	\$0	9.562	\$83,574
Applewood	\$12,612,300	6.030	\$76,052	0.000	\$0	0.000	\$0	0.000	\$0	6.030	\$76,052
Bel-Aire	\$331,000	38.417	\$12,716	0.000	\$0	0.000	\$0	0.000	\$0	38.417	\$12,716
Daniels	\$33,380,760	3.640	\$121,506	0.000	\$0	0.000	\$0	0.000	\$0	3.640	\$121,506
East Jeffco	\$20,387,090	6.000	\$122,323	0.000	\$0	0.000	\$0	0.000	\$0	6.000	\$122,323
East Lakewood	\$2,287,010	7.786	\$17,807	0.000	\$0	0.000	\$0	0.000	\$0	7.786	\$17,807
Fruitdale	\$22,422,940	4.721	\$105,859	0.000	\$0	0.000	\$0	0.000	\$0	4.721	\$105,859
Northwest Lakewood	\$66,673,800	8.059	\$521,206	0.000	\$0	0.000	\$0	0.000	\$0	8.059	\$521,206
Upper Bear Creek	\$2,221,950	16.473	\$36,602	0.000	\$0	41.027	\$91,160	0.000	\$0	57.500	\$127,762
Westridge	\$16,380,170	9.489	\$155,431	0.000	\$0	0.000	\$0	0.000	\$0	9.489	\$155,431
Wheat Ridge ****	\$0	0.000	\$0	0.000	\$0	0.000	\$0	0.000	\$0	0.000	\$0
TOTAL	\$256,168,130	xxx	\$1,521,744	xxx	\$0	xxx	\$91,160	xxx	\$0	xxx	\$1,612,904

WATER DISTRICTS											
Blue Mountain	\$1,044,200	15.973	\$16,679	0.000	\$0	39.572	\$41,321	0.000	\$0	55.545	\$58,000
Brook Forest	\$2,009,150	24.330	\$48,883	0.000	\$0	24.120	\$48,461	0.000	\$0	48.450	\$97,343
High View	\$18,622,360	3.100	\$57,729	0.000	\$0	0.000	\$0	0.000	\$0	3.100	\$57,729
Indian Hills	\$3,181,720	15.428	\$49,088	0.000	\$0	0.000	\$0	0.000	\$0	15.428	\$49,088
Ken Caryl West Ranch	\$1,121,780	0.000	\$0	0.000	\$0	81.750	\$91,706	0.000	\$0	81.750	\$91,706
Leyden	\$117,510	50.442	\$5,927	0.000	\$0	0.000	\$0	0.000	\$0	50.442	\$5,927
Mary Lou	\$327,560	4.106	\$1,345	0.000	\$0	0.000	\$0	0.000	\$0	4.106	\$1,345
Meadowbrook	\$8,883,390	5.991	\$53,220	0.000	\$0	0.000	\$0	0.000	\$0	5.991	\$53,220
Miller Heights	\$1,641,640	8.986	\$14,752	0.000	\$0	0.000	\$0	0.000	\$0	8.986	\$14,752
SW Suburban Denver	\$21,176,780	0.599	\$12,685	0.000	\$0	0.000	\$0	0.000	\$0	0.599	\$12,685
Valley ****	\$47,223,960	2.046	\$96,620	0.000	\$0	2.132	\$100,681	0.000	\$0	4.178	\$197,302
Westland	\$3,713,040	7.548	\$28,026	0.000	\$0	0.000	\$0	0.000	\$0	7.548	\$28,026
TOTAL	\$109,063,090	xxx	\$384,954	xxx	\$0	xxx	\$282,169	xxx	\$0	xxx	\$667,123

CERTIFICATION OF LEVIES AND REVENUES

As of January 1, 1987

JEFFERSON COUNTY (Con't)

	ASSESSED VALUATION	GENERAL REVENUE		CAPITAL EXPENDITURE FUND		BOND REDEMPTION FUND		SPECIAL FUND*		TOTAL	
		Levy	Revenue	Levy	Revenue	Levy	Revenue	Levy	Revenue	Levy	Revenue
LOCAL IMPROVEMENT & SERVICE DISTRICTS (Con't)											
WATER & SANITATION DISTRICTS											
Alameda	\$42,337,520	10.553	\$446,788	0.000	\$0	0.000	\$0	0.000	0.000	10.553	\$446,788
Bit-O-Sea Sub	\$389,720	10.802	\$4,210	0.000	\$0	16.371	\$6,380	0.000	0.000	27.173	\$10,590
Bancroft-Clover	\$120,204,240	2.418	\$290,654	0.000	\$0	0.000	\$0	0.000	0.000	2.418	\$290,654
Bear Creek	\$37,965,680	6.497	\$246,663	0.000	\$0	2.400	\$91,118	0.000	0.000	8.897	\$337,781
Bennett Bear Creek Farms	\$6,193,940	2.572	\$15,931	0.000	\$0	0.891	\$5,519	0.000	0.000	3.463	\$21,450
Berkeley	\$1,295,250	4.940	\$6,399	0.000	\$0	0.000	\$0	0.000	0.000	4.940	\$6,399
Bow Mar	\$1,430,410	1.610	\$2,303	0.000	\$0	0.000	\$0	0.000	0.000	1.610	\$2,303
Clear Creek Valley *****	\$46,187,620	5.391	\$248,997	0.000	\$0	0.000	\$0	0.000	0.000	5.391	\$248,997
College Park	\$13,307,020	6.862	\$91,313	0.000	\$0	7.138	\$94,986	0.000	0.000	14.000	\$186,298
Senessee	\$18,619,870	0.000	\$0	0.000	\$0	40.000	\$744,795	0.000	0.000	40.000	\$744,795
Grant	\$512,790	54.981	\$28,194	0.000	\$0	25.612	\$13,134	0.000	0.000	80.593	\$41,327
Idleale	\$938,220	10.284	\$9,649	0.000	\$0	0.000	\$0	0.000	0.000	10.284	\$9,649
Ken Caryl Ranch	\$56,908,140	0.000	\$0	0.000	\$0	11.934	\$679,142	0.000	0.000	11.934	\$679,142
Kittredge	\$2,193,430	6.200	\$13,599	0.000	\$0	0.000	\$0	0.000	0.000	6.200	\$13,599
Lakehurst	\$60,713,010	0.000	\$0	0.000	\$0	5.000	\$303,565	0.000	0.000	5.000	\$303,565
Lockmoor	\$749,590	1.647	\$1,235	0.000	\$0	0.000	\$0	0.000	0.000	1.647	\$1,235
Mountain	\$2,187,690	9.363	\$20,483	0.000	\$0	43.637	\$95,464	0.000	0.000	53.000	\$115,948
North Table Mountain	\$36,664,890	0.000	\$0	0.000	\$0	7.000	\$256,654	0.000	0.000	7.000	\$256,654
Platte Canyon	\$60,070,050	7.667	\$460,557	0.000	\$0	1.985	\$119,239	0.000	0.000	9.652	\$579,796
Pleasant View	\$22,011,070	1.034	\$22,759	0.000	\$0	0.000	\$0	0.000	0.000	1.034	\$22,759
Ralston Valley	\$6,262,340	0.000	\$0	0.000	\$0	10.900	\$68,260	0.000	0.000	10.900	\$68,260
Southwest Metro	\$88,660,280	3.480	\$308,538	0.000	\$0	5.787	\$513,077	0.000	0.000	9.267	\$821,615
Standley Lake	\$28,001,000	0.000	\$0	0.000	\$0	6.000	\$168,006	0.000	0.000	6.000	\$168,006
Wah Keeney Park	\$1,527,620	16.667	\$25,460	0.000	\$0	11.851	\$18,104	0.000	0.000	28.518	\$43,564
Willowbrook	\$11,780,230	1.969	\$23,195	0.000	\$0	6.031	\$71,047	0.000	0.000	8.000	\$94,242
TOTAL	\$667,111,620	xxx	\$2,266,926	xxx	\$0	xxx	\$3,248,488	xxx	xxx	xxx	\$5,515,414
IMPROVEMENT DISTRICTS											
Lakewood No. 1	\$923,320	0.000	\$0	0.000	\$0	18.900	\$17,451	0.000	0.000	18.900	\$17,451
Bear Mountain	\$1,093,230	0.000	\$0	0.000	\$0	5.340	\$5,838	0.000	0.000	5.340	\$5,838
El Pinal Subdivision	\$2,561,370	0.000	\$0	0.000	\$0	17.410	\$44,593	0.000	0.000	17.410	\$44,593
Greenwood	\$646,000	0.000	\$0	0.000	\$0	21.730	\$14,038	0.000	0.000	21.730	\$14,038
Kiwan Golf Club	\$7,866,180	0.000	\$0	0.000	\$0	2.110	\$16,598	0.000	0.000	2.110	\$16,598
Golden Downtown	\$2,885,370	3.000	\$8,656	0.000	\$0	0.000	\$0	0.000	0.000	3.000	\$8,656
TOTAL	\$15,975,470	3.000	\$8,656	0.000	\$0	65.490	\$98,517	0.000	0.000	68.490	\$107,173

OTHER DISTRICTS	ASSESSED VALUATION	0.146	\$2,743	0.000	\$0	0.000	\$0	0.000	\$0	0.146	\$2,743
Upper S. Platte Water Con.	\$18,784,970	0.146	\$2,743	0.000	\$0	0.000	\$0	0.000	\$0	0.146	\$2,743
Jefferson City Law Enforcement	\$811,531,040	4.820	\$3,911,580	0.000	\$0	0.000	\$0	0.000	\$0	4.820	\$3,911,580
Urban Drainage & Flood Control *****	\$1,924,106,120	0.900	\$1,731,696	0.000	\$0	0.000	\$0	0.000	\$0	0.900	\$1,731,696
Urban Drainage & Flood Control-S Platte *****	\$1,924,106,120	0.100	\$192,411	0.000	\$0	0.000	\$0	0.000	\$0	0.100	\$192,411
TOTAL	\$4,678,528,250	xxx	\$5,838,428	xxx	\$0	xxx	\$0	xxx	\$0	xxx	\$5,838,428
TOTAL LOCAL IMPROVEMENT AND SERVICE DISTRICTS	\$8,668,418,120	xxx	\$27,244,753	xxx	\$0	xxx	\$6,117,692	xxx	\$2,402,353	xxx	\$35,764,797

*Firemen's Pension Fund
 **See Footnote #5
 ***See Footnote #6
 ****See Footnote #7
 ***** See Footnote #8
 ***** See Footnote #9
 ***** See Footnote #10
 ***** See Footnote #11
 ***** See Footnote #12

SUMMARY OF LEVIES AND REVENUE

TYPE OF LEVY	ASSESSED VALUATION	GENERAL OPERATING FUND Revenue	CAPITAL RESERVE/EXPENDITURE Revenue	BOND REDEMPTION FUND Revenue	SPECIAL FUNDS* Revenue	TOTAL REVENUES
SCHOOLS Districts	\$2,096,900,180	\$111,617,997	\$8,387,601	\$10,484,501	\$3,145,350	\$133,635,448
LOCAL GOVERNMENT Counties	\$2,096,900,180	\$56,375,161	\$3,998,789	\$0	\$0	\$60,373,950
Cities and Towns	\$1,278,721,620	\$7,643,481	\$0	\$32,314	\$0	\$7,675,795
Local Improv. & Service	\$8,668,418,120	\$27,244,753	\$0	\$6,117,692	\$2,402,353	\$35,764,797
Sub-Total Local Gov't.	xxx	\$91,263,395	\$3,998,789	\$6,150,006	\$2,402,353	\$103,814,543
TOTAL VALUATION & REVENUE:*	\$2,096,900,180	\$202,881,392	\$12,386,389	\$16,634,507	\$5,547,703	\$237,449,991

*See detail for specific fund type and name.
 #See Footnote #13

CERTIFICATION OF LEVIES AND REVENUES

As of January 1, 1987

JEFFERSON COUNTY (Con't)

FOOTNOTES:

1. Jefferson County School District R1 includes \$659,530 Assessed Valuation and \$42,032 Revenue attributable to Wheatridge Kipling Activity Center; \$1,204,480 Assessed Valuation and \$76,762 Revenue attributable to Arvada Urban Renewal; and, \$264,020 Assessed Valuation and \$16,826 Revenue attributable to Wheat Ridge Town Center Project.
2. County Purposes includes \$659,530 Assessed Valuation and \$18,989 Revenue attributable to Wheatridge Kipling Activity Center; \$1,204,480 Assessed Valuation and \$34,679 Revenue attributable to Arvada Urban Renewal; and, \$264,020 Assessed Valuation and \$7,602 Revenue attributable to Wheat Ridge Town Center Project.
3. City of Arvada includes \$1,204,480 Assessed Valuation and \$8,431 Revenue attributable to Arvada Urban Renewal.
4. City of Wheat Ridge includes \$659,530 Assessed Valuation and \$2,308 Revenue attributable to Wheatridge Kipling Activity Center; and \$264,020 Assessed Valuation and \$924 Revenue attributable to Wheat Ridge Town Center Project.
5. North Jeffco Metro Rec and Park includes \$1,204,480 Assessed Valuation and \$4,818 Revenue attributable to Arvada Urban Renewal.
6. Arvada Fire Protection District includes \$1,204,480 Assessed Valuation and \$7,491 Revenue attributable to Arvada Urban Renewal, \$659,530 Assessed Valuation and \$4,102 Revenue attributable to Wheatridge Kipling Activity Center.
7. Wheat Ridge Fire Protection District includes \$264,020 Assessed Valuation and \$1,033 Revenue attributable to Wheat Ridge Town Center Project.
8. Wheat Ridge Sanitation District includes \$264,020 Assessed Valuation and \$975 Revenue attributable to Wheat Ridge Town Center Project.
9. Valley Water District includes \$659,530 Assessed Valuation and \$2,756 Revenue attributable to Wheatridge Kipling Activity Center.
10. Clear Creek Valley Water & Sanitation District includes \$413,870 Assessed Valuation and \$2,231 Revenue attributable to Wheat Ridge Kipling Activity Center.
11. Urban Drainage & Flood Control includes \$1,204,480 Assessed Valuation and \$1,084 Revenue attributable to Arvada Urban Renewal; and \$659,530 Assessed Valuation and \$594 Revenue attributable to Wheatridge Kipling Activity Center; and, \$264,020 Assessed Valuation and \$238 Revenue attributable to Wheat Ridge Town Center Project.
12. Urban Drainage & Flood Control-S Platte includes \$1,204,480 Assessed Valuation and \$120 Revenue attributable to Arvada Urban Renewal; and \$659,530 Assessed Valuation and \$66 Revenue attributable to Wheatridge Kipling Activity Center; and, \$264,020 Assessed Valuation and \$26 Revenue attributable to Wheat Ridge Town Center Project.
13. TOTAL VALUATION & REVENUE includes \$1,204,480 Assessed Valuation and \$133,385 Revenue attributable to Arvada Urban Renewal; and \$659,530 Assessed Valuation and \$73,078 Revenue attributable to Wheatridge Kipling Activity Center; and, \$264,020 Assessed Valuation and \$27,624 Revenue attributable to Wheat Ridge Town Center Project.

CERTIFICATION OF LEVIES AND REVENUES
As of January 1, 1987

KIOWA COUNTY

District Number and Name	PUBLIC SCHOOL FINANCE AND GENERAL FUND		CAPITAL RESERVE FUND		BOND REDEMPTION FUND		SELF INSURANCE FUND		TOTAL		
	ASSESSED VALUATION	Levy	Revenue	Levy	Revenue	Levy	Revenue	Levy	Revenue	Levy	Revenue
SCHOOL DISTRICTS											
1430 Re 1	\$21,254,643	41.720	\$886,744	4.000	\$85,019	0.000	\$0	0.000	\$0	45.720	\$971,762
Eads											
1440 Re 2	\$16,086,407	35.310	\$568,011	4.000	\$64,346	0.000	\$0	1.490	\$23,969	40.800	\$656,325
Sheridan Lake (Plainview)											
TOTAL	\$37,341,050	xxx	\$1,454,755	xxx	\$149,364	xxx	\$0	xxx	\$23,969	xxx	\$1,628,088

District Number and Name	GENERAL REVENUE		CAPITAL EXPENDITURES FUND		BOND REDEMPTION FUND		SPECIAL FUND*		TOTAL		
	ASSESSED VALUATION	Levy	Revenue	Levy	Revenue	Levy	Revenue	Levy	Revenue	Levy	Revenue
LOCAL GOVERNMENT											
COUNTY PURPOSES											
General	\$37,341,050	12.660	\$472,738	0.000	\$0	0.000	\$0	0.000	\$0	12.660	\$472,738
Public Hospital-Weisbrod	\$37,341,050	5.000	\$186,705	0.000	\$0	0.000	\$0	0.000	\$0	5.000	\$186,705
Public Welfare	\$37,341,050	2.000	\$74,682	0.000	\$0	0.000	\$0	0.000	\$0	2.000	\$74,682
Retirement	\$37,341,050	0.320	\$11,949	0.000	\$0	0.000	\$0	0.000	\$0	0.320	\$11,949
Road & Bridge	\$37,341,050	7.620	\$284,539	0.000	\$0	0.000	\$0	0.000	\$0	7.620	\$284,539
TOTAL	\$37,341,050	27.600	\$1,030,613	0.000	\$0	0.000	\$0	0.000	\$0	27.600	\$1,030,613

District Number and Name	GENERAL REVENUE		CAPITAL EXPENDITURES FUND		BOND REDEMPTION FUND		SPECIAL FUND*		TOTAL		
	ASSESSED VALUATION	Levy	Revenue	Levy	Revenue	Levy	Revenue	Levy	Revenue	Levy	Revenue
CITIES AND TOWNS											
Eads	\$1,783,208	46.790	\$83,436	0.000	\$0	0.000	\$0	0.000	\$0	46.790	\$83,436
Haswell	\$209,889	13.160	\$2,762	0.000	\$0	0.000	\$0	0.000	\$0	13.160	\$2,762
Sheridan Lake	\$336,471	9.740	\$3,277	0.000	\$0	0.000	\$0	0.000	\$0	9.740	\$3,277
TOTAL	\$2,329,568	xxx	\$89,476	xxx	\$0	xxx	\$0	xxx	\$0	xxx	\$89,476

LOCAL IMPROVEMENT & SERVICE DISTRICTS

TYPE OF LEVY	ASSESSED VALUATION	GENERAL OPERATING FUND Revenue	CAPITAL RESERVE/EXPENDITURE Revenue	BOND REDEMPTION FUND Revenue	SPECIAL FUNDS* Revenue	TOTAL REVENUES
CEMETERY DISTRICTS						
Pioneer	\$17,271,070	0.730	\$0	\$0	0.000	\$12,608
Sheridan Lake-Brandon	\$13,410,809	1.000	\$0	\$0	0.000	\$13,411
Towner	\$3,159,604	0.440	\$0	\$0	0.000	\$1,390
West Kiowa County	\$3,438,942	0.360	\$0	\$0	0.000	\$1,238
TOTAL	\$37,280,425	xxx	\$0	\$0	xxx	\$28,647
RECREATION DISTRICTS						
Central Kiowa County	\$16,020,771	0.770	\$0	\$0	0.000	\$12,336
Sheridan Lake-Brandon	\$12,544,616	1.000	\$0	\$0	0.000	\$12,545
Towner	\$3,159,604	0.700	\$0	\$0	0.000	\$2,212
West Kiowa	\$3,438,942	0.540	\$0	\$0	0.000	\$1,857
TOTAL	\$35,163,933	xxx	\$0	\$0	xxx	\$28,949
OTHER DISTRICTS						
Kiowa County Hospital	\$37,341,050	2.130	\$0	\$0	0.000	\$79,536
SE Colo Water Conserv	\$1,783,208	1.000	\$0	\$0	0.000	\$1,783
TOTAL	\$39,124,258	xxx	\$0	\$0	xxx	\$81,320
TOTAL LOCAL IMPROVEMENT AND SERVICE DISTRICTS	\$111,568,616	xxx	\$0	\$0	xxx	\$138,916

SUMMARY OF LEVIES AND REVENUE

TYPE OF LEVY	ASSESSED VALUATION	GENERAL OPERATING FUND Revenue	CAPITAL RESERVE/EXPENDITURE Revenue	BOND REDEMPTION FUND Revenue	SPECIAL FUNDS* Revenue	TOTAL REVENUES
SCHOOLS						
Districts	\$37,341,050	\$1,454,755	\$149,364	\$0	\$23,969	\$1,628,088
LOCAL GOVERNMENT						
Counties	\$37,341,050	\$1,030,613	\$0	\$0	\$0	\$1,030,613
Cities and Towns	\$2,329,568	\$89,476	\$0	\$0	\$0	\$89,476
Local Improv. & Service	\$111,568,616	\$138,916	\$0	\$0	\$0	\$138,916
Sub-Total Local Gov't.	xxx	\$1,259,005	\$0	\$0	\$0	\$1,259,005
TOTAL VALUATION & REVENUE:	\$37,341,050	\$2,713,759	\$149,364	\$0	\$23,969	\$2,887,092

CERTIFICATION OF LEVIES AND REVENUES
As of January 1, 1987

KIT CARSON COUNTY

District Number and Name	PUBLIC SCHOOL FINANCE AND GENERAL FUND		CAPITAL RESERVE FUND		BOND REDEMPTION FUND		SELF INSURANCE FUND		TOTAL		
	ASSESSED VALUATION	Levy	Revenue	Levy	Revenue	Levy	Revenue	Levy	Revenue	Levy	Revenue
SCHOOL DISTRICTS											
1450 (4) R 1	\$6,755,916	46.730	\$315,704	4.000	\$27,024	10.990	\$74,248	0.000	\$0	61.720	\$416,975
Arriba-Flagler 1460 R 3	\$8,247,287	52.040	\$429,189	4.000	\$32,989	0.000	\$0	0.000	\$0	56.040	\$462,178
Hi Plains 1480 R 4	\$9,042,730	44.860	\$405,657	4.000	\$36,171	3.500	\$31,650	1.500	\$13,564	53.860	\$487,041
Stratton 1490 R 5	\$4,733,912	46.900	\$222,020	4.000	\$18,936	0.000	\$0	1.490	\$7,054	52.390	\$248,010
Bethune 1501 (1) Re 6 J	\$30,410,752	46.440	\$1,412,275	4.000	\$121,643	0.000	\$0	1.500	\$45,616	51.940	\$1,579,534
Burlington 3422 (2) R 1 J	\$834,185	48.150	\$40,166	3.990	\$3,328	5.250	\$4,379	1.500	\$1,251	58.890	\$49,125
West Yuma 3432 (3) R 2 J	\$25,227	42.520	\$1,073	3.500	\$88	12.400	\$313	1.000	\$25	59.420	\$1,499
East Yuma	\$60,050,009	xxx	\$2,826,084	xxx	\$240,179	xxx	\$110,589	xxx	\$67,510	xxx	\$3,244,363
TOTAL											
(1) 1502 - Yuma						(2) 1502 - Yuma				(3) 1502 - Yuma	
(4) 1451 - Lincoln											
LOCAL GOVERNMENT	GENERAL REVENUE		CAPITAL EXPENDITURE FUND		BOND REDEMPTION FUND		SPECIAL FUND*		TOTAL		
	ASSESSED VALUATION	Levy	Revenue	Levy	Revenue	Levy	Revenue	Levy	Revenue	Levy	Revenue
COUNTY PURPOSES											
Capital Expenditure	\$60,050,009	1.000	\$60,050	0.000	\$0	0.000	\$0	0.000	\$0	1.000	\$60,050
Contingent	\$60,050,009	0.210	\$12,611	0.000	\$0	0.000	\$0	0.000	\$0	0.210	\$12,611
General	\$60,050,009	15.225	\$914,261	0.000	\$0	0.000	\$0	0.000	\$0	15.225	\$914,261
Public Hospital	\$60,050,009	2.500	\$150,125	0.000	\$0	0.000	\$0	0.000	\$0	2.500	\$150,125
Public Welfare	\$60,050,009	2.125	\$127,606	0.000	\$0	0.000	\$0	0.000	\$0	2.125	\$127,606
Road & Bridge	\$60,050,009	15.120	\$907,956	0.000	\$0	0.000	\$0	0.000	\$0	15.120	\$907,956
TOTAL	\$60,050,009	36.180	\$2,172,609	0.000	\$0	0.000	\$0	0.000	\$0	36.180	\$2,172,609

CITIES AND TOWNS											
Burlington	\$11,415,115	9.000	\$102,736	0.000	\$0	0.000	\$0	0.000	\$0	9.000	\$102,736
Bethune	\$294,602	4.092	\$1,206	0.000	\$0	0.000	\$0	0.000	\$0	4.092	\$1,206
Flagler	\$1,647,505	36.972	\$60,912	0.000	\$0	0.883	\$1,455	0.000	\$0	37.855	\$62,366
Seibert	\$958,208	13.990	\$12,006	0.000	\$0	0.000	\$0	0.000	\$0	13.990	\$12,006
Stratton	\$2,443,200	18.511	\$45,226	0.000	\$0	5.043	\$12,321	0.000	\$0	23.554	\$57,547
Vona	\$142,166	16.550	\$2,353	0.000	\$0	0.000	\$0	0.000	\$0	16.550	\$2,353
TOTAL	\$16,800,796	xxx	\$224,438	xxx	\$0	xxx	\$13,776	xxx	\$0	xxx	\$238,214
LOCAL IMPROVEMENT & SERVICE DISTRICTS											
FIRE PROTECTION DISTRICTS											
Burlington	\$35,383,104	0.370	\$13,092	0.000	\$0	0.000	\$0	0.370 *	\$13,092	0.740	\$26,183
Flagler	\$7,506,981	1.530	\$11,486	0.000	\$0	0.000	\$0	0.140 *	\$1,051	1.670	\$12,537
Seibert	\$3,663,067	6.182	\$22,645	0.000	\$0	2.547	\$9,330	0.537 *	\$1,967	9.266	\$33,942
Stratton	\$10,449,171	1.152	\$12,037	0.000	\$0	2.082	\$21,755	0.000	\$0	3.234	\$33,793
Vona	\$2,981,878	5.681	\$16,940	0.000	\$0	0.000	\$0	0.000	\$0	5.681	\$16,940
TOTAL	\$59,984,201	xxx	\$76,200	xxx	\$0	xxx	\$31,085	xxx	\$16,110	xxx	\$123,395
CEMETERY DISTRICTS											
Fairview	\$34,224,725	0.543	\$18,584	0.000	\$0	0.000	\$0	0.000	\$0	0.543	\$18,584
Flagler	\$6,631,225	1.800	\$11,936	0.000	\$0	0.000	\$0	0.000	\$0	1.800	\$11,936
Seibert	\$5,049,238	0.336	\$1,697	0.000	\$0	0.000	\$0	0.000	\$0	0.336	\$1,697
Stratton	\$9,376,918	0.400	\$3,751	0.000	\$0	0.000	\$0	0.000	\$0	0.400	\$3,751
Vona	\$3,542,168	0.907	\$3,213	0.000	\$0	0.000	\$0	0.000	\$0	0.907	\$3,213
TOTAL	\$58,824,274	xxx	\$39,180	xxx	\$0	xxx	\$0	xxx	\$0	xxx	\$39,180
SANITATION DISTRICTS											
Flagler	\$1,583,608	11.960	\$18,940	0.000	\$0	0.000	\$0	0.000	\$0	11.960	\$18,940
Stratton	\$2,443,200	3.543	\$8,656	0.000	\$0	0.000	\$0	0.000	\$0	3.543	\$8,656
TOTAL	\$4,026,808	xxx	\$27,596	xxx	\$0	xxx	\$0	xxx	\$0	xxx	\$27,596
GROUND WATER MANAGEMENT DISTRICTS											
Arikaree	\$7,827,861	0.210	\$1,644	0.000	\$0	0.000	\$0	0.000	\$0	0.210	\$1,644
Plains	\$46,627,249	0.000	\$0	0.000	\$0	0.000	\$0	0.000	\$0	0.000	\$0
TOTAL	\$54,455,110	0.210	\$1,644	0.000	\$0	0.000	\$0	0.000	\$0	0.210	\$1,644
TOTAL LOCAL IMPROVEMENT AND SERVICE DISTRICTS											
	\$177,290,393	xxx	\$144,620	xxx	\$0	xxx	\$31,085	xxx	\$16,110	xxx	\$191,815

*Firemen's Pension Fund

CERTIFICATION OF LEVIES AND REVENUES
As of January 1, 1987

KIT CARSON COUNTY (Con't)

SUMMARY OF LEVIES AND REVENUE

TYPE OF LEVY	ASSESSED VALUATION	GENERAL OPERATING FUND Revenue	CAPITAL RESERVE/EXPENDITURE Revenue	BOND REDEMPTION FUND Revenue	SPECIAL FUNDS* Revenue	TOTAL REVENUES
SCHOOLS						
Districts	\$60,050,009	\$2,826,084	\$240,179	\$110,589	\$67,510	\$3,244,363
LOCAL GOVERNMENT						
Countries	\$60,050,009	\$2,172,609	\$0	\$0	\$0	\$2,172,609
Cities and Towns	\$16,800,796	\$224,438	\$0	\$13,776	\$0	\$238,214
Local Improv. & Service	\$177,290,393	\$144,620	\$0	\$31,085	\$16,110	\$191,815
Sub-Total Local Gov't.	xxx	\$2,541,668	\$0	\$44,861	\$16,110	\$2,602,639
TOTAL VALUATION & REVENUE:	\$60,050,009	\$5,367,752	\$240,179	\$155,450	\$83,620	\$5,847,001

*See detail for specific fund type and name.

CERTIFICATION OF LEVIES AND REVENUES
As of January 1, 1987

LAKE COUNTY

District Number and Name	ASSESSED VALUATION	PUBLIC SCHOOL FINANCE AND GENERAL FUND		CAPITAL RESERVE FUND		BOND REDEMPTION FUND		SELF INSURANCE FUND		TOTAL	
		Levy	Revenue	Levy	Revenue	Levy	Revenue	Levy	Revenue	Levy	Revenue
1510 R 1 Lake County	\$78,482,760	48.670	\$3,819,756	0.000	\$0	2.000	\$156,966	0.500	\$39,241	51.170	\$4,015,963

SCHOOL DISTRICTS

1510 R 1
Lake County

ASSESSED VALUATION	GENERAL REVENUE		CAPITAL EXPENDITURE FUND		BOND REDEMPTION FUND		SPECIAL FUND*		TOTAL	
	Levy	Revenue	Levy	Revenue	Levy	Revenue	Levy	Revenue	Levy	Revenue
\$78,482,760	5.001	\$392,492	1.998	\$156,808	0.000	\$0	0.000	\$0	6.999	\$549,300

JUNIOR COLLEGES

Colorado Mountain College

LOCAL GOVERNMENT
COUNTY PURPOSES

General	\$78,482,760	18.814	\$1,476,575	0.000	\$0	0.000	\$0	0.000	\$0	18.814	\$1,476,575
Library	\$78,482,760	1.071	\$84,055	0.000	\$0	0.000	\$0	0.000	\$0	1.071	\$84,055
Public Welfare	\$78,482,760	1.019	\$79,974	0.000	\$0	0.000	\$0	0.000	\$0	1.019	\$79,974
Recreation	\$78,482,760	1.500	\$117,724	0.000	\$0	0.000	\$0	0.000	\$0	1.500	\$117,724
Retirement	\$78,482,760	0.835	\$65,533	0.000	\$0	0.000	\$0	0.000	\$0	0.835	\$65,533
Road & Bridge	\$78,482,760	7.000	\$549,379	0.000	\$0	0.000	\$0	0.000	\$0	7.000	\$549,379
TOTAL	\$78,482,760	30.239	\$2,373,240	0.000	\$0	0.000	\$0	0.000	\$0	30.239	\$2,373,240

CITIES AND TOWNS

Leadville

\$9,113,930	28.451	\$259,300	0.000	\$0	0.000	\$0	\$0	0.000	\$0	28.451	\$259,300
-------------	--------	-----------	-------	-----	-------	-----	-----	-------	-----	--------	-----------

LOCAL IMPROVEMENT & SERVICE DISTRICTS	ASSESSED VALUATION	GENERAL OPERATING FUND Revenue	CAPITAL RESERVE/EXPENDITURE Revenue	BOND REDEMPTION FUND Revenue	SPECIAL FUNDS* Revenue	TOTAL REVENUES
Leadville Sanitation	\$14,087,170	\$59,730	\$0	\$0	\$0	\$59,730
Silverhills Sanitation	\$531,420	\$14,003	\$0	\$0	\$0	\$14,003
Parkville Water	\$0	\$0	\$0	\$0	\$0	\$0
Sylvan Lakes W & S	\$197,940	\$990	\$0	\$0	\$0	\$990
TOTAL LOCAL IMPROVEMENT AND SERVICE DISTRICTS	\$14,816,530	\$74,722	\$0	\$0	\$0	\$74,722

SUMMARY OF LEVIES AND REVENUE

TYPE OF LEVY	ASSESSED VALUATION	GENERAL OPERATING FUND Revenue	CAPITAL RESERVE/EXPENDITURE Revenue	BOND REDEMPTION FUND Revenue	SPECIAL FUNDS* Revenue	TOTAL REVENUES
SCHOOLS						
Districts	\$78,482,760	\$3,819,756	\$0	\$156,966	\$39,241	\$4,015,963
Junior Colleges	\$78,482,760	\$392,492	\$156,808	\$0	\$0	\$549,300
Sub-Total Schools	xxx	\$4,212,248	\$156,808	\$156,966	\$39,241	\$4,565,263
LOCAL GOVERNMENT						
Counties	\$78,482,760	\$2,373,240	\$0	\$0	\$0	\$2,373,240
Cities and Towns	\$9,113,930	\$259,300	\$0	\$0	\$0	\$259,300
Local Improv. & Service	\$14,816,530	\$74,722	\$0	\$0	\$0	\$74,722
Sub-Total Local Gov't	xxx	\$2,707,263	\$0	\$0	\$0	\$2,707,263
TOTAL VALUATION & REVENUE:	\$78,482,760	\$6,919,511	\$156,808	\$156,966	\$39,241	\$7,272,526

*See detail for specific fund type and name.

CERTIFICATION OF LEVIES AND REVENUES
As of January 1, 1987

LA PLATA COUNTY

District Number and Name	ASSESSED VALUATION	PUBLIC SCHOOL FINANCE AND GENERAL FUND		CAPITAL RESERVE FUND		BOND REDEMPTION FUND		SELF INSURANCE FUND		TOTAL	
		Levy	Revenue	Levy	Revenue	Levy	Revenue	Levy	Revenue	Levy	Revenue
SCHOOL DISTRICTS											
1520 9 R											
Durango	\$190,869,830	47.920	\$9,146,482	4.000	\$763,479	2.440	\$465,722	1.340	\$255,766	55.700	\$10,631,450
1531 (1) 10 Jt R											
Bayfield	\$24,130,230	50.680	\$1,222,920	4.000	\$96,521	9.350	\$225,618	1.500	\$36,195	65.530	\$1,581,254
1541 (2) 11 Jt											
Ignacio	\$39,361,370	43.570	\$1,714,975	4.000	\$157,445	0.000	\$0	0.000	\$0	47.570	\$1,872,420
TOTAL	\$254,361,430	xxx	\$12,084,377	xxx	\$1,017,446	xxx	\$691,340	xxx	\$291,961	xxx	\$14,085,124

(1) 1532 - Archuleta (2) 1542 - Archuleta

LOCAL GOVERNMENT	ASSESSED VALUATION	GENERAL REVENUE		CAPITAL EXPENDITURE FUND		BOND REDEMPTION FUND		SPECIAL FUND*		TOTAL	
		Levy	Revenue	Levy	Revenue	Levy	Revenue	Levy	Revenue	Levy	Revenue
COUNTY PURPOSES											
General	\$254,361,430	8.444	\$2,147,828	0.000	\$0	0.000	\$0	0.000	\$0	8.444	\$2,147,828
Public Welfare	\$254,361,430	1.193	\$303,453	0.000	\$0	0.000	\$0	0.000	\$0	1.193	\$303,453
Road & Bridge	\$254,361,430	1.733	\$440,808	0.000	\$0	0.000	\$0	0.000	\$0	1.733	\$440,808
TOTAL	\$254,361,430	11.370	\$2,892,089	0.000	\$0	0.000	\$0	0.000	\$0	11.370	\$2,892,089
CITIES AND TOWNS											
Durango	\$61,637,960	3.730	\$229,910	0.000	\$0	0.000	\$0	0.000	\$0	3.730	\$229,910
Bayfield	\$3,474,380	11.400	\$39,608	0.000	\$0	0.000	\$0	0.000	\$0	11.400	\$39,608
Ignacio	\$1,768,140	5.114	\$9,042	0.000	\$0	0.000	\$0	0.000	\$0	5.114	\$9,042
TOTAL	\$66,880,480	xxx	\$278,560	xxx	\$0	xxx	\$0	xxx	\$0	xxx	\$278,560

LOCAL IMPROVEMENT & SERVICE DISTRICTS

FIRE PROTECTION DISTRICTS

Aniwas	\$51,513,900	4.328	\$222,952	0.000	\$0	2.684	\$138,263	0.515 *	\$26,530	7.527	\$387,745
Fort Lewis Mesa	\$10,991,200	1.947	\$21,400	0.000	\$0	3.872	\$42,558	0.091 **	\$1,000	5.910	\$64,958
Hermosa Cliff	\$15,181,760	7.056	\$107,122	0.000	\$0	5.886	\$89,360	1.000 *	\$15,182	13.942	\$211,664
Los Pinos	\$31,055,000	2.202	\$68,383	0.000	\$0	2.548	\$79,128	0.250 *	\$7,764	5.000	\$155,275
Rafter J	\$2,261,950	7.060	\$15,969	0.000	\$0	1.500	\$3,393	0.000	\$0	8.560	\$19,362
Upper Pine River	\$24,106,210	4.046	\$97,534	0.000	\$0	0.000	\$0	0.500 *	\$12,053	4.546	\$109,587
TOTAL	\$135,110,020	xxx	\$533,361	xxx	\$0	xxx	\$352,702	xxx	\$62,528	xxx	\$948,591

METROPOLITAN DISTRICTS

Durango West #1	\$1,066,050	0.000	\$0	0.000	\$0	30.000	\$31,982	0.000	\$0	30.000	\$31,982
Durango West #2	\$2,158,420	0.000	\$0	0.000	\$0	35.000	\$75,545	0.000	\$0	35.000	\$75,545
Edgemont Ranch	\$250,370	21.390	\$5,355	0.000	\$0	0.000	\$0	0.000	\$0	21.390	\$5,355
El Rancho Florida	\$883,230	10.000	\$8,832	0.000	\$0	0.000	\$0	0.000	\$0	10.000	\$8,832
Forest Lake	\$3,161,120	46.248	\$146,195	0.000	\$0	0.000	\$0	0.000	\$0	46.248	\$146,195
Purgatory	\$5,237,500	7.039	\$36,867	0.000	\$0	17.961	\$94,071	0.000	\$0	25.000	\$130,938
Montezuma-Dolores	\$11,793,830	0.691	\$8,150	0.000	\$0	0.000	\$0	0.000	\$0	0.691	\$8,150
TOTAL	\$24,550,520	xxx	\$205,399	xxx	\$0	xxx	\$201,597	xxx	\$0	xxx	\$406,996

SANITATION DISTRICTS

Bayfield A	\$3,474,380	7.259	\$25,221	0.000	\$0	0.000	\$0	0.000	\$0	7.259	\$25,221
Bayfield B	\$816,550	0.612	\$500	0.000	\$0	0.000	\$0	0.000	\$0	0.612	\$500
Bayfield C	\$354,670	7.621	\$2,703	0.000	\$0	5.000	\$1,773	0.000	\$0	12.621	\$4,476
Hermosa	\$2,615,170	0.000	\$0	0.000	\$0	0.000	\$0	0.000	\$0	0.000	\$0
Lightner Creek	\$1,171,390	0.157	\$184	0.000	\$0	4.256	\$4,985	0.000	\$0	4.413	\$5,169
Loma Linda	\$937,340	0.000	\$0	0.000	\$0	0.000	\$0	0.000	\$0	0.000	\$0
South Durango	\$2,025,070	10.000	\$20,251	0.000	\$0	0.000	\$0	0.000	\$0	10.000	\$20,251
West Aniwas	\$1,240,140	0.000	\$0	0.000	\$0	4.091	\$5,073	0.000	\$0	4.091	\$5,073
TOTAL	\$12,634,710	xxx	\$48,858	xxx	\$0	xxx	\$11,832	xxx	\$0	xxx	\$60,690

CERTIFICATION OF LEVIES AND REVENUES
As of January 1, 1987

LA PLATA COUNTY (Con't)

	ASSESSED VALUATION	GENERAL REVENUE		CAPITAL EXPENDITURE FUND		BOND REDEMPTION FUND		SPECIAL FUND*		TOTAL	
		Levy	Revenue	Levy	Revenue	Levy	Revenue	Levy	Revenue	Levy	Revenue
LOCAL IMPROVEMENT & SERVICE DISTRICTS (Con't)											
WATER CONSERVANCY DISTRICTS											
Animas-La Plata	\$120,948,710	0.464	\$56,120	0.000	\$0	0.000	\$0	0.000	\$0	0.464	\$56,120
Florida	\$33,408,570	0.523	\$17,473	0.000	\$0	0.000	\$0	0.000	\$0	0.523	\$17,473
La Plata	\$11,506,510	0.311	\$3,579	0.000	\$0	0.000	\$0	0.000	\$0	0.311	\$3,579
Southwestern	\$254,361,430	0.498	\$126,672	0.000	\$0	0.000	\$0	0.000	\$0	0.498	\$126,672
TOTAL	\$420,225,220	xxx	\$203,843	xxx	\$0	xxx	\$0	xxx	\$0	xxx	\$203,843
CEMETERY DISTRICTS											
Ignacio-Allison-Oxford Ceme	\$29,194,450	0.370	\$10,802	0.000	\$0	0.000	\$0	0.000	\$0	0.370	\$10,802
Pine River Cemetery	\$25,247,960	0.779	\$19,668	0.000	\$0	0.000	\$0	0.000	\$0	0.779	\$19,668
TOTAL	\$54,442,410	1.149	\$30,470	0.000	\$0	0.000	\$0	0.000	\$0	1.149	\$30,470
OTHER DISTRICTS											
La Plata Cty Hospital	\$254,361,430	2.027	\$515,591	0.000	\$0	0.302	\$76,817	0.000	\$0	2.329	\$592,408
Animas Mosquito Control	\$83,558,290	0.590	\$49,299	0.000	\$0	0.000	\$0	0.000	\$0	0.590	\$49,299
Florida Mosquito Control	\$32,383,600	0.760	\$24,612	0.000	\$0	0.000	\$0	0.000	\$0	0.760	\$24,612
Eibert Creek W & S	\$473,040	0.000	\$0	0.000	\$0	0.000	\$0	0.000	\$0	0.000	\$0
Pine River Public Library	\$24,130,230	1.022	\$24,661	0.000	\$0	0.000	\$0	0.000	\$0	1.022	\$24,661
South Durango Water	\$8,579,560	4.000	\$34,318	0.000	\$0	0.000	\$0	0.000	\$0	4.000	\$34,318
TOTAL	\$403,486,150	xxx	\$648,481	xxx	\$0	xxx	\$76,817	xxx	\$0	xxx	\$725,298
TOTAL LOCAL IMPROVEMENT AND SERVICE DISTRICTS	\$1,050,449,030	xxx	\$1,670,413	xxx	\$0	xxx	\$642,948	xxx	\$62,528	xxx	\$2,375,890

*Firemen's Pension Fund

**Legal Expenses

SUMMARY OF LEVIES AND REVENUE

TYPE OF LEVY	ASSESSED VALUATION	GENERAL OPERATING FUND Revenue	CAPITAL RESERVE/EXPENDITURE Revenue	BOND REDEMPTION FUND Revenue	SPECIAL FUNDS* Revenue	TOTAL REVENUES
SCHOOLS						
Districts	\$254,361,430	\$12,084,377	\$1,017,446	\$691,340	\$291,961	\$14,085,124
LOCAL GOVERNMENT						
Counties	\$254,361,430	\$2,892,089	\$0	\$0	\$0	\$2,892,089
Cities and Towns	\$66,880,480	\$278,560	\$0	\$0	\$0	\$278,560
Local Improv. & Service	\$1,050,449,030	\$1,670,413	\$0	\$642,948	\$62,528	\$2,375,890
Sub-Total Local Gov't	xxx	\$4,841,062	\$0	\$642,948	\$62,528	\$5,546,539
TOTAL VALUATION & REVENUE:	\$254,361,430	\$16,925,439	\$1,017,446	\$1,334,288	\$354,489	\$19,631,663

*See detail for specific fund type and name.

LOCAL GOVERNMENT
COUNTY PURPOSES

Contingency	\$816,061,360	0.000	\$0	0.000	\$0	0.000	\$0	0.000	\$0	0.000	\$0
Fair	\$816,061,360	0.167	\$136,282	0.000	\$0	0.000	\$0	0.000	\$0	0.167	\$136,282
General	\$816,061,360	17.595	\$14,358,600	0.000	\$0	0.000	\$0	0.000	\$0	17.595	\$14,358,600
Mental Health	\$816,061,360	0.269	\$219,521	0.000	\$0	0.000	\$0	0.000	\$0	0.269	\$219,521
Public Health	\$816,061,360	1.153	\$940,919	0.000	\$0	0.000	\$0	0.000	\$0	1.153	\$940,919
Public Welfare	\$816,061,360	2.301	\$1,877,757	0.000	\$0	0.000	\$0	0.000	\$0	2.301	\$1,877,757
Road & Bridge	\$816,061,360	3.426	\$2,795,826	0.000	\$0	0.000	\$0	0.000	\$0	3.426	\$2,795,826
TOTAL*	\$816,061,360	24.911	\$20,328,905	0.000	\$0	0.000	\$0	0.000	\$0	24.911	\$20,328,905

*See Footnote #3

CITIES AND TOWNS

Fort Collins *	\$337,977,610	10.736	\$3,628,528	0.000	\$0	2.124	\$717,864	0.000	\$0	12.860	\$4,346,392
Loveland	\$144,270,610	10.075	\$1,453,526	0.000	\$0	0.000	\$0	0.000	\$0	10.075	\$1,453,526
Berthoud	\$9,045,230	8.784	\$79,453	0.000	\$0	4.535	\$41,020	0.000	\$0	13.319	\$120,473
Estes Park **	\$31,025,420	4.260	\$132,168	0.000	\$0	0.000	\$0	0.000	\$0	4.260	\$132,168
Timnath	\$583,120	10.893	\$6,352	0.000	\$0	0.000	\$0	0.000	\$0	10.893	\$6,352
Wellington	\$2,934,520	8.784	\$84,693	0.000	\$0	0.000	\$0	0.000	\$0	28.861	\$84,693
TOTAL	\$525,836,510	xxx	\$5,384,721	xxx	\$0	xxx	\$758,885	xxx	\$0	xxx	\$6,143,605

*See Footnote #4

**See Footnote #5

LOCAL IMPROVEMENT & SERVICE DISTRICTS

FIRE PROTECTION DISTRICTS											
Allenspark	\$2,148,490	6.899	\$14,822	0.000	\$0	0.000	\$0	1.000	\$2,148	7.899	\$16,971
Berthoud	\$25,084,080	8.000	\$200,673	0.000	\$0	0.000	\$0	1.000	\$25,084	9.000	\$225,757
Loveland Rural	\$60,744,620	4.749	\$288,476	0.000	\$0	1.070	\$64,997	1.000	\$60,745	6.819	\$414,218
Pinewood Springs	\$2,701,630	5.194	\$14,032	0.000	\$0	0.000	\$0	0.000	\$0	5.194	\$14,032
Poudre Canyon	\$2,551,300	5.000	\$12,757	0.000	\$0	0.000	\$0	0.000	\$0	5.000	\$12,757
Poudre Valley	\$124,348,630	10.000	\$1,243,486	0.000	\$0	0.673	\$83,687	1.187	\$147,602	11.860	\$1,474,775
Red Feather Lakes	\$4,718,530	7.532	\$35,540	0.000	\$0	0.000	\$0	0.000	\$0	7.532	\$35,540
Wellington	\$15,387,820	7.823	\$120,379	0.000	\$0	0.000	\$0	0.000	\$0	7.823	\$120,379
Windsor-Severence	\$1,485,430	1.251	\$1,858	0.000	\$0	0.000	\$0	0.500	\$743	1.751	\$2,601
TOTAL	\$239,170,530	xxx	\$1,932,023	xxx	\$0	xxx	\$148,683	xxx	\$236,322	xxx	\$2,317,029

CERTIFICATION OF LEVIES AND REVENUES
As of January 1, 1987

LARIMER COUNTY (Con't)

	ASSESSED VALUATION	GENERAL REVENUE		CAPITAL EXPENDITURE FUND		BOND REDEMPTION FUND		SPECIAL FUND*		TOTAL	
		Levy	Revenue	Levy	Revenue	Levy	Revenue	Levy	Revenue	Levy	Revenue
LOCAL IMPROVEMENT & SERVICE DISTRICTS (Con't)											
HOSPITAL DISTRICTS											
Park #	\$70,234,580	1.819	\$127,757	0.000	\$0	5.157	\$362,200	0.000	\$0	6.976	\$489,956
Poudre Valley **	\$506,118,010	2.114	\$1,069,933	0.000	\$0	0.000	\$0	0.000	\$0	2.114	\$1,069,933
Thompson Valley	\$239,708,770	1.300	\$311,621	0.000	\$0	0.000	\$0	0.000	\$0	1.300	\$311,621
TOTAL	\$816,061,360	xxx	\$1,509,312	xxx	\$0	xxx	\$362,200	xxx	\$0	xxx	\$1,871,511
IMPROVEMENT DISTRICTS											
Ft Collins 6ID #1 ***	\$21,896,430	6.000	\$131,379	0.000	\$0	0.000	\$0	0.000	\$0	6.000	\$131,379
Loveland 6ID #1	\$5,329,620	2.262	\$12,056	0.000	\$0	10.000	\$53,296	0.000	\$0	12.262	\$65,352
Larimer Cty 6ID #1	\$1,627,420	0.000	\$0	0.000	\$0	0.000	\$0	0.000	\$0	0.000	\$0
Larimer Cty 6ID #2	\$2,300,590	3.522	\$8,103	0.000	\$0	0.000	\$0	0.000	\$0	3.522	\$8,103
Larimer Cty 6ID #3	\$315,200	0.000	\$0	0.000	\$0	10.517	\$3,315	0.000	\$0	10.517	\$3,315
Larimer Cty 6ID #4	\$4,379,740	2.263	\$9,911	0.000	\$0	0.000	\$0	0.000	\$0	2.263	\$9,911
Larimer Cty 6ID #6	\$399,030	0.000	\$0	0.000	\$0	12.066	\$4,815	0.000	\$0	12.066	\$4,815
Larimer Cty 6ID #8	\$1,538,170	10.956	\$16,852	0.000	\$0	0.000	\$0	0.000	\$0	10.956	\$16,852
Ft Collins DBA	\$23,626,010	5.000	\$118,130	0.000	\$0	0.000	\$0	0.000	\$0	5.000	\$118,130
Loveland DBA	\$8,140,880	4.993	\$40,647	0.000	\$0	0.000	\$0	0.000	\$0	4.993	\$40,647
TOTAL	\$69,553,090	xxx	\$337,078	xxx	\$0	xxx	\$61,426	xxx	\$0	xxx	\$398,504
SANITATION DISTRICTS											
Boxelder	\$27,478,770	0.000	\$0	0.000	\$0	0.000	\$0	0.000	\$0	0.000	\$0
Cherry Hills	\$14,476,270	0.000	\$0	0.000	\$0	0.000	\$0	0.000	\$0	0.000	\$0
Estes Park ***	\$21,054,450	11.000	\$231,599	0.000	\$0	0.000	\$0	0.000	\$0	11.000	\$231,599
Horseshoe Lake	\$3,100,040	0.000	\$0	0.000	\$0	0.000	\$0	0.000	\$0	0.000	\$0
Management	\$2,789,360	2.493	\$6,954	0.000	\$0	0.000	\$0	0.000	\$0	2.493	\$6,954
Mountain View	\$3,919,590	0.000	\$0	0.000	\$0	0.000	\$0	0.000	\$0	0.000	\$0
North Loveland	\$14,348,010	0.000	\$0	0.000	\$0	0.000	\$0	0.000	\$0	0.000	\$0
Reclamation Village	\$373,090	17.732	\$6,616	0.000	\$0	0.000	\$0	0.000	\$0	17.732	\$6,616
South Ft Collins	\$23,583,890	3.200	\$75,468	0.000	\$0	2.000	\$47,168	0.000	\$0	5.200	\$122,636
South Loveland	\$4,321,710	0.000	\$0	0.000	\$0	0.000	\$0	0.000	\$0	0.000	\$0
Upper Thompson****	\$30,481,210	0.000	\$0	0.000	\$0	11.884	\$362,239	0.000	\$0	11.884	\$362,239
TOTAL	\$145,926,390	xxx	\$320,637	xxx	\$0	xxx	\$409,406	xxx	\$0	xxx	\$730,043

RECREATION DISTRICTS											
Estes Park Valley*****	\$68,516,950	1.772	\$121,412	0.000	\$0	0.939	\$64,337	0.000	\$0	2.711	\$185,749
West Loveland	\$20,630	4.000	\$83	0.000	\$0	0.000	\$0	0.000	\$0	4.000	\$83
TOTAL	\$68,537,580	xxx	\$121,495	xxx	\$0	xxx	\$64,337	xxx	\$0	xxx	\$185,832
WATER DISTRICTS											
E Larimer Cty	\$61,203,790	0.000	\$0	0.000	\$0	0.000	\$0	0.000	\$0	0.000	\$0
Ft Collins-Loveland	\$65,211,520	0.000	\$0	0.000	\$0	2.550	\$166,289	0.000	\$0	2.550	\$166,289
High Drive	\$671,070	0.000	\$0	0.000	\$0	0.000	\$0	0.000	\$0	0.000	\$0
Little Thompson	\$42,623,080	0.000	\$0	0.000	\$0	0.000	\$0	0.000	\$0	0.000	\$0
North Carter Lake	\$764,840	20.000	\$15,297	0.000	\$0	0.000	\$0	0.000	\$0	20.000	\$15,297
North Weld County	\$624,320	0.000	\$0	0.000	\$0	5.000	\$3,122	0.000	\$0	5.000	\$3,122
Pinewood Springs	\$2,210,000	19.792	\$43,740	0.000	\$0	0.000	\$0	0.000	\$0	19.792	\$43,740
Sunset	\$1,036,700	0.000	\$0	0.000	\$0	0.000	\$0	0.000	\$0	0.000	\$0
West Fort Collins	\$10,052,220	0.000	\$0	0.000	\$0	0.000	\$0	0.000	\$0	0.000	\$0
TOTAL	\$184,397,540	xxx	\$59,037	xxx	\$0	xxx	\$169,411	xxx	\$0	xxx	\$228,448
WATER CONSERVANCY DISTRICTS											
Northern Colorado*****	\$755,513,320	1.000	\$755,513	0.000	\$0	0.000	\$0	0.000	\$0	1.000	\$755,513
St Vrain & Left Hand	\$1,257,760	0.500	\$629	0.000	\$0	0.000	\$0	0.000	\$0	0.500	\$629
TOTAL	\$756,771,080	xxx	\$756,142	xxx	\$0	xxx	\$0	xxx	\$0	xxx	\$756,142
WATER & SANITATION DISTRICTS											
La Porte	\$5,574,730	0.000	\$0	0.000	\$0	0.000	\$0	0.000	\$0	0.000	\$0
Spring Canon	\$3,195,930	5.272	\$16,849	0.000	\$0	17.500	\$55,929	0.000	\$0	22.772	\$72,778
West Loveland	\$20,630	11.522	\$238	0.000	\$0	0.000	\$0	0.000	\$0	11.522	\$238
TOTAL	\$8,791,290	xxx	\$17,087	xxx	\$0	xxx	\$55,929	xxx	\$0	xxx	\$73,015
OTHER DISTRICTS											
Larimer Cty Pest	\$627,094,630	0.224	\$140,469	0.000	\$0	0.000	\$0	0.000	\$0	0.224	\$140,469
Baldpate Metro	\$108,970	0.000	\$0	0.000	\$0	24.000	\$2,615	0.000	\$0	24.000	\$2,615
TOTAL	\$627,203,600	xxx	\$140,469	xxx	\$0	xxx	\$2,615	xxx	\$0	xxx	\$143,084
TOTAL LOCAL IMPROVEMENT AND SERVICE DISTRICTS											
	\$2,916,412,460	xxx	\$5,193,280	xxx	\$0	xxx	\$1,274,008	xxx	\$236,322	xxx	\$6,703,609
*****See Footnote #11											
*****See Footnote #12											
*****See Footnote #13											
***See Footnote #7											
**See Footnote #9											
*Firemen's Pension Fund											
*See Footnote #6											
***See Footnote #8											
****See Footnote #10											

CERTIFICATION OF LEVIES AND REVENUES
As of January 1, 1987

LARIMER COUNTY (Con't)

SUMMARY OF LEVIES AND REVENUE

TYPE OF LEVY	ASSESSED VALUATION	GENERAL OPERATING FUND Revenue	CAPITAL RESERVE/EXPENDITURE Revenue	BOND REDEMPTION FUND Revenue	SPECIAL FUNDS* Revenue	TOTAL REVENUES
SCHOOLS						
Districts	\$816,061,360	\$40,566,632	\$3,264,245	\$4,782,333	\$1,224,092	\$49,837,303
Junior Colleges	\$130,380	\$678	\$0	\$0	\$0	\$678
Sub-Total Schools	xxx	\$40,567,310	\$3,264,245	\$4,782,333	\$1,224,092	\$49,837,980
LOCAL GOVERNMENT						
Counties	\$816,061,360	\$20,328,905	\$0	\$0	\$0	\$20,328,905
Cities and Towns	\$525,836,510	\$5,384,721	\$0	\$758,885	\$0	\$6,143,605
Local Improv. & Service	\$2,916,412,460	\$5,193,280	\$0	\$1,274,008	\$236,322	\$6,703,609
Sub-Total Local Gov't	xxx	\$30,906,905	\$0	\$2,032,892	\$236,322	\$33,176,119
TOTAL VALUATION & REVENUE:*	\$816,061,360	\$71,474,215	\$3,264,245	\$6,815,226	\$1,460,414	\$83,014,099

*See detail for specific fund type and name.

FOOTNOTES:

1. Park School District #R 3 includes \$1,997,890 Assessed Valuation and \$105,328 Revenue attributable to Estes Park Urban Renewal Authority.
2. Poudre School District #R 1 includes \$5,388,330 Assessed Valuation and \$325,778 Revenue attributable to Fort Collins Downtown Development Authority.
3. County Purposes include \$1,997,890 Assessed Valuation and \$49,767 Revenue attributable to Estes Park Urban Renewal Authority, and \$5,388,330 Assessed Valuation and \$134,228 Revenue attributable to Fort Collins Downtown Development Authority.
4. City of Estes Park includes \$1,997,890 Assessed Valuation and \$8,511 Revenue attributable to Estes Park Urban Renewal Authority.
5. City of Fort Collins includes \$5,388,330 Assessed Valuation and \$69,293 Revenue attributable to Fort Collins Downtown Development Authority.
6. Park Hospital District includes \$1,997,890 Assessed Valuation and \$13,937 Revenue attributable to Estes Park Urban Renewal Authority.
7. Poudre Valley Hospital District includes \$5,388,330 Assessed Valuation and \$11,390 Revenue attributable to Fort Collins Downtown Development Authority.
8. Fort Collins BID #1 District includes \$2,719,460 Assessed Valuation and \$16,316 Revenue attributable to Fort Collins Downtown Development Authority.
9. Estes Park Sanitation District includes \$1,997,890 Assessed Valuation and \$21,976 Revenue attributable to Estes Park Urban Renewal Authority.
10. Upper Thompson Sanitation District includes \$59,060 Assessed Valuation and \$701 Revenue attributable to Estes Park Urban Renewal Authority.
11. Estes Valley Rec. & Park District includes \$1,997,890 Assessed Valuation and \$5,416 Revenue attributable to Estes Park Urban Renewal Authority.
12. Northern Colorado Water Conservancy District includes \$1,997,890 Assessed Valuation and \$1,998 Revenue attributable to Estes Park Urban Renewal Authority, and, \$5,388,330 Assessed Valuation and \$5,388 Revenue attributable to Fort Collins Downtown Development Authority.
13. Larimer County Pest Control includes \$5,388,330 Assessed Valuation and \$1,206 Revenue attributable to Fort Collins Downtown Development Authority.
14. TOTAL VALUATION AND REVENUE includes \$1,997,890 Assessed Valuation and \$207,634 Revenue attributable to Estes Park Urban Renewal Authority; and, \$5,388,330 Assessed Valuation and \$563,599 Revenue attributable to Fort Collins Downtown Development Authority.

CERTIFICATION OF LEVIES AND REVENUES
As of January 1, 1987

LAS ANIMAS COUNTY

District Number and Name	ASSESSED VALUATION	PUBLIC SCHOOL FINANCE AND GENERAL FUND		CAPITAL RESERVE FUND		BOND REDEMPTION FUND		SELF INSURANCE FUND		TOTAL	
		Levy	Revenue	Levy	Revenue	Levy	Revenue	Levy	Revenue	Levy	Revenue
SCHOOL DISTRICTS											
1580 1 Trinidad	\$24,843,140	43.570	\$1,082,416	4.000	\$99,373	1.270	\$31,551	0.000	\$0	48.840	\$1,213,339
1590 R 2 Primerio	\$10,156,240	50.880	\$516,749	4.000	\$40,625	0.000	\$0	0.000	\$0	54.880	\$557,374
1600 R 3 Hoehne	\$10,018,200	49.420	\$495,099	4.000	\$40,073	2.080	\$20,838	0.000	\$0	55.500	\$556,010
1620 R 6 Aguilar	\$6,837,680	62.650	\$428,381	4.000	\$27,351	0.000	\$0	1.500	\$10,257	68.150	\$465,988
1750 R 82 Branson	\$4,640,100	46.170	\$214,233	3.990	\$18,514	5.050	\$23,433	0.000	\$0	55.210	\$256,180
1760 R 88 Kim	\$4,025,030	52.020	\$209,382	2.510	\$10,103	0.000	\$0	1.490	\$5,997	56.020	\$225,482
TOTAL	\$60,520,390	xxx	\$2,946,261	xxx	\$236,038	xxx	\$75,821	xxx	\$16,254	xxx	\$3,274,374

District Number and Name	ASSESSED VALUATION	GENERAL REVENUE		CAPITAL EXPENDITURE FUND		BOND REDEMPTION FUND		SPECIAL FUNDS*		TOTAL	
		Levy	Revenue	Levy	Revenue	Levy	Revenue	Levy	Revenue	Levy	Revenue
LOCAL GOVERNMENT											
County Purposes	\$60,520,390	0.280	\$16,946	0.000	\$0	0.000	\$0	0.000	\$0	0.280	\$16,946
Airport	\$60,520,390	18.520	\$1,120,838	0.000	\$0	0.000	\$0	0.000	\$0	18.520	\$1,120,838
General	\$60,520,390	4.930	\$298,366	0.000	\$0	0.000	\$0	0.000	\$0	4.930	\$298,366
Public Welfare	\$60,520,390	1.060	\$64,152	0.000	\$0	0.000	\$0	0.000	\$0	1.060	\$64,152
Road & Bridge	\$60,520,390	24.790	\$1,500,300	0.000	\$0	0.000	\$0	0.000	\$0	24.790	\$1,500,300
TOTAL	\$60,520,390	xxx	\$2,946,261	xxx	\$236,038	xxx	\$75,821	xxx	\$16,254	xxx	\$3,274,374

CITIES AND TOWNS	ASSESSED VALUATION	GENERAL OPERATING FUND Revenue	CAPITAL RESERVE/EXPENDITURE Revenue	BOND REDEMPTION FUND Revenue	SPECIAL FUNDS* Revenue	TOTAL REVENUES
Trinidad	\$18,492,820	\$352,843	\$0	\$0	\$0	\$352,843
Aguilar	\$923,500	\$15,238	\$0	\$0	\$0	\$15,238
Branson	\$188,900	\$1,531	\$0	\$0	\$0	\$1,531
Cokedale	\$209,460	\$1,642	\$0	\$0	\$0	\$1,642
Kim	\$228,210	\$3,824	\$0	\$0	\$0	\$3,824
TOTAL	\$20,042,890	\$375,078	\$0	\$0	\$0	\$375,078
LOCAL IMPROVEMENT & SERVICE DISTRICTS						
Fishers Peak Fire Prot.	\$2,447,710	\$15,646	\$0	\$0	\$0	\$15,646
Valley Metro Rec	\$1,701,120	\$5,954	\$0	\$0	\$0	\$5,954
Purgatoire River Water Cons	\$23,554,950	\$70,665	\$0	\$0	\$0	\$70,665
Upper Huerfano Soil Cons	\$131,160	\$14	\$0	\$0	\$0	\$14
TOTAL LOCAL IMPROVEMENT AND SERVICE DISTRICTS	\$27,834,940	\$92,278	\$0	\$0	\$0	\$92,278

SUMMARY OF LEVIES AND REVENUE

TYPE OF LEVY	ASSESSED VALUATION	GENERAL OPERATING FUND Revenue	CAPITAL RESERVE/EXPENDITURE Revenue	BOND REDEMPTION FUND Revenue	SPECIAL FUNDS* Revenue	TOTAL REVENUES
SCHOOLS						
Districts	\$60,520,390	\$2,946,261	\$236,038	\$75,821	\$16,254	\$3,274,374
LOCAL GOVERNMENT						
Counties	\$60,520,390	\$1,500,300	\$0	\$0	\$0	\$1,500,300
Cities and Towns	\$20,042,890	\$375,078	\$0	\$0	\$0	\$375,078
Local Improv. & Service	\$27,834,940	\$92,278	\$0	\$0	\$0	\$92,278
Sub-Total Local Gov't	xxx	\$1,967,657	\$0	\$0	\$0	\$1,967,657
TOTAL VALUATION & REVENUE:	\$60,520,390	\$4,913,917	\$236,038	\$75,821	\$16,254	\$5,242,030

*See detail for specific fund type and name.

CERTIFICATION OF LEVIES AND REVENUES
As of January 1, 1987

LINCOLN COUNTY

District Number and Name	PUBLIC SCHOOL FINANCE AND GENERAL FUND		CAPITAL RESERVE FUND		BOND REDEMPTION FUND		SELF INSURANCE FUND		TOTAL		
	ASSESSED VALUATION	Levy	Revenue	Levy	Revenue	Levy	Revenue	Levy	Revenue	Levy	Revenue
SCHOOL DISTRICTS											
0772 (1) Re 1 J											
Crowley	\$411,510	50.340	\$20,715	4.000	\$1,646	0.000	\$0	1.500	\$617	55.840	\$22,979
1780 Re 1											
Genoa/Hugo	\$16,001,410	43.370	\$693,981	4.000	\$64,006	0.000	\$0	1.400	\$22,402	48.770	\$780,389
1810 Re 23											
Karval	\$4,467,950	51.920	\$231,976	4.000	\$17,872	0.000	\$0	0.000	\$0	55.920	\$249,848
1451 (5) R 1											
Arriba-Flagler	\$6,560,140	46.730	\$306,555	4.000	\$26,241	0.000	\$0	0.000	\$0	50.730	\$332,796
1791 (4) Re 4 J											
Limón	\$14,454,300	45.130	\$652,323	4.000	\$57,817	6.350	\$91,785	1.500	\$21,681	56.980	\$823,606
1122 (2) 54 Jt											
Edison	\$692,560	70.780	\$49,019	0.000	\$0	0.000	\$0	0.000	\$0	70.780	\$49,019
1133 (3) 60 Jt											
Miami-Yoder	\$1,022,300	51.440	\$52,587	4.000	\$4,089	8.500	\$8,690	0.000	\$0	63.940	\$65,366
TOTAL	\$43,610,170	xxx	\$2,007,157	xxx	\$171,670	xxx	\$100,474	xxx	\$44,701	xxx	\$2,324,002
(1) 0771 - Crowley			(2) 1123 - Pueblo		(3) 1132 - Elbert		(5) 1450 - Kit Carson				
(2) 1121 - El Paso			(3) 1131 - El Paso		(4) 1792 - Elbert						
LOCAL GOVERNMENT											
	ASSESSED VALUATION	GENERAL REVENUE	CAPITAL EXPENDITURE FUND	BOND REDEMPTION FUND	SPECIAL FUND*	TOTAL					
COUNTY PURPOSES											
Contingency	\$43,610,170	0.500	\$21,805	0.000	\$0	0.000	\$0	0.000	\$0	0.500	\$21,805
General	\$43,610,170	16.100	\$702,124	0.000	\$0	0.000	\$0	0.000	\$0	16.100	\$702,124
Hospital	\$43,610,170	2.920	\$127,342	0.000	\$0	0.000	\$0	0.000	\$0	2.920	\$127,342
Library	\$43,610,170	0.300	\$13,083	0.000	\$0	0.000	\$0	0.000	\$0	0.300	\$13,083
Public Welfare	\$43,610,170	3.000	\$130,831	0.000	\$0	0.000	\$0	0.000	\$0	3.000	\$130,831
Road & Bridge	\$43,610,170	13.680	\$596,587	0.000	\$0	0.000	\$0	0.000	\$0	13.680	\$596,587
TOTAL	\$43,610,170	36.500	\$1,591,771	0.000	\$0	0.000	\$0	0.000	\$0	36.500	\$1,591,771

CITIES AND TOWNS	ASSESSED VALUATION	GENERAL OPERATING FUND Revenue	CAPITAL RESERVE/EXPENDITURE Revenue	BOND REDEMPTION FUND Revenue	SPECIAL FUNDS* Revenue	TOTAL REVENUES
Arriba	\$861,793	\$19,502	\$0	\$0	\$0	\$19,502
Genoa	\$495,977	\$10,411	\$0	\$0	\$0	\$10,411
Hugo	\$1,701,790	\$56,320	\$10,460	\$0	\$0	\$66,779
Limon	\$7,661,333	\$194,904	\$0	\$0	\$0	\$194,904
TOTAL	\$10,920,893	\$281,137	\$10,460	\$0	\$0	\$291,597

LOCAL IMPROVEMENT & SERVICE DISTRICTS	ASSESSED VALUATION	GENERAL OPERATING FUND Revenue	CAPITAL RESERVE/EXPENDITURE Revenue	BOND REDEMPTION FUND Revenue	SPECIAL FUNDS* Revenue	TOTAL REVENUES
Arriba Cemetery	\$6,555,395	\$1,816	\$0	\$0	\$0	\$1,816
Genoa Cemetery	\$4,683,579	\$2,070	\$0	\$0	\$0	\$2,070
Arikaree Growth Mgmt	\$10,275,630	\$2,158	\$0	\$0	\$0	\$2,158
TOTAL LOCAL IMPROVEMENT AND SERVICE DISTRICTS	\$21,514,604	\$6,044	\$0	\$0	\$0	\$6,044

SUMMARY OF LEVIES AND REVENUE

SCHOOLS	ASSESSED VALUATION	GENERAL OPERATING FUND Revenue	CAPITAL RESERVE/EXPENDITURE Revenue	BOND REDEMPTION FUND Revenue	SPECIAL FUNDS* Revenue	TOTAL REVENUES
Districts	\$43,610,170	\$2,007,157	\$171,670	\$100,474	\$44,701	\$2,324,002
LOCAL GOVERNMENT						
Counties	\$43,610,170	\$1,591,771	\$0	\$0	\$0	\$1,591,771
Cities and Towns	\$10,920,893	\$281,137	\$10,460	\$0	\$0	\$291,597
Local Improv. & Service	\$21,514,604	\$6,044	\$0	\$0	\$0	\$6,044
Sub-Total Local Gov't	xxx	\$1,878,952	\$10,460	\$0	\$0	\$1,889,412
TOTAL VALUATION & REVENUE:	\$43,610,170	\$3,886,109	\$182,130	\$100,474	\$44,701	\$4,213,415

*See detail for specific fund type and name.

CERTIFICATION OF LEVIES AND REVENUES
As of January 1, 1987

LOGAN COUNTY

District Number and Name	PUBLIC SCHOOL FINANCE AND GENERAL FUND		CAPITAL RESERVE FUND		BOND REDEMPTION FUND		SELF INSURANCE FUND		TOTAL		
	ASSESSED VALUATION	Levy	Revenue	Levy	Revenue	Levy	Revenue	Levy	Revenue	Levy	Revenue
SCHOOL DISTRICTS											
1826 Re 1											
Sterling (Valley)	\$82,279,390	44.490	\$3,660,610	4.000	\$329,118	7.150	\$588,298	1.500	\$123,419	57.140	\$4,701,444
1850 Re 3											
Frenchman	\$6,720,080	53.970	\$362,683	4.000	\$26,980	7.000	\$47,041	1.500	\$10,080	66.470	\$446,684
1861 (1) Re 4 J											
Merino (Buffalo)	\$6,624,360	48.750	\$322,938	4.000	\$26,497	4.000	\$26,497	0.000	\$0	56.750	\$375,932
1870 Re 5											
Petz (Plateau)	\$13,004,200	39.900	\$518,868	0.000	\$0	0.000	\$0	1.500	\$19,506	41.400	\$538,374
2632 (2) Re 2 J											
Haxton	\$1,631,980	53.590	\$87,458	4.000	\$6,528	0.000	\$0	1.500	\$2,448	59.090	\$96,434
3162 (3) Re 11 J											
Prairie (New Rymer)	\$15,990	53.590	\$346	4.000	\$64	3.000	\$48	1.500	\$24	30.140	\$482
TOTAL	\$110,276,000	xxx	\$4,952,902	xxx	\$389,087	xxx	\$661,884	xxx	\$155,477	xxx	\$6,159,350

(1) 1862 - Morgan (2) 2631 - Phillips (2) 2634 - Yuma
(1) 1863 - Washington (2) 2633 - Sedgwick (3) 3161 - Meld

ASSESSED VALUATION	GENERAL REVENUE		CAPITAL EXPENDITURE FUND		BOND REDEMPTION FUND		SPECIAL FUND*		TOTAL	
	Levy	Revenue	Levy	Revenue	Levy	Revenue	Levy	Revenue	Levy	Revenue
\$15,990	5.194	\$83	0.000	\$0	0.000	\$0	0.000	\$0	5.194	\$83
\$110,276,000	17.771	\$1,959,715	0.000	\$0	0.000	\$0	0.000	\$0	17.771	\$1,959,715
xxx	xxx	\$1,959,798	xxx	\$0	xxx	\$0	xxx	\$0	xxx	\$1,959,798

JUNIOR COLLEGES

Aies Community College
Northeastern Jr. College

LOCAL GOVERNMENT											
COUNTY PURPOSES											
Capital Expenditures	\$110,276,000	1.000	\$0	0.000	\$0	0.000	\$0	0.000	\$0	1.000	\$110,276
General	\$110,276,000	12.784	\$0	0.000	\$0	0.000	\$0	0.000	\$0	12.784	\$1,409,768
Hospital	\$110,276,000	1.400	\$0	0.000	\$0	0.000	\$0	0.000	\$0	1.400	\$154,386
Public Welfare	\$110,276,000	2.400	\$0	0.000	\$0	0.000	\$0	0.000	\$0	2.400	\$264,662
Road & Bridge	\$110,276,000	6.800	\$0	0.000	\$0	0.000	\$0	0.000	\$0	6.800	\$749,877
T V Translator	\$110,276,000	1.000	\$0	0.000	\$0	0.000	\$0	0.000	\$0	1.000	\$110,276
TOTAL	\$110,276,000	25.384	\$0	0.000	\$0	0.000	\$0	0.000	\$0	25.384	\$2,799,246
CITIES AND TOWNS											
Sterling	\$38,853,070	17.806	\$0	0.000	\$0	0.000	\$0	0.000	\$0	17.806	\$691,818
Crook	\$358,760	21.858	\$0	0.000	\$0	0.000	\$0	0.000	\$0	21.858	\$7,842
Fleming	\$863,900	24.634	\$0	0.000	\$0	0.000	\$0	0.000	\$0	24.634	\$21,281
Iliff	\$319,640	8.027	\$0	0.000	\$0	0.000	\$0	0.000	\$0	8.027	\$2,566
Merino	\$611,410	20.644	\$0	0.000	\$0	0.000	\$0	0.000	\$0	20.644	\$12,622
Peetz	\$506,320	20.681	\$0	0.000	\$0	0.000	\$0	0.000	\$0	20.681	\$10,471
TOTAL	\$41,513,100	xxx	\$0	xxx	\$0	xxx	\$0	xxx	\$0	xxx	\$746,600
LOCAL IMPROVEMENT & SERVICE DISTRICTS											
FIRE PROTECTION DISTRICTS											
Crook	\$6,947,660	1.900	\$0	0.000	\$0	0.000	\$0	0.000	\$0	1.900	\$13,201
Fleming	\$5,300,430	2.580	\$0	0.000	\$0	0.500 *	\$2,650	0.500 *	\$0	3.080	\$16,325
Haxtun	\$2,670,420	0.705	\$0	0.000	\$0	0.195 *	\$521	0.195 *	\$0	0.900	\$2,403
Peetz	\$11,648,920	1.924	\$0	0.000	\$0	0.000	\$0	0.000	\$0	1.924	\$22,413
Sterling Rural	\$31,174,260	2.100	\$0	0.000	\$0	0.000	\$0	0.000	\$0	2.100	\$65,466
TOTAL	\$57,741,690	xxx	\$0	xxx	\$0	xxx	\$3,171	xxx	\$0	xxx	\$119,808
WATER CONSERVANCY DISTRICTS											
Lower South Platte	\$68,380,650	0.500	\$0	0.000	\$0	0.000	\$0	0.000	\$0	0.500	\$34,190
Northern Colorado	\$70,106,110	1.000	\$0	0.000	\$0	0.000	\$0	0.000	\$0	1.000	\$70,106
TOTAL	\$138,486,760	xxx	\$0	xxx	\$0	xxx	\$0	xxx	\$0	xxx	\$104,296

CERTIFICATION OF LEVIES AND REVENUES

As of January 1, 1987

LOGAN COUNTY (Con't)

LOCAL IMPROVEMENT & SERVICE DISTRICTS (Con't)	ASSESSED VALUATION	GENERAL REVENUE		CAPITAL EXPENDITURE FUND		BOND REDEMPTION FUND		SPECIAL FUND*		TOTAL	
		Levy	Revenue	Levy	Revenue	Levy	Revenue	Levy	Revenue	Levy	Revenue
OTHER DISTRICTS											
Highland Park Sanitation	\$1,011,590	1.000	\$1,012	0.000	\$0	0.000	\$0	0.000	\$0	1.000	\$1,012
Frenchman Grdwater Mgmt	\$7,649,400	0.171	\$1,308	0.000	\$0	0.000	\$0	0.000	\$0	0.171	\$1,308
Logan Cty Pest Control	\$49,210,600	0.898	\$44,191	0.000	\$0	0.000	\$0	0.000	\$0	0.898	\$44,191
TOTAL	\$57,871,590	xxx	\$46,511	xxx	\$0	xxx	\$0	xxx	\$0	xxx	\$46,511
TOTAL LOCAL IMPROVEMENT AND SERVICE DISTRICTS	\$254,100,040	xxx	\$267,444	xxx	\$0	xxx	\$0	xxx	\$3,171	xxx	\$270,615

*Firemen's Pension Fund

SUMMARY OF LEVIES AND REVENUE

TYPE OF LEVY	ASSESSED VALUATION	GENERAL OPERATING FUND		CAPITAL RESERVE/EXPENDITURE		BOND REDEMPTION FUND		SPECIAL FUNDS*		TOTAL REVENUES	
		Revenue	Revenue	Revenue	Revenue	Revenue	Revenue	Revenue	Revenue	Revenue	Revenue
SCHOOLS											
Districts	\$110,276,000	\$4,952,902	\$389,087	\$661,884	\$155,477	\$6,159,350	\$1,959,798	\$0	\$0	\$8,119,148	
Junior Colleges	\$110,291,990	\$1,959,798	\$0	\$0	\$0	\$1,959,798	\$0	\$0	\$0	\$1,959,798	
Sub-Total Schools	xxx	\$6,912,700	\$389,087	\$661,884	\$155,477	\$8,119,148	\$0	\$0	\$0	\$8,119,148	
LOCAL GOVERNMENT											
Counties	\$110,276,000	\$2,799,246	\$0	\$0	\$0	\$2,799,246	\$0	\$0	\$0	\$2,799,246	
Cities and Towns	\$41,513,100	\$746,600	\$0	\$0	\$0	\$746,600	\$0	\$0	\$0	\$746,600	
Local Improv. & Service	\$254,100,040	\$267,444	\$0	\$0	\$3,171	\$270,615	\$0	\$3,171	\$0	\$270,615	
Sub-Total Local Gov't	xxx	\$3,813,290	\$0	\$0	\$3,171	\$3,816,461	\$0	\$3,171	\$0	\$3,816,461	
TOTAL VALUATION & REVENUE:	\$110,276,000	\$10,725,989	\$389,087	\$661,884	\$158,648	\$11,935,609	\$0	\$158,648	\$0	\$11,935,609	

*See detail for specific fund type and name.

CERTIFICATION OF LEVIES AND REVENUES
As of January 1, 1987

MESA COUNTY

District Number and Name	ASSESSED VALUATION	PUBLIC SCHOOL FINANCE AND GENERAL FUND		CAPITAL RESERVE FUND		BOND REDEMPTION FUND		SELF INSURANCE FUND		TOTAL	
		Levy	Revenue	Levy	Revenue	Levy	Revenue	Levy	Revenue	Levy	Revenue
SCHOOL DISTRICTS											
1981 (2) 49 Jt											
Debeque	\$3,314,150	17.620	\$58,395	2.500	\$8,285	0.000	\$0	1.500	\$4,971	21.620	\$71,652
0873 (1) 50 J											
Delta	\$43,470	45.100	\$1,960	4.000	\$174	10.250	\$446	0.750	\$33	60.100	\$2,613
1990											
Collbran	\$19,289,720	48.120	\$928,221	4.000	\$77,159	0.000	\$0	1.500	\$28,935	53.620	\$1,034,315
2000											
Mesa County	\$419,229,960	44.540	\$18,672,502	4.000	\$1,676,920	7.350	\$3,081,340	1.500	\$628,845	57.390	\$24,059,607
TOTAL	\$441,877,300	xxx	\$19,661,080	xxx	\$1,762,538	xxx	\$3,081,786	xxx	\$662,783	xxx	\$25,168,187

(1) 0871 - Delta (1) 0872 - Gunnison (1) 0874 - Montrose (2) 1982 - Garfield

LOCAL GOVERNMENT	ASSESSED VALUATION	GENERAL REVENUE		CAPITAL EXPENDITURE FUND		BOND REDEMPTION FUND		SPECIAL FUND*		TOTAL	
		Levy	Revenue	Levy	Revenue	Levy	Revenue	Levy	Revenue	Levy	Revenue
COUNTY PURPOSES											
Capital Expenditures	\$441,877,300	0.020	\$8,838	0.000	\$0	0.000	\$0	0.000	\$0	0.020	\$8,838
Contingent	\$441,877,300	0.900	\$397,690	0.000	\$0	0.000	\$0	0.000	\$0	0.900	\$397,690
General	\$441,877,300	9.200	\$4,065,271	0.000	\$0	0.000	\$0	0.000	\$0	9.200	\$4,065,271
Library	\$441,877,300	1.500	\$662,816	0.000	\$0	0.000	\$0	0.000	\$0	1.500	\$662,816
Museum	\$441,877,300	0.640	\$282,801	0.000	\$0	0.000	\$0	0.000	\$0	0.640	\$282,801
Public Welfare	\$441,877,300	3.330	\$1,471,451	0.000	\$0	0.000	\$0	0.000	\$0	3.330	\$1,471,451
Retirement	\$441,877,300	0.650	\$287,220	0.000	\$0	0.000	\$0	0.000	\$0	0.650	\$287,220
Road & Bridge	\$441,877,300	3.300	\$1,458,195	0.000	\$0	0.000	\$0	0.000	\$0	3.300	\$1,458,195
T V Translator	\$441,877,300	0.100	\$44,188	0.000	\$0	0.000	\$0	0.000	\$0	0.100	\$44,188
TOTAL	\$441,877,300	19.640	\$8,678,470	0.000	\$0	0.000	\$0	0.000	\$0	19.640	\$8,678,470

CITIES AND TOWNS											
Fruita	\$10,302,610	15.800	\$162,781	0.000	\$0	6.000	\$61,816	0.000	\$0	21.800	\$224,597
Grand Junction	\$177,806,340	8.000	\$1,422,451	0.000	\$0	0.000	\$0	0.000	\$0	8.000	\$1,422,451
Collbran	\$879,980	15.000	\$13,200	2.000	\$1,760	0.000	\$0	0.000	\$0	17.000	\$14,960
Debeque	\$766,470	15.000	\$11,497	0.000	\$0	0.000	\$0	0.000	\$0	15.000	\$11,497
Palisade	\$5,810,330	17.840	\$103,656	0.000	\$0	0.000	\$0	0.000	\$0	17.840	\$103,656
TOTAL	\$195,565,730	xxx	\$1,713,585	xxx	\$1,760	xxx	\$61,816	xxx	\$0	xxx	\$1,777,161

LOCAL IMPROVEMENT & SERVICE DISTRICTS											
FIRE PROTECTION DISTRICTS											
Central Orchard Mesa	\$4,024,800	3.500	\$14,087	0.000	\$0	0.000	\$0	0.500 *	\$2,012	4.000	\$16,099
Clifton	\$54,494,480	2.047	\$111,550	0.000	\$0	0.894	\$48,718	1.000 *	\$54,494	3.941	\$214,763
East Orchard Mesa	\$1,820,120	3.000	\$5,460	0.000	\$0	0.000	\$0	0.000	\$0	3.000	\$5,460
Grand Junction Rural	\$115,926,870	6.954	\$806,155	0.000	\$0	0.000	\$0	0.000	\$0	6.954	\$806,155
Lower Valley	\$28,141,300	3.500	\$98,495	0.000	\$0	0.000	\$0	0.470 *	\$13,226	3.970	\$111,721
Palisade	\$10,598,750	1.551	\$16,439	0.000	\$0	0.000	\$0	0.000	\$0	1.551	\$16,439
Plateau Valley	\$18,629,340	2.932	\$54,621	0.000	\$0	0.000	\$0	0.000	\$0	2.932	\$54,621
TOTAL	\$233,635,660	xxx	\$1,106,807	xxx	\$0	xxx	\$48,718	xxx	\$69,733	xxx	\$1,235,259

HOSPITAL DISTRICTS											
Grand River	\$1,723,430.00	2.199	\$3,790	0.000	\$0	0.000	\$0	0.000	\$0	2.199	\$3,790
Plateau Valley	\$17,028,560.00	2.468	\$42,026	0.000	\$0	0.000	\$0	0.000	\$0	2.468	\$42,026
TOTAL	\$18,751,990.00	xxx	\$45,816	xxx	\$0	xxx	\$0	xxx	\$0	xxx	\$45,816

METROPOLITAN DISTRICTS											
Panorama Imp. #1	\$2,971,850	16.647	\$49,472	0.000	\$0	5.017	\$14,910	0.000	\$0	21.664	\$64,382
Panorama Imp. #2	\$366,790	16.647	\$6,106	0.000	\$0	3.504	\$1,285	0.000	\$0	20.151	\$7,391
Panorama Imp. #3	\$804,390	16.647	\$13,391	0.000	\$0	0.000	\$0	0.000	\$0	16.647	\$13,391
Redlands Mosquito Control	\$18,132,980	2.500	\$45,332	0.000	\$0	0.000	\$0	0.000	\$0	2.500	\$45,332
Ridges	\$5,015,460	0.000	\$0	0.000	\$0	44.000	\$220,680	0.000	\$0	44.000	\$220,680
Ridges II	\$15,830	0.000	\$0	0.000	\$0	700.000	\$11,081	0.000	\$0	700.000	\$11,081
TOTAL	\$27,307,300	xxx	\$114,301	xxx	\$0	xxx	\$247,956	xxx	\$0	xxx	\$362,258

PEST CONTROL DISTRICTS											
Central Grand Valley	\$64,147,540	0.110	\$7,056	0.000	\$0	0.000	\$0	0.000	\$0	0.110	\$7,056
Upper Grand Valley	\$44,748,990	0.150	\$6,712	0.000	\$0	0.000	\$0	0.000	\$0	0.150	\$6,712
TOTAL	\$108,896,530	xxx	\$13,769	xxx	\$0	xxx	\$0	xxx	\$0	xxx	\$13,769

CERTIFICATION OF LEVIES AND REVENUES
As of January 1, 1987

MESA COUNTY (Con't)

	ASSESSED VALUATION	GENERAL REVENUE		CAPITAL EXPENDITURE FUND		BOND REDEMPTION FUND		SPECIAL FUND*		TOTAL	
		Levy	Revenue	Levy	Revenue	Levy	Revenue	Levy	Revenue	Levy	Revenue
LOCAL IMPROVEMENT & SERVICE DISTRICTS (Con't)											
CEMETERY DISTRICTS											
Collbran	\$8,800,210	0.703	\$6,187	0.000	\$0	0.000	\$0	0.000	\$0	0.703	\$6,187
Mesa-Molina	\$9,299,440	0.403	\$3,748	0.000	\$0	0.000	\$0	0.000	\$0	0.403	\$3,748
New Elmwood	\$23,587,940	2.000	\$47,176	0.000	\$0	0.000	\$0	0.000	\$0	2.000	\$47,176
TOTAL	\$41,687,590	xxx	\$57,110	xxx	\$0	xxx	\$0	xxx	\$0	xxx	\$57,110
SANITATION DISTRICTS											
Central Grand Valley	\$34,287,830	0.000	\$0	0.000	\$0	2.917	\$100,018	0.000	\$0	2.917	\$100,018
Clifton #1	\$3,176,750	0.000	\$0	0.000	\$0	3.524	\$11,195	0.000	\$0	3.524	\$11,195
Clifton #2	\$26,929,000	2.000	\$53,858	0.000	\$0	0.000	\$0	0.000	\$0	2.000	\$53,858
Orchard Mesa	\$17,669,790	3.500	\$61,844	0.000	\$0	0.000	\$0	0.000	\$0	3.500	\$61,844
TOTAL	\$82,063,370	xxx	\$115,702	xxx	\$0	xxx	\$111,212	xxx	\$0	xxx	\$226,915
WATER & SANITATION DISTRICTS											
Grand Junction West	\$2,547,500	0.000	\$0	0.000	\$0	37.000	\$94,258	0.000	\$0	37.000	\$94,258
Mesa	\$440,230	0.000	\$0	0.000	\$0	5.640	\$2,483	0.000	\$0	5.640	\$2,483
Railhead	\$176,600	0.000	\$0	0.000	\$0	0.000	\$0	0.000	\$0	0.000	\$0
Valley West	\$2,404,340	0.000	\$0	0.000	\$0	15.000	\$36,065	0.000	\$0	15.000	\$36,065
TOTAL	\$5,568,670	xxx	\$0	xxx	\$0	xxx	\$132,805	xxx	\$0	xxx	\$132,805
WATER CONSERVANCY DISTRICTS											
Battlement Mesa	\$1,365,920	1.151	\$1,572	0.000	\$0	0.000	\$0	0.000	\$0	1.151	\$1,572
Bluestone	\$4,167,370	0.147	\$613	0.000	\$0	0.000	\$0	0.000	\$0	0.147	\$613
Collbran	\$9,522,980	0.725	\$6,904	0.000	\$0	0.000	\$0	0.000	\$0	0.725	\$6,904
Colorado River	\$441,877,300	0.465	\$205,473	0.000	\$0	0.000	\$0	0.000	\$0	0.465	\$205,473
Ute	\$293,458,070	0.000	\$0	0.000	\$0	2.000	\$586,916	0.000	\$0	2.000	\$586,916
West Divide	\$1,715,070	0.361	\$619	0.000	\$0	0.000	\$0	0.000	\$0	0.361	\$619
TOTAL	\$752,106,710	xxx	\$215,181	xxx	\$0	xxx	\$586,916	xxx	\$0	xxx	\$802,097

OTHER DISTRICTS														
Clifton Water	\$53,157,180	0.000	\$0	0.000	\$0	0.000	\$0	0.000	\$0	0.000	\$0	0.000	\$0	0.000
Grand Junction DDA	\$12,057,550	5.000	\$60,288	0.000	\$0	0.000	\$0	0.000	\$0	0.000	\$0	0.000	\$0	5.000
Grand Junction Drainage	\$267,252,630	3.500	\$935,384	0.000	\$0	0.000	\$0	0.000	\$0	0.000	\$0	0.000	\$0	3.500
Collbran Water	\$0	4.000 (E)	\$61,200	0.000	\$0	0.000	\$0	0.000	\$0	0.000	\$0	0.000	\$0	4.000
Orchard Mesa Irrigation	\$0	281.000	\$349,008	0.000	\$0	95.000	\$117,992	0.000	\$0	0.000	\$0	0.000	\$0	376.000
Palisade Irrigation	\$0	10.500 (D)	\$99,470	0.000	\$0	0.000	\$0	0.000	\$0	0.000	\$0	0.000	\$0	10.500
Palisade Drainage	\$0	3.000 (D)	\$1,578	0.000	\$0	0.000	\$0	0.000	\$0	0.000	\$0	0.000	\$0	3.000
Mesa County Irrigation	\$0	13.690 (D)	\$37,650	0.000	\$0	0.000	\$0	0.000	\$0	0.000	\$0	0.000	\$0	13.690
TOTAL	\$532,467,360	xxx	\$1,544,578	xxx	\$0	xxx	\$117,992	xxx	\$0	xxx	\$0	xxx	\$1,662,570	xxx

TOTAL LOCAL IMPROVEMENT AND SERVICE DISTRICTS	\$1,602,485,180	xxx	\$3,213,265	xxx	\$0	xxx	\$1,245,600	xxx	\$69,733	xxx	\$4,528,599
--	------------------------	------------	--------------------	------------	------------	------------	--------------------	------------	-----------------	------------	--------------------

*Firemen's Pension Fund
(D) Acres - per acre
(E) Acre feet - per acre foot

SUMMARY OF LEVIES AND REVENUE

TYPE OF LEVY	ASSESSED VALUATION	GENERAL OPERATING FUND Revenue	CAPITAL RESERVE/EXPENDITURE Revenue	BOND REDEMPTION FUND Revenue	SPECIAL FUNDS* Revenue	TOTAL REVENUES
SCHOOLS						
Districts	\$441,877,300	\$19,661,080	\$1,762,538	\$3,081,786	\$662,783	\$25,168,187
LOCAL GOVERNMENT						
Counties	\$441,877,300	\$8,678,470	\$0	\$0	\$0	\$8,678,470
Cities and Towns	\$195,565,730	\$1,713,585	\$1,760	\$61,816	\$0	\$1,777,161
Local Improv. & Service	\$1,602,485,180	\$3,213,265	\$0	\$1,245,600	\$69,733	\$4,528,599
Sub-Total Local Gov't	xxx	\$13,605,320	\$1,760	\$1,307,416	\$69,733	\$14,984,229
TOTAL VALUATION & REVENUES:	\$441,877,300	\$33,266,400	\$1,764,298	\$4,389,202	\$732,517	\$40,152,416

*See detail for specific fund type and name.

CERTIFICATION OF LEVIES AND REVENUES
As of January 1, 1987

MINERAL COUNTY

District Number and Name	PUBLIC SCHOOL FINANCE AND GENERAL FUND		CAPITAL RESERVE FUND		BOND REDEMPTION FUND		SELF INSURANCE FUND		TOTAL	
	ASSESSED VALUATION	Levy	Revenue	Levy	Revenue	Levy	Revenue	Levy	Revenue	Levy

SCHOOL DISTRICTS

2010 1 Creede Consolidated	\$10,523,580	32.150	\$338,333	1.000	\$10,524	0.000	\$0	0.000	\$0	33.150	\$348,857
-------------------------------	--------------	--------	-----------	-------	----------	-------	-----	-------	-----	--------	-----------

LOCAL GOVERNMENT

COUNTY PURPOSES	GENERAL REVENUE		CAPITAL EXPENDITURE FUND		BOND REDEMPTION FUND		SPECIAL FUND*		TOTAL		
	ASSESSED VALUATION	Levy	Revenue	Levy	Revenue	Levy	Revenue	Levy	Revenue	Levy	Revenue
General	\$10,523,580	17.000	\$178,901	0.000	\$0	0.000	\$0	0.000	\$0	17.000	\$178,901
Public Welfare	\$10,523,580	1.000	\$10,524	0.000	\$0	0.000	\$0	0.000	\$0	1.000	\$10,524
Road & Bridge	\$10,523,580	7.000	\$73,665	0.000	\$0	0.000	\$0	0.000	\$0	7.000	\$73,665
TOTAL	\$10,523,580	25.000	\$263,090	0.000	\$0	0.000	\$0	0.000	\$0	25.000	\$263,090

CITIES AND TOWNS

Creede	\$1,500,920	14.530	\$21,808	0.000	\$0	0.000	\$0	0.000	\$0	14.530	\$21,808
--------	-------------	--------	----------	-------	-----	-------	-----	-------	-----	--------	----------

LOCAL IMPROVEMENT & SERVICE DISTRICTS

METROPOLITAN DISTRICTS

Wolf Creek Valley #1	\$0	0.000	\$0	0.000	\$0	0.000	\$0	0.000	\$0	0.000	\$0
Wolf Creek Valley #2	\$14,110	5099.000	\$71,947	0.000	\$0	11909.000	\$168,036	0.000	\$0	17008.000	\$239,983
Wolf Creek Valley #3	\$182,880	139.000	\$25,420	0.000	\$0	0.000	\$0	0.000	\$0	139.000	\$25,420
Wolf Creek Valley #4	\$196,990	368.000	\$72,492	0.000	\$0	385.000	\$75,841	0.000	\$0	753.000	\$148,333

TOTAL

	\$393,980	xxx	\$169,860	xxx	\$0	xxx	\$243,877	xxx	\$0	xxx	\$413,737
--	-----------	-----	-----------	-----	-----	-----	-----------	-----	-----	-----	-----------

TYPE OF LEVY	ASSESSED VALUATION	GENERAL OPERATING FUND Revenue	CAPITAL RESERVE/EXPENDITURE Revenue	BOND REDEMPTION FUND Revenue	SPECIAL FUNDS* Revenue	TOTAL REVENUES
WATER CONSERVANCY DISTRICTS						
Rio Grande	\$9,853,200	\$11,686	\$0	\$0	\$0	\$11,686
San Luis Valley	\$11,510	\$6	\$0	\$0	\$0	\$6
Southwestern	\$670,380	\$334	\$0	\$0	\$0	\$334
TOTAL	\$10,535,090	\$12,025	\$0	\$0	\$0	\$12,025
OTHER DISTRICTS						
Mineral Cty Fire Prot	\$6,572,160	\$26,506	\$0	\$0	\$2,629	\$29,134
Upper San Juan Hospital	\$670,380	\$1,294	\$0	\$0	\$0	\$1,294
TOTAL	\$7,242,540	\$27,799	\$0	\$0	\$2,629	\$30,428
TOTAL LOCAL IMPROVEMENT AND SERVICE DISTRICTS	\$18,171,610	\$209,684	\$0	\$243,877	\$2,629	\$456,190

*Firemen's Pension Fund

SUMMARY OF LEVIES AND REVENUE

TYPE OF LEVY	ASSESSED VALUATION	GENERAL OPERATING FUND Revenue	CAPITAL RESERVE/EXPENDITURE Revenue	BOND REDEMPTION FUND Revenue	SPECIAL FUNDS* Revenue	TOTAL REVENUES
SCHOOLS						
Districts	\$10,523,580	\$338,333	\$10,524	\$0	\$0	\$348,857
LOCAL GOVERNMENT						
Counties	\$10,523,580	\$263,090	\$0	\$0	\$0	\$263,090
Cities and Towns	\$1,500,920	\$21,808	\$0	\$0	\$0	\$21,808
Local Improv. & Service	\$18,171,610	\$209,684	\$0	\$243,877	\$2,629	\$456,190
Sub-Total Local Gov't	xxx	\$494,582	\$0	\$243,877	\$2,629	\$741,088
TOTAL VALUATION & REVENUE:	\$10,523,580	\$832,915	\$10,524	\$243,877	\$2,629	\$1,089,945

*See detail for specific fund type and name.

CERTIFICATION OF LEVIES AND REVENUES
As of January 1, 1987

MOFFAT COUNTY

District Number and Name	ASSESSED VALUATION	PUBLIC SCHOOL FINANCE AND GENERAL FUND		CAPITAL RESERVE FUND		BOND REDEMPTION FUND		SELF INSURANCE FUND		TOTAL	
		Levy	Revenue	Levy	Revenue	Levy	Revenue	Levy	Revenue	Levy	Revenue
SCHOOL DISTRICTS											
2020 Re 1 Craig (Moffat)	\$351,737,430	20.890	\$7,347,795	2.000	\$703,475	2.000	\$703,475	0.200	\$70,347	25.090	\$8,825,092
LOCAL GOVERNMENT											
	ASSESSED VALUATION	REVENUE Levy	Revenue	FUND Levy	Revenue	FUND Levy	Revenue	FUND* Levy	Revenue	TOTAL Levy	Revenue
COUNTY PURPOSES											
Capital Expenditures	\$351,737,430	0.500	\$175,869	0.000	\$0	0.000	\$0	0.000	\$0	0.500	\$175,869
General	\$351,737,430	7.460	\$2,623,961	0.000	\$0	0.000	\$0	0.000	\$0	7.460	\$2,623,961
Hospital	\$351,737,430	1.147	\$403,443	0.000	\$0	0.000	\$0	0.000	\$0	1.147	\$403,443
Library	\$351,737,430	0.427	\$150,192	0.000	\$0	0.000	\$0	0.000	\$0	0.427	\$150,192
Public Welfare	\$351,737,430	0.600	\$211,042	0.000	\$0	0.000	\$0	0.000	\$0	0.600	\$211,042
Retirement	\$351,737,430	0.496	\$174,462	0.000	\$0	0.000	\$0	0.000	\$0	0.496	\$174,462
Road & Bridge	\$351,737,430	3.000	\$1,055,212	0.000	\$0	0.000	\$0	0.000	\$0	3.000	\$1,055,212
TOTAL	\$351,737,430	13.630	\$4,794,181	0.000	\$0	0.000	\$0	0.000	\$0	13.630	\$4,794,181
CITIES AND TOWNS											
Craig	\$39,971,170	12.000	\$479,654	0.000	\$0	0.000	\$0	0.000	\$0	12.000	\$479,654
Dinosaur	\$1,201,520	10.860	\$13,049	0.000	\$0	0.000	\$0	0.000	\$0	10.860	\$13,049
TOTAL	\$41,172,690	xxx	\$492,703	xxx	\$0	xxx	\$0	xxx	\$0	xxx	\$492,703
LOCAL IMPROVEMENT & SERVICE DISTRICTS											
FIRE PROTECTION DISTRICTS											
Artesia	\$4,532,840	1.685	\$7,638	0.000	\$0	0.000	\$0	0.000	\$0	1.685	\$7,638
Craig Rural	\$276,643,420	0.510	\$141,088	0.000	\$0	0.000	\$0	0.836 *	\$231,274	1.346	\$372,362
TOTAL	\$281,176,260	xxx	\$148,726	xxx	\$0	xxx	\$231,274	xxx	\$231,274	xxx	\$380,000

WATER CONSERVANCY DISTRICTS

Juniper	\$29,359,080	0.000	\$0	0.000	\$0	0.000	\$0	0.000	\$0	0.000	\$0
Pot Hook	\$767,540	0.000	\$0	0.000	\$0	0.000	\$0	0.000	\$0	0.000	\$0
Yellow Jacket	\$26,341,900	0.300	\$7,903	0.000	\$0	0.000	\$0	0.000	\$0	0.300	\$7,903
Colorado River	\$351,737,430	0.465	\$163,558	0.000	\$0	0.000	\$0	0.000	\$0	0.465	\$163,558
Upper Yaapa	\$214,950,150	0.150	\$32,243	0.635	\$136,493	1.215	\$261,164	0.000	\$0	2.000	\$429,900
Great Northern	\$43,534,280	0.000	\$0	0.000	\$0	0.000	\$0	0.000	\$0	0.000	\$0
TOTAL	\$666,690,380	xxx	\$203,703	xxx	\$136,493	xxx	\$261,164	xxx	\$0	xxx	\$601,361

OTHER DISTRICTS

Artesia Sanitation	\$1,080,440	10.602	\$11,455	0.000	\$0	0.000	\$0	0.000	\$0	10.602	\$11,455
Maybell Irrigation	\$49,570	160.000	\$7,931	0.000	\$0	0.000	\$0	0.000	\$0	160.000	\$7,931
TOTAL	\$1,130,010	xxx	\$19,386	xxx	\$0	xxx	\$0	xxx	\$0	xxx	\$19,386

TOTAL LOCAL IMPROVEMENT AND SERVICE DISTRICTS

	\$948,996,650	xxx	\$371,815	xxx	\$136,493	xxx	\$261,164	xxx	\$231,274	xxx	\$1,000,747
--	---------------	-----	-----------	-----	-----------	-----	-----------	-----	-----------	-----	-------------

*Firemen's Pension Fund

SUMMARY OF LEVIES AND REVENUE

TYPE OF LEVY	ASSESSED VALUATION	GENERAL OPERATING FUND Revenue	CAPITAL RESERVE/EXPENDITURE Revenue	BOND REDEMPTION FUND Revenue	SPECIAL FUNDS* Revenue	TOTAL REVENUES
SCHOOLS						
Districts	\$351,737,430	\$7,347,795	\$703,475	\$703,475	\$70,347	\$8,825,092
LOCAL GOVERNMENT						
Counties	\$351,737,430	\$4,794,181	\$0	\$0	\$0	\$4,794,181
Cities and Towns	\$41,172,690	\$492,703	\$0	\$0	\$0	\$492,703
Local Improv. & Service	\$948,996,650	\$371,815	\$136,493	\$261,164	\$231,274	\$1,000,747
Sub-Total Local Gov't	xxx	\$5,658,699	\$136,493	\$261,164	\$231,274	\$6,287,630
TOTAL VALUATION & REVENUE:	\$351,737,430	\$13,006,494	\$839,968	\$964,639	\$301,621	\$15,112,723

*See detail for specific fund type and name.

CERTIFICATION OF LEVIES AND REVENUES
As of January 1, 1987

MONTEZUMA COUNTY

District Number and Name	PUBLIC SCHOOL FINANCE AND GENERAL FUND		CAPITAL RESERVE FUND		BOND REDEMPTION FUND		SELF INSURANCE FUND		TOTAL		
	ASSESSED VALUATION	Levy	Revenue	Levy	Revenue	Levy	Revenue	Levy	Revenue	Levy	Revenue
SCHOOL DISTRICTS											
2035 Re 1 Cortez	\$160,339,840	43.570	\$6,986,007	4.000	\$641,359	0.000	\$0	1.500	\$240,510	49.070	\$7,867,876
2055 Re 4 A Dolores	\$12,100,410	43.570	\$527,215	4.000	\$48,402	3.000	\$36,301	1.500	\$18,151	52.070	\$630,068
2070 Re 6 Mancos	\$9,298,040	43.570	\$405,116	4.000	\$37,192	7.000	\$65,086	0.000	\$0	54.570	\$507,394
TOTAL	\$181,738,290	xxx	\$7,918,337	xxx	\$726,953	xxx	\$101,388	xxx	\$258,660	xxx	\$9,005,338

LOCAL GOVERNMENT	GENERAL REVENUE		CAPITAL EXPENDITURE FUND		BOND REDEMPTION FUND		SPECIAL FUND+		TOTAL		
	ASSESSED VALUATION	Levy	Revenue	Levy	Revenue	Levy	Revenue	Levy	Revenue	Levy	Revenue
COUNTY PURPOSES											
Airport	\$181,738,290	0.121	\$21,990	0.000	\$0	0.000	\$0	0.000	\$0	0.121	\$21,990
General	\$181,738,290	11.273	\$2,048,736	0.000	\$0	0.000	\$0	0.000	\$0	11.273	\$2,048,736
Public Welfare	\$181,738,290	1.980	\$359,842	0.000	\$0	0.000	\$0	0.000	\$0	1.980	\$359,842
Road & Bridge	\$181,738,290	2.610	\$474,337	0.000	\$0	0.000	\$0	0.000	\$0	2.610	\$474,337
TOTAL	\$181,738,290	15.984	\$2,904,905	0.000	\$0	0.000	\$0	0.000	\$0	15.984	\$2,904,905
CITIES AND TOWNS											
Cortez	\$26,653,000	3.039	\$80,998	0.000	\$0	0.000	\$0	0.000	\$0	3.039	\$80,998
Dolores	\$2,193,570	17.278	\$37,901	0.000	\$0	0.000	\$0	0.000	\$0	17.278	\$37,901
Mancos	\$2,227,350	16.595	\$36,963	0.000	\$0	0.000	\$0	0.000	\$0	16.595	\$36,963
TOTAL	\$31,073,920	xxx	\$155,862	xxx	\$0	xxx	\$0	xxx	\$0	xxx	\$155,862

LOCAL IMPROVEMENT & SERVICE DISTRICTS

FIRE PROTECTION DISTRICTS

Dolores	\$11,202,620	4.092	\$45,841	0.000	\$0	0.000	\$0	0.000	\$0	4.092	\$45,841
Lewis-Arriola	\$30,926,400	3.368	\$104,160	0.000	\$0	0.000	\$0	0.000	\$0	3.368	\$104,160
Mancos	\$7,659,430	2.100	\$16,085	0.000	\$0	2.300	\$17,617	0.500 *	\$3,830	4.900	\$37,531
Pleasant View	\$50,830,710	0.843	\$42,850	0.154	\$7,828	0.000	\$0	0.062 *	\$3,152	1.059	\$53,830
TOTAL	\$100,619,160	xxx	\$208,936	xxx	\$7,828	xxx	\$17,617	xxx	\$6,981	xxx	\$241,362

CEMETERY DISTRICT

Arriola	\$2,833,000	1.501	\$4,252	0.000	\$0	0.000	\$0	0.000	\$0	1.501	\$4,252
Cortez	\$41,887,350	0.600	\$25,132	0.000	\$0	0.000	\$0	0.000	\$0	0.600	\$25,132
Dolores	\$10,468,980	1.250	\$13,086	0.000	\$0	0.000	\$0	0.000	\$0	1.250	\$13,086
Fairview	\$54,683,000	0.183	\$10,007	0.000	\$0	0.000	\$0	0.000	\$0	0.183	\$10,007
Lebanon	\$1,631,430	1.155	\$1,884	0.000	\$0	0.000	\$0	0.000	\$0	1.155	\$1,884
Lewis	\$1,603,390	1.365	\$2,189	0.000	\$0	0.000	\$0	0.000	\$0	1.365	\$2,189
Mancos	\$8,726,470	0.851	\$7,426	0.000	\$0	0.000	\$0	0.000	\$0	0.851	\$7,426
Sylvan	\$33,501,810	0.042	\$1,407	0.000	\$0	0.000	\$0	0.000	\$0	0.042	\$1,407
TOTAL	\$155,335,430	xxx	\$65,384	xxx	\$0	xxx	\$0	xxx	\$0	xxx	\$65,384

WATER DISTRICTS

Montezuma City #1	\$2,123,620	10.000	\$21,236	0.000	\$0	0.000	\$0	0.000	\$0	10.000	\$21,236
Summit Ridge	\$2,964,980	0.000	\$0	0.000	\$0	0.000	\$0	0.000	\$0	0.000	\$0
TOTAL	\$5,088,600	10.000	\$21,236	0.000	\$0	0.000	\$0	0.000	\$0	10.000	\$21,236

WATER CONSERVANCY DISTRICTS

Mancos	\$6,194,790	1.000	\$6,195	0.000	\$0	0.000	\$0	0.000	\$0	1.000	\$6,195
Dolores	\$136,674,330	0.739	\$101,002	0.000	\$0	0.000	\$0	0.000	\$0	0.739	\$101,002
Southwestern	\$181,738,290	0.498	\$90,506	0.000	\$0	0.000	\$0	0.000	\$0	0.498	\$90,506
TOTAL	\$324,607,410	xxx	\$197,703	xxx	\$0	xxx	\$0	xxx	\$0	xxx	\$197,703

OTHER DISTRICTS

Montezuma County Hospital	\$181,738,290	1.238	\$224,992	0.000	\$0	0.756	\$137,394	0.000	\$0	1.994	\$362,386
Montezuma-Dolores Metro Rec	\$180,481,520	0.691	\$124,713	0.000	\$0	0.000	\$0	0.000	\$0	0.691	\$124,713
Cortez Sanitation	\$26,508,650	0.000	\$0	0.000	\$0	0.000	\$0	0.000	\$0	0.000	\$0
Dolores Library	\$12,100,410	1.500	\$18,151	0.000	\$0	0.000	\$0	0.000	\$0	1.500	\$18,151
Montezuma Mosquito Control	\$80,911,280	1.120	\$90,621	0.000	\$0	0.000	\$0	0.000	\$0	1.120	\$90,621
Mancos Library	\$9,298,040	1.500	\$13,947	0.000	\$0	0.000	\$0	0.000	\$0	1.500	\$13,947
Mancos Special Water	175	\$40 (E)	\$7,000	0.000	\$0	0.000	\$0	0.000	\$0	\$40	\$7,000
Mancos Special Water	7,871	\$5 (E)	\$39,355	0.000	\$0	0.000	\$0	0.000	\$0	\$5	\$39,355
TOTAL	\$491,038,190	xxx	\$518,778	xxx	\$0	xxx	\$137,394	xxx	\$0	xxx	\$656,172

CERTIFICATION OF LEVIES AND REVENUES
As of January 1, 1987

MONTEZUMA COUNTY (Con't)

ASSESSED VALUATION	GENERAL REVENUE		CAPITAL EXPENDITURE FUND		BOND REDEMPTION FUND		SPECIAL FUND*		TOTAL	
	Levy	Revenue	Levy	Revenue	Levy	Revenue	Levy	Revenue	Levy	Revenue
\$1,076,688,790	xxx	\$1,012,038	xxx	\$7,828	xxx	\$155,011	xxx	\$6,981	xxx	\$1,181,858

TOTAL LOCAL IMPROVEMENT AND SERVICE DISTRICTS

*Firemen's Pension Fund (EIAcre feet - per acre foot)

SUMMARY OF LEVIES AND REVENUE

TYPE OF LEVY	ASSESSED VALUATION	GENERAL OPERATING FUND		CAPITAL RESERVE/EXPENDITURE		BOND REDEMPTION FUND		SPECIAL FUNDS*		TOTAL REVENUES
		Revenue	Revenue	Revenue	Revenue	Revenue	Revenue	Revenue	Revenue	
SCHOOLS										
Districts	\$181,738,290	\$7,918,337		\$726,953		\$101,388		\$258,660		\$9,005,338
LOCAL GOVERNMENT										
Counties	\$181,738,290	\$2,904,905		\$0		\$0		\$0		\$2,904,905
Cities and Towns	\$31,073,920	\$155,862		\$0		\$0		\$0		\$155,862
Local Improv. & Service	\$1,076,688,790	\$1,012,038		\$7,828		\$155,011		\$6,981		\$1,181,858
Sub-Total Local Gov't	xxx	\$4,072,804		\$7,828		\$155,011		\$6,981		\$4,242,624
TOTAL VALUATION & REVENUE:	\$181,738,290	\$11,991,142		\$734,781		\$256,398		\$265,642		\$13,247,963

*See detail for specific fund type and name.

CERTIFICATION OF LEVIES AND REVENUES

As of January 1, 1987

MONTROSE COUNTY

District Number and Name	ASSESSED VALUATION	PUBLIC SCHOOL FINANCE AND GENERAL FUND		CAPITAL RESERVE FUND		BOND REDEMPTION FUND		SELF INSURANCE FUND		TOTAL Levy Revenue
		Levy	Revenue	Levy	Revenue	Levy	Revenue	Levy	Revenue	
SCHOOL DISTRICTS										
2180 (2) Re 1 J	\$85,485,640	50.360	\$4,305,057	4.000	\$341,943	3.000	\$256,457	0.290	\$24,791	57.650 \$4,928,247
Montrose 2190 Re 2	\$9,148,340	45.140	\$412,956	3.990	\$36,502	0.000	\$0	0.000	\$0	49.130 \$449,458
West End 2841 (3) R 2 J	\$1,002,860	45.340	\$45,470	4.000	\$4,011	0.000	\$0	0.000	\$0	49.340 \$49,481
Norwood 0874 (1) 50 J	\$952,410	45.100	\$42,954	4.000	\$3,810	10.250	\$9,762	0.750	\$714	60.100 \$57,240
Delta										
TOTAL	\$96,589,250	xxx	\$4,806,436	xxx	\$386,266	xxx	\$266,219	xxx	\$25,505	xxx \$5,484,426

(1) 0871 - Delta (1) 0873 - Mesa (2) 2181 - Duray
 (1) 0872 - Gunnison (2) 2182 - Gunnison (3) 2840 - San Miguel

LOCAL GOVERNMENT	ASSESSED VALUATION	GENERAL REVENUE		CAPITAL EXPENDITURE FUND		BOND REDEMPTION FUND		SPECIAL FUND*		TOTAL Levy Revenue
		Levy	Revenue	Levy	Revenue	Levy	Revenue	Levy	Revenue	
COUNTY PURPOSES										
Contingency	\$96,589,250	0.000	\$0	0.000	\$0	0.000	\$0	0.000	\$0	0.000 \$0
General	\$96,589,250	12.380	\$1,195,775	0.000	\$0	0.000	\$0	0.000	\$0	12.380 \$1,195,775
Hospital	\$96,589,250	1.880	\$181,588	0.000	\$0	0.000	\$0	0.000	\$0	1.880 \$181,588
Insurance	\$96,589,250	5.556	\$536,650	0.000	\$0	0.000	\$0	0.000	\$0	5.556 \$536,650
Library *	\$93,335,680	1.500	\$140,004	0.000	\$0	0.000	\$0	0.000	\$0	1.500 \$140,004
Public Welfare	\$96,589,250	3.700	\$357,380	0.000	\$0	0.000	\$0	0.000	\$0	3.700 \$357,380
Retirement	\$96,589,250	0.650	\$62,783	0.000	\$0	0.000	\$0	0.000	\$0	0.650 \$62,783
Road & Bridge	\$96,589,250	0.615	\$59,402	0.000	\$0	0.000	\$0	0.000	\$0	0.615 \$59,402
Sanitary Landfill	\$96,589,250	1.000	\$96,589	0.000	\$0	0.000	\$0	0.000	\$0	1.000 \$96,589
T V Translator	\$96,589,250	0.500	\$48,295	0.000	\$0	0.000	\$0	0.000	\$0	0.500 \$48,295
TOTAL	\$96,589,250	27.781	\$2,678,466	0.000	\$0	0.000	\$0	0.000	\$0	27.781 \$2,678,466

*Not county-wide assessed valuation.

CITIES AND TOWNS

Montrose	\$41,396,900	0.000	\$0	0.000	\$0	0.000	\$0	0.000	\$0	0.000	\$0
Naturita	\$1,499,540	6.425	\$0	3.700	\$5,548	0.000	\$0	10.125	\$15,183	0.000	\$0
Nucila	\$1,754,030	15.936	\$0	12.286	\$21,550	0.000	\$0	28.222	\$49,502	0.000	\$0
Olathe	\$2,786,810	15.369	\$0	0.000	\$0	0.000	\$0	15.369	\$42,830	0.000	\$0
TOTAL	\$47,437,280	xxx	\$0	xxx	\$27,098	xxx	\$0	xxx	\$107,516	xxx	\$0

LOCAL IMPROVEMENT & SERVICE DISTRICTS

FIRE PROTECTION DISTRICTS

Crawford	\$868,140	3.418	\$0	0.000	\$0	0.000	\$0	3.418	\$2,967	0.000	\$0
Montrose	\$68,174,850	5.064	\$0	0.284	\$17,998	0.532 *	\$36,269	5.860	\$399,505	0.532 *	\$36,269
Norwood	\$928,140	2.870	\$0	0.000	\$0	0.500 *	\$464	3.370	\$3,128	0.500 *	\$464
Nucila-Naturita	\$6,288,590	4.637	\$0	1.811	\$11,389	0.716 *	\$4,503	7.164	\$45,051	0.716 *	\$4,503
Olathe Rural	\$10,403,370	1.184	\$0	0.000	\$0	0.096 *	\$999	1.280	\$13,316	0.096 *	\$999
Paradox	\$585,020	8.000	\$0	0.000	\$0	1.000 *	\$585	9.000	\$5,265	1.000 *	\$585
TOTAL	\$87,248,110	xxx	\$0	xxx	\$29,387	xxx	\$42,819	xxx	\$469,233	xxx	\$42,819

CEMETERY DISTRICTS

Crawford	\$952,410	1.000	\$0	0.000	\$0	0.000	\$0	1.000	\$952	0.000	\$0
Nucila-Naturita	\$6,288,590	1.723	\$0	0.000	\$0	0.000	\$0	1.723	\$10,835	0.000	\$0
Olathe	\$11,654,390	1.933	\$0	0.000	\$0	0.000	\$0	1.933	\$22,528	0.000	\$0
Pea Green	\$1,259,380	0.488	\$0	0.000	\$0	0.000	\$0	0.488	\$615	0.000	\$0
TOTAL	\$20,154,770	xxx	\$0	xxx	\$0	xxx	\$0	xxx	\$34,930	xxx	\$0

SANITATION DISTRICTS

Nucila	\$1,920,300	11.312	\$0	0.000	\$0	0.000	\$0	11.312	\$21,722	0.000	\$0
West Montrose	\$3,417,250	3.402	\$0	0.000	\$0	0.000	\$0	3.402	\$11,625	0.000	\$0
TOTAL	\$5,337,550	xxx	\$0	xxx	\$0	xxx	\$0	xxx	\$33,348	xxx	\$0

WATER CONSERVANCY DISTRICTS

Bostwick Park	\$27,998,860	0.844	\$0	0.000	\$0	0.000	\$0	0.844	\$23,631	0.000	\$0
Colorado River	\$85,690,480	0.465	\$0	0.000	\$0	0.000	\$0	0.465	\$39,846	0.000	\$0
Crawford	\$85,040	0.885	\$0	0.000	\$0	0.000	\$0	0.885	\$75	0.000	\$0
Fruitland Mesa	\$927,240	1.500	\$0	0.000	\$0	0.000	\$0	1.500	\$1,391	0.000	\$0
Paradox Valley	\$502,800	1.000	\$0	0.000	\$0	0.000	\$0	1.000	\$503	0.000	\$0
San Miguel	\$3,020,090	0.500	\$0	0.000	\$0	0.000	\$0	0.500	\$1,510	0.000	\$0
Southwestern	\$10,898,770	0.498	\$0	0.000	\$0	0.000	\$0	0.498	\$5,428	0.000	\$0
Tri-County	\$83,195,640	1.832	\$0	0.000	\$0	0.000	\$0	1.832	\$152,414	0.000	\$0
TOTAL	\$212,318,920	xxx	\$0	xxx	\$0	xxx	\$0	xxx	\$224,798	xxx	\$0

CERTIFICATION OF LEVIES AND REVENUES
As of January 1, 1987

MONROSE COUNTY (Con't)

LOCAL IMPROVEMENT & SERVICE DISTRICTS (Con't)	ASSESSED VALUATION	GENERAL REVENUE		CAPITAL EXPENDITURE FUND		BOND REDEMPTION FUND		SPECIAL FUND*		TOTAL	
		Levy	Revenue	Levy	Revenue	Levy	Revenue	Levy	Revenue	Levy	Revenue
OTHER DISTRICTS											
Montrose Recreation	\$58,110,850	2.853	\$165,790	0.000	\$0	2.147	\$124,764	0.000	\$0	5.000	\$290,554
Umcompahgre Valley Pest	\$16,320,660	0.446	\$7,279	0.000	\$0	0.000	\$0	0.000	\$0	0.446	\$7,279
Montrose DDA	\$4,180,660	15.000	\$62,710	0.000	\$0	0.000	\$0	0.000	\$0	15.000	\$62,710
TOTAL	\$78,612,170	xxx	\$235,779	xxx	\$0	xxx	\$124,764	xxx	\$0	xxx	\$360,543
TOTAL LOCAL IMPROVEMENT AND SERVICE DISTRICTS	\$403,671,520	xxx	\$925,882	xxx	\$0	xxx	\$154,151	xxx	\$42,819	xxx	\$1,122,852

*Firemen's Pension Fund

SUMMARY OF LEVIES AND REVENUE

TYPE OF LEVY	ASSESSED VALUATION	GENERAL OPERATING FUND Revenue	CAPITAL RESERVE/EXPENDITURE Revenue	BOND REDEMPTION FUND Revenue	SPECIAL FUNDS* Revenue	TOTAL REVENUES
SCHOOLS						
Districts	\$96,589,250	\$4,806,436	\$386,266	\$266,219	\$75,505	\$5,484,426
LOCAL GOVERNMENT						
Counties	\$96,589,250	\$2,678,466	\$0	\$0	\$0	\$2,678,466
Cities and Towns	\$47,437,280	\$80,417	\$0	\$27,098	\$0	\$107,516
Local Improv. & Service	\$403,671,520	\$925,882	\$0	\$154,151	\$42,819	\$1,122,852
Sub-Total Local Gov't	xxx	\$3,684,765	\$0	\$181,249	\$42,819	\$3,908,833
TOTAL VALUATION & REVENUE:	\$96,589,250	\$8,491,201	\$386,266	\$447,468	\$68,325	\$9,393,259

*See detail for specific fund type and name.

LOCAL GOVERNMENT											
COUNTY PURPOSES											
Bond Redempt & Interest	\$197,315,740	0.000	\$0	0.000	\$591,947	3.000	\$0	0.000	\$0	3.000	\$591,947
Capital Improvements	\$197,315,740	0.500	\$0	0.000	\$0	0.000	\$0	0.000	\$0	0.500	\$98,658
General	\$197,315,740	16.520	\$3,259,656	0.000	\$0	0.000	\$0	0.000	\$0	16.520	\$3,259,656
Public Welfare	\$197,315,740	1.100	\$217,047	0.000	\$0	0.000	\$0	0.000	\$0	1.100	\$217,047
Retirement	\$197,315,740	0.200	\$39,463	0.000	\$0	0.000	\$0	0.000	\$0	0.200	\$39,463
Road & Bridge	\$197,315,740	7.800	\$1,539,063	0.000	\$0	0.000	\$0	0.000	\$0	7.800	\$1,539,063
TOTAL	\$197,315,740	26.120	\$5,153,887	0.000	\$591,947	3.000	\$0	0.000	\$0	29.120	\$5,745,834
CITIES AND TOWNS											
Fort Morgan	\$36,141,810	10.000	\$361,418	0.000	\$0	0.000	\$0	0.000	\$0	10.000	\$361,418
Brush	\$13,182,290	18.620	\$245,454	0.000	\$121,541	9.220	\$0	0.000	\$0	27.840	\$366,995
Hillrose	\$313,830	17.523	\$5,499	0.000	\$0	0.000	\$0	0.000	\$0	17.523	\$5,499
Log Lane Village	\$1,361,470	27.576	\$37,544	0.000	\$0	0.000	\$0	0.000	\$0	27.576	\$37,544
Wiggins	\$2,055,900	21.250	\$43,688	0.000	\$0	0.000	\$0	0.000	\$0	21.250	\$43,688
TOTAL	\$53,055,300	xxx	\$693,603	xxx	\$121,541	xxx	\$0	xxx	\$0	xxx	\$815,144
LOCAL IMPROVEMENT & SERVICE DISTRICTS											
FIRE PROTECTION DISTRICTS											
Brush Rural	\$10,227,480	0.836	\$8,550	0.000	\$0	0.000	\$0	0.500	\$5,114	1.336	\$13,664
Fort Morgan Rural	\$25,975,060	1.354	\$35,170	0.000	\$0	0.000	\$0	0.600	\$15,585	1.954	\$50,755
Hillrose Rural	\$5,676,600	2.345	\$13,312	0.000	\$17,938	3.160	\$0	0.150	\$851	5.655	\$32,101
Wiggins Rural	\$8,060,230	3.446	\$27,776	3.733	\$30,089	0.000	\$0	0.621	\$5,005	7.800	\$62,870
TOTAL	\$49,939,370	xxx	\$84,808	xxx	\$17,938	xxx	\$26,556	xxx	\$159,390	xxx	\$159,390
PEST CONTROL DISTRICTS											
Fort Morgan	\$21,230,410	0.244	\$5,180	0.000	\$0	0.000	\$0	0.000	\$0	0.244	\$5,180
Wiggins Community	\$0	0.000	\$0	0.000	\$0	0.000	\$0	0.000	\$0	0.000	\$0
TOTAL	\$33,820,520	xxx	\$10,468	xxx	\$0	xxx	\$0	xxx	\$0	xxx	\$10,468
WATER & SANITATION DISTRICTS											
Munn's Addition	\$715,120	0.000	\$0	0.000	\$0	0.000	\$0	0.000	\$0	0.000	\$0
Wiggins	\$2,062,530	4.214	\$8,692	0.000	\$0	0.000	\$0	0.000	\$0	4.214	\$8,692
TOTAL	\$2,777,650	xxx	\$8,692	xxx	\$0	xxx	\$0	xxx	\$0	xxx	\$8,692

CERTIFICATION OF LEVIES AND REVENUES

As of January 1, 1987

MORGAN COUNTY (Con't)

	ASSESSED VALUATION	GENERAL REVENUE		CAPITAL EXPENDITURE FUND		BOND REDEMPTION FUND		SPECIAL FUND*		TOTAL	
		Levy	Revenue	Levy	Revenue	Levy	Revenue	Levy	Revenue	Levy	Revenue
LOCAL IMPROVEMENT & SERVICE DISTRICTS											
WATER CONSERVANCY DISTRICTS											
Badger & Beaver	\$2,998,340	1.150	\$3,448	0.000	\$0	0.000	\$0	0.000	\$0	1.150	\$3,448
Central Colorado	\$1,603,890	0.592	\$950	0.000	\$0	0.000	\$0	0.476 ***	\$763	1.068	\$1,713
Lower South Platte	\$139,138,330	0.500	\$69,569	0.000	\$0	0.000	\$0	0.000	\$0	0.500	\$69,569
Northern Colorado	\$160,583,760	1.000	\$160,584	0.000	\$0	0.000	\$0	0.000	\$0	1.000	\$160,584
TOTAL	\$304,324,320	xxx	\$234,551	xxx	\$0	xxx	\$0	xxx	\$763	xxx	\$235,314
IRRIGATION DISTRICTS											
BiJou	19,176.84 (E)	6.420	\$123,115	0.000	\$0	0.000	\$0	0.000	\$0	6.420	\$123,115
Hillrose	7,328.00 (E)	2.500	\$18,320	0.000	\$0	0.000	\$0	0.000	\$0	2.500	\$18,320
Riverside	22,794.00 (E)	8.000	\$182,352	0.000	\$0	0.000	\$0	0.000	\$0	8.000	\$182,352
TOTAL	xxx	xxx	\$323,787	xxx	\$0	xxx	\$0	xxx	\$0	xxx	\$323,787
OTHER DISTRICTS											
E Morgan Cty Hospital	\$100,291,180.00	0.577	\$57,868	0.000	\$0	0.000	\$0	0.000	\$0	0.577	\$57,868
Morgan Cty Quality Water	\$101,673,760	0.665	\$67,613	0.000	\$0	0.000	\$0	1.335 **	\$135,734	2.000	\$203,348
Snyder Sanitation	\$182,930	10.000	\$1,829	0.000	\$0	0.000	\$0	0.000	\$0	10.000	\$1,829
Cent Colorado Groundwater	\$1,603,890	0.830	\$1,331	0.000	\$0	0.000	\$0	0.859 ***	\$1,378	1.689	\$2,709
N Kiowa BiJou Groundwater	\$10,356,500	0.139	\$1,440	0.000	\$0	0.000	\$0	0.000	\$0	0.139	\$1,440
E Morgan Cty Library	\$99,512,760	1.500	\$149,269	0.000	\$0	0.000	\$0	0.000	\$0	1.500	\$149,269
N Kiowa BiJou Spec Assoc	336 (E)	10.000	\$3,360	0.000	\$0	0.000	\$0	0.000	\$0	10.000	\$3,360
N Class D Water Allotment	76 (F)	0.000	\$342	0.000	\$0	0.000	\$0	0.000	\$0	0.000	\$342
Weldon Valley Drainage	0 #	0.000	\$250	0.000	\$0	0.000	\$0	0.000	\$0	0.000	\$250
TOTAL	\$313,621,020	xxx	\$283,302	xxx	\$0	xxx	\$0	xxx	\$137,112	xxx	\$420,414
TOTAL LOCAL IMPROVEMENT AND SERVICE DISTRICTS											
	\$704,482,880	xxx	\$945,607	xxx	\$30,089	xxx	\$17,938	xxx	\$164,431	xxx	\$1,158,065

#Firemen's Pension Fund
 **Contractual Obligations
 ***Capital Projects
 (E) Acre feet - per acre foot
 (F) Wells - per well
 #Special assessment on tax roll

SUMMARY OF LEVIES AND REVENUE

TYPE OF LEVY	ASSESSED VALUATION	GENERAL OPERATING FUND Revenue	CAPITAL RESERVE/EXPENDITURE Revenue	BOND REDEMPTION FUND Revenue	SPECIAL FUNDS* Revenue	TOTAL REVENUES
SCHOOLS						
Districts	\$197,315,740	\$7,541,555	\$789,263	\$253,231	\$75,335	\$8,659,385
Junior Colleges	\$18,170	\$70	\$0	\$24	\$0	\$94
Sub-Total Schools	xxx	\$7,541,626	\$789,263	\$253,256	\$75,335	\$8,659,479
LOCAL GOVERNMENT						
Counties	\$197,315,740	\$5,153,887	\$0	\$591,947	\$0	\$5,745,834
Cities and Towns	\$53,055,300	\$693,603	\$0	\$121,541	\$0	\$815,144
Local Improv. & Service	\$704,482,880	\$945,607	\$30,089	\$17,938	\$164,431	\$1,156,065
Sub-Total Local Gov't	xxx	\$6,793,098	\$30,089	\$731,426	\$164,431	\$7,719,044
TOTAL VALUATION & REVENUE:	\$197,315,740	\$14,334,723	\$819,352	\$984,682	\$239,766	\$16,378,523

*See detail for specific fund type and name.

CERTIFICATION OF LEVIES AND REVENUES
As of January 1, 1987

OTERO COUNTY

District Number and Name	ASSESSED VALUATION		PUBLIC SCHOOL FINANCE AND GENERAL FUND		CAPITAL RESERVE FUND		BOND REDEMPTION FUND		SELF INSURANCE FUND		TOTAL	
	Levy	Revenue	Levy	Revenue	Levy	Revenue	Levy	Revenue	Levy	Revenue	Levy	Revenue
SCHOOL DISTRICTS												
2520 R 1		\$27,848,860	50.210	\$1,398,291	4.000	\$111,395	6.590	\$183,524	1.490	\$41,495	62.290	\$1,734,705
East Otero + 2530 R 2		\$18,602,920	43.570	\$810,529	0.070	\$1,302	0.000	\$0	0.000	\$0	43.640	\$811,831
Rocky Ford 2541 (1) 3 J		\$2,394,460	53.250	\$127,505	0.000	\$0	8.500	\$20,353	0.000	\$0	61.750	\$147,858
Manzanola 2551 (2) R 4 J		\$5,540,650	55.750	\$308,891	0.000	\$0	0.000	\$0	0.000	\$0	55.750	\$308,891
Fowler 2560 31		\$2,437,940	53.260	\$129,845	4.000	\$9,752	12.270	\$29,914	0.000	\$0	69.530	\$169,510
Cheraw 2570 33		\$4,535,760	44.890	\$203,610	4.000	\$18,143	7.670	\$34,789	1.500	\$6,804	58.060	\$263,346
Swink		\$61,360,590	xxx	\$2,978,672	xxx	\$140,592	xxx	\$268,580	xxx	\$48,298	xxx	\$3,436,142
TOTAL												

*See Footnote No. 1 (1) 2542 - Crowley (2) 2552 - Crowley (2) 2553 - Pueblo

LOCAL GOVERNMENT	ASSESSED VALUATION		GENERAL REVENUE		CAPITAL EXPENDITURE FUND		BOND REDEMPTION FUND		SPECIAL FUND*		TOTAL	
	Levy	Revenue	Levy	Revenue	Levy	Revenue	Levy	Revenue	Levy	Revenue	Levy	Revenue
COUNTY PURPOSES												
Capital Expenditures		\$61,360,590	2.000	\$122,721	0.000	\$0	0.000	\$0	0.000	\$0	2.000	\$122,721
Contingency		\$61,360,590	0.230	\$14,113	0.000	\$0	0.000	\$0	0.000	\$0	0.230	\$14,113
General		\$61,360,590	12.602	\$773,266	0.000	\$0	0.000	\$0	0.000	\$0	12.602	\$773,266
Public Welfare		\$61,360,590	5.898	\$361,905	0.000	\$0	0.000	\$0	0.000	\$0	5.898	\$361,905
Retirement		\$61,360,590	1.250	\$76,701	0.000	\$0	0.000	\$0	0.000	\$0	1.250	\$76,701
Road & Bridge		\$61,360,590	6.750	\$414,184	0.000	\$0	0.000	\$0	0.000	\$0	6.750	\$414,184
Self-Insurance		\$61,360,590	0.240	\$14,727	0.000	\$0	0.000	\$0	0.000	\$0	0.240	\$14,727
TOTAL *		\$61,360,590	28.970	\$1,777,616	0.000	\$0	0.000	\$0	0.000	\$0	28.970	\$1,777,616

*See Footnote No. 2

CITIES AND TOWNS										
La Junta *	\$18,755,090	3.000	\$56,265	0.000	\$0	0.000	\$0	0.000	\$0	\$56,265
Rocky Ford	\$9,321,370	17.640	\$164,429	0.000	\$0	0.000	\$0	0.000	\$0	\$164,429
Cheraw	\$549,700	22.876	\$12,575	0.000	\$0	0.000	\$0	0.000	\$0	\$12,575
Fowler	\$2,628,350	16.500	\$43,368	0.000	\$0	0.000	\$0	0.000	\$0	\$43,368
Manzanola	\$605,010	28.312	\$17,129	1.000	\$605	0.000	\$0	0.000	\$0	\$17,734
Swink	\$1,509,460	21.980	\$33,178	0.000	\$0	0.000	\$0	0.000	\$0	\$33,178
TOTAL	\$33,368,980	xxx	\$326,944	xxx	\$605	xxx	\$0	xxx	\$0	\$327,549

*See Footnote No. 3

LOCAL IMPROVEMENT & SERVICE DISTRICTS										
FIRE PROTECTION DISTRICTS										
Fowler Rural	\$4,903,880	1.145	\$5,615	0.000	\$0	0.000	\$0	1.922 #	\$9,425	\$15,040
La Junta Rural *	\$31,496,750	1.830	\$57,639	0.000	\$0	0.000	\$0	0.000	\$0	\$57,639
Manzanola	\$1,901,920	3.600	\$6,847	0.000	\$0	0.000	\$0	0.000	\$0	\$6,847
Rocky Ford Rural	\$19,632,330	1.891	\$37,125	0.000	\$0	0.000	\$0	0.000	\$0	\$37,125
TOTAL	\$57,934,880	xxx	\$107,226	xxx	\$0	xxx	\$0	xxx	\$9,425	\$116,651

WATER CONSERVANCY DISTRICTS										
Crooked Arroyo	\$1,486,340	0.158	\$235	0.000	\$0	0.000	\$0	0.000	\$0	\$235
North La Junta	\$1,743,960	1.000	\$1,744	0.000	\$0	0.000	\$0	0.000	\$0	\$1,744
Southeastern Colorado **	\$57,696,290	1.000	\$57,696	0.000	\$0	0.000	\$0	0.000	\$0	\$57,696
TOTAL	\$60,926,590	xxx	\$59,676	xxx	\$0	xxx	\$0	xxx	\$0	\$59,676

OTHER DISTRICTS										
North La Junta Sanitation	\$1,161,230	1.400	\$1,626	0.000	\$0	0.000	\$0	0.000	\$0	\$1,626
TOTAL LOCAL IMPROVEMENT AND SERVICE DISTRICTS	\$120,022,700	xxx	\$168,527	xxx	\$0	xxx	\$0	xxx	\$9,425	\$177,952

*See Footnote No. 4

**See Footnote No. 5

#Firemen's Pension Fund .5; Contractual Obligations 1.422

CERTIFICATION OF LEVIES AND REVENUES
As of January 1, 1987

OTERO COUNTY (Con't)

SUMMARY OF LEVIES AND REVENUE

TYPE OF LEVY	ASSESSED VALUATION	GENERAL OPERATING FUND Revenue	CAPITAL RESERVE/EXPENDITURE Revenue	BOND REDEMPTION FUND Revenue	SPECIAL FUNDS* Revenue	TOTAL REVENUES
SCHOOLS						
Districts	\$61,360,590	\$2,978,672	\$140,592	\$268,580	\$48,298	\$3,436,142
LOCAL GOVERNMENT						
Counties	\$61,360,590	\$1,777,616	\$0	\$0	\$0	\$1,777,616
Cities and Towns	\$33,368,980	\$326,944	\$605	\$0	\$0	\$327,549
Local Improv. & Service	\$120,022,700	\$168,527	\$0	\$0	\$9,425	\$177,952
Sub-Total Local Gov't.	xxx	\$2,273,087	\$605	\$0	\$9,425	\$2,283,118
TOTAL VALUATION & REVENUE:	\$61,360,590	\$5,251,759	\$141,197	\$268,580	\$57,724	\$5,719,260

*See Footnote No. 6 #See detail for specific fund type and name.

FOOTNOTES:

1. East Otero School District #R 1 includes \$633,940 Assessed Valuation and \$39,488 Revenue attributable to La Junta Central Business Project - Urban Renewal.
2. County Purposes include \$633,940 Assessed Valuation and \$18,365 Revenue attributable to La Junta Central Business Project - Urban Renewal.
3. City of La Junta includes \$633,940 Assessed Valuation and \$1,902 Revenue attributable to La Junta Central Business Project - Urban Renewal.
4. La Junta Rural Fire Protection District includes \$633,940 Assessed Valuation and \$1,160 Revenue attributable to La Junta Central Business Project - Urban Renewal.
5. South East Water Conservancy District includes \$633,940 Assessed Valuation and \$634 Revenue attributable to La Junta Central Business Project - Urban Renewal.
6. TOTAL VALUATION AND REVENUE includes \$633,940 Assessed Valuation and \$61,549 Revenue attributable to La Junta Central Business Project - Urban Renewal.

CERTIFICATION OF LEVIES AND REVENUES
As of January 1, 1987

OURAY COUNTY

District Number and Name	PUBLIC SCHOOL FINANCE AND GENERAL FUND		CAPITAL RESERVE FUND		BOND REDEMPTION FUND		SELF INSURANCE FUND		TOTAL		
	ASSESSED VALUATION	Levy	Revenue	Levy	Revenue	Levy	Revenue	Levy	Revenue	Levy	Revenue
SCHOOL DISTRICTS											
2580 R 1											
Ouray	\$9,576,580	41.860	\$400,876	4.000	\$38,306	3.000	\$28,730	1.500	\$14,365	50.360	\$482,277
2590 R 2											
Ridgway	\$8,104,470	45.470	\$368,510	3.270	\$26,502	3.000	\$24,313	0.000	\$0	51.740	\$419,325
2183 (1) Re 1 J											
Montrose	\$1,061,359	50.360	\$53,450	4.000	\$4,245	3.000	\$3,184	0.290	\$308	57.650	\$61,187
TOTAL	\$18,742,409	xxx	\$822,836	xxx	\$69,053	xxx	\$56,227	xxx	\$14,673	xxx	\$962,789

(1) 2181 - Montrose (1) 2182 - Gunnison

District Number and Name	GENERAL REVENUE		CAPITAL EXPENDITURE FUND		BOND REDEMPTION FUND		SPECIAL FUND*		TOTAL		
	ASSESSED VALUATION	Levy	Revenue	Levy	Revenue	Levy	Revenue	Levy	Revenue	Levy	Revenue
LOCAL GOVERNMENT											
COUNTY PURPOSES											
Contingency	\$18,742,409	2.530	\$47,418	0.000	\$0	0.000	\$0	0.000	\$0	2.530	\$47,418
General	\$18,742,409	16.995	\$318,527	0.000	\$0	0.000	\$0	0.000	\$0	16.995	\$318,527
Public Welfare	\$18,742,409	1.650	\$30,925	0.000	\$0	0.000	\$0	0.000	\$0	1.650	\$30,925
Road & Bridge	\$18,742,409	0.500	\$9,371	0.000	\$0	0.000	\$0	0.000	\$0	0.500	\$9,371
TOTAL	\$18,742,409	21.675	\$406,242	0.000	\$0	0.000	\$0	0.000	\$0	21.675	\$406,242
CITIES AND TOWNS											
Ouray	\$4,990,626	17.363	\$86,652	0.000	\$0	0.000	\$0	0.000	\$0	17.363	\$86,652
Ridgway	\$1,275,726	25.847	\$32,974	0.000	\$0	2.000	\$2,551	0.000	\$0	27.847	\$35,525
TOTAL	\$6,266,352	xxx	\$119,626	xxx	\$0	xxx	\$2,551	xxx	\$0	xxx	\$122,177

LOCAL IMPROVEMENT & SERVICE DISTRICTS											
FIRE PROTECTION DISTRICTS											
Log Hill Mesa	\$3,466,545	2.959	\$10,258	0.967	\$3,352	0.000	\$0	0.333 #	\$1,154	4.259	\$14,764
Montrose	\$315,794	5.064	\$1,599	0.000	\$0	0.264	\$83	0.532 #	\$168	5.860	\$1,851
Ridgway	\$6,284,060	3.986	\$25,048	0.000	\$0	0.000	\$0	0.500 #	\$3,142	4.486	\$28,190
TOTAL	\$10,066,399	xxx	\$36,905	xxx	\$3,352	xxx	\$83	xxx	\$4,464	xxx	\$44,805
CEMETERY DISTRICTS											
Cedar Hill	\$9,102,022	1.039	\$9,457	0.000	\$0	0.000	\$0	0.000	\$0	1.039	\$9,457
Dallas Park	\$7,392,679	0.540	\$3,992	0.000	\$0	0.000	\$0	0.000	\$0	0.540	\$3,992
TOTAL	\$16,494,701	xxx	\$13,449	xxx	\$0	xxx	\$0	xxx	\$0	xxx	\$13,449
WATER CONSERVANCY DISTRICTS											
Colorado River Water	\$18,742,409	0.465	\$8,715	0.000	\$0	0.000	\$0	0.000	\$0	0.465	\$8,715
Tri-County	\$13,751,783	1.832	\$25,193	0.000	\$0	0.000	\$0	0.000	\$0	1.832	\$25,193
TOTAL	\$32,494,192	xxx	\$33,908	xxx	\$0	xxx	\$0	xxx	\$0	xxx	\$33,908
OTHER DISTRICTS											
Dallas Creek North Water	\$1,596,578	0.500	\$798	0.000	\$0	0.000	\$0	0.000	\$0	0.500	\$798
Ouray Sanitation	\$4,948,147	8.287	\$41,005	0.000	\$0	3.213	\$15,898	0.000	\$0	11.500	\$56,904
Ouray Cty Library	\$9,576,580	1.500	\$14,365	0.000	\$0	0.000	\$0	0.000	\$0	1.500	\$14,365
TOTAL	\$16,121,305	xxx	\$56,168	xxx	\$0	xxx	\$15,898	xxx	\$0	xxx	\$72,067
TOTAL LOCAL IMPROVEMENT AND SERVICE DISTRICTS											
	\$75,176,597	xxx	\$140,431	xxx	\$3,352	xxx	\$15,982	xxx	\$4,464	xxx	\$164,229

#Firemen's Pension Fund

CERTIFICATION OF LEVIES AND REVENUES
As of January 1, 1987

OURAY COUNTY (Con't)

SUMMARY OF LEVIES AND REVENUE

TYPE OF LEVY	ASSESSED VALUATION	GENERAL OPERATING FUND Revenue	CAPITAL RESERVE/EXPENDITURE Revenue	BOND REDEMPTION FUND Revenue	SPECIAL FUNDS* Revenue	TOTAL REVENUES
SCHOOLS						
Districts	\$18,742,409	\$822,836	\$69,053	\$56,227	\$14,673	\$962,789
LOCAL GOVERNMENT						
Counties	\$18,742,409	\$406,242	\$0	\$0	\$0	\$406,242
Cities and Towns	\$6,266,352	\$119,626	\$0	\$2,551	\$0	\$122,177
Local Improv. & Service	\$75,176,597	\$140,431	\$3,352	\$15,982	\$4,464	\$164,229
Sub-Total Local Gov't	xxx	\$666,299	\$3,352	\$18,533	\$4,464	\$692,648
TOTAL VALUATION & REVENUE:	\$18,742,409	\$1,489,135	\$72,406	\$74,760	\$19,137	\$1,655,438

*See detail for specific fund type and name.

CERTIFICATION OF LEVIES AND REVENUES
As of January 1, 1987

PARK COUNTY

District Number and Name	PUBLIC SCHOOL FINANCE AND GENERAL FUND		CAPITAL RESERVE FUND		BOND REDEMPTION FUND		SELF INSURANCE FUND		TOTAL	
	ASSESSED VALUATION	Levy	Revenue	Levy	Revenue	Levy	Revenue	Levy	Revenue	Levy

SCHOOL DISTRICTS											
2600 SD 1											
Bailey 2610 SD Re 2	\$24,132,530	51.800	\$1,250,065	4.000	\$96,530	12.500	\$301,657	1.500	\$36,199	69.800	\$1,684,451
Fairplay	\$54,619,820	31.010	\$1,693,761	4.000	\$218,479	0.000	\$0	1.500	\$81,930	36.510	\$1,994,170
TOTAL	\$78,752,350	xxx	\$2,943,826	xxx	\$315,009	xxx	\$301,657	xxx	\$118,129	xxx	\$3,678,620

LOCAL GOVERNMENT	GENERAL REVENUE		CAPITAL EXPENDITURE FUND		BOND REDEMPTION FUND		SPECIAL FUND*		TOTAL	
	ASSESSED VALUATION	Levy	Revenue	Levy	Revenue	Levy	Revenue	Levy	Revenue	Levy

COUNTY PURPOSES											
Capital Expenditures	\$78,752,350	1.430	\$112,616	0.000	\$0	0.000	\$0	0.000	\$0	1.430	\$112,616
General	\$78,752,350	18.751	\$1,476,685	0.000	\$0	0.000	\$0	0.000	\$0	18.751	\$1,476,685
Public Welfare	\$78,752,350	0.734	\$57,804	0.000	\$0	0.000	\$0	0.000	\$0	0.734	\$57,804
Retirement	\$78,752,350	0.571	\$44,968	0.000	\$0	0.000	\$0	0.000	\$0	0.571	\$44,968
Road & Bridge	\$78,752,350	0.825	\$64,971	0.000	\$0	0.000	\$0	0.000	\$0	0.825	\$64,971
Solid Waste Disposal	\$78,752,350	0.267	\$21,027	0.000	\$0	0.000	\$0	0.000	\$0	0.267	\$21,027
TOTAL	\$78,752,350	22.578	\$1,778,071	0.000	\$0	0.000	\$0	0.000	\$0	22.578	\$1,778,071

CITIES AND TOWNS											
Alsea	\$466,120	19.630	\$9,150	0.000	\$0	33.460	\$15,596	0.000	\$0	53.090	\$24,746
Fairplay	\$2,136,240	17.800	\$38,025	0.000	\$0	12.319	\$26,316	0.000	\$0	30.119	\$64,341
TOTAL	\$2,602,360	xxx	\$47,175	xxx	\$0	xxx	\$41,913	xxx	\$0	xxx	\$89,088

LOCAL IMPROVEMENT & SERVICE DISTRICTS											
FIRE PROTECTION DISTRICTS											
Elk Creek	\$4,108,440	5.921	\$24,326	0.000	\$0	0.000	\$0	0.000	\$2,284	6.477	\$26,610
Hartsel	\$9,808,190	4.728	\$46,373	0.000	\$0	0.000	\$0	0.000	\$4,904	5.228	\$51,277
Jefferson-Como	\$13,715,660	4.680	\$64,189	0.000	\$0	0.000	\$0	0.000	\$6,858	5.180	\$71,047
Lake George	\$4,504,590	3.480	\$15,676	0.000	\$0	0.000	\$0	0.000	\$0	3.480	\$15,676
Northwest	\$17,849,300	3.911	\$69,809	0.000	\$0	3.109	\$55,493	0.500	\$8,925	7.520	\$134,227
Platte Canyon	\$20,024,790	3.180	\$63,679	0.000	\$0	3.142	\$62,918	0.500	\$10,012	6.822	\$136,609
TOTAL	\$70,010,970	xxx	\$284,052	xxx	\$0	xxx	\$118,411	xxx	\$32,983	xxx	\$435,447
RECREATION DISTRICTS											
Echo Valley Estates	\$120,680	4.000	\$483	0.000	\$0	0.000	\$0	0.000	\$0	4.000	\$483
Indian Mountain Metro Park	\$5,032,030	5.000	\$25,160	0.000	\$0	0.000	\$0	0.000	\$0	5.000	\$25,160
TOTAL	\$5,152,710	xxx	\$25,643	xxx	\$0	xxx	\$0	xxx	\$0	xxx	\$25,643
WATER & SANITATION DISTRICTS											
Bailey	\$689,380	37.116	\$25,587	0.000	\$0	0.000	\$0	0.000	\$0	37.116	\$25,587
Crow Hill	\$152,640	17.469	\$2,666	0.000	\$0	0.000	\$0	0.000	\$0	17.469	\$2,666
Harris Park	\$1,481,440	18.955	\$28,081	0.000	\$0	24.638	\$36,500	0.000	\$0	43.593	\$64,580
Mountain	\$34,180	9.363	\$320	0.000	\$0	43.637	\$1,492	0.000	\$0	53.000	\$1,812
TOTAL	\$2,357,640	xxx	\$56,654	xxx	\$0	xxx	\$37,991	xxx	\$0	xxx	\$94,645
OTHER DISTRICTS											
Fairplay Sanitation	\$2,286,550	13.715	\$31,360	0.000	\$0	0.000	\$0	0.000	\$0	13.715	\$31,360
Upper S. Platte Water Cons.	\$78,752,350	0.146	\$11,498	0.000	\$0	0.000	\$0	0.000	\$0	0.146	\$11,498
Will-O-Wisp Metro	\$90,690	10.000	\$907	0.000	\$0	20.000	\$1,814	0.000	\$0	30.000	\$2,721
TOTAL	\$81,129,590	xxx	\$43,765	xxx	\$0	xxx	\$1,814	xxx	\$0	xxx	\$45,579
TOTAL LOCAL IMPROVEMENT AND SERVICE DISTRICTS											
	\$158,650,910	xxx	\$410,114	xxx	\$0	xxx	\$158,216	xxx	\$32,983	xxx	\$601,313

#Firemen's Pension Fund

CERTIFICATION OF LEVIES AND REVENUES
As of January 1, 1987

PARK COUNTY (Con't)

SUMMARY OF LEVIES AND REVENUE

TYPE OF LEVY	ASSESSED VALUATION	GENERAL OPERATING FUND Revenue	CAPITAL RESERVE/EXPENDITURE Revenue	BOND REDEMPTION FUND Revenue	SPECIAL FUNDS* Revenue	TOTAL REVENUES
SCHOOLS						
Districts	\$78,752,350	\$2,943,826	\$315,009	\$301,657	\$118,129	\$3,678,620
LOCAL GOVERNMENT						
Counties	\$78,752,350	\$1,778,071	\$0	\$0	\$0	\$1,778,071
Cities and Towns	\$2,602,360	\$47,175	\$0	\$41,913	\$0	\$89,088
Local Improv. & Service	\$158,650,910	\$410,114	\$0	\$158,216	\$32,983	\$601,313
Sub-Total Local Gov't	xxx	\$2,235,359	\$0	\$200,129	\$32,983	\$2,468,472
TOTAL VALUATION & REVENUE:	\$78,752,350	\$5,179,185	\$315,009	\$501,786	\$151,112	\$6,147,092

*See detail for specific fund type and name.

CERTIFICATION OF LEVIES AND REVENUES
As of January 1, 1987

PHILLIPS COUNTY

District Number and Name	ASSESSED VALUATION	PUBLIC SCHOOL FINANCE AND GENERAL FUND		CAPITAL RESERVE FUND		BOND REDEMPTION FUND		SELF INSURANCE FUND		TOTAL	
		Levy	Revenue	Levy	Revenue	Levy	Revenue	Levy	Revenue	Levy	Revenue
SCHOOL DISTRICTS											
2620 (1) Re 1 J	\$24,065,230	46.160	\$1,110,851	0.500	\$12,033	2.900	\$69,789	1.500	\$36,098	51.060	\$1,228,771
Holyoke											
2630 (2) Re 2 J	\$11,597,150	53.590	\$621,491	4.000	\$46,389	0.000	\$0	1.500	\$17,396	59.090	\$685,276
Haxtun											
2863 (3) Re 1	\$39,630	44.180	\$1,751	3.000	\$119	9.700	\$384	1.000	\$40	57.880	\$2,294
Julesburg											
TOTAL	\$35,702,010	xxx	\$1,734,093	xxx	\$58,540	xxx	\$70,174	xxx	\$53,533	xxx	\$1,916,340

(1) 2621 - Sedgwick (2) 2632 - Logan (2) 2633 - Sedgwick (2) 2631 - Yuma (3) 2863 - Sedgwick.
(1) 2622 - Yuma

District Number and Name	ASSESSED VALUATION	GENERAL REVENUE		CAPITAL EXPENDITURE FUND		BOND REDEMPTION FUND		SPECIAL FUND*		TOTAL	
		Levy	Revenue	Levy	Revenue	Levy	Revenue	Levy	Revenue	Levy	Revenue
LOCAL GOVERNMENT											
COUNTY PURPOSES											
General	\$35,702,010	15.374	\$548,883	0.000	\$0	0.000	\$0	0.000	\$0	15.374	\$548,883
Public Welfare	\$35,702,010	0.746	\$26,634	0.000	\$0	0.000	\$0	0.000	\$0	0.746	\$26,634
Road & Bridge	\$35,702,010	8.413	\$300,361	0.000	\$0	0.000	\$0	0.000	\$0	8.413	\$300,361
TOTAL	\$35,702,010	24.533	\$875,877	0.000	\$0	0.000	\$0	0.000	\$0	24.533	\$875,877
CITIES AND TOWNS											
Holyoke	\$7,460,360	17.030	\$127,050	0.000	\$0	0.000	\$0	0.500	\$3,730	17.530	\$130,780
Haxtun	\$3,330,980	24.600	\$81,942	0.000	\$0	0.000	\$0	0.000	\$0	24.600	\$81,942
Paoli	\$865,980	5.414	\$4,688	0.000	\$0	4.571	\$3,958	0.000	\$0	9.985	\$8,647
TOTAL	\$11,657,320	xxx	\$213,680	xxx	\$0	xxx	\$3,958	xxx	\$3,730	xxx	\$221,369

LOCAL IMPROVEMENT & SERVICE DISTRICTS

FIRE PROTECTION DISTRICTS

Haxton	\$6,426,880	0.705	\$4,531	0.000	\$0	0.000	\$0	0.195 *	\$1,253	0.900	\$5,784
Holyoke	\$18,414,820	0.993	\$18,286	0.000	\$0	0.000	\$0	0.250 *	\$4,604	1.243	\$22,890
TOTAL	\$24,841,700	xxx	\$22,817	xxx	\$0	xxx	\$0	xxx	\$5,857	xxx	\$28,674

HOSPITAL DISTRICTS

East Phillips Cty	\$24,033,520	2.353	\$56,551	0.000	\$0	0.000	\$0	0.000	\$0	2.353	\$56,551
Haxton	\$11,670,210	5.141 (B)	\$59,997	0.000	\$0	0.000	\$0	0.000	\$0	5.141	\$59,997
TOTAL	\$35,703,730	xxx	\$116,547	xxx	\$0	xxx	\$0	xxx	\$0	xxx	\$116,547

OTHER DISTRICTS

Phillips County Rec	\$35,702,010	0.986	\$35,202	0.000	\$0	0.000	\$0	0.000	\$0	0.986	\$35,202
W Phillips Cty Cemetery	\$11,821,080	0.891	\$10,533	0.000	\$0	0.000	\$0	0.000	\$0	0.891	\$10,533
Frenchman Grdwtr Mgmt	\$35,702,010	0.158 (E)	\$5,641	0.000	\$0	0.000	\$0	0.000	\$0	0.158	\$5,641
TOTAL	\$83,225,100	xxx	\$51,376	xxx	\$0	xxx	\$0	xxx	\$0	xxx	\$51,376

TOTAL LOCAL IMPROVEMENT AND SERVICE DISTRICTS

	\$143,770,530	xxx	\$190,740	xxx	\$0	xxx	\$0	xxx	\$5,857	xxx	\$196,597
--	---------------	-----	-----------	-----	-----	-----	-----	-----	---------	-----	-----------

*Firemen's Pension Fund

(B) Excess levy revenue voted at special election

(E) This district also collects \$.012/acre foot

SUMMARY OF LEVIES AND REVENUE

TYPE OF LEVY	ASSESSED VALUATION	GENERAL OPERATING FUND Revenue		CAPITAL RESERVE/EXPENDITURE Revenue		BOND REDEMPTION FUND Revenue		SPECIAL FUNDS* Revenue		TOTAL REVENUES
		Revenue	Revenue	Revenue	Revenue	Revenue	Revenue			
SCHOOLS										
Districts	\$35,702,010	\$1,734,093	\$58,540	\$70,174	\$53,533					\$1,916,340
LOCAL GOVERNMENT										
Counties	\$35,702,010	\$875,877	\$0	\$0	\$0					\$875,877
Cities and Towns	\$11,657,320	\$213,680	\$0	\$3,958	\$3,730					\$221,369
Local Improv. & Service	\$143,770,530	\$190,740	\$0	\$0	\$5,857					\$196,597
Sub-Total Local Gov't	xxx	\$1,280,298	\$0	\$3,958	\$9,587					\$1,293,843
TOTAL VALUATION & REVENUE:	\$35,702,010	\$3,014,391	\$58,540	\$74,132	\$63,120					\$3,210,183

*See detail for specific fund type and name.

CERTIFICATION OF LEVIES AND REVENUES
As of January 1, 1987

PITKIN COUNTY

District Number and Name	ASSESSED VALUATION	PUBLIC SCHOOL FINANCE AND GENERAL FUND		CAPITAL RESERVE FUND		BOND REDEMPTION FUND		SELF INSURANCE FUND		TOTAL	
		Levy	Revenue	Levy	Revenue	Levy	Revenue	Levy	Revenue	Levy	Revenue
SCHOOL DISTRICTS											
1183 (1) Re 1 J	\$22,095,710	44.700	\$987,678	4.000	\$88,383	5.900	\$130,365	1.490	\$32,923	56.090	\$1,239,348
Roaring Fork 2640	\$196,142,800	23.340	\$4,577,973	3.800	\$745,343	0.000	\$0	0.000	\$0	27.140	\$5,323,316
Aspen	\$218,238,510	xxx	\$5,565,651	xxx	\$833,725	xxx	\$130,365	xxx	\$32,923	xxx	\$6,562,664
TOTAL											

(1) 1181 - Garfield (1) 1182 - Eagle

District Number and Name	ASSESSED VALUATION	GENERAL REVENUE		CAPITAL EXPENDITURE FUND		BOND REDEMPTION FUND		SPECIAL FUND*		TOTAL	
		Levy	Revenue	Levy	Revenue	Levy	Revenue	Levy	Revenue	Levy	Revenue
JUNIOR COLLEGES											
Colorado Mountain College	\$218,238,510	5.001	\$1,091,411	1.998	\$436,041	0.000	\$0	0.000	\$0	6.999	\$1,527,451
COUNTY PURPOSES											
Bond Redemption & Int.	\$218,238,510	0.000	\$0	0.000	\$0	1.280	\$279,345	0.000	\$0	1.280	\$279,345
General	\$218,238,510	9.083	\$1,982,260	0.000	\$0	0.000	\$0	0.000	\$0	9.083	\$1,982,260
Library *	\$205,009,920	2.500	\$512,525	0.000	\$0	0.000	\$0	0.000	\$0	2.500	\$512,525
Public Welfare	\$218,238,510	0.173	\$37,755	0.000	\$0	0.000	\$0	0.000	\$0	0.173	\$37,755
Road and Bridge	\$218,238,510	0.669	\$146,002	0.000	\$0	0.000	\$0	0.000	\$0	0.669	\$146,002
T.V. Translator	\$218,238,510	0.869	\$189,649	0.000	\$0	0.000	\$0	0.000	\$0	0.869	\$189,649
TOTAL	\$218,238,510	13.294	\$2,868,191	0.000	\$0	1.280	\$279,345	0.000	\$0	14.574	\$3,147,537

*District does not encompass entire county.

CITIES AND TOWNS											
Aspen	\$87,737,780	2,384	\$209,167	1,500	\$131,607	1,496	\$131,256	0.000	\$0	5.380	\$472,029
Basalt	\$414,150	10.801	\$4,473	0.000	\$0	0.000	\$0	0.000	\$0	10.801	\$4,473
Snowmass Village	\$50,698,010	3,028	\$153,514	5,000	\$253,490	5,227	\$264,998	0.000	\$0	13.255	\$672,002
TOTAL	\$138,849,940	xxx	\$367,154	xxx	\$385,097	xxx	\$396,254	xxx	\$0	xxx	\$1,148,505

LOCAL IMPROVEMENT & SERVICE DISTRICTS											
FIRE PROTECTION DISTRICTS											
Aspen	\$143,831,960	2,236	\$321,608	0.000	\$0	0.000	\$0	0.000	\$0	2.236	\$321,608
Basalt & Rural	\$11,877,600	6,548	\$77,775	0.000	\$0	0.810	\$9,621	0.750 *	\$8,908	8.108	\$96,304
Carbondale & Rural	\$8,867,270	3,027	\$26,841	0.214	\$1,898	1.009	\$8,947	0.000	\$0	4.250	\$37,686
Snowmass-Wildcat	\$50,267,340	4,396	\$220,975	0.000	\$0	2.964	\$148,992	0.179 *	\$8,998	7.539	\$378,965
TOTAL	\$214,844,170	xxx	\$647,199	xxx	\$1,898	xxx	\$167,560	xxx	\$17,906	xxx	\$834,563

IMPROVEMENT DISTRICTS											
Brush Creek	\$1,736,340	0.000	\$0	0.000	\$0	29.035	\$50,415	0.000	\$0	29.035	\$50,415
Crystal River	\$261,970	10.178	\$2,666	0.000	\$0	26.987	\$7,070	0.000	\$0	37.165	\$9,736
Highlands	\$699,910	0.000	\$0	0.000	\$0	19.600	\$13,718	0.000	\$0	19.600	\$13,718
Holland Hills	\$841,560	12.907	\$10,862	0.000	\$0	0.000	\$0	0.000	\$0	12.907	\$10,862
Mountain Valley	\$1,904,940	0.000	\$0	0.000	\$0	9.869	\$18,800	0.000	\$0	9.869	\$18,800
Redstone Ranch Acres	\$480,460	9.075	\$4,360	0.000	\$0	0.000	\$0	0.000	\$0	9.075	\$4,360
Twining Flats	\$327,710	0.000	\$0	0.000	\$0	26.069	\$8,543	0.000	\$0	26.069	\$8,543
TOTAL	\$6,252,890	xxx	\$17,889	xxx	\$0	xxx	\$98,546	xxx	\$0	xxx	\$116,434

SANITATION DISTRICTS											
Aspen Metro	\$64,740,910	1.830	\$118,476	0.000	\$0	4.010	\$259,611	0.000	\$0	5.840	\$378,087
Aspen Consolidated	\$56,443,340	1.830	\$103,291	0.000	\$0	0.000	\$0	0.000	\$0	1.830	\$103,291
Basalt	\$489,900	2.656	\$1,301	0.000	\$0	0.000	\$0	0.000	\$0	2.656	\$1,301
TOTAL	\$121,674,150	xxx	\$223,068	xxx	\$0	xxx	\$259,611	xxx	\$0	xxx	\$482,679

WATER CONSERVANCY DISTRICTS											
Basalt	\$5,122,590	0.340	\$1,742	0.000	\$0	0.000	\$0	0.000	\$0	0.340	\$1,742
Colorado River Water	\$218,238,510	0.465	\$101,481	0.000	\$0	0.000	\$0	0.000	\$0	0.465	\$101,481
West Divide	\$4,803,900	0.361	\$1,734	0.000	\$0	0.000	\$0	0.000	\$0	0.361	\$1,734
TOTAL	\$228,165,000	xxx	\$104,957	xxx	\$0	xxx	\$0	xxx	\$0	xxx	\$104,957

CERTIFICATION OF LEVIES AND REVENUES
As of January 1, 1987

PITKIN COUNTY (Con't)

	ASSESSED VALUATION	GENERAL REVENUE		CAPITAL EXPENDITURE FUND		BOND REDEMPTION FUND		SPECIAL FUND*		TOTAL	
		Levy	Revenue	Levy	Revenue	Levy	Revenue	Levy	Revenue		
LOCAL IMPROVEMENT & SERVICE DISTRICTS (Con't)											
WATER & SANITATION DISTRICTS											
Highlands	\$2,477,490	13.635	\$33,781	0.000	\$0	0.000	\$0	0.000	\$0	13.635	\$33,781
Redstone	\$1,218,670	13.073	\$15,932	0.000	\$0	8.427	\$10,270	0.000	\$0	21.500	\$26,201
Snowmass	\$49,803,900	0.000	\$0	0.161	\$8,018	12.393	\$617,220	0.000	\$0	12.554	\$625,238
White Horse Springs	\$1,693,730	0.979	\$1,658	0.000	\$0	34.540	\$58,501	0.000	\$0	35.519	\$60,160
TOTAL	\$55,193,790	xxx	\$51,370	xxx	\$8,018	xxx	\$685,991	xxx	\$0	xxx	\$745,380
OTHER DISTRICTS											
Aspen Ambulance	\$143,550,730	0.743	\$106,658	0.000	\$0	0.000	\$0	0.000	\$0	0.743	\$106,658
Aspen Valley	\$209,371,240	0.000	\$0	0.000	\$0	1.568	\$328,294	0.000	\$0	1.568	\$328,294
Basalt Regional Library	\$13,228,590	2.500	\$33,071	0.000	\$0	0.000	\$0	0.000	\$0	2.500	\$33,071
Starwood Water	\$5,022,340	0.000	\$0	0.000	\$0	41.993	\$210,903	0.000	\$0	41.993	\$210,903
TOTAL	\$371,172,900	xxx	\$139,730	xxx	\$0	xxx	\$539,197	xxx	\$0	xxx	\$678,927
TOTAL LOCAL IMPROVEMENT AND SERVICE DISTRICTS											
	\$997,302,900	xxx	\$1,184,213	xxx	\$9,916	xxx	\$1,750,905	xxx	\$17,906	xxx	\$2,962,940

*Firemen's Pension Fund

SUMMARY OF LEVIES AND REVENUE

TYPE OF LEVY	ASSESSED VALUATION	GENERAL OPERATING FUND Revenue	CAPITAL RESERVE/EXPENDITURE Revenue	BOND REDEMPTION FUND Revenue	SPECIAL FUNDS* Revenue	TOTAL REVENUES
SCHOOLS						
Districts	\$218,238,510	\$5,565,651	\$833,725	\$130,365	\$32,923	\$6,562,664
Junior Colleges	\$218,238,510	\$1,091,411	\$436,041	\$0	\$0	\$1,527,451
Sub-Total Schools	xxx	\$6,657,062	\$1,269,766	\$130,365	\$32,923	\$8,090,115
LOCAL GOVERNMENT						
Counties	\$218,238,510	\$2,868,191	\$0	\$279,345	\$0	\$3,147,537
Cities and Towns	\$138,849,940	\$367,154	\$385,097	\$396,754	\$0	\$1,148,505
Local Improv. & Service	\$997,302,900	\$1,184,213	\$9,916	\$1,750,905	\$17,906	\$2,962,940
Sub-Total Local Gov't	xxx	\$4,419,558	\$395,013	\$2,426,505	\$17,906	\$7,258,981
TOTAL VALUATION & REVENUE:	\$218,238,510	\$11,076,620	\$1,664,779	\$2,556,869	\$50,829	\$15,349,097

*See detail for specific fund type and name.

CERTIFICATION OF LEVIES AND REVENUES
As of January 1, 1987

PROMERS COUNTY

District Number and Name	ASSESSED VALUATION	PUBLIC SCHOOL FINANCE AND GENERAL FUND		CAPITAL RESERVE FUND		BOND REDEMPTION FUND		SELF INSURANCE FUND		TOTAL	
		Levy	Revenue	Levy	Revenue	Levy	Revenue	Levy	Revenue	Levy	Revenue
SCHOOL DISTRICTS											
2650 Re 1											
Granada 2660	\$6,339,140	52.020	\$329,762	4.000	\$25,357	7.700	\$48,811	1.500	\$9,509	65.220	\$413,439
Lamar 2670	\$38,315,880	50.380	\$1,930,354	1.000	\$38,316	7.340	\$281,239	0.000	\$0	58.720	\$2,249,908
Holly 2681 (1) Re 13 J	\$8,868,580	47.730	\$423,297	4.000	\$35,474	3.500	\$31,040	0.000	\$0	55.230	\$489,812
Wiley	\$4,452,190	47.680	\$212,280	3.000	\$13,357	13.830	\$61,574	0.000	\$0	64.510	\$287,211
TOTAL	\$57,975,790	xxx	\$2,895,694	xxx	\$112,503	xxx	\$422,664	xxx	\$9,509	xxx	\$3,440,370

(1) 2682 - Bent

LOCAL GOVERNMENT COUNTY PURPOSES	ASSESSED VALUATION	GENERAL REVENUE		CAPITAL EXPENDITURE FUND		BOND REDEMPTION FUND		SPECIAL FUND*		TOTAL	
		Levy	Revenue	Levy	Revenue	Levy	Revenue	Levy	Revenue	Levy	Revenue
Capital Expenditures	\$57,975,790	0.500	\$28,988	0.000	\$0	0.000	\$0	0.000	\$0	0.500	\$28,988
Contingent	\$57,975,790	0.250	\$14,494	0.000	\$0	0.000	\$0	0.000	\$0	0.250	\$14,494
General	\$57,975,790	19.000	\$1,101,540	0.000	\$0	0.000	\$0	0.000	\$0	19.000	\$1,101,540
Library	\$57,975,790	0.250	\$14,494	0.000	\$0	0.000	\$0	0.000	\$0	0.250	\$14,494
Public Welfare	\$57,975,790	4.500	\$260,891	0.000	\$0	0.000	\$0	0.000	\$0	4.500	\$260,891
Road & Bridge	\$57,975,790	6.000	\$347,855	0.000	\$0	0.000	\$0	0.000	\$0	6.000	\$347,855
TOTAL	\$57,975,790	30.500	\$1,768,262	0.000	\$0	0.000	\$0	0.000	\$0	30.500	\$1,768,262

CITIES AND TOWNS

Granada	\$719,370	9.153	\$6,584	2.000	\$1,439	0.000	\$0	0.000	\$0	11.153	\$8,023
Hartman	\$129,720	15.272	\$1,981	0.000	\$0	0.000	\$0	0.000	\$0	15.272	\$1,981
Holly	\$1,527,740	22.000	\$33,610	0.000	\$0	0.000	\$0	0.000	\$0	22.000	\$33,610
Lamar	\$21,382,350	20.000	\$427,647	0.000	\$0	0.000	\$0	0.000	\$0	20.000	\$427,647
Wiley	\$870,430	31.494	\$27,413	0.000	\$0	0.000	\$0	0.000	\$0	31.494	\$27,413
TOTAL	\$24,629,610	xxx	\$497,236	xxx	\$1,439	xxx	\$0	xxx	\$0	xxx	\$498,675

LOCAL IMPROVEMENT & SERVICE DISTRICTS

FIRE PROTECTION DISTRICTS

Holly Fire & Ambulance	\$6,130,190	2.229	\$13,664	0.000	\$0	0.000	\$0	0.000	\$0	2.229	\$13,664
Two Buttes	\$622,120	1.500	\$933	0.000	\$0	0.000	\$0	0.000	\$0	1.500	\$933
Wiley Rural	\$3,557,020	1.120	\$3,984	0.000	\$0	0.000	\$0	0.000	\$0	1.120	\$3,984
TOTAL	\$10,309,330	xxx	\$18,581	xxx	\$0	xxx	\$0	xxx	\$0	xxx	\$18,581

SANITATION DISTRICTS

Granada	\$719,370	0.000	\$0	0.000	\$0	0.000	\$0	0.000	\$0	0.000	\$0
North Lamar	\$1,118,470	10.000	\$11,185	0.000	\$0	0.000	\$0	0.000	\$0	10.000	\$11,185
Wiley	\$881,410	6.724	\$5,927	0.000	\$0	0.000	\$0	0.000	\$0	6.724	\$5,927
TOTAL	\$2,719,250	xxx	\$17,111	xxx	\$0	xxx	\$0	xxx	\$0	xxx	\$17,111

CEMETERY DISTRICTS

Bent-Prowers	\$2,956,000	1.200	\$3,547	0.000	\$0	0.000	\$0	0.000	\$0	1.200	\$3,547
Bristol-Granada	\$6,332,390	1.418	\$8,979	0.000	\$0	0.000	\$0	0.000	\$0	1.418	\$8,979
East Prowers	\$8,875,330	2.000	\$17,751	0.000	\$0	0.000	\$0	0.000	\$0	2.000	\$17,751
TOTAL	\$18,163,720	4.618	\$30,277	0.000	\$0	0.000	\$0	0.000	\$0	4.618	\$30,277

OTHER DISTRICTS

Bristol W & S	\$244,580	12.000	\$2,935	0.000	\$0	0.000	\$0	0.000	\$0	12.000	\$2,935
Prowers-Baca Hospital	\$57,975,790	2.307	\$133,750	0.000	\$0	0.000	\$0	0.000	\$0	2.307	\$133,750
E Prowers Weed Control	\$11,195,230	1.711	\$19,155	0.000	\$0	0.000	\$0	0.000	\$0	1.711	\$19,155
Holly Flood Control,											
Drainage & Sanitation	\$1,745,590	1.000	\$1,746	0.000	\$0	0.000	\$0	0.000	\$0	1.000	\$1,746
SE Colorado Water Cons	\$28,987,920	1.000	\$28,988	0.000	\$0	0.000	\$0	0.000	\$0	1.000	\$28,988
TOTAL	\$100,149,110	xxx	\$186,574	xxx	\$0	xxx	\$0	xxx	\$0	xxx	\$186,574

TOTAL LOCAL IMPROVEMENT AND SERVICE DISTRICTS

TOTAL LOCAL IMPROVEMENT AND SERVICE DISTRICTS	\$131,341,410	xxx	\$252,543	xxx	\$0	xxx	\$0	xxx	\$0	xxx	\$252,543
---	---------------	-----	-----------	-----	-----	-----	-----	-----	-----	-----	-----------

CERTIFICATION OF LEVIES AND REVENUES
As of January 1, 1987

PROMERS COUNTY (Con't)

SUMMARY OF LEVIES AND REVENUE

TYPE OF LEVY	ASSESSED VALUATION	GENERAL OPERATING FUND Revenue	CAPITAL RESERVE/EXPENDITURE Revenue	BOND REDEMPTION FUND Revenue	SPECIAL FUNDS* Revenue	TOTAL REVENUES
SCHOOLS						
Districts	\$57,975,790	\$2,895,694	\$112,503	\$422,664	\$9,509	\$3,440,370
LOCAL GOVERNMENT						
Counties	\$57,975,790	\$1,768,262	\$0	\$0	\$0	\$1,768,262
Cities and Towns	\$24,629,610	\$497,236	\$1,439	\$0	\$0	\$498,675
Local Improv. & Service	\$131,341,410	\$252,543	\$0	\$0	\$0	\$252,543
Sub-Total Local Gov't	xxx	\$2,518,041	\$1,439	\$0	\$0	\$2,519,480
TOTAL VALUATION & REVENUE:	\$57,975,790	\$5,413,735	\$113,942	\$422,664	\$9,509	\$5,959,849

*See detail for specific fund type and name.

CERTIFICATION OF LEVIES AND REVENUES
As of January 1, 1987

PUEBLO COUNTY

District Number and Name	ASSESSED VALUATION	PUBLIC SCHOOL FINANCE AND GENERAL FUND		CAPITAL RESERVE FUND		BOND REDEMPTION FUND		SELF INSURANCE FUND		TOTAL Levy Revenue
		Levy	Revenue	Levy	Revenue	Levy	Revenue	Levy	Revenue	
SCHOOL DISTRICTS										
1123 (1) 54 Jt Edison	\$272,330	70.780	\$19,276	0.000	\$0	0.000	\$0	0.000	\$0	70.780 \$19,276
2553 (2) R 4 J Fowler	\$2,580,040	55.750	\$143,837	0.000	\$0	0.000	\$0	0.000	\$0	55.750 \$143,837
2600 Pueblo	\$356,882,880	50.348	\$17,968,339	4.000	\$1,427,532	0.000	\$0	1.499	\$534,967	55.847 \$19,930,838
2700 Pueblo	\$103,282,390	50.310	\$5,196,137	4.000	\$413,130	13.470	\$1,391,214	0.000	\$0	67.780 \$7,000,480
TOTAL	\$463,017,640	xxx	\$23,327,589	xxx	\$1,840,661	xxx	\$1,391,214	xxx	\$534,967	xxx \$27,094,431

LOCAL GOVERNMENT	ASSESSED VALUATION	GENERAL OPERATING REVENUE		CAPITAL EXPENDITURE FUND		BOND REDEMPTION FUND		SPECIAL FUND*		TOTAL Levy Revenue
		Levy	Revenue	Levy	Revenue	Levy	Revenue	Levy	Revenue	
COUNTY PURPOSES										
Capital Expenditure	\$463,017,640	2.600	\$1,203,846	0.000	\$0	0.000	\$0	0.000	\$0	2.600 \$1,203,846
Contingent	\$463,017,640	1.000	\$463,018	0.000	\$0	0.000	\$0	0.000	\$0	1.000 \$463,018
Developmental Disabilities	\$463,017,640	0.300	\$138,905	0.000	\$0	0.000	\$0	0.000	\$0	0.300 \$138,905
General	\$463,017,640	21.630	\$10,015,072	0.000	\$0	0.000	\$0	0.000	\$0	21.630 \$10,015,072
Public Welfare	\$463,017,640	6.100	\$2,824,408	0.000	\$0	0.000	\$0	0.000	\$0	6.100 \$2,824,408
Retirement	\$463,017,640	1.000	\$463,018	0.000	\$0	0.000	\$0	0.000	\$0	1.000 \$463,018
Road & Bridge	\$463,017,640	3.100	\$1,435,355	0.000	\$0	0.000	\$0	0.000	\$0	3.100 \$1,435,355
Waste Disposal	\$463,017,640	0.400	\$185,207	0.000	\$0	0.000	\$0	0.000	\$0	0.400 \$185,207
TOTAL	\$463,017,640	36.130	\$16,728,827	0.000	\$0	0.000	\$0	0.000	\$0	36.130 \$16,728,827

(1) 1121 - El Paso (1) 1122 - Lincoln (2) 2551 - Otero (2) 2552 - Crowley

CITIES AND TOWNS											
Boone	\$577,590	24,477	\$14,138	0.000	\$0	0.000	\$0	0.000	\$0	24,477	\$14,138
Pueblo	\$283,493,220	19,250	\$5,457,244	0.000	\$0	0.000	\$0	0.000	\$0	19,250	\$5,457,244
Rye	\$536,200	8,750	\$4,692	0.000	\$0	0.000	\$0	0.000	\$0	8,750	\$4,692
TOTAL	\$284,607,010	xxx	\$5,476,074	xxx	\$0	xxx	\$0	xxx	\$0	xxx	\$5,476,074
LOCAL IMPROVEMENT & SERVICE DISTRICTS											
FIRE PROTECTION DISTRICTS											
Fowler Rural	\$871,090	1,145	\$997	0.000	\$0	1.422	\$1,239	0.500 *	\$436	3.067	\$2,672
Pueblo Rural	\$34,912,890	10,000	\$349,129	0.000	\$0	2.720	\$94,963	1.500 *	\$52,369	14,220	\$496,461
Rye	\$13,914,470	5,350	\$74,442	0.000	\$0	0.000	\$0	0.000	\$0	5,350	\$74,442
West Park	\$3,037,310	3,527	\$10,713	0.000	\$0	0.000	\$0	0.000	\$0	3,527	\$10,713
TOTAL	\$52,735,760	xxx	\$435,281	xxx	\$0	xxx	\$96,202	xxx	\$52,805	xxx	\$584,288
METROPOLITAN DISTRICTS											
Colorado City	\$8,989,200	15,232	\$136,923	0.000	\$0	1.000	\$8,989	0.000	\$0	16,232	\$145,913
Pueblo Project Outlook	\$1,445,950	4,906	\$7,094	0.000	\$0	5.094	\$7,366	0.000	\$0	10,000	\$14,460
Pueblo West	\$33,006,700	17,386	\$573,854	0.000	\$0	9.893	\$326,535	0.000	\$0	27,279	\$900,390
TOTAL	\$43,441,850	xxx	\$717,872	xxx	\$0	xxx	\$342,890	xxx	\$0	xxx	\$1,060,762
SANITATION DISTRICTS											
Blende	\$1,387,310	0.000	\$0	0.000	\$0	0.000	\$0	0.000	\$0	0.000	\$0
St. Charles Mesa	\$13,234,190	4,987	\$65,999	0.000	\$0	0.000	\$0	0.000	\$0	4,987	\$65,999
TOTAL	\$14,621,500	xxx	\$65,999	xxx	\$0	xxx	\$0	xxx	\$0	xxx	\$65,999
WATER & SANITATION DISTRICTS											
Avondale	\$1,475,240	10,201	\$15,049	0.000	\$0	0.000	\$0	0.000	\$0	10,201	\$15,049
Pine Drive	\$792,760	26,285	\$20,838	0.000	\$0	0.000	\$0	0.000	\$0	26,285	\$20,838
Salt Creek	\$808,110	0.000	\$0	0.000	\$0	0.000	\$0	0.000	\$0	0.000	\$0
TOTAL	\$3,076,110	xxx	\$35,887	xxx	\$0	xxx	\$0	xxx	\$0	xxx	\$35,887

CERTIFICATION OF LEVIES AND REVENUES
As of January 1, 1987

PUEBLO COUNTY (Con't)

LOCAL IMPROVEMENT & SERVICE DISTRICTS (Con't)	ASSESSED VALUATION	GENERAL OPERATING REVENUE		CAPITAL EXPENDITURE FUND		BOND REDEMPTION FUND		SPECIAL FUND*		TOTAL
		Levy	Revenue	Levy	Revenue	Levy	Revenue	Levy	Revenue	
OTHER DISTRICTS										
Colorado City Cemetery	\$10,326,420	1.485	\$15,335	0.000	\$0	0.000	\$0	0.000	\$0	1.485 \$15,335
Pueblo Library	\$463,017,640	3.500 (B)	\$1,620,562	0.000	\$0	0.000	\$0	0.000	\$0	3.500 \$1,620,562
SE Colorado Water Cons	\$428,078,560	1.000	\$428,079	0.000	\$0	0.000	\$0	0.000	\$0	1.000 \$428,079
TOTAL	\$901,422,620	xxx	\$2,063,975	xxx	\$0	xxx	\$0	xxx	\$0	xxx \$2,063,975
TOTAL LOCAL IMPROVEMENT AND SERVICE DISTRICTS	\$1,015,297,840	xxx	\$3,319,014	xxx	\$0	xxx	\$439,092	xxx	\$52,805	xxx \$3,810,910

*Firemen's Pension Fund

(B) Excess levy revenue voted at special election

SUMMARY OF LEVIES AND REVENUE

TYPE OF LEVY	ASSESSED VALUATION	GENERAL OPERATING FUND Revenue	CAPITAL RESERVE/EXPENDITURE Revenue	BOND REDEMPTION FUND Revenue	SPECIAL FUNDS* Revenue	TOTAL REVENUES
SCHOOLS						
Districts	\$463,017,640	\$23,327,589	\$1,840,661	\$1,391,214	\$534,967	\$27,094,431
LOCAL GOVERNMENT						
Counties	\$463,017,640	\$16,728,827	\$0	\$0	\$0	\$16,728,827
Cities and Towns	\$284,607,010	\$5,476,074	\$0	\$0	\$0	\$5,476,074
Local Improv. & Service	\$1,015,297,840	\$3,319,014	\$0	\$439,092	\$52,805	\$3,810,910
Sub-Total Local Gov't.	xxx	\$25,523,915	\$0	\$439,092	\$52,805	\$26,015,812
TOTAL VALUATION & REVENUE:	\$463,017,640	\$48,851,504	\$1,840,661	\$1,830,306	\$587,772	\$53,110,243

*See detail for specific fund type and name.

CERTIFICATION OF LEVIES AND REVENUES
As of January 1, 1987

RIO BLANCO COUNTY

District Number and Name	PUBLIC SCHOOL FINANCE AND GENERAL FUND		CAPITAL RESERVE FUND		BOND REDEMPTION FUND		SELF INSURANCE FUND		TOTAL		
	ASSESSED VALUATION	Levy	Revenue	Levy	Revenue	Levy	Revenue	Levy	Revenue	Levy	Revenue
SCHOOL DISTRICTS											
2710 Re 1											
Meeker	\$40,674,670	49.450	\$2,011,362	1.500	\$61,012	0.000	\$0	1.450	\$58,978	52.400	\$2,131,353
2720 Re 4											
Rangely	\$312,131,180	9.540	\$2,977,731	3.000	\$936,394	2.400	\$749,115	0.100	\$31,213	15.040	\$4,694,453
2782 (1) Re 3 J											
Dak Creek	\$73,180	47.140	\$3,450	4.000	\$293	13.400	\$981	1.450	\$106	65.990	\$4,829
TOTAL	\$352,879,030	xxx	\$4,992,544	xxx	\$997,698	xxx	\$750,095	xxx	\$90,298	xxx	\$6,830,635

(1) 2781 - Routt

District Number and Name	GENERAL REVENUE		CAPITAL EXPENDITURE FUND		BOND REDEMPTION FUND		SPECIAL FUND*		TOTAL		
	ASSESSED VALUATION	Levy	Revenue	Levy	Revenue	Levy	Revenue	Levy	Revenue	Levy	Revenue
JUNIOR COLLEGES											
Colorado Northwestern	\$312,131,180	10.440	\$3,258,650	0.000	\$0	4.000	\$1,248,525	0.000	\$0	14.440	\$4,507,174
LOCAL GOVERNMENT COUNTY PURPOSES											
General	\$352,879,030	2.996	\$1,057,226	0.000	\$0	0.000	\$0	0.000	\$0	2.996	\$1,057,226
Public Hospital	\$352,879,030	3.256	\$1,148,974	0.000	\$0	0.000	\$0	0.000	\$0	3.256	\$1,148,974
Public Welfare	\$352,879,030	0.292	\$103,041	0.000	\$0	0.000	\$0	0.000	\$0	0.292	\$103,041
Road & Bridge	\$352,879,030	1.000	\$352,879	0.000	\$0	0.000	\$0	0.000	\$0	1.000	\$352,879
TOTAL	\$352,879,030	7.544	\$2,662,119	0.000	\$0	0.000	\$0	0.000	\$0	7.544	\$2,662,119
CITIES AND TOWNS											
Meeker	\$9,075,320	6.662	\$60,460	0.000	\$0	0.000	\$0	0.000	\$0	6.662	\$60,460
Rangely	\$10,482,810	14.000	\$146,759	0.000	\$0	0.000	\$0	0.000	\$0	14.000	\$146,759
TOTAL	\$19,558,130	xxx	\$207,219	xxx	\$0	xxx	\$0	xxx	\$0	xxx	\$207,219

LOCAL IMPROVEMENT & SERVICE DISTRICTS											
FIRE PROTECTION DISTRICTS											
Rangley	\$312,131,180	0.700	\$218,492	0.000	\$0	0.000	\$0	0.000	\$0	0.700	\$218,492
Rio Blanco	\$40,674,670	1.775	\$70,164	0.000	\$0	0.000	\$0	0.500 *	\$20,337	2.225	\$90,501
TOTAL	\$352,805,850	xxx	\$288,656	xxx	\$0	xxx	\$0	xxx	\$20,337	xxx	\$308,993
WATER CONSERVANCY DISTRICTS											
Water Users Assn #1	\$312,131,180	0.778	\$242,838	0.000	\$0	8.965	\$2,798,256	0.000	\$0	9.743	\$3,041,094
Colorado River	\$352,879,030	0.465	\$164,089	0.000	\$0	0.000	\$0	0.000	\$0	0.465	\$164,089
Yellow Jacket	\$20,375,970	0.300	\$6,113	0.000	\$0	0.000	\$0	0.000	\$0	0.300	\$6,113
TOTAL	\$685,386,180	xxx	\$413,040	xxx	\$0	xxx	\$2,798,256	xxx	\$0	xxx	\$3,211,296
CEMETERY DISTRICTS											
Meeker	\$40,674,670	0.838	\$34,085	0.000	\$0	0.000	\$0	0.000	\$0	0.838	\$34,085
Rangley	\$312,131,180	0.042	\$13,110	0.000	\$0	0.000	\$0	0.000	\$0	0.042	\$13,110
TOTAL	\$352,805,850	xxx	\$47,195	xxx	\$0	xxx	\$0	xxx	\$0	xxx	\$47,195
LIBRARY DISTRICTS											
Meeker Regional	\$40,674,670	1.384	\$56,294	0.000	\$0	0.000	\$0	0.000	\$0	1.384	\$56,294
Rangley Regional	\$312,131,180	0.136	\$42,450	0.000	\$0	0.000	\$0	0.000	\$0	0.136	\$42,450
TOTAL	\$352,805,850	xxx	\$98,744	xxx	\$0	xxx	\$0	xxx	\$0	xxx	\$98,744
OTHER DISTRICTS											
Piceance Creek Pest	\$13,885,190	2.000	\$27,770	0.000	\$0	0.000	\$0	0.000	\$0	2.000	\$27,770
Rangley Hospital	\$312,131,180	0.650	\$202,885	0.000	\$0	0.092	\$28,716	0.000	\$0	0.742	\$231,601
Meeker Sanitation	\$8,729,660	5.746	\$50,161	0.000	\$0	0.000	\$0	0.000	\$0	5.746	\$50,161
E Rio Blanco Metro Park & Rec	\$311,481,660	1.627	\$506,781	0.000	\$0	0.191	\$59,493	0.000	\$0	1.818	\$566,274
W Rio Blanco Metro Park & Rec	\$35,883,440	3.500	\$125,592	0.000	\$0	0.000	\$0	0.000	\$0	3.500	\$125,592
TOTAL	\$682,111,130	xxx	\$913,189	xxx	\$0	xxx	\$88,209	xxx	\$0	xxx	\$1,001,398
TOTAL LOCAL IMPROVEMENT AND SERVICE DISTRICTS											
	\$2,425,914,860	xxx	\$1,760,823	xxx	\$0	xxx	\$2,886,465	xxx	\$20,337	xxx	\$4,667,625

*Firemen's Pension Fund

CERTIFICATION OF LEVIES AND REVENUES
As of January 1, 1987

RIO BLANCO COUNTY (Con't)

SUMMARY OF LEVIES AND REVENUE

TYPE OF LEVY	ASSESSED VALUATION	GENERAL OPERATING FUND Revenue	CAPITAL RESERVE/EXPENDITURE Revenue	BOND REDEMPTION FUND Revenue	SPECIAL FUNDS* Revenue	TOTAL REVENUES
SCHOOLS						
Districts	\$352,879,030	\$4,992,544	\$997,698	\$750,995	\$90,298	\$6,830,635
Junior Colleges	\$312,131,180	\$3,258,650	\$0	\$1,248,525	\$0	\$4,507,174
Sub-Total Schools	xxx	\$8,251,193	\$997,698	\$1,998,620	\$90,298	\$11,337,809
LOCAL GOVERNMENT						
Counties	\$352,879,030	\$2,662,119	\$0	\$0	\$0	\$2,662,119
Cities and Towns	\$19,558,130	\$207,219	\$0	\$0	\$0	\$207,219
Local Improv. & Service	\$2,425,914,860	\$1,760,823	\$0	\$2,886,465	\$20,337	\$4,667,625
Sub-Total Local Gov't.	xxx	\$4,630,161	\$0	\$2,886,465	\$20,337	\$7,536,964
TOTAL VALUATION & REVENUE:	\$352,879,030	\$12,881,354	\$997,698	\$4,885,085	\$110,635	\$18,874,773

*See detail for specific fund type and name.

CERTIFICATION OF LEVIES AND REVENUES
As of January 1, 1987

RIO GRANDE COUNTY

District Number and Name	ASSESSED VALUATION	PUBLIC SCHOOL FINANCE AND GENERAL FUND		CAPITAL RESERVE FUND		BOND REDEMPTION FUND		SELF INSURANCE FUND		TOTAL	
		Levy	Revenue	Levy	Revenue	Levy	Revenue	Levy	Revenue	Levy	Revenue
SCHOOL DISTRICTS											
2730 C 7	\$20,798,940	47.140	\$980,462	4.000	\$83,196	0.000	\$0	0.000	\$0	51.140	\$1,063,658
Del Norte 2740 C 8	\$20,354,700	47.100	\$958,706	4.000	\$81,419	8.730	\$177,697	0.000	\$0	59.830	\$1,217,822
Monte Vista 2751 (1) Re 33 J	\$12,470,910	48.360	\$603,093	4.000	\$49,884	0.000	\$0	0.000	\$0	52.360	\$652,977
Sargent 2813 (2) 26 Jt	\$3,526,480	48.010	\$169,306	4.000	\$14,106	7.900	\$27,859	0.000	\$0	59.910	\$211,271
Center											
TOTAL	\$57,151,030	xxx	\$2,711,568	xxx	\$228,604	xxx	\$205,556	xxx	\$0	xxx	\$3,145,728

(1) 2752 - Alamosa (2) 2811 - Saguache (2) 2812 - Alamosa

LOCAL GOVERNMENT	ASSESSED VALUATION	GENERAL REVENUE		CAPITAL EXPENDITURE FUND		BOND REDEMPTION FUND		SPECIAL FUND*		TOTAL	
		Levy	Revenue	Levy	Revenue	Levy	Revenue	Levy	Revenue	Levy	Revenue
COUNTY PURPOSES											
General	\$57,151,030	9.813	\$560,823	0.000	\$0	0.000	\$0	0.000	\$0	9.813	\$560,823
Library	\$57,151,030	1.000	\$57,151	0.000	\$0	0.000	\$0	0.000	\$0	1.000	\$57,151
Public Welfare	\$57,151,030	3.800	\$217,174	0.000	\$0	0.000	\$0	0.000	\$0	3.800	\$217,174
Retirement	\$57,151,030	0.600	\$34,291	0.000	\$0	0.000	\$0	0.000	\$0	0.600	\$34,291
Road & Bridge	\$57,151,030	5.750	\$328,618	0.000	\$0	0.000	\$0	0.000	\$0	5.750	\$328,618
TOTAL	\$57,151,030	20.963	\$1,198,057	0.000	\$0	0.000	\$0	0.000	\$0	20.963	\$1,198,057

CITIES AND TOWNS												
Monte Vista	\$9,725,340	18,000	\$175,056	0.000	\$0	0.000	\$0	0.000	\$0	18,000	\$175,056	
Center	\$1,144,190	19,928	\$22,801	0.000	\$0	0.000	\$0	0.000	\$0	19,928	\$22,801	
Del Norte	\$3,030,000	19,810	\$60,024	0.000	\$0	7.730	\$23,422	0.000	\$0	27,540	\$83,446	
TOTAL	\$13,899,530	xxx	\$257,882	xxx	\$0	xxx	\$23,422	xxx	\$0	xxx	\$281,304	
LOCAL IMPROVEMENT & SERVICE DISTRICTS												
FIRE PROTECTION DISTRICTS												
Center	\$5,352,070	2,289	\$12,251	0.000	\$0	0.000	\$0	0.500 *	\$2,676	2,789	\$14,927	
Del Norte	\$16,026,710	1,858	\$29,778	0.000	\$0	0.930	\$14,905	0.500 *	\$8,013	3,288	\$52,696	
Monte Vista	\$30,404,680	1,605	\$48,800	0.000	\$0	0.000	\$0	0.500 *	\$15,202	2,105	\$64,002	
Northwest Conejos	\$275,200	3,262	\$898	0.000	\$0	0.000	\$0	0.500 *	\$138	3,762	\$1,035	
TOTAL	\$52,058,660	xxx	\$91,726	xxx	\$0	xxx	\$14,905	xxx	\$26,029	xxx	\$132,660	
WATER CONSERVANCY DISTRICTS												
Alamosa-La Jara	\$278,980	1,354	\$378	0.000	\$0	0.000	\$0	0.000	\$0	1,354	\$378	
Rio Grande	\$57,151,030	1,186	\$67,781	0.000	\$0	0.000	\$0	0.000	\$0	1,186	\$67,781	
San Luis Valley	\$57,151,030	0,500	\$28,576	0.000	\$0	0.000	\$0	0.000	\$0	0,500	\$28,576	
TOTAL	\$114,581,040	3,040	\$96,734	0.000	\$0	0.000	\$0	0.000	\$0	3,040	\$96,734	
WATER & SANITATION DISTRICTS												
Lariat	\$395,290	1,000	\$395	0.000	\$0	0.000	\$0	0.000	\$0	1,000	\$395	
South Fork	\$3,733,760	1,219	\$4,551	0.000	\$0	0.000	\$0	0.000	\$0	1,219	\$4,551	
TOTAL	\$4,129,050	xxx	\$4,947	xxx	\$0	xxx	\$0	xxx	\$0	xxx	\$4,947	
OTHER DISTRICTS												
Rio Grande City Pest Control	\$54,104,890	0,580	\$31,381	0.000	\$0	0.000	\$0	0.000	\$0	0,580	\$31,381	
Center Sanitation	\$1,129,010	2,710	\$3,060	0.000	\$0	0.000	\$0	0.000	\$0	2,710	\$3,060	
San Luis Valley Irrigation	\$28,640	1166.667	\$33,413	0.000	\$0	0.000	\$0	0.000	\$0	1166.667	\$33,413	
TOTAL	\$55,262,540	xxx	\$67,854	xxx	\$0	xxx	\$0	xxx	\$0	xxx	\$67,854	
TOTAL LOCAL IMPROVEMENT AND SERVICE DISTRICTS												
	\$226,031,290	xxx	\$261,261	xxx	\$0	xxx	\$14,905	xxx	\$26,029	xxx	\$302,195	

*Firemen's Pension Fund

CERTIFICATION OF LEVIES AND REVENUES
As of January 1, 1987

RIO GRANDE COUNTY (Con't)

SUMMARY OF LEVIES AND REVENUE

TYPE OF LEVY	ASSESSED VALUATION	GENERAL OPERATING FUND Revenue	CAPITAL RESERVE/EXPENDITURE Revenue	BOND REDEMPTION FUND Revenue	SPECIAL FUNDS* Revenue	TOTAL REVENUES
SCHOOLS						
Districts	\$57,151,030	\$2,711,568	\$228,604	\$205,556	\$0	\$3,145,728
LOCAL GOVERNMENT						
Counties	\$57,151,030	\$1,198,057	\$0	\$0	\$0	\$1,198,057
Cities and Towns	\$13,899,530	\$257,882	\$0	\$23,422	\$0	\$281,304
Local Improv. & Service	\$226,031,290	\$261,261	\$0	\$14,905	\$26,029	\$302,195
Sub-Total Local Gov't	xxx	\$1,717,200	\$0	\$38,327	\$26,029	\$1,781,556
TOTAL VALUATION & REVENUE:	\$57,151,030	\$4,428,767	\$228,604	\$243,882	\$26,029	\$4,927,283

*See detail for specific fund type and name.

CERTIFICATION OF LEVIES AND REVENUES
As of January 1, 1987

ROUTT COUNTY

District Number and Name	PUBLIC SCHOOL FINANCE AND GENERAL FUND		CAPITAL RESERVE FUND		BOND REDEMPTION FUND		SELF INSURANCE FUND		TOTAL		
	ASSESSED VALUATION	Levy	Revenue	Levy	Revenue	Levy	Revenue	Levy	Revenue	Levy	Revenue
SCHOOL DISTRICTS											
2760 Re 1											
Hayden	\$53,625,440	30.960	\$1,660,244	0.000	\$0	7.540	\$404,336	1.500	\$80,438	40.000	\$2,145,018
2770 Re 2											
Steamboat	\$119,026,270	39.990	\$4,759,861	4.000	\$476,105	5.000	\$595,131	1.500	\$178,539	50.490	\$6,009,636
2781 (2) Re 33											
South Routt	\$26,126,250	47.140	\$1,231,591	4.000	\$104,505	13.400	\$350,092	1.450	\$37,883	65.990	\$1,724,071
0913 (1) Re 50 J											
Eagle County	\$1,001,170	29.260	\$29,294	4.000	\$4,005	5.800	\$5,807	1.500	\$1,502	40.560	\$40,607
TOTAL	\$199,779,130	xxx	\$7,680,990	xxx	\$584,615	xxx	\$1,355,366	xxx	\$298,362	xxx	\$9,919,333

(1) 0911 - Eagle (1) 0912 - Garfield (2) 2782 - Rio Blanco

District Number and Name	GENERAL REVENUE		CAPITAL EXPENDITURE FUND		BOND REDEMPTION FUND		SPECIAL FUND*		TOTAL		
	ASSESSED VALUATION	Levy	Revenue	Levy	Revenue	Levy	Revenue	Levy	Revenue	Levy	Revenue
JUNIOR COLLEGES											
Colorado Mountain College	\$120,027,440	6.999	\$840,072	0.000	\$0	0.000	\$0	0.000	\$0	6.999	\$840,072
LOCAL GOVERNMENT COUNTY PURPOSES											
Capital Expenditure	\$199,779,130	2.000	\$399,558	0.000	\$0	0.000	\$0	0.000	\$0	2.000	\$399,558
Contingent	\$199,779,130	0.200	\$39,956	0.000	\$0	0.000	\$0	0.000	\$0	0.200	\$39,956
General	\$199,779,130	10.230	\$2,043,740	0.000	\$0	0.000	\$0	0.000	\$0	10.230	\$2,043,740
Public Welfare	\$199,779,130	0.640	\$127,859	0.000	\$0	0.000	\$0	0.000	\$0	0.640	\$127,859
Road & Bridge	\$199,779,130	5.390	\$1,076,810	0.000	\$0	0.000	\$0	0.000	\$0	5.390	\$1,076,810
T.V. Fund	\$199,779,130	0.430	\$85,905	0.000	\$0	0.000	\$0	0.000	\$0	0.430	\$85,905
TOTAL	\$199,779,130	18.890	\$3,773,828	0.000	\$0	0.000	\$0	0.000	\$0	18.890	\$3,773,828

CITIES AND TOWNS											
Steamboat Springs	\$85,713,970	0.000	\$0	0.000	\$0	3.658	\$313,542	0.000	\$0	3.658	\$313,542
Hayden	\$4,888,730	28.708	\$140,346	0.000	\$0	0.000	\$0	0.000	\$0	28.708	\$140,346
Oak Creek	\$2,114,460	10.263	\$21,701	0.000	\$0	17.990	\$38,039	0.000	\$0	28.253	\$59,740
Yampa	\$1,351,100	19.830	\$26,792	0.000	\$0	0.000	\$0	0.000	\$0	19.830	\$26,792
TOTAL	\$94,068,260	xxx	\$188,839	xxx	\$0	xxx	\$351,581	xxx	\$0	xxx	\$540,420
LOCAL IMPROVEMENT & SERVICE DISTRICTS											
FIRE PROTECTION DISTRICTS											
Craig Rural	\$325,690	0.510	\$166	0.000	\$0	0.000	\$0	0.836 *	\$272	1.346	\$438
North Routt	\$5,322,730	5.076	\$27,018	0.000	\$0	0.000	\$0	0.000	\$0	5.076	\$27,018
Oak Creek	\$13,683,280	4.742	\$64,886	0.000	\$0	0.000	\$0	0.500 *	\$6,842	5.242	\$71,728
Steamboat Springs	\$28,652,580	2.050	\$58,738	0.000	\$0	0.000	\$0	0.000	\$0	2.050	\$58,738
West Routt	\$52,613,140	3.044 (B)	\$160,154	0.000	\$0	0.729	\$38,355	0.029 *	\$1,526	3.802	\$200,035
Yampa	\$6,030,720	3.743	\$22,573	0.000	\$0	0.000	\$0	0.250 *	\$1,508	3.993	\$24,081
TOTAL	\$106,628,140	xxx	\$333,536	xxx	\$0	xxx	\$38,355	xxx	\$10,147	xxx	\$382,038
CEMETERY DISTRICTS											
Hayden	\$53,625,440.00	0.399	\$21,397	0.000	\$0	0.000	\$0	0.000	\$0	0.399	\$21,397
Oak Creek	\$21,693,730.00	0.576	\$12,496	0.000	\$0	0.000	\$0	0.000	\$0	0.576	\$12,496
South Routt Cty	\$5,433,690.00	0.822	\$4,466	0.000	\$0	0.000	\$0	0.000	\$0	0.822	\$4,466
Steamboat Springs	\$119,026,270.00	0.138	\$16,426	0.000	\$0	0.000	\$0	0.000	\$0	0.138	\$16,426
TOTAL	\$199,779,130.00	xxx	\$54,784	xxx	\$0	xxx	\$0	xxx	\$0	xxx	\$54,784
LIBRARY DISTRICTS											
East Routt	\$119,026,270	1.495	\$177,944	0.000	\$0	0.568	\$67,607	0.000	\$0	2.063	\$245,551
South Routt	\$26,126,250	1.500	\$39,189	0.000	\$0	0.000	\$0	0.000	\$0	1.500	\$39,189
West Routt	\$53,625,440	0.854	\$45,796	0.000	\$0	0.000	\$0	0.000	\$0	0.854	\$45,796
TOTAL	\$198,777,960	xxx	\$262,930	xxx	\$0	xxx	\$67,607	xxx	\$0	xxx	\$330,537
WATER CONSERVANCY DISTRICTS											
Colorado River	\$199,779,130	0.465	\$92,897	0.000	\$0	0.000	\$0	0.000	\$0	0.465	\$92,897
Great Northern	\$1,294,600	0.000	\$0	0.000	\$0	0.000	\$0	0.000	\$0	0.000	\$0
Upper Yampa	\$197,695,640	0.150	\$29,654	0.635	\$125,537	1.215	\$240,200	0.000	\$0	2.000	\$395,391
TOTAL	\$398,769,370	xxx	\$122,552	xxx	\$125,537	xxx	\$240,200	xxx	\$0	xxx	\$488,289

CERTIFICATION OF LEVIES AND REVENUES
As of January 1, 1987

ROUIT COUNTY (Con't)

	ASSESSED VALUATION	GENERAL REVENUE		CAPITAL EXPENDITURE FUND		BOND REDEMPTION FUND		SPECIAL FUND*		TOTAL	
		Levy	Revenue	Levy	Revenue	Levy	Revenue	Levy	Revenue	Levy	Revenue
LOCAL IMPROVEMENT & SERVICE DISTRICTS											
WATER & SANITATION DISTRICTS											
Fish Creek	\$5,782,700	1.640	\$9,484	0.000	\$0	5.360	\$30,995	0.000	\$0	7.000	\$40,479
Morrison Creek	\$2,548,020	20.000	\$50,960	0.000	\$0	20.000	\$50,960	0.000	\$0	40.000	\$101,921
Mt. Werner	\$56,986,470	0.000	\$0	0.000	\$0	3.842	\$218,942	0.000	\$0	3.842	\$218,942
Rivside	\$571,620	0.000	\$0	0.000	\$0	19.000	\$10,861	0.000	\$0	19.000	\$10,861
Steamboat II	\$1,876,020	0.000	\$0	0.000	\$0	40.000	\$75,041	0.000	\$0	40.000	\$75,041
Timbers	\$840,730	21.560 (B)	\$18,126	0.000	\$0	12.740	\$10,711	0.000	\$0	34.300	\$28,837
Tree Haus Metro	\$1,646,180	12.914	\$21,259	0.000	\$0	33.797	\$55,636	0.000	\$0	46.711	\$76,895
West Steamboat	\$4,369,870	0.000	\$0	0.000	\$0	18.000	\$78,658	0.000	\$0	18.000	\$78,658
TOTAL	\$74,621,610	xxx	\$99,829	xxx	\$0	xxx	\$531,804	xxx	\$0	xxx	\$631,633
OTHER DISTRICTS											
Solandt Mem Hospital	\$53,625,440	0.268	\$14,372	0.000	\$0	0.000	\$0	0.000	\$0	0.268	\$14,372
Steamboat Lake San	\$761,920	11.101	\$8,458	0.000	\$0	5.000	\$3,810	0.000	\$0	16.101	\$12,268
Steamboat Lake Water	\$761,920	12.571	\$9,578	0.000	\$0	5.000	\$3,810	0.000	\$0	17.571	\$13,388
TOTAL	\$55,149,280	xxx	\$32,408	xxx	\$0	xxx	\$7,619	xxx	\$0	xxx	\$40,027
TOTAL LOCAL IMPROVEMENT AND SERVICE DISTRICTS	\$1,033,725,490	xxx	\$906,038	xxx	\$125,537	xxx	\$885,585	xxx	\$10,147	xxx	\$1,927,307

*Firemen's Pension Fund

(B) Excess levy revenue voted at special election.

SUMMARY OF LEVIES AND REVENUE

TYPE OF LEVY	ASSESSED VALUATION	GENERAL OPERATING FUND Revenue	CAPITAL RESERVE/EXPENDITURE Revenue	BOND REDEMPTION FUND Revenue	SPECIAL FUNDS* Revenue	TOTAL REVENUES
SCHOOLS						
Districts	\$199,779,130	\$7,680,990	\$584,615	\$1,355,366	\$298,362	\$9,919,333
Junior Colleges	\$120,027,440	\$840,072	\$0	\$0	\$0	\$840,072
Sub-Total Schools	xxx	\$8,521,062	\$584,615	\$1,355,366	\$298,362	\$10,759,405
LOCAL GOVERNMENT						
Counties	\$199,779,130	\$3,773,828	\$0	\$0	\$0	\$3,773,828
Cities and Towns	\$94,068,260	\$188,839	\$0	\$351,581	\$0	\$540,420
Local Improv. & Service	\$1,033,725,490	\$906,038	\$125,537	\$885,585	\$10,147	\$1,927,307
Sub-Total Local Gov't.	xxx	\$4,868,704	\$125,537	\$1,237,166	\$10,147	\$6,241,554
TOTAL VALUATION & REVENUE:	\$199,779,130	\$13,389,766	\$710,151	\$2,592,532	\$308,510	\$17,000,959

*See detail for specific fund type and name.

CERTIFICATION OF LEVIES AND REVENUES
As of January 1, 1987

SAGUACHE COUNTY

District Number and Name	PUBLIC SCHOOL FINANCE AND GENERAL FUND		CAPITAL RESERVE FUND		BOND REDEMPTION FUND		SELF INSURANCE FUND		TOTAL		
	ASSESSED VALUATION	Levy	Revenue	Levy	Revenue	Levy	Revenue	Levy	Revenue	Levy	Revenue
SCHOOL DISTRICTS											
0112 (1) Re 22 J	\$1,725,850	43.570	\$75,195	4.000	\$6,903	4.200	\$7,249	0.000	\$0	51.770	\$89,347
Sangre De Cristo 1362 (2) Re 1 J	\$1,258,337	35.830	\$45,086	3.990	\$5,021	0.000	\$0	1.500	\$1,888	41.320	\$51,994
Gunnison 2790 Re 1	\$8,215,484	43.570	\$357,949	4.000	\$32,862	0.000	\$0	0.000	\$0	47.570	\$390,811
Mountain Valley 2800 Re 2	\$8,853,261	47.030	\$416,369	4.000	\$35,413	0.000	\$0	1.200	\$10,624	52.230	\$462,406
Moffat 2811 (3) Re 26 Jt	\$10,391,516	48.010	\$498,897	4.000	\$41,566	7.900	\$82,093	0.000	\$0	59.910	\$622,556
Center	\$30,444,448	xxx	\$1,393,496	xxx	\$121,765	xxx	\$89,342	xxx	\$12,511	xxx	\$1,617,114
TOTAL											

(1) 0111 - Alamosa (2) 1361 - Gunnison (3) 2812 - Alamosa (3) 2813 - Rio Grande

District Number and Name	GENERAL REVENUE		CAPITAL EXPENDITURE FUND		BOND REDEMPTION FUND		SPECIAL FUND*		TOTAL		
	ASSESSED VALUATION	Levy	Revenue	Levy	Revenue	Levy	Revenue	Levy	Revenue	Levy	Revenue
LOCAL GOVERNMENT											
General	\$30,444,448	16.625	\$506,139	0.000	\$0	0.000	\$0	0.000	\$0	16.625	\$506,139
Public Welfare	\$30,444,448	3.998	\$121,717	0.000	\$0	0.000	\$0	0.000	\$0	3.998	\$121,717
Road & Bridge	\$30,444,448	0.197	\$5,998	0.000	\$0	0.000	\$0	0.000	\$0	0.197	\$5,998
T.V. Trans. Maint.	\$0	0.000 (C)	\$9,095	0.000	\$0	0.000	\$0	0.000	\$0	0.000	\$9,095
TOTAL	\$30,444,448	20.820	\$642,948	0.000	\$0	0.000	\$0	0.000	\$0	20.820	\$642,948

(C) Head - per head (use fee)

CITIES AND TOWNS											
Bonanza City	\$229,179	0.516	\$118	0.000	\$0	0.000	\$0	0.000	\$0	0.516	\$118
Center	\$3,251,050	19.928	\$64,787	0.000	\$0	0.000	\$0	0.000	\$0	19.928	\$64,787
Crestone	\$216,073	7.892	\$1,705	0.000	\$0	0.000	\$0	0.000	\$0	7.892	\$1,705
Moffat	\$208,392	10.155	\$2,116	0.000	\$0	0.000	\$0	0.000	\$0	10.155	\$2,116
Saguache	\$1,014,941	23.914	\$24,271	0.000	\$0	0.000	\$0	0.000	\$0	23.914	\$24,271
TOTAL	\$4,919,635	xxx	\$92,998	xxx	\$0	xxx	\$0	xxx	\$0	xxx	\$92,998
LOCAL IMPROVEMENT & SERVICE DISTRICTS											
FIRE PROTECTION DISTRICTS											
Alamosa County	\$225,320	3.000	\$676	0.000	\$0	0.000	\$0	0.200 *	\$45	3.200	\$721
Center	\$10,422,757	2.289	\$23,858	0.000	\$0	0.000	\$0	0.500 *	\$5,211	2.789	\$29,069
Gunnison County	\$1,229,920	1.392	\$1,712	0.000	\$0	0.000	\$0	0.000 *	\$0	1.392	\$1,712
Northern Saguache Cty	\$10,147,075	7.500	\$76,103	0.000	\$0	0.000	\$0	0.500 *	\$5,074	8.000	\$81,177
TOTAL	\$22,025,072	xxx	\$102,349	xxx	\$0	xxx	\$0	xxx	\$10,330	xxx	\$112,679
WATER CONSERVANCY DISTRICTS											
Colorado River	\$1,258,337	0.465	\$585	0.000	\$0	0.000	\$0	0.000	\$0	0.465	\$585
Rio Grande	\$29,112,475	1.186	\$34,527	0.000	\$0	0.000	\$0	0.000	\$0	1.186	\$34,527
San Luis Valley	\$13,291,379	0.500	\$6,646	0.000	\$0	0.000	\$0	0.000	\$0	0.500	\$6,646
Upper Gunnison	\$1,258,337	0.531	\$668	0.000	\$0	0.000	\$0	0.000	\$0	0.531	\$668
TOTAL	\$44,920,528	xxx	\$42,426	xxx	\$0	xxx	\$0	xxx	\$0	xxx	\$42,426
OTHER DISTRICTS											
Gunnison County Metro Rec	\$674,595	0.775	\$523	0.000	\$0	0.000	\$0	0.000	\$0	0.775	\$523
Center Sanitation	\$3,258,373	2.710	\$8,830	0.000	\$0	0.000	\$0	0.000	\$0	2.710	\$8,830
Baca Grande W & S	\$4,556,388	27.000	\$123,022	0.000	\$0	34,000	\$154,917	0.000	\$0	61.000	\$277,940
San Luis Valley Irrig **	\$0	0.000	\$178,059	0.000	\$0	0.000	\$0	0.000	\$0	0.000	\$178,059
Rio Grande Drainage **	\$0	0.000	\$829	0.000	\$0	0.000	\$0	0.000	\$0	0.000	\$829
Salida Hospital	\$2,142,304	1.273	\$2,727	0.000	\$0	0.000	\$0	0.000	\$0	1.273	\$2,727
TOTAL	\$10,631,660	xxx	\$313,991	xxx	\$0	xxx	\$154,917	xxx	\$0	xxx	\$468,908
TOTAL LOCAL IMPROVEMENT AND SERVICE DISTRICTS	\$77,577,260	xxx	\$458,766	xxx	\$0	xxx	\$154,917	xxx	\$10,330	xxx	\$624,013

*Firemen's Pension Fund
 **Assessment on the Tax Roll

CERTIFICATION OF LEVIES AND REVENUES
As of January 1, 1987

SAGUACHE COUNTY (Con't)

SUMMARY OF LEVIES AND REVENUE

TYPE OF LEVY	ASSESSED VALUATION	GENERAL OPERATING FUND Revenue	CAPITAL RESERVE/EXPENDITURE Revenue	BOND REDEMPTION FUND Revenue	SPECIAL FUNDS* Revenue	TOTAL REVENUES
SCHOOLS						
Districts	\$30,444,448	\$1,393,496	\$121,765	\$89,342	\$12,511	\$1,617,114
LOCAL GOVERNMENT						
Counties	\$30,444,448	\$642,948	\$0	\$0	\$0	\$642,948
Cities and Towns	\$4,919,635	\$92,998	\$0	\$0	\$0	\$92,998
Local Improv. & Service	\$77,577,260	\$458,766	\$0	\$154,917	\$10,330	\$624,013
Sub-Total Local Gov't	xxx	\$1,194,712	\$0	\$154,917	\$10,330	\$1,359,959
TOTAL VALUATION & REVENUE:	\$30,444,448	\$2,588,208	\$121,765	\$244,259	\$22,841	\$2,977,073

*See detail for specific fund type and name.

CERTIFICATION OF LEVIES AND REVENUES
As of January 1, 1987

SAN JUAN COUNTY

District Number and Name	ASSESSED VALUATION		PUBLIC SCHOOL FINANCE AND GENERAL FUND		CAPITAL RESERVE FUND		BOND REDEMPTION FUND		SELF INSURANCE FUND		TOTAL	
	Levy	Revenue	Levy	Revenue	Levy	Revenue	Levy	Revenue	Levy	Revenue	Levy	Revenue
SCHOOL DISTRICTS												
2820 1												
Silverton	\$11,344,630	\$565,757	49.870	\$45,379	4.000	\$0	0.000	\$0	0.000	\$0	53.870	\$611,135
LOCAL GOVERNMENT												
	ASSESSED VALUATION	GENERAL REVENUE	Levy	Revenue	CAPITAL EXPENDITURE FUND	Levy	Revenue	BOND REDEMPTION FUND	Levy	Revenue	SPECIAL FUND*	TOTAL
COUNTY PURPOSES												
Conservation Trust	\$11,344,630	\$12,468	1.099	\$0	0.000	\$0	0.000	\$0	0.000	\$0	0.000	\$12,468
Contingency	\$11,344,630	\$16,336	1.440	\$0	0.000	\$0	0.000	\$0	0.000	\$0	0.000	\$16,336
General	\$11,344,630	\$177,169	15.617	\$0	0.000	\$0	0.000	\$0	0.000	\$0	0.000	\$177,169
Public Welfare	\$11,344,630	\$10,664	0.940	\$0	0.000	\$0	0.000	\$0	0.000	\$0	0.000	\$10,664
Road & Bridge	\$11,344,630	\$62,883	5.543	\$0	0.000	\$0	0.000	\$0	0.000	\$0	0.000	\$62,883
TOTAL	\$11,344,630	\$279,520	24.639	\$0	0.000	\$0	0.000	\$0	0.000	\$0	24.639	\$279,520
CITIES AND TOWNS												
Silverton	\$3,723,380	\$45,611	12.250	\$0	0.000	\$0	0.000	\$0	0.000	\$0	12.250	\$45,611
LOCAL IMPROVEMENT & SERVICE DISTRICTS												
Hermosa Cliff Fire Prot	\$2,559,469	\$18,067	7.059	\$0	5.886	\$15,065	1.000 *	\$2,559	13.945	\$35,692		
SW Water Conservancy	\$11,344,630	\$5,650	0.498	\$0	0.000	\$0	0.000	\$0	0.498	\$5,650		
TOTAL LOCAL IMPROVEMENT AND SERVICE DISTRICTS	\$13,904,099	\$23,717	xxx	\$0	xxx	\$15,065	xxx	\$2,559	xxx	\$41,341		

*Firemen's Pension Fund

SUMMARY OF LEVIES AND REVENUE

TYPE OF LEVY	ASSESSED VALUATION	GENERAL FUND				CAPITAL RESERVE/EXPENDITURE				BOND REDEMPTION FUND				SPECIAL FUNDS*				TOTAL REVENUES
		Revenue	Revenue	Revenue	Revenue	Revenue	Revenue	Revenue	Revenue	Revenue	Revenue	Revenue	Revenue	Revenue	Revenue	Revenue		
SCHOOLS	\$11,344,630	\$279,520	\$45,611	\$23,717	\$0	\$0	\$0	\$0	\$0	\$0	\$0	\$0	\$0	\$0	\$0	\$279,520		
Cities and Towns	\$3,723,380	\$45,611	\$0	\$0	\$0	\$0	\$0	\$0	\$0	\$0	\$0	\$0	\$0	\$0	\$0	\$45,611		
Local Improv. & Service	\$13,904,099	\$23,717	\$0	\$15,065	\$0	\$0	\$0	\$15,065	\$0	\$0	\$0	\$0	\$0	\$0	\$0	\$41,341		
Sub-Total Local Gov't	xxx	\$348,849	\$0	\$15,065	\$0	\$0	\$0	\$15,065	\$0	\$0	\$0	\$0	\$0	\$0	\$0	\$366,473		
TOTAL VALUATION & REVENUE:	\$11,344,630	\$914,605	\$45,379	\$15,065	\$0	\$0	\$0	\$15,065	\$0	\$0	\$0	\$0	\$0	\$0	\$0	\$977,608		

*See detail for specific fund type and name.

CERTIFICATION OF LEVIES AND REVENUES
As of January 1, 1987

SAN MIGUEL COUNTY

District Number and Name	ASSESSED VALUATION	PUBLIC SCHOOL FINANCE AND GENERAL FUND		CAPITAL RESERVE FUND		BOND REDEMPTION FUND		SELF INSURANCE FUND		TOTAL	
		Levy	Revenue	Levy	Revenue	Levy	Revenue	Levy	Revenue	Levy	Revenue
SCHOOL DISTRICTS											
2830 R-1	\$29,039,060	42.340	\$1,229,514	4.000	\$116,156	11.300	\$328,141	1.500	\$43,559	59.140	\$1,717,370
2841 (1) R 2 J	\$6,068,790	45.340	\$275,159	4.000	\$24,275	0.000	\$0	0.000	\$0	49.340	\$299,434
Norwood	\$2,082,280	44.550	\$92,766	4.000	\$8,329	0.000	\$0	0.000	\$0	48.550	\$101,095
0891 (2) Re 2 J	\$37,190,130	xxx	\$1,597,438	xxx	\$148,761	xxx	\$328,141	xxx	\$43,559	xxx	\$2,117,899
Dolores											
TOTAL											

(1) 2842 - Montrose (2) 0890 - Dolores

LOCAL GOVERNMENT	ASSESSED VALUATION	GENERAL REVENUE		CAPITAL EXPENDITURE FUND		BOND REDEMPTION FUND		SPECIAL FUND*		TOTAL	
		Levy	Revenue	Levy	Revenue	Levy	Revenue	Levy	Revenue	Levy	Revenue
COUNTY PURPOSES											
General	\$37,190,130	22.977	\$854,518	0.000	\$0	0.000	\$0	0.000	\$0	22.977	\$854,518
Public Welfare	\$37,190,130	1.275	\$47,417	0.000	\$0	0.000	\$0	0.000	\$0	1.275	\$47,417
Retirement	\$37,190,130	0.880	\$32,727	0.000	\$0	0.000	\$0	0.000	\$0	0.880	\$32,727
Road & Bridge	\$37,190,130	1.500	\$55,785	0.000	\$0	0.000	\$0	0.000	\$0	1.500	\$55,785
TOTAL	\$37,190,130	26.632	\$990,448	0.000	\$0	0.000	\$0	0.000	\$0	26.632	\$990,448
CITIES AND TOWNS											
Ophir	\$236,280	28.600	\$6,758	0.000	\$0	0.000	\$0	0.000	\$0	28.600	\$6,758
Telluride	\$14,110,870	9.261	\$130,681	0.000	\$0	0.000	\$0	0.000	\$0	9.261	\$130,681
Norwood	\$1,267,420	16.384	\$20,765	0.000	\$0	0.000	\$0	1.000 *	\$1,267	17.384	\$22,033
TOTAL	\$15,614,570	xxx	\$158,204	xxx	\$0	xxx	\$0	xxx	\$1,267	xxx	\$159,471

*Contingency Fund

LOCAL IMPROVEMENT & SERVICE DISTRICTS

FIRE PROTECTION DISTRICTS

Egnar	\$2,082,280	3.000	\$6,247	0.000	\$0	0.000	\$0	0.000	\$0	0.000	\$0	3.000	\$6,247
Norwood	\$3,111,890	2.870	\$8,931	0.000	\$0	0.000	\$0	0.500 *	\$1,556	0.500 *	\$1,556	3.370	\$10,487
Telluride	\$28,448,730	4.747	\$135,046	0.000	\$0	2.200	\$62,587	0.500 *	\$14,224	0.500 *	\$14,224	7.447	\$211,858
TOTAL	\$33,642,900	xxx	\$150,224	xxx	\$0	xxx	\$62,587	xxx	\$15,780	xxx	\$15,780	xxx	\$228,592

METROPOLITAN DISTRICTS

Mountain Village	\$4,128,440	0.000	\$0	0.000	\$0	30.000	\$123,853	0.000	\$0	0.000	\$0	30.000	\$123,853
Wilson Mesa	\$616,420	13.082	\$8,064	2.440	\$1,504	13.198	\$8,136	0.000	\$0	0.000	\$0	28.720	\$17,704
TOTAL	\$4,744,860	xxx	\$8,064	xxx	\$1,504	xxx	\$131,989	xxx	\$0	xxx	\$0	xxx	\$141,557

WATER CONSERVANCY DISTRICTS

San Miguel	\$5,130,600	0.500	\$2,565	0.000	\$0	0.000	\$0	0.000	\$0	0.000	\$0	0.500	\$2,565
Southwestern	\$37,190,130	0.498	\$18,521	0.000	\$0	0.000	\$0	0.000	\$0	0.000	\$0	0.498	\$18,521
TOTAL	\$42,320,730	xxx	\$21,086	xxx	\$0	xxx	\$0	xxx	\$0	xxx	\$0	xxx	\$21,086

PEST CONTROL DISTRICTS

Egnar Pest Control	\$2,082,280	2.000	\$4,165	0.000	\$0	0.000	\$0	0.000	\$0	0.000	\$0	2.000	\$4,165
Norwood Pest Control	\$2,048,260	2.000	\$4,097	0.000	\$0	0.000	\$0	0.000	\$0	0.000	\$0	2.000	\$4,097
TOTAL	\$4,130,540	4.000	\$8,261	0.000	\$0	0.000	\$0	0.000	\$0	0.000	\$0	4.000	\$8,261

OTHER DISTRICTS

Telluride Hospital	\$29,041,580	1.929	\$56,021	0.000	\$0	0.000	\$0	0.000	\$0	0.000	\$0	1.929	\$56,021
Norwood Sanitation	\$1,356,090	2.693	\$3,652	0.000	\$0	0.000	\$0	0.000	\$0	0.000	\$0	2.693	\$3,652
Lone Tree Cemetery	\$22,154,290	0.472	\$10,457	0.000	\$0	0.000	\$0	0.000	\$0	0.000	\$0	0.472	\$10,457
Mt Village Law Enforce	\$4,128,440	5.845	\$24,131	0.000	\$0	0.000	\$0	0.000	\$0	0.000	\$0	5.845	\$24,131
R2J Library	\$6,068,790	1.500	\$9,103	0.000	\$0	0.000	\$0	0.000	\$0	0.000	\$0	1.500	\$9,103
San Miguel City Library	\$29,041,580	2.064	\$59,942	0.000	\$0	3.000	\$87,125	0.000	\$0	0.000	\$0	5.064	\$147,067
Wrights Mesa Disposal	\$1,844,470	0.500	\$922	0.000	\$0	0.000	\$0	0.000	\$0	0.000	\$0	0.500	\$922
TOTAL	\$93,635,240	xxx	\$164,228	xxx	\$0	xxx	\$87,125	xxx	\$0	xxx	\$0	xxx	\$251,353

TOTAL LOCAL IMPROVEMENT

AND SERVICE DISTRICTS	\$178,474,270	xxx	\$351,863	xxx	\$1,504	xxx	\$281,701	xxx	\$15,780	xxx	\$15,780	xxx	\$650,848
-----------------------	---------------	-----	-----------	-----	---------	-----	-----------	-----	----------	-----	----------	-----	-----------

*Firemen's Pension Fund

CERTIFICATION OF LEVIES AND REVENUES
As of January 1, 1987

SAN MIGUEL COUNTY (Con't)

SUMMARY OF LEVIES AND REVENUE

TYPE OF LEVY	ASSESSED VALUATION	GENERAL OPERATING FUND Revenue	CAPITAL RESERVE/EXPENDITURE Revenue	BOND REDEMPTION FUND Revenue	SPECIAL FUNDS* Revenue	TOTAL REVENUES
SCHOOLS						
Districts	\$37,190,130	\$1,597,438	\$148,761	\$328,141	\$43,559	\$2,117,899
LOCAL GOVERNMENT						
Counties	\$37,190,130	\$990,448	\$0	\$0	\$0	\$990,448
Cities and Towns	\$15,614,570	\$158,204	\$0	\$0	\$1,267	\$159,471
Local Improv. & Service	\$178,474,270	\$351,863	\$1,504	\$281,701	\$15,780	\$650,848
Sub-Total Local Gov't	xxx	\$1,500,514	\$1,504	\$281,701	\$17,048	\$1,800,767
TOTAL VALUATION & REVENUE:	\$37,190,130	\$3,097,953	\$150,265	\$609,842	\$60,606	\$3,918,666

*See detail for specific fund type and name.

CERTIFICATION OF LEVIES AND REVENUES
As of January 1, 1987

SEDGWICK COUNTY

District Number and Name	ASSESSED VALUATION	PUBLIC SCHOOL FINANCE AND GENERAL FUND		CAPITAL RESERVE FUND		BOND REDEMPTION FUND		SELF INSURANCE FUND		TOTAL	
		Levy	Revenue	Levy	Revenue	Levy	Revenue	Levy	Revenue	Levy	Revenue
SCHOOL DISTRICTS											
2622 (1) Re 1 J Holyoke	\$66,000	46.160	\$3,047	0.500	\$33	2.900	\$191	1.500	\$99	51.060	\$3,370
2633 (2) Re 2 J Haxtun	\$442,030	53.590	\$23,688	4.000	\$1,768	0.000	\$0	1.500	\$663	59.090	\$26,120
2862 (3) Re 1 Julesburg	\$12,583,850	44.180	\$555,954	3.000	\$37,752	9.700	\$122,063	1.000	\$12,584	57.880	\$728,353
2865 Re 3 Platte Valley	\$11,101,860	49.250	\$546,767	4.000	\$44,407	7.300	\$81,044	1.500	\$16,653	62.050	\$688,870
TOTAL	\$24,193,740	xxx	\$1,129,456	xxx	\$83,960	xxx	\$203,298	xxx	\$29,999	xxx	\$1,446,713

(1) 2621 - Phillips (2) 2630 - Phillips (2) 2632 - Logan (2) 2631 - Yuma (3) 2863 - Phillips
(1) 2623 - Yuma

LOCAL GOVERNMENT COUNTY PURPOSES	ASSESSED VALUATION	GENERAL REVENUE		CAPITAL EXPENDITURE FUND		BOND REDEMPTION FUND		SPECIAL FUND*		TOTAL	
		Levy	Revenue	Levy	Revenue	Levy	Revenue	Levy	Revenue	Levy	Revenue
Contingent	\$24,193,740	0.250	\$6,048	0.000	\$0	0.000	\$0	0.000	\$0	0.250	\$6,048
General	\$24,193,740	14.000	\$338,712	0.000	\$0	0.000	\$0	0.000	\$0	14.000	\$338,712
Hospital	\$24,193,740	3.000	\$72,581	0.000	\$0	0.000	\$0	0.000	\$0	3.000	\$72,581
Public Welfare	\$24,193,740	2.500	\$60,484	0.000	\$0	0.000	\$0	0.000	\$0	2.500	\$60,484
Road & Bridge	\$24,193,740	8.200	\$198,389	0.000	\$0	0.000	\$0	0.000	\$0	8.200	\$198,389
TOTAL	\$24,193,740	27.950	\$676,215	0.000	\$0	0.000	\$0	0.000	\$0	27.950	\$676,215
CITIES AND TOWNS											
Julesburg	\$3,786,870	29.527	\$111,815	0.000	\$0	0.000	\$0	0.000	\$0	29.527	\$111,815
Ovid	\$867,820	18.073	\$15,684	0.000	\$0	0.000	\$0	0.000	\$0	18.073	\$15,684
Sedgwick	\$272,670	40.340	\$11,000	0.000	\$0	0.000	\$0	0.000	\$0	40.340	\$11,000
TOTAL	\$4,927,360	xxx	\$138,499	xxx	\$0	xxx	\$0	xxx	\$0	xxx	\$138,499

LOCAL IMPROVEMENT & SERVICE DISTRICTS

District	Value	Area	Rate	Product	Rate	Product	Rate	Product	Rate	Product	Rate	Product
Fairy Dell	\$1,256,670	1.533	\$0	0.000	\$0	0.000	\$0	0.000	\$0	0.000	\$0	1.533
Haxton	\$308,500	0.705	\$0	0.000	\$0	0.195 *	\$60	0.900	\$60	0.900	\$278	
Holyoke	\$623,340	0.993	\$0	0.000	\$0	0.250 *	\$156	1.243	\$156	1.243	\$775	
Julesburg	\$6,347,970	1.370	\$0	0.000	\$0	0.139 *	\$882	1.509	\$882	1.509	\$9,579	
Ovid	\$6,343,980	1.154	\$0	0.000	\$0	0.000	\$0	1.154	\$0	1.154	\$7,321	
Sedgwick	\$4,824,130	1.000	\$0	0.000	\$0	0.000	\$0	1.000	\$0	1.000	\$4,824	
TOTAL	\$19,704,590	xxx	\$0	xxx	\$0	xxx	\$1,098	xxx	\$1,098	xxx	\$24,703	

CEMETERY DISTRICTS

Julesburg	\$12,093,760	0.587	\$0	0.000	\$0	0.000	\$0	0.587	\$0	0.587	\$7,099	
Ovid	\$6,898,730	0.450	\$0	0.000	\$0	0.000	\$0	0.450	\$0	0.450	\$3,104	
Sedgwick	\$5,201,260	0.272	\$0	0.000	\$0	0.000	\$0	0.272	\$0	0.272	\$1,415	
TOTAL	\$24,193,750	xxx	\$0	xxx	\$0	xxx	\$0	xxx	\$0	xxx	\$11,618	

WATER CONSERVANCY DISTRICTS

Lower S Platte	\$5,946,700	0.500	\$0	0.000	\$0	0.000	\$0	0.500	\$0	0.500	\$2,973	
Northern Colorado	\$10,768,910	1.000	\$0	0.000	\$0	0.000	\$0	1.000	\$0	1.000	\$10,769	
Sedgwick-Sand Draw	\$2,429,760	1.000	\$0	0.000	\$0	0.000	\$0	1.000	\$0	1.000	\$2,430	
TOTAL	\$19,145,370	xxx	\$0	xxx	\$0	xxx	\$0	xxx	\$0	xxx	\$16,172	

OTHER DISTRICTS

Marks Butte Grdwater Mgmt	\$9,137,100	0.500	\$0	0.000	\$0	0.000	\$0	0.500	\$0	0.500	\$4,569	
Julesburg Irrigation	19,134 (D)	13.000	\$0	0.000	\$0	0.000	\$0	13.000	\$0	13.000	\$248,742	
SPM Assessment	62,800 (D)	0.035	\$0	0.000	\$0	0.000	\$0	0.035	\$0	0.035	\$2,198	
TOTAL	\$9,137,100	xxx	\$0	xxx	\$0	xxx	\$0	xxx	\$0	xxx	\$255,509	

TOTAL LOCAL IMPROVEMENT AND SERVICE DISTRICTS

	\$72,180,810	xxx	\$0	xxx	\$0	xxx	\$1,098	xxx	\$1,098	xxx	\$308,002	
--	--------------	-----	-----	-----	-----	-----	---------	-----	---------	-----	-----------	--

*Firemen's Pension Fund
(D) Acre - per acre

CERTIFICATION OF LEVIES AND REVENUES
As of January 1, 1987

SEDSWICK COUNTY (Cont)

SUMMARY OF LEVIES AND REVENUE

TYPE OF LEVY	ASSESSED VALUATION	GENERAL OPERATING FUND Revenue	CAPITAL RESERVE/EXPENDITURE Revenue	BOND REDEMPTION FUND Revenue	SPECIAL FUNDS* Revenue	TOTAL REVENUES
SCHOOLS						
Districts	\$24,193,740	\$1,129,456	\$83,960	\$203,298	\$29,999	\$1,446,713
LOCAL GOVERNMENT						
Counties	\$24,193,740	\$676,215	\$0	\$0	\$0	\$676,215
Cities and Towns	\$4,927,360	\$138,499	\$0	\$0	\$0	\$138,499
Local Improv. & Service	\$72,180,810	\$306,904	\$0	\$0	\$1,098	\$308,002
Sub-Total Local Gov't	xxx	\$1,121,617	\$0	\$0	\$1,098	\$1,122,715
TOTAL VALUATION & REVENUE:	\$24,193,740	\$2,251,073	\$83,960	\$203,298	\$31,097	\$2,569,429

*See detail for specific fund type and name.

CERTIFICATION OF LEVIES AND REVENUES
As of January 1, 1987

SUMMIT COUNTY

District Number and Name	ASSESSED VALUATION	PUBLIC SCHOOL FINANCE AND GENERAL FUND		CAPITAL RESERVE FUND		BOND REDEMPTION FUND		SELF INSURANCE FUND		TOTAL	
		Levy	Revenue	Levy	Revenue	Levy	Revenue	Levy	Revenue	Levy	Revenue
SCHOOL DISTRICTS											
1343 (1) I J											
West Grand	\$1,379,060	26.350	\$36,338	2.000	\$2,758	4.100	\$5,654	0.000	\$0	32.450	\$44,750
3000 Re 1	\$245,911,530	23.990	\$5,899,418	4.000	\$983,646	7.300	\$1,795,154	1.500	\$368,867	36.790	\$9,047,885
Summit	\$247,290,590	xxx	\$5,935,756	xxx	\$986,404	xxx	\$1,800,808	xxx	\$368,867	xxx	\$9,091,836
TOTAL											

(1) 1341 - Grand (1) 1342 - Eagle

District Number and Name	ASSESSED VALUATION	GENERAL REVENUE		CAPITAL EXPENDITURE FUND		BOND REDEMPTION FUND		SPECIAL FUND*		TOTAL	
		Levy	Revenue	Levy	Revenue	Levy	Revenue	Levy	Revenue	Levy	Revenue
JUNIOR COLLEGES											
Colorado Mountain College	\$245,911,530	6.999	\$1,721,135	0.000	\$0	0.000	\$0	0.000	\$0	6.999	\$1,721,135
LOCAL GOVERNMENT COUNTY PURPOSES											
Capital Expenditures											
General	\$247,290,590	4.000	\$989,162	0.000	\$0	0.000	\$0	0.000	\$0	4.000	\$989,162
Human Services	\$247,290,590	8.284	\$2,048,555	0.000	\$0	0.000	\$0	0.000	\$0	8.284	\$2,048,555
Library	\$247,290,590	0.802	\$198,327	0.000	\$0	0.000	\$0	0.000	\$0	0.802	\$198,327
Public Welfare	\$247,290,590	1.060	\$262,128	0.000	\$0	0.000	\$0	0.000	\$0	1.060	\$262,128
Road & Bridge	\$247,290,590	0.381	\$94,218	0.000	\$0	0.000	\$0	0.000	\$0	0.381	\$94,218
TOTAL	\$247,290,590	4.000	\$989,162	0.000	\$0	0.000	\$0	0.000	\$0	4.000	\$989,162
TOTAL	\$247,290,590	18.527	\$4,581,553	0.000	\$0	0.000	\$0	0.000	\$0	18.527	\$4,581,553

CITIES AND TOWNS											
Breckenridge	\$46,903,120	14,500	\$680,095	0.000	\$0	0.000	\$0	0.000	\$0	14,500	\$680,095
Blue River	\$5,129,080	14,400	\$73,859	0.000	\$0	0.000	\$0	0.000	\$0	14,400	\$73,859
Dillon	\$15,408,240	11,151	\$171,817	0.000	\$0	0.000	\$0	0.000	\$0	11,151	\$171,817
Frisco	\$22,882,670	1,166	\$26,681	2,500	\$57,207	0.000	\$0	0.000	\$0	3,666	\$83,888
Montezuma	\$165,660	10,000	\$1,657	0.000	\$0	0.000	\$0	0.000	\$0	10,000	\$1,657
Silverthorne	\$13,087,590	0,973	\$12,734	0.000	\$0	2,500	\$32,719	0.000	\$0	3,473	\$45,453
TOTAL	\$103,576,360	xxx	\$966,843	xxx	\$57,207	xxx	\$0	xxx	\$0	xxx	\$1,056,769

LOCAL IMPROVEMENT & SERVICE DISTRICTS

FIRE PROTECTION DISTRICTS											
Dillon	\$15,790,120	8,000	\$126,321	0.000	\$0	8,000	\$126,321	0.500 *	\$7,895	16,500	\$260,537
Frisco	\$25,230,640	7,738	\$195,235	0.000	\$0	5,011	\$126,431	0.874 *	\$22,052	13,623	\$343,717
Red, White & Blue	\$78,232,350	7,951	\$622,002	0.000	\$0	0.913	\$71,403	1.000 *	\$78,232	9,863	\$771,637
Silverthorne	\$32,244,170	6,783	\$218,712	0.000	\$0	0.960	\$30,954	0.500 *	\$16,122	8,243	\$265,789
Snake River	\$44,286,740	7,924	\$350,928	0.000	\$0	1.576	\$69,796	0.500 *	\$22,143	10,000	\$442,867
TOTAL	\$195,784,020	xxx	\$1,513,198	xxx	\$0	xxx	\$424,905	xxx	\$146,444	xxx	\$2,084,547

METROPOLITAN DISTRICTS

Buffalo Mountain	\$13,577,200	10,000	\$135,772	0.000	\$0	23,000	\$312,276	0.000	\$0	33,000	\$448,048
Copper Mountain	\$13,233,370	0,000	\$0	0.000	\$0	24,000	\$317,601	0.000	\$0	24,000	\$317,601
Corinthian Hill	\$1,420,850	24,607	\$34,963	0.000	\$0	8,000	\$11,367	0.000	\$0	32,607	\$46,330
Dillon Valley	\$7,282,060	10,800	\$78,646	0.000	\$0	0.000	\$0	0.000	\$0	10,800	\$78,646
Eagle's Nest	\$894,270	33,547	\$30,000	0.000	\$0	0.000	\$0	0.000	\$0	33,547	\$30,000
Hamilton Creek	\$100,670	0,000	\$0	0.000	\$0	20,000	\$2,013	0.000	\$0	20,000	\$2,013
Willow Brook	\$925,180	10,070	\$9,317	0.000	\$0	26,930	\$24,915	0.000	\$0	37,000	\$34,232
TOTAL	\$37,433,600	xxx	\$288,698	xxx	\$0	xxx	\$668,172	xxx	\$0	xxx	\$956,870

SANITATION DISTRICTS

Breckenridge	\$58,423,810	0,000	\$0	0.000	\$0	3,510	\$205,068	0.000	\$0	3,510	\$205,068
Frisco	\$20,645,730	2,160	\$44,595	0.000	\$0	3,840	\$79,280	0.000	\$0	6,000	\$123,874
TOTAL	\$79,069,540	xxx	\$44,595	xxx	\$0	xxx	\$284,347	xxx	\$0	xxx	\$328,942

CERTIFICATION OF LEVIES AND REVENUES
As of January 1, 1987

SUMMIT COUNTY (Con't)

	ASSESSED VALUATION	GENERAL REVENUE		CAPITAL EXPENDITURE FUND		BOND REDEMPTION FUND		SPECIAL FUND*		TOTAL	
		Levy	Revenue	Levy	Revenue	Levy	Revenue	Levy	Revenue	Levy	Revenue
LOCAL IMPROVEMENT & SERVICE DISTRICTS (Con't)											
WATER DISTRICTS											
Blue River	\$8,844,430	0.000	\$0	0.000	\$0	28.170	\$249,148	0.000	\$0	28.170	\$249,148
East Dillon	\$7,933,620	4.897	\$38,851	0.000	\$0	4.077	\$32,345	0.000	\$0	8.974	\$71,196
Loveland Pass Village	\$249,970	8.590	\$2,147	0.000	\$0	18.260	\$4,564	0.000	\$0	26.850	\$6,712
Snake River	\$27,444,580	0.000	\$0	0.000	\$0	19.500	\$535,169	0.000	\$0	19.500	\$535,169
TOTAL	\$45,291,220	xxx	\$40,998	xxx	\$0	xxx	\$859,702	xxx	\$0	xxx	\$900,700
WATER CONSERVANCY DISTRICTS											
Colorado River	\$247,290,590	0.465	\$114,990	0.000	\$0	0.000	\$0	0.000	\$0	0.465	\$114,990
Middle Park	\$247,290,590	0.195	\$48,222	0.000	\$0	0.000	\$0	0.000	\$0	0.195	\$48,222
TOTAL	\$494,581,180	xxx	\$163,212	xxx	\$0	xxx	\$0	xxx	\$0	xxx	\$163,212
WATER & SANITATION DISTRICTS											
Copper Mountain	\$13,231,410	0.000	\$0	0.000	\$0	36.000	\$476,331	0.000	\$0	36.000	\$476,331
Woodmoor at Breckenridge	\$818,620	0.000	\$0	0.000	\$0	47.000	\$38,475	0.000	\$0	47.000	\$38,475
	\$2,373,590	30.000	\$71,208	0.000	\$0	0.000	\$0	0.000	\$0	30.000	\$71,208
TOTAL	\$15,605,000	xxx	\$71,208	xxx	\$0	xxx	\$476,331	xxx	\$0	xxx	\$547,538
OTHER DISTRICTS											
Kremmling Memorial Hospital	\$2,833,340	2.000	\$5,667	0.000	\$0	0.500	\$1,417	0.000	\$0	2.500	\$7,083
TOTAL LOCAL IMPROVEMENT AND SERVICE DISTRICTS	\$870,597,900	xxx	\$2,127,575	xxx	\$0	xxx	\$2,714,873	xxx	\$146,444	xxx	\$4,988,892

*Firemen's Pension Fund

SUMMARY OF LEVIES AND REVENUE

TYPE OF LEVY	ASSESSED VALUATION	GENERAL OPERATING FUND Revenue	CAPITAL RESERVE/EXPENDITURE Revenue	BOND REDEMPTION FUND Revenue	SPECIAL FUNDS* Revenue	TOTAL REVENUES
SCHOOLS						
Districts	\$247,290,590	\$5,935,756	\$986,404	\$1,800,808	\$368,867	\$9,091,836
Junior Colleges	\$245,911,530	\$1,721,135	\$0	\$0	\$0	\$1,721,135
Sub-Total Schools	xxx	\$7,656,891	\$986,404	\$1,800,808	\$368,867	\$10,812,970
LOCAL GOVERNMENT						
Counties	\$247,290,590	\$4,581,553	\$0	\$0	\$0	\$4,581,553
Cities and Towns	\$103,576,360	\$966,843	\$57,207	\$32,719	\$0	\$1,056,769
Local Improv. & Service	\$870,597,900	\$2,127,575	\$0	\$2,714,873	\$146,444	\$4,988,892
Sub-Total Local Gov't	xxx	\$7,675,971	\$57,207	\$2,747,592	\$146,444	\$10,627,214
TOTAL VALUATION & REVENUE:	\$247,290,590	\$15,332,861	\$1,043,611	\$4,548,400	\$515,312	\$21,440,184

*See detail for specific fund type and name.

CERTIFICATION OF LEVIES AND REVENUES
As of January 1, 1987

TELLER COUNTY

District Number and Name	PUBLIC SCHOOL FINANCE AND GENERAL FUND		CAPITAL RESERVE FUND		BOND REDEMPTION FUND		SELF INSURANCE FUND		TOTAL		
	ASSESSED VALUATION	Levy	Revenue	Levy	Revenue	Levy	Revenue	Levy	Revenue	Levy	Revenue
SCHOOL DISTRICTS											
3010 Re 1	\$19,391,820	41.050	\$796,034	4.000	\$77,567	10.500	\$203,614	1.500	\$29,088	57.050	\$1,106,303
Cripple Creek-Victor 3020 Re 2	\$51,979,830	49.310	\$2,563,125	4.000	\$207,919	9.600	\$499,006	1.500	\$77,970	64.410	\$3,348,021
Woodland Park	\$71,371,650	xxx	\$3,359,160	xxx	\$285,487	xxx	\$702,620	xxx	\$107,057	xxx	\$4,454,324
TOTAL											
LOCAL GOVERNMENT											
	ASSESSED VALUATION	Levy	Revenue	Levy	Revenue	Levy	Revenue	Levy	Revenue	Levy	Revenue
COUNTY PURPOSES											
General	\$71,371,650	22.892	\$1,633,840	0.000	\$0	0.000	\$0	0.000	\$0	22.892	\$1,633,840
Public Welfare	\$71,371,650	1.586	\$113,195	0.000	\$0	0.000	\$0	0.000	\$0	1.586	\$113,195
Road & Bridge	\$71,371,650	2.363	\$168,651	0.000	\$0	0.000	\$0	0.000	\$0	2.363	\$168,651
TOTAL	\$71,371,650	26.841	\$1,915,686	0.000	\$0	0.000	\$0	0.000	\$0	26.841	\$1,915,686
CITIES AND TOWNS											
Woodland Park	\$18,226,260	5.000	\$91,131	17.617	\$321,092	0.000	\$0	0.000	\$0	22.617	\$412,223
Cripple Creek	\$3,442,580	21.743	\$74,852	0.000	\$0	0.000	\$0	0.000	\$0	21.743	\$74,852
Green Mountain Falls	\$193,810	20.806	\$4,032	0.000	\$0	16.000	\$3,101	0.000	\$0	36.806	\$7,133
Victor	\$916,450	36.481	\$33,433	0.000	\$0	0.000	\$0	0.000	\$0	36.481	\$33,433
TOTAL	\$22,779,100	xxx	\$203,449	xxx	\$321,092	xxx	\$3,101	xxx	\$0	xxx	\$527,642

LOCAL IMPROVEMENT & SERVICE DISTRICTS											
FIRE PROTECTION DISTRICTS											
Green Mtn Falls-Chipita Park	\$306,570	7.427	\$2,277	0.000	\$0	0.000	\$0	0.500 *	\$153	7.927	\$2,430
Northeast Teller Cty	\$32,242,890	5.010	\$161,537	0.000	\$0	0.740	\$23,860	0.000	\$0	5.750	\$185,397
TOTAL	\$32,549,460	xxx	\$163,814	xxx	\$0	xxx	\$23,860	xxx	\$153	xxx	\$187,827
WATER DISTRICTS											
Highland Lakes	\$1,668,350	11.832	\$19,740	0.000	\$0	0.000	\$0	0.000	\$0	11.832	\$19,740
Rainbow Valley	\$770,310	15.578	\$12,000	0.000	\$0	17.332	\$13,351	0.000	\$0	32.910	\$25,351
Ridgewood	\$393,420	21.672	\$8,526	0.000	\$0	14.328	\$5,637	0.000	\$0	36.000	\$14,163
Westwood Lakes	\$1,074,030	9.745	\$10,466	0.000	\$0	12.000	\$12,888	0.000	\$0	21.745	\$23,355
TOTAL	\$3,906,110	xxx	\$50,732	xxx	\$0	xxx	\$31,876	xxx	\$0	xxx	\$82,609
WATER & SANITATION DISTRICTS											
Divide	\$252,480	6.000	\$1,515	0.000	\$0	0.000	\$0	0.000	\$0	6.000	\$1,515
Florissant	\$445,160	6.718	\$2,991	0.000	\$0	16.215	\$7,218	0.000	\$0	22.933	\$10,209
Teller Cty	\$2,374,590	0.000	\$0	0.000	\$0	2.000	\$4,749	0.000	\$0	2.000	\$4,749
TOTAL	\$3,072,230	xxx	\$4,505	xxx	\$0	xxx	\$11,967	xxx	\$0	xxx	\$16,473
OTHER DISTRICTS											
SW Teller Cty Hospital	\$19,391,820	0.000	\$0	0.000	\$0	2.130	\$41,305	0.000	\$0	2.130	\$41,305
Upper S Platte Water Cons	\$27,185,550	0.146	\$3,969	0.000	\$0	0.000	\$0	0.000	\$0	0.146	\$3,969
Rampart Reg Library	\$51,979,830	1.500	\$77,970	0.000	\$0	0.000	\$0	0.000	\$0	1.500	\$77,970
S Teller Cty Library	\$19,391,820	1.530	\$29,669	0.000	\$0	0.000	\$0	0.000	\$0	1.530	\$29,669
TOTAL	\$117,949,020	xxx	\$111,608	xxx	\$0	xxx	\$41,305	xxx	\$0	xxx	\$152,913
TOTAL LOCAL IMPROVEMENT AND SERVICE DISTRICTS	\$157,476,820	xxx	\$330,660	xxx	\$0	xxx	\$109,008	xxx	\$153	xxx	\$439,821

*Firemen's Pension Fund

CERTIFICATION OF LEVIES AND REVENUES
As of January 1, 1987

TELLER COUNTY (Con't)

SUMMARY OF LEVIES AND REVENUE

TYPE OF LEVY	ASSESSED VALUATION	GENERAL OPERATING FUND Revenue	CAPITAL RESERVE/EXPENDITURE Revenue	BOND REDEMPTION FUND Revenue	SPECIAL FUNDS* Revenue	TOTAL REVENUES
SCHOOLS						
Districts	\$71,371,650	\$3,359,160	\$285,487	\$702,620	\$107,057	\$4,454,324
LOCAL GOVERNMENT						
Counties	\$71,371,650	\$1,915,686	\$0	\$0	\$0	\$1,915,686
Cities and Towns	\$22,779,100	\$203,449	\$321,092	\$3,101	\$0	\$527,642
Local Improv. & Service	\$157,476,820	\$330,660	\$0	\$109,008	\$153	\$439,821
Sub-Total Local Gov't.	xxx	\$2,449,795	\$321,092	\$112,109	\$153	\$2,883,150
TOTAL VALUATION & REVENUE:	\$71,371,650	\$5,808,955	\$606,579	\$814,729	\$107,211	\$7,337,474

*See detail for specific fund type and name.

CERTIFICATION OF LEVIES AND REVENUES
As of January 1, 1987

WASHINGTON COUNTY

District Number and Name	ASSESSED VALUATION	PUBLIC SCHOOL FINANCE AND GENERAL FUND		CAPITAL RESERVE FUND		BOND REDEMPTION FUND		SELF INSURANCE FUND		TOTAL Levy Revenue
		Levy	Revenue	Levy	Revenue	Levy	Revenue	Levy	Revenue	
SCHOOL DISTRICTS										
3030 R 1	\$25,658,510	45.370	\$1,164,127	0.000	\$0	0.000	\$0	0.000	\$0	45.370 \$1,164,127
Alron 3040 R 2	\$25,839,950	22.210	\$573,905	4.000	\$103,360	0.000	\$0	1.500	\$38,760	27.710 \$716,025
Arickaree 3050 R 3	\$11,113,250	48.030	\$533,769	4.000	\$44,453	9.550	\$106,132	1.500	\$16,670	63.080 \$701,024
Okis 3060 101	\$3,757,810	70.150	\$263,610	4.000	\$15,031	0.000	\$0	0.000	\$0	74.150 \$278,642
Lone Star 3070 R 104	\$27,482,560	20.590	\$565,866	4.000	\$109,930	0.000	\$0	1.500	\$41,224	26.090 \$717,020
Woodlin 1863 (1) R 4 J	\$753,275	48.750	\$36,722	4.000	\$3,013	4.000	\$3,013	0.000	\$0	56.750 \$42,748
Buffalo 2392 (2) Re 2	\$650,385	31.950	\$20,780	4.000	\$2,602	0.000	\$0	0.560	\$364	36.510 \$23,746
Brush	\$95,255,740	xxx	\$3,158,780	xxx	\$278,389	xxx	\$109,145	xxx	\$97,018	xxx \$3,643,331
TOTAL										

(1) 1861 - Logan (1) 1862 - Morgan (2) 2391 - Morgan

LOCAL GOVERNMENT	ASSESSED VALUATION	GENERAL REVENUE		CAPITAL EXPENDITURE FUND		BOND REDEMPTION FUND		SPECIAL FUND*		TOTAL Levy Revenue
		Levy	Revenue	Levy	Revenue	Levy	Revenue	Levy	Revenue	
COUNTY PURPOSES										
Contingency	\$95,255,740	0.358	\$34,102	0.000	\$0	0.000	\$0	0.000	\$0	0.358 \$34,102
Debt Service	\$95,255,740	0.000	\$0	0.000	\$0	0.320	\$30,482	0.000	\$0	0.320 \$30,482
General	\$95,255,740	7.228	\$688,508	0.000	\$0	0.000	\$0	0.000	\$0	7.228 \$688,508
Hospital	\$95,255,740	2.229	\$212,325	0.000	\$0	0.000	\$0	0.000	\$0	2.229 \$212,325
Public Welfare	\$95,255,740	0.800	\$76,205	0.000	\$0	0.000	\$0	0.000	\$0	0.800 \$76,205
Road & Bridge	\$95,255,740	5.379	\$512,381	0.000	\$0	0.000	\$0	0.000	\$0	5.379 \$512,381
T V Translator	\$95,255,740	0.684	\$65,155	0.000	\$0	0.000	\$0	0.000	\$0	0.684 \$65,155
TOTAL	\$95,255,740	16.678	\$1,588,675	0.000	\$0	0.320	\$30,482	0.000	\$0	16.998 \$1,619,157

CITIES AND TOWNS											
Akron	\$5,704,380	45,020	\$256,811	0.000	\$0	0.920	\$5,248	0.000	\$0	45,940	\$262,059
Otis	\$1,271,230	24,062	\$30,588	0.000	\$0	0.000	\$0	0.000	\$0	24,062	\$30,588
TOTAL	\$6,975,610	xxx	\$287,400	xxx	\$0	xxx	\$5,248	xxx	\$0	xxx	\$292,648
LOCAL IMPROVEMENT & SERVICE DISTRICTS											
FIRE PROTECTION DISTRICTS											
Akron	\$19,117,700	1.639 (B)	\$31,334	0.000	\$0	0.000	\$0	0.000	\$0	1.639	\$31,334
Brush	\$176,660	0.836	\$148	0.000	\$0	0.000	\$0	0.500 *	\$88	1.336	\$236
Cope	\$4,511,730	1.477	\$6,664	0.000	\$0	0.000	\$0	0.000	\$0	1.477	\$6,664
Hillrose	\$546,780	2.385	\$1,282	0.000	\$0	3.160	\$1,728	0.150 *	\$82	5.655	\$3,092
Otis	\$15,029,580	1.460	\$21,943	0.000	\$0	0.000	\$0	0.000	\$0	1.460	\$21,943
Yuma	\$6,143,140	0.850	\$5,222	0.000	\$0	0.000	\$0	0.020 *	\$123	0.870	\$5,345
TOTAL	\$45,525,590	xxx	\$66,592	xxx	\$0	xxx	\$1,728	xxx	\$293	xxx	\$68,614
WATER CONSERVANCY DISTRICTS											
Badger & Beaver	\$192,170	1.150	\$221	0.000	\$0	0.000	\$0	0.000	\$0	1.150	\$221
Lower S. Platte	\$1,035,900	0.500	\$518	0.000	\$0	0.000	\$0	0.000	\$0	0.500	\$518
Northern Colorado	\$1,035,900	1.000	\$1,036	0.000	\$0	0.000	\$0	0.000	\$0	1.000	\$1,036
TOTAL	\$2,263,970	xxx	\$1,775	xxx	\$0	xxx	\$0	xxx	\$0	xxx	\$1,775
OTHER DISTRICTS											
Otis Sanitation	\$1,271,230	2.000	\$2,542	0.000	\$0	0.000	\$0	0.000	\$0	2.000	\$2,542
Morgan City Quality Water	\$239,400	0.665	\$159	0.000	\$0	1.335	\$320	0.000	\$0	2.000	\$479
Washington City Pest Control	\$39,845,290	1.750	\$69,729	0.000	\$0	0.000	\$0	0.000	\$0	1.750	\$69,729
Hillrose Irrigation	4,480	2.500 (D)	\$11,200	0.000	\$0	0.000	\$0	0.000	\$0	2.500	\$11,200
Washington/Yuma Water Wells	44,470	0.050 (E)	\$2,224	0.000	\$0	0.000	\$0	0.000	\$0	0.050	\$2,224
Washington/Yuma Grdwater	\$15,782,020	0.320	\$5,050	0.000	\$0	0.000	\$0	0.000	\$0	0.320	\$5,050
Arikaree Grdwater	\$4,842,180	0.210	\$1,017	0.000	\$0	0.000	\$0	0.000	\$0	0.210	\$1,017
TOTAL	\$61,980,120	xxx	\$91,922	xxx	\$0	xxx	\$320	xxx	\$0	xxx	\$92,241
TOTAL LOCAL IMPROVEMENT AND SERVICE DISTRICTS	\$109,769,680	xxx	\$160,289	xxx	\$0	xxx	\$2,047	xxx	\$293	xxx	\$162,629

(B) Excess levy revenue voted at special election. (E) Acre feet - per acre foot
(D) Acres - per acre *Firemen's Pension Fund

CERTIFICATION OF LEVIES AND REVENUES
As of January 1, 1987

WASHINGTON COUNTY (Con't)

SUMMARY OF LEVIES AND REVENUE

TYPE OF LEVY	ASSESSED VALUATION	GENERAL OPERATING FUND Revenue	CAPITAL RESERVE/EXPENDITURE Revenue	BOND REDEMPTION FUND Revenue	SPECIAL FUNDS* Revenue	TOTAL REVENUES
SCHOOLS						
Districts	\$95,255,740	\$3,158,780	\$278,389	\$109,145	\$97,018	\$3,643,331
LOCAL GOVERNMENT						
Counties	\$95,255,740	\$1,588,675	\$0	\$30,482	\$0	\$1,619,157
Cities and Towns	\$6,975,610	\$287,400	\$0	\$5,248	\$0	\$292,648
Local Improv. & Service	\$109,769,680	\$160,289	\$0	\$2,047	\$293	\$162,629
Sub-Total Local Gov't	xxx	\$2,036,364	\$0	\$37,777	\$293	\$2,074,434
TOTAL VALUATION & REVENUE:	\$95,255,740	\$5,195,143	\$278,389	\$146,922	\$97,311	\$5,717,765

*See detail for specific fund type and name.

3130	Re 7	\$48,910,980	47.260	\$2,311,533	4.000	\$195,644	9.380	\$458,785	0.000	\$0	60.640	\$2,965,962
Kersey												
3140	Re 8	\$104,083,100	50.060	\$5,210,400	4.000	\$416,332	10.000	\$1,040,831	0.000	\$0	64.060	\$6,667,563
Fort Lupton												
3145	Re 9	\$27,989,510	53.020	\$1,482,943	3.000	\$83,909	4.370	\$122,227	0.000	\$0	60.390	\$1,689,079
Ault												
3151 (8)	Re 10 J	\$5,317,850	47.260	\$251,322	4.000	\$21,271	7.100	\$37,757	0.000	\$0	58.360	\$310,350
Briggsdale												
3161 (9)	Re 11 J	\$19,824,600	21.640	\$429,004	4.000	\$79,298	3.000	\$59,474	1.500	\$29,737	30.140	\$597,513
New Raymer												
6rover	Re 12	\$11,409,580	36.270	\$413,825	4.000	\$45,638	9.200	\$104,968	1.500	\$17,114	50.970	\$581,546
TOTAL		\$906,609,900	xxx	\$41,926,815	xxx	\$3,598,470	xxx	\$5,683,862	xxx	\$916,455	xxx	\$52,125,601

(1) 0041 - Adams (3) 1561 - Larimer (5) 2511 - Morgan (7) 3112 - Larimer
 (2) 0471 - Boulder (3) 1562 - Boulder (5) 2512 - Adams (8) 3152 - Morgan
 (2) 0472 - Larimer (4) 2501 - Morgan (6) 3092 - Adams (9) 3162 - Logan

	ASSESSED VALUATION	GENERAL REVENUE		CAPITAL EXPENDITURE FUND		BOND REDEMPTION FUND		SPECIAL FUND*		TOTAL	
		Levy	Revenue	Levy	Revenue	Levy	Revenue	Levy	Revenue	Levy	Revenue
JUNIOR COLLEGES	\$814,172,000	3.867	\$3,148,403	1.331	\$1,083,663	0.000	\$0	0.000	\$0	5.198	\$4,232,066
Aims Community College											
LOCAL GOVERNMENT											
COUNTY PURPOSES											
Capital Expenditures	\$906,609,900	0.286	\$259,290	0.000	\$0	0.000	\$0	0.000	\$0	0.286	\$259,290
Contingency	\$906,609,900	1.048	\$950,127	0.000	\$0	0.000	\$0	0.000	\$0	1.048	\$950,127
General	\$906,609,900	11.714	\$10,620,028	0.000	\$0	0.000	\$0	0.000	\$0	11.714	\$10,620,028
Public Welfare	\$906,609,900	2.506	\$2,271,964	0.000	\$0	0.000	\$0	0.000	\$0	2.506	\$2,271,964
Road & Bridge	\$906,609,900	3.742	\$3,392,534	0.000	\$0	0.000	\$0	0.000	\$0	3.742	\$3,392,534
Self-Insurance	\$906,609,900	0.564	\$511,328	0.000	\$0	0.000	\$0	0.000	\$0	0.564	\$511,328
State Reimbursement	\$906,609,900	0.108	\$97,914	0.000	\$0	0.000	\$0	0.000	\$0	0.108	\$97,914
TOTAL	\$906,609,900	19.968	\$18,103,186	0.000	\$0	0.000	\$0	0.000	\$0	19.968	\$18,103,186

CERTIFICATION OF LEVIES AND REVENUES
As of January 1, 1987

WELD COUNTY (Con't)

CITIES AND TOWNS	ASSESSED VALUATION	GENERAL REVENUE		CAPITAL EXPENDITURE FUND		BOND REDEMPTION FUND		SPECIAL FUND*		TOTAL	
		Levy	Revenue	Levy	Revenue	Levy	Revenue	Levy	Revenue	Levy	Revenue
Evans	\$18,579,180	15.000	\$278,688	0.000	\$0	0.000	\$0	0.000	\$0	15.000	\$278,688
Greeley	\$211,254,410	12.000	\$2,535,053	0.000	\$0	0.000	\$0	0.000	\$0	12.000	\$2,535,053
Brighton	\$603,340	11.500	\$6,938	0.000	\$0	0.000	\$0	0.000	\$0	11.500	\$6,938
Fort Lupton	\$20,668,320	12.946	\$267,572	0.000	\$0	0.000	\$0	0.000	\$0	12.946	\$267,572
Ault	\$3,054,940	13.480	\$41,181	0.000	\$0	7.341	\$22,426	0.000	\$0	20.821	\$63,607
Dacono	\$6,394,690	18.496	\$118,276	0.000	\$0	0.000	\$0	0.000	\$0	18.496	\$118,276
Eaton	\$6,925,600	12.000	\$83,107	0.000	\$0	0.000	\$0	0.000	\$0	12.000	\$83,107
Erie	\$4,278,810	15.134	\$64,756	0.000	\$0	0.000	\$0	0.000	\$0	15.134	\$64,756
Firestone	\$3,714,760	14.824	\$55,068	0.000	\$0	16.829	\$62,516	0.000	\$0	31.653	\$117,583
Frederick	\$4,424,260	11.094	\$49,083	0.000	\$0	21.200	\$93,794	0.000	\$0	32.294	\$142,877
Garden City	\$1,444,310	0.000	\$0	0.000	\$0	0.000	\$0	0.000	\$0	0.000	\$0
Gilcrest	\$2,023,430	27.405	\$55,452	0.000	\$0	0.000	\$0	0.000	\$0	27.405	\$55,452
Grover	\$246,440	18.375	\$4,528	0.000	\$0	0.000	\$0	0.000	\$0	18.375	\$4,528
Hudson	\$2,015,360	16.927	\$34,114	0.000	\$0	6.264	\$12,624	0.000	\$0	23.191	\$46,738
Johnstown	\$3,726,290	29.221	\$108,886	0.000	\$0	0.000	\$0	0.000	\$0	29.221	\$108,886
Keenesburg	\$1,678,920	25.445	\$42,720	0.000	\$0	15.161	\$25,454	0.000	\$0	40.606	\$68,174
Keota	\$5,270	9.137	\$48	0.000	\$0	0.000	\$0	0.000	\$0	9.137	\$48
Kersey	\$2,133,150	26.121	\$55,720	0.000	\$0	0.000	\$0	0.000	\$0	26.121	\$55,720
La Salle	\$5,612,520	24.787	\$139,118	0.000	\$0	0.000	\$0	0.000	\$0	24.787	\$139,118
Lochbuie	\$1,896,700	6.908	\$13,102	0.000	\$0	0.000	\$0	0.000	\$0	6.908	\$13,102
Mead	\$1,048,750	26.368	\$27,653	0.000	\$0	0.000	\$0	0.000	\$0	26.368	\$27,653
Milliken	\$2,751,340	31.250	\$85,979	0.000	\$0	0.000	\$0	0.000	\$0	31.250	\$85,979
Nunn	\$775,500	15.376	\$11,924	0.000	\$0	0.000	\$0	0.000	\$0	15.376	\$11,924
Pierce	\$1,888,020	18.848	\$35,585	0.000	\$0	0.000	\$0	0.000	\$0	18.848	\$35,585
Platteville	\$3,696,980	29.783	\$110,107	0.000	\$0	0.000	\$0	0.000	\$0	29.783	\$110,107
Raymer	\$134,830	25.660	\$3,460	0.000	\$0	0.000	\$0	0.000	\$0	25.660	\$3,460
Rosedale	\$625,700	0.564	\$353	0.000	\$0	0.000	\$0	0.000	\$0	0.564	\$353
Severance	\$304,960	13.189	\$4,022	0.000	\$0	0.000	\$0	0.000	\$0	13.189	\$4,022
Windsor	\$13,039,970	22.635	\$295,612	0.000	\$0	0.000	\$0	0.000	\$0	22.635	\$295,612
TOTAL	\$324,966,750	xxx	\$4,528,106	xxx	\$0	xxx	\$216,815	xxx	\$0	xxx	\$4,744,921

LOCAL IMPROVEMENT & SERVICE DISTRICTS

FIRE PROTECTION DISTRICTS

Ault	\$11,478,230	3.292	\$37,786	0.000	\$0	1.516	\$17,401	0.500 *	\$5,739	5.308	\$60,926
Berthoud	\$5,385,590	8.000	\$43,085	0.000	\$0	0.000	\$0	1.000 *	\$5,386	9.000	\$48,470
Brighton	\$15,015,310	5.129	\$77,014	0.000	\$0	1.523	\$22,868	0.500 *	\$7,508	7.152	\$107,389
Dacono Area	\$20,001,100	6.231	\$124,627	0.000	\$0	0.000	\$0	1.000 *	\$20,001	7.231	\$144,628
Eaton	\$40,600,910	0.788	\$31,994	0.000	\$0	0.000	\$0	0.032 *	\$1,299	0.820	\$33,293
Fort Lupton	\$82,229,660	2.873	\$236,246	0.000	\$0	0.000	\$0	1.000 *	\$82,230	3.873	\$318,475
Frederick Area	\$14,637,320	8.000	\$117,099	0.000	\$0	0.000	\$0	0.500 *	\$7,319	8.500	\$124,417
Galeton	\$9,366,300	1.794	\$16,803	0.000	\$0	0.000	\$0	0.500 *	\$4,683	2.294	\$21,486
Hudson	\$23,141,060	3.041	\$70,372	0.000	\$0	0.000	\$0	0.500 *	\$11,571	3.541	\$81,942
Johnstown	\$21,369,410	1.451	\$31,007	0.000	\$0	0.000	\$0	0.250 *	\$5,342	1.701	\$36,349
La Salle	\$50,191,530	1.745	\$87,584	0.000	\$0	0.514	\$25,798	0.605 *	\$30,366	2.864	\$143,749
Longmont	\$41,855,130	6.396	\$267,705	0.000	\$0	0.000	\$0	1.000 *	\$41,855	7.396	\$309,561
Milliken	\$13,873,720	2.696	\$37,404	0.000	\$0	1.344	\$18,646	0.500 *	\$6,937	4.540	\$62,987
New Raymer-Stoneham	\$19,824,600	1.800	\$35,684	0.000	\$0	0.000	\$0	0.000	\$0	1.800	\$35,684
Nunn	\$10,043,220	4.386	\$44,050	1.500	\$15,065	0.000	\$0	0.300 *	\$3,013	6.186	\$62,127
Pawnee	\$11,409,580	4.472	\$51,024	0.000	\$0	0.000	\$0	0.000	\$0	4.472	\$51,024
Platte Valley	\$41,042,430	1.787	\$73,343	0.000	\$0	0.560	\$22,984	1.000 *	\$41,042	3.347	\$137,369
Platteville	\$61,152,850	1.347	\$82,373	1.500	\$91,729	0.467	\$28,558	0.500 *	\$30,576	3.814	\$233,237
Poudre Valley	\$800,890	10.000	\$8,009	0.000	\$0	0.673	\$539	1.187 *	\$951	11.860	\$9,499
Southeast Weld	\$27,502,590	3.798	\$104,455	0.000	\$0	0.931	\$25,605	1.000 *	\$27,503	5.729	\$157,562
Western Hills	\$26,290,190	8.000	\$210,322	0.000	\$0	0.000	\$0	0.281 *	\$7,388	8.281	\$217,709
Wiggins	\$23,820	3.446	\$82	3.733	\$89	0.000	\$0	0.621 *	\$15	7.800	\$186
Windsor-Severence	\$79,646,170	1.251	\$99,637	0.000	\$0	0.000	\$0	0.500 *	\$39,823	1.751	\$139,460
TOTAL	\$626,881,610	xxx	\$1,887,703	xxx	\$106,883	xxx	\$162,400	xxx	\$380,545	xxx	\$2,537,531

GROUNDWATER MANAGEMENT DISTRICTS

Gen Colorado Water Con	\$147,262,690	0.830	\$122,228	0.859	\$126,499	0.000	\$0	0.000	\$0	1.689	\$248,727
Lost Creek	\$14,145,290	0.300	\$4,244	0.000	\$0	0.000	\$0	0.000	\$0	0.300	\$4,244
N Kiowa Bijou	\$2,129,850	0.139	\$296	0.000	\$0	0.000	\$0	0.000	\$0	0.139	\$296
TOTAL	\$163,537,830	xxx	\$126,768	xxx	\$126,499	xxx	\$0	xxx	\$0	xxx	\$253,266

LIBRARY DISTRICTS

Weld	\$811,729,800	1.500	\$1,217,595	0.000	\$0	0.000	\$0	0.000	\$0	1.500	\$1,217,595
Windsor	\$80,996,260	1.130	\$91,526	0.000	\$0	0.000	\$0	0.000	\$0	1.130	\$91,526
TOTAL	\$892,726,060	xxx	\$1,309,120	xxx	\$0	xxx	\$0	xxx	\$0	xxx	\$1,309,120

CERTIFICATION OF LEVIES AND REVENUES
As of January 1, 1987

WELD COUNTY (Con't)

	ASSESSED VALUATION	GENERAL REVENUE		CAPITAL EXPENDITURE FUND		BOND REDEMPTION FUND		SPECIAL FUND*		TOTAL	
		Levy	Revenue	Levy	Revenue	Levy	Revenue	Levy	Revenue	Levy	Revenue
LOCAL IMPROVEMENT & SERVICE DISTRICTS (Con't)											
SANITATION DISTRICTS											
Dacono	\$6,303,660	0.000	\$0	0.000	\$0	0.000	\$0	0.000	\$0	0.000	\$0
E Greeley	\$1,061,680	0.000	\$0	0.000	\$0	0.000	\$0	0.000	\$0	0.000	\$0
Gilcrest	\$1,911,770	5.147	\$9,840	0.000	\$0	0.000	\$0	0.000	\$0	5.147	\$9,840
Highland Hills	\$5,808,540	0.000	\$0	0.000	\$0	0.000	\$0	0.000	\$0	0.000	\$0
Hill 'N Park	\$297,100	0.000	\$0	0.000	\$0	0.000	\$0	0.000	\$0	0.000	\$0
Hudson	\$2,038,420	0.000	\$0	0.000	\$0	0.000	\$0	0.000	\$0	0.000	\$0
Keenesburg	\$16,130,090	0.000	\$0	0.000	\$0	0.000	\$0	0.000	\$0	0.000	\$0
Mead	\$1,029,800	3.764	\$3,876	0.000	\$0	0.000	\$0	0.000	\$0	3.764	\$3,876
Milliken	\$2,021,120	4.017	\$8,119	0.000	\$0	3.400	\$6,872	0.000	\$0	7.417	\$14,991
St Vrain	\$1,325,190	11.500	\$15,240	0.000	\$0	5.000	\$6,626	0.000	\$0	16.500	\$21,866
Weld Cty Tri-Area	\$7,496,070	0.161	\$1,207	0.000	\$0	0.000	\$0	0.000	\$0	0.161	\$1,207
TOTAL	\$45,423,440	xxx	\$38,281	xxx	\$0	xxx	\$13,498	xxx	\$0	xxx	\$51,779
WATER DISTRICTS											
Central Weld Cty	\$101,090,120	0.000	\$0	0.000	\$0	2.000	\$202,180	0.000	\$0	2.000	\$202,180
E Larimer Cty	\$110,530	0.000	\$0	0.000	\$0	0.000	\$0	0.000	\$0	0.000	\$0
Little Thompson	\$28,522,200	0.000	\$0	0.000	\$0	0.000	\$0	0.000	\$0	0.000	\$0
N Weld Cty	\$61,213,660	0.000	\$0	0.000	\$0	5.000	\$306,068	0.000	\$0	5.000	\$306,068
TOTAL	\$190,936,510	xxx	\$0	xxx	\$0	xxx	\$508,249	xxx	\$0	xxx	\$508,249
WATER CONSERVANCY DISTRICTS											
Central Colorado	\$194,607,750	0.592	\$115,208	0.476	\$92,633	0.000	\$0	0.000	\$0	1.068	\$207,841
Northern Colorado	\$650,546,420	1.000	\$650,546	0.000	\$0	0.000	\$0	0.000	\$0	1.000	\$650,546
St Vrain & Left Hand	\$19,903,580	0.500	\$9,952	0.000	\$0	0.000	\$0	0.000	\$0	0.500	\$9,952
TOTAL	\$865,057,750	xxx	\$775,706	xxx	\$92,633	xxx	\$0	xxx	\$0	xxx	\$868,339

WATER & SANITATION DISTRICTS

East Eaton	\$7,496,070	0.161	\$1,207	0.000	\$0	0.000	\$0	0.000	\$0	0.161	\$1,207
Erie	\$43,950	0.000	\$0	0.000	\$0	0.000	\$0	0.000	\$0	0.000	\$0
S Weld Cty	\$2,685,000	3.862	\$10,369	0.000	\$0	0.000	\$0	0.000	\$0	3.862	\$10,369
TOTAL	\$3,722,560	xxx	\$10,369	xxx	\$0	xxx	\$0	xxx	\$0	xxx	\$10,369

OTHER DISTRICTS

Beebe Draw Law Enforcement	\$16,660	7.000	\$117	0.000	\$0	0.000	\$0	0.000	\$0	7.000	\$117
Greeley Gen Improve	\$11,982,090	15.000	\$179,731	0.000	\$0	0.000	\$0	0.000	\$0	15.000	\$179,731
Tri-Area Ambulance	\$33,712,900	5.298	\$178,611	0.000	\$0	0.000	\$0	0.000	\$0	5.298	\$178,611
W Greeley Soil Cons	\$157,445,370	0.500	\$78,723	0.000	\$0	0.000	\$0	0.000	\$0	0.500	\$78,723
Carbon Valley Rec	\$44,096,760	2.744	\$121,002	0.000	\$0	2.256	\$99,482	0.000	\$0	5.000	\$220,484
TOTAL	\$247,253,780	xxx	\$558,183	xxx	\$0	xxx	\$99,482	xxx	\$0	xxx	\$657,665

TOTAL LOCAL IMPROVEMENT AND SERVICE DISTRICTS

	\$3,035,539,540	xxx	\$4,706,131	xxx	\$326,015	xxx	\$783,629	xxx	\$380,545	xxx	\$6,196,320
--	-----------------	-----	-------------	-----	-----------	-----	-----------	-----	-----------	-----	-------------

*Firemen's Pension Fund

SUMMARY OF LEVIES AND REVENUE

TYPE OF LEVY	ASSESSED VALUATION	GENERAL OPERATING FUND Revenue	CAPITAL RESERVE/EXPENDITURE Revenue	BOND REDEMPTION FUND Revenue	SPECIAL FUNDS* Revenue	TOTAL REVENUES
SCHOOLS						
Districts	\$906,609,900	\$41,926,815	\$3,598,470	\$5,683,862	\$916,455	\$52,125,601
Junior Colleges	\$814,172,000	\$3,148,403	\$1,083,663	\$0	\$0	\$4,232,066
Sub-Total Schools	xxx	\$45,075,218	\$4,682,133	\$5,683,862	\$916,455	\$56,357,668
LOCAL GOVERNMENT						
Counties	\$906,609,900	\$18,103,186	\$0	\$0	\$0	\$18,103,186
Cities and Towns	\$324,966,750	\$4,528,106	\$0	\$216,815	\$0	\$4,744,921
Local Improv. & Service	\$3,035,539,540	\$4,706,131	\$326,015	\$783,629	\$380,545	\$6,196,320
Sub-Total Local Gov't	xxx	\$27,337,423	\$326,015	\$1,000,443	\$380,545	\$29,044,427
TOTAL VALUATION & REVENUE:	\$906,609,900	\$72,412,641	\$5,008,148	\$6,684,305	\$1,297,000	\$85,402,095

*See detail for specific fund type and name.

CERTIFICATION OF LEVIES AND REVENUES
As of January 1, 1987

YUMA COUNTY

District Number and Name	PUBLIC SCHOOL FINANCE AND GENERAL FUND		CAPITAL RESERVE FUND		BOND REDEMPTION FUND		SELF INSURANCE FUND		TOTAL		
	ASSESSED VALUATION	Levy	Revenue	Levy	Revenue	Levy	Revenue	Levy	Revenue	Levy	Revenue
SCHOOL DISTRICTS											
1502 (1) Re 6 J											
Burlington	\$116,040	46.440	\$5,389	4.000	\$464	0.000	\$0	1.500	\$174	51.940	\$6,027
2623 (2) Re 1 J											
Holyoke	\$1,391,630	46.160	\$64,238	0.500	\$696	2.900	\$4,036	1.500	\$2,087	51.060	\$71,057
2634 (3) Re 2 J											
Haxtun	\$1,595,480	53.590	\$85,502	4.000	\$6,382	0.000	\$0	1.500	\$2,393	59.090	\$94,277
3421 (4) R 1 J											
West Yuma County	\$44,384,950	48.150	\$2,137,135	3.990	\$177,096	5.250	\$233,021	1.500	\$66,577	58.890	\$2,613,830
3431 (5) R 2 J											
East Yuma County	\$52,860,370	42.520	\$2,247,623	3.500	\$185,011	12.400	\$655,469	1.000	\$52,860	59.420	\$3,140,963
TOTAL	\$100,348,470	xxx	\$4,539,887	xxx	\$369,649	xxx	\$892,525	xxx	\$124,093	xxx	\$5,926,154
	(1) 1501 - Kit Carson	(2) 2622 - Sedgwick	(3) 2632 - Logan	(4) 3422 - Kit Carson	(5) 3432 - Kit Carson						
	(2) 2621 - Phillips	(3) 2631 - Phillips	(3) 2633 - Sedgwick								
LOCAL GOVERNMENT											
	ASSESSED VALUATION	Levy	Revenue	Levy	Revenue	Levy	Revenue	Levy	Revenue	Levy	Revenue
COUNTY PURPOSES											
General	\$100,348,470	9.100	\$913,171	0.000	\$0	0.000	\$0	0.000	\$0	9.100	\$913,171
Public Welfare	\$100,348,470	0.950	\$95,331	0.000	\$0	0.000	\$0	0.000	\$0	0.950	\$95,331
Road & Bridge	\$100,348,470	3.550	\$356,237	0.000	\$0	0.000	\$0	0.000	\$0	3.550	\$356,237
Self-Insurance	\$100,348,470	0.500	\$50,174	0.000	\$0	0.000	\$0	0.000	\$0	0.500	\$50,174
T.V. Translator	\$100,348,470	1.000	\$100,348	0.000	\$0	0.000	\$0	0.000	\$0	1.000	\$100,348
TOTAL	\$100,348,470	15.100	\$1,515,262	0.000	\$0	0.000	\$0	0.000	\$0	15.100	\$1,515,262

CITIES AND TOWNS											
Wray	\$6,574,970	16.280	\$107,041	0.000	\$0	5.200	\$34,190	0.500 *	\$3,287	21.980	\$144,518
Street Improvement	\$6,456,610	0.000	\$0	0.000	\$0	13.100	\$84,582	0.000	\$0	13.100	\$84,582
Yuma	\$8,915,710	34.460	\$307,235	0.000	\$0	0.000	\$0	0.000	\$0	34.460	\$307,235
Eckley	\$414,400	26.480	\$10,973	0.000	\$0	0.000	\$0	0.000	\$0	26.480	\$10,973
TOTAL	\$15,905,080	xxx	\$425,249	xxx	\$0	xxx	\$118,771	xxx	\$3,287	xxx	\$547,308

*Firemen's Pension Fund

LOCAL IMPROVEMENT & SERVICE DISTRICTS											
FIRE PROTECTION DISTRICTS											
Haxtun	\$1,831,070	0.700	\$1,282	0.000	\$0	0.000	\$0	0.200 *	\$366	0.900	\$1,648
Yuma Cty	\$55,481,710	0.770	\$42,721	0.000	\$0	0.000	\$0	0.000	\$0	0.770	\$42,721
Yuma Rural	\$26,226,310	0.850	\$22,292	0.000	\$0	0.000	\$0	0.020 *	\$525	0.870	\$22,817
TOTAL	\$83,539,090	xxx	\$66,295	xxx	\$0	xxx	\$0	xxx	\$891	xxx	\$67,186
HOSPITAL DISTRICTS											
Wray Community	\$53,572,790	2.000	\$107,146	0.000	\$0	0.000	\$0	0.000	\$0	2.000	\$107,146
Yuma	\$46,775,690	2.610	\$122,085	0.000	\$0	0.000	\$0	0.000	\$0	2.610	\$122,085
TOTAL	\$100,348,480	xxx	\$229,230	xxx	\$0	xxx	\$0	xxx	\$0	xxx	\$229,230

CEMETERY DISTRICTS											
E Yuma County	\$50,009,250	0.610	\$30,506	0.000	\$0	0.000	\$0	0.000	\$0	0.610	\$30,506
Eckley Rural	\$7,730,220	0.070	\$541	0.000	\$0	0.000	\$0	0.000	\$0	0.070	\$541
Kirk	\$3,926,410	0.420	\$1,649	0.000	\$0	0.000	\$0	0.000	\$0	0.420	\$1,649
TOTAL	\$61,665,880	xxx	\$32,696	xxx	\$0	xxx	\$0	xxx	\$0	xxx	\$32,696

GROUNDWATER MANAGEMENT											
Arikaree	\$23,212,030	0.210	\$4,875	0.000	\$0	0.000	\$0	0.000	\$0	0.210	\$4,875
Central Yuma Cty	\$30,325,700	0.500	\$15,163	0.000	\$0	0.000	\$0	0.000	\$0	0.500	\$15,163
Sandhills	\$16,489,720	0.170	\$2,803	0.000	\$0	0.000	\$0	0.000	\$0	0.170	\$2,803
W-Y	\$30,321,020	0.320	\$9,703	0.000	\$0	0.000	\$0	0.000	\$0	0.320	\$9,703
TOTAL	\$100,348,470	xxx	\$32,543	xxx	\$0	xxx	\$0	xxx	\$0	xxx	\$32,543

TOTAL LOCAL IMPROVEMENT AND SERVICE DISTRICTS											
	\$345,901,920	xxx	\$360,764	xxx	\$0	xxx	\$0	xxx	\$891	xxx	\$361,655

*Firemen's Pension Fund

CERTIFICATION OF LEVIES AND REVENUES

Firemen's Pension Fund

CERTIFICATION OF LEVIES AND REVENUES

As of January 1, 1987

YUMA COUNTY (Con't)

SUMMARY OF LEVIES AND REVENUE

TYPE OF LEVY	ASSESSED VALUATION	GENERAL OPERATING FUND Revenue	CAPITAL RESERVE/EXPENDITURE Revenue	BOND REDEMPTION FUND Revenue	SPECIAL FUNDS* Revenue	TOTAL REVENUES
SCHOOLS						
Districts	\$100,348,470	\$4,539,887	\$369,649	\$892,525	\$124,093	\$5,926,154
LOCAL GOVERNMENT						
Counties	\$100,348,470	\$1,515,262	\$0	\$0	\$0	\$1,515,262
Cities and Towns	\$15,905,080	\$425,249	\$0	\$118,771	\$3,287	\$547,308
Local Improv. & Service	\$345,901,920	\$360,764	\$0	\$0	\$891	\$361,655
Sub-Total Local Gov't	xxx	\$2,301,275	\$0	\$118,771	\$4,178	\$2,424,225
TOTAL VALUATION & REVENUE:	\$100,348,470	\$6,841,162	\$369,649	\$1,011,297	\$128,271	\$8,350,379

*See detail for specific fund type and name.

SECTION XI

REVENUE AND LEVY SUMMARIES

REVENUE FROM PROPERTY TAX LEVIES BY COUNTY
FOR SCHOOLS (ALL), CITIES AND TOWNS, COUNTIES AND
LOCAL IMPROVEMENT AND SERVICE DISTRICTS

	Assessed Valuation		Schools Including Jr. Colleges		Cities & Towns	
	1985	1986	1985	1986	1985	1986
Adams *	\$1,174,358,120	\$1,205,634,394	\$82,242,355	\$86,295,791	\$6,618,073	\$7,432,778
Alamosa	\$52,714,570	\$52,281,120	\$2,632,410	\$2,617,184	\$174,722	\$183,030
Arapahoe *	\$2,172,620,401	\$2,287,912,110	\$162,066,444	\$175,121,545	\$16,234,201	\$17,807,242
Archuleta	\$60,128,155	\$62,761,330	\$3,042,920	\$3,259,678	\$76,514	\$82,650
Baca	\$51,153,730	\$47,092,510	\$2,325,855	\$2,367,272	\$187,823	\$194,511
Bent	\$30,639,910	\$28,230,270	\$1,624,461	\$1,691,263	\$161,837	\$174,439
Boulder *	\$1,117,968,010	\$1,164,488,640	\$74,776,197	\$79,386,757	\$11,000,915	\$12,853,947
Chaffee	\$63,361,910	\$63,183,300	\$3,097,480	\$3,207,963	\$210,122	\$244,702
Cheyenne	\$70,581,700	\$78,265,680	\$2,057,450	\$2,216,752	\$120,425	\$128,158
Clear Creek	\$77,744,620	\$80,850,940	\$4,374,689	\$4,589,908	\$175,577	\$206,623
Conejos	\$22,540,740	\$21,152,480	\$1,159,112	\$1,132,485	\$91,873	\$93,289
Costilla	\$49,104,961	\$49,939,780	\$2,066,289	\$2,245,630	\$37,516	\$40,422
Crowley	\$11,201,200	\$10,974,950	\$545,947	\$615,636	\$74,383	\$80,390
Custer	\$21,786,710	\$22,447,430	\$986,591	\$1,031,058	\$15,846	\$17,196
Delta	\$95,586,990	\$90,202,060	\$5,810,732	\$5,421,144	\$116,873	\$113,098
Denver	\$2,880,212,050	\$2,938,735,060	\$186,005,206	\$193,711,129	\$42,051,096	\$42,905,532
Dolores	\$20,637,760	\$21,451,380	\$976,166	\$1,041,464	\$59,014	\$64,636
Douglas	\$282,271,677	\$320,449,630	\$20,097,743	\$23,412,050	\$220,773	\$258,357
Eagle	\$295,761,630	\$306,359,380	\$13,933,749	\$14,865,059	\$2,252,018	\$2,284,634
Elbert	\$61,904,700	\$66,919,440	\$3,750,222	\$4,414,350	\$96,738	\$107,489
El Paso	\$1,466,171,060	\$1,587,146,530	\$84,660,248	\$96,228,069	\$13,653,741	\$14,884,036
Fremont	\$114,429,290	\$112,201,670	\$6,298,054	\$6,942,330	\$296,794	\$304,152
Garfield	\$279,581,150	\$275,231,280	\$11,751,342	\$12,131,550	\$605,648	\$609,249
Gilpin	\$20,119,200	\$20,493,390	\$1,342,364	\$1,389,004	\$64,325	\$68,170
Grand *	\$174,287,840	\$176,818,090	\$7,133,959	\$7,335,427	\$347,500	\$393,348
Gunnison	\$107,587,650	\$111,553,850	\$4,705,946	\$4,867,323	\$301,320	\$325,454
Hinsdale	\$10,934,210	\$11,002,020	\$314,588	\$317,755	\$11,970	\$13,114
Huerfano	\$65,164,140	\$75,466,518	\$3,478,331	\$3,667,273	\$155,883	\$167,716
Jackson	\$23,023,980	\$21,443,990	\$902,770	\$866,123	\$42,997	\$42,610
Jefferson *	\$2,039,072,200	\$2,096,900,180	\$125,504,894	\$133,635,448	\$7,009,737	\$7,675,795
Kiowa	\$40,122,740	\$37,341,050	\$1,608,318	\$1,628,088	\$80,589	\$89,476
Kit Carson	\$64,834,061	\$60,050,009	\$3,349,883	\$3,244,363	\$227,376	\$238,214
Lake	\$81,809,780	\$78,482,760	\$4,457,488	\$4,565,263	\$242,210	\$259,300
La Plata	\$250,655,820	\$254,361,430	\$13,507,576	\$14,085,124	\$267,575	\$278,560
Larimer *	\$783,865,830	\$816,061,360	\$48,895,228	\$49,837,980	\$5,782,479	\$6,143,605

REVENUE FROM PROPERTY TAX LEVIES BY COUNTY
FOR SCHOOLS (ALL), CITIES AND TOWNS, COUNTIES AND
LOCAL IMPROVEMENT AND SERVICE DISTRICTS

	Counties		Local Improvement & Service Districts		Revenue		Inc (Dec) from prior year
	1985	1986	1985	1986	1985	1986	
Adams *	\$34,495,595	\$38,161,945	\$8,265,684	\$8,968,452	\$131,621,707	\$140,858,966	\$9,237,259
Alamosa	\$1,178,487	\$1,288,468	\$528,969	\$526,123	\$4,514,588	\$4,614,805	\$100,217
Arapahoe *	\$47,145,863	\$53,900,921	\$36,679,217	\$42,643,646	\$262,125,725	\$289,473,354	\$27,347,629
Archuleta	\$977,623	\$1,067,633	\$1,289,747	\$1,482,411	\$5,386,804	\$5,892,372	\$505,568
Baca	\$1,109,524	\$950,798	\$666,583	\$845,018	\$4,289,785	\$4,357,598	\$67,813
Bent	\$828,963	\$768,004	\$180,643	\$169,186	\$2,795,904	\$2,802,893	\$6,989
Boulder *	\$36,810,215	\$34,861,296	\$4,403,366	\$4,803,837	\$126,990,693	\$131,905,837	\$4,915,144
Chaffee	\$797,219	\$795,099	\$444,565	\$461,949	\$4,549,386	\$4,709,712	\$160,326
Cheyenne	\$1,214,710	\$1,303,906	\$241,410	\$288,652	\$3,633,995	\$3,937,469	\$303,474
Clear Creek	\$2,269,520	\$2,603,239	\$497,556	\$580,160	\$7,317,342	\$7,979,930	\$662,588
Conejos	\$481,718	\$514,555	\$188,666	\$343,453	\$1,921,369	\$2,083,783	\$162,414
Costilla	\$849,614	\$912,500	\$282,555	\$306,867	\$3,235,974	\$3,505,418	\$269,444
Crowley	\$471,177	\$504,551	\$9,114	\$9,026	\$1,100,621	\$1,209,603	\$108,982
Custer	\$290,286	\$316,284	\$97,794	\$106,029	\$1,390,517	\$1,470,567	\$80,050
Delta	\$1,544,303	\$1,414,819	\$1,077,980	\$1,214,957	\$8,549,888	\$8,164,018	(\$385,870)
Denver	\$41,788,997	\$42,638,107	\$4,386,729	\$4,954,601	\$274,232,028	\$284,209,369	\$9,977,341
Dolores	\$342,690	\$354,999	\$119,490	\$121,663	\$1,497,360	\$1,582,763	\$85,403
Douglas	\$7,195,106	\$8,204,151	\$6,345,036	\$7,784,333	\$33,858,658	\$39,658,891	\$5,800,233
Eagle	\$4,591,108	\$4,761,812	\$6,656,384	\$7,387,804	\$27,433,259	\$29,299,309	\$1,866,050
Elbert	\$1,878,126	\$2,231,629	\$356,320	\$430,571	\$6,081,406	\$7,184,039	\$1,102,633
El Paso	\$37,651,271	\$40,861,087	\$8,664,054	\$12,444,425	\$144,629,314	\$164,417,618	\$19,788,304
Fremont	\$1,516,074	\$1,486,560	\$1,381,868	\$1,462,930	\$9,492,790	\$10,195,972	\$703,182
Garfield	\$4,053,927	\$3,990,854	\$1,594,490	\$1,768,794	\$18,005,407	\$18,500,446	\$495,039
Gilpin	\$795,432	\$865,989	\$132,240	\$121,421	\$2,334,361	\$2,444,584	\$110,223
Grand *	\$2,532,402	\$2,755,887	\$2,575,170	\$2,726,953	\$12,589,031	\$13,211,615	\$622,584
Gunnison	\$1,528,175	\$1,682,790	\$963,740	\$1,186,952	\$7,499,181	\$8,062,518	\$563,337
Hinsdale	\$183,988	\$185,131	\$101,005	\$148,743	\$611,551	\$664,744	\$53,193
Huerfano	\$1,300,025	\$1,490,086	\$582,386	\$615,653	\$5,516,625	\$5,940,727	\$424,102
Jackson	\$241,752	\$334,097	\$41,443	\$47,177	\$1,228,962	\$1,290,007	\$61,045
Jefferson *	\$51,062,446	\$60,373,950	\$33,876,743	\$35,764,797	\$217,453,820	\$237,449,991	\$19,996,171
Kiowa	\$962,944	\$1,030,613	\$132,574	\$138,916	\$2,784,425	\$2,887,092	\$102,667
Kit Carson	\$2,017,960	\$2,172,609	\$196,111	\$191,815	\$5,791,330	\$5,847,001	\$55,671
Lake	\$1,040,784	\$2,373,240	\$76,981	\$74,722	\$5,817,463	\$7,272,526	\$1,455,063
La Plata	\$2,642,664	\$2,892,089	\$1,882,000	\$2,375,890	\$18,299,815	\$19,631,663	\$1,331,848
Larimer *	\$19,526,098	\$20,328,905	\$6,495,368	\$6,703,609	\$80,699,170	\$83,014,099	\$2,314,929

REVENUE FROM PROPERTY TAX LEVIES BY COUNTY
FOR SCHOOLS (ALL), CITIES AND TOWNS, COUNTIES AND
LOCAL IMPROVEMENT AND SERVICE DISTRICTS

	Assessed Valuation		Schools Including Jr. Colleges		Cities & Towns	
	1985	1986	1985	1986	1985	1986
36 Las Animas	\$57,056,400	\$60,520,390	\$2,981,007	\$3,274,374	\$368,313 **	\$375,078
37 Lincoln	\$45,997,889	\$43,610,170	\$2,160,742	\$2,324,002	\$288,567	\$291,597
38 Logan	\$116,277,220	\$110,276,000	\$8,182,460	\$8,119,148	\$734,431	\$746,600
39 Mesa	\$452,784,630	\$441,877,300	\$25,860,322	\$25,168,187	\$1,785,239	\$1,777,161
40 Mineral	\$11,752,800	\$10,523,580	\$362,574	\$348,857	\$21,525	\$21,808
41 Moffat	\$388,132,070	\$351,737,430	\$9,377,269	\$8,825,092	\$574,149	\$492,703
42 Montezuma	\$119,748,240	\$181,738,290	\$5,742,792	\$9,005,338	\$153,913	\$155,862
43 Montrose	\$97,468,920	\$96,589,250	\$5,482,328	\$5,484,426	\$242,409	\$107,516
44 Morgan	\$200,509,630	\$197,315,740	\$8,360,912	\$8,659,479	\$739,847	\$815,144
45 Otero *	\$62,679,530	\$61,360,590	\$3,258,356	\$3,436,142	\$323,676	\$327,549
46 Ouray	\$18,468,413	\$18,742,409	\$923,860	\$962,789	\$114,395	\$122,177
47 Park	\$78,271,750	\$78,752,350	\$3,551,703	\$3,678,620	\$75,101	\$89,088
48 Phillips	\$38,792,070	\$35,702,010	\$2,059,480	\$1,916,340	\$216,668	\$221,369
49 Pitkin	\$213,737,200	\$218,238,510	\$8,197,710	\$8,090,115	\$705,271	\$1,148,505
50 Prowers	\$64,341,570	\$57,975,790	\$3,619,526	\$3,440,370	\$485,339	\$498,675
51 Pueblo	\$458,589,950	\$463,017,640	\$25,003,475	\$27,094,431	\$5,413,573	\$5,476,074
52 Rio Blanco	\$391,865,660	\$352,879,030	\$12,025,931	\$11,337,809	\$214,887	\$207,219
53 Rio Grande	\$53,278,470	\$57,151,030	\$2,927,272	\$3,145,728	\$276,480	\$281,304
54 Routt	\$211,096,240	\$199,779,130	\$10,355,108	\$10,759,405	\$505,716	\$540,420
55 Saquache	\$32,540,220	\$30,444,448	\$1,620,446	\$1,617,114	\$80,816	\$92,998
56 San Juan	\$13,159,620	\$11,344,630	\$570,601	\$611,135	\$42,108	\$45,611
57 San Miguel	\$34,327,820	\$37,190,130	\$2,098,052	\$2,117,899	\$135,524	\$159,471
58 Sedgwick	\$26,302,320	\$24,193,740	\$1,515,474	\$1,446,713	\$123,300	\$138,499
59 Summit	\$238,487,530	\$247,290,590	\$10,183,563	\$10,812,970	\$887,590	\$1,056,769
60 Teller	\$65,586,310	\$71,371,650	\$3,746,049	\$4,454,324	\$452,071	\$527,642
61 Washington	\$106,653,880	\$95,255,740	\$3,621,593	\$3,643,331	\$264,148	\$292,648
62 Weld	\$886,564,250	\$906,609,900	\$52,754,130	\$56,357,668	\$4,551,382	\$4,744,921
63 Yuma	\$121,536,520	\$100,348,470	\$6,389,928	\$5,926,154	\$511,174	\$547,308
TOTALS	\$18,739,945,617	\$19,215,721,948	\$1,114,415,670	\$1,181,443,198	\$129,354,095	\$138,067,635

*Total figure includes tax increment valuation, and all tax revenues attributable to the increment is allocated to the tax increment financing authority only.

**City of Trinidad reported incorrect assessed valuation in 1985 resulting in excess revenue figures.

REVENUE FROM PROPERTY TAX LEVIES BY COUNTY
FOR SCHOOLS (ALL), CITIES AND TOWNS, COUNTIES AND
LOCAL IMPROVEMENT AND SERVICE DISTRICTS

	Counties		Local Improvement & Service Districts		Revenue		Inc (Dec) from prior year
	1985	1986	1985	1986	1985	1986	
Las Animas	\$1,414,429	\$1,500,300	\$102,810	\$92,278	\$4,976,728	\$5,242,030	\$265,302
Lincoln	\$1,476,533	\$1,591,771	\$6,362	\$6,044	\$3,932,204	\$4,213,415	\$281,211
Logan	\$2,951,580	\$2,799,246	\$283,880	\$270,615	\$12,152,351	\$11,935,609	(\$216,742)
Mesa	\$8,892,690	\$8,678,470	\$4,708,857	\$4,528,599	\$41,247,108	\$40,152,416	(\$1,094,692)
Mineral	\$281,939	\$263,090	\$47,872	\$456,190	\$713,910	\$1,089,945	\$376,035
Moffat	\$5,290,240	\$4,794,181	\$816,743	\$1,000,747	\$16,058,401	\$15,112,723	(\$945,678)
Montezuma	\$2,593,507	\$2,904,905	\$1,065,589	\$1,181,858	\$9,555,801	\$13,247,963	\$3,692,162
Montrose	\$2,488,596	\$2,678,466	\$899,779	\$1,122,852	\$9,113,112	\$9,393,259	\$280,147
Morgan	\$5,333,557	\$5,745,834	\$1,183,127	\$1,158,065	\$15,617,443	\$16,378,523	\$761,080
Otero *	\$1,770,132	\$1,777,616	\$174,568	\$177,952	\$5,526,732	\$5,719,260	\$192,528
Duray	\$400,303	\$406,242	\$155,065	\$164,229	\$1,593,623	\$1,655,438	\$61,815
Park	\$1,591,186	\$1,778,071	\$588,197	\$601,313	\$5,806,187	\$6,147,092	\$340,905
Phillips	\$816,495	\$875,877	\$152,686	\$196,597	\$3,245,329	\$3,210,183	(\$35,146)
Pitkin	\$3,212,854	\$3,147,537	\$2,509,927	\$2,962,940	\$14,625,762	\$15,349,097	\$723,335
Prowers	\$2,086,597	\$1,768,262	\$384,688	\$252,543	\$6,576,150	\$5,959,849	(\$616,301)
Pueblo	\$16,110,265	\$16,728,827	\$3,021,012	\$3,810,910	\$49,548,325	\$53,110,243	\$3,561,918
Rio Blanco	\$3,050,546	\$2,662,119	\$4,357,451	\$4,667,625	\$19,648,815	\$18,874,773	(\$774,042)
Rio Grande	\$972,225	\$1,198,057	\$282,880	\$302,195	\$4,458,857	\$4,927,283	\$468,426
Routt	\$3,987,607	\$3,773,828	\$1,821,945	\$1,927,307	\$16,670,376	\$17,000,959	\$330,583
Saquiache	\$610,670	\$642,948	\$609,712	\$624,013	\$2,921,644	\$2,977,073	\$55,429
San Juan	\$324,245	\$279,520	\$41,280	\$41,341	\$978,234	\$977,608	(\$626)
San Miguel	\$889,879	\$990,448	\$571,250	\$650,848	\$3,694,705	\$3,918,666	\$223,961
Sedgwick	\$735,150	\$676,215	\$279,905	\$308,002	\$2,653,829	\$2,569,429	(\$84,400)
Summit	\$4,227,669	\$4,581,553	\$4,390,064	\$4,988,892	\$19,688,886	\$21,440,184	\$1,751,298
Teller	\$1,698,488	\$1,915,686	\$400,788	\$439,821	\$6,297,396	\$7,337,474	\$1,040,078
Washington	\$1,616,657	\$1,619,157	\$161,649	\$162,629	\$5,664,047	\$5,717,765	\$53,718
Weld	\$17,419,215	\$18,103,186	\$5,736,562	\$6,196,320	\$80,461,289	\$85,402,095	\$4,940,806
Yuma	\$1,446,284	\$1,515,262	\$294,286	\$361,655	\$8,641,672	\$8,350,379	(\$291,293)
	\$407,006,324	\$435,775,282	\$166,462,915	\$187,855,917	\$1,817,349,170	\$1,943,142,031	\$125,792,861

*Total figure includes tax increment valuation, and all tax revenues attributable to the increment is allocated the tax increment financing authority only.

ASSESSSED VALUATION, REVENUE AND AVERAGE LEVIES (1) BY COUNTY AND STATE

	1986 Assessed Valuation	Total Revenue	County Mill Levy	Average Municipal Levy (2)	Average School Levy	Average Special Levy (3)	Total Average County Levy
Adams *	\$1,205,634,394	\$140,858,966	31.653	9.773	71.561	1.839	116.834
Alamosa	\$52,281,120	\$4,614,805	24.645	8.083	50.060	3.127	88.269
Arapahoe *	\$2,287,912,110	\$289,473,354	23.559	11.447	76.542	3.416	126.523
Archuleta	\$62,761,330	\$5,892,372	17.011	12.290	51.938	1.900	93.885
Baca	\$47,092,510	\$4,357,598	20.190	23.671	50.269	5.553	92.533
Bent	\$28,230,270	\$2,802,893	27.205	33.037	59.910	1.948	99.287
Boulder	\$1,164,488,640	\$131,905,837	29.937	14.151	68.173	2.012	113.274
Chaffee	\$63,183,300	\$4,709,712	12.584	8.737	50.772	1.625	74.540
Cheyenne	\$78,265,680	\$3,937,469	16.660	40.328	28.323	0.666	50.309
Clear Creek	\$80,850,940	\$7,979,930	32.198	12.693	56.770	6.067	98.699
Conejos	\$21,152,480	\$2,083,783	24.326	17.472	53.539	3.686	98.512
Costilla	\$49,939,780	\$3,505,418	18.272	19.875	44.967	2.507	70.193
Crowley	\$10,974,950	\$1,209,603	45.973	30.084	56.095	1.067	110.215
Custer	\$22,447,430	\$1,470,567	14.090	5.223	45.932	2.331	65.512
Delta	\$90,202,060	\$8,164,018	15.685	3.270	60.100	2.263	90.508
Denver	\$2,938,735,060	\$284,209,369	14.509	14.600	65.916	1.589	96.711
Dolores	\$21,451,380	\$1,582,763	16.549	28.425	48.550	1.172	73.784
Douglas	\$320,449,630	\$39,658,891	25.602	4.441	73.060	6.865	123.760
Eagle	\$306,359,380	\$29,299,309	18.573	13.758	41.523	3.982	95.637
Elbert	\$66,919,440	\$7,184,039	33.348	23.290	65.965	5.406	107.354
El Paso	\$1,587,146,530	\$164,417,618	25.745	11.400	60.630	3.600	103.593
Fremont	\$112,201,670	\$10,195,972	13.249	6.609	61.874	4.572	90.872
Garfield	\$275,231,280	\$18,500,446	14.500	14.500	37.484	1.530	67.218
Gilpin	\$20,493,390	\$2,444,584	42.257	17.787	67.778	7.474	119.286
Grand *	\$176,818,090	\$13,211,615	15.586	7.605	41.486	3.887	74.719
Gunnison	\$111,553,850	\$8,062,518	15.085	6.722	43.632	2.538	72.275
Hinsdale	\$11,002,020	\$664,744	16.827	4.688	28.882	3.257	60.420
Huerfano	\$75,466,518	\$5,940,727	19.745	15.087	48.595	1.955	78.720
Jackson	\$21,443,990	\$1,290,007	15.580	19.000	40.390	1.100	60.157
Jefferson *	\$2,096,900,180	\$237,449,991	28.792	6.003	6.117	4.126	113.239
Kiowa	\$37,341,050	\$2,887,092	27.600	38.409	43.600	1.245	77.317
Kit Carson	\$60,050,009	\$5,847,001	36.180	14.179	54.028	1.082	97.369
Lake	\$78,482,760	\$7,272,526	30.239	28.451	51.170	5.043	92.664
La Plata	\$254,361,430	\$19,631,663	11.370	4.165	55.374	2.262	77.180
Larimer *	\$816,061,360	\$83,014,099	24.911	11.683	61.071	2.299	101.725

ASSESSED VALUATION, REVENUE AND AVERAGE LEVIES (1) BY COUNTY AND STATE

	1986 Assessed Valuation	Total Revenue	County Mill Levy	Average Municipal Levy (2)	Average School Levy	Average Special Levy (3)	Total Average County Levy
Las Animas	\$60,520,390	\$5,242,030	24.790	18.714	54.104	3.315	86.616
Lincoln	\$43,610,170	\$4,213,415	36.500	26.701	53.290	0.281	96.615
Logan	\$110,276,000	\$11,935,609	25.384	17.985	55.854	1.000	108.234
Mesa	\$441,877,300	\$40,152,416	19.640	9.087	56.957	2.826	90.868
Mineral	\$10,523,580	\$1,089,945	25.000	14.530	33.150	25.105	103.572
Moffat	\$351,737,430	\$15,112,723	13.630	11.967	25.090	1.055	42.966
Montezuma	\$181,738,290	\$13,247,963	15.984	5.016	49.551	1.098	72.896
Montrose	\$96,589,250	\$9,393,259	27.781	2.266	56.781	2.782	97.250
Morgan	\$197,315,740	\$16,378,523	29.120	15.364	43.886	1.644	83.007
Otero *	\$61,360,590	\$5,719,260	28.970	9.816	55.999	1.483	93.207
Duray	\$18,742,409	\$1,655,438	21.675	19.497	51.370	2.185	88.326
Park	\$78,752,350	\$6,147,092	22.578	34.233	46.711	3.790	78.056
Phillips	\$35,702,010	\$3,210,183	24.533	18.990	53.676	1.367	89.916
Pitkin	\$218,238,510	\$15,349,097	14.574	8.272	30.071	2.971	70.332
Prowers	\$57,975,790	\$5,959,849	30.500	20.247	59.341	1.923	102.799
Pueblo	\$463,017,640	\$53,110,243	36.130	19.241	58.517	3.753	114.705
Rio Blanco	\$352,879,030	\$18,874,773	7.544	10.595	19.357	1.924	53.488
Rio Grande	\$57,151,030	\$4,927,283	20.963	20.238	55.042	1.337	86.215
Routt	\$199,779,130	\$17,000,959	18.890	5.745	49.651	1.864	85.099
Saguache	\$30,444,448	\$2,977,073	20.820	18.903	53.117	8.044	97.787
San Juan	\$11,344,630	\$977,608	24.639	12.250	53.870	2.973	86.174
San Miguel	\$37,190,130	\$3,918,666	26.632	10.213	56.948	3.647	105.368
Sedgwick	\$24,193,740	\$2,569,429	27.950	28.108	59.797	4.267	106.202
Summit	\$247,290,590	\$21,440,184	18.527	10.203	36.766	5.730	86.700
Teller	\$71,371,650	\$7,337,474	26.841	23.163	62.410	2.793	102.807
Washington	\$95,255,740	\$5,717,765	16.998	41.953	38.248	1.482	60.025
Weld	\$906,609,900	\$85,402,095	19.968	14.601	57.495	2.041	94.199
Yuma	\$100,348,470	\$8,350,379	15.100	34.411	59.056	1.046	83.214
TOTALS	\$19,215,721,948	\$1,943,142,031	22.678	11.931	60.478	2.915	101.123

(1) Averages will not add to the Total Average County Levy because denominators (Assessed Valuation) are not common to all.

(2) Municipal Revenues are divided by the sum of Municipal Assessed Valuations

(3) Special District Revenues are divided by the sum of all Special District Assessed Valuations.

* These figures include tax increment valuation, and all tax revenues attributable to the increment are allocated to the increment financing authority only.

SCHOOL DISTRICTS

District Number	County	District Name	TOTAL ASSESSED VALUATION		PUBLIC SCHOOL FINANCE AND GENERAL FUND		CAPITAL RESERVE FUND		BOND REDEMPTION FUND		SELF INSURANCE FUND		TOTAL	
			Levy	Revenue	Levy	Revenue	Levy	Revenue	Levy	Revenue	Levy	Revenue	Levy	Revenue
10		1 Mapleton	55.393	\$7,529,332	4.000	\$543,703	0.000	\$0	1.500	\$203,889	60.893	\$8,276,924		
20		1 Northglenn-Thornton	50.870	\$19,342,724	4.000	\$1,520,953	19.142	\$7,278,522	1.500	\$570,357	75.512	\$28,712,557		
30		1 Commerce City *	58.020	\$7,838,903	4.000	\$540,428	6.960	\$989,723	1.500	\$202,660	70.480	\$9,571,714		
40		1,62 Brighton	57.610	\$7,272,674	4.000	\$504,959	5.500	\$694,319	1.500	\$189,360	68.610	\$8,661,312		
50		1 Bennett	56.770	\$1,571,789	4.000	\$110,748	6.193	\$171,465	1.500	\$41,530	68.463	\$1,895,533		
60		3 Bennett	56.770	\$557,630	4.000	\$39,290	6.500	\$63,847	1.500	\$14,734	68.770	\$675,501		
70		1,3 Strasburg	45.330	\$1,352,381	4.000	\$119,337	8.000	\$238,673	1.500	\$44,751	58.830	\$1,755,142		
100		1 Westminster	52.400	\$11,630,302	4.000	\$887,809	13.750	\$3,051,845	1.500	\$352,928	71.650	\$15,902,884		
110		2,11 Alamosa	43.570	\$1,854,649	4.000	\$170,268	2.000	\$85,134	0.000	\$0	49.570	\$2,110,052		
120		2,55 Sangre de Cristo	43.570	\$387,528	4.000	\$35,577	4.200	\$37,356	0.000	\$0	51.770	\$460,462		
125		3 Englewood	58.160	\$7,931,275	4.000	\$545,480	0.000	\$0	1.500	\$204,555	63.660	\$8,681,309		
130		3 Sheridan	51.090	\$2,463,895	4.000	\$192,906	6.000	\$289,359	1.500	\$72,340	62.590	\$3,018,501		
140		3 Cherry Creek	62.150	\$70,067,210	4.000	\$4,509,555	11.000	\$12,401,276	1.500	\$1,691,083	78.650	\$88,669,124		
170		3 Littleton	61.300	\$27,313,307	4.000	\$1,782,271	8.110	\$3,613,555	1.490	\$663,896	74.900	\$33,373,029		
180		1,3 Deer Trail	37.450	\$756,779	0.000	\$0	3.500	\$70,727	0.500	\$10,104	41.450	\$837,610		
190		1,3 Aurora	60.030	\$37,499,072	4.000	\$2,498,689	14.750	\$9,213,915	1.500	\$937,008	80.280	\$50,148,684		
220		1 Byers ****	41.820	\$610,507	4.000	\$58,394	6.840	\$99,853	1.500	\$21,898	54.160	\$790,652		
230		3 Byers ****	41.840	\$378,841	4.000	\$36,218	6.840	\$61,933	1.500	\$13,582	54.180	\$490,574		
240		4 Archuleta ****	40.510	\$2,455,507	4.000	\$242,459	7.500	\$454,611	0.000	\$0	52.010	\$3,152,578		
250		27 Archuleta ****	40.370	\$19,552	4.000	\$1,937	7.130	\$3,453	0.000	\$0	51.500	\$24,942		
260		5 Walsh	39.670	\$827,778	4.000	\$83,466	2.500	\$52,167	1.490	\$31,091	47.660	\$994,503		
270		5 Pritchett	49.690	\$187,367	4.000	\$15,083	0.000	\$0	1.490	\$5,618	55.180	\$208,068		
280		5 Springfield	51.860	\$616,715	4.000	\$47,568	0.000	\$0	0.000	\$0	55.860	\$664,283		
290		5 Villas	53.430	\$237,738	2.000	\$8,899	0.000	\$0	0.000	\$0	55.430	\$246,637		
300		5 Campo	37.510	\$229,326	4.000	\$24,455	0.000	\$0	0.000	\$0	41.510	\$253,781		
310		6 Las Animas	56.730	\$801,075	4.000	\$56,483	0.000	\$0	1.500	\$21,181	62.230	\$878,740		
320		6 McElave	47.960	\$422,030	4.000	\$35,198	0.000	\$0	1.450	\$12,759	53.410	\$469,988		
470		7,35,62 St Vrain Valley	50.980	\$19,413,117	4.000	\$1,523,195	10.330	\$3,933,650	1.500	\$571,198	66.810	\$25,441,160		
480		7,24 Boulder Valley	58.870	\$51,038,211	4.000	\$3,467,859	4.390	\$3,805,975	1.500	\$1,300,447	68.760	\$59,612,492		
490		8 Buena Vista	47.670	\$1,390,901	4.000	\$116,711	4.000	\$116,711	0.000	\$0	55.670	\$1,624,323		
500		8,22 Salida	43.570	\$1,515,876	3.000	\$104,375	0.000	\$0	0.000	\$0	46.570	\$1,620,251		
510		9 Kit Carson	15.060	\$686,785	4.000	\$182,413	4.000	\$182,413	0.000	\$0	23.060	\$1,051,612		
520		9 Cheyenne Wells *	28.570	\$933,165	4.000	\$130,650	3.800	\$101,326	0.000	\$0	36.370	\$1,165,140		
540		10 Clear Creek	49.360	\$3,990,802	4.000	\$323,404	3.410	\$275,702	0.000	\$0	56.770	\$4,589,908		
550		2,11 North Conejos	50.440	\$524,948	1.000	\$10,407	0.000	\$0	0.000	\$0	51.440	\$535,355		
560		2,11 Sanford	43.570	\$129,421	4.000	\$11,882	0.000	\$0	0.000	\$0	47.570	\$141,303		
580		11 South Conejos	49.450	\$349,177	4.000	\$28,245	5.000	\$35,306	1.140	\$8,050	59.590	\$420,778		

640	12 Centennial	\$20,803,130	51.230	\$1,065,744	4.000	\$83,213	2.000	\$41,606	1.500	\$31,205	58.730	\$1,221,768
740	12 Sierra Grande	\$29,136,650	32.140	\$936,452	3.000	\$87,410	0.000	\$0	0.000	\$0	35.140	\$1,023,862
770	13,37 Crowley	\$10,214,070	50.340	\$514,176	4.000	\$40,856	0.000	\$0	1.500	\$15,321	55.840	\$570,354
860	14 Custer Consolidated 1	\$21,215,230	38.040	\$807,027	4.000	\$84,861	3.100	\$65,767	0.000	\$0	45.140	\$957,655
870	15,26,39,43Delta	\$103,827,340	45.100	\$4,682,613	4.000	\$415,309	10.250	\$1,064,230	0.750	\$77,871	60.100	\$6,240,023
880	16 Denver **	\$2,938,735,060	60.410	\$177,528,985	4.000	\$11,754,940	**	\$19,101	1.500	\$4,408,103	65.910	\$193,711,129
890	17,57 Dolores	\$23,533,660	44.550	\$1,048,425	4.000	\$94,135	0.000	\$0	0.000	\$0	48.550	\$1,142,559
900	18,20 Douglas	\$329,642,880	52.060	\$17,161,208	4.000	\$1,318,572	15.500	\$5,109,465	1.500	\$494,464	73.060	\$24,083,709
910	19,23,54 Eagle	\$288,564,060	29.260	\$8,443,384	4.000	\$1,154,256	5.800	\$1,673,672	1.500	\$432,846	40.560	\$11,704,158
920	20 Elizabeth	\$25,028,620	51.810	\$1,296,733	4.000	\$100,114	15.730	\$393,700	1.000	\$25,029	72.540	\$1,815,576
930	20 Kiowa	\$13,021,840	45.290	\$589,759	4.000	\$52,087	9.563	\$124,528	1.500	\$19,533	60.353	\$785,907
940	20,21 Big Sandy	\$7,435,030	44.430	\$330,338	4.000	\$29,740	12.360	\$91,897	0.000	\$0	60.790	\$451,975
950	20 Elbert	\$3,265,170	54.520	\$178,017	4.000	\$13,061	5.240	\$17,109	1.500	\$4,898	65.260	\$213,085
960	20 Agate	\$5,581,710	43.620	\$243,474	3.990	\$22,271	0.000	\$0	1.490	\$8,317	49.100	\$274,062
970	20,21 Calhan	\$5,640,140	50.760	\$286,294	4.000	\$22,561	8.750	\$49,351	1.490	\$8,404	65.000	\$366,609
980	21 Harrison	\$180,698,290	50.820	\$9,183,087	4.000	\$722,793	11.980	\$2,164,766	1.500	\$271,047	68.300	\$12,341,693
990	21 Widefield	\$70,972,030	56.200	\$3,988,628	4.000	\$283,888	14.000	\$993,608	1.500	\$106,458	75.700	\$5,372,583
1000	21 Fountain	\$20,457,510	43.570	\$891,334	4.000	\$81,830	0.000	\$0	0.000	\$0	47.570	\$973,164
1010	21 Colorado Springs	\$851,167,660	48.120	\$40,958,188	4.000	\$3,404,671	0.000	\$0	1.500	\$1,276,751	53.620	\$45,639,610
1020	21 Cheyenne Mountain	\$101,244,210	55.620	\$5,631,203	4.000	\$404,977	3.500	\$354,355	0.000	\$0	63.120	\$6,390,535
1030	21 Manitou Springs	\$28,576,220	48.910	\$1,397,663	4.000	\$114,305	8.410	\$240,326	1.490	\$42,579	62.810	\$1,794,872
1040	21 Academy	\$220,991,730	45.510	\$10,057,334	4.000	\$883,967	19.000	\$4,198,843	1.500	\$331,488	70.010	\$15,471,631
1050	21 Ellicott	\$6,590,230	58.140	\$383,156	4.000	\$26,361	0.000	\$0	1.500	\$9,885	63.640	\$419,402
1060	20,21 Peyton	\$5,927,900	57.140	\$338,720	4.000	\$23,712	11.000	\$65,207	1.500	\$8,892	73.640	\$436,531
1070	21 Hanover	\$4,513,350	53.330	\$240,697	4.000	\$18,053	4.000	\$18,053	0.000	\$0	61.330	\$276,804
1080	21 Lewis Palaeer	\$47,452,780	47.840	\$2,270,141	4.000	\$189,811	20.000	\$949,056	1.500	\$71,179	73.340	\$3,480,187
1110	21 Falcon	\$38,554,310	49.950	\$1,925,788	4.000	\$154,217	22.060	\$850,508	1.500	\$57,831	77.510	\$2,988,345
1120	21,37,51 Edison	\$1,776,750	70.780	\$125,758	0.000	\$0	0.000	\$0	0.000	\$0	70.780	\$125,758
1130	20,21,37 Miami-Yoder	\$4,473,420	51.440	\$230,113	4.000	\$17,894	8.500	\$38,024	0.000	\$0	63.940	\$286,030
1140	22 Canon City	\$69,569,240	50.340	\$3,502,116	4.000	\$278,277	8.010	\$557,250	1.490	\$103,658	63.840	\$4,441,300
1150	14,21,22 Florence	\$32,082,740	43.570	\$1,397,845	4.000	\$128,331	10.500	\$336,869	1.500	\$48,124	59.570	\$1,911,169
1160	22 Cotopaxi	\$11,437,420	50.090	\$572,900	4.000	\$45,750	3.000	\$34,312	0.000	\$0	57.090	\$652,962
1180	19,23,49 Roaring Fork	\$133,710,000	44.700	\$5,976,837	4.000	\$534,840	5.900	\$788,889	1.490	\$199,228	56.090	\$7,499,794
1195	23 Garfield	\$54,750,990	43.570	\$2,385,501	2.000	\$109,502	3.310	\$181,226	0.000	\$0	48.880	\$2,676,228
1220	23 Parachute	\$111,373,760	13.190	\$1,469,020	4.000	\$445,495	0.000	\$0	1.500	\$167,061	18.690	\$2,081,576
1330	24 Gilpin County	\$11,432,650	56.500	\$645,945	4.000	\$45,731	5.000	\$57,163	1.500	\$17,149	67.000	\$765,988
1340	19,25,59 West Grand *	\$73,424,240	26.350	\$1,934,729	2.000	\$146,848	4.100	\$304,125	0.000	\$0	32.450	\$2,385,702
1350	25 East Grand	\$105,114,950	32.610	\$3,427,799	4.000	\$420,460	9.510	\$999,643	1.500	\$157,672	47.620	\$5,005,574
1360	26,55 Sunnison Watershed	\$98,912,887	35.830	\$3,544,049	3.990	\$394,662	0.000	\$0	1.500	\$148,369	41.320	\$4,087,080

SCHOOL DISTRICTS (Con't)

District Number	County	District Name	TOTAL ASSESSED VALUATION	PUBLIC SCHOOL FINANCE AND GENERAL FUND		CAPITAL RESERVE FUND		BOND REDEMPTION FUND		SELF INSURANCE FUND		TOTAL
				Levy	Revenue	Levy	Revenue	Levy	Revenue	Levy	Revenue	
1380	27	Hinsdale	\$10,517,700	23.840	\$250,742	4.000	\$42,071	0.000	\$0	0.000	\$0	\$292,813
1390	28	Huerfano	\$62,126,956	39.150	\$2,432,270	3.250	\$201,913	2.190	\$136,058	1.500	\$93,190	\$2,863,431
1400	28	La Veta	\$13,339,562	48.270	\$643,901	3.990	\$53,225	8.000	\$106,716	0.000	\$0	\$803,842
1410	29	North Park	\$21,443,990	38.390	\$823,235	1.000	\$21,444	0.000	\$0	1.000	\$21,444	\$866,123
1420	30	Jefferson County	\$2,096,900,180	53.230	\$111,617,997	4.000	\$8,387,601	5.000	\$10,484,501	1.500	\$3,145,350	\$133,635,448
1430	31	Eads	\$21,254,643	41.720	\$886,744	4.000	\$85,019	0.000	\$0	0.000	\$0	\$971,762
1440	31	Plainview	\$16,086,407	35.310	\$568,011	4.000	\$64,346	0.000	\$0	1.490	\$23,969	\$656,325
1450	32,37	Arriba-Flagler ***	\$13,316,056	46.730	\$622,259	4.000	\$53,264	10.990	\$74,248	0.000	\$0	\$749,771
1470	32	Hi-Plains	\$8,247,287	52.040	\$429,189	4.000	\$32,989	0.000	\$0	0.000	\$0	\$56,040
1480	32	Stratton	\$9,042,730	44.860	\$405,657	4.000	\$36,171	3.500	\$31,650	1.500	\$13,564	\$487,041
1490	32	Bethune	\$4,733,912	46.900	\$222,020	4.000	\$18,936	0.000	\$0	1.490	\$7,054	\$248,010
1500	32,63	Burlington	\$30,526,792	46.440	\$1,417,664	4.000	\$122,107	0.000	\$0	1.500	\$45,790	\$1,585,562
1510	33	Lake County	\$78,482,760	48.670	\$3,819,756	0.000	\$0	2.000	\$156,966	0.500	\$39,241	\$4,015,963
1520	34	Durango	\$190,869,830	47.920	\$9,146,482	4.000	\$763,479	2.440	\$465,722	1.340	\$255,766	\$10,631,450
1530	4,34	Bayfield	\$24,408,175	50.680	\$1,237,006	4.000	\$97,633	9.350	\$228,216	1.500	\$36,612	\$1,599,468
1540	4,34	Ignacio	\$41,229,915	43.570	\$1,796,387	4.000	\$164,920	0.000	\$0	0.000	\$0	\$1,961,307
1550	35	Poudre	\$506,096,910	50.870	\$25,745,150	4.000	\$2,024,388	4.090	\$2,069,936	1.500	\$759,145	\$30,598,619
1560	7,35,62	Thompson	\$242,092,260	49.280	\$11,930,307	4.000	\$988,369	10.000	\$2,420,923	1.500	\$363,138	\$15,682,737
1570	7,35	Park	\$75,955,220	42.760	\$3,247,845	4.000	\$303,821	4.460	\$338,760	1.500	\$113,933	\$4,004,359
1580	36	Trinidad	\$24,843,140	43.570	\$1,082,416	4.000	\$99,373	1.270	\$31,551	0.000	\$0	\$1,213,339
1590	36	Primero	\$10,156,240	50.880	\$516,749	4.000	\$40,625	0.000	\$0	0.000	\$0	\$557,374
1600	36	Hoehne	\$10,018,200	49.420	\$495,099	4.000	\$40,073	2.080	\$20,838	0.000	\$0	\$556,010
1620	36	Aguilar	\$6,837,680	62.650	\$428,381	4.000	\$27,351	0.000	\$0	1.500	\$10,257	\$465,988
1750	36	Branson	\$4,640,100	46.170	\$214,233	3.990	\$18,514	5.050	\$23,433	0.000	\$0	\$256,180
1760	36	Kim	\$4,025,030	52.020	\$209,382	2.510	\$10,103	0.000	\$0	1.490	\$5,997	\$225,482
1780	37	Genoa/Hugo	\$16,001,410	43.370	\$693,981	4.000	\$64,006	0.000	\$0	1.400	\$22,402	\$780,389
1790	20,37	Limon	\$17,503,650	45.130	\$789,940	4.000	\$70,015	6.350	\$111,148	1.500	\$26,255	\$997,358
1810	37	Karval	\$4,467,950	51.920	\$231,976	4.000	\$17,872	0.000	\$0	0.000	\$0	\$249,848
1826	38	Valley	\$82,279,390	44.490	\$3,660,610	4.000	\$329,118	7.150	\$588,298	1.500	\$123,419	\$4,701,444
1850	38	Frenchman	\$6,720,080	53.970	\$362,683	4.000	\$26,880	7.000	\$47,041	1.500	\$10,080	\$446,684
1860	38,44,61	Buffalo	\$7,723,065	48.750	\$376,499	4.000	\$30,892	4.000	\$30,892	0.000	\$0	\$438,284
1870	38	Plateau	\$13,004,200	39.900	\$518,868	0.000	\$0	0.000	\$0	1.500	\$19,506	\$538,374
1980	23,39	Debeque	\$19,260,840	17.620	\$339,376	2.500	\$48,152	0.000	\$0	1.500	\$28,891	\$416,419

1990	39 Plateau Valley	\$19,289,720	48.120	\$928,221	4.000	\$77,159	0.000	\$0	1.500	\$28,935	53.620	\$1,034,315
2000	39 Mesa Valley	\$419,229,960	44.540	\$18,672,502	4.000	\$1,676,920	7.350	\$3,081,340	1.500	\$628,845	57.390	\$24,059,607
2010	40 Creede Consolidated	\$10,523,580	32.150	\$338,333	1.000	\$10,524	0.000	\$0	0.000	\$0	33.150	\$348,857
2020	41 Moffat	\$351,737,430	20.890	\$7,347,795	2.000	\$703,475	2.000	\$0	0.200	\$70,347	25.090	\$8,825,092
2035	42 Montezuma-Cortez	\$160,339,840	43.570	\$6,986,007	4.000	\$641,359	0.000	\$0	1.500	\$240,510	49.070	\$7,867,876
2055	42 Dolores	\$12,100,410	43.570	\$527,215	4.000	\$48,402	3.000	\$56,301	1.500	\$18,151	52.070	\$630,068
2070	42 Mancos	\$9,298,040	43.570	\$405,116	4.000	\$37,192	7.000	\$65,086	0.000	\$0	54.570	\$507,394
2180	26,43,46 Montrose	\$87,816,899	50.360	\$4,422,459	4.000	\$351,268	3.000	\$263,451	0.290	\$25,467	57.650	\$5,062,644
2190	43 West End	\$9,148,340	45.140	\$412,956	3.990	\$36,502	0.000	\$0	0.000	\$0	49.130	\$449,458
2390	44,61 Brush	\$100,163,145	31.950	\$3,200,212	4.000	\$400,653	0.000	\$0	0.560	\$56,091	36.510	\$3,656,956
2405	44 Fort Morgan	\$73,576,690	45.580	\$3,354,537	4.000	\$294,387	2.500	\$183,992	0.000	\$0	52.080	\$3,832,916
2505	44,62 Weldona Valley	\$10,789,390	36.490	\$393,705	4.000	\$43,158	2.890	\$31,181	0.000	\$0	43.380	\$468,044
2515	1,44,62 Wiggins	\$19,983,410	45.660	\$912,443	4.000	\$79,934	2.800	\$55,954	1.500	\$29,975	53.960	\$1,078,305
2520	45 East Otero	\$27,848,860	50.210	\$1,398,291	4.000	\$111,395	6.590	\$183,524	1.490	\$41,495	62.290	\$1,734,705
2530	45 Rocky Ford	\$18,602,920	43.570	\$810,529	0.070	\$1,302	0.000	\$0	0.000	\$0	43.640	\$811,831
2535	13,45 Manzanola	\$2,877,820	53.250	\$153,244	0.000	\$0	8.500	\$24,461	0.000	\$0	61.750	\$177,705
2540	13,45,51 Fowler	\$8,809,720	55.750	\$491,142	0.000	\$0	0.000	\$0	0.000	\$0	55.750	\$491,142
2560	45 Cheraw	\$2,437,940	53.260	\$129,845	4.000	\$9,752	12.270	\$29,914	0.000	\$0	69.530	\$169,510
2570	45 Swink	\$4,535,760	44.890	\$203,610	4.000	\$18,143	7.670	\$34,789	1.500	\$6,804	58.060	\$263,346
2580	46 Duray	\$9,576,580	41.860	\$400,876	4.000	\$38,306	3.000	\$28,730	1.500	\$14,365	50.360	\$482,277
2590	46 Ridgway	\$8,104,470	45.470	\$368,510	3.270	\$26,502	3.000	\$24,313	0.000	\$0	51.740	\$419,325
2600	47 Platte Canyon	\$24,132,530	51.800	\$1,250,065	4.000	\$96,530	12.500	\$301,657	1.500	\$36,199	69.800	\$1,684,451
2610	47 Fairplay	\$54,619,820	31.010	\$1,693,761	4.000	\$218,479	0.000	\$0	1.500	\$81,930	36.510	\$1,994,170
2620	48,58,63 Holyoke	\$25,522,860	46.160	\$1,178,135	0.500	\$12,761	2.900	\$74,016	1.500	\$38,284	51.060	\$1,303,197
2630	38,48,58,63Haxtun	\$15,266,640	53.590	\$818,139	4.000	\$61,067	0.000	\$0	1.500	\$22,900	59.090	\$902,106
2640	49 Aspen	\$196,142,800	23.340	\$4,577,973	3.800	\$745,343	0.000	\$0	0.000	\$0	27.140	\$5,323,316
2650	50 Granada	\$6,339,140	52.020	\$329,762	4.000	\$25,357	7.700	\$48,811	1.500	\$9,509	65.220	\$413,439
2660	50 Lamar	\$38,315,880	50.380	\$1,930,354	1.000	\$38,316	7.340	\$281,239	0.000	\$0	58.720	\$2,249,908
2670	50 Holly	\$8,868,580	47.730	\$423,297	4.000	\$35,474	3.500	\$31,040	0.000	\$0	55.230	\$489,812
2680	6,50 Wiley	\$9,762,000	47.680	\$465,452	3.000	\$29,286	13.830	\$135,008	0.000	\$0	64.510	\$629,747
2690	51 Pueblo City	\$356,882,880	50.348	\$17,968,339	4.000	\$1,427,532	0.000	\$0	1.499	\$534,967	55.847	\$19,930,838
2700	51 Pueblo Rural	\$103,282,390	50.310	\$5,196,137	4.000	\$413,130	13.470	\$1,391,214	0.000	\$0	67.780	\$7,000,480
2710	52 Meeker	\$40,674,670	49.450	\$2,011,362	1.500	\$61,012	0.000	\$0	1.450	\$58,978	52.400	\$2,131,353
2720	52 Rangely	\$312,131,180	9.540	\$2,977,731	3.000	\$936,394	2.400	\$749,115	0.100	\$31,213	15.040	\$4,694,453
2730	53 Del Norte	\$20,798,940	47.140	\$980,462	4.000	\$83,196	0.000	\$0	0.000	\$0	51.140	\$1,063,658
2740	53 Monte Vista	\$20,354,700	47.100	\$958,706	4.000	\$81,419	8.730	\$177,697	0.000	\$0	59.830	\$1,217,822
2750	2,53 Sargent	\$15,673,120	48.360	\$757,952	4.000	\$62,692	0.000	\$0	0.000	\$0	52.360	\$820,645
2760	54 Hayden	\$53,625,440	30.960	\$1,660,244	0.000	\$0	7.540	\$404,336	1.500	\$80,438	40.000	\$2,145,018
2770	54 Steamboat Springs	\$119,026,270	39.990	\$4,759,861	4.000	\$476,105	5.000	\$595,131	1.500	\$178,539	50.490	\$6,009,636
2780	52,54 South Routt	\$26,199,430	47.140	\$1,235,041	4.000	\$104,798	13.400	\$351,072	1.450	\$37,989	65.990	\$1,728,900
2790	55 Mountain Valley	\$8,215,484	43.570	\$357,949	4.000	\$32,862	0.000	\$0	0.000	\$0	47.570	\$390,811
2800	55 Moffat	\$8,853,261	47.030	\$416,369	4.000	\$35,413	0.000	\$0	1.200	\$10,624	52.230	\$462,406
2810	2,53,55 Center	\$13,974,756	48.010	\$670,928	4.000	\$55,899	7.900	\$110,401	0.000	\$0	59.910	\$837,228

SCHOOL DISTRICTS (Con't)

District Number	County Number	District Name	TOTAL ASSESSED VALUATION		PUBLIC SCHOOL FINANCE AND GENERAL FUND		CAPITAL RESERVE FUND		BOND REDEMPTION FUND		SELF INSURANCE FUND		TOTAL	
			Levy	Revenue	Levy	Revenue	Levy	Revenue	Levy	Revenue	Levy	Revenue	Levy	Revenue
2820		56 Silverton	42.340	\$565,757	4.000	\$45,379	0.000	\$0	0.000	\$0	0.000	\$0	53.870	\$611,135
2830		57 Telluride	45.340	\$1,229,514	4.000	\$116,156	11.300	\$328,141	1.500	\$43,559	1.500	\$43,559	59.140	\$1,717,370
2840		43,57 Norwood	44.180	\$320,629	4.000	\$28,287	0.000	\$0	0.000	\$0	0.000	\$0	49.340	\$348,915
2862		48,58 Julesburg	49.250	\$557,705	3.000	\$37,870	9.700	\$122,448	1.000	\$12,623	1.000	\$12,623	57.880	\$730,647
2865		58 Platte Valley	23.990	\$546,767	4.000	\$44,407	7.300	\$81,044	1.500	\$16,653	1.500	\$16,653	62.050	\$688,870
3000		59 Summit	41.050	\$5,899,418	4.000	\$983,646	7.300	\$1,795,154	1.500	\$368,867	1.500	\$368,867	36.790	\$9,047,085
3010		60 Cripple Creek-Victor	49.310	\$776,034	4.000	\$77,567	10.500	\$203,614	1.500	\$29,088	1.500	\$29,088	57.050	\$1,106,303
3020		60 Woodland Park	45.370	\$2,563,125	4.000	\$207,919	9.600	\$499,006	1.500	\$77,970	1.500	\$77,970	64.410	\$3,348,021
3030		61 Akron	22.210	\$1,164,127	0.000	\$0	0.000	\$0	0.000	\$0	0.000	\$0	45.370	\$1,164,127
3040		61 Arickaree	48.030	\$573,905	4.000	\$103,360	0.000	\$0	1.500	\$38,760	1.500	\$38,760	27.710	\$716,025
3050		61 Otis	70.150	\$533,769	4.000	\$44,453	9.550	\$106,132	1.500	\$16,670	1.500	\$16,670	63.090	\$701,024
3060		61 Lone Star	20.590	\$263,610	4.000	\$15,031	0.000	\$0	0.000	\$0	0.000	\$0	74.150	\$278,642
3070		61 Woodlin	43.360	\$565,866	4.000	\$109,930	0.000	\$0	1.500	\$41,224	1.500	\$41,224	26.090	\$717,020
3080		62 Silcrest	46.090	\$4,333,397	4.000	\$399,760	1.680	\$167,899	1.490	\$148,911	1.490	\$148,911	50.530	\$5,049,967
3085		62 Eaton	43.990	\$2,180,628	4.000	\$189,250	6.500	\$307,531	0.000	\$0	0.000	\$0	56.590	\$2,677,408
3090		1,62 Keenesburg	49.380	\$2,833,883	4.000	\$258,213	0.000	\$0	0.000	\$0	0.000	\$0	47.900	\$3,092,095
3100		62 Windsor	43.570	\$4,020,375	4.000	\$325,668	6.880	\$560,150	1.490	\$121,311	1.490	\$121,311	61.750	\$5,027,505
3110		35,62 Johnstown	45.500	\$1,531,112	4.000	\$140,566	8.540	\$300,108	1.500	\$52,712	1.500	\$52,712	57.610	\$2,024,497
3120		62 Greeley	36.270	\$12,383,142	4.000	\$1,088,628	6.000	\$1,632,942	1.500	\$408,235	1.500	\$408,235	57.000	\$15,512,947
3148		62 Grover	47.260	\$413,825	4.000	\$45,638	9.200	\$104,968	1.500	\$17,114	1.500	\$17,114	50.970	\$581,546
3130		62 Platte Valley	50.060	\$2,311,533	4.000	\$195,644	9.380	\$458,785	0.000	\$0	0.000	\$0	60.640	\$2,965,962
3140		62 Fort Lupton	53.020	\$5,210,400	4.000	\$416,332	10.000	\$1,040,831	0.000	\$0	0.000	\$0	64.060	\$6,667,563
3145		62 Ault-Highland	47.260	\$1,482,943	3.000	\$83,909	4.370	\$122,227	0.000	\$0	0.000	\$0	60.390	\$1,689,079
3145		44,62 Briggsdale	21.640	\$252,180	4.000	\$21,344	7.100	\$37,886	0.000	\$0	0.000	\$0	58.360	\$311,410
3147		38,62 Prairie	48.150	\$429,350	4.000	\$79,362	3.000	\$59,522	1.500	\$29,761	1.500	\$29,761	30.140	\$597,995
3420		32,63 West Yuma	42.520	\$2,177,301	3.990	\$180,424	5.250	\$237,400	1.500	\$67,829	1.500	\$67,829	58.890	\$2,662,955
3430		32,63 East Yuma		\$2,248,696	3.500	\$185,100	12.400	\$655,781	1.000	\$52,886	1.000	\$52,886	59.420	\$3,142,462
Total			\$19,215,721,948	\$958,746,845	8169.751	\$643,73,988,939	869.668	\$104,691,178	155.689	\$24,700,115	155.689	\$24,700,115	9837.948	\$1,162,127,076

Adams County recertified 12/21/86. Did not notify Arapahoe County of change in Bond mill levy.
 Assessed Valuation for Bonds different then current Assessed Valuation.
 See Certification of Levy for Denver for detail on Bonds.
 Consolidation agreement stated Lincoln County not responsible for Bond Indebtness.
 Typo on letter to Adams Cty from School district requesting general fund mill levy (41.82).
 Archuleta Cty recertified late in Dec. Hinsdale County already had tax roll printed.

MUNICIPAL GOVERNMENTS

Municipality	County Number	TOTAL ASSESSED VALUATION	GENERAL REVENUE		CAPITAL EXPENDITURE		BOND REDEMPTION		SPECIAL FUND		TOTAL Fund
			Levy	Revenue	Levy	Revenue	Levy	Revenue	Levy	Revenue	
Aguilar	36	\$923,500	16.500	\$15,238	0.000	\$0	0.000	\$0	0.000	\$0	\$15,238
Akron	61	\$5,704,380	45.020	\$256,811	0.000	\$0	0.920	\$5,248	0.000	\$0	\$262,059
Alamosa	2	\$22,537,360	7.580	\$170,833	0.000	\$0	0.000	\$0	0.500	\$11,269	\$182,102
Alma	47	\$466,120	19.630	\$9,150	0.000	\$0	33.460	\$15,596	0.000	\$0	\$24,746
Antonito	11	\$1,499,190	18.005	\$26,993	0.000	\$0	0.000	\$0	0.000	\$0	\$26,993
Arriba	37	\$861,793	22.630	\$19,502	0.000	\$0	0.000	\$0	0.000	\$0	\$19,502
Arvada	30,1	\$318,928,230	7.000	\$2,232,498	0.000	\$0	0.000	\$0	0.000	\$0	\$2,232,498
Aspen	49	\$87,737,780	2.384	\$209,167	1.500	\$131,607	1.496	\$131,256	0.000	\$0	\$472,029
Ault	62	\$3,054,940	13.480	\$41,181	0.000	\$0	7.341	\$22,426	0.000	\$0	\$63,607
Aurora	3&1	\$990,845,080	12.750	\$12,633,275	0.000	\$0	0.000	\$0	0.000	\$0	\$12,633,275
Avon	19	\$23,995,620	13.020	\$312,423	0.000	\$0	7.980	\$191,485	0.000	\$0	\$503,908
Basalt	49,19	\$4,640,450	10.801	\$50,122	0.000	\$0	0.000	\$0	0.000	\$0	\$50,122
Bayfield	34	\$3,474,380	11.400	\$39,608	0.000	\$0	0.000	\$0	0.000	\$0	\$39,608
Bennett	1	\$4,455,360	13.725	\$61,150	0.000	\$0	0.000	\$0	0.000	\$0	\$61,150
Berthoud	35	\$9,045,230	8.784	\$79,453	0.000	\$0	4.535	\$41,020	0.000	\$0	\$120,473
Bethune	32	\$294,602	4.092	\$1,206	0.000	\$0	0.000	\$0	0.000	\$0	\$1,206
Black Hawk	24	\$1,096,820	19.000	\$20,840	0.000	\$0	0.000	\$0	0.000	\$0	\$20,840
Blanca	12	\$1,014,007	9.359	\$9,490	0.000	\$0	0.000	\$0	5.110	\$5,182	\$14,672
Blue River	59	\$5,129,080	14.400	\$73,859	0.000	\$0	0.000	\$0	0.000	\$0	\$73,859
Bonanza City	55	\$229,179	0.516	\$118	0.000	\$0	0.000	\$0	0.000	\$0	\$118
Boone	51	\$577,590	24.477	\$14,138	0.000	\$0	0.000	\$0	0.000	\$0	\$14,138
Boulder	7	\$516,613,450	13.400	\$6,922,620	0.000	\$0	0.000	\$0	0.000	\$0	\$6,922,620
Bow Mar	3,30	\$5,522,950	13.000	\$71,798	0.000	\$0	11.880	\$65,613	0.000	\$0	\$137,411
Branson	36	\$188,900	8.103	\$1,531	0.000	\$0	0.000	\$0	0.000	\$0	\$1,531
Breckenridge	59	\$46,903,120	14.500	\$680,095	0.000	\$0	0.000	\$0	0.000	\$0	\$680,095
Brighton	1,62	\$42,904,850	11.500	\$493,406	0.000	\$0	0.000	\$0	0.000	\$0	\$493,406
Brookside	22	\$337,350	3.595	\$1,213	0.000	\$0	0.000	\$0	0.000	\$0	\$1,213
Broomfield	7,30,1	\$100,812,060	16.803	\$1,693,945	0.000	\$0	0.000	\$0	0.000	\$0	\$1,693,945
Brush	44	\$13,182,290	18.620	\$245,454	0.000	\$0	9.220	\$121,541	0.000	\$0	\$366,995
Buena Vista	8	\$8,477,650	9.625	\$81,597	0.000	\$0	0.000	\$0	0.000	\$0	\$81,597
Burlington	32	\$11,415,115	9.000	\$102,736	0.000	\$0	0.000	\$0	0.000	\$0	\$102,736

Calhan	21	\$1,436,870	19,564	\$28,111	0.000	\$0	5.000	\$7,184	0.000	\$0	24,564	\$35,295
Caapo	5	\$261,160	19,940	\$5,208	0.000	\$0	0.000	\$0	0.000	\$0	19,940	\$5,208
Canon City	22	\$39,324,160	4,485	\$176,369	0.000	\$0	0.000	\$0	0.000	\$0	4,485	\$176,369
Carbondale	23	\$12,361,370	6,000	\$74,168	0.000	\$0	0.000	\$0	0.000	\$0	6,000	\$74,168
Castle Rock	18	\$40,488,260	5,991	\$242,565	0.000	\$0	0.000	\$0	0.000	\$0	5,991	\$242,565
Cedarage	15	\$5,198,100	7,500	\$38,986	0.000	\$0	0.000	\$0	0.000	\$0	7,500	\$38,986
Center	55,53	\$4,395,240	19,928	\$87,588	0.000	\$0	0.000	\$0	0.000	\$0	19,928	\$87,588
Central City	24	\$2,735,840	17,300	\$47,330	0.000	\$0	0.000	\$0	0.000	\$0	17,300	\$47,330
Cheraw	45	\$549,700	22,876	\$12,575	0.000	\$0	0.000	\$0	0.000	\$0	22,876	\$12,575
Cherry Hills Village	3	\$55,917,870	12,550	\$701,769	0.000	\$0	1.100	\$61,510	0.000	\$0	13,650	\$763,279
Cheyenne Wells	9	\$2,550,670	44,007	\$112,247	0.000	\$0	0.000	\$0	0.000	\$0	44,007	\$112,247
Coal Creek	22	\$183,870	18,760	\$3,449	0.000	\$0	0.000	\$0	0.000	\$0	18,760	\$3,449
Cokedale	36	\$209,460	7,840	\$1,642	0.000	\$0	0.000	\$0	0.000	\$0	7,840	\$1,642
Collbran	39	\$879,980	15,000	\$13,200	2.000	\$1,760	0.000	\$0	0.000	\$0	17,000	\$14,960
Colorado Springs	21	\$1,255,251,970	8,720	\$10,945,797	0.000	\$0	2.280	\$2,861,974	0.000	\$0	11,000	\$13,807,772
Columbine Valley	3	\$9,503,420	10,000	\$95,034	0.000	\$0	0.000	\$0	0.000	\$0	10,000	\$95,034
Commerce City	1	\$92,200,370	5,000	\$461,002	0.000	\$0	0.000	\$0	0.000	\$0	5,000	\$461,002
Cortez	42	\$26,653,000	3,039	\$80,998	0.000	\$0	0.000	\$0	0.000	\$0	3,039	\$80,998
Craig	41	\$39,971,170	12,000	\$479,654	0.000	\$0	0.000	\$0	0.000	\$0	12,000	\$479,654
Crawford	15	\$677,790	6,705	\$4,545	0.000	\$0	0.000	\$0	0.000	\$0	6,705	\$4,545
Creede	40	\$1,500,920	14,530	\$21,808	0.000	\$0	0.000	\$0	0.000	\$0	14,530	\$21,808
Crested Butte	26	\$7,819,540	10,870	\$84,998	0.000	\$0	0.000	\$0	0.000	\$0	10,870	\$84,998
Crestone	55	\$216,073	7,892	\$1,705	0.000	\$0	0.000	\$0	0.000	\$0	7,892	\$1,705
Cripple Creek	60	\$3,442,580	21,743	\$74,852	0.000	\$0	0.000	\$0	0.000	\$0	21,743	\$74,852
Crook	38	\$358,760	21,858	\$7,842	0.000	\$0	0.000	\$0	0.000	\$0	21,858	\$7,842
Crowley	13	\$185,740	27,479	\$5,104	0.000	\$0	0.000	\$0	0.000	\$0	27,479	\$5,104
Dacono	62	\$6,394,690	18,496	\$118,276	0.000	\$0	0.000	\$0	0.000	\$0	18,496	\$118,276
Debeque	39	\$766,470	15,000	\$11,497	0.000	\$0	0.000	\$0	0.000	\$0	15,000	\$11,497
Deer Trail	3	\$1,261,350	15,039	\$18,969	0.000	\$0	0.000	\$0	0.000	\$0	15,039	\$18,969
Del Norte	53	\$3,030,000	19,810	\$60,024	0.000	\$0	7.730	\$23,422	0.000	\$0	27,540	\$83,446
Della	15	\$14,992,940	0.000	\$0	0.000	\$0	0.000	\$0	0.000	\$0	0.000	\$0
Denver	16	\$2,938,735,060	13,600	\$39,966,797	0.000	\$0	0.000	\$0	1.000	\$2,938,735	14,600	\$42,905,532
Dillon	59	\$15,408,240	11,151	\$171,817	0.000	\$0	0.000	\$0	0.000	\$0	11,151	\$171,817
Dinosaur	41	\$1,201,520	10,860	\$13,049	0.000	\$0	0.000	\$0	0.000	\$0	10,860	\$13,049
Dolores	42	\$2,193,570	17,278	\$37,901	0.000	\$0	0.000	\$0	0.000	\$0	17,278	\$37,901
Dove Creek	17	\$1,703,220	27,404	\$46,675	0.000	\$0	0.000	\$0	0.000	\$0	27,404	\$46,675

MUNICIPAL GOVERNMENTS (Con't)

Municipality	County Number	TOTAL ASSESSED VALUATION	GENERAL REVENUE		CAPITAL EXPENDITURE		BOND REDEMPTION		SPECIAL FUND		TOTAL	
			Levy	Revenue	Levy	Revenue	Levy	Revenue	Levy	Fund	Levy	Fund
Durango	34	\$61,637,960	3.730	\$229,910	0.000	\$0	0.000	\$0	0.000	\$0	3.730	\$229,910
Eads	31	\$1,783,208	46.790	\$83,436	0.000	\$0	0.000	\$0	0.000	\$0	46.790	\$83,436
Eagle	19	\$8,176,500	10.164	\$83,106	0.000	\$0	0.000	\$0	0.000	\$0	10.164	\$83,106
Eaton	62	\$6,925,600	12.000	\$83,107	0.000	\$0	0.000	\$0	0.000	\$0	12.000	\$83,107
Eckley	63	\$414,400	26.480	\$10,973	0.000	\$0	0.000	\$0	0.000	\$0	26.480	\$10,973
Edgewater	30	\$13,320,200	6.600	\$87,913	0.000	\$0	0.000	\$0	0.000	\$0	6.600	\$87,913
Elizabeth	20	\$2,322,880	29.337	\$68,146	0.000	\$0	0.000	\$0	0.000	\$0	29.337	\$68,146
Empire	10	\$1,084,450	12.342	\$13,384	0.000	\$0	0.000	\$0	0.000	\$0	12.342	\$13,384
Englewood	3	\$168,910,080	8.847	\$1,494,347	0.000	\$0	3.045	\$514,331	0.000	\$0	11.892	\$2,008,679
Erte	62,7	\$4,612,840	15.134	\$69,811	0.000	\$0	0.000	\$0	0.000	\$0	15.134	\$69,811
Estes Park	35	\$31,025,420	4.260	\$132,168	0.000	\$0	0.000	\$0	0.000	\$0	4.260	\$132,168
Evans	62	\$18,579,180	15.000	\$278,688	0.000	\$0	0.000	\$0	0.000	\$0	15.000	\$278,688
Fairplay	47	\$2,136,240	17.800	\$38,025	0.000	\$0	12.319	\$26,316	0.000	\$0	30.119	\$64,341
Federal Heights	1	\$26,358,870	0.500	\$13,179	0.000	\$0	0.000	\$0	0.500	\$13,179	1.000	\$26,359
Firestone	62	\$3,714,760	14.824	\$55,068	0.000	\$0	16.829	\$62,516	0.000	\$0	31.653	\$117,583
Flagler	32	\$1,647,505	36.972	\$60,912	0.000	\$0	0.883	\$1,455	0.000	\$0	37.855	\$62,366
Fleming	38	\$863,900	24.634	\$21,281	0.000	\$0	0.000	\$0	0.000	\$0	24.634	\$21,281
Florence	22	\$5,721,320	20.185	\$115,485	0.000	\$0	0.000	\$0	0.000	\$0	20.185	\$115,485
Fort Collins	35	\$337,977,610	10.736	\$3,628,528	0.000	\$0	2.124	\$717,864	0.000	\$0	12.860	\$4,346,392
Fort Lupton	62	\$20,668,320	12.946	\$267,572	0.000	\$0	0.000	\$0	0.000	\$0	12.946	\$267,572
Fort Morgan	44	\$36,141,810	10.000	\$361,418	0.000	\$0	0.000	\$0	0.000	\$0	10.000	\$361,418
Fountain	21	\$21,653,870	13.800	\$298,823	0.000	\$0	1.200	\$25,985	3.000	\$64,962	18.000	\$389,770
Fowler	45	\$2,628,350	16.500	\$43,368	0.000	\$0	0.000	\$0	0.000	\$0	16.500	\$43,368
Fraser	25	\$5,555,710	8.176	\$45,423	0.000	\$0	2.000	\$11,111	0.000	\$0	10.176	\$56,535
Frederick	62	\$4,424,260	11.094	\$49,083	0.000	\$0	21.200	\$93,794	0.000	\$0	32.294	\$142,877
Frisco	59	\$22,882,670	1.166	\$26,681	2.500	\$57,207	0.000	\$0	0.000	\$0	3.666	\$83,888
Fuita	39	\$10,302,610	15.800	\$162,781	0.000	\$0	6.000	\$61,816	0.000	\$0	21.800	\$224,597
Garden City	62	\$1,444,310	0.000	\$0	0.000	\$0	0.000	\$0	0.000	\$0	0.000	\$0
Genoa	37	\$495,977	20.991	\$10,411	0.000	\$0	0.000	\$0	0.000	\$0	20.991	\$10,411
Georgetown	10	\$6,186,090	12.500	\$77,326	0.000	\$0	4.160	\$25,734	0.000	\$0	16.660	\$103,060
Gilcrest	62	\$2,023,430	27.405	\$55,452	0.000	\$0	0.000	\$0	0.000	\$0	27.405	\$55,452

Glendale	3	\$49,482,040	17,000	\$841,195	0.000	\$0	0.000	\$0	0.000	\$0	17,000	\$841,195
Glenwood Springs	23	\$42,883,770	5,098	\$218,621	0.000	\$0	0.000	\$0	0.000	\$0	5,098	\$218,621
Golden	30	\$80,435,880	14,120	\$1,135,755	0.000	\$0	0.000	\$0	0.000	\$0	14,120	\$1,135,755
Granada	50	\$719,370	9,153	\$6,584	2.000	\$1,439	0.000	\$0	0.000	\$0	11,153	\$8,023
Granby	25	\$6,150,930	9,852	\$60,599	0.000	\$0	0.000	\$0	0.000	\$0	9,852	\$60,599
Grand Junction	39	\$177,806,340	8,000	\$1,422,451	0.000	\$0	0.000	\$0	0.000	\$0	8,000	\$1,422,451
Grand Lake	25	\$6,855,720	10,550	\$72,328	0.000	\$0	0.000	\$0	0.000	\$0	10,550	\$72,328
Greeley	62	\$211,254,410	12,000	\$2,535,053	0.000	\$0	0.000	\$0	0.000	\$0	12,000	\$2,535,053
Green Mountain Falls	60,21	\$2,845,700	20,806	\$59,208	0.000	\$0	16.000	\$45,531	0.000	\$0	36,806	\$104,739
Greenwood Village	3	\$189,779,840	4,666	\$885,513	0.000	\$0	0.894	\$169,663	0.000	\$0	5,560	\$1,055,176
Grover	62	\$246,440	18,375	\$4,528	0.000	\$0	0.000	\$0	0.000	\$0	18,375	\$4,528
Gunnison	26	\$18,316,850	5,770	\$105,688	0.000	\$0	0.000	\$0	0.000	\$0	5,770	\$105,688
Gypsum	19	\$5,250,010	4,788	\$25,137	0.000	\$0	0.000	\$0	0.000	\$0	4,788	\$25,137
Hartman	50	\$129,720	15,272	\$1,981	0.000	\$0	0.000	\$0	0.000	\$0	15,272	\$1,981
Haswell	31	\$209,889	13,160	\$2,762	0.000	\$0	0.000	\$0	0.000	\$0	13,160	\$2,762
Haxton	48	\$3,330,980	24,600	\$81,942	0.000	\$0	0.000	\$0	0.000	\$0	24,600	\$81,942
Hayden	54	\$4,888,730	28,708	\$140,346	0.000	\$0	0.000	\$0	0.000	\$0	28,708	\$140,346
Hillrose	44	\$313,830	17,523	\$5,499	0.000	\$0	0.000	\$0	0.000	\$0	17,523	\$5,499
Holly	50	\$1,527,740	22,000	\$33,610	0.000	\$0	0.000	\$0	0.000	\$0	22,000	\$33,610
Holyoke	48	\$7,460,360	17,030	\$127,050	0.000	\$0	0.000	\$0	0.500	\$3,730	17,530	\$130,780
Hooper	2	\$105,670	8,779	\$928	0.000	\$0	0.000	\$0	0.000	\$0	8,779	\$928
Hot Sulphur Springs	25	\$1,462,650	15,942	\$23,318	0.000	\$0	5.541	\$8,105	0.000	\$0	21,483	\$31,422
Hotchkiss	15	\$2,725,210	6,500	\$17,714	0.000	\$0	0.000	\$0	0.000	\$0	6,500	\$17,714
Hudson	62	\$2,015,360	16,927	\$34,114	0.000	\$0	6.264	\$12,624	0.000	\$0	23,191	\$46,738
Hugo	37	\$1,901,790	29,614	\$56,320	5.500	\$10,460	0.000	\$0	0.000	\$0	35,114	\$66,779
Idaho Springs	10	\$8,372,900	8,453	\$70,776	0.000	\$0	0.000	\$0	0.000	\$0	8,453	\$70,776
Ignacio	34	\$1,768,140	5,114	\$9,042	0.000	\$0	0.000	\$0	0.000	\$0	5,114	\$9,042
Iliff	38	\$319,640	8,027	\$2,566	0.000	\$0	0.000	\$0	0.000	\$0	8,027	\$2,566
Jamestown	7	\$687,900	10,864	\$7,473	0.000	\$0	4.730	\$3,254	0.000	\$0	15,594	\$10,727
Johnstown	62	\$3,726,290	29,221	\$108,886	0.000	\$0	0.000	\$0	0.000	\$0	29,221	\$108,886
Julesburg	58	\$3,786,870	29,527	\$111,815	0.000	\$0	0.000	\$0	0.000	\$0	29,527	\$111,815
Keenesburg	62	\$1,678,920	25,445	\$42,720	0.000	\$0	15.161	\$25,454	0.000	\$0	40,606	\$68,174
Keota	62	\$5,270	9,137	\$48	0.000	\$0	0.000	\$0	0.000	\$0	9,137	\$48
Kersey	62	\$2,133,150	26,121	\$55,720	0.000	\$0	0.000	\$0	0.000	\$0	26,121	\$55,720
Kim	36	\$228,210	16,758	\$3,824	0.000	\$0	0.000	\$0	0.000	\$0	16,758	\$3,824
Kiowa	20	\$966,150	15,614	\$15,085	0.000	\$0	0.000	\$0	0.000	\$0	15,614	\$15,085

MUNICIPAL GOVERNMENTS (Con't)

Municipality	County Number	TOTAL ASSESSED VALUATION		GENERAL REVENUE		CAPITAL EXPENDITURE		BOND REDEMPTION		SPECIAL FUND		TOTAL	
		Levy	Revenue	Levy	Revenue	Levy	Revenue	Levy	Revenue	Levy	Revenue	Levy	Revenue
Kit Carson	9	\$627,230	\$15,911	0.000	\$0	0.000	\$0	0.000	\$0	0.000	\$0	25.367	\$15,911
Kremmling	25	\$7,992,460	\$75,689	0.000	\$0	0.000	\$0	0.000	\$0	0.000	\$0	9.470	\$75,689
La Jara	11	\$1,700,850	\$35,718	0.000	\$0	0.000	\$0	0.000	\$0	0.000	\$0	21.000	\$35,718
La Junta	45	\$18,755,090	\$56,265	0.000	\$0	0.000	\$0	0.000	\$0	0.000	\$0	3.000	\$56,265
La Salle	62	\$5,612,520	\$139,118	0.000	\$0	0.000	\$0	0.000	\$0	0.000	\$0	24.787	\$139,118
La Veta	28	\$3,005,268	\$21,001	0.000	\$0	0.000	\$0	1.318	\$3,961	0.000	\$0	8.306	\$24,962
Lafayette	7	\$41,847,850	\$591,017	0.000	\$0	0.000	\$0	1.412	\$59,089	0.000	\$0	15.535	\$650,106
Lake City	27	\$2,797,460	\$6,157	0.000	\$0	0.000	\$0	0.000	\$0	2.487	\$6,957	4.688	\$13,114
Lakeside	30	\$0	\$0	0.000	\$0	0.000	\$0	0.000	\$0	0.000	\$0	0.000	\$0
Lakewood	30	\$604,725,670	\$3,015,162	0.000	\$0	0.000	\$0	0.000	\$0	0.000	\$0	4.986	\$3,015,162
Lamar	50	\$21,382,350	\$427,647	0.000	\$0	0.000	\$0	0.000	\$0	0.000	\$0	20.000	\$427,647
Larkspur	18	\$648,210	\$3,241	0.000	\$0	0.000	\$0	10.000	\$6,482	0.000	\$0	15.000	\$9,723
Las Animas	6	\$5,280,120	\$174,439	0.000	\$0	0.000	\$0	0.000	\$0	0.000	\$0	33.037	\$174,439
Leadville	33	\$9,113,930	\$259,300	0.000	\$0	0.000	\$0	0.000	\$0	0.000	\$0	28.451	\$259,300
Limon	37	\$7,661,333	\$194,904	0.000	\$0	0.000	\$0	0.000	\$0	0.000	\$0	25.440	\$194,904
Littleton	3,18	\$190,624,400	\$1,076,456	0.000	\$0	0.000	\$0	2.618	\$499,055	1.000	\$190,624	9.265	\$1,766,135
Lochbuie	62	\$1,896,700	\$13,102	0.000	\$0	0.000	\$0	0.000	\$0	0.000	\$0	6.908	\$13,102
Log Lane Village	44	\$1,361,470	\$37,544	0.000	\$0	0.000	\$0	0.000	\$0	0.000	\$0	27.576	\$37,544
Longmont	7	\$201,324,650	\$3,221,194	0.000	\$0	0.000	\$0	0.000	\$0	0.000	\$0	16.000	\$3,221,194
Louisville	7	\$61,806,540	\$496,059	0.000	\$0	0.000	\$0	0.000	\$0	0.000	\$0	8.026	\$496,059
Loveland	35	\$144,270,610	\$1,453,526	0.000	\$0	0.000	\$0	0.000	\$0	0.000	\$0	10.075	\$1,453,526
Lyon	7	\$3,506,580	\$89,565	0.000	\$0	0.000	\$0	0.000	\$0	0.000	\$0	25.542	\$89,565
Manassa	11	\$1,135,690	\$20,317	0.000	\$0	0.000	\$0	0.000	\$0	0.000	\$0	17.890	\$20,317
Mancos	42	\$2,227,350	\$36,963	0.000	\$0	0.000	\$0	0.000	\$0	0.000	\$0	16.595	\$36,963
Manitou Springs	21	\$15,706,940	\$376,967	0.000	\$0	0.000	\$0	0.000	\$0	0.000	\$0	24.000	\$376,967
Manzanola	45	\$605,010	\$17,129	1.000	\$605	0.000	\$0	0.000	\$0	0.000	\$0	28.312	\$17,734
Marble	26	\$475,050	\$4,513	0.000	\$0	0.000	\$0	0.000	\$0	0.000	\$0	9.500	\$4,513
Lead	62	\$1,048,750	\$27,653	0.000	\$0	0.000	\$0	0.000	\$0	0.000	\$0	26.368	\$27,653
Meeker	52	\$9,075,320	\$60,460	0.000	\$0	0.000	\$0	0.000	\$0	0.000	\$0	6.662	\$60,460
Merino	38	\$611,410	\$12,622	0.000	\$0	0.000	\$0	0.000	\$0	0.000	\$0	20.644	\$12,622
Milliken	62	\$2,751,340	\$85,979	0.000	\$0	0.000	\$0	0.000	\$0	0.000	\$0	31.250	\$85,979

Minturn	19	\$2,860,930	28.003	\$80,115	0.000	\$0	0.000	\$0	0.000	\$0	28.003	\$80,115
Moffat	55	\$208,392	10.155	\$2,116	0.000	\$0	0.000	\$0	0.000	\$0	10.155	\$2,116
Monte Vista	53	\$9,725,340	18.000	\$175,056	0.000	\$0	0.000	\$0	0.000	\$0	18.000	\$175,056
Montezuma	59	\$165,660	10.000	\$1,657	0.000	\$0	0.000	\$0	0.000	\$0	10.000	\$1,657
Montrose	43	\$41,396,900	0.000	\$0	0.000	\$0	0.000	\$0	0.000	\$0	0.000	\$0
Monument	21	\$4,910,310	14.423	\$70,821	0.000	\$0	5.826	\$28,607	0.000	\$0	20.249	\$99,429
Morrison	30	\$1,644,190	11.500	\$18,908	0.000	\$0	9.300	\$15,291	0.000	\$0	20.800	\$34,199
Mountain View	30	\$2,029,600	6.000	\$12,178	0.000	\$0	0.000	\$0	0.000	\$0	6.000	\$12,178
Mt. Crested Butte	26	\$20,870,090	0.000	\$0	5.083	\$106,083	1.045	\$21,809	0.000	\$0	6.128	\$127,892
Naturita	43	\$1,499,540	6.425	\$9,635	0.000	\$0	3.700	\$5,548	0.000	\$0	10.125	\$15,183
Nederland	7	\$4,826,150	17.051	\$82,291	0.000	\$0	15.476	\$74,689	0.000	\$0	32.527	\$156,980
New Castle	23	\$1,743,430	9.293	\$16,202	0.000	\$0	0.000	\$0	0.000	\$0	9.293	\$16,202
Northglenn	1	\$100,172,740	9.743	\$975,983	0.000	\$0	0.000	\$0	0.000	\$0	9.743	\$975,983
Norwood	57	\$1,267,420	16.384	\$20,765	0.000	\$0	0.000	\$0	1.000	\$1,267	17.384	\$22,033
Nucla	43	\$1,754,030	15.936	\$27,952	0.000	\$0	12.286	\$21,550	0.000	\$0	28.222	\$49,502
Nunn	62	\$775,500	15.376	\$11,924	0.000	\$0	0.000	\$0	0.000	\$0	15.376	\$11,924
Oak Creek	54	\$2,114,460	10.263	\$21,701	0.000	\$0	17.990	\$8,039	0.000	\$0	28.253	\$59,740
Olathe	43	\$2,786,810	15.369	\$42,830	0.000	\$0	0.000	\$0	0.000	\$0	15.369	\$42,830
Olney Springs	13	\$379,370	13.002	\$4,933	0.000	\$0	0.000	\$0	0.000	\$0	13.002	\$4,933
Ophir	57	\$236,280	28.600	\$6,758	0.000	\$0	0.000	\$0	0.000	\$0	28.600	\$6,758
Orchard City	15	\$6,564,140	0.000	\$0	0.000	\$0	0.000	\$0	0.000	\$0	0.000	\$0
Ordway	13	\$1,740,490	30.749	\$53,518	0.000	\$0	0.000	\$0	4.000	\$6,962	34.749	\$60,480
Otis	61	\$1,271,230	24.062	\$30,588	0.000	\$0	0.000	\$0	0.000	\$0	24.062	\$30,588
Ouray	46	\$4,990,626	17.363	\$86,652	0.000	\$0	0.000	\$0	0.000	\$0	17.363	\$86,652
Ovid	58	\$867,820	18.073	\$15,684	0.000	\$0	0.000	\$0	0.000	\$0	18.073	\$15,684
Pagasa Springs	4	\$6,725,010	11.790	\$79,288	0.000	\$0	0.000	\$0	0.500	\$3,363	12.290	\$82,650
Palisade	39	\$5,810,330	17.840	\$103,656	0.000	\$0	0.000	\$0	0.000	\$0	17.840	\$103,656
Palmer Lake	21	\$3,815,240	13.528	\$51,613	0.000	\$0	5.833	\$22,254	0.000	\$0	19.361	\$73,867
Panoli	48	\$865,980	5.414	\$4,688	0.000	\$0	4.571	\$3,958	0.000	\$0	9.985	\$8,647
Paonia	15	\$4,431,960	11.700	\$51,854	0.000	\$0	0.000	\$0	0.000	\$0	11.700	\$51,854
Parachute	23	\$3,802,020	24.304	\$92,404	0.000	\$0	0.000	\$0	0.000	\$0	24.304	\$92,404
Parker	18	\$16,385,460	0.000	\$0	0.000	\$0	0.000	\$0	0.000	\$0	0.000	\$0
Peetz	38	\$506,320	20.681	\$10,471	0.000	\$0	0.000	\$0	0.000	\$0	20.681	\$10,471
Pierce	62	\$1,888,020	18.848	\$35,585	0.000	\$0	0.000	\$0	0.000	\$0	18.848	\$35,585
Pitkin	26	\$937,090	2.521	\$2,362	0.000	\$0	0.000	\$0	0.000	\$0	2.521	\$2,362
Platteville	62	\$3,696,980	29.783	\$110,107	0.000	\$0	0.000	\$0	0.000	\$0	29.783	\$110,107

MUNICIPAL GOVERNMENTS (Con't)

Municipality	County Number	TOTAL ASSESSED VALUATION		GENERAL REVENUE		CAPITAL EXPENDITURE		BOND REDEMPTION		SPECIAL FUND		TOTAL	
		Levy	Revenue	Levy	Revenue	Levy	Revenue	Levy	Revenue	Levy	Fund	Levy	Fund
Poncha Springs	8	\$1,549,620	\$5,811	3.750	\$	0.000	\$	0.000	\$	0.000	\$	3.750	\$5,811
Pritchett	5	\$645,990	\$11,253	17.420	\$	0.000	\$	0.000	\$	0.000	\$	17.420	\$11,253
Prospect Heights	22	\$	\$	0.000	\$	0.000	\$	0.000	\$	0.000	\$	0.000	\$
Pueblo	51	\$283,493,220	\$5,457,244	19.250	\$	0.000	\$	0.000	\$	0.000	\$	19.250	\$5,457,244
Ramah	21	\$169,440	\$3,332	19.665	\$	0.000	\$	0.000	\$	0.000	\$	19.665	\$3,332
Rangely	52	\$10,482,810	\$146,759	14.000	\$	0.000	\$	0.000	\$	0.000	\$	14.000	\$146,759
Raymer	62	\$134,830	\$3,460	25.660	\$	0.000	\$	0.000	\$	0.000	\$	25.660	\$3,460
Red Cliff	19	\$662,120	\$38,096	57.537	\$	0.000	\$	0.000	\$	0.000	\$	57.537	\$38,096
Rico	17	\$570,720	\$15,461	27.091	\$	0.000	\$	0.000	\$	0.000	\$	27.091	\$15,461
Ridgway	46	\$1,275,726	\$32,974	25.847	\$	0.000	\$	2.000	\$2,551	0.000	\$	27.847	\$35,525
Rifle	23	\$22,570,270	\$150,566	6.671	\$	0.000	\$	0.000	\$	0.550	\$12,414	7.221	\$162,980
Rockvale	22	\$268,330	\$5,155	19.211	\$	0.000	\$	0.000	\$	0.000	\$	19.211	\$5,155
Rocky Ford	45	\$9,321,370	\$164,429	17.640	\$	0.000	\$	0.000	\$	0.000	\$	17.640	\$164,429
Romeo	11	\$292,810	\$3,505	11.971	\$	0.000	\$	0.000	\$	0.000	\$	11.971	\$3,505
Rosedale	62	\$625,700	\$353	0.564	\$	0.000	\$	0.000	\$	0.000	\$	0.564	\$353
Rye	51	\$536,200	\$4,692	8.750	\$	0.000	\$	0.000	\$	0.000	\$	8.750	\$4,692
Saguache	55	\$1,014,941	\$24,271	23.914	\$	0.000	\$	0.000	\$	0.000	\$	23.914	\$24,271
Salida	8	\$17,980,480	\$96,160	5.348	\$	0.000	\$	3.400	\$61,134	0.000	\$	8.748	\$157,293
San Luis	12	\$1,019,860	\$25,750	25.249	\$	0.000	\$	0.000	\$	0.000	\$	25.249	\$25,750
Sanford	11	\$710,770	\$6,756	9.505	\$	0.000	\$	0.000	\$	0.000	\$	9.505	\$6,756
Sawpit	57	\$	\$	0.000	\$	0.000	\$	0.000	\$	0.000	\$	0.000	\$
Sedgwick	58	\$272,670	\$11,000	40.340	\$	0.000	\$	0.000	\$	0.000	\$	40.340	\$11,000
Seibert	32	\$658,208	\$12,006	13.990	\$	0.000	\$	0.000	\$	0.000	\$	13.990	\$12,006
Severance	62	\$304,960	\$4,022	13.189	\$	0.000	\$	0.000	\$	0.000	\$	13.189	\$4,022
Sheridan	3	\$27,313,240	\$204,959	7.504	\$	0.000	\$	0.000	\$	0.000	\$	7.504	\$204,959
Sheridan Lake	31	\$336,471	\$3,277	9.740	\$	0.000	\$	0.000	\$	0.000	\$	9.740	\$3,277
Silt	23	\$3,263,490	\$29,623	9.077	\$	0.000	\$	4.673	\$15,250	0.000	\$	13.750	\$44,873
Silver Cliff	14	\$1,479,770	\$5,987	4.046	\$	0.000	\$	0.000	\$	0.000	\$	4.046	\$5,987
Silver Plume	10	\$634,920	\$8,703	13.707	\$	0.000	\$	16.852	\$10,700	0.000	\$	30.559	\$19,403
Silverthorne	59	\$13,087,590	\$12,734	0.973	\$	0.000	\$	2.500	\$32,719	0.000	\$	3.473	\$45,453
Silverton	56	\$3,723,380	\$45,611	12.250	\$	0.000	\$	0.000	\$	0.000	\$	12.250	\$45,611

Simla	20	\$1,326,170	18,291	\$24,257	0.000	\$0	0.000	\$0	0.000	\$0	18,291	\$24,257
Snowmass Village	49	\$50,698,010	3,028	\$153,514	5.000	\$253,490	5.227	\$264,998	0.000	\$0	13,255	\$672,002
Springfield	5	\$4,825,520	20,000	\$96,510	0.000	\$0	0.000	\$0	0.000	\$0	20,000	\$96,510
Starkville	36	\$0	0.000	\$0	0.000	\$0	0.000	\$0	0.000	\$0	0.000	\$0
Steamboat Springs	54	\$85,713,970	0.000	\$0	0.000	\$0	3.658	\$313,542	0.000	\$0	3,658	\$313,542
Sterling	38	\$38,853,070	17,806	\$691,818	0.000	\$0	0.000	\$0	0.000	\$0	17,806	\$691,818
Stratton	32	\$2,443,200	18,511	\$45,226	0.000	\$0	5.043	\$12,321	0.000	\$0	23,554	\$57,547
Sugar City	13	\$366,560	26,936	\$9,874	0.000	\$0	0.000	\$0	0.000	\$0	26,936	\$9,874
Superior	7	\$504,070	14,279	\$7,198	0.000	\$0	0.000	\$0	10.000	\$5,041	24,279	\$12,238
Swink	45	\$1,509,460	21,980	\$33,178	0.000	\$0	0.000	\$0	0.000	\$0	21,980	\$33,178
Telluride	57	\$14,110,870	9,261	\$130,681	0.000	\$0	0.000	\$0	0.000	\$0	9,261	\$130,681
Thornton	1	\$160,440,053	12,500	\$2,005,501	4.000	\$641,760	0.000	\$0	0.000	\$0	16,500	\$2,647,261
Timnath	35	\$583,120	10,893	\$6,352	0.000	\$0	0.000	\$0	0.000	\$0	10,893	\$6,352
Trinidad	36	\$18,492,820	19,080	\$352,843	0.000	\$0	0.000	\$0	0.000	\$0	19,080	\$352,843
Two Buttes	5	\$344,350	9,000	\$3,099	0.000	\$0	0.000	\$0	0.000	\$0	9,000	\$3,099
Vail	19	\$120,883,330	12,480	\$1,508,624	0.000	\$0	0.000	\$0	0.000	\$0	12,480	\$1,508,624
Victor	60	\$916,450	36,481	\$33,433	0.000	\$0	0.000	\$0	0.000	\$0	36,481	\$33,433
Vilas	5	\$146,170	28,483	\$4,163	0.000	\$0	0.000	\$0	0.000	\$0	28,483	\$4,163
Vona	32	\$142,166	16,550	\$2,353	0.000	\$0	0.000	\$0	0.000	\$0	16,550	\$2,353
Walden	29	\$2,242,620	16,500	\$37,003	2.000	\$4,485	0.000	\$0	0.500	\$1,121	19,000	\$42,610
Walsenburg	28	\$8,111,014	17,600	\$142,754	0.000	\$0	0.000	\$0	0.000	\$0	17,600	\$142,754
Walsh	5	\$1,994,230	37,246	\$74,277	0.000	\$0	0.000	\$0	0.000	\$0	37,246	\$74,277
Ward	7	\$553,030	9,725	\$3,433	0.000	\$0	0.000	\$0	0.000	\$0	9,725	\$3,433
Wellington	35	\$2,934,520	28,861	\$84,693	0.000	\$0	0.000	\$0	0.000	\$0	28,861	\$84,693
Westcliffe	14	\$1,812,770	6,183	\$11,208	0.000	\$0	0.000	\$0	0.000	\$0	6,183	\$11,208
Westminster	1,30	\$290,710,140	4,500	\$1,308,196	0.000	\$0	0.000	\$0	0.000	\$0	4,500	\$1,308,196
Wheat Ridge	30	\$144,477,940	3,500	\$505,673	0.000	\$0	0.000	\$0	0.000	\$0	3,500	\$505,673
Wiggins	44	\$2,055,900	21,250	\$43,688	0.000	\$0	0.000	\$0	0.000	\$0	21,250	\$43,688
Wiley	50	\$870,430	31,494	\$27,413	0.000	\$0	0.000	\$0	0.000	\$0	31,494	\$27,413
Williamsburg	22	\$188,880	13,139	\$2,482	0.000	\$0	0.000	\$0	0.000	\$0	13,139	\$2,482
Windsor	62	\$13,059,970	22,635	\$295,612	0.000	\$0	0.000	\$0	0.000	\$0	22,635	\$295,612
Winter Park	25	\$23,707,870	4,082	\$96,776	0.000	\$0	0.000	\$0	0.000	\$0	4,082	\$96,776
Woodland Park	60	\$18,226,260	5,000	\$91,131	17.617	\$321,092	0.000	\$0	0.000	\$0	22,617	\$412,223
Wray	63	\$6,574,970	16,280	\$107,041	0.000	\$0	18.300	\$118,771	0.500	\$3,287	35,080	\$229,099
Yampa	54	\$1,351,100	19,830	\$26,792	0.000	\$0	0.000	\$0	0.000	\$0	19,830	\$26,792
Yuma	63	\$8,915,710	34,460	\$307,235	0.000	\$0	0.000	\$0	0.000	\$0	34,460	\$307,235
Total		\$11,565,952,996	xxx	\$126,280,905	xxx	\$1,529,987	xxx	\$6,986,150	xxx	\$3,270,593	xxx	\$138,067,635

PETITIONS FOR ABATMENT, REBATE AND REFUND OF TAXES PASSED UPON BY THE
 DIVISION OF PROPERTY TAXATION FROM JANUARY 1, 1986 THROUGH DECEMBER 31, 1986
 (Including Comparisons with 1984 and 1985)

County	PETITIONS APPROVED		AMOUNT OF TAX APPROVED			PETITIONS DENIED		AMOUNT OF TAX APPROVED				
	1984	1985	1984	1985	1986	1984	1985	1986	1984	1985	1986	
Adams	103	202	151	\$123,178.98	\$608,471.10	\$165,138	3	9	13	\$2,508.78	\$16,578.88	\$307,075
Alamosa	17	14	12	3,594.56	2,476.89	5,847	0	0	0	--	--	0
Arapahoe	103	97	928	387,799.05	1,591,454.94	463,754	17	2	6	71,295.31	2,416.00	200,137
Archuleta	44	60	31	7,511.40	47,549.63	15,505	0	1	0	--	39.08	0
Baca	4	6	6	1,235.40	1,757.85	1,003	2	0	0	742.36	--	0
Bent	14	4	8	1,215.57	350.00	958	0	0	0	--	--	0
Boulder	79	2	2	207,724.66	12,078.68	21,139	0	1	0	--	93.74	0
Chaffee	35	17	13	6,431.61	4,716.92	1,046	0	0	0	--	--	0
Cheyenne	1	5	0	5,672.34	1,387.57	0	0	0	0	--	--	0
Clear Creek	1	11	2	86.40	3,492.41	1,062	1	0	0	5.84	--	0
Conejos	19	17	116	10,952.46	32,679.68	50,288	0	2	0	--	8,408.20	0
Costilla	8	10	8	774.00	2,957.12	880	0	0	0	--	--	0
Crowley	2	0	0	342.07	--	0	0	0	0	--	--	0
Custer	17	11	14	14,443.08	1,479.67	1,857	0	0	0	--	--	0
Delta	50	49	174	18,182.30	42,852.02	18,182	1	11	8	99.50	51,565.92	5,057
Denver	175	173	291	284,287.51	381,721.22	55,716	2	0	19	4,348.57	--	259,766
Dolores	6	3	2	360.69	10,205.53	3,787	0	0	0	--	--	0
Douglas	22	17	16	98,322.69	145,535.22	80,522	0	3	4	--	7,789.97	5,599
Eagle	22	16	5	224,020.71	60,877.46	6,962	2	2	1	17,236.77	1,157.13	1,935
Elbert	16	61	129	5,363.74	57,659.60	51,248	2	0	1	873.62	--	152
El Paso	286	335	411	137,365.31	153,919.18	279,809	4	5	7	3,281.46	11,282.84	5,280
Fremont	8	31	10	8,488.13	18,427.17	215,724	0	0	0	--	--	0
Garfield	6	11	7	7,952.46	31,104.59	3,168	0	0	6	--	--	2,538
Gilpin	13	7	9	1,311.55	3,147.97	1,598	0	0	0	--	--	0
Grand	6	5	0	3,603.20	30,859.88	0	0	1	0	--	189,838.18	0
Gunnison	4	5	5	812.75	35,655.16	556	0	1	0	--	454.39	0
Hinsdale	6	7	2	683.84	1,100.04	229	0	0	0	--	--	116
Huerfano	44	67	184	9,484.27	11,904.55	114,919	0	1	1	--	370.66	0
Jackson	24	5	3	1,139.38	275.16	5,751	0	0	0	--	--	13,510
Jefferson	22	85	50	208,677.19	253,986.57	71,727	14	6	5	6,876.93	18,103.45	0
Kiowa	0	0	0	--	--	0	0	0	0	--	--	0
Kit Carson	1	8	8	714.28	5,673.49	1,564	0	1	0	--	562.59	0

Lake	12	27	8	756.05	9,081.61	24,518	0	0	1	--	--	74
La Plata	17	25	46	10,590.14	12,448.49	101,776	0	1	0	--	328.17	0
Larimer	7	5	6	23,122.84	9,910.15	16,067	0	1	16	--	218.64	11,195
Las Animas	1	2	48	57.83	420.99	16,876	0	1	0	--	1,188.53	0
Lincoln	12	20	17	29,681.56	5,195.45	7,188	1	0	2	12,223.90	--	531
Logan	37	20	51	10,191.08	19,361.10	1,616	2	3	7	15,140.36	4,103.58	13,709
Mesa	112	67	212	133,433.87	174,359.47	102,203	3	2	8	984.98	6,089.18	27,079
Mineral	1	0	1	144.15	--	27	0	0	0	--	--	0
Moffat	17	19	20	5,161.70	25,536.98	12,021	0	0	1	--	--	18
Montezuma	0	26	17	--	17,302.55	5,205	0	1	0	--	102.01	0
Montrose	7	9	22	27,645.54	2,251.33	17,584	2	1	5	639.66	3,924.69	12,836
Morgan	7	8	4	4,537.25	17,422.24	4,176	0	0	1	--	--	212
Otero	18	10	10	3,856.47	2,483.21	1,016	0	0	0	--	--	0
Ouray	11	7	14	6,099.59	530.49	2,261	0	0	0	--	--	0
Park	12	6	4	7,784.08	2,127.78	2,775	6	0	2	6,392.34	--	1,629
Phillips	4	4	3	580.33	459.13	1,509	0	0	0	--	--	0
Pitkin	1	1	5	50.90	600.00	43,905	0	7	1	--	6,854.29	57
Prowers	1	5	6	1,528.31	1,974.77	7,845	0	12	7	--	5,086.36	9,564
Pueblo	78	99	92	49,152.82	73,172.81	50,026	1	1	17	673.44	125.34	10,732
Rio Blanco	16	26	17	22,534.86	53,190.40	4,406	0	0	0	11,115.00	--	0
Rio Grande	0	0	0	--	--	0	0	0	0	--	--	0
Routt	0	2	0	--	786.54	0	0	0	0	--	--	0
Saguache	8	10	7	4,190.78	581.59	1,220	0	0	0	--	--	0
San Juan	15	3	3	1,736.12	366.79	1,051	0	0	0	--	--	0
San Miguel	14	29	25	4,489.20	6,661.50	6,497	0	4	1	--	2,797.14	561
Sedgwick	4	1	2	910.04	6,705.18	282	0	0	0	--	--	0
Summit	14	26	92	41,294.92	56,047.37	19,650	0	0	1	--	--	280
Teller	16	11	9	3,723.15	5,476.69	3,401	1	0	0	117.99	--	0
Washington	0	0	0	--	--	0	0	0	0	--	--	0
Weld	0	6	9	--	22,993.20	14,271	0	1	1	--	3,696.24	5,941
Yuma	3	2	1	22,163.49	566.32	343	0	0	0	--	--	0
TOTAL	1,603	1,817	3,348	\$2,197,148.65	\$4,083,771.40	\$2,109,654	64	81	142	\$154,556.81	\$343,175.20	\$895,583
Inc (Dec)												
From Prior Year	-85	-214	-1531	(\$437,419)	(\$1,886,623)	\$1,974,117	-12	-17	-61	\$55,491	(\$188,618)	(\$552,408)