

# **STATE OF COLORADO**

**1979**

**NINTH ANNUAL REPORT**

## **DIVISION OF PROPERTY TAXATION Department of Local Affairs**



TO THE

**GOVERNOR AND THE LEGISLATURE**



RICHARD D. LAMM  
Governor

RAYMOND E. CARPER  
Property Tax Administrator

DEPARTMENT OF LOCAL AFFAIRS  
DIVISION OF PROPERTY TAXATION

623 STATE CENTENNIAL BUILDING  
1313 SHERMAN STREET  
DENVER, COLORADO 80203  
303 839-2371

January 15, 1980



MEMBER  
International Association  
of Assessing Officers

ANTHONY G. FERRARO  
Director of Appraisals

The Honorable Richard D. Lamm  
Governor of Colorado  
and  
The General Assembly of the  
State of Colorado

Gentlemen:

This report includes the statistical information concerning  
property taxes and property tax revenues involving local  
governmental agencies.

The Property Tax Administrator submits this in compliance  
with 1973 C.R.S. 39-2-119, as amended.

Respectfully submitted,

RAYMOND E. CARPER  
Property Tax Administrator

## TABLE OF CONTENTS

<b>I. STATE AND COUNTY ADMINISTRATION</b>		<b>Page</b>
	State Agencies .....	1
	County Assessors .....	2
<b>II. ADMINISTRATION</b>		
	Assessment of Public Utilities .....	4
	Applications for Abatement or Refund of Taxes .....	4
	Property Tax Exemptions .....	4
	Technical Services to Counties .....	5
	Training and Education .....	5
	Intercounty Equalization Surveys .....	6
	Sales Valuation Programs .....	6
	Data Processing By The Division .....	6
	County Maps of Parcels of Land .....	6
<b>III. ASSESSED VALUATION ABSTRACT DATA</b>		
	Abstract for Years 1970 to 1979 .....	8
	Abstract Data by Class of Property .....	9
	Abstract Data by Type of Property .....	10
<b>IV. REVENUE DERIVED FROM PROPERTY TAX</b>		
	By Years 1930-1979 .....	12
	Revenue Analysis for 1979 .....	13
<b>V. PUBLIC UTILITIES ASSESSED BY STATE</b>		
	<b>Page</b>	<b>Page</b>
	Railroad .....	17
	Private Car Line .....	18
	Unit Tank .....	26
	Air Transportation .....	29
	Electric .....	30
	Rural Electric .....	31
	Telephone .....	33
	Telegraph .....	35
	Radio/Mobile Communication .....	35
	Gas Companies & Systems .....	36
	Gas Transmission .....	37
	Pipeline Transportation .....	38
	Water Supply Companies .....	39
	Summary of Public Utility Valuations .....	40-41
<b>VI. TAXABLE REAL AND PERSONAL PROPERTY ASSESSED BY COUNTIES</b>		
	Residential .....	45
	Commercial .....	50
	Industrial .....	54
	Agricultural .....	58
	Pollution Control .....	68
	Natural Resources .....	69
	State Assessed .....	83
	County Valuation by Classification 1978 and 1979 .....	84-85

<b>VII. EXEMPT REAL AND PERSONAL PROPERTY BY CLASS AND COUNTY</b>	<b>Page</b>
Exempt Personal .....	88
Exempt Real .....	91
Exempt by County by Classification .....	100-101

**VIII. SUMMARIES OF ASSESSMENTS FOR ALL PROPERTIES**

Land, Improvement & Personal by Class .....	104
Total Valuation by Assessors by County .....	108
Total Taxable Valuation by County .....	109
Total Property Valuation by County .....	110

**IX. LOCAL GOVERNMENT CORPORATIONS**

Municipal Governments .....	112
Local Improvement and Special Districts .....	113

**X. CERTIFICATION OF REVENUES AND LEVIES BY COUNTY**

Adams .....	122	Fremont .....	153	Montrose .....	182
Alamosa .....	124	Garfield .....	154	Morgan .....	184
Arapahoe .....	125	Gilpin .....	156	Otero .....	186
Archuleta .....	128	Grand .....	157	Ouray .....	187
Baca .....	129	Gunnison .....	159	Park .....	188
Bent .....	130	Hinsdale .....	160	Philips .....	189
Boulder .....	131	Huerfano .....	161	Pitkin .....	190
Chaffee .....	133	Jackson .....	162	Prowers .....	191
Cheyenne .....	134	Jefferson .....	163	Pueblo .....	192
Clear Creek .....	135	Kiowa .....	166	Rio Blanco .....	193
Conejos .....	136	Kit Carson .....	167	Rio Grande .....	194
Costilla .....	137	Lake .....	169	Routt .....	195
Crowley .....	138	La Plata .....	170	Saguache .....	197
Custer .....	139	Larimer .....	171	San Juan .....	198
Delta .....	140	Las Animas .....	173	San Miguel .....	199
Denver .....	141	Lincoln .....	174	Sedgwick .....	200
Dolores .....	145	Logan .....	175	Summit .....	201
Douglas .....	146	Mesa .....	177	Teller .....	203
Eagle .....	147	Mineral .....	179	Washington .....	204
Elbert .....	149	Moffat .....	180	Weld .....	205
El Paso .....	150	Montezuma .....	181	Yuma .....	208

**XI. REVENUE AND LEVY**

Revenue For All Purposes .....	210
Total Revenue and Average Mill Levy By County .....	212
Petition For Abatement and Refund .....	213

SECTION I

STATE AND COUNTY ADMINISTRATION

I. STATE AND COUNTY ADMINISTRATION

STATE AGENCIES

DEPARTMENT OF LOCAL AFFAIRS

Paula Herzmark, Executive Director

DIVISION OF PROPERTY TAXATION

R. E. Carper, Property Tax Administrator  
A. G. Ferraro, Director of Appraisals  
Vernon Andrews, Compiler of Report  
Arlene Kappelman, Secretary

DIVISION OF LOCAL GOVERNMENT

Dwayne Longenbaugh, Director

ADVISORY COMMITTEE TO THE PROPERTY  
TAX ADMINISTRATOR

Irving Hook, Chairman  
Hartley H. Bloomfield  
Merle Brew  
Herbert H. Hansen  
Bonney A. Lopez

STATE BOARD OF EQUALIZATION

Richard D. Lamm, Governor  
Robert Scott, State Auditor  
Roy H. Romer, State Treasurer  
Mary Estill Buchanan, Secretary of State  
J. D. MacFarlane, Attorney General

STATE BOARD OF EDUCATION

Mrs. Jacquie Haughton  
Allen B. Lamb  
Mrs. Betty Gillis  
Mrs. Dorothy Gotlieb  
Frank Ricotta  
Dr. Calvin M. Frazier, Commissioner

COUNTY ASSESSORS

<u>County Number:</u>	<u>County:</u>	<u>County Seat:</u>	<u>Assessor:</u>
1	Adams	Brighton 80601	Pat Reale
2	Alamosa	Alamosa 81101	Dorothy Yeater
3	Arapahoe	Littleton 80166	Allen Black
4	Archuleta	Pagosa Springs 81147	Genevieve Olsen Phelps
5	Baca	Springfield 81073	Roscoe Hargrove
6	Bent	Las Animas 81054	Ben Lacy
7	Boulder	Boulder 80306	William S. Goodyear
8	Chaffee	Salida 81201	Frank (Jerry) Leewaye
9	Cheyenne	Cheyenne Wells 80810	Clarence A. Pederson
10	Clear Creek	Georgetown 80444	Janet J. Culp
11	Conejos	Conejos 81129	Daniel F. Trujillo
12	Costilla	San Luis 81152	Billy J. Martinez
13	Crowley	Ordway 81063	Carl Ross
14	Custer	Westcliffe 81252	Dorothy Tomsick
15	Delta	Delta 81416	Howard Tidwell
16	Denver	Denver 80202	Jerry Kempf
17	Dolores	Dove Creek 81324	Wayne Magness
18	Douglas	Castle Rock 80104	Joan Skarda
19	Eagle	Eagle 81631	Ella Bindley
20	Elbert	Kiowa 80117	Felix Higbee
21	El Paso	Colorado Springs 80903	Millard Port
22	Fremont	Canon City 81212	Lloyd Shonyo, Jr.
23	Garfield	Glenwood Springs 81601	Eugene (Jim) Drinkhouse
24	Gilpin	Central City 80427	Glenda Allen
25	Grand	Hot Sulphur Springs 80451	Rosella A. Simmons
26	Gunnison	Gunnison 81230	Roy M. Merrill
27	Hinsdale	Lake City 81235	Lowell Swanson
28	Huerfano	Walsenburg 81089	Virginia Aragon
29	Jackson	Walden 80480	Robert L. Moran
30	Jefferson	Golden 80401	Mike Sobieski
31	Kiowa	Eads 81036	Jimmy Bendorf
32	Kit Carson	Burlington 80807	Milton Reimer
33	Lake	Leadville 80461	Neil Reynolds
34	La Plata	Durango 81301	Clayton Ebel
35	Larimer	Fort Collins 80521	Richard Green
36	Las Animas	Trinidad 81082	Ernest Abeyta
37	Lincoln	Hugo 80821	Bill Mowry
38	Logan	Sterling 80751	W. G. (Dutch) Brown
39	Mesa	Grand Junction 81501	James Farley
40	Mineral	Creede 81130	Frank Davis
41	Moffat	Craig 81625	J. I. Kitch
42	Montezuma	Cortez 81321	Thomas J. Weaver
43	Montrose	Montrose 81401	Otis Vanderpool
44	Morgan	Fort Morgan 80701	Florence Weitzel
45	Otero	La Junta 81050	Wayne C. Brown
46	Ouray	Ouray 81427	Wesley L. Ashley
47	Park	Fairplay 80440	Frank Kilian
48	Phillips	Holyoke 80734	Pauline J. Watson
49	Pitkin	Aspen 81611	Dorothy Mikkelsen
50	Prowers	Lamar 81052	Jack Hall
51	Pueblo	Pueblo 81003	Joe Jahn
52	Rio Blanco	Meeker 81641	Hartley H. Bloomfield
53	Rio Grande	Del Norte 81132	Harland Wells
54	Routt	Steamboat Springs 80477	Gerald R. Pickerill
55	Saguache	Saguache 81149	Jessilee Alexander
56	San Juan	Silverton 81433	Caroline F. Tookey
57	San Miguel	Telluride 81435	Peggy English
58	Sedgwick	Julesburg 80737	Donna Carter
59	Summit	Breckenridge 80424	Mary Anne Arcieri
60	Teller	Cripple Creek 80813	Larry Kallenberger
61	Washington	Akron 80720	William (Bill) Chappell
62	Weld	Greeley 80631	Herbert H. Hansen
63	Yuma	Wray 80758	Roberta Helling

## SECTION II

### ADMINISTRATION



## II. ADMINISTRATION

### Assessment of Public Utilities

In compliance with Article 4, Title 39, 1973 C.R.S., the Tax Administrator is required to annually value and assess all public utilities. The statute defines public utilities as those entities which do business in this State as railroad company, airline company; electric company, telephone company, telegraph company, gas company, gas pipeline carrier company, domestic water company, pipeline company, coal slurry pipeline, or private car line company.

The Colorado statutes provide that the Administrator shall use annually the specified value indicators for the unit valuation of public utilities. The unit value concept of the statute provides for tangible property consisting of plant; specific intangibles; gross and net operating revenues, capitalized; the average market value of outstanding securities. The Administrator, utilizing commonly accepted valuation principles, shall establish a weighting of all valuation criteria. The Colorado allocation is established either by statute or by utilizing commonly recognized methods, and, likewise, the county apportionment is subject to either statutory requirements or commonly accepted methods.

The 1979 tax year required the valuation and assessment of 304 companies. They consisted of:

Transportation	165
Power	37
Communications	52
Gas Companies	37
Water Companies	13

The public utilities assessed for the tax year 1979 had an assessed value of \$1,287,664,090.

The per cent change of assessed value for the last three years is as follows:

1979	+ 7.4%
1978	+10.5%
1977	+12.5%

Assessment Year	Assessed	Increase
1979	\$1,287,664,090	\$ 88,708,310
1978	1,198,955,780	113,444,140
1977	1,085,511,640	121,013,390

County assessors, county boards of commissioners, and the utility companies have the statutory right to protest to the Administrator, and then to the Board of Assessment Appeals the assessment determination of the Administrator. There were 33 protests filed during 1979 involving 31 companies and 60 counties. There were two appeals to the Board of Assessment Appeals by one county. One appeal involved the county apportionment pertaining to an electric company. The other appeal involved the Railroad Revitalization and Regulatory Reform Act by reason of which the Administrator reduced the assessed value for 1979 from the statutory 30% to 21% required by the above-mentioned Federal law. In both instances, the Board of Assessment Appeals upheld the Administrator.

### Application for Abatement or Refund of Taxes

The Property Tax Administrator received 3,169 petitions for abatement or refund of taxes. The abatements or refunds totaled \$1,715,690 and the denials amounted to \$25,096 in taxes. On occasion, the Administrator reviews and conducts limited field audits to determine the status between the county commissioners and the assessors recommendation on the issue of abatements or refunds.

### Property Tax Exemptions

1973 C.R.S., 32-2-117, requires the Administrator to determine the exempt status of property that is owned and used solely and exclusively for religious worship, for schools, and for strictly charitable purposes. During the tax year 1979, the Division received 535 applications for exemption from general taxation; 308 were for property claimed to be used for religious worship, 206 for property claimed to be used for strictly charitable purposes, and 21 were for property claimed to be used for schools.

The Division processed 490 applications for exemption; 386 were granted, 22 were granted in part, 66 were denied, 16 were returned to the respective county assessors or to the claimant as not being subject to determination by the Administrator, and at year end there were 111 applications in various stages of processing.

In addition to investigating the initial request for exemption, the Division also has the responsibility of examining the annual reports required to be filed by owners of property which has previously been granted exemption as being owned and used for religious worship, for schools, and for strictly charitable purposes, to determine if such property continues to qualify for such exemption.

The Division mailed 6,270 pre-printed reporting forms to owners of exempt property followed by 459 second notices to those who failed to return the reports by the due date. Field investigations were made in a number of instances where exemption of the property appeared questionable. Orders were issued revoking the exemption of 38 parcels of property having an estimated actual value of \$2,361,550.

The Division issued 251 notices declaring a forfeiture of the exemption on property for which the owner had failed to file a report. Of these, 191 were rescinded upon adequate showing by the owner that the property was eligible for continued exemption. The remaining 60, representing property which was returned to the tax roll, had an estimated value of \$2,640,500.

1973 C.R.S. 39-3-101 (1) (g) (B) (C) makes specific provisions for exemption of certain senior citizen apartment projects. The Division reviewed 60 such projects, having 6,414 apartments. Of these, 4,171, or 66%, were found to be eligible for exemption.

Hearings were held by the Administrator on 21 petitions for reconsideration. Eight appeals were heard by the Board of Assessment Appeals relative to application for exemption which had been denied.

### **Technical Services To Counties**

It is the statutory duty of the Administrator to assist and cooperate in the administration of all laws concerning the valuing of taxable property, the assessment of the same, and the levying of property taxes. The exercise of this authority is contained in C.R.S. 39-2-109 (1) (b).

County assessors requested appraisal assistance in the valuation of various types of properties such as: residential lands, including subdivision lands, open-space lands, and the improvements thereon; commercial land and improvements; industrial plants; agricultural lands and building improvements; producing metalliferous and nonmetalliferous properties; producing coal properties; oil and gas well equipment; lease equipment; oil and gas drilling rigs, and mobile homes.

Assistance was also requested and rendered by Division personnel in training county assessors' office personnel in all types of property appraisal; the training of office personnel in the installation and control of office systems; the review of mapping contracts; instruction in mapping and parcel identification systems; appearing and giving testimony for counties before the Board of Assessment Appeals and county boards of equalization.

Two narrated slide cassette programs were prepared which were data processing for assessors and classification of residential improvements. These programs are available to assessors upon request.

### **Training and Education**

Two annual schools for Colorado assessors and their employees were conducted at Colorado University in 1979. The 19th Annual Assessors School was postponed from October 1978 to January 1979, and there were 239 in attendance. Courses offered included two Basic classes, Residential, Commercial, Personal Property, Agricultural, Appraisal Statistics and Assessment Administration. The 20th Annual School for assessors and their employees was held in October 1979. Seven classes were offered consisting of two Basic classes, Residential, Commercial, General Office, Narrative Report Writing (appraisals) and Assessment Administration. There were 247 students in attendance.

The Division conducted several area schools and seminars in 1979 on personal property valuation, coal mine valuation, oil and gas drilling rigs valuation, and data processing. The area schools were conducted in various locations throughout the State with a total of 235 students participating.

The AH 528 Mobile Equipment Manual was completely revised and updated with current prices. This manual lists the value of mobile machinery and self-propelled construction equipment, and is used by the Colorado Department of Revenue and county clerks for purposes of licensing.

The AH 547, Agricultural Equipment Manual, was extensively researched and was published. This publication is used as a supplement and contains farm equipment prices not found in the "Official Guide of Tractors & Farm Equipment" used by county assessors.

Annual supplemental updates were also researched and published for AH 307, Property Classification and Identification Manual; AH 505, Cost Factoring Information and Percent Good Tables; AH 513, Residential Replacement Cost Manual; and AH 523 Commercial and Industrial Replacement Cost Manual.

### **Intercounty Equalization Surveys**

The Appraisal Section conducted a study in conjunction with the assessors to determine the methods and procedures used to value personal property for 1979. Those counties whose personal property values for the tax year 1979 were lower than the assessed values for 1978 were reviewed for use of proper procedures and final value. Investigations were conducted on equalization requests by taxpayers and recommendations were made of the findings. At the request of assessors, the Division assisted in the valuation and apportionment of all the oil and gas drilling rigs that were located in the State during the tax year 1979.

### **Sales Valuation Programs**

1973 C.R.S. 39-1-103 (8) requires that assessors submit to the Administrator all sales that are screened, verified, and coded. The Division is developing a program to analyze sales and assessments through the use of terminal-computer equipment. The program is being accomplished with the loan of a programmer from the Department of Local Affairs. The Criminal Justice Computing Center will be utilized for actual operation.

### **Data Processing By The Division**

The General Government Computing Center provides operating services for three sub systems of information processing for the Division. These sub systems are: The Commodity Price Update and Report; The Exempt Properties Records and Reports; and, the summation and Comparison Reports of the Abstracts of Assessment.

In 1979 the decision was made to discontinue all systems work and operations with an outside contractor. Considerable effort has been expended toward correcting programs and files for use at the Criminal Justice Computing Center, and toward debugging and completing existing systems and programs.

### **County Maps of Parcels of Land**

The preparation of maps and implementation of parceling has not changed significantly since the 1978 Annual Report. Fifty-five counties have undertaken an extensive mapping and parceling program. Several counties remain uncommitted even though 1973 C.R.S., 39-5-103 (5), provides that "prior to January 1, 1981, each assessor shall prepare and maintain full, accurate and complete maps showing the parcels of land in his county."

Guidelines were approved by the Statutory Advisory Committee to the Administrator and are contained in the 1977 publication of AH 302, Real Estate Parcel Identification & Mapping Specification.

## SECTION III

### ASSESSED VALUATION ABSTRACT DATA

## ASSESSSED VALUATION ABSTRACT DATA

## ABSTRACT DATA FOR YEAR 1870 to 1979

Year	Assessed Valuation	Year	Assessed Valuation	Year	Assessed Valuation	Year	Assessed Valuation
1870	\$ 16,778,005	1900	\$ 216,776,356	1929	\$1,586,919,769	1958	\$ 3,282,086,098
1871	24,112,078	1901	465,874,288	1930	1,586,462,903	1959	3,422,957,409
1873	35,582,438	1902	354,002,501	1931	1,438,448,065	1960	3,582,088,705
1874	44,393,806	1903	333,156,320	1932	1,280,563,890	1961	3,699,659,623
1875	44,690,933	1904	342,170,703	1933	1,099,603,890	1962	3,810,384,618
1876	44,130,204	1905	349,242,363	1934	1,099,332,563	1963	3,924,735,526
1877	43,453,946	1906	356,244,547	1935	1,088,350,535	1964	3,989,801,312
1878	43,072,648	1907	367,343,319	1936	1,105,517,854	1965	4,087,548,975
1879	58,315,389	1908	375,284,970	1937	1,111,561,006	1966	4,235,827,147
1880	73,698,746	1909	400,803,888	1938	1,102,040,724	1967	4,432,601,753
1881	96,135,305	1910	414,885,770	1939	1,114,278,215	1968	4,661,229,864
1882	104,440,683	1911	413,835,450	1940	1,112,976,403	1969	4,908,914,976
1883	110,759,756	1912	422,722,713	1941	1,126,781,372	1970	5,158,677,660
1884	115,675,014	1913	1,306,536,692	1942	1,161,901,207	1971	5,464,256,510
1885	115,420,193	1914	1,309,559,205	1943	1,193,836,023	1972	5,984,840,720
1886	124,269,710	1915	1,249,199,210	1944	1,212,134,905	1973	6,687,980,620
1887	131,323,634	1916	1,211,697,278	1945	1,219,234,042	1974	7,490,101,970
1888	168,812,246	1917	1,305,286,409	1946	1,260,270,716	1975	8,435,941,210
1889	193,254,127	1918	1,422,113,275	1947	1,342,108,659	1976	10,058,847,560
1890	220,544,064	1919	1,495,213,659	1948	1,466,547,471	1977	10,689,529,240
1891	231,405,296	1920	1,590,267,667	1949	1,592,007,699	1978	11,586,277,020
1892	236,384,449	1921	1,578,256,499	1950	1,644,623,238	1979	12,460,543,070
1893	238,722,417	1922	1,548,617,879	1951	1,733,375,141		
1894	208,905,279	1923	1,543,589,603	1952	2,470,607,866		
1895	202,584,334	1924	1,540,500,479	1953	2,567,275,641		
1896	206,598,561	1925	1,540,732,487	1954	2,698,815,248		
1897	199,324,941	1926	1,546,830,046	1955	2,870,738,672		
1898	192,243,080	1927	1,565,290,666	1956	3,069,112,462		
1899	203,486,692	1928	1,577,560,380	1957	3,150,835,369		

## ABSTRACT DATA BY CLASS OF PROPERTY

In Thousands of Dollars — \$000.00 omitted

CLASS OF PROPERTY	1 9 7 8		1 9 7 9		Percent Increase (Decrease)
	Valuation	Percent Of Total	Valuation	Percent Of Total	
Residential.....	\$ 5,251,507	35.7	\$ 5,749,885	36.5	9.5
Commercial.....	2,782,214	19.0	2,950,292	18.8	6.0
Industrial.....	1,061,653	7.1	1,066,085	6.7	0.4
Agricultural.....	623,462	4.3	637,664	4.1	2.3
Pollution Control	0	0	12,812	0.1	0
Natural Resources	668,892	4.5	749,332	4.7	12.0
Public Utilities	<u>1,198,956</u>	<u>8.1</u>	<u>1,287,664</u>	<u>8.2</u>	<u>7.4</u>
<b>TOTAL TAXABLE VALUATION</b>	<b>\$11,586,684</b>	<b>78.7</b>	<b>\$12,453,734</b>	<b>79.1</b>	<b>7.5</b>
Exempt Properties	<u>3,138,696</u>	<u>21.3</u>	<u>3,291,023</u>	<u>20.9</u>	<u>4.9</u>
<b>TOTAL ASSESSED VALUATION</b>	<b><u>\$14,725,380</u></b>	<b><u>100.0</u></b>	<b><u>\$15,744,757</u></b>	<b><u>100.0</u></b>	<b><u>6.9</u></b>

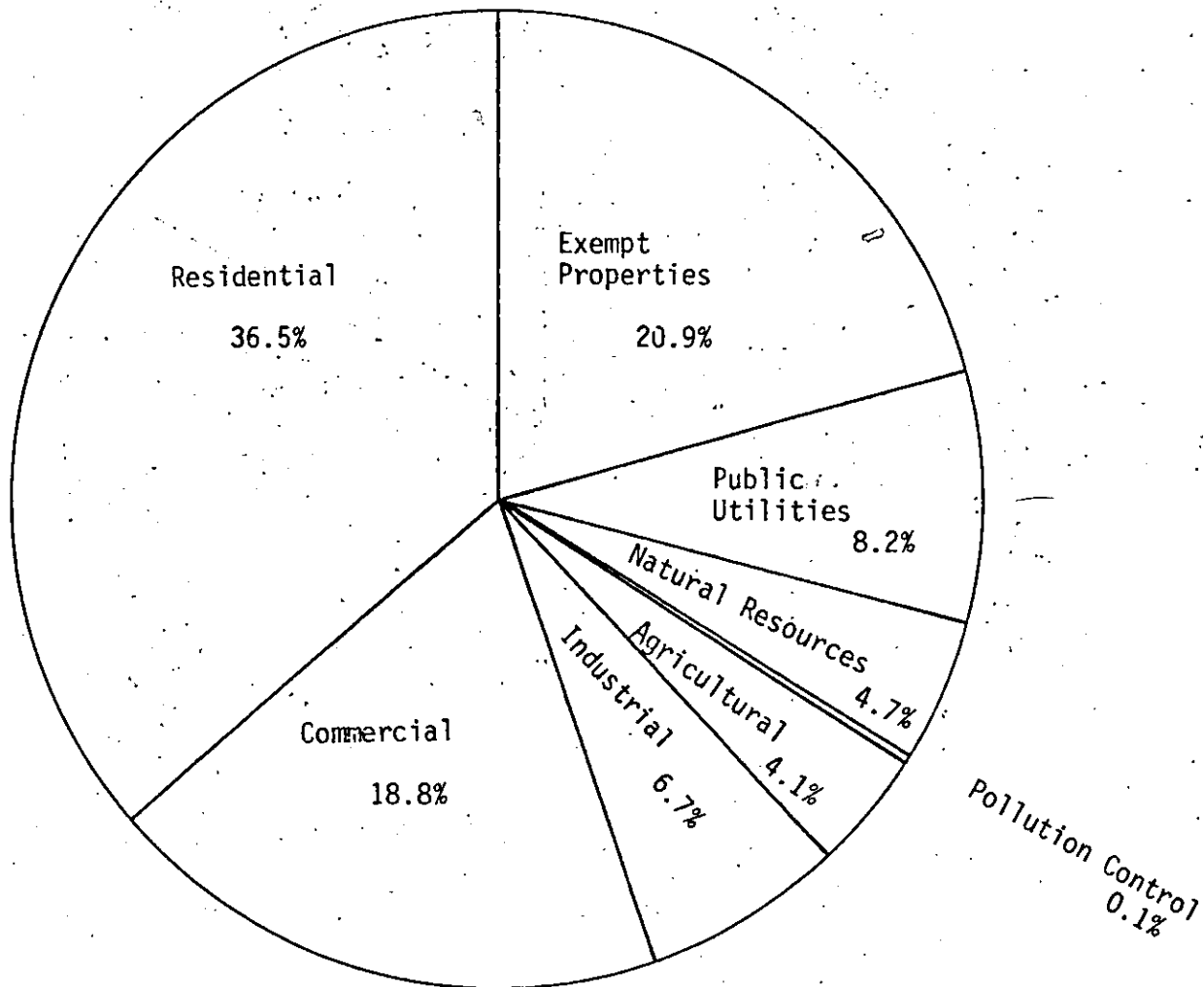

# ABSTRACT DATA BY TYPE OF PROPERTY

## In Thousands of Dollars—\$000.00 omitted

TYPE OF PROPERTY	Residential		Commercial		Industrial		Agricultural		Pollution Control		Natural Resources		Public Utilities		Exempt Properties		Total 1979		Comparison	
																		1979	1978	1978
Land.....	\$1,402,748	8.9%	\$ 638,288	4.1%	\$ 95,851	0.6%	\$334,256	2.1%	\$ 384	-	\$609,378	3.9%					\$ 3,080,905	19.5%	19.7%	
Improvements.....	4,332,223	27.5	1,651,778	10.5	473,129	3.0	199,266	1.3	4,672	-	38,202	0.2					6,699,270	42.5	42.0	
Possessory Interest.....	99	-	492	-	43,095	0.3	-	-	-	-	-	-					43,686	0.3	0.5	
<b>TOTAL REAL ESTATE.....</b>	<b>\$5,735,070</b>	<b>36.4</b>	<b>\$2,290,558</b>	<b>14.6</b>	<b>\$ 612,075</b>	<b>3.9</b>	<b>\$533,522</b>	<b>3.4</b>	<b>\$ 5,056</b>	<b>-</b>	<b>\$647,580</b>	<b>4.1</b>					<b>\$ 9,823,861</b>	<b>62.4</b>	<b>62.2</b>	
Furnishings & Equipment.....	\$ 14,815	0.1	\$ 526,223	3.3	\$ 383,613	2.4	\$ 41,630	0.3	-	-	\$ 95,210	0.6					\$ 1,061,491	6.7	6.8	
Supplies.....	-	-	11,455	0.1	5,845	-	118	-	-	-	4,983	-					22,401	0.1	0.1	
Contractors & Mobile Equip.....	-	-	-	-	3,541	-	-	-	-	-	-	-					3,541	-	-	
Stockpiles.....	-	-	-	-	-	-	-	-	-	-	1,559	-					1,559	-	0.7	
Merchandise.....	-	-	120,297	0.8	61,011	0.4	-	-	-	-	-	-					181,308	1.2	0.4	
Pollution Control.....	-	-	-	-	-	-	-	-	7,756	0.1	-	-					7,756	0.1	0.4	
Livestock.....	-	-	-	-	-	-	59,591	0.4	-	-	-	-					59,591	0.4	0.4	
Agricultural Products.....	-	-	1,759	-	-	-	2,883	-	-	-	-	-					4,642	-	-	
<b>TOTAL PERSONAL PROPERTY.....</b>	<b>\$ 14,815</b>	<b>0.1</b>	<b>\$ 659,734</b>	<b>4.2</b>	<b>\$ 484,010</b>	<b>2.8</b>	<b>\$104,142</b>	<b>0.7</b>	<b>\$ 7,756</b>	<b>0.1</b>	<b>\$101,752</b>	<b>0.8</b>					<b>\$ 1,342,205</b>	<b>8.5</b>	<b>8.4</b>	
Total Assessed by County Assessors.....	\$5,749,885	36.5	\$2,950,292	18.8	\$1,066,085	6.7	\$637,664	4.1	\$12,812	0.1	\$749,332	4.7					\$11,166,070	70.9	70.6	
Public Utilities.....													1,287,664	8.2			1,287,664	8.2	8.1	
Total Taxable Valuation.....	\$5,749,885	36.5	\$2,950,292	18.8	\$1,066,085	6.7	\$637,664	4.1	\$12,812	0.1	\$749,332	4.7		\$1,287,664	8.2		\$12,453,734	79.1	78.7	
Exempt Properties.....													3,291,023	20.9			3,291,023	20.9	21.3	
Total of Abstracts.....	\$5,749,885	36.5	\$2,950,292	18.8	\$1,066,085	6.7	\$637,664	4.1	\$12,812	0.1	\$749,332	4.7		\$1,287,664	8.2%		\$3,291,023	20.9%	100.0%	
For Comparison 1978 Percentages.....		35.7		19.0		7.1		4.3				4.5			8.1%			21.3%		100.0%

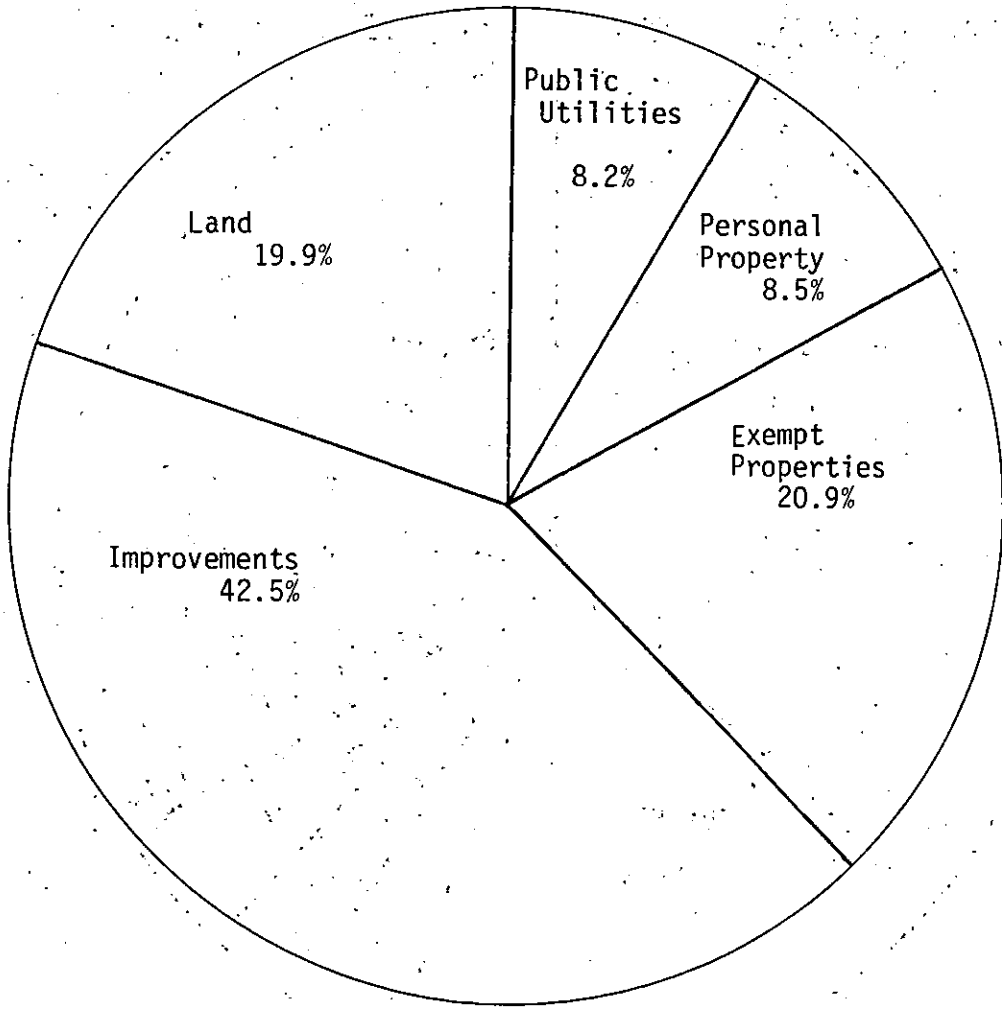

## SECTION IV

### REVENUE DERIVED BY PROPERTY TAX



## REVENUE BY YEAR 1930 - 1979

	State	County*	Municipal	County Public School	General School	Total Revenue
1930 .....	\$ 5,710,519	\$ 10,088,346	\$ 9,353,494	\$ 5,786,905	\$ 18,267,450	\$ 49,206,716
1935 .....	3,268,849	7,685,489	7,753,184	4,792,005	13,462,059	36,961,586
1940 .....	4,842,379	7,108,136	10,336,038	3,875,593	15,546,956	41,709,092
1945 .....	4,267,319	10,164,072	10,121,871	3,520,575	19,139,663	47,213,502
1950 .....	6,414,031	18,653,416	14,164,075	4,477,683	37,548,951	81,258,156
1955 .....	10,420,781	28,412,438	20,039,699	8,534,554	66,216,721	133,624,193
1956 .....	10,956,732	32,789,782	22,256,991	9,172,653	76,268,186	151,444,344
1957 .....	11,216,974	35,002,341	22,993,777	23,315,493	70,647,060	163,175,645
1958 .....	11,684,227	38,460,084	24,265,657	24,305,959	80,615,378	179,331,305
1959 .....	8,215,098	41,370,805	25,931,950	24,761,425	90,454,661	190,733,939
1960 .....	7,880,600	44,795,107	26,503,830	25,717,812	99,161,107	204,058,456
1961 .....	5,364,506	46,578,696	25,369,402	26,651,336	111,521,565	215,485,505
1962 .....	5,334,539	43,847,094	32,288,611	24,354,533	126,384,100	232,208,877
1963 .....	5,141,313	55,197,180	31,777,665	25,600,630	140,481,637	258,198,425
1964 .....	5,186,742	57,993,532	33,225,507	26,699,335	155,375,168	278,480,284
1965 .....	.....	63,623,246	34,344,328	27,832,625	158,419,974	284,220,173
1966 .....	.....	66,474,426	35,976,545	28,827,136	174,687,329	305,965,438
1967 .....	.....	71,269,931	37,319,701	30,513,336	194,928,964	334,031,932
1968 .....	.....	75,635,654	38,652,405	32,928,699	213,895,123	361,111,881
1969 .....	.....	79,057,258	40,919,237	.....	267,122,934	387,099,429
1970 .....	.....	91,342,128	43,638,920	.....	304,142,907	439,123,955
1971 .....	.....	105,111,450	45,314,120	.....	341,582,042	492,007,621
1972 .....	.....	111,367,534	48,922,188	.....	371,746,978	532,036,700
1973 .....	.....	133,676,807	52,878,851	.....	328,807,014	515,362,672
1974 .....	.....	158,690,585	60,602,500	.....	395,067,057	614,360,142
1975 .....	.....	190,205,900	66,459,352	.....	447,151,339	703,816,591
1976 .....	.....	202,941,257	70,888,819	.....	517,257,025	791,087,101
1977 .....	.....	219,858,826	73,260,565	.....	553,321,724	846,441,115
1978 .....	.....	239,948,139	77,891,768	.....	570,131,105	887,971,012
1979 .....	.....	272,017,483	84,502,341	.....	620,894,944	977,414,768

\*Special Improvement District Funds are included in total County Funds.

	1978			1979		
	Detail	Summary	Percent	Detail	Summary	Percent
<b>GOVT. JURISDICTION</b>						
<b>SCHOOLS</b>						
General Fund . . .	\$450,491,255		50.7 %	\$491,025,140		50.2 %
Capital Reserves .	44,491,982		5.0 %	48,628,185		5.0 %
Bond Redemption .	67,390,211		7.7 %	72,567,059		7.4 %
Jr. Colleges . . .	7,257,657		0.8 %	8,674,560		0.9 %
<b>TOTAL SCHOOLS</b>		\$570,131,105	64.2%		\$630,894,944	63.5 %
<b>COUNTIES</b>						
General Fund . .	\$ 87,335,852		9.9 %	\$104,215,161		10.7 %
Other . . . . .	93,377,408		10.5 %	98,515,748		10.0 %
<b>TOTAL COUNTIES.</b>		\$180,713,260	20.4 %		\$202,730,909	20.7 %
<b>MUNICIPAL. . . . .</b>		77,891,768	8.8 %		84,502,341	8.7 %
<b>LOCAL AND SPECIALS</b>		59,234,879	6.6 %		69,286,574	7.1 %
<b>TOTAL REVENUE .</b>		\$887,971,012	100.0 %		\$977,414,768	100.0 %

**DISTRIBUTION OF REVENUE**

**1979**

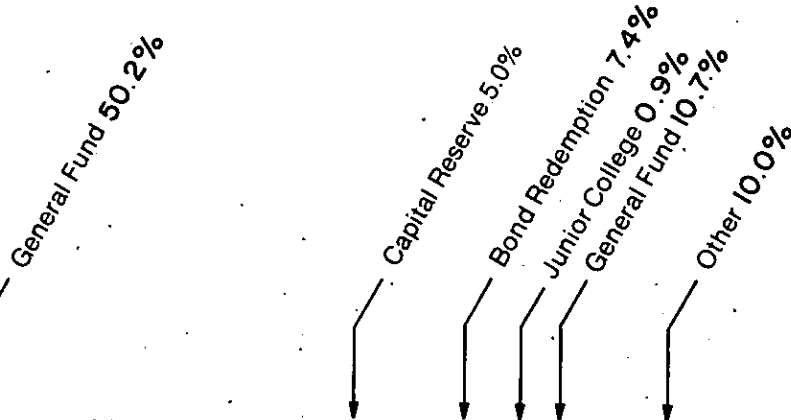

1

YOUR TAX COLLAR

DIVISION OF  
PROPERTY TAXATION

DEPARTMENT OF LOCAL AFFAIRS

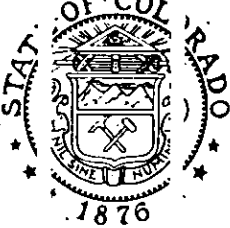

7

REVENUE DISTRIBUTION

9

1979

9

SCHOOLS  
63.5%

COUNTIES  
20.7%

MUNICIPAL  
8.7%

LOCAL  
7.1%

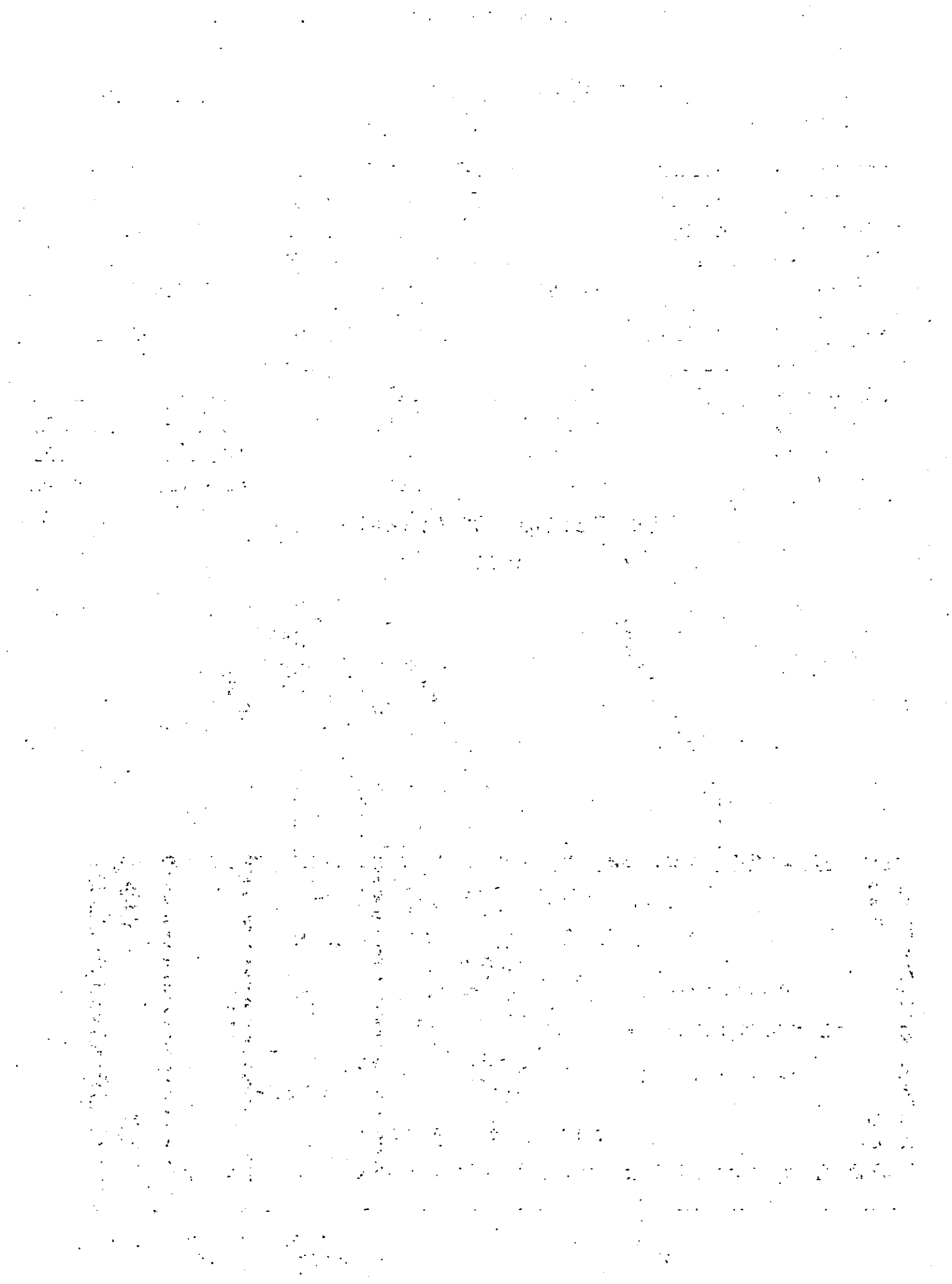

## SECTION V

### PUBLIC UTILITIES ASSESSED BY STATE

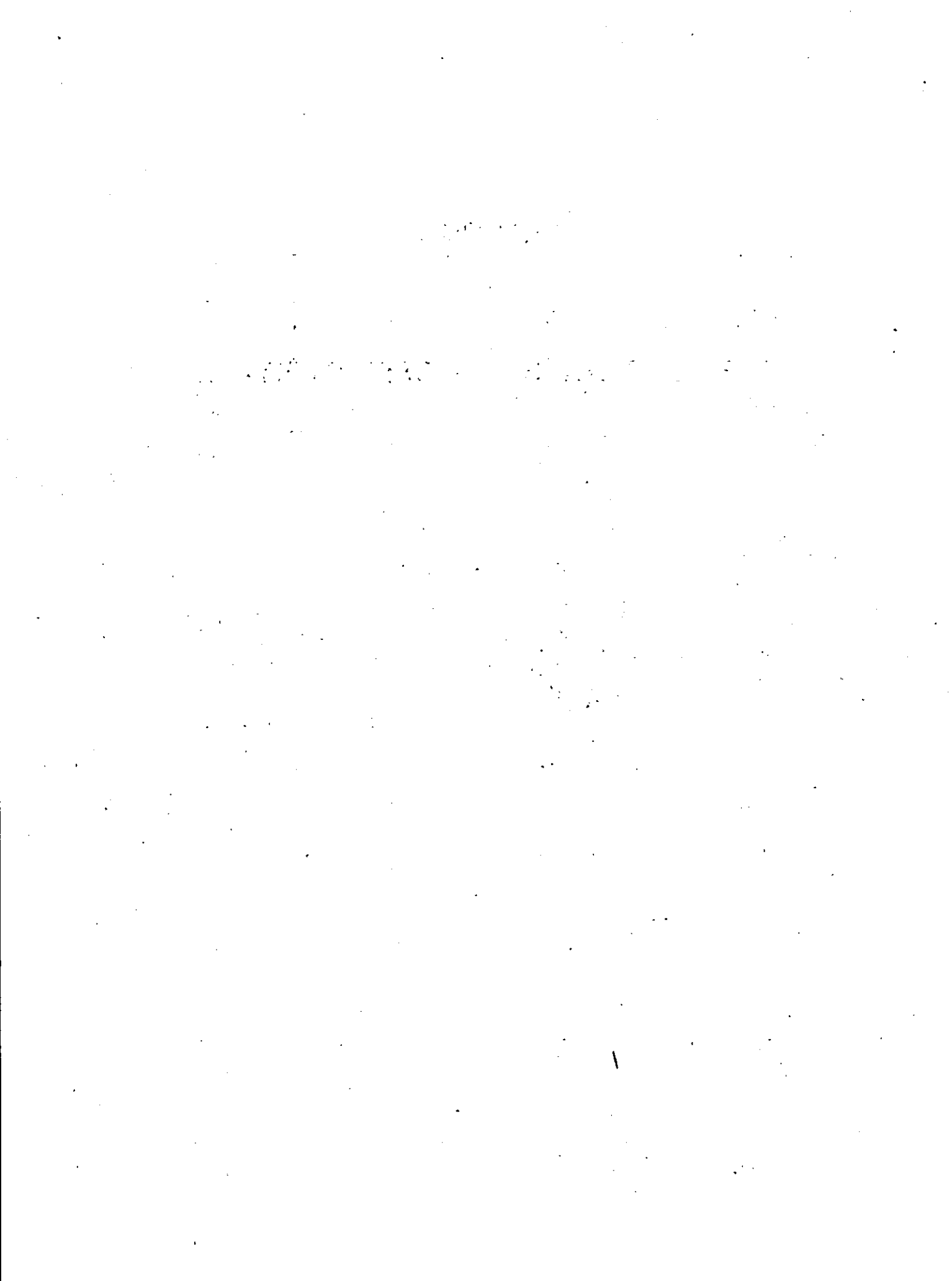

## RAILROAD COMPANIES

## RAILROAD COMPANIES

## ATCHISON, TOPEKA &amp; SANTA FE RAILWAY COMPANY

COUNTY	REGULAR	P. CONTROL	VALUATION
ARAPAHOE	\$ 113,300	\$	\$ 113,300
BACA	1,627,600		1,627,600
BENT	1,197,100		1,197,100
DENVER	92,300		92,300
DENVER VIA D&RGW	5,400		5,400
DOUGLAS	575,300		575,300
DOUGLAS VIA D&RGW	172,100		172,100
EL PASO	335,200		335,200
EL PASO VIA D&RGW	286,300		286,300
FREMONT	55,600		55,600
FREMONT VIA D&RGW	141,300		141,300
LAS ANIMAS	949,000		949,000
OTERO	1,348,300		1,348,300
PROWERS	1,143,500		1,143,500
PUEBLO	606,200		606,200
PUEBLO VIA D&RGW	234,500		234,500
	\$ 9,934,000	\$	\$ 9,934,000

## BURLINGTON NORTHERN, INC.

COUNTY	REGULAR	P. CONTROL	VALUATION
ADAMS	\$ 303,900	\$	\$ 303,900
ADAMS VIA C&S	38,400		38,400
BOULDER	336,900		336,900
BOULDER VIA C&S	5,000		5,000
DENVER	73,800		73,800
DENVER VIA C&S	13,700		13,700
DENVER VIA OUT	4,500		4,500
DENVER VIA UP	400		400
JEFFERSON VIA C&S	40,000		40,000
LOGAN	895,600		895,600
LOGAN VIA UP	124,700		124,700
MORGAN	757,100		757,100
MORGAN VIA UP	21,700		21,700
PHILLIPS	562,700		562,700
SEDGWICK	13,800		13,800
WASHINGTON	583,900		583,900
WASHINGTON VIA UP	19,500		19,500
WELD	733,900		733,900
YUMA	625,800		625,800
	\$ 5,155,500	\$	\$ 5,155,500

## CHICAGO, ROCK ISLAND &amp; PACIFIC RR CO.

COUNTY	REGULAR	P. CONTROL	VALUATION
ADAMS	\$ 7,600	\$	\$ 7,600
ADAMS VIA UP	54,000		54,000
ARAPAHOE VIA UP	54,500		54,500
DENVER	4,500		4,500
DENVER VIA DUT	800		800
DENVER VIA UP	16,800		16,800
EL PASO	156,400		156,400
EL PASO VIA D&RGW	900		900
ELBERT	90,400		90,400
ELBERT VIA UP	59,800		59,800
KIT CARSON	194,100		194,100
LINCOLN	99,400		99,400
LINCOLN VIA UP	3,000		3,000
	\$ 742,000	\$	\$ 742,000

## COLORADO &amp; SOUTHERN RAILWAY CO., THE

COUNTY	REGULAR	P. CONTROL	VALUATION
ADAMS	\$ 190,400	\$	\$ 190,400
ADAMS VIA D&RGW	15,800		15,800
ARAPAHOE	29,200		29,200
ARAPAHOE VIA AT&SF	49,400		49,400
BOULDER	890,000		890,000
DENVER	385,300		385,300
DENVER VIA AT&SF	19,700		19,700
DENVER VIA BN	3,800		3,800
DENVER VIA D&RGW	11,500		11,500
DENVER VIA OUT	4,300		4,300
DOUGLAS VIA AT&SF	256,500		256,500
EL PASO VIA AT&SF	325,400		325,400
HUERFANO	972,800		972,800
JEFFERSON	404,200		404,200
LAKE	369,800		369,800
LARIMER	2,093,900		2,093,900
LAS ANIMAS	2,058,100		2,058,100
LAS ANIMAS VIA AT&SF	20,000		20,000
PUEBLO	724,200		724,200
PUEBLO VIA AT&SF	137,800		137,800
WELD	494,900		494,900
	\$ 9,466,000	\$	\$ 9,466,000

## COLORADO &amp; WYOMING RAILWAY CO., THE

COUNTY	REGULAR	P. CONTROL	VALUATION
LAS ANIMAS	\$ 1,358,000	\$	\$ 1,358,000
PUEBLO	228,800		228,800
	\$ 1,586,800	\$	\$ 1,586,800

## CUMBRES &amp; TOLTEC SCENIC RR COMM

COUNTY	REGULAR	P. CONTROL	VALUATION
ARCHULETA	\$ 2,450	\$	\$ 2,450
CONEJOS	55,550		55,550
	\$ 68,000	\$	\$ 68,000

## CRIPPLE CREEK &amp; VICTOR NARROW

COUNTY	REGULAR	P. CONTROL	VALUATION
TELLER	\$ 13,500	\$	\$ 13,500
	\$ 13,500	\$	\$ 13,500

## DENVER &amp; RIO GRANDE WESTERN RAILROAD COMPANY, THE

COUNTY	REGULAR	P. CONTROL	VALUATION
ADAMS	\$ 190,100	\$	\$ 190,100
ALAMOSA	793,500		793,500
ARAPAHOE	194,600		194,600
BOULDER	212,700		212,700
CHAFFEE	1,716,500		1,716,500
CONEJOS	512,500		512,500
COSTILLA	799,700		799,700
DELTA	1,731,500		1,731,500
DENVER	226,900		226,900
DENVER VIA BN	3,700		3,700
DENVER VIA C&S	1,000		1,000
DENVER VIA UP	200		200
DOUGLAS	939,000		939,000
EAGLE	2,997,300		2,997,300
EL PASO	1,114,400		1,114,400
EL PASO VIA AT&SF	40,200		40,200
FREMONT	1,768,900		1,768,900
GARFIELD	2,098,200		2,098,200
GILPIN	342,300		342,300
GILPIN VIA MT	24,200		24,200
GRAND	1,568,000		1,568,000
GRAND VIA MT	38,200		38,200
GUNNISON	106,600		106,600
HUERFANO	1,387,700		1,387,700
HUERFANO VIA C&S	94,200		94,200
JEFFERSON	518,200		518,200
LA PLATA	799,300		799,300
LAKE	701,800		701,800
LAS ANIMAS VIA AT&SF	20,900		20,900
LAS ANIMAS VIA C&S	183,300		183,300
MESA	2,477,900		2,477,900
MINERAL	433,500		433,500
MOFFAT	167,100		167,100
MONTROSE	410,300		410,300
PITKIN	294,000		294,000
PUEBLO	1,669,700		1,669,700
RIO GRANDE	1,016,500		1,016,500
ROUTT	2,560,300		2,560,300
SAN JUAN	326,300		326,300
	\$ 30,461,200	\$	\$ 30,461,200

## GREAT WESTERN RAILWAY CO., THE

COUNTY	REGULAR	P. CONTROL	VALUATION
BOULDER	\$ 21,100	\$	\$ 21,100
LARIMER	78,500		78,500
WELD	488,800		488,800
	\$ 588,400	\$	\$ 588,400

## MANITOU &amp; PIKES PEAK RAILWAY CO., THE

COUNTY	REGULAR	P. CONTROL	VALUATION
EL PASO	\$ 608,000	\$	\$ 608,000
	\$ 608,000	\$	\$ 608,000

## MISSOURI PACIFIC RAILROAD CO.

COUNTY	REGULAR	P. CONTROL	VALUATION
CROWLEY	\$ 632,300	\$	\$ 632,300
KIDWA	1,765,200		1,765,200
OTERO	3,800		3,800
PUEBLO	388,700		388,700
	\$ 2,790,000	\$	\$ 2,790,000

## MOUNT MANITOU PARK &amp; INCLINE RAILWAY COMPANY, THE

COUNTY	REGULAR	P. CONTROL	VALUATION
EL PASO	\$ 58,700	\$	\$ 58,700
	\$ 58,700	\$	\$ 58,700

RAILROAD COMPANIES, Continued

NATIONAL RAILROAD PASSENGER CORP (AMTRAK)

COUNTY	REGULAR	P. CONTROL	VALUATION
ADAMS	\$ 33,100	\$	\$ 33,100
BENT	44,500		44,500
DENVER	138,400		138,400
LAS ANIMAS	72,500		72,500
MORGAN	35,900		35,900
OTERO	58,600		58,600
PROWERS	48,100		48,100
WASHINGTON	36,200		36,200
WELD	100,600		100,600
YUMA	38,400		38,400
	\$ 604,300	\$	\$ 604,300

SAN LUIS CENTRAL RAILROAD CO., THE

COUNTY	REGULAR	P. CONTROL	VALUATION
RIO GRANDE	\$ 115,500	\$	\$ 115,500
SAGUACHE	4,900		4,900
	\$ 120,400	\$	\$ 120,400

SOUTHERN SAN LUIS VALLEY RAILROAD COMPANY

COUNTY	REGULAR	P. CONTROL	VALUATION
COSTILLA	\$ 32,000	\$	\$ 32,000
	\$ 32,000	\$	\$ 32,000

UNION PACIFIC RAILROAD COMPANY

COUNTY	REGULAR	P. CONTROL	VALUATION
ADAMS	\$ 2,020,700	\$	\$ 2,020,700
ARAPAHOE	933,800		933,800
BOULDER	416,900		416,900
CHEYENNE	2,269,100		2,269,100
DENVER	349,000		349,000
ELBERT	1,022,900		1,022,900
JACKSON	1,466,800		1,466,800
LARIMER	798,800		798,800
LINCOLN	1,536,200		1,536,200
LOGAN	1,920,700		1,920,700
MORGAN	1,499,800		1,499,800
SEDGWICK	1,120,300		1,120,300
WASHINGTON	100,200		100,200
WELD	5,751,300		5,751,300
	\$ 21,206,500	\$	\$ 21,206,500

RAILROAD PRIVATE CAR LINE COMPANIES

PRIVATE CAR LINE COMPANIES

AIRCO INDUSTRIAL GASES

COUNTY	VALUATION	NAME	VALUATION
DENVER	\$ 200	WASHINGTON	300
		WELD	1,000
		YUMA	300
			\$ 91,700

ALLIED CHEMICAL CORPORATION

COUNTY	VALUATION	NAME	VALUATION
DENVER	\$ 400	ADAMS	1,700

ALLTANK EQUIPMENT CORP

COUNTY	VALUATION	NAME	VALUATION
BACA	\$ 300	ARAPAHOE	500
DENVER	3,200	BACA	1,500
DOUGLAS	1,900	BENT	1,000
MESA	300	BOULDER	800
OTERO	300	CHEYENNE	600
PUEBLO	3,100	CROWLEY	800
WELD	300	DENVER	51,500
	\$ 9,400	DOUGLAS	9,100
		EAGLE	200
		EL PASO	2,000
		ELBERT	1,000
		FREMONT	400
		HUERFANO	500
		JACKSON	350
		JEFFERSON	300
		KIOWA	2,100
		KIT CARSON	700
		LAKE	200
		LARIMER	1,300
		LAS ANIMAS	1,800
		LINCOLN	800
		LOGAN	2,000
		MESA	2,700
		MORGAN	1,500
		OTERO	1,200
		PHILLIPS	600
		PROWERS	1,000
		PUEBLO	31,700
		SEDGWICK	400
		WASHINGTON	700
		WELD	2,900
		YUMA	700
			\$ 124,500

AMERICAN COLLOID COMPANY

NAME	VALUATION
ADAMS	\$ 400
ARAPAHOE	400
BACA	1,300
BENT	1,000
BOULDER	1,200
DENVER	19,900
DOUGLAS	9,200
EL PASO	2,400
FREMONT	300
HUERFANO	1,300
JEFFERSON	600
LAKE	500
LARIMER	2,700
LAS ANIMAS	3,600
LOGAN	500
MESA	2,700
MORGAN	400
OTERO	1,200
PROWERS	900
PUEBLO	39,700

## RAILROAD PRIVATE CAR LINE COMPANIES CONTINUED

AMOCO CHEMICALS CORPORATION		CANADIAN GENERAL TRANSIT COMPANY LTD	
NAME	VALUATION	NAME	VALUATION
MESA	\$ 300	MESA	\$ 300
PUEBLO	700		
	\$ 1,000		
AMOCO OIL COMPANY		CARLON AN INDIAN HEAD COMPANY	
NAME	VALUATION	NAME	VALUATION
BACA	\$ 300	DOUGLAS	\$ 700
DENVER	2,600	MESA	2,100
DOUGLAS	1,800	PUEBLO	2,200
LARIMER	300		\$ 5,000
LAS ANIMAS	300		
MESA	2,700		
OTERO	300		
PUEBLO	7,600		
	\$ 15,900		
ANDERSON L F		CELTRAM INC SUBSIDIARY OF CELENESE CORP	
NAME	VALUATION	NAME	VALUATION
DENVER	\$ 1,200	DENVER	\$ 500
PUEBLO	800	PUEBLO	600
	\$ 2,000		\$ 1,200
APEX TANK CAR LINE		CENTRAL ILLINOIS PUBLIC SERVICE COMPANY	
NAME	VALUATION	NAME	VALUATION
DOUGLAS	\$ 500	DENVER	\$ 11,900
MESA	700		
PUEBLO	1,400		
	\$ 2,600		
ARCO/POLYMERS INC		CHARTRAND'S TANK CAR SERVICE INC	
NAME	VALUATION	NAME	VALUATION
DENVER	\$ 600	DENVER	\$ 1,300
PUEBLO	600	MESA	2,300
	\$ 1,200	PUEBLO	1,900
ASARCO INC			\$ 5,200
NAME	VALUATION	CHENPLEX COMPANY	
DENVER	\$ 200	DENVER	\$ 600
DOUGLAS	1,000		
MESA	500		
PUEBLO	1,300		
	\$ 3,000		
AURORA COOPERATIVE ELEVATOR COMPANY		CHICAGO FREIGHT CAR LEASING COMPANY	
NAME	VALUATION	NAME	VALUATION
DENVER	\$ 6,700	ADAMS	\$ 700
LARIMER	300	ALAMOSA	200
LAS ANIMAS	300	BACA	400
LOGAN	400	BENT	300
MESA	1,300	BOULDER	700
MORGAN	300	CHAFFEE	500
PUEBLO	4,300	COSTILLA	200
WELD	200	DELTA	500
	\$ 13,800	DENVER	29,500
BADEN INVESTMENT COMPANY		DOUGLAS	3,200
NAME	VALUATION	EAGLE	900
DENVER	\$ 300	EL PASO	1,400
PUEBLO	1,300	ELBERT	300
	\$ 1,600	FREMONT	500
BENNETT LUMBER PRODUCTS INC		GARFIELD	600
NAME	VALUATION	GRAND	500
DENVER	\$ 1,900	HUERFANO	900
MESA	400	KICWA	400
PUEBLO	2,300	KIT CARSON	300
	\$ 4,600	LARIMER	900
BIG THREE INDUSTRIES INC		LAS ANIMAS	1,200
NAME	VALUATION	LOGAN	1,000
BACA	\$ 300	MESA	12,700
DENVER	1,100	MORGAN	800
DOUGLAS	1,800	OTERO	400
PUEBLO	3,100	PHILLIPS	400
	\$ 6,300	PROWERS	300
		PUEBLO	22,300
		RIO GRANDE	300
		ROUTT	700
		WASHINGTON	500
		WELD	1,300
		YUMA	500
			\$ 85,300
		CITIES SERVICE COMPANY	
NAME	VALUATION	NAME	VALUATION
DENVER	\$ 900	DENVER	\$ 900
DOUGLAS	1,600	DOUGLAS	1,600
MESA	1,600	MESA	1,600
PUEBLO	3,600	PUEBLO	3,600
	\$ 7,700		



## RAILROAD PRIVATE CAR LINE COMPANIES CONTINUED

COASTAL STATES ENERGY COMPANY		DELTA TANK LINE COMPANY	
NAME	VALUATION	NAME	VALUATION
PUEBLO	\$ 300	DENVER	\$ 1,200
COMMODITY TRADERS INC		DOUGLAS	400
NAME	VALUATION	PUEBLO	1,200
DENVER	\$ 300		\$ 2,800
PUEBLO	500	DEPENDABLE PROPERTIES INC	
	\$ 800	NAME	VALUATION
COMMONWEALTH EDISON COMPANY		DENVER	\$ 700
NAME	VALUATION	MESA	400
DENVER	\$ 400		\$ 1,100
COMMONWEALTH PLAN INC		DIAMOND SHAMROCK CORPORATION	
NAME	VALUATION	NAME	VALUATION
CROWLEY	\$ 400	DENVER	\$ 200
DENVER	7,300	PUEBLO	200
DOUGLAS	300		\$ 400
KIOWA	1,000	DOW BASISCHE COMPANY	
PUEBLO	4,600	NAME	VALUATION
WELD	500	DENVER	\$ 200
	\$ 14,100	PUEBLO	200
CONTINENTAL CARBON COMPANY			\$ 400
NAME	VALUATION	DOW CHEMICAL COMPANY	
DENVER	\$ 300	NAME	VALUATION
CONTINENTAL CHEMICAL COMPANY		CROWLEY	\$ 200
NAME	VALUATION	DENVER	5,300
DENVER	\$ 200	DOUGLAS	300
MESA	400	KIOWA	500
	\$ 600	LARIMER	200
CONTINENTAL OIL COMPANY		LAS ANIMAS	200
NAME	VALUATION	MESA	2,500
ALAMOSA	\$ 300	PUEBLO	6,800
BACA	1,200	WELD	200
BENT	900		\$ 16,200
CHAFFEE	800	DU PONT DE NEMOURS E I & CO	
COEJOS	200	NAME	VALUATION
COSTILLA	300	DENVER	\$ 4,000
DELTA	800	EAGLE	300
DENVER	10,200	KIOWA	400
DOUGLAS	7,300	MESA	4,000
EAGLE	1,400	PUEBLO	5,900
EL PASO	1,300		\$ 14,600
FREMONT	1,100	EASTMAN KODAK COMPANY	
GARFIELD	1,000	NAME	VALUATION
GRAND	700	DENVER	\$ 1,800
HUERFANO	800	PUEBLO	300
JEFFERSON	200		\$ 2,100
KIOWA	300	EQUIPMENT ENTERPRISE INC	
LAKE	300	NAME	VALUATION
LAS ANIMAS	1,000	DENVER	\$ 1,200
LOGAN	300	PUEBLO	1,900
MESA	20,100		\$ 3,100
OTERO	1,000	ESSEN CORPORATION	
PROWERS	800	NAME	VALUATION
PUEBLO	25,300	MESA	\$ 700
RIO GRANDE	500	PUEBLO	1,000
ROUTT	1,200		\$ 1,700
WELD	300	ETHYL CORPORATION	
	\$ 79,600	NAME	VALUATION
CRYSTAL CAR LINE		DENVER	\$ 3,400
NAME	VALUATION	LARIMER	300
ADAMS	\$ 300	LAS ANIMAS	300
CHAFFEE	300	MESA	500
DELTA	300	PUEBLO	3,300
DENVER	15,400		\$ 7,800
DOUGLAS	400		
EAGLE	500		
FREMONT	300		
GARFIELD	300		
GRAND	300		
HUERFANO	300		
KIOWA	300		
LOGAN	700		
MESA	6,900		
MORGAN	600		
PHILLIPS	300		
PUEBLO	7,500		
ROUTT	400		
WASHINGTON	400		
WELD	400		
YUMA	400		
	\$ 36,300		

## RAILROAD PRIVATE CAR LINE COMPANIES CONTINUED

## EVERGREEN FREIGHT CAR CORPORATION

NAME	VALUATION
ADAMS	\$ 1,500
ALAMOSA	1,000
ARAPAHOE	600
BOULDER	500
CHAFFEE	2,300
CHEYENNE	400
CONEJOS	600
COSTILLA	1,000
CROWLEY	1,500
DELTA	2,300
DENVER	43,300
DOUGLAS	1,100
EAGLE	4,000
EL PASO	2,800
ELBERT	900
FREMONT	2,400
GARFIELD	2,900
GILPIN	800
GRAND	2,200
HUERFANO	2,300
JACKSON	200
JEFFERSON	700
KIOWA	4,300
KIT CARSON	1,000
LAKE	900
LARIMER	300
LAS ANIMAS	1,500
LINCOLN	700
LOGAN	1,300
MESA	59,300
MINERAL	600
MOFFAT	200
MONTROSE	500
MORGAN	1,000
PHILLIPS	400
PITKIN	300
PUEBLO	69,800
RIO GRANDE	1,400
ROUTT	3,400
SEDCWICK	200
WASHINGTON	500
WELD	1,700
YUMA	500
	-----
	\$ 225,300

## EXXON CHEMICAL COMPANY USA

NAME	VALUATION
DENVER	\$ 500
MESA	300
PUEBLO	1,100
	-----
	\$ 1,900

## EXXON COMPANY USA

NAME	VALUATION
DENVER	\$ 1,600
DOUGLAS	1,200
MESA	600
PUEBLO	3,500
	-----
	\$ 6,900

## FAR-MAR-COMPANY INC

NAME	VALUATION
ADAMS	\$ 300
BOULDER	400
DENVER	13,100
DOUGLAS	400
EL PASO	500
HUERFANO	400
LARIMER	900
LAS ANIMAS	900
LOGAN	600
MESA	700
MORGAN	500
PHILLIPS	300
PUEBLO	9,300
WASHINGTON	400
WELD	600
YUMA	300
	-----
	\$ 29,600

## FARMLAND INDUSTRIES INC

NAME	VALUATION
DENVER	\$ 5,500
DOUGLAS	500
MESA	1,900
PUEBLO	4,100
	-----
	\$ 12,000

## FIRST UNION PROPERTIES INC

NAME	VALUATION
BACA	\$ 400
BENT	300
DENVER	7,100
DOUGLAS	2,100
EL PASO	200
LAS ANIMAS	200
MESA	700
OTERO	300
PROMERS	300
PUEBLO	4,500
	-----
	\$ 16,400

## FLAMMER J W COMPANY INC

NAME	VALUATION
DENVER	\$ 6,500
EL PASO	300
LARIMER	400
LAS ANIMAS	500
LOGAN	400
MESA	300
MORGAN	500
PUEBLO	4,500
	-----
	\$ 13,900

## FNC CORPORATION

NAME	VALUATION
DENVER	\$ 4,100
PUEBLO	800
WELD	400
	-----
	\$ 5,300

## GARVEY ELEVATORS INC

NAME	VALUATION
DENVER	\$ 2,200
PUEBLO	1,300
	-----
	\$ 3,500

## GARVEY INTERNATIONAL INC

NAME	VALUATION
PUEBLO	\$ 600

## GENERAL AMERICAN TRANSPORTATION CORP

NAME	VALUATION
ADAMS	\$ 200
BOULDER	200
CHAFFEE	300
CROWLEY	300
DELTA	300
DENVER	18,500
DOUGLAS	1,400
EAGLE	600
EL PASO	600
ELBERT	200
FREMONT	400
GARFIELD	400
GRAND	300
HUERFANO	600
KIOWA	900
KIT CARSON	300
LARIMER	500
LAS ANIMAS	600
LOGAN	400
MESA	8,900
MORGAN	300
PUEBLO	16,300
ROUTT	500
WASHINGTON	200
WELD	800
YUMA	200
	-----
	\$ 54,700

## RAILROAD PRIVATE CAR LINE COMPANIES CONTINUED

## GENERAL AMERICAN TRANSPORTATION CORP.

NAME	VALUATION
ADAMS	\$ 5,800
ALAMOSA	1,500
ARAPAHOE	2,600
BACA	4,700
BENT	3,500
BOULDER	3,100
CHAFFEE	3,200
CHEYENNE	2,100
CONEJOS	800
COSTILLA	1,500
CROWLEY	2,000
DELTA	3,200
DENVER	164,700
DOUGLAS	30,900
EAGLE	5,600
EL PASO	8,400
ELBERT	2,500
FREMONT	4,500
GARFIELD	4,000
GILPIN	900
GRAND	3,100
HUERFANO	4,700
JACKSON	1,400
JEFFERSON	2,100
KIOWA	5,400
KIT CARSON	1,600
LAKE	1,900
LARIMER	4,200
LAS ANIMAS	7,400
LINCOLN	2,300
LOGAN	5,700
MESA	84,200
MINERAL	800
MOFFAT	300
MONTROSE	600
MORGAN	4,400
OTERO	3,900
PHILLIPS	1,500
PITKIN	500
PROWERS	3,300
PUEBLO	147,700
RIO GRANDE	1,900
ROUTT	4,800
SEDDWICK	1,600
WASHINGTON	1,900
WELD	9,900
YUMA	1,800
	-----
	\$ 564,300

## GEORGIA-PACIFIC CORP.

NAME	VALUATION
BACA	\$ 300
DENVER	2,400
DOUGLAS	1,500
EAGLE	300
KIOWA	500
MESA	5,100
PUEBLO	9,000
ROUTT	300
	-----
	\$ 19,400

## GLENCO TRANSPORTATION SERVICES INC

NAME	VALUATION
PUEBLO	\$ 200

## GRACE JOHN H COMPANY

NAME	VALUATION
DENVER	\$ 400
MESA	300
PUEBLO	800
	-----
	\$ 1,500

## GULF OIL COMPANY

NAME	VALUATION
DENVER	\$ 600
DOUGLAS	300
PUEBLO	700
	-----
	\$ 1,600

## HAFFNER WALTER COMPANY

NAME	VALUATION
PUEBLO	\$ 300

## HALLIBURTON COMPANY

NAME	VALUATION
DENVER	\$ 3,900
DOUGLAS	700
MESA	2,000
PUEBLO	2,800
WELD	300
	-----
	\$ 9,700

## HEAD-ON COLLISION LINE

NAME	VALUATION
DENVER	\$ 500
MESA	200
PUEBLO	400
	-----
	\$ 1,100

## HERCULES INC

NAME	VALUATION
DOUGLAS	\$ 400
MESA	1,400
PUEBLO	1,500
	-----
	\$ 3,300

## HOME PETROLEUM CORP

NAME	VALUATION
PUEBLO	\$ 200

## HOOKER CHEMICAL &amp; PLASTICS CORP

NAME	VALUATION
DENVER	\$ 500

## HORNEY # 1

NAME	VALUATION
PUEBLO	\$ 800

## HUBER J M CORPORATION

NAME	VALUATION
DENVER	\$ 200
DOUGLAS	1,200
MESA	1,100
PUEBLO	2,200
	-----
	\$ 4,700

## HYTRANS INC

NAME	VALUATION
PUEBLO	\$ 200

## ICI UNITED STATES INC

NAME	VALUATION
MESA	\$ 400
PUEBLO	200
	-----
	\$ 600

## ILLINOIS POWER COMPANY

NAME	VALUATION
DENVER	\$ 200

## INDUSTRY LEASING INC

NAME	VALUATION
ADAMS	\$ 200
BOULDER	200
DENVER	11,500
DOUGLAS	200
EL PASO	300
HUERFANO	200
LARIMER	500
LAS ANIMAS	500
LOGAN	600
MESA	800
MORGAN	500
PHILLIPS	200
PUEBLO	6,100
WASHINGTON	300
WELD	300
YUMA	300
	-----
	\$ 22,700

## INTERNATIONAL MINERALS &amp; CHEMICAL CORP

NAME	VALUATION
DENVER	\$ 900
MESA	500
PUEBLO	300
	-----
	\$ 1,700

## RAILROAD PRIVATE CAR LINE COMPANIES CONTINUED

ITEL CORPORATION RAIL DIVISION		MERCHANTS DESPATCH TRANSPORTATION CORP	
NAME	VALUATION	NAME	VALUATION
DENVER	\$ 3,600	ADAMS	\$ 300
MESA	600	CHEYENNE	200
PUEBLO	1,100	DENVER	11,100
WELD	200	DOUGLAS	700
	\$ 5,500	EAGLE	300
		LOGAN	300
KENNECOTT COPPER CORP		MESA	4,800
NAME	VALUATION	PUEBLO	4,100
MESA	\$ 1,100	ROUTT	300
PUEBLO	1,000	WELD	800
	\$ 2,100		\$ 22,900
KIEWIT PETER SONS COMPANY		MID-WEST MUD COMPANY INC	
NAME	VALUATION	NAME	VALUATION
DENVER	\$ 600	DENVER	\$ 300
PUEBLO	500	MESA	800
	\$ 1,100	PUEBLO	600
			\$ 1,500
K R D-K COMPANY		MIDWEST SOLVENTS COMPANY INC	
NAME	VALUATION	NAME	VALUATION
DENVER	\$ 2,900	KIOWA	\$ 300
DOUGLAS	400	MESA	2,200
MESA	700	PUEBLO	2,600
PUEBLO	3,400		\$ 5,100
	\$ 7,400	MILLER ROBERT F	
		NAME	VALUATION
LEWIS GRAIN COMPANY		DENVER	\$ 1,300
NAME	VALUATION	PUEBLO	1,300
DENVER	\$ 1,100		\$ 3,200
PUEBLO	600	M-K RAILROAD EQUIPMENT LEASING CO INC	
	\$ 1,700	NAME	VALUATION
LINCOLN GRAIN INC		DENVER	\$ 2,500
NAME	VALUATION	MOBIL OIL CORPORATION	
ADAMS	\$ 400	NAME	VALUATION
BOULDER	800	BACA	\$ 1,000
CROWLEY	200	BENT	700
DENVER	21,400	DENVER	600
DOUGLAS	600	DOUGLAS	5,800
EAGLE	400	EL PASO	600
EL PASO	800	FREMONT	200
GARFIELD	300	LAS ANIMAS	600
HUERFANO	600	MESA	400
JEFFERSON	300	OTERO	800
KIOWA	600	PROWERS	700
LAKE	200	PUEBLO	8,000
LARIMER	1,300		\$ 15,400
LAS ANIMAS	1,300	MONSANTO COMPANY	
LOGAN	1,000	NAME	VALUATION
MESA	5,600	DENVER	\$ 1,600
MORGAN	800	MESA	1,000
PHILLIPS	400	PUEBLO	2,200
PUEBLO	19,700		\$ 4,800
ROUTT	300	MORRISON GRAIN COMPANY INC	
WASHINGTON	600	NAME	VALUATION
WELD	900	DENVER	\$ 400
YUMA	500		\$ 400
	\$ 59,000	MORRISON-QUIRK GRAIN CORP	
LIQUID CARBONIC CORPORATION		NAME	VALUATION
NAME	VALUATION	ADAMS	\$ 800
DOUGLAS	\$ 800	BOULDER	1,200
PUEBLO	1,100	DENVER	27,100
	\$ 1,900	DOUGLAS	1,200
		EL PASO	1,100
LUCX INC		HUERFANO	800
NAME	VALUATION	JEFFERSON	400
DENVER	\$ 5,200	LAKE	300
DOUGLAS	1,100	LARIMER	1,700
MESA	1,900	LAS ANIMAS	1,800
PUEBLO	3,500	LOGAN	1,400
WELD	300	MESA	1,100
	\$ 12,000	MORGAN	1,100
MALLARD TRANSPORTATION COMPANY		PHILLIPS	500
NAME	VALUATION	PUEBLO	19,200
DENVER	\$ 1,300	WASHINGTON	800
DOUGLAS	400	WELD	1,200
PUEBLO	1,300	YUMA	700
	\$ 3,000		\$ 62,600

## RAILROAD PRIVATE CAR LINE COMPANIES CONTINUED

## NIPAK INC

NAME	VALUATION
DENVER	\$ 900
PUEBLO	600
	-----
	\$ 1,500

## NORTHERN PETROCHEMICAL COMPANY

NAME	VALUATION
DENVER	\$ 200
MESA	300
	-----
	\$ 500

## PARGAS INC

NAME	VALUATION
DENVER	\$ 500
MESA	300
PUEBLO	300
	-----
	\$ 1,100

## PHILADELPHIA QUARTZ COMPANY

NAME	VALUATION
DENVER	\$ 1,100

## PHILLIPS PETROLEUM COMPANY

NAME	VALUATION
ADAMS	\$ 400
BACA	600
BENT	500
CHEYENNE	300
DENVER	14,900
DOUGLAS	3,700
EAGLE	300
EL PASO	400
LAS ANIMAS	400
LOGAN	300
MESA	4,800
OTERO	500
PROWERS	400
PUEBLO	9,500
ROUTT	300
WELD	900
	-----
	\$ 38,200

## PLM INC

NAME	VALUATION
ADAMS	\$ 1,200
ARAPAHOE	200
BOULDER	1,400
DENVER	41,500
DOUGLAS	900
EL PASO	1,100
HUERFANO	900
JEFFERSON	600
LAKE	300
LARIMER	1,900
LAS ANIMAS	1,900
LOGAN	2,300
MESA	300
MORGAN	1,900
PHILLIPS	1,000
PUEBLO	19,700
WASHINGTON	1,300
WELD	1,900
YUMA	1,200
	-----
	\$ 81,500

## PPG INDUSTRIES INC

NAME	VALUATION
DENVER	\$ 1,200
PUEBLO	300
	-----
	\$ 1,500

## P Q CORPORATION

NAME	VALUATION
MESA	\$ 800
PUEBLO	600
	-----
	\$ 1,400

## PROCOR LIMITED

NAME	VALUATION
DENVER	\$ 1,400
MESA	200
PUEBLO	800
	-----
	\$ 2,400

## REAGENT CHEMICAL &amp; RESEARCH INC

NAME	VALUATION
MESA	\$ 400
PUEBLO	800
	-----
	\$ 1,200

## RELCO TANK LINE

NAME	VALUATION
DENVER	\$ 2,600
DOUGLAS	300
MESA	1,100
PUEBLO	4,400
	-----
	\$ 8,600

## RICHMOND LEASING COMPANY

NAME	VALUATION
BACA	\$ 400
BENT	300
DENVER	6,300
DOUGLAS	2,200
EAGLE	400
EL PASO	200
GARFIELD	300
LARIMER	300
LAS ANIMAS	500
MESA	6,000
OTERO	300
PROWERS	300
PUEBLO	9,600
ROUTT	300
WELD	300
	-----
	\$ 27,700

## SAN ANGELO TANK CAR LINE

NAME	VALUATION
MESA	\$ 700
PUEBLO	500
	-----
	\$ 1,200

## SAUVAGE GAS COMPANY-C/O ZIP TRANSPORTATION CO INC

NAME	VALUATION
DENVER	\$ 900
DOUGLAS	1,400
PUEBLO	2,900
	-----
	\$ 5,200

## SHELL OIL COMPANY

NAME	VALUATION
DENVER	\$ 1,700
MESA	500
PUEBLO	1,500
	-----
	\$ 3,700

## SHINTECH, INCORPORATED

NAME	VALUATION
DENVER	\$ 500
MESA	1,300
PUEBLO	2,500
	-----
	\$ 4,300

## SIMON, WILLIAM G

NAME	VALUATION
DENVER	\$ 900
MESA	1,400
PUEBLO	1,200
	-----
	\$ 3,500

## SOLTEX POLYMER CORPORATION

NAME	VALUATION
PUEBLO	\$ 300

## SOUTH 500 GRAIN COMPANY

NAME	VALUATION
PUEBLO	\$ 200

## STAUFFER CHEMICAL COMPANY

NAME	VALUATION
DENVER	\$ 2,000
PUEBLO	400
	-----
	\$ 2,400

## RAILROAD PRIVATE CAR LINE COMPANIES CONTINUED

## SUN OIL COMPANY OF PENNSYLVANIA

NAME	VALUATION
DENVER	\$ 300
MESA	400
PUEBLO	1,300
	<hr/>
	\$ 2,000

## TENNESSEE EASTMAN COMPANY DIV OF EASTMAN KODAK CO

NAME	VALUATION
DENVER	\$ 2,500
PUEBLO	400
	<hr/>
	\$ 2,900

## TEXASGULF INC AGRIC CHEM OPERATION

NAME	VALUATION
CHAFFEE	\$ 300
DELTA	300
DENVER	10,200
EAGLE	600
EL PASO	300
FREMONT	400
GARFIELD	300
GRAND	300
HUERFANO	300
MESA	8,700
PUEBLO	6,600
ROUITT	500
WELD	600
	<hr/>
	\$ 29,500

## TEXASGULF INC SODA ASH OPERATION

NAME	VALUATION
DENVER	\$ 3,900
DOUGLAS	400
PUEBLO	600
WELD	400
	<hr/>
	\$ 5,300

## TEXASGULF INC-SULPHUR OPERATION

NAME	VALUATION
DENVER	\$ 1,300
MESA	1,400
PUEBLO	1,000
	<hr/>
	\$ 3,700

## TEXAS SULPHUR PRODUCTS COMPANY INC

NAME	VALUATION
DENVER	\$ 200
DOUGLAS	300
PUEBLO	400
	<hr/>
	\$ 900

## TRANSPORTATION CORPORATION OF AMERICA

NAME	VALUATION
BOULDER	\$ 300
DENVER	6,100
DOUGLAS	800
EL PASO	500
HUERFANO	400
LARIMER	800
LAS ANIMAS	800
MESA	1,700
PUEBLO	9,800
	<hr/>
	\$ 21,200

## TRECQ SALES INC

NAME	VALUATION
DENVER	\$ 1,700
PUEBLO	300
	<hr/>
	\$ 2,000

## UNION CARBIDE CORPORATION CHEMICALS &amp; PLASTICS DIV

NAME	VALUATION
DENVER	\$ 1,100
DOUGLAS	700
LOGAN	1,100
PUEBLO	2,300
	<hr/>
	\$ 5,200

## UNITED STATES LEASING INTERNATIONAL INC

NAME	VALUATION
DENVER	\$ 600
MESA	1,400
PUEBLO	2,200
	<hr/>
	\$ 4,200

## UNITED STATES SILICA CORPORATION

NAME	VALUATION
DOUGLAS	\$ 400
MESA	700
PUEBLO	900
	<hr/>
	\$ 2,000

## UNIVERSAL LPG COMPANY

NAME	VALUATION
DOUGLAS	\$ 500
PUEBLO	600
	<hr/>
	\$ 1,100

## US INDUSTRIAL CHEMS CO DIV OF NATL DISTILLERS &amp; CHEM

NAME	VALUATION
DENVER	\$ 300
PUEBLO	600
	<hr/>
	\$ 900

## VAL-U-HI SUPPLY COMPANY

NAME	VALUATION
DENVER	\$ 2,200
PUEBLO	200
	<hr/>
	\$ 2,400

## VIAX, INC

NAME	VALUATION
DENVER	\$ 800
MESA	900
PUEBLO	600
	<hr/>
	\$ 2,300

## VULCAN MATERIALS COMPANY CHEMICALS DIVISION

NAME	VALUATION
CROWLEY	\$ 200
DENVER	2,900
DOUGLAS	400
KIOWA	500
MESA	2,800
PUEBLO	4,800
WELD	300
	<hr/>
	\$ 11,800

## WALKER, HIRAM &amp; SONS, INC

NAME	VALUATION
DENVER	\$ 600
MESA	800
PUEBLO	500
	<hr/>
	\$ 1,900

## WARREN CAR COMPANY

NAME	VALUATION
PUEBLO	\$ 600

## WEYERHAEUSER COMPANY

NAME	VALUATION
MESA	\$ 300

## WILSON PROPANE WHOLESALE COMPANY

NAME	VALUATION
DENVER	\$ 1,100
DOUGLAS	1,300
PUEBLO	1,800
	<hr/>
	\$ 4,200

UNIT TRAIN PROPERTIES

AMERICAN ELECTRIC POWER SERVICE CORP.

COUNTY	VALUATION
ADAMS	\$ 62,380
ARAPAHOE	400
BOULDER	1,300
CHAFFEE	38,900
CROWLEY	13,300
DENVER	75,480
DOUGLAS	1,500
EAGLE	52,800
EL PASO	1,900
FREMONT	58,500
GARFIELD	54,200
HUERFANO	1,500
JEFFERSON	700
KIOWA	37,200
LAKE	19,500
LARIMER	3,100
LAS ANIMAS	3,200
MESA	58,600
OTERO	200
PUEBLO	57,030
SEDGWICK	980
WELD	600
	-----
	\$ 543,470

CITY PUBLIC SERVICE BOARD OF SAN ANTONIO TEXAS

COUNTY	VALUATION
ADAMS	\$ 15,900
ARAPAHOE	8,150
DENVER	539,400
DOUGLAS	39,820
EL PASO	51,590
HUERFANO	40,730
LAS ANIMAS	85,970
LOGAN	36,410
MORGAN	38,460
PUEBLO	524,010
WASHINGTON	5,130
WELD	32,310
	-----
	\$ 1,417,880

ENERGY DEVELOPMENT COMPANY

COUNTY	VALUATION
SEDGWICK	\$ 23,060

FAYETTE POWER PROJECT

COUNTY	VALUATION
ADAMS	\$ 600
BOULDER	1,100
DENVER	22,200
DOUGLAS	800
EL PASO	1,100
HUERFANO	800
JEFFERSON	400
LAKE	300
LARIMER	1,700
LAS ANIMAS	1,800
LOGAN	1,000
MORGAN	900
PHILLIPS	400
PUEBLO	18,000
WASHINGTON	600
WELD	1,100
YUMA	500
	-----
	\$ 53,300

FRUIT GROWERS EXPRESS COMPANY

COUNTY	VALUATION
ADAMS	\$ 700
ALAMOSA	800
BACA	900
BENT	700
BOULDER	430
CHAFFEE	1,700
CHEYENNE	300
CONEJOS	400
COSTILLA	800
CROWLEY	1,100
DELTA	1,700
DENVER	31,070
DOUGLAS	6,300
EAGLE	3,000
EL PASO	1,800
FREMONT	2,000
GARFIELD	2,200
GILPIN	400
GRAND	1,600
HUERFANO	1,700
JEFFERSON	500
KIOWA	3,100
KIT CARSON	300
LAKE	700
LAS ANIMAS	1,200
LOGAN	1,100
MESA	44,800
MINERAL	400

NAME	VALUATION
MONTROSE	300
MORGAN	700
OTERO	800
PHILLIPS	300
PITKIN	300
PROWERS	600
PUEBLO	52,960
RIO GRANDE	1,000
ROUTT	2,600
SEDGWICK	200
WASHINGTON	500
WELD	1,500
YUMA	400
	-----
	\$ 173,860

IOWA PUBLIC SERVICE COMPANY

COUNTY	VALUATION
SEDGWICK	\$ 15,550

KANSAS CITY POWER & LIGHT COMPANY

COUNTY	VALUATION
SEDGWICK	\$ 6,760

MISSISSIPPI POWER COMPANY C/O BERWIND RAILWAY SERV CO

COUNTY	VALUATION
CHAFFEE	\$ 13,990
CROWLEY	9,650
EAGLE	27,980
FREMONT	17,490
GARFIELD	20,390
KIOWA	28,950
LAKE	7,000
MESA	157,410
OTERO	1,610
PUEBLO	225,580
	-----
	\$ 510,650

NEBRASKA PUBLIC POWER DISTRICT

COUNTY	VALUATION
LOGAN	\$ 226,080
PHILLIPS	96,890
	-----
	\$ 322,970

NORTH AMERICAN CAR CORP

COUNTY	VALUATION
ADAMS	\$ 6,000
ALAMOSA	1,900
ARAPAHOE	2,600
BACA	3,800
BENT	2,800
BOULDER	5,300
CHAFFEE	4,200
CHEYENNE	1,200
CONEJOS	1,000
COSTILLA	1,900
CROWLEY	1,500
DELTA	4,200
DENVER	166,100
DOUGLAS	27,900
EAGLE	7,300
EL PASO	10,700
ELBERT	1,700
FREMONT	5,300
GARFIELD	5,200
GILPIN	1,000
GRAND	4,000
GUNNISON	200
HUERFANO	7,500
JACKSON	800
JEFFERSON	3,400
KIOWA	4,200
KIT CARSON	1,200
LAKE	2,900
LARIMER	7,600
LAS ANIMAS	11,300
LINCOLN	1,500
LOGAN	7,500
MESA	109,500
MINERAL	1,000
NOFFAT	400
MONTROSE	800
MORGAN	6,000
OTERO	3,200
PHILLIPS	2,500
PITKIN	600
PROWERS	2,700
PUEBLO	192,400
RIO GRANDE	2,500
ROUTT	6,300
SEDGWICK	900
WASHINGTON	3,400
WELD	9,400
YUMA	3,200
	-----
	\$ 678,500

## UNIT TRAIN PROPERTIES CONTINUED

## NORTHERN INDIANA PUBLIC SERVICE CO

COUNTY	VALUATION
BENT	\$ 10,540
CHAFFEE	12,750
DELTA	14,570
EAGLE	10,210
FREMONT	18,210
GARFIELD	21,860
LAKE	5,472
MESA	196,710
OTERO	10,850
PROWERS	10,540
PUEBLO	172,290
	-----
	\$ 492,000

## OKLAHOMA GAS &amp; ELECTRIC CO.

COUNTY	VALUATION
ADAMS	\$ 2,400
ARAPAHOE	500
BOULDER	2,900
DENVER	81,100
DOUGLAS	1,800
EL PASO	2,200
HUERFANO	1,800
JEFFERSON	1,300
LAKE	500
LARIMER	3,700
LAS ANIMAS	3,800
LOGAN	4,600
MORGAN	3,400
PHILLIPS	1,900
PUEBLO	37,700
WASHINGTON	2,500
WELD	3,700
YUMA	2,400
	-----
	\$ 158,700

## PACIFIC FRUIT EXPRESS CO

COUNTY	VALUATION
ADAMS	\$ 320
CHEYENNE	240
DENVER	10,090
DOUGLAS	840
EAGLE	340
KIOWA	370
LOGAN	250
MESA	5,060
PUEBLO	6,500
ROUIT	290
WELD	780
	-----
	\$ 25,090

## PUBLIC SERVICE COMPANY OF COLORADO

COUNTY	VALUATION
ADAMS	\$ 24,760
ARAPAHOE	10,070
DENVER	580,170
DOUGLAS	50,370
EL PASO	85,480
LOGAN	35,290
MORGAN	47,050
PUEBLO	261,290
WASHINGTON	3,100
WELD	44,580
	-----
	\$ 1,122,780

## PULLMAN LEASING COMPANY

COUNTY	VALUATION
ADAMS	\$ 5,700
ALAMOSA	900
ARAPAHOE	1,800
BACA	1,300
BENT	900
BOULDER	4,600
CHAFFEE	1,900
CHEYENNE	1,600
CONEJOS	500
COSTILLA	900
CROWLEY	1,500
DELTA	1,900
DENVER	189,700
DOUGLAS	11,400
EAGLE	3,300
EL PASO	6,200
ELBERT	1,200
FREMONT	2,300
GARFIELD	2,400
GILPIN	500
GRAND	1,800
HUERFANO	4,800
JACKSON	1,100
JEFFERSON	2,500
KIOWA	300
KIT CARSON	500
LAKE	1,800
LARIMER	6,700
LAS ANIMAS	7,800
LINCOLN	1,000

COUNTY	VALUATION
LOGAN	7,000
MESA	48,700
MINERAL	500
MOFFAT	200
MONTROSE	100
MORGAN	5,700
OTERO	1,100
PHILLIPS	2,300
PITKIN	300
PROWERS	900
PUEBLO	104,500
RIO GRANDE	1,100
ROUIT	2,800
SEDGWICK	1,200
WASHINGTON	3,100
WELD	10,200
YUMA	2,300
	-----
	\$ 442,300

## SHIPPERS CAR LINE DIVISION

COUNTY	VALUATION
ADAMS	\$ 3,700
ALAMOSA	900
ARAPAHOE	1,300
BACA	2,000
BENT	1,500
BOULDER	2,800
CHAFFEE	1,900
CHEYENNE	1,300
CONEJOS	1,500
COSTILLA	900
CROWLEY	1,300
DELTA	1,900
DENVER	110,800
DOUGLAS	14,400
EAGLE	3,300
EL PASO	5,200
ELBERT	1,200
FREMONT	2,500
GARFIELD	2,400
GILPIN	500
GRAND	1,800
HUERFANO	3,500
JACKSON	800
JEFFERSON	1,600
KIOWA	3,500
KIT CARSON	800
LAKE	1,400
LARIMER	4,200
LAS ANIMAS	5,600
LINCOLN	1,200
LOGAN	4,100
MESA	49,200
MINERAL	500
MOFFAT	200
MONTROSE	400
MORGAN	3,200
OTERO	1,700
PHILLIPS	1,100
PITKIN	300
PROWERS	1,400
PUEBLO	98,300
RIO GRANDE	1,100
ROUIT	2,300
SEDGWICK	1,000
WASHINGTON	1,500
WELD	6,700
YUMA	1,400
	-----
	\$ 360,100

## SOUTHWESTERN ELECTRIC POWER CO

COUNTY	VALUATION
DENVER	\$ 3,400

## SWINDELL-DRESSLER ENERGY SPL CO

COUNTY	VALUATION
ADAMS	\$ 42,100
ARAPAHOE	18,000
DENVER	40,000
DOUGLAS	81,100
EL PASO	75,400
HUERFANO	175,300
LAS ANIMAS	98,000
LOGAN	111,400
MORGAN	102,600
PUEBLO	5,900
WASHINGTON	75,100
WELD	-----
	\$ 941,100



## UNIT TRAIN PROPERTIES CONTINUED

## TRAILER TRAIN COMPANY

COUNTY	VALUATION
ADAMS	\$ 22,000
ALABAMA	5,900
ARAPAHOE	5,800
BACA	8,000
BENT	5,900
BOULDER	8,000
CHAFFEE	13,200
CHEYENNE	7,900
CONELONG	3,300
COSTILLA	5,900
CROWLEY	7,100
DELTA	13,200
DENVER	611,800
DOUGLAS	55,500
EAGLE	23,100
EL PASO	26,000
ELBERT	13,600
FREMONT	15,800
GARFIELD	16,500
GILPIN	3,300
GRAND	12,500
GUNNISON	800
HUERFANO	15,300
JACKSON	5,100
JEFFERSON	6,100
KIOWA	19,300
KIT CARSON	10,700
LAKE	8,000
LARIMER	7,900
LAS ANIMAS	14,400
LINCOLN	10,900
LOGAN	19,800
MESA	342,500
MINERAL	3,300
MOFFAT	1,300
MONTEZUMA	2,700
MORGAN	15,100
OTERO	6,600
PHILLIPS	4,800
PITKIN	2,000
PROWERS	5,600
PUEBLO	416,500
RIO GRANDE	7,900
ROTT	19,800
SEDCWICK	5,900
WASHINGTON	6,800
WELD	33,500
YUMA	6,000
	-----
	\$ 1,885,600

## UNION PACIFIC FRUIT EXPRESS COMPANY

COUNTY	VALUATION
ADAMS	\$ 310
CHEYENNE	230
DENVER	8,220
DOUGLAS	530
LOGAN	240
MESA	630
PUEBLO	1,520
WELD	740
	-----
	\$ 12,420

## UNION TANK CAR COMPANY

COUNTY	VALUATION
ADAMS	\$ 3,800
ALABAMA	1,400
ARAPAHOE	1,900
BACA	3,800
BENT	2,800
BOULDER	2,500
CHAFFEE	3,100
CHEYENNE	1,100
CONELONG	800
COSTILLA	1,400
CROWLEY	1,700
DELTA	3,100
DENVER	111,200
DOUGLAS	25,400
EAGLE	5,500
EL PASO	7,400
ELBERT	1,600
FREMONT	4,200
GARFIELD	3,300
GILPIN	300
GRAND	3,000
HUERFANO	4,600
JACKSON	700
JEFFERSON	1,900
KIOWA	4,600
KIT CARSON	1,200
LAKE	1,700
LARIMER	3,600
LAS ANIMAS	6,600
LINCOLN	1,400
LOGAN	3,700
MESA	81,200
MINERAL	800
MOFFAT	300
MONTEZUMA	600
MORGAN	2,900
OTERO	3,100
PHILLIPS	1,100

COUNTY	VALUATION
PITKIN	500
PROWERS	2,700
PUEBLO	134,300
RIO GRANDE	1,900
ROTT	4,700
SEDCWICK	600
WASHINGTON	1,400
WELD	5,900
YUMA	1,300
	-----
	\$ 463,900

## UNITED EQUIPMENT LEASING ASSOCIATES

COUNTY	VALUATION
CHAFFEE	\$ 290
CROWLEY	200
DELTA	290
DENVER	10,390
EAGLE	510
FREMONT	300
GARFIELD	360
GRAND	270
HUERFANO	290
KIOWA	540
MESA	7,540
PUEBLO	7,890
ROTT	430
WELD	430
	-----
	\$ 29,780

## UNITED STATES RAILWAY EQUIPMENT COMPANY

COUNTY	VALUATION
ADAMS	\$ 1,400
ARAPAHOE	500
BACA	200
BENT	200
BOULDER	2,200
CHAFFEE	300
CROWLEY	300
DELTA	300
DENVER	52,700
DOUGLAS	3,300
EAGLE	500
EL PASO	2,400
FREMONT	300
GARFIELD	300
GRAND	300
HUERFANO	2,700
JEFFERSON	1,000
KIOWA	400
LAKE	600
LARIMER	2,700
LAS ANIMAS	3,800
LOGAN	2,200
MESA	7,800
MORGAN	1,700
OTERO	200
PHILLIPS	900
PUEBLO	46,200
RIO GRANDE	200
ROTT	400
WASHINGTON	1,200
WELD	2,700
YUMA	1,100
	-----
	\$ 142,500

## U S RAIL SERVICES INC

COUNTY	VALUATION
CROWLEY	\$ 200
DENVER	7,550
EAGLE	290
KIOWA	540
MESA	4,230
PUEBLO	6,620
WELD	430
	-----
	\$ 19,890

## UTILITY FUELS INC

COUNTY	VALUATION
ADAMS	\$ 23,300
ARAPAHOE	11,900
DENVER	789,500
DOUGLAS	58,200
EL PASO	75,400
HUERFANO	59,500
LAS ANIMAS	125,700
LOGAN	53,300
MORGAN	56,300
PUEBLO	766,100
WASHINGTON	7,500
WELD	47,300
	-----
	\$ 2,074,000

UNIT TRAIN PROPERTIES CONTINUED

WESTERN PAVING CONSTRUCTION CO

COUNTY	VALUATION
ADAMS	\$ 4,000
BOULDER	36,400
JEFFERSON	8,000
	<u>46,400</u>

WISCONSIN ELECTRIC POWER COMPANY

COUNTY	VALUATION
SEDGWICK	\$ 4,620

WISCONSIN POWER & LIGHT COMPANY

COUNTY	VALUATION
LOGAN	\$ 260
MORGAN	250
WASHINGTON	250
YUMA	250
	<u>1,010</u>

AIR TRANSPORTATION

AIR MIDWEST INC

COUNTY	REGULAR	P. CONTROL	VALUATION
DENVER	\$ 19,100	\$	\$ 19,350
PROWERS	12,900		12,900
	<u>32,000</u>		<u>32,000</u>

AIR NEBRASKA

COUNTY	REGULAR	P. CONTROL	VALUATION
DENVER	\$ 21,300	\$	\$ 21,300
	<u>21,300</u>		<u>21,300</u>

ASPEN AIRWAYS INC

COUNTY	REGULAR	P. CONTROL	VALUATION
DENVER	\$ 323,800	\$	\$ 323,800
GUNNISON	50,100		50,100
LA PLATA	15,700		15,700
MONTROSE	31,300		31,300
PITKIN	247,400		247,400
	<u>668,300</u>		<u>668,300</u>

BRANIFF AIRWAYS, INC.

COUNTY	REGULAR	P. CONTROL	VALUATION
DENVER	\$ 2,535,500	\$	\$ 2,535,500
EL PASO	555,300		555,300
	<u>3,090,800</u>		<u>3,090,800</u>

CONTINENTAL AIR LINES, INC.

COUNTY	REGULAR	P. CONTROL	VALUATION
DENVER	\$ 2,649,000	\$	\$ 2,649,000
EL PASO	206,400		206,400
	<u>2,855,400</u>		<u>2,855,400</u>

DELTA AIR LINES, INC.

COUNTY	REGULAR	P. CONTROL	VALUATION
DENVER	\$ 1,487,200	\$	\$ 1,487,200
	<u>1,487,200</u>		<u>1,487,200</u>

FEDERAL EXPRESS CORPORATION

COUNTY	REGULAR	P. CONTROL	VALUATION
DENVER	\$ 195,000	\$	\$ 195,000
	<u>195,000</u>		<u>195,000</u>

FRONTIER AIRLINES, INC.

COUNTY	REGULAR	P. CONTROL	VALUATION
ALAMOSA	\$ 37,900	\$	\$ 37,900
DENVER	9,429,900		9,429,900
EL PASO	177,100		177,100
GUNNISON	25,000		25,000
JEFFERSON	500		500
LA PLATA	201,300		201,300
MESA	259,000		259,000
MONTPELIER	21,300		21,300
MONTROSE	27,700		27,700
PUEBLO	243,900		243,900
ROUTT	26,400		26,400
	<u>10,450,000</u>		<u>10,450,000</u>

HUGHES AIRCORP (AIRWEST)

COUNTY	REGULAR	P. CONTROL	VALUATION
DENVER	\$ 2,900	\$	\$ 2,900
	<u>2,900</u>		<u>2,900</u>

NORTH CENTRAL AIRLINES, INC.

COUNTY	REGULAR	P. CONTROL	VALUATION
DENVER	\$ 573,400	\$	\$ 573,400
	<u>573,400</u>		<u>573,400</u>

OZARK AIR LINES, INC.

COUNTY	REGULAR	P. CONTROL	VALUATION
DENVER	\$ 547,800	\$	\$ 547,800
	<u>547,800</u>		<u>547,800</u>

PIEDMONT AVIATION, INC.

COUNTY	REGULAR	P. CONTROL	VALUATION
DENVER	\$ 1,300	\$	\$ 1,300
	<u>1,300</u>		<u>1,300</u>

PIONEER AIRWAYS, INC.

COUNTY	REGULAR	P. CONTROL	VALUATION
DENVER	\$ 54,900	\$	\$ 54,900
	<u>54,900</u>		<u>54,900</u>

PORTS OF CALL TRAVEL CLUB

COUNTY	REGULAR	P. CONTROL	VALUATION
DENVER	\$ 414,800	\$	\$ 414,800
	<u>414,800</u>		<u>414,800</u>

ROCKY MOUNTAIN AIRWAYS, INC.

COUNTY	REGULAR	P. CONTROL	VALUATION
ALAMOSA	\$ 29,800	\$	\$ 29,800
DENVER	1,010,100		1,010,100
EAGLE	97,700		97,700
EL PASO	240,200		240,200
GARFIELD	100		100
GRAND	300		300
LAKE	300		300
PITKIN	115,200		115,200
PUEBLO	90,000		90,000
ROUTT	159,700		159,700
	<u>1,743,400</u>		<u>1,743,400</u>

SOUTHERN AIRWAYS, INC.

COUNTY	REGULAR	P. CONTROL	VALUATION
DENVER	\$ 79,200	\$	\$ 79,200
	<u>79,200</u>		<u>79,200</u>

STAR AVIATION CORPORATION

COUNTY	REGULAR	P. CONTROL	VALUATION
DENVER	\$ 79,200	\$	\$ 79,200
	<u>79,200</u>		<u>79,200</u>

## AIR TRANSPORTATION CONTINUED

## TEXAS INTERNATIONAL AIRLINES, INC.

COUNTY	REGULAR	P. CONTROL	VALUATION
DENVER	\$ 652,000	\$	\$ 652,000
	\$ 652,000	\$	\$ 652,000

## TRANS WORLD AIRLINES, INC.

COUNTY	REGULAR	P. CONTROL	VALUATION
DENVER	\$ 576,700	\$	\$ 576,700
JEFFERSON	800		800
	\$ 577,500	\$	\$ 577,500

## UNITED AIRLINES, INC.

COUNTY	REGULAR	P. CONTROL	VALUATION
ARAPAHOE	\$ 3,011,600	\$	\$ 3,011,600
BOULDER	18,300		18,300
DENVER	11,579,300		11,579,300
EL PASO	3,900		3,900
JEFFERSON	7,200		7,200
LARIMER	17,800		17,800
MESA	111,800		111,800
WELD	1,100		1,100
	\$ 14,751,000	\$	\$ 14,751,000

## WESTERN AIR LINES, INC.

COUNTY	REGULAR	P. CONTROL	VALUATION
DENVER	\$ 2,860,200	\$	\$ 2,860,200
JEFFERSON	2,000		2,000
MESA	1,400		1,400
	\$ 2,863,600	\$	\$ 2,863,600

## ELECTRIC COMPANIES

## CENTRAL TELEPHONE &amp; UTILITIES CORPORATION

COUNTY	REGULAR	P. CONTROL	VALUATION	COUNTY	REGULAR	P. CONTROL	VALUATION
CROWLEY	\$ 252,830	\$	\$ 252,830	GILPIN	187,380		187,380
CUSTER	52,170		52,170	GRAND	688,000		688,000
EL PASO	42,600		42,600	GUNNISON	17,080		17,080
FREMONT	3,786,920		3,786,920	JEFFERSON	33,807,720	88,530	33,896,250
OTERO	1,680,100		1,680,100	LAKE	2,097,570		2,097,570
PUEBLO	7,355,800		7,355,800	LARIMER	5,062,150		5,062,150
TELLER	206,000		206,000	LOGAN	1,160,250		1,160,250
	\$ 13,376,620	\$	\$ 13,376,620	MESA	9,465,740	436,380	9,902,100
				MORGAN	22,004,390		22,004,390
				OTERO	4,310		4,310
				PARK	747,420		747,420
				PITKIN	265,020		265,020
				PUEBLO	34,566,300	8,143,860	40,709,960
				RIO GRANDE	1,055,100		1,055,100
				ROUIT	23,270		23,270
				SAGUACHE	253,910		253,910
				SUMMIT	4,992,700		4,992,700
				TELLER	28,590		28,590
				WASHINGTON	5,960		5,960
				WELD	28,217,940	408,720	28,626,660
					\$ 304,067,070	\$ 15,900,150	\$ 319,967,220

## HOME LIGHT &amp; POWER COMPANY

COUNTY	REGULAR	P. CONTROL	VALUATION
WELD	\$ 5,585,780	\$	\$ 5,585,780
	\$ 5,585,780	\$	\$ 5,585,780

## PUBLIC SERVICE COMPANY OF COLORADO

COUNTY	REGULAR	P. CONTROL	VALUATION
ADAMS	\$ 35,758,960	\$ 5,265,780	\$ 41,024,740
ALAMOSA	3,323,450	1,960	3,325,410
ARAPAHOE	19,738,050		19,739,050
BENT	36,910		36,910
BOULDER	21,187,170	1,040,200	22,227,370
CHAFFEE	1,327,440		1,327,440
CLEAR CREEK	9,310,860	1,910	9,312,770
CONEJOS	702,400		702,400
COSTILLA	301,300		301,300
DENVER	59,750,530	2,512,720	62,263,250
DOUGLAS	2,515,680		2,515,680
EAGLE	764,330		764,220
EL PASO	1,157,140		1,157,140
ELBERT	111,180		111,180
FREMONT	46,290		46,290
GARFIELD	3,392,580	310	3,392,890

## UTAH POWER &amp; LIGHT COMPANY

COUNTY	REGULAR	P. CONTROL	VALUATION
LA PLATA	\$ 11,080	\$	\$ 11,080
MONTEZUMA	314,680		314,680
	\$ 325,760	\$	\$ 325,760

## RURAL ELECTRIC COMPANIES

BASIN ELECTRIC POWER COOPERATIVE		HOLY CROSS ELECTRIC ASSN INC	
COUNTY	VALUATION	COUNTY	VALUATION
LOGAN	\$ 750	EAGLE	\$ 1,053,610
MORGAN	1,090	GARFIELD	667,200
WELD	240	GUNNISON	14,970
	\$ 2,080	PITKIN	845,310
			\$ 2,581,100
CARBON POWER & LIGHT INC		INTERMOUNTAIN RURAL ELECTRIC ASSN INC. THE	
COUNTY	VALUATION	COUNTY	VALUATION
LARIMER	\$ 5,810	ADAMS	\$ 213,320
COLORADO-UTE ELECTRIC ASSN INC		ARAPAHOE	1,073,260
COUNTY	VALUATION	CLEAR CREEK	142,880
ALAMOSA	\$ 36,000	DENVER	47,530
ARCHULETA	604,000	DOUGLAS	1,570,830
BENT	200,100	EL PASO	113,360
CHAFFEE	148,600	ELBERT	281,730
COSTILLA	1,000	FREMONT	670
CROWLEY	384,100	JEFFERSON	1,409,330
CUSTER	6,000	PARK	730,490
DELTA	253,500	TELLER	824,500
DOLORES	51,800		\$ 6,707,900
EAGLE	1,790,200	K C ELECTRIC ASSOCIATION	
EL PASO	100,500	COUNTY	VALUATION
FREMONT	200	CHEYENNE	\$ 784,230
GARFIELD	1,387,500	KIOWA	4,290
GUNNISON	844,000	KIT CARSON	1,724,440
HINSDALE	248,100	LINCOLN	165,530
HUERFANO	178,200		\$ 2,676,540
KIOWA	338,400	KIT CARSON ELECTRIC COOPERATIVE INC	
LA PLATA	1,330,800	COUNTY	VALUATION
LAKE	300	CONEJOS	\$ 260
LINCOLN	200	COSTILLA	2,270
MESA	394,600		\$ 2,530
MOFFAT	33,963,700	LA PLATA ELECTRIC ASSN INC	
MONTEZUMA	390,700	COUNTY	VALUATION
MONTROSE	6,144,600	ARCHULETA	\$ 535,890
OTERO	14,100	HINSDALE	5,960
CURAY	34,800	LA PLATA	2,285,880
PITKIN	795,000	MINERAL	2,550
PROWERS	441,800	SAN JUAN	4,260
PUEBLO	459,500		\$ 2,838,540
RIO BLANCO	1,445,700	MOON LAKE ELECTRIC ASSN INC	
RIO GRANDE	3,500	COUNTY	VALUATION
ROUTT	15,970,900	GARFIELD	\$ 60,560
SAGUACHE	1,300	MOFFAT	109,420
SAN JUAN	3,500	RIO BLANCO	1,577,920
SAN MIGUEL	272,700		\$ 1,748,000
	\$ 58,027,900	MORGAN COUNTY RURAL ELECTRIC ASSN	
DELTA-MONTROSE ELECTRIC ASSN		COUNTY	VALUATION
COUNTY	VALUATION	ADAMS	\$ 106,800
DELTA	\$ 1,434,760	ARAPAHOE	4,200
GUNNISON	84,380	LOGAN	25,300
MONTROSE	1,538,090	MORGAN	1,367,700
	\$ 3,057,230	WASHINGTON	217,300
		WELD	402,900
			\$ 2,124,000
EMPIRE ELECTRIC ASSN INC		MOUNTAIN PARKS ELECTRIC INC	
COUNTY	VALUATION	COUNTY	VALUATION
DOLORES	\$ 116,170	GRAND	\$ 1,201,400
MONTEZUMA	1,064,430	JACKSON	369,430
SAN MIGUEL	63,180	LARIMER	26,890
	\$ 1,243,780	ROUTT	2,890
		SUMMIT	101,270
			\$ 1,701,940
GRAND VALLEY RURAL POWER LINES INC		MOUNTAIN VIEW ELECTRIC ASSN INC	
COUNTY	VALUATION	COUNTY	VALUATION
DELTA	\$ 3,070	ARAPAHOE	\$ 1,630
GARFIELD	15,170	DOUGLAS	103,410
MESA	833,840	EL PASO	2,161,810
	\$ 852,080	ELBERT	426,100
		LINCOLN	655,150
		PUEBLO	8,000
		WASHINGTON	12,130
GUNNISON COUNTY ELECTRIC ASSN INC			\$ 3,368,360
COUNTY	VALUATION		
GUNNISON	\$ 663,670		
HINSDALE	109,580		
SAGUACHE	7,260		
	\$ 780,510		
HIGHLINE ELECTRIC ASSOCIATION			
COUNTY	VALUATION		
LOGAN	\$ 846,970		
MORGAN	4,230		
PHILLIPS	1,342,450		
SEDGWICK	948,610		
WASHINGTON	28,110		
WELD	4,230		
YUMA	1,050,250		
	\$ 4,234,850		

## RURAL ELECTRIC COMPANIES, Continued

POUDRE VALLEY RURAL ELECTRIC ASSN INC		TRI-COUNTY ELECTRIC COOPERATIVE INC	
COUNTY	VALUATION	COUNTY	VALUATION
BOULDER	\$ 415,000	BACA	\$ 3,470
LARIMER	2,565,700	TRI-STATE GENERATION & TRANSMISSION ASSN INC	
WELD	792,300	COUNTY	VALUATION
	\$ 3,773,000	ADAMS	\$ 1,436,000
RURAL ELECTRIC COMPANY		ARAPAHOE	28,600
COUNTY	VALUATION	BOULDER	47,500
LARIMER	\$ 180	CHEYENNE	31,900
LOGAN	7,270	CLEAR CREEK	4,600
WELD	54,880	DENVER	3,900
	\$ 62,330	EL PASO	911,500
SALT RIVER PROJECT		ELBERT	302,000
COUNTY	VALUATION	GARFIELD	159,600
MOFFAT	\$ 32,196,300	GRAND	1,508,100
ROUTT	21,305,900	JEFFERSON	6,000
	\$ 53,503,200	KIT CARSON	7,364,300
SAN ISABEL ELECTRIC ASSN INC		LARIMER	303,700
COUNTY	VALUATION	LINCOLN	1,302,200
COSTILLA	\$ 9,900	MOFFAT	31,430,200
CUSTER	39,800	MORGAN	471,800
FREMONT	65,600	PHILLIPS	2,100
HUERFANO	414,200	RIO BLANCO	980,100
LAS ANIMAS	688,700	ROUTT	558,500
OTERO	19,800	SEDGWICK	7,300
PUEBLO	506,900	WASHINGTON	303,700
	\$ 1,744,900	WELD	476,700
SAN LUIS VALLEY RURAL ELEC COOPERATIVE INC		YUMA	9,026,000
COUNTY	VALUATION		\$ 56,408,000
ALAMOSA	\$ 390,000	UNION RURAL ELECTRIC ASSN INC	
CONEJOS	139,300	COUNTY	VALUATION
COSTILLA	74,300	ADAMS	\$ 1,003,800
HINSDALE	27,900	BOULDER	148,800
MINERAL	139,300	GILPIN	361,500
RIO GRANDE	926,300	JEFFERSON	252,900
SAGUACHE	624,400	WELD	1,583,000
	\$ 2,321,500		\$ 3,366,000
SAN MIGUEL POWER ASSN INC		WHEATLAND ELECTRIC COOPERATIVE INC	
COUNTY	VALUATION	COUNTY	VALUATION
DOLORES	\$ 27,900	CHEYENNE	\$ 980
MESA	8,000	KIOWA	3,130
MONTROSE	554,700	PROWERS	360
CURAY	311,900		\$ 4,470
SAN JUAN	144,100	WHITE RIVER ELECTRIC ASSOCIATION INC	
SAN MIGUEL	530,100	COUNTY	VALUATION
	\$ 1,576,700	GARFIELD	\$ 39,850
SANGRE DE CRISTO ELEC ASSN INC		MOFFAT	87,530
COUNTY	VALUATION	RIO BLANCO	584,250
CHAFFEE	\$ 632,130		\$ 711,640
CUSTER	153,530	Y-W ELECTRIC ASSOCIATION INC	
FREMONT	171,650	COUNTY	VALUATION
LAKE	108,430	KIT CARSON	\$ 63,000
SAGUACHE	430	WASHINGTON	1,816,500
	\$ 1,066,170	YUMA	3,749,500
SOUTHEAST COLORADO POWER ASSN INC			\$ 5,629,000
COUNTY	VALUATION	YAMPA VALLEY ELECTRIC ASSN INC	
BACA	\$ 1,934,300	COUNTY	VALUATION
BENT	445,900	EAGLE	\$ 26,700
CHEYENNE	1,900	GRAND	4,000
CROWLEY	252,500	MOFFAT	882,230
EL PASO	70,200	ROUTT	1,779,100
KIOWA	526,400		\$ 2,652,000
LAS ANIMAS	182,400	SPRINGER ELECTRIC COOPERATIVE INC	
LINCOLN	43,900	COUNTY	VALUATION
OTERO	663,700	LAS ANIMAS	\$ 15,520
PROWERS	1,885,300		
PUEBLO	53,300		
	\$ 6,100,000		

## TELEPHONE COMMUNICATION

## AMERICAN TEL &amp; TEL COMPANY

COUNTY	VALUATION
ADAMS	\$ 8,133,000
ALAMOSA	319,100
ARAPAHOE	526,800
ARCHULETA	259,700
BACA	474,900
BENT	437,800
BOULDER	14,800
CHEYENNE	215,200
COSTILLA	178,100
CROWLEY	126,100
DENVER	10,011,600
DOLORES	126,100
DUGLAS	443,500
EL PASO	2,728,900
ELBERT	389,600
HUERFANO	149,400
JEFFERSON	1,532,700
KIOWA	575,100
LA PLATA	148,400
LARIMER	1,489,900
LAS ANIMAS	152,100
LINCOLN	480,100
LOGAN	252,300
MINERAL	163,200
MONTEZUMA	207,800
MORGAN	103,900
OTERO	474,900
PROWERS	2,969,900
PUEBLO	1,481,800
RIO GRANDE	133,800
SEDGWICK	129,900
WELD	4,522,300
	<hr/>
	\$ 37,311,500

## CONTINENTAL TELEPHONE COMPANY OF THE WEST

COUNTY	VALUATION
DOLORES	\$ 107,530
HINSDALE	163,400
MONTEZUMA	200
SAN MIGUEL	2,170
	<hr/>
	\$ 273,300

## MOUNTAIN STATES TEL &amp; TEL

COUNTY	VALUATION
ADAMS	\$ 38,255,290
ALAMOSA	1,629,820
ARAPAHOE	38,991,370
ARCHULETA	33,340
BACA	736,980
BENT	564,000
BOULDER	25,982,240
CHAFFEE	1,411,720
CHEYENNE	172,610
CLEAR CREEK	1,204,850
CONJOS	619,900
COSTILLA	408,020
CROWLEY	333,350
CUSTER	178,910
DELTA	718,060
DENVER	115,066,690
DOLORES	29,610
DUGLAS	4,131,020
EAGLE	3,078,030
EL PASO	42,084,200
ELBERT	835,110
FREMONT	2,110,340
GARFIELD	3,431,240
GILPIN	291,740
GRAND	1,988,960
GUNNISON	1,595,460
HINSDALE	24,310
HUERFANO	718,890
JACKSON	289,500
JEFFERSON	43,005,530
KIOWA	8,820
KIT CARSON	770,410
LA PLATA	3,458,500
LAKE	1,025,550
LARIMER	15,557,140
LAS ANIMAS	1,603,780
LINCOLN	458,670
LOGAN	2,370,540
MESA	11,402,710
MINERAL	218,900
MOFFAT	1,567,800
MONTEZUMA	1,779,170
MONTROSE	2,445,310
MORGAN	2,207,840
OTERO	2,044,330
OURAY	324,690
PARK	1,050,930
PHILLIPS	14,820
PITKIN	2,809,320
PROWERS	1,485,850
PUEBLO	16,736,720
RIO BLANCO	849,940
RIO GRANDE	1,270,760
ROUTT	2,809,610
SAGUACHE	405,360
SAN JUAN	122,460

COUNTY	VALUATION
SAN MIGUEL	577,300
SEDGWICK	361,630
SUMMIT	2,832,780
TELLER	869,870
WASHINGTON	582,790
WELD	13,408,920
YUMA	596,340
	<hr/>
	\$ 421,528,700

## AGATE MUTUAL TELEPHONE EXCHANGE

COUNTY	VALUATION
ELBERT	\$ 26,560

## BIG SANDY TELEPHONE COMPANY

COUNTY	VALUATION
EL PASO	\$ 12,950
ELBERT	13,060
LINCOLN	100
	<hr/>
	\$ 26,110

## BIJOU TELEPHONE COOPERATIVE ASSN., THE

COUNTY	VALUATION
ADAMS	\$ 71,680
ARAPAHOE	282,250
ELBERT	8,710
	<hr/>
	362,630

## BLANCA TELEPHONE SYSTEM, THE

COUNTY	VALUATION
ALAMOSA	\$ 370
COSTILLA	21,560
	<hr/>
	\$ 22,330

## CENTRAL NEBRASKA TELEPHONE COMPANY

COUNTY	VALUATION
PHILLIPS	\$ 380
SEDGWICK	2,620
	<hr/>
	\$ 3,000

## COLUMBINE TELEPHONE COMPANY

COUNTY	VALUATION
ALAMOSA	\$ 52,740
SAGUACHE	38,230
	<hr/>
	\$ 90,970

## DELTA COUNTY COOPERATIVE TELEPHONE CO

COUNTY	VALUATION
DELTA	\$ 1,037,130
GUNNISON	96,280
MONTROSE	32,910
	<hr/>
	\$ 1,166,220

## EAGLE VALLEY TELEPHONE COMPANY

COUNTY	VALUATION
CUSTER	\$ 6,030
EAGLE	1,092,540
FREMONT	299,170
GARFIELD	19,110
GRAND	16,430
ROUTT	48,790
	<hr/>
	\$ 1,462,070

## EASTERN SLOPE RURAL TELEPHONE ASSN INC

COUNTY	VALUATION
ADAMS	\$ 137,300
ARAPAHOE	26,360
CHEYENNE	145,200
CROWLEY	6,950
ELBERT	850
KIOWA	202,250
KIT CARSON	93,060
LINCOLN	542,660
WASHINGTON	86,750
	<hr/>
	\$ 1,241,660

## TELEPHONE COMMUNICATION CONTINUED

EL PASO COUNTY TELEPHONE CO., THE		RICO TELEPHONE COMPANY	
COUNTY	VALUATION	COUNTY	VALUATION
EL PASO	\$ 309,950	DOLORES	\$ 18,120
ELBERT	2,760	ROGGEN TELEPHONE COOPERATIVE ASSN.	
LINCOLN	19,520	COUNTY	VALUATION
PUEBLO	1,110	WELD	\$ 39,280
	\$ 333,340	RYE TELEPHONE COMPANY, INC., THE	
FARMERS MUTUAL TELEPHONE COMPANY		COUNTY	VALUATION
COUNTY	VALUATION	CUSTER	\$ 2,870
DOLORES	\$ 55,710	PUEBLO	386,090
MONTEZUMA	85,140		\$ 388,960
	\$ 140,850	S & T TELEPHONE COOPERATIVE ASSN. THE	
MAXTON TELEPHONE COMPANY		COUNTY	VALUATION
COUNTY	VALUATION	KIT CARSON	\$ 16,130
LOGAN	\$ 233,960	SIMLA TELEPHONE EXCHANGE INC	
PHILLIPS	161,670	COUNTY	VALUATION
SEDCWICK	14,400	EL PASO	\$ 10,229
WASHINGTON	3,210	ELBERT	36,310
YUMA	20,320		\$ 46,530
	\$ 439,560	STONEHAM CO-OP TELEPHONE CORP.	
J.E.D. ENTERPRISES, INC.		COUNTY	VALUATION
COUNTY	VALUATION	WELD	\$ 15,270
CUSTER	\$ 9,090	STRASSBURG TELEPHONE CO., INC.	
PUEBLO	66,100	COUNTY	VALUATION
	\$ 75,190	ADAMS	\$ 108,550
NUCLA-NATURITA TELEPHONE COMPANY		ARAPAHOE	167,630
COUNTY	VALUATION		\$ 276,180
MESA	\$ 38,540	COUNTY	VALUATION
MONTEOSE	266,840	ADAMS	\$ 39,550
SAN MIGUEL	8,790	PROWERS	281,550
	\$ 314,170	UNION TELEPHONE COMPANY, INC.	
NUNN TELEPHONE COMPANY		COUNTY	VALUATION
COUNTY	VALUATION	MOFFAT	\$ 9,070
WELD	\$ 33,350	UNIVERSAL TELEPHONE COMPANY OF COLORADO	
PEETZ COOPERATIVE TELEPHONE COMPANY		COUNTY	VALUATION
COUNTY	VALUATION	ARCHULETA	\$ 725,050
LOGAN	\$ 21,340	HINSDALE	26,300
PHILLIPS COUNTY TELEPHONE COMPANY		LA PLATA	169,300
COUNTY	VALUATION	MINERAL	4,210
PHILLIPS	\$ 262,730		\$ 920,870
SEDCWICK	440	VALLEY TELEPHONE COMPANY INC	
YUMA	2,710	COUNTY	VALUATION
	\$ 265,880	MOFFAT	\$ 2,960
PIONEER TELEPHONE ASSOCIATION, INC., THE		ROUTT	2,970
COUNTY	VALUATION		\$ 5,930
BACA	\$ 22,440	WIGGINS TELEPHONE ASSOCIATION	
PLAINS COOPERATIVE TELEPHONE ASSN., INC.		COUNTY	VALUATION
COUNTY	VALUATION	ADAMS	\$ 27,450
KIT CARSON	\$ 118,140	LOGAN	5,433
WASHINGTON	208,770	MORGAN	277,810
YUMA	358,790	WELD	467,090
	\$ 683,700		\$ 717,840
WILLARD TELEPHONE COMPANY, INC.		COUNTY	VALUATION
COUNTY	VALUATION	LOGAN	\$ 12,860

TELEGRAPH COMMUNICATIONS

WESTERN UNION TELEGRAPH COMPANY, THE

COUNTY	VALUATION
ADAMS	15,600
ALAMOSA	5,500
ARAPAHOE	109,100
BENT	1,400
BOULDER	34,500
CHAFFEE	200
COSTILLA	200
DELTA	1,200
DENVER	1,089,800
DOUGLAS	2,000
EAGLE	4,100
EL PASO	149,300
ELBERT	140,400
FREMONT	1,400
GARFIELD	4,500
GRAND	200
GUNNISON	400
HINSDALE	200
JACKSON	200
JEFFERSON	29,000
KIDWA	600
KIT CARSON	200
LA PLATA	5,300
LAKE	1,200
LARIMER	12,400
LAS ANIMAS	1,000
LINCOLN	29,400
LOGAN	208,700
MESA	17,800
MOFFAT	1,200
MONTEZUMA	1,500
MONTROSE	1,800
MORGAN	1,200
OTERO	3,400
DURAY	200
PITKIN	2,600
PROWERS	1,200
PUEBLO	12,200
RIO BLANCO	400
RIO GRANDE	1,000
ROUTT	200
SEDGWICK	400
SUMMIT	200
WASHINGTON	61,700
WELD	13,000
YUMA	60,200
<b>TOTAL</b>	<b>\$ 2,028,300</b>

RADIO/MOBILE COMMUNICATIONS

AIRSIGNAL OF COLORADO INC		EMPIRE DISPATCH INC	
COUNTY	VALUATION	COUNTY	VALUATION
ADAMS	\$ 8,300	ADAMS	\$ 400
ARAPAHOE	27,300	LARIMER	4,800
BOULDER	4,700	WELD	13,800
DENVER	114,800		
EL PASO	800		\$ 19,000
JEFFERSON	23,800		
WELD	19,300		
<b>TOTAL</b>	<b>\$ 199,000</b>		
B & C MOBILE COMMUNICATIONS INC		GLENWOOD MOBILE RADIO COMPANY	
COUNTY	VALUATION	COUNTY	VALUATION
PROWERS	\$ 16,100	GARFIELD	\$ 4,460
		PITKIN	940
		<b>TOTAL</b>	<b>\$ 5,400</b>
COLORADO WEST MOBILE PHONE INC		NORTHWEST COLORADO RADIOPHONE INC	
COUNTY	VALUATION	COUNTY	VALUATION
GARFIELD	\$ 1,670	RIO BLANCO	\$ 64,000
MESA	15,030		
<b>TOTAL</b>	<b>\$ 16,700</b>		
CONTACT-COLORADO SPRINGS INC		PUEBLO TELEPHONE SECRETARIAL	
COUNTY	VALUATION	COUNTY	VALUATION
EL PASO	\$ 224,300	PUEBLO	\$ 12,360
WELD	2,200		
<b>TOTAL</b>	<b>\$ 226,500</b>		
CONTACT-DENVER INC		RADIO CONTACT CORPORATION	
COUNTY	VALUATION	COUNTY	VALUATION
ADAMS	\$ 15,600	ADAMS	\$ 25,900
ARAPAHOE	17,400	ARAPAHOE	91,800
BOULDER	3,900	BOULDER	37,100
DENVER	78,800	DENVER	162,100
JEFFERSON	89,500	DOUGLAS	3,500
WELD	11,100	EL PASO	17,400
<b>TOTAL</b>	<b>\$ 219,300</b>	JEFFERSON	39,700
		LARIMER	14,000
		PUEBLO	2,700
		SUMMIT	9,900
		WELD	700
		<b>TOTAL</b>	<b>\$ 404,600</b>
CRAWFORD, M & O/B/A			
COUNTY	VALUATION		
MESA	\$ 27,000		



## RADIO/MOBILE COMMUNICATIONS CONTINUED

## RADIO PAGING OF ASPEN INC

COUNTY	VALUATION
PITKIN	\$ 2,200

## RAM BROADCASTING OF COLORADO INC C/O RAM BROADCASTING

COUNTY	VALUATION
DENVER	\$ 19,700

## MOBILE RADIO COMMUNICATIONS SERVICE

COUNTY	VALUATION
LA PLATA	\$ 13,700

## UTE COMMUNICATIONS

COUNTY	VALUATION
MONTEZUMA	\$ 21,120
SAN MIGUEL	880
	\$ 22,000

## VAIL COMMUNICATIONS COMPANY

COUNTY	VALUATION
EAGLE	\$ 13,400

## GAS COMPANIES AND SYSTEMS

## CHEYENNE PIPELINE COMPANY

COUNTY	REGULAR	P. CONTROL	VALUATION	COUNTY	REGULAR	P. CONTROL	VALUATION
WELD	\$ 51,500	\$	\$ 51,500	MONTEZUMA	96,600		96,600
	\$ 51,500	\$	\$ 51,500	RIO BLANCO	3,877,800		3,877,800
				SAN MIGUEL	204,600		204,600
					\$ 12,710,000	\$	\$ 12,710,000

## COLORADO INTERSTATE GAS COMPANY

COUNTY	REGULAR	P. CONTROL	VALUATION	COUNTY	REGULAR	P. CONTROL	VALUATION
ADAMS	\$ 8,390,900	\$	\$ 8,390,900	BACA	\$ 106,200	\$	\$ 106,200
ARAPAHOE	4,168,400		4,168,400	BENT	199,900		199,900
BACA	1,984,900		1,984,900	KIOWA	62,800		62,800
BENT	350,500		350,500	PROWERS	91,400		91,400
CHEYENNE	1,174,200		1,174,200		\$ 460,300	\$	\$ 460,300
DENVER	126,700		126,700				
DOUGLAS	879,500		879,500				
EL PASO	1,345,200		1,345,200				
ELBERT	638,100		638,100				
FREMONT	173,400		173,400				
KIOWA	601,800		601,800				
LARIMER	13,600		13,600				
LAS ANIMAS	584,900		584,900				
LINCOLN	527,000		527,000				
MOFFAT	16,900		16,900				
MORGAN	2,705,000		2,705,000				
OTERO	652,600		652,600				
PROWERS	606,900		606,900				
PUEBLO	1,684,500		1,684,500				
SAN MIGUEL	300		300				
WASHINGTON	3,300		3,300				
WELD	7,238,400		7,238,400				
	\$ 33,867,000	\$	\$ 33,867,000				

## NUECES CO, THE SUB OF TEXAS O &amp; G CO

COUNTY	REGULAR	P. CONTROL	VALUATION
BACA	\$ 106,200	\$	\$ 106,200
BENT	199,900		199,900
KIOWA	62,800		62,800
PROWERS	91,400		91,400
	\$ 460,300	\$	\$ 460,300

## PANHANDLE EASTERN PIPELINE COMPANY

COUNTY	REGULAR	P. CONTROL	VALUATION
ADAMS	\$ 2,356,500	\$	\$ 2,356,500
BACA	505,600		505,600
DENVER	3,000		3,000
WELD	7,114,900		7,114,900
	\$ 9,980,000	\$	\$ 9,980,000

## RUB GAS PIPELINE COMPANY

COUNTY	REGULAR	P. CONTROL	VALUATION
BACA	\$ 170,000	\$	\$ 170,000
	\$ 170,000	\$	\$ 170,000

## RMWG GATHERING COMPANY

COUNTY	REGULAR	P. CONTROL	VALUATION
GARFIELD	\$ 158,200	\$	\$ 158,200
MESA	55,500		55,500
	\$ 213,700	\$	\$ 213,700

## STANDARD GAS SUPPLY CORPORATION

COUNTY	REGULAR	P. CONTROL	VALUATION
WELD	\$ 63,000	\$	\$ 63,000
	\$ 63,000	\$	\$ 63,000

## TRANS-COLORADO PIPELINE COMPANY

COUNTY	REGULAR	P. CONTROL	VALUATION
DELTA	\$ 37,400	\$	\$ 37,400
MONTEZUMA	239,700		239,700
SAN MIGUEL	408,400		408,400
	\$ 685,500	\$	\$ 685,500

## I G C PRODUCTION COMPANY

COUNTY	REGULAR	P. CONTROL	VALUATION
RIO BLANCO	\$ 159,200	\$	\$ 159,200
	\$ 159,200	\$	\$ 159,200

## MOUNTAIN FUEL RESOURCES INC

COUNTY	REGULAR	P. CONTROL	VALUATION
GARFIELD	\$ 286,900	\$	\$ 286,900
MESA	49,300		49,300
MOFFAT	49,300		49,300
RIO BLANCO	1,216,300		1,216,300
	\$ 1,601,800	\$	\$ 1,601,800

## MOUNTAIN FUEL SUPPLY COMPANY

COUNTY	REGULAR	P. CONTROL	VALUATION
MOFFAT	\$ 335,200	\$	\$ 335,200
	\$ 335,200	\$	\$ 335,200

## NORTHWEST PIPELINE CORPORATION

COUNTY	REGULAR	P. CONTROL	VALUATION
DENVER	\$ 2,600	\$	\$ 2,600
DOLORES	516,000		516,000
GARFIELD	802,000		802,000
LA PLATA	5,483,100		5,483,100
MESA	751,200		751,200
MOFFAT	81,300		81,300
MONTEZUMA	894,800		894,800

## GAS COMPANIES AND SYSTEMS CONTINUED

WESTERN SLOPE GAS COMPANY C/O PUBLIC SERVICE CO OF CO

COUNTY	REGULAR	P. CONTROL	VALUATION
ADAMS	\$ 583,400	\$	\$ 583,400
ALAMOSA	42,600		42,600
ARCHULETA	225,700		225,700
BOULDER	695,900		695,900
CHAFFEE	150,800		150,800
CLEAR CREEK	8,300		8,300
CONEJOS	80,800		80,800
DENVER	22,900		22,900
EAGLE	130,400		130,400
GARFIELD	865,900		865,900
GRAND	322,200		322,200
GUNNISON	56,700		56,700
JEFFERSON	42,800		42,800
LA PLATA	556,400		556,400
LAKE	65,000		65,000
LARIMER	314,300		314,300
MESA	432,300		432,300
MINERAL	33,600		33,600
MOFFAT	177,700		177,700
MORGAN	208,900		208,900
RIO BLANCO	1,675,000		1,675,000
RIO GRANDE	240,900		240,900
ROUTT	261,700		261,700
SAGUACHE	306,400		306,400
SUMMIT	327,400		327,400
WELD	526,700		526,700
	\$ 8,354,700	\$	\$ 8,354,700

## GAS TRANSMISSION

CITIZENS UTILITIES COMPANY - COLORADO DIVISION

COUNTY	REGULAR	P. CONTROL	VALUATION
ARCHULETA	\$ 29,700	\$	\$ 29,700
BENT	147,700		147,700
CROWLEY	88,200		88,200
LA PLATA	14,900		14,900
OTERO	705,700		705,700
PUEBLO	5,000		5,000
	\$ 991,200	\$	\$ 991,200

COM FUR T GAS INC

COUNTY	REGULAR	P. CONTROL	VALUATION
CHAFFEE	\$ 25,240	\$	\$ 25,240
	\$ 25,240	\$	\$ 25,240

EASTERN COLORADO UTILITY COMPANY

COUNTY	REGULAR	P. CONTROL	VALUATION
ADAMS	\$ 55,400	\$	\$ 55,400
ARAPAHOE	43,300		43,300
CHEYENNE	4,600		4,600
KIOWA	4,700		4,700
	\$ 108,000	\$	\$ 108,000

GREELEY GAS COMPANY

COUNTY	REGULAR	P. CONTROL	VALUATION
DENVER	\$ 33,500	\$	\$ 33,500
FREMONT	370,300		370,300
MOFFAT	313,300		313,300
RIO BLANCO	51,200		51,200
ROUTT	148,200		148,200
WELD	1,083,000		1,083,000
	\$ 1,999,500	\$	\$ 1,999,500

IOWA ELECTRIC LIGHT &amp; POWER CO

COUNTY	REGULAR	P. CONTROL	VALUATION
LOGAN	\$ 256,500	\$	\$ 256,500
	\$ 256,500	\$	\$ 256,500

KANSAS-NEBRASKA NATURAL GAS CO INC

COUNTY	REGULAR	P. CONTROL	VALUATION
CHEYENNE	\$ 10,300	\$	\$ 10,300
JEFFERSON	256,000		256,000
LOGAN	625,900		625,900
MORGAN	34,000		34,000
PHILLIPS	129,000		129,000
SEDGWICK	106,400		106,400
WASHINGTON	177,600		177,600
WELD	64,900		64,900
YUMA	752,900		752,900
	\$ 2,157,000	\$	\$ 2,157,000

NORTHERN NATURAL GAS COMPANY

COUNTY	REGULAR	P. CONTROL	VALUATION
ARAPAHOE	\$ 10,950	\$	\$ 10,950
BACA	485,900		485,900
BENT	55,640		55,640
CHEYENNE	73,170		73,170
DOUGLAS	164,300		164,300
EL PASO	593,680		593,680
ELBERT	32,420		32,420
FREMONT	77,110		77,110
GUNNISON	110,850		110,850
KIOWA	56,520		56,520
KIT CARSON	587,550		587,550
LA PLATA	508,490		508,490
LARIMER	366,280		366,280
LINCOLN	129,890		129,890
MONTEZUMA	235,280		235,280
PROMERS	701,460		701,460
PUEBLO	54,330		54,330
TELLER	76,240		76,240
WASHINGTON	4,380		4,380
YUMA	59,160		59,160
	\$ 4,381,400	\$	\$ 4,381,400

ROCKY MOUNTAIN NATURAL GAS CO INC

COUNTY	REGULAR	P. CONTROL	VALUATION
DELTA	\$ 276,200	\$	\$ 276,200
DENVER	14,300		14,300
DOLores	18,600		18,600
EAGLE	73,600		73,600
GARFIELD	603,200		603,200
JACKSON	31,000		31,000
LARIMER	11,600		11,600
MESA	518,400		518,400
MOFFAT	444,100		444,100
MONTRORSE	163,700		163,700
PITKIN	528,400		528,400
RIO BLANCO	219,000		219,000
SAN MIGUEL	1,500		1,500
WELD	138,400		138,400
	\$ 3,042,000	\$	\$ 3,042,000

SALIDA GAS SERVICE COMPANY

COUNTY	REGULAR	P. CONTROL	VALUATION
CHAFFEE	\$ 111,490	\$	\$ 111,490
FREMONT	320		320
GUNNISON	20,390		20,390
PARK	27,070		27,070
	\$ 159,270	\$	\$ 159,270

## PIPE LINE TRANSPORTATION

## AMOCO PIPELINE COMPANY

COUNTY	REGULAR	P. CONTROL	VALUATION
ADAMS	\$ 185,700	\$	\$ 185,700
ARAPAHOE	238,300		238,300
DENVER	5,000		5,000
KIT CARSON	288,200		288,200
LINCOLN	78,200		78,200
LOGAN	699,100		699,100
MOFFAT	534,600		534,600
PHILLIPS	184,800		184,800
RIO BLANCO	66,200		66,200
WASHINGTON	43,300		43,300
WELD	83,800		83,800
YUMA	205,800		205,800
	\$ 2,591,000	\$	\$ 2,591,000

## POWDER RIVER CORPORATION C/O PHILLIPS PETROLEUM CO

COUNTY	REGULAR	P. CONTROL	VALUATION
ADAMS	\$ 220,200	\$	\$ 220,200
ARAPAHOE	57,500		57,500
BACA	197,100		197,100
BENT	84,100		84,100
CROWLEY	111,600		111,600
DOUGLAS	9,300		9,300
EL PASO	85,700		85,700
ELBERT	185,500		185,500
LAS ANIMAS	54,700		54,700
LINCOLN	114,000		114,000
OTERO	89,000		89,000
WELD	591,300		591,300
	\$ 1,800,000	\$	\$ 1,800,000

## ARAPAHOE PIPE LINE COMPANY

COUNTY	REGULAR	P. CONTROL	VALUATION
ADAMS	\$ 82,600	\$	\$ 82,600
ARAPAHOE	8,400		8,400
LOGAN	668,500		668,500
MORGAN	406,600		406,600
WASHINGTON	599,500		599,500
WELD	90,200		90,200
YUMA	387,800		387,800
	\$ 2,263,600	\$	\$ 2,263,600

## PHILLIPS PETL CO SUBS &amp; DIAM SH D &amp; G CO

COUNTY	REGULAR	P. CONTROL	VALUATION
ADAMS	\$ 89,800	\$	\$ 89,800
ARAPAHOE	147,600		147,600
BACA	456,800		456,800
BENT	215,600		215,600
CROWLEY	306,700		306,700
DENVER	30,000		30,000
DOUGLAS	23,800		23,800
EL PASO	238,500		238,500
ELBERT	396,300		396,300
LAS ANIMAS	164,500		164,500
LINCOLN	336,100		336,100
OTERO	258,100		258,100
	\$ 2,663,700	\$	\$ 2,663,700

## CHEVRON PIPE LINE COMPANY

COUNTY	REGULAR	P. CONTROL	VALUATION
RIO BLANCO	\$ 612,100	\$	\$ 612,100
	\$ 612,100	\$	\$ 612,100

## SINCLAIR PIPELINE COMPANY (MED BON)

COUNTY	REGULAR	P. CONTROL	VALUATION
ADAMS	\$ 60,400	\$	\$ 60,400
LARIMER	178,100		178,100
WELD	321,100		321,100
	\$ 559,600	\$	\$ 559,600

## CONTINENTAL PIPE LINE COMPANY

COUNTY	REGULAR	P. CONTROL	VALUATION
ADAMS	\$ 102,000	\$	\$ 102,000
WELD	554,000		554,000
	\$ 656,000	\$	\$ 656,000

## WYCO PIPE LINE COMPANY

COUNTY	REGULAR	P. CONTROL	VALUATION
ADAMS	\$ 571,200	\$	\$ 571,200
ARAPAHOE	51,700		51,700
DENVER	3,700		3,700
DOUGLAS	112,700		112,700
EL PASO	324,500		324,500
LARIMER	125,600		125,600
WELD	211,600		211,600
	\$ 1,401,000	\$	\$ 1,401,000

## FOUR CORNERS PIPE LINE COMPANY C/O ATLANTIC RICHFIELD

COUNTY	REGULAR	P. CONTROL	VALUATION
MONTEZUMA	\$ 14,000	\$	\$ 14,000
	\$ 14,000	\$	\$ 14,000

## MATADOR PIPELINES INC

COUNTY	REGULAR	P. CONTROL	VALUATION
ADAMS	\$ 222,200	\$	\$ 222,200
ARAPAHOE	87,300		87,300
MORGAN	102,500		102,500
	\$ 412,000	\$	\$ 412,000

## CHEROKEE &amp; PITTSBURGH COAL &amp; MINING COMPANY, THE

COUNTY	REGULAR	P. CONTROL	VALUATION
DOLORES	\$ 160,600	\$	\$ 160,600
	\$ 160,600	\$	\$ 160,600

## SHAMROCK PIPE LINE CORP, THE

COUNTY	REGULAR	P. CONTROL	VALUATION
BACA	\$ 97,800	\$	\$ 97,800
CHEYENNE	63,300		63,300
KIOWA	78,000		78,000
PROWERS	95,200		95,200
	\$ 324,300	\$	\$ 324,300

## TEXAS-NEW MEXICO PIPE LINE CO C/O TEXACO INC

COUNTY	REGULAR	P. CONTROL	VALUATION
MONTEZUMA	\$ 166,000	\$	\$ 166,000
	\$ 166,000	\$	\$ 166,000

## WESCO PIPE LINE COMPANY BONANZA SYSTEM

COUNTY	REGULAR	P. CONTROL	VALUATION
GARFIELD	\$ 109,200	\$	\$ 109,200
MESA	94,000		94,000
RIO BLANCO	29,300		29,300
	\$ 232,500	\$	\$ 232,500

## CHASE TRANSPORTATION COMPANY

COUNTY	REGULAR	P. CONTROL	VALUATION
ADAMS	\$ 72,300	\$	\$ 72,300
ARAPAHOE	268,900		268,900
CHEYENNE	151,500		151,500
ELBERT	170,800		170,800
KIT CARSON	634,900		634,900
LINCOLN	263,300		263,300
	\$ 1,561,700	\$	\$ 1,561,700

## WATER SUPPLY COMPANIES

CASCADE PUBLIC SERVICE COMPANY		
COUNTY		VALUATION
EL PASO		\$ 27,290
CHAMA DOMESTIC WATER USERS ASSN		
COUNTY		VALUATION
COSTILLA		\$ 70,000
CRYSTAL WATER COMPANY INC		
COUNTY		VALUATION
LARIMER		\$ 44,180
GOLDEN RALSTON CREEK & CHURCH DITCH COMPANY, THE		
COUNTY		VALUATION
JEFFERSON		\$ 58,000
HOME WATER SUPPLY COMPANY		
COUNTY		VALUATION
MESA		\$ 3,820
LOCHBUIE WATER COMPANY INC		
COUNTY		VALUATION
WELD		\$ 37,120
MESA WATER WORKS COMPANY, THE		
COUNTY		VALUATION
MESA		\$ 3,000
PIERCE, MILDRED C WATER SYSTEM		
COUNTY		VALUATION
FREMONT		\$ 4,690
ROCKY MOUNTAIN WATER COMPANY, THE		
COUNTY		VALUATION
ADAMS		\$ 100
DENVER		390
JEFFERSON		5,810
		<hr/>
		\$ 6,300
SPHINX PARK WATER SYSTEM		
COUNTY		VALUATION
JEFFERSON		\$ 2,420
SPRING CIRCLE WATER COMPANY		
COUNTY		VALUATION
LAKE		\$ 660
TOWN & COUNTRY MUTUAL WATER COMPANY		
COUNTY		VALUATION
ADAMS		\$ 3,970
WIDEFIELD HOMES WATER COMPANY		
COUNTY		VALUATION
EL PASO		\$ 484,600

SUMMARY OF UTILITIES VALUATION

CO. NO.	RAILROAD TRANSPORTATION				AIR TRANSPORTATION		ELECTRIC COMPANIES				(communications)
	REGULAR	POLLUTION CONTROL	PRIVATE CAR LINE	UNIT TRAIN	REGULAR	POLLUTION CONTROL	REGULAR	POLLUTION CONTROL	RURAL	TELEPHONE	
	8001	8002	8012	8015	8501	8502	8601	8902	8915	8811	
01	\$ 2,854,200		\$ 14,200	\$ 219,370			\$ 35,758,960	\$ 5,265,780	\$ 2,765,820	\$ 42,733,330	
02	793,500		3,000	11,800	57,700		3,323,450	1,960	426,000	2,002,530	
03	1,374,800		4,300	66,920	3,011,600		19,739,050		1,107,540	39,594,720	
04	2,450								1,143,890	1,015,100	
05	1,627,600		12,700	20,000					1,937,770	1,234,320	
06	1,241,600		8,500	25,340			36,910		646,000	1,001,330	
07	1,882,600		10,300	67,520	19,300		21,197,170	1,040,200	611,300	25,977,040	
08	1,715,500		7,700	92,230			1,327,440		780,730	1,411,720	
09	2,259,100		3,600	13,870					819,060	534,330	
10							9,310,860	1,910	147,480	1,274,850	
11	578,050		1,600	6,330			702,400		139,560	619,320	
12	831,700		3,000	11,800			301,300		87,470	627,720	
13	632,300		5,700	37,750			252,830		636,800	489,420	
14							52,170		199,330	155,300	
15	1,731,500		7,700	41,160					1,691,330	1,755,190	
16	1,356,800		650,000	3,448,910	35,092,600		59,750,530	2,512,720	51,530	125,078,290	
17									195,970	235,070	
18	1,942,900		105,700	379,160			2,515,630		1,974,340	4,634,520	
19	2,997,300		15,200	146,120	97,700		764,330		2,370,510	4,170,570	
20	1,173,100		4,900	19,300			111,130		1,009,350	1,312,290	
21	2,925,300		25,200	360,370	1,192,900		1,199,940		3,357,370	45,155,020	
22	1,965,600		10,500	126,920			3,833,210		239,120	2,409,510	
23	2,098,200		10,200	130,310	100		3,392,580	310	2,306,990	3,450,250	
24	366,500		1,400	6,500			167,380		361,600	251,740	
25	1,546,200		7,400	25,270	300		636,000		2,713,500	2,005,090	
26	106,500			500	75,100		17,080		1,407,020	1,681,740	
27									391,540	244,010	
28	2,454,700		15,000	224,120					522,400	537,290	
29	1,466,800		1,900	8,500					369,290	259,830	
30	862,400		5,200	25,400	10,500		33,801,720	88,530	1,678,230	44,936,230	
31	1,765,200		17,500	103,100					872,220	1,025,820	
32	194,100		3,900	14,500					9,151,440	697,740	
33	1,070,600		4,600	47,970	300		2,037,570		108,730	1,025,550	
34	799,300				217,000		11,080		3,615,880	3,312,200	
35	2,971,200		18,800	42,100	17,200		5,052,150		2,902,280	17,047,040	
36	4,671,800		27,500	446,470					886,620	1,755,380	
37	1,638,600		3,200	16,300					1,904,730	1,401,250	
38	2,941,300		20,700	501,130			1,160,250		880,230	2,396,490	
39	2,477,900		291,500	1,114,860	372,200		9,465,740	436,350	1,230,340	11,441,250	
40	433,500		1,400	6,500					141,850	266,310	
41	187,100		500	2,400					98,689,550	1,579,830	
42					21,300		314,680		1,455,130	2,072,310	
43	410,300		1,100	5,200	59,000				8,237,390	2,745,660	
44	2,314,500		14,400	293,460					1,844,820	2,689,550	
45	1,410,700		10,100	29,360			1,624,410		697,600	2,519,230	
46									346,700	324,600	
47									730,430	1,050,930	
48	562,700		5,700	112,130			747,420		1,344,950	109,500	
49	294,300		800	4,000	362,600		255,020		1,643,310	2,820,120	
50	1,189,600		8,900	24,440	12,600				2,327,660	4,458,320	
51	4,039,900		639,500	3,234,210	333,900		41,322,190	6,143,660	1,067,780	18,551,320	
52									4,587,360	346,940	
53	1,132,000		4,100	15,700			1,053,100		934,600	1,404,300	
54	2,580,300		13,000	40,220	186,120		23,270		39,615,290	2,851,370	
55	1,900						253,910		600,390	440,890	
56	326,300								151,850	122,400	
57									285,260	613,340	
58	1,134,100		2,300	60,970					955,410	540,690	
59							4,692,700		101,270	2,832,780	
60	13,500						254,590		824,400	649,600	
61	739,200		7,900	42,880			5,960		2,387,740	851,520	
62	7,569,500		29,000	278,220	1,100		33,803,720	408,720	3,314,250	18,426,210	
63	664,200		7,400	19,450					15,825,750	1,022,160	
	\$ 82,435,300		\$ 2,079,200	\$ 11,971,580	\$ 41,141,000		\$ 323,355,230	\$ 15,300,150	\$ 240,931,250	\$ 468,611,150	

\* THE COUNTY NUMBERS CORRESPOND TO THE COUNTY NAMES AND NUMBERS SHOWN IN SECTION I.

SUMMARY OF UTILITIES VALUATION CONTINUED

(COMMUNICATIONS)		GAS COMPANIES		TRANSMISSION		PIPE LINE TRANSPORTATION		WATER SUPPLY		TOTAL
TELEGRAPH	RADIO/MOBILE	REGULAR	POLLUTION CONTROL	REGULAR	POLLUTION CONTROL	REGULAR	POLLUTION CONTROL	COMPANIES		
8821	8831	8929	8921	8930	8931	8930	8991	8941		
\$ 15,600	\$ 50,200	\$ 11,330,800		\$ 55,400		\$ 1,609,400		\$ 4,070		\$ 102,374,230
5,500		42,500								5,677,540
109,100	136,300	4,158,400		54,250		859,700				70,222,860
		225,700		29,700						2,419,840
		2,755,700		485,900		751,500				8,856,490
1,400		550,400		203,340		299,700				4,014,390
34,500	45,700	635,900								51,571,220
200		150,500		136,730						5,623,050
		1,174,200		88,070		214,800				5,117,090
		8,100								10,473,460
		80,800								
200				38,200		418,500		70,000		1,313,250
										2,538,090
										448,400
1,200		37,400		275,200						5,541,880
1,089,800	375,400	153,200		47,300		33,700		390		220,858,670
		510,200		18,500		160,600				1,223,140
2,200	3,500	879,500		164,300		145,800				12,747,300
4,100	13,400	120,400		73,300						11,282,820
140,400		638,100		32,420		752,600				5,194,790
149,300	242,500	1,345,200		593,580		648,300		511,890		57,808,270
1,400		173,100		447,730				4,690		9,211,260
4,500	6,130	2,113,000		603,200		109,200				14,225,070
		312,200								1,215,220
										7,208,150
400		56,700		131,240						3,446,680
200										605,750
										4,153,510
200				31,000						2,187,350
29,000	150,300	42,300		258,000				66,230		81,054,240
		664,600		61,220		78,000				4,589,260
200				587,550		901,100				11,950,200
1,200		65,000						660		4,422,190
5,300	13,700	5,039,500		521,590						15,026,150
12,400	18,800	327,300		377,820		303,720		44,190		29,146,230
		584,300				219,200				8,593,470
29,400		527,000		129,590		791,800				5,324,420
208,700				382,400		1,387,800				10,878,180
17,800	42,030	1,238,300		518,400		94,000		6,820		29,303,620
		33,600								1,003,180
1,200		660,400		737,400		534,500				102,392,980
1,630	21,120	394,300		235,240		160,000				5,126,220
1,800		306,300		183,700						11,965,750
1,200		2,910,900		34,000		509,100				32,519,320
3,400		652,600		705,700		347,100				6,280,200
200				27,970						671,590
				129,000		184,800				2,555,910
2,600	3,140			529,100						1,778,540
1,200	16,100	698,300		701,460		85,200				5,912,100
										9,558,160
12,200	15,060	1,684,500		59,330						77,803,960
420	64,200	6,323,300		270,200		707,600				14,409,420
1,000		240,300								4,787,360
200		231,700		148,200						45,532,650
		306,400								1,642,150
	880	613,300		1,500						600,620
400				106,400						2,073,000
200	9,900	327,400								2,795,270
				76,240						8,284,250
										2,015,560
61,700		3,300		181,380		642,800				4,985,580
13,000	47,100	14,994,500		1,286,300		1,852,000		37,120		82,082,740
60,200				812,060		593,600				17,084,320
\$ 2,028,300	\$ 1,274,960	\$ 68,551,300		\$ 13,120,110		\$ 15,418,100		\$ 746,050		\$ 1,287,654,290



**SECTION VI**

**TAXABLE REAL AND PERSONAL PROPERTY  
ASSESSED BY COUNTIES**



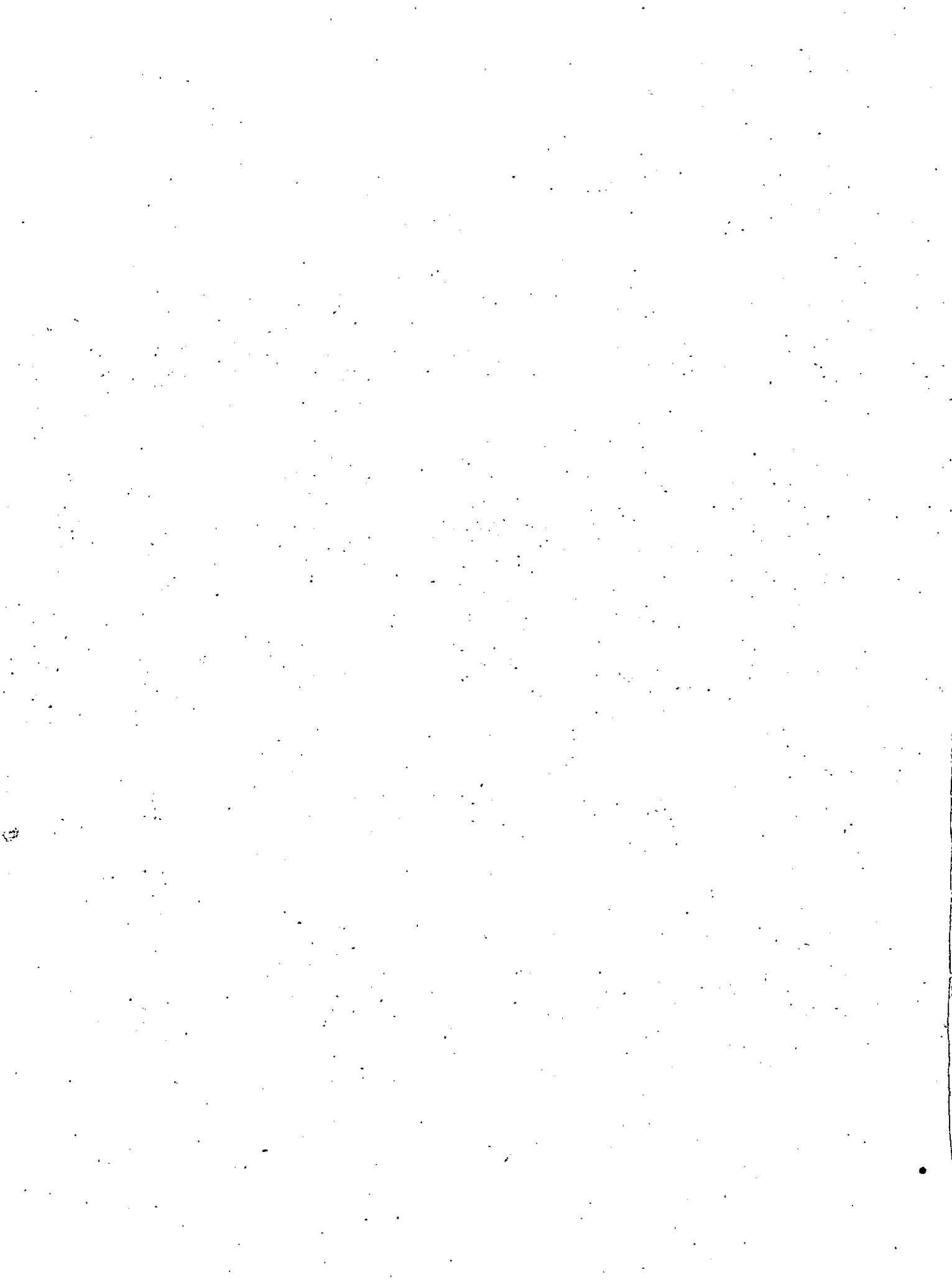

RESIDENTIAL 1000

PLATTED OR UNPLATTED, UNIMPROVED

COUNTY	NUMBER OF PARCELS		VALUE OF LAND 1111	
	1978	1979	1978	1979
ADAMS	9,230	11,078	\$ 4,510,440	\$ 4,218,830
ALAMOSA	1,714	1,662	2,129,900	2,180,650
ARAPAHOE	15,216	15,232	23,852,290	24,674,070
ARCHULETA	2,308	2,948	10,833,900	11,859,400
BACA	430	436	111,770	121,800
BENT	615	622	75,780	77,600
BOULDER	11,513	11,460	12,589,690	13,048,900
CHAFFEE	2,177	2,177	4,556,280	4,817,940
CHEYENNE	328	318	35,200	33,700
CLEAR CREEK	2,887	2,871	4,059,980	3,876,470
CONEJOS	956	1,010	358,230	357,830
COSTILLA	52,616	52,609	18,987,200	20,068,300
CROWLEY	133	156	28,480	29,000
CUSTER	4,345	4,152	4,098,930	4,120,130
DELTA	1,752	2,201	1,270,070	1,542,520
DENVER	4,469	4,757	12,806,450	13,379,900
DOLORES	166	173	79,080	97,110
DOUGLAS	8,080	7,481	13,093,760	12,116,800
EAGLE	2,321	2,560	8,919,900	12,371,250
ELBERT	1,942	1,673	2,322,010	3,657,870
EL PASO	27,277	25,378	36,115,320	42,529,610
FREMONT	5,497	6,364	4,937,930	4,911,100
GARFIELD	2,510	2,850	3,971,650	4,713,200
GILPIN	2,434	2,444	2,536,470	2,548,630
GRAND	6,805	68,785	8,936,610	8,821,720
GUNNISON	2,361	3,710	3,263,190	4,335,620
HINSDALE	462	549	753,360	633,840
HUERFANO	3,022	2,896	3,454,380	3,410,550
JACKSON	211	210	212,060	333,500
JEFFERSON	26,696	24,921	36,655,990	42,176,330
KIOWA	286	281	32,970	32,050
KIT CARSON	349	317	154,020	147,800
LAKE	1,372	1,497	3,531,610	2,922,130
LA PLATA	3,344	2,655	7,339,010	8,251,810
LARIMER	20,789	22,665	22,004,270	29,291,800
LAS ANIMAS	4,274	4,375	2,022,300	2,216,130
LINCOLN	210	182	65,780	65,470
LOGAN	2,580	2,625	416,020	406,850
MESA	5,019	7,100	3,934,210	4,446,300
MINERAL	392	478	902,110	850,130
MINIFAT	736	804	2,950,840	3,007,170
MONTEZUMA	1,229	1,226	1,305,120	1,348,470
MONTROSE	1,532	1,559	1,303,320	1,342,460
MORGAN	1,532	1,835	604,010	698,000
OTERO	809	728	285,010	270,600
DURAY	513	933	620,700	613,210
PARK	26,553	27,371	23,371,050	24,716,430
PHILLIPS	164	192	72,290	70,440
PITKIN	1,817	1,864	8,388,470	8,278,750
PROWERS	754	717	215,470	201,110
PUEBLO	41,668	40,252	30,517,990	29,603,330
RIO BLANCO	290	310	326,740	374,350
RIO GRANDE	4,449	4,177	1,419,950	1,428,470
ROTT	3,720	3,928	5,028,700	5,724,000
SAGUACHE	12,877	12,677	4,898,470	3,701,000
SAN JUAN	230	238	201,120	195,470
SAN MIGUEL	1,012	1,061	1,620,990	1,804,240
SEGWICK	73	62	18,150	14,790
SUMMIT	5,307	5,434	12,153,940	12,715,400
TELLER	15,686	15,420	15,858,710	16,140,970
WASHINGTON	695	688	31,300	51,400
WELD	5,143	5,382	4,099,010	5,719,700
YUMA	199	382	160,190	139,590
<b>TOTAL</b>	<b>366,346</b>	<b>433,548</b>	<b>\$ 381,928,120</b>	<b>\$ 413,155,760</b>

## RESIDENTIAL 1000

## PLATTED OR UNPLATTED, IMPROVED

COUNTY	NUMBER OF PARCELS		VALUE OF LAND 1112		VALUE OF IMPROVEMENTS 1217		TOTAL	
	1978	1979	1978	1979	1978	1979	1978	1979
ADAMS	51,076	53,713	\$ 48,836,230	\$ 51,495,010	\$ 235,596,490	\$ 258,128,420	\$ 284,432,720	\$ 309,623,430
ALAMOSA	2,373	2,391	1,375,020	1,390,570	9,932,960	10,239,080	11,307,980	11,529,650
ARAPAHOE	69,622	77,484	127,916,750	143,534,210	451,005,030	518,818,930	578,921,780	662,351,140
ARCHULETA	1,125	1,206	1,223,280	1,517,670	5,421,630	6,128,910	5,644,910	7,344,580
BACA	1,420	1,410	452,920	454,530	3,721,760	3,945,090	4,174,680	4,299,620
BENT	1,456	1,481	414,990	426,910	3,531,270	3,670,260	3,946,260	4,097,170
BOULDER	43,301	46,672	75,516,690	79,505,100	261,498,570	277,888,300	337,015,260	357,493,400
CHAFFEE	3,617	3,882	2,701,450	2,923,460	14,996,870	15,652,690	17,698,320	18,576,150
CHEYENNE	550	557	96,450	98,610	1,060,950	1,097,220	1,157,410	1,195,630
CLEAR CREEK	2,987	2,994	3,645,990	3,771,910	14,195,030	15,681,710	17,841,020	19,453,620
CONEJOS	1,614	1,589	182,060	181,400	2,821,650	2,936,820	3,003,710	3,113,220
COSTILLA	727	925	177,750	190,270	1,372,870	1,476,550	1,550,620	1,666,320
CROWLEY	826	830	150,800	151,610	1,342,040	1,384,910	1,432,540	1,535,530
CUSTER	947	1,002	584,890	768,300	2,105,730	2,330,090	2,690,620	3,093,230
DELTA	5,720	5,209	4,537,250	5,133,970	21,370,550	23,150,260	25,807,800	28,284,230
DENVER	128,425	130,993	159,564,370	162,844,015	610,539,060	630,890,675	770,203,430	793,734,720
DOLORS	420	383	215,870	193,830	869,350	994,540	1,065,220	1,158,370
DOUGLAS	3,379	4,374	4,976,920	6,158,800	19,435,310	25,077,790	25,111,320	32,228,590
EAGLE	6,915	5,839	9,556,780	11,064,890	50,758,580	55,953,460	60,315,360	67,313,350
ELBERT	3,722	1,971	1,475,760	1,964,960	6,290,160	8,044,590	7,765,920	10,003,660
EL PASO	70,288	73,138	96,369,100	102,130,530	398,730,290	431,589,990	495,099,390	533,720,560
FREMONT	7,176	7,403	5,357,130	5,206,190	26,033,290	27,485,950	31,090,420	32,692,140
GARFIELD	4,147	4,670	5,178,260	5,895,340	19,646,480	23,040,180	24,824,740	28,528,520
GILPIN	1,557	1,604	1,577,820	1,617,750	5,930,890	6,221,690	7,608,370	7,644,470
GRAND	3,307	4,199	6,039,660	6,283,420	18,392,910	21,414,150	24,522,510	27,697,520
GUNNISON	2,933	3,142	3,373,420	3,246,730	8,516,110	9,672,320	11,889,530	12,919,250
HINSDALE	358	369	759,750	730,530	1,577,920	1,787,490	2,337,670	2,518,120
HUERFANO	1,922	2,104	898,470	1,276,360	4,630,440	5,287,640	5,528,910	6,564,600
JACKSON	525	525	169,790	326,070	1,117,660	1,558,920	1,287,450	1,884,590
JEFFERSON	93,131	99,182	131,906,660	143,724,020	716,497,390	783,867,410	848,404,050	927,591,630
KIOWA	443	448	165,760	166,810	761,580	782,770	927,340	949,600
KIT CARSON	1,648	1,647	895,630	882,910	6,824,380	6,824,380	927,340	949,600
LAKE	2,272	2,109	1,408,250	1,491,140	8,675,320	6,985,560	7,720,010	7,368,480
LA PLATA	4,777	5,208	6,492,220	7,511,610	25,377,840	8,767,950	10,983,570	10,258,790
LARIMER	30,797	32,753	43,381,960	47,557,970	188,490,960	207,209,240	31,870,060	36,297,830
LAS ANIMAS	4,324	4,420	1,168,310	1,343,100	7,052,980	7,774,730	8,221,290	9,117,830
LINCOLN	1,063	1,082	693,710	410,150	2,460,820	2,849,600	3,154,530	3,259,750
LOGAN	6,513	6,484	2,710,910	2,759,810	23,124,980	24,614,760	25,335,890	27,374,540
MESA	18,830	19,309	14,947,000	16,602,180	91,601,990	105,696,460	106,548,950	122,298,640
MINERAL	494	454	411,760	424,050	1,232,600	1,283,610	1,844,360	1,707,660
MOFFAT	1,955	2,192	3,937,780	4,341,970	6,647,390	8,481,430	10,585,170	12,923,400
MONTEZUMA	3,125	3,305	2,816,650	2,914,360	11,609,790	12,354,970	14,428,440	15,769,330
MONTROSE	4,882	5,198	4,107,370	4,490,510	17,961,220	19,680,440	22,088,590	24,170,980
MORGAN	4,693	5,097	2,945,710	3,089,010	20,485,520	22,252,570	23,431,230	25,341,560
OTERO	5,564	6,098	2,457,080	2,431,450	22,141,150	23,741,030	24,599,230	26,172,490
OURAY	325	560	329,930	334,090	1,810,470	2,224,880	2,140,430	2,558,970
PARK	5,527	2,726	2,469,990	2,499,510	9,443,280	9,873,730	11,913,270	12,373,320
PHILLIPS	1,240	1,197	416,920	428,700	3,899,220	4,160,070	4,316,140	4,568,030
PITKIN	5,564	5,887	18,692,800	19,268,310	61,503,280	65,694,170	80,198,060	84,982,550
PROWERS	3,577	3,621	966,500	978,190	11,349,380	11,640,210	12,315,680	12,318,400
PUEBLO	33,356	33,876	28,824,480	29,807,510	106,235,880	139,706,740	135,060,360	155,514,330
RIO BLANCO	7,147	7,157	792,730	817,410	5,175,410	5,056,870	5,968,140	6,574,350
RIO GRANDE	2,691	2,488	1,456,610	1,440,260	8,369,580	8,683,700	9,828,170	10,123,960
ROUIT	3,268	3,553	5,670,550	6,583,130	19,653,490	22,921,220	25,524,040	29,464,350
SAGUACHE	1,065	1,089	393,490	399,170	2,422,290	2,605,440	2,815,780	3,004,610
SAN JUAN	324	320	272,640	248,610	794,630	790,720	1,067,270	1,037,380
SAN MIGUEL	909	898	1,599,540	1,647,510	3,014,150	3,399,460	4,613,690	5,046,970
SEDDGWICK	858	819	247,840	251,310	2,225,000	2,285,910	2,472,840	2,537,300
SUMMIT	7,728	9,660	7,729,110	8,129,350	41,447,980	47,490,070	49,177,090	55,813,420
TELLER	3,499	3,752	2,881,740	3,274,970	11,754,210	13,336,010	14,635,950	16,510,380
WASHINGTON	1,295	1,302	217,360	219,900	2,821,310	2,938,270	3,038,670	3,158,170
WELD	21,554	21,591	24,899,950	27,094,210	114,440,780	118,639,230	139,340,720	145,733,440
YUMA	1,987	1,993	672,650	682,730	6,552,210	6,807,780	7,224,860	7,580,510
TOTAL	703,710	733,139	\$ 882,006,110	\$ 944,929,225	\$3,767,210,300	\$4,127,192,485	\$4,649,216,410	\$5,072,121,710

## RESIDENTIAL 1000

## MOBILE HOMES

COUNTY	NUMBER OF PARCELS		VALUE OF LAND 1120		VALUE OF IMPROVEMENTS 1227		TOTAL	
	1978	1979	1978	1979	1978	1979	1978	1979
ACAMS		12,231	\$	\$	\$	\$	\$	\$
ALAMOSA	54	39	16,580	13,500	12,740,900	14,993,210	12,740,900	14,993,210
ARAPAHOE	21	2,620	3,950	23,000	752,970	831,470	599,550	645,470
ARCHULETA	62	88	47,620	83,750	2,571,760	2,727,350	2,575,730	2,750,350
BACA	29	26	7,290		253,360	360,110	297,980	443,860
BENT					258,570	216,250	265,660	216,250
BOULDER		4,157			182,520	183,540	182,520	183,540
CHAFFEE	97	1,040	92,970	171,140	3,515,860	3,950,340	3,515,860	3,950,340
CHEYENNE	14	13	2,380	2,380	1,143,230	1,339,800	1,236,200	1,510,940
CLEAR CREEK	85	155	178,740	260,110	92,180	91,040	34,560	93,420
					451,470	470,470	630,210	730,560
CONEJOS	36	88	3,190	7,570				
COSTILLA	111	70	10,920		141,620	404,200	144,810	411,770
CROWLEY	39	70	6,640	6,820	202,630	212,270	213,500	212,270
CLUSTER	29	19	5,640		77,000	64,850	63,840	71,670
DELTA	391	1,100	13,790	16,230	92,180	107,960	86,560	124,180
			802,290		1,340,270	1,857,290	2,142,560	1,357,290
DENVER								
DOLORES	35	127	7,730	8,750	163,970	159,120	163,970	159,120
DOUGLAS		225			96,500	130,270	104,220	139,020
EAGLE	38	57	36,250	49,460	242,170	305,250	242,170	305,250
ELBERT	185		158,290		1,388,510	1,785,940	1,424,760	1,935,400
					270,110	305,580	428,400	205,580
EL PASO		5,725			5,705,070	6,826,640	5,705,070	6,826,640
FREMONT		1,241		17,710	457,750	1,327,290	457,750	1,345,080
GARFIELD	133	227	186,620	221,750	1,568,480	1,883,750	1,755,300	2,105,500
GILPIN	54	56	56,670	55,210	117,800	116,420	174,470	171,620
GRAND	97	224	255,780	410,530	610,390	902,030	866,170	1,312,620
GUNNISON	194	742			619,800	631,390	619,800	631,390
HINSDALE	15	10	28,910	14,940	43,210	43,440	47,120	58,380
HUERFANO	75	85	30,380	38,420	266,780	262,060	317,160	200,480
JACKSON	55		9,860		187,790	138,520	197,850	138,520
JEFFERSON		2,053			1,330,560	1,577,510	1,330,560	1,577,510
KICWA	32	32	10,880	10,810	44,790	50,680	55,670	61,560
KIT CARSON	57	258	19,940	28,430	296,110	284,380	318,050	212,810
LAKE					296,090	569,920	296,090	569,920
LA PLATA	73	1,675	85,820		1,722,180	2,453,880	1,808,000	2,453,880
LARIMER		4,930			4,142,230	6,134,970	4,142,230	6,134,970
LAS ANIMAS	14	432	27,530		519,290	491,740	546,820	491,740
LINCOLN		208			224,730	250,080	224,730	230,080
LOGAN	200	240	146,810	144,890	1,024,920	1,036,880	1,171,720	1,181,770
MESA	4,054	3,788			6,074,400	6,524,460	6,074,400	6,524,460
MINERAL	53	129		24,300	123,980	106,340	123,980	130,640
MOFFAT		1,399			1,700,660	2,008,720	1,700,660	2,008,720
MONTENZUMA	169	196	191,750	225,010	1,209,770	1,347,700	1,401,520	1,572,750
MONTROSE	683	1,320	341,500	1,536,520	2,190,210	1,347,700	2,531,710	1,536,520
MORGAN		915			473,830	1,120,400	473,830	1,120,400
OTERO	169	434	56,540	113,620	602,950	484,580	659,330	598,220
OURAY	41	64	14,870	36,500	265,510	235,730	280,380	272,220
PARK	553	578			597,740	432,500	397,740	432,500
PHILLIPS	47	158	8,130	8,130	127,470	148,280	135,600	156,410
PITKIN		479			439,880	456,790	439,880	496,290
PROWERS		522			483,040	474,130	483,040	474,130
PUEBLO		2,290		464,130	2,616,010	1,782,680	2,616,010	2,246,310
RIO BLANCO		361			358,350	438,150	358,350	438,150
RIO GRANDE	124	488	60,680	90,580	451,110	486,930	511,790	577,510
ROUTT		912			1,104,320	1,487,600	1,104,320	1,487,600
SAGUACHE	91	95	22,690	32,200	310,050	315,740	332,740	347,340
SAN JUAN	24	18	32,580	14,600	38,090	64,970	70,570	79,660
SAN MIGUEL	60	181	17,650	14,940	180,130	208,700	197,780	223,680
SEDGWICK		54			59,330	60,860	59,330	60,860
SUMMIT		380			265,710	425,550	265,710	425,550
TELLER					483,190	673,360	483,190	673,360
WASHINGTON					37,810	95,780	97,810	95,780
WELD	617	1,258	763,790	1,588,300	4,800,920	6,668,660	5,564,710	8,256,960
YUMA					221,580	265,360	221,580	265,360
TOTAL	8,910	56,209	\$ 3,760,190	\$ 5,734,750	\$ 70,057,790	\$ 81,611,750	\$ 73,817,980	\$ 87,246,500

## RESIDENTIAL 1000

## OPEN SPACE

COUNTY	NUMBER OF PARCELS		VALUE OF LAND 1140		VALUE OF IMPROVEMENTS 1267		TOTAL	
	1978	1979	1978	1979	1978	1979	1978	1979
ALAMOSA	297	334	\$ 137,290	\$ 148,720	\$ 1,797,490	\$ 1,914,070	\$ 1,934,780	\$ 2,062,790
ARAPAHOE	1,645	1,912	6,874,540	7,753,030	19,480,130	23,654,440	26,354,670	31,407,470
ARCHULETA	1	3	1,350	4,170	1,910	17,190	3,260	21,360
CHAFFEE	519	338	834,150	931,130	3,074,530	3,786,420	3,908,680	4,717,550
CUSTER	272	270	402,890	376,940	321,230	875,580	1,224,120	1,252,520
DELTA		1		780		4,470		5,250
COLORES	11	2	1,070	1,540	15,430	1,190	16,500	2,780
COUGLAS	6,208	6,394	10,613,400	11,292,180	21,808,720	25,310,420	32,422,120	36,602,660
EAGLE	144	20	241,020	29,010	1,123,270	79,920	1,364,290	103,930
ELBERT		22		38,600		150,730		189,330
EL PASO		175		327,510		1,419,080		1,846,590
FREMONT		109		118,330		344,770		463,100
GILPIN	315	312	266,170	279,540	1,178,070	1,214,000	1,444,240	1,493,540
HINSDALE		5		18,970				18,970
JACKSON	95		107,830		274,270	44,730	382,100	44,730
JEFFERSON	593	4,460	2,386,960	4,933,710	6,708,630	13,465,240	9,095,430	18,399,970
LA PLATA	934	1,632	1,359,960	1,388,410	4,190,560	4,394,150	5,550,520	5,782,560
LARIMER	3,008	3,159	4,455,310	4,685,220	18,861,820	21,001,380	23,317,130	25,688,600
LAS ANIMAS	77		63,230		170,450		233,680	
MESA	4	3	1,420	10,630	11,850	25,780	13,280	36,410
MONTE ROSE	2	3	3,330	4,370	5,190	6,190	9,520	11,060
PARK	3,173	2,686	808,780	999,300	3,674,820	4,647,610	4,483,600	5,346,910
PITKIN	273	276	1,579,860	1,588,160	2,705,350	2,728,200	4,285,210	4,316,360
PUEBLO		3		11,310		34,790		46,100
RIO GRANDE	123	158	132,980	153,130	585,540	644,780	718,520	797,910
ROUIT	401	469	715,420	843,640	2,975,040	3,622,920	3,691,460	4,466,610
SAGUACHE	24	24	4,120	4,490	55,890	70,220	20,010	74,710
SAN MIGUEL	75	68	123,330	112,040	457,800	423,550	581,130	535,640
TELLER		3		16,250		34,540		50,790
WELD	1,387	1,829	1,207,630	2,756,800	6,647,650	13,502,090	7,855,280	16,258,890
TOTAL	19,881	24,690	\$ 32,321,940	\$ 38,928,610	\$ 98,627,650	\$ 123,418,450	\$ 128,949,590	\$ 162,347,060

## RESIDENTIAL 1000

## POSSESSORY INTEREST

COUNTY	NUMBER OF PARCELS		VALUE OF LAND 1160		VALUE OF IMPROVEMENTS 1267		TOTAL	
	1978	1979	1978	1979	1978	1979	1978	1979
BOULDER	5	5	\$ 1,470	\$ 2,710	\$ 8,420	\$ 19,040	\$ 9,890	\$ 21,750
CLEAR CREEK	1	1	910	910			910	910
EAGLE	1	1	250	250			250	250
GARFIELD	11	9	950	950			950	950
PARK	13	9	70,400	64,910	10,220	9,910	80,620	74,820
TOTAL	31	25	\$ 73,980	\$ 69,730	\$ 18,640	\$ 28,950	\$ 92,620	\$ 98,680

RESIDENTIAL 1000  
HOUSEHOLD FURNISHINGS AND PERSONAL EFFECTS PRODUCTIVE OF INCOME

COUNTY	1978	1979
ADAMS	\$ 59,410	\$ 42,133
ALAMOSA	32,780	27,890
ARAPAHOE	175,960	170,000
ARCHULETA	11,520	21,160
BOULDER	229,870	280,080
CHAFFEE	5,510	5,410
CLEAR CREEK	4,010	13,350
CUSTER	590	420
DELTA	2,910	5,150
DENVER	10,819,500	8,176,650
EAGLE	754,150	823,980
ELBERT		1,060
EL PASO	1,333,150	855,970
FREMONT	4,840	3,350
GARFIELD	16,200	13,830
GILPIN	290	270
GRAND	256,950	320,160
GUNNISON	155,440	157,900
HINSDALE	3,570	1,510
JACKSON	1,330	1,400
KIT CARSON	260	180
LAKE	500	
LA PLATA	417,980	550,680
LARIMER	653,900	779,050
LAS ANIMAS	12,260	11,920
LOGAN	20,160	18,990
MESA	100,000	98,710
MOFFAT	19,650	17,960
MONTEZUMA	12,770	17,530
MONTROSE	10,950	11,090
MORGAN	9,870	41,800
OTERO	17,300	16,670
OURAY	2,130	12,450
PHILLIPS	1,660	3,120
PITKIN	1,412,010	1,466,530
PUEBLO	216,420	172,190
RIO BLANCO	10,390	
RIO GRANDE	1,780	6,120
ROUTT	491,310	481,570
SAGUACHE	3,120	2,450
SAN JUAN	\$ 3,900	\$ 2,190
SAN MIGUEL	7,030	19,160
SEDGWICK	1,020	1,090
SUMMIT	115,900	95,430
TELLER	3,080	3,520
WELD	81,010	79,340
YUMA	8,410	3,940
TOTAL \$	17,502,710	\$ 14,815,350

COMMERCIAL 2000  
PLATTED OR UNPLATTED, UNIMPROVED

COUNTY	NUMBER OF PARCELS		VALUE OF LAND 2111	
	1978	1979	1978	1979
ADAMS	1,107	1,134	\$ 9,496,970	\$ 9,651,100
ALAMOSA	64	93	312,360	308,150
ARAPAHOE	905	984	18,005,090	17,918,300
ARCHULETA	73	76	143,130	137,210
BACA	60	81	22,730	23,170
BENT	25	28	17,480	17,850
BOULDER	484	605	4,523,230	5,484,900
CHAFFEE	62	68	229,060	218,510
CHEYENNE	11	8	1,610	1,150
CLEAR CREEK	63	64	312,460	353,390
CONEJOS	33	57	9,400	9,700
COSTILLA	21	23	31,540	23,560
CROWLEY	17	17	5,790	5,400
CUSTER	12	12	5,450	6,450
DELTA	72	103	89,010	102,420
DENVER	919	878	12,314,350	13,432,070
DOLORES	22	16	10,360	5,300
DOUGLAS	133	152	830,980	815,620
EAGLE	276	274	3,715,940	2,757,600
ELBERT	47	35	14,350	18,100
EL PASO	1,596	1,520	15,689,930	16,988,110
FREMONT	57	62	187,800	191,460
GARFIELD	99	114	813,080	890,530
GILPIN	16	16	61,450	61,450
GRAND	43	43	453,150	462,410
GUNNISON	109	174	706,470	766,250
HINSDALE	20	108	84,310	136,420
HUERFANO	34	33	44,950	44,470
JACKSON	14	17	14,860	18,090
JEFFERSON	1,018	1,042	13,748,710	15,866,840
KIOWA	30	27	9,600	7,140
KIT CARSON	65	63	92,420	114,220
LAKE	10	1	38,320	1,750
LA PLATA	76	79	727,380	697,530
LARIMER	1,187	1,297	4,587,920	5,088,540
LAS ANIMAS	125	125	123,070	128,940
LINCOLN	46	48	74,470	63,700
LOGAN	177	179	249,990	214,200
MESA	599	1,046	2,549,760	2,621,970
MINERAL	3	1	1,860	300
MOFFAT	126	132	817,580	688,770
MONTEZUMA	68	76	203,390	245,200
MONTROSE	103	105	295,650	256,800
MORGAN	60	69	119,250	98,670
OTERO	77	71	74,020	69,510
OURAY	3	13	14,330	14,200
PARK	20	19	30,890	35,810
PHILLIPS	13	23	14,360	15,970
PITKIN	85	83	972,720	1,070,500
PROWERS	199	208	211,870	226,910
PUEBLO	<del>2,152</del>	<del>2,181</del>	<del>6,307,290</del>	<del>6,458,600</del>
RIO BLANCO	48	55	82,130	110,400
RIO GRANDE	173	69	90,480	92,310
ROUIT	166	168	2,712,830	2,318,200
SAGUACHE	17		15,220	
SAN JUAN	14	14	42,590	28,950
SAN MIGUEL	56	56	243,910	250,020
SEDGWICK	21	21	8,790	6,110
SUMMIT	321	307	3,168,030	3,020,140
TELLER	76	80	187,980	217,300
WASHINGTON	51	51	2,500	2,500
WELD	381	434	1,490,550	2,084,730
YUMA	37	38	37,660	47,930
TOTAL	13,997	14,965	\$ 107,994,920	\$ 113,074,270

## COMMERCIAL 2000

## PLATTED OR UNPLATTED, IMPROVED

COUNTY	NUMBER OF PARCELS		VALUE OF LAND 2112		VALUE OF IMPROVEMENTS 2217		TOTAL	
	1978	1979	1978	1979	1978	1979	1978	1979
ADAMS	3,147	3,231	\$ 34,759,280	\$ 35,297,030	\$ 121,439,620	\$ 124,331,820	\$ 156,198,900	\$ 159,528,850
ALAMOSA	487	484	2,931,530	2,313,130	5,208,610	6,098,820	8,740,240	9,411,950
ARAPAHOE	3,044	3,171	51,888,460	56,860,110	180,179,280	196,097,670	232,058,540	252,557,350
ARCHULETA	140	149	536,500	553,710	1,672,130	1,826,110	2,208,730	2,379,350
BACA	272	271	152,110	155,220	1,526,240	1,705,260	1,678,350	1,860,480
BENT	144	145	149,440	150,210	1,022,850	1,106,400	1,172,290	1,256,680
BOULDER	2,814	2,907	26,124,210	26,598,870	89,961,450	91,908,790	116,035,660	118,507,660
CHAFFEE	539	537	1,490,140	1,625,310	6,292,360	6,032,700	7,772,520	8,556,010
CHEYENNE	111	114	31,390	31,640	318,910	322,580	350,300	354,250
CLEAR CREEK	243	240	1,038,180	1,179,160	2,237,150	2,470,990	3,275,330	3,550,150
CONEJO	158	154	78,630	79,440	1,034,420	1,017,480	1,113,250	1,096,930
COSTILLA	82	81	48,770	54,720	491,760	480,560	540,530	535,280
CROWLEY	99	99	50,400	51,860	580,040	564,150	588,440	516,020
CUSTER	69	34	84,240	69,310	510,230	584,000	524,470	573,610
DELTA	410	462	1,108,470	1,101,970	7,498,140	4,276,320	8,668,610	5,278,250
DENVER	8,974	8,982	163,131,699	165,449,320	423,343,390	443,271,140	586,475,080	608,720,450
DOLGRES	57	72	73,220	85,470	1,267,050	379,290	460,370	444,750
DOUGLAS	480	409	2,209,600	2,342,040	3,375,230	4,535,380	5,185,340	6,877,120
EAGLE	457	472	4,335,260	5,166,910	14,882,170	16,673,060	19,217,030	21,640,500
ELBERT	341	146	115,390	106,670	433,360	413,560	548,750	520,630
EL PASO	4,860	4,887	47,667,130	50,009,040	169,359,310	177,064,300	217,025,440	227,273,350
FREMONT	531	547	874,320	884,310	8,535,220	6,621,060	7,429,740	7,505,930
GARFIELD	647	664	4,552,840	4,798,520	8,560,490	9,713,390	13,013,330	14,512,310
GILPIN	84	85	367,670	364,040	423,440	411,040	791,110	775,100
GRAND	420	425	2,611,920	2,620,190	7,331,840	7,512,850	9,943,760	10,133,040
GUNNISON	488	599	1,560,170	1,514,210	3,253,520	3,702,660	4,313,690	5,215,390
HINSDALE	82	117	552,950	561,710	998,250	1,000,250	1,551,210	1,562,240
HUERFANO	239	223	374,350	380,610	1,509,510	1,520,160	1,883,960	1,903,790
JACKSON	105	100	174,410	159,220	844,630	662,460	819,130	522,150
JEFFERSON	3,964	4,150	53,820,760	57,567,810	170,818,450	185,157,880	224,939,230	243,025,720
KIOWA	137	140	42,370	43,810	777,320	777,070	819,660	820,950
KIT CARSON	311	350	859,460	699,110	3,414,620	3,948,560	4,074,070	4,647,790
LAKE	199	172	548,250	476,300	2,700,340	2,339,220	3,248,590	2,515,500
LA PLATA	592	592	3,449,770	3,304,250	14,668,450	11,634,910	18,137,220	17,909,160
LARIMER	3,138	3,290	26,322,390	27,516,800	69,425,050	77,170,190	95,747,440	104,586,950
LAS ANIMAS	486	488	842,300	845,210	3,060,860	2,887,490	3,903,150	3,732,700
LINCOLN	263	241	378,390	398,410	1,850,390	2,194,320	2,228,760	2,662,730
LOGAN	1,490	1,545	2,207,820	2,247,870	8,843,900	10,028,570	11,051,720	12,276,440
MESA	2,394	2,316	10,988,160	11,483,720	34,707,490	40,274,510	45,695,650	51,758,230
MINERAL	50	52	81,250	67,800	304,120	318,980	365,370	286,760
MOFFAT	392	397	2,592,780	2,771,270	4,207,850	5,030,000	6,800,630	7,301,270
MONTEZUMA	456	457	1,494,440	1,495,640	5,781,100	6,268,750	7,275,540	7,762,410
MONTROSE	558	627	2,187,700	2,366,110	7,966,990	8,560,320	10,154,630	10,526,460
MORGAN	613	621	1,925,730	2,920,000	9,768,690	8,872,290	10,895,420	10,592,290
OTERO	708	728	1,168,280	1,169,210	6,454,460	6,619,350	7,622,740	7,788,560
OURAY	87	96	124,730	124,820	621,600	629,600	746,330	754,620
PARK	247	121	328,730	335,800	919,160	1,026,560	1,246,890	1,362,360
PHILLIPS	190	166	177,970	179,670	2,505,890	2,520,260	2,683,660	2,699,680
PITKIN	495	509	7,698,920	7,701,640	19,508,390	20,517,980	27,207,040	26,219,680
PROWERS	561	568	809,600	742,360	5,190,780	5,358,000	6,000,330	5,100,960
PUEBLO	2,344	2,384	11,918,940	11,616,160	38,149,110	41,675,720	50,068,050	53,291,860
RIO BLANCO	274	242	494,480	501,670	1,881,690	1,828,720	2,178,770	2,329,750
RIO GRANDE	439	463	741,970	755,900	6,019,080	6,213,310	5,761,050	6,970,210
ROUFT	361	359	2,878,320	2,836,410	10,667,270	10,679,210	13,365,590	13,511,640
SAGUACHE	125	135	147,700	207,510	968,320	992,890	1,116,020	1,200,420
SAN JUAN	83	96	116,580	121,970	529,740	569,820	646,320	591,790
SAN MIGUEL	123	136	885,540	688,800	1,127,420	1,190,110	1,812,960	1,879,610
SEDGWICK	183	178	114,600	121,510	882,240	947,350	996,540	1,063,860
SUMMIT	390	434	3,342,140	3,325,330	11,565,090	11,414,490	14,907,230	14,739,820
TELLER	319	337	569,860	598,650	2,241,510	2,384,060	2,811,370	2,962,710
WASHINGTON	229	229	98,960	98,700	1,522,850	1,644,120	1,621,810	1,742,910
WELD	2,646	2,694	18,613,390	18,940,140	46,768,770	49,611,710	65,382,760	68,551,850
YUMA	314	321	356,950	376,540	4,005,810	4,221,750	4,362,760	4,598,290
TOTAL	54,655	55,486	\$ 506,983,010	\$ 525,214,220	\$1,560,733,990	\$1,651,778,070	\$2,067,717,000	\$2,176,992,290



## COMMERCIAL 2000

## POSSESSORY INTEREST

COUNTY	NUMBER OF PARCELS		VALUE OF LAND 2160		VALUE OF IMPROVEMENTS 2267		TOTAL	
	1978	1979	1978	1979	1978	1979	1978	1979
ADAMS	1	1	\$ 11,190	\$ 11,190	\$ 65,780	\$ 65,780	\$ 76,970	\$ 76,970
ALAMOSA	1	2	37,920	25,490			37,920	25,490
CHAFFEE	2	2	3,880	3,880		39,700	3,680	43,580
CLEAR CREEK	3	3	8,840	8,840			8,840	8,840
DENVER	23				565,770		565,770	
EAGLE	7	8	144,160	151,170	68,120	69,850	212,280	221,020
GARFIELD	3	3	1,600	1,600			1,600	1,600
GUNNISON	2	2	1,710	6,130	4,920	11,790	6,630	17,920
JACKSON	3		4,050		36,130		40,180	
LARIMER	2	2	1,540	1,540	26,460	26,460	28,000	28,000
RIO BLANCO	1	1	30	30	9,470		9,500	30
SAN MIGUEL	1	1	780	780			780	780
SUMMIT	4	4	62,780	67,350			62,780	67,350
TOTAL	53	29	\$ 278,480	\$ 278,000	\$ 776,650	\$ 213,580	\$ 1,055,130	\$ 491,580

## COMMERCIAL 2000

## FURNITURE, EQUIPMENT, ETC.

COUNTY	1978	1979
ADAMS	\$ 31,289,480	\$ 39,740,040
ALAMOSA	1,619,990	1,580,140
ARAPAHOE	51,090,950	56,803,700
ARCHULETA	314,540	397,780
BACA	341,980	396,430
BENT	285,450	302,000
BOULDER	23,606,270	26,194,470
CHAFFEE	1,381,500	1,473,020
CHEYENNE	110,570	117,560
CLEAR CREEK	861,740	978,790
CONEJOS	363,180	274,320
COSTILLA	153,760	140,830
CROWLEY	120,230	129,840
CUSTER	146,380	169,910
DELTA	814,000	1,500,250
DENVER	188,631,660	192,040,560
DOLORES	119,310	108,810
DOUGLAS	2,165,350	2,510,900
EAGLE	2,842,330	3,181,690
ELBERT	209,700	254,330
EL PASO	45,111,970	53,081,840
FREMONT	1,792,360	1,951,820
GARFIELD	2,452,680	2,705,220
GILPIN	147,930	184,110
GRAND	1,535,220	1,599,250
GUNNISON	1,324,740	1,178,190
HINSDALE	173,070	194,240
HUERFANO	655,060	558,610
JACKSON	168,070	193,510
JEFFERSON	38,282,280	29,951,340
KIOWA	112,550	114,400
KIT CARSON	761,550	608,110
LAKE	1,097,520	1,790,280
LA PLATA	3,381,430	4,179,430
LARIMER	17,664,270	21,981,272
LAS ANIMAS	740,580	731,030
LINCOLN	333,030	381,720
LOGAN	2,675,270	2,888,420
MESA	9,518,910	12,104,310
MINERAL	182,200	196,840
MOFFAT	\$ 1,851,660	\$ 1,935,010
MONTEZUMA	2,250,370	2,264,980
MONTE ROSE	2,300,870	2,878,060
MORGAN	1,820,470	2,070,390
OTERO	1,616,250	1,819,060
OURAY	178,860	259,460
PARK	532,800	349,950
PHILLIPS	423,270	398,040
PITKIN	2,940,353	3,415,160
PROWERS	662,610	700,020
PUEBLO	16,357,420	17,585,520
RIO BLANCO	563,220	1,398,330
RIO GRANDE	1,185,710	630,090
ROUITT	3,565,040	3,946,670
SAGUACHE	341,990	401,340
SAN JUAN	134,120	137,560
SAN MIGUEL	376,450	495,580
SEDGWICK	399,540	381,920
SUMMIT	4,556,710	4,578,030
TELLER	542,140	632,290
WASHINGTON	178,370	197,730
WELD	13,692,250	14,143,600
YUMA	785,450	765,290
TOTAL	\$ 492,136,980	\$ 526,223,492

COMMERCIAL 2000

MERCHANDISE

COUNTY	1978	1979
ADAMS	\$ 8,361,100	\$ 13,459,850
ALAMOSA	393,110	399,150
ARAPAHOE	7,758,370	9,617,840
ARCHULETA	80,150	89,560
BACA	186,200	195,270
BENT	53,130	57,390
BOULDER	3,480,410	4,251,240
CHAFFEE	300,930	357,310
CHEYENNE	62,640	72,820
CLEAR CREEK	109,190	124,620
CONEJOS	135,240	87,720
COSTILLA	43,400	43,120
CROWLEY	54,650	50,860
CUSTER	7,880	12,930
DELTA	215,370	428,660
DENVER	40,702,640	46,592,950
DOLORES	20,400	22,200
DOUGLAS	290,490	368,230
EAGLE	320,350	445,590
ELBERT	36,570	47,470
EL PASO	6,825,440	7,782,710
FREMONT	473,110	384,810
GARFIELD	555,010	697,750
GILPIN	27,700	26,440
GRAND	228,390	244,350
GUNNISON	173,430	233,550
HINSDALE	36,050	30,100
HUERFANO	94,900	78,450
JACKSON	47,070	51,280
JEFFERSON	7,048,780	8,548,610
KIOWA	24,270	24,480
KIT CARSON	318,370	335,920
LAKE	179,600	152,280
LA PLATA	713,940	814,720
LARIMER	2,971,880	3,404,488
LAS ANIMAS	199,180	213,310
LINCOLN	163,420	151,900
LOGAN	819,100	842,360
MESA	2,674,820	3,261,100
MINERAL	33,150	19,890
MOFFAT	487,930	487,250
MONTEZUMA	544,800	810,330
MONTRÖSE	627,660	704,400
MORGAN	713,080	818,220
OTERO	546,370	551,550
OURAY	33,090	35,820
PARK	32,890	34,950
PHILLIPS	180,350	192,140
PITKIN	608,350	715,370
PROWERS	376,270	380,990
PUEBLO	4,955,205	5,381,810
RIO BLANCO	1,397,930	997,810
RIO GRANDE	1,418,870	424,940
ROUIT	324,770	375,340
SAGUACHE	80,530	85,080
SAN JUAN	37,610	33,920
SAN MIGUEL	41,080	78,250
SEDCWICK	127,820	138,830
SUMMIT	232,760	302,890
TELLER	90,850	203,460
WASHINGTON	90,250	98,470
WELD	3,282,670	3,603,950
YUMA	598,320	647,830
TOTAL \$	101,827,280	\$ 120,297,178

COMMERCIAL 2000

SUPPLIES

COUNTY	1978	1979
ADAMS	\$ 684,470	\$ 581,390
ALAMOSA	17,970	17,410
ARAPAHOE	932,700	1,259,003
ARCHULETA	10,590	12,310
BACA	22,830	18,690
BENT	2,180	2,240
BOULDER	289,040	293,720
CHAFFEE	9,710	8,830
CHEYENNE	2,013	1,730
CLEAR CREEK	9,370	10,200
CONEJOS	5,520	8,720
COSTILLA	770	4,560
CROWLEY	4,620	5,040
CUSTER	160	1,420
DELTA	49,360	19,330
DENVER	6,150,560	6,163,330
DOLORES	5,630	1,990
DOUGLAS	35,900	47,340
EAGLE	103,160	126,070
ELBERT	3,880	5,860
EL PASO	648,150	764,620
FREMONT	35,500	38,310
GARFIELD	45,420	58,340
GILPIN	1,910	1,980
GRAND	16,840	19,170
GUNNISON	39,020	39,560
HINSDALE	9,750	5,140
HUERFANO	37,190	49,700
JACKSON	16,970	16,360
JEFFERSON		248,390
KIOWA	6,090	7,170
KIT CARSON	9,690	10,450
LAKE		6,120
LA PLATA	91,500	99,250
LARIMER	213,530	250,920
LAS ANIMAS	19,220	20,270
LOGAN	25,580	37,380
MESA	87,020	126,660
MINERAL	860	4,120
MOFFAT	46,620	98,400
MONTEZUMA	27,980	20,010
MONTRÖSE	74,320	67,000
MORGAN	39,820	54,380
OTERO	16,370	61,100
OURAY	13,760	10,710
PARK	5,370	9,360
PHILLIPS	2,820	6,410
PITKIN	37,300	60,250
PROWERS	26,860	27,460
PUEBLO	272,760	314,120
RIO BLANCO	19,110	16,400
RIO GRANDE		46,390
ROUIT	72,400	86,750
SAGUACHE	3,770	2,820
SAN JUAN	4,330	8,250
SAN MIGUEL	16,280	9,570
SEDCWICK	12,990	14,140
SUMMIT	50,580	52,410
TELLER	6,280	14,550
WASHINGTON	1,310	310
WELD	69,000	75,330
YUMA	11,070	5,510
TOTAL \$	10,476,410	\$ 11,454,590

COMMERCIAL 2000

AGRICULTURAL PRODUCTS

COUNTY	1978	1979
ADAMS	\$ 140	\$ 51,200
ALAMOSA	67,130	35,690
BACA	21,840	306,970
BOULDER	334,220	400
CHEYENNE	450	
DELTA	242,710	211,330
DENVER	30,970	43,030
DOLORES	410	880
GRAND	1,140	1,140
KIT CARSON	35,810	38,450
LOGAN	131,850	60,360
MONTEZUMA	710	910
OURAY		1,300
PHILLIPS	103,740	151,860
RIO GRANDE		841,120
SEDCWICK	9,500	8,990
YUMA	25,380	4,780
TOTAL \$	1,005,800	\$ 1,758,400

INDUSTRIAL 3000  
PLATTED OR UNPLATTED UNIMPROVED

COUNTY	NUMBER OF PARCELS		VALUE OF LAND 3111	
	1978	1979	1978	1979
ADAMS	218	222	\$ 1,256,080	\$ 1,242,830
ARAPAHOE	95	95	2,845,280	2,626,750
ARCHULETA	3	4	6,300	6,750
BENT	1	1	300	300
BOULDER	202	200	1,556,830	1,489,850
CHAFFEE	8	8	10,190	6,590
CLEAR CREEK	1	2	550	890
CONEJOS	3	3	860	860
DELTA	33	24	40,820	30,650
DENVER	1,333	1,324	8,058,250	7,909,600
DOLORES	2		1,450	
DOUGLAS	87	101	362,290	436,870
EAGLE	1	1	5,220	5,220
ELBERT	7		1,050	1,050
EL PASO	406	289	1,477,490	1,668,120
FREMONT	17	22	11,650	13,610
GARFIELD	14	16	88,140	88,300
GRAND	7	7	40,660	37,300
GUNNISON	5	5	12,240	12,250
HUERFANO		1		1,500
JACKSON	34	32	10,180	9,880
JEFFERSON	134	145	1,410,540	1,619,630
LA PLATA	15	11	36,980	31,880
LARIMER	30	28	242,050	225,310
LAS ANIMAS	3	7	6,150	3,960
LOGAN	32	36	122,610	51,050
MESA	20	81	85,630	152,660
MOFFAT	3	3	23,620	23,620
MONTEZUMA	5	4	11,980	10,630
MONTROSE	1	1	2,750	20
MORGAN	16	68	16,920	41,850
OTERO	4	4	440	440
OURAY	2	3	3,500	5,800
PROWERS	7	7	21,700	21,700
PUEBLO	510	612	1,753,510	1,879,110
RIO BLANCO	3	1	13,650	3,230
RIO GRANDE	3		6,960	
ROUITT	3	9	5,800	23,050
SAGUACHE	2	2	640	640
SAN MIGUEL	1	2	170	170
SEDGWICK	1	1	1,000	1,000
WELD	9	11	8,490	59,610
TOTAL	3,288	3,393	\$ 19,381,020	\$ 19,744,050

+ 102

+ 125,600

INDUSTRIAL 3000  
PLATTED OR UNPLATTED, IMPROVED

COUNTY	NUMBER OF PARCELS.		VALUE OF LAND 3112		VALUE OF IMPROVEMENTS 3217		TOTAL	
	1978	1979	1978	1979	1978	1979	1978	1979
ADAMS	178	183	\$ 4,230,170	\$ 4,412,060	\$ 19,240,040	\$ 19,730,050	\$ 23,470,210	\$ 24,142,110
ALAMOSA	9	9	50,700	61,510	116,230	120,230	166,930	181,740
ARAPAHOE	238	234	3,801,210	3,771,890	13,118,850	13,255,110	16,919,860	17,026,720
ARCHULETA	7	7	11,480	30,210	55,066	587,840	67,340	618,050
BACA	1	1	900	900	3,780	3,780	4,680	4,680
BENT	10	10	8,450	8,450	236,510	235,250	244,960	243,700
BOULDER	259	275	3,601,100	3,674,380	34,371,040	36,089,000	37,972,140	39,763,380
CHAFFEE	8	13	20,790	31,460	104,000	157,240	124,790	188,700
CLEAR CREEK	11	10	28,830	33,750	32,640	39,220	61,470	72,970
CONEJOS	13	13	7,080	7,080	584,850	801,150	591,330	808,230
COSTILLA	1	1	28,770	28,770	5,440	5,440	34,210	34,210
CROWLEY	2	2	1,290	1,290	84,840	84,840	86,130	86,130
CUSTER	2	2	1,200	1,200	2,340	2,340	3,540	3,540
DELTA	46	19	123,820	71,690	847,190	830,370	871,010	902,060
DENVER	3,114	3,151	45,313,730	45,908,760	125,405,350	129,885,140	170,719,080	175,793,900
DOLORES	2	3	860	1,920	64,900	145,960	65,560	147,880
DOUGLAS	46	49	983,110	986,700	2,419,400	2,578,510	3,402,510	3,565,210
EAGLE	5	5	226,560	226,330	614,750	613,500	841,310	839,830
ELBERT	22	19	22,720	22,720	165,580	165,030	188,400	188,400
EL PASO	103	102	1,589,400	1,757,450	10,503,070	12,049,420	12,092,470	13,306,870
FREMONT	49	37	42,760	59,430	13,101,810	12,801,410	13,144,370	12,860,840
GARFIELD	12	13	122,870	127,070	1,058,660	1,068,000	1,181,530	1,195,070
GILPIN	7	7	21,850	21,850	33,900	33,900	55,750	55,750
GRAND	6	11	1,534,620	1,539,550	32,933,450	31,078,930	34,468,070	32,618,060
GUNNISON	9	9	25,890	20,030	398,780	82,360	424,670	102,230
HINSDALE	1	1	120	120	5,240	6,240	6,360	6,360
HUERFANO	4	6	2,250	13,050	8,780	41,940	11,030	54,930
JACKSON	5	4	19,580	19,580	310,680	310,680	330,260	330,260
JEFFERSON	213	228	3,653,370	4,000,280	77,707,860	81,845,680	81,361,230	95,945,960
KIT CARSON	9	10	9,680	12,900	104,350	116,920	114,030	129,900
LAKE			199,060	203,350	19,190,650	19,095,600	19,389,710	19,298,950
LA PLATA	14	17	65,150	96,770	394,240	583,090	459,390	679,860
LARIMER	59	72	858,060	1,033,110	9,794,530	15,385,570	10,652,590	16,418,680
LAS ANIMAS	20	18	28,410	25,170	136,390	122,840	163,300	148,010
LINCOLN	4	6	5,280	5,980	99,870	102,230	105,150	108,210
LOGAN	70	102	204,570	205,010	4,378,990	4,461,880	4,563,560	4,666,830
MESA	47	36	331,530	316,500	1,727,230	1,984,940	2,058,780	2,301,440
MINERAL	5	3	3,560	3,560	364,130	334,840	367,890	338,200
MOFFAT	11	11	42,480	42,470	120,580	125,480	163,060	167,950
MONTEZUMA	30	29	58,880	62,720	537,140	501,370	595,820	564,050
MONTROSE	18	19	136,850	132,630	3,718,570	2,993,330	3,855,420	3,125,960
MORGAN	54	51	174,850	154,720	4,491,950	4,140,810	4,666,800	4,295,530
OTERO	42	47	60,180	75,810	2,197,910	3,236,650	2,258,090	3,312,530
OURAY	3	4	6,950	9,550	15,480	12,580	22,430	22,130
PHILLIPS	8	6	7,980	7,980	29,470	33,140	37,450	41,120
PROWERS	11	11	2,940	2,940	261,590	257,000	264,530	259,940
PUEBLO	181	268	1,172,270	1,513,220	44,285,100	20,099,630	45,457,370	21,612,350
RIO BLANCO	12	11	66,720	80,270	375,430	369,270	442,150	449,540
RIO GRANDE	20	22	68,070	73,050	610,740	621,380	678,810	695,030
ROUITT	7	7	11,060	36,150	2,432,940	2,641,030	2,444,000	2,677,180
SAGUACHE	2	2	470	450	4,330	3,640	4,800	4,090
SAN JUAN	2	2	300	800	653,830	685,530	654,130	686,330
SAN MIGUEL	4	3	21,010	21,010	267,080	270,640	288,090	291,650
SEDDWICK	1	1	6,050	6,050	980,610	874,000	966,660	880,050
SUMMIT	2	3	1,231,250	1,231,240	12,895,060	16,550,380	14,126,310	17,781,600
TELLER	3	3	2,630	2,630	178,000	178,000	180,630	180,630
WASHINGTON	6	6	2,040	2,040	41,130	41,130	43,170	43,170
WELD	103	100	5,011,810	3,906,670	33,631,410	32,563,390	38,643,220	36,469,980
YUMA	3	3	3,590	3,590	93,030	93,030	96,620	96,620
TOTAL	5,140	5,317	\$ 75,266,760	\$ 78,107,660	\$ 477,548,980	\$ 473,128,910	\$ 552,815,740	\$ 549,236,570

+ 107

INDUSTRIAL 3000  
POSSESSORY INTEREST

COUNTY	NUMBER OF PARCELS		VALUE OF LAND 3180		VALUE OF IMPROVEMENTS 3267		TOTAL	
	1978	1979	1978	1979	1978	1979	1978	1979
ADAMS	1	4	\$ 337,980	\$ 419,150	\$ 803,830	\$ 1,453,300	\$ 1,141,810	\$ 1,872,450
BOULDER		1		15,140				15,140
JEFFERSON	2	2	556,320	556,320	65,608,510	40,650,970	66,164,830	41,207,250
TOTAL	3	7	\$ 894,300	\$ 990,610	\$ 68,412,340	\$ 42,104,270	\$ 67,306,640	\$ 43,094,880

INDUSTRIAL 3000  
FURNITURE, EQUIPMENT, ETC.

COUNTY	1978	1979
ADAMS	\$ 34,655,450	\$ 22,892,420
ALAMOSA	110,860	142,200
ARAPAHOE	20,990,700	23,807,210
ARCHULETA	675,150	37,590
BACA	7,070	6,370
BENT	96,210	109,300
BOULDER	42,692,860	48,386,330
CHAFFEE	105,410	88,310
CHEYENNE	32,620	35,290
CLEAR CREEK	42,630	22,590
CONEJOS	100,020	120,450
COSTILLA	50,830	47,700
CROWLEY	27,720	25,610
CUSTER	33,940	29,950
DELTA	813,030	178,530
DENVER	66,163,620	72,054,120
DOLORES	18,180	152,300
DOUGLAS	889,100	928,980
EAGLE	236,340	255,820
ELBERT	142,650	152,680
EL PASO	15,252,210	21,293,860
FREMONT	2,255,250	4,338,680
GARFIELD	868,410	900,740
GILPIN	25,430	19,920
GRAND	1,262,460	1,707,280
GUNNISON	66,740	79,070
HINSDALE	16,970	15,120
HUERFANO	183,200	68,990
JACKSON	264,640	22,460
JEFFERSON	88,015,010	76,613,730
KIT CARSON	36,340	22,920
LAKE	378,630	438,080
LA PLATA	452,090	596,780
LARIMER	10,312,340	11,615,952
LAS ANIMAS	44,540	23,150
LINCOLN	46,690	48,940
LOGAN	1,493,610	1,508,270
MESA	5,085,410	6,720,390
MINERAL	57,470	57,040
MOFFAT	427,600	586,800
MONTEZUMA	230,250	183,050
MONTEZUMA	1,614,370	1,070,260
MORGAN	1,076,450	1,042,640
OTERO	1,675,500	1,794,030
OURAY	32,910	24,190
PARK		55,130
PHILLIPS	24,210	24,370
PITKIN	42,980	39,860
PROBERS	95,670	83,800
PUEBLO	9,218,390	35,223,080
RIO BLANCO	11,930	2,800
RIO GRANDE	148,030	42,100
ROUITT	132,390	125,720
SAGUACHE	11,150	10,390
SAN MIGUEL	203,720	109,390
SEDGWICK	16,880	18,700
SUMMIT	445,690	462,610
TELLER	72,620	97,250
WASHINGTON	11,350	12,370
WELD	43,804,020	46,021,820
YUMA	28,070	23,620
TOTAL \$	353,326,120	\$ 383,612,782

INDUSTRIAL 3000  
CONTRACTORS AND MOBILE EQUIPMENT

COUNTY	1978	1979
ADAMS	\$ 54,930	\$ 74,140
ARCHULETA	25,500	21,060
BENT	5,400	13,450
CLEAR CREEK	32,930	33,460
DELTA		13,960
DENVER	603,840	322,830
DOLORES	189,570	
DOUGLAS	532,480	600,960
EL PASO	12,290	45,380
FREMONT	41,640	30,170
JACKSON		87,220
JEFFERSON	689,890	127,760
LARIMER	62,900	45,910
LAS ANIMAS	38,280	84,580
LOGAN	61,200	29,260
MESA	9,850	164,370
MOFFAT	1,260,420	615,440
MONTEZUMA	74,500	67,210
MORGAN		370
PARK		2,280
PUEBLO	89,490	102,780
RIO GRANDE		190
ROUITT	47,640	750
SAGUACHE		62,530
SAN MIGUEL	260	260
SEDGWICK	2,800	
WELD	578,910	974,160
TOTAL \$	4,412,520	\$ 3,540,640

INDUSTRIAL 3000			INDUSTRIAL 3000		
MERCHANDISE			SUPPLIES		
COUNTY	1978	1979	COUNTY	1978	1979
ADAMS	\$ 7,478,150	\$ 4,139,590	ADAMS	\$ 383,770	\$ 291,410
ALAMOSA	21,620	21,830	ALAMOSA	8,860	8,990
ARAPAHOE	3,533,122	4,154,660	ARAPAHOE	170,190	197,420
ARCHULETA	85,610	11,030	ARCHULETA	6,120	5,210
BACA	160		BACA	150	320
BENT	36,910	26,240	BENT	70	240
BOULDER	11,195,210	9,485,110	BOULDER	160,280	271,840
CHAFFEE	6,680	18,150	CHAFFEE	210	490
CLEAR CREEK	6,330	1,060	CLEAR CREEK	16,440	8,670
CONEJOS	18,710	17,640	CONEJOS	71,290	88,830
COSTILLA	1,100	1,380	COSTILLA	600	600
CROWLEY	2,040	540	CROWLEY	1,270	540
CUSTER	1,410	450	CUSTER	240	290
DELTA	214,350	84,560	DELTA	7,890	1,660
DENVER	13,402,040	17,341,710	DENVER	345,130	985,530
DOUGLAS	249,050	228,510	DOLORES	100	2,400
EAGLE	13,900	14,380	DOUGLAS	4,740	39,610
ELBERT	32,510	38,640	EAGLE	18,820	800
EL PASO	3,698,390	5,084,030	ELBERT	240	260
FREMONT	249,960	348,330	EL PASO	106,440	85,850
GARFIELD	166,440	161,270	FREMONT	359,150	255,220
GILPIN	4,670	3,650	GARFIELD	5,650	8,390
GRAND	83,380	72,500	GILPIN	1,690	1,130
GUNNISON	3,710	2,930	GRAND	212,250	253,670
HUERFANO	4,070	7,010	GUNNISON	3,300	4,850
JACKSON	7,600	2,070	HUERFANO	1,090	1,550
JEFFERSON	5,878,910	5,938,870	JACKSON	760	150
KIT CARSON	14,000	6,760	JEFFERSON		556,130
LAKE	139,470	127,160	KIT CARSON	680	2,480
LA PLATA	47,190	53,800	LAKE	403,520	471,850
LARIMER	3,493,820	4,478,118	LA PLATA	5,840	7,020
LAS ANIMAS	14,270	15,110	LARIMER	177,680	179,790
LOGAN	395,130	395,110	LAS ANIMAS	5,630	5,630
MESA	468,490	683,550	LOGAN	87,280	80,380
MOFFAT	28,090	26,880	MESA	19,700	17,220
MONTEZUMA	47,610	50,720	MINERAL	19,320	19,320
MONTRORSE	420,660	371,550	MOFFAT	67,760	70,310
MORGAN	443,790	408,250	MONTEZUMA	25,510	23,050
OTERO	466,220	371,580	MONTRORSE	157,070	297,520
OURAY		110	MORGAN	180,730	152,540
PARK		1,600	OTERO	308,900	222,270
PHILLIPS		2,700	OURAY	130	30
PROWERS	21,440	34,590	PARK		4,520
PUEBLO	3,436,530	3,558,800	PHILLIPS	2,360	
RIO BLANCO	880	1,330	PITKIN	3,940	3,890
RIO GRANDE	101,960	126,620	PROWERS	1,370	1,380
ROUIT	10,780	13,160	PUEBLO	557,060	668,380
SAGUACHE	1,410	2,020	RIO BLANCO	230	1,680
SAN MIGUEL	4,800	5,040	RIO GRANDE		15,200
SEDGWICK	220,110	183,000	ROUIT	1,120	1,730
SUMMIT	1,060	1,030	SAGUACHE	680	1,150
TELLER	810	570	SAN MIGUEL	95,120	51,070
WASHINGTON	6,080	3,050	SEDGWICK	65,520	75,540
WELD	3,151,970	2,882,990	SUMMIT	12,900	4,470
YUMA	28,950	1,660	TELLER	1,360	7,170
TOTAL \$	59,359,550	\$ 61,011,098	WASHINGTON	960	900
			WELD	384,140	389,660
			YUMA	510	220
			TOTAL \$	5,051,710	\$ 5,844,920

AGRICULTURAL 4000  
IRRIGATED FARM LAND

COUNTY	NUMBER OF ACRES		AVERAGE PER ACRE		VALUE	
	1978	1979	1978	1979	1978	1979
ADAMS	250,538	249,469	\$ 17.00	\$ 18.00	\$ 4,260,950	\$ 4,278,220
ALAMOSA	47,490	59,071	49.21	53.90	2,342,600	3,167,570
ARAPAHOE	1,256	1,504	163.90	158.60	238,640	238,550
ARCHULETA	9,858	6,816	33.00	48.49	325,320	333,270
BACA	86,614	86,374	25.00	25.00	2,165,350	2,159,350
BENT	61,713	61,771	58.70	58.70	3,625,030	3,625,860
BOULDER	58,069	57,906	63.60	65.00	4,855,090	4,939,540
CHAFFEE	10,589	13,508	38.83	34.70	415,040	468,720
CHEYENNE	22,274	21,634	29.43	29.28	633,260	633,400
CONJOS	87,610	87,387	31.60	31.58	2,768,950	2,759,730
COSTILLA	42,423	40,681		27.49	1,129,950	1,118,150
CROWLEY	28,290	28,428	44.37	44.44	1,300,360	1,263,480
CUSTER	2,638	2,605	38.60	38.50	101,730	100,170
DELTA	50,690	52,945	52.46	50.30	2,659,250	2,663,240
DOLORES	296	386	33.50	33.70	9,930	13,020
DOUGLAS	3,302	3,530	84.10	81.30	277,660	297,170
EAGLE	13,343	12,341	65.20	65.90	869,670	813,670
ELBERT	6,540	6,363	34.60	35.60	230,030	226,530
EL PASO	3,957	9,931	54.22	57.24	322,990	568,450
FREMONT	7,978	7,534	72.30	72.30	575,800	544,750
GARFIELD	45,192	42,968	31.82	32.85	1,438,030	1,411,700
HUERFANO	18,310	13,059	30.31	54.67	494,410	716,610
JEFFERSON	3,625	5,784	85.10	56.20	308,570	316,720
KIOWA	4,198	4,000	34.49	34.71	144,770	138,230
KIT CARSON	118,370	119,505	31.14	31.07	3,686,120	3,713,460
LA PLATA	37,312	36,858	44.50	45.30	1,658,940	1,669,630
LARIMER	26,367	25,506	71.59	215.22	6,183,280	6,120,970
LAS ANIMAS	18,213	20,239	27.45	24.86	499,980	503,080
LINCOLN	7,944	7,944	28.55	28.55	226,870	226,870
LOGAN	99,248	99,750	56.90	56.90	5,642,900	5,671,470
MESA	83,801	83,725	68.56	69.84	5,745,140	5,847,230
MINERAL	100	135	45.00	39.50	4,600	5,200
MOFFAT	15,262	15,392	47.78	47.10	719,730	724,530
MONTEZUMA	28,925	29,669	55.00	55.00	1,591,740	1,577,510
MONTROSE	77,443	77,727	50.36	54.78	3,900,520	4,258,100
MORGAN	145,616	146,380	59.36	59.43	8,643,620	8,699,870
OTERO	81,027	81,276	62.47	61.88	5,081,920	5,029,630
OURAY	11,398	10,436	40.00	39.30	456,170	415,190
PARK	20	20	12.00	12.00	240	240
PHILLIPS	31,815	63,858	58.76	58.60	3,632,010	3,727,930
PITKIN	4,872	4,872	60.93	60.93	296,870	296,870
PROWERS	136,778	137,087	41.30	41.27	5,649,370	5,657,590
PUEBLO	30,064	30,064	115.37	120.23	3,498,610	3,615,760
RIO BLANCO	95,732	95,185	71.26	71.33	3,697,270	3,697,850
RIO GRANDE	95,405	95,278	46.81	46.85	4,466,330	4,473,570
ROTT	44,820	44,379	31.90	31.89	1,429,560	1,415,040
SAGUACHE	77,471	78,681	35.40	35.80	2,820,260	2,816,650
SAN MIGUEL	4,446	7,730	44.30	25.90	197,110	200,160
SEDGWICK	43,345	43,845	56.89	56.83	2,465,810	2,455,320
WASHINGTON	30,706	38,721	40.00	40.20	1,227,710	1,557,740
WELD	411,560	411,398	66.70	66.71	27,446,200	27,445,820
YUMA	214,976	224,127	50.30	50.70	10,815,290	11,370,590
TOTAL	2,840,179	2,874,583	\$ 49.26	\$ 49.64	\$ 139,930,970	\$ 142,694,330

AGRICULTURAL 4000  
DRY FARM LAND

COUNTY	NUMBER OF ACRES		AVERAGE PER ACRE		VALUE	
	1978	1979	1978	1979	1978	1979
ADAMS	306,567	312,881	\$ 16.00	\$ 16.00	\$ 4,984,020	\$ 4,963,990
ALAMOSA		59,229		24.49		1,450,380
ARAPAHOE	141,701	139,931	20.45	20.30	2,899,090	2,625,200
ARCHULETA	3,595	4,032	11.81	10.37	42,460	41,230
BACA	766,286	763,772	7.10	7.10	5,444,190	5,421,220
BENT	88,918	88,203	6.80	6.80	605,220	601,170
BOULDER	22,991	22,174	17.50	18.00	404,740	399,260
CHEYENNE	431,246	428,033	12.03	12.04	5,187,940	5,152,750
CROWLEY	68,174	67,853	10.80	10.84	722,480	735,580
CUSTER	2,740	2,719	10.40	10.40	28,550	28,360
DOLORES	88,537	84,552	16.80	17.30	1,486,820	1,463,490
DOUGLAS	24,189	23,710	18.10	18.20	438,020	430,720
ELBERT	193,798	192,633	11.00	11.00	2,139,670	2,125,870
EL PASO	78,182	71,512	9.28	9.49	725,210	678,450
FREMONT	5,769	5,046	12.80	12.80	73,840	64,530
GARFIELD	6,526	8,155	11.52	10.72	75,150	87,410
HUERFANO	10,429	8,774	11.04	16.75	115,290	147,020
JEFFERSON	7,498	6,598	41.90	21.30	314,540	134,630
KIOWA	623,865	621,698	7.02	7.03	4,379,750	4,367,660
KIT CARSON	671,306	669,417	10.23	10.22	6,864,670	6,841,700
LA PLATA	37,803	35,179	17.10	18.20	647,080	641,020
LARIMER	47,004	46,707	14.61	14.67	686,660	685,300
LAS ANIMAS	60,531	59,867	7.73	7.70	468,880	460,980
LINCOLN	446,956	442,847	10.29	10.35	4,537,150	4,583,300
LOGAN	393,647	397,060	15.90		6,267,540	6,308,540
MESA	2,467	2,472	7.06	7.75	17,410	19,170
MOFFAT	78,736	75,883	22.44	23.40	1,767,600	1,772,160
MONTEZUMA	77,505	76,631	22.30	22.20	1,726,370	1,702,040
MONTROSE	3,844	3,787	5.31	5.29	20,440	20,040
MORGAN	147,947	147,339	10.14	10.16	1,500,310	1,497,870
OTERO	970	896	10.05	10.90	9,750	9,770
OURAY	1,386	1,430	20.00	20.80	27,720	29,770
PARK	65		1.69		110	
PHILLIPS	290,696	289,929	18.25	18.30	5,356,090	5,316,730
PROWERS	360,848	361,054	7.14	7.15	2,582,100	2,580,850
PUEBLO	74,990	74,990	8.12	8.10	608,920	608,920
RIO BLANCO	16,157	15,978	24.29	24.08	392,470	384,770
ROTT	80,640	80,139	21.99	21.98	1,773,360	1,761,600
SAN MIGUEL	14,377	11,118	14.60	18.90	209,340	209,870
SEDGWICK	162,767	162,292	18.23	18.23	2,967,360	2,958,570
TELLER	2,854	2,418	8.98	6.06	16,530	16,820
WASHINGTON	790,982	817,994	14.00	14.00	11,090,120	11,483,140
WELD	499,481	499,108	10.00	9.95	4,982,490	4,968,400
YUMA	379,188	376,882	16.24	16.40	6,159,970	6,180,060
TOTAL	7,513,966	7,562,716	\$ 12.08	\$ 12.18	\$ 90,809,320	\$ 92,181,050



AGRICULTURAL 3000  
MEADOW HAY LAND

COUNTY	NUMBER OF ACRES		AVERAGE PER ACRE		VALUE	
	1978	1979	1978	1979	1978	1979
ADAMS	5,487	5,519	\$ 8.00	\$ 8.00	\$ 43,790	\$ 43,320
ALAMOSA	62,915	118,680	24.54	4.21	1,534,800	502,090
ARAPAHOE	324	315	46.20	49.90	14,970	15,710
ARCHULETA	5,765	5,834	18.91	17.35	109,030	101,240
BOULDER	18,006	17,127	35.10	35.40	632,300	606,680
CHAFFEE	6,404	5,952	10.37	12.44	66,420	74,050
CLEAR CREEK	460	303	10.54	10.54	4,850	3,200
CONEJOS	39,476	39,429	18.47	18.01	723,300	733,520
COSTILLA	4,513	4,661	17.14	17.14	79,740	79,890
CUSTER	24,437	25,185	32.10	31.40	785,230	789,870
DELTA	13,470	17,844	15.00	12.58	209,140	224,550
DOUGLAS	4,130	4,100	25.90	25.90	106,880	106,090
EAGLE	9,915	9,930	28.70	28.00	284,760	286,310
ELBERT	10,151	9,793	16.30	16.40	162,470	160,540
EL PASO	1,064	815	18.64	16.05	17,710	13,370
FREMONT	4,565	4,314	37.70	37.70	172,090	162,640
GARFIELD	10,830	10,464	11.92	12.20	129,080	127,530
GRAND	34,249	32,758	31.00	32.25	1,061,730	1,056,580
GUNNISON	43,867	43,371	17.60	17.80	770,320	772,370
HINSDALE	4,166	4,151	21.63		90,550	90,020
HUERFANO	345	165	24.84	33.30	8,570	5,490
JACKSON	117,208	120,408	30.10	33.40	3,522,150	4,017,180
JEFFERSON	4,232	2,818	12.90	12.80	54,420	34,210
LAKE	4,331	5,150	19.50	25.00	84,820	129,120
LA PLATA	27,330	25,911	18.30	18.44	530,750	477,860
LARIMER	27,858	28,588	19.46	19.04	542,200	544,180
LAS ANIMAS	752	581	21.02	20.19	15,810	11,730
LOGAN	6,087	5,950	22.60	22.00	137,510	134,330
MESA	19,957	20,417	15.26	15.23	304,520	307,950
MINERAL	1,666	1,543	32.70	34.40	54,500	53,060
MOFFAT	4,635	5,270	35.95	30.00	166,630	158,240
MONTESUMA	16,042	15,959	14.70	14.60	235,720	232,790
MONTE ROSE	12,040	12,081	17.01	17.10	204,860	206,700
OURAY	3,340	2,995	24.30	20.90	81,030	60,630
PARK	45,998	43,410	21.32	21.60	980,870	937,790
PITKIN	3,563	3,563	18.62	18.62	66,340	66,340
PROWERS	6,174	5,180	5.28	5.75	32,610	29,770
RIO BLANCO	23,822	22,479	49.63	51.30	1,182,400	1,133,360
RIO GRANDE	30,390	29,659	23.66	23.70	718,300	702,880
ROTT	14,282	14,047	8.02	8.05	114,580	113,050
SAGUACHE	75,361	77,230	21.00	20.90	1,585,180	1,615,270
SAN MIGUEL	4,500	4,523	28.60	28.50	128,630	128,770
SEDGWICK	4,477	4,477	7.98	7.98	35,740	35,740
SUMMIT	6,004	4,904	33.30	41.50	199,340	203,620
TELLER	2,062	1,977	23.75	23.69	48,970	46,840
WELD	25,799	25,690	19.00	19.11	491,080	490,920
YUMA	17,655	16,820	35.37	35.34	624,450	594,350
TOTAL	810,225	861,920	\$ 23.60	\$ 21.41	\$ 19,127,840	\$ 18,462,120

AGRICULTURAL 4000

GRAZING LAND

COUNTY	NUMBER OF ACRES		AVERAGE PER ACRE		VALUE	
	1978	1979	1978	1979	1978	1979
ADAMS	150,663	148,798	\$ 5.00	\$ 5.00	\$ 811,130	\$ 775,350
ALAMOSA	130,891		4.18		546,730	
ARAPAHOE	229,818	226,390	4.36	4.40	1,003,910	994,530
ARCHULETA	238,473	243,946	4.12	430.81	982,490	1,350,960
BACA	530,303	532,917	2.86	2.90	1,515,370	1,525,620
BENT	634,650	635,317	3.00	3.00	1,933,840	1,935,940
BOULDER	97,883	97,499	6.40	6.50	623,850	630,060
CHAFFEE	20,899	23,328	3.49	2.79	73,000	65,170
CHEYENNE	631,555	635,403	2.83	2.83	1,784,290	1,860,760
CLEAR CREEK	13,516	13,358	5.00	5.00	67,580	66,790
CCONEJOS	130,845	131,638	3.00	3.00	392,640	392,360
COSTILLA	510,662	511,386		2.24	1,134,230	1,147,800
CROWLEY	336,207	336,940	2.96	2.96	995,020	997,160
CUSTER	210,734	209,666	2.30	2.22	476,310	466,050
DELTA	225,120	224,889	2.55	2.61	575,950	587,020
DOLORES	120,450	123,941	3.60	3.70	432,530	456,320
DOUGLAS	254,814	255,085	5.00	5.00	1,281,020	1,290,020
EAGLE	155,280	153,432	4.10	4.10	638,140	630,970
ELBERT	878,869	871,809	3.80	3.80	3,318,470	3,326,520
EL PASO	683,705	686,206	3.90	3.96	2,664,030	2,717,510
FREMONT	356,277	348,280	3.00	3.00	1,068,830	1,044,840
GARFIELD	563,363	548,679	2.20	2.22	1,239,500	1,217,330
GILPIN	17,736	18,652	83.00	5.00	84,930	82,260
GRAND	228,816	200,931	1.71	1.94	392,160	390,380
GUNNISON	320,352	319,151	1.70	1.70	532,150	538,260
HINSDALE	14,934	14,513	3.36		49,830	51,190
HUERFANO	678,971	696,970	2.92	3.01	1,982,080	2,102,400
JACKSON	233,505	231,785	2.00	2.40	467,580	560,300
JEFFERSON	98,200	93,354	16.60	8.70	1,632,250	1,485,590
KIDWA	432,863	435,214	2.82	2.82	1,220,250	1,227,090
KIT CARSON	518,431	519,087	4.15	4.12	2,148,910	2,137,360
LAKE	10,955	10,650	6.50	7.20	70,630	76,430
LA PLATA	262,298	262,190	3.90	3.90	1,016,840	1,037,260
LARIMER	458,850	463,613	2.90	8.00	1,362,060	1,372,170
LAS ANIMAS	2,809,756	2,593,440	2.35	2.35	6,120,910	6,089,500
LINCOLN	1,043,330	1,045,489	2.70	2.70	2,815,690	2,822,430
LOGAN	481,616	477,440	4.40	4.40	2,119,500	2,101,360
MESA	423,538	423,683	2.99	3.05	1,265,840	1,293,990
MINERAL	20,871	19,370	5.34	5.80	110,390	111,640
MCFRAT	984,897	984,663	2.44	2.40	2,409,220	2,399,990
MONTEZUMA	222,761	217,992	3.10	3.10	686,720	671,400
MONTROSE	226,914	221,982	3.98	3.98	904,000	885,300
MORGAN	437,967	436,349	4.91	4.91	2,150,550	2,143,330
OTERO	409,166	403,251	2.60	2.62	1,062,510	1,054,260
OURAY	134,213	121,791	3.60	3.80	477,150	460,850
PARK	323,586	305,809	2.09	2.30	739,420	699,770
PHILLIPS	58,716	57,569	5.66	5.60	332,150	321,590
PITKIN	40,398	40,396	2.79	2.79	112,840	112,840
PROWERS	383,540	384,834	2.97	2.96	1,133,750	1,140,130
PUEBLO	558,346	557,970	5.68	5.70	3,176,110	3,176,750
RIO BLANCO	364,912	361,172	2.70	2.71	985,540	979,530
RIO GRANDE	64,859	65,593	3.94	4.09	255,590	268,020
ROUITT	566,030	564,118	4.13	4.12	2,336,060	2,325,750
SAGUACHE	378,053	370,921	1.70	1.70	641,600	625,430
SAN MIGUEL	319,404	268,604	3.80	4.50	1,202,250	1,201,430
SEDGWICK	92,154	92,088	4.49	4.50	413,810	413,990
SUMMIT	10,011	18,599	4.59	2.50	45,990	45,320
TELLER	107,892	101,587	2.11	2.13	227,940	215,950
WASHINGTON	669,284	634,256	4.50	4.50	3,016,960	2,860,840
WELD	1,108,344	1,104,058	3.00	2.95	3,285,970	3,254,800
YUMA	834,622	829,503	3.85	3.86	3,212,530	3,204,400
TOTAL	23,263,866	22,925,144	\$ 3.25	\$ 3.23	\$ 75,740,440	\$ 74,067,930

AGRICULTURAL 4000

ORCHARD LAND

COUNTY	NUMBER OF ACRES		AVERAGE PER ACRE		VALUE	
	1978	1979	1978	1979	1978	1979
DELTA	9,410	9,410	\$ 70.03	\$ 70.02	\$ 378,860	\$ 378,860
FREMONT	373	341	41.80	41.80	15,580	14,260
MESA	3,797	3,666	178.78	183.50	678,830	672,750
PARK	81	81	153.70	153.70	12,450	12,450
TOTAL	9,661	9,498	\$ 112.38	\$ 113.50	\$ 1,085,720	\$ 1,078,320

## AGRICULTURAL LAND

## OTHER LAND

COUNTY	NUMBER OF ACRES		AVERAGE PER ACRE		VALUE	
	1978	1979	1978	1979	1978	1979
ADAMS	82,708	83,803	\$ 3.00	\$ 3.00	\$ 248,690	\$ 257,520
ARAPAHOE	5,317	5,358	3.22	3.30	17,170	17,550
ARCHULETA	1,673	1,700	2.57	.27	4,310	4,650
BACA	2,228	2,230	4.90	5.00	10,950	11,090
BENT	14,739	14,791	5.30	5.30	77,530	78,800
BOULDER	1,518	1,545	11.00	10.20	16,630	15,750
CHAFFEE	30,262	26,351	1.41	1.65	42,560	43,440
CLEAR CREEK	160	160	33.13	33.13	500	500
CONEJOS	723	723	11.35	11.35	8,210	8,210
CROWLEY	930	910	1.11	1.10	1,030	1,000
CUSTER	2,677	2,752	7.10	7.40	18,880	20,390
DELTA	88	2,185	28.06	4.13	2,470	9,030
DOLORES	42,327	44,111	1.00	.94	42,030	41,510
DOUGLAS	5,672	5,638		16.40	69,370	92,750
EAGLE		137		49.90		6,840
ELBERT	2,670	2,785	3.60	3.80	9,500	10,560
EL PASO	20,119	19,486	15.35	16.03	308,310	312,400
GARFIELD	6,034	6,196	13.98	14.35	84,360	92,640
GRAND	640	640	.84	.84	540	540
GUNNISON	1		20.00		20	
HINSDALE	45	55	648.00		29,070	29,550
HUERFANO	17,203		1.60		27,510	
JACKSON	1,029	854	12.80	9.50	13,190	8,100
JEFFERSON	29,562	14,394	29.10	51.00	850,180	702,510
KIOWA	4,056	4,056	2.70	2.70	10,940	10,940
KIT CARSON	13,103	13,124	1.57	1.57	20,610	20,630
LAKE	1,244	3,180	3.90	140.00	4,840	456,790
LA PLATA	40,985	41,572	3.00	3.00	121,370	126,490
LARIMER	2,812	2,770	36.36	35.11	102,250	102,410
LAS ANIMAS	9,571	8,360	1.47	1.59	14,110	13,300
LINCOLN					254,970	274,540
LOGAN	20,618	20,800	2.80	2.60	53,010	52,500
MESA		3,283				
MINERAL	4,299	4,179	4.00	5.40	17,070	22,740
MOFFAT	3,729	3,918	62.18	87.38	231,870	342,340
MONTROSE	107,239	106,801	1.93	2.04	207,370	217,560
MORGAN	22,197	22,304	.83	.83	18,420	18,550
OTERO	5,257	5,291	1.52	1.46	8,010	7,750
OURAY	10,274	8,958	1.60	1.50	16,150	13,110
PARK	50	50	4.00	4.00	200	200
PHILLIPS	2,386	3,014	2.11	2.11	6,300	5,350
PITKIN	1,921	1,807	4.31	4.34	8,290	7,840
PROWERS	101,792	101,609	1.79	1.74	183,140	177,370
PUEBLO	5,986	5,986	4.42	50.00	26,440	304,050
RIO GRANDE	18,829	17,517	6.89	7.24	129,300	126,890
ROUTT	26,154	26,237	14.33	13.34	375,150	349,930
SAN MIGUEL	3,202	3,234	2.80	2.10	9,100	6,740
SEDGWICK	6,258	6,255	2.69	2.69	16,820	16,810
SUMMIT	8,429	8,431	1.82	1.60	15,330	13,350
TELLER	2,796	3,431	2.84	2.43	7,940	8,350
WASHINGTON	2,320	2,320	4.00	3.80	8,340	8,860
WELD	37,882	33,786	35.20	38.49	1,332,970	1,299,840
TOTAL	732,814	698,637	\$ 6.93	\$ 8.28	\$ 5,084,420	\$ 5,771,600

## AGRICULTURAL 4000

## MOBILE HOMES

COUNTY	1978	1979
ALAMOSA	\$ 167,530	\$ 185,210
ARAPAHOE	36,050	
ARCHULETA	12,790	16,640
BACA	111,690	144,850
BENT	43,140	48,280
CHAFFEE	7,720	15,530
CHEYENNE	60,990	58,020
CONEJOS	10,310	39,910
COSTILLA	23,290	26,730
CROWLEY	27,840	34,330
CUSTER	18,620	9,910
DELTA	106,510	115,000
DOLORES	25,490	25,370
DOUGLAS	23,030	23,560
EAGLE	7,800	8,650
ELBERT	90,780	108,130
EL PASO	292,400	
GARFIELD	18,510	16,610
GILPIN	630	630
GRAND	480	7,280
GUNNISON	25,110	31,640
HINSDALE	4,790	910
HUERFANO	12,320	35,730
JACKSON	26,520	24,900
KIOWA	38,720	43,330
KIT CARSON	277,590	303,360
LA PLATA	174,330	166,270
LARIMER		64,080
LAS ANIMAS	44,700	54,700
LINCOLN	100,720	109,340
LOGAN	138,080	155,670
MINERAL		1,310
MONTEZUMA	60,290	85,390
MONTE ROSE		1,023,850
MORGAN	508,280	101,400
OTERO	42,870	39,080
OURAY	31,720	41,610
PHILLIPS	67,160	85,380
PROWERS	150,090	144,180
PUEBLO	69,480	1,078,790
RIO GRANDE	52,070	50,190
ROUTT	37,920	40,690
SAGUACHE	140,510	138,910
SEDGWICK	53,170	49,260
WASHINGTON	161,550	188,350
WELD	279,340	850,890
YUMA	279,160	323,500
TOTAL \$	3,987,080	\$ 6,097,430

## AGRICULTURAL 4000

## AGRICULTURAL IMPROVEMENTS

COUNTY	1978	1979
ADAMS	\$ 6,343,860	\$ 6,552,950
ALAMOSA	2,142,400	2,236,330
ARAPAHOE	1,757,920	1,817,080
ARCHULETA	1,299,980	1,334,120
BACA	3,114,830	3,400,640
BENT	1,209,210	1,864,200
BOULDER	5,888,530	8,608,310
CHAFFEE	1,095,340	1,215,310
CHEYENNE	1,150,740	1,218,570
CLEAR CREEK	24,422	23,730
CONEJOS	1,791,300	1,853,960
COSTILLA	1,051,730	1,058,530
CROWLEY	781,970	837,500
CUSTER	1,257,480	1,381,190
DELTA	7,306,680	7,226,310
DOLORES	511,930	533,930
DOUGLAS	2,957,330	3,257,540
EAGLE	1,188,770	1,170,930
ELBERT	3,371,180	4,262,990
EL PASO	1,285,550	1,256,800
FREMONT	2,005,650	1,854,020
GARFIELD	3,338,300	3,308,300
GILPIN	127,830	136,420
GRAND	1,435,020	1,528,890
GUNNISON	1,097,800	1,055,150
HINSDALE	144,420	154,970
HUERFANO	904,510	1,246,110
JACKSON	1,160,180	1,189,470
JEFFERSON	6,834,800	5,850,490
KIOWA	747,700	757,790
KIT CARSON	4,795,320	6,409,870
LAKE	125,900	168,950
LA PLATA	3,867,380	4,061,780
LARIMER	6,232,300	6,725,370
LAS ANIMAS	1,342,830	1,444,270
LINCOLN	2,269,630	2,413,570
LOGAN	5,112,360	5,832,330
MESA	12,003,470	12,825,050
MINERAL	432,440	500,840
MOFFAT	1,308,230	1,483,420
MONTEZUMA	2,618,270	2,710,840
MONTE ROSE	4,647,820	4,656,750
MORGAN	5,525,990	5,930,390
OTERO	3,144,700	3,941,360
OURAY	585,420	600,510
PARK	141,120	136,190
PHILLIPS	2,113,200	2,358,600
PITKIN	782,690	779,450
PROWERS	2,497,440	2,611,950
PUEBLO	4,906,600	6,263,720
RIO BLANCO	1,935,810	1,931,090
RIO GRANDE	4,406,110	4,621,380
ROUTT	3,764,470	3,819,730
SAGUACHE	1,870,310	2,218,300
SAN VIGUEL	570,270	574,140
SEDGWICK	1,242,100	1,352,890
SUMMIT	379,160	387,080
TELLER	562,220	547,180
WASHINGTON	4,919,610	5,238,780
WELD	23,345,670	25,485,460
YUMA	1,343,520	7,249,530
TOTAL \$	178,312,300	\$ 193,168,810

AGRICULTURAL 4000  
AGRICULTURAL EQUIPMENT

COUNTY	1978	1979
ADAMS	\$ 1,343,980	\$ 1,017,040
ALAMOSA	503,050	444,160
ARAPAHOE	457,310	339,990
ARCHULETA	67,640	60,490
BACA	1,724,450	1,330,440
BENT	807,630	599,430
BOULDER	903,590	734,410
CHAFFEE	74,290	53,840
CHEYENNE	1,148,400	849,610
CLEAR CREEK	3,550	2,900
CONEJOS	398,330	305,120
COSTILLA	215,240	158,340
CROWLEY	507,490	400,980
CUSTER	119,800	105,300
DELTA	1,015,360	788,500
DOLORES	318,360	215,590
DOUGLAS	202,890	145,660
EAGLE	173,210	151,830
ELBERT	537,660	448,790
EL PASO	456,510	318,630
FREMONT	148,750	97,730
GARFIELD	398,590	284,890
GILPIN	800	2,260
GRAND	195,060	159,330
GUNNISON	143,440	126,930
HINSDALE	19,440	17,940
HUERFANO	199,370	98,630
JACKSON	302,250	219,840
JEFFERSON	106,080	110,310
KIOWA	922,050	802,280
KIT CARSON	2,391,790	1,661,020
LAKE	2,820	2,430
LA PLATA	387,290	318,810
LARIMER	1,449,180	1,191,855
LAS ANIMAS	220,230	159,900
LINCOLN	2,148,890	2,391,020
LOGAN	2,295,540	1,686,540
MESA	1,208,110	924,500
MINERAL	6,660	2,100
MOFFAT	501,140	371,550
MONTEZUMA	668,550	465,560
MONTROSE	1,155,560	805,770
MORGAN	2,399,570	1,756,260
OTERO	706,090	521,500
DURAY	75,010	98,350
PARK	114,870	98,610
PHILLIPS	2,342,720	1,697,780
PITKIN	45,840	50,020
PROWERS	1,498,940	1,202,107
PUEBLO	597,630	546,810
RIO BLANCO	350,640	998,050
RIO GRANDE	1,339,970	266,410
ROUTT	505,770	366,400
SAGUACHE	539,420	410,100
SAN MIGUEL	65,010	41,250
SEDGWICK	964,250	691,110
SUMMIT	27,920	25,780
TELLER	22,020	15,220
WASHINGTON	3,379,400	2,429,770
WELD	9,444,460	7,049,720
YUMA	3,813,700	2,990,120
TOTAL \$	54,209,370	\$ 41,629,942

AGRICULTURAL 4000  
CATTLE

COUNTY	1978	1979
ADAMS	\$ 752,760	\$ 752,270
ALAMOSA	320,740	317,310
ARAPAHOE	201,140	268,780
ARCHULETA	211,520	227,090
BACA	980,890	1,196,060
BENT	898,340	1,155,910
BOULDER	381,050	443,040
CHAFFEE	127,780	126,760
CHEYENNE	705,030	925,120
CLEAR CREEK	1,810	1,830
CONEJOS	551,990	566,360
COSTILLA	134,210	133,800
CROWLEY	1,319,600	1,455,370
CUSTER	307,550	352,120
DELTA	687,350	667,940
DOLORES	119,300	159,540
DOUGLAS	299,700	236,260
EAGLE	206,070	322,470
ELBERT	1,033,690	1,058,160
EL PASO	807,250	959,150
FREMONT	280,730	220,580
GARFIELD	522,370	540,340
GILPIN	8,640	8,260
GRAND	368,560	422,930
GUNNISON	479,450	553,410
HINSDALE	69,880	81,430
HUERFANO	532,020	393,040
JACKSON	868,650	920,980
JEFFERSON	77,070	80,290
KIOWA	426,200	501,440
KIT CARSON	1,736,000	2,149,200
LAKE	28,530	18,890
LA PLATA	482,440	483,160
LARIMER	1,276,670	1,491,055
LAS ANIMAS	1,079,920	1,176,660
LINCOLN	1,160,870	1,366,540
LOGAN	2,295,280	3,030,560
MESA	992,460	1,009,800
MINERAL	40,540	52,010
MOFFAT	617,990	583,120
MONTEZUMA	362,250	391,490
MONTROSE	370,580	1,146,510
MORGAN	2,237,910	3,123,560
OTERO	754,600	1,177,830
DURAY	229,500	235,140
PARK	350,140	271,120
PHILLIPS	284,000	430,240
PITKIN	83,260	71,010
PROWERS	989,200	1,052,306
PUEBLO	766,900	805,690
RIO BLANCO	703,380	623,650
RIO GRANDE	341,220	327,220
ROUTT	635,270	586,680
SAGUACHE	848,520	781,550
SAN MIGUEL	2,660	3,710
SAN MIGUEL	229,930	214,210
SEDGWICK	452,100	472,150
SUMMIT	64,670	58,440
TELLER	75,940	72,400
WASHINGTON	1,094,600	1,191,230
WELD	10,399,530	11,350,220
YUMA	2,384,070	2,959,830
TOTAL \$	47,826,370	\$ 53,598,441

## AGRICULTURAL 4000

## SHEEP AND GOATS

COUNTY	1978	1979
ADAMS	\$ 800	\$ 930
ALAMOSA	25,010	33,940
ARAPAHOE	4,360	4,560
ARCHULETA	3,640	4,120
BACA	4,350	760
BENT	13,700	19,380
BOULDER	13,530	14,920
CHAFFEE	130	170
CHEYENNE	190	1,420
CLEAR CREEK	10	
CONEJOS	76,460	84,610
COSTILLA	15,910	14,350
CROWLEY	1,610	11,640
CUSTER	290	470
DELTA	66,410	71,990
DOLORES	5,310	4,420
DOUGLAS	1,660	2,170
EAGLE	27,320	48,110
ELBERT	2,410	2,580
EL PASO	1,130	1,090
FREMONT	8,120	1,960
GARFIELD	76,870	70,710
GRAND	5,880	8,040
GUNNISON	39,710	48,730
HINSDALE	21,070	23,700
HUERFANO	1,770	1,750
JACKSON	1,020	1,310
JEFFERSON	530	390
KIOWA	380	1,360
KIT CARSON	7,030	13,050
LAKE	5,490	4,020
LA PLATA	24,100	31,160
LARIMER	46,390	41,720
LAS ANIMAS	3,070	3,830
LINCOLN	820	860
LOGAN	9,000	12,710
MESA	80,530	91,780
MINERAL	8,580	5,030
MOFFAT	269,800	325,990
MONTEZUMA	20,310	20,260
MONTRORSE	143,120	143,900
MORGAN	2,720	1,670
OTERO	4,280	4,710
OURAY	15,770	20,210
PARK	3,160	890
PHILLIPS	3,080	5,840
PITKIN	50	
PROMERS	13,410	24,481
PUEBLO	1,260	1,620
RIO BLANCO	188,620	110,810
RIO GRANDE	48,080	42,670
ROUTT	210,520	215,220
SAGUACHE	26,040	20,320
SAN JUAN	23,270	20,860
SAN MIGUEL	64,450	74,450
SEDGWICK	450	830
SUMMIT	2,110	
TELLER	40	950
WASHINGTON	6,320	9,430
WELD	639,730	690,140
YUMA	7,980	10,580
TOTAL \$	2,299,940	\$ 2,427,471

## AGRICULTURAL 4000

## HORSES

COUNTY	1978	1979
ADAMS	\$ 9,940	\$ 11,360
ALAMOSA	53,880	48,470
ARAPAHOE	13,100	12,510
ARCHULETA	21,880	28,880
BACA	26,430	26,470
BENT	21,870	22,870
BOULDER	45,950	46,350
CHAFFEE	18,310	21,270
CHEYENNE	13,980	12,810
CLEAR CREEK	1,000	410
CONEJOS	29,480	29,680
COSTILLA	7,550	7,880
CROWLEY	10,830	11,350
CUSTER	22,540	23,110
DELTA	75,200	69,990
DOLORES	4,300	3,560
DOUGLAS	72,060	62,620
EAGLE	17,770	18,860
ELBERT	62,980	53,150
EL PASO	71,030	72,060
FREMONT	13,780	15,140
GARFIELD	59,440	53,030
GILPIN	1,760	2,590
GRAND	34,400	31,450
GUNNISON	20,580	22,740
HINSDALE	7,530	8,740
HUERFANO	30,150	22,750
JACKSON	43,540	46,770
JEFFERSON	26,820	23,240
KIOWA	10,180	10,790
KIT CARSON	14,970	19,330
LAKE	3,930	4,460
LA PLATA	50,170	50,830
LARIMER	77,310	74,620
LAS ANIMAS	37,080	39,880
LINCOLN	18,030	20,390
LOGAN	29,700	30,870
MESA	73,980	72,900
MINERAL	5,140	5,910
MOFFAT	53,440	56,510
MONTEZUMA	36,350	32,120
MONTRORSE	54,350	60,490
MORGAN	17,230	11,510
OTERO	12,240	13,820
OURAY	14,880	15,530
PARK	20,500	20,460
PHILLIPS	8,450	5,140
PITKIN	20,850	21,850
PROMERS	24,180	22,190
PUEBLO	52,700	48,680
RIO BLANCO	47,780	49,420
RIO GRANDE	29,770	30,490
ROUTT	75,570	74,910
SAGUACHE	23,370	25,250
SAN JUAN	180	320
SAN MIGUEL	9,890	8,940
SEDGWICK	6,560	10,520
SUMMIT	4,480	4,110
TELLER	10,490	11,340
WASHINGTON	30,030	29,770
WELD	58,820	51,950
YUMA	32,760	31,140
TOTAL \$	1,803,440	\$ 1,775,159

## AGRICULTURAL 4000

COUNTY	SWINE	
	1978	1979
ADAMS	\$ 12,080	\$ 30,930
ALAMOSA	2,640	2,780
ARAPAHOE	11,730	8,940
ARCHULETA	1,110	370
BACA	4,890	11,560
BENT	18,890	15,210
BOULDER	5,120	5,630
CHAFFEE	330	440
CHEYENNE	4,270	8,110
CONEJOS	41,790	50,270
COSTILLA	1,760	1,930
CROWLEY	24,940	28,640
CUSTER	320	380
DELTA	6,800	7,400
DOUGLAS	990	3,470
EAGLE	610	40
ELBERT	22,360	9,020
EL PASO	28,220	34,050
FREMONT	2,970	3,120
GARFIELD	2,990	2,540
GRAND	30	10
GUNNISON	30	40
HUERFANO	1,270	4,160
JACKSON	50	70
JEFFERSON	60	90
KIOWA	600	4,440
KIT CARSON	18,040	23,410
LA PLATA	3,910	4,010
LARIMER	41,770	31,180
LAS ANIMAS	500	260
LINCOLN	15,740	18,790
LOGAN	50,520	73,140
MESA	21,470	34,660
MOFFAT	640	490
MONTEZUMA	460	850
MONTROSE	23,550	23,990
MORGAN	108,940	133,130
OTERO	13,250	16,850
OURAY		20
PARK	180	140
PHILLIPS	9,750	12,410
PITKIN	100	
PROWERS	4,300	8,507
PUEBLO	7,040	5,970
RIO BLANCO	290	40
RIO GRANDE	21,250	7,690
ROUIT	930	430
SAGUACHE	3,740	4,450
SAN MIGUEL		120
SEDDWICK	3,010	5,060
TELLER		30
WASHINGTON	52,650	56,930
WELD	110,990	116,550
YUMA	28,200	43,410
TOTAL \$	736,070	\$ 853,157

## AGRICULTURAL 4000

COUNTY	OTHER LIVESTOCK	
	1978	1979
ADAMS	\$ 114,090	\$ 16,310
ALAMOSA	4,250	6,610
ARAPAHOE	930	1,040
ARCHULETA	2,360	3,130
BACA	170	780
BENT	11,290	9,240
BOULDER	171,800	64,910
CHAFFEE	4,120	3,430
CHEYENNE	30	100
CONEJOS	10,610	3,240
COSTILLA	2,540	1,730
CROWLEY	9,620	6,760
CUSTER	750	890
DELTA	15,840	16,650
DOLORES	170	
DOUGLAS	2,130	1,000
EAGLE	2,550	1,750
ELBERT	10,680	11,020
EL PASO	3,290	3,280
FREMONT	3,130	1,300
GARFIELD	17,290	8,140
GRAND	300	340
GUNNISON	300	
HUERFANO	5,460	1,480
JACKSON	20	160
JEFFERSON	250	250
KIT CARSON	2,130	1,290
LAKE		10
LA PLATA	3,580	7,920
LARIMER	39,090	33,410
LAS ANIMAS	28,790	35,750
LINCOLN	170	130
LOGAN	11,910	7,530
MESA	16,600	10,730
MOFFAT		420
MONTEZUMA	3,400	1,870
MONTROSE	7,810	290,850
MORGAN	12,940	11,870
OTERO	10,790	7,440
OURAY		8,150
PARK	4,680	6,640
PITKIN	20	160
PROWERS	13,290	5,810
PUEBLO	33,360	21,640
RIO BLANCO	4,680	1,860
RIO GRANDE	5,450	3,970
ROUIT	8,330	16,040
SAGUACHE	11,800	5,660
SAN MIGUEL	100	140
SEDDWICK	5,750	4,340
SUMMIT	6,600	19,880
TELLER	920	730
WASHINGTON	2,530	560
WELD	332,420	265,240
YUMA	3,930	230
TOTAL \$	971,250	\$ 936,580

AGRICULTURAL 4000  
AGRICULTURAL OR LIVESTOCK PRODUCTS

COUNTY	1978	1979
ARAPAHOE	\$	\$ 1,500
ARCHULETA		130
BOULDER	3,980	1,510
DELTA	450	1,520
ELBERT	1,050	
HINSDALE		70
PARK	340	
PUEBLO	170	
RIO GRANDE		1,518,310
SAGUACHE	5,800	550
WELD	1,404,820	1,279,540
TOTAL \$	1,416,610	\$ 2,803,130

AGRICULTURAL 4000  
SUPPLIES

COUNTY	1978	1979
ADAMS	\$ 7,300	\$ 830
ARAPAHOE	130	12,900
ARCHULETA	450	800
BOULDER	270	4,220
CHAFFEE	160	123
CLEAR CREEK	30	10
DELTA	16,440	15,420
DOLORES	17,700	9,920
DOUGLAS	2,740	1,160
EAGLE		40
EL PASO	5,350	9,470
FREMONT	320	
GILPIN	70	70
GRAND	1,630	3,210
GUNNISON	3,470	3,280
HINSDALE	750	480
JACKSON	1,720	1,830
JEFFERSON		600
LOGAN	2,470	3,480
MESA	23,770	9,990
MINERAL		80
MONTUZUMA	950	990
DURAY	140	
PARK	950	1,610
PHILLIPS	4,040	3,690
PITKIN		130
PUEBLO	840	1,170
RIO BLANCO	2,480	1,240
RIO GRANDE	9,970	8,470
SAGUACHE	2,330	2,510
SAN MIGUEL	640	490
SUMMIT	600	470
TELLER		140
YUMA	23,480	19,730
TOTAL \$	131,200	\$ 118,350



## POLLUTION CONTROL 5000

## COMMERCIAL

COUNTY	NUMBER OF PARCELS		VALUE OF LAND 5211		VALUE OF IMPROVEMENTS 5217		TOTAL	
	1978	1979	1978	1979	1978	1979	1978	1979
ADAMS		4	\$	\$	\$	3,192,260	\$	3,192,260
DELTA		1				35,900		35,900
TOTAL		5			\$	3,228,160	\$	3,228,160

## POLLUTION CONTROL 5000

## INDUSTRIAL

COUNTY	NUMBER OF PARCELS		VALUE OF LAND 5311		VALUE OF IMPROVEMENTS 5317		TOTAL	
	1978	1979	1978	1979	1978	1979	1978	1979
BOULDER		1	\$	\$	\$	285,030	\$	285,030
EL PASO						163,850		163,850
LOGAN						77,450		77,450
MORGAN		1				201,360		201,360
PUEBLO		3				540,710		540,710
WELD				384,000		175,410		559,410
TOTAL		5	\$	384,000	\$	1,443,810	\$	1,827,810

## POLLUTION CONTROL 5000

## INDUSTRIAL PERSONAL

COUNTY	1978	1979
ARAPAHOE	\$	\$ 135,410
BOULDER		32,480
DENVER		111,300
JEFFERSON		3,151,110
LARIMER		263,520
MINERAL		54,000
PUEBLO		2,883,200
SEDGWICK		82,610
WELD		1,033,190
TOTAL	\$	\$ 7,746,820

## POLLUTION CONTROL 5000

## NATURAL RESOURCES PERSONAL

COUNTY	1978	1979
GARFIELD	\$	\$ 9,010
TOTAL	\$	\$ 9,010

## NATURAL RESOURCES 6000

## COAL - PRODUCING

COUNTY	NUMBER OF ACRES		VALUE OF LAND 6111		VALUE OF IMPROVEMENTS 6217		TOTAL	
	1978	1979	1978	1979	1978	1979	1978	1979
ARCHULETA	38	9	\$ 584,660	\$ 111,530	\$ 560	\$ 540	\$ 585,220	\$ 112,070
DELTA	249	838	1,003,000	2,170,850	2,822,240		3,825,240	2,170,850
FREMONT	425	428	16,920	17,040	12,730	12,430	29,650	29,470
GARFIELD	4,001	1,614	303,110	172,460			300,110	172,460
GUNNISON	48	1,226	1,608,880	1,960,630	130,820	781,030	1,739,700	2,741,660
HUERFANO		16		47,520				47,520
JACKSON	34	205	100,480	490,990			100,480	490,990
LA PLATA	375	405	7,030	130,930	6,080		13,110	130,930
LAS ANIMAS	11,072	11,503	732,700	752,160	2,043,300	2,043,920	2,776,000	2,796,080
MESA	28	198	50,140	438,640	128,180	127,880	178,320	566,520
MOFFAT	240	3,992	1,730,430	7,426,530	398,260	1,089,990	2,128,690	8,496,520
MONTRÖSE	12	292	89,960	312,070			69,960	312,070
PITKIN	395	747	1,331,990	2,399,970	1,962,580	1,824,010	3,294,570	4,223,980
RIO BLANCO	25	51	25,190	72,600	3,930	600	29,120	73,200
ROUTT	49,171	48,476	2,824,540	8,299,130			2,824,540	8,299,130
WELD	50		22,400		34,540		56,940	
TOTAL	66,161	70,000	\$ 10,408,430	\$ 24,803,030	\$ 7,543,220	\$ 5,860,400	\$ 17,951,650	\$ 30,663,430

## NATURAL RESOURCES 6000

## COAL - NONPRODUCING

COUNTY	NUMBER OF ACRES		VALUE OF LAND 6112		VALUE OF IMPROVEMENTS 6212		TOTAL	
	1978	1979	1978	1979	1978	1979	1978	1979
ARCHULETA	95	75	\$ 370	\$ 220			\$ 370	\$ 220
BOULDER	402	403	6,940	8,940	4,590	8,290	11,530	13,230
DELTA	1,208	4,867	246,870	27,020			246,870	40,790
FREMONT	5,744	5,998	112,750	118,160	20,410	20,410	133,160	138,570
GARFIELD	3,090	5,628	129,140	134,030			129,140	134,030
GUNNISON	7,328	11,787	93,830	57,110	2,300	2,720	96,130	59,830
HUERFANO	545	933	2,730	4,350			2,730	4,350
JACKSON	17,872	153	26,810	640			26,810	640
LA PLATA	120	528	1,360	3,210	8,500	5,710	9,860	8,920
LAS ANIMAS	4,392	4,495	87,520	118,960			87,520	118,960
MESA	9,781	9,145	40,570	34,530			40,570	34,530
MOFFAT	6,509	8,200	111,450	80,230		12,500	111,450	92,730
MONTRÖSE	72	86	21,720	310			21,720	310
PITKIN	1,615	4,656	37,680	35,700			37,680	35,700
RIO BLANCO	1,372	1,217	2,350	5,550	220		2,570	5,550
WELD	681		9,430				9,430	
TOTAL	60,794	58,149	\$ 931,520	\$ 626,960	\$ 36,020	\$ 61,400	\$ 967,540	\$ 688,360

## NATURAL RESOURCES 6000

## COAL - EQUIPMENT

COUNTY	1978	1979
ARCHULETA	\$	\$ 7,670
BOULDER	31,220	64,240
DELTA	885,360	863,390
GARFIELD	130,390	518,910
GUNNISON	936,420	826,410
HUERFANO		197,860
JACKSON	24,290	137,050
LA PLATA	6,000	223,280
LAS ANIMAS	1,647,530	2,445,130
MESA	909,080	2,276,050
MOFFAT	10,231,900	14,448,540
PITKIN	2,885,070	2,693,640
RIO BLANCO	39,530	132,730
ROUTT	6,957,190	8,665,580
WELD	95,620	
TOTAL	\$ 24,759,570	\$ 33,500,480

## NATURAL RESOURCES 6000

## COAL - STOCKPILES

COUNTY	1978	1979
ARCHULETA	\$	\$ 700
DELTA	125,520	25,970
GUNNISON	3,180	17,830
JACKSON	31,390	18,940
LA PLATA		3,750
LAS ANIMAS		180
MESA	8,550	
MOFFAT	129,410	500,110
PITKIN	4,820	440
RIO BLANCO	3,410	
ROUTT	15,070	12,100
TOTAL	\$ 321,350	\$ 580,020

## NATURAL RESOURCES 6000

## COAL - SUPPLIES

COUNTY	1978	1979
ARCHULETA	\$	\$ 380
DELTA		320,040
GUNNISON	237,970	132,870
HUERFANO		150
JACKSON	19,640	50,300
LA PLATA		900
LAS ANIMAS	183,160	237,250
MESA	1,500	
MOFFAT	745,630	1,048,720
PITKIN	45,000	163,500
ROUIT	742,900	742,900
TOTAL \$	1,975,800	\$ 2,697,010

## NATURAL RESOURCES 6000

## COAL DEPLETED

COUNTY	NUMBER OF ACRES		VALUE OF LAND 6113		VALUE OF IMPROVEMENTS 6213		TOTAL	
	1978	1979	1978	1979	1978	1979	1978	1979
DELTA		780	\$	\$ 27,600	\$	\$	\$	\$ 27,600
GUNNISON		2,330		77,890				77,890
JACKSON		63		1,900				1,900
MESA		236		14,500				14,500
MOFFAT		120		260				260
MONTROSE		284		500				500
PITKIN		3,276		39,960				39,960
RIO BLANCO		8		80				80
TOTAL		7,095	\$	\$ 162,780			\$	\$ 162,780

## NATURAL RESOURCES 6000

## COAL NON-RESERVE/NON-MINEABLE

COUNTY	NUMBER OF ACRES		VALUE OF LAND 6114		VALUE OF IMPROVEMENTS 6214		TOTAL	
	1978	1979	1978	1979	1978	1979	1978	1979
DELTA		2,242	\$	\$ 5,070	\$	\$	\$	\$ 5,070
GUNNISON		2,746		1,740				1,740
HUERFANO		41		140				140
MESA		635		4,630				4,630
MOFFAT		20,911		58,670				58,670
MONTROSE		559						
PITKIN		4,525		17,870				17,870
TOTAL		31,659	\$	\$ 88,120			\$	\$ 88,120

## NATURAL RESOURCES 6000

## COAL OPERATIONS

COUNTY	NUMBER OF ACRES		VALUE OF LAND 6118		VALUE OF IMPROVEMENTS 6218		TOTAL	
	1978	1979	1978	1979	1978	1979	1978	1979
DELTA		101	\$	\$ 120,560	\$	\$ 6,768,630	\$	\$ 6,889,190
GUNNISON		69		20,700				20,700
HUERFANO		3		1,680				1,680
JACKSON		80		6,000				6,000
LA PLATA		8		1,200		6,830		8,030
MESA		20		5,000				6,000
MOFFAT		372		228,680				228,680
MONTROSE		20		4,200				4,200
PITKIN		85		20,700				20,700
RIO BLANCO		12		1,800				1,800
TOTAL		775	\$	\$ 411,520	\$	\$ 6,775,460	\$	\$ 7,186,980

NATURAL RESOURCES 6000  
METALLIFEROUS - EQUIPMENT

COUNTY	1978	1979
BOULDER	\$ 32,350	\$ 15,480
CLEAR CREEK	3,209,750	4,132,720
CUSTER	300	500
DOLORES	84,280	2,740
EAGLE	99,380	70,830
FREMONT	3,270	3,270
GARFIELD	10,000	10,000
GILPIN	4,840	4,100
GRAND	1,265,240	1,774,310
GUNNISON	16,530	7,110
HINSDALE	1,000	1,000
LAKE	6,919,210	7,668,600
MESA	117,990	86,250
MINERAL	672,960	619,660
MOFFAT	403,460	414,890
MONTEZUMA	4,200	
MONTROSE	754,830	1,228,690
CURAY	241,710	200,970
PARK		589,820
PITKIN	27,870	24,750
RIO BLANCO	3,460	4,870
SAGUACHE	6,530	331,080
SAN JUAN	485,980	664,940
SAN MIGUEL	966,110	1,001,800
TELLER	297,710	370,880
TOTAL \$	15,728,960	\$ 19,229,270

NATURAL RESOURCES 6000  
METALLIFEROUS - STOCKPILES

COUNTY	1978	1979
EAGLE	\$	\$ 4,800
FREMONT	8,050	1,140
GILPIN	400	
GUNNISON	310	500
LAKE	14,840	9,450
MONTROSE	556,240	655,240
PARK		40
PITKIN	1,000	1,000
SAGUACHE		10
SAN JUAN	1,040	1,920
SAN MIGUEL	2,300	6,840
TELLER		10,780
TOTAL \$	584,180	\$ 691,720

NATURAL RESOURCES 6000  
METALLIFEROUS - SUPPLIES

COUNTY	1978	1979
BOULDER	\$ 2,630	\$ 2,530
CLEAR CREEK	192,750	206,770
FREMONT	100	100
GILPIN	630	630
GUNNISON	1,070	6,740
MINERAL	134,450	117,630
MOFFAT	150	150
MONTROSE	7,480	23,760
CURAY	150,670	110,160
PARK		1,910
PITKIN	500	150
SAGUACHE	90	1,090
SAN JUAN	58,940	57,710
SAN MIGUEL	5,120	20,050
TELLER		850
TOTAL \$	554,590	\$ 550,330

## NATURAL RESOURCES 6000

## METALLIFEROUS - PRODUCING

COUNTY	NUMBER OF ACRES		VALUE OF LAND 6121		VALUE OF IMPROVEMENTS 6227		TOTAL	
	1978	1979	1978	1979	1978	1979	1978	1979
BOULDER	31	32	\$ 12,560	\$ 12,560	\$ 5,080	\$ 5,080	\$ 17,640	\$ 17,640
CLEAR CREEK	752	752	11,061,400	24,634,790	7,628,090	8,084,310	18,689,490	32,719,100
COSTILLA		1,668		8,420		2,870		11,290
CUSTER	102	100	11,060	8,340			11,060	8,380
EAGLE	1,416	1,416	336,760	13,200	31,310	41,980	398,070	55,160
GARFIELD	260	260	260	260			260	260
GILPIN	6	6	240	240	1,260	1,260	1,500	1,500
GRAND	230	558	1,955,070	4,354,140	1,507,320	1,321,300	3,462,890	5,675,440
JEFFERSON			49,490		456,590		506,080	
LAKE	2,118	2,240	48,954,110	55,111,150	8,572,770	7,206,790	57,526,880	62,317,940
MESA	580	606	539,730	563,780	13,350	13,120	553,080	576,900
MINERAL	124	124	3,333,360	4,998,940			3,333,360	4,998,940
MOFFAT	640	640	107,550	103,820	100	40	107,650	103,860
MONTROSE	46	43	2,931,750	4,690,500	33,470	28,840	2,965,220	4,719,400
MURAY	1,085	420	278,810	145,700	158,240	70,740	437,050	216,440
PARK	3,422	3,422	958,630	1,107,860	12,220	28,440	980,850	1,136,300
PITKIN	172	172	38,750	53,700		15,000	38,750	68,700
RIO BLANCO	2	2	40,920	45,000	400	400	41,320	45,400
SAGUACHE			77,310	30,230	16,420	12,750	93,730	42,980
SAN JUAN	725	722	1,198,710	176,140	5,500	7,580	1,204,210	183,720
SAN MIGUEL	6,978	6,978	3,406,900	4,033,640	18,450	18,450	3,425,350	4,052,090
TELLER			42,670				42,670	
TOTAL	18,689	20,159	\$ 75,436,060	\$ 100,092,510	\$ 18,461,070	\$ 16,858,930	\$ 93,897,130	\$ 118,951,440

## NATURAL RESOURCES 6000

## METALLIFEROUS - NONPRODUCING

COUNTY	NUMBER OF ACRES		VALUE OF LAND 6122		VALUE OF IMPROVEMENTS 6222		TOTAL	
	1978	1979	1978	1979	1978	1979	1978	1979
ALAMOSA	251	251	\$ 2,100	\$ 2,100			\$ 2,100	\$ 2,100
ARCHULETA	207	207	1,480	1,400			1,480	1,480
BOULDER	14,000	14,097	1,203,270	1,206,610	116,390	238,860	1,319,660	1,445,470
CHAFFEE	15,354	13,259	413,660	428,160	46,600	66,640	460,260	494,800
CLEAR CREEK	23,595	23,386	707,860	707,600	6,930	6,940	714,790	708,540
CONJOS		1,713	28,190	28,190	11,350	9,520	39,540	37,710
COSTILLA	1,666		8,420		2,870		11,290	
CUSTER	3,734	5,405	132,120	131,400	9,860	9,960	141,980	141,360
DELTA		1,840		8,300			8,300	5,300
DOLORES	5,849	5,221	71,940	75,470	2,640	14,860	74,580	90,330
EAGLE	12,582	12,774	139,800	139,960	8,060	8,060	147,860	148,020
EL PASO	1,075	1,270	5,820	6,040			5,820	6,100
FREMONT			23,870	23,870	7,200	7,200	31,070	31,070
GARFIELD	5,963	5,978	85,780	85,210	5,000	5,000	90,780	90,210
GILPIN	14,980	15,041	434,700	436,210	62,610	58,030	497,310	494,240
GRAND	740		14,560				14,560	
GUNNISON	18,382	20,910	336,140	1,339,900	14,300	222,290	350,440	1,562,190
HINSDALE	25,419	30,745	332,830	353,720	3,420	10,110	336,250	363,830
HUERFANO	5,071	5,041	24,480	25,280	400	400	24,880	25,680
JACKSON	7,349	107,497	14,700	542,340	1,550	1,550	16,250	543,890
JEFFERSON	329	520	11,400	10,610		999,620	11,400	1,010,230
LAKE	3,702	32,250	943,910	934,150	55,400	52,950	999,310	987,100
LA PLATA	51,149	46,082	344,240	332,420	29,630	26,140	373,870	358,560
MESA	50,766	50,007	253,830	350,050			253,830	350,050
MINERAL	3,450	3,413	102,910	101,530	8,350	7,620	111,260	109,150
MOFFAT	25,903	86,594	99,190	72,510			99,190	72,510
MONTEZUMA	2,478	2,483	25,560	25,570	1,300	1,300	26,860	26,880
MONTROSE	30	29	95,390	112,130	17,740	17,740	113,130	129,870
MURAY	27,648	17,710	504,400	523,610	39,780	126,580	544,180	650,190
PARK	16,800	17,050	325,610	326,090	27,270	27,280	352,880	353,370
PITKIN	10,030	10,005	324,250	301,950	52,610	55,360	376,860	357,310
RIO BLANCO	198	198						
SAGUACHE	5,000	5,000	111,280	111,130	22,420	28,640	133,700	137,770
SAN JUAN	23,938	24,639	1,178,235	1,197,500	36,335	39,050	1,214,570	1,236,550
SAN MIGUEL	144,751	11,037	919,890	251,170	23,180	22,660	943,070	273,830
SUMMIT	7,720	11,759	773,670	712,290	144,470	119,600	918,140	831,890
TELLER	35,578	34,458	497,850	490,820	93,780	93,780	591,630	584,600
TOTAL	565,787	617,609	\$ 10,493,335	\$ 11,389,380	\$ 651,445	\$ 2,275,800	\$ 11,344,780	\$ 13,665,180

NATURAL RESOURCES 6000  
OIL SHALE - PRODUCING

COUNTY	NUMBER OF ACRES		VALUE OF LAND 6131		VALUE OF IMPROVEMENTS 6237		TOTAL	
	1978	1979	1978	1979	1978	1979	1978	1979
GARFIELD	8,445	8,445	\$ 361,210	\$ 361,210	\$ 1,166,110	\$ 1,166,110	\$ 1,527,320	\$ 1,527,320
TOTAL	8,445	8,445	\$ 361,210	\$ 361,210	\$ 1,166,110	\$ 1,166,110	\$ 1,527,320	\$ 1,527,320

NATURAL RESOURCES 6000  
OIL SHALE - NONPRODUCING

COUNTY	NUMBER OF ACRES		VALUE OF LAND 6132		VALUE OF IMPROVEMENTS 6232		TOTAL	
	1978	1979	1978	1979	1978	1979	1978	1979
GARFIELD	218,182	217,326	\$ 459,040	\$ 452,890	\$ 640,530	\$ 640,160	\$ 1,099,570	\$ 1,098,750
RIO BLANCO	36,041	40,593	\$ 138,130	\$ 118,050	\$ 83,390	\$ 1,690,890	\$ 191,520	\$ 1,808,940
TOTAL	254,223	257,919	\$ 597,170	\$ 570,940	\$ 723,920	\$ 2,331,050	\$ 1,291,090	\$ 2,907,690

NATURAL RESOURCES 6000

OIL SHALE - EQUIPMENT

COUNTY	1978	1979
GARFIELD	\$ 815,040	\$ 1,088,600
RIO BLANCO	\$ 138,740	\$ 305,580
TOTAL	\$ 953,780	\$ 1,394,180

NATURAL RESOURCES 6000

OIL SHALE - SUPPLIES

COUNTY	1978	1979
GARFIELD	\$ 85,600	\$ 90,600
RIO BLANCO	\$ 23,180	\$ -
TOTAL	\$ 108,780	\$ 90,600

NATURAL RESOURCES 6000  
NONMETALLIC - PRODUCING

COUNTY	NUMBER OF ACRES		VALUE OF LAND 6141		VALUE OF IMPROVEMENTS 6247		TOTAL	
	1978	1979	1978	1979	1978	1979	1978	1979
			\$	\$	\$	\$	\$	\$
ADAMS	3,888	3,781	543,690	538,630	283,220	283,220	826,910	821,950
ALAMOSA	4	4	3,010	3,010			3,010	3,010
ARAPAHOE	97	57	63,130	63,130	2,510	2,510	65,640	65,640
ARCHULETA	2	2	4,630	4,630	1,020	1,020	5,650	5,650
BACA	2	2	1,850	1,910			1,850	1,910
BOULDER	25,069	605	390,200	346,710	45,000	45,000	435,200	391,720
CHAFFEE	71	33	141,080	145,790			141,080	145,790
CLEAR CREEK				7,870				7,870
CUSTER	47	3	690	650			690	650
DELTA	82	157	10,120	35,870			10,120	35,870
DOUGLAS	121	82	105,980	73,790			105,980	73,790
EAGLE	35	11,414	50,540	167,040			50,540	167,040
ELBERT	80	80	1,610	1,610			1,610	1,610
EL PASO	326	326	29,800	39,600		26,270	29,900	56,370
FREMONT	2,892		58,130	45,810	76,370	69,830	134,500	115,640
GARFIELD	1,608	1,138	56,210	81,860	39,380	40,540	95,590	122,400
GRAND	48	46	79,140	63,790	16,850	16,850	95,990	80,640
GUNNISON	13	13	3,000	4,400			3,000	4,400
HUERFANO		8		2,440				2,440
JACKSON	4	8	1,980	24,930			1,980	24,930
JEFFERSON	1,565	1,669	231,350	246,170			231,350	246,170
LA PLATA	34	23	5,200	8,610	5,150		10,350	29,080
LARIMER	489	489	46,730	46,730		20,400	46,730	46,730
MESA	230	362	37,650	59,200			37,650	59,200
MOFFAT	150	166	76,520	69,960	520	5,100	77,040	75,060
MONTEZUMA	26	24	6,690	17,310			6,690	17,310
MONTRÖSE	71	53	86,870	44,330			86,870	44,330
MORGAN	19	18	5,400	5,400			5,400	5,400
ROUIT	114	115	87,810	97,970			87,810	97,970
SAN MIGUEL	7	7	3,370	3,370			3,370	3,370
WELD		31		64,660				64,660
TOTAL	38,051	20,714	2,132,480	2,308,490	470,020	510,740	2,602,500	2,819,220

NATURAL RESOURCES 6000  
NONMETALLIC - NONPRODUCING

COUNTY	NUMBER OF ACRES		VALUE OF LAND 6142		VALUE OF IMPROVEMENTS 6242		TOTAL	
	1978	1979	1978	1979	1978	1979	1978	1979
			\$	\$	\$	\$	\$	\$
ARAPAHOE	105	105	47,160	47,160			47,160	47,160
ARCHULETA		35		7,350				7,350
BOULDER	154	154	16,740	16,910			16,740	16,910
CHAFFEE	184	184	5,510	5,510			5,510	5,510
CLEAR CREEK				600				600
DELTA	17,002	24,330	85,010	118,640		20	85,010	118,660
EAGLE	2,851	3,382	16,520	18,940			16,520	18,940
FREMONT				30,280		20,900		51,180
GARFIELD	6,581	6,553	85,680	71,770	6,380	7,190	92,020	78,960
GUNNISON		50		820				820
HUERFANO		3		450				450
JACKSON	425	417	126,160	124,160	28,900	28,900	155,060	153,060
LA PLATA	249	195	20,640	15,750	1,500		22,140	15,750
LARIMER	724	724	133,580	133,580			133,580	133,580
MOFFAT	354	361	9,850	5,930			9,850	5,930
MONTRÖSE		7		210				210
RIO BLANCO	200	2,773	5,650	5,650			5,650	5,650
RIO GRANDE	2,323	2,347	59,750	70,470	10,080	10,080	79,830	80,550
ROUIT	117	164	24,510	22,040			24,510	22,040
WELD		575		25,920				25,920
TOTAL	31,269	42,359	646,740	722,220	46,840	67,090	693,580	789,310

## NATURAL RESOURCES 5000

## NONMETALLIC - EQUIPMENT

COUNTY	1978	1979
ADAMS	\$ 75,720	\$ 58,660
ARAPAHOE	484,610	492,100
BACA	18,330	
BOULDER	51,150	58,330
CHAFFEE	27,070	27,580
CLEAR CREEK		3,000
CUSTER	300	
EAGLE	131,090	190,780
GARFIELD	56,880	106,840
GUNNISON	650	820
JEFFERSON	612,430	495,940
LA PLATA	3,160	1,500
LOGAN	28,660	31,060
MOFFAT	31,730	78,400
SUMMIT	11,110	10,220
WELD		230,460
TOTAL \$	1,532,890	\$ 1,788,790

## NATURAL RESOURCES 6000

## NONMETALLIC - STOCKPILES

COUNTY	1978	1979
ADAMS	\$ 30,870	\$ 35,040
ARAPAHOE	13,040	17,180
BACA	500	300
BOULDER	19,120	10,010
CHAFFEE	11,250	12,500
CLEAR CREEK		4,350
DELTA	5,030	6,300
EAGLE	1,500	3,640
ELBERT	2,540	
GARFIELD	21,300	10,770
GRAND	60	60
GUNNISON		130
HUERFANO		60
JACKSON	1,390	630
JEFFERSON	14,560	21,440
LA PLATA	3,050	2,350
LARIMER	20,390	25,150
LOGAN	2,000	4,500
MOFFAT	31,000	5,660
MONTROSE		250
MORGAN	5,000	9,500
PROWERS	7,930	8,350
ROUTT	2,690	2,550
SUMMIT	810	940
WELD		44,320
TOTAL \$	194,030	\$ 228,480

## NATURAL RESOURCES 8000

## NONMETALLIC - SUPPLIES

COUNTY	1978	1979
ADAMS	\$ 4,500	\$
ARAPAHOE	100	590
CHAFFEE	1,500	1,620
CLEAR CREEK		450
GARFIELD		100
GUNNISON	50	50
LA PLATA	1,240	640
MOFFAT	900	900
SUMMIT	100	100
WELD		1,490
TOTAL \$	8,390	\$ 6,000



## NATURAL RESOURCES 6000

## NONMETALLIC DEPLETED

COUNTY	NUMBER OF ACRES		VALUE OF LAND 6143		VALUE OF IMPROVEMENTS 6243		TOTAL	
	1978	1979	1978	1979	1978	1979	1978	1979
CLEAR CREEK WELD		87	\$	\$	10	\$	\$	10
				1,320				1,320
TOTAL		87	\$	1,330			\$	1,330

## NATURAL RESOURCES 6000

## NONMETALLIC NON RESERVE/NON MINEABLE

COUNTY	NUMBER OF ACRES		VALUE OF LAND 6144		VALUE OF IMPROVEMENTS 6244		TOTAL	
	1978	1979	1978	1979	1978	1979	1978	1979
CLEAR CREEK WELD		427	\$	\$	20	\$	\$	20
				15,220				15,220
TOTAL		427	\$	15,240			\$	15,240

## NATURAL RESOURCES 6000

## NONMETALLIC OPERATIONS

COUNTY	NUMBER OF ACRES		VALUE OF LAND 6148		VALUE OF IMPROVEMENTS 6248		TOTAL	
	1978	1979	1978	1979	1978	1979	1978	1979
CLEAR CREEK LA PLATA WELD			\$	\$	1,800	\$	\$	1,800
				1,800		24,200		26,000
				12,200				12,200
TOTAL			\$	15,800	\$	24,200	\$	40,000

INTER-OFFICE MEMO

DIVISION OF PROPERTY TAXATION  
Department of Local Affairs

TO: \_\_\_\_\_

PLACE: \_\_\_\_\_

FROM: ASSESSED

DATE: \_\_\_\_\_

RE: VALUE MILLS

970 IN  
CO.

#1 RIO BLANCO	40.61	-	.365
#2 WELD	71.85	-	.314
#3 ADAMS	91.19	-	.080
#4 MOFFAT	44.48	-	.038
#5 WASHINGTON	58.80		.036
	<u>306.93</u>	<u>61.386</u>	<u>.0833</u> - <u>.1665</u>
	<u>5</u>		<u>5</u>

Ref  
Jan  
1951

NATURAL RESOURCES 6000  
OIL AND GAS - PRODUCING

COUNTY	NUMBER OF ACRES		VALUE OF LAND 6151		VALUE OF IMPROVEMENTS 6257		TOTAL		MILLS
	1978	1979	1978	1979	1978	1979	1978	1979	
ADAMS	38,893	38,704	\$ 38,188,250	\$ 36,043,470	\$ 134,310	\$ 134,310	\$ 38,322,560	\$ 36,177,780	91.19
ARAPAHOE	2,875	2,975	9,585,450	7,667,390			9,585,450	7,667,390	84.07
ARCHULETA	3,440	3,440	544,100	803,930			561,590	621,420	63.02
BACA	16,480	20,640	3,940,510	2,781,940	17,490	17,490	3,940,510	2,781,940	76.78
BENT	1,440	1,520	2,601,370	2,063,770			2,601,370	2,063,770	74.56
CHEYENNE	4,560	4,720	4,483,530	5,069,100			4,483,530	5,069,100	71.66
DOLGRES	1,924	1,924	1,515,810	1,634,310			1,515,810	1,634,310	78.04
ELBERT			2,175,040	7,393,750			2,175,040	7,393,750	67.43
FREMONT	1,009	1,009	177,260	188,940		300	177,260	188,240	73.37
GARFIELD			2,063,470	3,363,690			2,063,470	3,363,690	78.76
HUERFANO			6,780	5,570			6,780	5,570	87.25
JACKSON	14,280	15,010	2,747,530	2,912,840		20,870	2,747,530	2,933,520	51.81
KIOWA	15,340	15,353	3,954,870	3,790,540			3,954,870	3,790,540	79.14
KIT CARSON	200	203	47,290	24,400			47,290	24,400	77.47
LA PLATA	69,810	69,810	11,274,660	12,948,190			11,274,660	12,948,190	67.69
LARIMER			2,990,240	2,965,850			2,990,240	2,965,850	80.21
LOGAN	41,410	38,400	8,453,820	9,163,050			8,453,820	9,163,050	84.95
MESA	209,402	269,835	1,067,950	1,376,100			1,067,350	1,376,180	75.19
MOFFAT	41,780	41,896	13,019,320	17,046,810	178,560	130,770	13,197,880	17,177,600	44.48
MONTENZUMA	6,311	5,371	1,108,490	965,000			1,108,490	965,000	76.77
MORGAN	31,580	32,647	4,127,110	4,975,860			4,127,110	4,975,860	75.32
PHILLIPS		640		13,220				13,220	80.00
PITKIN			59,590	99,700			59,590	99,700	58.43
PROWERS	8,400	7,360	1,850,350	1,538,560			1,850,350	1,536,560	85.99
RIO BLANCO	132,988	147,154	148,672,680	164,886,150	1,247,920	1,072,300	149,920,600	166,788,450	40.61
ROUTT			1,649,150	1,706,990			1,649,150	1,706,990	68.88
SAN MIGUEL	420	420	849,700	815,430			849,700	815,430	68.52
SEDGWICK	798	798	85,870	43,130			85,870	43,130	100.47
WASHINGTON	20,800	20,860	16,161,300	16,151,850			16,161,300	16,151,850	58.80
WELD			152,733,100	141,888,320			152,733,100	141,866,320	71.85
YUMA			696,260	1,661,230			696,260	1,661,230	66.33
TOTAL	594,030	740,786	\$ 436,829,850	\$ 451,784,970	\$ 1,578,280	\$ 2,176,040	\$ 438,406,930	\$ 453,981,010	

31  
COUNTIES

TOTAL ASSESSED VALUE, 451,784,970 X 62 MILLS (ROUNDED AVERAGE OF 5 CO'S)  
= \$28,010,668.14 TAXES TO COUNTIES, SAY \$28,000,000  
X .875  
\$24,500,000 TAX CREDIT  
ASSUMED ALL CREDITED \$3,500,000 TAXES TO STATE

NATURAL RESOURCES 6000  
OIL AND GAS - NONPRODUCING

COUNTY	NUMBER OF ACRES		VALUE OF LAND 6152		VALUE OF IMPROVEMENTS 6252		TOTAL	
	1978	1979	1978	1979	1978	1979	1978	1979
JACKSON	62	62	\$ 3,210	\$ 3,210			\$ 3,210	\$ 3,210
MOFFAT	33	34	16,710	16,060		49,470	16,710	65,530
PHILLIPS						110		110
RIO BLANCO	7,065	7,192	31,320	31,620	20,880	31,790	52,200	63,410
SEDGWICK		16,470		4,990				4,990
TOTAL	7,160	23,758	\$ 51,240	\$ 55,800	\$ 20,880	\$ 81,370	\$ 72,120	\$ 137,250

## NATURAL RESOURCES 6000

## OIL AND GAS - EQUIPMENT

COUNTY	1978	1979
ADAMS	\$ 3,972,020	\$ 4,081,760
ARAPAHOE	2,434,180	2,671,000
ARCHULETA	59,950	47,590
BACA	240,430	250,570
BENT	97,020	92,760
BOULDER	92,590	108,700
CHEYENNE	344,580	558,480
DOLORES	123,560	132,810
ELBERT	495,480	700,570
FREMONT	10,800	10,800
GARFIELD	110,950	257,000
HUERFANO	73,420	11,470
JACKSON	368,430	369,540
KIOWA	280,290	279,210
KIT CARSON	18,620	14,830
LA PLATA	1,249,220	1,321,910
LARIMER	277,670	297,060
LOGAN	1,227,900	1,247,040
MESA	668,360	744,050
MOFFAT	2,347,170	1,884,220
MONTEZUMA	572,220	858,200
MORGAN	429,250	548,140
PARK		15,120
PHILLIPS	410	2,210
PITKIN	6,330	6,330
PROWERS	58,550	99,270
RIO BLANCO	3,217,090	4,522,500
ROUTT	354,700	126,900
SAN MIGUEL	98,690	225,680
SEDGWICK	16,930	13,090
WASHINGTON	1,858,450	1,837,670
WELD	15,481,160	15,905,910
YUMA	7,980	49,060
TOTAL \$	36,594,700	\$ 39,291,550

## NATURAL RESOURCES 6000

## OIL AND GAS-STOCKPILES

COUNTY	1978	1979
ADAMS	\$ 26,110	\$ 26,230
BACA	220	
BOULDER	21,750	30
JACKSON	1,740	2,490
KIOWA	5,810	25,480
LOGAN	5,030	2,780
RIO BLANCO		3,770
TOTAL \$	60,660	\$ 60,780

## NATURAL RESOURCES 6000

## OIL AND GAS-SUPPLIES

COUNTY	1978	1979
ADAMS	\$ 140	\$ 54,100
ARAPAHOE	9,810	10,790
ARCHULETA	15,020	
BENT	30	
JACKSON	5,230	6,970
LOGAN	40	30
MOFFAT	576,000	444,170
MONTEZUMA	25,080	29,380
PROWERS		1,090
RIO BLANCO	234,830	198,300
WELD	1,025,650	877,880
TOTAL \$	1,891,840	\$ 1,622,710

## NATURAL RESOURCES 6000

## TIMBER - PRODUCING LEASEHOLDS AND LANDS

COUNTY	NUMBER OF ACRES		VALUE OF LAND 6171		VALUE OF IMPROVEMENTS 6277		TOTAL	
	1978	1979	1978	1979	1978	1979	1978	1979
ARCHULETA		17,262	\$ 61,560	\$ 57,320	\$ 12,570	\$ 12,570	\$ 74,130	\$ 69,890
DOUGLAS	40	115	800	2,300			800	2,300
GARFIELD	400		3,400				3,400	
GRAND	2,121	2,121	72,710	72,710	3,110		75,820	72,710
LAS ANIMAS	2,416		54,240				54,240	
CURAY	46	46	340	340			340	340
TOTAL	5,023	19,544	\$ 193,050	\$ 132,670	\$ 15,680	\$ 12,570	\$ 208,730	\$ 145,240

## NATURAL RESOURCES 6000

## TIMBER - NONPRODUCING

COUNTY	NUMBER OF ACRES		VALUE OF LAND 6172		VALUE OF IMPROVEMENTS 6272		TOTAL	
	1978	1979	1978	1979	1978	1979	1978	1979
ARCHULETA		35	\$	\$ 1,500	\$	\$	\$	\$ 1,500
DOUGLAS	115		2,300				2,300	
GRAND	10	10	180	180			180	180
GUNNISON	40		1,680				1,680	
LAS ANIMAS		2,416		52,670				52,670
TOTAL	165	2,461	\$ 4,160	\$ 54,350	\$	\$	\$ 4,160	\$ 54,350

## NATURAL RESOURCES 6000

## TIMBER - EQUIPMENT

COUNTY	1978	1979
ARCHULETA	\$ 740	\$ 1,250
BOULDER	750	750
GUNNISON	1,160	270
TELLER	3,480	3,480
TOTAL \$	\$ 6,130	\$ 5,750

## NATURAL RESOURCES 6000

## TIMBER - STOCKPILES

COUNTY	1978	1979
BOULDER	\$ 180	\$ 130
TOTAL \$	\$ 180	\$ 130

## NATURAL RESOURCES 6000

## TIMBER - SUPPLIES

COUNTY	1978		1979	
ARCHULETA	\$	210	\$	16,330
GUNNISON				30
TOTAL	\$	210	\$	16,360

## NATURAL RESOURCES 6000

## SEVERED MINERAL INTERESTS - COAL

COUNTY	NUMBER OF ACRES		AVERAGE PER ACRE		VALUE	
	1978	1979	1978	1979	1978	1979
ARAPANCE	105	105	\$ 2.00	\$ 2.00	\$ 210	\$ 210
BOULDER	671	671	1.20	1.20	780	830
DELTA		103		26.21		2,700
EL PASO	10,398	11,655	2.00	2.03	20,790	23,620
FREMONT	4,028	3,967	1.80	1.80	7,250	7,140
GARFIELD	15,366	14,969	1.60	1.60	24,540	23,960
GUNNISON	6,237	5,237	1.80	1.80	11,310	9,780
LAS ANIMAS	1,248	1,248	1.00	1.00	1,250	1,250
MOFFAT	31,436		3.00		93,630	
MONTEZUMA	19	19	2.60	2.60	50	50
OURAY	4,765	6,045	2.50		11,900	15,100
PITKIN	6,203	6,203	3.05	3.05	18,930	18,930
ROUTT	2,805	5,361	2.04	1.88	5,730	10,100
SAN MIGUEL	80	80		1.00	80	80
TELLER	17,011		1.19		20,210	
WELD	15,211	16,097	1.00	1.00	15,490	16,250
TOTAL	115,581	71,760	\$ 2.00	\$ 1.81	\$ 232,250	\$ 130,000

## NATURAL RESOURCES 6000

## SEVERED MINERAL INTERESTS - METALLIFEROUS

COUNTY	NUMBER OF ACRES		AVERAGE PER ACRE		VALUE	
	1978	1979	1978	1979	1978	1979
BACA	4,660	4,660	\$ 1.00	\$ 1.00	\$ 4,660	\$ 4,660
CHAFFEE	5,929	6,342	1.29	1.40	7,650	8,870
DOLORES	78	78	19.20	19.20	1,500	1,500
DOUGLAS	62,985	63,876	1.00	1.00	63,340	63,940
GRAND	2,980		1.00		2,880	17,440
GUNNISON		5,281		5.00		31,670
HINSDALE	871	1,401	15.50		13,500	16,160
JEFFERSON	18,789	20,397	2.70	2.60	51,630	52,820
LA PLATA	16,327	7,075	1.10	1.20	17,960	8,490
LARIMER	120,003	129,058	1.94	1.92	233,230	234,170
OURAY		100				2,510
PARK	13,729	13,729	1.27	1.30	17,370	17,370
PITKIN	2,960	2,960	1.46	1.46	4,340	4,340
ROUTT	1,092	1,092	1.60	1.60	1,750	1,750
SAN JUAN	91	91	5.10	5.10	460	900
SAN MIGUEL	55,264	37,995	1.02	1.29	56,370	56,590
SUMMIT	853	853	4.29	.04	3,660	3,660
TELLER		17,011				20,210
TOTAL	306,611	312,999	\$ 1.56	\$ 1.74	\$ 480,000	\$ 547,050

NATURAL RESOURCES 6000  
SEVERED MINERAL INTERESTS - OIL SHALE

COUNTY	NUMBER OF ACRES		AVERAGE PER ACRE		VALUE	
	1978	1979	1978	1979	1978	1979
GARFIELD	34,988	35,308	\$ 3.12	\$ 3.09	\$ 109,130	\$ 109,130
OURAY	48		2.50		120	
TOTAL	35,036	35,308	\$ 3.11	\$ 3.09	\$ 109,250	\$ 109,130

NATURAL RESOURCES 6000  
SEVERED MINERAL INTERESTS - NONMETALLIC

COUNTY	NUMBER OF ACRES		AVERAGE PER ACRE		VALUE	
	1978	1979	1978	1979	1978	1979
RIO GRANDE	9,649	6,531	\$ .71	\$ 1.02	\$ 6,980	\$ 8,630
SUMMIT	68	88	132.35	1.32	9,000	9,000
TOTAL	9,717	6,599	\$ 1.63	\$ 2.37	\$ 15,860	\$ 15,630

NATURAL RESOURCES 6000  
SEVERED MINERAL INTERESTS - OIL AND GAS

COUNTY	NUMBER OF ACRES		AVERAGE PER ACRE		VALUE	
	1978	1979	1978	1979	1978	1979
ADAMS	301,340	302,040	\$ 1.00	\$ 1.00	\$ 301,340	\$ 302,040
ALAMOSA	55,090	57,690	1.00	1.00	55,090	57,690
ARAPAHOE	248,835	250,110	2.00	2.00	497,670	500,220
ARCHULETA	1,700	1,830	1.00	.01	1,700	1,830
BACA	476,560	483,167	2.10	2.10	999,640	1,013,170
BOULDER	2,766	2,808	1.10	1.10	3,030	3,130
CHEYENNE	788,915	788,399	2.02	2.02	1,546,990	1,550,950
CROWLEY	125,063	126,738	2.02	2.02	252,860	255,340
CUSTER	50	600	2.00	2.00	120	1,200
DELTA	28,238		1.05		29,650	
DOLORES	63,604	65,496	1.00	1.00	63,600	68,310
ELBERT	536,315	539,037	2.00	2.00	1,074,200	1,079,030
EL PASO	165,264	170,737	2.00	2.00	330,250	336,070
FREMONT	65,907	53,884	1.30	1.30	85,540	70,050
GARFIELD	115,907	115,810	1.89	1.89	218,760	218,480
GUNNISON	35,522	38,025	1.30	1.30	45,260	48,900
HINSDALE	1,906	2,326	3.01		5,740	4,940
KIT CARSON	408,119	421,450	1.02	2.06	418,230	869,990
LA PLATA	14,670	8,382	.90	.90	13,880	7,620
LAS ANIMAS	7,118	7,118	1.00	1.00	7,120	7,120
LINCOLN	750,442	757,372	1.00	1.00	830,030	836,960
LOGAN	6,384	8,340	1.00	1.10	6,480	9,470
MESA	68,870	73,630	1.00	1.00	68,870	73,630
MONTEZUMA	126,917	128,446	1.30	1.30	164,490	167,300
MONTROSE	66,241	67,675	1.14	1.14	75,780	77,270
MORGAN	14,227	12,188	.98	1.01	13,880	12,330
OURAY	23,695	20,345	2.50		60,450	51,610
RIO BLANCO	7,032	7,037	1.12	1.22	7,693	8,570
ROUTT	28,425	28,634	1.71	2.05	48,730	58,570
SEDGWICK	55,180	57,856	1.01	1.01	55,330	58,530
WASHINGTON	533,944	549,311	1.44	1.50	770,760	810,470
YUMA	279,334	284,785	1.08		301,840	300,490
TOTAL	5,380,090	5,411,406	\$ 1.55	\$ 1.63	\$ 8,353,340	\$ 8,661,940



NATURAL RESOURCES 6000  
SEVERED MINERAL INTERESTS - OTHER

COUNTY	NUMBER OF ACRES		AVERAGE PER ACRE		VALUE	
	1978	1979	1978	1979	1978	1979
BENT	282,455	28,451,105	\$ 2.00	\$ 2.00	\$ 574,040	\$ 578,320
BOULDER	15,992	41,671	2.00	1.10	31,420	75,010
CONEJOS	15,823	15,693	1.00	1.00	15,880	15,680
COSTILLA	105,710	105,968	1.00	1.00	105,710	106,440
CUSTER	20,367	29,145	2.10	2.10	43,060	60,490
DELTA		43,361				53,350
EAGLE	478	478	.70	.70	320	320
GARFIELD	3,823	3,823	2.00	2.00	7,650	7,650
GUNNISON	240	241	1.10	1.10	270	260
HUERFANO	164,425	151,134	1.02	2.05	167,220	311,280
JACKSON	83,422	85,115	1.50	1.50	127,520	129,990
KIOWA	491,386	496,413	1.01	1.01	496,330	501,530
LAS ANIMAS	658,722	558,978	1.00	1.00	660,740	664,710
MCFAT	469,260	471,360	1.60	1.00	755,190	777,580
OTERO	66,050	66,350	1.00	1.00	66,050	66,350
PHILLIPS	55,784	61,144	2.09	2.00	116,440	123,370
PROWERS	303,371	312,025	2.13	2.14	648,700	666,790
PUEBLO	186,070	284,075	2.00	2.00	372,140	568,150
RIO BLANCO	163,558	164,609	1.16	1.16	189,220	190,980
ROUTT	195,561	197,679	1.65	1.87	323,460	369,420
SAGUACHE	296,107	429,360	.50	.50	133,460	230,900
WELD	612,806	612,876	1.00	1.00	613,200	613,300
TOTAL	4,191,311	32,683,203	\$ 1.30	\$ .18	\$ 5,457,840	\$ 6,111,870

## STATE ASSESSED 8000

## PUBLIC UTILITIES

COUNTY	NO OF COMPANIES		REGULAR PROP 8991		POL CONTROL PROPERTY 8992		TOTAL	
	1978	1979	1978	1979	1978	1979	1978	1979
ADAMS			\$ 93,178,680	\$ 97,408,440		\$ 5,265,780	\$ 93,178,680	\$ 102,674,220
ALAMOSA			8,966,210	5,675,510		1,960	8,966,210	6,677,540
ARAPAHOE			61,562,820	70,223,680			61,562,820	70,223,680
ARCHULETA			2,364,280	2,419,840			2,364,280	2,419,840
BACA			8,521,350	8,836,490			8,521,350	8,836,490
BENT			4,348,420	4,014,990			4,348,420	4,014,990
BOULDER			48,594,400	50,530,840		1,040,200	48,594,400	51,571,040
CHAFFEE			6,184,700	5,524,000			6,184,700	5,624,050
CHEYENNE			5,833,220	5,117,060			5,833,220	5,117,060
CLEAR CREEK			11,054,600	10,671,400		1,910	11,054,600	10,373,400
CONEUOS			2,292,270	2,128,810			2,292,270	2,128,810
COSTILLA			2,193,520	1,913,250			2,193,520	1,913,250
CROWLEY			2,532,500	2,538,040			2,532,500	2,538,040
CUSTER			403,820	448,400			403,820	448,400
DELTA			6,082,500	5,541,680			6,082,500	5,541,680
DENVER			209,890,970	227,145,950		2,512,720	209,890,970	229,658,670
DOLORES			1,089,540	1,226,140			1,089,540	1,226,140
DOUGLAS			12,471,180	12,747,300			12,471,180	12,747,300
EAGLE			11,941,410	11,283,830			11,941,410	11,283,830
ELBERT			5,292,410	5,194,710			5,292,410	5,194,710
EL PASO			54,089,250	57,688,870			54,089,250	57,688,870
FREMONT			9,163,730	9,211,260			9,163,730	9,211,260
GARFIELD			14,651,170	14,227,700		310	14,651,170	14,228,070
GILPIN			1,333,570	1,027,640		187,380	1,333,570	1,215,020
GRAND			7,142,410	7,308,160			7,142,410	7,308,160
GUNNISON			3,343,430	3,486,680			3,343,430	3,486,680
HINSDALE			664,660	605,750			664,660	605,750
HUERFANO			4,528,150	4,153,510			4,528,150	4,153,510
JACKSON			2,632,140	2,167,300			2,632,140	2,167,300
JEFFERSON			76,365,850	81,565,710		88,530	76,365,850	81,654,240
KIOWA			5,006,470	4,589,260			5,006,470	4,589,260
KIT CARSON			12,284,730	11,850,530			12,284,730	11,850,530
LAKE			4,633,500	4,422,190			4,633,500	4,422,190
LA PLATA			13,971,510	15,036,150			13,971,510	15,036,150
LARIMER			26,955,400	29,146,230			26,955,400	29,146,230
LAS ANIMAS			9,161,500	8,593,470			9,161,500	8,593,470
LINCOLN			6,996,450	6,524,420			6,996,450	6,524,420
LOGAN			11,114,930	10,878,160			11,114,930	10,378,160
MESA			26,275,180	28,367,260		436,360	26,275,180	28,303,620
MINERAL			1,171,000	1,003,160			1,171,000	1,003,160
MOFFAT			80,703,730	102,392,910			80,703,730	102,392,960
MONTEZUMA			4,633,830	5,196,220			4,633,830	5,196,220
MONTROSE			12,108,400	11,960,710			12,108,400	11,960,750
MORGAN			19,494,940	32,519,320			19,494,940	32,519,320
OTERO			8,529,320	8,060,200			8,529,320	8,060,200
OURAY			641,700	671,500			641,700	671,500
PARK			2,461,770	2,555,910			2,461,770	2,555,910
PHILLIPS			2,847,590	2,778,510			2,847,590	2,778,510
PITKIN			5,700,990	5,312,140			5,700,990	5,312,190
PROWERS			9,344,790	9,558,160			9,344,790	9,558,160
PUEBLO			75,136,700	71,660,300		6,143,660	75,136,700	77,803,960
RIO BLANCO			10,905,550	13,408,420			10,905,550	13,408,420
RIO GRANDE			4,999,910	4,787,960			4,999,910	4,787,960
ROTT			49,660,420	45,532,650			49,660,420	45,532,650
SAGUACHE			1,569,090	1,642,190			1,569,090	1,642,190
SAN JUAN			694,900	600,620			694,900	600,620
SAN MIGUEL			1,941,870	2,070,000			1,941,870	2,070,000
SEDGWICK			3,204,580	2,769,070			3,204,580	2,769,070
SUMMIT			6,865,370	8,264,250			6,865,370	8,264,250
TELLER			1,771,050	2,018,510			1,771,050	2,018,560
WASHINGTON			4,833,290	4,955,510			4,833,290	4,955,580
WELD			80,095,620	81,652,000		408,720	80,095,620	82,060,740
YUMA			16,476,540	17,064,820			16,476,540	17,064,820
TOTAL			\$1,198,955,780	\$1,271,576,560		\$ 16,087,530	\$1,198,955,780	\$1,287,664,090

1978  
COUNTY VALUATION BY CLASSIFICATIONS  
AS TAKEN FROM COUNTY ASSESSORS ABSTRACTS

TOEVR2-01 COUNTY	RESIDENTIAL 1000	COMMERCIAL 2000	INDUSTRIAL 3000	AGRICULTURE 4000	POLLUTION CNTRL 5000	NATL RESOURCES 6000	STATE ASSESSED 8000	ASSESSED TOTAL
ADAMS	\$ 301,743,470	\$ 206,108,030	\$ 68,440,400	\$ 19,033,390	\$	\$ 43,560,170	\$ 93,178,680	\$ 732,064,140
ALAMOSA	18,004,970	11,188,720	308,070	7,744,690		60,200	6,966,210	42,272,830
ARAPAHOE	631,880,430	309,845,650	44,259,150	6,656,450		13,137,870	61,562,620	1,067,342,370
ARCHULETA	17,791,570	2,757,140	866,220	3,084,960		1,306,060	2,364,230	28,170,250
BACA	4,552,310	2,273,730	12,060	15,104,170		5,202,140	8,521,350	35,665,760
BENT	4,204,560	1,530,510	383,850	9,865,480		3,262,460	4,348,420	23,595,480
BOULDER	353,360,570	148,318,830	93,577,320	13,951,430		2,087,780	48,594,400	659,890,320
CHAFFEE	27,404,990	9,697,600	247,280	1,925,200		654,320	6,184,700	46,114,090
CHEYENNE	1,287,170	527,580	32,620	10,589,120		6,375,100	5,833,220	24,744,810
CLEAR CREEK	22,536,130	4,576,930	160,450	103,750		22,806,790	11,054,600	61,238,650
CONEJOS	3,506,750	1,626,390	782,810	5,809,370		55,220	2,292,270	15,072,810
COSTILLA	20,751,350	770,000	86,740	3,800,950		117,000	2,193,520	27,719,560
CROWLEY	1,604,960	773,730	117,160	5,703,310		252,860	2,532,500	10,934,520
CUSTER	8,100,810	755,340	39,130	3,138,050		197,530	403,220	12,624,860
DELTA	29,323,340	10,017,560	2,047,100	13,102,700		5,192,800	6,082,500	65,766,000
DENVER	793,993,250	835,371,030	259,888,960				209,890,970	2,099,144,210
DOLORES	1,285,030	617,100	274,860	2,973,970		1,865,130	1,089,540	8,105,630
DOUGLAS	70,869,380	9,508,550	5,461,170	5,730,580		172,120	12,471,150	104,216,880
EAGLE	72,779,710	26,412,490	1,113,590	3,516,720		845,280	11,941,410	116,608,190
ELBERT	11,016,330	813,250	364,850	11,613,330		3,748,870	5,292,410	32,349,040
EL PASO	538,252,930	285,301,930	32,639,290	6,989,590		386,760	54,089,250	917,655,750
FREMONT	36,490,940	9,918,510	16,362,020	4,370,590		620,650	9,133,520	76,626,440
GARFIELD	30,568,840	16,921,120	2,310,170	7,470,240		6,991,720	14,651,170	78,913,260
GILPIN	11,663,980	1,330,100	87,540	224,160		504,680	1,333,570	14,844,030
GRAND	34,582,300	12,178,500	36,066,830	3,495,790		5,017,620	7,142,410	98,483,450
GUNNISON	15,927,960	7,063,980	510,660	3,111,360		3,445,030	3,343,430	33,402,420
HINSDALE	3,166,720	1,854,390	23,330	437,350		356,490	664,660	6,502,920
HUERFANO	9,300,430	2,715,960	199,390	4,314,730		275,010	4,528,150	21,333,670
JACKSON	2,080,590	1,106,250	613,440	6,406,880		3,630,950	2,682,140	16,320,250
JEFFERSON	895,466,090	283,719,000	243,520,410	10,205,270		1,427,450	76,365,850	1,510,724,070
KIOWA	1,015,980	971,200		7,901,870		4,737,300	5,006,470	19,632,320
KIT CARSON	8,130,340	5,291,910	165,050	21,961,180		484,400	12,284,730	48,377,610
LAKE	13,911,770	4,562,030	20,311,330	326,980		65,460,240	4,633,500	109,205,850
LA PLATA	46,585,550	23,051,470	1,001,490	8,944,160		12,998,500	13,971,510	106,352,680
LARIMER	281,990,450	121,213,040	24,941,380	18,039,180		3,701,840	26,955,400	476,941,270
LAS ANIMAS	11,036,350	4,965,210	271,970	3,876,910		5,417,560	9,161,500	40,749,400
LINCOLN	3,445,040	2,799,700	151,840	13,609,550		830,030	6,996,450	27,832,610
LOGAN	27,443,800	14,953,480	6,743,390	24,165,420		9,733,930	11,114,930	94,154,950
MESA	116,670,880	60,526,160	7,727,840	22,432,120		3,905,750	26,275,180	237,537,940
MINERAL	2,670,450	583,440	444,480	679,820		4,312,030	1,171,000	9,861,220
MOFFAT	15,256,320	10,004,620	1,968,550	8,044,290		31,104,630	80,703,730	147,082,140
MONTEZUMA	17,145,850	10,302,770	985,670	8,011,380		1,906,080	4,633,830	42,385,580
MONTROSE	25,944,090	13,453,190	6,050,270	12,239,980		4,651,230	12,108,400	74,447,160
MORGAN	24,518,940	13,388,040	6,264,690	23,126,530		4,580,640	19,494,940	91,373,780
OTERO	25,559,930	9,875,750	4,709,150	10,831,010		66,050	8,529,320	59,571,210
OURAY	3,043,610	986,370	58,970	2,010,660		1,446,450	641,700	3,187,760
PARK	40,246,280	1,848,840		2,369,230		1,351,100	2,461,770	48,277,320
PHILLIPS	4,525,690	3,408,400	64,020	14,163,950		116,850	2,847,530	25,126,500
PITKIN	94,721,650	31,763,730	46,920	1,417,150		6,801,310	5,700,390	140,451,750
PROWERS	13,014,390	7,277,990	404,710	14,771,820		2,565,630	9,344,790	47,279,330
PUEBLO	168,410,780	77,961,220	60,512,850	13,746,080		372,140	75,136,700	396,139,770
RIO BLANCO	6,664,220	3,092,060	468,840	6,188,260		154,100,290	10,905,550	181,419,320
RIO GRANDE	12,478,210	9,454,110	935,760	11,824,510		86,690	4,999,310	39,779,130
ROUTT	35,639,830	20,240,630	2,641,730	11,267,510		13,038,230	49,860,420	132,488,350
SAGUACHE	6,108,120	1,557,530	18,680	8,518,880		367,510	1,569,090	20,139,810
SAN JUAN	1,342,960	864,970	654,130	26,110		2,965,200	694,900	6,548,270
SAN MIGUEL	7,020,620	2,491,460	592,160	2,686,660		6,350,160	1,941,870	21,082,950
SEDOGWICK	2,551,340	1,555,480	1,292,770	8,626,930		158,630	3,204,580	17,389,730
SUMMIT	61,712,640	22,978,090	14,585,960	746,200		942,820	6,865,370	107,831,080
TELLER	30,980,930	3,638,620	255,360	975,010		955,700	1,771,050	38,576,670
WASHINGTON	3,187,780	1,894,240	61,570	24,989,820		18,790,450	4,833,290	53,757,150
WELD	156,940,740	84,117,230	86,570,750	83,634,490		170,030,600	80,095,620	661,389,430
YUMA	7,615,040	5,820,940	154,150	33,729,020		1,006,080	16,476,540	64,801,470
<b>SUM TOTALS</b>	<b>\$5,251,507,430</b>	<b>\$2,782,213,520</b>	<b>\$1,061,653,300</b>	<b>\$ 823,462,340</b>	<b>\$</b>	<b>\$ 668,892,110</b>	<b>\$1,198,955,780</b>	<b>\$11,566,684,480</b>

1979  
 COUNTY VALUATION BY CLASSIFICATIONS  
 AS TAKEN FROM COUNTY ASSESSORS ABSTRACTS

TOEVR3-01 COUNTY	RESIDENTIAL 1000	COMMERCIAL 2000	INDUSTRIAL 3000	AGRICULTURE 4000	POLLUTION CNTRL 5000	MAIL 6000	RESOURCES 8000	STATE ASSESSED 9000	ASSESSED TOTAL
ADAMS	\$ 329,877,600	\$ 223,118,200	\$ 54,654,950	\$ 18,731,420	\$ 3,192,260	\$ 41,557,460	\$ 102,674,230	\$ 772,778,120	
ALAMOSA	17,546,450	11,393,460	554,750	8,394,150		62,800	6,677,540	43,429,860	
ARAPAHOE	721,353,330	338,554,590	47,812,830	6,504,140	135,410	11,472,280	70,223,680	1,196,058,660	
ARCHULETA	19,990,430	3,016,750	699,690	3,207,730		895,430	2,419,540	30,229,890	
BACA	4,637,750	2,530,730	11,370	15,231,150		4,052,620	8,836,430	35,307,810	
BENT	4,158,400	1,635,960	393,230	9,977,390		2,734,850	4,014,390	23,114,820	
BOULDER	374,754,270	155,039,040	99,411,650	16,515,190	317,510	2,224,300	51,571,240	699,873,200	
CHAFFEE	29,527,990	10,553,290	300,240	2,081,250		691,730	5,624,050	48,996,550	
CHEYENNE	1,323,230	547,810	35,290	10,581,340		7,178,530	5,117,260	24,763,160	
CLEAR CREEK	24,074,930	5,125,990	139,640	99,370		37,785,320	10,673,400	77,898,650	
CONEJO	3,887,820	1,476,480	1,034,010	6,826,430		53,390	2,128,510	15,407,140	
COSTILLA	21,547,180	747,350	83,890	3,747,450		117,730	1,913,250	28,557,050	
CROWLEY	1,537,260	807,250	112,820	5,784,190		255,940	2,528,050	11,135,540	
CUSTER	3,895,640	864,520	34,230	1,274,110		217,580	443,400	13,434,180	
DELTA	31,694,440	7,540,280	1,211,520	12,843,650	35,900	10,568,560	5,541,660	69,536,010	
DENVER	815,450,470	867,092,800	274,407,750		111,300		229,558,670	2,186,720,790	
DOLGORES	1,397,290	565,930	302,580	2,927,270		1,929,800	1,226,140	3,269,020	
DODGLES	81,261,240	10,818,920	5,798,040	5,940,300		140,030	12,747,300	116,505,330	
EAGLE	81,353,160	28,572,760	1,116,050	3,434,190		659,580	11,283,920	126,348,570	
ELBERT	13,563,390	847,420	331,030	11,303,360		9,174,960	5,194,790	40,965,470	
EL PASO	585,779,410	305,690,630	41,984,110	6,955,320	163,850	422,660	57,688,970	998,684,550	
FREMONT	35,414,770	10,372,090	17,846,850	4,324,930		847,670	3,211,260	81,217,750	
GARFIELD	35,769,000	18,265,950	2,354,270	7,221,170	9,010	9,030,120	14,228,070	87,478,290	
GILPIN	12,058,510	1,329,080	80,450	234,090		500,470	1,215,020	15,117,620	
GRAND	38,152,070	12,459,360	34,889,230	3,609,390		7,620,780	7,308,160	103,838,980	
GUNNISON	18,044,750	7,452,560	201,490	3,152,850		5,552,600	3,486,680	37,891,140	
HINSCALE	3,420,350	1,327,940	21,480	458,400		385,930	605,750	6,830,830	
HUERFANO	10,375,630	2,632,020	134,340	4,772,210		608,700	4,153,510	22,576,110	
JACKSON	2,403,200	1,311,420	452,040	6,970,910		4,874,050	2,167,390	17,969,010	
JEFFERSON	989,744,440	297,640,900	211,909,370	7,739,290	3,151,110	1,826,640	81,654,240	1,593,665,950	
KIOWA	1,043,210	974,140		7,865,950		4,596,760	4,589,280	19,069,320	
KIT CARSON	8,329,270	5,754,040	162,060	23,293,450		909,220	11,850,530	50,298,570	
LAKE	13,750,840	4,765,340	20,338,040	858,100		70,983,090	4,422,190	115,116,200	
LA PLATA	53,336,840	23,700,090	1,369,220	9,076,270		15,096,000	15,036,150	117,814,620	
LARIMER	316,659,630	135,440,210	32,963,060	18,478,330	263,520	3,702,540	29,146,230	536,653,520	
LAS ANIMAS	11,837,620	4,826,250	280,440	9,990,440		6,323,350	8,593,470	41,654,970	
LINCOLN	3,555,300	3,290,110	157,150	14,227,780		836,960	5,524,420	28,591,720	
LOGAN	28,962,250	16,318,920	6,728,960	24,301,730	77,450	10,457,930	10,878,160	98,247,400	
MESA	121,404,520	69,932,270	10,039,630	23,120,400		6,168,560	28,803,620	271,469,200	
MINERAL	2,688,430	603,990	414,560	751,100	54,000	5,845,380	1,603,160	11,289,460	
MOFFAT	17,957,250	11,310,700	1,491,000	8,211,460		45,980,690	102,392,980	187,051,580	
MONTEZUMA	18,708,620	11,104,840	918,750	7,893,110		2,064,120	5,196,220	45,885,660	
MONTROSE	27,072,110	14,822,560	4,865,330	13,741,810		7,190,100	11,960,750	79,696,680	
MORGAN	27,201,880	13,333,950	5,941,180	23,421,810	201,360	5,551,290	32,519,320	108,778,790	
OTERO	27,058,010	10,289,810	5,700,850	11,527,110		66,350	8,060,200	63,003,080	
OURAY	3,458,860	1,076,200	52,260	2,014,070		1,247,320	671,590	8,523,300	
PARK	43,243,980	1,792,030	63,530	7,186,100		2,113,930	2,555,910	51,955,480	
PHILLIPS	4,818,800	3,464,300	68,190	13,952,360		138,910	2,778,540	25,220,800	
PITKIN	99,540,480	33,480,940	43,750	1,408,510		7,777,000	5,912,190	148,180,870	
PROWERS	13,293,640	7,436,370	401,410	14,657,150		2,312,060	9,558,160	47,859,490	
PUEBLO	201,582,790	83,311,330	64,043,000	16,480,190	3,423,910	568,150	77,803,360	446,914,620	
RIO BLANCO	7,486,860	3,339,720	458,580	8,603,770		174,129,780	13,408,420	206,027,130	
RIO GRANDE	21,933,970	9,205,660	879,140	12,444,160		87,240	4,787,960	40,142,120	
ROUIT	41,824,220	20,238,690	2,841,590	11,085,520		20,116,000	45,532,650	141,438,670	
SAGUACHE	7,130,790	1,689,660	80,920	8,665,120		743,830	1,642,190	19,952,510	
SAN JUAN	1,314,700	900,470	686,330	21,490		2,145,740	600,620	5,672,750	
SAN MIGUEL	7,629,690	2,713,810	457,580	2,660,710		8,455,760	2,070,000	21,987,550	
SEDGWICK	2,814,040	1,616,870	1,156,290	8,601,490	82,610	119,740	2,769,070	16,865,610	
SUMMIT	68,855,830	22,760,640	18,249,710	757,050		855,810	8,264,250	119,743,340	
TELLER	33,479,620	4,350,400	285,620	938,090		990,800	2,018,560	41,780,950	
WASHINGTON	3,305,350	2,038,920	59,490	25,056,500		18,800,190	4,955,580	54,216,030	
WELD	176,048,410	88,459,460	86,798,200	84,591,490	1,592,600	159,898,250	82,060,740	675,257,150	
YUMA	7,989,400	6,069,630	122,120	34,977,440		2,010,780	17,064,820	68,234,190	
SUM TOTALS	\$5,749,685,060	\$2,950,291,800	\$1,068,084,940	\$ 637,663,020	\$ 12,811,800	\$ 749,332,100	\$1,287,664,090	\$12,453,733,610	



## SECTION VII

### EXEMPT REAL AND PERSONAL PROPERTY BY CLASS AND COUNTY

**FOOTNOTES:**

1. Pages 88 through 101: Where name of county or valuation is omitted, no information was submitted by the county.
2. Page 94: \* Property of Denver School District #1 only.

## EXEMPT PERSONAL 9000

## FEDERAL GOVERNMENT

COUNTY	1978	1979
ADAMS	\$ 1,430,000	\$ 1,430,000
ALAMOSA	16,300	16,300
ARAPAHOE	1,669,800	1,669,800
BOULDER	9,925,060	9,925,060
CONEJOS	45,790	45,790
CUSTER	5,640	
DELTA	34,500	34,500
FREMONT	4,940	
GUNNISON	156,440	156,440
HINSDALE	750	860
JEFFERSON	20,000,000	20,400,000
LA PLATA	45,500	45,500
LARIMER	382,170	428,030
MESA	6,300	6,300
MOFFAT	182,090	182,090
MONTEZUMA	3,500,000	3,500,000
PITKIN	100,000	100,000
RIO GRANDE	98,860	98,860
SAGUACHE		7,850
SAN MIGUEL	8,000	8,000
WASHINGTON	360,000	360,000
YUMA	9,000	9,000
TOTAL \$	37,980,840	\$ 38,429,020

## EXEMPT PERSONAL 9000

## COLO COUNTIES

COUNTY	1978	1979
ADAMS	\$ 158,910	\$ 156,910
ALAMOSA	208,890	208,890
ARAPAHOE	556,580	556,580
ARCHULETA	14,500	14,500
BACA	50,280	50,280
BOULDER	450,380	447,620
CONEJOS	40,350	40,350
COSTILLA	150,230	150,230
CROWLEY	42,720	42,720
CUSTER	77,020	77,020
DELTA	130,500	130,500
DOLORES	158,350	158,350
ELBERT	15,000	15,000
FREMONT	93,600	93,600
GUNNISON	329,180	329,180
HINSDALE	49,800	57,270
HUERFANO	14,880	
JEFFERSON	1,250,000	1,275,000
KIDWA	47,000	47,000
KIT CARSON	298,110	298,110
LA PLATA	213,300	213,300
LARIMER	94,730	106,100
MOFFAT	1,341,100	1,670,800
MONTEZUMA	480,000	480,000
OTERO	322,250	322,250
OURAY	99,000	99,000
PARK	25,000	100,000
PHILLIPS	23,340	23,340
PITKIN	160,000	160,000
PUEBLO	309,000	309,000
RIO GRANDE	324,600	324,600
SAGUACHE		30,680
SAN MIGUEL	10,000	1,049,320
SEDGWICK	89,690	89,690
WASHINGTON	195,720	195,720
YUMA	476,510	537,700
TOTAL \$	8,298,520	\$ 9,860,610

## EXEMPT PERSONAL 9000

## STATE OF COLO

COUNTY	1978	1979
ADAMS	\$ 21,450	\$ 21,450
ALAMOSA	793,330	793,330
ARAPAHOE	507,390	507,390
BACA	21,260	21,260
BOULDER	10,435,680	10,435,680
COSTILLA	6,000	6,000
CUSTER	600	600
DELTA	98,150	98,150
DOLORES	63,840	63,840
ELBERT	1,500	1,500
FREMONT	1,030,900	1,030,900
GUNNISON	838,530	838,530
HINSDALE	1,200	1,380
JEFFERSON	5,500,000	5,610,000
KIT CARSON	500	500
LA PLATA	469,500	469,500
LARIMER	8,723,870	9,837,930
MESA	1,226,430	1,226,430
MOFFAT	185,740	198,600
MONTEZUMA	50,000	50,000
OTERO	138,000	138,000
PITKIN	20,000	20,000
PUEBLO	3,268,210	3,268,210
RIO GRANDE	12,700	12,700
SAGUACHE		1,500
SAN MIGUEL	6,000	6,000
YUMA	3,440	3,440
TOTAL \$	33,484,220	\$ 34,662,820

## EXEMPT PERSONAL 9000

## POLITICAL SUB

COUNTY	1978	1979
ADAMS	\$ 4,110,000	\$ 4,110,000
ALAMOSA	232,330	232,330
ARAPAHOE	12,097,190	12,097,190
ARCHULETA	27,730	27,730
BACA	165,200	165,200
BOULDER	4,505,540	4,508,300
CONEJOS	87,490	87,490
COSTILLA	56,600	56,600
CROWLEY	41,890	41,890
CUSTER	9,300	9,300
DELTA	410,740	410,740
DOLORES	36,080	36,080
EAGLE	350,330	660,170
ELBERT	71,350	71,350
FREMONT	303,420	303,420
GUNNISON	192,360	192,360
HINSDALE	7,500	8,630
JEFFERSON	12,000,000	12,240,000
KIT CARSON	524,540	524,540
LA PLATA	2,205,180	2,156,740
LARIMER	5,135,410	5,751,660
MESA	2,334,270	2,421,270
MOFFAT	125,520	154,920
MONTEZUMA	2,200,000	2,200,000
OTERO	1,227,200	1,227,200
PHILLIPS	131,890	131,890
PITKIN	350,000	350,000
PUEBLO	1,879,230	1,920,590
RIO GRANDE	400,580	400,580
SAGUACHE		97,970
SAN MIGUEL	25,500	29,600
SEDGWICK	137,020	137,020
WASHINGTON	373,100	393,100
YUMA	607,610	619,130
TOTAL \$	52,362,100	\$ 53,774,990

## EXEMPT PERSONAL 9000

## RELIGIOUS MEMBERSHIP

COUNTY	1978	1979
ADAMS	\$ 400,790	\$ 402,930
ALAMOSA	56,310	56,310
ARAPAHOE	2,130,300	2,130,300
ARCHULETA	3,610	3,610
BACA	24,100	25,400
BENT	8,350	8,350
BOULDER	665,040	671,030
CLEAR CREEK	76,300	70,250
CONEJOS	17,530	17,540
COSTILLA	12,710	12,710
CROWLEY	4,340	4,340
CUSTER	12,830	22,540
DELTA	53,200	53,200
DOLORES	7,840	8,950
EAGLE	12,500	13,100
ELBERT	7,360	11,820
EL PASO	3,315,140	4,299,170
FREMONT	447,090	133,420
GARFIELD	227,170	224,350
GILPIN	15,750	17,190
GUNNISON	16,740	16,740
HINSDALE	4,500	5,180
HUERFANO	5,000	
JEFFERSON	957,960	977,120
KIOWA	18,000	18,000
KIT CARSON	29,330	31,130
LAKE	85,600	85,600
LA PLATA	64,360	112,800
LARIMER	462,470	517,970
LAS ANIMAS	181,350	183,250
MESA	1,398,220	1,432,460
MINERAL	14,100	
MOFFAT	19,830	17,830
MONTEZUMA	47,380	47,380
OTERO	17,000	17,000
OURAY	24,100	24,100
PARK	12,450	20,450
PHILLIPS	29,470	29,470
PITKIN	2,500	2,500
PUEBLO	377,990	392,270

## EXEMPT PERSONAL 9000

## RELIGIOUS MEMBERSHIP

COUNTY	1978	1979
RIO GRANDE	\$ 29,280	\$ 29,280
SAGUACHE	10,400	10,400
SAN MIGUEL	5,250	5,250
SEDGWICK	30,100	30,100
WASHINGTON	44,750	79,750
YUMA	42,540	43,040
TOTAL \$	12,018,960	12,315,580

## EXEMPT PERSONAL 9000

## PRIVATE SCHOOLS

COUNTY	1978	1979
ADAMS	\$ 28,170	\$ 28,170
ALAMOSA	10,890	10,390
ARAPAHOE	1,336,760	1,336,760
BENT	5,790	5,790
BOULDER	157,850	159,830
CLEAR CREEK	15,500	2,000
DELTA	3,200	3,200
EL PASO	5,442,400	5,077,800
FREMONT	328,250	109,880
GARFIELD	179,900	208,050
GUNNISON	6,760	6,760
HUERFANO	52,800	
JEFFERSON	102,150	104,190
KIOWA	95,000	85,000
KIT CARSON	4,950	4,350
LAKE	41,200	41,200
LA PLATA	1,800	1,600
LARIMER	114,860	128,640
LAS ANIMAS	3,000	8,000
MONTEZUMA	90,000	90,000
PITKIN	50,000	50,000
PUEBLO	97,100	97,100
RIO GRANDE	600	600
SEDGWICK	15,000	15,000
TOTAL \$	8,178,930	8,575,610

## EXEMPT PERSONAL 9000

## CHARITABLE

COUNTY	1978	1979
ADAMS	\$ 458,070	\$ 458,070
ALAMOSA	179,850	179,850
ARAPAHOE	5,308,080	5,308,080
ARCHULETA	180	180
BACA	108,930	108,930
BENT	1,590	1,530
BOULDER	1,254,240	1,853,330
CLEAR CREEK	201,950	220,100
CONEJOS	55,120	55,120
COSTILLA	126,240	126,240
CROWLEY	9,510	9,510
CUSTER	7,440	7,440
DELTA	11,000	11,000
DOLORES	900	900
EAGLE	27,740	27,740
ELBERT	26,210	35,130
EL PASO	14,502,870	15,601,510
FREMONT	1,223,100	420,330
GARFIELD	113,880	143,030
GILPIN	4,020	4,770
GUNNISON	22,940	22,940
HUERFANO	3,000	700
JEFFERSON	1,240,210	1,265,010
KIT CARSON	4,740	4,740
LAKE	397,860	397,860
LA PLATA	64,840	64,840
LARIMER	208,390	233,390
LAS ANIMAS	599,000	610,000
MESA	6,556,120	6,554,360
MOFFAT	10,980	10,980
MONTEZUMA	21,000	21,000
OTERO	6,620	6,620
OURAY	1,460	1,460
PARK	76,790	320,180
PITKIN	35,000	35,000
PUEBLO	975,910	1,293,700
RIO GRANDE	139,040	139,040
SAGUACHE		2,400
SAN MIGUEL	42,400	42,400
SEDGWICK	14,000	15,000
WASHINGTON	\$ 8,200	\$ 8,200
YUMA	55,640	55,640
TOTAL \$	34,702,840	35,681,100



EXEMPT PERSONAL 9000  
PARSONAGE, RECTORY ETC

COUNTY	1978	1979
ADAMS	\$ 1,860	\$ 1,860
ALAMOSA	1,500	1,500
ARAPAHOE	20,700	20,700
BACA	2,040	2,040
COSTILLA	3,000	3,000
CROWLEY	120	120
CUSTER	900	900
DOLORES	150	
EAGLE	1,200	600
EL PASO	11,900	4,700
GUNNISON	740	740
KIOWA	2,000	3,000
LA PLATA	1,500	1,800
LARIMER	5,190	5,910
MESA	3,000	
MOFFAT	5,450	5,450
MONTEZUMA	500	300
OTERO		31,110
OURAY	500	900
PUEBLO	13,290	12,790
SAGUACHE		2,400
TOTAL \$	77,650	\$ 149,830

## EXEMPT PERSONAL 9000

## ALL OTHER

COUNTY	1978	1979
ADAMS	\$ 297,000	\$ 297,000
ARAPAHOE	19,540	19,540
COSTILLA	150	150
DELTA	9,500	9,500
FREMONT	290,000	290,000
KIOWA	3,950	3,950
KIT CARSON	360	360
MONTEZUMA	15,000	15,000
OTERO	246,000	246,000
OURAY	30,000	30,000
PHILLIPS	72,160	72,160
PITKIN	500,000	500,000
PUEBLO	995,720	995,720
YUMA	63,920	63,920
TOTAL \$	2,543,200	\$ 2,543,200

EXEMPT 9000  
FEDERAL GOVERNMENT

COUNTY	NUMBER		VALUE OF LAND 9119		VALUE OF IMPROVEMENTS 9219		TOTAL	
	1978	1979	1978	1979	1978	1979	1978	1979
ADAMS	2	2	\$ 5,456,250	\$ 5,456,250	\$ 14,187,500	\$ 14,187,500	\$ 19,643,750	\$ 19,643,750
ALAMOSA	22	22	2,595,320	2,719,270	284,780	216,460	2,880,100	2,935,730
ARAPAHOE	66	67	1,423,400	1,425,800	8,402,530	6,411,830	7,825,930	7,837,330
ARCHULETA	6	6	77,334,120	77,334,120	106,660	106,660	77,440,780	77,440,780
BACA	151	151	618,000	618,000	4,250	4,250	622,250	622,250
BENT	10	11	89,780	89,940	1,884,640	1,893,190	1,974,420	1,983,130
BOULDER	42	44	23,631,220	23,633,470	7,352,510	7,352,510	30,983,730	30,985,980
CHAFFEE			10,863,350	10,863,350	13,490	13,490	10,876,840	10,876,840
CONEJOS	7	6	1,555,730	1,555,530	67,340	65,080	1,623,070	1,620,610
COSTILLA	6	6	1,160	1,160	11,610	11,610	12,770	12,770
CROWLEY	4,123	4,123	12,160	12,160			12,160	12,160
CUSTER	5	5	537,910	537,910	66,820	66,820	604,730	604,730
DELTA	397,214	397,214	3,972,140	3,972,140	300,100	300,100	4,272,240	4,272,240
DENVER	56	57	5,366,620	5,382,670	41,721,210	41,912,530	47,288,830	47,295,170
DOLGRES	408,305	8	5,124,580	6,124,580	23,500	23,500	6,148,080	6,148,080
DOUGLAS	4	4	150,420	150,420			150,420	150,420
EAGLE	9	9	23,510	23,510	14,250	14,250	37,760	37,760
ELBERT	1	1	19,020	19,020			19,020	19,020
EL PASO	99	101	1,786,250	2,003,370	270,300	591,180	2,056,550	2,594,550
FREMONT	2	2	876,450	876,450	30,510	30,510	906,960	906,960
GUNNISON	7	7	103,935,790	103,935,790	531,050	531,050	104,466,840	104,466,840
HINSDALE	5	5	58,293,220	67,037,200	76,350	87,600	58,369,570	67,125,000
HUERFANO	27	22	25,820	25,610	29,840	22,100	54,660	47,710
JACKSON	11	11	11,781,540	11,781,540	64,240	64,240	11,845,780	11,845,780
JEFFERSON			31,521,730	32,122,100	106,000,000	108,120,000	137,521,730	140,272,160
IOWA	129	129	40,090	40,090			40,090	40,090
KIT CARSON	5	5	1,530	1,530			1,530	1,530
LAKE			4,034,380	4,034,380			4,034,380	4,034,380
LA PLATA	53	54	2,503,490	2,816,080	305,940	305,940	2,809,430	3,124,020
LARIMER			34,013,440	38,095,050	4,227,380	4,734,640	38,240,800	42,829,690
LAS ANIMAS	103,976	103,976	321,330	321,330			321,330	321,330
LINCOLN	25	26	5,800	6,170			5,800	6,170
LOGAN	42	42	30,035	38,180	368,715	368,720	398,750	408,900
NESA	440	440	5,089,270	5,160,870	1,001,770	1,001,030	6,091,040	6,161,850
MINERAL	2	2	13,657,590	13,657,590	10,910	10,910	13,668,500	13,668,500
MOFFAT	19	20	6,583,790	6,583,790	813,530	1,413,500	7,397,320	7,997,290
MONTUZUMA	910,997	912,723	91,014,440	91,202,430	5,504,260	5,512,390	96,518,700	96,714,820
MONTROSE	1,025,106	1,025,106	2,460,250	2,460,250			2,460,250	2,460,250
MORGAN	34	35	67,220	81,930	1,121,940	1,115,730	1,189,160	1,177,660
OTERO	260	260	1,594,660	1,594,660			1,594,660	1,594,660
PARK	752,286	753,386	156,359,480	157,259,480	30,000	30,000	156,389,480	157,289,480
PHILLIPS	2	2	300	300	69,000	69,000	69,300	69,300
PITKIN	4	4	152,283,000	152,283,000	22,545,000	22,545,000	174,828,000	174,828,000
PROWERS	20	20	5,080	5,080	33,330	33,330	38,410	38,410
PUEBLO			376,060	376,210	1,646,120	1,646,120	2,022,180	2,022,330
RIO BLANCO	6	6	15,110	15,110	9,450	9,450	24,560	24,560
RIO GRANDE			9,544,820	9,544,820	139,880	139,880	9,684,700	9,684,700
SAGUACHE		1,308,480	45,228,890	40,784,400	1,000	333,760	45,229,690	41,118,160
SAN JUAN	2	2	10,956,500	10,956,500			10,956,500	10,956,500
SAN MIGUEL	457,519	457,519	3,692,180	3,692,180	62,000	62,000	3,754,180	3,754,180
SEDGWICK	2	2	400	400			400	400
SUMMIT		5	5,527,920	5,527,920	11,410	860	5,539,330	5,528,780
TELLER	31	31	465,030	465,030	14,090	14,090	479,120	479,120
WASHINGTON			95,700	95,700	868,020	868,020	963,720	963,720
WELD	650	634	894,310	893,170	142,060	138,220	1,036,370	1,031,390
YUMA	21	19	36,720	34,130	30,300	30,000	66,720	64,130
TOTAL	4,061,811	4,964,813	\$ 894,894,105	\$ 905,741,130	\$ 218,398,265	\$ 222,408,920	\$ 1,113,292,370	\$ 1,128,150,050

EXEMPT 9000  
STATE OF COLO

COUNTY	NUMBER		VALUE OF LAND 9129		VALUE OF IMPROVEMENTS 9229		TOTAL	
	1978	1979	1978	1979	1978	1979	1978	1979
ADAMS	48	48	\$ 226,140	\$ 226,140	\$ 56,500	\$ 56,500	\$ 282,640	\$ 282,640
ALAMOSA	56	56	1,736,180	1,776,060	5,242,290	5,242,290	6,978,450	7,018,350
ARAPAHOE	95	99	1,646,410	1,673,200	1,301,150	1,936,800	3,547,560	3,510,080
ARCHULETA	5	5	87,370	67,370	36,400	36,400	123,770	123,770
BACA	7	7	1,050	1,050	25,860	25,860	26,910	26,910
BENT	28	28	434,960	434,960	47,480	47,480	482,440	482,440
BOULDER	55	55	5,630,780	5,640,980	46,618,240	50,342,670	52,249,020	55,983,650
CHAFFEE			611,880	611,880	2,449,420	2,449,420	3,061,300	3,061,300
CHEYENNE	8	8	2,870	2,870	4,500	4,500	7,370	7,370
CONEJOS	4	4	218,460	218,460	27,040	27,040	245,500	245,500
COSTILLA	3	3	3,210	3,210				
CROWLEY	61,072	61,072	180,180	180,180	37,730	37,730	40,940	40,940
CUSTER	2	3	30,240	32,020	4,590	4,590	34,630	36,610
DELTA	4,267	4,257	51,000	51,000	31,920	31,020	82,020	82,020
DENVER	622	627	8,964,900	8,758,330	50,657,940	63,196,770	59,622,840	71,955,100
DOLGRES	11	11	79,890	79,890	23,420	23,420	103,310	103,310
DOUGLAS	5	23	245,120	259,500			245,220	269,500
EAGLE	11	13	427,910	429,040	10,750	10,750	438,660	439,790
ELBERT	5	5	708,210	708,210	4,500	4,500	712,710	712,710
EL PASO	119	126	1,110,500	1,236,580	1,710	3,750	1,112,210	1,240,330
FREMONT	3	3	1,039,680	1,039,680	3,032,090	3,032,090	4,071,770	4,071,770
GUNNISON	8	8	571,100	571,100	4,624,200	4,624,200	5,195,300	5,195,300
HINSDALE	7	6	582,440	668,030	2,030	2,330	584,470	570,360
HUERFANO	11	10	8,100	8,100	3,080	3,080	11,180	11,180
JACKSON	5	5	223,220	223,220	21,780	21,780	245,000	245,000
JEFFERSON			4,790,950	4,886,770				
KIOWA	226	226	224,260	224,260	11,500,000	11,730,000	16,290,950	16,516,770
KIT CARSON	101	101	245,120	245,120	33,190	33,190	278,310	278,310
LAKE			5,390	5,390			5,390	5,390
LA PLATA	35	41	63,030	63,030	3,630,920	3,603,920	3,693,950	3,666,950
LARIMER			22,927,200	25,678,460	87,832,160	98,372,020	110,759,360	124,050,480
LAS ANIMAS	182,278	182,278	561,400	561,400			561,400	561,400
LINCOLN	231	279	415,360	408,860			415,360	408,860
LOGAN	351	351	1,128,190	1,118,960	277,770	285,650	1,405,960	1,404,610
MESA	41	39	483,380	484,360	4,905,930	4,901,480	5,389,310	5,285,840
MINERAL	2	2	21,670	21,670	27,270	27,270	48,940	48,940
MOFFAT	10	10	2,580,530	2,580,530	256,200	256,200	2,836,730	2,836,730
MONTEZUMA	11,955	11,955	894,500	869,810	137,100	362,100	1,031,600	1,031,910
MONTROSE	8	8	24,830	24,830	35,160	35,160	59,990	59,990
MORGAN	135	148	531,680	518,700	27,890	29,030	559,570	547,730
OTERO	243	243	1,191,580	1,191,580	696,000	696,000	1,887,580	1,887,580
PARK	98,929	98,929	9,892,900	9,892,900			9,892,900	9,892,900
PHILLIPS	45	45	494,260	494,260	8,230	8,230	502,490	502,490
PITKIN	3	3	700,000	700,000	2,500,000	2,500,000	3,200,000	3,200,000
PROWERS	131	135	156,610	149,000	820,780	838,810	977,390	987,890
PUEBLO			295,530	313,940	14,591,230	14,617,140	14,886,760	14,931,030
RIO BLANCO	19	22	144,550	150,610	98,970	98,970	243,520	249,580
RIO GRANDE			633,840	633,840	308,560	308,560	942,400	942,400
SAGUACHE		95,195	2,856,850	2,856,850		9,000	2,865,850	2,865,850
SAN JUAN	2	2	2,970	2,970	64,550	64,550	67,520	67,520
SAN MIGUEL	2,666	7,026	22,930	132,510	91,000	69,340	113,930	201,850
SEDGWICK	60	60	334,920	354,920			334,920	334,920
SUMMIT		32	53,830	45,330	4,450	10,280	58,280	55,610
TELLER	20	30	26,800	66,150	350	350	27,150	66,500
WASHINGTON			2,566,500	2,566,500	50,400	50,400	2,616,900	2,616,900
WELD	471	461	8,995,260	8,976,660	14,121,590	14,088,330	23,116,850	23,064,990
YUMA	96	96	351,360	351,360	127,640	127,640	479,000	479,000
TOTAL	364,765	484,209	\$ 65,583,390	\$ 91,282,720	\$ 257,011,060	\$ 284,288,590	\$ 342,594,450	\$ 375,571,310

EXEMPT 9000  
 COLO COUNTIES

COUNTY	NUMBER		VALUE OF LAND 9139		VALUE OF IMPROVEMENTS 9239		TOTAL	
	1978	1979	1978	1979	1978	1979	1978	1979
ADAMS	83	83	\$ 1,704,360	\$ 1,704,360	\$ 3,042,410	\$ 3,053,620	\$ 4,746,770	\$ 4,757,980
ALAMOSA	87	87	54,650	54,650	338,270	338,270	392,920	392,920
ARAPAHOE	99	109	1,056,600	1,080,550	3,826,050	3,799,250	4,882,650	4,879,800
ARCHULETA	18	18	23,410	23,410	123,600	123,600	147,010	147,010
BACA	10	10	5,430	5,430	251,010	251,010	256,440	256,440
BENT	40	43	33,170	35,720	439,190	439,190	472,360	474,910
BOULDER	134	181	1,591,420	1,817,230	9,958,730	10,340,800	11,550,150	11,958,030
CHAFFEE			64,570	64,570	349,443	349,440	414,010	414,010
CHEYENNE	30	30	17,360	17,360	41,400	41,400	58,760	58,760
CONEJOS	3	3	3,770	3,770	122,370	135,320	126,140	139,090
COSTILLA	113	113	104,520	105,150	1,319,440	1,032,850	1,123,360	1,138,000
CROWLEY	503	503	17,320	17,320	102,600	102,600	119,920	119,920
CUSTER	25	23	55,110	44,290	63,450	63,450	118,560	107,740
DELTA	1,560	1,560	54,650	54,650	3,090,100	3,090,100	3,144,750	3,144,750
DENVER	3,047	3,047	39,269,300	37,727,430	185,405,900	189,540,030	224,675,200	227,267,460
DOLORES	15	15	2,490	2,490	54,570	54,570	57,160	57,160
DOUGLAS	165	220	394,930	397,080	22,710	16,210	417,640	413,290
EAGLE	23	23	140,630	136,730	441,730	459,120	582,410	595,850
ELBERT	28	35	68,200	106,070	46,290	46,290	114,490	152,360
EL PASO	168	170	1,187,580	1,234,150	76,580	76,580	1,264,260	1,310,730
FREMONT	5	5	18,180	18,180	41,250	41,250	59,430	59,430
GUNNISON	15	15	68,980	68,980	292,910	292,910	361,890	361,890
HINSDALE	37	37	290,650	334,250	100,500	115,580	391,150	449,830
HUERFANO	130	125	12,910	13,050	15,440	15,440	28,350	28,490
JACKSON	15	15	20,610	20,610	75,670	75,670	96,280	96,280
JEFFERSON			2,875,100	2,932,600	5,750,000	5,865,000	8,625,100	8,797,600
KIOWA	27	27	8,090	6,090	216,100	216,100	222,190	222,190
KIT CARSON	14	18	14,840	15,150	259,780	259,780	274,620	274,930
LAKE			4,860	4,860			4,860	4,860
LA PLATA	34	41	70,000	78,000	1,606,830	1,606,830	1,676,830	1,684,830
LARIMER			366,770	410,780	2,353,330	2,835,730	2,720,100	3,046,510
LAS ANIMAS	2,299	2,299	8,760	8,760			8,760	8,760
LINCOLN	40	40	11,780	11,770	515,760	515,770	527,540	527,540
LOGAN	28	28	235,475	235,130	1,609,215	1,643,320	1,844,630	1,978,450
MESA	112	122	301,300	414,970	986,250	1,094,090	1,287,550	1,509,060
MINERAL	3	3	53,920	58,320	41,000	41,000	99,920	99,920
MOFFAT	46	45	691,740	1,012,730	2,397,770	2,384,740	3,069,510	3,397,470
MONTEZUMA	9,003	9,000	62,950	66,950	713,660	706,770	776,610	773,320
MONTROSE	39	41	68,330	90,490	696,310	701,040	764,640	791,530
MORGAN	31	32	92,800	92,840	333,460	343,740	426,260	436,580
OSERO	10	10	70,980	70,980	240,130	240,130	311,110	311,110
OURAY		50	68,100	68,100	231,000	231,000	299,100	299,100
PARK	10,000	10,000	300,000	300,000	154,000	164,000	454,000	464,000
PHILLIPS	12	12	14,320	14,320	116,550	116,650	130,970	130,970
PITKIN	14	14	1,273,860	1,273,650	3,000,000	3,000,000	4,273,860	4,273,650
PROWERS	30	26	28,660	24,400	346,150	334,150	374,810	358,550
PUEBLO			439,230	439,230	3,734,400	3,734,400	4,173,620	4,173,620
RIO BLANCO	91	93	97,330	97,650	235,300	235,300	332,630	332,950
RIO GRANDE			15,920	15,920	147,300	147,300	163,220	163,220
SAGUACHE		381		44,300		252,790		297,090
SAN JUAN	1	1	66,970	66,970	76,130	76,130	163,100	163,100
SAN MIGUEL	24	24	132,740	41,030	60,000	311,820	192,740	352,850
SEDGWICK	10	10	2,570	2,570	98,110	98,110	100,680	100,680
SUMMIT		95	81,750	99,740	12,000	12,000	93,750	111,740
TELLER	170	162	16,280	31,990	2,910	4,210	19,190	36,200
WASHINGTON			41,590	41,590	1,974,320	1,974,320	2,015,910	2,015,910
WELD	145	122	707,820	697,420	7,404,240	7,447,380	8,112,060	8,144,800
YUMA	39	48	28,150	28,150	205,570	205,570	233,720	233,720
TOTAL	48,573	49,227	\$ 54,556,785	\$ 53,705,330	\$ 244,859,535	\$ 250,493,920	\$ 299,416,320	\$ 304,199,250

EXEMPT 9000  
POLITICAL SUB

COUNTY	NUMBER		VALUE OF LAND 9149		VALUE OF IMPROVEMENTS 9249		TOTAL	
	1978	1979	1978	1979	1978	1979	1978	1979
ADAMS	198	198	\$ 6,297,990	\$ 6,297,990	\$ 43,412,500	\$ 43,412,500	\$ 49,710,490	\$ 49,710,490
ALAMOSA	132	132	775,610	775,610	1,992,500	1,992,500	2,768,110	2,768,110
APACHE	859	987	11,912,560	12,268,700	53,319,910	54,116,020	65,232,470	66,384,720
ARCHULETA	17	17	180,220	180,220	204,360	204,360	384,580	384,580
BACA	14	18	30,200	36,400	1,480,050	1,498,450	1,510,250	1,534,850
BENT	17	17	25,330	25,330	770,410	770,410	795,740	795,740
BOULDER	747	784	27,997,750	28,175,310	96,448,660	99,044,550	124,446,410	127,220,960
CHAFFEE			45,630	45,630	1,804,500	1,804,500	1,850,130	1,850,130
CHEYENNE	39	40	14,490	14,490	355,600	355,040	369,090	369,090
CGNEVOS	39	41	21,170	21,700	1,004,330	1,059,350	1,025,500	1,081,320
COSTILLA	98	98	14,630	14,630	319,120	319,120	333,750	333,750
CROWLEY	74	74	25,370	25,370	406,390	406,390	431,760	431,760
CUSTER	26	24	39,290	37,790	310,460	311,960	349,750	349,750
DELTA	1,570	1,570	209,240	209,240	13,240,000	13,240,000	13,449,240	13,449,240
DENVER	259	245	6,608,330	6,720,200	54,326,890	72,243,570	61,435,220	78,963,770
DOLORES	19	19	13,240	13,240	637,340	637,340	650,580	650,580
DOUGLAS	125	125	121,050	204,120	29,350	62,650	150,600	266,770
EAGLE	84	119	1,810,530	2,754,210	3,098,470	5,070,690	4,909,000	7,824,900
ELBERT	11	12	188,990	186,310	1,385,370	1,382,570	1,574,560	1,568,880
EL PASO	1,213	1,333	15,996,750	18,254,520	1,536,110	1,817,750	17,532,660	18,072,270
FREMONT	11	11	229,240	229,240	2,453,300	2,453,300	2,682,540	2,682,540
GUNNISON	10	10	49,640	49,640	697,230	697,230	746,870	746,870
HINSDALE	2	2	10,720	12,330	135,000	155,580	145,720	167,910
HUERFANO	40	47	30,988	31,000	123,410	123,410	154,390	154,420
JACKSON	10	10	27,810	27,810	336,820	336,820	364,630	364,630
JEFFERSON			19,007,810	19,387,970	76,000,000	77,520,000	95,007,610	96,907,970
KIT CARSON	172	172	458,010	445,210	1,431,010	1,412,910	1,899,020	1,858,120
LA PLATA	96	29	414,570	414,570	4,368,710	4,368,710	4,783,280	4,783,280
LARIMER			6,848,300	7,670,100	32,072,940	35,921,590	38,921,240	43,591,720
LAS ANIMAS	1	1	1,580	1,580			1,580	1,580
LINCOLN	65	65	60,600	60,600	374,050	374,040	434,650	434,640
LOGAN	145	148	473,660	445,930	3,934,910	3,743,060	4,408,570	4,188,990
MESA	292	298	2,298,940	2,478,180	9,000,290	9,403,880	11,299,230	11,882,060
MINERAL	2	2	6,730	6,730	251,800	251,800	258,530	258,530
NOFFAT	2	2	853,390	953,390	993,810	993,810	1,847,200	1,947,200
MONTEZUMA	3,485	3,485	416,780	436,470	5,269,230	5,269,230	5,686,010	5,705,700
MONTROSE	84	86	150,910	156,860	112,480	112,480	263,390	269,340
MORGAN	116	127	1,690,280	1,709,590	5,649,790	5,624,280	7,340,070	7,333,870
OTERO	8	8	205,700	205,700	2,893,610	2,893,610	3,099,310	3,099,310
PARK		13	19,490	19,490	87,000	87,000	106,490	106,490
PHILLIPS	53	53	71,440	71,440	1,381,500	1,381,500	1,452,940	1,452,940
PITKIN	15	15	4,023,000	4,023,000	7,164,000	7,164,000	11,187,000	11,187,000
PROWERS	135	139	102,440	102,140	2,246,240	2,243,580	2,348,680	2,345,720
PUESLO			618,770	618,770	15,987,150	16,550,800	16,605,920	17,169,570
RIO BLANCO	38	59	167,440	168,330	155,050	155,050	322,490	323,380
RIO GRANDE			138,680	138,890	3,114,770	3,114,770	3,253,450	3,253,450
SAGUACHE		16		13,520		621,390		634,910
SAN JUAN	1	1	9,470	9,470	243,880	243,880	253,350	253,350
SAN MIGUEL	4	4	718,530	718,530	47,100	92,200	765,630	810,730
SEDGWICK	39		471,390	471,390	573,230	573,230	1,044,620	1,044,620
SUMMIT		111	595,050	1,174,770	159,740	256,760	754,790	1,431,530
TELLER	130	190	54,880	80,880	32,290	38,770	87,170	119,650
WASHINGTON			108,150	115,130	5,184,750	5,639,670	5,292,910	5,754,800
WELD	637	651	6,003,210	6,041,030	23,859,610	31,992,520	29,662,620	38,033,550
YUMA	77	83	547,290	547,290	2,247,040	2,247,040	2,794,330	2,924,310
TOTAL	11,211	11,789	\$ 119,213,250	\$ 123,298,900	\$ 485,163,470	\$ 523,937,900	\$ 604,376,720	\$ 647,236,980

EXEMPT 9000  
RELIGIOUS WORSHIP

COUNTY	NUMBER		VALUE OF LAND 9159		VALUE OF IMPROVEMENTS 9259		TOTAL	
	1978	1979	1978	1979	1978	1979	1978	1979
ADAMS	139	141	\$ 1,141,520	\$ 1,159,320	\$ 5,319,980	\$ 5,359,860	\$ 6,461,500	\$ 6,519,180
ALAMOSA	25	25	52,990	52,940	468,360	468,360	521,350	521,350
ARAPAHOE	233	246	2,425,060	2,470,300	11,045,130	11,192,330	13,470,190	13,662,620
ARCHULETA	7	7	13,570	13,570	82,250	82,250	95,820	95,820
BACA	41	42	29,510	32,500	224,380	242,400	253,890	274,980
BENT	19	19	3,780	9,700	175,720	175,720	185,500	185,500
BOULDER	193	192	2,869,080	2,853,420	10,895,330	10,939,030	13,764,410	13,792,450
CHAFFEE			31,020	31,020	590,160	590,160	621,180	621,180
CHEYENNE	13	13	11,360	11,360	92,050	92,050	103,410	103,410
CLEAR CREEK	5		56,000	97,000	524,700	541,250	590,700	638,250
CONEJOS	25	26	5,870	5,800	228,540	242,410	234,410	248,270
COSTILLA	66	66	2,510	2,510	116,320	116,320	118,830	118,830
CROWLEY	19	18	3,560	3,260	104,720	99,720	108,280	102,980
CUSTER	3	3	18,930	18,930	74,110	74,110	93,040	93,040
DELTA	85	86	85,140	86,040	810,000	810,000	895,140	896,040
DENVER	645	640	3,846,360	3,792,400	22,853,640	29,530,620	25,700,000	33,323,020
DOLORES	9	10	2,730	3,180	73,750	85,500	81,480	88,680
DOUGLAS	49	49	35,400	37,100	191,180	194,800	226,560	231,900
EAGLE	20	21	84,010	65,790	157,530	160,110	221,500	225,300
ELBERT	12	14	3,660	7,710	54,710	78,600	88,370	86,310
EL PASO	404	391	9,007,970	10,200,290	46,573,030	50,234,340	55,581,000	60,434,630
FREMONT	55	55	525,280	162,080	5,034,480	1,519,190	5,559,760	1,681,270
GARFIELD				596,200	3,449,560	2,930,300	3,449,560	3,526,500
GILPIN	4	4	8,160	9,160	85,040	70,510	73,200	78,890
GUNNISON	16	16	40,620	40,620	140,260	140,260	180,880	180,880
HINSDALE	3	3	5,440	6,260	3,980	10,330	14,420	16,590
HUERFANO	32	37	22,610	22,500	39,270	39,270	61,880	61,360
JACKSON	5	5	5,300	6,090	36,530	36,530	42,620	42,620
JEFFERSON			2,768,000	2,823,360	11,074,820	11,296,320	13,842,820	14,119,680
KIOWA	18	18	2,530	2,530	91,500	91,500	94,030	94,030
KIT CARSON	43	45	31,410	35,300	392,110	392,110	423,520	428,500
LAKE			141,450	141,450	1,078,800	1,078,800	1,220,250	1,220,250
LA PLATA	51	73	97,500	97,500	459,920	459,920	557,420	557,420
LARIMER			880,070	985,600	5,598,190	6,269,970	6,478,260	7,255,650
LAS ANIMAS	53	53	141,220	232,220	2,266,500	2,309,200	2,407,720	2,541,420
LINCOLN	33	34	24,520	23,930	286,010	286,010	310,530	309,340
LOGAN	59	59	86,500	85,750	852,950	857,050	939,450	942,800
MESA	119	121	1,477,340	1,866,010	12,901,520	13,709,220	14,378,860	15,373,210
MINERAL	5	5	31,600	184,900	118,300	16,100	149,900	201,000
MOFFAT	18	17	108,130	94,630	312,130	294,100	420,230	388,730
MONTEZUMA	135	135	89,260	91,690	894,310	882,540	983,570	974,230
MONTROSE	81	53	61,200	66,460	514,990	524,850	575,190	591,310
MORGAN	46	48	150,720	149,780	1,404,440	1,387,620	1,555,160	1,537,410
OTERO	68	68	45,750	45,750	647,880	647,880	693,630	693,630
DURAY	8	8	20,000	20,000	135,000	135,000	155,000	155,000
PARK	5	5	13,500	46,500	162,230	257,230	175,730	303,730
PHILLIPS	27	27	13,610	13,610	289,450	289,450	303,060	303,060
PITKIN	10	10	415,000	415,000	804,000	804,000	1,219,000	1,219,000
PROWERS	51	47	31,100	31,550	675,330	676,960	706,420	708,510
PUEBLO			647,790	687,630	5,229,910	5,585,710	5,877,720	6,273,340
RIO BLANCO	33	48	54,330	54,840	225,210	230,610	279,540	285,450
RIO GRANDE			37,420	37,420	554,960	554,960	592,380	592,380
SAGUACHE		21	7,140	7,140	111,400	111,400	118,540	118,540
SAN JUAN	3	4	3,450	3,800	52,720	53,680	56,170	57,480
SAN MIGUEL	5	5	30,480	30,480	146,850	146,850	177,330	177,330
SEDCWICK	15	15	28,260	28,620	407,000	408,420	435,260	437,740
SUMMIT		9	58,730	40,860	4,630	157,710	53,420	198,570
TELLER	47	47	77,100	83,350	127,170	135,240	204,270	218,590
WASHINGTON			40,200	53,700	631,900	658,900	672,100	722,600
WELD	219	205	777,720	603,980	7,066,060	5,930,680	7,843,750	6,134,660
YUMA	28	28	16,620	16,620	328,380	328,380	345,000	345,000
TOTAL	3,293	3,351	\$ 28,736,740	\$ 30,709,640	\$ 165,179,910	\$ 172,624,710	\$ 193,916,650	\$ 203,334,350

EXEMPT 9000  
PRIVATE SCHOOLS

COUNTY	NUMBER		VALUE OF LAND 9169		VALUE OF IMPROVEMENTS 9269		TOTAL	
	1978	1979	1978	1979	1978	1979	1978	1979
ADAMS	14	14	\$ 581,100	\$ 581,100	\$ 443,550	\$ 443,550	\$ 1,024,650	\$ 1,024,650
ALAMOSA	3	3	7,860	7,860	83,700	83,700	91,560	91,560
ARAPAHOE	32	32	756,590	756,590	3,976,440	3,987,330	4,733,030	4,743,920
BENT	2	2	3,260	3,060	59,520	59,520	62,580	62,580
BOULDER	13	15	160,240	161,710	1,586,400	1,631,840	1,746,640	1,793,550
CHAFFEE			1,700	1,700	106,690	106,690	108,390	108,390
CLEAR CREEK	6		40,800	25,000	308,600	13,000	349,400	38,000
CROWLEY		1		3,000		4,000		7,000
DELTA	1	1	2,000	2,000	40,500	40,500	42,500	42,500
DENVER	255	235	8,825,180	6,641,730	32,116,900	41,173,470	38,944,080	47,815,200
EL PASO	66	70	5,313,310	8,332,910	31,535,780	33,703,130	36,849,090	41,736,040
FREMONT	5	5	122,350	37,040	2,965,050	902,040	3,927,400	329,120
GARFIELD				368,000	1,302,000	929,000	1,302,000	1,307,000
GUNNISON	2	2	38,440	38,440	68,190	88,180	106,630	106,620
HUERFANO	17	18	60,970	62,940	11,650	19,240	72,620	82,180
JEFFERSON			412,060	420,300	1,649,240	1,681,210	2,060,300	2,101,510
KIOWA	10	10	4,090	4,090	412,500	412,500	416,590	416,590
KIT CARSON	2	2	2,290	2,290	38,300	98,320	100,500	130,530
LAKE			34,000	34,000	390,200	390,200	424,200	424,200
LA PLATA	2	2	3,000	3,000	9,200	9,200	12,000	12,000
LARIMER			56,870	63,690	707,290	732,160	764,160	855,850
LAS ANIMAS	17	17			800,000	800,000	800,000	800,000
LINCOLN	23	25	16,270	16,870	899,520	901,270	915,790	918,140
LOGAN	1	1	22,130	22,130	66,850	66,850	108,980	108,980
MESA	1	1	1,050	1,050	3,000	3,000	4,050	4,050
MONTEZUMA	76	76	8,570	10,540	246,000	282,620	254,570	293,210
MONTROSE	47	46	140,350	139,940	1,372,050	1,372,050	1,512,400	1,512,000
PITKIN	2	2	100,000	100,000	724,000	724,000	824,000	824,000
PROWERS	5	6	3,790	4,460	62,540	69,980	66,330	74,440
PUEBLO			22,830	21,930	836,460	836,760	859,290	858,690
RIO GRANDE			450	450	4,200	4,200	4,650	4,650
SEDGWICK	1	1	4,000	4,000	100,000	100,000	104,000	104,000
SUMMIT					12,410	12,410		12,410
WELD	1	2	5,460	10,740	23,590	48,710	29,050	59,450
TOTAL	804	569	\$ 14,750,810	\$ 17,582,690	\$ 82,970,700	\$ 91,800,410	\$ 97,721,510	\$ 109,283,100

## EXEMPT 9000

## CHARITABLE

COUNTY	NUMBER		VALUE OF LAND 9179		VALUE OF IMPROVEMENTS 9279		TOTAL	
	1978	1979	1978	1979	1978	1979	1978	1979
ADAMS	44	44	\$ 381,530	\$ 361,530	\$ 4,887,300	\$ 4,887,300	\$ 5,248,830	\$ 5,248,830
ALAMOSA	14	14	40,290	40,290	829,830	829,830	870,120	870,120
ARAPAHOE	62	61	710,810	708,160	5,125,160	5,103,290	5,836,970	5,811,450
ARCHULETA	2	2	940	940	7,050	7,050	7,990	7,990
BACA	13	13	6,270	6,270	461,580	461,580	467,850	467,850
BENT	11	10	8,690	8,540	196,740	195,240	205,430	203,780
BOULDER	90	94	2,083,640	2,112,100	13,265,410	13,528,080	15,349,050	15,640,250
CHAFFEE			66,660	66,660	444,370	444,370	511,030	511,030
CHEYENNE	7	7	2,230	2,230	259,070	259,070	261,300	261,300
CLEAR CREEK	7		323,800	388,800	2,559,200	3,241,100	2,883,000	3,629,900
CONEUOS	11	10	59,710	59,590	1,370,190	1,365,950	1,429,900	1,425,540
COSTILLA	85	85	2,820	2,820	24,570	24,570	27,390	27,390
CROWLEY	4	5	1,230	1,530	118,960	125,410	120,190	126,940
CUSTER	7	7	5,130	5,130	75,260	75,380	80,510	80,510
DELTA	23	27	14,150	17,770	186,330	292,040	200,480	209,810
DENVER	332	318	6,679,460	6,618,300	76,635,540	83,202,720	93,315,000	89,821,080
DOLORES	5	5	870	1,350	9,780	9,810	10,650	11,160
DOUGLAS	49	48	20,390	19,500	133,820	242,150	154,210	261,650
EAGLE	12	12	93,180	99,630	236,410	236,410	329,530	326,100
ELBERT	17	17	156,960	229,710	226,920	167,640	383,880	397,350
EL PASO	48	71	9,333,550	10,244,570	52,215,300	66,187,500	61,543,850	78,432,020
FREMONT	18	18	353,850	158,420	6,102,130	1,841,750	6,436,000	1,999,670
GARFIELD				140,500	802,360	721,600	802,260	862,100
GILPIN	9	9	26,760	29,760	85,050	90,810	111,810	120,570
GUNNISON	13	13	39,710	39,710	200,450	200,450	240,160	240,160
HUERFANO	9	11	9,140	10,260	29,910	31,610	39,050	41,870
JACKSON	3	3	970	970	10,070	10,070	11,040	11,040
JEFFERSON			1,308,980	1,335,160	5,235,930	5,340,650	6,544,910	6,675,810
KIT CARSON	13	13	4,950	4,950	45,940	45,840	50,890	50,790
LAKE			93,800	93,800	1,735,825	1,735,825	1,829,625	1,829,625
LA PLATA	38	31	91,730	91,730	2,814,240	2,814,210	2,905,970	2,905,940
LARIMER			325,710	364,800	2,910,440	3,259,690	3,238,150	3,624,430
LAS ANIMAS	8	8	89,000	99,000	4,206,500	4,206,500	4,295,500	4,305,500
LINCOLN	12	12	2,930	2,930	19,500	19,500	22,430	22,430
LOGAN	26	26	51,790	50,740	281,550	276,060	333,340	326,800
MESA	56	53	1,621,270	2,035,510	17,094,970	19,201,680	18,716,240	21,237,190
MINERAL	1	1	300	300	5,200	5,200	5,500	5,500
MOFFAT	11	11	59,350	59,350	63,640	63,640	122,990	122,990
MONTEZUMA	52	52	26,540	25,180	304,800	304,800	331,340	329,980
MONTROSE	9	9	6,230	6,230	29,430	29,430	35,660	35,660
MORGAN	19	22	151,810	155,480	1,205,540	1,177,330	1,358,150	1,332,810
OTERO	8	8	12,840	12,840	65,440	65,440	78,280	78,280
DURAY	5	5	14,950	14,950	36,500	36,500	51,450	51,450
PARK	8	8	340,260	750,970	855,000	1,957,500	1,195,260	2,708,470
PITKIN	4	4	1,039,500	1,039,500	693,000	693,000	1,732,500	1,732,500
PROWERS	11	11	6,340	6,340	89,430	89,430	95,770	95,770
PUEBLO			477,840	484,440	6,010,620	7,064,550	6,468,460	7,548,990
RIO BLANCO	6	9	5,720	5,720	29,880	29,880	34,600	34,600
RIO GRANDE			50,000	50,000	325,200	325,200	375,200	375,200
SAGUACHE		13		4,100		35,970		40,150
SAN JUAN	2	3	2,250	2,780	45,000	50,440	47,250	53,220
SAN MIGUEL	8	8	69,500	69,500	225,500	225,500	295,000	295,000
SEDGWICK	6	6	3,550	4,550	46,500	57,500	50,050	62,050
SUMMIT		3	3,380	8,310	2,880	22,910	6,260	31,220
TELLER	9	9	730	730	38,290	39,460	39,020	40,190
WASHINGTON			7,000	7,000	167,520	167,520	174,520	174,520
WELD	61	50	133,600	143,370	735,180	973,270	868,780	1,116,640
YUMA	14	14	14,200	14,200	292,620	292,620	306,820	296,820
TOTAL	1,279	1,303	\$ 26,418,390	\$ 28,319,530	\$ 212,111,845	\$ 234,388,325	\$ 238,530,235	\$ 262,707,855



EXEMPT 9300  
PARSONAGES, RECTORY ETC

COUNTY	NUMBER		VALUE OF LAND 9189		VALUE OF IMPROVEMENTS 9289		TOTAL	
	1978	1979	1978	1979	1978	1979	1978	1979
ADAMS	81	81	\$ 82,700	\$ 82,700	\$ 376,410	\$ 376,410	\$ 459,110	\$ 459,110
ALAMOSA	9	9	5,730	5,030	48,900	73,960	54,630	78,990
ARAPAHOE	53	63	112,740	94,960	311,880	418,080	424,620	513,040
BACA	17	18	2,430	3,440	58,910	62,840	61,340	66,280
BENT	7	5	2,430	2,430	19,200	20,870	21,630	23,300
BOULDER	84	75	45,010	103,040	432,150	457,380	477,160	560,420
CLEAR CREEK	8		12,000	12,000	39,000	35,000	51,000	47,000
COSTILLA	2	2	1,200	1,200	25,210	25,210	26,410	26,410
CROWLEY	1	1	20	20	950	950	970	970
CUSTER	2	2	1,080	1,080	12,530	10,050	13,610	11,130
DELTA	26	29	15,600	17,480	79,500	91,560	35,100	109,040
DENVER	176	146	192,970	159,520	956,680	835,410	1,149,650	994,930
DOLORES	2	2	780	1,080	6,900	9,000	7,660	10,080
DOUGLAS	1	1			9,740	9,740	9,740	9,740
EAGLE	7	7	9,880	9,830	19,850	42,190	29,730	52,020
ELBERT	5	8	1,980	4,230	18,000	19,800	19,980	24,030
EL PASO	90	37	441,200	433,700	1,829,240	1,828,840	2,270,440	2,264,540
FREMONT	28	28	85,200	26,250	292,500	85,500	377,700	111,750
GARFIELD				81,500	352,500	366,500	352,500	448,000
GILPIN	1	1	900	900	5,100	5,100	6,000	6,000
GUNNISON	7	7	6,200	6,200	26,860	26,860	33,060	33,060
HINSDALE	1	1			7,800	8,970	7,800	8,970
JACKSON	1	1	580	580	4,110	4,110	4,590	4,590
JEFFERSON			79,280	80,980	317,540	323,890	396,930	404,870
KIOWA	3	3	790	790	7,290	7,290	8,080	8,080
KIT CARSON	21	20	8,390	8,030	101,800	96,160	110,190	104,150
LAKE			23,200	23,200	67,275	67,275	90,475	90,475
LA PLATA	11	12	6,010	6,010	38,550	38,550	44,560	44,560
LARIMER			52,270	58,540	350,010	392,020	402,280	450,560
LAS ANIMAS	9	9	18,550	34,550	123,800	156,500	142,150	191,050
LOGAN	24	24	11,125	14,330	112,895	139,850	124,020	154,180
MESA	36	34	131,740	131,550	460,890	546,420	592,630	677,970
MINERAL	2	2	1,000	1,000	12,000	12,000	13,000	13,000
MOFFAT	7	7	8,900	8,900	26,550	26,550	35,450	35,450
MONTENZUMA	12	12	7,290	7,740	64,080	96,250	71,370	103,990
MONTROSE	4	4	8,390	8,390	33,460	28,380	41,850	36,770
MORGAN	28	31	17,890	24,080	85,280	103,670	103,170	127,750
OTERO	18	11	6,600	2,870	108,670		115,270	2,870
DURAY	7	7	6,950	6,950	27,000	27,000	33,960	33,960
PARK	1		5,500				5,500	
PITKIN	2	2	12,000	12,000	20,000	20,000	32,000	32,000
PROWERS	28	26	5,460	5,610	74,600	77,870	80,060	83,480
PUEBLO			63,730	66,580	388,280	402,230	452,010	468,810
RIO GRANDE			1,820	1,620	20,460	20,460	22,080	22,080
SAGUACHE		8		1,200		21,870		23,070
SAN MIGUEL	2	2	2,500	2,500	13,500	13,500	16,000	16,000
SEDDWICK	3	3	3,000	3,000	44,700	44,700	47,700	47,700
SUMMIT		7		9,500	6,000	38,580	6,000	48,080
WASHINGTON			11,000	11,000	158,000	174,500	169,300	185,500
WELD	26	26	3,810	3,810	152,970	240,910	156,780	244,720
YUMA	18	18			47,290	47,290	47,290	47,290
TOTAL	871	843	\$ 1,517,745	\$ 1,583,910	\$ 7,796,610	\$ 7,978,045	\$ 9,314,355	\$ 9,561,955

## EXEMP 9000

## ALL OTHER

COUNTY	NUMBER		VALUE OF LAND 9199		VALUE OF IMPROVEMENTS 9299		TOTAL	
	1978	1979	1978	1979	1978	1979	1978	1979
ADAMS	32	32	\$ 1,294,990	\$ 1,294,990	\$ 5,178,620	\$ 5,178,620	\$ 6,473,610	\$ 6,473,610
ALAMOSA	1	1	730	730			730	730
ARAPAHOE	8	7	228,330	224,870	15,890	9,630	242,220	234,460
ARCHULETA	1	1	6,000	6,000	3,000	3,000	9,000	9,000
BENT	17	17	3,400	3,400	14,870	14,870	18,270	18,270
CHAFFEE			161,010	162,050	221,270	225,380	382,280	387,430
COSTILLA	6	6	580	510	5,190	5,190	5,770	5,770
CROWLEY	1	1	120	120			120	120
DELTA	10	10	1,500	1,500	12,000	12,000	13,500	13,500
DENVER	27	29	220,730	256,730	263,880	541,620	484,610	798,350
DOUGLAS	5	5	2,640	2,640			2,640	2,640
EAGLE	2	2	950	1,000			950	1,000
EL PASO	118	119	1,031,560	1,018,090			1,031,560	1,018,090
FREMONT	6	6	14,000	14,000	510,000	510,000	524,000	524,000
HUERFANO	2	2	3,330	3,330	5,580	5,580	8,910	8,910
JEFFERSON			100,000	102,000	150,000	153,000	250,000	255,000
KIOWA	35	35	2,160	2,160	47,100	47,100	49,260	49,260
KIT CARSON	2	2	920	920	6,210	6,210	7,130	7,130
LAKE			84,230	84,230	1,490,920	1,490,920	1,575,150	1,575,150
LARIMER			2,320	2,600	10,150	11,370	12,470	13,970
MESA	3	3	37,020	70,680	63,740	85,720	100,760	156,400
MOFFAT		1			16,618,510	21,081,300	16,618,510	21,081,300
MONTEZUMA	19,141	19,141	32,690	32,690	118,050	118,050	150,740	150,740
MONTROSE	13	13	59,200	57,000	31,570	31,570	90,770	88,570
MORGAN	2	2	520	520			520	520
OTERO	2	2	21,750	21,750	1,470,900	1,470,900	1,492,650	1,492,650
OURAY			45,000	45,000	27,000	27,000	72,000	72,000
PHILLIPS	24	24	11,690	11,690	364,430	364,430	376,120	376,120
PITKIN	16	16	1,239,350	1,239,950	4,675,250	4,675,250	5,915,200	5,915,200
POWERS	25	25	2,220	2,770	35,870	35,870	38,090	38,640
PUEBLO			1,110,860	1,137,440	11,371,490	12,028,390	13,082,350	13,165,830
SAN JUAN	2	2	18,820	18,820	132,000	132,000	148,820	148,820
SEDGWICK	1	1	600	600	900	900	1,500	1,500
SUMMIT		9	37,230	129,790			37,230	129,790
TELLER	25	25	7,880	9,500	6,920	7,970	14,500	17,530
WELD	3	3	10,020	10,020	17,630	17,630	27,650	27,650
YUMA	19	19	24,230	24,230	601,200	601,200	625,430	625,430
TOTAL	19,549	19,566	\$ 5,815,180	\$ 5,992,410	\$ 44,070,140	\$ 46,692,670	\$ 49,885,320	\$ 54,885,080

TAX EXEMPT PROPERTY 9000  
TOTAL BY MAJOR CLASSIFICATION

COUNTY	FEDERAL GOVERNMENT	STATE OF COLO	COLO COUNTIES	POLITICAL SUB	RELIGIOUS WORSHIP
ADAMS	\$ 21,073.750	\$ 304,090	\$ 4,914,890	\$ 53,820.490	\$ 6,922,110
ALAMOSA	2,952,030	7,811,680	601,810	3,000.440	577,660
ARAPAHOE	9,507,130	4,117,450	5,436,380	78,481,910	15,792,930
ARCHULETA	77,440.780	123.770	161,510	412.310	99,430
BACA	622.250	48.170	306,720	1,700.050	300,380
BENT	1,983.130	482,440	474,910	795.740	193,850
BOULDER	40,911,040	88,419,330	12,405,650	131,729,260	14,463,480
CHAFFEE	10,876,940	3,081,300	414,010	1,850,130	621,180
CHEYENNE		7,370	58,760	369,530	103,410
CLEAR CREEK					708,500
CONEJOS	1,666.400	245,500	179,440	1,168,820	265,810
COSTILLA	12,770	46,940	1,288,230	390,350	131,540
CROWLEY	12,160	180,160	162,640	473,650	107,320
CUSTER	604,730	37,210	184,750	359,050	115,580
DELTA	4,308,740	180,170	3,275,250	13,859,980	949,240
DENVER	47,295,170	71,955,100	227,267,460	78,963,770	33,323,020
COLORES	6,148,080	167,150	219,510	686,660	97,630
DOUGLAS	150,420	289,500	413,290	266,770	231,900
EAGLE	37,760	439,790	595,650	8,485,070	239,000
ELBERT	19,020	714,220	167,360	1,640,230	98,130
EL PASO	2,394,550	1,240,330	1,310,830	18,072,270	64,733,800
FREMONT	911,900	5,102,670	153,030	2,985,960	1,814,690
GARFIELD					3,750,850
GILPIN					95,380
GRAND					
GUNNISON	104,623,280	6,033,830	691,070	939,230	197,620
HINSDALE	67,125,260	671,740	507,100	176,540	21,770
HUERFANO	47,710	11,180	28,490	154,440	61,960
JACKSON	11,845,780	245,000	96,280	304,630	42,620
JEFFERSON	160,672,160	22,226,770	10,072,600	109,147,970	15,096,800
KIDWA	40,090	224,260	269,190		112,030
KIT CARSON	1,530	278,810	573,040	2,382,660	459,630
LAKE	4,034,380	5,390	4,860		1,305,850
LA PLATA	3,169,520	4,136,450	1,898,130	6,940,020	870,220
LARIMER	43,257,720	133,888,410	3,152,610	49,343,450	7,773,620
LAS ANIMAS	321,330	561,400	8,760	1,580	2,724,670
LINCOLN	6,170	408,860	527,540	434,640	309,940
LOGAN	406,900	1,404,610	1,878,450	4,188,390	942,800
MESA	6,167,850	6,612,270	1,509,060	14,303,330	16,807,670
MINERAL	13,668,500	48,940	99,920	258,530	201,000
MOFFAT	8,179,380	3,035,330	5,068,270	2,102,120	406,560
MONTEZUMA	100,214,820	1,081,910	1,253,320	7,905,700	1,021,610
MONTROSE	2,460,250	59,990	791,530	269,340	591,310
MORGAN	1,177,660	547,730	436,580	7,333,870	1,537,410
OTERO	1,594,660	2,925,580	633,360	4,326,510	710,630
OURAY			398,100		179,100
PARK	157,289,480	9,892,900	564,000	106,490	324,180
PHILLIPS	69,300	502,490	154,310	1,584,830	332,530
PITKIN	174,928,000	3,220,000	4,403,850	11,537,000	1,221,500
PROWERS	38,410	987,890	358,550	2,345,720	708,510
PUEBLO	2,022,330	18,199,290	4,482,630	19,090,160	6,665,610
RIO BLANCO	24,560	249,580	332,950	323,380	285,450
RIO GRANDE	9,783,560	955,100	487,820	3,654,030	621,660
ROUTT					
SAGUACHE	41,126,010	2,867,350	327,770	732,880	128,940
SAN JUAN	10,956,500	67,520	163,100	253,350	57,480
SAN MIGUEL	3,762,180	207,850	1,402,170	940,330	182,580
SEDCWICK	400	334,920	190,370	1,181,640	467,140
SUMMIT	5,528,780	55,610	111,740	1,431,530	198,570
TELLER	479,120	68,500	36,200	119,650	218,590
WASHINGTON	1,323,720	2,616,900	2,211,630	6,147,900	802,350
WELD	1,031,390	23,064,990	8,144,800	38,033,550	6,134,660
YUMA	73,130	482,440	771,420	3,543,440	388,040
GRAND TOTAL	\$ 1,166,579,070	\$ 410,234,130	\$ 314,059,880	\$ 701,011,670	\$ 215,649,930

TAX EXEMPT PROPERTY 3000  
TOTAL BY MAJOR CLASSIFICATION

COUNTY	PRIVATE SCHOOLS	CHARITABLE	PARSONAGES, RECTORY, ETC	ALL OTHER	TOTAL
ADAMS	\$ 1,052,823	\$ 5,706,900	\$ 460,970	\$ 6,770,610	\$ 101,026,630
ALAMOSA	102,450	1,049,770	80,490	730	16,177,060
ARAPAHOE	6,080,680	11,119,530	533,740	254,000	131,323,750
ARCHULETA		8,170		9,000	78,254,970
BACA		576,780	68,320		3,622,670
BENT	68,370	205,310	23,300	18,270	4,245,320
BOULDER	1,953,380	17,498,590	560,420		285,941,150
CHAFFEE	108,390	511,030		387,430	17,830,310
CHEYENNE		261,300			800,370
CLEAR CREEK	40,000	3,850,000	47,000		4,845,500
CONEJOS		1,480,660			3,006,630
COSTILLA		153,430	29,410	5,920	2,058,590
CROWLEY	7,000	136,450	1,090	120	1,080,590
CUSTER		87,950	12,030		1,401,310
DELTA	45,700	320,810	109,040	23,000	23,069,930
DENVER	47,815,200	89,821,080	994,930	798,350	598,234,080
DOLGRES		12,060	10,060		7,337,170
DOUGLAS		261,650	9,740	2,640	1,805,910
EAGLE		363,840	52,620	1,000	10,214,930
ELBERT		432,480	24,030		3,095,470
EL PASO	47,813,840	92,033,530	2,269,240	1,018,090	231,386,480
FREMONT	1,049,000	2,420,000	111,750	814,000	13,363,000
GARFIELD	1,515,050	1,005,180	448,000		5,719,080
GILPIN		125,340	5,000		227,220
GRAND					
GUNNISON	113,380	263,100	33,800		112,895,310
HINSDALE			8,970		68,511,980
HUERFANO	82,180	42,570		6,910	437,440
JACKSON		11,040	4,690		12,610,040
JEFFERSON	2,205,700	7,940,820	404,870	255,000	328,022,690
KIOWA	501,590		11,080	53,110	1,211,350
KIT CARSON	105,540	55,530	104,190	7,490	3,968,420
LAKE	465,400	2,227,485	90,475	1,575,150	9,708,990
LA PLATA	13,800	2,970,780	46,160		19,845,080
LARIMER	984,490	3,857,880	456,370	13,970	242,728,520
LAS ANIMAS	308,000	4,915,500	191,050		9,532,290
LINCOLN	918,140	22,430			2,627,720
LOGAN	108,980	326,800	154,180		9,411,710
MESA	4,050	27,791,550	677,970	156,400	74,030,150
MINERAL		5,500	13,000		14,295,390
MOFFAT		133,970	40,910	41,081,300	43,047,840
MONTEZUMA	383,210	350,980	104,390	165,740	112,481,880
MONTROSE	1,512,030	35,660	36,770	88,570	3,845,450
MORGAN		1,332,810	127,750	520	12,434,330
OSTERO		84,900	83,980	1,736,650	11,198,270
OURAY		52,910	34,860	102,000	766,970
PARK		3,028,650			171,205,700
PHILLIPS				448,280	3,091,740
PITKIN	874,000	1,787,500	32,000	6,415,200	204,429,050
PROWERS	74,440	95,770	83,480	38,640	4,731,410
PUEBLO	955,790	8,842,690	481,800	14,161,550	74,901,650
RIO BLANCO		34,600			1,250,520
RIO GRANDE	5,250	514,240	22,080		16,043,740
ROUITT					
SAGUACHE		42,550	25,470		45,250,970
SAN JUAN		53,220		148,820	11,699,990
SAN MIGUEL		337,400	16,000		6,748,510
SEDGWICK	119,000	77,050	47,700	1,500	2,419,720
SUMMIT	12,410	31,220	48,080	129,790	7,947,730
TELLER		40,190		17,530	977,780
WASHINGTON		180,720	185,500		13,488,720
WELD	59,450	1,116,640	244,720	27,650	77,857,850
YUMA		362,460	47,290	689,350	6,357,570
GRAND TOTAL	\$ 117,958,710	\$ 298,388,955	\$ 9,711,785	\$ 57,428,280	\$ 3,291,022,590



## SECTION VIII

### SUMMARIES OF ASSESSMENTS FOR ALL PROPERTIES

RECAPITULATION OF ALL COUNTIES  
AS TAKEN FROM COUNTY ASSESSORS ABSTRACTS

PROPERTY CLASS		NO. OF PARCELS	LAND	REAL		TOTAL
				IMPROVEMENTS	PERSONAL	
<b>1000 RESIDENTIAL</b>						
PLATTED OR UNPLATTED, UNIMPROVED	1978	368,346	\$ 381,928,120			\$ 381,928,120
	1979	433,548	413,155,760			413,155,760
PLATTED OR UNPLATTED, IMPROVED	1978	703,710	882,006,110	3,767,210,300		4,649,216,410
	1979	733,139	944,929,225	4,127,192,485		5,072,121,710
MOBILE HOMES	1978	8,910	3,760,190	70,057,790		73,817,980
	1979	58,209	5,734,750	81,611,750		87,346,500
OPEN SPACE	1978	19,881	32,321,940	96,627,650		128,949,590
	1979	24,690	38,928,610	123,418,450		162,347,060
POSSESSORY INTEREST	1978	31	73,980	18,640		92,620
	1979	25	69,733	28,950		98,683
HOUSEHOLD FURNISHINGS AND PERSONAL EFFECTS PRODUCTIVE OF INCOME	1978				17,502,710	17,502,710
	1979				14,815,350	14,815,350
<b>TOTAL RESIDENTIAL</b>	1978	1,098,878	\$ 1,300,050,340	\$ 3,933,914,380	\$ 17,502,710	\$ 5,251,507,430
	1979	1,247,611	1,402,818,075	4,332,251,835	14,815,350	5,749,885,060
<b>2000 COMMERCIAL</b>						
PLATTED OR UNPLATTED, UNIMPROVED	1978	13,997	107,994,920			107,994,920
	1979	14,965	113,074,270			113,074,270
PLATTED OR UNPLATTED, IMPROVED	1978	54,655	506,983,010	1,560,733,990		2,067,717,000
	1979	55,486	525,214,220	1,651,778,070		2,176,992,290
POSSESSORY INTEREST	1978	53	278,480	776,650		1,055,130
	1979	29	278,000	213,580		491,580
FURNITURE, EQUIPMENT, ETC.	1978				492,136,980	492,136,980
	1979				526,223,492	526,223,492
MERCHANDISE	1978				101,827,280	101,827,280
	1979				120,297,178	120,297,178
AGRICULTURAL PRODUCTS	1978				1,005,800	1,005,800
	1979				1,758,400	1,758,400
SUPPLIES	1978				10,476,410	10,476,410
	1979				11,454,590	11,454,590
<b>TOTAL COMMERCIAL</b>	1978	68,705	\$ 615,256,410	\$ 1,561,510,640	\$ 605,446,470	\$ 2,782,213,520
	1979	70,480	638,566,490	1,651,991,650	659,733,660	2,950,291,800
<b>3000 INDUSTRIAL</b>						
PLATTED OR UNPLATTED, UNIMPROVED	1978	3,288	19,381,020			19,381,020
	1979	3,393	19,744,050			19,744,050
PLATTED OR UNPLATTED, IMPROVED	1978	5,140	75,266,760	477,548,980		552,815,740
	1979	5,317	76,107,660	473,128,910		549,236,570
POSSESSORY INTEREST	1978	3	894,300	66,412,340		67,306,640
	1979	7	990,610	42,104,270		43,094,880
FURNITURE, EQUIPMENT, ETC.	1978				353,326,120	353,326,120
	1979				383,612,782	383,612,782
CONTRACTORS AND MOBILE EQUIPMENT	1978				4,412,520	4,412,520
	1979				3,540,640	3,540,640
MERCHANDISE	1978				59,359,550	59,359,550
	1979				61,011,098	61,011,098
SUPPLIES	1978				5,051,710	5,051,710
	1979				5,844,920	5,844,920
<b>TOTAL INDUSTRIAL</b>	1978	8,431	\$ 95,542,080	\$ 543,981,320	\$ 422,149,900	\$ 1,061,653,300
	1979	8,717	96,842,320	515,233,180	454,009,440	1,068,084,940

PROPERTY CLASS	NO. OF ACRES	LAND	REAL		TOTAL
			IMPROVEMENTS	PERSONAL	
<b>4000 AGRICULTURAL</b>					
	NO. OF ACRES				
IRRIGATED FARM LAND	1978	2,840,179	139,930,970		139,930,970
	1979	2,874,583	142,694,330		142,694,330
DRY FARM LAND	1978	7,513,966	90,809,320		90,809,320
	1979	7,562,716	92,181,050		92,181,050
MEADOW HAY LAND	1978	810,225	19,127,840		19,127,840
	1979	861,920	18,462,120		18,462,120
GRAZING LAND	1978	23,263,866	75,740,440		75,740,440
	1979	22,925,144	74,067,930		74,067,930
ORCHARD LAND	1978	9,661	1,085,720		1,085,720
	1979	9,498	1,078,320		1,078,320
OTHER LAND	1978	732,814	5,084,420		5,084,420
	1979	898,637	5,771,600		5,771,600
MOBILE HOMES	1978			3,967,080	3,967,080
	1979			6,097,430	6,097,430
AGRICULTURAL IMPROVEMENTS	1978			178,312,300	178,312,300
	1979			193,168,810	193,168,810
AGRICULTURAL EQUIPMENT	1978			54,209,370	54,209,370
	1979			41,629,942	41,629,942
CATTLE	1978			47,836,370	47,836,370
	1979			53,598,441	53,598,441
SHEEP AND GOATS	1978			2,299,940	2,299,940
	1979			2,427,471	2,427,471
HORSES	1978			1,803,440	1,803,440
	1979			1,775,159	1,775,159
SWINE	1978			736,070	736,070
	1979			853,157	853,157
OTHER LIVESTOCK	1978			971,250	971,250
	1979			936,580	936,580
AGRICULTURAL OR LIVESTOCK PRODUCTS	1978			1,416,610	1,416,610
	1979			2,803,130	2,803,130
SUPPLIES	1978			131,200	131,200
	1979			118,350	118,350
TOTAL AGRICULTURAL	1978	35,170,711	\$ 331,074,710	\$ 182,279,380	\$ 623,462,340
	1979	34,932,498	331,254,350	199,268,240	637,663,820
<b>5000 POLLUTION CONTROL</b>					
COMMERCIAL	1978				
	1979	5		3,228,160	3,228,160
INDUSTRIAL	1978				
	1979	5	384,000	1,443,810	1,827,810
INDUSTRIAL PERSONAL	1978				
	1979			7,746,820	7,746,820
NATURAL RESOURCES PERSONAL	1978				
	1979			9,010	9,010
TOTAL POLLUTION CONTROL	1978				
	1979	10	384,000	4,671,970	12,811,300
<b>8000 NATURAL RESOURCES</b>					
<b>COAL</b>					
PRODUCING	1978	66,161	\$ 10,428,430	\$ 7,543,220	\$ 17,951,650
	1979	70,000	24,803,030	5,880,400	30,663,430
NONPRODUCING	1978	60,794	831,520	36,020	867,540
	1979	58,149	626,960	61,400	688,360
EQUIPMENT	1978			24,759,570	24,759,570
	1979			33,500,480	33,500,480
STOCKPILES	1978			321,350	321,350
	1979			580,020	580,020
SUPPLIES	1978			1,975,800	1,975,800
	1979			2,697,010	2,697,010
RESERVE/NON-MINEABLE	1978	7,095	162,780		162,780
	1979	31,659	88,120		88,120
	1978				
	1979	775	411,520	6,775,460	7,186,980



PROPERTY CLASS		NO. OF ACRES	LAND	IMPROVEMENTS	REAL		TOTAL
					PERSONAL		
<b>METALLIFEROUS</b>							
PRODUCING	1978	18,689	75,436,060	18,461,070			93,897,130
	1979	20,159	100,092,510	16,858,930			116,951,440
NONPRODUCING	1978	567,579	10,493,335	851,445			11,344,780
	1979	617,609	11,389,380	2,275,800			13,665,180
EQUIPMENT	1978					15,728,960	15,728,960
	1979					19,229,270	19,229,270
STOCKPILES	1978					584,180	584,180
	1979					691,720	691,720
SUPPLIES	1978					554,590	554,590
	1979					550,330	550,330
<b>OIL SHALE</b>							
PRODUCING	1978	8,445	361,210	1,166,110			1,527,320
	1979	8,445	361,210	1,166,110			1,527,320
NONPRODUCING	1978	254,223	567,170	723,920			1,291,090
	1979	257,919	576,640	2,331,050			2,907,690
EQUIPMENT	1978					953,780	953,780
	1979					1,394,180	1,394,180
SUPPLIES	1978					108,780	108,780
	1979					90,600	90,600
<b>NONMETALLIC</b>							
PRODUCING	1978	38,051	2,132,480	470,020			2,602,500
	1979	20,714	2,308,490	510,740			2,819,230
NONPRODUCING	1978	31,269	646,740	46,840			693,580
	1979	42,359	722,220	67,090			789,310
EQUIPMENT	1978					1,532,890	1,532,890
	1979					1,788,790	1,788,790
STOCKPILES	1978					194,030	194,030
	1979					226,480	226,480
SUPPLIES	1978					8,390	8,390
	1979					6,000	6,000
	1978						
	1979	87	1,330				1,330
	1978						
	1979	427	15,240				15,240
	1978						
	1979	42	15,800	24,200			40,000
<b>OIL AND GAS</b>							
PRODUCING	1978	594,030	436,828,650	1,578,280			438,406,930
	1979	740,786	451,784,970	2,176,040			453,961,010
NONPRODUCING	1978	7,160	51,240	20,880			72,120
	1979	23,758	55,880	81,370			137,250
EQUIPMENT	1978					36,594,700	36,594,700
	1979					<del>39,291,550</del>	39,291,550
STOCKPILES	1978					60,660	60,660
	1979					60,780	60,780
SUPPLIES	1978					1,891,840	1,891,840
	1979					1,622,710	1,622,710
<b>TIMBER</b>							
PRODUCING LEASEHOLDS AND LANDS	1978	5,023	193,050	15,680			208,730
	1979	19,544	132,670	12,570			145,240
NONPRODUCING	1978	165	4,160				4,160
	1979	2,461	54,350				54,350
EQUIPMENT	1978					6,130	6,130
	1979					5,750	5,750
STOCKPILES	1978					180	180
	1979					130	130
SUPPLIES	1978					210	210
	1979					16,360	16,360

PROPERTY CLASS	NO. OF ACRES	LAND	REAL		TOTAL
			IMPROVEMENTS	PERSONAL	
SEVERED MINERAL					
COAL	1978	115,581	232,250		232,250
	1979	71,760	130,000		130,000
METALLIFEROUS	1978	306,611	480,000		480,000
	1979	312,999	547,050		547,050
OIL SHALE	1978	35,036	109,250		109,250
	1979	35,308	109,130		109,130
NONMETALLIC	1978	9,717	15,860		15,860
	1979	6,599	15,690		15,690
OIL AND GAS	1978	5,380,090	8,353,340		8,353,340
	1979	5,411,406	8,861,940		8,861,940
OTHER	1978	4,191,311	5,457,840		5,457,840
	1979	32,683,203	6,111,870		6,111,870
TOTAL NATURAL RESOURCES	1978	11,689,935	\$ 552,702,585	\$ 30,813,405	\$ 583,516,000
	1979	40,443,263	304,078,780	38,201,160	342,279,940
TOTAL BY ASSESSOR	1978		\$ 2,894,170,125	\$ 6,252,579,205	\$ 9,146,749,370
	1979		3,082,245,015	6,741,615,835	9,823,860,850
8000 STATE ASSESSED					
PUBLIC UTILITIES	1978				1,198,355,780
	1979				1,287,554,090
TOTAL TAXABLE PROPERTY	1978		\$ 2,894,170,125	\$ 6,252,579,205	\$ 9,146,749,370
	1979		3,082,245,015	6,741,615,835	9,823,860,850
9000 EXEMPT PERSONAL					
		NUMBER			
FEDERAL GOVERNMENT	1978			37,380,840	37,380,840
	1979			38,429,020	38,429,020
STATE OF COLO	1978			33,484,220	33,484,220
	1979			34,662,820	34,662,820
COLO COUNTIES	1978			8,298,520	8,298,520
	1979			9,860,610	9,860,610
POLITICAL SUB	1978			52,362,100	52,362,100
	1979			53,774,990	53,774,990
RELIGIOUS WORSHIP	1978			12,018,960	12,018,960
	1979			12,315,580	12,315,580
PRIVATE SCHOOLS	1978			8,178,930	8,178,930
	1979			8,575,610	8,575,610
CHARITABLE	1978			34,702,840	34,702,840
	1979			35,681,100	35,681,100
PARSONAGE, RECTORY ETC	1978			77,850	77,850
	1979			149,830	149,830
ALL OTHER	1978			2,543,200	2,543,200
	1979			2,543,200	2,543,200
9000 EXEMPT					
FEDERAL GOVERNMENT	1978	4,061,811	894,894,105	218,398,265	1,113,292,370
	1979	4,964,813	905,741,130	222,408,920	1,128,150,050
STATE OF COLO	1978	364,765	85,583,390	257,011,060	342,594,450
	1979	464,209	91,282,720	284,288,590	375,571,310
COLO COUNTIES	1978	48,573	54,556,795	244,859,535	299,416,320
	1979	49,227	55,705,330	250,493,920	306,199,250
POLITICAL SUB	1978	11,211	119,213,250	485,163,470	604,376,720
	1979	11,789	123,298,980	523,537,900	646,836,860
RELIGIOUS WORSHIP	1978	3,293	28,736,740	165,179,910	193,916,650
	1979	3,351	30,709,640	172,624,710	203,334,350
PRIVATE SCHOOLS	1978	604	14,750,810	82,970,700	97,721,510
	1979	589	17,502,690	91,800,410	109,303,100
CHARITABLE	1978	1,279	26,418,390	212,111,845	238,530,235
	1979	1,303	28,319,530	234,388,325	262,707,855
PARSONAGES, RECTORY ETC	1978	871	1,517,745	7,796,610	9,314,355
	1979	843	1,583,910	7,976,045	9,560,955
ALL OTHER	1978	19,549	\$ 5,815,180	\$ 44,070,140	\$ 49,885,320
	1979	19,566	5,992,410	48,892,670	54,885,080
TOTAL EXEMPT	1978	4,511,956	\$ 1,231,406,395	\$ 1,717,561,535	\$ 2,948,967,930
	1979	5,515,690	1,294,216,340	1,836,813,490	3,131,029,830
GRAND TOTAL VALUATION	1978		\$ 4,125,856,520	\$ 7,970,140,740	\$ 12,095,997,300
	1979		4,340,461,355	8,578,429,325	12,918,890,680

## TOTAL VALUATION BY ASSESSORS

COUNTY	GRAND TOTAL ASSESSMENT REAL ESTATE AND IMPROVEMENTS		GRAND TOTAL ASSESSMENT PERSONAL PROPERTY		TOTAL NET ASSESSMENT BY ASSESSOR	
	1978	1979	1978	1979	1978	1979
ADAMS	\$ 549,568,250	\$ 582,815,060	\$ 89,317,210	\$ 87,288,830	\$ 638,885,460	\$ 670,103,890
ALAMOSA	32,023,980	33,650,240	3,282,670	3,102,680	35,306,650	36,752,220
ARAPAHOE	917,497,120	1,025,310,060	88,282,430	99,524,320	1,005,779,550	1,125,834,380
ARCHULETA	24,212,270	26,815,320	1,591,700	994,730	25,805,970	27,810,050
BACA	23,563,710	23,000,610	3,580,700	3,470,710	27,144,410	26,471,320
BENT	16,908,370	16,674,070	2,330,090	2,425,760	19,247,060	19,099,330
BOULDER	527,525,740	557,224,530	83,770,190	91,077,530	611,295,930	648,302,160
CHAFFEE	37,854,500	41,175,190	2,074,890	2,197,310	39,929,390	43,372,500
CHEYENNE	16,486,820	17,162,030	2,424,770	2,484,010	18,911,590	19,646,040
CLEAR CREEK	45,692,500	61,680,060	4,491,550	5,545,190	50,184,050	67,225,250
CONJUGS	10,977,920	11,644,370	1,302,620	1,533,960	12,280,540	13,178,330
COSTILLA	24,398,360	26,087,080	2,627,680	556,720	25,526,240	26,643,800
CROWLEY	6,367,400	6,469,990	2,084,620	2,127,470	8,452,020	8,597,460
CUSTER	11,588,410	12,287,040	642,450	698,740	12,250,860	12,985,780
DELTA	54,463,620	58,695,190	5,219,880	5,299,140	59,683,500	63,994,330
DENVER	1,561,806,280	1,613,129,950	327,446,860	343,332,270	1,889,253,240	1,957,562,120
DOLORIS	5,989,510	6,324,300	1,026,580	317,960	7,016,090	7,142,360
DOUGLAS	86,396,420	98,593,660	4,751,280	5,174,670	91,147,700	103,758,330
EAGLE	99,620,220	110,305,140	5,040,550	5,659,600	104,660,770	115,964,740
ELBERT	24,941,830	32,386,090	2,614,800	2,794,590	27,556,630	35,177,680
EL PASO	789,209,670	850,603,680	74,360,830	90,392,000	863,570,500	940,995,680
FREMONT	61,770,880	64,300,780	5,691,830	7,705,530	67,462,710	72,006,310
GARFIELD	57,705,010	65,851,600	6,557,080	7,598,620	64,262,090	73,250,220
GILPIN	13,283,900	13,666,590	226,500	236,310	13,507,400	13,902,900
GRAND	85,773,240	89,313,020	5,567,800	6,617,600	91,341,040	96,530,620
GUNNISON	26,409,310	30,960,520	3,649,680	3,443,940	30,058,990	34,404,460
HINSDALE	5,479,180	5,845,710	359,080	379,370	6,225,680	6,225,080
HUERFANO	14,986,550	16,329,900	1,818,970	1,492,700	16,805,520	18,422,600
JACKSON	11,562,310	13,650,290	2,175,000	2,151,330	13,828,110	15,801,620
JEFFERSON	1,293,605,550	1,386,143,220	140,752,670	125,868,490	1,434,358,220	1,512,011,710
KIOWA	12,837,930	12,709,010	1,788,420	1,771,050	14,626,350	14,480,060
KIT CARSON	30,729,400	33,541,570	5,353,880	4,906,470	36,082,880	38,448,040
LAKE	95,398,290	100,000,370	9,174,060	10,593,640	104,572,350	110,594,010
LA PLATA	85,651,060	93,826,490	7,330,110	8,751,380	92,981,170	102,578,470
LARIMER	411,107,080	461,322,610	38,778,790	46,184,680	449,885,870	507,507,290
LAS ANIMAS	27,313,860	28,057,660	4,274,040	5,203,840	31,587,900	33,261,500
LINCOLN	16,948,500	17,587,010	3,887,680	4,380,290	20,836,180	22,967,300
LOGAN	71,362,610	75,377,770	11,677,110	11,991,470	83,040,020	87,369,240
MESA	189,175,160	214,229,460	22,064,600	29,437,120	211,262,760	242,665,580
MINERAL	7,528,890	9,216,650	1,161,330	1,149,650	8,690,220	10,266,300
MOFFAT	46,250,120	60,656,610	20,128,290	24,001,990	66,378,410	84,658,600
MONTEZUMA	33,443,500	35,430,930	4,908,250	5,258,510	38,351,750	40,689,440
MONTROSE	53,459,340	57,936,580	8,070,420	9,799,330	62,328,760	67,735,910
MORGAN	62,561,020	66,474,840	9,477,820	10,184,630	71,978,840	76,259,470
OTERO	44,893,730	48,364,670	6,148,160	6,578,210	51,041,890	54,942,880
OURAY	6,557,500	8,319,110	988,500	1,032,600	7,546,000	7,951,710
PARK	44,749,570	47,935,820	1,065,880	1,463,750	45,815,450	49,399,570
PHILLIPS	18,888,050	19,506,310	3,390,860	2,935,950	22,278,910	22,442,260
PITKIN	126,587,120	133,514,640	8,163,640	8,734,040	134,751,760	142,248,680
PROWERS	34,240,420	34,448,370	3,794,120	3,652,960	38,034,540	38,101,330
PUEBLO	284,439,380	300,809,940	36,563,190	68,300,720	321,002,070	369,110,660
RIO BLANCO	184,703,700	184,160,540	5,910,770	8,458,170	170,513,770	192,618,710
RIO GRANDE	30,129,220	31,016,170	4,650,060	4,338,000	34,779,280	35,354,170
ROUIT	68,673,540	80,084,610	14,154,190	15,821,410	82,827,330	95,905,020
SAGUACHE	16,660,430	16,159,760	1,910,290	2,150,560	18,570,720	18,310,320
SAN JUAN	5,101,340	4,140,750	752,030	931,380	5,953,370	5,072,130
SAN MIGUEL	16,954,200	17,555,260	2,180,880	2,362,290	19,135,080	19,917,550
SEDGWICK	11,980,120	11,998,820	2,305,030	2,097,710	14,185,150	14,096,520
SUMMIT	95,431,710	105,864,280	5,534,000	5,614,810	100,965,710	111,479,090
TELLER	35,677,940	38,296,780	1,127,680	1,445,610	36,805,620	39,742,390
WASHINGTON	42,211,550	43,393,960	6,712,310	5,866,490	48,923,860	49,260,450
WELD	477,056,630	490,125,950	104,237,180	107,070,460	581,293,810	597,196,410
YUMA	40,538,690	43,612,450	7,780,240	7,556,920	48,324,930	51,169,370
TOTALS	\$9,147,949,330	\$9,823,860,850	\$1,239,779,070	\$1,342,208,670	\$10,387,728,700	\$11,166,069,520

## TOTAL TAXABLE STATE VALUATION

COUNTY	NET VALUATION BY COUNTY ASSESSOR INCLUDING CHANGES MADE BY STATE BOARD OF EQUALIZATION		UTILITY VALUATIONS BY PROPERTY TAX ADMINISTRATOR INCLUDING CHANGES MADE BY STATE BOARD OF EQUALIZATION		TOTAL TAXABLE VALUATION	
	1978	1979	1978	1979	1978	1979
ADAMS	\$ 638,885,460	\$ 670,103,890	\$ 93,178,680	\$ 102,674,230	\$ 732,064,140	\$ 772,778,120
ALAMOSA	35,306,550	36,752,320	6,966,210	6,677,540	42,272,860	43,429,860
ARAPAHOE	1,005,779,550	1,125,834,980	61,562,820	70,223,680	1,067,342,370	1,196,058,660
ARCHULETA	25,805,970	27,810,050	2,364,280	2,419,840	28,170,250	30,229,890
BACA	27,144,410	28,471,320	8,521,350	8,836,490	35,665,760	37,307,810
BENT	19,247,060	19,099,830	4,348,420	4,014,990	23,595,480	23,114,820
BOULDER	611,295,930	648,302,160	48,594,430	51,571,040	659,890,360	699,873,200
CHAFFEE	39,929,390	43,372,500	6,184,700	5,824,050	46,114,090	48,996,550
CHEYENNE	18,911,590	19,546,040	5,833,220	5,117,060	24,744,810	24,763,100
CLEAR CREEK	50,184,050	67,225,250	11,054,600	10,673,420	61,238,650	77,398,650
CONEJOS	12,780,540	13,278,330	2,292,270	2,128,810	15,072,810	15,407,140
COSTILLA	25,526,040	28,643,600	2,193,520	1,913,250	27,719,560	28,557,050
CROWLEY	8,452,020	8,597,460	2,532,500	2,538,090	10,984,520	11,135,540
CUSTER	12,230,850	12,985,780	403,820	448,400	12,634,670	13,434,180
DELTA	59,683,500	63,994,330	6,082,500	5,541,680	65,766,000	69,535,010
DENVER	1,889,253,240	1,957,082,120	209,890,870	229,653,570	2,099,144,210	2,186,720,790
DOLORES	7,016,090	7,142,860	1,089,540	1,226,140	8,105,630	8,369,000
DOUGLAS	91,747,700	103,758,530	12,471,180	12,747,300	104,218,880	116,505,930
EAGLE	104,668,770	115,664,740	11,941,410	11,293,830	116,608,180	126,948,570
ELBERT	27,556,630	35,770,680	5,292,410	5,194,790	32,849,040	40,965,470
EL PASO	863,570,500	940,995,680	54,089,250	57,588,870	917,659,750	998,584,550
FREMONT	67,462,710	72,006,310	9,163,730	9,211,260	76,626,440	81,217,570
GARFIELD	54,262,090	73,250,220	14,651,170	14,228,070	70,913,260	87,478,290
GILPIN	13,510,460	13,902,600	1,333,570	1,215,020	14,844,030	15,117,620
GRAND	91,341,040	96,530,820	7,142,410	7,308,160	98,483,450	103,838,980
GUNNISON	30,058,990	34,404,480	3,343,430	3,486,680	33,402,420	37,891,140
HINSDALE	5,838,260	6,225,080	664,660	605,750	6,502,920	6,830,830
HUERFANO	18,805,520	18,422,600	4,528,150	4,153,510	21,333,670	22,576,110
JACKSON	13,838,110	15,801,620	2,682,140	2,167,390	16,520,250	17,969,010
JEFFERSON	1,434,358,220	1,512,011,710	76,365,850	81,654,240	1,510,724,070	1,593,665,950
IOWA	14,626,350	14,480,060	5,006,470	4,589,250	19,632,820	19,069,320
KIT CARSON	38,092,880	38,449,040	12,284,730	11,850,530	48,377,610	50,299,570
LAKE	104,572,350	110,694,010	4,633,500	4,422,190	109,205,850	115,116,200
LA PLATA	92,981,170	102,578,470	13,971,510	15,036,150	106,952,680	117,614,620
LARIMER	449,889,870	507,507,290	26,955,400	29,146,230	476,845,270	536,653,520
LAS ANIMAS	31,587,800	33,261,500	9,161,500	8,593,470	40,749,400	41,854,970
LINCOLN	20,836,160	22,067,300	6,990,450	6,524,420	27,826,610	28,591,720
LOGAN	83,040,020	87,369,240	11,114,930	10,878,160	94,154,950	98,247,400
MESA	211,262,760	242,665,580	26,275,180	26,803,620	237,537,940	271,469,200
MINERAL	8,690,220	10,366,300	1,171,000	1,003,160	9,861,220	11,369,460
MOFFAT	86,378,410	84,658,600	80,703,730	102,392,980	147,082,140	187,051,580
MONTESUMA	38,351,750	40,689,440	4,633,830	5,196,320	42,985,580	45,885,360
MONTROSE	62,338,760	67,735,910	12,106,400	11,960,850	74,445,160	79,696,660
MORGAN	71,378,840	78,259,470	19,494,040	32,519,320	91,473,780	108,778,790
OTERO	51,041,890	54,942,880	8,529,320	8,060,200	59,571,210	63,003,080
OURAY	7,548,060	7,891,710	641,700	671,590	8,189,760	8,563,300
PARK	45,815,450	49,399,570	2,481,770	2,555,910	48,297,220	51,955,480
PHILLIPS	22,279,910	22,442,260	2,847,580	2,778,540	25,126,500	25,220,800
PITKIN	124,750,760	142,248,680	5,700,890	5,912,190	140,451,750	148,160,870
PROVERS	38,334,540	38,101,330	9,244,790	9,558,160	47,579,330	47,659,490
PUEBLO	321,003,070	369,110,660	75,136,700	77,803,960	396,139,770	446,914,620
RIO BLANCO	170,513,770	192,618,710	10,905,550	13,408,420	181,419,320	206,027,130
RIO GRANDE	34,779,280	35,354,170	4,999,910	4,787,960	39,779,190	40,142,130
ROUITT	82,927,930	95,906,020	49,660,420	45,532,650	132,488,350	141,438,670
SAGUACHE	18,570,720	18,310,320	1,569,090	1,642,150	20,139,810	19,952,510
SAN JUAN	5,853,370	5,072,130	694,900	600,620	6,548,270	5,672,750
SAN MIGUEL	19,141,050	19,917,550	1,941,870	2,070,000	21,082,950	21,987,550
SEDCWICK	14,185,150	14,096,540	3,204,580	2,769,070	17,389,730	16,865,610
SUMMIT	100,365,710	111,479,090	6,865,370	8,264,250	107,231,080	119,743,340
TELLER	36,805,620	39,742,390	1,771,050	2,018,560	38,576,670	41,760,950
WASHINGTON	48,923,860	49,260,450	4,833,290	4,955,580	53,757,150	54,216,030
WELD	581,293,810	597,196,410	80,095,620	82,060,740	661,389,430	679,257,150
YUMA	48,324,920	51,169,370	16,476,540	17,064,820	64,801,470	68,234,190
TOTALS	\$10,387,728,700	\$11,188,089,520	\$1,198,955,780	\$1,287,664,090	\$11,586,684,480	\$12,453,733,610

TOTAL STATE VALUATION  
DATE 12/10/79

COUNTY	TOTAL TAXABLE VALUATION		TOTAL EXEMPT VALUATION		TOTAL COUNTY VALUATION	
	1978	1979	1978	1979	1978	1979
ADAMS	\$ 732,064,140	\$ 772,778,120	\$ 100,955,600	\$ 101,026,630	\$ 833,019,740	\$ 873,804,750
ALAMOSA	42,272,860	43,429,860	16,057,170	16,177,060	58,330,530	59,306,920
ARAPAHOE	1,037,342,370	1,196,058,660	129,841,980	131,323,750	1,197,184,350	1,327,382,410
ARCHULETA	28,170,250	30,229,890	78,251,170	78,254,970	106,425,220	109,484,860
BACA	35,665,760	35,307,810	3,570,740	3,622,670	39,236,500	38,930,430
BENT	23,595,480	23,114,820	4,234,100	4,245,320	27,829,580	27,360,140
BOULDER	659,350,330	699,873,200	278,560,300	285,941,150	938,450,690	985,314,250
CHAFFEE	46,114,090	48,996,550	17,825,150	17,830,310	63,339,250	66,826,360
CHEYENNE	24,744,810	24,763,100	791,430	800,370	25,544,740	25,563,470
CLEAR CREEK	61,238,650	77,898,650	4,167,850	4,645,500	65,405,500	82,544,150
CONEJOS	15,072,810	15,407,140	4,930,100	5,006,630	20,003,610	20,413,770
COSTILLA	27,719,560	28,557,050	2,041,150	2,058,590	29,764,110	30,615,640
CROWLEY	10,384,520	11,135,540	1,072,140	1,080,590	12,056,660	12,216,130
CUSTER	12,634,580	13,434,180	1,401,610	1,401,310	14,043,320	14,835,490
DELTA	55,766,000	69,536,010	22,945,760	23,069,330	88,711,760	92,605,340
DENVER	2,099,144,210	2,186,720,790	543,414,430	598,234,080	2,642,558,640	2,784,954,870
DOLORES	3,105,330	3,369,000	7,320,100	7,337,170	15,431,730	15,706,170
DOUGLAS	104,218,380	118,505,830	1,357,050	1,505,910	105,575,930	118,111,740
EAGLE	116,608,180	128,948,570	6,941,410	10,214,930	123,549,590	137,163,500
ELBERT	32,849,040	40,965,470	3,014,930	3,095,470	35,863,970	44,260,940
EL PASO	917,659,750	958,684,550	203,119,130	231,086,480	1,120,778,880	1,229,771,030
FREMONT	76,325,440	81,217,570	27,386,860	15,383,000	104,013,200	95,580,370
GARFIELD	78,913,520	87,478,290	6,427,700	6,719,080	85,341,560	94,197,270
GILPIN	14,844,030	15,117,620	210,760	227,220	15,054,310	15,344,840
GRAND	98,483,450	103,838,980			98,483,450	103,838,980
GUNNISON	33,402,420	37,891,140	112,895,310	112,695,310	146,297,730	150,786,450
HINSDALE	6,502,920	6,830,930	59,576,180	58,511,980	66,079,800	75,342,810
HUERFANO	21,333,670	22,576,110	506,720	437,440	21,840,390	23,013,550
JACKSON	16,520,250	17,969,010	12,810,340	12,810,040	29,130,290	30,579,050
JEFFERSON	1,510,724,070	1,593,665,950	321,590,870	328,022,690	1,832,314,940	1,921,688,640
KIOWA	19,632,820	19,069,320	1,211,350	1,211,350	20,844,170	20,280,670
KIT CARSON	48,377,610	50,298,570	3,998,330	3,968,420	52,375,940	54,266,990
LAKE	109,205,850	115,116,200	9,708,490	9,708,990	118,914,840	124,325,190
LA PLATA	106,952,680	117,614,620	19,540,520	19,845,060	128,502,200	137,459,700
LARIMER	476,841,270	536,653,520	216,721,900	242,728,520	693,563,170	779,382,040
LAS ANIMAS	40,749,400	41,854,970	9,326,790	9,532,290	50,076,190	51,387,260
LINCOLN	27,832,610	28,591,720	2,632,300	2,627,720	30,464,910	31,219,440
LOGAN	94,154,950	98,247,400	9,563,760	9,411,710	103,718,710	107,659,110
MESA	237,637,940	271,469,200	69,383,710	74,030,150	306,921,650	345,499,350
MINERAL	9,861,220	11,369,460	14,258,390	14,295,390	24,119,610	25,664,850
MOFFAT	147,082,140	167,051,580	34,238,660	40,047,840	181,320,800	227,099,420
MONTESUMA	42,385,580	45,585,660	112,208,430	112,481,880	155,194,070	158,367,540
MONTROSE	74,447,160	79,696,660	5,825,140	5,845,450	80,272,300	85,542,110
MORGAN	91,473,780	108,778,790	12,532,060	12,494,330	104,005,840	121,273,120
OTERO	59,571,210	63,003,080	11,229,560	11,198,270	70,800,770	74,201,350
CURAY	8,197,760	8,523,300	760,670	766,370	8,954,730	9,290,270
PARK	48,277,220	51,955,480	168,333,590	171,205,700	216,610,810	223,161,180
PHILLIPS	25,126,500	25,220,800	3,091,740	3,091,740	28,218,240	28,312,540
PITKIN	140,451,750	148,160,870	204,429,060	204,429,050	344,880,810	352,589,920
PROWERS	47,379,330	47,659,490	4,725,970	4,731,410	52,105,300	52,390,900
PUEBLO	396,139,770	446,914,620	72,365,450	74,901,650	468,505,220	521,916,270
RIO BLANCO	181,419,320	208,027,130	1,237,340	1,250,520	182,656,660	207,277,650
RIO GRANDE	39,779,190	40,142,130	18,343,740	18,043,740	58,122,930	56,185,870
ROTT	132,488,350	141,438,670			132,488,350	141,438,670
SAGUACHE	20,139,810	19,952,510	45,229,690	45,250,970	65,369,500	65,203,480
SAN JUAN	6,548,270	5,672,750	11,692,710	11,699,990	18,240,990	17,372,740
SAN MIGUEL	21,082,950	21,987,550	5,411,960	5,748,510	26,494,910	28,736,060
SEDGWICK	17,389,730	16,865,810	2,404,940	2,419,720	19,794,670	19,285,330
SUMMIT	107,831,080	119,743,340	6,559,060	7,547,730	114,390,140	127,291,070
TELLER	38,576,670	41,760,950	870,720	977,780	39,447,390	42,738,730
WASHINGTON	53,757,150	54,216,430	12,884,830	13,488,720	66,641,980	67,684,750
WELD	681,389,430	679,257,150	71,054,140	77,857,650	732,443,570	757,115,000
YUMA	64,801,470	68,234,190	8,158,970	6,357,570	70,958,440	74,591,760
TOTALS	\$11,586,684,480	\$12,453,733,610	\$3,138,695,390	\$3,291,022,590	\$14,725,379,870	\$15,744,756,200

## SECTION IX

### LOCAL GOVERNMENT CORPORATIONS

## MUNICIPAL GOVERNMENTS

Municipality	County	Municipality	County	Municipality	County	Municipality	County
Aguilar	Las Animas	Dolores	Montezuma	Kim	Las Animas	Red Cliff	Eagle
Akron	Washington	Dove Creek	Dolores	Kiowa	Eibert	Rico	Dolores
Alamosa	Alamosa	Durango	La Plata	Kit Carson	Cheyenne	Ridgway	Ouray
Aima	Park	Eads	Kiowa	Kremmling	Grand	Rifle	Garfield
Antonito	Conejos	Eagle	Eagle	Lafayette	Boulder	Rockvale	Fremont
Arriba	Lincoln	Eaton	Weid	La Jara	Conejos	Rocky Ford	Otero
Arvada	Adams	Eckley	Yuma	La Junta	Otero	Romeo	Conejos
Arvada	Jefferson	Edgewater	Jefferson	Lake City	Hinsdale	Rosedale	Weid
Aspen	Pitkin	Elizabeth	Eibert	Lakeside	Jefferson	Rye	Pueblo
Ault	Weid	Empire	Clear Creek	Lakewood	Jefferson	Saguache	Saguache
Aurora	Adams	Englewood	Arapahoe	Lamar	Prowers	Salida	Chaffee
Aurora	Arapahoe	Erie	Boulder	La Salle	Weid	San Luis	Costilla
Basalt	Eagle	Erie	Weid	Las Animas	Bent	Sanford	Conejos
Basalt	Pitkin	Estes Park	Larimer	La Veta	Huerfano	Saw Pit	San Miguel
Bayfield	La Plata	Evans	Weid	Leadville	Lake	Sedgwick	Sedgwick
Bennett	Adams	Fairplay	Park	Limon	Lincoln	Seibert	Kit Carson
Berthoud	Larimer	Federal Heights	Adams	Littleton	Arapahoe	Severance	Weid
Berthune	Kit Carson	Firestone	Weid	Littleton	Douglas	Shendan	Arapahoe
Black Hawk	Gilpin	Flagler	Kit Carson	Lochbuie	Weid	Shendan Lake	Kiowa
Blanca	Costilla	Fleming	Logan	Log Lane Village	Morgan	Silt	Garfield
Blue River	Summit	Florence	Fremont	Longmont	Boulder	Silver Cliff	Custer
Bonanza	Saguache	Fort Collins	Larimer	Louisville	Boulder	Silver Plume	Clear Creek
Boone	Pueblo	Fort Lupton	Weid	Loveland	Larimer	Silverthorne	Summit
Boulder	Boulder	Fort Morgan	Morgan	Lyons	Boulder	Silverton	San Juan
Bow Mar	Arapahoe	Fountain	El Paso	Manassa	Conejos	Simla	Eibert
Bow Mar	Jefferson	Fowler	Otero	Mancos	Montezuma	Snowmass	Pitkin
Branson	Las Animas	Fraser	Grand	Manitou Springs	El Paso	Springfield	Baca
Breckenridge	Summit	Frederick	Weid	Manzanola	Otero	Starkville	San Miguel
Brighton	Adams	Frisco	Summit	Marble	Gunnison	Steamboat Springs	Routt
Broomfield	Boulder	Fruita	Mesa	Mead	Weid	Sterling	Logan
Broomfield	Adams	Garden City	Weid	Meeker	Rio Blanco	Stratton	Kit Carson
Broomfield	Jefferson	Genoa	Lincoln	Merino	Logan	Sugar City	Crowley
Brush	Morgan	Georgetown	Clear Creek	Miliken	Weid	Superior	Boulder
Buena Vista	Chaffee	Gilcrest	Weid	Minturn	Eagle	Swink	Otero
Burlington	Kit Carson	Glendale	Arapahoe	Moffat	Saguache	Telluride	San Miguel
Calhan	El Paso	Glenwood Springs	Garfield	Monte Vista	Rio Grande	Thornton	Adams
Campo	Baca	Golden	Jefferson	Montrose	Montrose	Timnath	Larimer
Canon City	Fremont	Granada	Prowers	Monument	El Paso	Trinidad	Las Animas
Carbondale	Garfield	Granby	Grand	Morrison	Jefferson	Two Buttes	Baca
Castle Rock	Douglas	Grand Junction	Mesa	Mountain View	Jefferson	Vail	Eagle
Cadaredge	Delta	Grand Lake	Grand	Mt. Crested Butte	Gunnison	Victor	Teller
Center	Rio Grande	Grand Valley	Garfield	Naturita	Montrose	Vilas	Baca
Center	Saguache	Gresley	Weid	Nederland	Boulder	Vona	Kit Carson
Central City	Gilpin	Green Mountain Falls	El Paso	New Castle	Garfield	Walden	Jackson
Cheraw	Otero	Green Mountain Falls	Teller	Northglenn	Adams	Walsenburg	Huerfano
Cherry Hills Village	Arapahoe	Greenwood Village	Arapahoe	Norwood	San Miguel	Walsh	Baca
Cheyenne Wells	Cheyenne	Grover	Weid	Nucia	Montrose	Warg	Boulder
Coal Creek	Fremont	Gunnison	Gunnison	Nunn	Weid	Wellington	Larimer
Cokedale	Las Animas	Gypsum	Eagle	Oak Creek	Routt	Westcliffe	Custer
Collbran	Mesa	Hartman	Prowers	Olathe	Montrose	Westminster	Adams
Colorado Springs	El Paso	Haswell	Kiowa	Olney Springs	Crowley	Westminster	Jefferson
Columbine Valley	Arapahoe	Haxtun	Phillips	Croway	Crowley	Wheat Ridge	Jefferson
Commerce City	Adams	Hayden	Routt	Otis	Washington	Wiggins	Morgan
Cortez	Montezuma	Hiltrose	Morgan	Ouray	Ouray	Wiley	Prowers
Craig	Montezuma	Holly	Prowers	Ovid	Sedgwick	Williamsburg	Fremont
Crawford	Delta	Holyoke	Phillips	Pagosa Springs	Archuleta	Windsor	Weid
Creede	Mineral	Hooper	Alamosa	Paisade	Mesa	Woodland Park	Teller
Crested Butte	Gunnison	Hotchkiss	Delta	Palmer Lake	El Paso	Wray	Yuma
Crestone	Saguache	Hot Sulphur Springs	Grand	Paoli	Phillips	Yampa	Routt
Cripple Creek	Teller	Hudson	Weid	Paonia	Delta	Yuma	Yuma
Crook	Logan	Hugo	Lincoln	Peetz	Logan		
Crowley	Crowley	Idaho Springs	Clear Creek	Pierce	Weid		
Dacono	Weid	Ignacio	La Plata	Pitkin	Gunnison		
DeBeque	Mesa	Iliff	Logan	Platteville	Weid		
Deer Trail	Arapahoe	Jamestown	Boulder	Poncha Springs	Chaffee		
Dei Norte	Rio Grande	Johnstown	Weid	Pritchett	Baca		
Delta	Delta	Julesburg	Sedgwick	Pueblo	Pueblo		
Denver	Denver	Keenesburg	Weid	Ramah	El Paso		
Dillon	Summit	Keota	Weid	Rangely	Rio Blanco		
Dinosaur (Artesia)	Moffat	Kersey	Weid	Raymer	Weid		

# LOCAL IMPROVEMENT AND SERVICE DISTRICTS

Name	County
<b>CEMETERY DISTRICTS</b>	
Arapahoe	Cheyenne
Arriba	Lincoln
Arriola	Montezuma
Bent County-Las Animas	Bent
Bent-Prowers	Bent, Prowers
Bristol-Granada	Prowers
Cahone	Dolores
Campo	Baca
Capulin	Conejos
Cedarredge	Delta
Cedar Hill	Ouray
Cedar Hill Association	Eagle
Cedar Hill Association	Douglas
Collbran	Mesa
Cortez	Montezuma
Cory	Delta
Crawford	Delta, Montrose
Dallas Park	Ouray
Dolores	Montezuma
Eagle	Eagle
East Prowers	Prowers
East Yuma	Yuma
Eckert	Delta
Eckley Rural	Yuma
Fairview	Cheyenne
Fairview	Montezuma
Fairview	Kit Carson
Kirk	Yuma
Flagler	Kit Carson
Genoa	Lincoln
Gunnison County	Gunnison
Hayden	Routt
Hotchkiss	Delta
Ignacio-Allison	La Plata
Julesburg	Sedgwick
Kit Carson	Cheyenne
La Jara	Conejos
La Veta	Conejos
Lebanon	Montezuma
Lewis	Montezuma
Lone Tree	San Miguel
Manassa-Romeo	Conejos
Mancos	Montezuma
Mesa-Molina	Mesa
Minneapolis	Baca
Minturn	Eagle
New Elmwood	Mesa
Nucia, Naturita	Montrose
Oak Creek	Routt
Olathe	Montrose
Ovid	Sedgwick
Paonia	Delta
Pea Green	Montrose
Pine River	La Plata
Pioneer	Kiowa
Rangely	Rio Blanco
Sanford	Conejos
Sedgwick	Sedgwick
Seibert	Kit Carson
Settlement	Kit Carson
South Routt	Routt
Springfield	Baca
Steamboat Springs	Routt
Stonington	Baca
Stratton	Kit Carson
Sylvan	Montezuma

Towner	Kiowa
Two Buttes	Baca
Vilas	Baca
Vona	Kit Carson
Waish	Baca

West Dolores	Dolores
West Kiowa	Kiowa
West Phillips County	Phillips

## DRAINAGE/FLOOD CONTROL

Carmel Drainage	Alamosa, Conejos
Dolores River Flood	Dolores
Grand Junction Drainage	Mesa
Holly Flood	Prowers
Las Animas Consolidated Drainage	Bent

Las Animas Extension Drainage	Bent
Lubers Drainage	Bent
Manassa Drainage	Conejos
Morgan Drainage	Conejos
Newell Lake Drainage	Weid

Palisade	Mesa
Rio Grande Drainage	Saguache
San Luis Valley Drainage	Alamosa, Conejos
Urban Drainage and Flood	Adams, Arapahoe, Boulder, Denver, Douglas, Jefferson

Waverly Drainage # 1	Alamosa
Weldon Valley Drainage	Morgan

## FIRE PROTECTION

Akron	Washington
Alamosa	Alamosa, Saguache
Allenspark	Boulder, Larimer
Animas	La Plata
Artesia	Moffat

Arvada	Denver, Jefferson
Aspen	Pitkin
Ault	Weid
Bancroft	Denver, Jefferson
Basalt and Rural	Eagle, Pitkin

Bennet #7	Adams, Arapahoe
Berthoud	Boulder, Larimer, Weid
Bighorn	Eagle
Black Forest	El Paso
Blanca	Costilla

Boulder Heights Fire	Boulder
Brighton	Adams, Weid
Broadmoor	El Paso
Brush Rural	Brush, Washington
Burlington	Kit Carson

Byers	Adams, Arapahoe
Canon City Area	Fremont
Carbondale, Rural	Garfield, Pitkin
Cascade	El Paso
Castlewood	Arapahoe, Denver

Center	Alamosa, Rio Grande, Saguache
Central Conejos	Conejos
Central Orchard Mesa	Mesa
Cherry Hills	Arapahoe
Cheyenne Wells	Cheyenne

Cimarron Hills	El Paso
Clifton	Mesa
Coal Creek Canyon	Boulder, Gilpin, Jefferson
Colorado Sierra	Gilpin
Cope	Washington

Costilla	Costilla
Craig Rural	Moffat, Routt
Crested Butte	Gunnison
Crook Rural	Logan
Cunningham	Arapahoe



## LOCAL IMPROVEMENT AND SERVICE DISTRICTS

Dacona Area Fire .....	Weld	Louviers .....	Douglas
Deer Trail Rural .....	Adams, Arapahoe, Elbert	Loveiand Rural .....	Larimer
Del Norte .....	Rio Grande	Lower Valley .....	Mesa
Delta County .....	Delta	Mancos Fire .....	Montezuma
Delta County #2 .....	Delta	Manzanola Rural .....	Otero
Delta County #3 .....	Delta	Milliken .....	Weld
Dinosaur .....	Moffat	Mineral County .....	Mineral
Dove Creek .....	Dolores	Montrose .....	Montrose, Ouray
East Grand County .....	Grand	Monument .....	El Paso
East Grand #4 .....	Grand	Mount Vernon .....	Jefferson
East Orchard Mesa .....	Mesa	North-East Conejos .....	Conejos
Eaton .....	Weld	Northridge .....	Pueblo
Elbert .....	Elbert	North Washington # .....	Adams, Denver
Eldorado Springs — Marshall .....	Boulder	Northern Chaffee .....	Chaffee
Elizabeth .....	Elbert	Northwest Conejos County .....	Alamosa, Conejos, Rio Grande
Elk Creek .....	Jefferson, Park	Norwood .....	Montrose, San Miguel
Evergreen .....	Clear Creek, Jefferson	Nucla — Naturita .....	Montrose
Fairmount .....	Jefferson	Number One Fire Protection .....	Cheyenne
Fairy Dell .....	Sedgwick	Nunn .....	Weld
Flagler Rural .....	Kit Carson	Olathe Rural .....	Montrose
Fleming .....	Logan	Otis Rural .....	Washington
Florence .....	Fremont	Ovid .....	Sedgwick
Fort Lupton .....	Weld	Pagosa .....	Arapahoe
Fort Morgan Rural .....	Morgan	Pailsade .....	Mesa
Four Mile Canyon .....	Boulder	Parker .....	Douglas, Arapahoe
Fowler .....	Crowley, Otero, Pueblo	Peetz .....	Logan
Franktown .....	Douglas	Pine Brook Hills .....	Boulder
Frederick .....	Weld	Pinewood Springs .....	Larimer
Frisco .....	Summit	Plateau Valley .....	Mesa
Galeton .....	Weld	Platte Canyon .....	Park
Genessee .....	Jefferson	Platte Valley .....	Weld
Gilpin .....	Gilpin	Platteville .....	Weld
Glenwood Springs Rural .....	Garfield	Pleasant View .....	Dolores, Montezuma
Gold Hills Fire .....	Boulder	Poudre Canyon .....	Larimer
Grand Junction Rural .....	Mesa	Poudre Valley .....	Larimer, Weld
Grand Lake .....	Grand	Pueblo Rural .....	Pueblo
Grand Valley .....	Garfield	Rangely Rural .....	Rio Blanco
Greater Eagle .....	Eagle	Red Feather Lakes .....	Larimer
Green Mountain Falls — Chipita .....	El Paso, Teller	Red, White and Blue .....	Summit
Gunnison County .....	Gunnison, Hinsdale, Saguache	Rio Blanco .....	Rio Blanco
Haxtun .....	Logan, Phillips, Sedgwick, Yuma	Rifle .....	Garfield
Hermosa Cliff Fire .....	LaPlata	Rocky Ford Rural .....	Otero
High Country .....	Boulder, Gilpin	Rye .....	Pueblo
Hillrose Rural #1 .....	Morgan, Washington	Sable — Altura .....	Adams, Arapahoe
Holyoke .....	Phillips, Sedgwick	Saguache .....	Saguache
Hotchkiss #4 .....	Delta	Security .....	El Paso
Hot Sulpher Springs — Parshall #3 .....	Grand	Sedgwick .....	Sedgwick
Hudson .....	Weld	Seibert .....	Kit Carson
Hygiene .....	Boulder	Silt .....	Garfield
Idledale .....	Jefferson	Silverthorne Fire .....	Summit
Indian Hills .....	Jefferson	Skyline .....	Arapahoe, Denver
Inter-Canyon .....	Jefferson	Skyway Park Estates .....	El Paso
Ivywild — Cheyenne Canyon .....	El Paso	Snowmass — Wildcat .....	Pitkin
Jefferson — Como .....	Park	South Adams County #4 .....	Adams
Johnstown .....	Weld	South Arkansas .....	Chaffee
Julesburg .....	Sedgwick	South Conejos .....	Conejos
La Junta .....	Otero	Southeast Weld .....	Adams, Weld
Lake George .....	Park	Southwest Adams County .....	Adams
Lakewood .....	Denver, Jefferson	Sterling Rural .....	Logan
Larkspur .....	Douglas	Strasburg #8 .....	Adams, Arapahoe
La Salle .....	Weld	Stratmoor Hills .....	El Paso
Las Animas — Bent County .....	Bent	Stratton .....	Kit Carson
La Veta Rural .....	Huerfano	Stratton Meadows .....	El Paso
Lewis-Arriola .....	Montezuma	Sunshine .....	Boulder
Littleton .....	Arapahoe, Denver, Douglas, Jefferson	Telluride .....	San Miguel
Longmont .....	Boulder, Weld	Tri-Lakes Fire .....	El Paso
Lookout Mountain .....	Jefferson	Two Buttes Fire .....	Baca, Prowers
		Upper Pine River Fire .....	La Plata

# LOCAL IMPROVEMENT AND SERVICE DISTRICTS

Vail	Eagle
Vail Village West	Eagle
Vona	Kit Carson
Wellington	Larimer
West Adams County	Adams, Boulder, Jeffco
West Cheyenne	Cheyenne
West Park	Pueblo
West Routt	Routt
Western Hills	Weld
Wheat Ridge	Jefferson
Wiggins Rural	Morgan, Weld
Wiley Fire Rural	Prowers
Windsor — Severance	Larimer, Weld
Woodmoor — Monument	El Paso
Yuma	Washington, Yuma
Yuma Rural	Yuma

## GROUND WATER MANAGEMENT DISTRICTS

Arikaree	Kit Carson, Lincoln, Washington, Yuma
Central Yuma County	Yuma

East Cheyenne Ground Water Management Dist.	Cheyenne
Frenchman	Logan, Phillips
Lost Creek	Weld

North Kiowa Bijou	Adams, Arapahoe, Morgan, Weld
Plains	Kit Carson
Sandhills	Yuma
W — Y	Washington, Yuma

## HOSPITAL DISTRICTS

Aspen Valley	Pitkin
Conejos County General	Conejos
Delta County Memorial	Delta
East Morgan County	Morgan
East Phillips County	Phillips

East Yuma County	Yuma
Estes Park	Larimer
Grand River	Garfield, Mesa
Haxtun	Phillips
Huerfano County	Huerfano

Kiowa County	Kiowa
Kremmling Memorial	Grand, Summit
La Plata County	La Plata
Loveland Memorial	Larimer
Montezuma County	Montezuma

Park	Larimer
Plateau Valley	Mesa
Poudre Valley	Larimer
Prowers County	Baca, Prowers
Rangely	Rio Blanco

Salida	Chaffee
Soiandt Memorial	Routt
Southeast Colorado	Baca
Southwest Teller County	Teller
Walsh	Baca

Wray Community	Yuma
Yuma County	Yuma

## IRRIGATION DISTRICTS

Bijou	Morgan
Florida River	La Plata
Henrylyn	Weld
Hillrose	Morgan, Washington
Iliff	Logan

Julesburg	Sedgwick
Logan	Logan
Maybell	Moffat
Mesa County	Mesa
North Sterling	Logan

Orchard City	Delta
Orchard Mesa	Delta, Mesa
Palisade	Mesa
Pine River	La Plata
Riverside	Morgan

San Luis Valley	Alamosa, Saguache
-----------------	-------------------

## JUNIOR COLLEGE DISTRICTS

Aims	Adams, Larimer, Logan, Morgan, Weld
Colorado Mountain	Eagle, Garfield, Lake, Pitkin, Routt, Summit
Colorado Northwest Community	Rio Blanco
Mesa	Garfield, Mesa, Rio Blanco
Northeastern	Logan

Trinidad	Las Animas
----------	------------

## LIBRARY DISTRICTS

Arapahoe	Adams, Arapahoe
Bayfield	La Plata
East Routt Regional, Steamboat Springs and Bud Werner Memorial	Routt
Montrose	Montrose
Pikes Peak	El Paso

Pueblo Regional	Pueblo
Southern Peaks	Alamosa

## METROPOLITAN DISTRICTS

Avon	Eagle
Beaver Creek	Eagle
Castle Pines Metro	Douglas
Cherry Hills Farm	Arapahoe
Cherry Park Metro	Douglas

Copper Mountain	Summit
Corinthian Hills Metro	Summit
Crested Butte South	Gunnison
Dillon Valley	Summit
Durango West Metro No. 1	La Plata

Eagle — Vail	Eagle
Forest Lakes	La Plata
Goldsmith	Arapahoe
Marble	Gunnison
Meadow Brook — Fairview	Jefferson

Morrison Creek Metro Water and Sanitation	Routt
Northridge	Jefferson
Panorama Metro Improvement	Mesa
Parker	Douglas
Piedra Park	Archuleta

Pleasant View	Jefferson
Pueblo Project Outlook	Pueblo
Pueblo West	Pueblo
Rifle Village South	Garfield
Roxborough Park	Douglas

Smokey Hill Metro	Arapahoe
South Arapahoe Street Metro	Arapahoe
Southwest Metro Water and Sanitation	Arapahoe, Douglas
Suburban Metro Dist.	Arapahoe
Toll Gate	Park

Vail	Eagle
Wilson Mesa at Telluride	San Miguel

## METROPOLITAN RECREATION AND PARK DISTRICTS

Acres Green	Douglas
Canon City	Fremont
Colorado City	Pueblo
Columbine Knolls — Grove	Jefferson
Eagle Valley	Eagle

Evergreen	Jefferson
Foothills	Denver, Jefferson
Grand Lake	Grand
Grand Valley	Mesa
Gunbarrel Estates	Boulder

Hyland	Adams
Indian Mountain	Park
Leewood	Jefferson
McArthur Ranch	Douglas
Montrose	Montrose

Normandy	Arapahoe, Jefferson
North Jeffco	Jefferson
Orchard Hills	Arapahoe
Rifle	Garfield
Rocky Mountain	Boulder, Larimer

# LOCAL IMPROVEMENT AND SERVICE DISTRICTS

Roxborough Park ..... Douglas  
 Security ..... El Paso  
 South Suburban ..... Arapahoe, Denver  
 Strasburg ..... Adams, Arapahoe  
 Surface Creek ..... Delta

Towner Recreation ..... Kiowa  
 Two Buttes ..... Baca  
 Vail ..... Eagle  
 Valley Rec. .... Las Animas  
 Walsh Metro Recreation ..... Baca

Western Rio Blanco ..... Rio Blanco

## ONE MILL COUNTY RECREATION DISTRICTS

Prospect ..... Jefferson  
 Towner ..... Kiowa  
 West Loveland ..... Larimer

## MOSQUITO/PEST CONTROL DISTRICTS

Alamosa ..... Alamosa  
 Animas ..... La Plata  
 Central Grand Valley Pest Control ..... Mesa  
 Delta County #1 ..... Delta  
 East Baca County ..... Baca

Florida ..... La Plata  
 Fort Morgan Pest Control ..... Morgan  
 Lincoln County Pest Control #1 ..... Lincoln  
 Logan ..... Logan  
 Montezuma ..... Montezuma

Northern Pest Control ..... Morgan  
 N.W. Washington County Pest Control ..... Washington  
 Rio Grande County Pest Control ..... Rio Grande  
 Southeast Delta Pest Control ..... Delta  
 Uncompangre Vailey Pest Control ..... Montrose

Upper Grand Valley Pest Control ..... Mesa  
 Wiggins Pest Control ..... Morgan

## SANITATION DISTRICTS

Applewood ..... Jefferson  
 Aspen Metropolitan ..... Pitkin  
 Aspen ..... Pitkin  
 Ault ..... Weld  
 Basalt ..... Eagle

Bayfield ..... La Plata  
 Bel-Aire ..... Jefferson  
 Bennett ..... Adams  
 Bergen Park ..... Jefferson  
 Black Hawk — Central City ..... Gilpin

Blende ..... Pueblo  
 Boone ..... Pueblo  
 Boxelder ..... Larimer  
 Breckenridge ..... Summit  
 Broadmoor ..... El Paso

Buena Vista ..... Chaffee  
 Calhan ..... El Paso  
 Canon City Metropolitan ..... Fremont  
 Carbondale ..... Garfield  
 Castlewood ..... Arapahoe

Center ..... Rio Grande, Saguache  
 \* Central Clear Creek ..... Clear Creek  
 Central Grand Valley ..... Mesa  
 Cherry Hills ..... Larimer  
 Cherry Hills #1 ..... Arapahoe

Cherryvaie ..... Arapahoe  
 Cheyean Canyon ..... El Paso  
 Cheyenne Wells #1 ..... Cheyenne  
 Chicago Creek ..... Clear Creek  
 Cimarron ..... El Paso

Clifton #1 ..... Mesa  
 Clifton #2 ..... Mesa  
 Cortez ..... Montezuma

Country Homes #1 ..... Arapahoe  
 Daniels ..... Jefferson

Dove Creek ..... Dolores  
 East Canyon City ..... Fremont  
 East Jefferson ..... Jefferson  
 East Lakewood ..... Jefferson  
 Estes Park ..... Larimer

Estes Park Reclamation Subdivision ..... Larimer  
 Evans ..... Weld  
 Evergreen ..... Jefferson  
 Fairplay ..... Park  
 Flagler ..... Kit Carson

Fleming ..... Logan  
 Florence ..... Fremont  
 Fountain ..... El Paso  
 Fraser ..... Grand  
 Frisco ..... Summit

Fruitdaie ..... Jefferson  
 Gilcrest ..... Weld  
 Goldsmith Gulch ..... Arapahoe, Denver  
 Granada ..... Prowers  
 Granby ..... Grand

Grand Valley ..... Garfield  
 Greenbelt ..... Arapahoe  
 Gypsum ..... Eagle  
 Highland Hills of Greeley ..... Weld  
 Highland Park ..... Jefferson, Logan

Hill-N-Park ..... Weld  
 Horseshoe Lake ..... Larimer  
 Hotchkiss ..... Delta  
 Hudson ..... Weld  
 Idalia ..... Yuma

Ignacio ..... La Plata  
 Ivywild ..... El Paso  
 Keenesburg ..... Weld  
 Kelton Heights ..... Jefferson  
 Kit Carson ..... Cheyenne

Kittredge ..... Jefferson  
 Kremmling ..... Grand  
 Lakewood ..... Jefferson  
 Leadville ..... Lake  
 Lightner Creek ..... La Plata

Lincoln ..... Fremont  
 Littleton #7 ..... Arapahoe  
 Log Lane Village ..... Morgan  
 Louisville ..... Boulder  
 Lower Thompson ..... Larimer

Mead ..... Weld  
 Meeker ..... Rio Blanco  
 Mesa Sanitation ..... Mesa  
 Milliken ..... Weld  
 Monument ..... El Paso

Morrison ..... Jefferson  
 Mountain View ..... Larimer  
 Mountair ..... Jefferson  
 Niwot ..... Boulder  
 North Evergreen ..... Jefferson

North Fort Collins ..... Larimer  
 North La Junta ..... Otero  
 North Loveland ..... Larimer  
 Northridge ..... Pueblo  
 Northwest Greeley ..... Weld

Northwest Lakewood ..... Jefferson  
 Norwood ..... San Miguel  
 Nucla ..... Montrose  
 Olney ..... Crowley  
 Orchard Mesa ..... Mesa

Otis ..... Washington  
 Ouray ..... Ouray

# LOCAL IMPROVEMENT AND SERVICE DISTRICTS

Pagosa Springs .....	Archuleta	Gunnison .....	Gunnison
Palmer Lake .....	El Paso	Haxtun .....	Phillips
Peetz .....	Logan	High Plains .....	Lincoln
		Jefferson .....	Jefferson
Powderhorn .....	Larimer	Lake County .....	Lake
Rangely .....	Rio Blanco		
St. Charles Mesa .....	Pueblo	La Plata .....	La Plata
Security .....	El Paso	Mancos .....	Montezuma
Sheridan .....	Arapahoe	Mesa .....	Mesa
		Middle Park .....	Summit
Sheridan #2 .....	Arapahoe	Morgan .....	Morgan
Silt .....	Garfield		
Silverhills Sanitation .....	Arapahoe	Mosca — Hooper .....	Alamosa
South Arapahoe .....	Arapahoe	Mt. Blanca .....	Costilla
South Englewood #1 .....	Arapahoe	Mt. Sopris .....	Pitkin
		Northeastern Prowers .....	Prowers
South Fort Collins .....	Larimer	North Park .....	Jackson
Southgate .....	Arapahoe, Douglas		
South Lakewood .....	Jefferson	Olney — Boone .....	Crowley
South Loveland .....	Larimer	Padroni .....	Logan
Southwest Weld County .....	Weld	Peetz .....	Logan
		Pine River .....	Archuleta
Steamboat Lake .....	Routt	Platte Valley .....	Weld
Stratmoor Hills .....	El Paso		
Stratton .....	Kit Carson	Prairie .....	Lincoln
Trinidad #31 .....	Las Animas	Prowers .....	Prowers
Upper Bear Creek .....	Jefferson	Purgatoire .....	Las Animas
		Rio Grande .....	Rio Grande
Uppte Eagle Valley .....	Eagle	Rock Creek .....	Washington
Upper Thompson .....	Larimer		
Valley .....	Arapahoe, Denver	Routt County .....	Routt
Weld County Tri-Area .....	Weld	San Juan .....	Archuleta
West Glenwood Springs .....	Garfield	San Miguel Basin .....	San Miguel
		Sedgwick .....	Sedgwick
West Gunnison .....	Gunnison	Shavano .....	Montrose
West Jefferson County .....	Jefferson		
West La Junta .....	Otero	Southeastern Baca .....	Baca
West Lakewood .....	Jefferson	Southeast Weld .....	Weld
West Montrose .....	Montrose	South Platte .....	Logan
		South Side .....	Garfield
Westridge .....	Jefferson	Stonewall .....	Las Animas
Wheat Ridge .....	Jefferson		
Wiley .....	Prowers	Teller Park .....	Park
Woodland Park .....	Teller	Timpas .....	Otero

## SOIL CONSERVATION DISTRICTS

Agate .....	Kiowa	Upper Arkansas .....	Chaffee
Akron .....	Washington	Upper Huerfano .....	Huerfano
Bent .....	Bent	West Adams .....	Adams
Big Thompson .....	Weld	West Arapahoe .....	Arapahoe
Black Squirrel .....	El Paso	Western Baca .....	Baca
		West Greeley .....	Weld
Bookcliff .....	Garfield		
Boulder Valley .....	Weld	West Otero .....	Crowley, Otero, Pueblo
Branson — Trinchera .....	Las Animas	White River .....	Rio Blanco
Burlington .....	Kit Carson	Yuma County .....	Yuma
Center Soil .....	Saguache	Yuma .....	Yuma
Central Colorado .....	El Paso		
Cheyenne .....	Cheyenne		
Colorado First .....	Moffat		
Conejos .....	Conejos		
Costilla .....	Costilla		
Cope .....	Washington		
Custer .....	Custer		
De Beque — Plateau Valley .....	Mesa		
Deer Trail .....	Arapahoe		
Delta .....	Delta		
Dolores .....	Montezuma		
Douglas County .....	Douglas		
Douglas Creek .....	Rio Blanco		
Dove Creek .....	Dolores		
Eagle .....	Eagle		
East Adams .....	Adams		
East Otero .....	Otero		
Flagler .....	Kit Carson		
Fountain Valley .....	El Paso		
Fremont .....	Fremont		

## WATER DISTRICTS

Arapahoe Hills .....	Arapahoe, Denver
Beulah .....	Pueblo
Bighorn .....	Eagle
Blue Mountain .....	Jefferson
Blue River .....	Summit
Bone Mesa Domestic .....	Delta
Brook Forest .....	Jefferson
Castlewood .....	Arapahoe
Cedar Crest .....	Jefferson
Central Weld County .....	Weld
Cherokee .....	El Paso
Cherry Creek Village .....	Arapahoe
Cherry Hills Subdivision .....	Arapahoe
Cherry — Moor .....	Arapahoe
Clifton .....	Mesa

# LOCAL IMPROVEMENT AND SERVICE DISTRICTS

Crest Hill	Jefferson
East Larimer County	Larimer
Florence Gardens	Arapahoe
Forest View Acres	El Paso
Fort Collins — Loveland	Larimer
Gore Valley	Eagle
High Drive	Larimer
Highland Lakes	Teller
High View	Jefferson
Indian Hills	Jefferson
Keilton Heights	Jefferson
Ken Caryl West Ranch Water	Jefferson
Knollwood	Boulder
Lake Creek Meadows Fire	Eagle
Leycen	Jefferson
Lion's Ridge	Eagle
Little Thompson Valley	Boulder, Larimer, Weld
Lookout Mountain	Jefferson
Loveland Pass Village Water District	Summit
Mariana	Larimer
Mary Lou	Jefferson
Meadowbrook	Jefferson
Miller Heights	Jefferson
Montezuma County #1	Montezuma
Navajo Western	Huerfano
North Carter Lake	Larimer
North Delta Domestic	Delta
Northgate	Adams
Northeast Durango	La Plata
North Weld County	Larimer, Weld
Olde Stage	Boulder
Orchard Hills	Arapahoe
Park Center	Fremont
Park Forest	El Paso
Parkville	Lake
Penrose	Fremont
Pine Brook	Boulder
Pine Drive	Pueblo
Pinewood Springs	Larimer
Rainbow Valley	Teller
Rock Creek Mesa	El Paso
Sable	Adams, Arapahoe
Security	El Paso
Shaw Heights	Adams
Smith Fork	Delta
Somerset Domestic Waterworks	Gunnison
South Colorado Springs — Red Rock Valley Estates	El Paso
South Durango	La Plata
South — East Englewood	Arapahoe
Southgate	Arapahoe, Denver, Douglas
South St. Vrain	Boulder
Southwest Cherry Hills	Arapahoe
Steamboat Lake	Routt
Stratmoor Hills	El Paso
Sunset	Larimer
Vail Intermountain	Eagle
Valley	Arapahoe, Denver, Jefferson
Vassar	Denver
Village Heights Addition	Arapahoe
Wagoner	Boulder
West Cornell	Arapahoe
Westcreek Lakes	Douglas
West Fort Collins	Larimer
West Glenwood Springs	Garfield
Westland	Jefferson
West Orchard Mesa	Mesa
Westwood Lakes	Teller
Wheat Ridge	Jefferson

Willows	Arapahoe
Woodmen	El Paso

## WATER AND SANITATION DISTRICTS

Academy	El Paso
Alameda	Denver, Jefferson
Allenspark	Boulder
Aspen Wildcat Basin	Pitkin
Avondale	Pueblo
Baca Grande	Saguache
Bailey	Park
Bancroft	Jefferson
Baseline	Boulder
Bear Creek	Jefferson
Bennett Bear Creek Farm	Jefferson
Berkeley	Adams
Big Spring	Boulder
Bon-Vue	Jefferson
Boulder Valley	Boulder
Bow Mar	Arapahoe, Jefferson
Bristol	Prowers
Brookridge Heights	Arapahoe
Brownsville	Boulder
Buffalo Mountain	Summit
Byers	Arapahoe
Cantitoe	Arapahoe
Chapel Hills	El Paso
Cherry Creek Valley	Arapahoe, Denver
Cherry Hills Heights	Arapahoe
Cherry Hills North	Arapahoe
Cherry Hills Rancho	Arapahoe
Cherrymoor South	Arapahoe
Cherryridge	Arapahoe
Cherryville Heights	Arapahoe
Clear Creek Valley	Jefferson
Clover	Jefferson
College Park	Jefferson
Colorado City	Pueblo
Columbine	Arapahoe
Columbine Lake	Grand
Copper Mountain	Summit
Crested Butte	Gunnison
Crestview	Adams
Crow-Hill	Park
Cucharas	Huerfano
Denver — Southeast Suburban	Douglas
Denver Suburban	Denver
Devonshire Heights	Arapahoe
Dillon Valley	Summit
Dolly-O	Douglas
Donala	El Paso
East Alamosa	Alamosa
East Belleview	Arapahoe
East Cherry Creek Valley	Arapahoe
East Dillon	Summit
East Fountain	El Paso
East Greeley	Weld
Eastlake	Adams
East Valley	Arapahoe
Erie	Weld
Fairways	Boulder
Fish Creek	Routt
Forest Hills	Jefferson
Fort Garland	Costilla
Fruitvale	Mesa
Garden Valley	El Paso
Genessee	Jefferson
Georgetown Valley	Clear Creek
Glenwood Springs — Roaring Fork Addition	Garfield

# LOCAL IMPROVEMENT AND SERVICE DISTRICTS

Grand County #1 .....	Grand	South Sheridan Water, Sanitary Sewer & Storm Drainage .....	Jefferson
Grand Junction Sewer and Sanitation .....	Mesa	Southwest Greeley .....	Weld
Grand Lake .....	Grand	Southwest Metro .....	Arapahoe, Douglas, Jefferson
Grant .....	Jefferson	Spring Canyon .....	Larimer
Green Mountain Park .....	Jefferson	Stanley .....	Jefferson
Gunbarrel Estates .....	Boulder	Steamboat II .....	Routt
Harris Park .....	Park	Strasburg .....	Adams, Arapahoe
Havanna .....	Arapahoe	Sylvan Lakes .....	Lake
Hazeltine .....	Adams	Tamarac .....	Arapahoe
Highlands .....	Pitkin	Teller County #1 .....	Teller
Hi-Land Acres .....	Adams	Three Lakes .....	Grand
Hi-Lin .....	Arapahoe	Thunderbird .....	Douglas
Hillcrest .....	Arapahoe	Timbers .....	Routt
Hobbs .....	Morgan	Tree Haus .....	Routt
Holiday Hills .....	Jefferson	Tyrollean Terrace .....	Summit
Holly Hills .....	Arapahoe, Denver	Vail .....	Eagle
Hoover Hill .....	Boulder	Vail Village West .....	Eagle
Idledale .....	Jefferson	Vesta City .....	Douglas
Industrial Park .....	Adams	West Craig .....	Moffat
Inspiration Point .....	Denver	West Del Norte .....	Rio Grande
Iverness .....	Arapahoe	Westlake .....	Adams
Ken-Caryl Ranch .....	Jefferson	West Loveland .....	Larimer
Lake City Area .....	Hinsdale	Westmoor .....	Pueblo
Lake Eldora .....	Boulder	West Steamboat .....	Routt
Lakehurst .....	Jefferson	White Horse Springs .....	Pitkin
La Porte .....	Larimer	Wiggins .....	Morgan
Lariat .....	Rio Grande	Willowbrook .....	Jefferson
Left Hand .....	Boulder	Winter Park .....	Grand
Littleton #1 .....	Arapahoe	Winter Park West .....	Grand
Lochmoor .....	Jefferson	Woodmen .....	El Paso
Mansfield .....	Arapahoe	Woodmoor #1 .....	El Paso
Meadowbrook .....	Jefferson	Woodmoor at Breckenridge .....	Summit
Mesa .....	Mesa		
Mountain .....	Jefferson		
Mt. Werner .....	Routt		
Munns Addition .....	Morgan		
North Boulder County .....	Boulder		
North Colorado Springs .....	El Paso		
North Lincoln .....	Adams		
North Pecos .....	Adams, Denver		
North Shore .....	Grand		
Northside .....	Jefferson		
North Table Mountain .....	Jefferson		
North Washington Street .....	Denver, Adams		
Pagosa .....	Archuleta		
Parker .....	Douglas		
Perry Park .....	Douglas		
Platte Canyon .....	Arapahoe, Jefferson		
Pleasant View .....	Jefferson		
Purgatory .....	La Plata		
Ralston Valley .....	Jefferson		
Reclamation .....	Larimer		
Red Cliff .....	Eagle		
Redstone .....	Pitkin		
Riverside .....	Routt		
Round Mountain .....	Custer		
St. Mary's Glacier .....	Clear Creek		
Salt Creek .....	Pueblo		
San Luis .....	Costilla		
Shannon .....	Boulder		
Silver Heights .....	Douglas		
Skypark .....	El Paso		
Snowmass .....	Pitkin		
South Adams County .....	Adams		
South Fork .....	Rio Grande		
		Arkansas River .....	Summit
		Basalt .....	Eagle, Garfield, Pitkin
		Battlement Mesa .....	Mesa
		Bluestone .....	Garfield, Mesa
		Bostwick Park .....	Gunnison, Montrose
		Central .....	Adams, Weld
		Clifton .....	Mesa
		Collbran .....	Mesa
		Conejos .....	Conejos
		Costilla County .....	Costilla
		Crawford .....	Delta, Gunnison, Montrose
		Crooked Arroyo .....	Otero
		Dolores .....	Dolores, Montezuma
		Grand Mesa .....	Delta
		Huerfano .....	Huerfano
		Florida .....	La Plata
		Fruitland Mesa .....	Delta, Gunnison, Montrose
		Great Northern .....	Moffat
		Huerfano County .....	Huerfano
		Jackson County .....	Jackson
		Juniper .....	Moffat
		La Plata .....	La Plata
		Lower South Platte .....	Logan, Morgan, Sedgwick, Washington
		Mancos .....	Montezuma
		Middlepark .....	Grand, Summit
		Municipal Subdistrict Northern Colorado .....	Larimer
		Northern Colorado .....	Larimer
		North Fork .....	Delta, Gunnison
		North La Junta .....	Otero
		O'Neil Draw .....	Sedgwick

## WATER CONSERVANCY DISTRICTS

## LOCAL IMPROVEMENT AND SERVICE DISTRICTS

Pot Hooks ..... Moffat  
 Purgatoire River ..... Las Animas  
 St. Vrain and Left Hand ..... Boulder, Larimer, Weld  
 San Luis Valley ..... Alamosa, Rio Grande, Saguache  
 San Miguel ..... Montrose, San Miguel

Sedgwick — Sands Draw ..... Sedgwick  
 Silt ..... Garfield  
 Southeastern Colorado ..... Bent, Chaffee, Crowley, El Paso, Fremont,  
 Kiowa, Otero, Prowers, Pueblo  
 Tri-County ..... Delta, Montrose, Ouray

Trinchera ..... Costilla  
 Upper Gunnison ..... Gunnison, Hinsdale, Saguache  
 Upper South Platte ..... Clear Creek, Douglas, Park, Teller  
 Upper Yampa ..... Moffat, Routt  
 Ute ..... Mesa

West Divide ..... Garfield, Mesa, Pitkin  
 Yellow Jacket ..... Garfield, Moffat, Rio Blanco

### WATER CONSERVATION DISTRICTS

Colorado River ..... Delta, Eagle, Garfield, Grand, Gunnison,  
 Hinsdale, Mesa, Moffat, Montrose, Ouray,  
 Pitkin, Rio Blanco, Routt, Saguache, Summit  
 Rio Grande ..... Alamosa, Conejos, Mineral, Rio Grande, Saguache  
 Southwestern ..... Archuleta, Dolores, Hinsdale, Mineral,  
 La Plata, Montezuma, Montrose, San Juan, San Miguel

### MISCELLANEOUS DISTRICTS

Arapahoe County Law Enforcement Authority ..... Arapahoe  
 Belmar Gardens Street Improvement ..... Jefferson  
 Cimarron Hills Street Improvement ..... El Paso  
 Clear Creek Street Improvement ..... Clear Creek  
 Jefferson County Law Enforcement Authority ..... Jefferson

Moffat Tunnel Improvement ..... Boulder, Denver, Gilpin, Grand, Jefferson  
 Rampart Regional Library Dist. .... Teller  
 Regional Transportation District ..... Adams, Arapahoe, Boulder,  
 Denver, Douglas, Jefferson, Weld

# SECTION X

## CERTIFICATION OF REVENUES AND LEVIES BY COUNTY AS OF JANUARY 1, 1980

### FOOTNOTES:

- (A) Excess Levy approved by Division of Local Government
- (B) Excess Levy Revenue voted at Special Election
- (C) Head — Per Head
- (D) Acres — Per Acre
- (E) Acre Feet — Per Acre Feet
- (F) Wells — Per Well

### Exceptions by County:

- (1) Jefferson — Assessed valuation of Certification of Levies and Revenue may not agree with Annual Abstract data due to changes by County Assessor's office.
- (2) — In the following counties the County Abstract of Assessment approved by the State Board of Equalization, does not agree with the assessed valuation reported in the County Certification of Levies and Revenue: Arapahoe; Boulder; Chaffee; Delta; Elbert; El Paso; Gilpin; Jefferson; Larimer; Mesa; Rio Grande; Summit; Teller; Weld.
- (3) Saguache — Under Local Improvement and Service Districts: Town of Bonanza — Building demolition costs to be collected.  
Town of Saguache — Delinquent water and sanitation bills to be collected.
- (4) Douglas — Law Enforcement Authority does not encompass entire county.
- (5) Eagle — The Regional Library Fund does not encompass entire county.
- (6) Montrose — The Regional Library Fund does not encompass entire county.
- (7) Pitkin — The Regional Library Fund does not encompass entire county.

### School District Coding:

#### Unique School District *within* a county:

Designated by the last position of the code which is assigned either an "0" or a "5."

#### Joint School Districts *between* counties:

Designated by the last position of the code consisting of the numbers "1" through "4." The Headquarter County is designated by the code number "1." The adjoining counties are indicated by a code number of "2," "3," or "4," assigned to the counties alphabetically.



CERTIFICATION OF LEVIES AND REVENUE  
AS OF JANUARY 1, 1980

ADAMS COUNTY

District Number and Name	ASSESSED VALUATION	PUBLIC SCHOOL FINANCE AND GENERAL FUND		CAPITAL RESERVE FUND		BOND REDEMPTION FUND		TOTAL	
		Levy	Revenue	Levy	Revenue	Levy	Revenue	Levy	Revenue
<b>SCHOOL DISTRICTS</b>									
0010 1 Mapleton	\$ 100,960,430	44.62	\$ 4,504,854	4.00	\$ 403,842	7.45	\$ 752,155	56.07	\$ 5,660,351
0020 12 Northglenn - Thornton	219,239,310	41.34	9,063,353	4.00	876,957	19.20	4,209,395	64.54	14,149,705
0030 14 Adams County	96,227,410	48.23	4,641,048	4.00	384,910	6.24	600,459	58.47	5,626,417
0041 27 J (1) Brighton	76,402,230	46.17	3,527,491	4.00	305,609	6.73	514,187	56.90	4,347,287
0051 29 J (2) Bennett (B)	8,949,580	43.02	385,011	4.00	35,798	6.31	56,472	53.33	477,261
0061 31 J (3) Strasburg	8,832,760	36.96	326,459	4.00	35,331	15.86	140,088	56.82	501,878
0070 50 Westminster	167,878,480	45.66	7,665,331	4.00	671,514	9.79	1,643,530	59.45	9,980,375
0172 26 J (4) Deer Trail	3,735,690	20.94	78,225	....	....	7.50	28,018	28.44	106,243
0182 28 J (5) Adams-Arapahoe (Aurora)	81,857,500	41.77	3,419,188	4.00	327,430	11.00	900,432	56.77	4,647,050
0192 32 J (6) Byers	6,939,140	38.23	265,283	4.00	27,757	12.27	85,143	54.50	378,183
2512 Re 50 J (7) Wiggins	945,420	44.35	41,929	4.00	3,782	5.89	5,569	54.24	51,280
3092 Re 3 J (8) Keenesburg(Weld Co.Re)	810,170	34.90	28,275	4.00	3,241	2.15	1,742	41.05	33,258
<b>TOTALS:</b>	\$ <u>772,778,120</u>		\$ <u>33,946,447</u>		\$ <u>3,076,171</u>		\$ <u>8,937,190</u>		\$ <u>45,959,808</u>

(1) 0042 - Weld (4) 0171 - Arapahoe (7) 2511 - Morgan  
 (2) 0052 - Arapahoe (5) 0181 - Arapahoe (7) 2513 - Weld  
 (3) 0062 - Arapahoe (6) 0191 - Arapahoe (8) 3091 - Weld

JUNIOR COLLEGES	ASSESSED VALUATION	ALL FUNDS EXCEPT BOND REDEMPTION		BOND REDEMPTION FUND		TOTAL	
		Levy	Revenue	Levy	Revenue	Levy	Revenue
Aims Junior College	\$ <u>810,170</u>	3.93	\$ <u>3,184</u>	....	\$ ....	3.93	\$ <u>3,184</u>

LOCAL GOVERNMENT	ASSESSED VALUATION	ALL FUNDS EXCEPT BOND REDEMPTION		BOND REDEMPTION FUND		TOTAL	
		Levy	Revenue	Levy	Revenue	Levy	Revenue
<b>COUNTY PURPOSES</b>							
General	\$ 772,778,120	11.10	\$ 8,577,837	....	....	11.10	\$ 8,577,337
Road and Bridge	772,778,120	3.00	2,318,334	....	....	3.00	2,318,334
Public Welfare	772,778,120	3.50	2,704,723	....	....	3.50	2,704,723
Public Works	772,778,120	1.30	1,004,612	....	....	1.30	1,004,612
Contingent Fund	772,778,120	.10	77,278	....	....	.10	77,278
Retirement Fund	772,778,120	.60	463,667	....	....	.60	463,667
Self-Insurance Fund	772,778,120	1.30	1,004,612	....	....	1.30	1,004,612
Retarded & Seriously Handicapped	772,778,120	.30	231,833	....	....	.30	231,833
<b>TOTAL</b>	\$ <u>772,778,120</u>	21.20	\$ <u>16,382,896</u>	....	....	21.20	\$ <u>16,382,896</u>

CITIES AND TOWNS	ASSESSED VALUATION	ALL FUNDS EXCEPT BOND REDEMPTION		BOND REDEMPTION FUND		TOTAL	
		Levy	Revenue	Levy	Revenue	Levy	Revenue
0080 Arvada	\$ 3,622,130	7.000	\$ 25,355	....	\$ ....	7.000	\$ 25,355
0110 Aurora	70,326,440	14.000	984,570	....	....	14.000	984,570
0140 Bennett	1,395,090	9.917	13,835	....	....	9.917	13,835
0230 Brighton	28,791,100	10.500	302,307	....	....	10.500	302,307
0253 Broomfield	10,301,490	13.745	141,594	....	....	13.745	141,594
0434 Commerce City	57,731,270	6.030	348,120	3.75	216,492	9.780	564,612
0800 Federal Heights	12,674,790	1.000	12,675	....	....	1.000	12,675
1771 Northglenn	75,014,030	....	....	....	....	....	....
2427 Thornton	96,868,340	10.090	977,402	.41	39,716	10.500	1,017,118
2550 Westminster	93,902,000	4.500	422,559	....	....	4.500	422,559
<b>TOTAL</b>	\$ <u>450,626,680</u>		\$ <u>3,228,417</u>		\$ <u>256,208</u>		\$ <u>3,484,625</u>

CERTIFICATION OF LEVIES AND REVENUES  
AS OF JANUARY 1, 1980

ADAMS COUNTY, Continued

LOCAL GOVERNMENT	ASSESSED VALUATION	ALL FUNDS EXCEPT BOND REDEMPTION*		BOND REDEMPTION FUND		TOTAL	
		Levy	Revenue	Levy	Revenue	Levy	Revenue
<b>PREDATORY ANIMAL &amp; PEST</b>							
State Predatory Animal Fund	\$ 1,300	40.00	\$ 52	....	\$ ....	40.00	\$ 52
<b>LOCAL IMPROVEMENT &amp; SERVICE DISTRICTS</b>							
Arapahoe Regional Library District	\$ 3,730,650	1.500	\$ 5,596	....	\$ ....	1.500	\$ 5,596
Barr Lake Village Water	34,630	....	....	....	....	....	....
Bennett Fire Protection Dist. #7	14,198,120	4.000	56,792	....	....	4.000	56,792
Bennett Sanitation District	1,373,700	....	....	5.000	6,869	5.000	6,869
Berkley Water & Sanitation District	31,549,130	3.520	111,053	....	....	3.520	111,053
Berkley Water & San.-Sewer Only	16,210	2.500	41	....	....	2.500	41
Box Elder Water & Sanitation	14,260	10.000	143	....	....	10.000	143
Brighton Area Fire Prot. #6	34,338,560	1.600	54,942	....	....	1.600	54,942
Byers Fire Protection #9	5,258,650	1.364	7,173	1.180	6,205	2.544	13,378
Central Colorado Water Conservancy District	22,801,580	.900	20,522	.250	5,700	1.150	26,222
Central Colorado Ground Water Management Subdist.	1,283,400	1.280	1,649	.720	928	2.000	2,577
Crestview Water & Sanitation	37,130,700	4.140	153,721	....	....	4,140	153,721
Crestview Water & Sanitation Sewer Only	1,712,340	.770	1,319	....	....	.770	1,319
Deertrail Fire Prot. Dist. #10	3,250,300	1.650	5,363	.350	1,138	2.000	6,501
Eastlake Water & Sanitation District	235,920	.500	118	4.300	1,014	4.800	1,132
Hazeltine Height Water & Sanitation	504,380	....	....	18.500	9,331	18.500	9,331
Hi-Land Acres Water & Sanitation	1,105,630	....	....	....	....	....	....
Hyland Hills Metro Park & Recreation	177,569,240	2.280	404,858	1.720	305,419	4.000	710,277
Hyland Hills Metro Park & Recreation (B. & I. only)	4,164,990	....	....	.260	1,083	.260	1,083
Industrial Park Water & Sanitation	5,352,500	....	....	....	....	....	....
Lost Creek Water & Sanitation	5,881,810	.390	2,294	....	....	.390	2,294
North Kiowa Bijou Ground Water Mgmt. Dist.	15,723,750	.177	2,783	....	....	.177	2,783
North Lincoln Water and Sanitation	2,353,930	5.070	11,935	.930	2,189	6.000	14,124
North Pecos Water and Sanitation	15,106,100	5.000	75,530	5.000	75,531	10.000B	151,061
North Washington Fire Protection #3	93,080,940	9.000	837,728	1.183	110,115	10.183	947,843
North Washington Street Water & Sanit. District	47,903,620	2.140	102,514	....	....	2.140	102,514
Northgate Water District	1,177,010	1.000	1,177	....	....	1.000	1,177
Northglenn Recreation District	76,163,370	2.856	217,536	1.144	87,137	4.000	304,673
Regional Transportation District	738,770,760	....	....	....	....	....	....
Sable Altura Fire Protection Dist. #11	3,320,100	6.280	23,990	....	....	6.280	23,990
Sable Water District	11,683,990	2.000	23,368	....	....	2.000	23,368
Shaw Height Water District	10,339,400	....	....	2.000	20,679	2.000	20,679
South Adams County Fire Protection #4	84,254,300	2.820	237,597	.900	75,829	3.720	313,426
South Adams County Water & Sanitation	61,327,220	2.650	162,517	....	....	2.650	162,517
Southeast Weld Fire Protection Dist. #5	1,218,610	2.094	2,552	1.295	1,578	3.389	4,130
Southwest Adams County Fire Protection District #2	105,446,460	2.250	237,254	.550	57,996	2.800	295,250
Strasburg Fire Protection Dist. #8	7,637,330	1.020	7,790	....	....	1.020	7,790
Strasburg Recreation	7,683,370	4.000	30,735	....	....	4.000	30,735
Strasburg Water & Sanitation	1,292,620	....	....	6.000	7,756	6.000	7,756
Urban Drainage & Flood Control Distict	724,605,880	.455	329,696	....	....	.455	329,696
West Adams County Fire (Bond & Intrest Only)	56,163,510	....	....	....	....	....	....
West Adams County Fire Protection #1	130,989,250	5.331	698,304	....	....	5.331	698,304
West Adams County Fireman's Pension Fund	55,409,840	.500	27,705	....	....	.500	27,705
Westlake Water & Sanitation	756,520	1.340	1,014	6.610	5,000	7.950	6,014
<b>TOTAL</b>	<b>\$ 2,604,425,260</b>		<b>\$ 3,857,309</b>		<b>\$ 781,497</b>		<b>\$ 4,638,806</b>

SUMMARY OF LEVIES AND REVENUE

<b>SCHOOLS</b>					
Districts	\$ 772,778,120	\$37,022,618	\$8,937,190	\$ 45,959,808	
Junior Colleges	810,170	3,184		3,184	
Sub-Total Schools		<u>\$37,025,802</u>	<u>\$8,937,190</u>	<u>\$ 45,962,992</u>	
<b>LOCAL GOVERNMENT</b>					
Counties	\$ 772,778,120	\$16,382,896	\$	\$ 16,382,896	
Cities and Towns	450,626,630	3,228,417	256,208	3,484,625	
Local Improvmt & Service	2,604,425,260	3,857,309	781,497	4,638,806	
Sub-Total Local Gov't		<u>\$23,468,622</u>	<u>\$1,037,705</u>	<u>\$ 24,506,327</u>	
<b>PREDATORY ANIMAL &amp; PEST (All Funds)</b>		\$ 52		\$ 52	
<b>TOTAL VALUATION AND REVENUE</b>	<b>\$ 772,778,120</b>	<b>\$60,494,476</b>	<b>\$9,974,895</b>	<b>\$ 70,469,371</b>	

CERTIFICATION OF LEVIES AND REVENUE  
AS OF JANUARY 1, 1980

ALAMOSA COUNTY

District Number and Name	ASSESSED VALUATION	PUBLIC SCHOOL FINANCE AND GENERAL FUND		CAPITAL RESERVE FUND		BOND REDEMPTION FUND		TOTAL	
		Levy	Revenue	Levy	Revenue	Levy	Revenue	Levy	Revenue
SCHOOL DISTRICTS									
0101 (1) Re 11J									
Alamosa	\$ 36,174,140	36.26	\$ 1,311,674	4.00	\$ 144,697	....	\$ ....	40.26	\$ 1,456,371
0111 (2) Re 22J									
Mosca (Sangre de Cristo)	4,926,470	34.896	171,914	4.00	19,706	6.00	29,559	44,896	221,179
0552 (3) Re 1J									
LaJara (North Conejos)	305,610	34.89	10,662	4.00	1,222	....	....	38.89	11,884
0562 (4) 6J									
Sanford	171,330	34.90	5,979	1.00	171	6.00	1,028	41.90	7,178
2752 (5) Re 33J									
Sargent	1,800,400	43.98	79,182	3.00	5,401	....	....	46.98	84,583
2812 (6) 26 Jt									
Center	51,910	34.90	1,812	4.00	208	6.50	337	45.40	2,357
<b>TOTALS:</b>	<b>\$ 43,429,860</b>		<b>\$ 1,581,223</b>		<b>\$ 171,405</b>		<b>\$30,924</b>		<b>\$ 1,783,552</b>

(1) 0102 - Conejos (4) 0561 - Conejos (6) 2813 - Rio Grande  
 (2) 0112 - Saguache (5) 2751 - Rio Grande  
 (3) 0551 - Conejos (6) 2811 - Saguache

LOCAL GOVERNMENT	ASSESSED VALUATION	ALL FUNDS EXCEPT BOND REDEMPTION		BOND REDEMPTION FUND		TOTAL	
		Levy	Revenue	Levy	Revenue	Levy	Revenue
COUNTY PURPOSES							
General	\$ 43,429,860	10.10	\$ 438,500	....	\$ ....	10.10	\$ 438,500
Road and Bridge	43,429,860	1.50	65,144	....	....	1.50	65,144
Public Welfare	43,429,860	3.00	130,289	....	....	3.00	130,289
Airport Fund	43,429,860	.90	39,086	....	....	.90	39,086
Library Fund	43,429,860	1.00	43,429	....	....	1.00	43,429
Retirement Fund	43,429,860	.10	4,343	....	....	.10	4,343
<b>TOTAL</b>	<b>\$ 43,429,860</b>	<b>16.60</b>	<b>\$ 720,791</b>			<b>16.60</b>	<b>\$ 720,791</b>
CITIES AND TOWNS							
0030 Alamosa	\$ 21,231,850	8.00	\$ 169,855	....	\$ ....	8.00	\$ 169,855
1190 Hooper	91,100	6.22	567	....	....	6.22	567
<b>TOTAL</b>	<b>\$ 21,322,950</b>		<b>\$ 170,422</b>				<b>\$ 170,422</b>
LOCAL IMPROVEMENT & SERVICE DISTRICTS							
Alamosa County Fire Dist.	\$ 17,087,620	2.95	\$ 50,408	....	....	2.95	\$ 50,408
Carmel Drainage	(2,188,59)A	.50D	1,094	....	....	.50D	1,094
Center Fire District	664,810	1.50	997	....	....	1.50	997
East Alamosa Water & Sanit. Dist. .	2,610,750	....	....	31.00	80,933	31.00	80,933
Mosquito Control	32,532,730	2.00	65,065	....	....	2.00	65,065
N.W. Conejos Fire	368,780	2.90	1,069	....	....	2.90	1,069
Rio Grande Conservation	43,429,860	1.00	43,429	....	....	1.00	43,429
San Luis Valley Irrigation	(18,702)D	5.00D	93,512	....	....	5.00D	93,512
Waverly Drainage	(11,143)	.75D	8,357	....	....	.75D	8,357
<b>TOTAL</b>	<b>\$ 96,694,550</b>		<b>\$ 263,931</b>		<b>\$80,933</b>		<b>\$ 344,864</b>
PREDATORY ANIMAL & PEST							
State Predatory Animal Fund	\$ 32,130	40.00	\$ 1,285			40.00	\$ 1,285
Colo. Sheep & Wool Bd	4,634 (C)	.14c	649			.14c	649
<b>TOTAL</b>			<b>\$ 1,934</b>				<b>\$ 1,934</b>

SUMMARY OF LEVIES AND REVENUE

SCHOOLS					
Districts	\$ 43,429,860		\$ 1,752,628	\$ 30,924	\$ 1,783,552
LOCAL GOVERNMENT					
Counties	\$ 43,429,860		\$ 720,791	\$	720,791
Cities and Towns	21,322,950		170,422		170,422
Local Improvement & Service Dist.	96,694,550		263,931	80,933	344,864
Sub-Total Local Government			<b>\$ 1,155,144</b>	<b>\$ 80,933</b>	<b>\$ 1,236,077</b>
PREDATORY ANIMAL & PEST (All Funds)			\$ 1,934		\$ 1,934
<b>TOTAL VALUATION AND REVENUE</b>	<b>\$ 43,429,860</b>		<b>\$ 2,909,706</b>	<b>\$ 111,857</b>	<b>\$ 3,021,563</b>

CERTIFICATION OF LEVIES AND REVENUE  
AS OF JANUARY 1, 1980

ARAPAHOE COUNTY

District Number and Name	ASSESSED VALUATION	PUBLIC SCHOOL FINANCE AND GENERAL FUND		CAPITAL RESERVE FUND		BOND REDEMPTION FUND		TOTAL	
		Levy	Revenue	Levy	Revenue	Levy	Revenue	Levy	Revenue
SCHOOL DISTRICTS									
0052 (1) 29 J									
Bennett	\$ 3,691,320	43.02	\$ 158,800	4.00	\$ 14,765	6.31	\$ 23,292	53.33	\$ 196,857
0062 (2) 31 J									
Strasburg	7,141,200	36.96	263,939	4.00	28,565	15.86	113,259	56.82	405,763
0120 1									
Englewood	111,228,370	44.87	4,990,816	4.00	444,914	....	....	48.87	5,435,730
0125 2									
Sheridan	30,413,980	42.25	1,284,991	4.00	121,656	5.00	152,070	51.25	1,558,717
0130 5									
Cherry Creek	483,578,900	48.09	23,255,309	4.00	1,934,316	13.50	6,528,315	65.59	31,717,940
0140 6									
Littleton	288,864,780	40.78	11,779,906	4.00	1,155,459	8.11	2,342,693	52.89	15,278,058
0171 (3) 26 J									
Deer Trail	12,624,030	20.94	264,347	....	....	7.5	94,680	28.44	359,027
0181 (4) 28 J									
Adams-Arapahoe(Aurora)	256,193,780	41.77	10,701,214	4.00	1,024,775	11.00	2,818,132	56.77	14,544,121
0191 (5) 32 J									
Byers	4,998,660	38.23	191,099	4.00	19,995	12.27	61,334	54.50	272,428
TOTALS	<u>\$ 1,198,735,020</u>		<u>\$52,890,421</u>		<u>\$4,744,445</u>		<u>\$12,133,775</u>		<u>\$69,768,641</u>

(1) 0051 - Adams (3) 0172 - Adams (5) 0192 - Adams  
 (2) 0061 - Adams (4) 0182 - Adams

JUNIOR COLLEGES	ASSESSED VALUATION	ALL FUNDS EXCEPT BOND REDEMPTION		BOND REDEMPTION FUND		TOTAL	
		Levy	Revenue	Levy	Revenue	Levy	Revenue
Arapahoe Community College	\$ 319,310,890	No Levy	Submitted				

LOCAL GOVERNMENT	ASSESSED VALUATION	ALL FUNDS EXCEPT BOND REDEMPTION		BOND REDEMPTION FUND		TOTAL	
		Levy	Revenue	Levy	Revenue	Levy	Revenue
COUNTY PURPOSES							
General	\$1,198,735,020	5.25	\$ 6,293,359	....	\$ ....	5.25	\$ 6,293,359
Road and Bridge	1,198,735,020	1.10	1,318,609	....	....	1.10	1,318,609
Public Welfare	1,198,735,020	2.237A	2,681,570	....	....	2.237	2,681,570
Public Works	1,198,735,020	.50	599,368	....	....	.50	599,368
Bond Redemption & Interest	1,198,735,020	....	....	.136	163,028	.136	163,028
TOTAL	<u>\$1,198,735,020</u>	<u>9.087</u>	<u>\$ 10,892,906</u>	<u>.136</u>	<u>\$ 163,028</u>	<u>9.223</u>	<u>\$ 11,055,934</u>

CITIES AND TOWNS	ASSESSED VALUATION	ALL FUNDS EXCEPT BOND REDEMPTION		BOND REDEMPTION FUND		TOTAL	
		Levy	Revenue	Levy	Revenue	Levy	Revenue
0110 Aurora	\$ 414,975,504	14.00	\$ 5,809,657	....	\$ ....	14.00	\$ 5,809,657
0205 Bow-Mar	3,896,000	8.80	34,285	7.00	27,272	15.80	61,557
0380 Cherry Hills Village	38,766,340	11.00	426,430	....	....	11.00	426,430
0432 Columbine Valley	7,090,040	11.562	81,795	....	....	11.562	81,795
0560 Deer Trail	832,010	14.46	12,031	....	....	14.46	12,031
0740 Englewood	132,574,686	6.00	795,448	....	....	6.00	795,448
0986 Glendale	32,101,405	10.00	321,014	4.90	157,297	14.90	478,311
1085 Greenwood Village	74,155,751	7.835	581,010	1.565	116,054	9.400	697,064
1085 Greenwood Park Bond	1,046,140	....	....	.670	701	.670	701
1520 Littleton	117,002,560	8.00	936,020	....	....	8.00	936,020
2270 Sheridan	16,103,525	7.195	115,865	....	....	7.195	115,865
TOTAL	<u>\$ 838,543,961</u>		<u>\$ 9,113,555</u>		<u>\$ 301,324</u>		<u>\$ 9,414,879</u>

CERTIFICATION OF LEVIES AND REVENUES  
AS OF JANUARY 1, 1980

ARAPAHOE COUNTY, Continued

LOCAL GOVERNMENT	ASSESSED VALUATION	ALL FUNDS EXCEPT BOND REDEMPTION		BOND REDEMPTION FUND		TOTAL	
		Levy	Revenue	Levy	Revenue	Levy	Revenue
<b>LOCAL IMPROVEMENT &amp; SERVICE DISTRICTS</b>							
Arapahoe County Law Enforcement Authority	\$ 361,237,200	3.00	\$1,083,712	....	\$ ....	3.00	\$ 1,083,712
Arapahoe Estates Water	41,280	....	....	....	....	....	....
Arapahoe Regional Library	534,252,160	1.50A	801,378	....	....	1.50	801,378
Arapahoe Water & Sanitation	441,980	10.00A	4,420	....	....	10.00	4,420
Bellevue Water	98,000	No Levy Submitted	....	....	....	....	....
Bennett Fire	3,091,460	4.00	12,366	....	....	4.00	12,366
Bow Mar Water & Sanitation	3,538,850	1.02	3,610	....	....	1.02	3,610
Brookridge Heights Water & Sanit.	2,232,390	.70	1,563	....	....	.70	1,563
Byers Fire	4,925,960	1.364	6,719	1.180	5,813	2.544	12,532
Byers Water & Sanitation	1,304,280	....	....	11.00	14,347	11.00	14,347
Cantitoe Water & Sanitation	477,760	....	....	....	....	....	....
Castlewood Fire	184,739,060	8.00B	1,477,912	.530	97,912	8.530	1,575,824
Castlewood Sanitation	34,668,400	1.725	59,803	.541	18,756	2.266	78,559
Castlewood Water	30,987,980	.326	10,102	.924	28,633	1.25	38,735
Cherry Creek Sports Afield Sanitation	1,269,900	No Levy Submitted	....	....	....	....	....
Cherry Creek Valley Water & Sanit.	39,965,500	....	....	....	....	....	....
Cherry Creek Village Water	7,292,890	1.50	10,939	....	....	1.50	10,939
Cherry Hills Farm Metro	146,310	4.85	710	....	....	4.85	710
Cherry Hills Fire	53,569,050	9.75B	522,298	.58	31,070	10.33	553,368
Cherry Heights Water & Sanitation	846,890	3.627A	3,072	....	....	3.627	3,072
Cherry Hills North Water & Sanit.	4,069,640	11.196	45,564	....	....	11.196	45,564
Cherry Hills Sanitation #1	1,364,950	1.682	2,296	6.570	8,968	8.252	11,264
Cherry Hills Suburban Water	422,400	No Levy Submitted	....	....	....	....	....
Cherry Hills Rancho Water & Sanit.	784,340	3.00	2,353	12.00	9,412	15.00	11,765
City of Cherry Hills Village Sanit.	14,400,120	1.025	14,760	16.42	236,450	17.445	251,210
Cherry-Moor Water	304,430	....	....	....	....	....	....
Cherry Moor South Water & Sanitation	1,301,100	....	....	18.00	23,420	18.00	23,420
Cherry Ridge Water & Sanitation	1,374,200	....	....	10.00	13,742	10.00	13,742
Cherryvale Sanitation	1,007,000	....	....	8.80	8,862	8.80	8,862
Cherryville Heights Water	2,454,970	....	....	....	....	....	....
City of Greenwood Village Parkway General Improvement	855,520	....	....	3.50	2,994	3.50	2,994
Columbine Water & Sanitation	11,194,580	1.476	16,523	....	....	1.476	16,523
Country Homes Sanitation #1	1,348,610	1.83	2,468	15.00	20,229	16.83	22,697
Cunningham Fire	50,372,940	3.085	155,401	.317	15,968	3.402	171,369
Deer Trail Fire	8,500,130	1.65	14,025	.35	2,975	2.00	17,000
Devonshire Heights Water & Sanit.	1,736,390	2.00	3,473	....	....	2.00	3,473
East Arapahoe Metropolitan	4,850	....	....	....	....	....	....
E. Bellevue Water & Sanitation	1,286,760	3.532	4,545	7.103	9,140	10.635	13,685
E. Cherry Creek Valley Water & Sanit.	8,954,710	10.00	89,547	....	....	10.00	89,547
E. Valley Water & Sanitation	560,520	5.634	3,158	13,273	7,440	18.907	10,598
Englewood Downtown Development	23,386,630	5.00	116,933	....	....	5.00	116,933
Florence Gardens Water	592,350	2.00A	1,185	....	....	2.00	1,185
Goldsmith Gulch Sanitation	28,309,080	2.36A	66,809	....	....	2.36	66,809
Goldsmith Metro	14,164,350	....	....	25.00	354,199	25.00	354,109
Greenbelt Sanitation	2,575,660	.800	2,060	7.283	18,759	8.083	20,820
Greenwood Metropolitan	10,269,620	4.798	49,274	5.000	51,348	9.798	100,622
Greenwood Plaza Water	211,260	10.000A	2,113	....	....	10.00	2,113
Greenwood Village Sewer Gen. Impr.	8,498,430	.83	7,054	4.47	37,988	5.30	45,042
Havana Water & Sanitation	15,705,620	3.818	59,964	4.712	74,005	8.530	133,969
Hi-Lin Water & Sanitation	1,743,600	1.640	2,860	....	....	1.640	2,860
Highline Park Water & Sanitation	451,510	No Levy Submitted	....	....	....	....	....
Hillcrest Water & Sanitation	6,117,140	2.40	14,681	3.90	23,857	6.30	38,538
Holly Hills Water & Sanitation	6,914,570	2.63	18,185	....	....	2.63	18,185
Inverness Water & Sanitation	8,507,910	....	....	8.02	68,233	8.02	68,233
Littleton Fire	149,271,100	6.17	921,003	....	....	6.17	921,003
Littleton Sanitation #7	892,120	1.678	1,497	....	....	1.678	1,497
Lost Creek Ground Water Management	886,640	.390	346	....	....	.390	346
Mansfield Heights Water & Sanit.	3,197,850	1.745	5,580	1.877	6,002	3.622	11,582

CERTIFICATION OF LEVIES AND REVENUES  
AS OF JANUARY 1, 1980

ARAPAHOE COUNTY, Continued

LOCAL GOVERNMENT	ASSESSED VALUATION	ALL FUNDS EXCEPT BOND REDEMPTION		BOND REDEMPTION FUND		TOTAL	
		Levy	Revenue	Levy	Revenue	Levy	Revenue
<b>LOCAL IMPROVEMENT &amp; SERVICE DISTRICTS</b>							
Normandy Estates Metro. Recreation S	1,363,190	.768	\$ 1,047	2.296	\$ 3,130	3.064	\$ 4,177
North Kiowa Bijou Ground Water Mgt.	22,228,270	.18	4,001	....	....	.18	4,001
Orchard Hills Water	2,810,440	2.117	5,950	3.98	11,186	6.097	17,135
Orchard Hills Metro. Park & Recreation	2,810,440	3.00	8,431	....	....	3.00	8,431
Parker Fire	9,037,600	6.00B	54,226	....	....	6.00	54,226
Platte Canyon Water & Sanitation	10,614,170	4.50	47,764	....	....	4.50	47,764
Regional Transportation	1,155,427,060	....	....	....	....	....	....
Sable Altura Fire	2,257,200	6.28	14,175	....	....	6.28	14,175
Sable Water	12,151,010	....	....	2.00	24,302	2.00	24,302
Sheridan Sanitation	1,209,550	.883	1,068	....	....	.833	1,068
Sheridan Gen. Improv. #3	1,355,610	.25	339	5.16	6,995	5.41	7,334
Skyline Fire	8,984,930	1.750A	15,724	....	....	1.75	15,724
Smokey Hill Metropolitan	4,619,740	....	....	7.00	32,338	7.00	32,338
So. Arapahoe Sanitation	97,933,190	1.52	148,858	....	....	1.52	148,858
So. Arapahoe Street Impr.	5,694,260	1.14	6,491	11.61	66,110	12.75	72,602
Sheridan Sanitation #2	8,434,390	.49	4,133	....	....	.49	4,133
So. Arapahoe Metropolitan St. Improvement #2	1,618,020	6.34	10,258	2.66	4,304	9.00	14,562
So. Clarkson Sanitation & Water	1,844,190	No Levy Submitted	....	....	....	....	....
So. East Englewood Water	125,162,200	....	....	....	....	....	....
So. Englewood Sanitation #1	50,363,190	.088	4,432	....	....	.088	4,432
Southern Metropolitan	5,586,320	4.30	24,064	3.20	17,908	7.50	41,972
Southgate Sanitation	112,771,660	....	....	2.00	225,543	2.00	225,543
Southgate Water	97,653,720	2.00A	195,307	2.00	195,307	4.00	390,614
So. Suburban Metropolitan Recreation & Park	373,094,980	3.281A	1,224,125	.719	268,255	4.00	1,492,380
So. Suburban St. Improvement	6,068,810	3.114	18,898	10.50	63,723	13.614	82,621
So. West Cherry Hills Water	4,479,770	1.18	5,286	....	....	1.18	5,286
So. West Metro. Water & Sanitation	1,658,710	2.00	3,317	6.00	9,952	8.00	13,269
Strasburg Fire	6,650,580	1.02	6,783	....	....	1.02	6,783
Strasburg Metro. Park & Recreation	5,866,190	4.00	23,465	....	....	4.00	23,465
Strasburg Water & Sanitation	436,590	....	....	6.00	2,620	6.00	2,620
Suburban Metropolitan	24,803,690	.75	18,603	5.75	142,621	6.50	161,224
Tamarac Water & Sanitation	375,470	2.00	751	....	....	2.00	751
Urban Drainage & Flood Control	1,167,739,130	.455	531,321	....	....	.455	531,321
Valley Sanitation	13,903,850	1.686	23,442	....	....	1.686	23,442
Valley Water	6,970,020	2.85	19,865	....	....	2.85	19,865
Village Heights Addition Water	762,370	No Levy Submitted	....	....	....	....	....
Willow Water	38,096,800	3.50	133,339	2.50	95,242	6.00	228,581
West Cornell Water	89,790	No Levy Submitted	....	....	....	....	....
<b>TOTAL</b>	<b>\$5,052,049,000</b>		<b>\$8,177,725</b>		<b>\$2,359,968</b>		<b>\$10,537,693</b>
<b>PREDATORY ANIMAL &amp; PEST</b>							
State Predatory Animal Fund	\$ 4,560	40.00	\$ 182			40.00	\$ 182
Colo. Sheep & Wool Bd	807C	.14C	113			.14C	113
			<u>\$ 295</u>				<u>\$ 295</u>
<b>SUMMARY OF LEVIES AND REVENUE</b>							
<b>SCHOOLS</b>							
Districts	\$1,198,735,020		\$57,634,866		\$12,133,775		\$ 69,768,641
Junior Colleges	319,310,890						
Sub-Total Schools			<u>\$57,634,866</u>		<u>\$12,133,775</u>		<u>\$ 69,768,641</u>
<b>LOCAL GOVERNMENT</b>							
Counties	\$1,198,735,020		\$10,892,906		\$ 163,028		\$ 11,055,934
Cities and Towns	838,543,961		9,113,555		301,324		9,414,879
Local Improvement & Service	5,052,049,000		8,177,725		2,359,968		10,537,693
Sub-Total Local Gov't.			<u>\$28,184,186</u>		<u>\$ 2,824,320</u>		<u>\$ 31,008,506</u>
<b>PREDATORY ANIMAL &amp; PEST (All Funds)</b>							
			\$ 295				\$ 295
<b>TOTAL VALUATION &amp; REVENUE</b>	<b>\$1,198,735,020</b>		<b>\$85,819,347</b>		<b>\$14,958,095</b>		<b>\$100,777,442</b>

CERTIFICATION OF LEVIES AND REVENUE  
AS OF JANUARY 1, 1980

ARCHULETA COUNTY

District Number and Name	ASSESSED VALUATION	PUBLIC SCHOOL FINANCE AND GENERAL FUND		CAPITAL RESERVE FUND		BOND REDEMPTION FUND		TOTAL	
		Levy	Revenue	Levy	Revenue	Levy	Revenue	Levy	Revenue
SCHOOL DISTRICTS									
0221 50 Jt (1) Pagosa Springs	\$ 28,956,635	34.90	\$ 1,010,586	4.00	\$ 115,827	1.47	\$ 42,566	40.37	\$ 1,168,979
1532 10 Jt R(2) Bayfield	222,130	34.90	7,752	5.71	1,268	4.00	889	44.61	9,909
1542 11 Jt (3) Ignacio	1,051,125	34.90	36,684	2.00	2,102	....	....	36.90	36,786
TOTALS:	\$ 30,229,890		\$ 1,055,022		\$ 119,197		\$ 43,455		\$ 1,217,674
		(1) 0222 - Hinsdale	(2) 1531 - La Plata			(3) 1541 - La Plata			

LOCAL GOVERNMENT	ASSESSED VALUATION	ALL FUNDS EXCEPT BOND REDEMPTION		BOND REDEMPTION FUND		TOTAL	
		Levy	Revenue	Levy	Revenue	Levy	Revenue
COUNTY PURPOSES							
General	\$ 30,229,890	7.50A	\$ 226,724	....	....	7.50	\$ 226,724
Road and Bridge	30,229,890	2.00A	60,460	....	....	2.00	60,460
Public Welfare	30,229,890	1.32	39,903	....	....	1.32	39,903
TOTAL	\$ 30,229,890	10.82	\$ 327,087			10.82	\$ 327,087
CITIES AND TOWNS							
1910 Pagosa Springs	\$ 3,718,210	10.47	38,929	....	....	10.47	38,929
LOCAL IMPROVEMENT & SERVICE DISTRICTS							
Pagosa Fire Protection	\$ 11,729,150	1.70A	\$ 19,940	1.33	\$ 15,600	3.03	\$ 35,540
Pagosa Spgs. Sant. Dist.	3,718,205	7.093	26,374	....	....	7.093	26,374
Pagosa Spgs. Water & Sant. Dist.	9,407,315	8.53	80,244	16.47	154,938	25.00	235,182
Piedra Park Metro. Imp. Dist.	444,570	8.224	3,656	....	....	8.224	3,656
Pine River Irr. Dist.	(3,873.88)D	1.436D	5,563	....	....	1.436	5,563
Southwestern Water Cons. Dist.	30,229,890	.49	14,813	....	....	.49	14,813
TOTAL	\$ 55,529,130		\$ 150,590		\$ 170,538		\$ 321,128
PREDATORY ANIMAL & PEST							
State Predatory Animal Fund	\$ 3,695	40.00	\$ 148			40.00	\$ 148
Colo. Sheep & Wool Bd (C)	422C	.14C	59			.14C	59
TOTAL			\$ 207				\$ 207

SUMMARY OF LEVIES AND REVENUES

SCHOOLS							
Districts	\$ 30,229,890		\$ 1,174,219		\$ 43,455		\$ 1,217,674
LOCAL GOVERNMENT							
Counties	\$ 30,229,890		\$ 327,087				\$ 327,087
Cities and Towns	3,718,210		38,929				38,929
Improvement & Service Districts	55,529,130		150,590		170,538		321,128
Sub-Total Local Gov't.	\$		\$ 516,606		\$ 170,538		687,144
PREDATORY ANIMAL & PEST (All Funds)			\$ 207				\$ 207
TOTAL VALUATION AND REVENUE	\$ 30,229,890		\$ 1,691,032		\$ 213,993		\$ 1,905,025

CERTIFICATION OF LEVIES AND REVENUE  
AS OF JANUARY 1, 1980

BACA COUNTY

District Number and Name	ASSESSED VALUATION	PUBLIC SCHOOL FINANCE AND GENERAL FUND		CAPITAL RESERVE FUND		BOND REDEMPTION FUND		TOTAL	
		Levy	Revenue	Levy	Revenue	Levy	Revenue	Levy	Revenue
<b>SCHOOL DISTRICTS</b>									
0230 Re 1 Walsh	\$ 12,879,410	42.44	\$ 546,602	4.00	\$ 51,518	4.75	\$ 61,177	51.19	\$ 659,297
0240 Re 3 Pritchett	3,904,520	35.68	139,313	4.00	15,618	....	....	39.68	154,931
0250 Re 4 Springfield	11,000,390	36.16	397,774	4.00	44,002	....	....	40.16	441,776
0260 Re 5 Vilas	4,679,680	39.95	186,953	4.00	18,719	1.00	4,680	44.95	210,352
0270 Re 6 Campo	<u>2,843,810</u>	35.95	<u>102,235</u>	4.00	<u>11,375</u>	3.00	<u>8,531</u>	42.95	<u>122,141</u>
TOTALS	\$ <u>35,307,810</u>		\$ <u>1,372,877</u>		\$ <u>141,232</u>		\$ <u>74,388</u>		\$ <u>1,588,497</u>

LOCAL GOVERNMENT	ASSESSED VALUATION	ALL FUNDS EXCEPT BOND REDEMPTION		BOND REDEMPTION FUND		TOTAL	
		Levy	Revenue	Levy	Revenue	Levy	Revenue
<b>COUNTY PURPOSES</b>							
General	\$ 35,307,810	10.75	\$ 379,559	....	\$ ....	10.75	\$ 379,559
Road and Bridge	35,307,810	9.00	317,770	....	....	9.00	317,770
Public Welfare	35,307,810	1.05	37,073	....	....	1.05	37,073
Public Works	35,307,810	.75	26,480	....	....	.75	26,480
Contingent Fund	35,307,810	1.00	35,308	....	....	1.00	35,308
TOTAL	\$ <u>35,307,810</u>	<u>22.55</u>	\$ <u>796,190</u>			<u>22.55</u>	\$ <u>796,190</u>
<b>CITIES AND TOWNS</b>							
0300 Campo	\$ 201,110	15.63	\$ 3,143	....	\$ ....	15.63	\$ 3,143
2030 Pritchett	360,190	19.11	6,883	....	....	19.11	6,883
2350 Springfield	3,959,260	18.24	72,217	....	....	18.24	72,217
2450 Two Buttes	209,830	8.19	1,719	....	....	8.19	1,719
2470 Vilas	119,050	22.31	2,656	....	....	22.31	2,656
2510 Walsh	1,730,080	25.91	44,826	....	....	25.91	44,826
TOTAL	\$ <u>6,579,520</u>		\$ <u>131,444</u>		\$ ....		\$ <u>131,444</u>
<b>LOCAL IMPROVEMENT &amp; SERVICE DISTRICTS</b>							
Campo Cemetery	\$ 2,699,320	1.00	\$ 2,699	....	\$ ....	1.00	\$ 2,699
Minneapolis Cemetery	1,785,560	.37	661	....	....	.37	661
Stonington Cemetery	2,997,480	.88	2,638	....	....	.88	2,638
Springfield Cemetery	13,430,550	.60	8,058	....	....	.60	8,058
Two Buttes Cemetery	1,927,210	.55	1,060	....	....	.55	1,060
Vilas Cemetery	5,079,740	.84	4,267	....	....	.84	4,267
Walsh Cemetery	5,846,940	.80	4,678	....	....	.80	4,678
Prowers Hospital District	30	2.00	....	4.13	....	6.13	....
Southeast Hospital District	16,252,410	2.00	32,505	2.60	42,256	4.60	74,761
Walsh Hospital District	19,055,370	2.00	38,111	1.78	33,918	3.78	72,029
Two Buttes Fire Protection Dist.	2,735,280	1.50	4,103	....	....	1.50	4,103
Two Buttes Metro Rec. Dist.	1,853,660	1.00	1,854	....	....	1.00	1,854
East Baca Pest Control Dist.	6,376,540	1.00	6,377	....	....	1.00	6,377
Walsh Recreation District	11,210,380	1.02	11,435	....	....	1.02	11,435
TOTAL	\$ <u>91,250,470</u>		\$ <u>118,446</u>		\$ <u>76,174</u>		\$ <u>194,620</u>

SUMMARY OF LEVIES AND REVENUE

<b>SCHOOLS</b>							
Districts	\$	<u>35,307,810</u>	\$	<u>1,514,109</u>	\$	<u>74,388</u>	\$ <u>1,588,497</u>
<b>LOCAL GOVERNMENT</b>							
Counties	\$	35,307,810	\$	796,190	\$		\$ 796,190
Cities and Towns		6,579,520		131,444			131,444
Local Improvmt & Service		91,250,470		118,446		76,174	194,620
Sub-Total Local Gov't			\$	<u>1,046,080</u>	\$	<u>76,174</u>	\$ <u>1,022,254</u>
<b>TOTAL VALUATION AND REVENUE</b>	\$	<u>35,307,810</u>	\$	<u>2,560,189</u>	\$	<u>150,562</u>	\$ <u>2,710,751</u>



CERTIFICATION OF LEVIES AND REVENUE  
AS OF JANUARY 1, 1980

BENT COUNTY

District Number and Name	ASSESSED VALUATION	PUBLIC SCHOOL FINANCE AND GENERAL FUND		CAPITAL RESERVE FUND		BOND REDEMPTION FUND		TOTAL	
		Levy	Revenue	Levy	Revenue	Levy	Revenue	Levy	Revenue
<b>SCHOOL DISTRICTS</b>									
0290 Re 1 Las Animas	\$ 12,433,560	37.76	\$ 469,491	4.00	\$ 49,734	4.62	\$ 57,443	46.38	\$ 576,668
0310 Re 2 McClave	8,256,880	35.57	293,697	....	....	....	....	35.57	293,697
2682 Re 13 Jt Wiley	2,424,380	41.40	100,369	4.00	9,698	2.50	6,061	47.90	116,128
TOTAL:	\$ 23,114,820		\$ 863,557		\$ 59,432		\$ 63,504		\$ 986,493

(1) 2681 - Prowers

LOCAL GOVERNMENT	ASSESSED VALUATION	ALL FUNDS EXCEPT BOND REDEMPTION		BOND REDEMPTION FUND		TOTAL	
		Levy	Revenue	Levy	Revenue	Levy	Revenue
<b>COUNTY PURPOSES</b>							
General	\$ 23,114,820	13.33	\$ 308,121	....	....	13.33	\$ 308,121
Road and Bridge	23,114,820	6.22	143,774	....	....	6.22	143,774
Public Welfare	23,114,820	3.59	32,982	....	....	3.59	32,982
Contingent Fund	23,114,820	.48	11,095	....	....	.48	11,095
Airport Fund	23,114,820	.03	693	....	....	.03	693
Retirement Fund	23,114,820	.44	10,171	....	....	.44	10,171
Ambulance Fund	23,114,820	.05	1,156	....	....	.05	1,156
TOTAL:	\$ 23,114,820	24.14	\$ 557,992			24.14	\$ 557,992
<b>CITIES AND TOWNS</b>							
Las Animas	\$ 3,890,290	23.46	\$ 91,266			23.46	\$ 91,266
<b>LOCAL IMPROVEMENT &amp; SERVICE DISTRICTS</b>							
Bent Prowers Cemetery District	\$ 8,887,250	1.10	\$ 9,776	....	....	1.10	\$ 9,776
Bent Co.-Las Animas Cemetery Dist.	14,227,570	2.00	28,455	....	....	2.00	28,455
Bent Co.-Las Animas Fire Prot. Dist.	9,035,350	2.35	21,233	1.63	14,728	3.98	35,961
Wiley Rural Fire Protection Dist.	2,212,900	1.14	2,523	....	....	1.14	2,523
Las Animas Consolidated Drain. Dist.	....	....	300	....	....	....	300
Las Animas Extension Drainage Dist.	....	....	1,408	....	....	....	1,408
Riverview Drainage District	....	....	1,200	....	....	....	1,200
Wiley Drainage	....	....	1,077	....	....	....	1,077
Southeastern CO. Water Conserv. Dist.	15,050,830	.40	6,020	....	....	.40	6,020
TOTAL	\$ 49,413,900		\$ 71,922		\$ 14,728		\$ 86,720
<b>PREDATORY ANIMAL &amp; PEST</b>							
State Predatory Animal Fund	\$ 14,590	40.00	\$ 584			40.00	\$ 584
Colo. Sheep & Wool Bd (C)	2,230C	.14C	312			.14C	312
TOTAL			\$ 896				\$ 896

SUMMARY OF LEVIES AND REVENUES

SCHOOLS Districts	\$ 23,114,820	\$ 922,989	\$ 63,504	\$ 986,493
LOCAL GOVERNMENT Counties	\$ 23,114,820	\$ 557,992	\$	\$ 557,992
Cities and Towns	3,890,290	91,266		91,266
Local Improvement & Service Dist.	49,413,900	71,992	14,728	86,720
Sub-Total Local Gov't.		\$ 721,250	\$ 14,728	\$ 735,978
PREDATORY ANIMAL & PEST (All Funds)		\$ 896		\$ 896
TOTAL VALUATION AND REVENUE:	\$ 23,114,820	\$ 1,645,135	\$ 78,232	\$ 1,723,367

CERTIFICATION OF LEVIES AND REVENUE  
AS OF JANUARY 1, 1980

BOULDER COUNTY

District Number and Name	ASSESSED VALUATION	PUBLIC SCHOOL FINANCE AND GENERAL FUND		CAPITAL RESERVE FUND		BOND REDEMPTION FUND		TOTAL	
		Levy	Revenue	Levy	Revenue	Levy	Revenue	Levy	Revenue
SCHOOL DISTRICTS									
0471 (1) Re 1 J St. Vrain Valley	\$ 191,646,830	37.07	\$ 7,104,348	4.00	\$ 766,587	8.94	\$ 1,713,323	50.01	\$ 9,584,258
0481 (2) Re 2 J Boulder Valley	504,925,140	45.19(B)	22,817,567	4.00	2,019,701	5.62	2,837,679	54.81	27,674,947
0481 (2) Re 1J 7I Olde Stage (Old)	(151,710)	....	....	....	....	3.05	463	3.05	463
1562 (3) R 2J Loveland Thompson	585,910	34.90	20,448	4.00	2,344	15.08	8,836	53.98	31,628
1572 (4) R 3J Estes Park	3,755,050	27.70	104,015	4.00	15,020	2.04	7,660	33.74	126,695
1572 Re 1J 69 Estes Park (Old)	(3,755,050)	....	....	....	....	1.74	6,534	1.74	6,534
TOTALS	<u>\$ 700,912,930</u>		<u>\$30,046,378</u>		<u>\$2,803,652</u>		<u>\$4,574,495</u>		<u>\$37,424,525</u>

(1) 0472 - Larimer                      (2) 0482 - Gilpin                      (3) 1530 - Weld  
(1) 0473 - Weld                        (3) 1561 - Larimer                      (4) 1571 - Larimer

LOCAL GOVERNMENT	ASSESSED VALUATION	ALL FUNDS EXCEPT BOND REDEMPTION		BOND REDEMPTION FUND		TOTAL	
		Levy	Revenue	Levy	Revenue	Levy	Revenue
COUNTY PURPOSES							
General	\$ 700,912,930	14.956	\$10,482,854	....	....	14.956	\$10,482,854
Road and Bridge	700,912,930	4.50	3,154,108	....	....	4.50	3,154,108
Public Welfare	700,912,930	2.85	1,997,602	....	....	2.85	1,997,602
Public Works	700,912,930	.865	606,290	....	....	.865	606,290
Contingent Fund	700,912,930	.25	175,228	....	....	.25	175,228
Retirement Fund	700,912,930	.12	84,110	....	....	.12	84,110
Solid Waste Fund	700,912,930	.404	283,168	....	....	.404	283,168
Developmental Disabilities	700,912,930	.075	52,568	....	....	.075	52,568
TOTAL	<u>\$ 700,912,930</u>	<u>24.02</u>	<u>\$16,835,928</u>			<u>24.02</u>	<u>\$16,835,928</u>
CITIES AND TOWNS							
0200 Boulder	\$ 306,584,720	11.40	\$ 3,495,066	.09	\$ 27,592	11.49	\$ 3,522,658
0253 Broomfield	51,087,730	13.745	702,201	....	....	13.745	702,201
0750 Erie	88,850	16.592	1,474	....	....	16.592	1,474
1290 Jamestown	389,880	10.00(A)	3,899	10.36	4,039	20.36	7,938
1390 Lafayette	15,600,080	15.00	234,001	....	....	15.00	234,001
1530 Longmont	125,726,710	11.00	1,382,994	....	....	11.00	1,382,994
1540 Louisville	15,479,070	10.16	157,267	.84	13,003	11.00	170,270
1560 Lyons	2,379,530	21.280	50,636	....	....	21.28	50,636
1740 Nederland	2,461,470	15.615	38,436	5.12	12,603	20.735	51,039
2400 Superior	287,650	17.531	5,043	....	....	17.531	5,043
2520 Ward	231,010	11.45	2,645	....	....	11.45	2,645
TOTAL	<u>\$ 520,316,700</u>		<u>\$ 6,073,662</u>		<u>\$ 57,237</u>		<u>\$ 6,130,899</u>
LOCAL IMPROVEMENT & SERVICE DISTRICTS							
Allenspark Fire District	\$ 4,864,580	3.576	\$ 17,396	....	\$ ....	3.576	\$ 17,396
Allenspark Water & Sanitation Dist.	475,730	4.545	2,162	....	....	4.545	2,162
Berthoud Fire District	665,120	3.869	2,573	....	....	3.869	2,573
Boulder Central General Impr. Dist.	8,976,170	....	....	13.00	116,690	13.00	116,690
Boulder Heights Fire District	3,008,770	4.87	14,653	....	....	4.87	14,653
Boulder Valley Water & San. Dist.	30,815,670	....	....	3.00	92,447	3.00	92,447
Brownsville Water & Sanitation	1,748,160	6.306	11,024	20.694	36,176	27.00	47,200
Cherryvale Fire District	19,085,140	1.40	26,719	1.45	27,673	2.85	54,392

CERTIFICATION OF LEVIES AND REVENUES  
AS OF JANUARY 1, 1980

BOULDER COUNTY, Continued

LOCAL GOVERNMENT	ASSESSED VALUATION	ALL FUNDS EXCEPT BOND REDEMPTION		BOND REDEMPTION FUND		TOTAL	
		Levy	Revenue	Levy	Revenue	Levy	Revenue
Coal Creek Canyon Fire District	\$ 1,939,900	6.408	\$ 12,431	....	\$ ....	6.408	\$ 12,431
Eldorado Springs-Marshall Fire Dist.	2,075,140	6.776	14,061	....	....	6.776	14,061
Erie Water & Sanitation District	46,170	3.12	144	2.83	131	5.95	275
Fairways Water & Sanitation	210,800	....	....	10.00	2,108	10.00	2,108
Four Mile Canyon Fire District	1,249,680	6.402	8,000	....	....	6.402	8,000
Gold Hill Fire District	761,870	6.068	4,623	6.35	4,838	12.418	9,461
Gunbarrel Estates Metro Rec. Dist.	3,276,070	4.00	43,104	....	....	4.00	13,104
Gunbarrel Estates Water & Sanit.	3,256,910	10.00	32,569	3.00	9,771	13.00	42,340
High Country Fire District	1,969,890	3.45	6,796	4.43	8,727	7.88	15,523
Hoover Hills Water & Sanitation	2,366,810	2.162	5,117	20.50	48,520	22.662	53,637
Hygiene Fire District	15,265,900	.67	10,228	....	....	.67	10,228
Indian Peaks Fire District	1,166,050	7.50(A)	8,745	....	....	7.50	8,745
Knollwood Water District	808,270	4.00	3,233	13.60	10,992	17.60	14,225
Knollwood Water (Bond only)	224,330	....	....	13.60	3,051	13.60	3,051
Lefthand Water & Sanitation	1,263,560	....	....	35.00	44,225	35.00	44,225
Linden Park Gen. Imp. District	829,610	....	....	6.00	4,978	6.00	4,978
Longmont Fire District	27,728,810	3.695	102,458	.386	10,703	4.081	113,161
Longmont Fire Dist. (Bond only)	43,525,970	....	....	.386	16,801	.386	16,801
Longmont Gen. Imp. District	3,759,730	16.00	60,156	14.00	52,636	30.00	112,792
Louisville Fire District	21,239,430	3.50(A)	74,338	....	....	3.50	74,338
Lyons Fire District	4,333,780	6.201	26,874	4.561	19,766	10.762	46,640
Niwot Sanitation District	6,477,660	.770	4,988	9.230	59,789	10.00	64,777
Northern Colorado Water Conserv.	544,170,760	1.00	544,171	....	....	1.00	544,171
Olde Stage Water & Sanit. Dist.	645,050	....	....	26.38	17,016	26.38	17,016
PineBrook Hills Fire District	3,948,970	2.727(A)	10,769	1.773	7,001	4.50	17,770
PineBrook Hills Water & Sanit.	3,452,530	....	....	13.00	44,883	13.00	44,883
Rocky Mountain Metro Rec. Dist.	1,352,370	2.35	3,178	....	....	2.35	3,178
Shannon Estates Water & Sanit.	1,189,260	9.715	11,554	9.19	10,929	18.905	22,483
St. Vrain Lefthand Water Conserv. Dist.	180,010,660	.50	90,005	....	....	.50	90,005
Sunshine Fire District	531,820	4.35	2,313	1.68	893	6.03	3,206
Urban Drainage & Flood Control	498,255,290	.455	226,706	....	....	.455	226,706
West Adams County Fire District	52,018,810	5.331	277,312	....	....	5.331	277,312
<b>TOTAL</b>	<b>\$1,498,991,200</b>		<b>\$ 1,628,400</b>		<b>\$ 650,744</b>		<b>\$ 2,279,144</b>

PREDATORY ANIMAL & PEST							
State Predatory Animal Fund	\$ 10,910	40.00	\$ 436			40.00	\$ 436

SUMMARY OF LEVIES AND REVENUE

SCHOOLS							
Districts	\$ 700,912,930		\$32,850,030		\$4,574,495		\$37,424,525
LOCAL GOVERNMENT							
Counties	\$ 700,912,930		\$16,835,928		\$		\$16,835,928
Cities and Towns	520,316,700		6,073,662		57,237		6,130,899
Local Improvement & Service	1,498,991,200		1,628,400		650,744		2,279,144
Sub-Total Local Government			\$24,537,990		\$ 707,981		\$25,245,971
PREDATORY ANIMAL & PEST (All Funds)			\$ 436				\$ 436
<b>TOTAL VALUATION AND REVENUE</b>	<b>\$ 700,912,930</b>		<b>\$57,388,456</b>		<b>\$5,282,476</b>		<b>\$62,670,932</b>

CERTIFICATION OF LEVIES AND REVENUE  
AS OF JANUARY 1, 1980

CHAFFEE COUNTY

District Number and Name	ASSESSED VALUATION	PUBLIC SCHOOL FINANCE AND GENERAL FUND		CAPITAL RESERVE FUND		BOND REDEMPTION FUND		TOTAL	
		Levy	Revenue	Levy	Revenue	Levy	Revenue	Levy	Revenue
SCHOOL DISTRICTS									
0490 R 31 Buena Vista	\$ 22,353,520	34.89	\$ 779,914	4.00	\$ 89,414	5.15	\$ 115,120	44.04	\$ 984,440
0501 R 32 J (1) Salida	26,658,140	34.90	930,369	4.00	106,634	3.13	83,440	42.03	1,120,443
TOTALS:	\$ <u>49,011,660</u>		\$ <u>1,710,283</u>		\$ <u>196,048</u>		\$ <u>198,560</u>		\$ <u>2,104,891</u>

(1) 0502 - Fremont

LOCAL GOVERNMENT	ASSESSED VALUATION	ALL FUNDS EXCEPT BOND REDEMPTION		BOND REDEMPTION FUND		TOTAL	
		Levy	Revenue	Levy	Revenue	Levy	Revenue
COUNTY PURPOSES							
General	\$ 49,011,660	4.50	\$ 220,552	....	\$ ....	4.50	\$ 220,552
Road and Bridge	49,011,660	0.75	36,759	....	....	0.75	36,759
Public Welfare	49,011,660	2.39	117,138	....	....	2.39	117,138
Contingent Fund	49,011,660	0.40	19,604	....	....	0.40	19,604
Retirement Fund	49,011,660	0.50	24,506	....	....	0.50	24,506
TOTAL	\$ <u>49,011,660</u>	8.54	\$ <u>418,559</u>			8.54	\$ <u>418,559</u>
CITIES AND TOWNS							
0270 Buena Vista	\$ 6,131,700	12.90	\$ 79,099	....	\$ ....	12.90	\$ 79,099
2000 Poncha Springs	1,410,570	7.07	9,973	....	....	7.07	9,973
2210 Salida	13,318,960	11.00	146,509	....	....	11.00	146,509
TOTAL	\$ <u>20,861,230</u>		\$ <u>235,581</u>				\$ <u>235,581</u>
LOCAL IMPROVEMENT AND SERVICE DISTRICTS							
Buena Vista Sanitation District	\$ 6,191,210	2.12	\$ 13,107	....	\$ ....	2.12	\$ 13,107
Northern Chaffee County Fire Protection District	15,864,760	2.03	32,158	1.53	24,145	3.55	56,303
Northern Chaffee County Regional Library District	22,353,520	1.47	32,749	....	....	1.47	32,749
Salida Hospital District	49,011,660	0.935	45,826	....	....	0.935	45,826
South Arkansas Fire Protection District	6,272,030	3.60	22,580	....	....	3.60	22,580
Southeastern Water Conservancy Dist. Southern Chaffee County Regional Library District	39,320,080	0.40	15,728	....	....	0.40	15,728
Upper Arkansas Water Conservancy District	26,658,140	1.50	39,987	....	....	1.50	39,987
TOTAL	\$ <u>49,011,660</u>	0.50	\$ <u>24,506</u>	....	....	0.50	\$ <u>24,506</u>
TOTAL	\$ <u>170,572,560</u>		\$ <u>226,641</u>		\$ <u>24,145</u>		\$ <u>250,786</u>
PREDATORY ANIMAL & PEST							
State Predatory Animal Fund	\$ 170	40.00	\$ 7			40.00	\$ 7
Colo. Sheep & Wool Bd	36C	.14C	5			.14C	5
TOTAL			<u>12</u>				<u>12</u>

SUMMARY OF LEVIES AND REVENUE

SCHOOLS							
Districts	\$ 49,011,660		\$ 1,906,331		\$ 198,560		\$ 2,104,891
LOCAL GOVERNMENT							
Counties	\$ 49,011,660		\$ 418,559		\$		\$ 418,559
Cities and Towns	20,861,230		235,581				235,581
Local Improvmt & Service	170,572,560		226,641		24,145		250,786
Sub-Total Local Gov't			<u>880,781</u>		<u>24,145</u>		<u>904,926</u>
PREDATORY ANIMAL & PEST (All Funds)			\$ 12				\$ 12
TOTAL VALUATION & REVENUE	\$ <u>49,011,660</u>		\$ <u>2,787,124</u>		\$ <u>222,705</u>		\$ <u>3,009,829</u>

CERTIFICATION OF LEVIES AND REVENUE  
AS OF JANUARY 1, 1930

CHEYENNE COUNTY

District Number and Name	ASSESSED VALUATION	PUBLIC SCHOOL FINANCE AND GENERAL FUND		CAPITAL RESERVE FUND		BOND REDEMPTION FUND		TOTAL		
		Levy	Revenue	Levy	Revenue	Levy	Revenue	Levy	Revenue	
<b>SCHOOL DISTRICTS</b>										
0510 R 1 Kit Carson	\$ 7,520,462	39.89	\$ 299,991	4.00	\$ 30,081	....	\$ ....	43.89	\$ 330,072	
0520 R 2 Cheyenne Wells	13,057,933	30.83	402,576	3.00	39,150	5.54	72,000	39.37	513,726	
0530 R 3 Arapahoe	<u>4,184,705</u>	43.44	<u>181,784</u>	4.00	<u>16,739</u>	....	<u>....</u>	47.44	<u>198,523</u>	
TOTAL	<u>\$24,763,100</u>		<u>\$ 884,351</u>		<u>\$ 85,970</u>		<u>\$72,000</u>		<u>\$1,042,321</u>	
<b>LOCAL GOVERNMENT</b>										
<b>COUNTY PURPOSES</b>										
General	\$ 24,763,100	11.50	\$ 284,776	....	\$ ....	....	\$ ....	11.50	\$ 284,776	
Road and Bridge	24,763,100	6.00	148,579	....	....	....	....	6.00	148,579	
Public Welfare	24,763,100	1.00	24,763	....	....	....	....	1.00	24,763	
Public Works	24,763,100	1.00	24,763	....	....	....	....	1.00	24,763	
Contingent Fund	24,763,100	.25	6,191	....	....	....	....	.25	6,191	
Ambulance Fund	24,763,100	.50	12,382	....	....	....	....	.50	12,382	
Retirement Fund	24,763,100	.40	9,905	....	....	....	....	.40	9,905	
Cheyenne County Hospital District	24,763,100	....	....	3.15	78,003	....	....	3.15	78,003	
TOTAL	<u>\$ 24,763,100</u>	<u>20.65</u>	<u>\$ 511,359</u>	<u>3.15</u>	<u>\$ 78,003</u>	<u>....</u>	<u>\$ 78,003</u>	<u>25.30</u>	<u>\$ 589,362</u>	
<b>CITIES AND TOWNS</b>										
0390 Cheyenne Wells	\$ 1,598,206	43.053	\$ 68,807	....	\$ ....	....	\$ ....	43.053	\$ 68,807	
1360 Kit Carson	346,384	25.6536	8,886	....	....	....	....	25.6536	8,886	
TOTAL	<u>\$ 1,944,590</u>		<u>\$ 77,693</u>		<u>\$ ....</u>		<u>\$ ....</u>		<u>\$ 77,693</u>	
<b>LOCAL IMPROVEMENT &amp; SERVICE DISTRICTS</b>										
Arapahoe Cemetery	\$ 4,625,380	....	\$ ....	....	\$ ....	....	\$ ....	....	\$ ....	
Fairview Cemetery	12,739,900	.423	5,390	....	....	....	....	.423	5,390	
Kit Carson Cemetery	5,066,710	.50	2,533	....	....	....	....	.50	2,533	
No. 1 Fire Protection District	16,239,530	.5203	8,450	....	....	....	....	.5203	8,450	
West Cheyenne Fire Protection Dist.	5,080,766	1.00	5,080	....	....	....	....	1.00	5,080	
Cheyenne Wells Sanitation	1,584,382	4.51	7,150	2.78	4,400	....	4,400	7.29	11,550	
Kit Carson Sanitation	386,243	....	....	9.06	3,500	....	3,500	9.06	3,500	
East Cheyenne Ground Water District	16,696,832	.15	2,500	....	....	....	....	.15	2,500	
TOTAL	<u>\$ 62,419,743</u>		<u>\$ 31,103</u>		<u>\$ 7,900</u>		<u>\$ 7,900</u>		<u>\$ 39,003</u>	
<b>PREDATORY ANIMAL &amp; PEST</b>										
State Predatory Animal Fund	\$ 1,440	40.00	\$ 57	....	\$ ....	....	\$ ....	40.00	\$ 57	
Colo. Sheep & Wool Bd.	341C	.14C	48	....	....	....	....	.14C	48	
Eastern Cheyenne County Pest Control District	17,365,278	1.50	26,048	....	....	....	....	1.50	26,048	
TOTAL			<u>\$ 26,153</u>		<u>\$ ....</u>		<u>\$ ....</u>		<u>\$ 26,153</u>	
<b>SUMMARY OF LEVIES AND REVENUE</b>										
SCHOOLS Districts	\$	<u>24,763,100</u>		\$	<u>970,321</u>		\$	<u>72,000</u>	\$	<u>1,042,321</u>
LOCAL GOVERNMENT Counties	\$	24,763,100		\$	511,359		\$	78,003	\$	589,362
Cities and Towns		1,944,590			77,693					77,693
Local Improvmt & Service		<u>62,419,743</u>			<u>31,103</u>			<u>7,900</u>		<u>39,003</u>
Sub-Total Local Gov't	\$			\$	<u>620,155</u>		\$	<u>85,903</u>	\$	<u>706,058</u>
PREDATORY ANIMAL & PEST (All Funds)				\$	26,153				\$	26,153
TOTAL VALUATION AND REVENUE	\$	<u>24,763,100</u>		\$	<u>1,620,155</u>		\$	<u>85,903</u>	\$	<u>1,774,532</u>

CERTIFICATION OF LEVIES AND REVENUE  
AS OF JANUARY 1, 1980

CLEAR CREEK COUNTY

District Number and Name	ASSESSED VALUATION	PUBLIC SCHOOL FINANCE AND GENERAL FUND		CAPITAL RESERVE FUND		BOND REDEMPTION FUND		TOTAL	
		Levy	Revenue	Levy	Revenue	Levy	Revenue	Levy	Revenue
<b>SCHOOL DISTRICTS</b>									
0540 Re 1 (Clear Creek) Idaho Springs	\$ 77,898,650	28.07	\$ 2,186,614	4.00	\$ 311,595	1.07	\$ 83,352	33.14	\$ 2,581,561
TOTAL	\$ 77,898,650		\$ 2,186,614		\$ 311,595		\$ 83,352		\$ 2,581,561

LOCAL GOVERNMENT	ASSESSED VALUATION	ALL FUNDS EXCEPT BOND REDEMPTION		BOND REDEMPTION FUND		TOTAL	
		Levy	Revenue	Levy	Revenue	Levy	Revenue
<b>COUNTY PURPOSES</b>							
General	\$ 77,898,650	10.22	796,124	....	....	10.22	796,124
Road and Bridge	77,898,650	8.51	662,918	....	....	8.51	662,918
Public Welfare	77,898,650	.42	32,717	....	....	.42	32,717
Retirement Fund	77,898,650	.15	11,685	....	....	.15	11,685
Fire Fund	77,898,650	.12	9,348	....	....	.12	9,348
Regional Library Fund	77,898,650	.45	35,054	....	....	.45	35,054
Solid Waste Fund	77,898,650	1.45	112,953	....	....	1.45	112,953
Ambulance Fund	77,898,650	.34	26,486	....	....	.34	26,486
Recreation Fund	77,898,650	.55	42,844	....	....	.55	42,844
	\$ 77,898,650	22.21	\$ 1,730,129			22.21	\$ 1,730,129
<b>CITIES AND TOWNS</b>							
0730 Empire	\$ 884,120	9.43	\$ 8,337	....	....	9.43	\$ 8,337
0970 Georgetown	5,306,160	10.00	53,061	....	....	10.00	53,061
1240 Idaho Springs	6,175,250	6.75	41,683	....	....	6.75	41,683
2300 Silver Plume	554,250	9.75	5,404	....	....	9.75	5,404
TOTAL	\$ 12,919,780		\$ 108,485				\$ 108,485

<b>LOCAL IMPROVEMENT AND SERVICE DISTRICTS</b>							
Central Clear Creek Sanitation	\$ 1,124,650	8.74	\$ 9,829	....	....	8.74	\$ 9,829
Chicago Creek Sanitation	603,060	3.16	1,906	8.00	\$ 4,824	11.16	6,730
Evergreen Fire Protection	9,232,950	3.41	31,484	.52	4,801	3.93	36,285
Georgetown Valley Water and Sanitation	1,930,630	3.80	7,336	....	....	3.80	7,336
Mountain Water and Sanitation	55,240	....	....	38.00	2,099	38.00	2,099
St. Mary's Glacier Metro. District	2,023,140	12.30	24,885	11.39	23,043	23.69	47,928
St. Mary's Glacier Water & Sanitation	2,023,140	2.80	5,664	31.70	64,134	34.50	69,798
Upper Bear Creek Sanitation	1,304,970	17.00	22,184	3.00	3,915	20.00	26,099
Upper South Platte Water Conservancy	77,090	.14	11	....	....	.14	11
TOTAL	\$ 18,374,890		\$ 103,299		\$ 102,816		\$ 206,115

SUMMARY OF LEVIES AND REVENUE

<b>SCHOOLS</b>				
Districts	\$ 77,898,650	\$ 2,498,209	\$ 83,352	\$ 2,581,561
<b>LOCAL GOVERNMENT</b>				
Counties	\$ 77,898,650	\$ 1,730,129		\$ 1,730,129
Cities and Towns	12,919,780	108,485		108,485
Local Improvement and Service Districts	18,374,890	103,299	102,816	206,115
Sub-Total Local Gov't.		\$ 1,941,913	\$ 102,816	\$ 2,044,729
TOTAL VALUATION AND REVENUE	\$ 77,898,650	\$ 4,440,122	\$ 186,168	\$ 4,626,290

CERTIFICATION OF LEVIES AND REVENUE  
AS OF JANUARY 1, 1980

CONEJOS COUNTY

District Number and Name	ASSESSED VALUATION	PUBLIC SCHOOL FINANCE AND GENERAL FUND		CAPITAL RESERVE FUND		BOND REDEMPTION FUND		TOTAL	
		Levy	Revenue	Levy	Revenue	Levy	Revenue	Levy	Revenue
<b>SCHOOL DISTRICTS</b>									
0102 Re 11J (1) Alamosa	\$ 651,025	36.26	\$ 23,605	4.00	\$ 2,605	....	\$ ....	40.26	\$ 26,210
0551 Re 1 J (2) La Jara (No. Conejos)	7,306,300	34.89	254,917	4.00	29,225	....	....	38.89	284,142
0561 6 J (3) Sanford	2,398,230	34.90	83,698	1.00	2,398	6.00	14,389	41.90	100,485
0580 Re 10 Antonito (So. Conejos)	5,051,585	34.89	176,250	4.00	20,206	6.91	34,906	45.80	231,362
<b>TOTAL</b>	<b>\$ 15,407,140</b>		<b>\$ 538,470</b>		<b>\$ 54,434</b>		<b>\$ 49,295</b>		<b>\$ 642,199</b>

(1) 0101 - Alamosa      (2) 0552 - Alamosa      (3) 0562 - Alamosa

LOCAL GOVERNMENT	ASSESSED VALUATION	ALL FUNDS EXCEPT BOND REDEMPTION		BOND REDEMPTION FUND		TOTAL	
		Levy	Revenue	Levy	Revenue	Levy	Revenue
<b>COUNTY PURPOSES</b>							
General	\$ 15,407,140	12.00	\$ 184,885	....	....	12.00	\$ 184,885
Road and Bridge	15,407,140	1.75	26,963	....	....	1.76	26,973
Public Welfare	15,407,140	5.50	84,739	....	....	5.50	84,739
Public Works	15,407,140	.25	3,852	....	....	.25	3,852
Contingent Fund	15,407,140	.25	3,852	....	....	.25	3,852
Library Fund	15,407,140	1.00	15,407	....	....	1.00	15,407
<b>TOTAL</b>	<b>\$ 15,407,140</b>	<b>20.75</b>	<b>\$ 319,698</b>			<b>20.75</b>	<b>\$ 319,698</b>
<b>CITIES AND TOWNS</b>							
0050 Antonito	\$ 958,800	16.81	\$ 16,117	....	....	16.81	\$ 16,117
1400 La Jara	1,191,690	17.93	21,367	....	....	17.93	21,367
1570 Manassa	707,350	17.89	12,654	....	....	17.89	12,654
2160 Romeo	222,430	8.88	1,975	....	....	8.88	1,975
2220 Sanford	416,300	8.43	3,509	....	....	8.43	3,509
<b>TOTAL</b>	<b>\$ 3,496,570</b>		<b>\$ 55,622</b>				<b>\$ 55,622</b>
<b>LOCAL IMPROVEMENT AND SERVICE DISTRICTS</b>							
Capulin Cemetery District	\$ 567,870	1.50	\$ 852		\$ ....	1.50	\$ 852
La Jara Cemetery District	3,416,380	.77	2,631	....	....	.77	2,631
Los Cerritos Cemetery District	308,070	2.00	616	....	....	2.00	616
Manassa-Romeo Cemetery District	2,656,920	1.69	4,490	....	....	1.69	4,490
Sanford Cemetery District	2,419,550	2.20	5,323	....	....	2.20	5,323
Central Conejos Fire Protection Dist.	1,766,760	6.00	10,600	....	....	6.00	10,600
Northwest Fire Protection Dist.	5,090,470	2.90	14,762	....	....	2.90	14,762
Northeast Fire Protection Dist.	2,081,380	2.00	4,163	....	....	2.00	4,163
South Conejos Fire Protection Dist.	3,101,710	3.00	9,305	....	....	3.00	9,305
Conejos County Hospital	15,407,140	....	....	1.20	18,489	1.20	18,489
Conejos Water Conservancy Dist.	8,705,080	9.00	78,345	....	....	9.00	78,345
Rio Grande Water Conservancy Dist.	15,407,140	1.00	15,407	....	....	1.00	15,407
Carmel Drainage District	(3,260.96)D	.50D	1,630	....	....	.50	1,630
Morgan Drainage District	(10,896.130)D	.20D	2,179	....	....	.20	2,179
San Luis Valley Drainage District	(8,571.53)D	.20D	1,714	....	....	.20	1,714
<b>TOTAL</b>	<b>\$ 60,928,470</b>		<b>\$ 152,017</b>		<b>\$ 18,489</b>		<b>\$ 170,506</b>
<b>PREDATORY ANIMAL &amp; PEST</b>							
State Predatory Animal Fund	\$ 84,610	40.00	\$ 3,384			40.00	\$ 3,384
Colo. Sheep & Wool Bd.	16,964C	.14C	2,375			.14C	2,375
<b>TOTAL</b>			<b>\$ 5,759</b>				<b>\$ 5,759</b>

SUMMARY OF LEVIES AND REVENUE

<b>SCHOOLS</b>							
Districts	\$ 15,407,140		\$ 592,904		\$ 49,295		\$ 642,199
<b>LOCAL GOVERNMENT</b>							
Counties	15,407,140		319,698				319,698
Cities and Towns	3,496,470		55,622				55,622
Improvement and Service Districts	60,928,470		152,017		\$ 18,489		170,506
Sub-Total Local Gov't.			\$ 527,337		\$ 18,489		\$ 545,826
<b>PREDATORY ANIMAL AND PEST (All Funds)</b>			\$ 5,759				\$ 5,759
<b>TOTAL VALUATION AND REVENUE</b>	<b>\$ 15,407,140</b>		<b>\$ 1,126,000</b>		<b>\$ 67,784</b>		<b>\$ 1,193,784</b>

CERTIFICATION OF LEVIES AND REVENUE  
AS OF JANUARY 1, 1980

COSTILLA COUNTY

District Number and Name	ASSESSED VALUATION	PUBLIC SCHOOL FINANCE AND GENERAL FUND		CAPITAL RESERVE FUND		BOND REDEMPTION FUND		TOTAL	
		Levy	Revenue	Levy	Revenue	Levy	Revenue	Levy	Revenue
SCHOOL DISTRICTS									
0640 R 1									
Centennial	\$ 12,185,510	34.89	\$ 425,152	4.00	\$ 48,742	9.88	\$ 120,393	48.77	\$ 594,287
0740 R 30									
Sierra Grande	<u>16,371,540</u>	24.60	<u>402,739</u>	4.00	<u>65,486</u>	3.00	<u>49,115</u>	31.60	<u>517,340</u>
TOTAL	<u>28,557,050</u>		<u>827,891</u>		<u>114,228</u>		<u>169,508</u>		<u>1,111,627</u>

LOCAL GOVERNMENT	ASSESSED VALUATION	ALL FUNDS EXCEPT BOND REDEMPTION		BOND REDEMPTION FUND		TOTAL	
		Levy	Revenue	Levy	Revenue	Levy	Revenue
COUNTY PURPOSES							
General	\$ 28,557,050	11.55	\$ 329,833	....	\$ ....	11.55	\$ 329,833
Road and Bridge	28,557,050	.94	26,843	....	....	.94	26,843
Public Welfare	28,557,050	2.50	71,392	....	....	2.50	71,392
Library Fund	28,557,050	.69	19,704	....	....	.69	19,704
TOTAL	<u>\$ 28,557,050</u>	<u>15.68</u>	<u>\$ 447,772</u>		<u>\$ ....</u>	<u>15.68</u>	<u>\$ 447,772</u>
CITIES AND TOWNS							
0100 Blanca	\$ 714,290	11.50	\$ 8,214	....	\$ ....	11.50	\$ 8,214
2230 San Luis	876,060	17.73	15,541	....	....	17.73	15,541
TOTAL	<u>\$ 1,590,350</u>		<u>\$ 23,755</u>		<u>\$ ....</u>		<u>\$ 23,755</u>
LOCAL IMPROVEMENT AND SERVICE DISTRICTS							
Costilla Water Conservancy	\$ 6,511,930	.53	\$ 3,455	....	\$ ....	.53	\$ 3,455
Costilla Fire Protection	27,842,462	1.13	31,462	....	....	1.13	31,462
Fort Garland Water & Sanit. Dist.	456,780	....	....	....	....	....	....
San Luis Water & Sanit. District	876,060	1.75	1,533	....	....	1.75	1,533
Trinchera Conservancy District	17,117,090	.62	10,613	....	....	.62	10,613
TOTAL	<u>52,804,322</u>		<u>47,063</u>				<u>47,063</u>

SUMMARY OF LEVIES AND REVENUE

SCHOOLS							
Districts	\$ 28,557,050		\$ 942,119		\$ 169,508		\$ 1,111,627
LOCAL GOVERNMENT							
Counties	\$ 28,557,050		\$ 447,772		\$		\$ 447,772
Cities and Towns	1,590,350		23,755				23,755
Local Improvmt & Service	52,804,322		47,063				47,063
Sub-Total Local Gov't			<u>\$ 518,590</u>				<u>\$ 518,590</u>
TOTAL VALUATION AND REVENUE	<u>\$ 28,557,050</u>		<u>\$ 1,460,709</u>		<u>\$ 169,508</u>		<u>\$ 1,630,217</u>



CERTIFICATION OF LEVIES AND REVENUE  
AS OF JANUARY 1, 1980

CROWLEY COUNTY

District Number and Name	ASSESSED VALUATION	PUBLIC SCHOOL FINANCE AND GENERAL FUND		CAPITAL RESERVE FUND		BOND REDEMPTION FUND		TOTAL	
		Levy	Revenue	Levy	Revenue	Levy	Revenue	Levy	Revenue
SCHOOL DISTRICTS									
0771 Re 1 J (1) Crowley	\$ 10,094,100	40.00	\$ 403,764	4.00	\$ 40,376	....	....	44.00	\$ 444,140
2542 3 J (2) Mananola	340,390	40.02	13,943	4.00	1,394	9.00	\$ 3,136	53.02	18,473
2552 R4J (3) Fowler	693,050	41.45	28,727	3.5	2,426	7.5	5,198	52.45	36,351
TOTALS:	\$ <u>11,135,540</u>		\$ <u>446,434</u>		\$ <u>44,196</u>		\$ <u>8,334</u>		\$ <u>498,964</u>

(1) 0772 - Lincoln                      (3) 2551 - Otero  
(2) 2541 - Otero                        (3) 2553 - Pueblo

LOCAL GOVERNMENT	ASSESSED VALUATION	ALL FUNDS EXCEPT BOND REDEMPTION		BOND REDEMPTION FUND		TOTAL	
		Levy	Revenue	Levy	Revenue	Levy	Revenue
COUNTY PURPOSES							
General	\$ 11,135,540	17.59	\$ 195,874	....	....	17.59	\$ 195,874
Road and Bridge	11,135,540	3.64	40,533	....	....	3.64	40,533
Public Welfare	11,135,540	4.81	53,562	....	....	4.81	53,562
Contingent Fund	11,135,540	.25	2,784	....	....	.25	2,784
Fire Fund	11,135,540	1.00	11,136	....	....	1.00	11,136
TOTAL	\$ <u>11,135,540</u>	<u>27.29</u>	\$ <u>303,889</u>	....	....	<u>27.29</u>	\$ <u>303,889</u>
CITIES AND TOWNS							
0530 Crowley	\$ 156,920	20.00	\$ 3,138	....	....	20.00	\$ 3,138
1340 Olney Springs	266,920	10.84	2,894	....	....	10.84	2,894
1370 Ordway	1,445,320	23.43	33,864	....	....	23.43	33,864
2390 Sugar City	284,800	20.21	5,756	....	....	20.21	5,756
TOTAL	<u>2,153,960</u>		<u>45,652</u>				<u>45,652</u>
LOCAL IMPROVEMENT & SERVICE DISTRICTS							
Olney Springs Sanitation District	\$ 266,950	9.20	\$ 2,536	....	....	9.20	\$ 2,536
Fowler Fire District	221,750	.75	166	....	....	.75	166
S. E. Colorado Water Conservation	8,076,180	.40	3,230	....	....	.40	3,230
	\$ <u>8,564,880</u>		\$ <u>5,932</u>	....	....		<u>5,932</u>

SUMMARY OF LEVIES AND REVENUE

SCHOOLS							
Districts	\$ 11,135,540		\$ 490,630		\$ 8,334		\$ 498,964
LOCAL GOVERNMENT							
Counties	11,135,540		303,889				303,889
Cities and Towns	2,153,960		45,652				45,652
Improvement & Service Districts	8,564,880		5,932				5,932
Sub-Total Local Gov't.			\$ <u>355,473</u>				\$ <u>355,473</u>
TOTAL VALUATION AND REVENUE	\$ <u>11,135,540</u>		\$ <u>846,103</u>		\$ <u>8,334</u>		\$ <u>854,437</u>

CERTIFICATION OF LEVIES AND REVENUE  
AS OF JANUARY 1, 1980

CUSTER COUNTY

District Number and Name	ASSESSED VALUATION	PUBLIC SCHOOL FINANCE AND GENERAL FUND		CAPITAL RESERVE FUND		BOND REDEMPTION FUND		TOTAL	
		Levy	Revenue	Levy	Revenue	Levy	Revenue	Levy	Revenue
<b>SCHOOL DISTRICTS</b>									
0860 C 1 (1) Westcliffe (Cons)	\$ 12,518,940	28.66	\$ 353,793	4.00	\$ 50,076	4.10	\$ 51,328	36.76	\$ 460,197
1152 Re 2 J (2) Fremont (Florence)	915,240	40.90	37,433	4.00	3,661	8.07	7,386	52.97	48,480
<b>TOTALS:</b>	<b>\$ 13,434,180</b>		<b>\$ 396,226</b>		<b>\$ 53,737</b>		<b>\$ 58,714</b>		<b>\$ 508,677</b>

(1) 1153 - El Paso

(1) 1151 - Fremont

LOCAL GOVERNMENT	ASSESSED VALUATION	ALL FUNDS EXCEPT BOND REDEMPTION		BOND REDEMPTION FUND		TOTAL	
		Levy	Revenue	Levy	Revenue	Levy	Revenue
<b>COUNTY PURPOSES</b>							
General	\$ 13,434,180	8.50	\$ 114,191	....	\$ ....	8.50	\$ 114,191
Road and Bridge	13,434,180	1.00	13,434	....	....	1.00	13,434
Public Welfare	13,434,180	1.50	20,151	....	....	1.50	20,151
Contingent Fund	13,434,180	1.00	13,434	....	....	1.00	13,434
<b>TOTAL</b>	<b>\$ 13,434,180</b>	<b>12.00</b>	<b>\$ 161,210</b>			<b>12.00</b>	<b>\$ 161,210</b>
<b>CITIES AND TOWNS</b>							
2290 Silver Cliff	\$ 707,170	3.30	\$ 2,687	....	\$ ....	3.30	\$ 2,687
2540 Westcliffe	979,360	5.00	4,897	....	....	5.00	4,897
<b>TOTAL</b>	<b>\$ 1,686,530</b>		<b>\$ 7,584</b>		<b>\$ ....</b>		<b>\$ 7,584</b>
<b>LOCAL IMPROVEMENT &amp; SERVICE DISTRICTS</b>							
Round Mountain Water & Sanitation	\$ 1,525,040	4.00	\$ 6,100	....	....	4.00	\$ 6,100

SUMMARY OF LEVIES AND REVENUE

<b>SCHOOLS</b>							
Districts	\$ 13,434,180		\$ 449,963		\$ 58,714		\$ 508,677
<b>LOCAL GOVERNMENT</b>							
Counties	\$ 13,434,180		\$ 161,210		\$		\$ 161,210
Cities and Towns	1,686,530		7,584				7,584
Local Improvmt & Service	1,525,040		6,100				6,100
Sub-Total Local Gov't			\$ 174,894				\$ 174,894
<b>TOTAL VALUATION AND REVENUE</b>	<b>\$ 13,434,180</b>		<b>\$ 624,857</b>		<b>\$ 58,714</b>		<b>\$ 683,571</b>

CERTIFICATION OF LEVIES AND REVENUE  
AS OF JANUARY 1, 1980

DELTA COUNTY

District Number and Name	ASSESSED VALUATION	PUBLIC SCHOOL FINANCE AND GENERAL FUND		CAPITAL RESERVE FUND		BOND REDEMPTION FUND		TOTAL	
		Levy	Revenue	Levy	Revenue	Levy	Revenue	Levy	Revenue
<b>SCHOOL DISTRICTS</b>									
0871 50 J (1) Delta County	\$ 69,536,750	34.90	\$ 2,426,833	.50	\$ 34,768	15.20	\$ 1,056,958	50.60	\$ 3,518,559
	(1) 0872 - Gunnison		(1) 0873 - Mesa			(1) 0874 - Montrose			

LOCAL GOVERNMENT	ASSESSED VALUATION	ALL FUNDS EXCEPT BOND REDEMPTION		BOND REDEMPTION FUND		TOTAL	
		Levy	Revenue	Levy	Revenue	Levy	Revenue
<b>COUNTY PURPOSES</b>							
General	\$ 69,536,750	4.65	\$ 323,345	....	....	4.65	\$ 323,345
Road and Bridge	69,536,750	3.31	230,166	....	....	3.31	323,345
Public Welfare	69,536,750	2.51	174,537	....	....	2.51	174,537
Contingent Fund	69,536,750	.38	26,423	....	....	.38	26,423
Retirement Fund	69,536,750	.50	34,768	....	....	.50	34,768
Self-Insurance Fund	69,536,750	.10	6,953	....	....	.10	6,953
Sanitation Fund	69,536,750	.07	4,868	....	....	.07	4,868
TOTAL	\$ 69,536,750	11.52	\$ 801,060			11.52	\$ 801,060
<b>CITIES AND TOWNS</b>							
0304 Cedaredge	\$ 3,901,850	7.50	\$ 29,264	....	....	7.50	\$ 29,264
0470 Crawford	543,230	5.25	2,853	....	....	5.25	2,853
0590 Delta	11,740,030	....	....	....	....	....	....
1200 Hotchkiss	2,044,600	9.73	19,913	....	....	9.73	19,913
1950 Paonia	3,668,340	9.36	34,336	....	....	9.36	34,336
TOTAL	\$ 21,898,050		\$ 86,366				\$ 86,366

<b>LOCAL IMPROVEMENT &amp; SERVICE DISTRICTS</b>							
Cedaredge Cemetery District	\$ 8,981,860	1.00	\$ 8,982	....	....	1.00	\$ 8,982
Cory Cemetery District	2,429,330	.70	1,701	....	....	.70	1,701
Crawford Cemetery District	2,041,700	1.00	2,041	....	....	1.00	2,041
Eckert Cemetery District	3,924,740	1.08	4,239	....	....	1.08	4,239
Hotchkiss Cemetery District	6,822,290	.96	6,549	....	....	.96	6,549
Paonia Cemetery District	11,865,270	.70	8,305	....	....	.70	8,305
Fire District No. 1	13,132,650	3.73	48,985	....	....	3.73	48,985
Fire District No. 2	11,465,190	.94	10,777	....	....	.94	10,777
Fire District No. 3	14,584,470	1.13	16,480	....	....	1.13	16,480
Fire District No. 4	6,979,180	1.82	12,702	....	....	1.82	12,702
Fire District No. 5	1,535,240	4.17	6,402	....	....	4.17	6,402
Bona Mesa Domestic Water	717,960	12.91	9,269	....	....	12.91	9,269
Crawford Water Conservancy District	2,136,760	.77	1,645	....	....	.77	1,645
Fruitland Mesa Water Conservancy	302,530	1.49	451	....	....	1.49	451
Grand Mesa Water Conservancy	15,089,130	.48	7,243	....	....	.48	7,243
Hotchkiss Sanitation District	2,154,810	2.98	6,421	....	....	2.98	6,421
Mosquito Control District No. 1	25,069,570	1.75	43,872	....	....	1.75	43,872
S.E. Pest Control	1,160,800	.46	534	....	....	.46	534
North Fork Water Conservancy	25,241,060	.13	3,281	.50	12,621	.63	15,902
Tri County Water Conservancy District	22,390,940	1.80	40,304	....	....	1.80	40,304
Colo. River Water Conservancy Dist.	69,536,750	.37	25,729	....	....	.37	25,729
Delta County Memorial Hospital	69,536,750	1.02	70,927	1.50	104,305	2.52	175,232
Orchard City Irrigation	(2,696.93)D	2.000	5,394	....	....	2.00	5,394
Smith Fork Project Water	(10,150)D	4.200	42,630	....	....	4.20	42,630
TOTAL	\$ 317,098,980		\$ 384,863		\$ 116,926		\$ 501,789

<b>PREDATORY ANIMAL &amp; PEST</b>							
State Predatory Animal Fund	\$ 71,990	40.00	\$ 2,879			40.00	\$ 2,879
Colo. Sheep & Wood Bd.	16,079C	.14C	2,251			.14C	2,251
County Predatory Animal Control	16,079C	.20C	3,216			.20C	3,216
TOTAL			\$ 8,346				\$ 8,346

SUMMARY OF LEVIES AND REVENUE

SCHOOLS							
Districts	\$ 69,536,750		\$ 2,461,601		\$ 1,056,958		\$ 3,518,559
LOCAL GOVERNMENT							
Counties	69,536,750		\$ 801,060				\$ 801,060
Cities and Towns	21,898,050		86,366				86,366
Local Improvement & Service	317,098,980		304,863				501,789
Sub-Total local Gov't.			\$ 1,272,289		\$ 116,926		\$ 1,389,215
PREDATORY ANIMAL & PEST (All Funds)			8,346				8,346
TOTAL VALUATION AND REVENUE	\$ 69,536,750		\$ 3,742,236		\$ 1,173,884		\$ 4,916,120



CERTIFICATION OF LEVIES AND REVENUE  
AS OF JANUARY 1, 1980

DENVER COUNTY, Continued

District Number and Name	ASSESSED VALUATION	PUBLIC SCHOOL FINANCE AND GENERAL FUND		CAPITAL RESERVE FUND		BOND REDEMPTION FUND		TOTAL	
		Levy	Revenue	Levy	Revenue	Levy	Revenue	Levy	Revenue
SCHOOL DISTRICTS									
Arapahoe County No. 5 0880 #79A	(90,640)	....	....	....	....	.21	19	.21	19
Arapahoe County No. 5 0880 #80A	(12,000)	....	....	....	....	2.86	34	2.86	34
Arapahoe County No. 5 0880 #81A	(3,403,060)	....	....	....	....	1.72	5,830	1.72	5,830
Adams-Arapahoe Joint No. 28J 0880 #85A	(77,184,720)	....	....	....	....	.01	769	.01	769
Arapahoe County No. 5 0880 #87A	(538,630)	....	....	....	....	.01	5	.01	5
Arapahoe County No. 5 0880 #88A	(3,283,310)	....	....	....	....	1.06	3,466	1.06	3,466
Jefferson County No. R-1 0880 #90A	(1,293,410)	....	....	....	....	.15	193	.15	193
Arapahoe County No. 5 0880 #93A	(124,560)	....	....	....	....	.40	50	.40	50
Jefferson County No. R-1 0880 #95A	(1,088,300)	....	....	....	....	.05	54	.05	54
Arapahoe County No. 5 0880 #101A	(381,400)	....	....	....	....	1.73	657	1.73	657
Jefferson County No. R-1 0880 #103A	(71,000)	....	....	....	....	.52	37	.52	37
Jefferson County No. R-1 0880 #104A	(857,500)	....	....	....	....	.12	102	.12	102
Jefferson County No. R-1 0880 #105A	(1,500)	....	....	....	....	3.32	5	3.32	5
Jefferson County No. R-1 0880 #016A	(4,409,530)	....	....	....	....	1.53	6,720	1.53	6,720
Arapahoe County No. 75 Union High No. 2 0880 #109A	(834,540)	....	....	....	....	5.61	4,663	5.61	4,663
Arapahoe County No. 5 0880 #111A	(1,270,930)	....	....	....	....	.02	25	.02	25
Arapahoe County No. 5 0880 #112A	(5,220)	....	....	....	....	1.19	6	1.19	6
Arapahoe County No. 5 0880 #114A	(1,617,910)	....	....	....	....	.01	16	.01	16
Jefferson County No. R-1 0880 #115A	(21,310)	....	....	....	....	6.03	128	6.03	128
Jefferson County No. R-1 0880 #116A	(10,110)	....	....	....	....	6.44	65	6.44	65
Adams County No. 1 0880 #117A	(53,100)	....	....	....	....	1.97	104	1.97	104
Arapahoe County No. 5 0880 #118A	(140)	....	....	....	....	7.60	1	7.60	1
Arapahoe County No. 5 0880 #119A	(3,116,900)	....	....	....	....	.01	31	.01	31
Jefferson County No. R-1 0880 #122A	(2,305,310)	....	....	....	....	.05	115	.05	115
Adams County No. 1 0880 #123A	(439,440)	....	....	....	....	1.54	674	1.54	674
Arapahoe County No. 5 0880 #124A	(106,710)	....	....	....	....	1.75	186	1.75	186
Arapahoe County No. 5 0880 #125A	(323,230)	....	....	....	....	1.15	370	1.15	370
Arapahoe County No. 5 0880 #128A	(2,768,490)	....	....	....	....	2.47	6,811	2.47	6,811
Arapahoe County No. 5 0880 #129A	(108,360)	....	....	....	....	.55	59	.55	59
Jefferson County No. R-1	(1,195,570)	....	....	....	....	.40	476	.40	476

CERTIFICATION OF LEVIES AND REVENUE  
AS OF JANUARY 1, 1980

DENVER COUNTY, Continued

District Number and Name	ASSESSED VALUATION	PUBLIC SCHOOL FINANCE AND GENERAL FUND		CAPITAL RESERVE FUND		BOND REDEMPTION FUND		TOTAL	
		Levy	Revenue	Levy	Revenue	Levy	Revenue	Levy	Revenue
SCHOOL DISTRICTS									
0880 #130A Jefferson County No. R-1	(1,132,280)	....	....	....	....	.07	79	.02	79
0880 #131A Arapahoe County No. 75 Union High No. 2	(352,610)	....	....	....	....	6.77	2,378	6.77	2,378
0880 #132A Jefferson County No. R-1	(2,261,210)	....	....	....	....	.11	248	.11	248
0880 #135A Arapahoe County No. 5	(399,130)	....	....	....	....	.19	76	.19	76
0880 #138A Adams-Arapahoe Joint S.D. No. 28J	(116,880)	....	....	....	....	.18	21	.18	21
0880 #140A Arapahoe County No. 5	(21,740)	....	....	....	....	9.43	204	9.43	204
0880 #141A Arapahoe County No. 5	(428,310)	....	....	....	....	.69	294	.69	294
0880 #144A Arapahoe County No. 5	(554,550)	....	....	....	....	.74	409	.74	409
0880 #145A Jefferson County No. R-1	(23,160)	....	....	....	....	5.77	133	5.77	133
0880 #147A Jefferson County No. R-1	(7,900)	....	....	....	....	7.93	62	7.95	62
0880 #148A Jefferson County No. R-1	(58,150)	....	....	....	....	5.76	334	5.76	334
0880 #149A Adams-Arapahoe Joint S.D. No. 28J	(290,880)	....	....	....	....	1.98	574	1.98	574
0880 #150A Jefferson County No. R-1	(29,130)	....	....	....	....	1.68	49	1.68	49
0880 #152A Jefferson County No. R-1	(432,560)	....	....	....	....	.50	215	.50	215
0880 #153A Arapahoe County No. 5	(58,920)	....	....	....	....	8.19	481	8.19	481
0880 #154A Arapahoe County No. 5	(23,920)	....	....	....	....	.92	22	.92	22
0880 #155A Arapahoe County No. 5	(11,640)	....	....	....	....	5.75	67	5.75	67
0880 #991 Arapahoe County No. 5	(2,016,720)	....	....	....	....	.06	121	.06	121
0880 #156A Arapahoe County No. 5	(145,660)	....	....	....	....	.58	84	.58	84
0880 #157A Jefferson County No. R-1	(19,950)	....	....	....	....	1.04	21	1.04	21
0880 #158A Arapahoe County No. 5	(62,900)	....	....	....	....	1.04	65	1.04	65
0880 #159A Adams S.D. No. 14	(842,120)	....	....	....	....	.02	17	.02	17
0880 #160A Jefferson County No. R-1	(1,509,240)	....	....	....	....	.10	150	.10	150
0880 #162A Arapahoe County No. 5	(65,550)	....	....	....	....	3.47	227	3.47	227
0880 #164A Jefferson County No. R-1	(7,778,870)	....	....	....	....	.20	1,550	.20	1,550
TOTALS	\$ 2,186,720,790		\$102,622,806		\$8,746,833		\$3,593,599		\$114,968,288

CERTIFICATION OF LEVIES AND REVENUES  
AS OF JANUARY 1, 1980

DENVER COUNTY, Continued

LOCAL GOVERNMENT	ASSESSED VALUATION	ALL FUND EXCEPT BOND REDEMPTION		BOND REDEMPTION FUND		TOTAL	
		Levy	Revenue	Levy	Revenue	Levy	Revenue
<b>COUNTY PURPOSES</b>							
General	\$2,186,720,790	5.00	\$ 10,933,603	....	....	5.00	\$ 10,933,603
Public Welfare	2,186,720,790	5.45	11,917,628	....	....	5.45	11,917,628
Bond Redemption & Interest	2,186,720,790	....	....	3.29	\$ 7,196,498	3.29	7,196,498
TOTAL	<u>\$2,186,720,790</u>	10.45	<u>\$ 22,851,231</u>	3.29	<u>\$ 7,196,498</u>	13.74	<u>\$ 30,047,729</u>
<b>CITIES AND TOWNS</b>							
0600 Denver	\$2,186,720,790	14.60	\$ 31,926,124	....	....	14.60	\$ 31,926,124
<b>LOCAL IMPROVEMENT &amp; SERVICE DISTRICTS</b>							
Bancroft Fire Prot. Dist.	\$ 17,144,300	....	\$ ....	.41	\$ 7,029	.41	\$ 7,029
Clear Creek Valley Water & Sanit. District	71,000	2.58	183	....	....	2.58	183
Denver Suburban Water District	4,256,610	....	....	11.80	50,227	11.80	50,227
Foothills Metropolitan Recreation & Park District	6,329,430	....	....	.19	1,202	.19	1,202
Goldsmith Gulch Sanitation Dist.	12,046,130	2.36	28,428	....	....	2.36	28,428
Goldsmith Metropolitan Dist.	4,265,700	....	....	25.00	106,642	25.00	106,642
Holly Hills Water & Sanit. Dist.	9,875,760	2.63	25,973	....	....	2.63	25,973
Inspiration Point Water & Sanitation District	1,042,880	....	....	6.00	6,257	6.00	6,257
Lakehurst Water & Sanitation Dist.	432,560	....	....	5.00	2,163	5.00	2,163
Littleton Fire Protection Dist.	41,350	6.17	273	....	....	6.17	273
Lochmoor Water & Sanit. Dist.	16,050	1.00	16	....	....	1.00	16
North Jeffco Metropolitan Recreation &/or Park Dist.	94,830	3.20	303	.67	63	3.87	366
North Pecos Water & Sanit. Dist.	488,140	5.00	2,440	5.00	2,440	10.00B	4,880
North Washington Fire Protection District #3	493,790	9.00	4,444	1.18	582	10.18	5,026
North Washington Street Water & Sanitation District	489,910	2.14	1,048	....	....	2.14	1,048
Southgate Water District	1,783,550	....	....	2.00	3,567	2.00	3,567
South Suburban Metropolitan (59-65) Recreation & Park District	17,116,190	....	....	.13	2,225	.13	2,225
South Suburban Metropolitan (69-72) Recreation & Park Dist.	1,178,850	....	....	.27	318	.27	318
Urban Drainage & Flood Control District	2,186,720,790	.46	1,005,891	....	....	.46	1,005,891
Valley Sanitation District	4,189,530	1.69	7,080	....	....	1.69	7,080
TOTAL	<u>\$2,268,077,350</u>		<u>\$ 1,076,079</u>		<u>\$ 182,715</u>		<u>\$ 1,258,794</u>

SUMMARY OF LEVIES AND REVENUE

SCHOOLS Districts	\$2,186,720,790	\$111,369,689	\$ 3,598,599	\$114,968,288
LOCAL GOVERNMENT Counties	\$2,186,720,790	\$ 22,851,231	\$ 7,196,498	\$ 30,047,729
Cities and Towns	2,186,720,790	31,926,124		31,926,124
Local Improvement & Service Dist.	2,268,077,350	1,076,079	182,715	1,258,794
Sub-Total Local Gov't		<u>\$ 55,853,434</u>	<u>\$ 7,379,213</u>	<u>\$ 63,232,647</u>
TOTAL VALUATION AND REVENUE	<u>\$2,186,720,790</u>	<u>\$167,223,123</u>	<u>\$10,977,812</u>	<u>\$178,200,935</u>

CERTIFICATION OF LEVIES AND REVENUE  
AS OF JANUARY 1, 1980

DOLORES COUNTY

District Number and Name	ASSESSED VALUATION	PUBLIC SCHOOL FINANCE AND GENERAL FUND		CAPITAL RESERVE FUND		BOND REDEMPTION FUND		TOTAL	
		Levy	Revenue	Levy	Revenue	Levy	Revenue	Levy	Revenue
<b>SCHOOL DISTRICTS</b>									
0890 Re 1 Dolores County	\$ 8,369,000	42.99	\$ 359,783	4.00	\$ 33,476	....	....	46.99	\$ 393,259

LOCAL GOVERNMENT	ASSESSED VALUATION	ALL FUNDS EXCEPT BOND REDEMPTION		BOND REDEMPTION FUND		TOTAL	
		Levy	Revenue	Levy	Revenue	Levy	Revenue
<b>COUNTY PURPOSES</b>							
General	\$ 8,369,000	16.04	\$ 134,239	....	....	16.04	\$ 134,239
Road and Bridge	8,369,000	1.00	8,369	....	....	1.00	8,369
Public Welfare	8,369,000	3.00	25,107	....	....	3.00	25,107
Public Works	....	....	....	....	....	....	....
Contingent Fund	8,369,000	1.00	8,369	....	....	1.00	8,369
Library Fund	8,369,000	.64	5,356	....	....	.64	5,356
TOTAL	<u>8,369,000</u>	<u>21.68</u>	<u>181,440</u>	....	....	<u>21.68</u>	<u>181,440</u>
<b>CITIES AND TOWNS</b>							
0640 Dove Creek	1,203,130	21.26	25,699	....	....	21.26	25,699
2110 Rico	353,750	27.05	9,569	....	....	27.05	9,569
TOTAL	<u>1,556,880</u>		<u>35,268</u>				<u>35,268</u>
<b>LOCAL IMPROVEMENT &amp; SERVICE DISTRICTS</b>							
Cahone Cemetery District	899,250	1.00	899	....	....	1.00	899
West Dolores County Cemetery District	6,091,900	.85	5,178	....	....	.85	5,178
Dove Creek Fire Protection District	6,270,180	1.92	12,039	....	....	1.92	12,039
Pleasant View Fire Protection District	720,970	1.17	844	....	....	1.17	844
Dove Creek Sanitation District	1,203,130	13.10	15,761	....	....	13.10	15,761
Dolores Water Conservancy District	2,882,560	1.33	3,834	....	....	1.22	3,834
Southwestern Water Conservation District	8,369,000	.49	4,101	....	....	.49	4,101
TOTAL	<u>26,436,990</u>		<u>42,656</u>				<u>42,656</u>
<b>PREDATORY ANIMAL &amp; PEST (All Funds)</b>							
State Predatory Animal Fund	11,310	40.00	452			40.00	452
Colo. Sheep & Wool Board	473C	.14C	66			.14C	66
TOTAL			<u>452</u>				<u>518</u>

SUMMARY OF LEVIES AND REVENUE

<b>SCHOOLS</b>				
Districts	8,369,000		393,259	393,259
<b>LOCAL GOVERNMENT</b>				
Counties	8,369,000		181,440	181,440
Cities and Towns	1,556,880		35,268	35,268
Local Improvmt and Service	26,436,990		42,656	42,656
Sub-Total Local Government			259,364	259,364
<b>PREDATORY ANIMAL &amp; PEST (All Funds)</b>			518	518
<b>TOTAL VALUATION &amp; REVENUE</b>	<u>8,369,000</u>		<u>653,141</u>	<u>653,141</u>



CERTIFICATION OF LEVIES AND REVENUE  
AS OF JANUARY 1, 1980

DOUGLAS COUNTY

District Number and Name	ASSESSED VALUATION	PUBLIC SCHOOL FINANCE AND GENERAL FUND		CAPITAL RESERVE FUND		BOND REDEMPTION FUND		TOTAL	
		Levy	Revenue	Levy	Revenue	Levy	Revenue	Levy	Revenue
<b>SCHOOL DISTRICTS</b>									
0901 Re 1 J (1) Douglas County	\$ 116,505,830	37.17	\$ 4,330,522	4.00	\$ 466,023	18.33	\$ 2,135,552	59.50	\$ 6,932,097

LOCAL GOVERNMENT	ASSESSED VALUATION	ALL FUNDS EXCEPT BOND REDEMPTION		BOND REDEMPTION FUND		TOTAL	
		Levy	Revenue	Levy	Revenue	Levy	Revenue
<b>COUNTY PURPOSES</b>							
General	\$ 116,505,830	6.90	\$ 803,890	....	....	6.90	\$ 803,890
Road and Bridge	116,505,830	11.00	1,281,564	....	....	11.00	1,281,564
Social Services	116,505,830	.40	46,602	....	....	.40	46,602
Public Works	116,505,830	3.00	349,517	....	....	3.00	349,517
Library Fund	116,505,830	.80	93,205	....	....	.80	93,205
Retirement Fund	116,505,830	.20	23,301	....	....	.20	23,301
Parks & Recreation Fund	116,505,830	.50	58,253	....	....	.50	58,253
Law Enforcement Authority	101,655,790	1.50	152,484	....	....	1.50	152,484
TOTAL	\$ 116,505,830	24.30	\$ 2,808,816			24.30A	\$ 2,808,816
<b>CITIES AND TOWNS</b>							
0330 Castle Rock	\$ 14,685,700	6.02	\$ 88,408	.46	\$ 6,755	6.48	\$ 95,163
1520 Littleton	158,300	8.00	1,266	....	....	8.00	1,266
TOTAL	\$ 14,844,000		\$ 89,674		\$ 6,755		\$ 96,429

LOCAL IMPROVEMENT & SERVICE DISTRICTS	ASSESSED VALUATION	ALL FUNDS EXCEPT BOND REDEMPTION		BOND REDEMPTION FUND		TOTAL	
		Levy	Revenue	Levy	Revenue	Levy	Revenue
Acres Green Metro Park District	\$ 8,334,620	1.58	13,168	2.42	\$ 20,170	4.00	\$ 33,338
Antelope Springs Water & Sanitation	5,180	....	....	....	....	....	....
Castle Pines Metro. District	110,200	....	....	10.00	1,102	10.00	1,102
Castleton Water & Sanitation Dist.	73,150	....	....	....	....	....	....
Castlewood Fire Protection	8,334,620B	8.00	66,677	.53	4,417	8.53	71,094
Cedar Hill Cemetery	25,633,040	.15	3,845	....	....	.15	3,845
Denver SE Suburban Water & Sanit.	10,856,590	....	....	15.00	162,849	15.00	162,849
Dolly-O Water & Sanitation	29,720	....	....	....	....	....	....
Franktown Fire Protection	11,706,320	1.61	18,847	....	....	1.61	18,847
Inverness Water & Sanitation	1,551,970	....	....	8.02	12,447	8.02	12,447
Larkspur Fire Protection	10,601,360	4.85	51,416	2.02	21,415	6.87	72,831
Lincoln Park West Metro	89,810	13.58	1,220	....	....	13.58	1,220
Littleton Fire	754,670	6.17	4,656	....	....	6.17	4,656
Louviers Fire	5,706,390	6.24	35,608	....	....	6.24	35,608
McArthur Ranch Metro.	619,340	3.68	2,279	....	....	3.68	2,279
Parker Fire Protection	34,130,370B	6.00	204,782	....	....	6.00	204,782
Parker Heights Water & Sanitation	3,229,760	4.94	15,955	14.70	47,477	19.64	63,432
Perry Park Metro.	4,959,420A	4.00	19,838	....	....	4.00	19,838
Perry Park Water & Sanitation	6,831,090	8.24	56,288	16.76	114,489	25.00	170,777
Regional Transportation	39,637,870	....	....	....	....	....	....
Roxborough Park Metro	2,353,380	20.00	47,068	....	....	20.00	47,068
Silver Heights Water & Sanitation	973,140	....	....	22.00	21,409	22.00	21,409
Southgate Water	8,476,830A	2.00	16,954	2.00	16,953	4.00	33,907
Southgate Sanitation	8,476,830	....	....	2.00	16,954	2.00	16,954
Southwest Metro. District	560,650	2.00	1,121	6.00	3,364	8.00	4,485
Thunderbird Water & Sanitation	1,366,490	7.02	9,592	2.10	2,870.	9.12	12,462
Upper S. Platte Water Cons.	1,882,260	.14	264	....	....	.14	264
Urban Drainage & Flood Control	39,749,130	.46	18,160	....	....	.46	18,160
Vista City Water & Sanitation	31,780	....	....	....	....	....	....
Westcreek Lakes Water	323,790	25.18	8,153	....	....	25.18	8,153
TOTAL	\$ 237,389,770		\$ 595,891		\$ 445,916		\$ 1,041,807

<b>PREDATORY ANIMAL &amp; PEST</b>										
State Predatory Animal Fund	\$	1,990	40.00	\$	80			40.00	\$	....80
Colo. Sheep & Wool Bd		263	.14C		37			.14C		....37
TOTAL				\$	117				\$	117

SUMMARY OF LEVIES AND REVENUE

<b>SCHOOLS</b>											
Districts	\$	116,505,830		\$	4,796,545		\$	2,135,552		\$	6,932,097
<b>LOCAL GOVERNMENT</b>											
Counties	\$	116,505,830		\$	2,808,816					\$	2,808,816
Cities and Towns		14,844,000			89,674			6,755			96,429
Local Improvmt & Service		237,389,770			595,891			445,916			1,041,807
Sub-Total Local Gov't				\$	3,494,381		\$	452,671		\$	3,947,052
<b>PREDATORY ANIMAL &amp; PEST (All Funds)</b>											
				\$	117					\$	117
TOTAL VALUATION AND REVENUE	\$	116,505,830		\$	3,291,043		\$	2,588,223		\$	10,879,266

CERTIFICATION OF LEVIES AND REVENUE  
AS OF JANUARY 1, 1980

EAGLE COUNTY

District Number and Name	ASSESSED VALUATION	PUBLIC SCHOOL FINANCE AND GENERAL FUND		CAPITAL RESERVE FUND		BOND REDEMPTION FUND		TOTAL	
		Levy	Revenue	Levy	Revenue	Levy	Revenue	Levy	Revenue
SCHOOL DISTRICTS									
0911 Re 50 J (1)									
Eagle County	\$ 117,823,070	30.27	\$ 3,566,504	4.00	\$ 471,292	10.99	\$ 1,294,876	45.26	\$ 5,332,672
1182 R3 I J (2)									
Roaring Fork Pitkin	8,806,680	34.90	307,353	4.00	35,227	6.16	54,249	45.06	396,829
1342 I J (3)									
West Grand	318,820	16.64	5,305	4.00	1,275	6.00	1,913	26.64	8,493
TOTALS:	\$ 126,948,570		\$ 3,879,162		\$ 507,794		\$ 1,351,038		\$ 5,737,994
		(1) 0912 - Garfield		(2) 1183 - Pitkin					
		(1) 0913 - Routt		(3) 1341 - Grand					
		(2) 1181 - Garfield		(3) 1343 - Summit					

JUNIOR COLLEGES	ASSESSED VALUATION	ALL FUNDS EXCEPT BOND REDEMPTION		BOND REDEMPTION FUND		TOTAL	
		Levy	Revenue	Levy	Revenue	Levy	Revenue
Colorado Mountain Junior	\$ 126,948,570	5.23	\$ 663,940	.40	50,780	5.63	714,720

LOCAL GOVERNMENT	ASSESSED VALUATION	ALL FUNDS EXCEPT BOND REDEMPTION		BOND REDEMPTION FUND		TOTAL	
		Levy	Revenue	Levy	Revenue	Levy	Revenue
COUNTY PURPOSES							
General	\$ 126,948,570	7.73	\$ 981,313	....	....	7.73	\$ 981,313
Road and Bridge	126,948,570	3.50	444,320	....	....	3.50	444,320
Public Welfare	126,948,570	.42	53,318	....	....	.42	53,318
Public Works	126,948,570	.50	63,474	....	....	.50	63,474
Library Fund	118,287,400 (1)	1.05	124,202	....	....	1.05	124,202
Retirement Fund	126,948,570	.09	11,425	....	....	.09	11,425
Regional Library Fund	8,661,170 (1)	1.50	12,992	....	....	1.50	12,992
TOTAL	\$ 126,948,570	14.79	\$ 1,691,044	....	....	14.79	\$ 1,691,044
		(1) The Library District does not encompass entire county.					
CITIES AND TOWNS							
0120 Basalt	\$ 2,446,040	9.27	\$ 22,675	....	....	9.27	\$ 22,675
0670 Eagle	4,083,450	10.26	41,896	....	....	10.26	41,896
1110 Gypsum	1,199,420	8.00	9,595	....	....	8.00	9,595
1660 Minturn	1,823,260	24.41	44,506	....	....	24.41	44,506
2100 Red Cliff	346,200	61.63	21,336	....	....	61.63	21,336
2457 Vail	65,844,110	3.40	223,870	....	....	3.40	223,870
Avon	4,184,410	15.00	62,766	....	....	15.00	62,766
TOTAL	\$ 79,926,890		\$ 426,644				\$ 426,644

LOCAL IMPROVEMENT & SERVICE DISTRICTS

CEMETERIES

Cedar Hill Cem. Assn. Dist.	4,555,410	.92	4,191	....	....	.92	4,191
Eagle Cemetery Assoc. Dist.	7,168,340	.69	4,946	....	....	.69	4,946
Minturn Cem. Assoc. Dist.	85,377,690	.04	3,415	....	....	.04	3,415

FIRE PROTECTION DISTRICTS

Basalt & Rural Fire	8,514,610	2.64	22,478	1.50	12,772	4.14	35,250
Greater Eagle Fire	6,136,610	3.17	19,453	1.70	10,432	4.87	29,885
Vail Fire	65,426,360	3.44	225,067	....	....	3.44	225,067
Vail Village West Fire	9,422,480	3.45	32,508	....	....	3.45	32,508

CERTIFICATION OF LEVIES AND REVENUES  
AS OF JANUARY 1, 1980

EAGLE COUNTY, Continued

LOCAL GOVERNMENT	ASSESSED VALUATION	ALL FUNDS EXCEPT BOND REDEMPTION		BOND REDEMPTION FUND		TOTAL	
		Levy	Revenue	Levy	Revenue	Levy	Revenue
<b>GENERAL IMPROVEMENT DISTRICTS</b>							
Vail General Improvement	\$ 34,351,780	.68	\$ 23,359	....	....	168	\$ 23,359
<b>METROPOLITAN DISTRICTS</b>							
Avon Metropolitan	4,209,410	....	....	10.00	42,094	10.00	42,094
Beaver Creek Metropolitan	577,220	22.69	13,097	....	....	22.69	13,097
Berry Creek Metropolitan	856,730	....	....	20.00	17,135	20.00	17,135
Eagle-Vail Metropolitan	8,301,620	.50	4,150	11.50	95,469	12.00	99,619
<b>RECREATION DISTRICTS</b>							
Eagle Valley Metro. Rec. & Parks	8,411,810	4.00	33,647	....	....	4.00	33,647
Vail Metropolitan Recreation	61,183,040	2.80	171,313	....	....	2.80	171,313
<b>SANITATION DISTRICTS</b>							
Basalt Sanitation	2,372,860	2.33	5,529	....	....	2.33	5,529
Eagle Sanitation	3,449,080	1.42	4,898	....	....	1.42	4,898
Gypsum Sanitation	1,099,340	2.50	2,748	....	....	2.50	2,748
Upper Eagle Valley Sanitation	34,524,700	....	....	7.80	269,293	7.80	269,293
<b>WATER DISTRICTS</b>							
Basalt Water Conservancy Dist.	7,929,830	.57	4,520	....	....	.57	4,520
Bighorn Water District	2,479,380	2.60	6,446	4.90	12,149	7.50	18,595
Colorado River Water Conserv. Dist.	126,948,570	.37	46,971	....	....	.37	46,971
Gore Valley Water District	5,082,450	....	....	7.00	35,577	7.00	35,577
Lake Creek Meadows Water District	519,920	....	....	20.00	10,398	20.00	10,398
Lions Ridge Water District	5,561,460	....	....	8.00	44,492	8.00	44,492
Vail Intermountain Water District	2,473,000	....	....	20.00	49,460	20.00	49,460
Vail Village West Water Only	1,362,990	....	....	5.50	7,496	5.50	7,496
Vail Water Only	213,110	2.96	631	....	....	2.96	631
<b>WATER AND SANITATION DISTRICTS</b>							
Red Cliff Water & Sanitation	346,200	14.15	4,899	....	....	14.15	4,899
Vail Village West Water & Sanitation	6,076,660	3.00	48,613	5.50	33,422	13.50	82,035
Vail Water & Sanitation District	53,617,220	5.83	312,588	....	....	5.83	312,588
TOTAL	<u>\$ 558,549,880</u>		<u>\$ 995,467</u>		<u>\$ 640,189</u>		<u>\$ 1,635,656</u>
<b>PREDATORY ANIMAL &amp; PEST</b>							
State Predatory Animal Fund	\$ 46,110	40.00	\$ 1,844			40.00	\$ 1,844
Colo. Sheep & Wood Bd (C)	6,973C	.14C	976			.14C	976
TOTAL			<u>\$ 2,820</u>				<u>\$ 2,820</u>
<b>SUMMARY OF LEVIES AND REVENUE</b>							
<b>SCHOOLS</b>							
Districts	\$ 126,948,570		\$ 4,386,956		\$ 1,351,038		\$ 5,737,994
Junior Colleges	126,948,570		664,940		50,780		714,720
Sub-Total Schools			<u>5,050,896</u>		<u>1,401,818</u>		<u>6,452,714</u>
<b>LOCAL GOVERNMENT</b>							
Counties	126,948,570		1,691,044				1,691,044
Cities and Towns	79,926,890		426,644				426,644
Local Imprvmt & Service	558,549,880		995,467		640,189		1,635,656
Sub-Total Local Gov't.			<u>3,113,155</u>		<u>640,189</u>		<u>3,753,344</u>
<b>PREDATORY ANIMAL &amp; PEST (All Funds)</b>							
			2,820				2,820
TOTAL VALUATION AND REVENUE	<u>\$ 126,948,570</u>		<u>\$ 8,166,871</u>		<u>\$ 2,042,007</u>		<u>\$ 10,208,878</u>

CERTIFICATION OF LEVIES AND REVENUE  
AS OF JANUARY 1, 1980

ELBERT COUNTY

District Number and Name	ASSESSED VALUATION		PUBLIC SCHOOL FINANCE AND GENERAL FUND		CAPITAL RESERVE FUND		BOND REDEMPTION FUND		TOTAL	
	Levy	Revenue	Levy	Revenue	Levy	Revenue	Levy	Revenue	Levy	Revenue
<b>SCHOOL DISTRICTS</b>										
0902 Re 1 (J) (1) Castle Rock (Douglas)	\$ 1,584,075	37.17	\$ 58,880	4.00	\$ 6,336	18.33	\$ 29,036	59.50	\$	94,252
0920 C 1 Elizabeth	12,186,681	36.96	450,420	4.00	48,747	9.69	118,089	50.65		617,256
0930 C 2 Kiowa	11,299,267	29.33	331,407	4.00	45,197	3.13	35,367	36.46		411,971
0941 100 J (2) Simla (Big Sandy)	5,043,377	36.52	184,184	4.00	20,174	6.78	34,194	47.30		238,552
0950 200 Elbert	2,286,064	42.73	97,684	4.00	9,144	8.10	18,517	54.83		125,345
0960 300 Agate	5,492,218	27.79	152,629	2.00	10,984	....	....	29.79		163,613
0972 RJ 1 (3) Calhan	613,956	36.12	22,176	4.00	2,456	13.00	7,981	53.12		32,613
1062 23 Jt (4) Peyton	152,661	47.75	7,290	4.00	610	11.71	1,788	63.46		9,688
1132 60 Jt (5) Miami - Yoder	331,344	45.76	15,162	....	....	10.00	3,313	55.76		18,475
1792 Re 4J (6) Limon	1,989,497	34.90	69,433	2.00	3,979	8.39	16,692	45.29		90,104
<b>TOTAL:</b>	<b>\$ 40,979,140</b>		<b>\$ 1,389,265</b>		<b>\$ 147,627</b>		<b>\$ 264,977</b>			<b>\$ 1,801,869</b>

(1) 0901 - Douglas (4) 1061 - El Paso (5) 1133 - Lincoln  
 (2) 0942 - El Paso (5) 1131 - El Paso (6) 1791 - Lincoln  
 (3) 0971 - El Paso

LOCAL GOVERNMENT	ASSESSED VALUATION	ALL FUNDS EXCEPT BOND REDEMPTION		BOND REDEMPTION FUND		TOTAL	
		Levy	Revenue	Levy	Revenue	Levy	Revenue
<b>COUNTY PURPOSES</b>							
General	\$ 40,979,140	7.00	\$ 286,854	....	....	7.00	\$ 286,854
Road and Bridge	40,979,140	12.40	508,141	....	....	12.40	508,141
Public Welfare	40,979,140	.80	32,783	....	....	.80	32,783
Library Fund	40,979,140	.50	20,490	....	....	.50	20,490
Retirement Fund	40,979,140	.30	12,294	....	....	.30	12,294
<b>TOTAL</b>	<b>\$ 40,979,140</b>	<b>21.00</b>	<b>\$ 860,562</b>			<b>21.00</b>	<b>\$ 860,562</b>
<b>CITIES AND TOWNS</b>							
0702 Elizabeth	\$ 1,453,940	20.73	\$ 30,140	....	....	20.73	\$ 30,140
1350 Kiowa	597,145	3.00	1,791	4.00	2,389	7.00	4,180
2320 Simla	1,102,193	11.97	13,193	....	....	11.97	13,193
<b>TOTAL</b>	<b>\$ 3,153,278</b>		<b>\$ 45,124</b>		<b>\$ 2,389</b>		<b>\$ 47,513</b>
<b>LOCAL IMPROVEMENT &amp; SERVICE DISTRICTS</b>							
Elizabeth Fire Protection District	\$ 11,360,150	2.75	\$ 31,240	.69	\$ 7,839	3.44	\$ 39,079
Elbert Fire Protection District	2,327,540	5.00	11,638	....	....	5.00	11,638
Deertrail Rural Fire Protection Dist.	234,510	1.65	387	.35	82	2.00	469
Upper Big Sandy Ground Water Management District	3,887,340	.50	1,944	....	....	.50	1,944
<b>TOTAL</b>	<b>\$ 17,809,540</b>		<b>\$ 45,209</b>		<b>\$ 7,921</b>		<b>\$ 53,130</b>
<b>PREDATORY ANIMAL &amp; PEST</b>							
State Predatory Animal Fund	2,560	40.00	\$ 102			40.00	102

SUMMARY OF LEVIES AND REVENUE

<b>SCHOOLS</b>				
Districts	\$ 40,979,140	\$ 1,536,892	\$ 264,977	\$ 1,801,869
<b>LOCAL GOVERNMENT</b>				
Counties	\$ 40,979,140	\$ 860,562	\$	860,562
Cities and Towns	3,153,278	45,124	2,389	47,513
Local Improvement & Service Districts	17,809,540	45,209	7,921	53,130
Sub-Total Local Gov't		\$ 950,895	\$ 10,310	\$ 961,205
<b>PREDATORY ANIMAL &amp; PEST (All Funds)</b>		102		102
<b>TOTAL VALUATION AND REVENUE:</b>	<b>\$ 40,979,140</b>	<b>\$ 2,487,889</b>	<b>\$ 275,287</b>	<b>\$ 2,763,176</b>

CERTIFICATION OF LEVIES AND REVENUE  
AS OF JANUARY 1, 1980  
EL PASO COUNTY

District Number and Name	ASSESSED VALUATION	PUBLIC SCHOOL FINANCE AND GENERAL FUND		CAPITAL RESERVE FUND		BOND REDEMPTION FUND		TOTAL	
		Levy	Revenue	Levy	Revenue	Levy	Revenue	Levy	Revenue
SCHOOL DISTRICTS									
0942 100 J (1) Big Sandy	\$ 637,810	36.52	\$ 23,293	4.00	\$ 2,551	6.78	\$ 4,324	47.30	\$ 30,168
0971 R J 1 (2) Calhan	3,589,910	36.12	129,667	4.00	14,360	13.00	46,669	53.12	190,696
0980 2 Harrison	90,019,410	36.08	3,247,900	4.00	360,078	....	....	40.08	3,607,978
0980 Old Harrison	(87,484,620)	....	....	....	....	9.92	867,847	9.92	867,847
0980 Old 2A Harrison	(2,479,130)	....	....	....	....	13.11	32,501	13.11	32,501
0980 Old 2B Harrison	(55,660)	....	....	....	....	14.29	795	14.29	795
0990 3 Security (Widefield)	57,383,260	40.90	2,346,975	4.00	229,533	13.60	780,412	58.50	3,356,920
1000 8 Fountain	15,428,620	34.90	538,459	4.00	61,714	6.04	93,189	44.94	693,362
1010 11 Colorado Springs	609,650,050	36.21	22,075,428	4.00	2,438,600	....	....	40.21	24,514,028
1010 Old Colorado Springs	(609,090,500)	....	....	....	....	8.27	5,037,179	8.27	5,037,179
1010 Old 11A Colorado Springs	(559,470)	....	....	....	....	13.29	7,435	13.29	7,435
1020 12 Cheyenne Mountain	64,976,250	48.26	3,135,754	4.00	259,905	....	....	52.26	3,395,659
1020 Old Cheyenne Mountain	(61,171,770)	....	....	....	....	3.62	221,442	3.62	221,442
1020 Old 12A Cheyenne Mountain	(3,318,390)	....	....	....	....	5.43	18,019	5.43	18,019
1020 Old 12B Cheyenne Mountain	(486,090)	....	....	....	....	8.05	3,913	8.05	3,913
1030 14 Manitou Springs	21,078,250	35.87	756,077	4.00	84,313	10.16	214,155	50.03	1,054,545
1040 20 Academy	74,604,000	34.90	2,603,679	4.00	298,416	....	....	38.90	2,902,095
1040 Old Academy	(70,076,430)	....	....	....	....	12.66	887,168	12.66	887,168
1040 Old 20 B Academy	(3,907,070)	....	....	....	....	15.85	61,927	15.85	61,927
1040 Old 20 D Academy	(620,500)	....	....	....	....	20.93	12,987	20.93	12,987
1050 Old Ellicott	4,844,160	34.90	169,062	2.95	14,290	13.00	62,974	50.85	246,326
1061 23 J T (3) Peyton	3,150,860	47.75	150,453	4.00	12,604	11.71	36,896	63.46	199,953
1070 28 Hanover	4,211,500	33.72	142,012	4.00	16,846	8.00	33,692	45.72	192,550
1080 38 Monument (Lewis-Palmer)	27,265,630	37.56	1,024,097	4.00	109,062	12.05	328,551	53.61	1,461,710
1110 49 Falcon	18,528,130	37.04	686,202	4.00	74,112	....	....	41.04	760,394
1110 Old Falcon	(18,405,610)	....	....	....	....	5.24	96,445	5.24	96,445
1110 Old 49 A Falcon	(122,520)	....	....	....	....	16.95	2,077	16.95	2,077
1121 54 J (4) Edison	863,050	39.77	34,323	4.00	3,452	....	....	43.77	37,775

CERTIFICATION OF LEVIES AND REVENUE  
AS OF JANUARY 1, 1980

EL PASO COUNTY, Continued

District Number and Name	ASSESSED VALUATION	PUBLIC SCHOOL FINANCE AND GENERAL FUND		CAPITAL RESERVE FUND		BOND REDEMPTION FUND		TOTAL	
		Levy	Revenue	Levy	Revenue	Levy	Revenue	Levy	Revenue
<b>SCHOOL DISTRICTS</b>									
1131 60 J (5) Miami-Yoder	\$ 2,229,170	45.76	\$ 102,007	....	\$ ....	10.00	\$ 22,292	55.76	\$ 124,299
1152 Re 2 J (6) Florence	224,250	40.90	9,172	4.00	897	5.80	1,301	50.70	11,370
<b>TOTAL</b>	<b>\$ 998,684,310</b>		<b>\$37,174,640</b>		<b>\$3,980,733</b>		<b>\$8,874,190</b>		<b>\$50,029,563</b>
	(1) 0941 - Elbert		(4) 1122 - Lincoln		(5) 1133 - Lincoln		(6) 1151 - Fremont		
	(2) 0972 - Elbert		(4) 1123 - Pueblo		(6) 1152 - Custer				
	(3) 1062 - Elbert		(5) 1132 - Elbert						

LOCAL GOVERNMENT	ASSESSED VALUATION	ALL FUNDS EXCEPT BOND REDEMPTION		BOND REDEMPTION FUND		TOTAL	
		Levy	Revenue	Levy	Revenue	Levy	Revenue
<b>COUNTY PURPOSES</b>							
General	\$ 998,684,310	12.05	\$12,034,146	....	\$ ....	12.05	\$ 12,034,146
Public Welfare	998,684,310	2.75	2,746,382	....	....	2.75	2,746,382
Public Works	998,684,310	1.155	1,153,480	....	....	1.155	1,153,480
Retirement Fund	998,684,310	.545	544,283	....	....	.545	544,283
<b>TOTAL</b>	<b>\$ 998,684,310</b>	<b>16.50</b>	<b>\$16,478,291</b>			<b>16.50</b>	<b>\$ 16,478,291</b>

CITIES AND TOWNS	ASSESSED VALUATION	ALL FUNDS EXCEPT BOND REDEMPTION		BOND REDEMPTION FUND		TOTAL	
		Levy	Revenue	Levy	Revenue	Levy	Revenue
0290 Calhan	\$ 1,142,210	13.55	\$ 15,477	....	\$ ....	13.55	\$ 15,477
0430 Colorado Springs	758,588,620	7.89	5,985,264	3.11	2,359,211	11.00	8,344,475
0890 Fountain	16,475,570	13.70	225,715	1.30	21,418	15.00	247,133
1080 Green Mountain Falls	2,133,970	17.00	36,277	....	....	17.00	36,277
1590 Manitou Springs	12,214,740	12.00	146,577	4.50	54,966	16.50	201,543
1710 Monument	1,987,180	11.67	23,190	6.33	12,579	18.00	35,769
1930 Palmer Lake	2,041,410	9.50	26,993	9.75	27,704	19.25	54,697
2060 Ramah	145,440	13.20	1,920	....	....	13.20	1,920
<b>TOTAL</b>	<b>\$ 795,529,140</b>		<b>\$ 6,461,413</b>		<b>\$2,475,078</b>		<b>\$ 8,937,291</b>

LOCAL IMPROVEMENT & SERVICE DISTRICTS	ASSESSED VALUATION	ALL FUNDS EXCEPT BOND REDEMPTION		BOND REDEMPTION FUND		TOTAL	
		Levy	Revenue	Levy	Revenue	Levy	Revenue
Black Forest Fire District	\$ 14,039,460	4.91	\$ 68,934	....	\$ ....	4.91	\$ 68,934
Broadmoor Fire District	25,261,300	3.70	93,467	....	....	3.70	93,467
Cascade Fire District	2,406,030	6.17	14,845	....	....	6.17	14,845
Cimarron Hills Fire District	17,711,300	5.19	91,922	2.07	36,662	7.26	128,584
Elbert Fire District	530,170	5.00	2,651	....	....	5.00	2,651
Green Mountain Falls & Chipita Park Fire District	4,681,040	5.50	25,746	....	....	5.50	25,746
Ivywild-Cheyenne Canon Fire	32,998,440	3.00	98,995	....	....	3.00	98,995
Security Fire District	44,943,560	3.78	169,887	....	....	3.78	169,887
Skyway Park Estates Fire	9,123,950	2.75	25,091	....	....	2.75	25,091
Stratmoor Hills Fire District	14,741,070	3.39	49,972	.61	8,992	4.00	58,964
Stratton Meadow Fire District	6,725,470	6.74	45,330	....	....	6.74	45,330
Tri-Lakes Fire District	6,060,840	3.14	19,031	1.17	7,091	4.31	26,122
Woodmoor-Monument Fire	13,699,270	7.61	104,251	1.86	25,481	9.47	129,732
Regional Library District	929,086,310	2.00	1,858,172	....	....	2.00	1,858,172
Broadmoor Sanitation District	10,316,350	.42	4,333	4.82	49,725	5.24	54,058
Calhan Sanitation District	1,142,210	4.50	5,140	....	....	4.50	5,140
Cheyenne Canon Sanitation	3,862,450	10.00	38,625	....	....	10.00	38,625
Cimarron Sanitation District	17,558,280	.16	2,809	2.49	43,720	2.65	46,529
Fountain Sanitation District	9,011,070	6.81	61,365	....	....	6.81	61,365
Garden Valley Sanitation & Water	2,395,490	....	....	34.54	82,740	34.54	82,740
Ivywild Sanitation District	18,009,750	6.44	115,983	....	....	6.44	115,983
Palmer Lake Sanitation	2,938,370	....	....	17.00	49,952	17.00	49,952

CERTIFICATION OF LEVIES AND REVENUES  
AS OF JANUARY 1, 1980

EL PASO COUNTY, Continued

LOCAL GOVERNMENT	ASSESSED VALUATION	ALL FUNDS EXCEPT BOND REDEMPTION		BOND REDEMPTION FUND		TOTAL	
		Levy	Revenue	Levy	Revenue	Levy	Revenue
Security Sanitation District	\$ 21,405,000	1.89	\$ 40,455	....	\$ ....	1.89	\$ 40,455
Sky Park Sanitation	318,490	....	....	....	....	....	....
Stratmoor Hills Sanitation	14,765,720	3.14	46,364	....	....	3.14	46,364
Woodmoor Sanitation & Water	11,976,730	....	....	11.00	131,744	11.00	131,744
Academy Water & Sanitation	1,497,630	3.30	4,936	6.70	10,034	10.00	14,970
Chapel Hills Water & Sanitation	3,976,230	1.55	6,163	14.06	55,906	15.61	62,069
Cherokee Water District	17,767,440	....	....	14.43	256,384	14.43	256,384
Donala Water & Sanitation	2,311,330	3.29	7,604	17.71	40,934	21.00	48,538
East Fountain Water & Sanitation	559,870	1.32	739	....	....	1.32	739
Forest View Acres Water	968,440	15.00	14,527	....	....	15.00	14,527
Lake View Hts, Water & Sanitation	109,280	....	....	....	....	....	....
Park Forest Water District	2,038,400	5.34	11,152	....	....	5.34	11,152
Red Rock Valley Estates Water	400,850	.69	276	35.00	14,030	35.69	14,306
Rock Creek Mesa Water District	610,790	....	....	30.00	18,324	30.00	18,324
Security Water District	20,942,220	3.82	79,999	5.17	108,271	8.99	188,270
Skyway Park Water & Sanitation	15,101,630	....	....	....	....	....	....
Stratmoor Hills Water District	14,765,720	3.97	58,620	....	....	3.97	58,620
Woodmen Water & Sanitation	8,896,980	....	....	6.85	60,944	6.85	60,944
Big Sandy Ground Water Mgmt.	1,652,950	.50	826	....	....	.50	826
S.E. Colo. Water Conservancy	868,052,560	.40	347,221	....	....	.40	347,221
Cimarron Hills Street Improvement	14,738,710	1.95	28,740	....	....	1.95	28,740
Old Colo. City Maint. & Improvement	1,226,820	31.00	38,031	....	....	31.00	38,031
TOTAL	\$ <u>2,211,375,970</u>		\$ <u>3,582,202</u>		\$ <u>1,000,934</u>		\$ <u>4,583,136</u>

SUMMARY OF LEVIES AND REVENUE

SCHOOLS				
Districts	\$ 998,684,310	\$41,155,373	\$ 8,874,190	\$ 50,029,563
LOCAL GOVERNMENT				
Counties	\$ 998,684,310	\$16,478,291	\$ 2,475,878	\$ 16,478,291
Cities and Towns	795,529,140	6,461,413	1,000,934	8,937,291
Local Improvement & Service	<u>2,211,375,970</u>	<u>3,582,202</u>	<u>1,000,934</u>	<u>4,583,136</u>
Sub-Total Local Gov't		<u>\$26,521,906</u>	<u>\$ 3,476,812</u>	<u>\$ 29,998,718</u>
TOTAL VALUATION AND REVENUE	\$ 998,684,310	\$67,677,279	\$12,351,002	\$ 80,028,281

CERTIFICATION OF LEVIES AND REVENUE  
AS OF JANUARY 1, 1980  
FREMONT COUNTY

District Number and Name	ASSESSED VALUATION	PUBLIC SCHOOL FINANCE AND GENERAL FUND		CAPITAL RESERVE FUND		BOND REDEMPTION FUND		TOTAL	
		Levy	Revenue	Levy	Revenue	Levy	Revenue	Levy	Revenue
<b>SCHOOL DISTRICTS</b>									
0502 Re 32 J (1) Salida	\$ 575,800	34.90	\$ 20,095	4.00	\$ 2,303	3.13	\$ 1,802	42.03	\$ 24,200
1140 Re 1 Canon City	48,890,000	34.90	1,706,261	4.00	195,560	5.30	259,117	44.20	2,160,938
1151 Re 2 J (2) Florence	24,599,610	40.90	1,006,124	4.00	98,398	....	....	44.90	1,104,522
1151 OLD Florence	(24,539,950)	....	....	....	....	8.07	198,037	8.07	198,037
1151 Old Re2-39	( 59,660)	....	....	....	....	5.80	346	5.80	346
1160 Re 3 Cotopaxi	7,152,160	43.09	308,187	4.00	28,608	3.69	26,391	50.78	363,186
<b>TOTAL</b>	<b>\$ 81,217,570</b>		<b>\$ 3,040,667</b>		<b>\$ 324,869</b>		<b>\$485,693</b>		<b>\$ 3,851,229</b>

LOCAL GOVERNMENT	ASSESSED VALUATION	ALL FUNDS EXCEPT BOND REDEMPTION		BOND REDEMPTION FUND		TOTAL	
		Levy	Revenue	Levy	Revenue	Levy	Revenue
<b>COUNTY PURPOSES</b>							
General	\$ 81,217,570	9.38	\$ 716,820	....	\$ ....	9.38	\$ 761,820
Road and Bridge	81,217,570	1.46	118,578	....	....	1.46	118,578
Public Welfare	81,217,570	3.41	276,951	....	....	3.41	276,951
Public Works	81,217,570	1.53	124,263	....	....	1.53	124,263
Contingent Fund	81,217,570	.10	8,122	....	....	.10	8,122
Airport Fund	81,217,570	.20	16,244	....	....	.20	16,244
Waste Disposal	81,217,570	.65	52,792	....	....	.65	52,792
<b>TOTAL</b>	<b>\$ 81,217,750</b>	<b>16.73</b>	<b>\$ 1,358,770</b>	<b>....</b>	<b>\$ ....</b>	<b>16.73</b>	<b>\$ 1,358,770</b>
<b>CITIES AND TOWNS</b>							
0250 Brookside	\$ 211,590	2.24	\$ 474	....	\$ ....	2.24	\$ 474
0310 Canon City	29,866,040	5.00	149,330	....	....	5.00	149,330
0400 Coal Creek	105,160	17.07	1,795	....	....	17.07	1,795
0840 Florence	4,902,720	14.50	71,089	....	....	14.50	71,089
2140 Rockvale	187,950	16.72	3,143	....	....	16.72	3,143
2570 Williamsburg	78,850	17.50	1,380	....	....	17.50	1,380
<b>TOTAL</b>	<b>\$ 35,352,310</b>		<b>\$ 227,211</b>		<b>\$ ....</b>		<b>\$ 227,211</b>
<b>LOCAL IMPROVEMENT &amp; SERVICE DISTRICTS</b>							
Canon City Fire Protection District	\$ 42,690,890	4.73	\$ 201,928	....	\$ ....	4.73	\$ 201,928
Canon City Area Metropolitan Park & Recreation District	37,383,370	4.00	149,533	....	....	4.00	149,533
East Canon Sanitation District	8,690,980	3.90	33,895	....	....	3.90	33,895
Florence Fire Protection District	11,364,060	3.00	34,092	.60	6,818	3.60	40,910
Florence Sanitation District	5,235,950	2.85	14,922	....	....	2.85	14,922
Lincoln Park Sanitation	3,864,600	7.37	28,482	....	....	7.37	28,482
Penrose Water District	3,227,850	2.41	7,779	....	....	2.41	7,779
Salida Hospital District	575,850	.935	538	....	....	.935	538
Southeastern Water Conservancy District	68,620,960	.40	27,448	....	....	.40	27,448
Upper Arkansas Water Conservancy District	7,727,960	.50	3,863	....	....	.50	3,863
Eastern Fremont County Metro Sewage Disposal District	38,512,810	.32	12,324	....	....	.32	12,324
<b>TOTAL</b>	<b>\$ 227,895,280</b>		<b>\$ 514,804</b>		<b>\$ 6,818</b>		<b>\$ 521,622</b>
<b>PREDATORY ANIMAL &amp; PEST</b>							
State Predatory Animal Fund	\$ 1,960	40.00	\$ 78	....	....	40.00	\$ 78

SUMMARY OF LEVIES AND REVENUE

SCHOOLS Districts	\$ 81,217,570	\$ 3,365,536	\$ 485,693	\$ 3,851,229
LOCAL GOVERNMENT Counties	81,217,570	1,358,770		1,358,770
Cities and Towns	35,352,310	227,211		227,211
Local Improvmt & Service	227,895,280	514,804	6,818	521,622
Sub-Total Local Gov't		\$ 2,100,785	\$ 6,818	\$ 2,107,603
PREDATORY ANIMAL & PEST (All Funds)		78		78
<b>TOTAL VALUATION AND REVENUE</b>	<b>\$ 81,217,570</b>	<b>\$ 5,466,399</b>	<b>\$ 492,511</b>	<b>\$ 5,958,910</b>



CERTIFICATION OF LEVIES AND REVENUE  
AS OF JANUARY 1, 1980

GARFIELD COUNTY

District Number and Name	ASSESSED VALUATION	PUBLIC SCHOOL FINANCE AND GENERAL FUND		CAPITAL RESERVE FUND		BOND REDEMPTION FUND		TOTAL	
		Levy	Revenue	Levy	Revenue	Levy	Revenue	Levy	Revenue
<b>SCHOOL DISTRICTS</b>									
0912 Re 50 J (1) Eagle County	\$ 463,430	30.27	\$ 14,028	4.00	\$ 1,854	10.99	\$ 5,093	45.26	\$ 20,975
1811 Re 1 J (2) Roaring Fork 1195 Re 2 Garfield	49,982,640	34.90	1,744,394	4.00	199,931	6.16	307,893	45.06	2,252,213
1220 16 Grand Valley	23,729,180	37.13	881,064	4.00	94,917	7.00	166,104	48.13	1,142,085
1982 49 Jt (3) Debeque	3,704,690	51.29	194,117	4.00	15,139	7.55	28,574	62.84	237,830
	<u>9,518,350</u>	23.84	<u>226,917</u>	3.50	<u>33,314</u>	2.00	<u>19,037</u>	29.34	<u>279,268</u>
TOTALS:	\$ <u>87,478,290</u>		\$ <u>3,060,520</u>		\$ <u>345,155</u>		\$ <u>526,701</u>		\$ <u>3,932,376</u>
		(1) 0911 - Eagle (1) 0913 - Routt	(2) 1182 - Eagle (2) 1183 - Pitkin			(3) 1981 - Mesa			

JUNIOR COLLEGES	ASSESSED VALUATION	ALL FUNDS EXCEPT BOND REDEMPTION		BOND REDEMPTION FUND		TOTAL	
		Levy	Revenue	Levy	Revenue	Levy	Revenue
Colorado Mountain College	\$ <u>77,959,940</u>	5.23	\$ <u>407,730</u>	.40	\$ <u>31,184</u>	5.63	\$ <u>438,914</u>

LOCAL GOVERNMENT	ASSESSED VALUATION	ALL FUNDS EXCEPT BOND REDEMPTION		BOND REDEMPTION FUND		TOTAL	
		Levy	Revenue	Levy	Revenue	Levy	Revenue
<b>COUNTY PURPOSES</b>							
General	\$ 87,478,290	12.70	\$ 1,110,974	....	\$ ....	12.70	\$ 1,110,974
Road and Bridge	87,478,290	3.25	284,305	....	....	3.25	284,305
Public Welfare	87,478,290	1.80	157,461	....	....	1.80	157,461
Public Works	87,478,290	1.25	109,348	....	....	1.25	109,348
Contingent Fund	87,478,290	.05	4,374	....	....	.05	4,374
Library Fund	87,478,290	1.50	131,217	....	....	1.50	131,217
Retirement Fund	87,478,290	.40	34,991	....	....	.40	34,991
TOTAL	<u>87,478,290</u>	<u>20.95</u>	<u>1,832,670</u>	....	....	<u>20.95</u>	<u>1,832,670</u>
<b>CITIES AND TOWNS</b>							
0320 Carbondale	5,438,200	7.80	42,418	....	....	7.80	42,418
0990 Glenwood Springs	19,637,490	6.50	127,644	....	....	6.50	127,644
1060 Grand Valley	530,560	12.99	6,892	....	....	12.99	6,892
1760 New Castle	840,530	10.22	8,590	....	....	10.22	8,590
2130 Rifle	7,158,350	8.49	60,774	....	....	8.49	60,774
2280 Silt	<u>1,295,910</u>	<u>2.87</u>	<u>3,719</u>	15.75	<u>20,411</u>	18.62	<u>24,130</u>
TOTAL	\$ <u>34,901,040</u>		\$ <u>250,037</u>		\$ <u>20,411</u>		\$ <u>270,448</u>
<b>LOCAL IMPROVEMENT AND SERVICE DISTRICTS</b>							
Basalt Water Conservancy	\$ 15,003,940	.57	\$ 8,552	....	\$ ....	.57	\$ 8,552
Bluestone Water Conservancy	6,874,830	.30	2,062	....	....	.30	2,062
Carbondale & Rural Fire	15,315,350	3.50	53,604	.50	7,657	4.00	61,261
Carbondale Sanitation District	5,549,590	....	....	3.00	16,649	3.00	16,649
Colorado River Water Conservancy	87,478,290	.37	32,367	....	....	.37A	32,367
Glenwood Springs Rural Fire District	10,256,890	2.70	27,694	....	....	2.70A	27,694
Grand River Hospital	33,466,020	1.82	60,908	1.70	56,892	3.52	117,800
Grand Valley Cemetery	3,784,700	1.00	3,785	....	....	1.00	3,785
Grand Valley Fire Protection	4,127,900	.64	2,642	....	....	.64	2,642
Grand Valley Sanitation	530,560	....	....	21.89	11,614	21.89	11,614
Rifle & Rural Fire Protection	12,042,750	2.62	31,552	....	....	2.62	31,552

CERTIFICATION OF LEVIES AND REVENUES  
AS OF JANUARY 1, 1980  
GARFIELD COUNTY, Continued

LOCAL GOVERNMENT	ASSESSED VALUATION	ALL FUNDS EXCEPT BOND REDEMPTION		BOND REDEMPTION FUND		TOTAL	
		Levy	Revenue	Levy	Revenue	Levy	Revenue
Rifle Metro Park	7,131,930	1.70	12,124	....	....	1.70	12,124
Roaring Fork Addn. General Imp.	1,195,950	2.30	2,751	....	....	2.30	2,751
Silt-New Castle Fire Protection	8,140,440	2.83	23,037	....	....	2.83	23,037
Silt Water Conservancy	14,203,390	1.24	17,612	....	....	1.24	17,612
West Divide Water Conservancy	31,981,210	.34	10,874	....	....	.34	10,874
West Glenwood Springs Sanitation	4,251,720	4.20	17,857	....	....	4.20	17,857
West Glenwood Springs Water	3,642,600	2.50	9,107	....	....	2.50	9,107
Yellow Jacket Water Cons.	60,730	.10	6	....	....	.10	6
TOTAL	\$ <u>265,038,790</u>		\$ <u>316,534</u>		\$ <u>92,812</u>		\$ <u>409,346</u>
PREDATORY ANIMAL & PEST							
State Predatory Animal Fund	\$ 69,710	40.00	\$ 2,788	....	....	40.00	\$ 2,788
Colo. Sheep & Wood Bd.	14,826	.14C	2,076	....	....	.14C	2,076
Rodent & Pred Animal	59,050	14.50	856			14.50	856
TOTAL			\$ <u>5,720</u>				\$ <u>5,720</u>

SUMMARY OF LEVIES AND REVENUE

SCHOOLS							
Districts	\$ 87,478,290		\$3,405,675		526,701		\$ 3,932,376
Junior Colleges	77,959,940		407,730		31,184		438,914
Sub-Total Schools			\$3,813,405		\$557,885		\$ 4,371,290
LOCAL GOVERNMENT							
Counties	\$ 87,478,290		\$1,832,670		\$		\$ 1,832,670
Cities and Towns	34,901,040		250,037		20,411		270,448
Local Improvmt & Service	265,038,790		316,534		92,812		409,346
Sub-Total Local Gov't			\$2,399,241		\$113,223		\$ 2,512,464
PREDATORY ANIMAL & PEST (All Funds)							
			\$ 5,720				\$ 5,720
TOTAL VALUATION AND REVENUE	\$ <u>87,478,290</u>		\$6,218,366		\$671,108		\$ 6,889,474

CERTIFICATION OF LEVIES AND REVENUE  
AS OF JANUARY 1, 1980

GILPIN COUNTY

District Number and Name	ASSESSED VALUATION	PUBLIC SCHOOL FINANCE AND GENERAL FUND		CAPITAL RESERVE FUND		BOND REDEMPTION FUND		TOTAL	
		Levy	Revenue	Levy	Revenue	Levy	Revenue	Levy	Revenue
SCHOOL DISTRICTS									
0482 Re 2 J (1) Boulder Valley	\$ 7,507,330	45.19	\$ 339,256	4.00	\$ 30,029	5.62	\$ 42,191	54.818	\$ 411,476
1330 Re 1 Gilpin County	7,613,690	57.95	441,213	2.00	15,227	4.00	30,455	63.95	486,895
TOTAL	\$ <u>15,121,020</u>		\$ <u>780,469</u>		\$ <u>45,256</u>		\$ <u>72,646</u>		\$ <u>898,371</u>

(1) 0481 - Boulder

LOCAL GOVERNMENT	ASSESSED VALUATION	ALL FUNDS EXCEPT BOND REDEMPTION		BOND REDEMPTION FUND		TOTAL	
		Levy	Revenue	Levy	Revenue	Levy	Revenue
COUNTY PURPOSES							
General	\$ 15,121,020	20.40	\$ 308,469	....	\$ ....	20.40	\$ 308,469
Road and Bridge	15,121,020	6.36	96,170	....	....	6.36	96,170
Public Welfare	15,121,020	.80	12,097	....	....	.80	12,097
Retirement Fund	15,121,020	.50	7,561	....	....	.50	7,561
Ambulance Fund	15,121,020	.50	7,561	....	....	.50	7,561
Solid Waste Fund	15,121,020	1.00	15,121	....	....	1.00	15,121
TOTAL	\$ <u>15,121,020</u>	29.56	<u>446,979</u>			29.56	<u>446,979</u>
CITIES AND TOWNS							
0170 Black Hawk	\$ 855,880	16.70	\$ 14,293	....	....	16.70	\$ 14,293
0360 Central City	1,882,390	18.50	34,824	....	....	18.50	34,824
TOTAL	\$ <u>2,738,270</u>		\$ <u>49,117</u>				\$ <u>49,117</u>
LOCAL IMPROVEMENT & SERVICE DISTRICTS							
Black Hawk-Central City Sanit. Dist.	\$ 2,738,270	5.25	\$ 14,376	....	....	5.25	\$ 14,376
Coal Creek Fire Protection District	661,040	6.41	4,237	....	....	6.41	4,237
Colorado Sierra Fire Protect. Dist.	1,894,250	4.60	8,714	....	....	4.60	8,714
High Country Fire Protect. Dist.	6,839,650	3.45	23,597	4.43	\$ 30,300	7.88	53,897
TOTAL	\$ <u>12,133,210</u>		\$ <u>50,924</u>		\$ <u>30,300</u>		\$ <u>81,224</u>

SUMMARY OF LEVIES AND REVENUE

SCHOOLS				
Districts	\$ 15,121,020		\$ 825,725	\$ 72,646
LOCAL GOVERNMENT				
Counties	\$ 15,121,020		\$ 446,979	
Cities and Towns	2,738,270		49,117	
Local Improvmt & Service	12,133,210		50,924	30,300
Sub-Total Local Gov't			\$ <u>547,020</u>	\$ <u>30,300</u>
TOTAL VALUATION AND REVENUE	\$ <u>15,121,020</u>		\$ <u>1,372,745</u>	\$ <u>102,946</u>

\$ 1,475,691

CERTIFICATION OF LEVIES AND REVENUE  
AS OF JANUARY 1, 1980

GRAND COUNTY

District Number and Name	ASSESSED VALUATION	PUBLIC SCHOOL FINANCE AND GENERAL FUND		CAPITAL RESERVE FUND		BOND REDEMPTION FUND		TOTAL	
		Levy	Revenue	Levy	Revenue	Levy	Revenue	Levy	Revenue
SCHOOL DISTRICTS									
1341 1 J (1) West Grand (Kremmling)	\$ 52,290,120	16.64	\$ 870,108	4.00	\$ 209,160	6.00	\$ 313,741	26.64	\$ 1,393,009
1350 2 East Grand (Granby)	51,548,860	28.80	1,484,607	3.72	191,761	12.25	631,473	44.77	2,307,841
TOTALS	\$ 103,838,980		\$ 2,354,715		\$ 400,921		\$ 945,214		\$ 3,700,850

(1) 1342 - Eagle

(1) 1343 - Summit

LOCAL GOVERNMENT	ASSESSED VALUATION	ALL FUNDS EXCEPT BOND REDEMPTION		BOND REDEMPTION FUND		TOTAL	
		Levy	Revenue	Levy	Revenue	Levy	Revenue
COUNTY PURPOSES							
General	\$ 103,838,980	6.88	\$ 714,050	....	\$ ....	6.88	\$ 714,050
Road and Bridge	103,838,980	3.24	336,531	....	....	3.24	336,531
Public Welfare	103,838,980	.52	54,514	....	....	.52	54,514
Public Works	103,838,980	....	....	....	....	....	....
Contingent Fund	103,838,980	.28	28,932	....	....	.28	28,932
Airport Fund	103,838,980	.69	72,322	....	....	.69	72,322
Library Fund	103,838,980	.43	44,401	....	....	.43	44,401
Retirement Fund	103,838,980	.22	23,072	....	....	.22	23,072
Ambulance Fund	103,838,980	.33	33,918	....	....	.33	33,918
Solid Waste Fund	103,838,980	.15	15,456	....	....	.15	15,456
TOTAL	\$ 103,838,980	12.74	\$ 1,323,196		\$ ....	12.74	\$ 1,323,196
CITIES AND TOWNS							
0908 Fraser	\$ 1,629,760	0.14	\$ 13,266	....	\$ ....	8.14	\$ 13,266
1030 Granby	3,965,980	7.40	29,348	....	....	7.40	29,348
1050 Grand Lake	4,716,600	9.00	42,539	....	....	9.00	42,539
1210 Hot Sulphur Springs	1,077,630	16.20	17,455	....	....	16.20 A	17,455
1380 Kremmling	3,942,370	7.85	30,931	....	....	7.85	30,931
Winter Park	6,787,530	5.00	33,938	....	....	5.00	33,938
TOTAL	\$ 22,129,870		\$ 167,477		\$ ....		\$ 167,477
LOCAL IMPROVEMENT & SERVICE DISTRICTS							
Blue Valley Metro District	\$ 70,020	10.00	\$ 700	....	\$ ....	10.00	\$ 700
Colorado River Water Conservancy Dist.	103,838,980	.37	38,420	....	....	.37A	38,420
Columbine Lake Water & Sanitation	2,062,500	....	....	42.00	86,625	42.00	86,625
East Grand Fire Prot. District #1	19,992,640	2.91	57,996	.46	9,127	3.37A	67,123
Fraser Water & Sanitation District	1,570,400	2.31	3,628	....	....	2.31	3,628
Fraser Valley Metro Recreation Dist.	20,188,280	4.00	80,753	....	....	4.00 A	80,753
Granby Water & Sanitation District	4,411,800	7.00	30,887	....	....	7.00 B	30,887
Grand Fire Protection District #1	11,959,900	3.69	44,103	....	....	3.69	44,103
Grand Lake Fire Protection Dis. #2	14,554,780	2.66	38,671	....	....	2.66	38,671
Grand County Water & Sanit. Dist. #1	7,015,500	13.00	91,202	....	....	13.00	91,202
Grand Lake Water & Sanit. Dist.	3,909,500	8.52	33,322	....	....	8.52	33,322
Grand Lake Metro Dist.	16,984,030	4.00	67,936	....	....	4.00	67,936
Kremmling Memorial Hospital	52,290,120	2.00	104,580	1.00	52,290	3.00	156,870
Kremmling Sanitation District	3,007,060	2.21	6,659	7.13	21,428	9.34	28,087
Middle Park Water Cons. Dist.	103,838,980	.14	14,537	....	....	.14	14,537
N. Shore Water & Sanit. Dist	597,320	4.10	2,449	....	....	4.10	2,449

CERTIFICATION OF LEVIES AND REVENUES  
AS OF JANUARY 1, 1980

GRAND COUNTY, Continued

LOCAL GOVERNMENT	ASSESSED VALUATION	ALL FUNDS EXCEPT BOND REDEMPTION		BOND REDEMPTION FUND		TOTAL	
		Levy	Revenue	Levy	Revenue	Levy	Revenue
LOCAL IMPROVEMENT & SERVICE DISTRICTS, Cont.							
Parshall/Hot Sulphur Spgs. Fire Prot.	\$ 1,847,890	2.40	\$ 4,434	....	\$ ....	2.40	\$ 4,434
Three Lakes Water & Sanit. Dist.	16,530,090	2.00	32,980	8.00	132,320	10.00	165,300
Winter Park Highlands Water & Sanit.	44,720	3.31	148	....	....	3.31	148
Winter Park Water & Sanit. Dist	873,260	6.90	6,025	....	....	6.90	6,025
Winter Park West Water & Sanit Dist.	3,699,490	10.10	37,365	....	....	10.10	37,365
TOTAL	\$ <u>389,287,260</u>		\$ <u>696,795</u>		\$ <u>301,790</u>		\$ <u>998,585</u>
PREDATORY ANIMAL & PEST							
State Predatory Animal Fund	\$ 8,010	40.00	\$ 320			40.00	\$ 320
Colo. Sheep & Wool Bd.	1,286C	.14C	180			.14	180
			\$ <u>500</u>	....	\$ ....		\$ <u>500</u>

SUMMARY OF LEVIES AND REVENUE

SCHOOLS							
Districts	\$ <u>103,838,980</u>		\$ <u>2,755,636</u>		\$ <u>945,214</u>		\$ <u>3,700,850</u>
LOCAL GOVERNMENT							
Counties	\$ 103,838,980		\$ 1,323,196		\$		\$ 1,323,196
Cities & Towns	22,129,870		167,477				167,477
Local Improvmt & Service	389,287,260		696,795		301,790		998,585
Sub-Total Local Gov't			\$ <u>2,187,468</u>		\$ <u>301,790</u>		\$ <u>2,489,258</u>
PREDATORY ANIMAL & PEST (All Funds)			\$ 500				\$ 500
TOTAL VALUATION AND REVENUE	\$ <u>103,838,980</u>		\$ <u>4,943,604</u>		\$ <u>1,247,004</u>		\$ <u>6,190,608</u>

CERTIFICATION OF LEVIES AND REVENUE  
AS OF JANUARY 1, 1980

GUNNISON COUNTY

District Number and Name	ASSESSED VALUATION	PUBLIC SCHOOL FINANCE AND GENERAL FUND		CAPITAL RESERVE FUND		BOND REDEMPTION FUND		TOTAL	
		Levy	Revenue	Levy	Revenue	Levy	Revenue	Levy	Revenue
SCHOOL DISTRICTS									
0872 50 J (1) Delta County	\$ 4,860,520	34.90	\$ 169,632	0.50	\$ 2,430	15.20	\$ 73,880	50.60	\$ 245,942
1361 Re I J (2) Gunnison (Watershed)	32,713,160	38.65	1,264,364	4.00	130,853	2.00	65,426	44.65	1,460,643
2181 Re I J (3) Montrose	317,460	35.39	11,235	4.00	1,270	6.10	1,937	45.49	14,442
<b>TOTAL</b>	<b>\$ 37,891,140</b>		<b>\$ 1,445,231</b>		<b>\$ 134,553</b>		<b>\$ 141,243</b>		<b>\$ 1,721,027</b>
	(1) - Delta		(2) - Saguache						
	(1) - Mes		(3) - Montrose						
	(1) - Montrose		(3) - Ouray						

LOCAL GOVERNMENT	ASSESSED VALUATION	ALL FUNDS EXCEPT BOND REDEMPTION		BOND REDEMPTION FUND		TOTAL	
		Levy	Revenue	Levy	Revenue	Levy	Revenue
COUNTY PURPOSES							
General	\$ 37,891,140	9.70	\$ 367,544	....	\$ ....	9.70	\$ 367,544
Road and Bridge	37,891,140	5.25	198,928	....	....	5.25	198,928
Public Welfare	37,891,140	0.53	20,082	....	....	0.53	20,082
Contingent Fund	37,891,140	1.00	37,891	....	....	1.00	37,891
Public Hospital Fund	37,891,140	1.00	37,891	....	....	1.00	37,891
Library Fund	37,891,140	1.00	37,891	....	....	1.00	37,891
<b>TOTAL</b>	<b>37,891,140</b>	<b>18.48</b>	<b>700,227</b>			<b>18.48</b>	<b>700,227</b>
CITIES AND TOWNS							
0490 Crested Butte	\$ 2,860,140	17.00	\$ 48,622	....	\$ ....	17.00	\$ 48,622
1110 Gunnison	7,965,940	18.00	143,387	....	....	18.00	143,387
1610 Marble	166,320	26.00	4,324	....	....	26.00	4,324
1980 Pitkin	380,940	4.34	1,653	....	....	4.34	1,653
Mt. Crested Butte	3,867,410	3.30	12,762	....	....	3.30	12,762
<b>TOTAL</b>	<b>15,240,750</b>		<b>210,748</b>				<b>210,748</b>
LOCAL IMPROVE & SERVICE DISTRICTS							
Gunnison Cemetery District	\$ 18,711,620	1.0	\$ 18,712	....	\$ ....	1.0	\$ 18,712
Crested Butte Fire Protection Dist.	6,570,420	7.64	50,198	2.20	14,455	9.84	64,653
Gunnison County Fire Protection Dist.	16,207,340	2.48A	40,194	....	....	2.48	40,194
Gunnison County Metro Recreation Dist.	31,838,530	1.19A	37,888	....	....	1.19	37,888
Crested Butte Water & Sanit. Dist.	3,886,910	20.26	78,749	5.66	22,000	25.92	100,749
Bostwick Park Water Conservancy Dist.	230,200	0.73	168	....	....	0.73	168
Crawford Water Conservancy Dist.	6,200	0.77	5	....	....	0.77	5
Fruitland Mesa Water Conserv. Dist.	8,800	1.49	13	....	....	1.49	13
North Fork Water Conserv. Dist.	4,690,950	0.14	657	0.50	2,345	0.64	3,002
Upper Gunnison River Water Conserv. Dist.	31,065,620	0.28A	8,698	....	....	0.28	8,698
Colorado River Water Conserv. Dist.	37,891,140	0.37A	14,020	....	....	0.37	14,020
Crested Butte South Metro. Dist.	582,340	14.25	8,298	15.75	9,172	30.00	17,470
Marble Metropolitan District	426,830	15.69	6,697	....	....	15.69	6,697
<b>TOTAL</b>	<b>\$ 152,116,900</b>		<b>\$ 264,297</b>		<b>\$ 47,972</b>		<b>\$ 312,269</b>
PREDATORY ANIMAL & PEST							
Predatory Animal Control	\$ 48,730	40.00	\$ 1,949			40.00	\$ 1,949

SUMMARY OF LEVIES AND REVENUE

SCHOOLS							
Districts	\$ 37,891,140		\$ 1,579,784		\$ 141,243		\$ 1,721,027
LOCAL GOVERNMENT							
Counties	\$ 37,891,140		\$ 700,227		\$		\$ 700,227
Cities and Towns	15,240,750		210,748				210,748
Local Improvmt & Service	152,116,900		264,297		47,972		312,269
Sub-Total Local Gov't	\$		\$ 1,175,272		\$ 47,972		\$ 1,223,244
PREDATORY ANIMAL & PEST (All Funds)			\$ 1,949				\$ 1,949
<b>TOTAL VALUATION AND REVENUE</b>	<b>\$ 37,891,140</b>		<b>\$ 2,757,005</b>		<b>\$ 189,215</b>		<b>\$ 2,946,220</b>

CERTIFICATION OF LEVIES AND REVENUE  
AS OF JANUARY 1, 1980

HINSDALE COUNTY

District Number and Name	ASSESSED VALUATION	PUBLIC SCHOOL FINANCE AND GENERAL FUND		CAPITAL RESERVE FUND		BOND REDEMPTION FUND		TOTAL	
		Levy	Revenue	Levy	Revenue	Levy	Revenue	Levy	Revenue
SCHOOL DISTRICTS									
0222 50 Jt (1)									
Archuleta County	\$ 404,300	34.90	\$ 14,110	4.00	\$ 1,617	1.47	\$ 594	40.37	\$ 16,321
1380 Re 1									
Hinsdale County	<u>6,426,530</u>	15.37	<u>100,704</u>	4.00	<u>25,706</u>	....	....	19.67	<u>126,410</u>
TOTALS:	\$ 6,830,830		\$ 114,814		\$ 27,323		\$ 594		\$ 142,731
(1) 0221 - Archuleta									
LOCAL GOVERNMENT		ASSESSED VALUATION	ALL FUNDS EXCEPT BOND REDEMPTION	BOND REDEMPTION FUND	TOTAL				
			Levy	Revenue	Levy	Revenue	Levy	Revenue	
COUNTY PURPOSES									
General	\$ 6,830,830	12.58	\$ 85,928	....	....	12.58	\$ 85,928		
Road and Bridge	6,830,830	.50	3,415	....	....	.50	3,415		
Public Welfare	6,830,830	.15	1,025	....	....	.15	1,025		
Contingent Fund	6,830,830	.50	3,415	....	....	.50	3,415		
Retirement Fund	6,830,830	.50	3,415	....	....	.50	3,415		
Recreation Fund	6,830,830	....	....	....	....	....	....		
Revenue Sharing Fund	6,830,830	....	....	....	....	....	....		
Solid Waste Disposal Fund	6,830,830	....	....	....	....	....	....		
TOTAL	\$ <u>6,830,830</u>	<u>14.23</u>	\$ <u>97,198</u>			<u>14.23</u>	\$ <u>97,198</u>		
CITIES AND TOWNS									
1420 Lake City	\$ 1,942,100	3.16	\$ 6,137	....	....	3.16	\$ 6,137		
LOCAL IMPROVEMENT & SERVICE DISTRICTS									
Colorado River Water Conservation District	\$ 5,298,690	.37	\$ 1,960	....	....	.37A	\$ 1,960		
Lake City Area Water & Sanitation District	2,842,330	11.00	31,266	....	....	11.00	31,266		
Upper Gunnison River Water Conservancy District	5,278,150	.28	1,478	....	....	.28A	1,478		
Hinsdale - 100F Cemetery Dist	5,124,250	....	....	....	....	....	....		
Southwestern Water Conservation District	1,532,140	.49	751	....	....	.49	751		
Hinsdale County Regional Library District	5,103,710	1.50	7,656	....	....	1.50	7,656		
TOTAL	\$ <u>25,179,270</u>		\$ <u>43,111</u>				\$ <u>43,111</u>		
PREDATORY ANIMAL & PEST									
Predatory Animal Control	\$ 26,345	40.00	\$ 1,053			40.00	\$ 1,053		
Colo. Sheep & Wood Bd.	24,393C	.14C	569			.14C	569		
TOTAL			\$ <u>1,622</u>				\$ <u>1,622</u>		
SUMMARY OF LEVIES AND REVENUE									
SCHOOLS									
Districts	\$ 6,830,380		\$ 142,137		\$ 594		\$ 142,731		
LOCAL GOVERNMENT									
Counties	\$ 6,830,830		\$ 97,198		\$		\$ 97,198		
Cities and Towns	1,942,100		6,137				6,137		
Local Improvmt & Service	25,179,270		43,111				43,111		
Sub-Total Local Gov't			\$ <u>146,446</u>		\$		\$ <u>146,446</u>		
PREDATORY ANIMAL & PEST			\$ 1,622				\$ 1,622		
TOTAL VALUATION AND REVENUE	\$ <u>6,830,830</u>		\$ <u>290,205</u>		\$ <u>594</u>		\$ <u>290,799</u>		

CERTIFICATION OF LEVIES AND REVENUE  
AS OF JANUARY 1, 1980

HUERFANO COUNTY

District Number and Name	ASSESSED VALUATION	PUBLIC SCHOOL FINANCE AND GENERAL FUND		CAPITAL RESERVE FUND		BOND REDEMPTION FUND		TOTAL	
		Levy	Revenue	Levy	Revenue	Levy	Revenue	Levy	Revenue
SCHOOL DISTRICTS									
1390 Re 1 Walsenburg (Huerfano)	\$ 15,872,695	37.80	\$ 599,988	4.00	\$ 63,491	10.0	\$ 158,727	51.80	\$ 822,206
1400 Re 2 La Veta	6,703,415	43.65	292,604	4.00	26,814	1.5	10,055	49.15	329,473
TOTALS	\$ 22,576,110		\$ 892,592		\$ 90,305		\$ 168,782		\$ 1,151,679

LOCAL GOVERNMENT	ASSESSED VALUATION	ALL FUNDS EXCEPT BOND REDEMPTION		BOND REDEMPTION FUND		TOTAL	
		Levy	Revenue	Levy	Revenue	Levy	Revenue
COUNTY PURPOSES							
General	\$ 22,576,110	16.94	\$ 382,439	....	\$ ....	16.94	\$ 382,439
Road and Bridge	22,576,110	.92	20,770	....	....	.92	20,770
Public Welfare	22,576,110	6.06	136,811	....	....	6.06	136,811
Contingent Fund	22,576,110	.23	5,193	....	....	.23	5,193
Library Fund	22,576,110	.55	12,417	....	....	.55	12,417
Retirement Fund	22,576,110	.15	3,386	....	....	.15	3,386
TOTAL	\$ 22,576,110	24.85	\$ 561,016		\$ ....	24.85	\$ 561,016
CITIES AND TOWNS							
1480 La Veta	\$ 1,426,220	7.75	\$ 11,053	2.759	\$ 3,935	10.50	\$ 14,988
2500 Walsenburg	5,218,290	18.00	93,929	....	....	18.00	93,929
TOTAL	\$ 6,644,510		\$ 104,982		\$ 3,935		\$ 108,917
LOCAL IMPROVEMENT & SERVICE DISTRICTS							
Cucharas Sanitation & Water District	\$ 2,963,350	15.12	\$ 44,806	1.34	\$ 3,971	16.46	\$ 48,777
Huerfano Memorial Hospital District	22,576,110	1.40	31,607	1.70	38,379	3.10	69,986
Huerfano County Water Conservancy Dist.	22,564,005	.50	11,282	....	....	.50	11,282
La Veta Cemetery District	6,703,415	1.50	10,055	....	....	1.50	10,055
La Veta Fire Fund	6,135,875	.9415	5,777	....	....	.9415	5,777
Navajo Western Water District	230,295	8.968	2,065	....	....	8.968	2,065
TOTAL	\$ 61,173,050		\$ 105,592		\$ 42,350		\$ 147,942
PREDATORY ANIMAL & PEST							
State Predatory Animal Fund	\$ 2,045	40.00	\$ 82	....	....	40.00	\$ 82
Colo. Sheep & Wool Bd	403	.14C	56			.14C	56
TOTAL			\$ 138				\$ 138

SUMMARY OF LEVIES AND REVENUE

SCHOOLS							
Districts	\$ 22,576,110		\$ 982,897		\$ 168,782		\$ 1,151,679
LOCAL GOVERNMENT							
Counties	\$ 22,576,110		\$ 561,016		\$ 3,935		\$ 561,016
Cities and Town	6,644,510		104,982		42,350		108,917
Local Improvmt & Service	61,173,050		105,592		42,350		147,942
Sub-Total Local Gov't			\$ 771,590		\$ 46,285		\$ 817,875
PREDATORY ANIMAL & PEST (All Funds)			138				138
TOTAL VALUATION AND REVENUE	\$ 22,576,110		\$ 1,754,625		\$ 215,067		\$ 1,969,692



CERTIFICATION OF LEVIES AND REVENUE  
AS OF JANUARY 1, 1980

JACKSON COUNTY

District Number and Name	ASSESSED VALUATION	PUBLIC SCHOOL FINANCE AND GENERAL FUND		CAPITAL RESERVE FUND		BOND REDEMPTION FUND		TOTAL	
		Levy	Revenue	Levy	Revenue	Levy	Revenue	Levy	Revenue
SCHOOL DISTRICTS									
1410 R 1 North Park	\$ 17,969,010	29.98	\$ 538,711	2.00	\$ 35,938	3.00	\$ 53,907	34.98	\$ 628,556

LOCAL GOVERNMENT	ASSESSED VALUATION	ALL FUNDS EXCEPT BOND REDEMPTION		BOND REDEMPTION FUND		TOTAL	
		Levy	Revenue	Levy	Revenue	Levy	Revenue
COUNTY PURPOSES							
General	\$ 17,969,010	6.50	\$ 116,798	....	....	6.50	\$ 116,798
Road and Bridge	17,969,010	1.50	26,954	....	....	1.50	26,954
Public Welfare	17,969,010	.50	8,984	....	....	.50	8,984
Public Works	17,969,010	1.50	26,954	....	....	1.50	26,954
Contingent Fund	17,969,010	1.00	17,969	....	....	1.00	17,969
Public Hospital Fund	17,969,010	2.00	35,938	....	....	2.00	35,938
Library Fund	17,969,010	1.07	19,227	....	....	1.07	19,227
TOTAL	<u>\$ 17,969,010</u>	14.07	<u>\$ 252,824</u>			14.07	<u>\$ 252,824</u>
CITIES AND TOWNS							
2490 Walden	<u>\$ 1,682,005</u>	19.00	<u>\$ 31,958</u>	....	....	19.00	<u>\$ 31,958</u>
LOCAL IMPROVEMENT & SERVICE DISTRICTS							
Jackson County Water Conservancy District	<u>\$ 17,969,010</u>	.98	<u>\$ 17,610</u>	....	....	.98	<u>\$ 17,610</u>
PREDATORY ANIMAL & PEST							
State Predatory Animal Fund	\$ 1,310	40.00	\$ 52			40.00	\$ 52
Colo. Sheep & Wool Bd	235(c)	.14c	33			.14c	33
TOTAL			<u>\$ 85</u>				<u>\$ 85</u>

SUMMARY OF LEVIES AND REVENUE

SCHOOLS							
Districts	\$ 17,969,010		\$ 574,649		\$53,907		\$ 628,556
LOCAL GOVERNMENT							
Counties	\$ 17,969,010		\$ 252,824				\$ 252,824
Cities and Towns	1,682,005		31,958				31,958
Local Improvement & Service Districts	17,969,010		17,610				17,610
Sub-Total Local Gov't.			<u>\$ 302,392</u>				<u>\$ 302,392</u>
PREDATORY ANIMAL & PEST (All Funds)			85				85
TOTAL VALUATION AND REVENUE	<u>\$ 17,969,010</u>		<u>\$ 877,126</u>		<u>\$53,907</u>		<u>\$ 931,033</u>

CERTIFICATION OF LEVIES AND REVENUE  
AS OF JANUARY 1, 1980

JEFFERSON COUNTY

District Number and Name	ASSESSED VALUATION	PUBLIC SCHOOL FINANCE AND GENERAL FUND		CAPITAL RESERVE FUND		BOND REDEMPTION FUND		TOTAL	
		Levy	Revenue	Levy	Revenue	Levy	Revenue	Levy	Revenue
SCHOOL DISTRICTS									
1420 R 1 (4) Jefferson County	\$ 1,597,171,270	42.47	\$ 67,831,864	4.00	\$ 6,388,635	4.05	\$ 6,468,544	50.52	\$ 80,689,093

LOCAL GOVERNMENT	ASSESSED VALUATION	ALL FUNDS EXCEPT BOND REDEMPTION		BOND REDEMPTION FUND		TOTAL	
		Levy	Revenue	Levy	Revenue	Levy	Revenue
COUNTY PURPOSES							
General	\$ 1,597,171,270	6.84	\$10,924,651	....	....	6.84	\$10,924,651
Road and Bridge	1,597,171,270	3.28	5,238,722	....	....	3.28	5,238,722
Public Welfare (Social Services)	1,597,171,270	2.13	3,401,975	....	....	2.13	3,401,975
Contingent Fund	1,597,171,270	0.229	365,752	....	....	0.229	365,752
Library Fund	1,597,171,270	1.43	2,283,955	....	....	1.43	2,283,955
Retirement Fund	1,597,171,270	0.55	878,444	....	....	0.55	878,444
Developmentally Disabled Fund	1,597,171,270	0.50	798,586	....	....	0.50	798,586
TOTAL	\$ <u>1,597,171,270</u>	14.959	<u>\$23,892,085</u>			14.959	<u>\$23,892,085</u>
CITIES AND TOWNS							
0080 Arvada	\$ 256,992,480	7.00	\$ 1,798,947	....	....	7.00	\$ 1,798,947
0205 Bow Mar	1,253,930	8.80	11,035	7.00	8,778	15.8	19,813
0253 Broomfield	3,103,410	13.745	42,656	....	....	13.745	42,656
0710 Edgewater	12,907,000	6.60	85,186	....	....	6.60	85,186
1000 Golden	58,506,250	8.12	475,071	....	....	8.12	475,071
1435 Lakewood	457,553,620	3.26	1,491,625	....	....	3.26	1,491,625
1720 Morrison	1,334,590	12.00	16,015	....	....	12.00	16,015
1730 Mountain View	1,541,110	6.00	9,247	....	....	6.00	9,247
2550 Westminster	60,208,200	4.50	270,937	....	....	4.50	270,937
2555 Wheat Ridge	121,048,950	3.50	423,671	....	....	3.50	423,671
TOTAL	\$ <u>974,449,540</u>		<u>\$ 4,624,390</u>		<u>8,778</u>		<u>\$ 4,633,168</u>

LOCAL IMPROVEMENT AND SERVICE DISTRICTS

Water and Sanitation Districts							
Alameda Water & Sanitation	\$ 39,261,480	4.00	157,046	....	....	4.00	157,046
Applewood Sanitation	11,414,380	4.47	51,022	....	....	4.47	51,022
Bancroft-Clover Water & San.	97,951,090	1.499	146,679	....	....	1.499	146,679
Deer Creek Water & Sanitation	22,884,750	4.749	108,680	....	....	4.749	108,680
Belaire Sanitation	329,010	12.702	4,179	....	....	12.702	4,179
Bennett Bear Creek Farm Water & San.	2,658,850	2.513	6,682	2.50	6,647	5.013	13,329
Berkeley Water & Sanitation	769,070	3.52	2,707	....	....	3.52	2,707
Blue Mountain Water	741,840	11.212	8,318	....	....	11.212	8,318
Bow Mar Water & Sanitation	1,245,460	1.02	1,270	....	....	1.02	1,270
Brook Forest Water	1,670,210	15.00A	25,053	10.00	31,734	34.00	56,787
Cedar Crest Water	2,663,550	1.94	5,167	....	....	1.94	5,167
Clear Creek Valley Water & San.	35,301,050	2.582	91,147	....	....	2.582	91,147
College Park Water & Sanitation	10,288,490	....	....	8.27	85,086	8.27	85,086
Daniels Sanitation	23,613,110	3.00	70,839	....	....	3.00	70,839
East Jefferson County Sanitation	12,398,010	6.758	83,786	....	....	6.758	83,786
East Lakewood Sanitation	2,079,300	4.70	9,773	....	....	4.70	9,773
Fruitdale Sanitation	12,777,110	7.08	90,462	....	....	7.08	90,462
Genessee Water & Sanitation	6,435,760	....	....	22.00	141,587	22.00	141,587
High View Water	13,549,040	3.00	40,647	....	....	3.00	40,647
Idledale Water & Sanitation	592,760	9.95	5,898	....	....	9.95	5,898
Indian Hills Water	2,482,570	11.077	27,499	....	....	11.077	27,499
Kelton Heights Sanitation	1,926,470	2.00	3,853	....	....	2.00	3,853
Ken Caryl Ranch Water & Sanitation	30,352,700	10.00	303,527	....	....	10.00	303,527
Kelton Heights Water	1,753,350	8.00	14,027	....	....	8.00	14,027

CERTIFICATION OF LEVIES AND REVENUES  
AS OF JANUARY 1, 1980

JEFFERSON COUNTY, Continued

LOCAL GOVERNMENT	ASSESSED VALUATION	ALL FUNDS EXCEPT BOND REDEMPTION		BOND REDEMPTION FUND		TOTAL	
		Levy	Revenue	Levy	Revenue	Levy	Revenue
Ken Caryl West Ranch Water	\$ 681,000	22.82	\$ 15,540	7.18	\$ 4,890	30.00	\$ 20,430
Kittredge San. & Water (for- merly Kittredge San.)	1,369,490	4.90	6,711	11.68	15,996	16.58	22,707
Lakehurst Water & San.	40,670,780	....	....	5.00	203,354	5.00	203,354
Leyden Water	115,080	35.558A	4,092	....	....	35.558	4,092
Lochmoor Water & Sanitation	808,370	1.00	808	....	....	1.00	808
Mary Lou Water	328,330	.078	256	....	....	0.78	256
Meadowbrook Water	5,136,830	4.797	24,641	1.702	8,743	6.499	33,384
Miller Heights Water	1,457,640	5.337	7,779	....	....	5.337	7,779
Morrison Sanitation	1,337,950	10.65	14,249	....	....	10.65	14,249
Mountain Water & Sanitation	1,583,940	....	....	38.00	60,190	38.00	60,190
Mount Carbon Water & Sanitation	21,340	9.40	201	....	....	9.4	201
Northside Water & Sanitation	18,656,010	8.00	149,248	....	....	8.00	149,248
North Table Mtn. Water & San.	27,347,850	....	....	8.25	225,620	8.25	225,620
Northwest Lakewood Sanitation	57,944,690	4.715A	273,209	....	....	4.715	273,209
Platte Canyon Water & Sanitation	61,783,230	4.50	278,025	....	....	4.50	278,025
Pleasant View Water & Sanitation	15,523,010	0.811	12,589	....	....	0.811	12,589
Ralston Valley Water & Sanitation	3,761,260	....	....	12.00	45,135	12.00	45,135
South Sheridan Water, San., Sewer, Storm Drainage	8,308,890	6.118	50,834	....	....	6.118	50,834
Southwest Metro Water & Sanitation	44,613,590	2.00	89,227	6.00	267,682	8.00	356,909
Standley Water & Sanitation	13,766,850	....	....	5.235	72,069	5.235	72,069
Upper Bear Creek San. (New Dist.)	888,910	17.00A	15,111	3.00	2,667	20.00	17,778
Upper South Platte Water Cons.	12,914,840	.14	1,808	....	....	.14	1,808
Urban Drainage & Flood Control	1,472,626,590	.455	670,045	....	....	.455	670,045
Valley Water	29,067,980	1.516A	44,067	3.33	96,796	4.846	140,863
Westland Water	3,079,610	5.00	15,398	2.00	6,159	7.00	21,557
Westridge Sanitation	15,950,370	6.969A	111,158	....	....	6.969	111,158
Wheat Ridge Sanitation	63,754,960	3.212	204,781	....	....	3.212	204,781
Willowbrook Water & Sanitation	7,695,050	2.00A	15,390	5.879	45,239	7.879	60,629
<b>Fire Protection Districts</b>							
Arvada Fire	323,195,700	3.225	1,042,306	0.391	126,370	3.616	1,168,676
Bancroft Fire	294,733,090	6.594	1,943,470	.41	120,841	7.004	2,064,311
Coal Creek Canyon Fire	5,210,270	6.408	33,387	....	....	6.408	33,387
Elk Creek Fire	25,230,750	4.104	103,547	....	....	4.104	103,547
Evergreen Fire	60,606,340	3.415	206,971	.516	31,273	3.931	238,244
Fairmount Fire	26,813,570	4.40	117,980	....	....	4.40	117,980
Genessee Fire	6,391,920	6.00	38,352	2.00	12,784	8.00	51,136
Idle Dale Fire	2,037,970	6.704	13,663	....	....	6.704	13,663
Indian Hills Fire	3,462,680	7.00	24,239	5.66	19,599	12.66	43,838
Indian Hills Fire-Bond Dept.	680	....	....	5.66	4	5.66	4
Inter-Canyon Fire	10,777,570	4.127	44,479	1.873	20,186	6.00	64,665
Lakewood Fire	309,405,830	8.00	2,475,247	.20	61,881	8.20	2,537,128
Littleton Fire	84,817,390	6.17	523,323	....	....	6.17	523,323
Lookout Mountain Fire	7,139,580	2.549	18,199	1.359	9,703	3.908	27,902
Mount Vernon Fire	1,078,910	4.249	4,584	....	....	4.249	4,584
West Adams County Fire	26,471,730	5.331	141,121	....	....	5.331	141,121
Wheat Ridge Fire	106,161,080	2.70	286,635	....	....	2.70	286,635
<b>Park and Recreation Districts</b>							
Columbine Knolls - Grove Metro Rec.	18,253,790	1.282	23,401	2.718	49,614	4.00	73,015
Evergreen Metro Rec.	59,661,510	2.665	158,993	1.19	70,997	3.885	229,995
Foothills Metro Rec. & Park	334,591,370	2.563	857,558	.839	280,722	3.402	1,138,280
Leawood Metro Rec. & Park	10,765,660	3.022	32,534	....	....	3.022	32,534
Normandy Estates Metro Rec.	3,740,610	.768	2,873	2.296	8,588	3.064	11,461
North Jeffco Metro Rec.	317,723,590	3.204	1,017,986	.668	212,239	3.872	1,230,225
North Jeffco Metro Rec. Bonded Indebtedness	30,635,430	....	....	.668	20,464	.668	20,464
Prospect Rec. & Park	48,399,850	1.00	48,400	....	....	1.00	48,400

CERTIFICATION OF LEVIES AND REVENUES  
AS OF JANUARY 1, 1980

JEFFERSON COUNTY, Continued

LOCAL GOVERNMENT	ASSESSED VALUATION	ALL FUNDS EXCEPT BOND REDEMPTION		BOND REDEMPTION FUND		TOTAL	
		Levy	Revenue	Levy	Revenue	Levy	Revenue
Belmar Gardens Street Improv.	2,885,110	0.309	891	4.591	13,246	4.90	14,137
Bergen Park Metro (formerly Bergen Park San.)	480,940	....	....	17.00	8,176	17.00	8,176
Evergreen Metro (formerly Evergreen San.)	11,783,940	....	....	2.50	29,460	2.50	29,460
Evergreen Central Metro (formerly Evergreen Central San.)	2,653,080	5.00A	13,265	15.00	39,796	20.00	53,061
Golden Downtown Improv.	2,496,890	3.00	7,491	....	....	3.00	7,491
Hiwan Golf Club Paving & General Improvement	6,746,170	....	....	2.90	19,564	2.90	19,564
Meadowbrook-Fairview Metro	5,136,290	7.132	36,632	13.868	71,230	21.00	107,862
North Evergreen Metro (formerly North Evergreen San.)	2,862,830	....	....	18.0	51,531	18.00	51,531
Northridge Metro	1,563,510	2.807	4,389	2.059	3,219	4.866	7,608
Pleasant View Metro	13,626,650	4.29	58,458	....	....	4.29	58,458
West Jefferson County Metro (formerly W. Jeffco San.)	8,973,350	....	....	6.00	53,840	6.00	53,840
Miscellaneous Districts							
Law Enforcement Authority	617,426,860	2.98	1,829,932	....	....	2.98	1,829,932
TOTAL	<u>5,040,176,340</u>		<u>14,383,739</u>		<u>2,654,921</u>		<u>17,038,660</u>

SUMMARY OF LEVIES AND REVENUE

SCHOOLS					
Districts	\$ 1,597,171,270	\$ 74,220,549		\$ 6,468,544	\$ 80,689,093
LOCAL GOVERNMENT					
Counties	1,597,171,270	23,892,085			23,892,085
Cities and Towns	974,449,540	4,624,390		8,778	4,633,168
Local Improvmt & Service	5,040,176,340	14,383,739		2,654,921	17,038,660
Sub-Total Local Gov't		<u>42,900,214</u>		<u>2,663,699</u>	<u>45,563,913</u>
TOTAL VALUATION AND REVENUE	\$ <u>1,597,171,270</u>	<u>117,120,763</u>		\$ <u>9,132,243</u>	<u>\$126,253,006</u>

CERTIFICATION OF LEVIES AND REVENUE  
AS OF JANUARY 1, 1980  
KIOWA COUNTY

District Number and Name	ASSESSED VALUATION	PUBLIC SCHOOL FINANCE AND GENERAL FUND		CAPITAL RESERVE FUND		BOND REDEMPTION FUND		TOTAL	
		Levy	Revenue	Levy	Revenue	Levy	Revenue	Levy	Revenue
SCHOOL DISTRICTS									
1430 Re 1 Kiowa County (Eads)	\$ 11,273,027	41.15	\$ 463,885	4.00	\$ 45,092	3.71	\$ 41,823	48.86	\$ 550,800
1440 Re 2 Kiowa County (Plainview)	7,796,293	32.32	251,976	4.00	31,185	3.50	27,287	39.82	310,448
TOTALS:	\$ 19,069,320		\$ 715,861		\$ 76,277		\$ 69,110		861,248

LOCAL GOVERNMENT	ASSESSED VALUATION	ALL FUNDS EXCEPT BOND REDEMPTION		BOND REDEMPTION FUND		TOTAL	
		Levy	Revenue	Levy	Revenue	Levy	Revenue
COUNTY PURPOSES							
General	\$ 19,069,320	14.40	\$ 274,598	....	\$ ....	14.40	\$ 274,598
Road and Bridge	19,069,320	5.63	107,360	....	....	5.63	107,360
Public Welfare	19,069,320	1.50	28,604	....	....	1.50	28,604
Public Hospital Fund Heisbrod	19,069,320	4.00	76,277	....	....	4.00	76,277
Retirement Fund	19,069,320	.50	9,535	....	....	.50	9,535
TOTAL	\$ 19,069,320	26.03	\$ 496,374			26.03	\$ 496,374
CITIES AND TOWNS							
0660 Eads	\$ 1,354,080	28.49	\$ 38,578	....	\$ ....	28.49	\$ 38,578
1130 Haswell	166,930	10.90	1,820	....	....	10.90	1,820
2271 Sheridan Lake	234,780	8.51	1,998	....	....	8.51	1,998
TOTAL	\$ 1,755,790		\$ 42,396		\$ ....		\$ 42,396
LOCAL IMPROVEMENT & SERVICE DISTRICTS							
Kiowa County Hospital District	\$ 19,069,320	5.00	\$ 95,346	....	\$ ....	5.00	\$ 95,346
Pioneer Cemetery District	8,196,540	1.00	8,197	....	....	1.00	8,197
Southeast Colorado Water Cons. Dist.	1,354,080	.40	542	....	....	.40	542
Towner Cemetery District	1,952,520	.49	957	....	....	.49	957
Towner Recreation District	1,952,520	.99	1,933	....	....	.99	1,933
West Kiowa Cemetery	2,647,140	.25	662	....	....	.25	662
West Kiowa Recreation	2,647,140	.50	1,324	....	....	.50	1,324
TOTAL	\$ 37,819,260		\$ 108,961				\$ 108,961
PREDATORY ANIMAL & PEST							
State Predatory Animal Fund	\$ 1,360	40.00	\$ 54	....	....	40.00	\$ 54
Colo. Sheep & Wool Bd.	242C	.14C	34	....	....	.14C	34
TOTAL			88				88

SUMMARY OF LEVIES AND REVENUE

SCHOOLS							
Districts	\$ 19,069,320		\$ 792,130		\$ 69,110		\$ 861,248
LOCAL GOVERNMENT							
Counties	\$ 19,069,320		\$ 496,374				\$ 496,374
Cities & Towns	1,755,790		42,396				42,396
Local Improvmt & Service	37,819,260		108,961				108,961
Sub-Total Local Gov't			647,731				647,731
PREDATORY ANIMAL & PEST (All Funds)			88				88
TOTAL VALUATION AND REVENUE	\$ 19,069,320		\$ 1,439,957		\$ 69,110		\$ 1,509,067

CERTIFICATION OF LEVIES AND REVENUE  
AS OF JANUARY 1, 1980

KIT CARSON COUNTY

District Number and Name	ASSESSED VALUATION	PUBLIC SCHOOL FINANCE AND GENERAL FUND		CAPITAL RESERVE FUND		BOND REDEMPTION FUND		TOTAL	
		Levy	Revenue	Levy	Revenue	Levy	Revenue	Levy	Revenue
<b>SCHOOL DISTRICTS</b>									
1450 R 1									
Flagler	\$ 5,112,420	40.18	\$ 205,417	4.00	\$ 20,449	....	\$ ....	44.18	\$ 225,866
1460 R 2									
Seibert	3,277,290	39.42	29,191	....	....	8.00	26,218	47.42	155,409
1470 R 3									
Vona	2,665,510	34.34	91,533	2.00	5,331	....	....	36.34	96,864
1480 R 4									
Stratton	6,559,750	42.14	276,428	3.00	19,679	12.50	81,996	57.64	378,103
1490 R 5									
Bethune	3,508,510	41.08	144,129	4.00	14,034	....	....	45.08	158,163
1501 (1) Re 6J									
Burlington	28,405,880	34.90	991,365	4.00	113,623	3.50	99,421	42.40	1,204,409
3422 (2) R 1 J									
West Yuma County	743,920	42.08	31,304	4.00	2,976	8.75	6,509	54.83	40,789
3432 (3) R 2 J									
East Yuma County	25,290	33.68	852	4.00	101	.60	15	38.28	968
<b>TOTALS</b>	<b>\$ 50,298,570</b>		<b>\$1,870,219</b>		<b>\$176,193</b>		<b>\$214,159</b>		<b>\$2,260,571</b>
	(1) 1502 - Yuma		(2) 3421 - Yuma		(3) 3431 - Yuma				

LOCAL GOVERNMENT	ASSESSED VALUATION	ALL FUNDS EXCEPT BOND REDEMPTION		BOND REDEMPTION FUND		TOTAL	
		Levy	Revenue	Levy	Revenue	Levy	Revenue
<b>COUNTY PURPOSES</b>							
General	\$ 50,298,570	10.73	\$ 539,703	....	....	10.73	\$ 539,703
Road and Bridge	50,298,570	11.34	570,386	....	....	11.34	570,386
Public Welfare	50,298,570	1.00	50,299	....	....	1.00	50,299
Public Works	50,298,570	.77	38,730	....	....	.77	38,730
Contingent Fund	50,298,570	.47	23,640	....	....	.47	23,640
Public Hospital Fund	50,298,570	2.34	117,699	....	....	2.34	117,699
<b>TOTAL</b>	<b>\$ 50,298,570</b>	<b>26.65</b>	<b>\$1,340,457</b>			<b>26.65</b>	<b>\$1,340,457</b>
<b>CITIES AND TOWNS</b>							
0160 Bethune	\$ 212,970	3.07	\$ 654	....	\$ ....	3.07	\$ 654
0280 Burlington	9,861,130	9.71	95,751	....	....	9.71	95,751
0820 Flagler	1,344,780	25.86	34,776	1.48	1,990	27.34	36,766
2250 Seibert	433,270	16.33	7,075	15.99	6,928	32.32	14,003
2380 Stratton	2,072,020	12.45	25,797	....	....	12.45	25,797
2480 Vona	117,580	12.45	1,464	....	....	12.45	1,464
<b>TOTAL</b>	<b>\$ 14,041,750</b>		<b>\$ 165,517</b>		<b>\$ 8,918</b>		<b>\$ 174,435</b>
<b>LOCAL IMPROVEMENT &amp; SERVICE DISTRICTS</b>							
<b>CEMETERIES</b>							
Fairview	\$ 31,309,800	.44	\$ 13,776	....	....	.44	\$ 13,776
Flagler	5,021,420	2.00	10,043	....	....	2.00	10,043
Seibert	3,584,930	.27	968	....	....	.27	968
Stratton	6,857,520	.34	2,332	....	....	.34	2,332
Vona	2,661,780	.85	2,262	....	....	.85	2,262
<b>FIRE PROTECTION DISTRICTS</b>							
Burlington	\$ 28,033,050	.97	\$ 27,192	....	\$ ....	.97	27,192
Flagler	5,677,170	2.00	11,354	....	....	2.00	11,354
Seibert	2,778,910	6.92	19,230	....	....	6.92	19,230
Stratton	7,628,370	.92	7,018	.46	3,509	1.38	10,527
Vona	2,135,630	6.38	13,625	....	....	6.38	13,625

CERTIFICATION OF LEVIES AND REVENUES  
AS OF JANUARY 1, 1980

KIT CARSON COUNTY, Continued

LOCAL GOVERNMENT	ASSESSED VALUATION	ALL FUNDS EXCEPT BOND REDEMPTION		BOND REDEMPTION FUND		TOTAL	
		Levy	Revenue	Levy	Revenue	Levy	Revenue
<b>SANITATION DISTRICTS</b>							
Flagler	\$ 1,248,630	8.99	\$ 11,225	....	....	8.99	\$ 11,225
Stratton	2,072,020	2.55	5,284	....	....	2.55	5,284
<b>WATER DISTRICTS</b>							
Arickarie Ground Water	\$ 6,037,500	.43	\$ 2,596	....	....	.43	\$ 2,596
Plains Ground Water	40,294,510	....	....	....	....	....	....
<b>TOTAL</b>	<u>\$ 145,341,240</u>		<u>\$ 126,905</u>		<u>\$ 3,509</u>		<u>\$ 130,414</u>
<b>PREDATORY ANIMAL &amp; PEST</b>							
State Predatory Animal Fund	\$ 13,050	40.00	\$ 522			40.00	\$ 522
Colorado Sheep & Wool Bd	2,028C	.14C	284			.14C	284
<b>TOTAL</b>			<u>\$ 806</u>				<u>\$ 806</u>

SUMMARY OF LEVIES AND REVENUE

<b>SCHOOLS</b>							
Districts	\$ 50,298,570		\$ 2,046,412		\$214,159		\$2,260,571
<b>LOCAL GOVERNMENT</b>							
Counties	\$ 50,298,570		\$ 1,340,457		\$		\$1,340,457
Cities and Towns	14,041,750		165,517		8,918		174,435
Local Improvement & Service	145,341,240		126,905		3,509		130,414
<b>Sub-Total Local Government</b>			<u>\$ 1,632,879</u>		<u>\$ 12,427</u>		<u>\$1,645,306</u>
<b>PREDATORY ANIMAL &amp; PEST (All Funds)</b>			\$ 806				\$ 806
<b>TOTAL VALUATION AND REVENUE</b>	<u>\$ 50,298,570</u>		<u>\$ 3,680,097</u>		<u>\$226,586</u>		<u>\$3,906,683</u>

CERTIFICATION OF LEVIES AND REVENUE  
AS OF JANUARY 1, 1980

LAKE COUNTY

District Number and Name	ASSESSED VALUATION	PUBLIC SCHOOL FINANCE AND GENERAL FUND		CAPITAL RESERVE FUND		BOND REDEMPTION FUND		TOTAL	
		Levy	Revenue	Levy	Revenue	Levy	Revenue	Levy	Revenue
SCHOOL DISTRICTS									
1510 R 1 Lake County	\$115,116,200	31.16	\$3,587,021	2.00	\$230,232	3.60	\$414,418	36.76	\$4,231,671

JUNIOR COLLEGES	ASSESSED VALUATION	ALL FUNDS EXCEPT BOND REDEMPTION		BOND REDEMPTION FUND		TOTAL	
		Levy	Revenue	Levy	Revenue	Levy	Revenue
Colorado Mountain College	<u>\$115,116,200</u>	5.23	\$ 602,058	.40	\$ 46,046	5.63	\$ 648,104

LOCAL GOVERNMENT	ASSESSED VALUATION	ALL FUNDS EXCEPT BOND REDEMPTION		BOND REDEMPTION FUND		TOTAL	
		Levy	Revenue	Levy	Revenue	Levy	Revenue
COUNTY PURPOSES							
General	\$115,116,200	5.82	\$ 669,976	....	....	5.82	\$ 669,976
Road and Bridge	115,116,200	2.28	262,465	....	....	2.28	262,465
Public Welfare	115,116,200	.71	81,732	....	....	.71	81,732
Library Fund	115,116,200	.97	111,668	....	....	.97	111,668
Retirement Fund	115,116,200	.23	26,476	....	....	.23	26,476
TOTAL	<u>\$115,116,200</u>	10.01	<u>\$1,152,317</u>	....	....	10.01	<u>\$1,152,317</u>

CITIES AND TOWNS							
1490 Leadville	\$ 6,644,690	19.86	\$ 131,964	....	....	19.86	\$ 131,964

LOCAL IMPROVEMENT & SERVICE DISTRICTS							
Leadville Sanitation District	\$ 10,808,080	5.56	\$ 60,097	2.51	\$ 27,183	8.07	\$ 87,280
Silverhills water and Sanitation District	389,585	27.34	10,651	....	....	27.34	10,651
Sylvan Lakes Water & Sanitation District	129,560	5.52	716	....	....	5.53	716
TOTAL	<u>\$ 11,328,025</u>		<u>\$ 71,464</u>		<u>\$ 27,183</u>		<u>\$ 98,647</u>

PREDATORY ANIMAL & PEST							
State Predatory Animal Fund	\$ 4,035	40.00	\$ 160			40.00	\$ 160

SUMMARY OF LEVIES AND REVENUE

SCHOOLS							
Districts	\$115,116,200		\$3,817,253		\$414,418		\$4,231,671
Junior Colleges	115,116,200		602,058		46,046		648,104
Sub-Total Schools			<u>\$4,419,311</u>		<u>\$460,464</u>		<u>\$4,879,775</u>
LOCAL GOVERNMENT							
Counties	\$115,116,200		\$1,152,317				\$1,152,317
Cities and Towns	6,644,690		131,964				131,964
Local Improvement & Service	11,328,025		71,464		\$ 27,183		98,647
Sub-Total Local Gov't			<u>\$1,355,745</u>		<u>\$ 27,183</u>		<u>\$1,382,928</u>
PREDATORY ANIMAL & PEST (All Funds)			\$ 160				\$ 160
TOTAL VALUATION AND REVENUE	<u>\$115,116,200</u>		<u>\$5,775,216</u>		<u>\$487,647</u>		<u>\$6,262,863</u>



CERTIFICATION OF LEVIES AND REVENUE  
AS OF JANUARY 1, 1980

LA PLATA COUNTY

District Number and Name	ASSESSED VALUATION	PUBLIC SCHOOL FINANCE AND GENERAL FUND		CAPITAL RESERVE FUND		BOND REDEMPTION FUND		TOTAL	
		Levy	Revenue	Levy	Revenue	Levy	Revenue	Levy	Revenue
SCHOOL DISTRICTS									
1520 9 R									
Durango	\$ 90,772,460	39.76	\$ 3,609,113	4.00	\$ 363,089	4.80	\$ 435,707	48.56	\$ 4,407,909
1531 10 Jt R (1)									
Bayfield	13,653,380	34.90	476,502	4.00	54,613	5.71	77,961	44.61	609,076
1541 11 Jt (2)									
Ignacio	13,188,780	34.90	460,288	2.00	26,377	....	....	36.90	486,665
TOTALS:	\$ 117,614,620		\$ 4,545,903		\$ 444,079		\$ 513,668		\$ 5,503,650

(1) 1532 - Archuleta (2) 1542 - Archuleta

LOCAL GOVERNMENT	ASSESSED VALUATION	ALL FUNDS EXCEPT BOND REDEMPTION		BOND REDEMPTION FUND		TOTAL	
		Levy	Revenue	Levy	Revenue	Levy	Revenue
COUNTY PURPOSES							
General	\$ 117,614,620	6.691	\$ 786,960	....	\$ ....	6.691	\$ 786,960
Road and Bridge	117,614,620	3.467	407,770	....	....	3.467	407,770
Public Welfare	117,614,620	2.356	277,100	....	....	2.356	277,100
TOTAL	\$ 117,614,620	12.514	\$ 1,471,829	....	\$ ....	12.514	\$ 1,471,829
CITIES AND TOWNS							
0134 Bayfield	\$ 1,644,310	10.902	\$ 17,926	....	\$ ....	10.902	\$ 17,926
1650 Durango	36,036,990	4.540	163,607	....	....	4.540	163,607
1250 Ignacio	1,080,310	5.270	5,693	....	....	5.270	5,693
TOTAL	\$ 38,761,610		\$ 187,226		\$ ....		\$ 187,226
LOCAL IMPROVEMENT & SERVICE DISTRICTS							
Animas Fire Prevention	\$ 16,914,990	5.322	\$ 90,021	....	\$ ....	5.322	\$ 90,021
Animas Mosquito Control	47,921,420	.600	23,752	....	....	.600	23,752
Bayfield Sanitation	1,859,630	8.393	15,607	....	....	8.393	15,607
Durango West Metro. #1	394,270	....	....	15.000	5,914	15.000	5,914
Florida Mosquito	10,908,220	1.870	20,398	....	....	1.870	20,398
Florida Water Conservancy	13,663,930	.621	8,488	....	....	.621	8,488
Forest Lakes Metro South	1,127,210	40.000	45,088	....	....	40.000	45,088
Forest Lakes Metro West	1,350,820	36.000	48,629	....	....	36.000	48,629
Hermosa Cliffs Fire Prevention	8,323,780	7.000	58,266	....	....	7.000	58,266
Ignacio-Oxford-Allison Cemetery	10,639,850	.610	6,490	....	....	.610	6,490
La Plata Hospital	117,614,620	.627	73,745	.683	80,330	1.310	154,075
La Plata Water Conservancy	3,996,020	.500	1,998	....	....	.500	1,998
Lightner Creek Sanitation	419,030	6.658	2,790	....	....	6.658	2,790
Northeast Durango Water District	1,070,540	3.567	3,819	....	....	3.567	3,819
Pine River Cemetery	13,795,920	.803	11,078	....	....	.803	11,078
Pine River Library	13,653,380	.800	10,922	....	....	.800	10,922
Purgatory Sanitation	1,590,140	....	....	20.000	31,802	20.000	31,802
Rafter J Fire	909,870	6.460	5,877	....	....	6.460	5,877
South Durango Water District	3,159,200	6.500	20,535	....	....	6.500	20,535
Southwest Water Conservancy	117,614,620	.490	57,631	....	....	.490	57,631
Upper Pine River Fire	12,725,760	2.060	26,215	....	....	2.060	26,215
West Animas Sanitation	736,030	5.20	3,827	....	....	5.20	3,827
Pine River Irrigation Total (Acres)	(37,515,404)D1.436D		53,872	....	....	1,436D	53,872
operations/maintenance	(347,700)D .454		158	....	....	.454D	153
Florida Water Conservancy District							
Irrigation							
Unit A	(1,501)D2.206D		3,311	....	....	....	3,311
Unit B	(22,239)D3.742D		83,218	....	....	....	83,218
TOTAL	\$ 400,394,250		\$ 680,735		\$ 118,046		\$ 798,781

SUMMARY OF LEVIES AND REVENUE

SCHOOLS							
Districts	\$	117,614,620		\$4,989,982		\$ 513,668	\$ 5,503,650
LOCAL GOVERNMENT							
Counties	\$	117,614,620		\$1,471,829		\$	\$ 1,471,829
Cities and Towns		38,761,610		187,226			187,226
Local Improvmt & Service		400,394,250		680,735		118,046	798,781
Sub-Total Local Gov't	\$			\$2,339,790		\$ 113,046	\$ 2,457,036
TOTAL VALUATION AND REVENUE	\$	117,614,620		\$7,329,772		\$ 631,714	\$ 7,961,486

CERTIFICATION OF LEVIES AND REVENUE  
AS OF JANUARY 1, 1980

LARIHER COUNTY

District Number and Name	ASSESSED VALUATION	PUBLIC SCHOOL FINANCE AND GENERAL FUND		CAPITAL RESERVE FUND		BOND REDEMPTION FUND		TOTAL	
		Levy	Revenue	Levy	Revenue	Levy	Revenue	Levy	Revenue
<b>SCHOOL DISTRICTS</b>									
0471 Re 1 J (1) St. Vrain Valley	\$ 1,144,780	37.07	\$ 42,437	4.00	\$ 4,579	8.44	\$ 9,662	49.51	\$ 56,678
1550 R 1 Poudre	327,079,640	40.31	13,184,580	4.00	1,308,319	4.90	1,602,690	49.21	16,095,589
1561 R 2 J (2) Thompson	157,513,420	34.90	5,497,218	4.00	630,054	15.08	2,375,302	53.98	8,502,574
1571 R 3 (3) Park	51,863,310	27.70	1,436,614	4.00	207,453	3.00	155,590	34.70	1,799,657
3112 Re 5 J (4) Weld County	107,340	36.40	3,907	4.00	429	13.69	1,470	54.09	5,806
<b>TOTAL</b>	<b>\$ 537,708,490</b>		<b>\$ 20,164,756</b>		<b>\$ 2,150,834</b>		<b>\$ 4,144,714</b>		<b>\$ 26,460,304</b>
	(1) 0471 - Boulder		(2) 1562 - Boulder		(3) 1572 - Boulder				
	(1) 0473 - Weld		(2) 1563 - Weld		(4) 3111 - Weld				

JUNIOR COLLEGES	ASSESSED VALUATION	ALL FUNDS EXCEPT BOND REDEMPTION		BOND REDEMPTION FUND		TOTAL	
		Levy	Revenue	Levy	Revenue	Levy	Revenue
Aims Community College	\$ 107,340	3.93	\$ 422	....	....	3.93	\$ 422

LOCAL GOVERNMENT	ASSESSED VALUATION	ALL FUNDS EXCEPT BOND REDEMPTION		BOND REDEMPTION FUND		TOTAL	
		Levy	Revenue	Levy	Revenue	Levy	Revenue
<b>COUNTY PURPOSES</b>							
General	\$ 537,708,490	10.042	\$ 5,399,669	....	....	10.042	\$ 5,399,669
Road and Bridge	537,708,490	1.804	970,026	....	....	1.804	970,026
Public Welfare	537,708,490	2.569	1,381,373	....	....	2.569	1,381,373
Public Works	537,708,490	2.675	1,438,370	....	....	2.675	1,438,370
Contingent Fund	537,708,490	.174	93,561	....	....	.174	93,561
Retirement Fund	537,708,490	.386	207,555	....	....	.386	207,555
Public Health Fund	537,708,490	.961	516,738	....	....	.961	516,738
Mental Health Fund	537,708,490	.247	132,814	....	....	.247	132,814
Fair Fund	537,708,490	.161	86,571	....	....	.161	86,571
<b>TOTAL</b>	<b>\$ 537,708,490</b>	<b>19.019</b>	<b>\$ 10,226,677A</b>			<b>19.019</b>	<b>\$ 10,226,677</b>

CITIES AND TOWNS	ASSESSED VALUATION	ALL FUNDS EXCEPT BOND REDEMPTION		BOND REDEMPTION FUND		TOTAL	
		Levy	Revenue	Levy	Revenue	Levy	Revenue
0150 Berthoud	\$ 5,716,200	7.17	\$ 40,985	7.34	\$ 41,957	14.51	\$ 82,942
0760 Estes Park	21,037,580	3.00	63,113	....	....	3.00	63,113
0860 Fort Collins	205,126,660	9.10	1,866,653	....	....	9.10	1,866,653
1550 Loveland	95,173,720	7.697	732,552	....	....	7.697	732,552
2430 Timnath	380,320	8.00	3,042	....	....	8.00	3,042
2530 Wellington	1,871,750	21.57	40,374	....	....	21.57	40,374
<b>TOTAL</b>	<b>\$ 329,306,230</b>		<b>\$ 2,746,719</b>		<b>\$ 41,957</b>		<b>\$ 2,788,676</b>

CERTIFICATION OF LEVIES AND REVENUES  
AS OF JANUARY 1, 1980  
LARIMER COUNTY, Continued

LOCAL GOVERNMENT	ASSESSED VALUATION	ALL FUNDS EXCEPT BOND REDEMPTION		BOND REDEMPTION FUND		TOTAL	
		Levy	Revenue	Levy	Revenue	Levy	Revenue
<b>LOCAL IMPROVEMENT &amp; SERVICE DISTRICTS</b>							
Allenspark Fire Protection Dist.	\$ 1,161,560	3.576	\$ 4,154	....	\$ ....	3.576	\$ 4,154
Berthoud Fire Protection District	15,403,830	3.858	59,435	....	....	3.858	59,435
Loveland Rural Fire Protection Dist.	40,272,110	4.210	169,546	....	....	4.210	169,546
Pinewood Springs Fire District	2,236,740	3.100	6,934	....	....	3.100	6,934
Poudre Canyon Fire Protection Dist.	1,924,460	2.50	4,811	....	....	2.50	4,811
Poudre Valley Fire Protection Dist.	84,940,160	6.582	559,076	.533	45,273	7.115	604,349
Red Feather Fire Protection District	3,179,470	2.666	8,478	....	....	2.666	8,478
Wellington Fire Protection District	7,907,570	2.998	23,708	....	....	2.998	23,708
Windsor Severance Fire District	818,920	.478	391	....	....	.478	391
Thompson Valley Hospital District	158,513,070	1.11	175,950	....	....	1.11	175,950
Park Hospital District	52,021,400	1.30	67,628	1.390	72,310	2.69	139,938
Poudre Valley Hospital District	326,937,040	1.669	545,658	....	....	1.669	545,658
Metropolitan Recreation District	48,699,120	2.35	114,442	....	....	2.35	114,442
West Loveland Recreation District	14,620	....	....	....	....	....	....
Boxelder Sanitation District	17,375,430	....	....	2.93	50,910	2.93	50,910
Cherry Hills Sanitation District	8,716,350	....	....	....	....	....	....
Estes Park Sanitation District	14,356,480	8.53	122,461	3.10	44,505	11.63	166,966
Horseshoe Lake Sanitation District	1,220,590	7.558	9,226	....	....	7.558	9,226
Lakecrest Sanitation District	674,940	....	....	....	....	....	....
Mountain View Sanitation District	3,668,550	....	....	4.00	14,674	4.00	14,674
North Fort Collins Sanitation District	1,938,680	....	....	....	....	....	....
North Loveland Sanitation District	7,003,820	.449	3,145	....	....	.449	3,145
Larimer County Management Sani.	1,095,280	2.00	2,191	....	....	2.00	2,191
Reclamation Village Sanitation Dist.	388,090	11.47	4,451	....	....	11.47	4,451
South Fort Collins Sanitation Dist.	9,876,650	4.10	40,494	2.60	25,679	6.70	66,173
South Loveland Sanitation Dist.	2,711,170	.600	1,627	9.60	26,027	10.20	27,654
Upper Thompson Sanitation District	21,551,460	....	....	12.00	258,618	12.00	258,618
East Larimer Water District	40,781,020	....	....	3.73	152,113	3.73	152,113
Ft. Collins-Loveland Water District	63,133,740	....	....	3.00	189,401	3.00	189,401
High Drive Water District	830,610	29.019	24,103	....	....	29.019	24,103
LaPorte Water & Sanitation District	4,524,880	7.00	31,674	....	....	7.00	31,674
Little Thompson Water District	23,572,700	....	....	....	....	....	....
North Carter Lake Water District	463,510	....	....	14.90	6,906	14.90	6,906
No. Colo. Water Conservancy Dist.	495,047,020	1.00	495,047	....	....	1.00	495,047
No. Weld County Water District	356,230	....	....	5.00	1,781	5.00	1,781
Pinewood Springs Water District	1,844,450	11.50	21,211	.50	922	12.00	22,133
St. Vrain Left Hand Water Dist.	906,280	.50	453	....	....	.50	453
Spring Canyon Water District	2,234,110	4.06	9,070	10.04	22,430	14.10	31,500
Sunset Water District	954,080	....	....	....	....	....	....
W. Fort Collins Water District	7,822,730	....	....	9.00	70,405	9.00	70,405
West Loveland Water District	14,640	9.83	144	....	....	9.83	144
Estes Park Gen'l Improvement Dist.#1	671,500	11.63	7,810	....	....	11.63	7,810
Fort Collins Gen'l Improvement Dist.#1	15,938,540	5.60	89,262	....	....	5.60	89,262
Larimer Co. Gen. Improvement Dist.#1	1,746,940	10.876	19,000	....	....	10.876	19,000
Larimer Co. Gen. Improvement Dist. #2	1,978,410	2.886	5,711	....	....	2.886	5,711
Larimer Co. Gen. Improvement Dist. #3	317,580	12.00	3,811	....	....	12.00	3,811
Larimer Co. Gen. Improvement Dist. #4	3,699,670	.798	2,954	....	....	.798	2,954
Larimer Co. Gen. Improvement Dist. #5	128,920	15.513	2,000	....	....	15.513	2,000
Larimer Co. Gen. Improvement Dist. #6	394,560	13.432	5,300	....	....	13.432	5,300
Loveland Gen. Improvement Dist. #1	4,409,440	1.684	7,425	....	....	1.684	7,425
Loveland Downtown Devel. Authority	4,283,630	5.00	21,418	....	....	5.00	21,418
Larimer Co. Gen. Improvement Dist. #1	207,230	....	....	....	....	....	....
Ideal Heights							
<b>TOTAL</b>	<b>\$ 1,510,662,750</b>		<b>\$ 2,670,199</b>		<b>\$ 981,954</b>		<b>\$ 3,652,153</b>
<b>PREDATORY ANIMAL &amp; PEST</b>							
Colo. Sheep & Wool Board (C)	1,191C	.14C	\$ 167			.14C	\$ 167
Weed Control			1,415				1,415
<b>TOTAL</b>			<b>\$ 1,582</b>				<b>\$ 1,582</b>

SUMMARY OF LEVIES AND REVENUES

<b>SCHOOLS</b>							
Districts	\$ 537,708,490		\$ 22,315,590		\$ 4,144,714		\$ 26,460,304
Junior Colleges	107,340		422				422
<b>Sub-Total Schools</b>			<b>\$ 22,316,012</b>		<b>\$ 4,144,714</b>		<b>\$ 26,460,726</b>
<b>LOCAL GOVERNMENT</b>							
Counties	\$ 537,708,490		\$ 10,226,677		\$		\$ 10,226,677
Cities and Towns	329,306,230		2,746,719		41,957		2,788,676
Local Improvement and Service	1,510,662,750		2,670,199		981,954		3,652,153
<b>Sub-Total Local Gov't.</b>			<b>\$ 15,643,595</b>		<b>\$ 1,023,911</b>		<b>\$ 16,667,506</b>
<b>PREDATORY ANIMAL &amp; PEST (All Funds)</b>			<b>\$ 1,582</b>				<b>\$ 1,582</b>
<b>TOTAL VALUATION AND REVENUE</b>	<b>\$ 537,708,490</b>		<b>\$ 37,961,189</b>		<b>\$ 5,168,625</b>		<b>\$ 43,129,814</b>

CERTIFICATION OF LEVIES AND REVENUE  
AS OF JANUARY 1, 1980

LAS ANIMAS COUNTY

District Number and Name	ASSESSED VALUATION	PUBLIC SCHOOL FINANCE AND GENERAL FUND		CAPITAL RESERVE FUND		BOND REDEMPTION FUND		TOTAL	
		Levy	Revenue	Levy	Revenue	Levy	Revenue	Levy	Revenue
<b>SCHOOL DISTRICTS</b>									
1580 1 Trinidad	\$ 16,361,040	38.90	\$ 636,444	4.00	\$ 65,444	5.00	\$ 81,805	47.90	\$ 783,693
1590 2 Primero (Reorganized)	8,951,820	37.72	337,663	4.00	35,807	3.52	31,510	45.24	404,980
1600 3 Hoehne (Reorganized)	6,035,410	34.90	210,636	4.00	24,142	16.40	98,980	55.30	333,758
1620 6 Aguilar (Reorganized)	3,688,460	34.90	128,727	4.00	14,754	....	....	38.90	143,481
1750 82 Branson (Reorganized)	2,640,400	47.80	126,211	4.00	10,562	8.50	22,443	60.30	159,216
1760 88 Kim (Reorganized)	4,177,840	46.06	192,431	1.00	4,178	....	....	47.06	196,609
<b>TOTALS</b>	<b>\$ 41,854,970</b>		<b>\$ 1,632,112</b>		<b>\$ 154,887</b>		<b>\$ 234,738</b>		<b>\$ 2,021,737</b>

LOCAL GOVERNMENT	ASSESSED VALUATION	ALL FUNDS EXCEPT BOND REDEMPTION		BOND REDEMPTION FUND		TOTAL	
		Levy	Revenue	Levy	Revenue	Levy	Revenue
<b>COUNTY PURPOSES</b>							
General	\$ 41,854,970	18.94	\$ 792,733	....	\$ ....	18.94	\$ 792,733
Road and Bridge	41,854,970	1.04	43,529	....	....	1.04	43,529
Public Welfare	41,854,970	5.56	232,714	....	....	5.56	232,714
Airport Fund	41,854,970	.42	17,579	....	....	.42	17,579
<b>TOTAL</b>	<b>\$ 41,854,970</b>	<b>25.96</b>	<b>\$ 1,086,555</b>		<b>\$ ....</b>	<b>25.96</b>	<b>\$ 1,086,555</b>
<b>CITIES AND TOWNS</b>							
0010 Aguilar	\$ 479,230	20.00	\$ 9,585	....	\$ ....	20.00	\$ 9,585
0210 Branson	100,910	10.62	1,072	....	....	10.62	1,072
0410 Cokedale	56,120	16.15	906	....	....	16.15	906
1349 Kim	152,150	16.60	2,526	....	....	16.60	2,526
2440 Trinidad	13,201,390	23.84	314,721	....	....	23.84	314,721
<b>TOTAL</b>	<b>\$ 13,989,800</b>		<b>\$ 328,810</b>		<b>\$ ....</b>		<b>\$ 328,810</b>
<b>LOCAL IMPROVEMENT &amp; SERVICE DISTRICTS</b>							
Purgatory River Water Conservation District	\$ 16,835,880	3.00	\$ 50,508	....	\$ ....	3.00	\$ 50,508
Valley Metropolitan Rec. District	1,065,880	3.77	4,018	....	....	3.77	4,018
<b>TOTAL</b>	<b>\$ 17,901,760</b>		<b>\$ 54,526</b>		<b>\$ ....</b>		<b>\$ 54,526</b>
<b>PREDATORY ANIMAL &amp; PEST</b>							
State Predatory Animal Fund	\$ 3,830	40.00	\$ 153				\$ 153

SUMMARY OF LEVIES AND REVENUE

<b>SCHOOLS</b>							
Districts	\$ 41,854,970		\$ 1,786,999		\$ 234,738		\$ 2,021,737
<b>LOCAL GOVERNMENT</b>							
Counties	\$ 41,854,970		\$ 1,086,555		\$		\$ 1,086,555
Cities and Towns	13,989,800		328,810				328,810
Local Improvmt & Service	17,901,760		54,526				54,526
Sub-Total Local Gov't			\$ 1,469,891		\$		\$ 1,469,891
<b>PREDATORY ANIMAL AND PEST (All Funds)</b>							
			153				153
<b>TOTAL VALUATION AND REVENUE</b>	<b>\$ 41,854,970</b>		<b>\$ 3,257,043</b>		<b>\$ 234,738</b>		<b>\$ 3,491,781</b>

CERTIFICATION OF LEVIES AND REVENUE  
AS OF JANUARY 1, 1980

LINCOLN COUNTY

District Number and Name	ASSESSED VALUATION	PUBLIC SCHOOL FINANCE AND GENERAL FUND		CAPITAL RESERVE FUND		BOND REDEMPTION FUND		TOTAL	
		Levy	Revenue	Levy	Revenue	Levy	Revenue	Levy	Revenue
SCHOOL DISTRICTS									
0772 Re 1 J (1) Crowley	\$ 489,910	40.00	\$ 19,600	4.00	\$ 1,960	....	\$ ....	44.00	\$ 21,560
1122 54 Jt (2) Edison	645,800	39.77	25,680	4.00	2,590	....	....	43.77	28,270
1133 60 Jt (3) Miami - Yoder	1,182,460	45.76	54,110	....	....	10.00	11,820	55.76	65,930
1780 Re 1 Hugo	6,441,440	40.89	263,390	4.00	25,760	6.82	43,930	51.71	333,080
1791 Re 4 J (4) Limon	9,325,100	34.90	325,440	2.00	18,650	8.39	78,240	45.29	422,330
1800 Re 13 Genoa	2,967,190	44.10	130,850	4.00	11,870	....	....	48.10	142,720
1810 Re 23 Karval	3,480,010	39.51	137,500	4.00	13,920	....	....	43.51	151,420
1820 Re 31 Arriba	4,059,810	38.47	156,180	4.00	16,240	....	....	42.47	172,420
TOTALS	\$ 28,591,720		\$ 1,112,750		\$ 90,990		\$ 133,990		\$ 1,337,730

(1) 0770 - Crowley (3) 1132 - Elbert  
 (2) 1121 - El Paso (3) 1792 - Elbert  
 (2) 1123 - Pueblo  
 (3) 1131 - El Paso

LOCAL GOVERNMENT	ASSESSED VALUATION	ALL FUNDS EXCEPT BOND REDEMPTION		BOND REDEMPTION FUND		TOTAL	
		Levy	Revenue	Levy	Revenue	Levy	Revenue
COUNTY PURPOSES							
General	\$ 28,591,710	12.25	\$ 350,250	....	....	12.25	\$ 350,250
Road and Bridge	28,591,720	8.50	243,030	....	....	8.50	243,030
Public Welfare	28,591,720	1.50	42,890	....	....	1.50	42,890
Public Hospital Fund	28,591,720	3.00	85,770	....	....	3.00	85,770
Library Fund	28,591,720	.25	7,150	....	....	.25	7,150
TOTAL	\$ 28,591,720	25.50	\$ 729,090			25.50	\$ 729,090
CITIES AND TOWNS							
0060 Arriba	\$ 495,600	23.70	\$ 11,750	....	....	23.70	11,750
0960 Genoa	337,320	17.32	5,840	....	....	17.32	5,840
1230 Hugo	1,370,590	27.97	38,340	....	....	27.97	38,340
1500 Limon	5,206,520	25.44	132,450	....	....	25.44	132,450
TOTAL	\$ 7,410,030		\$ 188,380				\$ 188,380
LOCAL IMPROVEMENT & SERVICE DISTRICTS							
Genoa Cemetery	\$ 3,511,880	.40	\$ 1,400	....	....	.40	\$ 1,400
Arriba Cemetery	4,059,810	.30	1,220	....	....	.30	1,220
Arickaree Water	7,501,310	.41	3,075	....	....	.41	3,075
TOTAL	\$ 15,073,000		\$ 5,695				\$ 5,695
PREDATORY ANIMAL & PEST							
State Predatory Animal Fund	\$ 860	40.00	\$ 35			40.00	\$ 35
Colo. Sheep & Wool Bd	188C	.14C	26			.14C	26
TOTAL			\$ 61				\$ 61

SUMMARY OF LEVIES AND REVENUE

SCHOOLS							
Districts	\$ 28,591,720		\$ 1,203,740		\$ 133,990		\$ 1,337,730
LOCAL GOVERNMENT							
Counties	\$ 28,591,720		\$ 729,090		\$		\$ 729,090
Cities and Towns	7,410,030		188,380				188,380
Local Improvmt & Service	15,073,000		5,695				5,695
Sub-Total Local Gov't			\$ 923,165		\$		\$ 923,165
PREDATORY ANIMAL & PEST ( All Funds)			\$ 61				\$ 61
TOTAL VALUATION AND REVENUE	\$ 28,591,720		\$ 2,126,966		\$ 133,990		\$ 2,260,956

CERTIFICATION OF LEVIES AND REVENUE  
AS OF JANUARY 1, 1980

LOGAN COUNTY

District Number and Name	ASSESSED VALUATION	PUBLIC SCHOOL FINANCE AND GENERAL FUND		CAPITAL RESERVE FUND		BOND REDEMPTION FUND		TOTAL	
		Levy	Revenue	Levy	Revenue	Levy	Revenue	Levy	Revenue
<b>SCHOOL DISTRICTS</b>									
1826 Re 1									
Sterling (Valley)	\$77,838,860	37.88	\$ 2,948,536	4.00	\$ 311,355	2.45	\$ 190,705	44.33	\$ 3,450,596
1850 Re 3									
Frenchman	5,506,010	39.55	217,763	4.00	22,024	8.50	46,801	52.05	286,588
1861 (1) Re 4 J									
Merino (Buffalo)	6,174,670	41.07	253,594	2.00	12,349	5.30	32,726	48.37	298,669
1870 Re 5									
Peetz (Plateau)	7,368,850	41.90	308,755	4.00	29,475	--	--	45.90	338,230
2632 (2) Re 2 J									
Haxtun	1,350,940	44.85	60,590	4.00	5,404	9.65	13,037	58.50	79,031
3162 (3) Re 11 J									
Prairie (New Raymer)	8,070	45.13	364	3.00	24	--	--	48.13	388
<b>TOTALS:</b>	<b>\$98,247,400</b>		<b>\$ 3,789,602</b>		<b>\$ 380,631</b>		<b>\$ 283,269</b>		<b>\$ 4,453,502</b>

(1) 1862 - Morgan      (2) 2631 - Phillips      (2) 2634 - Yuma  
(1) 1863 - Washington      (2) 2633 - Sedgwick      (3) 3161 - Weld

JUNIOR COLLEGES	ASSESSED VALUATION	ALL FUNDS EXCEPT BOND REDEMPTION		BOND REDEMPTION FUND		TOTAL	
		Levy	Revenue	Levy	Revenue	Levy	Revenue
Aims Junior College	8,070	3.93	\$ 32	....	....	3.93	\$ 32
Northeastern Junior College	\$ 98,247,400	11.75	1,154,407	....	....	11.75	1,154,407
<b>TOTALS:</b>	<b>\$ 98,255,470</b>		<b>\$ 1,154,439</b>				<b>\$ 1,154,439</b>

LOCAL GOVERNMENT	ASSESSED VALUATION	ALL FUNDS EXCEPT BOND REDEMPTION		BOND REDEMPTION FUND		TOTAL	
		Levy	Revenue	Levy	Revenue	Levy	Revenue
<b>COUNTY PURPOSES</b>							
General	\$ 98,247,400	7.82	\$ 768,295	....	....	7.82	\$ 768,295
Road and Bridge	98,247,400	3.70	363,515	....	....	3.70	363,515
Public Welfare	98,247,400	2.25	221,057	....	....	2.25	221,057
Public Works	98,247,400	1.50	147,371	....	....	1.50	147,371
Public Hospital Fund	98,247,400	3.00	294,742	....	....	3.00	294,742
Airport Fund	98,247,400	1.00	98,247	....	....	1.00	98,247
<b>TOTALS:</b>	<b>\$ 98,247,400</b>	<b>19.27</b>	<b>\$ 1,893,227</b>			<b>19.27</b>	<b>\$ 1,893,227</b>

CITIES AND TOWNS	ASSESSED VALUATION	ALL FUNDS EXCEPT BOND REDEMPTION		BOND REDEMPTION FUND		TOTAL	
		Levy	Revenue	Levy	Revenue	Levy	Revenue
0520 Crook	\$ 350,030	13.55	\$ 4,743	....	\$ ....	13.55	\$ 4,743
0830 Fleming	712,490	19.66	14,008	....	....	19.66	14,008
1260 Iliff	250,850	6.27	1,573	2.20	552	8.47	2,125
1640 Merino	505,280	15.56	7,862	....	....	15.56	7,862
1960 Peetz	482,930	13.46	6,500	....	....	13.46	6,500
2370 Sterling	38,229,260	16.40	626,960	....	....	16.40	626,960
<b>TOTALS:</b>	<b>\$ 40,530,840</b>		<b>\$ 661,646</b>		<b>\$ 552</b>		<b>\$ 662,198</b>

CERTIFICATION OF LEVIES AND REVENUES  
AS OF JANUARY 1, 1980

LOGAN COUNTY - Continued

LOCAL GOVERNMENT	ASSESSED VALUATION	ALL FUNDS EXCEPT BOND REDEMPTION		BOND REDEMPTION FUND		TOTAL	
		Levy	Revenue	Levy	Revenue	Levy	Revenue
<b>LOCAL IMPROVEMENT &amp; SERVICE DISTRICTS</b>							
Crook Fire Protection District	\$ 5,584,640	1.46	\$ 8,154	....	\$ ....	1.46	\$ 8,154
Fleming Fire Protection Dist.	4,379,840	2.40	10,512	....	....	2.40	10,512
Frenchman Ground Water Management District	6,256,230	.17	1,064	....	....	.17	1,064
Haxtun Rural Fire Protection Dist.	2,127,260	.75	1,595	....	....	.75	1,595
Highland Park Sanitation District	895,070	....	....	5.00	4,475	5.00	4,475
Lower South Platte Water Conservancy District	69,257,440	.50	34,629	....	....	.50	34,629
Northern Colorado Water Conservancy District	69,967,300	1.00	69,967	....	....	1.00	69,967
Peetz Fire Protection District	6,644,690	1.54	10,233	....	....	1.54	10,233
Peet Sanitation District	286,810	....	....	18.88	5,415	18.88	5,415
Sterling Rural Fire Protection District	29,330,980	.80	25,811	....	....	.88	25,811
TOTAL	<u>\$194,730,260</u>		<u>\$ 161,965</u>		<u>\$ 9,890</u>		<u>\$ 171,855</u>
<b>PREDATORY ANIMAL &amp; PEST</b>							
State Predatory Animal Fund	\$ 12,710	40.00	\$ 508			40.00	508
Colo. Sheep & Wood Bd	3,404	.07C	246			.07C	246
Pest Control	39,627,190	.25	9,907			.25	9,907
TOTAL			<u>\$ 10,661</u>				<u>\$ 10,661</u>
<b>SUMMARY OF LEVIES AND REVENUE</b>							
<b>SCHOOLS</b>							
Districts	\$ 98,247,400		\$4,170,233		\$283,269		\$4,453,502
Junior Colleges	98,255,470		1,154,439				1,154,439
Sub-Total Schools			<u>\$5,324,672</u>		<u>\$283,269</u>		<u>\$5,607,941</u>
<b>LOCAL GOVERNMENT</b>							
Counties	98,247,400		\$1,893,227		\$		\$1,893,227
Cities and Towns	40,530,840		661,646		552		662,198
Local Improvement & Service	194,730,260		161,965		9,890		171,855
Sub-Total Local Gov't			<u>\$2,716,838</u>		<u>\$ 10,442</u>		<u>\$2,727,280</u>
PREDATORY ANIMAL & PEST (All Funds)			10,661				10,661
TOTAL VALUATION AND REVENUE	<u>\$ 98,247,400</u>		<u>\$8,052,171</u>		<u>\$293,711</u>		<u>\$8,345,882</u>

CERTIFICATION OF LEVIES AND REVENUE  
AS OF JANUARY 1, 1980

MESA COUNTY

District Number and Name	ASSESSED VALUATION	PUBLIC SCHOOL FINANCE AND GENERAL FUND		CAPITAL RESERVE FUND		BOND REDEMPTION FUND		TOTAL	
		Levy	Revenue	Levy	Revenue	Levy	Revenue	Levy	Revenue
SCHOOL DISTRICTS									
0873 (1) J									
Delta County	\$ 65,250	34.90	\$ 2,277	.50	\$ 33	15.20	\$ 992	50.60	\$ 3,302
1981 (2) Jt									
DeBeque	1,618,920	23.84	38,595	3.50	5,666	2.00	3,238	29.34	47,499
1990 50									
Colbran (Plateau Valley)	8,346,930	34.90	291,308	4.00	33,388	.....	.....	38.90	324,696
2000 51									
Grand Junction (Mesa Valley)	261,426,020	36.96	9,662,306	4.00	1,045,704	2.74	716,307	43.70	11,424,317
TOTALS:	<u>\$271,457,120</u>		<u>\$ 9,994,486</u>		<u>\$1,084,791</u>		<u>\$720,537</u>		<u>\$ 11,799,814</u>

(1) 0871 - Delta  
(1) 0872 - Gunnison

(1) 0874 - Montrose  
(2) 1982 - Garfield

LOCAL GOVERNMENT	ASSESSED VALUATION	ALL FUNDS EXCEPT BOND REDEMPTION		BOND REDEMPTION FUND		TOTAL	
		Levy	Revenue	Levy	Revenue	Levy	Revenue
COUNTY PURPOSES							
General	\$ 271,457,120	8.53	\$ 2,315,529	.....	.....	8.53	\$ 2,315,529
Road and Bridge	271,457,120	3.80	1,031,537	.....	.....	3.80	1,031,537
Public Welfare	271,457,120	2.50	678,643	.....	.....	2.50	678,643
Public Works	271,457,120	.30	81,437	.....	.....	.30	81,437
Contingent Fund	271,457,120	.20	54,291	.....	.....	.20	54,291
Library Fund	271,457,120	1.39	377,325	.....	.....	1.39	377,325
Retirement Fund	271,457,120	.48	130,299	.....	.....	.48	130,299
Translator T. V. Fund	271,457,120	.50	135,729	.....	.....	.50	135,729
Sanitary Landfill Fund	271,457,120	1.45	393,613	.....	.....	1.45	393,613
TOTAL	<u>\$ 271,457,120</u>	19.15	<u>\$ 5,198,403</u>			19.15A	<u>\$ 5,198,403</u>
CITIES AND TOWNS							
0420 Collbran	\$ 629,050	19.98	\$ 12,568	.....	.....	19.98	\$ 12,568
0550 DeBeque	498,270	17.17	8,555	.....	.....	17.17	8,555
0940 Fruita	5,821,170	18.17	105,771	.....	.....	18.17	105,771
1040 Grand Junction	110,368,820	8.00	882,951	.....	.....	8.00	882,951
1020 Palisade	3,250,030	21.84	70,981	.....	.....	21.84	70,981
TOTAL	<u>\$ 120,567,340</u>		<u>\$ 1,080,826</u>				<u>\$ 1,080,826</u>
LOCAL IMPROVEMENT & SERVICE DISTRICTS							
CEMETERIES							
Collbran	\$ 3,822,030	.90	\$ 3,440	.....	.....	.90	\$ 3,440
Elmwood	21,849,230	1.37	29,933	.....	.....	1.37	29,933
Mesa-Molina	3,705,670	.53	1,964	.....	.....	.53	1,964
FIRE PROTECTION DISTRICTS							
Clifton	23,415,090	1.51	35,357	2.32	\$ 54,323	3.83	89,680
Central Orchard Mesa	3,148,720	3.13	9,856	.....	.....	3.13	9,856
East Orchard Mesa	1,177,230	3.00	3,532	.....	.....	3.00	3,532
Grand Junction Rural	67,495,150	5.07	342,200	.....	.....	5.07	342,200
Lower Valley	11,703,610	2.27	26,567	.....	.....	2.27	26,567
Palisade	6,182,790	.95	5,874	.....	.....	.95	5,874
Plateau Valley	7,654,740	3.20	24,495	.....	.....	3.20	24,495



CERTIFICATION OF LEVIES AND REVENUES  
AS OF JANUARY 1, 1980

MESA COUNTY, Continued

LOCAL GOVERNMENT	ASSESSED VALUATION	ALL FUNDS EXCEPT BOND REDEMPTION		BOND REDEMPTION FUND		TOTAL	
		Levy	Revenue	Levy	Revenue	Levy	Revenue
<b>HOSPITAL DISTRICTS</b>							
Grand River	\$ 542,480	1.82	\$ 987	1.70	-\$ 923	3.52	\$ 1,910
Plateau Valley	7,603,570	1.98	15,055	2.02	15,359	4.00	30,414
<b>WATER &amp; SANITATION DISTRICTS</b>							
Grand Junction Drainage	148,521,770	2.92	433,684	....	....	2.92	433,684
Palisade Drainage	(535)D	2.00D	1,069	....	....	2.00D	1,069
Mesa County Irrigation	(2,060)D	8.54D	17,592	....	....	8.54D	17,592
Orchard Mesa Irrigation	(1,144)D	291.00D	332,904	37.00D	42,328	328.00D	375,232
Palisade Irrigation	(7,250)D	7.00D	50,750	....	....	7.00D	50,750
Central Grand Valley Pest	25,930,120	.22	5,705	....	....	.22	5,705
Upper Grand Valley Pest	22,447,300	.25	5,612	....	....	.25	5,612
Central G.V. Sanitation	16,366,740	2.12	34,697	2.44	39,935	4.56	74,632
Clifton Sanitation	2,095,580	2.67	5,595	2.39	5,009	5.06	10,604
Clifton Sanitation #2	9,625,080	3.95	38,019	4.41	42,446	8.36	80,465
Orchard Mesa Sanitation	9,919,020	5.90	58,522	....	....	5.90	58,522
Panorama Improvement #1	3,129,830	11.40	35,680	3.24	10,141	14.64	45,821
Panorama Improvement #2	400,440	11.40	4,565	....	....	11.40	4,565
Panorama Improvement #3	499,220	15.00	7,488	....	....	15.00	7,488
Clifton Water	22,720,200	1.81	41,124	....	....	1.81	41,124
Collbran Water	(15,300)D	4.00D	61,200	....	....	4.00D	61,200
Mesa Water & Sanitation	308,100	....	....	6.20	1,910	6.20	1,910
Ute Water	143,867,140	....	....	2.00	287,734	2.00	287,734
Battlement Mesa Water Conservy	472,340	1.27	600	....	....	1.27	600
Bluestone Water Conservancy	1,675,950	.28	469	....	....	.28	469
Collbran Water Conservancy	4,576,720	.76	3,478	....	....	.76	3,478
West Divide Water Conservancy	455,160	.34	155	....	....	.34	155
Colorado River Water	271,457,120	.37	100,439	....	....	.37	100,439
Conservation District							
<b>OTHER DISTRICTS</b>							
Downtown Development	10,846,820	5.00	54,234	....	....	5.00	54,234
Ridges Metro District	1,426,890	24.00	34,245	....	....	24.00	34,245
<b>TOTAL:</b>	<u>\$856,185,850</u>		<u>\$1,827,086</u>		<u>\$500,108</u>		<u>\$2,327,194</u>
<b>PREDATORY ANIMAL &amp; PEST</b>							
State Predatory Animal Fund	\$ 91,098	40.00	\$ 3,644			40.00	\$ 3,644

SUMMARY OF LEVIES AND REVENUE

<b>SCHOOLS</b>							
Districts	\$271,457,120		\$11,079,277		\$ 720,537		\$11,799,814
<b>LOCAL GOVERNMENT</b>							
Counties	271,457,120		5,198,403				5,198,403
Cities and Towns	120,567,340		1,080,826				1,080,826
Local Improvement & Service	856,185,850		1,827,086		500,108		2,327,194
Sub-Total Local Gov't			<u>\$ 8,106,315</u>		<u>\$ 500,108</u>		<u>\$ 8,605,423</u>
<b>PREDATORY ANIMAL &amp; PEST (All Funds)</b>							
			3,644				3,644
<b>TOTAL VALUATION AND REVENUE</b>	<u>\$271,457,120</u>		<u>\$19,189,236</u>		<u>\$ 1,220,645</u>		<u>\$20,409,881</u>

CERTIFICATION OF LEVIES AND REVENUE  
AS OF JANUARY 1, 1980

MINERAL COUNTY

District Number and Name	ASSESSED VALUATION	PUBLIC SCHOOL FINANCE AND GENERAL FUND		CAPITAL RESERVE FUND		BOND REDEMPTION FUND		TOTAL	
		Levy	Revenue	Levy	Revenue	Levy	Revenue	Levy	Revenue
SCHOOL DISTRICTS									
2010 1									
Creede Consolidated	\$ 11,369,460	22.00	\$ 250,128	4.00	\$ 45,478	4.00	\$ 45,478	30.00	\$ 341,084

LOCAL GOVERNMENT	ASSESSED VALUATION	ALL FUNDS EXCEPT BOND REDEMPTION		BOND REDEMPTION FUND		TOTAL	
		Levy	Revenue	Levy	Revenue	Levy	Revenue
COUNTY PURPOSES							
General	\$ 11,369,460	7.89	\$ 89,705	....	\$ ....	7.89	\$ 89,705
Road and Bridge	11,369,460	4.10	46,615	....	....	4.10	46,615
Public Welfare	11,369,460	.56	6,367	....	....	.56	6,367
TOTAL	\$ 11,369,460	12.55	\$ 142,687	....	\$ ....	12.55	\$ 142,687
CITIES AND TOWNS							
0480 Creede	\$ 1,307,570	13.48	\$ 17,626	....	\$ ....	13.48	\$ 17,626
LOCAL IMPROVEMENT & SERVICE DISTRICTS							
Mineral Co. Fire Protection Dist.	\$ 3,624,540	5.50	\$ 19,935	....	\$ ....	5.50	\$ 19,935
Rio Grande Water District	11,022,420	1.00	11,033	....	....	1.00	11,033
Southwestern Water District	336,040	.49	165	....	....	.49	165
TOTAL	\$ 14,994,000		\$ 31,133		\$ ....		\$ 31,133
PREDATORY ANIMAL & PEST							
State Predatory Animal Fund	\$ 5,655	40.00	\$ 226	....	\$ ....	40.00	\$ 226
Colo. Sheep & Wool Bd.	414	.14C	58	....	....	.14C	58
TOTAL			\$ 284		\$ ....		\$ 284

SUMMARY OF LEVIES AND REVENUE

SCHOOLS					
Districts	\$ 11,369,460		\$ 295,606	\$ 45,478	\$ 341,084
LOCAL GOVERNMENT					
Counties	\$ 11,369,460		\$ 142,687	\$	\$ 142,687
Cities and Towns	1,307,570		17,626		17,626
Local Improvmt & Service	14,994,000		31,133		31,133
Sub-Total Local Gov't			\$ 191,446		\$ 191,446
PREDATORY ANIMAL & PEST (All Funds)			\$ 284		\$ 284
TOTAL VALUATION AND REVENUE	\$ 11,369,460		\$ 487,336	\$ 45,478	\$ 532,814

CERTIFICATION OF LEVIES AND REVENUE  
AS OF JANUARY 1, 1980

HOFFAT COUNTY

District Number and Name	ASSESSED VALUATION	PUBLIC SCHOOL FINANCE AND GENERAL FUND		CAPITAL RESERVE FUND		BOND REDEMPTION FUND		TOTAL	
		Levy	Revenue	Levy	Revenue	Levy	Revenue	Levy	Revenue
SCHOOL DISTRICTS									
2020 Re 1 Moffat County	\$ 187,051,580	19.89	\$ 3,720,456	4.00	\$ 748,206	3.39	\$ 634,104	27.28	\$ 5,102,766

LOCAL GOVERNMENT	ASSESSED VALUATION	ALL FUNDS EXCEPT BOND REDEMPTION		BOND REDEMPTION FUND		TOTAL		
		Levy	Revenue	Levy	Revenue	Levy	Revenue	
COUNTY PURPOSES								
General	\$ 187,051,580	5.00	\$ 935,258	....	....	5.00	\$ 935,258	
Road and Bridge	187,051,580	4.35	813,674	....	....	4.35	813,674	
Public Welfare	187,051,580	.35	65,468	....	....	.35	65,468	
Public Works	187,051,580	1.00	187,052	....	....	1.00	187,052	
Contingent Fund	187,051,580	.25	46,763	....	....	.25	46,763	
Public Hospital Fund	187,051,580	2.50	467,629	....	....	2.50	467,629	
Retirement Fund	187,051,580	.40	74,821	....	....	.40	74,821	
TOTAL	\$ 187,051,580	13.85	\$ 2,590,665			13.85	\$ 2,590,665	
CITIES AND TOWNS								
0460 Craig	\$ 22,008,670	12.00	\$ 264,104	....	....	12.00	\$ 264,104	
0621 Dinosaurs	390,850	11.86	4,635	....	....	11.86	4,635	
TOTAL	\$ 22,399,520		\$ 268,739				\$ 268,739	
LOCAL IMPROVEMENT & SERVICE DISTRICTS								
Artesia Fire Protection District	\$ 782,650	2.00	\$ 1,565	....	\$ ....	2.00	\$ 1,565	
Artesia Sanitation Conservancy District	369,210	11.72	4,327	....	....	11.72	4,327	
Colorado River Water Conservancy District	187,051,580	.37	69,209	....	....	.37	69,209	
Craig Rural Fire Protection Dist.	144,602,200	.69	99,776	.22	31,812	.91	131,588	
Great Northern Water Conservancy District	25,903,690	....	....	....	....	....	....	
Juniper Water Conservancy District	15,167,960	....	....	....	....	....	....	
Maybell Water Conservancy District	49,560	160.00	7,930	....	....	160.00	7,930	
Pot Hook Water Conservancy District	597,120	....	....	....	....	....	....	
Upper Yampa Water Conservancy District	110,060,210	.32	35,219	.68	74,841	1.00	110,060	
Yellow Jacket Water Conservancy District	13,115,780	.10	1,312	....	....	.10	1,312	
TOTAL	\$ 497,699,960		\$ 219,338		\$ 106,653		\$ 325,991	
PREDATORY ANIMAL & PEST								
State Predatory Animal Fund	\$ 323,020	40.00	\$ 12,921	....	\$ ....	40.00	\$ 12,921	
Rodent & Predatory Animal (35-7)	309,420	40.00	12,377	....	....	40.00	12,377	
Sheep Program (35-40)	48,749C	.14C	6,825			.14C	6,825	
TOTAL			\$ 32,123				\$ 32,123	

SUMMARY OF LEVIES AND REVENUE

SCHOOLS Districts	\$ 187,051,580		\$ 4,468,662		\$ 634,104		\$ 5,102,766
LOCAL GOVERNMENT Counties	\$ 187,051,580		\$ 2,590,665		\$		\$ 2,590,665
Cities and Towns	22,399,520		268,739				268,739
Local Improvmt & Service Sub-Total Local Gov't	497,699,960		219,338		106,653		325,991
			\$ 3,078,742		\$ 106,653		\$ 3,185,395
PREDATORY ANIMAL & PEST (All Funds)			\$ 32,123		\$		\$ 32,123
TOTAL VALUATION AND REVENUE	\$ 187,051,580		\$ 7,579,527		\$ 740,757		\$ 8,320,284

CERTIFICATION OF LEVIES AND REVENUE  
AS OF JANUARY 1, 1980

MONTEZUMA COUNTY

District Number and Name	ASSESSED VALUATION	PUBLIC SCHOOL FINANCE AND GENERAL FUND		CAPITAL RESERVE FUND		BOND REDEMPTION FUND		TOTAL	
		Levy	Revenue	Levy	Revenue	Levy	Revenue	Levy	Revenue
SCHOOL DISTRICTS									
2035 Re 1 Montequima - Cortez	\$ 34,517,920	34.90	\$ 1,204,675	4.00	\$ 138,072	4.90	\$ 169,138	43.80	\$ 1,511,885
2055 Re 4A Dolores	6,425,070	34.89	224,171	4.00	25,700	1.00	6,425	39.89	256,296
2070 Re 6 Mancos	4,942,670	34.90	172,499	4.00	19,771	6.50	32,127	45.40	224,397
TOTALS:	\$ 45,885,660		\$ 1,601,345		\$ 183,543		\$ 207,690		\$ 1,992,578

LOCAL GOVERNMENT	ASSESSED VALUATION	ALL FUNDS EXCEPT BOND REDEMPTION		BOND REDEMPTION FUND		TOTAL	
		Levy	Revenue	Levy	Revenue	Levy	Revenue
COUNTY PURPOSES							
General	\$ 45,885,660	12.50	\$ 573,570	....	\$ ....	12.50	\$ 573,570
Road and Bridge	45,885,660	2.00	91,771	....	....	2.00	91,771
Public Welfare	45,885,660	2.95	135,363	....	....	2.95	135,363
Airport Fund	45,885,660	.95	43,591	....	....	.95	43,591
TOTAL	\$ 45,885,660	18.40	\$ 844,295			18.40	\$ 844,295
CITIES AND TOWNS							
0450 Cortez	\$ 19,077,820	2.90	\$ 55,326	....	....	2.90	\$ 55,326
0630 Dolores	1,588,210	16.40	26,047	....	....	16.40	26,047
1580 Mancos	1,507,290	14.27	21,515	....	....	14.27	21,515
TOTAL	\$ 22,173,320		\$ 102,888				\$ 102,888
LOCAL IMPROVEMENT & SERVICE DISTRICTS							
Arriola Cemetery District	\$ 1,207,440	.88	\$ 1,060	....	....	.88	\$ 1,060
Cortez Cemetery District	27,809,480	.49	13,891	....	....	.49	13,891
Cortez Sanitation District	18,955,200	....	....	6.97	132,118	6.97	132,118
Dolores Cemetery District	5,320,630	1.25	6,651	....	....	1.25	6,651
Dolores Water Conservancy Dist.	35,028,520	1.33	46,588	....	....	1.33	46,588
Fairview Cemetery District	1,695,870	1.00	1,696	....	....	1.00	1,696
Lebanon Cemetery District	1,104,440	.86	945	....	....	.86	945
Lewis Arriola Fire District	4,072,710	4.30	17,513	....	....	4.30	17,513
Lewis Cemetery District	1,047,010	1.07	1,122	....	....	1.07	1,122
Mancos Fire Protection District	4,073,950	3.53	14,381	....	....	3.53	14,381
Mancos Cemetery District	4,598,900	.66	3,052	....	....	.66	3,052
Mancos Special Water	(8,001)	E3.50E	28,004	....	....	3.50E	28,004
Mancos Water Conservancy District	3,800,940	1.00	3,801	....	....	1.00	3,801
Montezuma County Hospital District	45,885,660	1.76	80,759	2.80	128,400	4.56	209,239
Montezuma Mosquito Control	41,405,270	1.35	55,897	....	....	1.35	55,897
Montezuma Water District No. 1	1,405,570	13.50	18,975	....	....	13.50	18,975
Pleasant View Fire District	2,732,590	1.47	4,026	....	....	1.47	4,026
Southwest Water Conservancy	45,885,660	.49	22,484	....	....	.49	22,484
Sylvan Cemetery District	1,197,080	.31	368	....	....	.31	368
TOTAL	\$ 247,226,920		\$ 321,213		\$ 260,598		\$ 581,811
PREDATORY ANIMAL & PEST							
State Predatory Animal Fund	\$ 20,260	40.00	\$ 810	....	\$ ....	40.00	\$ 810
Colo. Sheep & Wood Bd	2,698	.14C	378	....	....	.14C	378
TOTAL			\$ 1,188		\$ ....		\$ 1,188

SUMMARY OF LEVIES AND REVENUE

SCHOOLS							
Districts	\$	45,885,660		\$1,784,888		\$ 207,690	\$ 1,992,578
LOCAL GOVERNMENT							
Counties	\$	45,885,660		\$ 844,295		\$	\$ 844,295
Cities and Towns		22,173,320		102,888			102,888
Local Improvmt & Service		247,226,920		321,213		260,598	581,811
Sub-Total Local Gov't				\$1,268,396		\$ 260,598	\$ 1,528,994
PREDATORY ANIMAL & PEST (All Funds)				\$ 1,188			\$ 1,188
TOTAL VALUATION AND REVENUE	\$	45,885,660		\$3,054,472		\$ 468,288	\$ 3,522,760

CERTIFICATION OF LEVIES AND REVENUE  
AS OF JANUARY 1, 1980  
MONTROSE COUNTY

District Number and Name	ASSESSED VALUATION	PUBLIC SCHOOL FINANCE AND GENERAL FUND		CAPITAL RESERVE FUND		BOND REDEMPTION FUND		TOTAL	
		Levy	Revenue	Levy	Revenue	Levy	Revenue	Levy	Revenue
SCHOOL DISTRICTS									
0874 50 J (1)									
Delta County	\$ 753,160	34.90	\$ 26,285	.50	\$ 377	15.20	\$ 11,448	50.60	\$ 38,110
2181 Re 1 J (2)									
Montrose County	57,670,600	35.39	2,040,962	4.00	230,682	6.10	351,791	45.49	2,623,435
2190 Re 2									
Naturita (West End)	20,503,400	40.48	829,978	4.00	82,013	....	....	44.48	911,991
2842 R 2 J (3)									
Norwood	769,500	34.89	26,848	4.00	3,078	2.50	1,924	41.39	31,850
TOTALS	\$ 79,696,660		\$ 2,924,073		\$ 316,150		\$ 365,163		\$ 3,605,386
		(1) 0871 - Delta		(2) 2182 - Gunnison					
		(1) 0872 - Gunnison		(2) 2183 - Ouray					
		(1) 0873 - Mesa		(3) 2841 - San Miguel					

LOCAL GOVERNMENT	ASSESSED VALUATION	ALL FUNDS EXCEPT BOND REDEMPTION		BOND REDEMPTION FUND		TOTAL	
		Levy	Revenue	Levy	Revenue	Levy	Revenue
COUNTY PURPOSES							
General	\$ 79,696,660	13.63	\$ 1,086,265	....	\$ ....	13.63	\$ 1,086,265
Road and Bridge	79,696,660	.55	43,833	....	....	.55	43,833
Public Welfare	79,696,660	2.00	159,393	....	....	2.00	159,393
Contingent Fund	79,696,660	.12	9,564	....	....	.12	9,564
Public Hospital Fund	79,696,660	1.56	124,326	....	....	1.56	124,326
Retirement Fund	79,696,660	.40	31,879	....	....	.40	31,879
**Regional Library Fund	76,627,830	1.20	91,953	....	....	1.20	91,953
TOTAL	\$ 79,696,660	19.46	\$ 1,547,213	....	....	19.46	\$ 1,547,213
**Not County wide							
CITIES AND TOWNS							
1700 Montrose	\$ 27,742,790	3.50	\$ 97,100	....	\$ ....	3.50	\$ 97,100
1735 Naturita	1,436,770	4.00	5,747	....	....	4.00	5,747
1790 Nucla	1,632,010	13.35	21,787	....	....	13.35	21,787
1830 Olathe	1,933,040	12.26	23,699	....	....	12.26	23,699
TOTAL	\$ 32,744,610		\$ 148,333		\$ ....		\$ 148,333
LOCAL IMPROVEMENT & SERVICE DISTRICTS							
Crawford Cemetery	\$ 753,160	1.00	\$ 753	....	....	1.00	\$ 753
Nucla/Naturita Cemetery	8,353,720	.85	7,100	....	....	.85	7,100
Olathe Cemetery	7,252,960	1.65	11,967	....	....	1.65	11,967
Pea Green Cemetery	898,080	.19	171	....	....	.19	171
Crawford Fire District	506,120	4.17	2,110	....	....	4.17	2,110
Montrose Rural Fire District	46,218,040	5.58	257,897	....	....	5.58	257,897
Norwood Rural Fire District	715,740	3.10	2,219	....	....	3.10	2,219
Nucla/Naturita Rural Fire District	8,353,720	2.60	21,720	....	....	2.60	21,720
Olathe Rural Fire District	6,280,890	1.15	7,223	....	....	1.15	7,223
Bostwick Park Water District	16,462,350	.73	12,018	....	....	.73	12,018
Colorado River Water Conservation	57,501,450	.17	9,775	....	....	.17	9,775
Crawford Water Conservancy	57,560	.77	44	....	....	.77	44
Fruitland Mesa Water Conerancy	794,260	1.49	1,183	....	....	1.49	1,183
San Miguel Water Conerancy	3,472,870	.46	1,598	....	....	.46	1,598
Southwestern Water Conservation	21,754,660	.49	10,660	....	....	.49	10,660

CERTIFICATION OF LEVIES AND REVENUES  
AS OF JANUARY 1, 1980

MONTROSE COUNTY, Continued

LOCAL GOVERNMENT	ASSESSED VALUATION	ALL FUNDS EXCEPT BOND REDEMPTION		BOND REDEMPTION FUND		TOTAL	
		Levy	Revenue	Levy	Revenue	Levy	Revenue
Tri County Water Conservancy	\$ 41,064,330	1.80	\$ 73,916	....	\$ ....	1.80	\$ 73,916
Montrose Downtown Improv. Dist.	3,046,170	15.00	45,693	....	....	15.00	45,693
Montrose Metropolitan District	35,960,310	2.89	103,925	....	....	2.89	103,925
Nucla Sanitation District	1,738,400	7.31	12,708	....	....	7.31	12,708
West Montrose Sanitation District	1,748,310	3.02	5,280	....	....	3.02	5,280
TOTAL	\$ <u>262,933,100</u>		\$ <u>587,960</u>		\$ ....		\$ <u>587,960</u>
PREDATORY ANIMAL & PEST							
State Predatory Animal Fund	\$ 126,920	40.00	\$ 5,077	....	\$ ....	40.00	\$ 5,077
Colo. Sheep & Wool Bd.	22,400C	.14C	3,136	....	....	.14C	3,136
Pest Control (35-5)	11,507,760	.54	6,214	....	....	.54	6,214
County Predatory Animal Fund	126,920	26.48	3,360	....	....	26.48	3,360
TOTAL			\$ <u>17,787</u>				\$ <u>17,787</u>

SUMMARY OF LEVIES AND REVENUE

SCHOOLS							
Districts	\$ 79,696,660		\$ 3,240,223		\$ 365,163		\$ 3,605,386
LOCAL GOVERNMENT							
Counties	\$ 79,696,660		\$ 1,547,213		\$		\$ 1,547,213
Cities and Towns	32,744,610		148,333				148,333
Local Improvmt & Service	262,933,100		587,960				587,960
Sub-Total Local Gov't			\$ <u>2,283,506</u>				\$ <u>2,283,506</u>
PREDATORY ANIMAL & PEST (All Funds)			\$ 17,787				\$ 17,787
TOTAL VALUATION & REVENUE	\$ <u>79,696,660</u>		\$ <u>5,541,516</u>		\$ <u>365,163</u>		\$ <u>5,906,679</u>

CERTIFICATION OF LEVIES AND REVENUE  
AS OF JANUARY 1, 1980

MORGAN COUNTY

District Number and Name	ASSESSED VALUATION	PUBLIC SCHOOL FINANCE AND GENERAL FUND		CAPITAL RESERVE FUND		BOND REDEMPTION FUND		TOTAL	
		Levy	Revenue	Levy	Revenue	Levy	Revenue	Levy	Revenue
SCHOOL DISTRICTS									
1862 (1) Re 4 J Merino (Buffalo)	\$ 402,080	41.07	\$ 16,513	2.00	\$ .804	5.30	\$ 2,131	48.37	\$ 19,448
2391 (2) Re 2 J Brush	43,371,930	35.19	1,526,258	4.00	173,488	4.50	195,173	43.69	1,894,919
2405 Re 3 Fort Morgan	52,848,400	38.67	2,043,647	4.00	211,393	.....	.....	42.67	2,255,040
2405 Old 3-A	(48,013,120)	.....	.....	.....	.....	7.78	373,542	7.78	373,542
	(4,835,280)	.....	.....	.....	.....	4.03	19,486	4.03	19,486
2501 (3) Re 20J Weidona (Valley)	3,794,700	44.75A	169,812	4.00	15,179	6.00	22,768	54.75	207,759
2511 (4) Re 50J Wiggins	8,357,480	44.35A	370,654	4.00	33,430	5.89	49,225	54.24	453,309
3152 (5) Re 10J Briggsdale	4,200	48.70	204	4.00	17	9.50	40	62.20	261
TOTALS:	<u>\$108,778,790</u>		<u>\$4,127,088</u>		<u>\$434,311</u>		<u>\$662,365</u>		<u>\$5,223,764</u>
	(1) 1861 - Logan		(3) 2502 - Weid		(4) 2513 - Weid				
	(1) 1863 - Washington		(4) 2512 - Adams		(5) 3151 - Weid				
	(2) 2392 - Washington								

JUNIOR COLLEGES	ASSESSED VALUATION	ALL FUNDS EXCEPT BOND REDEMPTION		BOND REDEMPTION FUND		TOTAL	
		Levy	Revenue	Levy	Revenue	Levy	Revenue
Aims College	\$ 4,200	.....	\$ 16	.....	.....	.....	\$ 16

LOCAL GOVERNMENT	ASSESSED VALUATION	ALL FUNDS EXCEPT BOND REDEMPTION		BOND REDEMPTION FUND		TOTAL	
		Levy	Revenue	Levy	Revenue	Levy	Revenue
COUNTY PURPOSES							
General	\$108,778,790	7.00	\$ 761,451	.....	.....	7.00	\$ 761,451
Road and Bridge	108,778,790	8.75	951,814	.....	.....	8.75	951,814
Public Welfare	108,778,790	2.50	271,947	.....	.....	2.50	271,947
Retirement Fund	108,778,790	.20	21,756	.....	.....	.20	21,756
TOTAL	<u>\$108,778,790</u>	18.45	<u>\$2,006,968</u>			18.45	<u>\$2,006,968</u>
CITIES AND TOWNS							
0260 Brush	\$ 9,599,760	23.05B	\$ 221,274	6.15	\$ 59,038	29.20	\$ 280,312
0880 Fort Morgan	25,627,400	2.60	66,631	.....	.....	2.60	66,631
1160 Hillrose	263,120	11.63	3,060	.....	.....	11.63	3,060
1524 Loglane	915,420	26.62	24,368	.....	.....	26.62	24,368
2558 Wiggins	1,508,930	16.19	24,429	.....	.....	16.19	24,429
TOTAL	<u>\$ 37,914,630</u>		<u>\$ 339,762</u>		<u>\$ 59,038</u>		<u>\$ 398,800</u>

LOCAL IMPROVEMENT & SERVICE DISTRICTS							
Badger Beaver Water Cons. Dist.	\$ 1,763,720	1.50	\$ 2,645	.....	\$ .....	1.50	\$ 2,645
Bijou Irrigation District	(19,176,84)D	4.45D	85,336	.....	.....	4.45D	85,336
Brush Rural Fire Prot. Dist.	6,678,990	1.28	8,549	.72	4,808	2.00	13,357
Central Co Water Cons. Dist.	1,076,480	.90	968	.25	269	1.15	1,237
Central Co Water Cons. Sub.Dist.	1,076,480	1.28	1,377	.73	775	2.00	2,152
East Morgan Co Hospital Dist.	43,981,480	.....	.....	2.00	87,962	2.00	87,962
Ft. Morgan Pest Control Dist.	13,284,070	.22	2,922	.....	.....	.22	2,922
Ft. Morgan Rural Fire Dist.	19,726,490	.86	16,964	.....	.....	.86	16,964
Hillrose Irrigation Dist.	(7,313)D	1.00D	7,313	.....	.....	1.00D	7,313
Hillrose Rural Fire Dist.	3,505,130	1.59	5,573	2.41	8,447	4.00	14,020

CERTIFICATION OF LEVIES AND REVENUES  
AS OF JANUARY 1, 1980

MORGAN COUNTY, Continued

LOCAL GOVERNMENT	ASSESSED VALUATION	ALL FUNDS EXCEPT BOND REDEMPTION		BOND REDEMPTION FUND		TOTAL	
		Levy	Revenue	Levy	Revenue	Levy	Revenue
<b>LOCAL IMPROVEMENT &amp; SERVICE DISTRICTS</b>							
Hobbs Sanitation Dist.	\$ 953,850	5.80	\$ 5,532	....	\$ ....	5.80	\$ 5,532
Lower South Platte Water Cons. Dist.	71,840,850	.50	35,920	....	....	.50	35,920
Morgan Quality Water Dist.	23,689,690	2.00	47,379	....	....	2.00	47,379
Munn's Addn Water & San. Dist.	552,590	7.75	4,282	....	....	7.75	4,282
No. Kiowa Bijou Mgmt. Dist.	5,496,590	.177	972	....	....	.177	972
No. Kiowa Bijou Spec. Assesmt.	336F	10.00F	3,360	....	....	10.00F	3,360
No. Class "A" Water Allot.	....	....	152	....	....	....	152
No. Colo. Water Cons. Dist.	88,295,800	1.00	88,295	....	....	1.00	88,295
Riverside Irrigation Dist.	(23,120)D	5.00D	115,600	....	....	5.00D	115,600
Weldon Valley Drainage Dist.	....	....	250	....	....	....	250
Wiggins Com. Pest Cont. Dist.	6,844,940	.38	2,601	....	....	.38	2,601
Wiggins Rural Fire Dist.	6,107,200	3.35	20,459	....	....	3.35	20,459
Wiggins Water & San. Dist.	1,520,830	3.00	4,562	....	....	3.00	4,562
TOTAL	<u>\$296,395,180</u>		<u>\$ 461,011</u>		<u>\$102,261</u>		<u>\$ 563,272</u>
<b>PREDATORY ANIMAL &amp; PEST</b>							
State Predatory Animal Fund	\$ 1,310	40.00	\$ 52			40.00	\$ 52
Colo. Sheep & Wool Bd.	195C	.14C	27			.14C	27
TOTAL			<u>\$ 79</u>				<u>\$ 79</u>
<b>SUMMARY OF LEVIES AND REVENUE</b>							
<b>SCHOOLS</b>							
Districts	\$108,778,790		\$4,561,399		\$662,365		\$5,223,764
Junior Colleges	4,200		16				16
Sub-Total Schools			<u>\$4,561,415</u>		<u>\$662,365</u>		<u>\$5,223,780</u>
<b>LOCAL GOVERNMENT</b>							
Counties	\$108,778,790		\$2,006,968		\$ 59,038		\$2,006,968
Cities and Towns	37,914,630		339,762				398,800
Local Improvement & Service	296,395,180		461,011		102,261		563,272
Sub-Total Local Gov't.			<u>\$2,807,741</u>		<u>\$161,299</u>		<u>\$2,969,040</u>
PREDATORY ANIMAL & PEST (All Funds)			\$ 79				\$ 79
TOTAL VALUATION AND REVENUE	<u>\$108,778,790</u>		<u>\$7,369,235</u>		<u>\$823,664</u>		<u>\$8,192,899</u>



CERTIFICATION OF LEVIES AND REVENUE  
AS OF JANUARY 1, 1980

OTERO COUNTY

District Number and Name	ASSESSED VALUATION	PUBLIC SCHOOL FINANCE AND GENERAL FUND		CAPITAL RESERVE FUND		BOND REDEMPTION FUND		TOTAL	
		Levy	Revenue	Levy	Revenue	Levy	Revenue	Levy	Revenue
<b>SCHOOL DISTRICTS</b>									
2520 R1									
East Otero	\$ 26,409,110	34.90	\$ 921,678	3.90	\$ 102,995	0.00	\$ 211,273	46.80	\$ 1,235,946
2530 R2									
Rocky Ford	22,137,970	34.90	772,615	4.00	88,552	3.31	73,277	42.21	934,444
2541 3 J (1)									
Manzanola	2,187,380	40.02	87,539	4.00	8,750	9.00	19,686	53.02	115,975
2551 R4J (2)									
Fowler	5,335,010	41.45	221,136	3.50	18,672	7.50	40,013	52.45	279,821
2560 31									
Cheraw	2,631,530	43.98	115,735	4.00	10,526	11.00	28,947	58.98	155,208
2570 33									
Swink	4,302,080	40.12	172,600	4.00	17,208	10.53	45,301	54.65	235,109
<b>TOTAL:</b>	<b>\$ 63,003,080</b>		<b>\$ 2,291,303</b>		<b>\$ 246,703</b>		<b>\$ 418,497</b>		<b>\$ 2,956,503</b>

(1) 2542 - Crowley (2) 2552 - Crowley (3) 2553 - Pueblo

LOCAL GOVERNMENT	ASSESSED VALUATION	ALL FUNDS EXCEPT BOND REDEMPTION		BOND REDEMPTION FUND		TOTAL	
		Levy	Revenue	Levy	Revenue	Levy	Revenue
<b>COUNTY PURPOSES</b>							
General	\$ 63,003,080	9.48	\$ 597,269	....	....	9.48	\$ 597,269
Road and Bridge	63,003,080	4.18	263,353	....	....	4.18	263,353
Public Welfare	63,003,080	5.95	374,868	....	....	5.95	374,868
Contingent Funds	63,003,080	.40	25,201	....	....	.40	25,201
Retirement Fund	63,003,080	.25	15,751	....	....	.25	15,751
Self-Insurance Fund	63,003,080	1.00	63,003	....	....	1.00	63,003
<b>TOTAL:</b>	<b>\$ 63,003,080</b>	<b>21.26</b>	<b>\$ 1,339,445</b>			<b>21.26</b>	<b>\$ 1,339,445</b>
<b>CITIES AND TOWNS</b>							
0380 Cheraw	\$ 631,860	15.51	\$ 9,800	....	....	15.51	\$ 9,800
0900 Fowler	2,601,180	14.83	38,575	....	....	14.83	38,575
1410 La Junta	17,642,930	6.00	105,858	....	....	6.00	105,858
1600 Manzanola	652,050	15.87	10,348	....	....	15.87	10,348
2150 Rocky Ford	10,141,460	28.64	290,451	....	....	28.64	290,451
2410 Swink	1,357,310	14.01	19,016	....	....	14.01	19,016
<b>TOTAL</b>	<b>\$ 33,026,790</b>		<b>\$ 474,048</b>				<b>\$ 474,048</b>
<b>LOCAL IMPROVEMENT AND SERVICE DISTRICTS</b>							
Crooked Arroyo Cons. District	\$ 1,248,270	.84	\$ 1,049	....	....	.84	\$ 1,049
Fowler Rural Fire	4,513,360	.75	3,385	....	....	.75	3,385
La Junta Rural Fire	28,187,410	1.54	43,409	....	....	1.54	43,409
Manzanola Fire District	1,874,550	2.60	4,874	....	....	2.60	4,874
North La Junta Sanitation District	1,229,390	.86	1,057	....	....	.86	1,057
North La Junta Cons. District	1,819,430	.82	1,492	....	....	.82	1,492
Rocky Ford Rural Fire	21,846,620	1.03	22,502	....	....	1.03	22,502
Southeast Water Cons. District	59,592,970	.40	23,837	....	....	.40	23,837
<b>TOTAL</b>	<b>\$ 120,312,000</b>		<b>\$ 101,605</b>				<b>\$ 101,605</b>
<b>PREDATORY ANIMAL AND PEST</b>							
State Predatory Animal Fund	\$ 3,725	40.00	\$ 149			40.00	\$ 149
Colorado Sheep & Wool Bd. (C)	600 C	.14C	84			.14C	84
<b>TOTAL</b>			<b>\$ 232</b>				<b>\$ 232</b>

SUMMARY OF LEVIES AND REVENUE

<b>SCHOOLS</b>					
Districts	\$ 63,003,080	\$ 2,538,006	\$ 418,497	\$ 2,956,503	
<b>LOCAL GOVERNMENT</b>					
Counties	\$ 63,003,080	\$ 1,339,445		\$ 1,339,445	
Cities and Towns	33,026,790	474,048		474,048	
Local Improvement & Service	120,312,000	101,605		101,605	
Sub-Total Local Gov't.		<u>\$ 1,915,098</u>		<u>\$ 1,915,098</u>	
<b>PREDATORY ANIMAL &amp; PEST (All Funds)</b>		\$ 232		\$ 232	
<b>TOTAL VALUATION AND REVENUE:</b>	<b>\$ 63,003,080</b>	<b>\$ 4,453,336</b>	<b>\$ 418,497</b>	<b>\$ 4,871,833</b>	

CERTIFICATION OF LEVIES AND REVENUE  
AS OF JANUARY 1, 1980

OURAY COUNTY

District Number and Name	ASSESSED VALUATION	PUBLIC SCHOOL FINANCE AND GENERAL FUND		CAPITAL RESERVE FUND		BOND REDEMPTION FUND		TOTAL	
		Levy	Revenue	Levy	Revenue	Levy	Revenue	Levy	Revenue
SCHOOL DISTRICTS									
2183 Re 1 J (1)									
Montrose	\$ 484,670	35.39	\$ 17,152	4.00	\$ 1,938	6.10	\$ 2,956	45.49	\$ 22,046
2580 R 1									
Ouray	4,983,240	39.24	195,542	....	....	9.28	46,244	48.52	241,786
2590 R 2									
Ridgway	3,055,390	36.80	112,433	4.00	12,221	10.00	30,553	50.80	155,212
TOTAL	\$ 8,523,300		\$ 325,132		\$ 14,159		\$ 79,753		\$ 419,044
	(1) 2181 - Montrose			(1) 2182 - Gunnison					

LOCAL GOVERNMENT	ASSESSED VALUATION	ALL FUNDS EXCEPT BOND REDEMPTION		BOND REDEMPTION FUND		TOTAL	
		Levy	Revenue	Levy	Revenue	Levy	Revenue
COUNTY PURPOSES							
General	\$ 8,523,300	21.55	\$ 183,677	....	....	21.55	\$ 183,677
Road and Bridge	8,523,300	.50	4,262	....	....	.50	4,262
Public Welfare	8,523,300	1.85	15,768	....	....	1.85	15,768
Contingent Fund	8,523,300	1.00	8,523	....	....	1.00	8,523
TOTAL	\$ 8,523,300	24.90	\$ 212,230			24.90	\$ 212,230
CITIES AND TOWNS							
1890 Ouray	\$ 2,250,870	20.01	\$ 45,854	5.00	\$ 11,254	25.01	\$ 57,108
2120 Ridgway	447,010	31.33	14,004	....	....	31.33	14,004
TOTAL	\$ 2,697,880		\$ 59,858		\$ 11,254		\$ 71,112
LOCAL IMPROVEMENT AND SERVICE DISTRICTS							
Ridgway Fire Protection District	\$ 2,825,030	4.00	\$ 11,300	....	\$ ....	4.00	\$ 11,300
Tri-County Water Conserv. District	6,272,430	1.80	11,290	....	....	1.80	11,290
Montrose Rural Fire Protection Dist.	184,920	5.58	1,031	....	....	5.58	1,031
Ouray Sanitation	2,219,120	19.18	42,563	6.54	14,500	25.72	57,063
Colorado River Water Cons. District	8,523,300	.37	3,153	....	....	.37	3,153
Log Hill Mesa Fire Protection District	627,410	7.60	4,745	....	....	7.60	4,745
Dallas Creek North Water District	219,360	30.00	6,581	....	....	30.00	6,581
Dallas Park Cemetery District	2,874,470	.60	1,735	....	....	.60	1,735
Cedar Hill Cemetery District	4,775,050	1.02	4,916	....	....	1.00	4,916
TOTAL	\$ 28,521,090		\$ 87,314		\$ 14,500		\$ 101,814
PREDATORY ANIMAL AND PEST							
State Predatory Animal Fund	\$ 20,120	40.00	\$ 808			40.00	\$ 808
Colo. Sheep & Wool Bd. (C)	2,485C	.14C	348			.14C	348
TOTAL			\$ 1,206				\$ 1,206

SUMMARY OF LEVIES AND REVENUES

SCHOOLS							
Districts	\$ 8,523,300		\$ 339,291		\$ 79,753		\$ 419,044
LOCAL GOVERNMENT							
Counties	\$ 8,523,300		\$ 212,230		\$		\$ 212,230
Cities and Towns	2,697,880		59,858		11,254		71,112
Local Improvement & Service	28,521,090		87,314		14,500		101,814
Sub-Total Local Gov't.			\$ 359,402		25,754		385,156
PREDATORY ANIMAL AND PEST (All Funds)			1,206				1,206
TOTAL VALUATION AND REVENUE	\$ 8,523,300		\$ 699,899		105,507		805,406

CERTIFICATION OF LEVIES AND REVENUE  
AS OF JANUARY 1, 1980

PARK COUNTY

District Number and Name	ASSESSED VALUATION	PUBLIC SCHOOL FINANCE AND GENERAL FUND		CAPITAL RESERVE FUND		BOND REDEMPTION FUND		TOTAL	
		Levy	Revenue	Levy	Revenue	Levy	Revenue	Levy	Revenue
SCHOOL DISTRICTS									
2600 Re 1									
Platte Canyon	\$ 16,563,090	42.23	\$ 699,459	4.00	\$ 66,252	16.85	\$ 279,088	63.08	\$ 1,044,799
2610 Re 2									
Park County	<u>35,392,390</u>	<u>24.50</u>	<u>867,113</u>	<u>4.00</u>	<u>141,570</u>	<u>.62</u>	<u>21,943</u>	<u>29.12</u>	<u>1,030,626</u>
TOTAL	\$ <u>51,955,480</u>		\$ <u>1,566,572</u>		\$ <u>207,822</u>		\$ <u>301,031</u>		\$ <u>2,075,425</u>

LOCAL GOVERNMENT	ASSESSED VALUATION	ALL FUNDS EXCEPT BOND REDEMPTION		BOND REDEMPTION FUND		TOTAL	
		Levy	Revenue	Levy	Revenue	Levy	Revenue
COUNTY PURPOSES							
General	\$ 51,955,480	10.00	\$ 519,555	....	\$ ....	10.0	\$ 519,555
Road and Bridges	51,955,480	0.70	36,363	....	....	0.70	36,368
Public Welfare	51,955,480	0.51	26,497	....	....	0.51	26,497
Public Works	51,955,480	0.86	44,682	....	....	0.86	44,682
Contingent Fund	51,955,480	0.23	11,846	....	....	0.23	11,846
Public Hospital Fund	51,955,480	3.00	155,866	....	....	3.00	155,866
Retirement Fund	51,955,480	0.10	5,196	....	....	0.10	5,196
TOTAL	\$ <u>51,955,480</u>	<u>15.40</u>	\$ <u>800,010</u>			<u>15.40</u>	\$ <u>800,010</u>
CITIES AND TOWNS							
0040 Alma	\$ 384,910	12.93	\$ 4,980	5.00	\$ 1,925	17.93	\$ 6,905
0790 Fairplay	<u>1,292,060</u>	<u>13.25</u>	<u>17,120</u>	<u>12.00</u>	<u>15,500</u>	<u>25.25</u>	<u>32,620</u>
TOTAL	\$ <u>1,676,970</u>		\$ <u>22,100</u>		\$ <u>17,425</u>		\$ <u>39,525</u>
LOCAL IMPROVEMENT & SERVICE DISTRICTS							
Bailey Water and Sanitation	\$ 545,140	27.20	\$ 14,844	....	\$ ....	27.20	\$ 14,844
Crow Hill Water and Sanitation	74,660	14.86	1,110	....	....	14.86	1,110
Elk Creek Fire District	2,368,300	4.30	1,018	....	....	4.30	1,018
Fairplay Sanitation District	1,292,060	11.67	15,066	....	....	11.67	15,066
Harris Park Fire District	1,112,220	13.85	15,405	....	....	13.85	15,405
Indian Mountain Recreation Dist.	3,032,090	4.0	12,128	....	....	4.0	12,128
Jefferson-Como Fire District	9,421,280	4.28	4,032	....	....	4.28	4,032
Lake George Fire District	3,633,510	2.29	8,321	....	....	2.29	8,321
Mountain Water and Sanitation	61,930	....	....	.38	2,354	.38	2,354
Platte Canyon Fire District	14,201,130	5.36	76,118	....	....	5.36	76,118
Upper South Platte Water							
Conservancy District	51,955,480	0.14	7,274	....	....	0.14	7,274
TOTAL	\$ <u>87,697,800</u>		\$ <u>155,316</u>		\$ <u>2,354</u>		\$ <u>157,670</u>
PREDATORY ANIMAL & PEST							
State Predatory Animal Fund	\$ 1,630	40.00	\$ 65	....	....	40.00	\$ 65
Colo. Sheep & Wool Bd.	1,800	.14	252	....	....	.14	252
Rodent & Pred. Animal (35-7)	51,955,480	.0308	1,600	....	....	.0308	1,600
TOTAL			\$ <u>1,917</u>				\$ <u>1,917</u>

SUMMARY OF LEVIES AND REVENUE

SCHOOLS							
Districts	\$ <u>51,955,430</u>		\$ <u>1,774,394</u>		\$ <u>301,031</u>		\$ <u>2,075,425</u>
LOCAL GOVERNMENT							
Counties	\$ 51,955,480		\$ 800,010		\$		\$ 800,010
Cities and Towns	1,676,970		22,100		17,425		39,525
Local Improvmt & Service	87,697,800		155,316		2,354		157,670
Sub-total Local Gov't			\$ <u>977,426</u>		\$ <u>19,779</u>		\$ <u>997,205</u>
PREDATORY ANIMAL & PEST (All Funds)			\$ 1,917				\$ 1,917
•TOTAL VALUATION AND REVENUE	\$ <u>51,955,430</u>		\$ <u>2,753,737</u>		\$ <u>320,810</u>		\$ <u>3,074,547</u>

CERTIFICATION OF LEVIES AND REVENUE  
AS OF JANUARY 1, 1980  
PHILLIPS COUNTY

District Number and Name	ASSESSED VALUATION	PUBLIC SCHOOL FINANCE AND GENERAL FUND		CAPITAL RESERVE FUND		BOND REDEMPTION FUND		TOTAL	
		Levy	Revenue	Levy	Revenue	Levy	Revenue	Levy	Revenue
<b>SCHOOL DISTRICTS</b>									
1183 Re 1 J (1)									
Holyoke	\$ 17,451,360	40.39	\$ 704,860	4.00	69,805	8.00	\$ 139,611	52.39	\$ 914,276
2631 Re 2 J (2)									
Haxtun	7,769,440	44.85	348,459	4.00	31,077	9.65	74,975	58.50	454,511
<b>TOTALS</b>	<b>25,220,800</b>		<b>1,053,319</b>		<b>100,882</b>		<b>214,586</b>		<b>1,368,787</b>
	(1) 2622 - Sedgwick		(2) 2632 - Logan						
	(1) 2623 - Yuma		(2) 2633 - Sedgwick						
			(2) 2634 - Yuma						

LOCAL GOVERNMENT	ASSESSED VALUATION	ALL FUNDS EXCEPT BOND REDEMPTION		BOND REDEMPTION FUND		TOTAL	
		Levy	Revenue	Levy	Revenue	Levy	Revenue
<b>COUNTY PURPOSES</b>							
General	\$ 25,220,800	10.61	\$ 267,845	....	....	10.62	\$ 267,845
Road and Bridge	25,220,800	2.47	62,295	....	....	2.47	62,295
Public Welfare	25,220,800	1.78	44,893	....	....	1.78	44,893
Contingent Fund	25,220,800	.253	6,381	....	....	2.53	6,381
<b>TOTAL</b>	<b>25,220,800</b>	<b>15.123</b>	<b>381,414</b>			<b>15.123</b>	<b>381,414</b>
<b>CITIES AND TOWNS</b>							
1140 Haxtun	2,123,680	23.50	49,906	....	....	23.50	49,906
1180 Holyoke	5,604,220	16.72	93,703	....	....	16.72	93,703
1940 Paoli	413,992	6.82	2,823	8.99	3722	15.81	6,545
<b>TOTAL</b>	<b>8,141,892</b>		<b>146,432</b>		<b>3722</b>		<b>150,154</b>
<b>LOCAL IMPROVEMENT AND SERVICE DISTRICTS</b>							
E. Phillips County Hospital District	17,411,000	2.00	34,822	....	....	2.00	34,822
Frenchman Ground Water Management Dist.	25,220,800	.17	4,288	....	....	.17	4,288
Haxtun Fire Protection District	4,582,020	.75	3,437	....	....	.75	3,437
Haxtun Hospital District	7,809,800	2.00	15,620	2.00	15,620	4.00	31,240
Holyoke Fire Protection District	12,386,850	1.01	12,511	....	....	1.01	12,511
Phillips County Recreation District	25,220,800	1.00	25,221	....	....	1.00	25,221
West Phillips County Cemetery Dist.	7,921,190	.714	5,656	....	....	.714	5,656
<b>TOTAL</b>	<b>25,220,800</b>		<b>101,555</b>		<b>15,620</b>		<b>117,175</b>
<b>PREDATORY ANIMAL &amp; PEST</b>							
State Predatory Animal Fund	\$ 5,840	40.00	\$ 234			40.00	\$ 234

SUMMARY OF LEVIES AND REVENUE

<b>SCHOOLS</b>							
Districts	\$ 25,220,800		\$ 1,154,201		\$ 214,586		\$ 1,368,787
<b>LOCAL GOVERNMENT</b>							
Counties	25,220,800		381,414				381,414
Cities and Towns	8,141,892		146,432		3,722		150,154
Local Improvement and Service	25,220,800		101,555		15,620		117,175
Sub-Total Local Government			\$ 629,401		\$ 19,342		\$ 648,743
<b>PREDATORY ANIMAL &amp; PEST</b>			234				234
<b>TOTAL VALUATION AND REVENUE</b>	<b>25,220,800</b>		<b>1,783,836</b>		<b>233,928</b>		<b>2,017,764</b>

CERTIFICATION OF LEVIES AND REVENUE  
AS OF JANUARY 1, 1980

PITKIN COUNTY

District Number and Name	ASSESSED VALUATION	PUBLIC SCHOOL FINANCE AND GENERAL FUND		CAPITAL RESERVE FUND		BOND REDEMPTION FUND		TOTAL	
		Levy	Revenue	Levy	Revenue	Levy	Revenue	Levy	Revenue
<b>SCHOOL DISTRICTS</b>									
1183 RE 1 J (1) (Roaring Fork) Glenwood Springs	\$ 19,860,140	34.90	\$ 693,119	4.00	\$ 79,441	6.16	\$ 122,338	45.06	\$ 894,898
2640 Aspen	128,300,730	17.58	2,255,527	2.00	256,601	2.79	357,959	22.37	2,870,087
TOTAL	\$ 148,160,870		\$ 2,948,646		\$ 336,042		\$ 480,297		\$ 3,764,985
		(1) 1181 - Garfield		(1) 1182 - Eagle					

JUNIOR COLLEGES	ASSESSED VALUATION	ALL FUNDS EXCEPT BOND REDEMPTION		BOND REDEMPTION FUND		TOTAL	
		Levy	Revenue	Levy	Revenue	Levy	Revenue
Colorado Mountain College	\$ 148,160,870	5.23	\$ 774,881	.40	\$ 59,264	5.63	\$ 834,145

LOCAL GOVERNMENT	ASSESSED VALUATION	ALL FUNDS EXCEPT BOND REDEMPTION		BOND REDEMPTION FUND		TOTAL	
		Levy	Revenue	Levy	Revenue	Levy	Revenue
<b>COUNTY PURPOSES</b>							
General	\$ 148,160,870	8.17	\$ 1,210,474	....	....	8.17	\$ 1,210,474
Road and Bridge	148,160,870	.77	114,084	....	....	.77	114,084
Public Welfare	148,160,870	.20	29,632	....	....	.20	29,632
Public Works	148,160,870	1.92	284,469	....	....	1.92	284,469
Library Fund (1)	139,122,670	1.50	208,684	....	....	1.50	208,684
Retirement Fund	148,160,870	.36	53,338	....	....	.36	53,338
Regional Library Fund - Basalt	9,038,200	1.50	13,557	....	....	1.60	13,557
T.V. Translator System	148,160,870	1.00	148,161	....	....	1.00	148,161
TOTAL	\$ 148,160,870	13.92	\$ 2,062,399	....	....	13.92	\$ 2,062,399

(1) Library Fund does not encompass entire county.

CITIES AND TOWNS	ASSESSED VALUATION	ALL FUNDS EXCEPT BOND REDEMPTION		BOND REDEMPTION FUND		TOTAL	
		Levy	Revenue	Levy	Revenue	Levy	Revenue
0090 Aspen	\$ 61,846,900	2.01	\$ 124,312	2.74	\$ 169,461	4.75	\$ 293,773
0120 Basalt	106,940	9.27	991	....	....	9.27	991
2326 Snowmass Village	28,177,340	3.00	84,532	....	....	3.00	84,532
TOTAL	\$ 90,131,180		\$ 209,835		\$ 169,461		\$ 379,296

LOCAL IMPROVEMENT AND SERVICE DISTRICTS	ASSESSED VALUATION	ALL FUNDS EXCEPT BOND REDEMPTION		BOND REDEMPTION FUND		TOTAL	
		Levy	Revenue	Levy	Revenue	Levy	Revenue
Aspen Fire Protection District	\$ 97,965,400	1.03	\$ 100,904	....	\$ ....	1.03	\$ 100,904
Aspen Metro Sanitation	42,657,340	5.20	221,818	....	....	5.20	221,818
Aspen Sanitation	38,595,380	4.07	157,083	....	....	4.07	157,083
Aspen Valley Hospital	137,339,930	....	....	2.25	309,015	2.25	309,015
Aspen Wildcat Water and Sanitation	901,910	....	....	....	....	....	....
Basalt Fire Protection District	8,001,760	2.64	21,125	1.50	12,003	4.14	33,128
Basalt Sanitation District	109,360	2.33	255	....	....	2.33	255
Basalt Water Conservation	3,787,960	.57	2,159	....	....	.57	2,159
Carbondale Fire Protection District	10,821,940	4.00	43,288	....	....	4.00	43,288
Colorado River Water Conservation	148,160,870	.37	54,820A	....	....	.37	54,820
Highlands Water and Sanitation	1,625,100	11.97	19,452	....	....	11.97	19,452
Redstone Water and Sanitation	534,450	19.80	10,582	....	....	19.80	10,582
Snowmass Water and Sanitation	28,856,300	2.39	68,967	14.76	425,919	17.15	494,886
Snowmass Wildcat Fire Protection Dist.	28,032,360	3.00	84,097	1.88	52,701	4.88	136,798
West Divide Water Conservation	5,169,850	.34	1,758	....	....	.34	1,758
White Horse Springs Water & Sanitation	998,770	.72	719	12.82	12,804	13.54	13,523
Mountain Valley Improvement District	1,454,790	....	....	11.74	17,079	11.74	17,079
TOTAL	\$ 555,013,470		\$ 787,027		\$ 829,521		\$ 1,616,548

SUMMARY OF LEVIES AND REVENUE

<b>SCHOOLS</b>			
Districts	\$ 148,160,870	\$ 3,284,688	\$ 480,297
Junior Colleges	148,160,870	774,881	59,264
Sub-Total Schools		\$ 4,059,569	\$ 539,561
<b>LOCAL GOVERNMENT</b>			
Counties	\$ 148,160,870	\$ 2,062,399	\$ 2,062,399
Cities and Towns	90,131,180	209,835	169,461
Local Improvement & Service	555,013,470	787,027	829,521
Sub-Total Local Government		\$ 3,059,261	\$ 998,982
TOTAL VALUATION AND REVENUE	\$ 148,160,870	\$ 7,118,830	\$ 1,538,543

CERTIFICATION OF LEVIES AND REVENUE  
AS OF JANUARY 1, 1980

PROWERS COUNTY

District Number and Name	ASSESSED VALUATION	PUBLIC SCHOOL FINANCE AND GENERAL FUND		CAPITAL RESERVE FUND		BOND REDEMPTION FUND		TOTAL	
		Levy	Revenue	Levy	Revenue	Levy	Revenue	Levy	Revenue
<b>SCHOOL DISTRICTS</b>									
2650 Re 1 Granada	\$ 5,418,430	34.90	\$ 189,103	4.00	\$ 21,674	9.00	\$ 48,766	47.90	\$ 259,543
2660 Re 2 Lamar	31,192,610	34.90	1,088,622	4.00	124,770	6.14	191,523	45.04	1,404,915
2670 Re 3 Holly	7,673,710	39.92	306,344	4.00	30,694	6.00	46,042	49.92	383,080
2681 Re 13 Jt (1) Wiley	3,374,740	41.50	139,714	4.00	13,499	2.50	8,437	47.90	161,650
TOTAL:	\$ <u>47,659,490</u>		\$ <u>1,723,783</u>		\$ <u>190,637</u>		\$ <u>294,768</u>		\$ <u>2,209,188</u>

(1) 2682 - Bent

LOCAL GOVERNMENT	ASSESSED VALUATION	ALL FUNDS EXCEPT BOND REDEMPTION		BOND REDEMPTION FUND		TOTAL	
		Levy	Revenue	Levy	Revenue	Levy	Revenue
<b>COUNTY PURPOSES</b>							
General	\$ 47,659,490	12.00	\$ 571,913	....	....	12.00	\$ 571,913
Road and Bridge	47,659,490	7.00	333,616	....	....	7.00	333,616
Public Welfare	47,659,490	3.99	190,161	....	....	3.99	190,161
Public Works	47,659,490	1.00	47,659	....	....	1.00	47,659
Contingent Fund	47,659,490	.50	23,829	....	....	.50	23,829
Regional Library Fund	47,659,490	.25	11,915	....	....	.25	11,915
TOTAL	\$ <u>47,659,490</u>	<u>24.74</u>	<u>\$1,179,093</u>			<u>24.74</u>	<u>\$1,179,093</u>

CITIES AND TOWNS	ASSESSED VALUATION	Levy	Revenue	Levy	Revenue	TOTAL	
						Levy	Revenue
1020 Granada	\$ 613,520	6.42	\$ 3,939	2.00	\$ 1,227	8.42	\$ 5,166
1120 Hartman	156,160	8.00	1,249	....	....	8.00	1,249
1170 Holly	1,507,260	21.00	31,653	....	....	21.00	31,653
1440 Lamar	17,310,480	18.00	311,589	....	....	18.00	311,589
2560 Wiley	612,160	22.08	13,516	....	....	22.08	13,516
TOTAL	\$ <u>20,199,580</u>		\$ <u>361,946</u>		\$ <u>1,227</u>		\$ <u>363,173</u>

LOCAL IMPROVEMENT & SERVICE DISTRICTS	ASSESSED VALUATION	Levy	Revenue	Levy	Revenue	TOTAL	
						Levy	Revenue
Bent-Prowers Cemetery District	\$ 2,462,090	1.10	\$ 2,708	....	\$ ....	1.10	\$ 2,708
Bristol-Granada Cemetery District	5,414,250	1.08	5,847	....	....	1.08	5,847
Bristol Water & Sanitation	224,860	12.00	2,698	....	....	12.00	2,698
East Prowers Cemetery District	7,677,890	1.49	11,440	....	....	1.49	11,440
Granada Sanitation District	613,520	8.50	5,216	....	....	8.50	5,216
Holly Flood Control & Sanitation Dist.	1,654,820	2.00	3,309	....	....	2.00	3,309
North Lamar Sanitation District	629,090	10.00	6,291	....	....	10.00	6,291
Prowers-Baca Hospital District	47,659,490	2.00	95,319	4.13	196,834	6.13	292,153
SE Colorado Water Conservancy	23,211,320	.40	9,284	....	....	.40	9,284
Two Buttes Fire Protection District	603,240	1.50	905	....	....	1.50	905
Wiley Rural Fire Protection District	2,763,470	1.14	3,150	....	....	1.14	3,150
Wiley Sanitation District	622,220	5.00	3,111	....	....	5.00	3,111
TOTAL	\$ <u>93,536,060</u>		\$ <u>149,277</u>		\$ <u>196,834</u>		\$ <u>346,111</u>

PREDATORY ANIMAL & PEST	ASSESSED VALUATION	Levy	Revenue	Levy	Revenue	TOTAL	
						Levy	Revenue
State Predatory Animal Fund	\$ 14,000	40.00	\$ 560			40.00	\$ 560
County Sheep Program	2,507(C)	.14C	351			.14C	351
TOTAL			\$ <u>911</u>				\$ <u>911</u>

SUMMARY OF LEVIES AND REVENUE

SCHOOLS Districts	\$ 47,659,490	\$ 1,914,420	\$ 294,768	\$ 2,209,188
LOCAL GOVERNMENT Counties	47,659,490	1,179,093		1,179,093
Cities and Towns	20,199,580	361,946		363,173
Local Improvement & Service	93,536,060	149,277	196,834	346,111
Sub-Total Local Gov't		\$ <u>1,690,316</u>	\$ <u>198,061</u>	\$ <u>1,888,377</u>
PREDATORY ANIMAL & PEST		911		911
TOTAL VALUATION AND REVENUE:	\$ <u>47,659,490</u>	\$ <u>3,605,647</u>	\$ <u>492,829</u>	\$ <u>4,098,476</u>

CERTIFICATION OF LEVIES AND REVENUE  
AS OF JANUARY 1, 1980

PUEBLO COUNTY

District Number and Name	ASSESSED VALUATION	PUBLIC SCHOOL FINANCE AND GENERAL FUND		CAPITAL RESERVE FUND		BOND REDEMPTION FUND		TOTAL	
		Levy	Revenue	Levy	Revenue	Levy	Revenue	Levy	Revenue
SCHOOL DISTRICTS									
1123 54 Jt (1)									
Edison	\$ 243,070	39.77	\$ 9,667	4.00	\$ 972	....	\$ ....	43.77	\$ 10,639
2553 R 4 J (2)									
Fowler	2,637,270	41.45	109,315	3.50	9,230	7.50	19,780	52.45	138,325
2690 60									
Pueblo (City)	352,398,460	40.50	14,272,138	4.00	1,409,594	5.91	2,082,675	50.41	17,764,407
2700 70									
Pueblo (Country Rural)	91,635,820	41.42	3,795,556	4.00	366,543	10.90	998,830	56.32	5,160,929
TOTAL	\$446,914,620		\$18,186,676		\$1,706,339		\$3,101,285		\$23,074,300

(1) 1121 - El Paso  
(1) 1122 - Lincoln

(2) 2551 - Otero  
(2) 2552 - Crowley

LOCAL GOVERNMENT	ASSESSED VALUATION	ALL FUNDS EXCEPT BOND REDEMPTION		BOND REDEMPTION FUND		TOTAL	
		Levy	Revenue	Levy	Revenue	Levy	Revenue
COUNTY PURPOSES							
General	\$ 446,914,620	11.00	\$4,916,061	....	\$ ....	11.00	\$4,916,061
Road and Bridge	446,914,620	3.50	1,564,201	....	....	3.50	1,564,201
Public Welfare	446,914,620	5.30	2,368,647	....	....	5.30	2,368,647
Public Works	446,914,620	1.50	670,372	....	....	1.50	670,372
Contingent Fund	446,914,620	.05	22,346	....	....	.05	22,346
Retirement Fund	446,914,620	.50	223,458	....	....	.50	223,458
Waste Disposal Fund	446,914,620	.15	67,037	....	....	.15	67,037
TOTAL	\$ 446,914,620	22.00	\$9,832,122			22.00	\$9,832,122
CITIES AND TOWNS							
0195 Boone	\$ 403,690	24.477	\$ 9,881	....	\$ ....	24.477	\$ 9,881
0428 Colorado City		....	....	....	....	....	....
2050 Pueblo	249,389,830	18.00	4,489,017	....	....	18.00	4,489,017
2190 Rye	413,420	6.25	2,584	4.00	1,654	10.25	4,238
TOTAL	\$ 250,206,940		\$4,501,482		\$ 1,654		\$4,503,136
LOCAL IMPROVEMENT & SERVICE DISTRICTS							
Avondale Water & Sanitation	\$ 865,760	7.64	6,614	....	\$ ....	7.64	\$ 6,614
Blende Sanitation District	408,190	....	....	10.00	4,082	10.00	4,082
Boone Sanitation District	358,650	3.488	1,251	....	....	3.488	1,251
Colo. City Metro Rec. District	11,572,160	....	....	4.00	46,289	4.00	46,289
Colo. City Metro District	11,053,650	4.21	46,536	....	....	4.21	46,536
Fowler Fire Protection Dist.	737,440	0.75	553	....	....	0.75	553
Olive Street Water District	110,670	....	....	40.00	4,427	40.00	4,427
Pueblo County Board of							
Developmental Disability	446,914,620	0.448	200,217	....	....	0.448	200,217
Pueblo Downtown Improvement Dist.	19,384,220	0.70	13,569	4.30	83,352	5.00	96,921
Pine Drive Water District	579,600	19.682	11,408	....	....	19.682	11,408
Pueblo Project Outlook Metro.	1,330,240	....	....	10.00	13,302	10.00	13,302
Pueblo Regional Library	446,914,620	1.949	871,037	....	....	1.949	871,037
Pueblo Rural Fire District	26,187,950	9.69	253,761	....	....	9.69	253,761
Pueblo West Metro District	29,961,270	10.91	326,877	3.204	95,996	14,114	422,873
Rye Fire Protection Dist.	15,087,520	3.04	45,866	....	....	3.04	45,866
Salt Creek Water & Sanitation	557,690	6.00	3,346	15.00	8,365	21.00	11,711
S. E. Colo. Water Conservancy	412,988,740	0.40	165,195	....	....	0.40	165,195
St. Charles Mesa Sanitation Dist.	10,444,660	3.686	38,499	....	....	3.686	38,499
West Park Fire Protection Dist.	2,511,160	2.709	6,802	....	....	2.709	6,802
TOTAL	\$ 1,437,968,810		\$1,991,531		\$ 255,813		\$2,247,344
PREDATORY ANIMAL & PEST							
State Predatory Animal Fund	\$ 1,680	40.00	\$ 67	....	\$ ....	40.00	\$ 67

SUMMARY OF LEVIES AND REVENUE

SCHOOLS							
Districts	\$ 446,914,620		\$ 19,973,015		\$ 3,101,285		\$23,074,300
LOCAL GOVERNMENT							
Counties	\$ 446,914,620		\$ 9,832,122		\$		\$ 9,832,122
Cities and Towns	250,206,940		4,501,482		1,654		4,503,136
Local Improvmt & Service	1,437,963,810		1,991,531		255,813		2,247,344
Sub-Total Local Gov't			\$ 16,325,135		\$ 257,467		\$16,582,602
PREDATORY ANIMAL & PEST (All Funds)			\$ 67				\$ 67
TOTAL VALUATION AND REVENUE	\$ 446,914,620		\$ 36,298,217		\$ 3,358,752		\$39,656,969

CERTIFICATION OF LEVIES AND REVENUE  
AS OF JANUARY 1, 1980

RIO BLANCO COUNTY

District Number and Name	ASSESSED VALUATION	PUBLIC SCHOOL FINANCE AND GENERAL FUND		CAPITAL RESERVE FUND		BOND REDEMPTION FUND		TOTAL	
		Levy	Revenue	Levy	Revenue	Levy	Revenue	Levy	Revenue
<b>SCHOOL DISTRICTS</b>									
2710 Re 1 Meeker	\$ 27,750,470	41.76	\$ 1,158,860	4.00	\$ 111,002	2.90	\$ 80,476	48.66	\$ 1,350,338
2720 Re 4 Rangely	177,958,620	7.16	1,274,184	4.00	711,834	....	....	11.16	1,986,018
2782 Re 3 J (1) Oak Creek (So.Routt)	318,040	38.23	12,159	4.00	1,272	....	....	42.23	13,431
<b>TOTAL</b>	<b>\$ 206,027,130</b>		<b>\$ 2,445,203</b>		<b>\$ 824,108</b>		<b>\$ 80,476</b>		<b>\$ 3,349,787</b>

(1) 2781 - Routt

JUNIOR COLLEGES	ASSESSED VALUATION	ALL FUNDS EXCEPT BOND REDEMPTION		BOND REDEMPTION FUND		TOTAL	
		Levy	Revenue	Levy	Revenue	Levy	Revenue
Colorado Northwestern Community College	\$ 177,958,620	....	\$ 1,886,717	....	....	....	\$ 1,886,717

LOCAL GOVERNMENT	ASSESSED VALUATION	ALL FUNDS EXCEPT BOND REDEMPTION		BOND REDEMPTION FUND		TOTAL	
		Levy	Revenue	Levy	Revenue	Levy	Revenue
<b>COUNTY PURPOSES</b>							
General	\$ 206,027,130	4.55	\$ 937,423	....	....	4.55	\$ 937,423
Road and Bridge	206,027,130	2.00	412,054	....	....	2.00	412,054
Public Welfare	206,027,130	.15	30,904	....	....	.15	30,904
Public Hospital Fund	206,027,130	1.75	360,341	....	....	1.75	360,341
<b>TOTAL</b>	<b>\$ 206,027,130</b>	<b>8.45</b>	<b>\$ 1,740,722</b>			<b>8.45</b>	<b>\$ 1,740,722</b>

CITIES AND TOWNS	ASSESSED VALUATION	ALL FUNDS EXCEPT BOND REDEMPTION		BOND REDEMPTION FUND		TOTAL	
		Levy	Revenue	Levy	Revenue	Levy	Revenue
1630 Meeker	\$ 5,854,300	8.63	\$ 50,540	....	....	8.63	\$ 50,540
2070 Rangely	4,960,950	25.30	125,397	....	....	25.30	125,397
	<b>\$ 10,815,250</b>		<b>\$ 175,937</b>				<b>\$ 175,937</b>

LOCAL IMPROVEMENT & SERVICE DISTRICTS	ASSESSED VALUATION	ALL FUNDS EXCEPT BOND REDEMPTION		BOND REDEMPTION FUND		TOTAL	
		Levy	Revenue	Levy	Revenue	Levy	Revenue
Rangely Cemetery	\$ 177,958,620	.05	\$ 8,186	....	....	.05	\$ 8,186
Meeker Rural Fire	27,750,470	1.65	45,733	....	....	1.65	45,733
Rangely Rural Fire Protection	177,958,620	.32	56,057	....	....	.32	56,057
Rangely District Hospital	177,958,620	.69	121,902	.17	29,363	.86	151,265
Western Rio Blanco Metro Recreation and Park	177,371,200	1.72	305,078	1.32	234,130	3.04	539,208
Piceance Creek Pest Control Dist.	6,321,750	2.00	12,644	....	....	2.00	12,644
Meeker Sanitation	5,885,050	4.54	26,718	6.50	38,253	11.04	64,971
Rangely Sanitation	4,274,160	....	....	2.00	8,548	2.00	8,548
Colorado River Water Conservation	206,027,130	.37	76,230	....	....	.37	76,230
Yellow Jacket Water Conservation	14,622,530	.10	1,462	....	....	.10	1,462
Water Users Assn. #1	177,958,620	1.07	190,735	....	....	1.07	190,735
Meeker Regional Library	27,750,470	.89	24,698	....	....	.89	24,698
Rangely Regional Library	177,958,620	.15	26,694	....	....	.15	26,694
<b>TOTAL</b>	<b>\$ 1,359,795,860</b>		<b>\$ 896,137</b>		<b>\$ 310,294</b>		<b>\$ 1,206,431</b>

PREDATORY ANIMAL & PEST	ASSESSED VALUATION	ALL FUNDS EXCEPT BOND REDEMPTION		BOND REDEMPTION FUND		TOTAL	
		Levy	Revenue	Levy	Revenue	Levy	Revenue
State Predatory Animal Fund	\$ 99,980	40.00	\$ 3,999	....	....	40.00	\$ 3,999
CoLo. Sheep & Wool Board	13,463C	.14C	1,885	....	....	.14C	1,885
County Sheep Program	13,463C	.15C	2,019	....	....	.15C	2,019
<b>TOTAL</b>			<b>\$ 7,903</b>				<b>\$ 7,903</b>

SUMMARY OF LEVIES AND REVENUES

<b>SCHOOLS</b>							
Districts	\$ 206,027,130		\$ 3,269,311		\$ 80,476		\$ 3,349,787
Junior Colleges	177,958,620		1,886,717				1,886,717
Sub-Total Schools			<b>\$ 5,156,028</b>		<b>\$ 80,476</b>		<b>\$ 5,236,504</b>
<b>LOCAL GOVERNMENT</b>							
Counties	\$ 206,027,130		\$ 1,740,722		\$		\$ 1,740,722
Cities and Towns	10,815,250		175,937				175,937
Local Improvement & Services	\$ 1,359,795,860		897,137		310,294		1,206,431
Sub-Total Local Gov't.			<b>\$ 2,812,796</b>		<b>\$ 310,294</b>		<b>\$ 3,123,090</b>
<b>PREDATORY ANIMAL &amp; PEST (All Funds)</b>							
			\$ 7,903				\$ 7,903
<b>TOTAL VALUATION AND REVENUE</b>	<b>\$ 206,027,130</b>		<b>\$ 7,976,727</b>		<b>\$ 390,770</b>		<b>\$ 8,367,497</b>



CERTIFICATION OF LEVIES AND REVENUE  
AS OF JANUARY 1, 1980

RIO GRANDE COUNTY

District Number and Name	ASSESSED VALUATION	PUBLIC SCHOOL FINANCE AND GENERAL FUND		CAPITAL RESERVE FUND		BOND REDEMPTION FUND		TOTAL	
		Levy	Revenue	Levy	Revenue	Levy	Revenue	Levy	Revenue
SCHOOL DISTRICTS									
2740 C 7									
Del Norte	\$12,028,710	36.97	\$ 444,701	4.00	\$ 48,115	5.00	\$ 60,144	45.97	\$ 552,960
2740 C 8									
Monte Vista	17,136,660	36.77	630,115	4.00	68,547	6.00	102,820	46.77	801,482
2751 (1) Re 33 J									
Sargent	8,693,460	43.98	382,338	3.00	26,081	....	....	46.98	408,419
2813 (2) 26 Jt									
Center	2,285,100	34.90	79,750	4.00	9,141	6.50	14,853	45.40	103,744
TOTALS;	<u>\$40,143,930</u>		<u>\$ 1,536,904</u>		<u>\$151,884</u>		<u>\$177,817</u>		<u>\$1,866,605</u>

(1) - 2752 Alamosa      (2) - 2811 Saguache      (2) - 2812 Alamosa

LOCAL GOVERNMENT	ASSESSED VALUATION	ALL FUNDS EXCEPT BOND REDEMPTION		BOND REDEMPTION FUND		TOTAL	
		Levy	Revenue	Levy	Revenue	Levy	Revenue
COUNTY PURPOSES							
General	\$40,143,930	4.70	\$ 188,676	....	....	4.70	\$ 188,676
Road and Bridge	40,143,930	5.93	238,054	....	....	5.93	238,054
Public Welfare	40,143,930	3.27	131,271	....	....	3.27	131,271
Library Fund	40,143,930	.675	27,097	....	....	.675	27,097
Retirement Fund	40,143,930	.60	24,086	....	....	.60	24,086
TOTAL	<u>\$40,143,930</u>	15.175	<u>\$ 609,184</u>			15.175	<u>\$ 609,184</u>
CITIES AND TOWNS							
0350 Center	\$ 452,280	15.13	\$ 6,843	....	\$ ....	15.13	\$ 6,843
0580 Del Norte	2,654,300	12.68	33,657	7.57	20,093	20.25	53,750
1680 Monte Vista	8,001,570	17.10	136,827	1.40	11,202	18.50	148,029
TOTAL	<u>\$11,108,150</u>		<u>\$ 177,327</u>		<u>\$31,295</u>		<u>\$ 208,622</u>
LOCAL IMPROVEMENT & SERVICE DISTRICTS							
Center Fire Protection	\$ 3,590,810	1.50	\$ 5,386	....	\$ ....	1.50	\$ 5,386
Del Norte Fire Protection	11,466,570	2.00	22,933	.98	11,237	2.98	34,170
Monte Vista Fire Protection	15,587,490	2.00	31,175	....	....	2.00	31,175
Northwest Conejos Fire District	266,880	2.90	774	....	....	2.90	774
Center Sanitation District	444,530	2.71	1,205	....	....	2.71	1,205
Lariat Water & Sanitation	289,520	3.00	869	....	....	3.00	869
Rio Grande Water Conservancy	40,143,930	1.00	40,144	....	....	1.00	40,144
TOTAL	<u>\$71,789,730</u>		<u>\$ 102,486</u>		<u>\$11,237</u>		<u>\$ 113,723</u>
PREDATORY ANIMAL & PEST							
State Predatory Animal Fund	\$ 42,670	40.00	\$ 1,707			40.00	\$ 1,707
Colo. Sheep & Wool Bd.	6,241C	.14C	874			.14C	874
Pest Control	35,805,930	.30	10,742			.30	10,742
TOTAL			<u>\$ 13,323</u>				<u>\$ 13,323</u>

SUMMARY OF LEVIES AND REVENUE

SCHOOLS				
Districts	\$40,143,930	\$1,688,788	\$177,817	\$1,866,605
LOCAL GOVERNMENT				
Counties	\$40,143,930	\$ 609,184	\$	\$ 609,184
Cities and Towns	11,108,150	177,327	31,295	208,622
Local Improvement & Service	75,949,860	102,486	11,237	113,723
Sub-Total Local Government		<u>\$ 888,997</u>	<u>\$ 42,532</u>	<u>\$ 931,529</u>
PREDATORY ANIMAL & PEST (All Funds)		\$ 13,323		\$ 13,323
TOTAL VALUATION AND REVENUE	<u>\$40,143,930</u>	<u>\$2,591,108</u>	<u>\$220,349</u>	<u>\$2,811,457</u>

CERTIFICATION OF LEVIES AND REVENUE  
AS OF JANUARY 1, 1980

ROUTT COUNTY

District Number and Name	ASSESSED VALUATION	PUBLIC SCHOOL FINANCE AND GENERAL FUND		CAPITAL RESERVE FUND		BOND REDEMPTION FUND		TOTAL	
		Levy	Revenue	Levy	Revenue	Levy	Revenue	Levy	Revenue
SCHOOL DISTRICTS									
0913 Re 50 J (1) Eagle County	\$ 893,440	30.27	\$ 27,044	4.00	\$ 3,574	10.99	\$ 9,819	45.26	\$ 40,437
2760 Re 1 Hayden	51,586,610	21.04	1,085,382	4.00	206,346	3.38	174,363	28.42	1,466,091
2770 Re 2 Steamboat Springs	64,751,370	34.62	2,241,692	4.00	259,005	11.18	723,920	49.80B	3,224,617
2781 Re 3 J (3) South Routt	24,207,250	38.23	925,443	4.00	96,829	....	....	42.23	1,022,272
TOTALS	\$ 141,438,670		\$ 4,279,561		\$ 565,754		\$ 908,102		\$ 5,753,417

(1) 0911 - Eagle (2) - Rio Blanco  
(1) 0912 - Garfield

JUNIOR COLLEGES	ASSESSED VALUATION	ALL FUNDS EXCEPT BOND REDEMPTION		BOND REDEMPTION FUND		TOTAL	
		Levy	Revenue	Levy	Revenue	Levy	Revenue
Colorado Mountain College	\$ 893,440	5.23	\$ 4,673	.40	\$ 357	5.63	\$ 5,030

LOCAL GOVERNMENT	ASSESSED VALUATION	ALL FUNDS EXCEPT BOND REDEMPTION		BOND REDEMPTION FUND		TOTAL	
		Levy	Revenue	Levy	Revenue	Levy	Revenue
COUNTY PURPOSES							
General	\$ 141,438,670	9.70	\$ 1,371,955	....	\$ ....	9.70A	\$ 1,371,955
Road and Bridge	141,438,670	6.82	964,612	....	....	6.82A	964,612
Social Services	141,438,670	.71	100,421	....	....	.71	100,421
Public Works	141,438,670	2.00	282,877	....	....	2.00	282,877
Contingent Fund	141,438,670	.68	96,178	....	....	.68	96,178
T. V. Fund	141,438,670	.46	65,062	....	....	.46	65,062
TOTAL	\$ 141,438,670	20.37	2,881,105			20.37	2,881,105

CITIES AND TOWNS	ASSESSED VALUATION	ALL FUNDS EXCEPT BOND REDEMPTION		BOND REDEMPTION FUND		TOTAL	
		Levy	Revenue	Levy	Revenue	Levy	Revenue
1150 Hayden	\$ 3,557,820	21.86	\$ 77,774	....	\$ ....	21.86	\$ 77,774
1810 Oak Creek	1,582,180	7.40	11,700	10.60	16,771	18.00	28,479
2360 Steamboat Springs	41,793,130	....	....	....	....	....	....
2620 Yampa	840,100	19.77	16,609	....	....	19.77	16,609
TOTAL	\$ 47,773,230		\$ 106,091		\$ 16,771		\$ 122,862

LOCAL IMPROVEMENT & SERVICE DISTRICTS	ASSESSED VALUATION	ALL FUNDS EXCEPT BOND REDEMPTION		BOND REDEMPTION FUND		TOTAL	
		Levy	Revenue	Levy	Revenue	Levy	Revenue
Colorado River Water Conservation D.	\$ 141,438,670	.37	\$ 52,332	....	\$ ....	.37	\$ 52,332
Craig Rural Fire	299,910	.69	207	.22	66	.91	273
East Routt Regional Library Fund	64,751,370	.77	49,859	....	....	.77	49,859
Fire Control Fund	50,694,800	.18	9,125	....	....	.18	9,125
Fish Creek Water & Sanit. Dist.	2,459,620	18.50	45,503	....	....	18.50	45,503
Great Northern Water Conservancy	863,830	....	....	....	....	....	....
Hayden Cemetery	51,586,610	.35	18,055	....	....	.35	18,055
Morrison Creek Water & Sanitation	1,873,960	40.00	74,958	....	....	40.00	74,958
Mt. Werner Water & Sanitation	23,034,330	10.00	230,343	....	....	10.00	230,343
Oak Creek Cemetery	20,735,160	.61	12,648	....	....	.61	12,648
Riverside Water & Sanitation	439,490	....	....	19.00	8,350	19.00	8,350

CERTIFICATION OF LEVIES AND REVENUES  
AS OF JANUARY 1, 1980

ROUTT COUNTY, Continued

LOCAL GOVERNMENT	ASSESSED VALUATION	ALL FUNDS EXCEPT BOND REDEMPTION		BOND REDEMPTION FUND		TOTAL	
		Levy	Revenue	Levy	Revenue	Levy	Revenue
Solandt Memorial Hospital	\$ 51,586,610	.18	\$ 9,286	....	\$ ....	.18	\$ 9,286
South Routt Cemetery	4,365,530	.70	3,056	....	....	.70	3,056
Steamboat Lake Water	594,110	25.10	14,912	....	....	25.10	14,912
Steamboat Lake Sanitation	594,110	19.90	11,823	....	....	19.90	11,823
Steamboat Springs Cemetery	64,751,370	.11	7,123	....	....	.11	7,123
Steamboat II Water & Sanitation	1,294,760	40.00	51,790	....	....	40.00	51,790
South Routt Regional Library	24,207,250	1.00	24,207	....	....	1.00	24,207
Timbers Water & Sanitation	615,020	....	....	....	....	....	....
Trafalger Estates Water & Sanita.	37,650	....	....	....	....	....	....
Tree Haus Water & Sanitation	1,142,600	....	....	30.00	34,278	30.00	34,278
Upper Yampa	139,949,150	.32	44,784	.68	95,165	1.00	139,949
West Routt Fire	33,550,570	1.60	53,681	1.01	33,886	2.61	87,567
West Routt Regional Library	51,586,610	.40	20,635	....	....	.40	20,635
West Steamboat Water & Sanitation	2,272,200	23.90	54,306	....	....	23.90	54,306
<b>TOTAL</b>	<b>\$ 734,725,290</b>		<b>\$ 788,633</b>		<b>\$ 171,745</b>		<b>\$ 960,378</b>
PREDATORY ANIMAL & PEST							
State Predatory Animal Fund	\$ 215,220	40.00	\$ 8,609	....	\$ ....	40.00	\$ 8,609
Colo. Sheep & Wool Bd.	32,077C	.14C	4,491	....	....	.14C	4,491
Sheep Program (35-40)	32,077C	.20C	6,415	....	....	.20C	6,415
<b>TOTAL</b>			<b>\$ 19,515</b>		<b>\$ ....</b>		<b>\$ 19,515</b>

SUMMARY OF LEVIES AND REVENUE

SCHOOLS							
Districts	\$ 141,438,670		\$ 4,845,315		\$ 908,102		\$ 5,753,417
Junior Colleges	893,440		4,673		357		5,030
Sub-Total Schools			<u>\$ 4,849,988</u>		<u>\$ 908,459</u>		<u>\$ 5,758,447</u>
LOCAL GOVERNMENT							
Counties	\$ 141,438,670		\$ 2,881,105		\$		\$ 2,881,105
Cities and Towns	47,773,230		106,091		16,771		122,862
Local Improvmt & Service	734,725,290		788,633		171,745		960,378
Sub-Total Local Gov't			<u>\$ 3,775,829</u>		<u>\$ 188,516</u>		<u>\$ 3,964,345</u>
PREDATORY ANIMAL & PEST (All Funds)							
			\$ 19,515		\$		\$ 19,515
<b>TOTAL VALUATION AND REVENUE</b>	<b>\$ 141,438,670</b>		<b>\$ 8,645,332</b>		<b>\$ 1,096,975</b>		<b>\$ 9,742,307</b>

CERTIFICATION OF LEVIES AND REVENUE  
AS OF JANUARY 1, 1980

SAGUACHE COUNTY

District Number and Name	ASSESSED VALUATION	PUBLIC SCHOOL FINANCE AND GENERAL FUND		CAPITAL RESERVE FUND		BOND REDEMPTION FUND		TOTAL	
		Levy	Revenue	Levy	Revenue	Levy	Revenue	Levy	Revenue
<b>SCHOOL DISTRICTS</b>									
0112 Re 22 J (1) Sangre De Cristo	\$ 806,100	34.90	\$ 28,133	4.00	\$ 3,224	6.00	\$ 4,837	44.90	\$ 36,194
1362 Re 1 J (2) Gunnison Watershed	1,127,200	38.65	43,566	4.00	4,509	2.00	2,254	44.65	50,329
2790 Re 1 Mountain Valley	4,341,740	34.90	151,527	4.00	17,367	8.00	34,734	46.90	203,628
2800 2 Moffat	5,983,590	34.24	204,878	4.00	23,934	....	....	38.24	228,812
2811 26 Jt (3) Center	7,693,880	34.90	268,516	4.00	30,776	6.50	50,010	45.40	349,302
<b>TOTALS</b>	<b>\$ 19,952,510</b>		<b>\$ 696,620</b>		<b>\$ 79,810</b>		<b>\$ 91,835</b>		<b>\$ 868,265</b>

(1) 0111 - Alamosa (3) 2812 - Alamosa  
(2) 1361 - Alamosa (3) 2813 - Rio Grande

LOCAL GOVERNMENT	ASSESSED VALUATION	ALL FUNDS EXCEPT BOND REDEMPTION		BOND REDEMPTION FUND		TOTAL	
		Levy	Revenue	Levy	Revenue	Levy	Revenue
<b>COUNTY PURPOSES</b>							
General	\$ 19,952,510	10.00	\$ 199,525	....	\$ ....	10.00	\$ 199,525
Road and Bridge	19,952,510	.25	4,988	....	....	.25	4,988
Public Welfare	19,952,510	2.91	58,062	....	....	2.91	58,062
<b>TOTAL</b>	<b>\$ 19,952,510</b>	<b>13.16</b>	<b>262,575</b>	<b>....</b>	<b>....</b>	<b>13.16</b>	<b>262,575</b>
<b>CITIES AND TOWNS</b>							
0190 Bonanza	\$ 82,350	.80	\$ 66	....	\$ ....	.80	\$ 66
0350 Center	2,488,600	15.13	37,653	....	....	15.13	37,653
0500 Crestone	175,940	5.14	904	....	....	5.14	904
1670 Moffat	132,360	7.35	973	....	....	7.35	973
2200 Saguache	888,930	15.70	13,956	....	....	15.70	13,956
<b>TOTAL</b>	<b>\$ 3,768,180</b>	<b>13.16</b>	<b>53,552</b>	<b>....</b>	<b>....</b>	<b>13.16</b>	<b>53,552</b>
<b>LOCAL IMPROVEMENT AND SERVICE DISTRICTS</b>							
Alamosa Fire Protection	\$ 125,290	2.95	\$ 370	....	\$ ....	2.95	\$ 370
Baca Grande Water and Sanitation	3,115,760	36.00	112,167	22.00	68,547	58.00	180,714
Center Fire Protection	7,373,080	1.50	11,060	....	....	1.50	11,060
Center Sanitation	2,182,330	2.71	5,914	....	....	2.71	5,914
Colorado River Water Conservation	1,127,200	.37	417	....	....	.37	417
Gunnison Co. Fire Protection	1,110,630	2.48	2,754	....	....	2.48	2,754
Northern Saguache Co. Fire Protection	5,757,790	4.00	23,031	....	....	4.00	23,031
Rio Grande Water Conservation	18,755,240	1.00	18,755	....	....	1.00	18,755
Salida Hospital District	930,790	.94	875	....	....	.94	875
Upper Gunnison River Water Conserv.	1,127,200	.28	316	....	....	.28	316
Gunnison Co. Metropolitan	642,110	1.19	764	....	....	1.19	764
Town of Saguache	....	....	842	....	....	....	842
Town of Bonanza	....	....	725	....	....	....	725
San Luis Valley Irrigation	(25,427.2 )D	5.00	127,136	....	....	5.00	127,136
<b>TOTAL</b>	<b>\$ 42,247,420</b>	<b>13.16</b>	<b>\$ 305,126</b>	<b>....</b>	<b>\$ 68,547</b>	<b>13.16</b>	<b>\$ 373,673</b>
<b>PREDATORY ANIMAL &amp; PEST</b>							
State Predatory Animal Fund	\$ 20,320	40.00	\$ 813	....	....	40.00	\$ 813
Colo. Sheep & Wool Bd.	2,885	.14C	404	....	....	.14C	404
<b>TOTAL</b>			<b>\$ 1,217</b>				<b>\$ 1,217</b>

SUMMARY OF LEVIES AND REVENUE

<b>SCHOOLS</b>							
Districts	\$ 19,952,510		\$ 776,430		\$ 91,835		\$ 868,265
<b>LOCAL GOVERNMENT</b>							
Counties	\$ 19,952,510		\$ 262,575		\$		\$ 262,575
Cities and Towns	3,768,180		53,552				53,552
Local Improvmt & Service	42,247,420		305,126		68,547		373,673
Sub-Total Local Gov't			\$ 621,253		\$ 68,547		\$ 689,800
<b>PREDATORY ANIMAL &amp; PEST (All Funds)</b>			\$ 1,217				\$ 1,217
<b>TOTAL VALUATION AND REVENUE</b>	<b>\$ 19,952,510</b>		<b>\$ 1,398,900</b>		<b>\$ 160,382</b>		<b>\$ 1,559,282</b>

CERTIFICATION OF LEVIES AND REVENUE  
AS OF JANUARY 1, 1980

SAN JUAN COUNTY

District Number and Name	ASSESSED VALUATION	PUBLIC SCHOOL FINANCE AND GENERAL FUND		CAPITAL RESERVE FUND		BOND REDEMPTION FUND		TOTAL	
		Levy	Revenue	Levy	Revenue	Levy	Revenue	Levy	Revenue
SCHOOL DISTRICTS									
2820 1 Silverton	\$ 5,672,750	53.15	\$ 301,506	....	....	....	....	53.15	\$ 301,506

LOCAL GOVERNMENT	ASSESSED VALUATION	ALL FUNDS EXCEPT BOND REDEMPTION		BOND REDEMPTION FUND		TOTAL	
		Levy	Revenue	Levy	Revenue	Levy	Revenue
COUNTY PURPOSES							
General	\$ 5,672,750	21.34	\$ 121,057	....	\$ ....	21.34	\$ 121,057
Road and Bridge	5,672,750	.50	2,836	....	....	.50	2,836
Public Welfare	5,672,750	1.39	7,885	....	....	1.39	7,885
Contingent Fund	5,672,750	1.00	5,673	....	....	1.00	5,673
Public Hospital Fund	5,672,750	3.00	17,018	....	....	3.00	17,018
TOTAL	\$ 5,672,750	27.23	\$ 154,469	....	....	27.23	\$ 154,469
CITIES AND TOWNS							
2310 Silverton	\$ 2,188,640	15.21	\$ 33,289	....	....	15.21	\$ 33,289
LOCAL IMPROVEMENT & SERVICE DISTRICTS							
Southwestern Water Conservation District	\$ 5,672,750	.49	\$ 2,779	....	....	.49	\$ 2,779
PREDATORY ANIMAL & PEST							
State Predatory Animal Fund	\$ 20,860	40.00	\$ 834	....	....	40.00	\$ 834
Colo. Sheep & Wool Bd.	11,432	.20C	2,286	....	....	.20C	2,286
TOTAL			\$ 3,120				\$ 3,120

SUMMARY OF LEVIES AND REVENUE

SCHOOLS							
Districts	\$ 5,672,750		\$ 301,506		\$		\$ 301,506
LOCAL GOVERNMENT							
Counties	\$ 5,672,750		\$ 154,469		\$		\$ 154,469
Cities and Towns	2,188,640		33,289				33,289
Local Improvmt & Service	5,672,750		2,779				2,779
Sub-Total Local Gov't	\$		\$ 190,537		\$		\$ 190,537
PREDATORY ANIMAL & PEST (All Funds)			\$ 3,120		\$		\$ 3,120
TOTAL VALUATION AND REVENUE	\$ 5,672,750		\$ 495,163		\$		\$ 495,163

CERTIFICATION OF LEVIES AND REVENUE  
AS OF JANUARY 1, 1980

SAN MIGUEL COUNTY

District Number and Name	ASSESSED VALUATION	PUBLIC SCHOOL FINANCE AND GENERAL FUND		CAPITAL RESERVE FUND		BOND REDEMPTION FUND		TOTAL	
		Levy	Revenue	Levy	Revenue	Levy	Revenue	Levy	Revenue
SCHOOL DISTRICTS									
2830 R1									
Telluride	\$ 12,617,720	33.45	\$ 422,063	4.00	\$ 50,471	3.30	\$ 41,638	40.75	\$ 514,172
2841 R 2 J (1)									
Norwood	4,731,340	34.89	165,076	4.00	18,925	2.50	11,828	41.39	195,829
2850 18									
Eqnar	4,638,490	29.65	137,531	4.00	18,554	2.50	11,596	36.15	167,681
TOTAL:	\$ 21,987,550		\$ 724,670		\$ 87,950		\$ 65,062		\$ 877,682
		(1) 2842 - Montrose							

LOCAL GOVERNMENT	ASSESSED VALUATION	ALL FUNDS EXCEPT BOND REDEMPTION		BOND REDEMPTION FUND		TOTAL	
		Levy	Revenue	Levy	Revenue	Levy	Revenue
COUNTY PURPOSES							
General	\$ 21,987,550	14.88	\$ 327,175	....	....	14.88	\$ 327,175
Road and Bridge	21,907,550	4.00	87,950	....	....	4.00	87,950
Public Welfare	21,987,550	.89	19,568	....	....	.89	19,568
Contingent Fund	21,987,550	.60	13,192	....	....	.60	13,192
Retirement Fund	21,987,550	.32	7,036	....	....	.32	7,036
TOTAL	\$ 21,987,550	20.69	\$ 454,921			20.69	\$ 454,921
CITIES AND TOWNS							
1780 Norwood	\$ 1,062,960	10.68	\$ 11,352	....	....	10.68	\$ 11,352
1850 Ophir	71,800	45.00	3,231	....	....	45.00	3,231
2420 Telluride	5,767,950	10.66	61,486	....	....	10.66	61,486
TOTAL	\$ 6,902,710		\$ 76,069				\$ 76,069
LOCAL IMPROVEMENT AND SERVICE DISTRICTS							
Southwestern Water Conservancy	\$ 21,987,550	.51	\$ 11,213	....	....	.51	\$ 11,213
San Miguel Water Conservancy	4,112,820	.46	1,891	....	....	.46	1,891
Lone Tree Cemetery	9,383,420	.50	4,691	....	....	.50	4,691
Telluride Fire District	10,757,630	2.94	31,627	....	....	2.94	31,627
Norwood Fire District	2,293,660	2.50	5,734	.60	1,376	3.10	7,110
Norwood Sanitation	1,128,000	2.05	2,312	....	....	2.05	2,312
Library District R-1	12,617,720	1.50	18,926	....	....	1.50	18,926
Wilson Mesa Metropolitan	329,350	13.73	4,538	17.00	5,598	30.78	10,136
Library District R-2	4,731,340	1.50	7,097	....	....	1.50	7,097
TOTAL	\$ 67,341,490		\$ 88,029		\$ 6,974		\$ 95,003
PREDATORY ANIMAL AND PEST							
State Predatory Animal Fund	\$ 74,450	40.00	\$ 2,978			40.00	\$ 2,978

SUMMARY OF LEVIES AND REVENUES

SCHOOLS							
Districts	\$ 21,987,550		\$ 812,620		\$ 65,062		\$ 877,682
LOCAL GOVERNMENT							
Counties	\$ 21,987,550		\$ 454,921				\$ 454,921
Cities and Towns	6,902,710		76,069				76,069
Improvement & Service Districts	67,341,490		88,029		6,974		95,003
Sub-Total Local Gov't.			\$ 619,019		\$ 6,974		\$ 625,993
PREDATORY ANIMAL & PEST (All Funds)			2,978				2,978
TOTAL VALUATION AND REVENUE	\$ 21,987,550		\$ 1,434,617		\$ 72,036		\$ 1,506,653

CERTIFICATION OF LEVIES AND REVENUE  
AS OF JANUARY 1, 1980

SEDGWICK COUNTY

District Number and Name	ASSESSED VALUATION	PUBLIC SCHOOL FINANCE AND GENERAL FUND		CAPITAL RESERVE FUND		BOND REDEMPTION FUND		TOTAL	
		Levy	Revenue	Levy	Revenue	Levy	Revenue	Levy	Revenue
<b>SCHOOL DISTRICTS</b>									
2662 Re 1 J (1) Holyoke	\$ 29,980	40.38	\$ 1,211	4.00	\$ 120	8.00	\$ 240	52.39	\$ 1,571
2633 Re 2 J (2) Haxtun	404,920	44.85	18,160	4.00	1,619	9.65	3,907	58.50	23,686
2870 Re 1 Julesburg	8,754,560	40.16	351,583	4.00	35,018	15.57	136,300	59.73	522,901
2880 Re 3 Ovid (Platte Valley)	<u>7,676,150</u>	42.51	<u>325,546</u>	4.00	<u>30,705</u>	9.20	<u>70,621</u>	55.61	<u>426,872</u>
TOTAL	<u>\$16,865,610</u>		<u>\$ 696,500</u>		<u>\$ 67,462</u>		<u>\$ 211,068</u>		<u>\$ 975,030</u>

(1) 2621 - Phillips  
(1) 2623 - Yuma  
(2) 2631 - Phillips

(2) 2632 - Logan  
(2) 2634 - Yuma

LOCAL GOVERNMENT	ASSESSED VALUATION	ALL FUNDS EXCEPT BOND REDEMPTION		BOND REDEMPTION FUND		TOTAL	
		Levy	Revenue	Levy	Revenue	Levy	Revenue
<b>COUNTY PURPOSES</b>							
General	\$ 16,865,610	15.15	\$ 255,514	....	....	15.15	\$ 255,514
Road and Bridge	16,865,610	7.95	134,082	....	....	7.95	134,082
Public Welfare	16,865,610	1.78	30,021	....	....	1.78	30,021
Contingent Fund	16,865,610	.25	4,216	....	....	.25	4,216
Public Hospital Fund	16,865,610	1.85	31,201	....	....	1.85	31,201
TOTAL	<u>\$ 16,865,610</u>	<u>26.98</u>	<u>\$ 455,034</u>	....	....	<u>26.98</u>	<u>\$ 455,034</u>
<b>CITIES AND TOWNS</b>							
1310 Julesburg	\$ 3,136,210	20.61	\$ 64,637	....	....	20.61	\$ 64,637
1900 Ovid	644,590	14.60	9,411	....	....	14.60	9,411
2240 Sedgwick	237,200	44.26	10,498	....	....	44.26	10,498
TOTAL	<u>\$ 4,018,000</u>		<u>\$ 84,546</u>				<u>\$ 84,546</u>

<b>LOCAL IMPROVEMENT &amp; SERVICE DISTRICTS</b>							
Julesburg Cemetery	\$ 8,262,510	.44	\$ 3,635	....	....	.44	\$ 3,635
Ovid Cemetery	5,228,190	.40	2,091	....	....	.40	2,091
Sedgwick Cemetery	3,374,910	.26	877	....	....	.26	877
Julesburg Fire Protection District	3,862,640	1.35	5,215	....	....	1.35	5,215
Ovid Fire Protection District	4,340,780	.90	3,907	....	....	.90	3,907
Sedgwick Fire Protection District	2,892,920	1.00	2,893	....	....	1.00	2,893
Holyoke Fire Protection District	449,850	1.01	454	....	....	1.01	454
Haxtun Fire Protection District	300,590	.75	225	....	....	.75	225
Fairy Dell Fire Protection Dist.	857,220	1.38	1,183	....	....	1.38	1,183
Northern Colorado Water Conservation	9,459,750	1.00	9,460	....	....	1.00	9,460
South Platt Water Conservation	5,526,890	.50	2,763	....	....	.50	2,763
Sedgwick Sand Draw Water Conservation	1,708,220	1.00	1,708	....	....	1.00	1,708
Marks Butte Water Mangmnt District	5,507,530	.48	2,644	....	....	.48	2,644
GPM Assessment	(208,994)*	.042*	8,778	....	....	.042*	8,778
Julesburg Irrigation District	(19,134.23)D	7.00D	133,940	....	....	7.00D	133,940
TOTAL	<u>\$ 51,772,000</u>		<u>\$ 179,773</u>				<u>\$ 179,773</u>

\* per gallon

<b>PREDATORY ANIMAL AND PEST</b>							
State Predatory Animal Fund	\$ 630	40.00	\$ 25			40.00	\$ 25

SUMMARY OF LEVIES AND REVENUES

<b>SCHOOLS</b>							
Districts	\$ 16,865,610		\$ 763,962		\$ 211,068		\$ 975,030
<b>LOCAL GOVERNMENT</b>							
Counties	\$ 16,865,610		\$ 455,034				\$ 455,034
Cities and Towns	4,018,000		84,546				84,546
Improvement & Service Districts	51,772,000		179,773				179,773
Sub-Total Local Gov't.			\$ 719,353				\$ 719,353
<b>PREDATORY ANIMAL &amp; PEST (All Funds)</b>			\$ 25				\$ 25
<b>TOTAL VALUATION AND REVENUE</b>	<b>\$ 16,865,610</b>		<b>\$ 1,483,340</b>		<b>\$ 211,068</b>		<b>\$1,694,403</b>

CERTIFICATION OF LEVIES AND REVENUE  
AS OF JANUARY 1, 1980

SUMMIT COUNTY

District Number and Name	ASSESSED VALUATION	PUBLIC SCHOOL FINANCE AND GENERAL FUND		CAPITAL RESERVE FUND		BOND REDEMPTION FUND		TOTAL	
		Levy	Revenue	Levy	Revenue	Levy	Revenue	Levy	Revenue
SCHOOL DISTRICTS									
1343 1 J (1) Kremmling (West Grand)	\$ 941,070	16.64	\$ 15,659	4.00	\$ 3,764	6.00	\$ 5,646	26.64	\$ 25,069
3000 Re 1 Frisco (Summit)	119,240,550	20.59	2,455,163	4.00	476,962	4.40	524,658	28.99	3,456,783
TOTAL	\$ 120,181,620		\$ 2,470,822		\$ 480,726		\$ 530,304		\$ 3,481,852

(1) 1341 - Grand  
(1) 1343 - Eagle

JUNIOR COLLEGES	ASSESSED VALUATION	ALL FUNDS EXCEPT BOND REDEMPTION		BOND REDEMPTION FUND		TOTAL	
		Levy	Revenue	Levy	Revenue	Levy	Revenue
Colorado Mountain College	\$ 119,240,550	5.23	\$ 623,628	.40	\$ 47,696	5.63	\$ 671,324

LOCAL GOVERNMENT	ASSESSED VALUATION	ALL FUNDS EXCEPT BOND REDEMPTION		BOND REDEMPTION FUND		TOTAL	
		Levy	Revenue	Levy	Revenue	Levy	Revenue
COUNTY PURPOSES							
General	\$120,181,620	2.56	\$ 307,665	....	\$ ....	2.56	\$ 307,665
Road and Bridge	120,181,620	3.00	360,544	....	....	3.00	360,544
Public Welfare	120,181,620	.23	27,642	....	....	.23	27,642
Public Works	120,181,620	.53	63,696	....	....	.53	63,696
Contingent Fund	120,181,620	.69	82,925	....	....	.69	82,925
Library Fund	120,181,620	1.02	122,585	....	....	1.02	122,585
Solid Waste	120,181,620	.77	92,539	....	....	.77	92,539
Human Services	120,181,620	1.13	135,805	....	....	1.13	135,805
TOTAL	\$120,181,620	9.93	\$1,193,401	....	\$ ....	9.93	\$1,193,401

CITIES AND TOWNS	ASSESSED VALUATION	ALL FUNDS EXCEPT BOND REDEMPTION		BOND REDEMPTION FUND		TOTAL	
		Levy	Revenue	Levy	Revenue	Levy	Revenue
- Blue River	\$ 2,899,910	7.974	\$ 23,124	....	\$ ....	7.974	\$ 23,124
0220 Breckenridge	15,448,150	15.94	246,243	....	....	15.94	246,243
0620 Dillon	8,472,110	8.86	75,063	....	....	8.86	75,063
9030 Frisco	9,120,490	2.028	18,496	....	....	2.028	18,496
2305 Silverthorne	4,812,410	1.00	4,812	3.00	14,437	4.00	19,249
TOTAL	\$ 40,753,070		\$ 367,738		\$ 14,437		\$ 382,175

LOCAL IMPROVEMENT & SERVICE DISTRICTS	ASSESSED VALUATION	ALL FUNDS EXCEPT BOND REDEMPTION		BOND REDEMPTION FUND		TOTAL	
		Levy	Revenue	Levy	Revenue	Levy	Revenue
Blue River Water District	\$ 4,580,850	....	....	15.45	\$ 70,774	15.45	\$ 70,774
Breckenridge Sanitation District	18,900,200	....	....	2.00	37,800	2.00	37,800
Buffalo Mountain Water & Sanitation District	5,364,700	....	....	29.00	155,576	29.00	155,576
Colorado River Water Conservation	120,181,620	.37	44,467	....	....	.37	44,467
Copper Mountain Metro District	5,024,370	....	....	22.013	110,601	22.013	110,601
Copper Mountain Water & Sanitation	5,022,360	....	....	31.56	158,506	31.56	158,506
Corinthian Hills Metro District	166,920	18.00	3,005	....	....	18.00	3,005
Dillon Valley Metro District	5,138,170	8.093	41,610	3.20	16,442	11.298	58,052
East Dillon Water & Sanitation Dist.	2,531,920	10.317	26,122	2.00	5,064	12.317	31,186
Frisco Fire District	10,301,830	7.00	72,113	1.62	16,689	8.62	88,802
Frisco Sanitation Dist.	5,918,960	2.02	11,956	4.56	26,990	6.58	38,946
Kremmling Hospital District	1,611,870	2.00	3,224	1.00	1,612	3.00	4,836



CERTIFICATION OF LEVIES AND REVENUES  
AS OF JANUARY 1, 1980

SUMMIT COUNTY, Continued

LOCAL GOVERNMENT	ASSESSED VALUATION	ALL FUNDS EXCEPT BOND REDEMPTION		BOND REDEMPTION FUND		TOTAL	
		Levy	Revenue	Levy	Revenue	Levy	Revenue
LOCAL IMPROVEMENT & SERVICE DIST. CONT'D							
Loveland Pass Water District	\$ 144,900	7.40	\$ 1,072	8.55	\$ 1,239	15.95	\$ 2,311
Middle Park Water District	120,181,620	.142	17,066	....	....	.142	17,066
Red, White & Blue Fire Protection	33,187,350	6.94	230,320	2.08	69,029	9.02	299,349
Silverthorne Fire Protection	12,975,460	5.528	71,728	3.01	39,056	8.538	110,784
Willow Brook Water & Sanitation	11,380	No Levy Submitted					
Tyrollean Terrace Water & Sanitation	545,060	....	....	41.00	22,347	41.00	22,347
Woodmoor Water & Sanitation	944,610	24.208	22,367	33.244	31,402	57.452	54,269
TOTAL	\$ <u>352,734,150</u>		\$ <u>545,550</u>		\$ <u>763,127</u>		\$ <u>1,308,677</u>

SUMMARY OF LEVIES AND REVENUE

SCHOOLS				
Districts	\$ 120,181,620	\$2,951,548	\$ 530,304	\$3,481,852
Junior Colleges	119,240,550	623,628	47,696	671,324
Sub-Total Schools		\$3,575,176	\$ 578,000	\$4,153,176
LOCAL GOVERNMENT				
Counties	\$ 120,181,620	\$1,193,401	\$	\$1,193,401
Cities and Towns	40,753,070	367,738	14,437	382,175
Local Improvmt & Service	352,734,150	545,550	763,127	1,308,677
Sub-Total Local Gov't		\$2,106,689	\$ 777,564	\$2,884,253
TOTAL VALUATION AND REVENUE	\$ <u>120,181,620</u>	\$5,681,865	\$1,355,564	\$7,037,429

CERTIFICATION OF LEVIES AND REVENUE  
AS OF JANUARY 1, 1980

TELLER COUNTY

District Number and Name	ASSESSED VALUATION	PUBLIC SCHOOL FINANCE AND GENERAL FUND		CAPITAL RESERVE FUND		BOND REDEMPTION FUND		TOTAL	
		Levy	Revenue	Levy	Revenue	Levy	Revenue	Levy	Revenue
SCHOOL DISTRICTS									
3010 Re 1 Cripple Creek (Victor)	\$ 13,514,190	32.06	\$ 433,265	4.00	\$ 54,057	11.40	\$ 154,062	47.46	\$ 641,384
3020 Re 2 Woodland Park	28,290,830	34.9	987,350	4.00	113,163	8.00	226,326	46.90	1,326,839
TOTAL	\$ 41,805,020		\$ 1,420,615		\$ 167,220		\$ 380,388		\$ 1,968,223

LOCAL GOVERNMENT	ASSESSED VALUATION	ALL FUNDS EXCEPT BOND REDEMPTION		BOND REDEMPTION FUND		TOTAL	
		Levy	Revenue	Levy	Revenue	Levy	Revenue
COUNTY PURPOSES							
General	\$ 41,805,020	16.822	\$ 703,244	....	\$ ....	16.822	\$ 703,244
Road and Bridge	41,805,020	2.47	103,259	....	....	2.470	103,259
Public Welfare	41,805,020	1.337	55,893	....	....	1.337	55,893
Contingent Fund	41,805,020	1.604	67,055	....	....	1.604	67,055
TOTAL	\$ 41,805,020	22.233	\$ 929,451			22.233	\$ 929,451
CITIES AND TOWNS							
0510 Cripple Creek	\$ 2,371,140	21.86	\$ 51,833	4.49	\$ 10,646	26.35	\$ 62,479
1080 Green Mountain Falls	80,180	17.00	1,363	....	....	17.00	1,363
2460 Victor	690,850	41.89	28,937	....	....	41.89A	28,937
2600 Woodland Park	7,708,730	15.72	121,181	....	....	15.72	121,181
TOTAL	\$ 10,850,900		\$ 203,314		\$ 10,646		\$ 213,960

LOCAL IMPROVEMENT & SERVICE DISTRICTS

Green Mountain Falls - Chipita Park Fire Protect. District	\$ 158,850	3.35	\$ 532	....	....	3.35	\$ 532
Highland Lakes Water District	1,203,630	14.43	17,368	....	....	14.43	17,368
Rainbow Valley Water District	689,480	14.06	9,621	6.00	4,137	20.06	13,758
Rampart Regional Library Dist.	28,290,830	.87	24,613	....	....	.87	24,613
Southern Teller County Public Library District	13,514,190	1.50	20,271	....	....	1.50	20,271
Southwest Teller County Hospital District	13,514,190	2.00	27,028	....	....	2.00	27,028
Teller County Water & Sanitation District #1	1,642,930	....	....	15.00	24,644	15.00	24,644
Upper South Platte Water Conservancy District	16,463,560	.14	2,305	....	....	.14	2,305
Westwood Lakes Water District	605,490	8.67	5,250	....	....	8.67	5,250
Woodland Park Sanitation District	8,728,210	....	....	4.02	35,087	4.02	35,087
TOTAL	\$ 84,811,360		\$ 106,983		\$ 63,863		\$ 170,856

SUMMARY OF LEVIES AND REVENUE

SCHOOLS							
Districts	\$ 41,805,020		\$ 1,507,835		\$ 380,388		\$ 1,968,223
LOCAL GOVERNMENT							
Counties	\$ 41,805,020		\$ 929,451		\$		\$ 929,451
Cities and Towns	10,850,900		203,314		10,646		213,960
Local Improvmt & Service	84,811,360		106,988		63,868		170,856
Sub-Total Local Gov't			\$ 1,239,753		\$ 74,514		\$ 1,314,267
TOTAL VALUATION AND REVENUE	\$ 41,805,020		\$ 2,327,588		\$ 454,902		\$ 3,282,490

CERTIFICATION OF LEVIES AND REVENUE  
AS OF JANUARY 1, 1980

WASHINGTON COUNTY

District Number and Name	ASSESSED VALUATION	PUBLIC SCHOOL FINANCE AND GENERAL FUND		CAPITAL RESERVE FUND		BOND REDEMPTION FUND		TOTAL	
		Levy	Revenue	Levy	Revenue	Levy	Revenue	Levy	Revenue
<b>SCHOOL DISTRICTS</b>									
1863 Re 4 J (1) Herino (Buffalo)	\$ 711,235	41.07	\$ 29,210	2.00	\$ 1,422	5.30	\$ 3,769	48.37	\$ 34,401
2392 Re 2 J (2) Brush	645,710	35.19	22,722	4.00	2,583	4.50	2,906	43.69	28,211
3030 R 1 Akron	16,464,535	39.26	646,397	2.24	36,880	1.50	24,696	43.00	707,973
3040 R 2 Arickaree	12,929,515	23.16	299,447	3.00	38,788	....	....	26.16	338,235
3050 R 3 Otis	6,594,950	45.57	300,532	....	....	1.30	8,573	46.87	309,105
3060 101 Lone Star	2,879,875	62.60	180,280	2.00	5,759	....	....	64.60	186,039
3070 R 104 Woodrow	13,990,210	27.24	381,093	4.00	55,961	....	....	31.24	437,054
<b>TOTALS</b>	<b>\$ 54,216,030</b>		<b>\$ 1,859,681</b>		<b>\$141,393</b>		<b>\$ 39,944</b>		<b>\$2,041,018</b>

(1) 1861 - Logan      (1) 1862 - Morgan      (2) 2391 - Morgan

LOCAL GOVERNMENT	ASSESSED VALUATION	ALL FUNDS EXCEPT BOND REDEMPTION		BOND REDEMPTION FUND		TOTAL	
		Levy	Revenue	Levy	Revenue	Levy	Revenue
<b>COUNTY PURPOSES</b>							
General	\$ 54,216,030	8.644	\$ 468,643	....	\$ ....	8.644	\$ 468,643
Road and Bridge	54,216,030	5.454	295,694	....	....	5.454	295,694
Public Welfare	54,216,030	.91	49,336	....	....	.91	49,336
Contingent Fund	54,216,030	.25	13,554	....	....	.25	13,554
Public Hospital Fund	54,216,030	2.00	108,432	....	....	2.00	108,432
<b>TOTAL</b>	<b>\$ 54,216,030</b>	<b>17.258</b>	<b>\$ 935,660</b>	<b>....</b>	<b>....</b>	<b>17.258</b>	<b>\$ 935,660</b>
<b>CITIES AND TOWNS</b>							
0020 Akron	\$ 4,379,470	28.38	\$ 124,209	4.45	\$ 19,488	32.83	\$ 143,777
1880 Otis	952,240	18.61	17,721	....	....	18.61	17,721
<b>TOTAL</b>	<b>\$ 5,331,710</b>		<b>\$ 142,010</b>		<b>\$ 19,488</b>		<b>\$ 161,498</b>
<b>LOCAL IMPROVEMENT &amp; SERVICE DISTRICTS</b>							
Akron Fire District	\$ 11,326,960	1.21	\$ 13,705	.492	\$ 5,573	1.702	\$ 19,278
Arickaree Water Management Dist.	3,403,630	.41	1,395	....	....	.41	1,395
Badger Beaver Water Conservancy	152,990	1.50	229	....	....	1.50	229
Brush Rural Fire Protection Dist.	141,240	1.28	181	.72	101	2.00	282
Cope Rural Fire Protection Dist.	3,150,470	.718	2,262	....	....	.718	2,262
Hillrose Irrigation District	(4,480)	1.000	4,485	....	....	1.000	4,485
Hillrose Fire District	586,810	1.59	933	2.41	1,414	4.00	2,347
Lower South Platte Water Conservancy District	1,111,490	.50	555	....	....	.50	555
Morgan County Quality Water Northern Colorado Water Conservancy District	218,430	2.00	436	....	....	2.00	436
1,111,490	1.00	1,111	....	....	1.00	1,111	
Otis Rural Fire Protection Dist	5,416,670	.96	5,200	....	....	.96	5,200
Otis Sanitation District	952,230	2.00	1,904	....	....	2.00	1,904
Wash.-Yuma Water Wells (123,530)*		2.00¢ *	2,470	....	....	2.00¢ *	2,470
W-Y Water Management District	8,452,480	.47	3,972	....	....	.47	3,972
Yuma Fire District	2,948,210	1.01	2,977	....	....	1.01	2,977
<b>TOTAL</b>	<b>\$ 39,050,390</b>		<b>\$ 41,815</b>		<b>\$ 7,088</b>		<b>\$ 48,903</b>
<b>PREDATORY ANIMAL &amp; PEST</b>							
State Predatory Animal Fund	\$ 9,300	40.00	\$ 372	....	\$ ....	40.00	\$ 372
Colo. Sheep & Wool Bd.	1,440C	.14C	201	....	....	.14C	201
			\$ 573				\$ 573

\* Per Gallon

SUMMARY OF LEVIES AND REVENUE

<b>SCHOOLS</b>				
District	\$ 54,216,030		\$ 2,001,074	\$ 39,944
<b>LOCAL GOVERNMENT</b>				
Counties	\$ 54,216,030		\$ 935,660	\$ 935,660
Cities and Towns	5,331,710		142,010	161,498
Local Improvmt & Service	39,050,390		41,815	48,903
Sub-Total Local Gov't			\$ 1,119,485	\$ 1,146,061
<b>PREDATORY ANIMAL &amp; PEST (All Funds)</b>			\$ 573	\$ 573
<b>TOTAL VALUATION AND REVENUE</b>	<b>\$ 54,216,030</b>		<b>\$ 3,121,132</b>	<b>\$ 66,520</b>

CERTIFICATION OF LEVIES AND REVENUE  
AS OF JANUARY 1, 1980

WELD COUNTY

District Number and Name	ASSESSED VALUATION	PUBLIC SCHOOL FINANCE AND GENERAL FUND		CAPITAL RESERVE FUND		BOND REDEMPTION FUND		TOTAL	
		Levy	Revenue	Levy	Revenue	Levy	Revenue	Levy	Revenue
SCHOOL DISTRICTS									
0042 27 J (1)									
Brighton	\$ 3,739,790	46.17	\$ 172,666	4.00	\$ 14,959	6.73	\$ 25,169	56.90	\$ 212,794
0473 Re 1 J (2)									
St. Vrain Valley	80,709,670	37.07	2,991,908	4.00	322,839	8.94	721,544	50.01	4,036,291
1563 R 2 J (3)									
Thompson	1,657,710	34.90	57,854	4.00	6,631	15.08	24,998	53.98	89,483
2502 Re 20 J (4)									
Weldona Valley	19,510	44.75	873	4.00	78	6.00	117	54.75	1,068
2513 Re 50 J (5)									
Wiggins	1,452,740	44.35	64,429	4.00	5,811	5.89	8,557	54.24	78,797
3080 Re 1									
Gilcrest (Weld. Co. Reorg.)	66,581,820	30.50	2,030,746	4.00	266,327	3.80	253,011	38.30	2,550,084
3085 Re 2									
Eaton (Weld Co.)	22,037,550	39.97	880,841	4.00	88,150	9.40	207,153	53.37	1,176,144
3091 Re 3 J (6)									
Keenesburg (Weld Co. Reorg.)	42,793,300	34.90	1,493,486	4.00	171,173	2.15	92,006	41.05	1,756,665
3100 Re 4									
Windsor (Weld. Co. Reorg.)	92,627,680	23.40	2,167,488	4.00	370,511	4.30	398,299	31.70	2,936,298
3111 Re 5 J (7)									
Weld County	15,586,890	36.40	567,363	4.00	62,348	13.69	213,334	54.09	843,095
3120 (6)									
Greeley	210,970,870	37.28	7,864,994	4.00	843,884	....	....	41.28	3,708,878
3120 (Old)									
Greeley	(181,076,010)					3.90	706,196	3.90	706,196
3120 (Old)									
Greeley	(99,700)					3.90	389	3.90	389
3120 (Old)									
Greeley	(29,795,160)					1.25	37,244	1.25	37,244
3130 Re 7									
Platte Valley (Weld. Co.)	16,035,950	43.47	697,082	4.00	64,144	4.00	64,144	51.47	825,370
3140 Re 8									
Fort Lupton (Weld Co. Reorg.)	91,267,590	27.69	2,527,200	4.00	365,070	7.97	727,403	39.66	3,619,673
3145 Re 9									
Ault - Highland (Weld. Co.)	19,785,640	42.06	832,184	4.00	79,142	5.10	100,907	51.16	1,012,233
3151 Re 10 J (8)									
Briggsdale (Weld. Co.)	2,623,010	48.70	127,740	4.00	10,492	9.50	24,919	62.20	163,151
3161 Re 11 J (9)									
Prairie	5,436,490	45.13	245,349	3.00	16,309	....	....	48.13	261,658
3170 Re 12									
Grover	3,959,270	46.85	185,492	4.00	15,837	....	....	50.85	201,329
TOTAL:	\$ 677,285,480		\$ 22,907,695		\$ 2,703,705		\$ 3,605,440		\$ 29,216,840

- |                    |                    |                   |                    |
|--------------------|--------------------|-------------------|--------------------|
| (1) 0041 - Adams   | (3) 1561 - Larimer | (5) 2511 - Morgan | (7) 3112 - Larimer |
| (2) 0471 - Boulder | (3) 1562 - Boulder | (5) 2512 - Adams  | (8) 3152 - Morgan  |
| (2) 0472 - Larimer | (4) 2501 - Morgan  | (6) 3092 - Adams  | (9) 3162 - Logan   |

JUNIOR COLLEGES	ASSESSED VALUATION	ALL FUNDS EXCEPT BOND REDEMPTION		BOND REDEMPTION FUND		TOTAL	
		Levy	Revenue	Levy	Revenue	Levy	Revenue
Aims Junior College	509,706,060	3.93	2,317,545	....	....	3.93	2,317,545

CERTIFICATION OF LEVIES AND REVENUES  
AS OF JANUARY 1, 1980

WELD COUNTY, Continued

LOCAL GOVERNMENT	ASSESSED VALUATION	ALL FUNDS EXCEPT BOND REDEMPTION		BOND REDEMPTION FUNDS		TOTAL	
		Levy	Revenue	Levy	Revenue	Levy	Revenue
<b>COUNTY PURPOSES</b>							
General	\$ 677,285,480	9.680	\$6,556,124	....	....	9.680	\$ 6,556,124
Road and Bridge	677,285,480	4.267	2,889,977	....	....	4.267	2,889,977
Public Welfare Social Services	677,285,480	2.240	1,517,120	....	....	2.240	1,517,120
Public Works	677,285,480	.075	50,796	....	....	.075	50,796
Public Hospital Fund	677,285,480	.985	667,126	....	....	.985	667,126
<b>TOTAL</b>	<b>\$ 677,285,480</b>	<b>17.247</b>	<b>\$11,681,143</b>			<b>17.247</b>	<b>\$11,681,143</b>
<b>CITIES AND TOWNS</b>							
0100 Ault	\$ 2,351,770	17.663	\$ 41,539	8.04	\$ 18,908	25.703	\$ 60,447
0230 Brighton	96,760	10.50	1,016	....	....	10.50	1,016
0540 Dacono	4,007,380	17.018	68,193	....	....	17.018	68,193
0690 Eaton	6,086,580	12.45	75,778	....	....	12.45	75,778
0750 Erie	1,956,330	16.592	32,459	....	....	16.592	32,459
0780 Evans	12,644,140	15.50	195,984	....	....	15.50	195,984
0810 Firestone	4,391,030	6.50	28,542	4.00	17,564	10.50	46,106
0870 Fort Lupton	9,504,660	13.266	126,089	....	....	13.266	126,089
0910 Frederick	7,068,500	3.50	24,740	7.80	55,134	11.30	79,874
0950 Garden City	957,240	....	....	....	....	....	....
0980 Gilcrest	1,911,600	15.002	28,678	....	....	15.002	28,678
1070 Greeley	166,325,200	9.90	1,646,619	....	....	9.90	1,646,619
1090 Grover	198,400	13.51	2,680	....	....	13.51	2,680
1220 Hudson	1,239,340	14.48	17,945	7.34	9,097	21.82	27,042
1300 Johnstown	3,400,230	18.186	61,837	....	....	18.186	61,837
1320 Keenesburg	1,231,980	18.588	22,900	....	....	18.588	22,900
1330 Keota	3,550	8.952	32	....	....	8.952	32
1340 Kersey	1,676,300	18.926	31,726	3.34	5,599	22.266	37,325
1460 LaSalle	5,116,740	17.34	88,724	....	....	17.34	88,724
1620 Mead	909,520	7.931	7,213	....	....	7.931	7,213
1650 Miliken	739,890	17.796	13,167	10.00	7,399	27.796	20,566
1800 Nunn	1,986,720	21.18	42,079	....	....	21.18	42,079
1970 Pierce	546,330	12.521	6,841	....	....	12.521	6,841
1990 Platteville	1,706,530	12.665	21,613	....	....	12.665	21,613
2080 Raymer	2,993,590	20.648	61,812	....	....	20.648	61,812
2170 Rosedale	139,200	15.50	2,158	....	....	15.50	2,158
2260 Severance	328,020	.602	197	....	....	.602	197
2580 Windsor	190,160	12.12	2,305	....	....	12.12	2,305
<b>TOTAL</b>	<b>\$ 250,282,710</b>	<b>14.633</b>	<b>\$ 2,807,615</b>		<b>\$ 113,701</b>	<b>14.633</b>	<b>\$ 2,921,316</b>
<b>LOCAL IMPROVEMENT &amp; SERVICE DISTRICTS</b>							
Ault Fire District	9,910,630	2.58	25,570	1.62	16,055.	4.20	41,625
Ault Water & Sanitation District	2,085,180	....	....	....	....	....	....
Belair Water & Sanitation District	1,019,840	....	....	....	....	....	....
Jt. Berthoud Fire District	2,925,920	3.869	11,320	....	....	3.869	11,320
Jt. Brighton Fire District	12,876,530	1.60	20,602	....	....	1.60	20,602
Central Colorado Ground Water Dist.	74,967,380	1.28	95,958	.72	53,977	2.00	149,935
Central Colorado Water Conservancy District	108,000,760	.90	97,201	.25	27,000	1.15	124,201
Central Weld County Water District	67,239,450	....	....	4.00	268,958	4.00	268,958
Dacono Fire District	14,642,840	4.677	68,485	....	....	4.677	68,485
Dacono Water & Sanitation District	3,903,720	....	....	....	....	....	....
East Greeley Water & Sanitation Dist.	794,410	....	....	....	....	....	....
East Larimer County Water District	134,410	....	....	3.73	501	3.73	501
Eaton Fire District	16,513,080	1.213	20,030	.83	13,706	2.043	33,736
Erie Water & Sanitation District	1,614,170	3.12	5,036	2.83	4,568	5.95	9,604
Evans Water & Sanitation District	12,311,970	2.901	35,717	....	....	2.901	35,717
Fort Lupton Fire District	69,910,610	1.101	76,972	.84	58,725	1.941	135,697
Franklin Water & Sanitation District	9,016,790	....	....	....	....	....	....
Frederick Fire District	23,011,310	6.37	146,582	....	....	6.37	146,582

CERTIFICATION OF LEVIES AND REVENUES  
AS OF JANUARY 1, 1980

WELD COUNTY, Continued

LOCAL GOVERNMENT	ASSESSED VALUATION	ALL FUNDS EXCEPT BOND REDEMPTION		BOND REDEMPTION FUND		TOTAL	
		Levy	Revenue	Levy	Revenue	Levy	Revenue
Galeton Fire District	\$ 5,150,860	2.344	\$ 12,074	....	\$ ....	2.344	\$ 12,074
Gilcrest Water & Sanitation Dist.	780,820	2.898	2,263	6.692	5,225	9.59	7,488
Greeley Improvement District I	10,863,420	....	....	....	....	....	....
Highland Hills Water & Sanitation District	3,975,420	....	....	1.00	3,975	1.00	3,975
Hill N Park Water & Sanitation Dist.	384,310	....	....	....	....	....	....
Hudson Fire District	13,933,980	2.978	41,495	....	....	2.978	41,495
Hudson Water & Sanitation District	1,251,560	....	....	....	....	....	....
Johnstown Fire District	8,642,680	2.082	17,994	....	....	2.082	17,994
Keenesburg Water & Sanitation Dist.	1,177,240	....	....	....	....	....	....
LaSalle Fire District	19,757,800	2.32	45,838	1.61	31,810	3.93A	77,648
Little Thompson Valley Water Dist.	12,484,210	....	....	....	....	....	....
Jt. Longmont Fire District	43,715,980	3.695	161,531	.386	16,874	4.081	178,405
Lost Creek Ground Water Management District	11,546,950	.39	4,503	....	....	.39	4,503
Mead Water & Sanitation District	728,520	2.559	1,864	1.19	867	3.749	2,731
Milliken Fire District	7,397,780	2.70	19,974	1.00	7,398	3.70	27,372
Milliken Water & Sanitation District	1,799,430	2.582	4,646	5.00	8,997	7.582	13,643
N.W. Greeley (Ward Acres) Water & Sanitation District	701,570	....	....	....	....	....	....
North Kowa Bijou Management District	1,617,000	.177	286	....	....	.177	286
North Weld County Water District	30,076,240	....	....	5.00	150,381	5.00	150,381
Northern Colo. Water Conservancy District	508,209,710	1.00	508,210	....	....	1.00	508,210
Nunn Fire District	3,961,180	2.321	9,194	....	....	2.321	9,194
Platte Valley Fire District	11,464,730	4.066	46,615	1.94	22,242	6.006	68,857
Platteville Fire District	50,261,900	.971	48,804	.23	11,560	1.201	60,364
Poudre Valley Fire District	813,250	6.581	5,352	.533	433	7.114A	5,785
Jt. S.E. Weld Fire District	23,515,370	2.094	49,241	1.295	30,452	3.389B	79,693
So. Weld County Water & Sanitation District	381,210	....	....	....	....	....	....
So. West Greeley Water & Sanitation	770,920	.146	113	21.00	16,189	21.146	16,302
St. Vrain Left Hand Water Conservancy District	12,707,320	.50	6,354	....	....	.50	6,354
Tri-Area Water & Sanitation District	4,647,490	.13	604	....	....	.13	604
Western Hills Fire District	19,108,920	7.10	135,673	....	....	7.10	135,673
Wiggins Fire District	27,790	3.35	93	....	....	3.35	93
Jt. Windsor-Severance Fire District	90,034,070	.478	43,036	....	....	.478	43,036
TOTAL	\$ <u>1,333,568,630</u>		\$ <u>1,769,230</u>		<u>749,893</u>		<u>2,519,123</u>
PREDATORY ANIMAL AND PEST							
State Predatory Animal Fund	\$ 75,600	40.00	\$ 3,024			40.00	\$ 3,024
Colo. Sheep & Wood Bd (C)	10,235C	.14C	2,693			.14C	2,693
TOTAL			\$ <u>5,717</u>				\$ <u>5,717</u>

SUMMARY OF LEVIES AND REVENUE

SCHOOLS				
Districts	\$ 677,285,480	\$ 25,611,400	\$ 3,605,440	\$ 29,216,840
Junior Colleges	589,706,060	2,317,545		2,317,545
Sub-Total Schools		\$ <u>27,928,945</u>	\$ <u>3,605,440</u>	\$ <u>31,534,385</u>
LOCAL GOVERNMENT				
Counties	\$ 677,285,480	\$ 11,681,143	\$	\$ 11,681,143
Cities and Towns	250,282,710	2,807,615	113,701	2,921,316
Local Improvement & Service	1,333,568,630	1,769,230	749,893	2,519,123
Sub-Total Local Gov't.		\$ <u>16,257,988</u>	\$ <u>863,594</u>	\$ <u>17,121,582</u>
PREDATORY ANIMAL & PEST (All Funds)		\$ 5,717		\$ 5,717
TOTAL VALUATION AND REVENUE	\$ <u>677,285,480</u>	\$ <u>44,192,650</u>	\$ <u>4,469,034</u>	\$ <u>48,661,684</u>

CERTIFICATION OF LEVIES AND REVENUE  
AS OF JANUARY 1, 1980

YUMA COUNTY

District Number and Name	ASSESSED VALUATION	PUBLIC SCHOOL FINANCE AND GENERAL FUND		CAPITAL RESERVE FUND		BOND REDEMPTION FUND		TOTAL	
		Levy	Revenue	Levy	Revenue	Levy	Revenue	Levy	Revenue
<b>SCHOOL DISTRICTS</b>									
1502 Re 6 J (1) Burlington	\$ 115,800	34.90	\$ 4,042	4.00	\$ 463	3.50	\$ 405	42.40	\$ 4,910
2623 Re 1 J (2) Holyoke	1,610,770	40.39	65,059	4.00	6,443	8.00	12,886	52.39	84,388
2634 Re 2 J Haxtun	538,510	44.85	24,152	4.00	2,154	9.65	5,196	58.50	31,502
3421 R 1 J (4) West Yuma County	29,791,810	42.08	1,253,639	4.00	119,167	8.75	260,678	54.83	1,633,484
3431 R 2 J (5) East Yuma County	36,177,300	33.68	1,218,452	4.00	144,709	.60	21,706	38.288	1,384,867
<b>TOTALS:</b>	<b>\$ 68,234,190</b>		<b>\$2,565,344</b>		<b>\$ 272,936</b>		<b>\$300,871</b>		<b>\$3,139,151</b>
	(1) 1501 - Kit Carson		(3) 2631 - Phillips		(4) 3411 - Kit Carson				
	(2) 2621 - Phillips		(3) 2632 - Logan		(5) 3432 - Kit Carson				
	(2) 2622 - Sedgwick		(3) 2633 - Sedgwick						

LOCAL GOVERNMENT	ASSESSED VALUATION	ALL FUNDS EXCEPT BOND REDEMPTION		BOND REDEMPTION FUND		TOTAL	
		Levy	Revenue	Levy	Revenue	Levy	Revenue
<b>COUNTY PURPOSES</b>							
General	\$ 68,234,190	5.48	\$ 373,923	....	\$ ....	5.48	\$ 373,923
Road and Bridge	68,234,190	5.46	372,558	....	....	5.46	372,558
Public Welfare	68,234,190	.52	35,481	....	....	.52	35,481
Self-Insurance Fund	68,234,190	1.00	68,234	....	....	1.00	68,234
Recreation Fund	68,234,190	1.00	68,234	....	....	1.00	68,234
<b>TOTAL</b>	<b>\$ 68,234,190</b>	<b>13.46</b>	<b>\$ 918,430</b>	<b>....</b>	<b>\$ ....</b>	<b>13.46</b>	<b>\$ 918,430</b>
<b>CITIES AND TOWNS</b>							
0700 Eckley	\$ 213,300	24.91	\$ 5,313	....	\$ ....	24.91	\$ 5,313
2610 Wray	5,204,110	12.56	65,364	6.26	32,577	18.82	97,941
2630 Yuma	7,434,710	25.00	185,868	....	....	25.00A	185,868
<b>TOTAL</b>	<b>\$ 12,852,120</b>		<b>\$ 256,545</b>		<b>\$ 32,577</b>		<b>\$ 289,122</b>
<b>LOCAL IMPROVEMENT &amp; SERVICE DISTRICTS</b>							
Arikaree Basin Ground Water W-2	\$ 11,843,720	.41	\$ 4,855	....	\$ ....	.41	\$ 4,855
Central Yuma County Ground Water W-3	29,279,440	.36	10,540	....	....	.36	10,540
East Yuma County Cemetery C-3	35,709,480	.75	26,782	....	....	.75	26,782
Eckley Cemetery C-2	4,200,700	.13	546	....	....	.13	546
Haxtun Fire Protection District	911,640	.75	690	....	....	.75	690
Kirk Cemetery C-1	3,498,850	.28	980	....	....	.28	980
Sandhill Ground Water W-1	6,891,530	.40	2,757	....	....	.40	2,757
Wray Community Hospital H-2	37,274,850	.95	35,411	....	....	.95	35,411
W-Y Ground Water W-4	20,219,500	.47	9,503	....	....	.47	9,503
Yuma County Fire Protection Dist.	39,564,880	.64	25,322	....	....	.64	25,322
Yuma Hospital District H-1	30,959,340	1.57	48,606	....	....	1.57	48,606
Yuma Rural Fire Protection Dist.	12,714,080	1.01	12,841	....	....	1.01	12,841
<b>TOTAL</b>	<b>\$ 233,068,010</b>		<b>\$ 178,833</b>		<b>\$ ....</b>		<b>\$ 178,833</b>
<b>PREDATORY ANIMAL &amp; PEST</b>							
State Predatory Animal Fund	\$ 10,770	40.00	\$ 430	....	\$ ....	40.00	\$ 430
Colo. Sheep & Wool Bd.	1,586	.14C	222	....	....	.14C	222
<b>TOTAL</b>			<b>\$ 652</b>		<b>\$ ....</b>		<b>\$ 652</b>

SUMMARY OF LEVIES AND REVENUE

<b>SCHOOLS</b>							
Districts	\$ 63,234,190		\$2,830,280		\$ 300,671		\$ 3,139,151
<b>LOCAL GOVERNMENT</b>							
Counties	\$ 68,234,190		\$ 918,430		\$		\$ 918,430
Cities and Towns	12,852,120		256,545		32,577		289,122
Local Improvmt & Service	233,068,010		178,833		....		178,833
Sub-Total Local Gov't	\$		<u>\$1,353,808</u>		<u>\$ 32,577</u>		<u>\$ 1,386,385</u>
<b>PREDATORY ANIMAL &amp; PEST (All Funds)</b>	\$		\$ 652				\$ 652
<b>TOTAL VALUATION &amp; REVENUE</b>	<b>\$ 68,234,190</b>		<b>\$4,192,740</b>		<b>\$ 333,448</b>		<b>\$ 4,526,188</b>

## SECTION XI

### REVENUE AND LEVY SUMMARIES



REVENUE FROM PROPERTY TAX LEVIES FOR SCHOOLS (ALL)  
CITIES AND TOWNS, COUNTIES, AND LOCAL IMPROVEMENT AND SERVICE  
DISTRICTS

County	Assessed Valuation		School Including Jr. Colleges		Cities & Towns	
	1978	1979	1978	1979	1978	1979
Adams.....	\$ 732,056,930	\$ 772,778,120	\$ 43,016,359	\$45,962,992	\$ 3,045,445	\$ 3,484,625
Alamosa.....	42,272,860	43,429,860	1,793,455	1,783,552	173,162	170,422
Arapahoe.....	1,068,750,510	1,198,735,020	61,441,290	69,768,641	8,694,489	9,414,879
Archuleta.....	28,170,250	30,229,890	1,096,914	1,217,674	36,078	38,929
Baca.....	35,665,760	35,307,810	1,528,576	1,588,497	119,798	131,444
Bent.....	23,595,480	23,114,820	997,146	986,493	84,126	91,266
Boulder.....	659,423,170	700,912,930	34,429,439	37,424,525	5,563,445	6,130,899
Chaffee.....	46,399,740	49,011,660	1,920,958	2,104,891	220,926	235,581
Cheyenne.....	24,744,810	24,763,100	987,353	1,042,321	72,916	77,693
Clear Creek.....	61,238,650	77,898,650	2,163,562	2,581,561	107,994	108,485
Conejos.....	15,096,260	15,407,140	638,914	642,199	52,148	55,622
Costilla.....	27,719,560	28,557,050	1,066,954	1,111,627	22,646	23,755
Crowley.....	10,984,520	11,135,540	423,664	498,964	42,397	45,652
Custer.....	12,634,680	13,434,180	425,131	508,677	8,430	7,584
Delta.....	65,766,000	69,536,750	2,442,550	3,518,559	82,073	86,366
Denver.....	2,095,733,220	2,186,720,790	113,692,814	114,968,288	30,597,705	31,926,124
Dolores.....	8,105,630	8,369,000	322,118	393,259	32,196	35,268
Douglas.....	104,218,880	116,505,830	6,150,999	6,932,097	77,569	96,429
Eagle.....	116,608,180	126,948,570	5,970,852	6,452,714	382,665	426,644
Elbert.....	32,847,390	40,979,140	1,528,876	1,801,869	43,910	47,513
El Paso.....	918,820,510	998,684,310	46,083,727	50,029,563	7,527,910	8,937,291
Fremont.....	76,626,440	81,217,570	3,419,051	3,851,229	214,689	227,211
Garfield.....	78,913,260	87,478,290	4,057,158	4,371,290	241,012	270,448
Gilpin.....	14,844,030	15,121,020	843,754	898,371	48,791	49,117
Grand.....	98,616,630	103,838,980	2,858,969	3,700,850	163,490	167,477
Gunnison.....	33,402,420	37,891,140	1,401,140	1,721,027	182,808	210,748
Hinsdale.....	6,502,920	6,830,830	130,065	142,731	5,575	6,137
Huerfano.....	21,333,660	22,576,110	1,060,295	1,151,679	103,830	108,917
Jackson.....	16,520,250	17,969,010	635,865	628,556	29,901	31,958
Jefferson.....	1,510,990,900	1,597,171,270	74,370,972	80,689,093	4,795,121	4,633,168
Kiowa.....	19,632,820	19,069,320	724,296	861,248	50,615	42,396
Kit Carson.....	48,377,380	50,298,570	2,234,072	2,260,571	162,921	174,435
Lake.....	109,205,850	115,116,200	4,333,288	4,879,775	123,373	131,964
La Plata.....	106,952,680	117,614,620	4,674,034	5,503,650	170,849	187,226
Larimer.....	476,962,010	537,708,490	23,622,267	26,460,726	2,590,082	2,788,676
Las Animas.....	40,749,400	41,854,970	1,837,729	2,021,737	316,950	328,810
Lincoln.....	27,852,510	28,591,720	1,231,928	1,337,730	188,964	188,380
Logan.....	94,154,950	98,247,400	5,301,038	5,607,941	626,128	662,198
Mesa.....	237,186,760	271,457,120	9,772,071	11,799,814	963,524	1,080,826
Mineral.....	9,861,220	11,369,460	333,210	341,084	16,491	17,626
Moffat.....	147,082,140	187,051,580	4,385,989	5,102,766	244,843	268,739
Montezuma.....	42,985,580	45,885,660	1,868,529	1,992,578	96,652	102,888
Montrose.....	74,447,170	79,696,660	3,339,141	3,605,386	126,816	148,333
Morgan.....	91,473,780	108,778,790	4,418,678	5,223,780	359,244	398,800
Otero.....	59,571,210	63,003,080	2,713,461	2,956,503	444,322	474,048
Ouray.....	8,187,760	8,523,300	401,141	419,044	65,318	71,112
Park.....	48,277,220	51,955,480	1,664,258	2,075,425	23,615	39,525
Phillips.....	25,035,340	25,220,800	1,335,592	1,368,787	136,939	150,154
Pitkin.....	140,951,750	148,160,870	4,428,485	4,599,130	198,248	379,296
Prowers.....	47,369,680	47,659,490	2,142,272	2,209,188	352,677	363,173
Pueblo.....	396,139,770	446,914,620	18,973,787	23,074,300	3,839,924	4,503,136
Rio Blanco.....	181,419,320	206,027,130	3,945,747	5,236,504	152,732	175,937
Rio Grande.....	39,763,200	40,143,930	1,732,147	1,866,605	202,577	208,622
Routt.....	132,398,880	141,438,670	4,797,553	5,758,447	113,672	122,862
Saguache.....	18,653,180	19,952,510	795,698	868,265	47,879	53,552
San Juan.....	6,548,270	5,672,750	320,407	301,506	32,896	33,289
San Miguel.....	21,082,950	21,987,550	741,877	877,682	70,321	76,069
Sedgwick.....	17,389,730	16,865,610	987,851	975,030	83,594	84,546
Summit.....	107,831,480	120,181,620	3,856,839	4,153,176	355,015	382,175
Teller.....	38,578,670	41,805,020	1,775,266	1,968,223	148,432	213,960
Washington.....	53,757,150	54,216,030	1,886,970	2,041,018	129,260	161,498
Weld.....	662,995,240	677,285,480	29,759,024	31,534,385	2,481,326	2,921,316
Yuma.....	64,801,470	68,234,190	2,897,540	3,139,151	222,324	289,122
TOTALS	\$11,586,277,020	\$12,460,543,070	\$570,131,105	\$620,894,944	\$77,891,768	\$84,502,341

REVENUE FROM PROPERTY TAX LEVIES BY COUNTY FOR SCHOOLS (ALL)  
CITIES AND TOWNS, COUNTIES, AND LOCAL IMPROVEMENT AND SERVICE  
DISTRICTS

County	Counties		Local Improvement Service Dist. & PAF		Revenue		Inc(Dec) from prior year
	1978	1979	1978	1979	1978	1979	
Adams.....	\$ 14,787,694	\$ 16,382,896	\$ 4,076,602	\$ 4,638,858	\$ 64,926,100	\$ 70,469,371	\$ 5,543,271
Alamosa.....	701,726	720,791	291,660	346,798	2,960,003	3,021,563	61,560
Arapahoe.....	9,300,267	11,055,934	8,628,953	10,537,988	88,064,999	100,777,442	12,712,443
Archuleta.....	197,191	327,087	266,139	321,335	1,596,322	1,905,025	308,703
Baca.....	775,730	796,190	181,851	194,620	2,605,955	2,710,751	104,796
Bent.....	520,281	557,992	88,269	87,616	1,689,822	1,723,367	33,545
Boulder.....	15,048,037	16,835,928	2,205,936	2,279,580	57,246,857	62,670,932	5,424,075
Chaffee.....	382,334	418,559	211,328	250,798	2,735,546	3,009,829	274,283
Cheyenne.....	560,716	589,362	56,950	65,156	1,677,935	1,774,532	96,597
Clear Creek.....	1,397,834	1,730,129	190,826	206,115	3,860,216	4,626,290	766,074
Conejos.....	313,246	319,698	112,590	176,265	1,116,898	1,193,784	76,886
Costilla.....	414,130	447,772	42,153	47,063	1,545,883	1,630,217	84,334
Crowley.....	281,204	303,889	5,709	5,932	752,974	854,437	101,463
Custer.....	149,089	161,210	5,275	6,100	587,925	683,571	95,646
Delta.....	733,948	801,060	469,304	510,135	3,727,875	4,916,120	1,188,245
Denver.....	27,328,360	30,047,729	1,099,761	1,258,794	172,718,640	178,200,935	5,482,295
Dolores.....	163,491	181,440	43,975	43,174	561,780	653,141	91,361
Douglas.....	2,139,830	2,808,816	823,175	1,041,924	9,191,573	10,879,266	1,687,693
Eagle.....	1,484,207	1,691,044	1,488,222	1,638,476	9,325,946	10,208,878	882,932
Elbert.....	690,124	860,562	43,673	53,232	2,306,583	2,763,176	456,593
El Paso.....	16,867,587	16,478,291	2,479,475	4,583,136	72,958,699	80,028,281	7,069,582
Fremont.....	1,252,842	1,358,770	449,191	521,700	5,335,773	5,958,910	623,137
Garfield.....	1,633,506	1,832,670	352,210	415,066	6,283,886	6,889,474	605,588
Gilpin.....	423,204	446,979	78,716	81,224	1,394,465	1,475,691	81,226
Grand.....	1,195,234	1,323,196	791,306	999,085	5,008,999	6,190,608	1,181,609
Gunnison.....	553,477	700,227	219,439	314,218	2,356,864	2,946,220	589,356
Hinsdale.....	88,178	97,198	34,147	44,733	257,965	290,799	32,834
Huerfano.....	518,408	561,016	106,188	148,080	1,708,721	1,969,692	180,971
Jackson.....	260,525	252,824	16,548	17,695	942,839	931,033	(11,806)
Jefferson.....	21,546,729	23,892,085	15,240,001	17,038,660	115,952,823	126,253,006	10,300,183
Kiowa.....	463,138	496,374	101,394	109,049	1,339,443	1,509,067	169,624
Kit Carson.....	1,233,623	1,340,457	121,788	131,220	3,752,404	3,906,683	154,279
Lake.....	1,129,194	1,152,317	89,459	98,807	5,675,314	6,262,863	587,549
La Plata.....	1,354,479	1,471,829	689,765	798,781	6,889,127	7,961,486	1,072,359
Larimer.....	8,362,576	10,226,677	3,349,776	3,653,735	37,924,701	43,129,814	5,205,113
Las Animas.....	1,015,882	1,086,555	51,760	54,679	3,222,321	3,491,781	269,460
Lincoln.....	665,699	729,090	5,547	5,756	2,072,138	2,260,956	188,818
Logan.....	1,512,128	1,893,227	173,560	182,516	7,612,854	8,345,882	733,028
Mesa.....	3,420,233	5,198,403	1,855,697	2,330,838	16,011,525	20,409,881	4,398,356
Mineral.....	132,429	142,687	28,877	31,417	511,007	532,814	21,807
Moffat.....	2,037,087	2,590,665	266,814	358,114	6,934,733	8,320,284	1,385,551
Montezuma.....	614,693	844,295	528,862	582,999	3,108,736	3,522,760	414,024
Montrose.....	1,314,735	1,547,213	602,962	605,747	5,383,654	5,906,679	523,025
Morgan.....	1,608,109	2,006,968	477,106	563,351	6,863,137	8,192,899	1,329,762
Otero.....	1,237,294	1,339,445	95,395	101,837	4,490,472	4,871,833	381,361
Ouray.....	194,051	212,230	49,391	103,020	709,901	805,406	95,505
Park.....	748,241	800,010	148,668	159,587	2,584,782	3,074,547	489,765
Phillips.....	350,494	381,414	114,248	117,409	1,937,273	2,017,764	80,491
Pitkin.....	1,706,038	2,062,399	1,497,708	1,616,548	7,830,479	8,657,373	826,894
Prowers.....	1,106,012	1,179,093	325,805	347,022	3,926,766	4,098,476	171,710
Pueblo.....	9,217,380	9,832,122	2,406,473	2,247,411	34,437,564	39,656,969	5,219,405
Rio Blanco.....	1,193,739	1,740,722	966,607	1,214,334	6,258,825	8,367,497	2,108,672
Rio Grande.....	557,679	609,184	124,562	127,046	2,616,965	2,811,457	194,492
Routt.....	2,084,153	2,881,105	827,755	979,893	7,823,133	9,742,307	1,919,174
Saguache.....	283,342	262,575	333,021	374,890	1,459,940	1,559,282	99,342
San Juan.....	141,247	154,469	4,204	5,899	498,754	495,163	(3,591)
San Miguel.....	262,060	454,921	88,050	97,981	1,162,308	1,506,653	344,345
Sedgwick.....	421,005	455,034	161,809	179,798	1,654,259	1,694,408	40,149
Summit.....	1,072,919	1,193,401	1,145,947	1,308,677	6,430,720	7,037,429	606,709
Teller.....	835,132	929,451	138,033	170,856	2,896,863	3,282,490	385,627
Washington.....	758,621	935,660	41,783	49,476	2,816,634	3,187,652	371,018
Weld.....	11,125,060	11,681,143	2,156,293	2,524,840	45,521,703	48,661,684	3,139,981
Yuma.....	845,659	918,430	166,188	179,485	4,131,711	4,526,188	394,477
TOTALS	\$180,713,260	\$202,730,909	\$59,234,879	\$69,286,574	\$887,971,012	\$977,414,768	\$89,443,756

## ASSESSED VALUATION, REVENUE AND AVERAGE LEVIES (1) BY COUNTY AND STATE

	1979 Assessed Valuation	Total Revenue	County Mill Levy	Average Municipal Levy (2)	Average School Levy	Average Special Levy (3)	Total Average County Levy
Adams.....	\$ 772,778,120	\$ 70,469,371	21.20	7.73	59.47	1.78	91.19 ✓
Alamosa.....	43,429,860	3,021,563	16.60	7.99	41.07	3.57	69.57 ✓
Arapahoe.....	1,198,735,020	100,777,442	9.223	11.23	58.20	2.09	84.07 ✓
Archuleta.....	30,229,890	1,905,025	10.82	10.47	40.28	5.78	63.02 ✓
Baca.....	35,307,810	2,710,751	22.55	19.98	44.99	2.13	76.78 ✓
Bent.....	23,114,820	1,723,367	24.14	23.46	42.68	1.75	74.56 ✓
Boulder.....	700,912,930	62,670,932	24.02	11.78	53.39	1.52	89.41 ✓
Chaffee.....	49,011,660	3,009,829	8.54	11.29	42.95	1.47	61.41 ✓
Cheyenne.....	24,763,100	1,774,532	23.80	39.95	42.09	.63	71.66 ✓
Clear Creek.....	77,898,650	4,626,290	22.21	8.40	33.14	11.22	59.39 ✓
Conejos.....	15,407,140	1,193,784	20.75	15.91	41.68	2.80	77.48 ✓
Costilla.....	28,557,050	1,630,217	15.68	14.94	38.93	.89	57.09 ✓
Crowley.....	11,135,540	854,437	27.29	21.19	44.81	.69	76.73 ✓
Custer.....	13,434,180	683,571	12.00	4.50	37.86	4.00	50.88 ✓
Delta.....	69,536,750	4,916,120	11.52	3.94	50.60	1.58	70.70 ✓
Denver.....	2,186,720,790	178,200,935	13.74	14.60	52.58	.56	81.49 ✓
Dolores.....	8,369,000	653,141	21.68	22.65	46.99	1.61	78.04 ✓
Douglas.....	116,505,830	10,879,266	24.30	6.50	59.50	4.39	93.38 ✓
Eagle.....	126,948,570	10,208,878	14.79	5.34	45.20	2.93	80.42 ✓
Elbert.....	40,979,140	2,763,176	21.00	15.07	43.97	2.98	67.43 ✓
El Paso.....	998,684,310	80,028,281	16.50	11.23	50.10	2.07	80.13 ✓
Fremont.....	81,217,570	5,958,910	16.73	6.43	47.42	2.29	73.37 ✓
Garfield.....	87,478,290	6,889,474	20.95	7.75	44.95	1.54	78.76 ✓
Gilpin.....	15,121,020	1,475,691	29.56	17.94	59.41	6.69	97.59 ✓
Grand.....	103,838,980	6,190,608	12.74	7.57	35.64	2.57	59.62 ✓
Gunnison.....	37,891,140	2,946,220	18.48	13.83	45.42	2.05	77.75 ✓
Hinsdale.....	6,830,830	290,799	14.23	3.16	20.90	1.71	42.57 ✓
Huerfano.....	22,576,110	1,969,692	24.85	16.39	51.01	2.42	87.25 ✓
Jackson.....	17,969,010	931,033	14.07	19.00	34.98	.98	51.81 ✓
Jefferson.....	1,597,171,270	126,253,006	14.959	4.75	50.52	3.38	79.05 ✓
Kiowa.....	19,069,320	1,509,067	26.03	24.15	45.16	2.88	79.14 ✓
Kit Carson.....	50,298,570	3,906,683	26.65	12.42	44.94	.90	77.67 ✓
Lake.....	115,116,200	6,262,863	10.01	19.86	36.76	8.71	54.41 ✓
La Plata.....	117,614,620	7,961,486	12.514	4.83	46.79	2.00	67.69 ✓
Larimer.....	537,708,490	43,129,814	19.019	8.47	49.21	2.42	80.21 ✓
Las Animas.....	41,854,970	3,491,781	25.96	23.50	48.30	3.05	83.43 ✓
Lincoln.....	28,591,720	2,260,956	25.50	25.42	46.79	.38	79.08 ✓
Logan.....	98,247,400	8,345,882	19.27	16.34	45.33	.88	84.95 ✓
Mesa.....	271,457,120	20,409,881	19.15	8.97	43.47	2.72	75.19 ✓
Mineral.....	11,369,460	532,814	12.55	13.48	30.00	2.08	46.86 ✓
Moffat.....	187,051,580	8,320,284	13.85	12.00	27.28	.66	44.48 ✓
Montezuma.....	45,885,660	3,522,760	18.40	4.64	43.43	2.35	76.77 ✓
Montrose.....	79,696,660	5,906,679	19.46	4.53	45.24	2.24	74.12 ✓
Morgan.....	108,778,790	8,192,899	18.45	10.52	48.02	1.90	75.32 ✓
Otero.....	63,003,080	4,871,833	21.26	14.35	46.93	.84	77.33 ✓
Ouray.....	8,523,300	805,406	24.90	26.36	49.16	3.57	94.49 ✓
Park.....	51,955,480	3,074,547	15.40	23.57	39.95	1.80	59.18 ✓
Phillips.....	25,220,800	2,017,764	15.123	18.44	54.27	4.65	80.00 ✓
Pitkin.....	148,160,870	8,657,373	13.92	4.21	25.41	2.91	58.43 ✓
Prowers.....	47,659,490	4,098,476	24.74	17.98	46.35	3.70	85.99 ✓
Pueblo.....	446,914,620	39,656,969	22.00	18.00	51.63	1.56	88.74 ✓
Rio Blanco.....	206,027,130	8,367,497	8.45	16.27	25.41	.88	40.61 ✓
Rio Grande.....	40,143,930	2,811,457	15.175	18.78	46.50	1.58	70.03 ✓
Routt.....	141,438,670	9,742,307	20.37	2.57	40.68	1.31	68.88 ✓
Saguache.....	19,952,510	1,559,282	13.16	14.21	43.52	8.85	78.15 ✓
San Juan.....	5,672,750	495,163	27.23	15.21	53.15	.49	87.29 ✓
San Miguel.....	21,987,550	1,506,653	20.69	11.02	39.92	1.41	68.52 ✓
Sedgwick.....	16,865,610	1,694,408	26.98	21.04	57.81	3.47	100.47 ✓
Summit.....	120,181,620	7,037,429	9.93	9.38	28.97	3.71	58.56 ✓
Teller.....	41,805,020	3,282,490	22.233	19.72	47.08	2.02	78.52 ✓
Washington.....	54,216,030	3,187,652	17.258	30.29	37.65	1.25	58.80 ✓
Weld.....	677,285,480	48,661,684	17.25	11.67	43.14	24.89	71.85 ✓
Yuma.....	68,234,190	4,526,188	13.46	22.50	46.01	.77	66.33 ✓
TOTALS	\$12,460,543,070	\$977,414,768	16.27	8.75	49.83	2.27	78.44

(1) Averages will not add to the Total Average County Levy because denominators (Assessed Valuation) are not common to all.

(2) Municipal Revenues are divided by the sum of Municipal Assessed Valuations.

(3) Special District Revenues are divided by the sum of all Special District Assessed Valuations.

PETITIONS FOR ABATEMENT, REBATE AND REFUND OF TAXES PASSED UPON BY  
THE DIVISION OF PROPERTY TAXATION  
FROM JANUARY 1, 1979 to DECEMBER 31, 1979

COUNTY:	Number of Petitions Approved:	Amount of Tax Approved:	Number of Petitions Denied:	Amount Denied:
Adams.....	200	\$ 250,947	...	\$ ...
Alamosa.....	16	3,310	...	...
Arapahoe.....	266	144,935	5	1,742
Archuleta.....	25	35,497	...	...
Baca.....	4	1,404	...	...
Bent.....	20	1,425	...	...
Boulder.....	185	107,848	...	...
Chaffee.....	48	191,783	...	...
Cheyenne.....	2	672	...	...
Clear Creek.....	10	837	...	...
Conejos.....	6	1,828	...	...
Costilla.....	13	1,193	...	...
Crowley.....	4	4,480	...	...
Custer.....	13	1,445	...	...
Delta.....	57	6,168	...	...
Denver.....	130	124,591	...	...
Dolores.....	7	749	...	...
Douglas.....	69	26,778	...	...
Eagle.....	52	5,765	...	...
Elbert.....	21	1,464	...	...
El Paso.....	297	168,018	...	...
Fremont.....	19	28,465	...	...
Garfield.....	60	17,321	1	528
Gilpin.....	26	3,792	...	...
Grand.....	74	11,167	...	...
Gunnison.....	27	14,376	1	2,315
Hinsdale.....	1	98	...	...
Huerfano.....	35	861	...	...
Jackson.....	7	383	...	...
Jefferson.....	53	26,828	1	17,115
Kiowa.....	2	2,674	...	...
Kit Carson.....	11	909	...	...
Lake.....	204	130,071	...	...
La Plata.....	80	27,890	...	...
Larimer.....	233	49,693	4	3,396
Las Animas.....	3	776	...	...
Lincoln.....	5	715	...	...
Logan.....	51	7,521	...	...
Mesa.....	24	5,015	...	...
Mineral.....	...	...	...	...
Moffat.....	71	13,615	...	...
Montezuma.....	63	7,328	...	...
Montrose.....	22	10,239	...	...
Morgan.....	31	9,264	...	...
Otero.....	25	6,218	...	...
Ouray.....	51	6,750	...	...
Park.....	3	1,729	...	...
Phillips.....	5	1,258	...	...
Pitkin.....	8	7,753	...	...
Prowers.....	12	1,667	...	...
Pueblo.....	109	35,790	...	...
Rio Blanco.....	33	30,175	...	...
Rio Grande.....	34	5,780	...	...
Routt.....	64	26,029	...	...
Saguache.....	14	3,270	...	...
San Juan.....	1	14	...	...
San Miguel.....	13	4,183	...	...
Sedgwick.....	1	4,061	...	...
Summit.....	146	95,515	...	...
Teller.....	65	20,253	...	...
Washington.....	21	15,780	...	...
Weld.....	7	1,135	...	...
Yuma.....	10	1,191	...	...
TOTALS	<u>3,169</u>	<u>\$1,715,690</u>	<u>12</u>	<u>\$25,096</u>
Inc/Decr from prior year:	263	(\$ 181,450)	11	\$24,436