

STATE OF COLORADO

1977

SEVENTH ANNUAL REPORT

DIVISION OF PROPERTY TAXATION
Department of Local Affairs



TO THE

GOVERNOR AND THE LEGISLATURE



RICHARD D. LAMM
Governor

RAYMOND E. CARPER
Property Tax Administrator

DEPARTMENT OF LOCAL AFFAIRS
DIVISION OF PROPERTY TAXATION

623 STATE CENTENNIAL BUILDING
1313 SHERMAN STREET
DENVER, COLORADO 80203
303 892-2371



MEMBER
International Association
of Assessing Officers

ANTHONY G. FERRARO
Director of Appraisals

February 15, 1978

The Honorable Richard D. Lamm
Governor of Colorado
and
The General Assembly of the
State of Colorado

Gentlemen:

This report includes the statistical information concerning property taxes and property tax revenues involving local governmental agencies.

The Property Tax Administrator submits this in compliance with 1973 C.R.S. 39-2-119, as amended.

Respectfully submitted,

RAYMOND E. CARPER
Property Tax Administrator

TABLE OF CONTENTS

I. STATE AND COUNTY ADMINISTRATION		Page	
State Agencies.....		5	
County Assessors.....		6	
 II. ADMINISTRATION			
Assessment of Public Utilities.....		9	
Applications for Abatement or Refund of Taxes.....		9	
Property Tax Exemptions.....		9	
Technical Services to Counties.....		10	
Training and Certification.....		10	
Valuation Guidelines and Publications.....		10	
Intercounty Equalization Surveys.....		11	
Sales Valuation Programs.....		11	
County Maps of Parcels of Land.....		11	
Data Processing By The Division.....		12	
 III. STATE-COUNTY COST SHARING			
Concept and Status.....		15	
Membership and Future Activity.....		15	
 IV. ASSESSED VALUATION ABSTRACT DATA			
Abstract for Years 1870 to 1977.....		19	
Abstract Data by Class of Property.....		20	
Abstract Data by Type of Property.....		21	
 V. REVENUE DERIVED FROM PROPERTY TAX			
By Years 1930-1977.....		24	
Revenue Analysis for 1977.....		25	
 VI. PUBLIC UTILITIES ASSESSED BY STATE			
	Page	Page	
Railroad.....	28	Telegraph.....	36
Private Car Line.....	29	Gas.....	37
Airline.....	30	Gas Pipeline Carrier.....	37
Electric.....	31	Pipeline.....	38
Rural Electric.....	32	Domestic Water.....	39
Telephone.....	34	Irrigation.....	39
Summary of Public Utility Valuations.....			40-41
 VII. TAXABLE REAL AND PERSONAL PROPERTY ASSESSED BY COUNTIES			
Residential.....		44	
Commercial.....		47	
Industrial.....		54	
Agricultural.....		59	
Natural Resources.....		72	
County Valuation by Classification 1976 and 1977.....		84	

VIII. EXEMPT REAL AND PERSONAL PROPERTY BY CLASS AND COUNTY	Page	
Exempt Personal.....	88	
Exempt Real.....	93	
Exempt by County by Classification.....	102	
IX. SUMMARIES OF ASSESSMENTS FOR ALL PROPERTIES		
Land, Improvement & Personal by Class.....	106	
Total Valuation by Assessors by County.....	110	
Total Taxable Valuation by County.....	111	
Total Property Valuation by County.....	112	
X. LOCAL GOVERNMENT CORPORATIONS		
Municipal Governments.....	114	
Local Improvement and Special Districts.....	115	
XI. CERTIFICATION OF REVENUES AND LEVIES BY COUNTY		
Adams..... 125	Fremont..... 158	Montrose..... 188
Alamosa..... 127	Gárfield..... 160	Morgan..... 190
Arapahoe..... 128	Gilpin..... 162	Otero..... 192
Archuleta..... 131	Grand..... 163	Ouray..... 193
Baca..... 132	Gunnison..... 165	Park..... 194
Bent..... 133	Hinsdale..... 166	Philips..... 195
Boulder..... 134	Huerfano..... 167	Pitkin..... 196
Chaffee..... 136	Jackson..... 168	Prowers..... 197
Cheyenne..... 137	Jefferson..... 169	Pueblo..... 199
Clear Creek..... 138	Kiowa..... 171	Rio Blanco..... 200
Conejos..... 139	Kit Carson..... 172	Rio Grande..... 201
Costilla..... 140	Lake..... 174	Routt..... 202
Crowley..... 141	La Plata..... 175	Saguache..... 204
Custer..... 142	Larimer..... 177	San Juan..... 205
Delta..... 143	Las Animas..... 179	San Miguel..... 206
Denver..... 145	Lincoln..... 180	Sedgwick..... 207
Dolores..... 149	Logan..... 181	Summit..... 209
Douglas..... 150	Mesa..... 183	Teller..... 211
Eagle..... 152	Mineral..... 185	Washington..... 212
Elbert..... 154	Moffat..... 186	Weld..... 214
El Paso..... 155	Montezuma..... 187	Yuma..... 217
XII. REVENUE AND LEVY		
Revenue For All Purposes.....		220
Total Revenue and Average Mill Levy By County.....		222
Petition For Abatement and Refund.....		223

SECTION I

STATE AND COUNTY ADMINISTRATION



I. STATE AND COUNTY ADMINISTRATION

STATE AGENCIES

DEPARTMENT OF LOCAL AFFAIRS

Paula Herzmark, Executive Director

DIVISION OF PROPERTY TAXATION

R. E. Carper, Property Tax Administrator

A. G. Ferraro, Director of Appraisals

Vernon Andrews, Compiler of Report

Arlene Kappelman, Secretary

DIVISION OF LOCAL GOVERNMENT

Lee Woolsey, Acting Director

COLORADO BOARD OF ASSESSMENT APPEALS

Martin E. Fisch, Chairman

Sheldon Brooks

R. N. Patton

ADVISORY COMMITTEE TO THE PROPERTY TAX ADMINISTRATOR

Irving Hook, Chairman

Hartley H. Bloomfield

Merle Brew

Herbert H. Hansen

Bonney A. Lopez

STATE BOARD OF EQUALIZATION

Richard D. Lamm, Governor

Robert Scott, State Auditor

Roy H. Romer, State Treasurer

Mary Estill Buchanan, Secretary of State

J. D. MacFarlane, Attorney General

STATE BOARD OF EDUCATION

Robin Johnson

William Graham

Allen B. Lamb

Betty Feildert

Jacquie Haughton

C. M. Frazier, Commissioner

COUNTY ASSESSORS

County No.	County	County Seat	Assessor
1	Adams	Brighton 80601	Pat Reale
2	Alamosa	Alamosa 81101	Dorothy Yeater
3	Arapahoe	Littleton 80120	Wm. H. Wallace
4	Archuleta	Pagosa Springs 81147	Genevieve Olsen
5	Baca	Springfield 81073	Roscoe Hargrove
6	Bent	Las Animas 81054	Ben Lacy
7	Boulder	Boulder 80302	Ann Leffingwell
8	Chaffee	Salida 81201	Frank (Jerry) Leewaye
9	Cheyenne	Cheyenne Wells 80810	Clarence A. Pederson
10	Clear Creek	Georgetown 80444	Don Sprague
11	Conejos	Conejos 81129	Daniel F. Trujillo
12	Costilla	San Luis 81152	Billy J. Martinez
13	Crowley	Ordway 81063	Carl Ross
14	Custer	Westcliffe 81252	Dorothy Tomsick
15	Delta	Delta 81416	L. R. (Dick) Helmick
16	Denver	Denver 80202	Jerry Kempf
17	Dolores	Dove Creek 81324	Wayne Magness
18	Douglas	Castle Rock 80104	John E. Lowell
19	Eagle	Eagle 81631	Ella Bindley
20	Elbert	Kiowa 80117	Felix Higbee
21	El Paso	Colorado Springs 80903	Millard Port
22	Fremont	Canon City 81212	Lloyd Shonyo, Jr.
23	Garfield	Glenwood Springs 81601	Eugene (Jim) Drinkhouse
24	Gilpin	Central City 80427	Russell G. Huffman
25	Grand	Hot Sulphur Springs 80451	Peggy Becay
26	Gunnison	Gunnison 81230	Michael Callihan
27	Hinsdale	Lake City 81235	Lowell Swanson
28	Huerfano	Walsenburg 81089	Louis Galvez
29	Jackson	Walden 80480	Peg Hampton
30	Jefferson	Golden 80401	David R. Braden
31	Kiowa	Eads 81036	Jimmy Bendorf
32	Kit Carson	Burlington 80807	Bernice Calvin
33	Lake	Leadville 80461	Jim Connors
34	La Plata	Durango 81301	Clyde Demel
35	Larimer	Fort Collins 80521	Richard Green
36	Las Animas	Trinidad 81082	Fred Fernandez
37	Lincoln	Hugo 80821	Bill Mowry
38	Logan	Sterling 80751	W.G. (Dutch) Brown
39	Mesa	Grand Junction 81501	George Bunte, Jr.
40	Mineral	Creede 81130	Charles Steele
41	Moffat	Craig 81625	J. I. Kitch
42	Montezuma	Cortez 81321	A. Wayne Denny
43	Montrose	Montrose 81401	Otis Vanderpool
44	Morgan	Fort Morgan 80701	J. Charles Parker, Jr.
45	Otero	La Junta 81050	Wayne C. Brown
46	Ouray	Ouray 81427	Wesley L. Ashley
47	Park	Fairplay 80440	Brett Gray
48	Phillips	Holyoke 80734	Pauline J. Watson
49	Pitkin	Aspen 81611	Dorothy Mikkelsen
50	Prowers	Lamar 81052	Jack Hall
51	Pueblo	Pueblo 81003	Joe Jahn
52	Rio Blanco	Meeker 81641	Hartley H. Bloomfield
53	Rio Grande	Del Norte 81132	Harland Wells
54	Routt	Steamboat Springs 80477	Phyllis Whitlock
55	Saguache	Saguache 81149	Jesilee Alexander
56	San Juan	Silverton 81433	Caroline F. Tookey
57	San Miguel	Telluride 81435	Holger Thompson
58	Sedgwick	Sulesburg 80737	Donna Carter
59	Summit	Breckenridge 80424	Mary Anne Arcieri
60	Teller	Cripple Creek 80813	James Adam
61	Washington	Akron 80720	William (Bill) Chappell
62	Weld	Greeley 80631	Herbert H. Hansen
63	Yuma	Wray 80758	Roberta Helling

SECTION II

ADMINISTRATION

II. ADMINISTRATION

Assessment of Public Utilities

The Tax Administrator, in Chapter 39, C.R.S., is required annually to value and assess all public utilities. The statute defines public utilities as those entities which do business in this State as a railroad company, airline company, electric company, telephone company, telegraph company, gas company, gas pipeline carrier company, domestic water company, pipeline company, coal slurry pipeline, or private car line company.

Each year the Administrator develops a series of valuation indicators, for the various classes of property. The utilization of these indicators, as directed by statute, establish a "unit" valuation for each property. The actual value factors within the statutes provide for tangible property consisting of the plant; specific intangibles; gross and net operating revenues, capitalized; average market values of outstanding securities, and in the judgment of the Tax Administrator, any other operating financial data needed to determine the entire value of the property.

In 1977 the Tax Administrator valued, assessed, and allocated to the counties the assessed valuation for 280 company. They consisted of:

Transportation	153
Power Companies	36
Communication	50
Gas Companies	30
Water Companies	11

The 1977 assessment for Public Utilities of \$1,085,511,640 represents an actual value of \$3,618,372,000 at the required statutory assessment ratio of 30%. A comparison to the prior year reflects an increase of 12.5%. The increase for 1976 reflected a 14.6% increase over the prior year. A summary of the past three years is:

Assessment Year	Assessment Valuation	Assessment Increase
1977	\$1,085,511,640	\$121,013,390
1976	964,498,250	123,044,340
1975	841,453,910	

After the Administrator has fixed the total assessed value of the unitary properties, the Division allocates the valuation to the respective taxing jurisdictions.

State assessees, as well as local governmental jurisdictions, have the right to protest the assessments as determined by the Tax Administrator. There were 13 protests filed with the Administrator in 1977. There were no 1977 protests by the utilities (assessees) to the Board of Assessment Appeals, and no known court actions were filed by assessees.

Applications for Abatement or Refund of Taxes

The 1977 legislative actions modifying provisions for the filing and consideration of refund or abatements changed the concept of the prior periods. The Tax Administrator, following the intent of the Legislature and interpretations of the various attorneys involved, established procedures for the approval or denial of refund and abatement petitions. In some instances the new statute provides a bypass to the function of the assessor's hearing and the abatements and refunds are filed directly with the county boards of equalization. In other instances it was necessary to conduct limited state field audits to determine the status between the county board and the assessor's recommendation on the valuation.

During the year 1977 the Tax Administrator received 3,994 applications for abatement or refund of taxes. The 1977 refund or abatements totaled \$3,344,370, and the denials involved amounted to \$23,410 tax dollars. In addition, due to H.B. 1452 provisions, Jefferson County had 34,790 abatement petitions. The tax liabilities were not determined; however, the assessed valuation decrease for the 34,790 properties was \$37,632,710 assessed value.

Property Tax Exemptions

The Administrator is required by 1973 C.R.S. 39-2-117 to determine the exemption from general taxation of property owned and used solely and exclusively for religious worship, for schools, and for strictly charitable purposes.

During the year 1977 the Division received 538 applications for exemption from general taxation, 305 were for property claimed to be used for religious worship, 198 were for property claimed to be used for strictly charitable purposes, and 35 were for property claimed to be used for schools.

The Division processed 530 applications for exemption; 361 were granted, 47 were granted in part, 113 were denied, 9 were returned to the respective county assessors or to the claimant as not being subject to determination by the Administrator, and at year end there were 73 applications in various stages of processing.

The Division also has the responsibility of examining the annual reports required to be filed by the owners of property which has previously been granted exemption as being owned and used for religious worship, for schools, and for strictly charitable purposes to determine if such property continues to qualify for such exemption.

The Division mailed 6,082 pre-printed reporting forms to owners of exempt property followed by 604 second notices to those who had failed to return the reports by the due date. Field investigations were made in a number of instances where exemption of the property appeared questionable. Orders were issued revoking the exemption of 28 parcels of property having an estimated actual value of \$1,637,800.

The Division issued 232 notices declaring a forfeiture of the exemption of property for which the owner had failed to file a report. Of these, 161 were rescinded upon adequate showing by the owner that the property was eligible for continued exemption. The remaining 71, representing property which was returned to the tax roll, had an estimated value of \$4,665,400.

1973 C.R.S. 39-3-101 (1) (g) (1) (B) (C) makes specific provisions for exemption of certain senior citizen apartment projects. The Division reviewed 57 such projects, having 6,538 apartments. It was determined that in the aggregate 62% of such apartment units were entitled to exemption.

Hearings were held by the Administrator on 21 petitions for reconsideration. Nine appeals were heard by the Board of Assessment Appeals relative to applications for exemption which had been denied; in seven cases the denial was sustained; in two cases the exemption was granted.

Technical Services to Counties

It is the duty of the Property Tax Administrator to assist and cooperate in the administration of all laws concerning the valuing of taxable property, the assessment of the same, and the levying of property taxes. The exercise of this authority is contained in C.R.S. 39-2-109 (1) (b).

The varying assessors requested appraisal assistance in the valuation of many types of properties. Some of the types of appraisal that were made for assessors are: residential lands, including subdivision lands and improvements thereon; commercial land and improvements; industrial plants; agricultural lands and building improvements; producing metallic and non-metallic properties; oil and gas equipment and leased equipment.

Assistance was also requested and rendered by the Division of Property Taxation personnel in implementing the State Board of Equalization order of September 1976; training of assessment personnel in all types of property; training of office personnel in installation and control of office systems; review of mapping contracts; instruction in mapping and parcel identification systems; appearances and testimony for counties before the State Board of Assessment Appeals and the county boards of equalization.

Training and Certification

The 17th Annual Assessors School scheduled in October 1976 was postponed to February 23-March 4, 1977 as a result of enforcement and implementation of the State Board of Equalization's orders and the resultant increased assessor's responsibilities. The Assessors School was held at the College Inn Conference Center in Boulder, Colorado. There were approximately 240 students in attendance at the 17th Annual Assessors School. The Division also sponsored two International Association of Assessing Officers (I.A.A.O.) courses to those students desiring to make application for professional designation. The courses offered were "Fundamental of Real Property Appraisal" and "Income Approach to Valuation." There were 67 students in attendance.

The 18th Annual Assessors School was held October 3-7, 1977. Enrollment and class size was limited during this session due to the Division's decreased staff. There were 195 students in attendance. A third I.A.A.O. course was held October 31-November 4, 1977 on "Development and Analysis of Narrative Appraisal Reports." There were 21 in attendance at this school.

In addition to the Annual Assessors Schools there were several area seminars conducted statewide on administrative remedies, assessment and property tax laws and taxpayer reviews.

The Division will increase the number of area schools and individual training during the 1978 assessment year.

The Division also conducted a seminar in five areas throughout the State to discuss mobile home valuation problems and the implementation of Senate Bill 214. A seminar was conducted in several locations of the State for the purpose of valuing ski area and ski equipment.

Valuation Guidelines and Publications

The appraisal section revised and updated the "Annual Appraisal Procedures and Instructions for 1978." This manual provides guidelines for the valuation of all classifications of property and incorporates those changes necessitated by H.B. 1452 (1977). These procedures and instructions were approved by the Advisory Committee to the Property Tax Administrator in accordance with 1973 C.R.S. 39-2-131.

All declaration schedules, notices of value, property review form for taxpayers administrative remedies were reviewed and published for the current year to reflect those changes passed by the 1977 State Legislature.

The manual for valuation of mobile machinery and self-propelled construction equipment was completely revised and published. This manual, although published by the Division of Property Taxation, is used by the Department of Revenue and the county clerks.

Research was also conducted throughout the State to determine agricultural commodity prices, crop yield, landlord and expense figures to aid in the valuation of agricultural land. Livestock prices were developed from statistics reported by the Colorado Crop and Reporting Service. Research was conducted throughout the State and those areas where statistics were unavailable from the Colorado Crop and Reporting Service.

In accordance with H.B. 1452, the year 1976 has been established as the source year for collection of costs and associated data. This data is being used to build the 1977 replacement cost manuals. The following manuals have been researched and published for use by the county assessors.

- AH 505 Cost Factoring Information and Percent Good Tables
- AH 302 Real Estate Parcel Identification and Mapping Specifications

In accordance with Senate Bill 214 mobile home data was thoroughly researched and a new manual was developed and issued to all county assessors. This manual is entitled "AH 412 Mobile Home Valuation Manual." Also an Appraisal Record Form AR 102 was developed to list all inventory information relative to the valuation of mobile homes.

To comply with Senate Bill 505 a basic form was developed for the purpose of positively or negatively applying each of the statutory criteria set forth in 39-1-103 (5).

In addition to the research and publication of manuals for county assessors, numerous costs have been researched to aid in the valuation of specific properties to enable assessors to update their appraisal records consistent with the criteria established in C.R.S. 39-1-103.

The main impetus for the assessment year 1978 will be the research and development of manuals and guidelines for use by the county assessors as established under H.B. 1452.

Intercounty Equalization Surveys

The Appraisal Section conducted a county audit in conjunction with the assessors to determine whether assessments were at the 1973 level of value. A telephone audit was completed to determine what assessors had done to implement HB 1452 and the impact of SB 573. Investigations were conducted on equalization requests by taxpayers or the State Board of Equalization, and recommendations were made of findings.

Sales Valuation Programs

The 1977 statutory change by HB 1452 requires that assessors submit to the Property Tax Administrator sales that are screened, verified, and coded.

The Division is beginning a program to analyze sales and assessments with the following objectives:

To assist the manual staff in developing 1977 base-year manuals and related data using 1976 information.

To assist the 1% review crew between January 1, 1979 and September 1, 1982 with plus or minus abstract valuation recommendations to the Board of Equalization if the assessment procedures and methods necessary to produce the 1973 level of value are not followed.

To produce an annual sales/assessment ratio study report for use by assessors and other local and State bodies.

To assist the assessors in reappraising between January 1, 1979 and May 24, 1983 to the 1977 level of value developing units of comparison.

All of these objectives are on-going and will apply to each future base year level of value. These objectives will be developed through the use of a terminalized computer. The computer and necessary programming will be provided for by a commercial contractor.

County Maps of Parcels of Land

The 1973 C.R.S. 39-5-103 (5) provides that "Prior to January 1, 1981, each assessor shall maintain full, accurate, and complete maps showing the parcels of land in his county." A further provision is that "Guidelines shall be established by the Administrator to produce uniformity throughout the State." These guidelines required of the Administrator are contained in publication AH 302, Real Estate Parcel Identification and Mapping Specification.

Forty-two counties currently are in various stages of implementation. Twenty of these are at full map inventory, the remaining twenty-two are in different degrees of production. Production trends continue towards in-house method over contractor involvement. An audit program has shown over-all compliance with established specifications.

Data Processing By the Division

The State Division of ADP provides central services for three (3) subsystems of processing information. These systems are: The commodity price annual report, the exempt properties records and reports, and the analysis and reports from the abstracts of assessment from the counties.

During 1976, the STACO Program was transferred from the State ADP to a commercial vendor to operate all joint State-County development and operational programs.

During 1977, a commercial contractor was awarded a contract to develop and operate a system of statistical analysis. This system will provide valuable statistical and comparative data for counties and will include the sales/assessment ratio study.

SECTION III

STATE-COUNTY COST SHARING



III STATE COUNTY COST SHARING ASSOCIATION

Concept of STACO

The State-County (STACO) System is a cooperative effort whereby the State and individual counties participate in utilizing data processing programs for valuing properties in each county in the State of Colorado. The State and counties share the cost for development and implementation of programs.

Status of Operations

The STACO service center is now housed with a commercial contractor. It has completed the conversions of all cost programs, originally housed at the State Data Processing Service Center. Programs of multiple regression analysis for generating the estimated selling price and property comparison of sales prices and property characteristics have also been completed.

STACO Membership

The STACO valuation system has become a reality for all counties desiring to obtain and implement specified data processing programs for valuing properties while sharing the costs of program development. The system allows for the storing, updating of property characteristics and valuation of property in accordance with Colorado statutes.

Future Activity and Membership of STACO

The security provision of the system allows any member to maintain absolute control of the property records. The application programs of cost, sales, and income may be used by the county to update and establish maintenance of all property records. Access to the system may be by document, tape, or terminal. The system can also provide the abstract, certification, tax roll and tax billing for any size operation.

1. The first part of the document is a list of names.

2. The second part is a list of dates.

3. The third part is a list of locations.

4. The fourth part is a list of events.

5. The fifth part is a list of people.

6. The sixth part is a list of organizations.

SECTION IV

ASSESSED VALUATION ABSTRACT DATA



ASSESSED VALUATION ABSTRACT DATA

ABSTRACT DATA FOR YEAR 1870 to 1977

Year	Assessed Valuation	Year	Assessed Valuation	Year	Assessed Valuation	Year	Assessed Valuation
1870	\$ 16,778,005	1900	\$ 216,776,356	1929	\$1,586,919,769	1958	\$ 3,282,086,098
1871	24,112,078	1901	465,874,288	1930	1,586,462,903	1959	3,422,957,409
1873	35,582,438	1902	354,002,501	1931	1,438,448,065	1960	3,582,088,705
1874	44,393,806	1903	333,156,320	1932	1,280,563,890	1961	3,699,659,623
1875	44,690,933	1904	342,170,703	1933	1,099,603,890	1962	3,810,384,618
1876	44,130,204	1905	349,242,363	1934	1,099,332,563	1963	3,924,735,526
1877	43,453,946	1906	356,244,547	1935	1,088,350,535	1964	3,989,801,312
1878	43,072,648	1907	367,343,319	1936	1,105,517,854	1965	4,087,548,975
1879	58,315,389	1908	375,284,970	1937	1,111,561,006	1966	4,235,827,147
1880	73,698,746	1909	400,803,888	1938	1,102,040,724	1967	4,432,601,753
1881	96,135,305	1910	414,885,770	1939	1,114,278,215	1968	4,661,229,864
1882	104,440,683	1911	413,835,450	1940	1,112,976,403	1969	4,908,914,976
1883	110,759,756	1912	422,722,713	1941	1,126,781,372	1970	5,158,677,660
1884	115,675,014	1913	1,306,536,692	1942	1,161,901,207	1971	5,464,256,510
1885	115,420,193	1914	1,309,559,205	1943	1,193,836,023	1972	5,984,840,720
1886	124,269,710	1915	1,249,199,210	1944	1,212,134,905	1973	6,687,980,620
1887	131,323,634	1916	1,211,697,278	1945	1,219,234,042	1974	7,490,101,970
1888	168,812,246	1917	1,305,286,409	1946	1,260,270,716	1975	8,435,941,210
1889	193,254,127	1918	1,422,113,275	1947	1,342,108,659	1976	10,058,847,560
1890	220,544,064	1919	1,495,213,659	1948	1,466,547,471	1977	10,689,629,240
1891	231,405,296	1920	1,590,267,667	1949	1,592,007,699		
1892	236,884,449	1921	1,578,256,499	1950	1,644,623,238		
1893	238,722,417	1922	1,548,617,879	1951	1,733,575,141		
1894	208,905,279	1923	1,543,589,603	1952	2,470,607,866		
1895	202,584,334	1924	1,540,500,479	1953	2,567,275,641		
1896	206,598,561	1925	1,540,732,487	1954	2,698,816,248		
1897	199,324,941	1926	1,546,830,046	1955	2,870,738,672		
1898	192,243,080	1927	1,565,290,666	1956	3,069,112,462		
1988	203,486,692	1928	1,577,560,380	1957	3,150,835,369		

ABSTRACT DATA BY CLASS OF PROPERTY In Thousands of Dollars — \$000.00 omitted

CLASS OF PROPERTY	1976		1977		Percent Increase (Decrease)
	Valuation	Percent Of Total	Valuation	Percent Of Total	
Residential.....	\$ 4,593,851	36.6%	\$ 4,790,148	36.0%	4.3
Commercial.....	2,540,173	20.2	2,620,292	19.7	3.2
Industrial.....	889,113	7.1	964,527	7.3	8.5
Agricultural.....	615,729	4.9	631,652	4.8	2.6
Natural Resources.....	510,993	4.1	594,581	4.5	16.4
Public Utilities.....	964,498	7.7	1,085,512	8.1	12.5
TOTAL TAXABLE VALUATION.....	\$10,114,357	80.6%	\$10,686,712	80.4%	5.7
Exempt Properties.....	2,438,149	19.4	2,602,835	19.6	6.8
TOTAL ASSESSED VALUATION.....	\$12,552,506	100.0%	\$13,289,547	100.0%	5.9

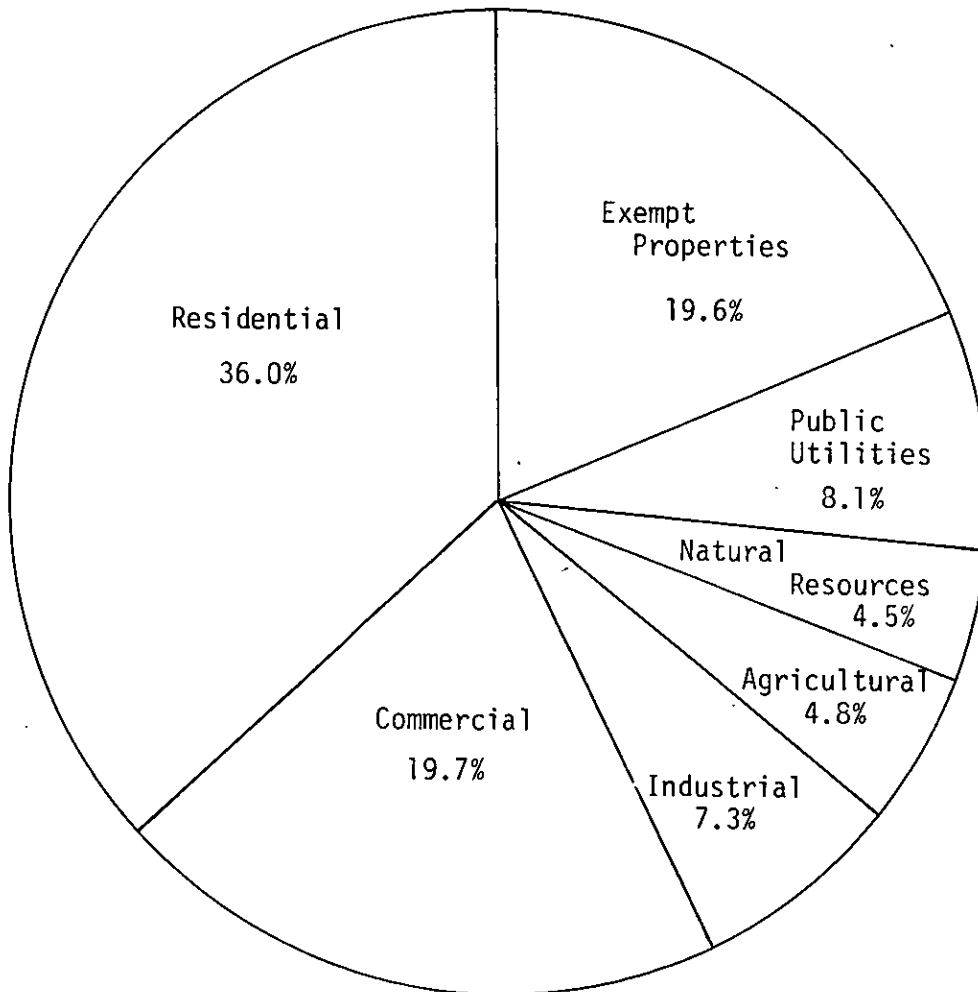

ABSTRACT DATA BY TYPE OF PROPERTY In Thousands of Dollars—\$000.00 omitted

TYPE OF PROPERTY	Residential		Commercial		Industrial		Agricultural		Natural Resources		Public Utilities		Exempt Properties		Total 1977	Com- parison	
														1977		1976	1976
Land.....	\$1,236,960	9.3%	\$ 599,808	4.5%	\$ 96,326	0.7%	\$ 332,889	2.5%	\$ 486,138	3.7%				\$ 2,752,166	20.7%	21.9%	
Improvements.....	3,537,052	26.6	1,478,801	11.1	437,764	3.3	167,844	1.3	23,843	0.2				5,645,304	42.5	42.5	
Possessory Interest.....	110		1,010		62,406	0.5								63,526	0.5	0.5	
TOTAL REAL ESTATE.....	\$4,774,122	35.9	\$2,079,619	15.6	\$ 596,496	4.5	\$ 500,733	3.8	\$ 510,026	3.9				\$ 8,460,996	63.7	64.9	
Furnishings & Equipment.....	\$ 16,026	0.1	\$ 438,660	3.3	\$ 310,549	2.4	\$ 65,860	0.5	79,713	0.6				\$ 910,808	6.9	6.4	
Supplies.....			9,489	0.1	3,662		138		4,117					17,406	0.1	0.2	
Contractors & Mobile Equip.....					4,481									4,481			
Stockpiles.....									725					725			
Merchandise.....			86,175	0.7	40,980	0.3								127,155	1.0	0.9	
Freeport Merchandise.....			5,644		8,359	0.1								14,003	0.1	0.1	
Livestock.....			705				63,570	0.5						64,275	0.5	0.4	
Agricultural Products.....							1,351							1,351			
TOTAL PERSONAL PROPERTY.....	\$ 16,026	0.1	\$ 540,673	4.1	\$ 368,031	2.8	\$ 130,919	1.0	\$ 84,555	0.6				\$ 1,140,204	8.6	8.0	
Total Assessed by County Assessors.....	\$4,790,148	36.0	\$2,620,292	19.7	\$ 964,527	7.3	\$ 631,652	4.8	\$ 594,581	4.5				\$ 9,601,200	72.3	72.9	
Public Utilities.....											\$1,085,512	8.1%		1,085,512	8.1	7.7	
TOTAL TAXABLE VALUATION.....	\$4,790,148	36.0	\$2,620,292	19.7	\$ 964,527	7.3	\$ 631,652	4.8	\$ 594,581	4.5				10,686,712	80.4	80.6	
Exempt Properties.....													\$2,602,835	19.6%	19.4		
Total of Abstracts.....	\$4,790,148	36.0%	\$2,620,292	19.7%	\$ 964,527	7.3%	\$ 631,652	4.8%	\$ 594,581	4.5%	\$1,085,512	8.1%	\$2,602,835	19.6%	\$13,289,547	100.0%	100.0%
For Comparison 1976 Percentages.....		36.6%		20.2%		7.1%		4.9%		4.1%		7.7%		19.4%		100.0%	100.0%

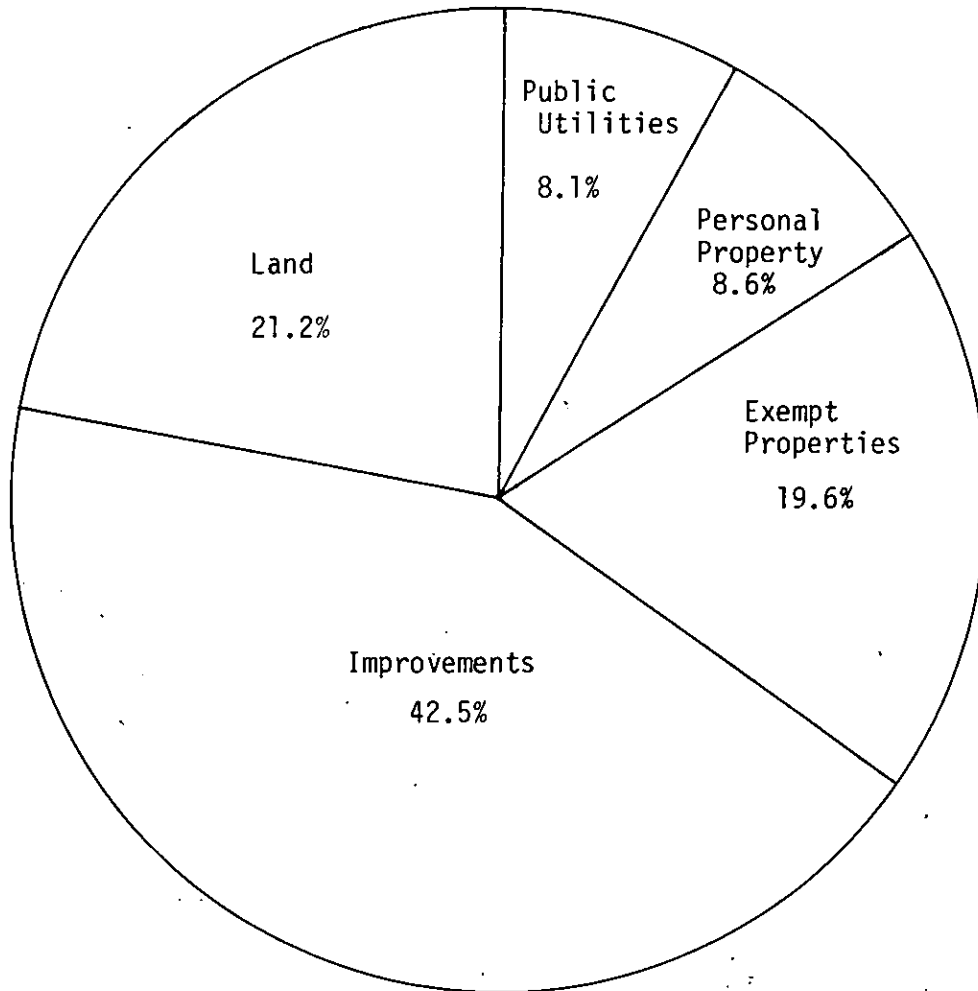



SECTION V

REVENUE DERIVED BY PROPERTY TAX

REVENUE BY YEAR 1930 - 1977

	State	County*	Municipal	County Public School	General School	Total Revenue
1930	\$ 5,710,519	\$ 10,088,346	\$ 9,353,494	\$ 5,786,905	\$ 18,267,450	\$ 49,206,716
1935	3,268,849	7,685,489	7,753,184	4,792,005	13,462,059	36,961,586
1940	4,842,379	7,108,136	10,336,038	3,875,593	15,546,956	41,709,092
1945	4,267,319	10,164,072	10,121,871	3,520,575	19,139,663	47,213,502
1946	4,310,125	11,589,498	10,593,681	3,627,850	22,200,351	52,321,507
1947	6,079,752	13,719,884	11,872,574	3,928,819	26,623,632	62,236,484
1948	5,866,189	15,682,789	12,823,369	4,199,780	31,309,232	69,880,155
1949	6,145,150	18,627,911	13,979,322	4,312,045	85,043,391	78,107,819
1950	6,414,031	18,653,416	14,164,075	4,477,683	37,548,951	81,258,156
1951	6,687,786	19,761,517	15,572,362	4,632,748	43,382,562	90,035,975
1952	6,695,347	20,365,202	15,970,013	6,465,977	48,065,340	97,561,879
1953	6,957,317	24,016,783	16,582,069	6,700,349	53,843,988	108,100,506
1954	7,286,804	26,767,835	17,133,902	7,015,824	61,427,904	119,632,269
1955	10,420,781	28,412,438	20,039,699	8,534,554	66,216,721	133,624,193
1956	10,956,732	32,789,782	22,256,991	9,172,653	76,268,186	151,444,344
1957	11,216,974	35,002,341	22,993,777	23,315,493	70,647,060	163,175,645
1958	11,684,227	38,460,084	24,265,657	24,305,959	80,615,378	179,331,305
1959	8,215,098	41,370,805	25,931,950	24,761,425	90,454,661	190,733,939
1960	7,880,600	44,795,107	26,503,830	25,717,812	99,161,107	204,058,456
1961	5,364,506	46,578,696	25,369,402	26,651,336	111,521,565	215,485,505
1962	5,334,539	43,847,094	32,288,611	24,354,533	126,384,100	232,208,877
1963	5,141,313	55,197,180	31,777,665	25,600,630	140,481,637	258,198,425
1964	5,186,742	57,993,532	33,225,507	26,699,335	155,375,168	278,480,284
1965	63,623,246	34,344,328	27,832,625	158,419,974	284,220,173
1966	66,474,426	35,976,545	28,827,136	174,687,329	305,965,438
1967	71,269,931	37,319,701	30,513,336	194,928,964	334,031,932
1968	75,635,654	38,652,405	32,928,699	213,895,123	361,111,881
1969	79,057,258	40,919,237	267,122,934	387,099,429
1970	91,342,128	43,638,920	304,142,907	439,123,955
1971	105,111,450	45,314,120	341,582,042	492,007,621
1972	111,367,534	48,922,188	371,746,978	532,036,700
1973	133,676,807	52,878,851	328,807,014	515,362,672
1974	158,690,585	60,602,500	395,067,057	614,360,142
1975	190,205,900	66,459,352	447,151,339	703,816,591
1976	202,941,257	70,888,819	517,257,025	791,087,101
1977	219,858,826	73,260,565	553,321,724	846,441,115

*Special Improvement District Funds are included in total County Funds.

REVENUE ANALYSIS FOR 1977

	1976			1977		
	Detail	Summary	Percent	Detail	Summary	Percent
GOVT. JURISDICTION						
SCHOOLS						
General Fund.....	\$411,976,767		52.1%	\$441,281,010		52.1%
Capital Reserves.....	37,769,972		4.8	39,250,264		4.7
Bond Redemption.....	61,161,121		7.7	66,199,061		7.8
Jr. Colleges.....	<u>6,349,165</u>		<u>0.8</u>	<u>6,591,389</u>		<u>0.8</u>
TOTAL SCHOOLS.....		\$517,257,025	65.4%		\$553,321,724	65.4%
COUNTIES						
General Fund.....	\$ 70,859,954		8.9%	\$ 77,795,932		9.2%
Other.....	<u>84,533,220</u>		<u>10.7</u>	<u>87,178,083</u>		<u>10.3</u>
TOTAL COUNTIES.....		155,393,174	19.6%		164,974,015	19.5
MUNICIPAL.....		70,888,819	9.0		73,260,565	8.7
LOCAL AND SPECIALS.....		<u>47,548,083</u>	<u>6.0</u>		<u>54,884,811</u>	<u>6.4</u>
TOTAL REVENUE.....		<u><u>\$791,087,101</u></u>	<u><u>100.0%</u></u>		<u><u>\$846,441,115</u></u>	<u><u>100.0%</u></u>

DISTRIBUTION OF REVENUE

1977

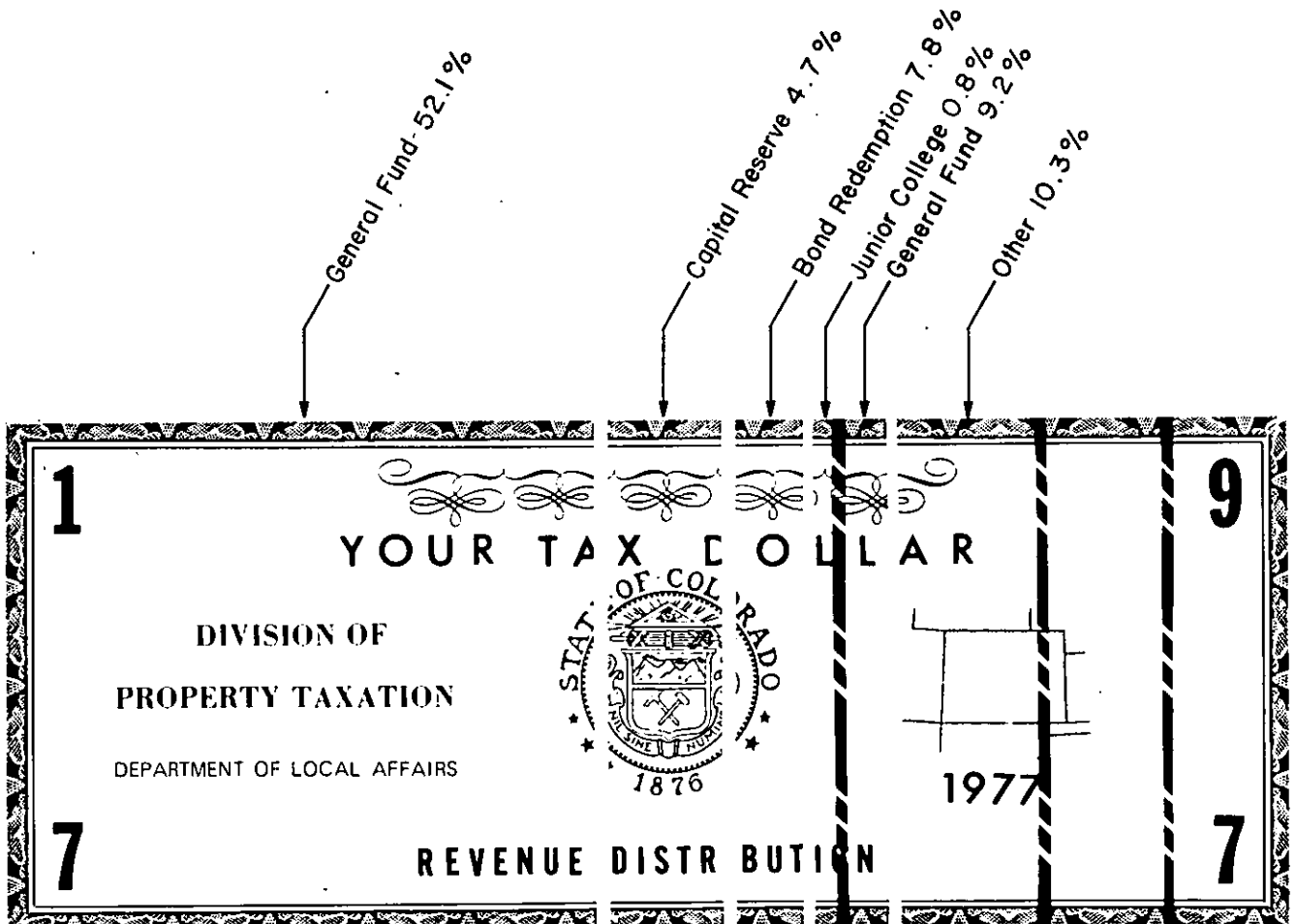

SCHOOLS
65.4%

COUNTIES
19.5%

MUNICIPAL
8.7%

LOCAL
6.4%

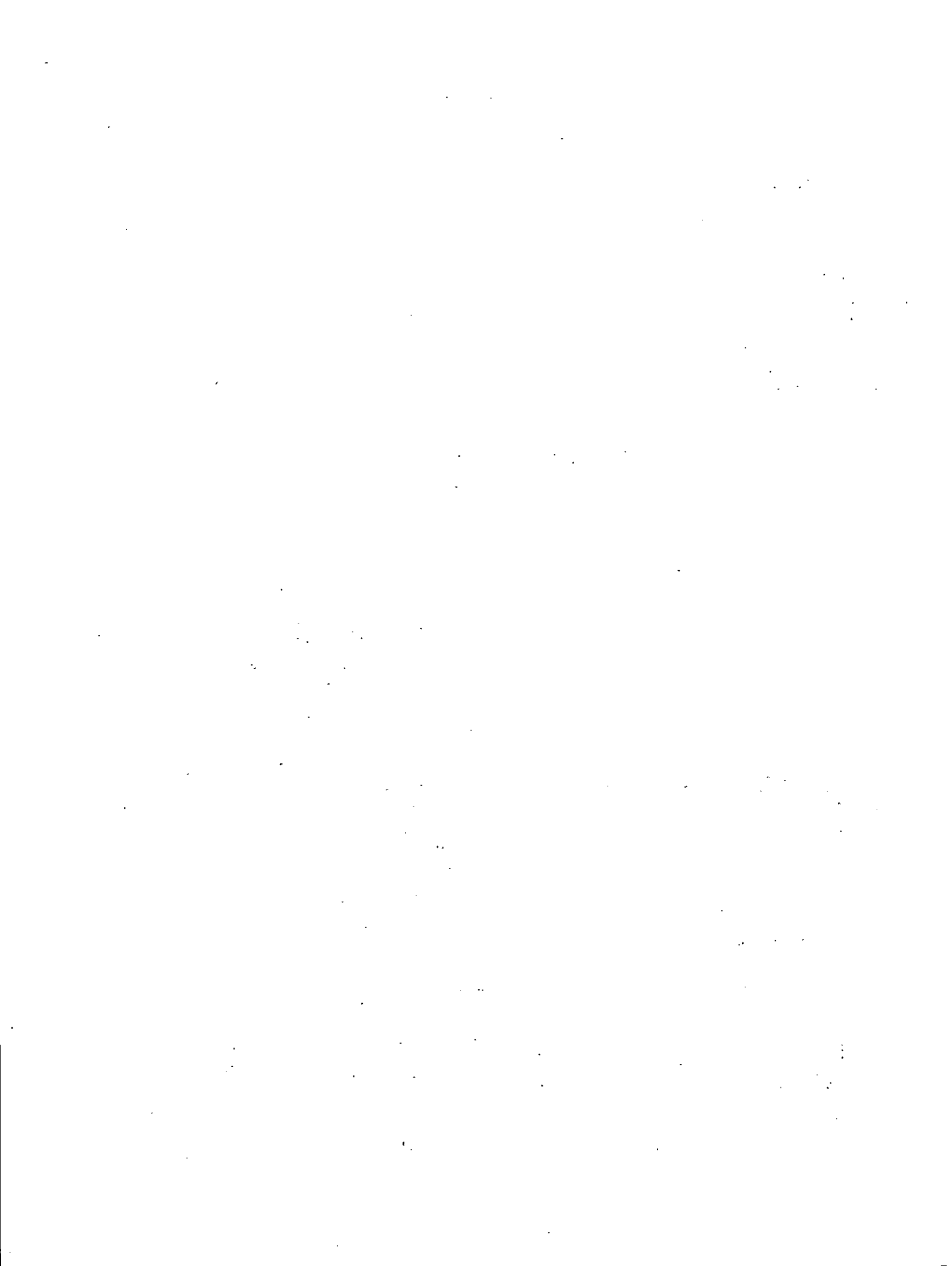

SECTION VI

PUBLIC UTILITIES ASSESSED BY STATE

RAILROAD COMPANIES

ATCHISON, TOPEKA & SANTA FE RAILWAY COMPANY

COUNTY	VALUATION
ARAPAHOE	\$ 157,780
BACA	2,268,230
BENT	1,668,120
DENVER	128,480
DENVER VIA D&RGW	4,550
DOUGLAS	801,720
DOUGLAS VIA D&RGW	127,900
EL PASO	467,060
EL PASO VIA D&RGW	204,500
FREMONT	77,480
FREMONT VIA D&RGW	100,900
LAS ANIMAS	1,327,390
OTERO	1,878,860
PROWERS	1,593,460
PUEBLO	844,700
PUEBLO VIA D&RGW	207,250

	\$ 11,844,380

BURLINGTON NORTHERN, INC.

COUNTY	VALUATION
ADAMS	\$ 379,290
ADAMS VIA C&S	27,600
BOULDER	420,510
BOULDER VIA C&S	3,550
DENVER	97,110
DENVER VIA C&S	9,800
DENVER VIA DUT	3,200
DENVER VIA UP	300
JEFFERSON VIA C&S	28,600
LOGAN	1,546,980
LOGAN VIA UP	89,100
MORGAN	944,940
MORGAN VIA UP	15,500
PHILLIPS	702,270
SEDGWICK	17,610
WASHINGTON	728,780
WASHINGTON VIA UP	13,950
WELD	1,201,160
YUMA	781,030

	\$ 7,006,280

CHICAGO, ROCK ISLAND & PACIFIC R.R.CO.

COUNTY	VALUATION
ADAMS	\$ 5,910
ADAMS VIA UP	128,250
ARAPAHOE VIA UP	129,900
DENVER	3,440
DENVER VIA DUT	1,850
DENVER VIA UP	39,550
ELBERT	69,850
ELBERT VIA UP	142,300
EL PASO	120,910
EL PASO VIA D&RGW	2,150
KIT CARSON	150,200
LINCOLN	76,870
LINCOLN VIA UP	7,100

	\$ 878,280

COLORADO-NEW MEXICO RAILROAD AUTHORITY

COUNTY	VALUATION
ARCHULETA	\$ 7,180
CONEJOS	58,140

	\$ 60,320

COLORADO & SOUTHERN RAILWAY CO.

COUNTY	VALUATION
ADAMS	\$ 178,310
ADAMS VIA D&RGW	11,650
ARAPAHOE	27,340
ARAPAHOE VIA AT&SF	36,400
BOULDER	833,960
DENVER	470,670
DENVER VIA AT&SF	14,550
DENVER VIA BN	2,800
DENVER VIA D&RGW	8,500
DENVER VIA DUT	3,200
DOUGLAS VIA AT&SF	189,050
EL PASO VIA AT&SF	239,800
HUERFANO	911,540
JEFFERSON	378,800
LAKE	345,550
LARIMER	1,961,990
LAS ANIMAS	1,937,870
LAS ANIMAS VIA AT&SF	14,750
PUEBLO	578,540
PUEBLO VIA AT&SF	101,600
WELD	463,770

	\$ 8,810,640

COLORADO & WYOMING RAILWAY COMPANY

COUNTY	VALUATION
LAS ANIMAS	\$ 1,919,300
PUEBLO	315,210

	\$ 2,234,510

CRIPPLE CREEK & VICTOR NARROW GAUGE R. R. CO.

COUNTY	VALUATION
TELLER	\$ 11,200

DENVER & RIO GRANDE WESTERN RAILROAD CO.

COUNTY	VALUATION
ADAMS	\$ 242,280
ALAMOSA	1,011,370
ARAPAHOE	248,000
BOULDER	271,180
CHAFFEE	2,187,860
CONEJOS	653,180
COSTILLA	1,019,310
DELTA	2,206,920
DENVER	289,280
DENVER VIA BN	2,850
DENVER VIA C&S	700
DENVER VIA UP	100
DOUGLAS	1,196,820
EAGLE	3,819,710
EL PASO	1,420,360
EL PASO VIA AT&SF	28,750
FREMONT	2,254,550
GARFIELD	2,674,340
GILPIN	436,300
GILPIN VIA MT	17,300
GRAND	1,922,080
GRAND VIA MT	27,300
GUNNISON	135,910
HUERFANO	1,768,710
HUERFANO VIA C&S	67,300
JEFFERSON	660,490
LAKE	894,520
LA PLATA	1,018,670
LAS ANIMAS VIA AT&SF	14,900
LAS ANIMAS VIA C&S	130,900
MESA	3,158,270
MINERAL	552,520
MOFFAT	238,470
MONTROSE	854,190
DURAY	451,860
PITKIN	374,700
PUEBLO	2,128,170
RIO GRANDE	1,295,570
ROUTT	3,288,460
SAN JUAN	415,980

	\$ 39,379,930

GREAT WESTERN RAILWAY COMPANY

COUNTY	VALUATION
BOULDER	\$ 23,460
LARIMER	87,530
WELD	544,600

	\$ 655,590

MANITOU & PIKES PEAK RAILWAY CO., THE

COUNTY	VALUATION
EL PASO	\$ 845,870

MT. MANITOU PARK & INCLINE RAILWAY CO., THE

COUNTY	VALUATION
EL PASO	\$ 53,990

MISSOURI PACIFIC R. R. COMPANY

COUNTY	VALUATION
CROWLEY	\$ 755,950
KIOWA	2,110,290
OTERO	4,580
PUEBLO	464,720

	\$ 3,335,540

NATIONAL RAILROAD PASSENGER CORP. (AMTRAK)

COUNTY	VALUATION
ADAMS	\$ 42,630
BENT	51,650
DENVER	31,970
LAS ANIMAS	84,150
MORGAN	48,240
OTERO	65,670
PROWERS	53,520
WASHINGTON	48,520
WELD	126,260
YUMA	51,690

	\$ 604,300

RAILROAD COMPANIES, Continued

SAN LUIS CENTRAL RAILROAD CO.

COUNTY	VALUATION
RIO GRANDE	\$ 159,740
SAGUACHE	6,820

	\$ 166,560

SOUTHERN SAN LUIS VALLEY RAILROAD CO.

COUNTY	VALUATION
COSTILLA	\$ 21,990

UNION PACIFIC RAILROAD COMPANY

COUNTY	VALUATION
ADAMS	\$ 2,659,250
ARAPAHOE	1,228,880
BOULDER	548,690
CHEYENNE	2,986,100
DENVER	459,290
ELBERT	1,346,180
JACKSON	1,930,350
LARIMER	1,051,500
LINCOLN	2,021,640
LOGAN	2,527,760
MORGAN	1,973,860
SEDGWICK	1,474,370
WASHINGTON	131,970
WELD	7,725,180

	\$ 28,065,020

RAILROAD PRIVATE CAR LINE COMPANIES

COUNTY	VALUATION	NAME	VALUATION
ADAMS	\$ 96,940	ALLTANK EQUIPMENT CORPORATION	\$ 2,860
ALAMOSA	17,160	AMERICAN COLLOID COMPANY	24,070
ARAPAHOE	32,290	AMERICAN ELECTRIC POWER SERVICE CORP.	268,840
BACA	49,890	AMERICAN RAIL BOX CAR COMPANY	26,200
BENT	29,850	AMOCO CHEMICALS CORP.	330
BOULDER	48,700	AMOCO OIL CO., SUPERVISOR RAIL EQUIP.	6,960
CHAFFEE	61,930	ANSTAR CORP., GENERAL TRAFFIC MGR.	190
CHEYENNE	42,160	ANDERSON, L. F.	350
CONEJOS	10,900	APEX TANK CAR LINE	220
COSTILLA	17,280	ARCO/POLYMERS, INC.	310
CROWLEY	39,630	ARRENDADORA DE CARRROS DE	670
DELTA	38,780	AURORA COOP. ELEVATOR COMPANY	3,190
DENVER	57,380	BADEN, W. A.	380
DOUGLAS	83,000	BENNETT LUMBER PRODUCTS, INC.	180
EAGLE	113,210	CABOT CORPORATION	250
ELBERT	39,420	CANADIAN GENERAL TRANSIT CO., LTD.	110
EL PASO	132,160	CELTRAN, INC.	630
FREMONT	75,680	CHAMPION INT. CORP.	2,030
GARFIELD	80,040	CHARTRAND'S TANK CAR SERVICE, INC.	1,860
GILPIN	7,200	CHICAGO FREIGHT CAR LEASING COMPANY	18,410
GRAND	33,300	CITY PUBLIC SERVICE BRO OF SAN ANTONIO	52,330
GUNNISON	2,030	CITIES SERVICE CO., COLUMBIAN DIV.	140
HUERFANO	63,220	CITIES SERVICE PIPE LINE CO.	410
JACKSON	26,620	COMMODITY TRADERS, INC.	310
JEFFERSON	19,410	COMMONWEALTH PLAN, INC.	4,190
KIOWA	112,380	CONTINENTAL CARBON CO.	490
KIT CARSON	47,750	CONTINENTAL OIL COMPANY	19,090
LAKE	33,940	COOK INDUSTRIES, INC.	100
LARIMER	70,150	CRYSTAL CAR LINE	8,460
LAS ANIMAS	96,960	DANVILLE INDUSTRIES, INC.	100
LINCOLN	51,170	DELTA TANK LINE COMPANY	290
LOGAN	150,230	DEPENDABLE PROPERTIES, INC.	110
MESA	92,090	DOW CHEMICAL COMPANY	1,870
MINERAL	9,120	DU PONT DE NEMOURS & CO., E. I.	2,800
MOFFAT	3,810	EASTMAN KODAK COMPANY	100
MONTROSE	14,250	ENERGY DEVELOPMENT COMPANY	3,050
MORGAN	121,090	ESSEM CORPORATION	120
OTERO	33,910	ETHYL CORPORATION - FINANCE DEPT.	2,640
OURAY	7,460	EVERGREEN FREIGHT CAR CORPORATION	93,000
PHILLIPS	28,800	EXXON COMPANY, U.S.A.	590
PITKIN	6,000	FAR-MAR-CO., INC.	5,400
PROWERS	28,508	FARMERS UNION CENTRAL EXCHANGE, INC.	670
PUEBLO	140,400	FARMLAND INDUSTRIES, INC.	160
RIO GRANDE	22,100	FIRST UNION PROPERTIES, INC.	15,090
ROUTT	59,330	FLAMMER CO., INC., J.W.	160
SEDGWICK	20,550	FMC CORPORATION	908
WASHINGTON	35,000	FORE TERMINAL, INC.	150
WELD	231,360	FRUIT GROWERS EXPRESS COMPANY	51,340
YUMA	32,980	GARVEY ELEVATORS, INC.	800
	-----	GENERAL AMERICAN TRANSPORTATION CORP.	156,840
	\$ 2,666,910		

RAILROAD PRIVATE CAR LINE COMPANIES

NAME	VALUATION	NAME	VALUATION
GEORGIA-PACIFIC CORP.	310	SUN OIL CO. OF PENNSYLVANIA	400
GRACE COMPANY, JOHN H.	800	SWINDELL-DRESSLER ENERGY SUPPLY CO.	140,040
GULF OIL CO. - U.S.DIV. OF GULF OIL CORP.	4,950	TAMAK TRANSPORTATION CORPORATION	1,260
WALTER HAFFNER COMPANY	370	T C L, INC.	220
HALLIBURTON COMPANY	2,380	TENNESSEE EASTMAN COMPANY	510
HERCULES, INC.	670	TERMINAL GRAIN CORP.	850
HOME PETROLEUM CORP.	1,010	TEXASGULF, INC.	5,960
HUBER, J. M., CORPORATION	1,690	TRAILER TRAIN COMPANY	833,920
INDUSTRY LEASING, INC.	2,540	TRANSPORTATION CORP. OF AMERICA	1,790
INLAND STEEL COAL COMPANY	560	UNION CARBIDE CORPORATION	950
INTERNATIONAL MINERALS & CHEMICAL CORP	470	UNION TANK CAR COMPANY	68,570
IOWA PUBLIC SERVICE COMPANY	6,520	U.S. LEASING INTERNATIONAL, INC.	1,020
KANSAS CITY POWER & LIGHT COMPANY	2,600	U.S. RAILWAY EQUIPMENT COMPANY	49,020
KENNECOTT COPPER CORPORATION	180	VIAX, INC.	700
K.R.D.X. COMPANY	2,490	VULCAN MATERIALS COMPANY	3,640
LINCOLN GRAIN, INC.	12,340	MIRAM WALKER & SONS, INC.	280
LUCK, INC.	700	WESTERN PAVING CONSTRUCTION CO.	1,260
MALLARD TRANSPORTATION COMPANY	1,070	WIGDON CAR COMPANY	2,860
MERCHANTS DESPATCH TRANSPORTATION CORP.	4,730	WISCONSIN ELECTRIC POWER CO.	2,260
ROBERT F. MILLER	560		
MOBIL OIL CORPORATION	5,360		
MONSANTO COMPANY	440		
MORRISON CAR LEASING, INC.	140		
MORRISON GRAIN CO., INC.	2,760		
MORRISON-QUIRK GRAIN CORP.	12,100		
NEEDHAM TRANSPORTATION COMPANY	170		
NORTH AMERICAN CAR CORPORATION	140,140		
OKLAHOMA GAS & ELECTRIC COMPANY	340		
PACIFIC FRUIT EXPRESS COMPANY	55,950		
PACIFIC STATES RAILCAR COMPANY	230		
PARGAS, INC.	290		
PETRO-CHEM MARKETING COMPANY	100		
PHILADELPHIA QUARTZ COMPANY	560		
PHILLIPS PETROLEUM COMPANY	13,530		
PPG INDUSTRIES, INC.	510		
PROCOR LIMITED	740		
PUBLIC SERVICE CO. OF COLORADO	255,840		
PULLMAN LEASING COMPANY	140,730		
PYROFAX GAS CORPORATION	230		
RAIL - U. S. LEASING, INC.	2,740		
RELCO TANK LINE	1,240		
REPUBLIC CARLINE, INC.	680		
RICHMOND LEASING COMPANY	4,890		
SAN ANGELO TANK CAR LINE	660		
SAUVAGE GAS COMPANY	470		
SHELL OIL COMPANY	2,280		
SHIPPERS CAR LINE	79,590		
SIMON, WILLIAM G., TRUSTEE	710		
SOUTHWESTERN ELECTRIC POWER COMPANY	410		
STAUFFER CHEMICAL CO. - WESTERN DIV.	640		
			\$ 2,666,910

AIRLINE COMPANIES

AIR LINE COMPANIES		FRONTIER AIRLINES, INC.	
COUNTY	VALUATION	COUNTY	VALUATION
AIR MIDWEST, INC.		ALAMOSA	\$ 180,940
DENVER	\$ 14,360	DENVER	4,446,580
PROWERS	14,360	EL PASO	193,460
	-----	GUNNISON	106,950
	\$ 28,720	JEFFERSON	540
ASPEN AIRWAYS, INC.		LA PLATA	284,160
COUNTY	VALUATION	MESA	214,550
DENVER	\$ 299,240	MONTEZUMA	51,940
PITKIN	243,720	MONTROSE	103,450
	-----	PROWERS	52,220
	\$ 542,960	PUEBLO	173,280
		ROUTT	156,980
			\$ 5,965,050
BRANIFF AIRWAYS, INC.		GREAT WESTERN AIRLINES, INC.	
COUNTY	VALUATION	COUNTY	VALUATION
DENVER	\$ 1,149,230	DENVER	\$ 510
EL PASO	327,900	KEY TRANSPORTATION, INC.	
	-----	COUNTY	VALUATION
	\$ 1,477,130	MESA	\$ 1,830
CONTINENTAL AIR LINES, INC.		NORTH CENTRAL AIRLINES, INC.	
COUNTY	VALUATION	COUNTY	VALUATION
DENVER	\$ 2,025,190	DENVER	\$ 260,480
EL PASO	150,690	OZARK AIR LINES, INC.	
	-----	COUNTY	VALUATION
	\$ 2,175,880		
FEDERAL EXPRESS CORPORATION			
COUNTY	VALUATION		
DENVER	\$ 127,060		

AIRLINE COMPANIES

COUNTY	VALUATION	COUNTY	VALUATION
DENVER	\$ 282.770	ARAPAHOE	\$ 3,238.220
		DENVER	9,231.970
		EL PASO	830
		JEFFERSON	2,460
		MESA	51,510

			\$ 12,524.990
PORTS OF CALL TRAVEL CLUB			
COUNTY	VALUATION		
DENVER	\$ 326.960		
ROCKY MOUNTAIN AIRWAYS, INC.			
COUNTY	VALUATION	COUNTY	VALUATION
DENVER	\$ 248.170	DENVER	\$ 2,536.370
EAGLE	13.380	JEFFERSON	3.580
EL PASO	66.000	MESA	1,520
GARFIELD	50		-----
GRAND	5,450		\$ 2,541.470
LAKE	6.670		
MOFFAT	22.060		
PITKIN	61.570		
ROUIT	38,200		

	\$ 481,550		
TEXAS INTERNATIONAL AIRLINES, INC.			
COUNTY	VALUATION		
DENVER	\$ 271.380		
TRANS MOUNTAIN AIRLINES, INC.			
COUNTY	VALUATION		
BOULDER	\$ 1,020		
DENVER	23,060		

	\$ 24,080		
TRANS WORLD AIRLINES, INC.			
COUNTY	VALUATION		
DENVER	\$ 555,700		
JEFFERSON	480		

	\$ 556.180		
UNITED AIRLINES, INC.			
COUNTY	VALUATION		

ELECTRIC COMPANIES

ELECTRIC COMPANIES			
CENTRAL TELEPHONE & UTILITIES CORP.			
COUNTY	VALUATION	COUNTY	VALUATION
CROWLEY	\$ 201.480	CONEJOS	712.180
CUSTER	49.770	COSTILLA	319.400
EL PASO	41.540	DENVER	64,228.720
FREMONT	3,210.490	DOUGLAS	2,998.660
OTERO	1,663.740	EAGLE	923.020
PUEBLO	6,952.590	ELBERT	122.030
TELLER	216.220	EL PASO	1,332.790
	-----	FREMONT	74.420
	\$ 12,335.830	GARFIELD	4,170.790
HOME LIGHT & POWER COMPANY			
		GILPIN	201.630
		GRAND	891.820
		GUNNISON	9.280
		JEFFERSON	31,842.930
		LAKE	2,306.660
		LARIMER	4,813.510
		LOGAN	1,207.950
		MESA	9,130.470
		MORGAN	3,754.060
		PARK	895.150
		PITKIN	315.580
		PUEBLO	43,823.870
		RIO GRANDE	1,084.300
		SAGUACHE	422.110
		SUMMIT	2,825.050
		TELLER	33.050
		WASHINGTON	6.470
		WELD	28,748.500

			\$ 308,369.900
PUBLIC SERVICE CO. OF COLORADO			
COUNTY	VALUATION		
ADAMS	\$ 45,624.140		
ALAMOSA	2,931.100		
ARAPAHOE	18,447.260		
BOULDER	22,618.240		
CHAFFEE	1,375.410		
CLEAR CREEK	10,178.440		
UTAH POWER & LIGHT COMPANY			
		COUNTY	VALUATION
		MONTEZUMA	\$ 303.600

RURAL ELECTRIC COMPANIES

CARBON POWER & LIGHT, INC.	
COUNTY	VALUATION
LARIMER	\$ 5.750

RURAL ELECTRIC COMPANIES, Continued

COLORADO-UTE ASSN., INC.

COUNTY	VALUATION
ALAMOSA	\$ 1,720
ARCHULETA	395,030
BENT	154,590
CHAFFEE	92,010
COSTILLA	930
CROWLEY	171,550
CUSTER	5,300
DELTA	100,380
DOLORRES	52,330
EAGLE	1,433,510
EL PASO	88,530
FREMONT	200
GARFIELD	850,310
GUNNISON	590,990
HINSDALE	90,980
HUERFANO	165,480
KIOWA	95,410
LAKE	11,090
LA PLATA	1,219,010
LAS ANIMAS	550
LINCOLN	200
MESA	367,730
MOFFAT	17,871,150
MONTEZUMA	295,800
MONTROSE	4,458,950
OTERO	153,240
OURAY	32,770
PITKIN	436,520
PROWERS	223,110
PUEBLO	415,990
RIO BLANCO	618,950
RIO GRANDE	7,040
ROUTT	14,514,420
SAGUACHE	1,200
SAN JUAN	2,620
SAN MIGUEL	243,020
	\$ 45,162,610

DELTA-MONTROSE ELECTRIC ASSOCIATION

COUNTY	VALUATION
DELTA	\$ 897,090
GUNNISON	53,890
MONTROSE	987,420
	\$ 1,938,400

EMPIRE ELECTRIC ASSOCIATION, INC.

COUNTY	VALUATION
DOLORRES	\$ 105,160
MONTEZUMA	765,000
SAN MIGUEL	30,250
	\$ 900,410

GRAND VALLEY RURAL POWER LINES, INC.

COUNTY	VALUATION
DELTA	\$ 3,280
GARFIELD	15,950
MESA	692,640
	\$ 711,870

GUNNISON COUNTY ELECTRIC ASSOCIATION, INC.

COUNTY	VALUATION
GUNNISON	\$ 485,390
HINSDALE	78,880
SAGUACHE	5,700
	\$ 569,970

HIGHLINE ELECTRIC ASSOCIATION

COUNTY	VALUATION
LOGAN	\$ 692,780
MORGAN	3,070
PHILLIPS	928,820
SEDGWICK	619,220
WASHINGTON	27,590
WELD	3,070
YUMA	790,880
	\$ 3,065,430

HOLY CROSS ELECTRIC ASSOCIATION, INC.

COUNTY	VALUATION
EAGLE	\$ 982,970
GARFIELD	738,210
GUNNISON	15,580
PITKIN	735,500
	\$ 2,472,260

INTERMOUNTAIN RURAL ELECTRIC ASSN.

COUNTY	VALUATION
ADAMS	\$ 171,650
ARAPAHOE	854,810
CLEAR CREEK	101,810
DOUGLAS	1,427,320
ELBERT	194,280
EL PASO	106,730
FREMONT	490
JEFFERSON	965,480
PARK	519,380
TELLER	576,430
	\$ 4,918,380

K. C. ELECTRIC ASSOCIATION

COUNTY	VALUATION
CHEYENNE	\$ 613,470
KIOWA	3,290
KIT CARSON	1,616,170
LINCOLN	117,520
	\$ 2,350,450

KIT CARSON ELECTRIC COOPERATIVE, INC.

COUNTY	VALUATION
CONEJOS	\$ 180
COSTILLA	1,650
	\$ 1,830

LA PLATA ELECTRIC ASSOCIATION, INC.

COUNTY	VALUATION
ARCHULETA	\$ 315,010
HINSDALE	5,490
LA PLATA	1,288,780
MINERAL	2,420
SAN JUAN	3,720
	\$ 1,615,420

MOON LAKE ELECTRIC ASSOCIATION, INC.

COUNTY	VALUATION
GARFIELD	\$ 52,410
MOFFAT	88,930
RIO BLANCO	1,149,430
	\$ 1,290,770

MORGAN COUNTY RURAL ELECTRIC ASSN.

COUNTY	VALUATION
IDAMS	\$ 97,070
ARAPAHOE	3,450
LOGAN	23,790
MORGAN	1,256,520
WASHINGTON	197,400
WELD	340,120
	\$ 1,918,350

MOUNTAIN PARKS ELECTRIC, INC.

COUNTY	VALUATION
GRAND	\$ 1,100,420
JACKSON	348,400
LARIMER	25,370
ROUTT	2,750
SUMMIT	51,190
	\$ 1,528,130

MOUNTAIN VIEW ELECTRIC ASSN., INC.

COUNTY	VALUATION
ARAPAHOE	\$ 1,180
DOUGLAS	71,670
ELBERT	285,520
EL PASO	1,505,640
LINCOLN	478,850
PUEBLO	5,190
WASHINGTON	9,670
	\$ 2,357,720

POUDRE VALLEY RURAL ELECTRIC ASSN., INC.

COUNTY	VALUATION
BOULDER	\$ 346,390
LARIMER	1,977,790
WELD	606,320
	\$ 2,930,500

RURAL ELECTRIC COMPANIES, Continued

RURAL ELECTRIC COMPANY		TRI-STATE GENERATION & TRANSMISSION ASSN., INC.	
COUNTY	VALUATION	COUNTY	VALUATION
LARIMER	\$ 300	ADAMS	\$ 961,450
LOGAN	11,540	ARAPAHOE	26,900
WELD	73,620	BOULDER	45,310
	-----	CHEYENNE	2,830
	\$ 85,460	CLEAR CREEK	4,250
		DENVER	16,990
SALT RIVER PROJECT		ELBERT	287,450
COUNTY	VALUATION	EL PASO	870,830
MOFFAT	\$ 17,308,820	GARFIELD	57,180
ROUIT	19,827,330	GRAND	485,680
	-----	JEFFERSON	5,860
	\$ 37,136,150	KIT CARSON	1,696,350
		LARIMER	144,430
SANGRE DE CRISTO ELECTRIC ASSN.		LINCOLN	918,970
COUNTY	VALUATION	MOFFAT	14,545,150
CHAFFEE	\$ 462,150	MORGAN	303,020
CUSTER	109,370	PHILLIPS	1,420
FREMONT	125,220	RIO BLANCO	87,670
LAKE	83,610	ROUIT	554,890
SAGUACHE	310	SEDGWICK	4,250
	-----	WASHINGTON	261,960
	\$ 780,660	WELD	393,640
		YUMA	7,728,470

			\$ 29,404,750
SAN ISABEL ELECTRIC ASSN., INC.		UNION RURAL ELECTRIC ASSN., INC.	
COUNTY	VALUATION	COUNTY	VALUATION
COSTILLA	\$ 12,220	ADAMS	\$ 849,980
CUSTER	12,220	BOULDER	110,790
FREMONT	24,440	GILPIN	310,320
HUERFANO	159,370	JEFFERSON	211,410
LAS ANIMAS	244,790	WELD	941,870
OTERO	12,220		-----
PUEBLO	807,690		\$ 2,424,370
	-----	WHEATLAND ELECTRIC COOPERATIVE, INC.	
	\$ 1,272,950	COUNTY	VALUATION
SAN LUIS VALLEY RURAL ELECTRIC COOP., INC.		CHEYENNE	\$ 430
COUNTY	VALUATION	KIOWA	1,900
ALAMOSA	\$ 348,680	PROWERS	150
CONEJOS	181,620		-----
COSTILLA	59,080		\$ 2,480
HINSDALE	32,250	WHITE RIVER ELECTRIC ASSN., INC.	
MINERAL	161,860	COUNTY	VALUATION
RIO GRANDE	792,830	GARFIELD	\$ 47,290
SAGUACHE	504,080	MOFFAT	84,790
	-----	RIO BLANCO	520,140
	\$ 2,080,400		-----
			\$ 652,220
SAN MIGUEL POWER ASSN., INC.		YAMPA VALLEY ELECTRIC ASSN., INC.	
COUNTY	VALUATION	COUNTY	VALUATION
DOLORES	\$ 21,900	EAGLE	\$ 21,790
MESA	6,490	GRAND	2,620
MONTROSE	357,810	MOFFAT	664,870
GURAY	180,180	ROUIT	1,469,750
SAN JUAN	93,990		-----
SAN MIGUEL	279,530		\$ 2,159,030
	-----	Y-W ELECTRIC ASSN., INC.	
	\$ 939,900	COUNTY	VALUATION
SOUTHEAST COLORADO POWER ASSN., INC.		KIT CARSON	\$ 54,140
COUNTY	VALUATION	WASHINGTON	1,276,850
BACA	\$ 907,480	YUMA	2,428,860
BENT	222,140		-----
CHEYENNE	1,370		\$ 3,759,850
CROWLEY	139,590	SPRINGER ELECTRIC COOPERATIVE, INC.	
EL PASO	52,110	COUNTY	VALUATION
KIOWA	284,120	LAS ANIMAS	\$ 14,560
LAS ANIMAS	133,010	TRI-COUNTY ELECTRIC COOPERATIVE, INC.	
LINCOLN	30,990	COUNTY	VALUATION
OTERO	352,130	BACA	\$ 3,560
PROWERS	581,950		
PUEBLO	37,570		

	\$ 2,742,460		

TELEPHONE COMPANIES.

TELEPHONE COMPANIES

AGATE MUTUAL TELEPHONE EXCHANGE		VALUATION	CONTACT-COLORADO SPRINGS, INC.		VALUATION
COUNTY			COUNTY		
ELBERT		\$ 19,590	EL PASO		\$ 81,430
			WELD		12,520
					\$ 93,950
AIRSIGNAL OF COLORADO, INC.			CONTACT-DENVER, INC.		
COUNTY		VALUATION	COUNTY		VALUATION
DENVER		\$ 161,560	ADAMS		\$ 7,900
AMERICAN TELEPHONE & TELEGRAPH COMPANY			ARAPAHOE		8,370
COUNTY,		VALUATION	BOULDER		930
ADAMS		\$ 1,965,540	DENVER		56,030
ALAMOSA		323,160	JEFFERSON		27,980
ARAPAHOE		354,760	WELD		7,950
ARCHULETA		281,630			\$ 109,160
BACA		499,910	CONTINENTAL TELEPHONE CO. OF THE WEST		
BENT		455,100	COUNTY		VALUATION
BOULDER		16,840	DOLORES		\$ 139,380
CHEYENNE		226,560	HINSDALE		41,020
COSTILLA		194,250	MONTEZUMA		2,020
CROWLEY		133,320	SAN MIGUEL		18,540
DENVER		9,793,370			\$ 198,960
DOLORES		133,280	DELTA COUNTY COOPERATIVE TELEPHONE CO.		
DOUGLAS		461,890	COUNTY		VALUATION
ELBERT		421,600	DELTA		\$ 933,570
EL PASO		2,807,940	GUNNISON		88,110
HUERFANO		148,000	WENTROSE		28,740
JEFFERSON		1,604,880			\$ 1,050,420
KIOWA		602,340	EAGLE VALLEY TELEPHONE CO.		
LA PLATA		156,250	COUNTY		VALUATION
LARIMER		1,597,730	CUSTER		\$ 3,900
LAS ANIMAS		158,430	EAGLE		614,480
LINCOLN		489,780	FREMONT		126,330
LOGAN		257,240	GARFIELD		10,530
MINERAL		167,420	GRAND		10,640
MONTEZUMA		213,290	ROUIT		16,200
MORGAN		111,430			\$ 782,080
OTERO		500,310	EASTERN SLOPE RURAL TELEPHONE ASSN., INC.		
PROWERS		3,215,390	COUNTY		VALUATION
PUEBLO		1,440,980	ADAMS		\$ 147,930
RIO GRANDE		140,890	ARAPAHOE		24,830
SEDGWICK		128,260	CHEYENNE		164,180
WELD		4,431,910	CROWLEY		7,880
		\$ 33,433,700	ELBERT		970
			KIOWA		219,950
B & C MOBILE COMMUNICATIONS, INC.			KIT CARSON		114,170
COUNTY		VALUATION	LINCOLN		631,190
BACA		\$ 2,400	WASHINGTON		85,270
PROWERS		15,600			\$ 1,396,370
		\$ 18,000	EL PASO COUNTY TELEPHONE COMPANY		
BIG SANDY TELEPHONE COMPANY			COUNTY		VALUATION
COUNTY		VALUATION	ELBERT		\$ 2,640
ELBERT		\$ 9,350	EL PASO		327,870
EL PASO		14,150	LINCOLN		18,280
LINCOLN		100	PUEBLO		1,050
		\$ 23,600			\$ 349,840
BIJOU TELEPHONE COOPERATIVE ASSN., THE			EMPIRE DISPATCH, INC.		
COUNTY		VALUATION	COUNTY		VALUATION
ADAMS		\$ 49,390	ADAMS		\$ 410
ARAPAHOE		170,860	LARIMER		12,350
ELBERT		6,230	WELD		3,160
		\$ 226,480			\$ 15,920
BLANCA TELEPHONE SYSTEM			FARMERS MUTUAL TELEPHONE COMPANY		
COUNTY		VALUATION	COUNTY		VALUATION
COSTILLA		\$ 24,680	DOLORES		\$ 14,910
CENTRAL NEBRASKA TELEPHONE COMPANY			MONTEZUMA		25,730
COUNTY		VALUATION			\$ 40,640
PHILLIPS		\$ 390			
SEDGWICK		2,700			
		\$ 3,090			
COLORADO WEST MOBILE PHONE, INC.					
COUNTY		VALUATION			
MESA		\$ 15,420			
COLUMBINE TELEPHONE COMPANY					
COUNTY		VALUATION			
ALAMOSA		\$ 71,850			
SAGUACHE		51,350			
		\$ 123,200			

TELEPHONE COMPANIES, Continued

MAXTUN TELEPHONE COMPANY		MCLA-NATURITA TELEPHONE COMPANY	
COUNTY	VALUATION	COUNTY	VALUATION
LOGAN	\$ 224,940	MESA	\$ 34,140
PHILLIPS	157,280	MONTROSE	226,620
SEDGWICK	13,820	SAN MIGUEL	8,120
WASHINGTON	2,050		-----
YUMA	26,050		\$ 268,880

	\$ 424,140	NUNN TELEPHONE COMPANY	
J. E. D. ENTERPRISES, INC.			
COUNTY	VALUATION	COUNTY	VALUATION
CUSTER	\$ 5,760	WELD	\$ 25,860
PUEBLO	41,210	PEETZ COOPERATIVE TELEPHONE COMPANY	
	-----	COUNTY	VALUATION
	\$ 46,970	LOGAN	\$ 24,710
MOBILE RADIO COMMUNICATIONS SERVICE			
COUNTY	VALUATION	COUNTY	VALUATION
LA PLATA	\$ 14,570	PHILLIPS	\$ 244,500
MOUNTAIN BELL			
COUNTY	VALUATION	SEDGWICK	480
ADAMS	\$ 30,525,970	YUMA	3,150
ALAMOSA	1,299,270		-----
ARAPAHOE	28,422,710		\$ 248,130
ARCHULETA	29,240	PIONEER TELEPHONE ASSN., INC.	
BACA	584,550	COUNTY	VALUATION
BENT	441,500	BACA	\$ 31,970
BOULDER	20,208,750	PLAINS COOPERATIVE TELEPHONE ASSN., INC.	
CHAFFEE	1,291,250	COUNTY	VALUATION
CHEYENNE	176,590	KIT CARSON	\$ 104,660
CLEAR CREEK	1,060,410	WASHINGTON	174,560
CONEJOS	520,290	YUMA	292,870
COSTILLA	293,490		-----
CROWLEY	292,150		\$ 572,090
CUSTER	124,790	PUEBLO TELEPHONE SECRETARIAL SERVICE, INC.	
DELTA	607,720	COUNTY	VALUATION
DENVER	101,232,770	PUEBLO	\$ 11,100
DOLORS	33,180	RADIO CONTACT CORPORATION	
DOUGLAS	2,857,110	COUNTY	VALUATION
EAGLE	2,553,850	ADAMS	\$ 10,650
ELBERT	579,240	ARAPAHOE	49,000
EL PASO	35,602,110	BOULDER	14,910
FREMONT	1,747,940	DENVER	104,390
GARFIELD	2,781,320	JEFFERSON	34,090
GILPIN	202,710		-----
GRAND	1,811,990		\$ 213,040
GUNNISON	1,287,490	RADIO PAGING OF ASPEN, INC.	
HINSDALE	20,550	COUNTY	VALUATION
HUERFANO	549,150	PITKIN	\$ 2,440
JACKSON	201,620	RAM BROADCASTING OF COLORADO, INC.	
JEFFERSON	34,076,690	COUNTY	VALUATION
KIOWA	16,930	DENVER	\$ 12,870
KIT CARSON	564,850	RICO TELEPHONE CO.	
LAKE	856,660	COUNTY	VALUATION
LA PLATA	2,719,100	DOLORS	\$ 3,040
LARIMER	11,272,810	ROGGEN TELEPHONE COOPERATIVE COMPANY	
LAS ANIMAS	1,338,940	COUNTY	VALUATION
LINCOLN	410,540	WELD	\$ 24,040
LOGAN	1,827,820	RYE TELEPHONE COMPANY, INC.	
MESA	8,522,980	COUNTY	VALUATION
MINERAL	158,760	CUSTER	\$ 2,210
MOFFAT	1,243,700	PUEBLO	321,500
MONTAZUMA	1,420,410		-----
MONTROSE	1,994,960		\$ 323,710
MORGAN	1,911,670	S & T TELEPHONE COOPERATIVE ASSN.	
OTERO	1,609,970	COUNTY	VALUATION
DURAY	266,600	KIT CARSON	\$ 15,600
PARK	867,330		
PHILLIPS	13,180		
PITKIN	2,231,460		
PROWERS	1,338,200		
PUEBLO	14,099,060		
RIO BLANCO	656,620		
RIO GRANDE	952,550		
ROUTT	1,911,600		
SAGUACHE	323,370		
SAN JUAN	77,800		
SAN MIGUEL	434,230		
SEDGWICK	317,140		
SUMMIT	2,334,050		
TELLER	628,260		
WASHINGTON	469,180		
WELD	11,219,550		
YUMA	573,270		

	\$ 345,999,960		
NORTHWEST COLORADO RADIOPHONE, INC.			
COUNTY	VALUATION	COUNTY	VALUATION
RIO BLANCO	\$ 52,540		

TELEPHONE COMPANIES, Continued

SIMLA TELEPHONE EXCHANGE, INC.		UTE COMMUNICATIONS	
COUNTY	VALUATION	COUNTY	VALUATION
ELBERT	\$ 32,600	MONTEZUMA	\$ 16,460
EL PASO	9,310	SAN MIGUEL	1,140
	-----		-----
	\$ 41,910		\$ 17,600
STONEHAM COOP TELEPHONE CORP.		VALLEY TELEPHONE COMPANY, INC.	
COUNTY	VALUATION	COUNTY	VALUATION
WELD	\$ 11,480	MOFFAT	\$ 1,780
		ROUTT	1,780

			\$ 3,560
STRASBURG TELEPHONE CO., INC.		WESTCOL RADIO DISPATCH	
COUNTY	VALUATION	COUNTY	VALUATION
ADAMS	\$ 130,060	MESA	\$ 15,200
ARAPAHOE	176,390		

	\$ 306,450		
SUNFLOWER TELEPHONE CO., INC.		WIGGINS TELEPHONE ASSOCIATION, INC.	
COUNTY	VALUATION	COUNTY	VALUATION
CHEYENNE	\$ 890	ADAMS	\$ 36,830
KIOWA	178,190	LOGAN	14,840
PROWERS	28,280	MORGAN	294,690
	-----	WELD	456,440
	\$ 207,360		-----
			\$ 802,800
UNION TELEPHONE COMPANY, INC.		WILLARD TELEPHONE CO., INC.	
COUNTY	VALUATION	COUNTY	VALUATION
MOFFAT	\$ 9,450	LOGAN	\$ 17,570
UNIVERSAL TELEPHONE CO. OF COLORADO			
COUNTY	VALUATION		
ARCHULETA	\$ 307,240		
HINSDALE	11,060		
LA PLATA	6,530		
MINERAL	2,370		

	\$ 327,200		

TELEGRAPH COMPANIES

TELEGRAPH COMPANIES		WESTERN UNION TELEGRAPH CO.	
COUNTY	VALUATION	COUNTY	VALUATION
ADAMS	\$ 13,970	JACKSON	
ALAMOSA	3,840	JEFFERSON	270
ARAPAHOE	118,410	KIOWA	25,370
BENT	1,400	KIT CARSON	680
BOULDER	30,290	LAKE	790
CHAFFEE	290	LA PLATA	1,350
COSTILLA	100	LARIMER	2,430
DELTA	1,480	LAS ANIMAS	13,840
DENVER	941,250	LINCOLN	930
DOUGLAS	2,460	LOGAN	28,380
EAGLE	1,220	MESA	185,640
ELBERT	136,580	MOFFAT	117,640
EL PASO	125,250	MONTEZUMA	930
FREMONT	1,070	MONTROSE	1,180
GARFIELD	1,720	MORGAN	1,560
GRAND	280	OTERO	1,260
		DURAY	1,880
		PITKIN	100
		PROWERS	2,800
		PUEBLO	450
		RIO GRANDE	13,290
		ROUTT	1,040
		SEDGWICK	770
		WASHINGTON	750
		WELD	59,690
		YUMA	11,850

			\$ 1,806,330

GAS COMPANIES

GAS COMPANIES		NORTHERN NATURAL GAS COMPANY	
CITIZENS UTILITIES CO. - COLORADO DIVISION		COUNTY	VALUATION
COUNTY	VALUATION	ARAPAHOE	\$ 2,210
ARCHULETA	\$ 33,430	BACA	462,520
BENT	164,660	BENT	56,480
CROWLEY	97,820	CHEYENNE	73,210
LA PLATA	16,300	DOUGLAS	139,890
OTERO	785,550	ELBERT	28,050
PUEBLO	5,430	EL PASO	562,070
		FREMONT	74,480
		GUNNISON	105,190
	\$ 1,103,190	KIOWA	54,630
		KIT CARSON	583,290
COM FURT GAS COMPANY		LA PLATA	490,590
COUNTY	VALUATION	LARIMER	207,590
CHAFFEE	\$ 20,660	LINCOLN	129,870
		MONTEZUMA	234,910
		PROWERS	696,020
		PUEBLO	61,800
		TELLER	68,730
		WASHINGTON	4,430
		YUMA	59,800
			\$ 4,094,960
EASTERN COLORADO UTILITY COMPANY		ROCKY MOUNTAIN NATURAL GAS CO., INC.	
COUNTY	VALUATION	COUNTY	VALUATION
ADAMS	\$ 61,060	DELTA	\$ 308,370
ARAPAHOE	49,520	DENVER	15,540
CHEYENNE	5,770	DOLORES	19,580
KIOWA	6,610	EAGLE	78,240
	\$ 122,960	GARFIELD	800,150
		JACKSON	33,260
		LARIMER	13,990
		MESA	408,470
		MOFFAT	470,330
		MONTRORSE	173,770
		PITKIN	412,200
		RIO BLANCO	239,980
		SAN MIGUEL	1,240
		WELD	133,360
			\$ 3,108,580
GREELEY GAS COMPANY		SALIDA GAS SERVICE COMPANY	
COUNTY	VALUATION	COUNTY	VALUATION
DENVER	\$ 42,780	CHAFFEE	\$ 178,160
FREMONT	398,530	FREMONT	420
MOFFAT	264,410	GUNNISON	21,810
RIO BLANCO	45,560	PARK	30,390
ROTT	147,180		\$ 230,780
WELD	1,240,740		
	\$ 2,139,200		
IOWA ELECTRIC & POWER COMPANY			
COUNTY	VALUATION		
LOGAN	\$ 250,860		
KANSAS NEBRASKA NATURAL GAS CO., INC.			
COUNTY	VALUATION		
CHEYENNE	\$ 12,250		
JEFFERSON	420,440		
LOGAN	650,250		
MORGAN	23,700		
PHILLIPS	103,650		
SEDDWICK	118,320		
WASHINGTON	186,220		
WELD	46,810		
YUMA	447,160		
	\$ 2,008,800		

GAS PIPELINE CARRIER COMPANIES

CHEYENNE PIPELINE COMPANY		MOUNTAIN FUEL RESOURCES, INC.	
COUNTY	VALUATION	COUNTY	VALUATION
WELD	\$ 54,820	GARFIELD	\$ 467,120
		MESA	221,510
		MOFFAT	57,510
		RIO BLANCO	1,707,730
			\$ 2,453,870
COLORADO INTERSTATE GAS COMPANY		NORTHWEST PIPELINE CORPORATION	
COUNTY	VALUATION	COUNTY	VALUATION
ADAMS	\$ 2,766,920	DENVER	\$ 1,640
ARAPAHOE	2,790,400	DOLORES	384,330
BACA	1,802,230	GARFIELD	422,920
BENT	377,130	LA PLATA	4,000,010
CHEYENNE	1,159,890	MESA	498,480
DENVER	53,440	MONTEZUMA	668,620
DOUGLAS	943,480	MONTRORSE	77,270
ELBERT	686,920	RIO BLANCO	1,971,730
EL PASO	1,335,770	SAN MIGUEL	151,920
FREMONT	182,480		\$ 8,170,120
KIOWA	618,700		
LARIMER	11,510		
LAS ANIMAS	628,910		
LINCOLN	564,390		
MOFFAT	650		
MONTRORSE	40		
MORGAN	3,040,690		
OTERO	696,040		
PROWERS	620,310		
PUEBLO	1,575,410		
SAN MIGUEL	530		
WASHINGTON	3,690		
WELD	2,752,450		
	\$ 22,611,980		
		PANHANDLE EASTERN PIPELINE COMPANY	
		COUNTY	VALUATION
		ADAMS	\$ 2,777,570
		DENVER	3,470
		WELD	5,601,100
			\$ 8,382,140

GAS PIPELINE CARRIER COMPANIES

TRANS-COLORADO PIPELINE COMPANY

COUNTY	VALUATION
DELTA	\$ 42,060
MONTROSE	270,020
SAN MIGUEL	367,200

	\$ 679,280

WESTERN SLOPE GAS COMPANY

COUNTY	VALUATION
ADAMS	\$ 607,120
WILAMOSA	41,930
ARCHULETA	228,680
BOULDER	695,670
CHAFFEE	160,240
CLEAR CREEK	8,460
CONEJOS	79,580
DENVER	24,640
EAGLE	128,560
GARFIELD	690,670
GRAND	319,560
GUNNISON	58,190
JEFFERSON	42,530
LAKE	66,340
LA PLATA	454,880
LARIMER	288,720
MESA	492,790
MINERAL	32,900
MOFFAT	161,680
RIO BLANCO	1,486,830
RIO GRANDE	251,890
ROUIT	168,330
SAGUACHE	313,020
SUMMIT	304,450
WELD	504,740

	\$ 7,613,400

PIPELINE COMPANIES

AMOCO PIPELINE COMPANY

COUNTY	VALUATION
ADAMS	\$ 291,680
ARAPAHOE	420,010
DENVER	4,060
KIT CARSON	435,720
LINCOLN	138,090
LOGAN	564,270
MOFFAT	409,840
PHILLIPS	149,060
RIO BLANCO	56,000
WASHINGTON	76,570
WELD	144,500
YUMA	166,600

	\$ 2,856,400

ARAPAHOE PIPE LINE COMPANY

COUNTY	VALUATION
ADAMS	\$ 74,570
ARAPAHOE	7,560
LOGAN	594,100
MORGAN	371,000
WASHINGTON	477,250
WELD	84,120
YUMA	262,710

	\$ 1,871,310

CHASE TRANSPORTATION COMPANY

COUNTY	VALUATION
ADAMS	\$ 84,820
ARAPAHOE	315,260
CHEYENNE	177,540
ELBERT	200,310
KIT CARSON	475,700
LINCOLN	308,800

	\$ 1,562,430

CHEROKEE & PITTSBURG COAL & MINING CO.

COUNTY	VALUATION
DOLORES	\$ 102,470

CHEVRON PIPE LINE COMPANY

COUNTY	VALUATION
RIO BLANCO	\$ 502,250

CONTINENTAL PIPE LINE COMPANY

COUNTY	VALUATION
ADAMS	\$ 105,140
WELD	704,000

	\$ 809,140

FOUR CORNERS PIPE LINE COMPANY

COUNTY	VALUATION
MONTUZUMA	\$ 12,500

KOCH OIL COMPANY

COUNTY	VALUATION
ADAMS	\$ 283,080
ARAPAHOE	118,530
LOGAN	1,710
MORGAN	130,600

	\$ 533,920

PHILLIPS PETROLEUM CO. & DIAMOND SHAMROCK

COUNTY	VALUATION
ADAMS	\$ 45,330
ARAPAHOE	115,870
BACA	385,180
BENT	169,260
CROWLEY	239,890
DENVER	23,560
DOUGLAS	18,680
ELBERT	310,270
EL PASO	186,680
LAS ANIMAS	131,720
LINCOLN	267,490
OTERO	201,270

	\$ 2,095,200

PHILLIPS PETROLEUM CO. (POWDER RIVER CORP.)

COUNTY	VALUATION
ADAMS	\$ 176,630
ARAPAHOE	43,450
BACA	159,390
BENT	63,470
CROWLEY	84,240
DOUGLAS	7,000
ELBERT	153,930
EL PASO	64,720
LAS ANIMAS	41,290
LINCOLN	86,050
OTERO	67,160
WELD	474,130

	\$ 1,421,460

SHAMROCK PIPE LINE CORPORATION

COUNTY	VALUATION
BACA	\$ 139,590
CHEYENNE	95,510
KIOWA	108,670
PROWERS	121,760

	\$ 465,530

SINCLAIR PIPELINE COMPANY

COUNTY	VALUATION
ADAMS	\$ 49,380
LARIMER	145,640
WELD	261,370

	\$ 456,390

TEXAS-NEW MEXICO PIPE LINE COMPANY

COUNTY	VALUATION
MONTUZUMA	\$ 110,450

WYCO PIPELINE COMPANY

COUNTY	VALUATION
ADAMS	\$ 647,230
ARAPAHOE	86,170
DENVER	5,730
DOUGLAS	177,140
EL PASO	453,990
LARIMER	118,960
WELD	190,630

	\$ 1,679,850

DOMESTIC WATER COMPANIES

CASCADE PUBLIC SERVICE CO.		VALUATION
COUNTY		
EL PASO	\$	25,240
CHAMA DOMESTIC WATER USERS ASSN.		VALUATION
COUNTY		
COSTILLA	\$	69,550
CRYSTAL WATER CO., INC.		VALUATION
COUNTY		
LARIMER	\$	17,960
HOME WATER SUPPLY CO.		VALUATION
COUNTY		
MESA	\$	5,630
LOCHBUIE WATER COMPANY, INC.		VALUATION
COUNTY		
WELD	\$	40,980
MESA WATER WORKS CO.		VALUATION
COUNTY		
MESA	\$	2,680
PIERCE WATER DISTRIBUTING SYSTEM		VALUATION
COUNTY		
FREMONT	\$	3,200
SPHINX PARK WATER SYSTEM		VALUATION
COUNTY		
JEFFERSON	\$	2,000
WIDEFIELD HOMES WATER CO.		VALUATION
COUNTY		
EL PASO	\$	431,190

IRRIGATION COMPANIES

IRRIGATION COMPANIES		VALUATION
GOLDEN RALSTON CREEK & CHURCH DITCH CO.		VALUATION
COUNTY		
JEFFERSON	\$	57,460
ROCKY MOUNTAIN WATER COMPANY, THE		VALUATION
COUNTY		
ADAMS	\$	110
DENVER		510
JEFFERSON		7,540
	\$	8,160

SUMMARY OF PUBLIC UTILITIES VALUATIONS

COUNTY	RAILROAD COMPANIES 8011	THE PULLMAN COMPANY 8012	PRIVATE CAR LINE COMPANIES 8013	RAILWAY EXPRESS AGENCY 8014	TRAMWAY COMPANIES 8015	AIR LINE COMPANIES 8021	ELECTRIC COMPANIES 9031	RURAL ELECTRIC COMPANIES 8032
ADAMS	\$ 3,675,170		\$ 96,940					
ALAMOSA	1,011,370		17,160					2,080,150
APACHE	1,828,300		32,290			180,940	\$ 2,351,100	350,400
ARCHULETA	2,180					3,278,220	18,447,260	886,340
BACA	2,268,230		49,890					710,040
BENT	1,719,770		29,850					911,040
BULDER	2,101,350		48,700			1,020	22,618,240	376,730
CHAFFEE	2,187,960		61,930				1,375,410	502,490
CHEYENNE	2,954,100		42,160					554,160
CLEAR CREEK							10,178,440	618,100
CONEJO	711,320		10,990				712,180	181,800
COSTILLA	1,041,300		17,280				319,400	73,880
CROWLEY	755,950		39,630				201,460	311,160
CUSTER							49,770	126,890
DELTA	2,206,920		38,780					1,000,750
DENVER	1,565,990		57,380			21,799,030	64,228,720	16,990
DOLGOS	2,310,490		83,000				2,998,860	179,390
EAGLE	3,819,710		113,210			13,380	923,020	1,498,990
ELBERT	1,558,330		39,420				122,040	2,438,270
EL PASO	3,393,390		132,160				1,374,370	767,250
FREMONT	2,532,930		26,620			738,840	3,284,910	2,623,840
GARFIELD	2,674,340		80,040			50	4,170,750	150,350
GILPIN	453,600		7,200				201,630	1,761,350
GRAND	1,949,380		33,300			5,450	891,920	310,320
GUNNISON	135,910		2,030			106,950	9,280	1,588,720
HINSDALE	2,747,550		63,220					1,145,850
HUEFANO	1,330,350		26,620					207,600
JACKSON	1,067,890		19,410			7,360	31,842,930	324,850
JEFFERSON	2,110,290		112,380					348,400
KIDWA	150,200		47,750					1,182,550
KIT CARSON	1,240,070		33,940					384,720
LAKE	1,918,670		70,150			6,670	2,306,860	3,366,660
LA PLATA	3,101,020					284,160		94,700
LAPIER							4,813,510	2,507,790
LAS ANIMAS	5,424,260		96,960					2,153,640
LINCOLN	2,195,610		51,170					392,910
LOGAN	4,163,840		150,230				1,207,950	1,546,530
MESA	3,169,270		92,090			269,410	9,130,470	728,110
MINE PAL	552,520		9,120					1,066,860
MOFFAT	238,470		3,810					164,280
MONTI ZUMA						22,060		50,563,710
MONTROSE	854,190		14,250			51,970	303,600	1,060,800
MORGAN	2,942,540		121,090			103,450		5,804,180
OTERO	1,949,110		33,910				3,754,060	1,562,110
OURAY							1,663,740	1,066,860
PARK	451,860		7,460					164,280
PHILLIPS	702,270		28,800				895,150	212,950
PITKIN	374,700		5,000					519,380
PROWERS	1,646,530		28,500			325,290	315,580	930,240
PUBLIC	4,736,190		140,400			66,580		1,172,020
RIO BLANCO						173,280	50,776,460	805,210
RIO GRANDE	1,455,310		23,100					1,266,440
ROKIT	3,288,460		59,330			195,180	1,084,300	2,376,190
SAGUACHE	6,820						422,110	799,870
SAN JUAN	415,980							36,269,140
SAN MIGUEL								511,270
SEDGWICK	1,491,980		20,550					100,330
SUMMIT							2,825,050	552,800
TELLER	11,200						249,270	623,470
WASHINGTON	923,220		35,000				6,470	51,190
WELD	10,060,970		231,360				33,665,870	576,430
YUMA	832,720		32,380					1,773,470
	\$103,974,400		\$ 2,666,910			\$ 27,589,000	\$325,926,300	\$ 157,197,050

COUNTY	TELEPHONE	TELEGRAPH	GAS		PIPE LINE	PIPE LINE	WATER	IRRIGATION	TOTAL
	COMPANIES	COMPANIES	COMPANIES	COMPANIES	COMPANIES	COMPANIES	COMPANIES	COMPANIES	
	8041	8042	8051	8052	8053	8051	8062		
ADAMS	\$ 37,874,680	\$ 13,570	\$ 61,060	\$ 6,151,610	\$ 1,757,860		\$ 110	\$ 92,335,690	
ALAMOSA	1,594,280	3,840		41,930				6,231,020	
ARAPAHOE	29,205,940	118,410	51,730	2,790,400	1,106,850			57,106,740	
ARCHULETA	618,110		33,630	228,680				1,592,440	
BACA	1,118,830		462,520	1,802,230	684,160			7,296,900	
BENT	896,500	1,400	221,140	377,130	232,730			3,855,350	
BOWLING	20,341,430	30,290		698,670				46,240,190	
CHAFFEE	1,251,250	250	198,820	160,240				5,829,940	
CHEYENNE	618,220		91,230	1,159,890	273,050			5,738,750	
CLEAR CREEK	1,060,410			8,460				11,353,370	
CONEJO	520,290			79,580				2,216,070	
COSTILLA	512,420	100				69,550		2,033,930	
CROWLEY	433,350		97,820		324,130			2,153,500	
CUSTER	1,36,660		309,370	42,060				313,320	
DELTA	1,391,250	1,480						5,139,650	
DENVER	111,360,790	941,250	58,320	83,190	33,250		510	200,146,520	
DOLGOS	323,790		19,840	384,330	102,470			1,009,660	
DODDGE	3,319,000	2,460	139,890	943,280	202,820			11,498,990	
EAGLE	3,168,330	1,220	70,340	128,560				10,684,040	
ELBERT	1,072,220	136,580	28,050	686,920	654,510			5,075,320	
EL PASO	38,842,810	125,250	562,070	1,335,770	705,390	456,430		50,280,320	
ELBERT	1,874,270	1,070	473,430	182,480		3,200		8,478,320	
EMERY	2,791,850	1,720	800,150	1,580,710				13,851,000	
GARFIELD	202,710							1,175,660	
GILPIN	1,822,630	280		319,560				6,611,240	
GRAND			127,000	58,190				2,960,810	
GUNNISON	1,375,600							280,230	
HINSDALE	72,530							3,832,770	
HUESFAND	67,110							2,540,520	
JACKSON	201,620	270	33,260				2,000	70,418,820	
JEFFERSON	35,723,640	25,370	420,440	42,530			65,000	4,416,090	
KIOWA	1,017,410	680	61,240	618,700				5,859,090	
KIT CARSON	799,280	490	583,290		911,420			11,606,590	
LAKE	356,660	1,350		66,340				11,671,290	
LA PLATA	2,894,450	2,430	506,890	1,454,890	264,600	17,940		23,839,420	
LARIMER	12,882,890	13,840	221,580	300,230				8,214,350	
LAS ANIMAS	1,447,370	930		628,910	173,010			5,775,670	
LINCOLN	1,549,890	28,380	129,070	564,390	800,430			10,864,080	
LEGAN	2,367,120	185,640	901,110		1,160,080			23,946,040	
MESA	8,537,740	11,640	408,470	1,212,780		8,310		1,087,370	
MINERAL	328,550			32,900				53,448,330	
MOFFAT	1,254,930	930	734,740	219,840	409,840			4,120,110	
MONTEZUMA	1,677,910	1,180	234,910	666,820	122,950			9,544,050	
MONTEZUMA	2,250,320	1,560	173,770	342,330				14,305,340	
MORGAN	2,317,740	1,260	23,700	3,040,690	501,600			8,026,530	
OTERO	2,110,280	1,880	785,550	696,040	268,430			938,970	
OURAY	266,600	100						2,312,250	
PAK	667,330		30,390					2,329,370	
PHILLIPS	415,350		103,550		149,060			4,842,490	
PITKIN	2,233,900	2,800	412,200		620,310			8,583,280	
PROBERS	2,507,470	450	696,020					74,663,600	
PUBLIC	15,914,900	13,250	67,230	1,575,410				9,095,430	
RIO ALANCO	709,150		285,540	5,166,290	558,250			4,707,950	
RIO GRANDE	1,093,440	1,040		251,890				42,157,970	
ROUIT	1,929,580	770	147,180	168,330				1,627,960	
SAGUACHE	374,720			313,020				594,110	
SAN JUAN	77,800		1,240	519,650				1,533,720	
SAN MIGUEL	460,030							2,717,470	
SEDCWICK	462,400	750	118,320	304,450				5,514,750	
SUMMIT	2,334,060		68,730					1,533,890	
TELEP	628,660							4,277,070	
WASHINGTON	731,060	59,650	190,650	3,690	553,820			74,755,350	
WELD	16,192,910	11,850	1,420,910	8,913,110	1,858,750	40,980		13,703,070	
YUMA	895,340	58,150	506,960		429,310				
	\$388,162,700	\$ 1,806,330	\$ 13,079,990	\$ 49,965,610	\$ 14,479,300	\$ 598,430	\$ 65,620	\$ 1,085,511,640	



SECTION VII

TAXABLE REAL AND PERSONAL PROPERTY ASSESSED BY COUNTIES

The following counties had Abstract changes effected and approved by the State Board of Equalization:

Alamosa
Eagle
Grand
Gunnison

Larimer
Park
Routt
Summit

The following county submitted their Abstract direct to the State Board of Equalization for approval:

Mesa

RESIDENTIAL 1000
PLATTED OR UNPLATTED, UNIMPROVED

COUNTY	NUMBER OF PARCELS		VALUE OF LAND 1111	
	1976	1977	1976	1977
ADAMS	8,507	8,939	\$ 6,098,970	\$ 4,547,620
ALAMOSA	1,335	1,265	2,123,610	2,117,660
ARAPAHOE	11,252	12,309	22,427,330	23,800,920
ARCHULETA	1,809	2,338	10,549,320	10,099,580
BACA	472	462	116,020	114,860
BENT	680	656	61,960	79,910
BOULDER	11,296	10,936	10,727,290	13,725,340
CHAFFEE	1,911	1,927	4,416,180	4,084,270
CHEYENNE	314	317	41,380	46,420
CLEAR CREEK	2,871	2,871	5,070,050	5,460,550
CONJOS	705	930	494,590	528,670
COSTILLA	40,250	49,284	17,215,490	16,948,460
CROWLEY	172	161	22,970	31,040
CUSTER	4,373	4,245	4,231,250	4,081,700
DELTA	1,453	1,550	1,206,890	1,391,090
DENVER	5,197	4,535	14,438,350	14,092,450
DOLORES	302	169	60,710	84,310
DOUGLAS	12,944	12,082	25,401,060	20,488,880
EAGLE	1,371	1,340	7,518,080	6,615,950
ELBERT	1,698	1,964	3,055,500	3,141,590
EL PASO	25,700	25,019	42,815,130	35,818,150
FREMONT	4,622	4,911	4,617,840	4,236,270
GARFIELD	1,940	2,120	4,515,440	3,557,660
GILPIN	2,290	2,449	2,693,320	2,623,790
GRAND	6,907	7,002	9,224,280	9,391,060
GUNNISON	1,934	2,123	5,043,490	2,931,550
HINSDALE	466	505	887,300	708,060
HUERFANO	3,062	3,002	3,491,650	3,554,090
JACKSON	169	161	175,400	153,040
JEFFERSON	30,202	28,693	58,426,170	37,390,680
KIOWA	338	318	40,480	39,240
KIT CARSON	418	420	345,250	164,450
LAKE	1,405	1,361	3,090,090	3,413,300
LA PLATA	2,213	3,014	7,854,130	6,723,990
LARIMER	17,846	19,083	23,100,900	18,647,230
LAS ANIMAS	3,148	4,269	2,985,560	3,006,500
LINCOLN	231	248	82,320	75,020
LOGAN	3,440	2,735	292,580	354,840
MESA	3,318	3,673	5,032,570	3,666,320
MINERAL	312	347	609,720	873,700
MOFFAT	642	673	\$ 1,409,740	\$ 2,633,110
MONTEZUMA	1,202	1,177	1,385,900	1,436,450
MONTROSE	1,532	1,527	1,563,110	1,586,530
MORGAN	1,505	1,455	482,350	588,900
OTERO	831	960	321,330	316,080
OURAY	594	634	1,064,570	545,290
PARK	22,322	25,025	21,320,690	21,054,710
PHILLIPS	189	115	69,390	59,770
PITKIN	2,105	2,214	11,211,680	11,775,850
PROWERS	819	817	247,620	257,310
PUEBLO	41,960	41,863	30,814,390	31,139,320
RIO BLANCO	296	277	568,760	298,100
RIO GRANDE	4,217	4,291	1,684,770	1,480,900
ROUTT	3,678	3,731	7,816,150	4,253,140
SAGUACHE	13,853	13,077	4,390,510	4,939,230
SAN JUAN	222	247	188,890	193,520
SAN MIGUEL	973	1,072	2,137,670	1,676,850
SEDGWICK	90	67	22,310	15,410
SUMMIT	4,509	5,287	14,038,770	11,506,780
TELLER	15,718	16,318	11,999,560	15,470,550
WASHINGTON	704	698	51,020	54,850
WELD	6,530	5,237	5,236,260	3,197,470
YUMA	374	332	166,580	161,280
TOTAL	343,738	357,047	\$ 432,592,640	\$ 383,953,330

RESIDENTIAL 1000

PLATTED OR UNPLATTED, IMPROVED

COUNTY	NUMBER OF PARCELS		VALUE OF LAND 1112		VALUE OF IMPROVEMENTS 1217		TOTAL	
	1976	1977	1976	1977	1976	1977	1976	1977
ADAMS	48,549	49,512	\$ 45,868,620	\$ 47,036,770	\$ 213,576,730	\$ 221,451,930	\$ 259,445,350	\$ 268,488,700
ALAMOSA	2,541	2,599	1,126,450	1,609,240	9,947,240	11,036,460	11,073,690	12,645,700
ARAPAHOE	60,689	64,261	107,926,310	118,864,710	381,523,740	415,017,820	489,450,050	533,682,530
ARCHULETA	935	1,057	1,255,830	1,353,650	4,455,180	4,899,000	5,711,010	6,252,650
BACA	1,401	1,414	447,170	452,850	3,475,070	3,622,370	3,922,240	4,075,230
BENT	1,379	1,414	349,820	403,680	2,941,750	3,392,360	3,291,570	3,756,040
BOULDER	39,359	40,710	60,330,110	69,269,210	210,982,720	230,632,150	271,312,830	299,501,360
CHAFFEE	3,442	3,554	3,746,890	4,509,780	14,022,150	17,639,720	17,769,040	22,149,500
CHEYENNE	509	533	126,800	124,560	1,356,070	1,348,240	1,482,870	1,472,800
CLEAR CREEK	2,670	2,757	3,716,330	3,817,730	14,291,580	14,487,880	18,007,910	18,305,610
CONEJOS	1,744	1,569	215,650	181,000	2,814,560	2,731,920	3,030,210	2,912,920
COSTILLA	856	845	168,290	167,450	1,202,200	1,322,300	1,370,490	1,489,750
CROWLEY	843	851	169,160	151,580	1,478,990	1,293,820	1,648,150	1,445,400
CUSTER	1,042	1,156	762,020	1,098,130	2,484,810	2,732,230	3,246,830	3,630,360
DELTA	4,327	5,330	3,789,510	4,549,620	13,783,710	19,501,150	17,573,220	24,050,770
DENVER	125,609	126,078	157,499,060	157,947,670	579,267,620	593,083,340	736,766,680	751,031,010
DOLORIS	439	402	183,930	193,930	673,210	860,770	857,140	1,054,700
DOUGLAS	5,126	5,427	9,867,380	8,519,170	32,399,880	36,303,250	42,267,260	44,822,420
EAGLE	4,715	5,141	9,052,100	9,042,430	44,196,930	44,964,990	53,249,030	54,007,420
ELBERT	997	2,157	1,268,680	1,445,540	4,584,210	5,212,280	5,852,890	6,657,820
EL PASO	66,416	67,661	87,910,390	91,561,140	350,465,740	374,068,790	438,376,130	465,629,930
FREMONT	6,492	7,028	4,286,200	4,742,140	23,040,280	25,043,730	27,326,480	29,785,870
GARFIELD	3,902	4,056	4,792,450	5,052,880	16,207,960	17,275,510	21,000,410	22,328,390
GILPIN	1,774	1,843	2,000,240	2,067,520	6,340,850	6,833,290	8,341,090	8,900,810
GRAND	3,290	3,540	5,154,140	5,827,970	14,260,340	16,077,380	19,414,480	21,905,350
GUNNISON	2,574	2,745	5,500,090	3,952,540	14,398,090	8,270,840	19,898,160	12,223,380
HINSDALE	251	350	823,270	723,150	1,199,340	1,472,040	1,822,610	2,195,190
HUERFANO	2,210	2,178	890,840	976,930	4,245,620	4,584,770	5,136,460	5,561,700
JACKSON	490	524	510,890	364,470	954,800	1,382,520	1,465,680	1,746,990
JEFFERSON	84,235	88,224	118,178,140	123,305,230	624,279,880	659,180,760	742,456,020	782,485,990
KIDWA	462	445	166,510	166,660	723,520	758,080	890,030	924,740
KIT CARSON	1,625	1,759	1,218,630	757,690	4,990,760	5,448,490	6,209,390	6,206,180
LAKE	1,925	1,967	1,235,190	1,234,240	8,058,140	8,093,970	9,293,330	9,328,210
LA PLATA	5,676	5,465	11,834,390	7,619,700	17,535,770	27,082,810	29,370,160	34,702,510
LARIMER	30,787	32,029	45,944,280	46,170,170	146,404,970	181,376,940	192,349,250	227,547,110
LAS ANIMAS	4,190	4,299	1,065,330	1,139,330	6,673,800	6,978,780	7,739,130	8,118,110
LINCOLN	1,050	1,055	485,270	404,520	1,994,680	2,698,130	2,479,950	3,102,650
LOGAN	5,980	6,519	2,683,310	2,746,260	16,580,890	20,303,220	19,264,200	23,049,480
MESA	17,243	18,579	18,539,550	13,738,370	50,396,500	82,072,490	58,936,050	95,610,860
MINERAL	359	416	499,180	367,450	948,890	1,119,010	1,448,070	1,486,460
MOFFAT	1,671	1,752	\$ 4,553,190	\$ 3,868,590	\$ 4,638,360	\$ 5,529,450	\$ 9,191,550	\$ 9,398,040
MONTEZUMA	2,973	3,028	1,904,540	2,814,420	10,030,510	10,590,130	11,935,050	13,404,550
MONTEROSE	8,529	9,032	2,749,480	3,607,170	14,367,690	16,366,340	17,117,170	19,973,510
MORGAN	4,659	4,767	2,721,000	2,830,810	17,531,700	18,867,240	20,252,700	21,718,050
OTERO	5,907	5,944	2,332,090	2,454,660	16,260,480	21,261,050	18,592,570	23,715,710
OURAY	746	638	597,830	317,960	3,120,190	1,633,610	3,718,020	1,951,570
PARK	3,077	3,232	3,755,370	4,180,020	9,688,970	11,258,230	13,444,340	15,438,250
PHILLIPS	1,164	1,249	389,770	422,530	2,712,250	3,747,710	3,102,020	4,170,240
PITKIN	4,725	4,984	19,731,710	18,254,900	58,402,960	54,205,260	78,134,670	72,460,160
PROWERS	3,400	3,507	919,890	943,520	10,316,360	10,848,260	11,236,250	11,791,760
PUEBLO	32,224	32,764	26,773,270	27,965,560	99,667,800	101,963,860	126,441,070	129,929,420
RIO BLANCO	983	1,015	1,921,190	746,370	4,427,500	4,685,650	6,348,690	5,432,020
RIO GRANDE	2,753	2,768	1,307,160	1,565,720	7,737,150	8,813,390	9,044,310	10,379,110
RODUELO	3,078	3,379	6,331,360	4,663,280	18,168,880	17,663,330	24,500,240	22,326,610
SAGUACHE	1,296	1,054	415,790	433,170	2,514,170	2,507,660	2,929,960	2,640,830
SAN JUAN	321	324	259,410	251,350	781,360	793,960	1,040,770	1,045,310
SAN MIGUEL	907	950	1,831,980	1,747,310	3,347,690	3,042,090	5,179,670	4,789,400
SEDGWICK	859	866	209,900	250,480	1,560,880	2,203,730	1,770,780	2,454,210
SUMMIT	6,875	7,258	7,814,120	6,947,920	44,124,880	38,033,940	51,939,000	44,981,860
TELLER	3,047	3,132	2,903,270	2,681,120	10,237,270	10,583,930	13,140,540	13,265,050
WASHINGTON	1,286	1,292	210,760	213,960	2,656,300	2,744,680	2,867,060	2,558,640
WELD	19,534	21,067	15,932,490	21,544,880	87,240,720	101,783,420	103,173,210	123,328,300
YUMA	1,881	1,946	618,180	644,050	5,698,900	6,249,010	6,317,080	6,693,060
TOTAL	659,998	683,395	\$ 827,572,150	\$ 853,006,820	\$3,284,392,140	\$3,537,051,460	\$4,111,964,290	\$4,390,058,280

RESIDENTIAL 1000								
POSSESSORY INTEREST								
COUNTY	NUMBER OF PARCELS		VALUE OF LAND-1160		VALUE OF IMPROVEMENTS 1267		TOTAL	
	1976	1977	1976	1977	1976	1977	1976	1977
ALAMOSA	1		\$ 42,230	\$	\$		\$ 42,230	
BOULDER	5	5	1,800	1,450	8,420	8,420	10,220	9,870
CLEAR CREEK	1	1	910	910			910	910
GARFIELD	8	11	340	950			340	950
GRAND	1		3,540				3,540	
LARIMER		9		14,870				14,870
PARK	10	12	66,700	73,980	9,860	9,910	76,560	63,890
TOTAL	26	38	\$ 115,520	\$ 92,160	\$ 18,280	\$ 18,330	\$ 133,800	\$ 110,490

RESIDENTIAL 1000
HOUSEHOLD FURNISHINGS AND PERSONAL EFFECTS PRODUCTIVE OF INCOME

COUNTY	1976	1977
ADAMS	\$ 1,674,950	\$ 56,570
ALAMOSA	21,270	31,770
ARAPAHOE	529,440	210,560
ARCHULETA	600	1,020
BOULDER	194,950	207,680
CHAFFEE	4,820	4,440
CLEAR CREEK	230	210
CUSTER		160
DELTA	4,840	4,510
DENVER	10,084,180	9,977,420
EAGLE	574,590	665,010
EL PASO	1,431,090	1,509,000
FREMONT	116,000	3,670
GARFIELD	26,170	16,070
GILPIN	210	200
GRAND	67,190	75,940
GUNNISON	21,150	97,100
HINSDALE	560	540
JACKSON	1,570	1,300
KIT CARSON	600	360
LAKE	16,710	1,990
LA PLATA	322,460	359,440
LARIMER		401,810
LAS ANIMAS	12,110	12,530
LOGAN	16,540	17,910
MESA	80,920	169,790
MOFFAT	21,530	21,720
MONTEZUMA	15,200	11,990
MONTEZUMA	13,430	7,710
MORGAN	14,200	8,220
OTERO	20,670	19,200
OURAY	2,460	1,990
PHILLIPS	1,250	1,370
PITKIN	1,397,650	1,293,750
PUEBLO	255,160	178,010
RIO BLANCO	8,830	790
RIO GRANDE	2,090	1,420
ROUTT	135,300	400,950
SAGUACHE	2,290	2,400
SAN JUAN	1,110	3,130
SAN MIGUEL	4,040	5,760
SEDGWICK	1,170	1,110
SUMMIT	166,640	147,030
TELLER	2,540	3,630
WELD	80,670	80,150
YUMA	2,720	8,880
TOTAL	\$ 17,352,300	\$ 16,026,230

COMMERCIAL 2000

PLATTED OR UNPLATTED, UNIMPROVED

COUNTY	NUMBER OF PARCELS		VALUE OF LAND 2111				TOTAL	
	1976	1977	1976	1977	1976	1977	1976	1977
ADAMS	1,003	1,163	\$ 18,205,330	\$ 10,809,880	\$	\$	\$ 18,205,330	\$ 10,809,880
ALAMOSA	84	79	255,630	329,170			255,630	329,170
ARAPAHOE	900	901	19,422,570	19,125,980			19,422,570	19,125,980
ARCHULETA	74	75	225,350	150,270			225,350	150,270
BACA	56	59	34,970	22,600			34,970	22,600
BENT	21	24	17,030	17,300			17,030	17,300
BOULDER	488	440	7,096,030	4,731,670			7,096,030	4,731,670
CHAFFEE	61	64	306,690	329,060			306,690	329,060
CHEYENNE	5	21	240	1,990			240	1,990
CLEAR CREEK	46	53	285,900	288,860			285,900	288,860
CONEJOS	15	30	5,510	6,770			5,510	6,770
COSTILLA	22	21	21,860	19,980			21,860	19,980
CROWLEY	20	20	7,220	7,200			7,220	7,200
CUSTER	10	13	2,440	6,050			2,440	6,050
DELTA	76	68	75,220	79,310			75,220	79,310
DENVER	883	870	12,878,590	14,266,420			12,878,590	14,266,420
DOLORES	15	21	3,590	12,870			3,590	12,870
DOUGLAS	120	126	824,160	722,450			824,160	722,450
EAGLE	193	188	4,140,690	3,178,470			4,140,690	3,178,470
ELBERT	16	38	5,130	10,120			5,130	10,120
EL PASO	1,403	1,406	15,457,440	14,740,820			15,457,440	14,740,820
FREMONT	41	54	181,200	180,030			181,200	180,030
GARFIELD	95	108	798,500	823,100			798,500	823,100
GILPIN	13	16	51,090	61,450			51,090	61,450
GRAND	39	43	432,880	430,190			432,880	430,190
GUNNISON	59	60	906,030	564,340			906,030	564,340
HINSDALE	11	9	62,750	62,420			62,750	62,420
HUERFANO	41	43	44,500	59,150			44,500	59,150
JACKSON	5	14	3,700	10,460			3,700	10,460
JEFFERSON	748	1,020	20,714,180	12,842,200			20,714,180	12,842,200
KIDWA	24	30	8,790	8,600			8,790	8,600
KIT CARSON	31	58	161,940	88,750			161,940	88,750
LAKE	9	9	99,140	38,610			99,140	38,610
LA PLATA	50	50	454,710	746,450			454,710	746,450
LARIMER	1,035	1,124	5,664,520	4,663,200			5,664,520	4,668,200
LAS ANIMAS	95	120	124,420	114,550			124,420	114,550
LINCOLN	41	44	53,340	71,670			53,340	71,670
LOGAN	183	168	168,720	222,820			168,720	222,820
MESA	539	592	2,304,350	2,290,280			2,304,350	2,290,280
MINERAL	1	12	280	2,040			280	2,040
MOFFAT	117	113	519,580	587,720			519,580	587,720
MONTENZUMA	113	81	199,920	203,220			199,920	203,220
MONTROSE	72	99	257,160	288,550			257,160	288,550
MORGAN	40	34	267,040	183,570			267,040	183,570
OTERO	87	88	54,290	116,210			54,290	116,210
OURAY	6	6	21,890	7,450			21,890	7,450
PARK	10	15	24,790	26,340			24,790	26,340
PHILLIPS	21	19	12,800	12,500			12,800	12,500
PITKIN	84	94	1,680,680	1,373,510			1,680,680	1,373,510
PROWERS	181	204	425,690	227,160			425,690	227,160
PUEBLO	1,827	1,944	7,715,350	6,568,410			7,715,350	6,568,410
RIO BLANCO	49	101	100,790	65,970			100,790	65,970
RIO GRANDE	93	79	125,990	97,060			125,990	97,060
ROTT	147	146	4,099,050	2,379,900			4,099,050	2,379,900
SAGUACHE	14	11	8,740	6,680			8,740	6,680
SAN JUAN	13	15	26,790	43,830			26,790	43,830
SAN MIGUEL	47	46	228,840	216,280			228,840	216,280
SEDGWICK	27	22	9,930	13,060			9,930	10,860
SUMMIT	264	316	4,508,410	3,510,720			4,508,410	3,516,720
TELLER	68	70	210,260	199,090			210,260	199,090
WASHINGTON	53	52	2,590	2,900			2,590	2,900
WELD	267	376	4,286,110	1,658,230			4,286,110	1,658,230
YUMA	20	30	26,240	36,430			26,240	36,430
TOTAL	12,191	13,215	\$ 136,319,560	\$ 110,011,160			\$ 136,319,560	\$ 110,011,160

COMMERCIAL 2000

PLATTED OR UNPLATTED, IMPROVED

COUNTY	NUMBER OF PARCELS		VALUE OF LAND 2112		VALUE OF IMPROVEMENTS 2217		TOTAL	
	1976	1977	1976	1977	1976	1977	1976	1977
ADAMS	3,115	3,080	\$ 33,250,330	\$ 33,456,730	\$ 117,695,230	\$ 117,959,990	\$ 150,945,560	\$ 151,416,720
ALAMOSA	445	498	1,560,010	2,899,630	5,760,260	5,188,690	7,320,270	8,088,320
ARAPAHOE	2,982	2,934	47,369,710	48,381,740	160,291,640	168,353,920	207,661,350	216,735,660
ARCHULETA	137	139	405,810	492,900	1,294,500	1,372,380	1,700,310	1,865,280
BACA	271	270	138,990	148,870	1,436,250	1,516,320	1,575,240	1,665,190
BENT	133	133	141,200	143,860	908,410	929,660	1,049,610	1,073,520
BOULDER	2,649	2,775	16,617,170	25,728,310	87,175,910	88,825,150	103,793,080	114,553,460
CHAFFEE	478	482	1,506,470	1,552,850	4,963,950	6,068,950	6,470,420	7,641,600
CHEYENNE	109	108	40,510	40,770	380,690	380,200	421,200	420,970
CLEAR CREEK	210	220	826,970	876,460	1,818,430	2,026,420	2,645,400	2,902,880
CONEJOS	165	156	83,760	82,970	1,040,160	1,014,110	1,123,920	1,097,080
COSTILLA	81	75	60,270	64,990	449,080	494,950	509,350	559,940
CROWLEY	103	106	34,850	46,720	389,010	471,770	423,860	518,490
CUSTER	67	68	52,030	84,680	329,850	467,430	381,880	552,110
DELTA	367	362	876,810	956,720	2,687,980	3,329,790	3,564,790	4,286,510
DENVER	9,495	9,369	146,534,190	163,036,460	415,920,820	416,616,620	562,455,010	579,653,080
DOLORES	77	73	56,780	71,260	271,730	359,200	328,510	430,460
DOUGLAS	454	470	2,035,600	2,051,320	2,970,390	3,222,400	5,005,990	5,273,720
EAGLE	361	441	4,825,260	4,171,070	13,132,840	13,710,880	17,958,100	17,881,950
ELBERT	117	337	98,240	102,840	382,710	424,740	480,950	527,580
EL PASO	4,680	4,654	47,104,740	47,739,950	157,264,230	164,130,240	204,368,970	211,870,190
FREMONT	459	515	838,510	881,310	6,233,650	6,595,770	7,072,160	7,477,080
GARFIELD	594	609	4,058,990	4,511,410	8,580,030	7,505,650	12,639,020	12,017,060
GILPIN	84	84	365,850	367,590	421,150	423,440	787,030	791,030
GRAND	409	422	2,612,600	2,683,930	6,593,860	7,222,020	9,206,460	9,905,950
GUNNISON	316	361	2,604,480	1,408,880	5,539,340	3,437,790	8,143,820	4,846,670
HINSDALE	72	92	542,010	554,730	899,800	955,920	1,441,810	1,510,650
HUERFANO	237	233	367,880	370,800	1,444,210	1,458,600	1,812,090	1,829,400
JACKSON	103	100	191,740	159,560	529,010	623,570	720,750	783,130
JEFFERSON	4,145	3,928	49,010,550	50,463,550	149,660,470	157,657,210	198,671,020	208,120,760
KIOWA	133	138	42,530	42,680	758,870	750,180	801,400	792,860
KIT CARSON	285	299	882,970	614,710	3,065,870	3,331,150	3,948,840	3,945,860
LAKE	141	178	395,940	504,430	2,274,450	2,550,100	2,670,390	3,054,530
LA PLATA	597	588	3,764,220	3,162,200	11,457,630	11,959,270	15,221,850	15,121,470
LARIMER	2,902	3,001	23,646,780	23,563,910	53,525,900	61,642,140	77,172,680	85,206,050
LAS ANIMAS	433	480	798,040	835,770	2,806,060	2,943,840	3,604,100	3,779,610
LINCOLN	243	266	367,810	367,000	1,593,800	1,761,420	1,961,610	2,128,420
LOGAN	1,071	1,491	1,822,470	2,087,570	7,671,060	7,927,220	9,493,530	10,014,790
MESA	2,155	2,368	9,332,800	9,369,520	24,540,700	29,551,710	33,873,500	38,921,230
MINERAL	48	49	66,740	69,130	335,930	423,520	402,670	492,650
MOFFAT	358	376	2,427,470	2,557,000	2,681,310	3,628,470	5,108,780	6,185,470
MONTEZUMA	448	437	1,172,090	1,412,320	4,345,950	4,796,060	5,518,040	6,208,380
MONTROSE	532	1,112	1,695,180	1,966,270	5,457,370	6,235,400	7,152,550	8,221,670
MORGAN	600	596	1,620,650	1,762,570	7,199,780	8,240,180	8,820,430	10,002,750
OTERO	730	704	993,990	1,157,520	5,328,710	6,354,190	6,322,700	7,511,710
DURAY	96	99	160,900	126,080	927,180	606,280	1,088,080	732,360
PARK	111	111	294,520	322,970	795,030	872,850	1,089,550	1,195,820
PHILLIPS	174	169	172,590	174,320	1,969,270	2,214,000	2,141,860	2,388,320
PITKIN	342	366	7,730,810	7,041,180	18,619,830	17,013,930	26,350,640	24,055,110
PROWERS	529	552	680,750	800,090	4,741,760	5,090,910	5,422,510	5,891,000
PUEBLO	2,270	2,263	8,691,340	12,155,610	37,297,790	36,127,440	45,989,130	48,283,050
RIO BLANCO	228	169	692,620	491,000	1,608,010	1,561,420	2,300,630	2,052,420
RIO GRANDE	462	500	637,630	724,400	6,532,950	5,825,080	7,170,580	6,549,480
RCUTT	351	355	3,106,110	2,260,890	11,377,160	9,875,760	14,483,270	12,136,650
SAGUACHE	111	115	105,940	139,700	902,560	1,076,630	1,008,500	1,216,330
SAN JUAN	75	92	134,240	120,790	543,740	553,800	677,980	674,590
SAN MIGUEL	123	127	692,730	717,730	1,326,110	1,103,820	2,018,840	1,821,550
SEDGWICK	190	177	112,040	112,730	616,510	813,460	728,550	526,190
SUNMIT	340	368	3,951,170	3,451,410	10,266,530	9,944,160	14,217,700	13,395,590
TELLER	296	295	563,800	597,570	1,579,520	2,226,010	2,143,320	2,823,580
WASHINGTON	233	228	100,760	97,510	1,217,340	1,361,870	1,318,100	1,459,380
WELD	2,542	2,584	9,227,880	17,096,620	41,287,040	44,053,190	50,514,920	61,149,810
YUMA	2,283	336	332,400	341,000	3,571,280	3,621,860	3,903,680	3,562,860
TOTAL	54,347	54,083	\$ 450,630,220	\$ 489,796,860	\$1,434,688,590	\$1,478,801,120	\$1,885,318,810	\$1,968,597,980

COMMERCIAL 2000
POSSESSORY INTEREST

COUNTY	NUMBER OF PARCELS		VALUE OF LAND 2160		VALUE OF IMPROVEMENTS 2267		TOTAL	
	1976	1977	1976	1977	1976	1977	1976	1977
ADAMS	1	1	13,430	13,430	78,940	78,940	92,370	92,370
ALAMOSA	1	1	22,000	60,070	29,530		51,530	60,070
CHAFFEE	2	2	4,040	3,880			4,040	3,880
CLEAR CREEK	3	3	8,840	8,840			8,840	8,840
EAGLE	6	8	304,600	256,850			304,600	256,850
GARFIELD	2	3	90	1,600			90	1,600
GRAND	3		15,230				15,230	
GUNNISON	1	1	3,740	1,270			3,740	1,270
JACKSON	3	3	7,940	4,050	27,460	36,130	35,400	40,180
JEFFERSON	11	11		22,300		173,130		195,430
LARIMER	2	2	3,760	3,080	61,630	75,600	65,390	78,680
MESA	1		1,080				1,080	
RIO BLANCO	1	1	30	30	11,970	9,470	12,000	9,500
SAN MIGUEL	1	1	1,180	290			1,180	290
SUMMIT		94		98,210		163,020		261,230
TOTAL	38	131	385,960	473,900	209,530	536,290	595,490	1,010,190

COMMERCIAL 2000
FURNITURE, EQUIPMENT, ETC.

COUNTY	1976	1977
ADAMS	\$ 20,647,050	\$ 25,685,320
ALAMOSA	1,228,730	1,516,650
ARAPAHOE	43,201,460	45,677,770
ARCHULETA	292,690	320,190
BACA	335,240	298,700
BENT	240,490	261,400
BOULDER	17,149,690	20,059,770
CHAFFEE	1,366,130	1,366,190
CHEYENNE	85,540	109,980
CLEAR CREEK	505,520	610,940
CONEJOS	286,890	267,590
COSTILLA	115,430	145,500
CROWLEY	101,350	124,040
CUSTER	90,950	135,590
DELTA	318,720	925,350
DENVER	150,986,220	171,230,450
DOLORES	116,440	102,720
DOUGLAS	1,130,620	1,903,050
EAGLE	1,997,830	2,480,400
ELBERT	131,250	181,760
EL PASO	40,262,020	42,145,500
FREMONT	1,147,660	1,386,470
GARFIELD	2,836,030	2,236,500
GILPIN	123,100	160,760
GRAND	1,053,500	1,561,540
GUNNISON	1,410,360	1,004,580
HINSDALE	114,740	147,440
HUERFANO	541,250	592,300
JACKSON	183,180	181,690
JEFFERSON	30,028,650	33,064,130
KIOWA	102,860	86,090
KIT CARSON	846,930	796,370
LAKE	752,890	587,800
LA PLATA	2,625,960	2,918,980
LARAMIE	15,344,640	12,925,090
LAS ANIMAS	636,050	820,840
LINCOLN	347,360	338,050
LOGAN	2,569,730	2,863,490
MESA	6,885,750	8,391,520
MINERAL	81,280	91,730
MOFFAT	1,151,490	1,451,890
MONTEZUMA	1,673,770	1,933,730
MONTROSE	1,408,090	1,819,910
MORGAN	1,571,090	1,332,690
OTERO	1,263,970	1,437,280
DURAY	127,380	125,230
PARK	432,680	439,680
PHILLIPS	306,880	392,620
PITKIN	2,351,190	2,812,120
PROWERS	607,680	685,320
PUEBLO	11,907,910	15,075,610
RIO BLANCO	507,440	743,590
RIO GRANDE	1,393,640	1,330,720
ROUIT	2,720,120	2,993,410
SAGUACHE	276,540	307,780
SAN JUAN	120,640	131,580
SAN MIGUEL	302,750	372,280
SEDGWICK	269,610	320,200
SUMMIT	4,536,750	4,549,030
TELLER	491,120	556,590
WASHINGTON	141,380	159,670
WELD	11,351,840	13,269,800
YUMA	566,270	701,470
TOTAL \$	393,702,520	\$ 438,659,520

COMMERCIAL 2000

MERCHANDISE

COUNTY	1976	1977
ADAMS	\$ 6,241,460	\$ 6,786,620
ALAMOSA	307,800	349,490
ARAPAHOE	5,419,520	6,534,280
ARCHULETA	57,380	74,580
BACA	148,960	174,200
BENT	48,360	52,210
BOULDER	2,576,670	2,926,900
CHAFFEE	258,360	263,310
CHEYENNE	50,510	58,420
CLEAR CREEK	57,210	77,320
CONEJOS	118,800	99,160
COSTILLA	12,260	26,000
CROWLEY	43,070	53,340
CUSTER	8,130	7,500
DELTA	331,040	357,650
DENVER	29,442,350	33,236,140
DOLORES	23,090	23,550
DOUGLAS	185,990	242,050
EAGLE	258,770	274,060
ELBERT	26,720	29,960
EL PASO	5,551,510	5,914,940
FREMONT	301,470	332,330
GARFIELD	529,680	557,090
GILPIN	22,050	21,790
GRAND	119,320	210,770
GUNNISON	226,180	132,660
HINSDALE	33,040	33,640
HUERFANO	73,220	76,310
JACKSON	40,530	48,720
JEFFERSON	5,462,880	5,996,130
KIOWA	28,070	25,570
KIT CARSON	249,180	300,960
LAKE	148,800	153,850
LA PLATA	518,510	611,830
LARIMER	2,551,190	2,506,350
LAS ANIMAS	190,350	186,770
LINCOLN	141,410	167,480
LOGAN	651,170	747,960
MESA	1,957,010	2,180,080
MINERAL	11,600	
MOFFAT	297,350	344,960
MONTÉZUMA	401,560	439,910
MONTROSE	513,460	497,990
MORGAN	618,800	974,220
OTERO	427,870	451,320
OURAY	27,400	26,220
PARK	29,100	26,530
PHILLIPS	129,120	171,890
PITKIN	517,230	527,900
PROWERS	275,970	323,730
PUEBLO	4,568,440	4,785,500
RIO BLANCO	113,390	127,280
RIO GRANDE	1,396,510	1,288,950
ROUTT	282,740	292,110
SAGUACHE	64,720	62,720
SAN JUAN	22,150	27,320
SAN MIGUEL	47,040	54,470
SEDGWICK	101,410	103,840
SUMMIT	319,890	269,470
TELLER	79,840	82,580
WASHINGTON	76,560	88,210
WELD	2,674,150	2,886,820
YUMA	385,290	469,660
TOTAL \$	77,793,310	\$ 86,175,470

COMMERCIAL 2000
FREEPORT MERCHANDISE

COUNTY	1976	1977
ADAMS	\$ 151,400	\$ 359,250
ARAPAHOE	18,850	46,070
BOULDER	6,850	160
DENVER	4,956,010	5,083,140
EL PASO	44,480	140
LOGAN	16,140	13,170
MESA	13,660	31,320
MONTEZUMA	3,590	2,250
MORGAN	21,630	103,590
OTERO	3,060	3,240
PHILLIPS		1,440
ROUTT	720	
WELD	3,060	
TOTAL \$	5,239,450	\$ 5,643,770

COMMERCIAL 2000
AGRICULTURAL PRODUCTS

COUNTY	1976	1977
ADAMS	\$ 1,170	\$
ALAMOSA		25,130
ARAPAHOE		1,570
BACA	23,090	41,080
BOULDER	474,760	340,780
CHEYENNE	900	450
DENVER	59,330	24,290
DOLORS	630	920
ELBERT		780
GILPIN		1,630
KIT CARSON	12,450	46,910
LOGAN	70,950	22,990
MONTEZUMA	2,400	2,390
PHILLIPS	132,090	181,980
SEDGWICK	14,980	6,750
YUMA	25,500	7,930
TOTAL \$	818,250	\$ 705,580

COMMERCIAL 2000

SUPPLIES

COUNTY	1976	1977
ADAMS	\$ 341,060	\$ 476,380
ALAMOSA	14,430	16,600
ARAPAHOE	692,780	850,110
ARCHULETA	7,740	7,530
BACA	5,810	9,430
BENT	2,340	2,720
BOULDER	169,540	212,580
CHAFFEE	15,770	13,490
CHEYENNE	3,450	5,600
CLEAR CREEK	3,850	6,860
CONEJOS	31,510	5,440
COSTILLA	500	830
CROWLEY	4,110	5,170
DELTA	2,800	22,400
DENVER	6,616,610	5,012,900
DOUGLAS	133,130	336,160
EAGLE	57,950	79,870
ELBERT	6,160	3,130
EL PASO	580,100	544,300
FREMONT	9,600	20,100
GARFIELD	67,090	48,460
GILPIN	1,780	
GRAND	23,270	27,040
GUNNISON	63,630	35,710
HINSDALE	2,440	4,880
HUERFANO	24,750	32,660
JACKSON	11,930	14,270
KIOWA	6,090	6,090
KIT CARSON	9,710	14,020
LA PLATA	85,320	94,630
LARIMER	180,040	189,430
LAS ANIMAS	33,130	18,930
LOGAN	47,120	88,990
MESA	94,950	94,160
MINERAL	1,420	17,960
MOFFAT	16,780	27,360
MONTEZUMA	29,900	29,560
MONTROSE	44,910	47,600
MORGAN	115,390	342,740
OTERO	55,330	64,060
OURAY	7,840	8,150
PARK	22,840	5,860
PHILLIPS	4,550	2,380
PITKIN	87,990	90,130
PROWERS	11,850	24,320
PUEBLO	217,310	249,380
RIO BLANCO	27,340	20,800
ROUTT	60,960	59,960
SAGUACHE	2,330	2,300
SAN JUAN	2,460	7,310
SAN MIGUEL	20,730	15,130
SEDGWICK	11,400	12,490
SUMMIT	153,820	73,810
TELLER	8,730	6,160
WASHINGTON	2,530	1,320
WELD	61,720	72,780
YUMA	4,880	6,130
TOTAL \$	10,323,700	\$ 9,488,600

INDUSTRIAL 3000

PLATTED OR UNPLATTED, UNIMPROVED

COUNTY	NUMBER OF PARCELS		VALUE OF LAND 3111	
	1976	1977	1976	1977
ADAMS	74	238	\$ 1,316,510	\$ 1,286,350
ARAPAHOE	75	99	1,948,330	2,553,890
ARCHULETA	3	4	6,300	6,750
BENT	2	1		300
BOULDER	139	174	1,652,770	1,476,250
CHAFFEE	9	9	10,270	21,420
CLEAR CREEK	2	2	2,550	58,390
CONEJOS	3	3	860	860
DELTA	18	38	36,870	52,240
DENVER	1,398	1,358	9,767,740	8,754,940
DOUGLAS	90	78	375,600	354,600
EAGLE	1	1	5,220	5,220
ELBERT	2		960	
EL PASO	318	330	1,961,920	1,719,660
FREMONT	3	3	2,080	2,080
GARFIELD	12	13	92,360	78,450
GRAND	11	7	48,640	40,660
JACKSON	40	34	9,110	6,370
JEFFERSON	61	134	1,703,220	1,224,700
LA PLATA	10	14	23,710	37,060
LARIMER	27	23	187,140	203,650
LAS ANIMAS	1	5	330	3,250
LOGAN	14	31	11,790	119,100
MESA	3	3	25,690	23,990
MOFFAT	4	3	24,930	23,620
MONTEZUMA	6	5	8,590	12,980
MONTROSE	1	2	5,910	4,750
MORGAN	1	15	900	16,080
OTERO	6	4	520	440
DURAY		2		2,000
PROWERS	5	8	17,780	21,860
PUEBLO	396	475	1,567,670	1,782,740
RIO BLANCO		2		1,350
RIO GRANDE	2	2	2,160	2,170
ROUTT	3	3	4,420	4,200
SAGUACHE		2		640
SAN MIGUEL	1	1	1,500	170
SEDGWICK		1		1,000
WELD	11	9	6,920	7,470
TOTAL	2,752	3,156	\$ 20,831,270	\$ 19,911,660

INDUSTRIAL 3000								
PLATTED OR UNPLATTED, IMPROVED								
COUNTY	NUMBER OF PARCELS		VALUE OF LAND 3112		VALUE OF IMPROVEMENTS 3217		TOTAL	
	1976	1977	1976	1977	1976	1977	1976	1977
ADAMS	75	179	\$ 3,773,950	\$ 4,061,030	\$ 17,652,050	\$ 18,774,850	\$ 21,426,060	\$ 72,835,880
ALAMOSA	9	9	16,800	48,640	144,800	117,460	161,600	166,100
ARAPAHOE	150	242	4,141,230	3,891,880	13,800,550	13,013,600	17,941,780	16,505,480
ARCHULETA	4	6	25,650	27,180	608,980	909,870	634,630	937,650
BACA	2	2	900	900	3,780	3,780	4,680	4,680
BENT	7	12	7,660	9,180	181,090	238,100	188,750	247,280
BOULDER	226	243	2,448,370	3,585,080	29,970,330	30,023,860	32,418,760	33,608,940
CHAFFEE	11	9	19,370	20,140	145,740	130,790	155,110	150,930
CLEAR CREEK	8	9	73,280	19,950	1,556,380	25,200	1,629,660	45,160
CONEJOS	5	11	6,980	6,930	561,550	564,910	568,530	571,900
COSTILLA	2	1	28,770	28,770	4,820	5,440	33,590	34,210
CROWLEY	2	2	1,200	1,290	84,840	84,840	86,040	86,130
CUSTER	1	1	750	680	540	550	1,290	1,230
DELTA	22	39	71,420	201,400	754,810	2,997,570	826,230	3,198,970
DENVER	3,136	3,122	41,531,620	43,196,100	123,728,650	117,561,450	165,260,270	160,757,550
DOLORES	2	2	120	1,020	14,150	51,560	14,270	52,580
DOUGLAS	44	42	388,930	1,040,930	1,682,340	2,216,120	2,071,270	3,259,650
EAGLE	4	5	97,610	221,530	120,270	733,210	217,880	654,740
ELBERT	4	28	22,710	22,710	143,480	165,950	188,700	188,700
EL PASO	40	93	588,170	1,454,320	4,276,150	7,779,750	4,864,320	9,234,100
FREMONT	27	39	63,540	898,120	13,055,380	12,275,800	13,148,950	13,123,920
GARFIELD	10	12	120,460	117,730	1,059,710	1,059,310	1,180,170	1,177,070
GILPIN	7	7	21,850	21,850	33,760	33,920	55,610	55,750
GRAND	7	5	2,274,500	1,520,900	27,755,600	33,957,910	30,030,100	35,478,810
GUNNISON	7	6	50,870	26,490	734,360	403,900	785,230	430,390
HINSDALE	1	1	120	120	6,240	6,240	6,360	6,360
HUERFANO	3	3	1,500	1,500	6,780	6,780	8,280	8,280
JACKSON	5	5	21,670	19,580	668,120	253,810	689,790	283,390
JEFFERSON	159	185	2,842,940	3,113,350	58,185,900	65,667,440	61,028,840	68,562,790
KIT CARSON	9	9	8,330	9,670	82,650	102,950	90,930	112,660
LAKE	1		172,470	3,942,790	14,640,040	15,550,600	14,812,510	19,493,390
LA PLATA	8	21	140,140	88,420	337,840	470,850	477,980	559,280
LARIMER	60	57	1,240,950	650,970	9,266,970	8,353,260	10,507,920	9,004,250
LAS ANIMAS	24	19	29,160	25,410	211,530	136,640	241,090	162,050
LINCOLN	5	4	5,540	5,500	74,980	78,990	80,520	85,490
LOGAN	66	69	83,050	121,630	3,621,430	4,098,470	3,704,480	4,220,100
MESA	22	33	265,190	240,160	1,166,930	1,505,790	1,434,120	1,606,950
MINERAL	3	3	3,560	3,560	386,110	649,210	389,670	652,770
MOFFAT	15	11	68,180	42,490	149,400	119,870	217,580	162,350
MONTEZUMA	20	31	65,290	60,140	852,900	550,840	918,190	610,980
MONTROSE	17	37	51,510	131,670	1,688,960	2,901,070	1,740,470	3,032,740
MORGAN	34	52	107,910	137,220	4,469,650	5,304,910	4,577,560	5,442,130
OTERO	50	41	55,230	57,600	2,153,630	2,159,420	2,208,860	2,217,020
OURAY	5	3	7,210	2,650	57,940	54,380	65,150	57,030
PHILLIPS	6	8	5,450	7,980	23,060	29,470	28,510	37,450
PROWERS	11	11	2,800	2,940	170,720	261,380	173,520	264,320
PUEBLO	62	138	537,100	1,028,470	39,049,000	40,936,730	39,566,100	41,665,200
RIO BLANCO	16	8	20,660	23,930	314,310	381,030	334,970	407,960
RIO GRANDE	20	23	55,400	65,870	698,340	606,630	753,740	672,500
ROUITT	3	6	10,760	8,620	319,530	2,097,740	330,290	2,105,360
SAGUACHE	1	2	90	470	1,520	4,180	1,610	4,550
SAN JUAN	2	2	800	800	584,420	526,530	585,220	537,330
SAN MIGUEL	5	5	26,120	21,610	330,240	324,110	356,360	345,120
SEDGWICK	1	1	6,050	6,050	1,417,510	1,370,260	1,423,560	1,376,310
SUMMIT	1	1	860,370	1,231,080	6,115,660	7,390,710	6,976,030	8,621,790
TELLER	3	3	2,630	2,630	170,160	166,540	172,790	169,170
WASHINGTON	6	6	2,090	2,340	102,770	41,130	104,860	43,170
WELD	124	103	4,156,650	4,927,360	31,441,440	32,259,050	35,538,090	37,186,410
YUMA	9	2	1,680	1,920	21,950	33,680	23,630	35,600
TOTAL	4,589	5,029	\$ 66,635,310	\$ 76,414,440	\$ 416,895,140	\$ 437,763,510	\$ 483,530,450	\$ 514,177,950

INDUSTRIAL 3000

POSSESSORY INTEREST

COUNTY	NUMBER OF PARCELS		VALUE OF LAND 3160		VALUE OF IMPROVEMENTS 3267		TOTAL	
	1976	1977	1976	1977	1976	1977	1976	1977
ADAMS	1	1	\$ 337,980	\$ 337,980	\$ 786,550	\$ 803,830	\$ 1,124,530	\$ 1,141,810
FREMONT	1	1	970	1,000			970	1,000
JEFFERSON	1	1	552,000	552,000	38,651,860	60,711,380	39,203,860	61,263,380
TOTAL	3	3	\$ 890,950	\$ 890,980	\$ 39,438,410	\$ 61,515,210	\$ 40,329,360	\$ 62,406,190

INDUSTRIAL 3000

FURNITURE, EQUIPMENT, ETC.

COUNTY	1976	1977
ADAMS	\$ 23,049,380	\$ 28,083,260
ALAMOSA	98,730	98,440
ARAPAHOE	16,820,620	19,300,490
ARCHULETA	4,050	42,030
BACA	50,460	38,020
BENT	85,650	96,080
BOULDER	37,347,490	39,323,580
CHAFFEE	140,390	98,640
CHEYENNE	42,000	3,740
CLEAR CREEK	51,370	65,270
CONEJOS	38,320	68,440
COSTILLA	21,610	21,390
CROWLEY	27,720	27,720
CUSTER	780	25,390
DELTA	1,744,320	539,610
DENVER	55,352,350	57,623,950
DOLORES	44,940	2,450
DOUGLAS	312,250	849,310
EAGLE	184,850	268,410
ELBERT	123,880	135,340
EL PASO	7,955,200	11,733,160
FREMONT	103,410	153,980
GARFIELD	906,180	629,500
GILPIN	31,640	21,000
GRAND	1,180,200	1,362,480
GUNNISON	66,330	46,040
HINSDALE	14,720	14,720
HUERFANO	54,820	39,860
JACKSON	39,590	89,490
JEFFERSON	87,188,880	76,524,630
KIT CARSON	39,540	41,300
LAKE		361,220
LA PLATA	265,840	294,740
LARIMER	6,813,510	6,518,640
LAS ANIMAS	112,270	48,130
LINCOLN	12,020	12,750
LOGAN	1,319,530	1,253,490
MESA	3,025,170	4,713,160
MINERAL	2,200	48,470
MOFFAT	1,912,080	282,220
MONTEZUMA	358,430	187,240
MONTRORSE	2,626,760	914,190
MORGAN	323,510	697,550
OTERO	929,590	1,194,670
OURAY	50,360	55,050
PHILLIPS	19,980	20,950
PITKIN		21,590
PROWERS	71,040	75,790
PUEBLO	8,857,020	9,455,840
RIO BLANCO	41,450	55,280
RIO GRANDE	235,470	131,740
ROUIT	273,400	132,220
SAGUACHE	2,650	8,880
SAN MIGUEL	87,950	181,260
SEDGWICK	18,180	14,590
SUMMIT	294,530	579,970
TELLER	80,590	61,350
WASHINGTON	19,230	12,170
WELD	55,870,530	45,819,650
YUMA	28,390	27,960
TOTAL	\$ 296,773,440	\$ 310,548,830

INDUSTRIAL 3000

CONTRACTORS AND MOBILE EQUIPMENT

COUNTY	1976	1977
ADAMS	\$	\$ 67,170
ARCHULETA		1,230
BENT		3,270
CLEAR CREEK		44,050
DELTA		9,200
DENVER		48,080
DOUGLAS		539,860
EL PASO		15,710
FREMONT		159,280
GUNNISON		5,630
JACKSON		4,090
JEFFERSON		585,320
LARIMER		51,190
LAS ANIMAS		23,750
LOGAN		72,230
MESA		2,400
MOFFAT		1,999,950
MONTEZUMA		134,920
PUEBLO		199,670
ROUIT		25,940
SEDGWICK		3,270
WELD		484,470
TOTAL		\$ 4,480,680

INDUSTRIAL 3000

MERCHANDISE

COUNTY	1976	1977
ADAMS	\$ 4,072,590	\$ 4,792,250
ALAMOSA	16,790	14,120
ARAPAHOE	1,791,200	2,057,580
ARCHULETA	31,770	49,950
BENT	18,530	36,730
BOULDER	7,441,520	8,223,730
CHAFFEE	7,680	11,010
CLEAR CREEK	350	6,470
CONEJOS	8,690	40,990
COSTILLA	6,600	1,100
CROWLEY	1,600	1,580
DELTA	87,270	77,160
DENVER	8,081,110	8,046,190
DOUGLAS	138,590	242,710
EAGLE	10,560	15,690
ELBERT	32,930	27,300
EL PASO	2,574,060	2,670,650
FREMONT	88,510	158,890
GARFIELD	99,350	152,630
GILPIN	4,610	4,630
GRAND	23,470	52,410
GUNNISON	5,390	2,830
HUERFANO	2,380	1,700
JACKSON	3,210	2,860
JEFFERSON	4,763,950	4,630,300
KIT CARSON	20,400	17,630
LAKE		16,440
LA PLATA	32,180	38,360
LARIMER	1,816,100	2,647,160
LAS ANIMAS	14,030	14,150
LINCOLN	3,750	
LOGAN	177,780	131,030
MESA	321,730	396,960
MOFFAT	39,980	25,740
MONTEZUMA	62,470	75,400
MONTROSE	300,050	312,630
MORGAN	130,220	138,440
OTERO	297,780	317,080
OURAY		240
PHILLIPS	13,500	
FLOWERS	6,650	14,710
PUEBLO	2,738,900	2,840,150
RIO BLANCO	2,220	4,500
RIO GRANDE	136,360	140,350
ROUTT	2,790	12,450
SAGUACHE	510	1,270
SAN MIGUEL	7,650	7,000
SEDGWICK	46,260	21,200
SUMMIT	1,840	2,780
TELLER	1,060	1,140
WASHINGTON	17,600	9,960
WELD	2,037,230	2,437,940
YUMA	27,080	33,820
TOTAL \$	37,568,930	\$ 40,980,180

INDUSTRIAL 3000
FREEPORT MERCHANDISE

COUNTY	1976	1977
ADAMS	\$ 1,149,760	\$ 1,432,200
ARAPAHOE	545,780	458,580
ARCHULETA	15,350	17,630
BOULDER	317,870	317,850
DENVER	3,422,030	3,212,580
DOUGLAS	18,620	26,710
ELBERT	240	240
EL PASO	620,430	634,410
FREMONT	56,970	49,150
JACKSON	3,270	3,540
LAKE	121,270	159,820
LARIMER	417,130	473,910
LOGAN	236,110	244,840
MESA	71,110	67,460
MONTEZUMA	2,780	180
MORGAN	269,640	285,230
OTERO	187,880	125,580
PHILLIPS	4,200	
PUEBLO	128,960	124,900
SEDGWICK	197,590	210,290
WELD	435,460	515,120
TOTAL \$	8,221,850	\$ 8,359,220

SUPPLIES

COUNTY	1976	1977
ADAMS	\$ 67,910	\$ 242,840
ALAMOSA	8,820	9,180
ARAPAHOE	108,850	150,510
ARCHULETA	3,680	5,710
BACA		150
BENT	310	180
BOULDER	107,240	162,400
CHAFFEE	840	50
CLEAR CREEK	570	10,230
CONEJOS	16,460	11,840
COSTILLA		900
CROWLEY	2,580	2,170
DELTA	19,070	24,650
DENVER	949,660	1,001,060
DOUGLAS		5,380
EAGLE	600	16,520
ELBERT	4,170	90
EL PASO	45,330	74,370
FREMONT	6,410	61,660
GARFIELD	13,090	6,850
GILPIN	1,750	1,640
GRAND	2,240	129,470
GUNNISON	6,650	3,880
HUERFANO	1,500	150
JACKSON	2,430	1,170
KIT CARSON	3,490	10,160
LAKE		405,120
LA PLATA	5,050	5,610
LARIMER	60,910	65,690
LAS ANIMAS	2,720	1,650
LOGAN	101,610	27,120
MESA	5,500	7,680
MOFFAT	12,060	41,650
MONTEZUMA	17,740	28,140
MONTRORSE	15,490	4,370
MORGAN	31,340	86,910
OTERO	260,890	243,720
PHILLIPS	1,210	280
PITKIN		4,560
PROWERS		1,430
PUEBLO	\$ 454,020	\$ 438,450
RIO BLANCO	580	920
ROUTT	5,260	1,450
SAGUACHE	290	670
SAN MIGUEL	104,960	74,030
SUMMIT	7,040	15,850
TELLER	620	1,210
WASHINGTON	1,470	960
WELD	266,270	270,600
YUMA	1,080	900
TOTAL \$	2,729,960	\$ 3,662,340

AGRICULTURAL 4000

IRRIGATED FARM LAND

COUNTY	NUMBER OF ACRES		AVERAGE PER ACRE		VALUE	
	1976	1977	1976	1977	1976	1977
ADAMS	61,132	58,596	\$ 71.30	\$ 73.00	\$ 4,336,380	\$ 4,275,810
ALAMOSA	47,610	47,376	49.16	49.18	2,340,150	2,329,720
ARAPAHOE	1,506	1,560	258.77	160.60	389,710	250,540
ARCHULETA	10,736	9,634	36.27	36.28	389,490	349,550
BACA	82,254	87,057	25.00	25.00	2,049,910	2,176,420
BENT	61,717	61,715	58.77	58.70	3,627,290	3,625,210
BOULDER	56,728	58,082	85.01	84.20	4,822,600	4,869,300
CHAFFEE	11,581	10,918	38.86	41.60	450,060	453,630
CHEYENNE	19,691	21,407	28.02	29.21	551,830	625,340
CONEJOS	90,104	88,536	31.01	31.52	2,794,790	2,791,310
COSTILLA	39,711	41,911	27.40	26.50	1,088,250	1,108,810
CROWLEY	45,398	45,240	45.41	45.47	2,061,670	2,057,290
CUSTER	2,875	2,514	39.60	38.10	113,800	95,770
DELTA	54,650	54,120	50.10	49.43	2,736,150	2,674,970
DOLORS	305	306	33.80	33.70	10,300	10,300
DOUGLAS	3,202	3,259	56.70	84.30	181,620	274,620
EAGLE	14,136	13,701	64.05	64.50	905,420	834,030
ELBERT	6,334	7,037	32.70	31.10	207,140	218,560
EL PASO	6,583	6,549	59.60	55.90	392,350	365,730
FREMONT	10,152	8,063	64.64	72.31	658,330	583,040
GARFIELD	43,656	45,994	33.80	31.95	1,476,030	1,470,580
HUERFANO	19,344	19,280	23.99	24.00	464,210	462,750
JEFFERSON	3,559	3,729	151.08	92.04	440,890	330,530
KIOWA	4,198	4,198	34.49	34.49	144,770	144,770
KIT CARSON	103,623	106,929	31.89	31.71	3,304,050	3,390,450
LA PLATA	40,478	37,343	41.00	44.18	1,660,560	1,650,120
LARIMER	84,590	85,840	71.90	71.94	6,084,350	6,175,440
LAS ANIMAS	18,132	18,137	27.70	27.62	502,330	500,860
LINCOLN	7,748	7,884	28.60	27.70	221,780	218,550
LOGAN	97,209	97,863	56.82	56.90	5,523,080	5,571,560
MESA	81,724	84,674	71.70	68.80	5,858,100	5,826,640
MOFFAT	14,515	14,813	44.81	47.70	650,530	706,910
MONTEZUMA	28,895	28,767	54.80	55.10	1,582,450	1,584,900
MONTROSE	78,334	83,858	53.31	50.28	4,175,600	4,216,720
MORGAN	138,055	145,450	58.05	59.16	8,015,460	8,604,810
OTERO	80,516	83,661	63.17	60.56	5,086,970	5,066,360
OURAY	12,017	10,975	35.92	42.30	431,660	464,220
PARK		20		12.00		240
PHILLIPS	49,304	57,245	59.20	59.20	2,919,640	3,383,760
PITKIN	4,439	4,744	61.08	58.95	271,130	279,680
PROWERS	128,223	137,162	42.21	41.30	5,412,260	5,668,650
PUEBLO	31,250	31,250	100.96	116.37	3,154,850	3,636,710
RIO BLANCO	7,784	5,146	46.33	71.14	360,660	366,100
RIO GRANDE	94,572	94,611	46.84	46.91	4,429,280	4,436,040
ROUTT	45,226	45,042	31.77	31.80	1,436,650	1,434,480
SAGUACHE	65,115	69,359	34.52	39.10	2,810,530	2,710,570
SAN MIGUEL	4,600	4,591	34.68	44.50	162,750	204,340
SEDGWICK	30,953	36,338	55.92	56.29	1,725,150	2,045,490
WASHINGTON	30,616	30,576	39.99	40.00	1,224,520	1,223,550
WELD	403,122	406,156	66.71	66.86	26,889,180	27,155,220
YUMA	185,158	198,410	50.76	50.62	9,398,720	10,044,230
TOTAL	2,563,360	2,627,626	\$ 53.02	\$ 52.90	\$ 135,925,430	\$ 139,027,180

AGRICULTURAL 4000

DRY FARM LAND

COUNTY	NUMBER OF ACRES		AVERAGE PER ACRE		-VALUE	
	1976	1977	1976	1977	1976	1977
ADAMS	427,341	426,578	\$ 10.90	\$ 11.20	\$ 4,651,860	\$ 4,766,210
ARAPAHOE	144,598	145,151	22.82	22.57	3,299,920	3,276,520
ARCHULETA	5,022	4,051	11.11	11.14	55,800	45,130
BACA	768,422	765,784	7.10	7.10	5,475,830	5,438,420
BENT	90,207	89,710	6.80	6.80	613,760	610,990
BOULDER	23,460	23,162	18.23	18.00	427,620	416,870
CHEYENNE	481,269	481,014	8.03	11.88	3,862,240	5,712,620
CROWLEY	52,955	51,387	8.77	8.80	464,760	452,280
CUSTER	2,675	2,699	9.90	9.90	26,490	26,850
DOLORES	82,172	87,945	17.60	16.80	1,447,080	1,473,770
DOUGLAS	25,088	24,735	18.10	18.30	453,540	452,950
ELBERT	193,254	194,682	10.99	11.00	2,123,310	2,142,730
EL PASO	86,594	83,946	9.53	9.50	825,140	793,630
FREMONT	5,075	5,372	12.55	12.83	63,740	68,930
GARFIELD	7,445	6,509	11.60	11.41	86,440	74,260
GUNNISON	78	53	15.00	8.30	1,170	440
HUERFANO	17,688	17,650	8.01	8.00	141,940	141,590
JEFFERSON	8,587	7,303	47.73	47.19	281,520	236,250
KIOWA	623,313	623,700	7.02	7.02	4,374,800	4,377,520
KIT CARSON	682,914	679,951	10.22	10.23	6,976,710	6,952,700
LA PLATA	32,088	35,068	20.50	18.77	657,950	658,290
LARIMER	46,260	46,806	14.60	14.67	676,920	686,790
LAS ANIMAS	63,878	61,625	7.70	7.72	491,420	475,760
LINCOLN	452,372	453,135	10.30	10.30	4,655,970	4,655,350
LOGAN	393,990	394,973	15.91	15.90	6,268,440	6,293,930
MESA	2,033	2,023	8.40	8.40	17,080	17,210
MOFFAT	76,262	77,109	22.76	22.60	1,736,110	1,740,890
MONTEZUMA	77,658	77,517	29.20	22.40	2,266,650	1,732,800
MONTROSE	3,848	3,843	5.37	5.32	20,670	20,440
MORGAN	153,661	148,218	10.10	10.16	1,552,800	1,505,560
OTERO	996	969	10.58	10.80	10,540	10,470
DURAY	1,362	1,402	16.47	19.90	22,800	27,900
PARK		65		1.69		110
PHILLIPS	300,768	294,351	18.39	18.40	5,529,800	5,413,260
PROWERS	396,542	360,808	7.03	7.10	2,789,980	2,573,740
PUEBLO	72,220	72,220	5.72	8.12	413,100	586,850
RIO BLANCO	15,995	16,076	23.89	24.08	382,210	387,250
ROUTT	79,690	79,988	21.86	21.90	1,742,580	1,750,130
SAN MIGUEL	10,723	10,858	17.96	17.80	192,560	192,860
SEDGWICK	172,933	168,952	18.21	18.20	3,148,730	3,075,940
TELLER	3,037	2,784	\$ 6.99	\$ 6.99	\$ 21,240	\$ 19,460
WASHINGTON	791,338	791,167	14.01	14.00	11,094,770	11,092,690
WELD	490,988	496,739	9.99	9.98	4,899,760	4,960,020
YUMA	387,372	382,222	16.22	16.26	6,282,600	6,213,430
TOTAL	7,754,171	7,700,300	\$ 11.67	\$ 11.88	\$ 90,528,850	\$ 91,553,590

AGRICULTURAL 4000

MEADOW HAY LAND

COUNTY	NUMBER OF ACRES		AVERAGE PER ACRE		VALUE	
	1976	1977	1976	1977	1976	1977
ADAMS	2,283	2,038	\$ 20.30	\$ 21.50	\$ 44,540	\$ 43,780
ALAMOSA	62,845	62,530	25.20	25.22	1,583,470	1,576,840
ARAPAHOE	287	287	28.95	28.95	8,310	8,310
ARCHULETA	5,378	5,533	15.45	16.50	83,120	91,330
BOULDER	18,645	18,270	34.84	35.10	649,500	640,980
CHAFFEE	6,301	5,317	10.24	12.80	64,550	68,080
CLEAR CREEK	88	460	25.56	10.54	2,250	4,850
CONEJOS	29,132	39,130	25.09	18.64	731,090	729,400
COSTILLA	4,371	4,579	16.67	16.70	72,850	76,400
CUSTER	26,871	24,565	30.60	31.70	822,620	778,940
DELTA	15,091	13,890	13.85	14.50	206,980	201,400
DOUGLAS	3,990	4,015	25.90	25.90	103,390	104,000
EAGLE	9,703	9,717	28.71	28.70	278,610	278,840
ELBERT	9,442	9,328	16.55	17.10	156,280	159,580
EL PASO	1,082	1,040	16.64	16.60	18,000	17,310
FREMONT	4,292	4,221	37.99	37.68	163,070	159,060
GARFIELD	12,762	12,679	10.40	10.40	133,210	131,970
GRAND	33,133	35,121	31.60	30.00	1,047,860	1,065,680
GUNNISON	46,811	44,961	30.30	17.20	1,420,170	774,980
HINSDALE	4,060	4,191	22.20	21.80	90,370	91,440
HUERFANO	630	600	24.30	24.90	13,330	14,930
JACKSON	121,391	122,030	29.10	30.10	3,535,320	3,671,030
JEFFERSON	3,966	4,300	15.23	13.91	58,320	58,500
LAKE	3,742	3,990	22.79	20.70	85,280	82,560
LA PLATA	25,568	25,805	19.70	18.71	502,760	482,910
LARIMER	23,660	26,868	19.10	19.50	451,780	522,730
LAS ANIMAS	735	773	19.20	21.15	14,100	16,350
LOGAN	6,305	6,087	21.85	22.60	137,740	137,530
MESA	19,106	18,905	16.70	15.80	319,670	299,520
MINERAL	1,640	174,200	35.16	45.00	57,660	61,750
MOFFAT	4,438	5,217	33.29	32.30	147,770	168,610
MONTEZUMA	15,964	15,997	14.80	14.90	236,730	238,320
MONTROSE	11,724	12,627	15.30	15.77	179,410	199,100
MURRAY	3,468	2,852	15.27	25.10	52,940	71,660
PARK	42,206	42,422	23.41	22.08	987,570	937,950
PITKIN	3,259	3,559	19.03	18.57	62,020	66,090
PROWERS	8,180	6,210	5.28	5.20	43,180	32,710
RIO BLANCO	24,064	24,421	49.34	48.48	1,187,280	1,184,010
RIO GRANDE	30,254	30,500	24.01	24.14	726,440	736,260
ROUTT	14,721	14,808	7.93	7.90	116,710	117,430
SAGUACHE	79,919	78,268	\$ 17.47	\$ 20.90	\$ 959,520	\$ 1,634,950
SAN MIGUEL	5,365	4,820	21.82	29.60	117,070	142,820
SEDGWICK	4,620	4,462	7.98	7.98	36,890	35,620
SUMMIT	5,644	5,592	22.74	37.50	128,350	209,660
TELLER	1,847	1,957	24.32	23.59	44,910	46,160
WELD	26,452	26,221	18.86	19.61	499,760	488,020
YUMA	17,089	18,435	35.43	35.38	605,380	652,190
TOTAL	802,524	983,798	\$ 23.66	\$ 19.63	\$ 18,990,130	\$ 19,312,560

AGRICULTURAL 4000

GRAZING LAND

COUNTY	NUMBER OF ACRES		AVERAGE PER ACRE		VALUE	
	1976	1977	1976	1977	1976	1977
ADAMS	188,232	187,579	\$ 4.70	\$ 4.80	\$ 889,930	\$ 890,750
ALAMOSA	129,168	127,138	4.18	4.18	539,550	531,740
ARAPAHOE	231,291	230,373	4.40	4.40	1,017,850	1,012,630
ARCHULETA	242,370	219,991	3.96	44.64	961,230	981,750
BACA	532,616	530,367	2.90	2.85	1,524,730	1,513,950
BENT	633,744	634,125	3.05	3.00	1,930,970	1,931,940
BOULDER	101,060	100,573	6.73	6.50	679,880	657,970
CHAFFEE	18,481	21,057	2.44	2.20	45,150	46,140
CHEYENNE	584,202	580,542	2.85	2.84	1,662,220	1,646,400
CLEAR CREEK	15,194	14,660	5.00	5.00	75,970	73,300
CONEJOS	132,909	132,218	3.00	2.94	396,630	389,890
COSTILLA	524,310	524,912	2.25	2.20	1,183,200	1,165,090
CROWLEY	335,961	337,851	3.06	2.95	1,028,610	996,800
CLUSTER	213,182	212,994	2.30	2.30	492,620	499,540
DELTA	236,381	229,396	2.40	2.45	562,020	579,070
DOLORES	124,299	115,834	3.80	3.70	475,720	429,510
DOUGLAS	253,650	256,427	5.10	5.10	1,294,780	1,304,240
EAGLE	156,398	156,025	4.08	4.10	638,670	638,440
ELBERT	872,920	870,685	3.81	3.80	3,326,460	3,322,730
EL PASO	684,488	687,260	4.10	4.00	2,804,300	2,745,880
FREMONT	396,008	393,109	2.75	3.03	1,092,150	1,191,560
GARFIELD	563,257	567,239	2.20	2.19	1,231,700	1,249,470
GILPIN	21,000	15,930	5.00	5.00	104,200	75,640
GRAND	208,634	211,407	1.90	2.50	389,820	394,780
GUNNISON	364,256	304,828	2.80	1.80	1,025,500	542,290
HINSDALE	16,900	17,145	3.00	3.00	51,060	51,470
HUERFANO	664,889	661,160	2.62	2.60	1,742,960	1,728,350
JACKSON	240,010	240,412	2.10	2.00	511,430	472,990
JEFFERSON	101,298	101,591	17.78	17.01	1,815,830	1,284,450
KIOWA	433,029	432,624	2.82	2.82	1,221,560	1,219,900
KIT CARSON	519,147	521,003	4.12	4.15	2,136,370	2,161,620
LAKE	13,942	11,357	6.18	6.60	86,180	74,670
LA PLATA	267,547	257,235	3.91	4.00	1,046,060	1,031,440
LARIMER	453,160	467,994	2.90	2.83	1,297,940	1,323,950
LAS ANIMAS	2,606,535	2,610,414	2.30	2.35	6,113,400	6,125,340
LINCOLN	1,037,384	1,034,599	2.70	2.70	2,797,690	2,792,940
LOGAN	484,066	481,233	4.40	4.40	2,130,030	2,118,040
MESA	432,633	423,285	3.00	3.00	1,303,660	1,270,990
MINERAL	24,448	503,852	47.01	35.00	115,080	111,870
MOFFAT	995,217	995,045	2.43	2.40	2,424,180	2,435,810
MONTEZUMA	224,111	223,848	3.10	3.10	702,160	666,480
MONTROSE	226,210	227,305	3.95	3.97	896,560	902,560
MORGAN	444,235	438,762	4.89	4.90	2,173,160	2,151,060
OTERO	411,048	405,081	2.58	2.63	1,061,550	1,067,310
DURAY	142,032	126,618	3.20	3.80	455,040	476,850
PARK	323,276	305,885	2.62	2.44	787,240	746,380
PHILLIPS	61,178	59,631	5.60	5.60	342,280	332,660
PITKIN	35,382	40,387	2.78	2.79	96,240	112,660
PROWERS	339,602	383,377	2.96	2.90	1,007,080	1,135,650
PUEBLO	558,493	558,346	4.77	5.40	2,664,670	3,016,490
RIO BLANCO	349,809	364,681	2.80	2.70	979,170	985,900
RIO GRANDE	70,339	67,699	3.96	3.78	278,440	255,970
ROUTT	563,259	564,959	4.13	4.10	2,327,760	2,337,720
SAGUACHE	396,794	375,528	1.63	1.80	1,690,250	666,790
SAN MIGUEL	276,311	281,075	4.18	4.30	1,155,270	1,195,150
SEDGWICK	94,102	92,995	4.50	4.49	422,740	417,900
SUMMIT	29,010	11,343	3.02	4.35	87,500	49,350
TELLER	109,344	105,963	2.06	2.12	225,500	224,430
WASHINGTON	668,852	669,229	4.50	4.50	3,013,630	3,015,910
WELD	1,113,012	1,111,429	2.93	2.95	3,266,010	3,275,980
YUMA	855,975	847,005	3.84	3.84	3,284,850	3,255,780
TOTAL	23,346,590	23,682,639	\$ 3.30	\$ 3.18	\$ 77,086,370	\$ 75,332,310

AGRICULTURAL 4000

ORCHARD LAND

COUNTY	NUMBER OF ACRES		AVERAGE PER ACRE		VALUE	
	1976	1977	1976	1977	1976	1977
DELTA	4,650	5,249	\$ 71.90	\$ 68.70	\$ 334,270	\$ 360,600
FREMONT	100	227	35.30	41.76	3,530	9,480
LAKE	1,720		7.15		12,290	
LARIMER	90	216	300.00	140.00	27,000	29,430
MESA	3,913	3,847	175.50	180.60	686,790	694,860
MONROSE	108,782		1.54		167,710	
PARK		1		10.00		200
TOTAL	119,255	9,540	\$ 10.32	\$ 114.73	\$ 1,231,590	\$ 1,094,570

OTHER LAND

COUNTY	NUMBER OF ACRES		AVERAGE PER ACRE		VALUE	
	1976	1977	1976	1977	1976	1977
ADAMS	17,994	17,587	\$ 14.40	\$ 14.10	\$ 257,050	\$ 247,770
ARAPAHOE	4,937	4,937	3.31	3.31	16,350	16,350
ARCHULETA	1,320	1,554	1.76	1.37	2,330	2,140
BACA	2,381	2,228	5.20	4.94	12,390	11,010
BENT	14,746	14,776	5.29	5.30	78,000	78,100
BOULDER	1,548	1,505	9.91	10.90	15,340	16,420
CHAFFEE	25,950	29,260	1.48	1.40	38,540	40,550
CLEAR CREEK	160	160	3.13	3.13	500	500
CONEJOS		723		11.35		8,210
CROWLEY	1,011	957	1.10	1.10	1,110	1,050
CUSTER	2,664	2,045	7.80	9.90	20,630	20,170
DELTA	410	945	35.40	31.02	14,530	29,310
DOLORES	44,429	46,009	.90	1.10	41,280	49,760
DOUGLAS	6,064	6,057	12.10	15.90	72,550	96,330
ELBERT	2,670	2,670	3.56	3.60	9,500	9,500
EL PASO	19,763	20,124	15.15	15.40	299,490	310,420
GARFIELD	5,973	5,802	13.90	14.84	82,640	84,730
GRAND		640		.84		540
GUNNISON		1		20.00		20
HINSDALE	70	83		362.00	29,880	29,970
HUERFANO	22,584	22,540	1.50	1.50	34,000	33,920
JACKSON	1,055	913	9.30	14.30	9,840	13,070
JEFFERSON	29,390	28,208	40.80	31.18	844,670	875,680
KIOWA	4,696	4,696	3.36	3.37	15,790	15,800
KIT CARSON	15,567	13,299	1.88	1.52	29,240	20,140
LAKE		1,229		5.20		6,440
LA PLATA	38,370	42,264	4.50	3.83	174,280	162,160
LARIMER	2,860		40.70	24.67	116,270	104,860
LAS ANIMAS	9,561	8,921	1.50	1.47	14,380	13,150
LINCOLN					275,040	277,780
LOGAN	20,764	20,717	2.45	2.50	50,940	52,690
MESA	995					
MINERAL	5,113	18,069	2.49	1.80	12,720	16,990
MOFFAT	3,623	1,059	44.11	170.70	159,820	180,820
MONROSE		113,301		1.69		191,740
MORGAN	21,912	22,446	1.50	1.46	33,060	32,820
OTERO	5,200	5,260	1.51	1.50	7,890	8,340
OURAY	10,780	9,250	1.49	1.70	16,090	15,690
PARK	737	81	18.02	153.70	13,280	12,450
PHILLIPS	2,996	2,992	2.10	2.10	6,340	6,350
PITKIN	1,916	1,916	4.26	4.26	8,160	8,170
PROWERS	119,115	101,888	1.77	1.90	209,600	189,220
PUEBLO	9,618	9,503	20.93	20.26	201,270	192,590
RIO GRANDE	14,295	16,016	9.53	8.86	136,240	141,930
ROTT	28,452	27,935	19.37	16.00	543,330	446,260
SAN MIGUEL	2,431	2,632	2.84	2.50	6,910	6,540
SEDGWICK	6,455	6,267	2.66	2.68	17,200	16,820
SUMMIT	395	10,050	49.72	2.40	19,640	24,120
TELLER	878	878	.82	.82	720	720
WASHINGTON	2,480	2,320	3.61	3.50	8,970	8,120
WELD	48,404	41,977	46.57	58.14	2,238,230	2,440,670
TOTAL	582,732	694,690	\$ 10.63	\$ 9.45	\$ 6,196,280	\$ 6,568,600

AGRICULTURAL 4000
AGRICULTURAL IMPROVEMENTS

COUNTY	1976	1977
ADAMS	\$ 5,661,250	\$ 6,037,950
ALAMOSA	1,638,390	1,981,350
ARAPAHOE	1,454,400	1,516,250
ARCHULETA	1,438,480	1,271,580
BACA	2,427,180	2,902,790
BENT	1,277,710	1,761,010
BOULDER	6,171,360	6,642,020
CHAFFEE	947,830	1,094,620
CHEYENNE	1,217,500	1,148,460
CLEAR CREEK	21,910	23,580
CONEJOS	1,362,340	1,696,120
COSTILLA	839,670	1,052,610
CROWLEY	1,037,750	765,210
CUSTER	1,128,130	1,153,560
DELTA	4,715,070	6,056,980
DOLORES	485,520	509,100
DOUGLAS	1,667,060	2,445,650
EAGLE	762,320	1,159,320
ELBERT	3,405,900	3,648,020
EL PASO	3,245,980	1,311,640
FREMONT	2,072,210	1,939,920
GARFIELD	3,241,920	3,214,360
GILPIN	124,950	136,410
GRAND	1,369,720	1,403,290
GUNNISON	1,684,060	987,300
HINSDALE	141,130	141,160
HUERFANO	825,420	833,650
JACKSON	946,720	1,163,200
JEFFERSON	4,609,560	4,646,370
KIOWA	714,540	736,200
KIT CARSON	3,407,810	3,886,340
LAKE	81,100	115,020
LA PLATA	2,784,710	3,506,130
LARIMER	4,868,080	5,857,960
LAS ANIMAS	1,250,880	1,355,460
LINCOLN	1,899,200	2,218,790
LOGAN	4,602,030	4,904,700
MESA	7,179,860	11,294,110
MINERAL	435,010	345,150
MOFFAT	964,810	1,109,330
MONTENZUMA	\$ 2,316,700	\$ 2,242,080
MONTROSE	4,164,870	4,459,130
MORGAN	4,795,240	4,928,930
OTERO	3,029,160	3,072,370
OURAY	655,860	562,690
PARK	939,550	144,020
PHILLIPS	1,720,880	1,826,260
PITKIN	867,390	747,740
PROWERS	2,298,420	2,289,660
PUEBLO	4,834,170	4,675,510
RIO BLANCO	1,626,340	1,852,150
RIO GRANDE	3,591,670	4,299,630
ROUTT	5,239,230	3,169,900
SAGUACHE	1,242,940	1,670,380
SAN MIGUEL	480,430	604,770
SEDGWICK	1,044,500	1,137,580
SUMMIT	285,280	454,900
TELLER	390,980	465,050
WASHINGTON	3,328,520	4,319,910
WELD	20,969,540	25,314,290
YUMA	4,431,180	5,402,000
TOTAL	\$ 152,362,370	\$ 167,844,610

AGRICULTURAL 4000
AGRICULTURAL EQUIPMENT

COUNTY	1976	1977
ADAMS	\$ 1,497,660	\$ 1,623,740
ALAMOSA	776,650	931,570
ARAPAHOE	548,730	551,960
ARCHULETA	88,420	92,810
BACA	2,006,510	2,079,640
BENT	967,940	845,520
BOULDER	1,108,080	1,097,880
CHAFFEE	130,220	108,590
CHEYENNE	1,349,090	1,360,630
CLEAR CREEK	2,960	2,480
CONEJOS	624,790	533,160
COSTILLA	369,550	317,810
CROWLEY	318,490	617,290
CUSTER	186,070	153,410
DELTA	1,184,450	1,050,660
DOLORRES	443,150	397,660
DOUGLAS	216,640	251,080
EAGLE	159,010	155,200
ELBERT	868,400	747,350
EL PASO	732,600	586,060
FREMONT	174,580	162,700
GARFIELD	578,780	526,980
GILPIN	1,170	600
GRAND	295,750	258,650
GUNNISON	282,680	143,270
HINSDALE	19,540	16,970
HUERFANO	245,650	212,970
JACKSON	472,360	378,320
JEFFERSON	94,550	98,250
KIOWA	945,230	1,013,440
KIT CARSON	3,678,430	3,417,680
LAKE	5,670	5,230
LA PLATA	475,630	459,410
LARIMER	2,520,800	1,863,320
LAS ANIMAS	349,600	271,090
LINCOLN	2,066,140	1,947,630
LOGAN	3,292,150	3,292,280
MESA	1,622,230	1,472,610
MINERAL	6,410	4,900
MOFFAT	761,610	678,200
MONTEZUMA	892,150	824,270
MONTROSE	1,754,560	1,437,290
MORGAN	3,948,160	3,537,240
OTERO	720,020	757,640
OURAY	102,720	69,860
PARK	134,530	130,380
PHILLIPS	2,550,400	2,584,920
PITKIN	44,110	43,570
PROWERS	1,953,860	1,813,530
PUEBLO	722,350	623,420
RIO BLANCO	552,170	469,220
RIO GRANDE	1,663,970	1,638,440
ROUTT	724,600	638,630
SAGUACHE	518,740	648,790
SAN MIGUEL	93,850	74,350
SEDGWICK	1,236,630	1,211,710
SUMMIT	70,490	32,580
TELLER	46,780	49,350
WASHINGTON	4,289,330	3,955,600
WELD	11,787,080	11,353,460
YUMA	4,168,270	4,216,450
TOTAL \$	69,943,460	\$ 65,859,860

AGRICULTURAL 4000

COUNTY	CATTLE	
	1976	1977
ADAMS	\$ 555,820	\$ 810,430
ALAMOSA	319,190	380,950
ARAPAHOE	208,290	209,640
ARCHULETA	169,200	258,940
BACA	1,268,180	1,182,990
BENT	1,021,340	1,052,220
BOULDER	367,430	473,530
CHAFFEE	141,860	156,810
CHEYENNE	675,310	790,730
CLEAR CREEK	1,020	2,070
CONEJOS	531,870	669,630
COSTILLA	167,420	176,490
CROWLEY	1,415,870	1,790,100
CUSTER	288,360	349,230
DELTA	858,350	826,110
DOLORS	189,000	151,520
DOUGLAS	301,700	335,570
EAGLE	333,400	401,940
ELBERT	1,079,370	1,254,560
EL PASO	880,560	975,970
FREMONT	224,010	156,840
GARFIELD	722,310	846,070
GILPIN	7,960	9,260
GRAND	525,900	452,120
GUNNISON	856,630	523,760
HINSDALE	72,590	78,320
HUERFANO	481,340	588,400
JACKSON	935,380	1,050,950
JEFFERSON	88,120	101,840
KIOWA	500,940	521,330
KIT CARSON	1,699,460	2,178,310
LAKE	36,200	36,420
LA PLATA	544,750	608,230
LARIMER	1,167,640	1,577,700
LAS ANIMAS	993,400	1,238,210
LINCOLN	1,153,310	1,346,770
LOGAN	2,861,750	2,913,170
MESA	1,164,400	1,235,730
MINERAL	27,160	40,750
MOFFAT	699,090	852,440
MONTEZUMA	562,570	487,190
MONTROSE	972,690	1,205,710
MORGAN	2,273,090	2,573,740
OTERO	822,290	974,160
OURAY	258,490	285,080
PARK	352,040	329,860
PHILLIPS	391,970	461,170
PITKIN	92,070	105,500
PROWERS	770,690	980,200
PUEBLO	782,340	864,190
RIO BLANCO	755,310	942,070
RIO GRANDE	363,740	434,300
ROUTT	686,270	816,300
SAGUACHE	860,620	989,110
SAN JUAN	2,830	2,790
SAN MIGUEL	269,820	404,240
SEDGWICK	450,400	517,230
SUMMIT	44,700	60,510
TELLER	73,320	92,720
WASHINGTON	1,138,500	1,298,550
WELD	10,212,200	11,675,270
YUMA	2,229,240	2,812,670
TOTAL \$	49,921,070	\$ 56,918,610

AGRICULTURAL 4000

SHEEP AND GOATS

COUNTY	1976	1977
ADAMS	\$ 5,750	\$ 4,010
ALAMOSA	29,760	31,090
ARAPAHOE	3,580	3,530
ARCHULETA	5,050	3,530
BACA	1,120	1,930
BENT	10,130	10,480
BOULDER	12,270	11,530
CHAFFEE	820	210
CHEYENNE	140	360
CLEAR CREEK		5
CONEJOS	84,730	85,090
COSTILLA	19,700	18,480
CROWLEY	1,160	1,970
CUSTER	180	130
DELTA	83,750	78,070
DOLORES	18,900	16,110
DOUGLAS	880	1,250
EAGLE	32,580	28,610
ELBERT	1,210	1,300
EL PASO	1,530	510
FREMONT	630	1,000
GARFIELD	77,010	79,330
GRAND	5,070	5,600
GUNNISON	71,700	32,400
HINSDALE	14,500	33,030
HUERFANO	1,300	1,680
JACKSON	810	860
JEFFERSON	310	500
KIT CARSON	4,030	5,780
LAKE	3,360	5,570
LA PLATA	35,720	27,490
LARIMER	40,740	51,370
LAS ANIMAS	3,740	3,410
LINCOLN	2,490	1,460
LOGAN	9,680	8,460
MESA	76,450	80,990
MINERAL	3,550	4,280
MOFFAT	301,010	321,630
MONTEZUMA	27,450	31,500
MONTROSE	160,300	158,200
MORGAN	2,430	1,880
OTERO	3,290	4,030
DURAY	12,980	16,250
PARK	430	1,630
PHILLIPS	9,140	5,370
PITKIN	70	4,360
PROWERS	1,740	2,930
PUEBLO	840	1,430
RIO BLANCO	172,670	177,170
RIO GRANDE	63,240	52,090
ROUTT	206,500	230,900
SAGUACHE	122,580	26,700
SAN JUAN	18,150	19,460
SAN MIGUEL	80,540	113,390
SEDGWICK	310	290
SUMMIT	1,110	1,640
TELLER	220	430
WASHINGTON	6,880	7,600
WELD	681,970	727,920
YUMA	5,950	5,410
TOTAL \$	2,544,130	\$ 2,553,655

AGRICULTURAL 4000

HORSES

COUNTY	1976	1977
ADAMS	\$ 8,740	\$ 9,430
ALAMOSA	66,760	55,990
ARAPAHOE	272,830	292,310
ARCHULETA	22,660	28,560
BACA	26,540	29,310
BENT	20,210	18,500
BOULDER	37,180	41,130
CHAFFEE	26,670	27,480
CHEYENNE	16,460	17,160
CLEAR CREEK	400	335
CONEJOS	30,570	30,460
COSTILLA	8,300	7,510
CROWLEY	13,430	11,310
CUSTER	20,390	22,460
DELTA	84,130	73,310
DDLORES	3,950	3,820
DOUGLAS	58,500	60,820
EAGLE	17,740	18,110
ELBERT	66,930	52,090
EL PASO	65,700	65,100
FREMONT	19,510	19,490
GARFIELD	71,560	61,940
GILPIN	3,210	1,070
GRAND	53,340	40,010
GUNNISON	32,180	16,070
HINSDALE	6,920	7,640
HUERFANO	25,530	31,460
JACKSON	46,470	42,480
JEFFERSON	26,530	24,240
KIOWA	16,110	10,120
KIT CARSON	19,010	19,050
LAKE	4,810	2,930
LA PLATA	52,360	52,040
LARIMER	202,140	76,300
LAS ANIMAS	42,320	37,770
LINCOLN	19,640	17,880
LOGAN	32,980	28,780
MESA	95,310	74,060
MINERAL	4,320	3,900
MOFFAT	70,140	65,510
MONTEZUMA	50,720	36,660
MONTE ROSE	87,840	50,090
MORGAN	14,260	24,050
OTERO	10,060	11,530
OURAY	22,010	22,740
PARK	22,300	25,090
PHILLIPS	8,220	6,020
PITKIN	29,090	21,010
PROWERS	16,110	23,600
PUEBLO	70,820	59,800
RIO BLANCO	46,830	41,160
RIO GRANDE	30,140	28,960
ROUTT	75,950	72,420
SAGUACHE	25,670	23,480
SAN JUAN	680	500
SAN MIGUEL	15,770	15,680
SEDGWICK	7,050	6,060
SUMMIT	280	3,890
TELLER	13,090	9,520
WASHINGTON	24,340	27,500
WELD	78,900	54,350
YUMA	28,490	33,500
TOTAL \$	2,391,170	\$ 2,095,565

AGRICULTURAL 4000.

SWINE

COUNTY	1976	1977
ADAMS	\$ 55,350	\$ 43,990
ALAMOSA	3,730	4,090
ARAPAHOE	3,820	6,750
ARCHULETA	70	100
BACA	6,060	7,440
BENT	33,450	25,100
BOULDER	8,540	7,770
CHAFFEE	400	530
CHEYENNE	9,080	8,650
CONEJOS	45,100	61,200
COSTILLA	2,190	2,920
CROWLEY	20,580	27,660
CUSTER	490	150
DELTA	10,570	8,410
DOUGLAS	220	340
EAGLE	670	600
ELBERT	17,030	22,900
EL PASO	28,490	27,230
FREMONT	4,360	640
GARFIELD	1,950	3,980
GRAND	90	
GUNNISON	50	20
HUERFANO	2,210	1,730
JACKSON	10	
JEFFERSON		60
KIOWA	5,980	70
KIT CARSON	24,690	26,570
LA PLATA	2,700	5,390
LARIMER	40,330	42,610
LAS ANIMAS	630	910
LINCOLN	21,560	20,380
LOGAN	70,750	75,300
MESA	34,550	28,560
MOFFAT	180	200
MONTEZUMA	1,410	500
MONTROSE	27,500	18,400
MORGAN	138,370	305,430
OTERO	20,420	19,080
OURAY		20
PARK		210
PHILLIPS	20,690	18,560
PITKIN		130
PROWERS	5,810	6,260
PUEBLO	4,340	5,120
RIO BLANCO	1,560	1,930
RIO GRANDE	14,150	10,150
ROUTT	1,070	1,100
SAGUACHE	5,130	5,100
SAN MIGUEL	220	
SEDGWICK	5,180	4,820
WASHINGTON	58,100	58,880
WELD	64,740	121,640
YUMA	28,070	27,860
TOTAL \$	850,660	\$ 1,067,440

AGRICULTURAL 4000

OTHER LIVESTOCK

COUNTY	1976	1977
ADAMS	\$ 108,000	\$ 125,560
ALAMOSA	5,760	7,490
ARAPAHOE	25,390	24,330
ARCHULETA	2,720	2,110
BACA	30	200
BENT	7,800	10,630
BOULDER	38,180	64,230
CHAFFEE	5,380	6,800
CHEYENNE	910	130
CONEJOS	2,700	11,230
COSTILLA	1,290	1,960
CROWLEY	4,580	7,230
CUSTER	200	480
DELTA	16,830	22,200
DOUGLAS	180	800
EAGLE	1,410	2,600
ELBERT	5,530	10,590
EL PASO	7,720	4,070
FREMONT	670	1,730
GARFIELD	6,470	11,180
GILPIN		890
GRAND		260
GUNNISON	250	60
HINSDALE	30	40
HUERFANO	3,200	4,220
JACKSON	320	20
JEFFERSON	390	580
KIT CARSON	8,910	4,540
LA PLATA	5,240	4,690
LARIMER	27,680	46,700
LAS ANIMAS	300	2,940
LINCOLN	2,830	5,970
LOGAN	13,160	15,570
MESA	8,130	23,410
MINERAL	270	
MOFFAT	1,500	1,140
MONTEZUMA	3,460	3,150
MONTROSE	5,510	10,880
MORGAN	18,100	14,930
OTERO	8,750	12,450
OURAY	200	770
PARK	9,300	9,670
PHILLIPS	50	
PITKIN	130	120
PROWERS	7,720	13,180
PUEBLO	13,860	31,510
RIO BLANCO	2,130	2,410
RIO GRANDE	4,100	5,810
ROUTT	5,940	10,420
SAGUACHE	14,480	7,270
SAN MIGUEL	940	40
SEDGWICK	3,470	5,870
SUMMIT	35,380	13,450
TELLER	360	790
WASHINGTON	1,130	2,810
WELD	242,160	362,140
YUMA	10,200	1,270
TOTAL \$	701,330	\$ 935,520

AGRICULTURAL 4000
AGRICULTURAL OR LIVESTOCK PRODUCTS

COUNTY	1976	1977
BACA	\$ 5,230	\$
BOULDER	12,000	
DELTA	1,489,430	90
LARIMER	3,250	
PARK	120	190
PUEBLO	7,810	530
SAGUACHE		1,640
SUMMIT	6,930	
WELD	1,811,240	1,348,050
TOTAL \$	3,336,010	\$ 1,350,500

AGRICULTURAL 4000

SUPPLIES

COUNTY	1976	1977
ADAMS	\$	\$ 8,330
ALAMOSA	750	
ARAPAHOE	710	130
ARCHULETA	220	220
BOULDER	6,030	5,120
CHAFFEE	4,880	700
DELTA	25,100	12,890
DOLORES		30,760
DOUGLAS		2,790
EL PASO		980
GILPIN	3,200	70
GRAND	6,240	1,730
GUNNISON	10,990	1,990
JACKSON	11,110	2,670
LOGAN	22,020	3,940
MESA	101,830	18,820
MINERAL	1,300	1,390
MURRAY		120
PARK	1,610	1,090
RIO BLANCO	10,320	2,780
RIO GRANDE	19,670	10,400
SAGUACHE		2,510
SAN MIGUEL	4,500	1,400
SUMMIT	830	320
YUMA	28,140	26,400
TOTAL \$	259,450	\$ 137,550

NATURAL RESOURCES 6000

COAL - PRODUCING

COUNTY	NUMBER OF ACRES		VALUE OF LAND 6111		VALUE OF IMPROVEMENTS 6217		TOTAL	
	1976	1977	1976	1977	1976	1977	1976	1977
DELTA	2,100	1,669	\$ 141,040	\$ 140,950	\$ 17,870	\$ 921,293	\$ 158,910	\$ 1,112,240
FREMONT	5,744	5,744	129,030	129,030	35,110	34,850	164,140	163,880
GARFIELD	1	1	110	110			110	110
GUNNISON	26	43	348,000	1,342,240	12,330	11,230	360,330	1,353,470
JACKSON	30	31	74,310	93,490			74,310	93,490
LA PLATA	225	225	6,380	5,910	1,180	500	7,560	6,410
LAS ANIMAS	2,800	10,503	420,100	510,050	489,200	585,320	909,300	1,095,370
MESA	14	14	8,120	8,120	6,570	950	14,690	9,070
YOFFAT	40	185	165,600	249,470	381,120	355,690	546,720	605,160
MONTROSE	2	2	24,800	21,260		4,800	24,800	26,160
PITKIN	380	394	219,590	197,330	1,030,800	908,710	1,250,390	1,106,040
RIO BLANCO	767		3,020		3,930		6,960	
ROUIT	24,838	47,119	2,127,650	2,037,210			2,127,650	2,037,210
WELD	39	50	16,850	22,400	34,540	34,540	51,390	56,940
TOTAL	37,006	65,980	\$ 3,684,610	\$ 4,807,570	\$ 2,012,650	\$ 2,857,980	\$ 5,697,260	\$ 7,665,550

NATURAL RESOURCES 6000

COAL - NONPRODUCING

COUNTY	NUMBER OF ACRES		VALUE OF LAND 6112		VALUE OF IMPROVEMENTS 6212		TOTAL	
	1976	1977	1976	1977	1976	1977	1976	1977
ARCHULETA	60	60	\$ 200	\$ 220			\$ 200	\$ 220
BJULDER		397		400				400
DELTA		560		28,430				28,430
FREMONT	425	425	14,020	14,020			14,020	14,020
GARFIELD	4,368	4,357	132,270	129,140			132,270	129,140
GUNNISON	7,395	7,413	216,470	116,120	610	2,300	217,080	118,420
HUERFANO	1,027	1,030	5,150	5,150			5,150	5,150
JACKSON	1,042	5,470	70,570	14,780			70,570	14,780
LA PLATA	80	310	2,040	1,870	6,090	6,940	8,130	8,810
LAS ANIMAS	3,882	3,979	13,090	41,290			13,090	41,290
MESA	9,751	9,751	39,180	39,220			39,180	39,220
YOFFAT	258	5,191	48,340	44,510			48,340	44,510
MONTROSE	2	2	14,720	9,810		4,910	14,720	14,720
PITKIN	1,615	1,615	55,110	37,680			55,110	37,680
RIO BLANCO	201	447	800	2,340	220	4,150	1,020	6,490
WELD	692	681	9,570	9,430			9,570	9,430
TOTAL	30,798	41,688	\$ 621,530	\$ 494,410	\$ 6,920	\$ 18,300	\$ 628,450	\$ 512,710

NATURAL RESOURCES 6000

COAL - EQUIPMENT

COUNTY	1976	1977
BOULDER	\$ 19,030	\$ 36,590
DELTA	312,980	409,870
FREMONT	80,800	79,660
GARFIELD	8,720	9,470
GUNNISON	1,618,540	1,312,800
JACKSON		7,560
LA PLATA		6,000
LAS ANIMAS	1,493,470	2,942,870
MESA	638,540	1,137,030
MOFFAT	1,953,340	5,448,210
PITKIN	2,601,950	3,845,580
RIO BLANCO	1,250	1,000
ROUTT	3,835,760	7,902,160
SUMMIT		10,000
WELD	95,620	96,440
TOTAL \$	12,660,000	\$ 23,245,240

NATURAL RESOURCES 6000

COAL - STOCKPILES

COUNTY	1976	1977
FREMONT	\$ 50	\$
GARFIELD	5,050	
GUNNISON	500	39,640
JACKSON	13,650	6,460
MOFFAT	11,270	13,910
ROUTT	62,430	126,280
TOTAL \$	92,950	\$ 186,290

NATURAL RESOURCES 6000

COAL - SUPPLIES

COUNTY	1976	1977
FREMONT	\$ 180	\$ 100
GUNNISON	13,420	214,370
LAS ANIMAS	232,400	218,820
MOFFAT	4,590	17,060
PITKIN	66,000	66,000
ROUTT	113,140	35,630
TOTAL \$	429,730	\$ 551,980

NATURAL RESOURCES 6000

METALLIFEROUS - PRODUCING

COUNTY	NUMBER OF ACRES		VALUE OF LAND 6121		VALUE OF IMPROVEMENTS 6227		TOTAL	
	1976	1977	1976	1977	1976	1977	1976	1977
BOULDER	3	32	\$ 45,370	\$ 12,560	\$ 8,550	\$ 5,080	\$ 53,920	\$ 17,640
CLEAR CREEK	123	122	665,600	649,000		58,990	665,600	707,990
CONEJOS	50	50	17,280	17,280	19,000	11,450	36,280	28,730
DOLORES	18		2,110		8,840		10,950	
EAGLE	1,416	1,416	343,350	366,760	623,070	31,310	966,420	398,070
GARFIELD	991	2,371	25,910	10,980	5,420	5,050	31,330	16,030
GILPIN	6	6	240	240	1,260	1,260	1,500	1,500
GRAND		230		207,370		1,669,750		1,877,120
GUNNISON	170		26,410		15,990		42,400	
JEFFERSON				26,840		463,000		489,840
LAKE	5,737	909	34,010,990	38,352,430		4,921,030	34,010,990	43,273,460
LA PLATA	5	3	8,270	620	15,500	240	23,770	1,060
MESA	200	490	185,070	455,950	14,370	14,370	200,440	470,320
MINERAL	184	184	2,162,880	2,265,970			2,162,880	2,265,970
MOFFAT		640		35,030				35,030
MONTEZUMA	5,620	5,620	496,640	1,999,290	32,990	32,990	529,630	2,032,280
JURAY	998	1,085	715,190	501,830	85,610	53,650	800,800	555,480
PARK		1		1,540		3,350		4,890
PITKIN			133,420	54,730			133,420	54,730
SAGUACHE				24,060		6,500		30,560
SAN JUAN	770	719	479,720	244,330	10,110	26,080	489,830	270,410
SAN MIGUEL	6,137	6,837	2,946,480	2,811,660	18,450	18,450	2,964,930	2,830,110
TELLER				8,530				8,530
TOTAL	22,428	20,715	\$ 42,265,930	\$ 48,067,200	\$ 859,160	\$ 7,359,550	\$ 43,125,090	\$ 55,426,750

NATURAL RESOURCES 6000

METALLIFEROUS - NONPRODUCING

COUNTY	NUMBER OF ACRES		VALUE OF LAND 6122		VALUE OF IMPROVEMENTS 6222		TOTAL	
	1976	1977	1976	1977	1976	1977	1976	1977
ALAMOSA	271	251	\$ 2,270	\$ 2,100			\$ 2,270	\$ 2,100
ARCHULETA		207		1,480				1,480
BOULDER	14,465	13,853	472,590	1,335,630	85,510	107,830	558,200	1,443,460
CHAFFEE	13,309	10,331	464,420	440,200	35,330	41,120	499,750	481,320
CLEAR CREEK	22,380	22,451	671,600	673,340	7,195,250	8,995,390	7,866,850	9,668,930
CONEJOS	1,564	1,564	27,550	27,550			27,550	27,550
COSTILLA	1,667	1,667	8,420	8,420	2,870	2,870	11,290	11,290
CLSTER	3,466	3,509	127,260	124,450	8,230	9,380	135,490	133,830
DOLORES	5,314	5,573	72,460	71,900	25,840	14,760	98,300	86,660
EAGLE	13,596	12,679	341,920	139,460	5,300	5,700	347,220	145,160
EL PASO	1,075	1,075	5,860	5,820	60		5,940	5,820
FREMONT	7,825	7,499	24,730	24,730	7,000	8,190	31,730	32,920
GARFIELD	6,609	5,773	76,980	26,050	5,000		81,980	28,050
GILPIN	15,625	14,980	453,130	434,440	103,330	74,650	556,460	509,090
GRAND	741	740	14,560	14,560			14,560	14,560
GUNNISON	21,639	18,446	725,180	338,000	34,540	21,600	759,720	359,600
HINSDALE	22,176	22,176	315,730	325,380	3,130	3,220	318,860	328,600
HUERFANO	16,567	4,960	83,010	24,850	400	400	83,410	25,280
JEFFERSON	316	313	10,220	9,000			10,220	9,000
LAKE	32,928	31,465	1,229,440	963,430	3,920,280	50,700	5,149,720	1,014,130
LA PLATA	7,561	7,570	134,840	123,250	19,990	38,070	154,830	161,320
MESA	13,126	24,915	65,630	124,570			65,630	124,570
MINERAL	3,468	3,137	104,650	108,930	9,610	9,010	114,260	117,940
MOFFAT	51,177	118,387	47,530	95,030	140		47,670	95,030
MONTEZUMA	1,085	2,483	15,740	24,790	1,300	1,300	17,040	26,090
MONTEZUMA	10,740	10,740	41,970	122,190	20,210	17,740	62,180	139,930
JURAY	14,047	14,171	497,990	480,030	23,130	21,350	521,120	501,380
PARK	19,294	462	344,450	321,530	38,010	24,450	382,460	345,980
PITKIN	10,030		459,680	319,740	63,950	45,890	523,630	365,630
RIO BLANCO					400	400		400
SAGUACHE	5,000	5,000	114,000	111,670	21,730	25,150	135,730	136,820
SAN JUAN	23,760	24,521	1,169,820	1,161,240	18,030	33,500	1,187,850	1,214,740
SAN MIGUEL	139,959	147,435	891,250	925,420	21,130	23,370	912,380	948,790
SUMMIT	22,342	13,954	759,780	777,670	97,440	150,580	857,220	928,650
TELLER	34,170	36,166	493,430	503,840	89,090	84,560	582,520	588,400
TOTAL	557,292	588,453	\$ 10,268,110	\$ 10,220,900	\$ 11,856,330	\$ 9,811,580	\$ 22,124,440	\$ 20,032,480

NATURAL RESOURCES 6000
METALLIFEROUS - EQUIPMENT

COUNTY	1976	1977
BOULDER	\$ 18,200	\$ 23,950
CHAFFEE	4,260	
CLEAR CREEK	2,712,170	3,010,940
CUSTER	300	3,050
DOLORES	102,390	157,790
EAGLE	161,580	76,060
FREMONT	133,350	142,680
GARFIELD	10,000	10,000
GILPIN	5,260	11,510
GRAND		1,751,670
GUNNISON	29,500	10,290
HINSDALE	2,720	2,920
LAKE	5,948,690	7,981,420
MINERAL	220,050	115,270
MOFFAT	10,070	417,360
MONTEZUMA	4,200	4,200
MONTROSE	141,320	530,600
OURAY	248,610	239,220
PITKIN	34,960	27,890
SAGUACHE	17,520	14,690
SAN JUAN	370,280	356,790
SAN MIGUEL	832,760	989,660
SUMMIT	132,090	141,950
TELLER	213,480	190,570
TOTAL \$	11,353,760	\$ 16,210,080

NATURAL RESOURCES 6000
METALLIFEROUS - STOCKPILES

COUNTY	1976	1977
FREMONT	\$ 17,660	\$ 18,650
GILPIN	450	400
GUNNISON		190
LAKE	20,230	13,380
MINERAL	28,910	
MONTROSE	33,570	186,210
OURAY		1,060
PITKIN	6,000	1,000
SAGUACHE		200
SAN MIGUEL	70	
SUMMIT	790	
TOTAL \$	107,680	\$ 221,090

NATURAL RESOURCES 6000
METALLIFEROUS - SUPPLIES

COUNTY	1976	1977
BOULDER	\$ 410	\$
CLEAR CREEK	194,430	174,260
DOLORES	10,950	
EAGLE	18,130	
FREMONT	30,970	36,770
GILPIN	900	600
GUNNISON	450	
LAKE	470,640	
MINERAL	120,140	102,030
MOFFAT	120	270
MONTROSE	650	30,450
OURAY	189,950	170,620
PITKIN	300	500
SAGUACHE	90	90
SAN JUAN	90,330	87,760
SAN MIGUEL	36,430	26,000
TELLER	210	
TOTAL \$	1,165,100	\$ 629,370

NATURAL RESOURCES 6000

OIL SHALE - PRODUCING

COUNTY	NUMBER OF ACRES		VALUE OF LAND 6131		VALUE OF IMPROVEMENTS 6237		TOTAL	
	1976	1977	1976	1977	1976	1977	1976	1977
GARFIELD	12,984	8,444	\$ 279,230	\$ 361,210	\$ 667,280	\$ 874,130	\$ 946,510	\$ 1,235,340
TOTAL	12,984	8,444	\$ 279,230	\$ 361,210	\$ 667,280	\$ 874,130	\$ 946,510	\$ 1,235,340

NATURAL RESOURCES 6000

OIL SHALE - NONPRODUCING

COUNTY	NUMBER OF ACRES		VALUE OF LAND 6132		VALUE OF IMPROVEMENTS 6232		TOTAL	
	1976	1977	1976	1977	1976	1977	1976	1977
GARFIELD	219,597	225,476	\$ 453,020	\$ 464,770	\$ 663,030	\$ 640,530	\$ 1,116,050	\$ 1,105,300
RIO BLANCO	35,690	36,020	108,130	108,130	44,730	49,730	152,860	157,860
TOTAL	255,287	261,496	\$ 561,150	\$ 572,900	\$ 707,760	\$ 690,260	\$ 1,268,910	\$ 1,263,160

NATURAL RESOURCES 6000

OIL SHALE - EQUIPMENT

COUNTY	1976	1977
GARFIELD	\$ 785,420	\$ 962,540
RIO BLANCO	169,780	105,810
TOTAL	\$ 955,200	\$ 1,068,350

NATURAL RESOURCES 6000

OIL SHALE - SUPPLIES

COUNTY	1976	1977
GARFIELD	\$ 87,400	\$ 85,000
TOTAL	\$ 87,400	\$ 85,000

NATURAL RESOURCES 6000								
NONMETALLIC - PRODUCING								
COUNTY	NUMBER OF ACRES		VALUE OF LAND 6141,		VALUE OF IMPROVEMENTS 6247		TOTAL	
	1976	1977	1976	1977	1976	1977	1976	1977
ADAMS	563	451	\$ 802,640	\$ 756,250	\$ 215,770	\$ 269,650	\$ 1,018,410	\$ 1,025,900
ALAMOSA	6	4	3,010	3,010			3,010	3,010
ARAPAHOE	34	53	40,110	49,550	2,510	2,510	42,620	52,060
BACA	2	2	1,430	1,390			1,430	1,390
BOULDER		26,003		394,080		58,540		452,620
CHAFFEE	71	71	163,250	145,080			163,250	145,080
CUSTER	12	12	11,330	18,700			11,330	18,700
DELTA	109	82	3,440	10,110			3,440	10,110
DOUGLAS	81	30	70,340	23,640			70,340	23,640
EAGLE	35	35	53,970	44,490			53,970	44,490
ELBERT	80	80	1,610	1,610			1,610	1,610
EL PASO	602	326	131,930	29,500	24,300		156,230	29,900
FREMONT	2,184	2,477	48,960	49,700	74,660	73,800	123,620	123,500
GARFIELD	1,792	1,846	29,590	29,590	40,360	40,360	69,950	69,950
GRAND	28	54	47,530	108,490	4,920	16,650	52,450	125,140
GUNNISON	13	13	6,860	3,000			6,860	3,000
JACKSON	21	18	4,220	2,320			4,220	2,320
JEFFERSON	1,617	1,722	214,510	241,820			214,510	241,820
LA PLATA		191		14,100		5,150		19,250
LARIMER	487	148	64,450	16,680			64,450	16,680
MESA	150	177	24,420	28,860			24,420	28,860
MOFFAT	182	258	152,520	132,540		520	152,520	133,060
MONTEZUMA	32	26	6,060	6,690			6,060	6,690
MONTROSE	21	22	7,800	20,360			7,800	20,360
MORGAN	18	18	5,400	5,400			5,400	5,400
DURAY	15	15	3,000	2,000	580	580	3,580	2,580
ROUTT	47	78	60,170	54,410			60,170	54,410
SAN MIGUEL	12	7	70,900	4,200			70,900	4,200
TOTAL	8,214	34,219	\$ 2,029,470	\$ 2,197,970	\$ 363,100	\$ 467,960	\$ 2,392,570	\$ 2,665,930

NATURAL RESOURCES 6000								
NONMETALLIC - NONPRODUCING								
COUNTY	NUMBER OF ACRES		VALUE OF LAND 6142		VALUE OF IMPROVEMENTS 6242		TOTAL	
	1976	1977	1976	1977	1976	1977	1976	1977
ADAMS	40	40	\$ 1,550	\$ 9,040			\$ 1,550	\$ 9,040
ARAPAHOE	105	105	47,170	47,200			47,170	47,200
BOULDER		5		1,340		3,590		4,930
CHAFFEE	188	193	5,630	5,800			5,630	5,800
CUSTER	30	30	750	750		50	750	800
DELTA	37,640	32,210	37,640	161,050			37,640	161,050
EAGLE	2,064	3,312	12,500	18,870			12,500	18,870
GARFIELD	5,001	6,590	90,330	90,170	6,360	6,360	96,690	96,530
JACKSON	412	414	214,140	123,450	97,060	17,540	311,200	140,990
LARIMER	932	1,207	230,260	262,130			230,260	262,130
MOFFAT	342	327	30,820	31,810	520		31,340	31,810
RIO BLANCO	200	200	5,650	5,650	3,690	3,690	9,340	9,340
RIO GRANDE	2,320	2,323	69,660	69,770	10,080	10,080	79,740	79,850
ROUTT	122	60	13,700	12,110			13,700	12,110
TOTAL	49,396	47,016	\$ 759,800	\$ 838,840	\$ 117,710	\$ 41,310	\$ 877,510	\$ 880,150

NATURAL RESOURCES 6000

NONMETALLIC - EQUIPMENT

COUNTY	1976	1977
ADAMS	\$ 25,910	\$ 80,040
ARAPAHOE	247,850	567,800
BACA	14,630	19,610
BOULDER	113,280	31,250
CHAFFEE	27,070	27,070
CLEAR CREEK	20,700	
CUSTER	3,000	
EAGLE	2,340	154,670
FREMONT	562,970	591,920
GARFIELD	5,800	47,470
JACKSON	9,350	1,340
JEFFERSON		416,760
LÁ PLATA		4,920
LOGAN	23,150	31,210
MOFFAT	30,780	34,960
CURAY	4,940	5,000
SUMMIT		1,950
TOTAL \$	1,091,780	\$ 2,015,970

NATURAL RESOURCES 6000

NONMETALLIC - STOCKPILES

COUNTY	1976	1977
ADAMS	\$ 39,670	\$ 37,110
ARAPAHOE	12,220	9,370
BACA	150	200
BOULDER	29,640	32,430
CHAFFEE	3,130	11,250
CLEAR CREEK	5,500	
DELTA	400	
EAGLE	1,200	1,200
ELBERT	990	1,170
FREMONT	37,770	93,410
GARFIELD	5,710	8,440
JACKSON	600	860
JEFFERSON		6,710
LARIMER	17,130	19,360
LOGAN	2,200	2,600
MOFFAT	67,680	10,460
MORGAN	4,440	6,530
PROWERS	3,230	7,200
ROUTT	4,080	2,040
SAN MIGUEL		500
SUMMIT	14,600	1,820
TELLER		2,030
TOTAL \$	250,340	\$ 254,650

NATURAL RESOURCES 6000

NONMETALLIC - SUPPLIES

COUNTY	1976	1977
ADAMS	\$	\$ 3,560
ARAPAHOE	40	120
CHAFFEE	1,500	1,500
FREMONT	120,610	134,380
MOFFAT	2,400	1,800
CURAY	180	
SUMMIT		110
TOTAL \$	124,730	\$ 141,470

NATURAL RESOURCES 6000

OIL AND GAS - PRODUCING

COUNTY	NUMBER OF ACRES		VALUE OF LAND 6151		VALUE OF IMPROVEMENTS 6257		TOTAL	
	1976	1977	1976	1977	1976	1977	1976	1977
ADAMS	61,526	69,275	\$ 34,638,700	\$ 36,972,700	\$ 125,000	\$ 125,000	\$ 34,763,700	\$ 37,097,700
ARAPAHOE	2,560	2,993	11,570,640	11,175,590			11,570,640	11,175,590
ARCHULETA	18,520	19,160	487,570	447,590	5,660	17,490	493,230	465,080
BACA	13,120	15,360	1,153,190	1,941,320			1,153,190	1,941,320
BENT	1,040	1,440	273,270	1,368,660			273,270	1,368,660
BOULDER			17,620				17,620	
CHEYENNE	4,320	4,400	4,339,890	4,645,020			4,339,890	4,645,020
DOLORES	1,924	1,924	2,161,700	1,837,310			2,161,700	1,837,310
ELBERT			692,580	1,119,740			692,580	1,119,740
FREMONT	992	992	182,310	174,290			182,310	174,290
GARFIELD			832,820	1,013,330			832,820	1,013,330
HUERFANO			8,450	6,930			8,450	6,930
JACKSON	16,048	14,090	3,301,970	3,005,390	6,680	25,310	3,308,650	3,030,700
KIDWA	15,182	15,260	3,448,760	3,070,390			3,448,760	3,070,390
KIT CARSON	240	240	66,910	71,790			66,910	71,790
LA PLATA			6,043,630	7,639,320			6,043,630	7,639,320
LARIMER	46		1,657,500	2,132,200			1,657,500	2,132,200
LOGAN	48,018	43,518	8,835,340	8,896,350			8,835,340	8,896,350
MESA	53,314	61,430	273,890	313,310			273,890	313,310
MOFFAT	39,297	39,242	10,456,710	10,422,670	253,580	254,330	10,710,290	10,677,000
MONTEZUMA	6,091	6,091	1,248,040	1,128,620			1,248,040	1,128,620
MORGAN	31,887	32,013	4,038,410	4,105,180			4,038,410	4,105,180
PITKIN			35,750	103,850			35,750	103,850
PROWERS	400	8,080	482,110	1,322,940			482,110	1,322,940
RIO BLANCO	32,988	132,988	171,855,190	174,711,780	1,273,730	1,262,580	173,128,920	175,974,360
ROUTT			676,220	1,417,810			676,220	1,417,810
SAN MIGUEL	360	360	409,430	335,190			409,430	335,190
SEDGWICK	640	797	50,970	110,380			50,970	110,380
WASHINGTON	20,480	20,480	14,855,430	16,264,910			14,855,430	16,264,910
WELD			66,234,360	107,867,470			66,234,360	107,867,470
YUMA	7,729	14,129	70,840	274,750			70,840	274,750
TOTAL	476,722	504,262	\$ 350,400,200	\$ 403,897,380	\$ 1,664,650	\$ 1,684,710	\$ 352,064,850	\$ 405,582,090

NATURAL RESOURCES 6000

OIL AND GAS - NONPRODUCING

COUNTY	NUMBER OF ACRES		VALUE OF LAND 6152		VALUE OF IMPROVEMENTS 6252		TOTAL	
	1976	1977	1976	1977	1976	1977	1976	1977
ARCHULETA			\$ 3,320	\$	\$	\$	\$ 3,320	\$
JACKSON	62	62	3,210	3,210			3,210	3,210
MOFFAT		25		15,930				15,930
DURAY			45,660				45,660	
PROWERS	200							
RIO BLANCO	7,068	7,065	33,110	31,380	22,560	20,880	55,670	52,260
TOTAL	7,330	7,152	\$ 85,300	\$ 50,520	\$ 22,560	\$ 20,880	\$ 107,860	\$ 71,400

NATURAL RESOURCES 6000

OIL AND GAS - EQUIPMENT

COUNTY	1976	1977
ADAMS	\$ 4,362,480	\$ 4,543,940
ARAPAHOE	2,764,300	3,037,730
ARCHULETA	62,830	53,580
BACA	265,500	329,550
BENT	49,640	87,080
BOULDER	310	90,140
CHEYENNE	303,430	344,050
DOLORES	223,780	119,780
ELBERT	259,090	257,100
FREMONT	10,800	10,800
GARFIELD	433,620	185,790
GUNNISON		16,710
HUERFANO	7,510	131,850
JACKSON	386,280	379,360
KIOWA	277,220	282,390
KIT CARSON	27,760	18,140
LA PLATA	2,540,900	704,330
LARIMER	321,750	394,480
LOGAN	1,472,970	1,808,950
MESA	45,650	67,900
MOFFAT	2,945,080	2,848,170
MONTEZUMA	371,110	533,880
MORGAN	548,840	643,270
PITKIN	4,250	6,330
PROWERS	54,750	138,220
RIO BLANCO	2,671,110	3,040,730
ROUIT	201,400	205,690
SAN MIGUEL	201,670	191,540
SEDGWICK	15,230	15,550
WASHINGTON	2,297,810	2,344,470
WELD	9,805,240	14,325,450
YUMA	6,200	12,190
TOTAL \$	32,938,510	\$ 37,169,150

NATURAL RESOURCES 6000

OIL AND GAS - STOCKPILES

COUNTY	1976	1977
ADAMS	\$ 139,640	\$ 10,830
BACA		270
BOULDER	8,040	18,670
DOLORES	6,510	5,380
JACKSON	10,060	2,610
KIOWA	7,060	18,940
LARIMER	1,740	
LOGAN	7,190	5,090
ROUIT	600	
TOTAL \$	180,840	\$ 61,790

NATURAL RESOURCES 6000

OIL AND GAS - SUPPLIES

COUNTY	1976	1977
ARAPAHOE	\$ 116,110	\$ 29,190
ARCHULETA	8,130	8,130
JACKSON		6,340
LOGAN	50	40
MESA	1,500	1,500
MOFFAT	1,799,110	1,203,900
RIO BLANCO	630,490	462,200
WELD	1,077,760	998,020
TOTAL \$	3,633,150	\$ 2,709,320

NATURAL RESOURCES 6000

TIMBER - PRODUCING LEASEHOLDS AND LANDS

COUNTY	NUMBER OF ACRES		VALUE OF LAND 6171		VALUE OF IMPROVEMENTS 6277		TOTAL	
	1976	1977	1976	1977	1976	1977	1976	1977
ARCHULETA		18,941	\$	64,290	\$	12,570	\$	76,860
DOUGLAS		40		800		780		1,580
GARFIELD				3,400				3,400
GRAND	1,500	2,121	37,440	72,710	310	3,110	37,750	75,820
LAS ANIMAS	2,418	2,416	53,240	54,240			53,240	54,240
DURAY		60		480				480
TOTAL	3,918	23,578	\$ 90,680	\$ 195,920	\$ 310	\$ 16,460	\$ 90,990	\$ 212,380

NATURAL RESOURCES 6000

TIMBER - NONPRODUCING

COUNTY	NUMBER OF ACRES		VALUE OF LAND 6172		VALUE OF IMPROVEMENTS 6272		TOTAL	
	1976	1977	1976	1977	1976	1977	1976	1977
DOUGLAS		40	\$	800	\$		\$	800
GRAND	1,969	10	35,450	180	3,110		38,560	180
GUNNISON	80	40	800	1,690			800	1,690
DURAY	5		340				340	
TOTAL	2,054	90	\$ 36,590	\$ 2,670	\$ 3,110		\$ 39,700	\$ 2,670

NATURAL RESOURCES 6000

TIMBER - EQUIPMENT

COUNTY	1976	1977
ARCHULETA	\$	\$ 750
BOULDER		650
RIO BLANCO	5,290	
TELLER		2,660
TOTAL	\$ 5,290	\$ 4,060

NATURAL RESOURCES 6000

TIMBER - STOCKPILES

COUNTY	1976	1977
BOULDER	\$	\$ 1,050
TOTAL		\$ 1,050

NATURAL RESOURCES 6000

TIMBER - SUPPLIES

COUNTY	1976	1977
ARCHULETA	\$	\$ 150
TOTAL		\$ 150

NATURAL RESOURCES 6000
SEVERED MINERAL INTERESTS - COAL

COUNTY	NUMBER OF ACRES		AVERAGE PER ACRE		VALUE	
	1976	1977	1976	1977	1976	1977
ARAPAHOE	105	105	\$ 2.00	\$ 2.00	\$ 210	\$ 210
BOULDER	670	671	1.10	1.20	740	780
DELTA	780	780	4.20	4.62	3,300	3,600
EL PASO	9,615	10,396	2.00	2.00	19,230	20,790
FREMONT	3,398	3,276	1.80	1.83	6,150	6,030
GARFIELD	437	15,366	1.50	1.60	660	24,540
GUNNISON	5,222	6,237	1.70	1.80	8,850	11,410
LAS ANIMAS	1,661	2,421	1.00	1.00	1,660	2,420
MOFFAT	17,360	32,049	3.49	3.00	60,700	94,860
DURAY		4,790		2.50		11,900
PITKIN	4,203	6,203	1.46	3.05	6,160	16,930
ROUTT	17,917	5,831	.62	1.80	11,060	10,520
SAN MIGUEL	80	80	1.00	1.00	80	80
WELD	15,829	15,673	1.00	1.01	15,950	15,950
TOTAL	77,277	103,880	\$ 1.74	\$ 2.13	\$ 134,750	\$ 222,020

NATURAL RESOURCES 6000
SEVERED MINERAL INTERESTS - METALLIFEROUS

COUNTY	NUMBER OF ACRES		AVERAGE PER ACRE		VALUE	
	1976	1977	1976	1977	1976	1977
BACA	4,660	4,660	\$ 1.00	\$ 1.00	\$ 4,660	\$ 4,660
CHAFFEE	5,665	5,686	1.34	1.30	7,610	7,540
CUSTER	20,207	21,226	2.10	2.10	42,310	44,880
DOLORES	78	78	19.20	19.20	1,500	1,500
DOUGLAS	64,900	64,799	1.00	1.00	64,950	64,850
GRAND	2,970	2,980	.90	1.00	2,700	2,890
HINSDALE	615	1,146	23.28	11.78	14,320	13,500
JEFFERSON	18,442	18,591	2.05	1.61	37,810	27,580
LA PLATA	14,880	16,327	1.10	1.10	16,030	17,950
LARIMER	118,310	118,101	1.93	1.90	228,500	222,060
PARK	14,282	39		3,729.00	18,770	17,370
PITKIN	2,960	2,960	1.46	1.46	4,340	4,340
ROUTT	1,153	1,132	2.10	2.00	2,420	2,290
SAN JUAN	140	91	5.10	5.10	710	460
SAN MIGUEL	48,926	52,478	1.06	1.00	51,650	54,470
SUMMIT	3,696	3,528	1.91	1.00	7,050	3,680
TELLER	14,244	16,582	1.00	1.00	14,210	16,610
TOTAL	336,128	330,404	\$ 1.54	\$ 1.53	\$ 519,540	\$ 506,630

NATURAL RESOURCES 6000
SEVERED MINERAL INTERESTS - OIL SHALE

COUNTY	NUMBER OF ACRES		AVERAGE PER ACRE		VALUE	
	1976	1977	1976	1977	1976	1977
GARFIELD	34,988	34,988	\$ 3.10	\$ 3.12	\$ 109,130	\$ 109,130
TOTAL	34,988	34,988	\$ 3.11	\$ 3.11	\$ 109,130	\$ 109,130

NATURAL RESOURCES 6000
SEVERED MINERAL INTERESTS - NONMETALLIC

COUNTY	NUMBER OF ACRES		AVERAGE PER ACRE		VALUE	
	1976	1977	1976	1977	1976	1977
CUSTER	60		\$ 2.00	\$	\$ 120	\$
RIO GRANDE	9,533	9,341	.66	.66	6,270	6,120
ROUTT					1,000	
SUMMIT	78	19	719.62	868.00	51,980	16,500
TOTAL	9,671	9,360	\$ 6.13	\$ 2.41	\$ 59,370	\$ 22,620

NATURAL RESOURCES 6000
SEVERED MINERAL INTERESTS - OIL AND GAS

COUNTY	NUMBER OF ACRES		AVERAGE PER ACRE		VALUE	
	1976	1977	1976	1977	1976	1977
ADAMS	302,068	301,400	\$ 1.00	\$ 1.00	\$ 302,310	\$ 301,400
ALAMOSA	5,275	55,030	1.00	1.00	52,750	55,030
ARAPAHOE	246,425	244,810	2.00	2.00	492,850	489,620
ARCHULETA						1,770
BACA	468,476	474,590	2.10	2.10	975,630	991,700
BOULDER	475	475	1.45	1.40	690	690
CHEYENNE	757,712	764,259	2.01	2.02	1,526,650	1,540,960
CROWLEY	122,459	123,713	1.02	2.02	125,050	250,370
CUSTER		60				120
DELTA	37,330	54,682	1.05	1.07	39,200	58,510
DOLORES	57,219	58,625	1.00	1.00	58,970	61,240
ELBERT	539,469	532,216	2.00	2.00	1,080,550	1,070,810
EL PASO	161,842	162,092	1.99	2.00	322,700	323,200
FREMONT	72,124	65,907	1.02	1.04	74,150	68,700
GARFIELD	115,514	115,246	1.90	1.89	218,110	217,360
GUNNISON	34,756	29,859	1.00	1.50	34,880	43,750
HINSDALE	730	1,906	5.00	3.00	3,650	5,740
KIT CARSON	397,358	404,925	1.04		413,920	413,860
LA PLATA		14,655		.90		13,160
LAS ANIMAS	6,487	6,304	1.00	1.00	6,500	6,310
LINCOLN	745,662	739,202	1.09	1.00	811,100	816,490
LOGAN	16,023	16,112	1.01	1.00	16,130	16,230
MESA	58,100	64,140	1.00	1.00	58,100	64,140
MONTEZUMA	120,230	123,912	1.30	1.30	155,560	160,440
MONTROSE	66,483	66,914	1.13		75,080	75,920
MORGAN	15,127	15,199	1.01	1.01	15,360	15,420
DURAY		30,894		1.50		46,370
PHILLIPS	54,493		1.00		55,360	
RIO BLANCO	6,748	7,033	1.03	1.04	6,930	7,280
ROUTT	33,672	32,845	1.70	1.70	57,240	56,070
SAN MIGUEL	33	57	1.52	3.50	50	200
SEDGWICK	51,926	56,661	1.01	1.01	52,560	57,300
WASHINGTON	525,319	529,178		1.44	754,070	760,500
YUMA	254,237	254,263			281,660	285,500
TOTAL	5,273,772	5,347,184	\$ 1.52	\$ 1.54	\$ 8,067,760	\$ 8,276,160

NATURAL RESOURCES 6000
SEVERED MINERAL INTERESTS - OTHER

COUNTY	NUMBER OF ACRES		AVERAGE PER ACRE		VALUE	
	1976	1977	1976	1977	1976	1977
BENT	270,710	272,775	\$ 2.03	\$ 2.00	\$ 550,040	\$ 554,500
BOULDER	40,924	15,682	1.69	2.00	77,240	30,880
CONEJOS	15,693	15,632	1.00	1.00	15,750	15,560
COSTILLA	95,960	99,720	1.00	1.00	95,960	99,720
EAGLE	320	320	1.00	1.00	320	320
GARFIELD	3,503	3,823	2.00	2.00	7,010	7,650
GUNNISON	240	240	1.00	1.10	240	260
HUERFANO	158,581	155,790	1.00	1.00	159,240	156,580
JACKSON	84,857	88,064	1.50	1.50	128,850	130,600
KIOWA	483,790	486,190	1.01	1.01	486,650	491,120
LA PLATA	12,890		.90		11,740	
LAS ANIMAS	651,895	663,122	1.00	1.00	663,060	664,170
MOFFAT	455,994	459,237	1.63	1.60	746,750	754,870
OTERO	60,360	66,430	1.00	1.00	60,360	66,430
PHILLIPS		55,784		2.02		112,810
PROWERS	294,135	299,852	2.13	2.10	627,340	639,390
PUEBLA	18,654	186,750	10.00	2.00	186,550	373,500
RIO BLANCO	159,368	161,456	1.06	1.14	169,420	163,900
ROUTT	187,697	188,807	1.65	1.70	310,630	311,770
SAGUACHE	294,829	294,727	.44	.50	127,580	132,710
WELD	600,263	611,779	1.00	1.00	601,100	612,330
TOTAL	3,890,663	4,126,180	\$ 1.29	\$ 1.29	\$ 5,027,630	\$ 5,339,090

1976
COUNTY VALUATION BY CLASSIFICATIONS
AS TAKEN FROM COUNTY ASSESSORS ABSTRACTS

TOEVR2-01 COUNTY	RESIDENTIAL 1000	COMMERCIAL 2000	INDUSTRIAL 3000	AGRICULTURE 4000	NATURAL RESOURCES 6000	STATE ASSESSED 8000	ASSESSED TOTAL
ADAMS	\$ 267,219,270	\$ 196,625,400	\$ 52,206,780	\$ 18,072,350	\$ 40,653,670	\$ 90,311,220	\$ 665,088,690
ALAMOSA	13,260,800	9,178,390	285,940	7,304,160	58,030	5,846,280	35,933,600
ARAPAHOE	512,406,820	276,416,530	39,156,560	7,249,890	15,294,020	53,896,710	904,420,530
ARCHULETA	16,260,930	2,283,170	695,780	3,218,790	567,710	1,233,270	24,259,650
BACA	4,038,260	2,123,310	55,140	14,803,710	2,415,190	7,081,480	30,517,090
BENT	3,353,530	1,357,830	293,270	9,588,600	872,950	3,873,930	19,340,080
BOULDER	282,245,290	131,266,620	79,285,590	14,353,210	897,320	44,190,530	552,241,360
CHAFFEE	22,190,040	8,421,410	324,290	1,856,360	712,200	6,000,350	39,504,650
CHEYENNE	1,524,250	561,840	42,000	9,344,780	6,169,970	5,454,940	23,097,780
CLEAR CREEK	27,079,100	3,506,720	1,684,500	105,010	11,465,250	11,270,660	55,111,240
CONEJOS	3,524,800	1,566,630	632,920	6,604,610	79,580	2,189,630	14,598,170
COSTILLA	18,585,580	659,400	61,800	3,752,420	107,250	2,066,210	25,233,060
CROWLEY	1,671,120	\$79,610	117,940	6,863,010	125,050	1,910,130	11,271,960
CUSTER	7,478,080	483,400	2,070	3,100,030	193,330	274,430	11,531,310
DELTA	18,784,950	4,292,570	2,713,760	12,323,630	555,870	5,075,610	43,750,390
DENVER	761,289,210	767,394,320	242,833,160			186,392,240	1,957,908,930
DOLORIS	917,950	472,260	59,210	3,114,900	2,675,050	846,090	8,085,360
DOUGLAS	67,668,320	7,279,890	2,916,330	4,351,080	135,290	11,072,590	93,423,500
EAGLE	61,341,700	24,717,940	419,110	3,129,830	1,563,680	10,146,750	101,321,010
ELBERT	8,908,390	650,210	328,370	11,267,580	2,034,820	4,798,600	27,987,970
EL PASO	482,622,350	266,264,520	18,021,260	9,301,860	504,100	46,633,590	823,347,680
FREMONT	32,060,320	8,712,090	13,407,270	4,476,810	1,591,280	8,629,600	68,877,370
GARFIELD	25,542,360	16,870,410	2,291,150	7,720,220	4,984,340	12,894,370	70,302,850
GILPIN	11,034,620	985,020	93,610	244,690	564,570	1,148,240	14,070,750
GRAND	28,709,490	10,850,660	31,284,650	3,693,790	146,020	5,981,070	80,665,680
GUNNISON	24,962,820	10,753,760	863,600	5,385,380	3,093,570	2,409,700	47,468,830
HINSDALE	2,510,470	1,654,780	21,080	426,050	339,550	340,530	5,292,460
HUERFANO	8,628,110	2,495,810	66,980	3,981,290	263,760	3,856,330	19,292,260
JACKSON	1,642,660	995,490	747,400	6,469,770	4,320,950	2,462,250	16,638,520
JEFFERSON	800,884,190	254,876,730	193,888,750	8,260,690	262,540	63,901,290	1,322,074,190
KIOWA	930,510	947,210		7,938,720	4,221,690	3,879,220	17,918,350
KIT CARSON	6,555,240	5,229,050	154,410	21,288,710	503,590	3,858,590	37,594,090
LAKE	12,400,130	3,671,130	14,933,780	314,890	45,600,270	4,659,740	81,579,940
LA PLATA	37,546,750	18,906,350	804,760	7,942,720	8,806,590	9,886,620	83,893,790
LARIMER	215,450,150	100,978,660	19,802,710	17,524,920	2,521,330	22,480,370	378,758,140
LAS ANIMAS	10,736,800	\$ 4,588,050	370,440	9,776,500	3,372,720	8,159,760	37,004,270
LINCOLN	2,562,270	2,503,720	96,290	13,115,650	911,100	5,968,190	25,057,220
LOGAN	19,573,320	13,017,360	5,551,500	25,014,750	10,357,030	10,547,260	84,061,220
MESA	74,049,540	45,130,300	4,883,320	18,468,060	1,362,040	23,334,870	167,228,130
MINERAL	2,057,790	497,250	391,870	663,480	2,646,240	1,104,630	7,361,260
MOFFAT	10,622,820	7,093,980	2,206,630	7,916,750	19,168,770	13,237,910	60,246,860
MONTEZUMA	13,336,150	7,829,180	1,368,200	8,642,510	1,802,030	3,682,450	36,660,520
MONTROSE	18,693,710	9,376,170	4,688,680	12,513,180	889,750	7,593,580	53,855,070
MORGAN	20,749,250	11,414,380	5,332,570	22,962,130	4,612,450	11,174,590	76,245,370
OTERO	18,934,570	8,127,220	3,885,520	10,780,940	60,360	7,991,700	49,780,310
OURAY	4,785,050	1,272,590	115,510	2,030,790	1,815,180	896,420	10,915,540
PARK	34,841,590	1,598,960		3,247,970	401,230	2,042,530	42,132,780
PHILLIPS	3,172,660	7,727,300	67,400	13,499,480	55,360	2,142,220	21,664,420
PITKIN	90,744,000	30,987,730		1,472,410	4,722,260	4,831,820	132,758,220
PROWERS	11,483,870	6,743,700	268,990	14,516,450	1,167,430	6,511,330	42,691,770
PUEBLO	157,510,620	70,398,140	53,332,670	12,870,450	186,550	71,507,450	365,805,880
RIO BLANCO	6,926,280	3,061,590	379,220	6,076,650	177,009,440	8,111,660	201,564,840
RIO GRANDE	10,731,170	10,086,720	1,127,730	11,321,080	86,010	4,482,910	37,835,620
RODUTT	32,451,690	21,646,860	616,160	13,106,600	7,477,500	28,142,110	103,440,920
SAGUACHE	7,322,760	1,360,830	5,060	8,250,460	280,920	1,567,190	18,787,220
SAN JUAN	1,230,770	850,020	585,220	21,660	2,139,000	596,160	5,422,830
SAN MIGUEL	7,321,380	2,619,380	558,420	2,580,630	5,480,350	1,321,330	19,881,490
SEDGWICK	1,794,260	1,135,880	1,685,590	8,098,250	118,766	2,499,790	15,331,530
SUMMIT	66,144,410	23,736,570	7,279,440	680,490	1,063,730	4,682,890	103,587,530
TELLER	25,142,640	2,933,270	255,060	817,120	810,420	1,470,160	31,428,670
WASHINGTON	2,918,080	1,541,160	143,160	24,188,740	17,907,310	4,021,000	50,719,450
WELD	108,490,340	68,891,800	74,214,500	83,640,770	77,890,990	67,310,010	480,438,410
YUMA	6,486,380	4,911,860	80,180	30,511,090	358,700	10,608,700	52,956,910
SUM TOTALS	\$4,562,043,030	\$2,510,111,090	\$ 889,985,260	\$ 612,268,300	\$ 508,358,980	\$ 964,498,230	\$10,047,264,910

1977
COUNTY VALUATION BY CLASSIFICATIONS
AS TAKEN FROM COUNTY ASSESSORS ABSTRACTS

TDEVR3-01 COUNTY	RESIDENTIAL 1000	COMMERCIAL 2000	INDUSTRIAL 3000	AGRICULTURE 4000	NATURAL RESOURCES 6000	STATE ASSESSED 8000	ASSESSED TOTAL
ADAMS	\$ 273,092,890	\$ 195,626,540	\$ 59,881,800	\$ 18,891,760	\$ 43,109,520	\$ 92,335,690	\$ 682,938,200
ALAMOSA	14,795,130	10,385,430	287,840	7,830,830	60,140	6,231,020	39,590,390
ARAPAHOE	557,894,010	288,971,440	41,426,550	7,169,250	15,408,890	57,706,740	968,576,880
ARCHULETA	16,353,250	2,417,850	1,060,380	3,127,750	608,030	1,592,440	25,159,700
BACA	4,190,090	2,211,200	42,850	15,344,100	3,288,700	7,296,900	32,373,840
BENT	3,875,950	1,407,150	383,840	9,969,700	2,010,240	3,855,350	21,502,230
BOULDER	313,844,250	142,825,320	83,112,750	14,964,750	2,185,830	46,240,190	603,173,090
CHAFFEE	27,038,210	9,617,550	282,050	2,004,110	679,560	5,829,560	45,451,440
CHEYENNE	1,519,220	597,410	3,740	11,310,480	6,530,030	5,738,750	25,699,630
CLEAR CREEK	23,767,380	3,895,720	229,570	107,120	13,562,140	11,353,370	52,915,300
CONEJOS	3,441,590	1,476,040	694,030	7,005,700	71,960	2,216,070	14,905,390
COSTILLA	18,438,210	752,340	57,600	3,928,080	111,010	2,033,930	25,321,170
CROWLEY	1,476,440	708,240	117,600	6,728,190	250,370	2,163,500	11,444,340
CUSTER	7,912,220	701,250	26,620	3,143,690	201,380	313,320	12,298,480
DELTA	25,446,370	5,671,220	3,901,840	12,004,070	1,783,810	5,139,650	53,946,960
DENVER	775,100,880	808,506,420	239,444,350			200,146,520	2,023,198,170
DOLORES	1,139,010	570,520	55,030	3,072,310	2,269,860	1,009,560	8,116,090
DOUGLAS	65,311,300	8,477,430	5,277,620	5,330,480	90,870	11,498,990	95,986,690
EAGLE	61,289,380	24,151,600	1,260,680	3,567,690	838,840	10,684,040	101,792,230
ELBERT	9,799,410	753,330	351,670	11,589,930	2,450,430	5,075,320	30,020,090
EL PASO	502,957,080	275,215,890	26,082,000	7,204,530	379,710	50,280,320	862,119,530
FREMONT	34,026,410	9,396,010	13,709,960	4,294,370	1,691,710	8,478,320	71,596,780
GARFIELD	25,903,070	15,683,810	2,044,750	7,754,850	5,364,570	13,861,000	70,612,050
GILPIN	11,524,800	1,036,660	83,020	227,940	523,100	1,175,460	14,570,980
GRAND	31,072,350	12,135,490	37,063,830	3,622,660	3,847,570	6,611,240	94,353,140
GUNNISON	15,252,030	6,585,230	488,770	3,022,600	3,485,600	2,960,810	31,795,040
HINSDALE	2,903,810	1,759,030	21,080	450,040	350,360	280,230	5,764,550
HUERFANO	9,115,790	2,589,820	50,010	4,055,660	325,790	3,832,770	19,969,840
JACKSON	1,901,330	1,078,450	390,910	6,795,590	3,820,620	2,540,520	16,527,420
JEFFERSON	819,876,670	260,218,650	213,209,120	7,659,250	1,191,710	70,418,820	1,372,574,220
KIOWA	963,980	929,210		8,039,150	3,862,840	4,414,090	18,209,270
KIT CARSON	6,370,990	5,192,870	181,770	22,063,180	503,790	5,859,090	40,171,690
LAKE	12,743,500	3,834,790	20,434,990	328,840	52,282,390	4,606,590	94,231,100
LA PLATA	41,785,940	19,493,360	935,050	8,648,300	8,582,550	11,671,280	91,116,480
LARIMER	246,611,020	105,593,800	18,964,490	18,359,160	3,046,910	23,839,420	416,414,800
LAS ANIMAS	11,137,140	4,920,700	252,980	10,041,250	5,025,490	8,214,350	39,591,910
LINCOLN	3,177,670	2,705,620	98,240	13,503,510	816,480	6,775,470	27,077,000
LOGAN	23,422,230	13,974,210	6,067,910	25,415,950	10,760,470	10,804,080	90,504,850
MESA	99,646,970	51,908,610	7,018,590	22,317,310	2,255,920	23,946,040	207,113,440
MINERAL	2,360,160	604,380	701,240	590,980	2,621,210	1,087,370	7,965,340
MOFFAT	12,052,870	8,597,400	2,535,530	8,261,490	22,483,360	53,448,330	107,378,990
MONTEZUMA	14,852,990	8,819,340	1,049,840	7,859,850	1,859,920	4,120,110	38,572,050
MONTROSE	21,567,750	10,875,720	4,268,680	12,870,260	3,056,630	9,544,050	62,183,090
MORGAN	22,315,170	12,939,560	6,666,320	23,660,450	4,775,800	14,305,340	84,682,640
OTERO	24,050,990	9,583,820	4,098,510	11,993,440	66,430	8,026,530	56,829,720
DURAY	2,498,850	899,410	114,320	2,033,870	1,578,860	938,970	8,064,280
PARK	36,576,850	1,694,230		2,339,470	368,240	2,312,250	43,291,040
PHILLIPS	4,231,380	3,151,330	58,680	14,044,330	112,810	2,329,370	23,927,900
PITKIN	85,529,760	28,858,770	26,150	1,389,030	5,638,500	4,642,430	126,284,700
PROWERS	12,049,090	7,151,530	378,110	14,829,330	2,107,750	8,583,280	45,099,090
PUEBLO	161,246,750	74,961,950	56,806,950	13,696,150	373,500	74,663,600	381,748,900
RIO BLANCO	5,730,910	3,039,560	470,010	6,412,150	180,001,530	9,095,430	204,749,590
RIO GRANDE	11,861,430	9,266,210	946,760	12,052,000	85,970	4,707,950	38,920,320
ROUIT	26,980,700	17,862,030	2,282,690	11,025,690	12,173,990	42,157,970	112,483,070
SAGUACHE	7,882,460	1,595,810	16,110	8,387,290	315,070	1,627,960	19,824,700
SAN JUAN	1,241,960	884,430	537,330	22,750	1,930,160	594,110	5,210,740
SAN MIGUEL	6,472,030	2,480,000	607,580	2,955,610	5,380,940	1,533,720	19,429,880
SEDGWICK	2,470,730	1,380,330	1,626,660	8,475,330	183,830	2,717,470	16,854,350
SUMMIT	56,635,670	22,065,850	9,220,390	890,540	1,104,660	5,514,750	95,431,860
TELLER	28,739,230	3,671,000	232,870	928,640	808,800	1,533,890	35,914,430
WASHINGTON	3,013,490	1,711,480	66,260	25,011,120	19,369,880	4,277,070	53,449,300
WELD	126,605,920	79,037,440	86,721,900	89,277,030	123,982,030	74,755,350	580,379,670
YUMA	7,063,220	5,184,480	98,280	32,691,190	572,440	13,703,070	59,312,680

SUM TOTALS \$4,790,148,330 \$2,620,292,270 \$ 964,527,050 \$ 631,652,120 \$ 594,581,310 \$1,085,511,640 \$10,686,712,720

SECTION VIII

EXEMPT REAL AND PERSONAL PROPERTY BY CLASS AND COUNTY

FOOTNOTES:

1. Pages 88 through 103: Where name of county or valuation is omitted, no information was submitted by the county.
2. Page 96: * Property of Denver School District #1 only.

EXEMPT PERSONAL 9000

FEDERAL GOVERNMENT

COUNTY	1976	1977
ADAMS	\$ 1,430,000	\$ 1,430,000
ALAMOSA	16,300	16,300
ARAPAHOE	1,669,800	1,669,800
BOULDER	9,932,560	9,925,060
CONEJOS	45,790	45,790
CUSTER	5,640	5,640
DELTA	37,500	37,500
FREMONT	4,940	4,940
GUNNISON	253,950	139,680
JEFFERSON	12,000,000	12,000,000
LA PLATA	45,500	45,500
LARIMER	304,660	341,220
MESA		6,000
MOFFAT	101,640	124,140
PITKIN	100,000	100,000
RIO GRANDE	98,860	98,860
SAGUACHE	7,850	7,850
SAN MIGUEL	8,000	8,000
WASHINGTON	7,000	360,000
YUMA	9,000	9,000
TOTAL \$	26,078,990	\$ 26,375,280

EXEMPT PERSONAL 9000

STATE OF COLO

COUNTY	1976	1977
ADAMS	\$	\$ 21,450
ALAMOSA	793,300	793,330
ARAPAHOE	507,390	507,390
BACA	21,260	21,260
BOULDER	10,390,610	10,435,680
COSTILLA	6,000	6,000
CUSTER	600	600
DELTA	116,560	101,870
DOLORES	56,000	56,000
ELBERT	1,500	1,500
FREMONT	1,030,900	1,030,900
GUNNISON	1,361,250	748,690
JEFFERSON	2,000,000	2,000,000
KIT CARSON	500	500
LA PLATA	469,500	469,500
LARIMER	7,002,450	7,842,740
MESA	367,930	367,930
MOFFAT	170,400	170,400
MONTENZUMA	25,000	25,000
OTERO	138,000	138,000
PITKIN	20,000	20,000
PUEBLO	3,268,210	3,268,210
RIO GRANDE	12,700	12,700
SAGUACHE	1,500	1,500
SAN MIGUEL	6,000	6,000
SUMMIT	2,650	2,650
YUMA	3,440	3,440
TOTAL \$	27,773,680	\$ 28,053,240

EXEMPT PERSONAL 9000

COLO COUNTIES

COUNTY	1976	1977
ADAMS	\$ 387,000	\$ 156,910
ALAMOSA	208,890	208,890
ARAPAHOE	556,580	556,580
ARCHULETA	5,050	14,500
BACA	50,280	50,280
BOULDER	334,630	334,630
CONEJOS	40,350	40,350
COSTILLA	150,230	150,230
CROWLEY	42,720	42,720
CUSTER	76,320	76,520
DELTA	311,500	123,500
DOLORES	138,900	138,900
ELBERT	15,000	15,000
FREMONT	93,600	93,600
GUNNISON	534,380	293,910
HINSDALE	43,500	43,500
HUERFANO	14,880	14,880
JEFFERSON	500,000	500,000
KIOWA	47,000	47,000
KIT CARSON	298,110	298,110
LA PLATA	213,300	213,300
LARIMER	75,520	84,580
MOFFAT	1,230,370	1,230,370
MONTEZUMA	210,000	210,000
OTERO	280,220	322,250
PARK	25,000	25,000
PHILLIPS	23,340	23,340
PITKIN	160,000	160,000
PUEBLO	261,000	261,000
RIO GRANDE	324,600	324,600
SAGUACHE	30,680	30,680
SAN MIGUEL	10,000	10,000
SEDGWICK	89,690	89,690
WASHINGTON	139,800	195,720
YUMA	359,760	413,860
TOTAL \$	7,282,200	\$ 6,794,400

EXEMPT PERSONAL 9000

POLITICAL SUB

COUNTY	1976	1977
ADAMS	\$ 4,110,000	\$ 4,110,000
ALAMOSA	232,330	232,330
ARAPAHOE	12,097,190	12,097,190
ARCHULETA	27,730	27,730
BACA	156,400	156,400
BOULDER	3,869,260	4,501,860
CONEJOS	87,490	87,490
COSTILLA	56,600	56,600
CROWLEY	41,890	41,890
CUSTER	9,450	7,200
DELTA	410,700	510,750
DOLORES	31,650	31,650
EAGLE	228,760	350,330
ELBERT	71,350	71,350
FREMONT	303,420	303,420
GUNNISON	312,260	171,750
HINSDALE	20,700	20,700
JEFFERSON	500,000	500,000
KIOWA	85,000	
KIT CARSON	524,530	524,540
LA PLATA	2,205,180	2,205,180
LARIMER	4,093,920	4,585,190
MESA	105,210	1,596,130
MOFFAT	112,800	114,300
MONTEZUMA	1,403,590	1,403,590
OTERO	1,227,200	1,227,200
PHILLIPS	131,890	131,890
PITKIN	350,000	350,000
PUEBLO	1,879,230	1,879,230
RIO GRANDE	400,580	400,580
SAGUACHE	103,000	97,970
SAN MIGUEL	25,500	25,500
SEDGWICK	137,020	137,020
SUMMIT	596,740	596,740
WASHINGTON	262,000	373,100
YUMA	576,280	598,980
TOTAL \$	36,786,870	\$ 39,525,780

EXEMPT PERSONAL 9000

RELIGIOUS WORSHIP

COUNTY	1976	1977
ADAMS	\$ 1,750,000	\$ 382,310
ALAMOSA	59,490	59,490
ARAPAHOE	2,592,020	2,130,300
ARCHULETA	4,060	3,610
BACA	24,100	24,100
BENT	9,850	8,350
BOULDER	292,330	558,550
CLEAR CREEK	69,200	73,300
CONEJOS	17,530	17,530
COSTILLA	12,710	12,710
CROWLEY	3,990	3,990
CUSTER	7,050	2,830
DELTA	67,300	63,200
DOLORES	5,380	6,790
EAGLE	11,800	12,500
ELBERT	5,760	7,710
EL PASO	2,284,660	3,425,190
FREMONT	9,120	9,120
GARFIELD	200,450	216,400
GILPIN	15,300	15,750
GUNNISON	17,430	12,310
HUERFANO	5,000	5,000
KIOWA	18,000	18,000
KIT CARSON	26,180	28,580
LAKE	18,600	85,600
LA PLATA	64,360	64,360
LARIMER	368,680	412,920
LAS ANIMAS	172,950	179,550
MESA	1,192,240	1,346,600
MOFFAT	18,030	18,330
MONTEZUMA	50,910	50,910
OTERO	17,000	17,000
OURAY	47,800	47,800
PARK	12,450	12,450
PHILLIPS	29,470	29,470
PITKIN	2,500	2,500
PUEBLO	344,330	373,400
RIO GRANDE	29,280	29,280
SAGUACHE	10,400	10,400
SAN MIGUEL	5,250	5,250
SEDGWICK	28,100	30,100
SUMMIT	7,640	7,640
WASHINGTON	37,150	38,150
YUMA	42,540	42,540
TOTAL \$	10,008,390	\$ 9,901,870

EXEMPT PERSONAL 9000

PRIVATE SCHOOLS

COUNTY	1976	1977
ADAMS	\$ 22,000	\$ 26,400
ALAMOSA	10,890	10,890
ARAPAHOE	1,047,520	1,336,760
BENT	5,790	5,790
BOULDER	98,460	159,350
CLEAR CREEK	20,000	15,500
DELTA	3,100	3,000
EL PASO	3,459,450	5,255,600
FREMONT	260,880	260,880
GARFIELD	171,900	179,900
GUNNISON	10,980	6,040
HUERFANO	52,800	52,800
KIOWA		85,000
KIT CARSON	3,450	4,950
LAKE	1,500	41,200
LA PLATA	1,800	1,800
LARIMER	91,560	102,550
LAS ANIMAS	8,000	8,000
MONTEZUMA	12,000	12,000
PITKIN	50,000	50,000
PUEBLO	137,510	97,100
RIO GRANDE	600	600
SEDGWICK	15,000	15,000
TOTAL \$	5,485,190	\$ 7,731,110

EXEMPT PERSONAL 9000

CHARITABLE

COUNTY	1976	1977
ADAMS	\$ 110,000	\$ 459,830
ALAMOSA	179,650	179,650
ARAPAHOE	1,319,470	5,308,080
ARCHULETA	180	180
BACA	108,930	108,930
BENT	1,590	1,590
BOULDER	1,030,270	1,436,790
CLEAR CREEK	172,400	197,400
CONEJOS	55,120	55,120
COSTILLA	126,240	126,240
CROWLEY	9,510	9,510
CUSTER	8,690	4,940
DELTA	12,290	11,100
DOLORES	1,800	900
EAGLE	27,740	27,740
ELBERT	21,110	26,210
EL PASO	7,365,480	14,255,020
FREMONT	309,100	309,100
GARFIELD	599,380	113,880
GILPIN	4,020	4,020
GUNNISON	18,760	20,490
HUERFANO	3,000	3,000
KIT CARSON	3,230	4,740
LAKE	137,340	397,860
LA PLATA	64,840	64,840
LARIMER	166,120	186,050
LAS ANIMAS	381,200	383,000
MESA	2,256,200	4,180,720
MOFFAT	9,540	9,540
MONTEZUMA	12,000	12,000
OTERO	6,620	6,620
OURAY	4,850	4,850
PARK	76,780	76,780
PITKIN	35,000	35,000
PUEBLO	865,190	907,940
RIO GRANDE	139,040	139,040
SAGUACHE	2,400	2,400
SAN MIGUEL	42,400	42,400
SEDGWICK	14,000	14,000
WASHINGTON	1,200	1,200
YUMA	55,640	55,640
TOTAL \$	15,758,320	\$ 29,184,330

EXEMPT PERSONAL 9000

PARSONAGE, RECTORY ETC

COUNTY	1976	1977
ADAMS	\$	\$ 1,950
ALAMOSA	1,500	1,500
ARAPAHOE	83,330	20,700
BACA	2,040	2,040
BENT	50	
BOULDER	1,500	1,500
COSTILLA	3,000	3,000
CROWLEY	120	120
CUSTER		900
DELTA	23,150	30,100
DOLORES	150	150
EAGLE	1,300	1,200
EL PASO	19,100	11,900
FREMONT	1,150	1,150
GARFIELD	200	
GUNNISON	7,000	660
KIOWA	3,000	3,000
LA PLATA	1,600	1,600
LARIMER	4,130	4,630
MESA	8,000	
MOFFAT	7,110	7,110
OURAY	1,000	1,000
PUEBLO	13,560	14,040
SAGUACHE	2,400	2,400
TOTAL \$	184,390	\$ 110,650

EXEMPT PERSONAL 9000

ALL OTHER

COUNTY	1976	1977
ADAMS	\$ 297,000	\$ 297,000
ARAPAHOE	19,540	19,540
COSTILLA	150	150
DELTA	18,500	15,000
FREMONT	290,000	290,000
HINSDALE	1,650	1,650
KIOWA	3,850	3,850
KIT CARSON	1,500	360
LAKE	248,600	
LAS ANIMAS	850	
MONTEZUMA	110,000	110,000
OTERO	246,000	246,000
PHILLIPS	72,160	72,160
PITKIN	500,000	500,000
PUEBLO	995,720	995,720
YUMA	63,920	63,920
TOTAL \$	2,887,440	\$ 2,615,350

EXEMPT 9000
FEDERAL GOVERNMENT

COUNTY	NUMBER		VALUE OF LAND 9119		VALUE OF IMPROVEMENTS 9219		TOTAL	
	1976	1977	1976	1977	1976	1977	1976	1977
ADAMS	2	2	\$ 5,456,250	\$ 5,456,250	\$ 14,187,500	\$ 14,187,500	\$ 19,643,750	\$ 19,643,750
ALAMOSA	22	22	2,590,470	2,595,320	216,460	284,780	2,806,930	2,880,100
ARAPAHOE	66	67	1,390,000	1,424,600	6,253,930	6,405,090	7,643,930	7,829,690
ARCHULETA		6	77,325,470	77,334,120	106,660	106,660	77,432,130	77,440,780
BACA	151	151	618,000	618,000	4,250	4,250	622,250	622,250
BENT	10	8	89,350	89,160	1,886,320	1,884,300	1,975,670	1,973,460
BOULDER	40	37	2,591,600	23,630,640	5,539,000	7,023,710	8,130,600	30,654,350
CHAFFEE			10,838,980	10,862,980	8,420	8,420	10,847,400	10,871,400
CONEJOS	5	6	1,555,490	1,555,540	61,800	65,080	1,617,290	1,620,620
COSTILLA	6	6	1,160	1,160	11,610	11,610	12,770	12,770
CROWLEY	4,123	4,123	12,580	12,160			12,580	12,160
CUSTER	4	5	536,640	537,910	69,210	66,820	605,850	604,730
DELTA	397,214	397,214	3,972,140	3,972,140	287,100	287,100	4,259,240	4,259,240
DENVER	68		5,285,450	5,743,860	38,477,010	36,779,710	43,762,460	42,523,570
DOLORES	387,700	408,255	2,395,990	2,531,180	17,950	17,950	2,413,940	2,549,130
DOUGLAS	1	4	131,900	150,430			131,900	150,430
EAGLE	9	9	38,340	23,510	53,650	14,250	91,990	37,760
ELBERT	2	1	26,410	19,020	7,500		33,910	19,020
EL PASO	91	94	1,649,960	1,653,020			1,649,960	1,653,020
FREMONT	1	2	876,450	876,450	30,510	30,510	906,960	906,960
GUNNISON	7	7	166,726,930	92,759,810	852,090	474,150	169,589,070	93,273,960
HINSDALE	5	5	20,066,960	20,066,950	69,750	69,750	20,136,710	20,136,710
HUERFANO	31	17	24,195	26,270	36,485	32,550	60,680	58,820
JACKSON	16	16	11,769,340	11,760,810	68,600	68,600	11,837,940	11,829,410
JEFFERSON			3,521,730	3,521,730	65,000,000	65,000,000	68,521,730	68,521,730
KIDWA	129	129	40,090	40,090			40,090	40,090
KIT CARSON	5	5	2,430	1,170			2,430	1,170
LAKE			4,034,380	4,034,380			4,034,380	4,034,380
LA PLATA	48	53	2,495,830	2,503,490	290,940	305,940	2,786,770	2,809,430
LARIMER			27,115,300	30,369,140	3,370,030	3,774,430	30,485,330	34,143,570
LAS ANIMAS	103,976	103,976	321,330	321,330			321,330	321,330
LINCOLN		26	9,530	9,210			9,530	9,210
LOGAN	42	42	34,490	34,490	368,710	368,710	403,200	403,200
MESA	437	439	5,117,520	5,113,850	999,480	1,001,770	6,117,000	6,115,620
MINERAL	2	2	13,656,950	13,656,950	6,500	6,500	13,663,450	13,663,450
MOFFAT	16	18	6,576,130	6,576,130	367,660	732,570	6,943,790	7,308,700
MONTEZUMA	907,088	907,088	23,560,290	23,560,290	3,669,070	4,165,820	27,229,360	27,746,110
MONTROSE	949,686	1,025,106	2,284,040	2,460,250			2,284,040	2,460,250
MORGAN	14	30	16,620	53,630	1,091,100	1,110,950	1,107,720	1,170,580
OTERO	260	260	1,594,660	1,594,660			1,594,660	1,594,660
PARK	752,286	752,286	\$ 156,359,480	\$ 156,359,480	\$ 30,000	\$ 30,000	\$ 156,389,480	\$ 156,389,480
PHILLIPS	2	2	300	300	69,000	69,000	69,300	69,300
PITKIN	4	4	152,283,000	152,283,000	22,545,000	22,545,000	174,828,000	174,828,000
PROWERS	21	21	6,330	6,330	62,380	62,380	68,710	68,710
PUEBLO			376,060	376,060	1,646,120	1,646,120	2,022,180	2,022,180
RIO BLANCO	6	6	10,310	15,110	9,450	9,450	19,760	24,560
RIO GRANDE			9,544,820	9,544,820	139,880	139,880	9,684,700	9,684,700
SAGUACHE	1,309,158	1,308,440	40,788,640	40,784,070	333,620	333,120	41,122,260	41,117,190
SAN JUAN	2	2	10,956,500	10,956,500			10,956,500	10,956,500
SAN MIGUEL	457,449	457,449	3,689,590	3,689,590	54,000	54,000	3,743,590	3,743,590
SEDGWICK	2	2	400	400			400	400
SUMMIT			5,527,920	5,527,920	11,410	11,410	5,539,330	5,539,330
TELLER	22	24	412,770	428,400			412,770	428,400
WASHINGTON			21,700	95,700	40,000	868,020	61,700	563,720
WELD	660	650	901,360	894,440	134,080	140,510	1,035,440	1,034,950
YUMA	21	21	36,720	36,720	30,000	30,000	66,720	66,720
TOTAL	5,270,910	5,366,138	\$ 789,267,275	\$ 738,563,930	\$ 168,524,235	\$ 170,248,370	\$ 957,791,510	\$ 908,845,300

EXEMPT. 9000

STATE OF COLORADO

COUNTY	NUMBER		VALUE OF LAND 9129		VALUE OF IMPROVEMENTS 9229		TOTAL	
	1976	1977	1976	1977	1976	1977	1976	1977
ADAMS	48	48	\$ 226,140	\$ 226,140	\$ 56,500	\$ 56,500	\$ 226,140	\$ 282,640
ALAMOSA	54	56	1,739,160	1,736,160	5,288,010	5,242,290	7,027,170	6,978,450
ARAPAHOE	103	94	1,663,270	1,647,580	1,900,320	1,900,320	3,563,590	3,547,900
ARCHULETA	9	5	87,370	87,370	36,400	36,400	123,770	123,770
BACA	5	7	730	1,050	19,460	25,860	20,190	26,910
BENT	25	27	434,660	434,960	47,480	47,480	482,140	482,440
BOULDER	44	51	5,000,410	5,818,550	37,274,880	46,599,310	42,275,290	52,217,860
CHAFFEE			611,880	611,880	2,449,420	2,449,420	3,061,300	3,061,300
CHEYENNE	8	8	2,870	2,870	4,500	4,500	7,370	7,370
CONEJOS	2	3	216,180	216,180	27,100	27,100	243,280	243,280
COSTILLA	3	3	3,210	3,210	37,730	37,730	40,940	40,940
CROWLEY	61,072	61,072	186,270	180,160			186,270	180,160
CUSTER	2	2	30,240	30,240	4,590	4,590	34,830	34,830
DELTA	4,238	4,267	50,890	51,000	412,050	30,040	462,940	81,040
DENVER	696		7,736,690	8,709,540	28,237,560	40,640,060	35,974,250	49,349,600
DOLORES	11	11	65,380	65,380	17,400	17,400	82,780	82,780
DOUGLAS	4	4	150,680	150,680			150,680	150,680
EAGLE	10	11	427,880	427,910	10,750	10,750	438,630	438,660
ELBERT	5	5	708,220	708,220	4,500	4,500	712,720	712,720
EL PASO	117	119	894,700	1,108,280			894,700	1,108,280
FREMONT	3	3	1,039,690	1,039,680	3,032,090	3,032,090	4,071,770	4,071,770
GUNNISON	8	8	927,110	509,910	7,506,830	4,128,750	8,433,940	1,638,660
HINSDALE	7	7	105,080	105,080	4,030	4,030	109,110	109,110
HUERFANO	7	11	6,540	6,540	3,080	3,090	9,620	9,630
JACKSON	4	4	446,600	446,600	21,780	21,780	468,380	468,380
JEFFERSON			970,950	970,950	5,000,000	5,000,000	5,970,950	5,970,950
KIOWA	226	226	224,260	224,260			224,260	224,260
KIT CARSON	100	101	250,580	244,140	33,190	33,190	283,770	277,330
LAKE			5,390	5,390			5,390	5,390
LA PLATA	35	35	63,030	63,030	3,630,920	3,630,920	3,693,950	3,693,950
LARIMER			18,277,420	20,470,710	70,019,260	78,421,570	88,296,680	98,897,280
LAS ANIMAS	182,278	182,278	561,400	561,400			561,400	561,400
LINCOLN		281	415,560	475,560			415,560	475,560
LOGAN	348	350	1,127,240	1,127,690	277,770	277,770	1,405,010	1,405,460
MESA	37	38	341,300	343,640	2,540,580	2,540,580	2,881,880	2,884,220
MINERAL	2	2	21,670	21,670	27,270	27,270	48,940	48,940
MOFFAT	10	10	2,573,030	2,580,530	256,200	256,200	2,829,230	2,836,730
MONTEZUMA	11,955	11,955	82,880	82,880	126,610	130,500	209,490	213,380
MONTROSE	12	8	24,830	24,830	35,160	35,160	59,990	59,990
MORGAN	130	132	525,830	531,080	27,890	27,890	553,720	558,970
OTERO	243	243	1,191,580	1,191,580	696,000	696,000	1,887,580	1,887,580
PARK	98,929	98,929	9,892,900	9,892,900			9,892,900	9,892,900
PHILLIPS	45	45	494,260	494,260	8,230	8,230	502,490	502,490
PITKIN	3	3	400,000	700,000	2,500,000	2,500,000	2,900,000	3,200,000
PROWERS	131	132	159,760	160,180	820,780	820,780	980,540	980,960
PUEBLO			295,530	295,530	14,591,230	14,591,230	14,886,760	14,886,760
RIO BLANCO	19	19	136,790	144,550	47,400	98,970	184,190	243,520
RIO GRANDE			633,840	633,840	308,560	308,560	942,400	942,400
SAGUACHE	95,195	95,195	2,855,850	2,855,850	9,000	9,000	2,864,850	2,864,850
SAN JUAN	2	2	2,970	2,970	64,550	64,550	67,520	67,520
SAN MIGUEL	1,350	1,350	10,800	10,800	60,000	60,000	70,800	70,800
SEDGWICK	60	60	334,920	334,920			334,920	334,920
SUMMIT			18,440	55,580	27,740	27,740	46,180	83,320
TELLER	191	169	369,590	310,250	2,780	2,780	372,370	313,030
WASHINGTON			2,432,500	2,566,500			2,432,500	2,616,900
WELD	459	460	7,182,160	8,973,850	11,222,750	14,051,960	18,404,910	23,025,810
YUMA	97	97	353,800	353,800	127,640	127,640	481,440	481,440
TOTAL	458,342	457,946	\$ 74,992,900	\$ 80,830,290	\$ 198,801,470	\$ 228,122,880	\$ 273,794,370	\$ 308,953,170

EXEMPT 9000

COLORADO COUNTIES

COUNTY	NUMBER		VALUE OF LAND 9139		VALUE OF IMPROVEMENTS 9239		TOTAL	
	1976	1977	1976	1977	1976	1977	1976	1977
ADAMS	15	78	906,820	1,704,060	2,638,170	3,042,410	3,544,990	4,746,470
ALAMOSA	87	87	54,650	54,650	338,270	338,270	392,970	392,970
ARAPAHOE	80	83	915,840	1,001,220	2,084,580	3,214,260	3,000,420	4,215,480
ARCHULETA	17	18	17,610	23,410	47,400	123,600	65,010	147,010
BACA	10	10	5,430	5,430	251,010	251,010	256,440	256,440
BENT	38	39	25,040	32,180	435,090	438,030	460,130	470,210
BOULDER	98	121	804,090	1,289,450	9,676,440	9,693,150	10,480,530	10,582,600
CHAFFEE			66,000	66,000	349,440	349,440	415,440	415,440
CHEYENNE	30	30	17,360	17,360	41,400	41,400	58,760	58,760
CONEJOS	2	3	3,470	3,770	63,670	107,680	57,140	111,450
COSTILLA	113	113	104,520	104,520	955,440	955,440	1,059,960	1,059,960
CROWLEY	503	503	17,320	17,320	102,600	102,600	119,920	119,920
CUSTER	25	24	52,650	55,070	37,070	37,070	89,720	92,140
DELTA	1,513	1,560	149,900	55,750	2,561,950	2,815,360	2,711,850	2,871,110
DENVER	3,087		31,582,610	37,315,340	82,184,360	102,105,670	113,766,970	139,421,010
DOLORRES	15	15	2,490	2,490	52,870	52,870	55,360	55,360
DOUGLAS	315	162	342,850	381,950	22,710	22,710	365,560	404,660
EAGLE	18	24	132,650	140,660	441,510	441,510	574,160	592,170
ELBERT	19	87	42,420	57,840	36,190	42,300	78,610	100,140
EL PASO	171	168	1,169,990	1,021,570			1,169,990	1,021,570
FREMONT	5	5	19,180	18,180	41,250	41,250	59,430	59,430
GUNNISON	15	15	111,980	61,590	475,500	261,530	587,480	323,120
HINSDALE	38	38	92,790	92,790	67,500	67,500	160,290	160,290
HUERFANO	142	144	13,130	13,910	12,390	15,270	25,520	29,180
JACKSON	13	15	18,860	19,450	85,690	85,760	104,550	105,210
JEFFERSON			875,100	875,100	2,500,000	2,500,000	3,375,100	3,375,100
KIOWA	27	27	6,090	6,090	216,100	216,100	222,190	222,190
KIT CARSON	14	14	44,100	41,910	251,330	251,330	295,430	293,240
LAKE			4,860	4,860			4,860	4,860
LA PLATA	34	34	70,000	70,000	1,606,830	1,606,830	1,676,830	1,676,830
LARIMER			292,380	327,470	1,876,060	2,101,190	2,168,440	2,428,660
LAS ANIMAS	2,299	2,299	8,760	8,760			8,760	8,760
LINCOLN		44	381,740	382,570			381,740	382,570
LOGAN	28	27	238,240	236,890	1,616,720	1,724,290	1,854,960	1,561,180
MESA	127	110	564,950	298,530	990,880	966,150	1,555,830	1,284,680
MINERAL	3	3	50,400	50,400	41,000	41,000	91,400	91,400
MOFFAT	45	46	611,070	631,740	1,696,440	2,202,770	2,307,510	2,834,510
MONTEZUMA	9,003	9,003	53,270	53,270	942,300	1,054,240	995,570	1,107,510
MONTROSE	46	36	69,640	84,500	667,470	638,950	737,110	773,460
MORGAN	27	31	96,410	96,780	325,330	325,630	421,740	422,410
OTERO	1	10	61,720	70,980	208,810	240,130	270,530	311,110
PARK	30,000	30,000	300,000	300,000	154,000	154,000	454,000	454,000
PHILLIPS	12	12	14,320	14,320	116,650	116,650	130,970	130,970
PITKIN	11	12	1,273,860	1,273,860	3,000,000	3,000,000	4,273,860	4,273,860
PROWERS	33	34	31,130	32,300	343,370	353,690	374,500	385,950
PUEBLO			429,300	429,300	3,327,900	3,327,900	3,757,200	3,757,200
RIO BLANCO	13	91	29,350	97,330	229,970	235,300	259,370	332,630
RIO GRANDE			15,920	15,920	147,300	147,300	163,220	163,220
SAGUACHE	17	17	13,400	7,270	219,950	219,950	233,350	227,220
SAN JUAN	1	1	86,970	86,970	76,130	76,130	163,100	163,100
SAN MIGUEL	24	24	132,740	132,740	60,000	60,000	192,740	192,740
SEDGWICK	10	10	2,570	2,570	98,110	98,110	100,680	100,680
SUMMIT			4,390	92,060	749,900	749,900	754,290	641,960
TELLER	175	169	28,320	18,010	30	1,930	28,350	19,940
WASHINGTON			28,570	41,590	1,387,390	1,974,320	1,415,960	2,015,910
WELD	138	126	467,300	696,430	4,930,580	7,412,820	5,397,880	8,109,250
YUMA	35	35	28,150	28,150	203,280	205,570	231,430	233,720
TOTAL	48,492	45,557	\$ 42,983,670	\$ 50,064,630	\$ 130,986,330	\$ 156,718,280	\$ 173,970,000	\$ 206,782,910

EXEMPT 9000
POLITICAL SUB

COUNTY	NUMBER		VALUE OF LAND 9149		VALUE OF IMPROVEMENTS 9249		TOTAL	
	1976	1977	1976	1977	1976	1977	1976	1977
ADAMS	199	199	\$ 6,297,990	\$ 6,297,990	\$ 43,412,500	\$ 43,412,500	\$ 49,710,490	\$ 49,710,490
ALAMOSA	132	132	775,610	775,610	1,992,500	1,992,500	2,768,110	2,768,110
ARAPAHOE	727	785	10,844,520	11,604,430	45,307,840	53,308,810	56,152,360	64,913,240
ARCHULETA	15	17	177,450	180,220	204,360	204,360	381,810	384,580
BACA	15	14	25,900	26,200	1,472,630	1,473,630	1,498,530	1,499,830
BENT	18	17	24,780	25,330	769,180	770,410	793,960	795,740
BOULDER	560	696	14,065,180	27,736,600	35,741,590	50,061,010	49,806,770	77,797,610
CHAFFEE			45,630	45,630	1,804,500	1,804,500	1,850,130	1,850,130
CHEYENNE	37	37	15,200	15,200	353,690	353,690	368,890	368,890
CONEUOS	34	38	20,570	21,170	907,350	979,340	927,920	1,000,510
COSTILLA	98	98	14,630	14,630	319,120	319,120	333,750	333,750
CROWLEY	74	74	25,370	25,370	406,390	406,390	431,760	431,760
CUSTER	24	24	36,670	37,690	309,880	311,960	346,550	349,650
DELTA	1,550	1,570	199,240	209,240	8,749,300	11,249,300	8,948,540	11,458,540
DENVER	259		6,166,600	6,376,650	45,020,850	47,729,450	51,187,450	54,106,100*
DOLORES	18	18	10,240	10,240	318,670	318,670	328,910	328,910
DOUGLAS	301	71	71,640	90,140	28,650	50,430	100,290	140,570
EAGLE	80	76	1,566,960	1,716,660	2,677,450	3,098,470	4,244,410	4,815,130
ELBERT	11	11	165,915	254,100	921,155	858,560	1,087,070	1,112,660
EL PASO	913	1,192	8,147,640	14,890,380			8,147,640	14,690,380
FREMONT	11	11	229,240	229,240	2,453,300	2,453,300	2,682,540	2,682,540
GUNNISON	10	10	80,590	44,320	1,131,870	622,530	1,212,460	666,850
HINSDALE	3	3	12,780	12,780	190,000	190,000	202,780	202,780
HUERFANO	32	38	20,685	29,480	108,545	120,010	129,230	149,490
JACKSON	10	10	26,440	24,620	336,820	336,820	363,260	361,440
JEFFERSON			1,041,480	1,041,480	2,000,000	2,000,000	3,041,480	3,041,480
KIOWA	10		4,090	412,500	412,500	416,590	416,590	416,590
KIT CARSON	160	166	553,750	511,100	1,436,210	1,369,730	1,989,960	1,880,830
LA PLATA	96	96	414,570	414,570	4,368,710	4,368,710	4,783,280	4,783,280
LARIMER			5,459,420	6,114,550	25,568,330	28,636,530	31,027,750	34,751,080
LAS ANIMAS	1	1	1,580	1,580			1,580	1,580
LINCOLN		201	14,260	10,160	18,090	16,090	32,350	26,250
LOGAN	141	143	477,420	458,900	3,955,010	3,954,910	4,432,430	4,413,810
MESA	270	282	1,851,460	1,442,270	5,498,820	8,007,630	7,350,280	9,449,900
MINERAL	2	2	3,250	3,250	251,800	251,800	255,050	255,050
MOFFAT	23	23	488,610	815,890	793,250	800,750	1,281,860	1,616,640
MONTEZUMA	3,485	3,485	303,290	303,290	2,633,140	1,845,120	2,936,430	2,149,410
MONTROSE	168	125	232,950	271,630	1,182,490	1,403,130	1,415,440	1,674,760
MORGAN	108	113	1,699,250	1,712,800	5,569,290	5,592,490	7,268,540	7,305,290
OTERO	8	8	205,700	205,700	2,892,610	2,893,610	3,099,310	3,099,310
PARK			19,490	19,490	87,000	87,000	106,490	106,490
PHILLIPS	52	53	74,360	74,390	1,385,100	1,385,100	1,459,460	1,459,990
PITKIN	15	15	4,023,000	4,023,000	7,164,000	7,164,000	11,187,000	11,187,000
PROWERS	125	127	74,210	79,110	1,423,680	1,963,660	1,497,890	2,042,790
PUEBLO			618,770	618,770	15,987,150	15,987,150	16,605,920	16,605,920
RIO BLANCO	27	28	44,860	147,440	166,950	154,050	211,810	301,490
RIO GRANDE			138,680	138,680	3,114,770	3,114,770	3,253,450	3,253,450
SAGUACHE	31	16	37,810	11,550	634,870	608,480	672,680	620,030
SAN JUAN	1	1	9,470	9,470	243,880	243,880	253,350	253,350
SAN MIGUEL	3	3	678,970	678,970	47,100	47,100	726,070	726,070
SEDGWICK	39	39	471,390	471,390	573,230	573,230	1,044,620	1,044,620
SUMMIT			764,640	764,640	1,660,820	1,660,820	2,425,460	2,425,460
TELLER	77	94	50,320	32,820			50,320	32,820
WASHINGTON			23,900	108,150	3,527,290	5,184,760	3,551,190	5,292,910
WELD	591	618	2,417,160	5,978,050	17,927,480	21,602,060	20,344,640	27,580,110
YUMA	76	77	547,140	547,290	2,175,260	2,175,260	2,722,400	2,722,550
TOTAL	10,640	10,857	\$ 71,812,720	\$ 97,704,800	\$ 307,637,970	\$ 345,518,600	\$ 379,450,690	\$ 443,223,400

EXEMPT 9000
RELIGIOUS WORSHIP

COUNTY	NUMBER		VALUE OF LAND 9159		VALUE OF IMPROVEMENTS 9259		TOTAL	
	1976	1977	1976	1977	1976	1977	1976	1977
ADAMS	121	121	\$ 419,500	\$ 1,012,750	\$ 3,125,000	\$ 5,374,830	\$ 3,544,500	\$ 6,387,580
ALAMOSA	23	23	45,390	45,390	457,210	457,210	502,600	502,500
ARAPAHOE	215	228	2,358,260	2,370,930	9,707,940	10,443,170	12,066,200	12,814,100
ARCHULETA	9	7	13,630	13,570	71,410	82,250	85,040	95,820
BACA	40	40	25,310	25,310	224,580	224,580	249,890	249,690
BENT	19	19	9,190	9,780	176,900	175,720	186,090	185,500
BOULDER	179	184	1,518,300	2,797,730	6,400,160	10,097,940	7,918,460	12,695,670
CHAFFEE			28,310	29,400	584,620	590,160	612,930	619,560
CHEYENNE	14	14	11,580	11,580	92,050	52,050	103,630	103,630
CLEAR CREEK	5	5	43,000	66,000	336,700	500,700	379,700	566,700
CONEJOS	23	24	5,850	5,960	228,270	229,390	234,170	235,350
COSTILLA	66	66	2,510	2,510	116,320	116,320	118,830	118,830
CROWLEY	19	19	3,320	3,320	74,520	74,520	77,840	77,840
CUSTER	7	8	17,100	18,930	70,780	74,110	87,880	93,040
DELTA	71	76	81,940	75,110	1,108,300	690,350	1,190,240	765,460
DENVER	634		3,652,640	4,028,340	19,938,020	20,564,790	23,590,660	24,593,130
DOLORES-	9	9	2,550	2,730	55,290	66,750	57,840	69,480
DOUGLAS	46	49	23,630	34,910	136,380	143,850	160,010	178,660
EAGLE	22	20	64,460	64,010	152,220	157,880	216,680	221,890
ELBERT	12	12	3,100	3,510	61,800	64,710	54,900	68,220
EL PASO	376	397	7,123,570	8,277,670	34,834,670	42,830,680	41,958,240	51,102,350
FREMONT	55	55	6,970	6,970	1,304,450	1,304,450	1,311,470	1,311,420
GARFIELD					3,090,960	3,442,060	3,090,960	3,442,060
GILPIN	5	4	2,760	8,160	57,240	65,040	60,030	73,200
GUNNISON	14	15	18,390	31,980	137,010	100,490	155,400	132,470
HINSDALE	4	4	4,810	4,810	9,830	9,830	14,640	14,640
HUERFANO	33	35	11,500	12,450	14,820	29,760	26,320	42,210
JACKSON	5	5	6,090	6,090	36,540	36,530	42,630	42,620
JEFFERSON			3,100,000	3,100,000	6,000,000	6,000,000	9,100,000	9,100,000
KIOWA	18	18	2,530	2,530	91,500	91,500	94,030	94,030
KIT CARSON	41	43	36,030	29,580	364,510	395,240	400,540	424,820
LAKE			33,900	141,450	280,780	1,078,800	314,650	1,220,250
LA PLATA	51	51	97,500	97,500	459,920	459,920	557,420	557,420
LARIMER			701,590	785,780	4,462,840	4,998,380	5,164,430	5,784,160
LAS ANIMAS	51	53	120,960	141,220	2,160,500	2,195,500	2,281,460	2,336,720
LINCOLN		28	17,480	17,490	271,060	225,850	268,540	243,340
LOGAN	59	57	86,790	86,140	759,190	828,790	845,980	814,930
MESA	108	124	357,380	384,740	4,091,850	4,159,260	4,449,230	4,544,000
MINERAL	4	4	2,300	2,300	18,650	18,650	20,950	20,950
MOFFAT	16	17	98,270	102,130	284,360	291,100	382,630	393,230
MONTEZUMA	135	135	55,620	55,620	609,120	511,500	664,740	567,120
MONTROSE	106	59	43,710	44,580	422,480	482,860	466,190	527,440
MORGAN	47	42	135,170	144,870	1,261,340	1,399,580	1,396,510	1,544,450
OTERO	68	68	45,750	45,750	647,880	647,880	693,630	693,630
OURAY	8	8	19,900	19,900	370,900	370,900	390,800	390,600
PARK	5	5	13,500	13,500	162,230	162,230	175,730	175,730
PHILLIPS	27	27	13,610	13,610	289,450	289,450	303,060	303,060
PITKIN	10	10	415,000	415,000	804,000	804,000	1,219,000	1,219,000
PROWERS	49	49	31,320	31,000	678,940	675,330	710,260	706,330
PUEBLO			553,660	631,740	4,461,850	5,253,910	5,015,510	5,885,650
RIO BLANCO	29	29	30,520	51,930	334,550	208,700	365,070	260,630
RIO GRANDE			37,420	37,420	554,960	554,960	592,390	592,380
SAGUACHE	21	21	10,730	7,140	95,670	106,020	106,400	113,160
SAN JUAN	3	3	3,450	3,450	52,720	52,720	56,170	56,170
SAN MIGUEL	5	5	33,300	30,480	149,910	146,850	183,210	177,330
SEDGWICK	15	15	22,260	28,260	383,500	407,000	405,760	435,260
SUMMIT			16,800	22,710	50,400	50,400	67,200	73,110
TELLER	46	47	17,940	44,950	64,660	73,300	82,600	118,250
WASHINGTON			25,700	34,200	532,900	547,900	558,600	582,100
WELD	235	216	492,380	681,500	6,398,690	7,374,140	6,891,070	8,055,640
YUMA	28	28	16,620	16,620	326,380	328,380	345,000	345,000
TOTAL	3,211	2,601	\$ 22,192,750	\$ 26,234,890	\$ 120,503,680	\$ 139,231,120	\$ 142,696,430	\$ 165,466,010

EXEMPT 9000
PRIVATE SCHOOLS

COUNTY	NUMBER		VALUE OF LAND 9169		VALUE OF IMPROVEMENTS 9269		TOTAL	
	1976	1977	1976	1977	1976	1977	1976	1977
ADAMS	8	11	\$ 82,190	\$ 546,600	\$ 159,500	\$ 587,550	\$ 241,690	\$ 1,134,150
ALAMOSA	3	3	7,860	7,860	83,700	83,700	91,560	91,560
ARAPAHOE	35	32	678,050	747,610	3,923,280	3,826,660	4,601,330	4,574,270
BENT	2	2	3,060	3,050	59,520	59,520	62,580	62,580
BOULDER	17	18	96,780	163,960	886,660	1,550,350	983,440	1,714,310
CHAFFEE			1,700	1,700	106,690	106,690	108,390	108,390
CLEAR CREEK	6	6	40,000	40,800	400,000	308,600	440,000	349,400
DELTA	1	1	2,600	2,000	42,400	38,400	45,000	40,400
DENVER	248		6,654,030	6,827,290	28,442,200	28,625,100	35,096,230	35,452,390
EL PASO	262	67	3,362,050	4,150,810	30,022,750	28,614,780	33,364,800	32,765,590
FREMONT	5	5	34,000	34,000	1,351,200	1,351,200	1,385,200	1,385,200
GARFIELD					912,120	1,302,000	912,120	1,302,000
GUNNISON	2	2	62,400	34,320	110,700	60,880	173,100	95,200
HUERFANO	21	17	12,490	14,510	383,890	8,890	396,380	23,400
JEFFERSON			19,200,000	19,200,000	76,800,000	76,800,000	96,000,000	96,000,000
KIDWA		10		4,090		412,500		416,590
KIT CARSON	1	2	630	2,170	90,000	78,500	90,630	80,670
LAKE			1,040	34,000	26,190	390,200	27,230	424,200
LA PLATA	2	2	3,000	3,000	9,000	9,000	12,000	12,000
LARIMER			45,340	50,780	563,850	631,510	609,190	682,290
LAS ANIMAS	17	17	79,940		800,000	800,000	879,940	800,000
LINCOLN		22	11,200	12,360			11,200	12,360
LOGAN	1	1	22,130	22,130	86,850	86,650	108,980	108,980
MESA	1	2	900	32,520	2,330	63,740	3,230	96,260
MONTEZUMA	1	1	2,000	2,000	20,000	20,000	22,000	22,000
MONTRORSE	2	2	10,200	10,200	20,540	20,540	30,740	30,740
PITKIN	2	2	100,000	100,000	724,000	724,000	824,000	824,000
PROWERS	3	3	3,250	3,250	60,530	60,530	63,780	63,780
PUEBLO			44,430	21,930	1,251,660	831,660	1,296,090	653,590
RIO GRANDE			450	450	4,200	4,200	4,650	4,650
SEDGWICK	1	1	4,000	4,000	100,000	100,000	104,000	104,000
WELD	12	1	2,700	5,460	8,640	23,590	11,340	29,050
TOTAL	653	230	\$ 30,568,420	\$ 32,082,860	\$ 147,452,400	\$ 147,581,140	\$ 178,020,820	\$ 179,664,000

EXEMPT 9000

CHARITABLE

COUNTY	NUMBER		VALUE OF LAND 9179		VALUE OF IMPROVEMENTS 9279		TOTAL	
	1976	1977	1976	1977	1976	1977	1976	1977
ADAMS	27	27	\$ 400,000	\$ 295,770	\$ 1,125,000	\$ 3,899,070	\$ 1,525,000	\$ 4,194,840
ALAMOSA	13	14	39,700	40,290	828,330	829,830	868,030	870,120
ARAPAHOE	63	65	698,700	721,870	4,941,840	5,138,930	5,640,540	5,860,800
ARCHULETA	2	2	950	940	7,050	7,050	8,000	7,990
BACA	13	13	6,270	6,270	461,580	461,580	467,850	467,850
BENT	11	11	8,680	8,690	196,740	196,740	205,420	205,430
BOULDER	89	92	1,688,240	2,138,130	10,105,300	13,437,420	11,793,540	15,575,550
CHAFFEE			66,660	66,660	444,370	444,370	511,030	511,030
CHEYENNE	6	6	1,730	1,730	259,070	259,070	260,800	260,800
CLEAR CREEK	7	7	152,000	188,200	761,830	856,050	913,830	1,044,250
CONEJOS	11	11	59,710	59,710	193,420	194,370	253,130	254,080
COSTILLA	85	85	2,620	2,620	24,570	24,570	27,190	27,190
CROWLEY	4	4	1,230	1,230	118,960	118,960	120,190	120,190
CUSTER	10	9	6,810	5,690	88,810	85,200	95,620	90,890
DELTA	23	23	11,120	11,120	166,220	166,220	177,340	177,340
DENVER	313		6,343,850	6,706,100	53,495,910	58,952,230	59,839,760	65,658,330
DOLORES	5	5	870	870	10,080	9,780	10,950	10,650
DOUGLAS	46	48	14,100	17,490	126,550	130,060	140,650	147,570
EAGLE	10	11	89,310	89,310	236,480	236,480	325,790	325,790
ELBERT	16	17	168,870	156,960	253,730	226,920	422,600	383,880
EL PASO	40	43	7,518,610	8,858,550	38,150,490	50,890,800	45,669,100	59,749,350
FREMONT	18	18	19,310	19,310	654,930	654,930	674,240	674,240
GARFIELD					1,202,430	811,740	1,202,430	811,740
GILPIN	8	9	26,760	26,760	78,450	85,050	105,210	111,810
GUNNISON	11	13	27,750	35,460	139,850	178,970	167,600	214,430
HUERFANO	7	8	4,790	4,600	16,030	15,330	20,820	19,930
JACKSON	3	3	1,880	1,880	10,070	10,070	11,950	11,950
JEFFERSON			50,000	50,000	750,000	750,000	800,000	800,000
KIT CARSON	12	13	4,830	4,600	17,820	41,680	22,650	46,280
LAKE			21,700	93,800	436,060	1,735,825	457,760	1,829,625
LA PLATA	35	35	91,730	91,730	2,814,240	2,814,240	2,905,970	2,905,970
LARIMER			259,650	290,810	2,320,190	2,598,610	2,579,840	2,889,420
LAS ANIMAS	8	8	91,000	90,000	3,675,500	3,670,500	3,766,500	3,760,500
LINCOLN		15	5,910	5,910	72,420	17,980	78,330	23,890
LOGAN	30	27	50,540	50,770	166,970	264,580	217,510	315,350
MESA	31	50	162,050	307,230	3,704,430	3,692,690	3,866,480	4,200,120
MINERAL	1	1	4,500	4,500	6,000	6,000	10,500	10,500
MOFFAT	11	11	59,350	59,350	58,750	58,750	118,100	118,100
MONTEZUMA	52	52	33,680	33,680	118,700	117,000	152,380	150,630
MONTROSE	22	9	14,930	6,230	50,920	29,430	65,850	35,660
MORGAN	19	19	151,610	151,610	878,620	1,206,540	1,030,230	1,358,150
OTERO	8	8	12,840	12,840	65,440	65,440	78,280	78,280
OURAY	5	5	14,950	14,950	67,780	67,780	62,730	62,730
PARK	8	8	340,260	340,260	855,000	855,000	1,195,260	1,195,260
PITKIN	4	4	1,039,500	1,039,500	693,000	693,000	1,732,500	1,732,500
PROWERS	13	11	7,300	6,340	103,340	88,790	110,640	95,130
PUEBLO			450,600	468,900	5,549,730	5,684,360	6,000,330	6,153,260
RIO BLANCO	4	5	2,580	5,420	21,950	28,520	24,530	33,940
RIO GRANDE			50,000	50,000	325,200	325,200	375,200	375,200
SAGUACHE	13	13	5,170	4,180	40,150	55,970	45,320	40,150
SAN JUAN	2	2	2,250	2,250	45,000	45,000	47,250	47,250
SAN MIGUEL	8	8	69,500	69,500	225,500	225,500	295,000	295,000
SEDGWICK	6	6	3,550	3,550	46,500	46,500	50,050	50,050
SUMMIT			1,070	3,360	7,200	7,200	8,270	10,560
TELLER	10	10	730	730	128,840	130,950	129,570	131,680
WASHINGTON			3,000	3,000	61,620	61,620	64,620	64,620
WELD	63	59	80,390	132,040	563,420	681,590	643,810	813,630
YUMA	14	14	14,200	14,200	292,620	292,620	306,820	306,820
TOTAL	1,220	937	\$ 20,459,890	\$ 22,877,450	\$ 138,261,000	\$ 164,860,875	\$ 158,720,890	\$ 187,738,325

EXEMPT 9000

PARSONAGES, RECTORY ETC

COUNTY	NUMBER		VALUE OF LAND 9189		VALUE OF IMPROVEMENTS 9289		TOTAL	
	1976	1977	1976	1977	1976	1977	1976	1977
ADAMS	88	88	\$ 101,470	\$ 79,920	\$ 563,330	\$ 413,340	\$ 664,800	\$ 493,260
ALAMOSA	9	9	5,730	5,730	48,900	48,900	54,630	54,630
ARAPAHOE	75	75	147,300	116,700	312,100	321,870	459,400	438,570
BACA	17	17	1,830	2,430	43,910	58,910	45,740	61,340
BENT	8	7	2,360	2,580	22,050	19,200	24,410	21,780
BOULDER	87	87	34,400	43,180	430,620	436,150	465,020	479,330
CLEAR CREEK	8	8	2,000	4,000	9,000	37,000	11,000	41,000
COSTILLA	2	2	1,200	1,200	25,210	25,210	26,410	26,410
CROWLEY	1	1	20	20	950	950	970	970
CUSTER	2	4	1,080	1,080	11,050	12,530	12,130	13,610
DELTA	21	26	2,000	12,500	74,000	69,500	76,000	82,000
DENVER	197		222,500	210,200	1,048,670	1,032,460	1,271,170	1,242,660
DOLORES	2	2	330	780	8,070	6,900	8,400	7,680
DOUGLAS					9,740	9,740	9,740	9,740
EAGLE	5	6	7,880	9,850	25,690	19,850	33,570	29,700
ELBERT	4	5	810	1,980	15,000	18,000	15,810	19,980
EL PASO	91	97	313,400	387,600	1,526,080	1,631,740	1,839,480	2,019,340
FREMONT	30	28	26,400	13,090	76,470	57,940	102,870	81,030
GARFIELD					256,000	317,500	256,000	317,500
GILPIN	1	1		900	6,000	5,100	6,000	6,000
GUNNISON	6	7	10,320	5,540	34,220	23,980	44,540	29,520
HINSDALE	1	1	630	630	1,700	1,700	2,330	2,330
JACKSON	1	1	580	580	4,110	4,110	4,690	4,690
JEFFERSON			150,000	150,000	500,000	500,000	650,000	650,000
KIOWA	3	3	790	790	7,290	7,290	8,080	8,080
KIT CARSON	19	20	11,390	7,230	67,290	84,420	78,680	91,650
LAKE				23,200		67,275		90,475
LA PLATA	11	11	6,010	6,010	38,550	38,550	44,560	44,560
LARIMER			41,670	46,670	279,030	312,510	320,700	359,180
LAS ANIMAS	7	9	14,550	18,550	87,500	123,600	102,050	142,150
LINCOLN		7	1,070	1,070	15,300	33,880	16,370	34,950
LOGAN	26	26	11,500	10,850	104,300	113,570	115,800	124,420
MESA	35	36	23,380	9,990	147,790	210,570	171,170	220,560
MINERAL	1	1	240	240	3,500	3,500	3,740	3,740
MOFFAT	8	8	11,330	11,330	31,250	31,250	42,580	42,580
MONTEZUMA	12	12	6,470	6,470	21,760	42,210	28,230	48,680
MONTROSE	17	4	8,390	8,390	39,500	37,690	47,890	46,080
MORGAN	29	32	19,210	24,320	102,080	93,150	121,290	117,470
OTERO	19	19	6,900	6,900	110,270	110,270	117,170	117,170
OURAY			4,000	4,000	23,300	23,300	27,300	27,300
PARK	1	1	5,500	5,500			5,500	5,500
PITKIN	2	2	12,000	12,000	20,000	20,000	32,000	32,000
PROWERS	29	28	5,960	5,910	77,520	77,540	83,480	83,450
PUEBLO			45,780	46,930	346,850	363,980	394,630	410,910
RIO GRANDE			1,620	1,620	20,460	20,460	22,080	22,080
SAGUACHE	8	8	1,140	1,200	19,680	21,870	20,820	23,070
SAN MIGUEL	2	2	2,500	2,500	13,500	13,500	16,000	16,000
SEDGWICK	3	3	3,000	3,000	44,700	44,700	47,700	47,700
SUMMIT					12,000	12,000	12,000	12,000
WASHINGTON			3,860	3,000	134,410	128,000	138,270	131,000
WELD	5	3	7,570	4,230	52,240	178,820	59,810	183,050
YUMA	18	18			47,290	47,290	47,290	47,290
TOTAL	911	725	\$ 1,288,070	\$ 1,332,390	\$ 6,922,230	\$ 7,333,775	\$ 8,210,300	\$ 8,666,165

EXEMPT 9000

ALL OTHER

COUNTY	NUMBER		VALUE OF LAND 9199		VALUE OF IMPROVEMENTS 9299		TOTAL	
	1976	1977	1976	1977	1976	1977	1976	1977
ADAMS	32	32	\$ 1,294,990	\$ 1,294,990	\$ 5,178,620	\$ 5,178,620	\$ 6,473,610	\$ 6,473,610
ALAMOSA	1	1	730	730			730	730
ARAPAHOE	9	8	251,360	245,360	73,190	13,760	324,550	259,120
ARCHULETA	1	1	6,000	6,000	3,000	3,000	9,000	9,000
BENT	11	16	2,490	2,950	7,800	14,870	10,290	17,820
CHAFFEE			160,700	161,010	227,710	221,270	388,410	382,280
COSTILLA	6	6	580	580	5,190	5,190	5,770	5,770
CROWLEY	1	1	120	120			120	120
DELTA	10	10	1,500	1,500	14,530	14,530	16,030	16,030
DENVER	27		220,700	220,070	287,290	284,370	507,990	504,440
DOUGLAS	5	5	2,640	2,640			2,640	2,640
EL PASO	97	122	987,030	1,005,820			987,030	1,005,820
FREMONT	6	6	14,000	14,000	510,000	510,000	524,000	524,000
HINSDALE	3	3	5,250	5,250	3,450	3,450	8,700	8,700
HUERFANO	2	50	3,330	66,880	5,580	5,580	8,910	72,460
JEFFERSON			100,000	100,000	150,000	231,000	250,000	331,000
KIOWA	35	35	2,160	2,160	47,100	47,100	49,260	49,260
KIT CARSON	3	2	1,280	880	9,400	6,210	10,680	7,090
LAKE			84,230	84,230	1,490,920	1,490,920	1,575,150	1,575,150
LARIMER			1,850	2,070	8,090	9,060	9,940	11,130
LAS ANIMAS			8,560		28,080		36,640	
MESA	3		32,910		51,740		84,650	
MOFFAT		1				11,032,840		11,032,840
MONTEZUMA	19,141	19,141	191,410	191,410	562,890	29,060	754,300	220,470
MONTROSE	15	12	12,380	28,170	30,770	31,570	43,150	59,740
MORGAN	4	4	840	840	4,890	4,890	5,730	5,730
OTERO	2	2	21,750	21,750	1,470,900	1,470,900	1,492,650	1,492,650
PHILLIPS	24	24	11,690	11,690	364,430	364,430	376,120	376,120
PITKIN	14	14	439,950	439,950	4,675,250	4,675,250	5,115,200	5,115,200
PROWERS	25	25	2,490	2,220	35,870	35,870	38,360	38,090
PUEBLO			725,240	725,240	11,965,930	11,965,930	12,691,170	12,691,170
SAN JUAN	2	2	16,820	16,820	132,000	132,000	148,820	148,820
SEDGWICK		1	600	600	900	900	1,500	1,500
SUMMIT				37,320				37,320
TELLER	26	25	21,440	7,340	11,650	11,650	33,090	18,990
WELD	60	9	439,370	38,040	219,580	45,020	658,950	83,060
YUMA	19	19	24,230	24,230	601,200	601,200	625,430	625,430
TOTAL	19,584	19,577	\$ 5,090,620	\$ 4,762,860	\$ 28,177,950	\$ 38,440,440	\$ 33,268,570	\$ 43,203,300

TAX EXEMPT PROPERTY 9000
TOTAL BY MAJOR CLASSIFICATION

COUNTY	FEDERAL GOVERNMENT	STATE OF COLO	COLG COUNTIES	POLITICAL SUB	RELIGIOUS WORSHIP
ADAMS	\$ 21,073,750	\$ 304,090	\$ 4,903,380	\$ 53,820,490	\$ 8,769,890
ALAMOSA	2,896,400	7,771,780	601,810	3,000,440	562,090
ARAPAHOE	9,499,490	4,055,290	4,772,060	77,010,430	14,944,400
ARCHULETA	77,440,780	123,770	161,510	412,310	99,430
BACA	622,250	48,170	306,720	1,656,230	273,990
BENT	1,973,460	482,440	470,210	795,740	193,850
BOULDER	40,579,410	62,653,940	11,317,230	82,299,470	13,454,220
CHAFFEE	10,871,400	3,061,300	415,440	1,850,130	619,560
CHEYENNE		7,370	58,760	368,890	103,630
CLEAR CREEK					640,000
CONEJOS	1,666,410	243,280	151,800	1,088,000	252,880
COSTILLA	12,770	46,940	1,210,190	390,350	131,540
CROWLEY	12,160	180,160	162,640	473,650	81,830
CUSTER	610,370	35,430	168,660	356,650	95,870
DELTA	4,296,740	182,910	2,994,610	11,969,290	828,660
DENVER	42,523,570	49,349,600	139,421,010	54,106,100	24,593,130
DOLORES	2,549,130	138,780	194,260	360,560	76,270
DOUGLAS	150,430	150,680	404,660	140,570	178,660
EAGLE	37,760	438,660	562,170	5,165,460	234,390
ELBERT	19,020	714,220	115,140	1,184,010	75,930
EL PASO	1,653,020	1,108,280	1,021,570	14,890,330	54,533,540
FREMONT	911,900	5,102,670	153,030	2,985,960	1,320,540
GARFIELD					3,658,460
GILPIN					88,950
GRAND					
GUNNISON	93,413,640	5,387,350	617,030	838,630	144,780
HINSDALE	20,136,710	109,110	203,790	223,480	14,640
HUERFANO	58,820	9,630	44,060	149,490	47,210
JACKSON	11,829,410	468,380	105,210	361,440	42,620
JEFFERSON	80,521,730	7,970,950	3,675,100	3,541,480	9,100,000
KIOWA	40,090	224,260	269,190		112,030
KIT CARSON	1,170	277,830	591,350	2,405,370	453,400
LAKE	4,034,380	5,390	4,860		1,305,850
LA PLATA	2,854,930	4,163,450	1,890,130	6,988,460	621,780
LARIMER	34,484,790	106,735,020	2,513,240	39,336,270	6,197,080
LAS ANIMAS	321,330	561,400	8,760	1,530	2,516,270
LINCOLN	9,210	475,560	382,570	26,250	243,340
LOGAN	403,200	1,405,460	1,961,180	4,413,810	914,930
MESA	6,121,620	3,292,150	1,284,680	11,046,030	5,890,600
MINERAL	13,663,450	48,940	91,400	255,050	20,950
MOFFAT	7,432,840	3,007,130	4,664,880	1,730,940	411,560
MONTEZUMA	27,746,110	238,380	1,317,510	3,553,000	618,030
MONTROSE	2,460,250	59,990	773,460	1,674,760	527,440
MORGAN	1,170,580	558,970	422,410	7,305,290	1,544,450
OTERO	1,594,660	2,025,580	533,360	4,326,510	710,630
OURAY					438,600
PARK	156,389,480	9,892,900	479,000	106,490	188,180
PHILLIPS	69,300	502,490	154,310	1,591,880	332,530
PITKIN	174,928,000	3,220,000	4,433,860	11,537,000	1,221,500
PROWERS	68,710	980,960	385,990	2,042,790	706,330
PUEBLO	2,022,180	18,154,970	4,018,200	18,485,150	6,259,050
RIO BLANCO	24,560	243,520	332,630	301,490	260,630
RIO GRANDE	9,783,560	955,100	487,820	3,654,030	621,660
ROUTT					
SAGUACHE	41,125,040	2,866,350	257,900	718,000	123,560
SAN JUAN	10,956,500	67,520	163,100	253,350	56,170
SAN MIGUEL	3,751,590	76,800	202,740	751,570	182,580
SEDGWICK	400	334,920	190,370	1,181,640	465,360
SUMMIT	5,539,330	85,970	841,960	3,022,200	80,750
TELLER	428,400	313,030	19,940	32,820	118,250
WASHINGTON	1,323,720	2,616,900	2,211,630	5,666,010	620,250
WELD	1,034,950	23,025,810	8,109,250	27,580,110	8,055,640
YUMA	75,720	484,680	647,580	3,321,530	387,540
GRAND TOTAL	\$ 935,220,580	\$ 337,006,410	\$ 213,577,310	\$ 482,749,180	\$ 175,367,880

TAX EXEMPT PROPERTY 9000
TOTAL BY MAJOR CLASSIFICATION

COUNTY	PRIVATE SCHOOLS	CHARITABLE	PARSONAGES, RECTORY, ETC	ALL OTHER	TOTAL
ADAMS	\$ 1,160,550	\$ 4,654,670	\$ 495,210	\$ 6,770,610	\$ 99,952,640
ALAMOSA	102,450	1,049,770	56,130	730	16,041,600
ARAPAHOE	5,911,030	11,168,880	459,270	278,660	128,098,510
ARCHULETA		8,170		9,000	78,254,970
BACA		576,780	63,380		3,547,520
BENT	68,370	-207,020	21,780	17,820	4,230,690
BOULDER	1,873,660	17,012,340	480,830		229,670,790
CHAFFEE	108,390	511,030		382,280	17,818,530
CHEYENNE		260,800			798,450
CLEAR CREEK	364,900	1,241,650	41,000		2,287,550
CONEJOS		309,200			3,711,570
COSTILLA		153,430	29,410	5,920	1,980,580
CROWLEY		129,700	1,090	120	1,041,350
CUSTER		95,630	14,510		1,377,520
DELTA	43,400	188,440	112,100	31,030	20,647,180
DENVER	35,452,390	65,658,330	1,242,660	504,440	412,851,230
DOLORES		11,550	7,830		3,336,360
DOUGLAS		147,570	9,740	2,640	1,184,950
EAGLE		353,530	30,900		6,842,870
ELBERT		410,090	19,980		2,538,390
EL PASO	38,021,190	74,004,370	2,031,240	1,005,820	188,258,410
FREMONT	1,646,080	983,340	82,180	814,000	13,999,700
GARFIELD	1,481,900	925,620	317,500		6,383,460
GILPIN		115,830	6,000		210,780
GRAND					
GUNNISON	101,240	234,910	30,180		100,767,730
HINSDALE			2,330		20,700,410
HUERFANO	76,200	22,930		10,350	480,800
JACKSON		11,950	4,690		12,823,700
JEFFERSON	96,000,000	800,000	650,000	331,000	202,790,260
KIOWA	501,590		11,080	53,110	1,211,350
KIT CARSON	85,620	51,020	91,650	7,450	3,964,860
LAKE	465,400	2,227,485	90,475	1,575,150	9,708,990
LA PLATA	13,800	2,970,810	46,160		19,549,520
LARIMER	784,840	3,075,470	363,810	11,130	193,501,650
LAS ANIMAS	808,000	4,143,500	142,150		8,502,990
LINCOLN	12,360	23,890	34,950		1,208,130
LOGAN	108,980	315,350	124,420		9,647,330
MESA	96,260	8,380,840	220,560		36,292,740
MINERAL		10,500	3,740		14,094,030
MOFFAT		127,640	49,690	11,022,840	27,857,520
MONTEZUMA	34,000	162,680	48,680	330,470	34,048,860
MONTROSE	30,740	35,660	46,060	59,740	5,668,120
MORGAN		1,358,150	117,470	5,730	12,483,050
OTERO		84,900	117,170	1,738,650	11,231,460
DURAY		87,580	28,300		554,460
PARK		1,272,040	5,500		168,333,590
PHILLIPS				448,280	3,098,790
PITKIN	874,000	1,767,500	32,000	5,615,200	203,625,060
PROWERS	63,780	95,130	83,450	38,090	4,465,250
PUEBLO	950,690	7,061,200	424,950	13,686,890	71,063,260
RIO BLANCO		33,940			1,196,770
RIO GRANDE	5,250	514,240	22,080		16,043,740
ROUTT					
SAGUACHE		42,550	25,470		45,158,670
SAN JUAN		47,250		148,620	11,692,710
SAN MIGUEL		337,400	16,000		5,318,680
SEDGWICK	119,000	64,050	47,700	1,500	2,404,340
SUMMIT		10,560	12,000	37,320	9,630,090
TELLER		131,680		18,990	1,063,110
WASHINGTON		65,820	131,000		12,635,330
WELD	29,050	813,630	183,050	83,060	68,914,550
YUMA		362,460	47,290	689,350	6,016,350
GRAND TOTAL	\$ 187,395,110	\$ 216,922,655	\$ 8,776,815	\$ 45,818,650	\$ 2,602,834,590

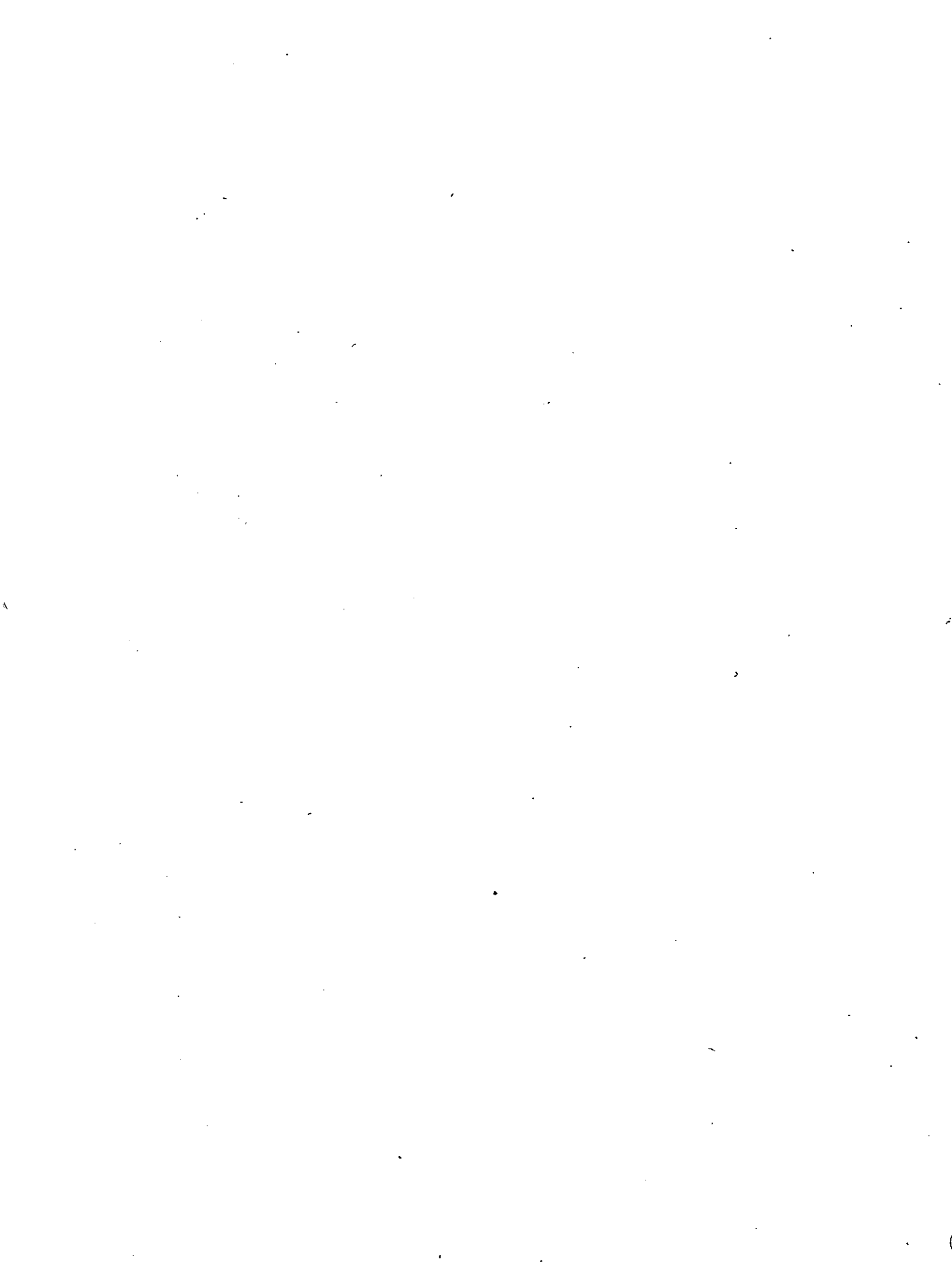

SECTION IX

SUMMARIES OF ASSESSMENTS FOR ALL PROPERTIES

RECAPITULATION OF ALL COUNTIES
AS TAKEN FROM COUNTY ASSESSORS ABSTRACTS

PROPERTY CLASS	NO. OF PARCELS	LAND	IMPROVEMENTS	REAL		TOTAL
				PERSONAL		
1000 RESIDENTIAL						
PLATTED OR UNPLATTED, UNIMPROVED	1976	343,738	\$ 432,592,640			\$ 432,592,640
	1977	357,047	383,953,330			383,953,330
PLATTED OR UNPLATTED, IMPROVED	1976	659,998	827,572,150	3,284,392,140		4,111,964,290
	1977	683,395	853,006,820	3,537,051,460		4,390,058,280
POSSESSORY INTEREST	1976	26	115,520	18,280		133,800
	1977	38	92,160	18,330		110,490
HOUSEHOLD FURNISHINGS AND PERSONAL EFFECTS PRODUCTIVE OF INCOME	1976				17,352,300	17,352,300
	1977				16,026,230	16,026,230
TOTAL RESIDENTIAL	1976	1,003,762	\$ 1,260,280,310	\$ 3,284,410,420	\$ 17,352,300	\$ 4,562,043,030
	1977	1,040,480	1,237,052,310	3,537,069,790	16,026,230	4,790,148,330
2000 COMMERCIAL						
PLATTED OR UNPLATTED, UNIMPROVED	1976	12,191	136,319,550			136,319,560
	1977	13,215	110,011,160			110,011,160
PLATTED OR UNPLATTED, IMPROVED	1976	54,347	450,630,220	1,434,688,590		1,885,318,810
	1977	54,083	489,796,860	1,478,601,120		1,968,597,980
POSSESSORY INTEREST	1976	38	385,960	209,530		595,490
	1977	131	473,900	536,290		1,010,190
FURNITURE, EQUIPMENT, ETC.	1976				393,702,520	393,702,520
	1977				438,659,520	438,659,520
MERCHANDISE	1976				77,793,310	77,793,310
	1977				86,175,470	86,175,470
FREEPORT MERCHANDISE	1976				5,239,450	5,239,450
	1977				5,643,770	5,643,770
AGRICULTURAL PRODUCTS	1976				818,250	818,250
	1977				705,580	705,580
SUPPLIES	1976				10,323,700	10,323,700
	1977				9,488,600	9,488,600
TOTAL COMMERCIAL	1976	66,576	\$ 587,335,740	\$ 1,434,898,120	\$ 487,877,230	\$ 2,510,111,090
	1977	67,429	600,281,920	1,479,337,410	540,672,940	2,620,292,270
3000 INDUSTRIAL						
PLATTED OR UNPLATTED, UNIMPROVED	1976	2,752	\$ 20,831,270			\$ 20,831,270
	1977	3,156	19,911,630			19,911,660
PLATTED OR UNPLATTED, IMPROVED	1976	4,589	66,635,310	416,895,140		483,530,450
	1977	5,029	76,414,440	437,763,510		514,177,950
POSSESSORY INTEREST	1976	3	890,950	39,438,410		40,329,360
	1977	3	890,980	61,515,210		62,406,190
FURNITURE, EQUIPMENT, ETC.	1976				296,773,440	296,773,440
	1977				310,548,930	310,548,630
CONTRACTORS AND MOBILE EQUIPMENT	1976					
	1977				4,480,680	4,480,680
MERCHANDISE	1976				37,568,930	37,568,930
	1977				40,980,180	40,980,180
FREEPORT MERCHANDISE	1976				8,221,850	8,221,850
	1977				8,359,220	8,359,220
SUPPLIES	1976				2,729,960	2,729,960
	1977				3,662,340	3,662,340
TOTAL INDUSTRIAL	1976	7,344	\$ 88,357,530	\$ 456,333,550	\$ 345,294,180	\$ 889,985,260
	1977	8,188	97,217,080	499,278,720	368,031,250	964,527,050
4000 AGRICULTURAL						
NO. OF ACRES						
IRRIGATED FARM LAND	1976	2,563,360	135,925,430			135,925,430
	1977	2,627,626	139,027,180			139,027,180
DRY FARM LAND	1976	7,754,171	90,528,850			90,528,850
	1977	7,700,300	91,553,590			91,553,590
MEADOW HAY LAND	1976	802,524	18,990,130			18,990,130
	1977	983,798	19,312,560			19,312,560
GRAZING LAND	1976	23,346,590	77,086,370			77,086,370
	1977	23,682,639	75,332,310			75,332,310
ORCHARD LAND	1976	119,255	1,231,590			1,231,590
	1977	9,540	1,094,570			1,094,570
OTHER LAND	1976	582,732	6,196,280			6,196,280
	1977	698,941	6,568,600			6,568,600

PROPERTY CLASS	NO. OF ACRES	LAND	REAL		TOTAL	
			IMPROVEMENTS	PERSONAL		
AGRICULTURAL IMPROVEMENTS	1976		\$ 152,362,370		152,362,370	
	1977		167,844,610		167,844,610	
AGRICULTURAL EQUIPMENT	1976			69,943,460	69,943,460	
	1977			65,859,860	65,859,860	
CATTLE	1976			49,921,070	49,921,070	
	1977			56,918,610	56,918,610	
SHEEP AND GOATS	1976			2,544,130	2,544,130	
	1977			2,553,655	2,553,655	
HORSES	1976			2,391,170	2,391,170	
	1977			2,095,565	2,095,565	
SWINE	1976			850,660	850,660	
	1977			1,067,440	1,067,440	
OTHER LIVESTOCK	1976			701,330	701,330	
	1977			935,520	935,520	
AGRICULTURAL OR LIVESTOCK PRODUCTS	1976			3,336,010	3,336,010	
	1977			1,350,500	1,350,500	
SUPPLIES	1976			259,450	259,450	
	1977			137,550	137,550	
TOTAL AGRICULTURAL	1976	35,168,632	\$ 329,958,650	\$ 152,362,370	\$ 129,947,280	\$ 612,268,300
	1977	35,702,844	332,688,810	167,844,610	130,918,700	631,652,120
6000 NATURAL RESOURCES						
COAL						
PRODUCING	1976	37,006	3,684,610	2,012,650		5,697,260
	1977	65,980	4,807,570	2,857,980		7,665,550
NONPRODUCING	1976	30,798	621,530	6,920		628,450
	1977	41,688	494,410	18,300		512,710
EQUIPMENT	1976				12,660,000	12,660,000
	1977				23,245,240	23,245,240
STOCKPILES	1976				92,950	92,950
	1977				186,290	186,290
SUPPLIES	1976				429,730	429,730
	1977				551,980	551,980
METALLIFEROUS						
PRODUCING	1976	22,428	42,265,930	859,160		43,125,090
	1977	20,715	48,067,200	7,359,550		55,426,750
NONPRODUCING	1976	557,292	10,268,110	11,856,330		22,124,440
	1977	588,453	10,220,900	9,811,580		20,032,480
EQUIPMENT	1976				11,353,760	11,353,760
	1977				16,210,080	16,210,080
STOCKPILES	1976				107,680	107,680
	1977				221,090	221,090
SUPPLIES	1976				1,165,100	1,165,100
	1977				629,370	629,370
OIL SHALE						
PRODUCING	1976	12,984	279,230	667,280		946,510
	1977	8,444	361,210	874,130		1,235,340
NONPRODUCING	1976	255,287	561,150	707,760		1,268,910
	1977	261,496	572,900	690,260		1,263,160
EQUIPMENT	1976				955,200	955,200
	1977				1,068,350	1,068,350
SUPPLIES	1976				87,400	87,400
	1977				85,000	85,000
NONMETALLIC						
PRODUCING	1976	8,214	2,029,470	363,100		2,392,570
	1977	34,219	2,197,970	467,960		2,665,930
NONPRODUCING	1976	49,396	759,800	117,710		877,510
	1977	47,016	838,840	41,310		880,150
EQUIPMENT	1976				1,091,780	1,091,780
	1977				2,015,970	2,015,970
STOCKPILES	1976				250,340	250,340
	1977				254,690	254,690
SUPPLIES	1976				124,730	124,730
	1977				141,470	141,470

PROPERTY CLASS		NO. OF ACRES	REAL			TOTAL
			LAND	IMPROVEMENTS	PERSONAL	
OIL AND GAS						
PRODUCING	1976	476,722	350,400.200	1,664.650		352,064.850
	1977	504,262	403,897.380	1,684.710		405,582.090
NONPRODUCING	1976	7,330	85.300	22.560		107.660
	1977	7,152	50.520	20.880		71,400
EQUIPMENT	1976				32,938.510	32,938.510
	1977				37,169.150	37,169.150
STOCKPILES	1976				\$ 180.840	\$ 180,840
	1977				61.790	61.790
SUPPLIES	1976				3,633.150	3,633.150
	1977				2,709.320	2,709.320
TIMBER						
PRODUCING LEASEHOLDS AND LANDS	1976	3,918	90.680	310		90.990
	1977	23,578	195.920	16,460		212,380
NONPRODUCING	1976	2,054	36.590	3,110		39,700
	1977	90	2,670			2,670
EQUIPMENT	1976				5.290	5,290
	1977				4,060	4,060
STOCKPILES	1976					
	1977				1,050	1,050
SUPPLIES	1976					
	1977				150	150
SEVERED MINERAL						
COAL	1976	77,277	134.750			134,750
	1977	103,880	222.020			222,020
METALLIFEROUS	1976	336,128	519.540			519,540
	1977	330,404	506.630			506,630
OIL SHALE	1976	34,988	109.130			109,130
	1977	34,988	109,130			109,130
NONMETALLIC	1976	9,671	59.370			59,370
	1977	9,360	22.620			22,620
OIL AND GAS	1976	5,273,772	8,067,760			8,067,760
	1977	5,347,184	8,276,160			8,276,160
OTHER	1976	3,890,663	5,027.830			5,027,830
	1977	4,126,180	5,339,090			5,339,090
TOTAL NATURAL RESOURCES	1976	11,085,928	\$ 425,000.980	\$ 18,281.540	\$ 65,076.460	\$ 508,358.980
	1977	11,555,089	486,183.140	23,843.120	84,555.050	594,581.310
TOTAL BY ASSESSOR	1976		\$ 2,690,933.210	\$ 5,346,286.000	\$ 1,045,547.450	\$ 9,082,766.660
	1977		2,753,623.260	5,707,373.650	1,140,204.170	9,601,201.080
8000 STATE ASSESSED PROPERTY						
TOTAL STATE ASSESSED PROPERTY	1976					964,499,250
	1977					1,085,511,640
TOTAL TAXABLE PROPERTY	1976		\$ 2,690,933.210	\$ 5,346,286.000	\$ 1,045,547.450	\$10,047,264,910
	1977		2,753,623.260	5,707,373.650	1,140,204.170	10,686,712,720
9000 EXEMPT PERSONAL						
FEDERAL GOVERNMENT	1976				26,078.990	26,078.990
	1977				26,375.280	26,375.280
STATE OF COLO	1976				27,773.680	27,773,680
	1977				28,053.240	28,053,240
COLO COUNTIES	1976				7,282.200	7,282,200
	1977				6,794.400	6,794,400
POLITICAL SUB	1976				36,786.870	36,786,870
	1977				39,525.780	39,525,780
RELIGIOUS WORSHIP	1976				10,008.390	10,008,390
	1977				9,901.870	9,901,870
PRIVATE SCHOOLS	1976				5,485.190	5,485,190
	1977				7,731.110	7,731,110
CHARITABLE	1976				15,758.320	15,758,320
	1977				29,184.330	29,184,330
PARSONAGE, RECTORY ETC	1976				184.390	184,390
	1977				110.650	110,650
ALL OTHER	1976				2,867.440	2,867,440
	1977				2,615.350	2,615,350

PROPERTY CLASS	NUMBER	LAND	IMPROVEMENTS	REAL		TOTAL
				PERSONAL		
9000 EXEMPT						
FEDERAL GOVERNMENT	1976 5,270,910	789,267,275	168,524,235			957,791,510
	1977 5,366,138	739,596,930	170,248,370			909,845,300
STATE OF COLO	1976 458,342	74,992,900	198,801,470			273,794,370
	1977 457,946	80,830,296	228,122,880			309,953,176
COLO COUNTIES	1976 48,492	42,983,670	130,986,330			173,970,000
	1977 45,557	50,064,630	156,718,280			206,782,910
POLITICAL SUB	1976 10,640	71,812,720	307,637,970			379,450,690
	1977 10,857	97,704,800	345,518,600			443,223,400
RELIGIOUS WORSHIP	1976 3,211	22,192,750	120,503,680			142,696,430
	1977 2,601	26,234,890	139,231,120			165,466,010
PRIVATE SCHOOLS	1976 653	30,568,420	147,452,400			178,020,820
	1977 230	32,082,860	147,581,140			179,664,000
CHARITABLE	1976 1,220	20,459,890	138,261,000			158,720,890
	1977 937	22,877,450	164,860,875			187,738,325
PARSONAGES, RECTORY ETC	1976 911	1,288,070	6,922,230			8,210,300
	1977 725	1,332,390	7,233,775			8,566,165
ALL OTHER	1976 19,584	5,090,620	28,177,950			33,268,570
	1977 19,577	4,762,860	38,440,440			43,203,300
TOTAL EXEMPT	1976 5,813,963	\$ 1,058,656,315	\$ 1,247,267,265	\$ 132,225,470		\$ 2,438,149,050
	1977 5,904,568	1,054,487,100	1,398,055,480	150,292,010		2,602,834,590
GRAND TOTAL VALUATION	1976	\$ 3,749,589,525	\$ 6,593,553,265	\$ 1,177,772,920		\$12,485,413,960
	1977	3,808,110,360	7,105,429,130	1,290,496,180		13,289,547,310

TOTAL VALUATION BY ASSESSORS

COUNTY	GRAND TOTAL ASSESSMENT REAL ESTATE AND IMPROVEMENTS		GRAND TOTAL ASSESSMENT PERSONAL PROPERTY		TOTAL NET ASSESSMENT BY ASSESSOR	
	1976	1977	1976	1977	1976	1977
ADAMS	\$ 510,581,600	\$ 515,319,680	\$ 64,195,870	\$ 75,282,830	\$ 574,777,470	\$ 590,602,510
ALAMOSA	27,188,150	29,886,810	2,899,170	3,472,560	30,087,320	33,359,370
ARAPAHOE	777,191,440	830,849,740	73,332,380	80,020,400	850,523,820	910,870,140
ARCHULETA	22,254,120	22,598,470	772,260	968,790	23,026,380	23,567,260
BACA	19,278,100	20,864,220	4,157,510	4,212,720	23,435,610	25,076,540
BENT	12,959,960	15,144,760	2,506,220	2,502,120	15,466,180	17,646,880
BOULDER	440,485,630	483,221,550	67,565,200	73,711,350	508,050,830	556,932,900
CHAFFEE	31,364,120	37,523,410	2,140,180	2,098,070	33,504,300	39,621,480
CHEYENNE	15,106,020	17,260,980	2,536,820	2,699,900	17,642,840	19,560,680
CLEAR CREEK	40,284,300	37,550,450	3,556,280	4,011,480	43,840,580	41,561,530
CONEJOS	10,588,050	10,805,090	1,820,490	1,884,230	12,408,540	12,689,320
COSTILLA	22,442,000	22,566,260	724,850	720,980	23,166,850	23,287,240
CROWLEY	6,907,190	6,611,260	2,454,540	2,669,580	9,361,730	9,280,640
CUSTER	10,658,030	11,287,610	598,650	697,550	11,256,880	11,985,160
DELTA	32,096,730	44,365,160	6,574,050	4,442,150	38,670,780	48,807,310
DENVER	1,501,566,640	1,528,555,450	269,950,050	294,496,200	1,771,516,690	1,823,051,650
DOLORES	6,055,540	6,094,070	1,183,730	1,012,460	7,239,270	7,106,530
DOUGLAS	79,853,590	79,689,780	2,497,320	4,797,920	82,350,910	84,487,700
EAGLE	87,359,050	86,469,140	3,813,210	4,639,050	91,172,260	91,108,190
ELBERT	20,565,470	22,219,110	2,623,900	2,725,660	23,189,370	24,944,770
EL PASO	715,933,270	744,937,170	60,780,820	66,902,040	776,714,090	811,839,210
FREMONT	56,998,800	59,342,160	3,248,970	3,776,300	60,247,770	63,118,460
GARFIELD	50,121,090	50,265,510	7,287,390	6,485,540	57,408,480	56,751,050
GILPIN	12,715,220	13,159,470	207,290	236,050	12,922,510	13,395,520
GRAND	71,329,030	81,812,210	3,355,580	5,929,690	74,684,610	87,741,000
GUNNISON	40,342,550	25,194,230	4,716,580	3,640,000	45,059,130	28,834,230
HINSDALE	4,670,130	5,144,580	281,800	339,740	4,951,930	5,484,320
HUERFANO	13,971,090	14,421,760	1,464,860	1,715,310	15,435,950	16,137,070
JACKSON	12,004,160	11,759,940	2,172,110	2,226,960	14,176,270	13,986,500
JEFFERSON	1,130,518,640	1,180,705,950	127,654,260	121,449,450	1,258,172,900	1,302,155,400
KIOWA	12,149,570	11,521,140	1,889,560	1,974,040	14,039,130	13,795,180
KIT CARSON	27,091,410	27,414,800	6,644,590	5,897,800	33,736,000	34,312,600
LAKE	69,391,020	79,894,320	7,529,180	9,730,130	76,920,200	89,624,510
LA PLATA	66,494,550	73,249,110	7,512,620	6,196,090	74,007,170	79,445,200
LARIMER	324,750,850	362,724,270	31,526,920	29,851,110	356,277,770	392,575,380
LAS ANIMAS	24,727,990	25,534,790	4,116,520	5,342,770	28,844,510	31,377,560
LINCOLN	15,318,520	16,443,150	3,770,510	3,858,380	19,089,030	20,301,530
LOSAN	60,499,030	65,972,160	13,014,930	13,668,610	73,513,960	79,640,770
MESA	127,648,870	162,972,240	16,244,390	20,195,160	143,893,260	183,167,400
MINERAL	5,748,020	6,447,290	508,610	430,680	6,256,630	6,877,570
MOFFAT	34,899,710	37,819,940	12,109,240	16,110,710	47,008,950	53,930,650
MONTENZUMA	28,497,160	29,684,980	4,480,910	4,766,960	32,978,070	34,451,940
MONTROSE	38,155,340	45,406,810	8,106,150	7,232,230	46,261,490	52,639,040
MORGAN	55,029,870	59,300,640	10,040,910	11,076,660	65,070,780	70,377,300
OTERO	36,756,740	43,168,150	5,031,870	5,635,040	41,788,610	48,803,190
DURAY	8,963,600	6,077,670	1,055,520	1,047,640	10,019,120	7,125,310
PARK	39,084,800	40,008,600	1,004,950	970,190	40,089,750	40,978,790
PHILLIPS	15,928,880	17,749,380	3,593,320	3,849,150	19,522,200	21,598,530
PITKIN	120,693,410	112,570,170	7,232,990	8,872,040	127,926,400	121,442,210
PROWERS	30,393,340	32,405,390	3,787,100	4,110,420	34,180,440	36,515,610
PUEBLO	283,568,320	272,151,790	30,730,110	34,933,510	294,298,430	307,085,300
RIO BLANCO	187,733,020	189,454,520	5,720,160	6,199,640	193,453,180	195,654,160
RIO GRANDE	28,029,630	29,139,020	5,323,080	5,073,350	33,352,710	34,212,370
ROUITT	65,899,780	56,364,970	9,399,030	13,960,130	75,298,810	70,325,100
SAGUACHE	15,305,870	16,091,140	1,914,160	2,105,600	17,220,030	18,196,740
SAN JUAN	4,198,040	3,980,190	628,630	636,440	4,826,670	4,616,630
SAN MIGUEL	16,448,470	15,039,380	2,111,690	2,526,780	18,560,160	17,566,160
SEDGWICK	10,453,870	11,681,610	2,378,870	2,455,270	12,832,740	14,136,880
SUMMIT	93,116,930	84,010,850	5,797,710	5,906,260	98,904,640	89,917,110
TELLER	28,946,550	33,316,810	1,011,960	1,063,730	29,958,510	34,380,540
WASHINGTON	38,623,540	41,204,530	8,074,910	7,967,700	46,698,450	49,172,230
WELD	324,490,360	398,724,010	88,638,040	106,900,310	413,128,400	505,624,320
YUMA	34,792,440	37,217,110	7,555,770	8,392,500	42,348,210	45,609,610
TOTALS	\$8,037,219,210	\$8,460,996,910	\$1,045,547,450	\$1,140,204,170	\$9,082,766,660	\$9,601,201,080

TOTAL TAXABLE STATE VALUATION

COUNTY	NET VALUATION BY COUNTY ASSESSOR INCLUDING CHANGES MADE BY STATE BOARD OF EQUALIZATION		UTILITY VALUATIONS BY PROPERTY TAX ADMINISTRATOR INCLUDING CHANGES MADE BY STATE BOARD OF EQUALIZATION		TOTAL TAXABLE VALUATION	
	1976	1977	1976	1977	1976	1977
ADAMS	\$ 574,777,470	\$ 590,602,510	\$ 90,311,220	\$ 92,335,690	\$ 665,088,690	\$ 682,938,200
ALAMOSA	30,087,320	33,359,370	5,846,280	6,231,020	35,933,600	39,590,390
ARAPAHOE	850,523,820	910,870,140	53,896,710	57,706,740	904,420,530	968,576,880
ARCHULETA	23,026,380	23,567,260	1,233,270	1,592,440	24,259,650	25,159,700
BACA	23,435,610	25,076,940	7,081,480	7,296,900	30,517,090	32,373,640
BENT	15,466,180	17,646,880	3,873,900	3,855,350	19,340,080	21,502,230
BOULDER	508,050,830	556,932,900	44,190,530	46,240,190	552,241,360	603,173,090
CHAFFEE	33,504,300	39,621,480	6,000,350	5,829,960	39,504,650	45,451,440
CHEYENNE	17,642,840	19,960,880	5,454,940	5,738,750	23,097,780	25,699,630
CLEAR CREEK	43,840,580	41,561,930	11,270,660	11,353,370	55,111,240	52,915,300
CONEJOS	12,408,540	12,689,320	2,189,630	2,216,070	14,598,170	14,905,390
COSTILLA	23,166,850	23,287,240	2,066,210	2,033,930	25,233,060	25,321,170
CROWLEY	9,361,730	9,280,840	1,910,130	2,163,500	11,271,860	11,444,340
CUSTER	11,256,880	11,985,160	274,430	313,320	11,531,310	12,298,480
DELTA	38,670,780	48,807,310	5,079,610	5,139,650	43,750,390	53,946,560
DENVER	1,771,516,690	1,823,051,650	186,392,240	200,146,520	1,957,908,930	2,023,198,170
DOLORES	7,239,270	7,106,530	846,090	1,009,560	8,085,360	8,116,090
DOUGLAS	82,350,910	84,487,700	11,072,590	11,498,990	93,423,500	95,986,690
EAGLE	91,172,260	91,108,190	10,148,750	10,684,040	101,321,010	101,792,230
ELBERT	23,189,370	24,944,770	4,798,600	5,075,320	27,987,970	30,020,090
EL PASO	776,714,090	811,839,210	46,633,590	50,280,320	823,347,680	862,119,530
FREMONT	60,247,770	63,118,460	8,629,600	8,478,320	68,877,370	71,596,780
GARFIELD	57,408,480	56,751,050	12,894,370	13,861,000	70,202,850	70,612,050
GILPIN	12,922,510	13,395,520	1,148,240	1,175,460	14,070,750	14,570,980
GRAND	74,684,610	87,741,900	5,981,070	6,611,240	80,665,680	94,353,140
GUNNISON	45,059,130	28,834,230	2,403,700	2,960,810	47,468,830	31,795,040
HINSDALE	4,951,930	5,484,320	340,530	280,230	5,292,460	5,764,550
HUERFANO	15,435,950	16,137,070	3,856,330	3,832,770	19,292,280	19,969,840
JACKSON	14,176,270	13,986,900	2,462,250	2,540,520	16,638,520	16,527,420
JEFFERSON	1,258,172,900	1,302,155,400	63,901,290	70,418,820	1,322,074,190	1,372,574,220
KIOWA	14,039,130	13,795,180	3,879,220	4,414,090	17,918,350	18,209,270
KIT CARSON	33,736,000	34,312,600	3,858,090	5,859,090	37,594,090	40,171,690
LAKE	76,920,200	89,624,510	4,659,740	4,606,590	81,579,940	94,231,100
LA PLATA	74,007,170	79,445,200	9,886,620	11,671,280	83,893,790	91,116,480
LARIMER	356,277,770	392,575,380	22,480,370	23,839,420	378,758,140	416,414,800
LAS ANIMAS	28,844,510	31,377,560	8,159,760	8,214,350	37,004,270	39,591,910
LINCOLN	19,089,030	20,301,530	5,968,190	6,775,470	25,057,220	27,077,000
LOGAN	73,513,960	79,640,770	10,547,260	10,864,080	84,061,220	90,504,650
MESA	143,893,260	183,167,400	23,334,870	23,946,040	167,228,130	207,113,440
MINERAL	6,256,630	6,877,970	1,104,630	1,087,370	7,361,260	7,965,340
MOFFAT	47,008,950	53,930,650	13,237,910	53,448,330	60,246,860	107,378,980
MONTEZUMA	32,978,070	34,451,940	3,682,450	4,120,110	36,660,520	38,572,050
MONTROSE	46,261,490	52,639,040	7,593,580	9,544,050	53,855,070	62,183,090
MORGAN	65,070,780	70,377,300	11,174,590	14,305,340	76,245,370	84,682,640
OTERO	41,788,610	48,803,190	7,991,700	8,026,530	49,780,310	56,829,720
OURAY	10,019,120	7,125,310	896,420	938,970	10,915,540	8,064,280
PARK	40,089,750	40,978,790	2,042,530	2,312,250	42,132,280	43,291,040
PHILLIPS	19,522,200	21,598,530	2,142,220	2,329,370	21,664,420	23,927,500
PITKIN	127,926,400	121,442,210	4,831,820	4,842,490	132,758,220	126,284,700
PROWERS	34,180,440	36,515,810	8,511,330	8,583,280	42,691,770	45,099,090
PUEBLO	294,298,430	307,085,300	71,507,450	74,663,600	365,805,880	381,748,900
RIO BLANCO	193,453,180	195,654,160	8,111,660	9,095,430	201,564,840	204,749,590
RIO GRANDE	33,352,710	34,212,370	4,482,910	4,707,950	37,835,620	38,920,320
ROUTT	75,298,810	70,325,100	28,142,110	42,157,970	103,440,920	112,483,070
SAGUACHE	17,220,030	18,196,740	1,567,190	1,627,960	18,787,220	19,824,700
SAN JUAN	4,826,670	4,616,630	596,160	594,110	5,422,830	5,210,740
SAN MIGUEL	18,560,160	17,896,160	1,321,330	1,533,720	19,881,490	19,429,880
SEDGWICK	12,832,740	14,136,880	2,498,790	2,717,470	15,331,530	16,854,350
SUMMIT	98,904,640	89,917,110	4,682,890	5,514,750	103,587,530	95,431,660
TELLER	29,958,510	34,380,540	1,470,160	1,533,890	31,428,670	35,914,430
WASHINGTON	46,698,450	49,172,230	4,021,000	4,277,070	50,719,450	53,449,300
WELD	413,128,400	505,624,320	67,310,010	74,755,350	480,438,410	580,379,670
YUMA	42,348,210	45,609,610	10,608,700	13,703,070	52,956,910	59,312,680
TOTALS	\$9,082,766,660	\$9,601,201,080	\$964,498,250	\$1,085,511,640	\$10,047,264,910	\$10,686,712,720

TOTAL STATE VALUATION
DATE 10/21/77

COUNTY	TOTAL TAXABLE VALUATION		TOTAL EXEMPT VALUATION		TOTAL COUNTY VALUATION	
	1976	1977	1976	1977	1976	1977
ADAMS	\$ 665,088,690	\$ 682,938,200	\$ 93,680,970	\$ 99,952,640	\$ 758,769,660	\$ 782,890,240
ALAMOSA	35,933,600	39,590,390	16,015,060	16,041,600	51,948,660	55,631,990
ARAPAHOE	904,420,530	968,576,880	113,345,160	128,099,510	1,017,765,690	1,096,676,390
ARCHULETA	24,259,650	25,159,700	78,141,780	78,254,970	102,401,430	103,414,670
BACA	30,517,090	32,373,840	3,523,900	3,547,520	34,040,990	35,921,360
BENT	19,340,080	21,502,230	4,217,970	4,230,690	23,558,050	25,732,920
BOULDER	552,241,360	603,173,090	157,803,270	229,670,700	710,044,630	832,843,790
CHAFFEE	39,504,650	45,451,440	17,795,030	17,819,530	57,299,680	63,270,970
CHEYENNE	23,097,780	25,699,630	799,450	799,450	23,897,230	26,499,080
CLEAR CREEK	55,111,240	52,915,300	2,006,130	2,287,550	57,117,370	55,202,650
CONEJOS	14,598,170	14,905,390	3,589,160	3,711,570	18,187,330	18,616,960
COSTILLA	25,233,060	25,321,170	1,980,550	1,980,550	27,213,610	27,301,720
CROWLEY	11,271,860	11,444,340	1,047,880	1,041,350	12,319,740	12,485,690
CUSTER	11,531,310	12,298,480	1,380,330	1,377,520	12,911,640	13,676,000
DELTA	43,750,390	53,946,960	18,885,780	20,647,180	62,636,170	74,594,140
DENVER	1,957,908,930	2,023,198,170	364,996,940	412,851,230	2,322,905,870	2,436,049,400
DOLORES	8,085,360	8,116,090	3,192,060	3,338,380	11,277,420	11,454,470
DOUGLAS	93,423,500	95,986,690	1,061,470	1,184,950	94,484,970	97,171,640
EAGLE	101,321,010	101,792,230	6,194,830	6,842,870	107,515,840	108,635,100
ELBERT	27,987,970	30,020,090	2,530,340	2,538,390	30,518,310	32,558,480
EL PASO	823,347,680	862,119,530	148,829,630	188,269,410	972,177,310	1,050,388,940
FREMONT	68,877,370	71,596,780	14,021,540	13,999,700	82,898,910	85,596,480
GARFIELD	70,302,850	70,612,050	6,433,440	6,383,480	76,736,290	76,995,530
GILPIN	14,070,750	14,570,980	190,530	210,780	14,261,280	14,781,760
GRAND	80,665,680	94,353,140			80,665,680	94,353,140
GUNNISON	47,468,830	31,795,040	182,879,570	100,767,730	230,348,400	132,562,770
HINSDALE	5,292,460	5,764,550	20,700,410	20,700,410	25,992,870	26,464,960
HUERFANO	19,292,280	19,969,840	753,160	480,800	20,045,440	20,450,640
JACKSON	16,638,520	16,527,420	12,833,400	12,823,700	29,471,920	29,351,120
JEFFERSON	1,322,074,190	1,372,574,220	202,709,260	202,790,260	1,524,783,450	1,575,364,480
KIOWA	17,918,350	18,209,270	1,211,350	1,211,350	19,129,700	19,420,620
KIT CARSON	37,594,090	40,171,690	4,032,270	3,964,860	41,626,360	44,136,550
LAKE	81,579,940	94,231,100	6,825,490	9,708,990	88,405,430	103,940,090
LA PLATA	83,893,790	91,116,480	19,526,860	19,549,520	103,420,650	110,666,000
LARIMER	378,758,140	416,414,800	172,769,340	193,501,650	551,527,480	609,916,450
LAS ANIMAS	37,004,270	39,591,910	8,522,660	8,502,990	45,526,930	48,094,900
LINCOLN	25,057,220	27,077,000	1,233,620	1,208,130	26,290,840	28,285,130
LOGAN	84,061,220	90,504,850	9,383,870	9,647,330	93,445,090	100,152,180
MESA	167,228,130	207,113,440	30,409,330	36,292,740	197,637,460	243,406,180
MINERAL	7,361,260	7,965,340	14,094,030	14,094,030	21,455,290	22,059,370
MOFFAT	60,246,860	107,378,980	15,555,590	27,857,520	75,802,450	135,236,500
MONTEZUMA	36,660,520	38,572,050	34,816,000	34,048,860	71,476,520	72,620,510
MONTROSE	53,855,070	62,183,090	5,150,400	5,668,120	59,005,470	67,851,210
MORGAN	76,245,370	84,682,640	11,905,480	12,483,050	88,150,850	97,165,690
OTERO	49,780,310	56,829,720	11,148,850	11,231,460	60,929,160	68,061,180
OURAY	10,915,540	8,064,280	554,480	554,480	11,470,020	8,618,760
PARK	42,132,280	43,291,040	168,333,590	168,333,590	210,465,870	211,624,630
PHILLIPS	21,664,420	23,927,900	3,098,260	3,098,790	24,762,680	27,026,690
PITKIN	132,758,220	126,284,700	203,329,060	203,629,060	336,087,280	329,913,760
PROWERS	42,691,770	45,099,090	3,928,160	4,465,230	46,619,930	49,564,320
PUEBLO	365,805,880	381,748,900	70,434,540	71,063,280	436,240,420	452,812,180
RIO BLANCO	201,564,840	204,749,590	1,064,680	1,196,770	202,629,520	205,946,360
RIO GRANDE	37,835,620	38,920,320	16,043,740	16,043,740	53,879,360	54,964,060
ROTT	103,440,920	112,483,070			103,440,920	112,483,070
SAGUACHE	18,787,220	19,824,700	45,223,910	45,158,870	64,011,130	64,983,570
SAN JUAN	5,422,830	5,210,740	11,692,710	11,692,710	17,115,540	16,903,450
SAN MIGUEL	19,881,490	19,429,880	5,324,560	5,318,680	25,206,050	24,748,560
SEDGWICK	15,331,530	16,854,350	2,373,440	2,404,940	17,704,970	19,259,290
SUMMIT	103,587,530	95,431,860	9,459,760	9,630,090	113,047,290	105,061,550
TELLER	31,428,670	35,914,430	1,109,070	1,063,110	32,537,740	36,977,540
WASHINGTON	50,719,450	53,449,300	8,669,990	12,635,330	59,389,440	66,084,630
WELD	480,438,410	580,379,670	53,447,850	68,914,550	533,886,260	649,294,220
YUMA	52,956,910	59,312,680	5,937,110	6,016,350	58,894,020	65,329,030
TOTALS	\$10,047,264,910	\$10,686,712,720	\$2,438,149,050	\$2,602,834,590	\$12,485,413,960	\$13,289,547,310

SECTION X

LOCAL GOVERNMENT CORPORATIONS

MUNICIPAL GOVERNMENTS

Municipality	County	Municipality	County	Municipality	County	Municipality	County
Aguilar	Las Animas	Dolores	Montezuma	Kim	Las Animas	Red Cliff	Eagle
Akron	Washington	Dove Creek	Dolores	Kiowa	Elbert	Rico	Dolores
Alamosa	Alamosa	Durango	La Plata	Kit Carson	Cheyenne	Ridgway	Ouray
Alma	Park	Eads	Kiowa	Kremming	Grand	Rifle	Garfield
Antonito	Conejos	Eagle	Eagle	Lafayette	Boulder	Rockvale	Fremont
Arriba	Lincoln	Eaton	Weld	La Jara	Conejos	Rocky Ford	Otero
Arvada	Adams	Eckley	Yuma	La Junta	Otero	Romeo	Conejos
Arvada	Jefferson	Edgewater	Jefferson	Lake City	Hinsdale	Rosedale	Weld
Aspen	Pitkin	Elizabeth	Elbert	Lakeside	Jefferson	Rye	Pueblo
Ault	Weld	Empire	Clear Creek	Lekewood	Jefferson	Saguache	Saguache
Aurora	Adams	Englewood	Arapahoe	Lamar	Prowers	Salida	Chaffee
Aurora	Arapahoe	Erie	Boulder	La Salle	Weld	San Luis	Costilla
Basalt	Eagle	Erie	Weld	Las Animas	Bent	Sanford	Conejos
Basalt	Pitkin	Estes Park	Larimer	La Veta	Huerfano	Saw Pit	San Miguel
Bayfield	La Plata	Evans	Weld	Leadville	Lake	Sedgwick	Sedgwick
Bennett	Adams	Fairplay	Park	Limon	Lincoln	Seibert	Kit Carson
Berthoud	Larimer	Federal Heights	Adams	Littleton	Arapahoe	Severance	Weld
Berthune	Kit Carson	Firestone	Weld	Littleton	Douglas	Sheridan	Arapahoe
Black Hawk	Gilpin	Flagler	Kit Carson	Lochbuie	Weld	Sheridan Lake	Kiowa
Black Hawk	Costilla	Fleming	Logan	Log Lane Village	Morgan	Silt	Garfield
Blue River	Summit	Florence	Fremont	Longmont	Boulder	Silver Cliff	Custer
Bonanza	Saguache	Fort Collins	Larimer	Louisville	Boulder	Silver Plume	Clear Creek
Boone	Pueblo	Fort Lupton	Weld	Loveland	Larimer	Silverthorne	Summit
Boulder	Boulder	Fort Morgan	Morgan	Lyons	Boulder	Silverton	San Juan
Bow Mar	Arapahoe	Fountain	El Paso	Manassa	Conejos	Simla	Elbert
Bow Mar	Jefferson	Fowler	Otero	Mancos	Montezuma	Snowmass	Pitkin
Branson	Las Animas	Fraser	Grand	Manitou Springs	El Paso	Springfield	Baca
Breckenridge	Summit	Frederick	Weld	Manzanola	Otero	Starkville	San Miguel
Brighton	Adams	Frisco	Summit	Marble	Gunnison	Steamboat Springs	Routt
Broomfield	Boulder	Fruita	Mesa	Mead	Weld	Sterling	Logan
Broomfield	Adams	Garden City	Weld	Meeker	Rio Blanco	Stratton	Kit Carson
Broomfield	Jefferson	Genoa	Lincoln	Merino	Logan	Sugar City	Crowley
Brush	Morgan	Georgetown	Clear Creek	Milliken	Weld	Superior	Boulder
Buena Vista	Chaffee	Gilcrest	Weld	Minturn	Eagle	Swink	Otero
Burlington	Kit Carson	Glendale	Arapahoe	Moffat	Saguache	Telluride	San Miguel
Calhan	El Paso	Glenwood Springs	Garfield	Monte Vista	Rio Grande	Thornton	Adams
Campo	Baca	Golden	Jefferson	Montrose	Montrose	Timnath	Larimer
Canon City	Fremont	Granada	Prowers	Monument	El Paso	Trinidad	Las Animas
Carbondale	Garfield	Granby	Grand	Morrison	Jefferson	Two Buttes	Baca
Castle Rock	Douglas	Grand Junction	Mesa	Mountain View	Jefferson	Vail	Eagle
Cedaredge	Delta	Grand Lake	Grand	Mt. Crested Butte	Gunnison	Victor	Teller
Center	Rio Grande	Grand Valley	Garfield	Naturita	Montrose	Vilas	Baca
Center	Saguache	Greeley	Weld	Nederland	Boulder	Vona	Kit Carson
Central City	Gilpin	Green Mountain Falls	El Paso	New Castle	Garfield	Walden	Jackson
Cheraw	Otero	Green Mountain Falls	Teller	Northglenn	Adams	Walsenburg	Huerfano
Cherry Hills Village	Arapahoe	Greenwood Village	Arapahoe	Norwood	San Miguel	Walsh	Baca
Cheyenne Wells	Cheyenne	Grover	Weld	Nucla	Montrose	Ward	Boulder
Coal Creek	Fremont	Gunnison	Gunnison	Nunn	Weld	Wellington	Larimer
Cokedale	Las Animas	Gypsum	Eagle	Oak Creek	Routt	Westcliffe	Custer
Collbran	Mesa	Hartman	Prowers	Olathe	Montrose	Westminster	Adams
Colorado Springs	El Paso	Haswell	Kiowa	Olney Springs	Crowley	Westminster	Jefferson
Columbine Valley	Arapahoe	Haxtun	Phillips	Ordway	Crowley	Wheat Ridge	Jefferson
Commerce City	Adams	Hayden	Routt	Otis	Washington	Wiggins	Morgan
Cortez	Montezuma	Hillrose	Morgan	Ouray	Ouray	Wiley	Prowers
Craig	Moffat	Holly	Prowers	Ovid	Sedgwick	Williamsburg	Fremont
Crawford	Delta	Holyoke	Phillips	Pagosa Springs	Archuleta	Windsor	Weld
Creede	Mineral	Hooper	Alamosa	Palisade	Mesa	Woodland Park	Teller
Crested Butte	Gunnison	Hotchkiss	Delta	Palmer Lake	El Paso	Wray	Yuma
Crestone	Saguache	Hot Sulphur Springs	Grand	Paoli	Phillips	Yampa	Routt
Cripple Creek	Teller	Hudson	Weld	Paonia	Delta	Yuma	Yuma
Crook	Logan	Hugo	Lincoln	Peetz	Logan		
Crowley	Crowley	Idaho Springs	Clear Creek	Pierce	Weld		
Dacono	Weld	Ignacio	La Plata	Pitkin	Gunnison		
DeBeque	Mesa	Iliff	Logan	Platteville	Weld		
Deer Trail	Arapahoe	Jamestown	Boulder	Poncha Springs	Chaffee		
Del Norte	Rio Grand	Johnstown	Weld	Pritchett	Baca		
Delta	Delta	Julesburg	Sedgwick	Pueblo	Pueblo		
Denver	Denver	Keenesburg	Weld	Ramah	El Paso		
Dillon	Summit	Keota	Weld	Rangely	Rio Blanco		
Dinosaur (Artesia)	Moffat	Kersey	Weld	Raymer	Weld		

LOCAL IMPROVEMENT AND SERVICE DISTRICTS

Name	County
CEMETERY DISTRICTS	
Arapahoe	Cheyenne
Arriba	Lincoln
Arriola	Montezuma
Bent County-Las Animas	Bent
Bent-Prowers	Bent, Prowers
Bristol-Granada	Prowers
Campo	Baca
Capulin	Conejos
Cedaredge	Delta
Cedar Hill	Ouray
Cedar Hill Association	Eagle
Cedar Hill Association	Douglas
Collbran	Mesa
Cortez	Montezuma
Cory	Delta
Crawford	Delta, Montrose
Dallas Park	Ouray
Dolores	Montezuma
Eagle	Eagle
East Prowers	Prowers
East Yuma	Yuma
Eckert	Delta
Eckley Rural	Yuma
Fairview	Cheyenne
Fairview	Montezuma
Fairview	Kit Carson
Kirk	Yuma
Flagler	Kit Carson
Genoa	Lincoln
Gunnison County	Gunnison
Hayden	Routt
Hotchkiss	Delta
Ignacio-Allison	La Plata
Julesburg	Sedgwick
Kit Carson	Cheyenne
La Jara	Conejos
La Veta	Conejos
Lebanon	Montezuma
Lewis	Montezuma
Lone Tree	San Miguel
Manassa-Romeo	Conejos
Mancos	Montezuma
Mesa-Molina	Mesa
Minneapolis	Baca
Minturn	Eagle
New Elmwood	Mesa
Nucla, Naturita	Montrose
Oak Creek	Routt
Olathe	Montrose
Ovid	Sedgwick
Paonia	Delta
Pea Green	Montrose
Pine River	La Plata
Pioneer	Kiowa
Rangely	Rio Blanco
Sanford	Conejos
Sedgwick	Sedgwick
Seibert	Kit Carson
Settlement	Kit Carson
South Routt	Routt
Springfield	Baca
Steamboat Springs	Routt
Stonington	Baca
Stratton	Kit Carson
Sylvan	Montezuma
Towner	Kiowa
Two Buttes	Baca
Vilas	Baca
Vona	Kit Carson
Walsh	Baca
West Dolores	Dolores
West Kiowa	Kiowa
West Phillips County	Phillips
DRAINAGE/FLOOD CONTROL	
Carmel Drainage	Alamosa, Conejos
Dolores River Flood	Dolores
Grand Junction Drainage	Mesa
Holly Flood	Prowers
Las Animas Consolidated Drainage	Bent
Las Animas Extension Drainage	Bent
Lubers Drainage	Bent
Manassa Drainage	Conejos
Morgan Drainage	Conejos
Newell Lake Drainage	Weld
Palisade	Mesa
Rio Grande Drainage	Saguache
San Luis Valley Drainage	Alamosa, Conejos
Urban Drainage and Flood	Adams, Arapahoe, Boulder, Denver, Douglas, Jefferson
Waverly Drainage #1	Alamosa
Weldon Valley Drainage	Morgan
FIRE PROTECTION	
Akron	Washington
Alamosa	Alamosa, Saguache
Allenspark	Boulder, Larimer
Animas	La Plata
Artesia	Moffat
Arvada	Denver, Jefferson
Aspen	Pitkin
Ault	Weld
Bancroft	Denver, Jefferson
Basalt and Rural	Eagle, Pitkin
Bennet #7	Adams, Arapahoe
Berthoud	Boulder, Larimer, Weld
Bighorn	Eagle
Black Forest	El Paso
Blanca	Costilla
Boulder-Heights Fire	Boulder
Brighton	Adams, Weld
Broadmoor	El Paso
Brush Rural	Brush, Washington
Burlington	Kit Carson
Byers	Adams, Arapahoe
Canon City Area	Fremont
Carbondale, Rural	Garfield, Pitkin
Cascade	El Paso
Castlewood	Arapahoe, Denver
Center	Alamosa, Rio Grande, Saguache
Central Conejos	Conejos
Central Orchard Mesa	Mesa
Cherry Hills	Arapahoe
Cheyenne Wells	Cheyenne
Cimarron Hills	El Paso
Clifton	Mesa
Coal Creek Canyon	Boulder, Gilpin, Jefferson
Colorado Sierra	Gilpin
Cope	Washington
Costilla	Costilla
Craig Rural	Moffat, Routt
Crested Butte	Gunnison

LOCAL IMPROVEMENT AND SERVICE DISTRICTS

Crook Rural.....	Logan	Louviers.....	Douglas
Cunningham.....	Arapahoe	Loveland Rural.....	Larimer
Dacona Area Fire.....	Weld	Lower Valley.....	Mesa
Dear Trail Rural.....	Adams, Arapahoe, Elbert	Mancos Fire.....	Montezuma
Del Norte.....	Rio Grande	Manzanola Rural.....	Otero
Delta County.....	Delta	Milliken.....	Weld
Delta County #2.....	Delta	Mineral County.....	Mineral
Delta County #3.....	Delta	Montrose.....	Montrose, Ouray
Dinosaur.....	Moffat	Monument.....	El Paso
Dove Creek.....	Dolores	Mount Vernon.....	Jefferson
East Grand County.....	Grand	North-East Conejos.....	Conejos
East Grand #4.....	Grand	Northridge.....	Pueblo
East Orchard Mesa.....	Mesa	North Washington #.....	Adams, Denver
Eaton.....	Weld	Northern Chaffee.....	Chaffee
Eldorado Springs — Marshall.....	Boulder	Northwest Conejos County.....	Alamosa, Conejos, Rio Grande
Elk Creek.....	Jefferson, Park	Norwood.....	Montrose, San Miguel
Evergreen.....	Clear Creek, Jefferson	Nucla — Naturita.....	Montrose
Fairmount.....	Jefferson	Number One Fire Protection.....	Cheyenne
Fairy Dell.....	Sedgwick	Nunn.....	Weld
Flagler Rural.....	Kit Carson	Olathe Rural.....	Montrose
Fleming.....	Logan	Otis Rural.....	Washington
Florence.....	Fremont	Ovid.....	Sedgwick
Fort Lupton.....	Weld	Pagosa.....	Arapahoe
Fort Morgan Rural.....	Morgan	Palisade.....	Mesa
Four Mile Canyon.....	Boulder	Parker.....	Douglas, Arapahoe
Fowler.....	Crowley, Otero, Pueblo	Peetz.....	Logan
Franktown.....	Douglas	Pine Brook Hills.....	Boulder
Frederick.....	Weld	Pinewood Springs.....	Larimer
Frisco.....	Summit	Plateau Valley.....	Mesa
Galeton.....	Weld	Platte Canyon.....	Park
Genessee.....	Jefferson	Platte Valley.....	Weld
Gilpin.....	Gilpin	Platteville.....	Weld
Glenwood Springs Rural.....	Garfield	Pleasant View.....	Dolores, Montezuma
Gold Hills Fire.....	Boulder	Poudre Canyon.....	Larimer
Grand Junction Rural.....	Mesa	Poudre Valley.....	Larimer, Weld
Grand Lake.....	Grand	Pueblo Rural.....	Pueblo
Grand Valley.....	Garfield	Rangely Rural.....	Rio Blanco
Greater Eagle.....	Eagle	Red Feather Lakes.....	Larimer
Green Mountain Falls — Chipita.....	El Paso, Teller	Red, White and Blue.....	Summit
Gunnison County.....	Gunnison, Hinsdale, Saguache	Rifle.....	Garfield
Haxtun.....	Logan, Phillips, Sedgwick, Yuma	Rocky Ford Rural.....	Otero
Hermosa Cliff Fire.....	La Plata	Rye.....	Pueblo
High Country.....	Boulder, Gilpin	Sable — Altura.....	Adams, Arapahoe
Hillrose Rural #1.....	Morgan, Washington	Security.....	El Paso
Holyoke.....	Phillips, Sedgwick	Sedgwick.....	Sedgwick
Hotchkiss#4.....	Delta	Silt.....	Garfield
Hot Sulpher Springs — Parshall #3.....	Grand	Silverthorne Fire.....	Summit
Hudson.....	Weld	Skyline.....	Arapahoe, Denver
Hygiene.....	Boulder	Skyway Park Estates.....	El Paso
Idledale.....	Jefferson	Snowmass — Wildcat.....	Pitkin
Indian Hills.....	Jefferson	South Adams County #4.....	Adams
Inter-Canyon.....	Jefferson	South Arkansas.....	Chaffee
Ivywild — Cheyenne Canyon.....	El Paso	South Conejos.....	Conejos
Jefferson — Como.....	Park	Southeast Weld.....	Adams, Weld
Johnstown.....	Weld	Southwest Adams County.....	Adams
Julesburg.....	Sedgwick	Sterling Rural.....	Logan
La Junta.....	Otero	Strasburg #8.....	Adams, Arapahoe
Lake George.....	Park	Stratmoor Hills.....	El Paso
Lakewood.....	Denver, Jefferson	Stratton.....	Kit Carson
Larkspur.....	Douglas	Stratton Meadows.....	El Paso
La Salle.....	Weld	Sunshine.....	Boulder
Las Animas — Bent County.....	Bent	Telluride.....	San Miguel
La Veta Rural.....	Huerfano	Tri-Lakes Fire.....	El Paso
Lewis-Arriola.....	Montezuma	Two Buttes Fire.....	Baca, Powers
Littleton.....	Arapahoe, Denver, Douglas, Jefferson	Upper Pine River Fire.....	La Plata
Longmont.....	Boulder, Weld	Vail.....	Eagle
Lookout Mountain.....	Jefferson	Vail Village West.....	Eagle

LOCAL IMPROVEMENT AND SERVICE DISTRICTS

Vona.....	Kit Carson
Wellington.....	Larimer
West Adams County.....	Adams, Boulder, Jeffco
West Cheyenne.....	Cheyenne
West Park.....	Pueblo
West Routt.....	Routt
Western Hills.....	Weld
Wheat Ridge.....	Jefferson
Wiggins Rural.....	Morgan, Weld
Wiley Fire Rural.....	Powers
Windsor — Severance.....	Larimer, Weld
Woodmoor — Monument.....	El Paso
Yuma.....	Washington, Yuma
Yuma Rural.....	Yuma

GROUND WATER MANAGEMENT DISTRICTS

Arikaree.....	Kit Carson, Lincoln, Washington, Yuma
Central Yuma County.....	Yuma
East Cheyenne Ground Water Management Dist.....	Cheyenne
Frenchman.....	Logan, Phillips
Lost Creek.....	Weld
North Kiowa Bijou.....	Adams, Arapahoe, Morgan, Weld
Plains.....	Kit Carson
Sandhills.....	Yuma
W — Y.....	Washington, Yuma

HOSPITAL DISTRICTS

Aspen Valley.....	Pitkin
Conejos County General.....	Conejos
Delta County Memorial.....	Delta
East Morgan County.....	Morgan
East Phillips County.....	Phillips
East Yuma County.....	Yuma
Estes Park.....	Larimer
Grand River.....	Garfield, Mesa
Haxtun.....	Phillips
Huerfano County.....	Huerfano
Kiowa County.....	Kiowa
Kremming Memorial.....	Grand, Summit
La Plata County.....	La Plata
Loveland Memorial.....	Larimer
Montezuma County.....	Montezuma
Park.....	Larimer
Plateau Valley.....	Mesa
Poudre Valley.....	Larimer
Powers County.....	Baca, Powers
Rangely.....	Rio Blanco
Salida.....	Chaffee
Solandt Memorial.....	Routt
Southeast Colorado.....	Baca
Southwest Teller County.....	Teller
Walsh.....	Baca
Wray Community.....	Yuma
Yuma County.....	Yuma

IRRIGATION DISTRICTS

Bijou.....	Morgan
Florida River.....	La Plata
Henrylyn.....	Weld
Hiltrose.....	Morgan, Washington
Hill.....	Logan
Julesburg.....	Sedgwick
Logan.....	Logan
Maybell.....	Moffat
Mesa County.....	Mesa
North Sterling.....	Logan
Orchard City.....	Delta
Orchard Mesa.....	Delta, Mesa
Palisade.....	Mesa
Pine River.....	La Plata
Riverside.....	Morgan
San Luis Valley.....	Alamosa, Saguache

JUNIOR COLLEGE DISTRICTS

Aims.....	Adams, Larimer, Logan, Morgan, Weld
Colorado Mountain.....	Eagle, Garfield, Lake, Pitkin, Summit
Colorado Northwest Community.....	Rio Blanco
Mesa.....	Garfield, Mesa, Rio Blanco
Northeastern.....	Logan
Trinidad.....	Las Animas

LIBRARY DISTRICTS

Arapahoe.....	Adams, Arapahoe
Bayfield.....	La Plata
East Routt Regional, Steamboat Springs and Bud Werner Memorial.....	Routt
Montrose.....	Montrose
Pikes Peak.....	El Paso
Pueblo Regional.....	Pueblo
Southern Peaks.....	Alamosa

METROPOLITAN DISTRICTS

Avon.....	Eagle
Castle Pines Metro.....	Douglas
Cherry Hills Farm.....	Arapahoe
Cherry Park Metro.....	Douglas
Copper Mountain.....	Summit
Corinthian Hills Metro.....	Summit
Crested Butte South.....	Gunnison
Dillon Valley.....	Summit
Eagle — Vail.....	Eagle
Forest Lakes.....	La Plata
Goldsmith.....	Arapahoe
Marble.....	Gunnison
Meadow Brook — Fairview.....	Jefferson
Morrison Creek Metro Water and Sanitation.....	Routt
Northridge.....	Jefferson
Panorama Metro Improvement.....	Mesa
Parker.....	Douglas
Piedra Park.....	Archuleta
Pleasant View.....	Jefferson
Pueblo Project Outlook.....	Pueblo
Pueblo West.....	Pueblo
Rifle Village South.....	Garfield
Roxborough Park.....	Douglas
Smokey Hill Metro.....	Arapahoe
South Arapahoe Street Metro.....	Arapahoe
Southwest Metro Water and Sanitation.....	Arapahoe, Douglas, Jefferson
Suburban Metro Dist.....	Arapahoe
Toll Gate.....	Park
Vail.....	Eagle
Wilson Mesa at Telluride.....	San Miguel

METROPOLITAN RECREATION AND PARK DISTRICTS

Acres Green.....	Douglas
Canon City.....	Fremont
Colorado City.....	Pueblo
Columbine Knolls — Grove.....	Jefferson
Eagle Valley.....	Eagle
Evergreen.....	Jefferson
Foothills.....	Denver, Jefferson
Grand Lake.....	Grand
Grand Valley.....	Mesa
Gunbarrel Estates.....	Boulder
Hyland.....	Adams
Indian Mountain.....	Park
Leewood.....	Jefferson
McArthur Ranch.....	Douglas
Montrose.....	Montrose
Normandy.....	Arapahoe, Jefferson
North Jeffco.....	Jefferson
Orchard Hills.....	Arapahoe
Rifle.....	Garfield
Rocky Mountain.....	Boulder, Larimer
Roxborough Park.....	Douglas
Security.....	El Paso

LOCAL IMPROVEMENT AND SERVICE DISTRICTS

South Suburban.....Arapahoe, Denver
 Strasburg.....Adams, Arapahoe
 Surface Creek.....Delta
 Two Buttes.....Baca
 Vail.....Eagle
 Valley Rec.....Las Animas
 Western Rio Blanco.....Rio Blanco

ONE MILL COUNTY RECREATION DISTRICTS

Prospect.....Jefferson
 Towner.....Kiowa
 West Loveland.....Larimer

MOSQUITO/PEST CONTROL DISTRICTS

Alamosa.....Alamosa
 Animas.....La Plata
 Central Grand Valley Pest Control.....Mesa
 Delta County #1.....Delta
 East Baca County.....Baca
 Florida.....La Plata
 Fort Morgan Pest Control.....Morgan
 Lincoln County Pest Control #1.....Lincoln
 Logan.....Logan
 Montezuma.....Montezuma
 Northern Pest Control.....Morgan
 N.W. Washington County Pest Control.....Washington
 Rio Grande County Pest Control.....Rio Grande
 Southeast Delta Pest Control.....Delta
 Uncompahgre Valley Pest Control.....Montrose
 Upper Grand Valley Pest Control.....Mesa
 Wiggins Pest Control.....Morgan

SANITATION DISTRICTS

Applewood.....Jefferson
 Aspen Metropolitan.....Pitkin
 Aspen.....Pitkin
 Ault.....Weld
 Basalt.....Eagle
 Bayfield.....La Plata
 Bel-Aire.....Jefferson
 Bennett.....Adams
 Bergen Park.....Jefferson
 Black Hawk — Central City.....Gilpin
 Blende.....Pueblo
 Boone.....Pueblo
 Boxelder.....Larimer
 Breckenridge.....Summit
 Broadmoor.....El Paso
 Buena Vista.....Chaffee
 Calhan.....El Paso
 Canon City Metropolitan.....Fremont
 Carbondale.....Garfield
 Castlewood.....Arapahoe
 Center.....Rio Grande, Saguache
 Central Clear Creek.....Clear Creek
 Central Grand Valley.....Mesa
 Cherry Hills.....Larimer
 Cherry Hills #1.....Arapahoe
 Cherryvale.....Arapahoe
 Cheyenne Canyon.....El Paso
 Cheyenne Wells #1.....Cheyenne
 Chicago Creek.....Clear Creek
 Cimarron.....El Paso
 Clifton #1.....Mesa
 Clifton #2.....Mesa
 Cortez.....Montezuma
 Country Homes #1.....Arapahoe
 Daniels.....Jefferson
 Dove Creek.....Dolores

Eagle.....Eagle
 East Canyon City.....Fremont
 East Jefferson.....Jefferson
 East Lakewood.....Jefferson

Estes Park.....Larimer
 Estes Park Reclamation Subdivision.....Larimer
 Evans.....Weld
 Evergreen.....Jefferson
 Fairplay.....Park

Flagler.....Kit Carson
 Fleming.....Logan
 Florence.....Fremont
 Fountain.....El Paso
 Fraser.....Grand

Frisco.....Summit
 Fruitdale.....Jefferson
 Gilcrest.....Weld
 Goldsmith Gulch.....Arapahoe, Denver
 Granada.....Prowers

Granby.....Grand
 Grand Valley.....Garfield
 Greenbelt.....Arapahoe
 Gypsum.....Eagle
 Highland Hills of Greeley.....Weld

Highland Park.....Jefferson, Logan
 Hill-N-Park.....Weld
 Horseshoe Lake.....Larimer
 Hotchkiss.....Delta
 Hudson.....Weld

Idalia.....Yuma
 Ignacio.....La Plata
 Ivywild.....El Paso
 Keenesburg.....Weld
 Kelton Heights.....Jefferson

Kit Carson.....Cheyenne
 Kittredge.....Jefferson
 Kremmling.....Grand
 Lakewood.....Jefferson
 Leadville.....Lake

Lightner Creek.....La Plata
 Lincoln.....Fremont
 Littleton #7.....Arapahoe
 Log Lane Village.....Morgan
 Louisville.....Boulder

Lower Thompson.....Larimer
 Mead.....Weld
 Meeker.....Rio Blanco
 Milliken.....Weld
 Monument.....El Paso

Morrison.....Jefferson
 Mountain View.....Larimer
 Mountair.....Jefferson
 Niwot.....Boulder
 North Evergreen.....Jefferson

North Fort Collins.....Larimer
 North La Junta.....Otero
 North Loveland.....Larimer
 Northridge.....Pueblo
 Northwest Greeley.....Weld

Northwest Lakewood.....Jefferson
 Norwood.....San Miguel
 Nucla.....Montrose
 Olney.....Crowley
 Orchard Mesa.....Mesa

Otis.....Washington
 Ouray.....Ouray

LOCAL IMPROVEMENT AND SERVICE DISTRICTS

Pagosa Springs	Archuleta	Fremont	Fremont
Palmer Lake	El Paso	Gunnison	Gunnison
Peetz	Logan	Haxton	Phillips
Powderhorn	Larimer	High Plains	Lincoln
Rangely	Rio Blanco	Jefferson	Jefferson
St. Charles Mesa	Pueblo	Lake County	Lake
Security	El Paso	La Plata	La Plata
Shadow Mountain	Grand	Mancos	Montezuma
Sheridan	Arapahoe	Mesa	Mesa
Sheridan #2	Arapahoe	Middle Park	Summit
Silt	Garfield	Morgan	Morgan
South Arapahoe	Arapahoe	Mosca — Hooper	Alamosa
South Englewood #1	Arapahoe	Mt. Blanca	Costilla
South Fort Collins	Larimer	Mt. Sopris	Pitkin
Southgate	Arapahoe, Douglas	Northeastern Prowers	Prowers
South Lakewood	Jefferson	North Park	Jackson
South Loveland	Larimer	Olney — Boone	Crowley
Southwest Weld County	Weld	Padroni	Logan
Steamboat Lake	Routt	Peetz	Logan
Stratmoor Hills	El Paso	Pine River	Archuleta
Stratton	Kit Carson	Platte Valley	Weld
Trinidad #31	Las Animas	Prairie	Lincoln
Upper Bear Creek	Jefferson	Prowers	Prowers
Upper Eagle Valley	Eagle	Purgatoire	Las Animas
Upper Thompson	Larimer	Rio Grande	Rio Grande
Valley	Arapahoe, Denver	Rock Creek	Washington
Weld County Tri-Area	Weld	Routt County	Routt
West Glenwood Springs	Garfield	San Juan	Archuleta
West Gunnison	Gunnison	San Miguel Basin	San Miguel
West Jefferson County	Jefferson	Sedgwick	Sedgwick
West La Junta	Otero	Shavano	Montrose
West Lakewood	Jefferson	Southeastern Baca	Baca
West Montrose	Montrose	Southeast Weld	Weld
Westridge	Jefferson	South Platte	Logan
Wheat Ridge	Jefferson	South Side	Garfield
Wiley	Prowers	Stonewall	Las Animas
Woodland Park	Teller	Teller Park	Park

SOIL CONSERVATION DISTRICTS

Agate	Kiowa
Akron	Washington
Bent	Bent
Big Thompson	Weld
Black Squirrel	El Paso
Bookcliff	Garfield
Boulder Valley	Weld
Branson — Trinchera	Las Animas
Burlington	Kit Carson
Center Soil	Saguache
Central Colorado	El Paso
Cheyenne	Cheyenne
Colorado First	Moffat
Conejos	Conejos
Costilla	Costilla
Cope	Washington
Custer	Custer
De Beque — Plateau Valley	Mesa
Deer Trail	Arapahoe
Delta	Delta
Dolores	Montezuma
Douglas County	Douglas
Douglas Creek	Rio Blanco
Dove Creek	Dolores
Eagle	Eagle
East Adams	Adams
East Otero	Otero
Flagler	Kit Carson
Fountain Valley	El Paso

Fremont	Fremont
Gunnison	Gunnison
Haxton	Phillips
High Plains	Lincoln
Jefferson	Jefferson
Lake County	Lake
La Plata	La Plata
Mancos	Montezuma
Mesa	Mesa
Middle Park	Summit
Morgan	Morgan
Mosca — Hooper	Alamosa
Mt. Blanca	Costilla
Mt. Sopris	Pitkin
Northeastern Prowers	Prowers
North Park	Jackson
Olney — Boone	Crowley
Padroni	Logan
Peetz	Logan
Pine River	Archuleta
Platte Valley	Weld
Prairie	Lincoln
Prowers	Prowers
Purgatoire	Las Animas
Rio Grande	Rio Grande
Rock Creek	Washington
Routt County	Routt
San Juan	Archuleta
San Miguel Basin	San Miguel
Sedgwick	Sedgwick
Shavano	Montrose
Southeastern Baca	Baca
Southeast Weld	Weld
South Platte	Logan
South Side	Garfield
Stonewall	Las Animas
Teller Park	Park
Timpas	Otero
Turkey Creek	Pueblo
Two Buttes	Baca
Upper Arkansas	Chaffee
Upper Huerfano	Huerfano
West Adams	Adams
West Arapahoe	Arapahoe
Western Baca	Baca
West Greeley	Weld
West Otero	Crowley, Otero, Pueblo
White River	Rio Blanco
Yuma County	Yuma
Yuma	Yuma

WATER DISTRICTS

Arapahoe Hills	Arapahoe, Denver
Beulah	Pueblo
Bighorn	Eagle
Blue Mountain	Jefferson
Blue River	Summit
Bone Mesa Domestic	Delta
Brook Forest	Jefferson
Castlewood	Arapahoe
Cedar Crest	Jefferson
Central Weld County	Weld
Cherokee	El Paso
Cherry Creek Village	Arapahoe
Cherry Hills Subdivision	Arapahoe
Cherry — Moor	Arapahoe
Clifton	Mesa

LOCAL IMPROVEMENT AND SERVICE DISTRICTS

Crest Hill.....	Jefferson	Woodmen.....	El Paso
East Larimer County.....	Larimer	WATER AND SANITATION DISTRICTS	
Florence Gardens.....	Arapahoe	Academy.....	El Paso
Forest View Acres.....	El Paso	Alameda.....	Denver, Jefferson
Fort Collins — Loveland.....	Larimer	Allenspark.....	Boulder
		Aspen Wildcat Basin.....	Pitkin
		Avondale.....	Pueblo
Gore Valley.....	Eagle	Baca Grande.....	Saguache
High Drive.....	Larimer	Bailey.....	Park
Highland Lakes.....	Teller	Bancroft.....	Jefferson
High View.....	Jefferson	Baseline.....	Boulder
Indian Hills.....	Jefferson	Bear Creek.....	Jefferson
Kelton Heights.....	Jefferson	Bennett Bear Creek Farm.....	Jefferson
Ken Caryl West Ranch Water.....	Jefferson	Berkeley.....	Adams
Knollwood.....	Boulder	Big Spring.....	Boulder
Lake Creek Meadows Fire.....	Eagle	Bon-Vue.....	Jefferson
Leyden.....	Jefferson	Boulder Valley.....	Boulder
Lion's Ridge.....	Eagle	Bow Mar.....	Arapahoe, Jefferson
Little Thompson Valley.....	Boulder, Larimer, Weld	Bristol.....	Prowers
Lookout Mountain.....	Jefferson	Brookridge Heights.....	Arapahoe
Loveland Pass Village Water District.....	Summit	Brownsville.....	Boulder
Mariana.....	Larimer	Buffalo Mountain.....	Summit
Mary Lou.....	Jefferson	Byers.....	Arapahoe
Meadowbrook.....	Jefferson	Cantitoe.....	Arapahoe
Miller Heights.....	Jefferson	Chapel Hills.....	El Paso
Montezuma County #1.....	Montezuma	Cherry Creek Valley.....	Arapahoe, Denver
Navajo Western.....	Huerfano	Cherry Hills Heights.....	Arapahoe
North Carter Lake.....	Larimer	Cherry Hills North.....	Arapahoe
North Delta Domestic.....	Delta	Cherry Hills Rancho.....	Arapahoe
Northgate.....	Adams	Cherrymoor South.....	Arapahoe
Northeast Durango.....	La Plata	Cherryridge.....	Arapahoe
North Weld County.....	Larimer, Weld	Cherryville Heights.....	Arapahoe
Olde Stage.....	Boulder	Clear Creek Valley.....	Jefferson
Orchard Hills.....	Arapahoe	Clover.....	Jefferson
Park Center.....	Fremont	College Park.....	Jefferson
Park Forest.....	El Paso	Colorado City.....	Pueblo
Parkville.....	Lake	Columbine.....	Arapahoe
Penrose.....	Fremont	Columbine Lake.....	Grand
Pine Brook.....	Boulder	Copper Mountain.....	Summit
Rainbow Valley.....	Teller	Crested Butte.....	Gunnison
Rock Creek Mesa.....	El Paso	Crestview.....	Adams
Sable.....	Adams, Arapahoe	Crow-Hill.....	Park
Security.....	El Paso	Cucharas.....	Huerfano
Shaw Heights.....	Adams	Denver — Southeast Suburban.....	Douglas
Smith Fork.....	Delta	Denver Suburban.....	Denver
Somerset Domestic Waterworks.....	Gunnison	Devonshire Heights.....	Arapahoe
South Solorado Springs — Red Rock Valley Estates.....	El Paso	Dillon Valley.....	Summit
South Durango.....	La Plata	Dolly-O.....	Douglas
South — East Englewood.....	Arapahoe	Donala.....	El Paso
Southgate.....	Arapahoe, Denver, Douglas	East Alamosa.....	Alamosa
South St. Vrain.....	Boulder	East Belleview.....	Arapahoe
Southwest Cherry Hills.....	Arapahoe	East Cherry Creek Valley.....	Arapahoe
Steamboat Lake.....	Routt	East Dillon.....	Summit
Stratmoor Hills.....	El Paso	East Fountain.....	El Paso
Sunset.....	Larimer	East Greeley.....	Weld
Vail Intermountain.....	Eagle	Eastlake.....	Adams
Valley.....	Arapahoe, Denver, Jefferson	East Valley.....	Arapahoe
Vassar.....	Denver	Erie.....	Weld
Village Heights Addition.....	Arapahoe	Fairways.....	Boulder
Wagoner.....	Boulder	Fish Creek.....	Routt
West Cornell.....	Arapahoe	Forest Hills.....	Jefferson
Westcreek Lakes.....	Douglas	Fort Garland.....	Costilla
West Fort Collins.....	Larimer	Fruitvale.....	Mesa
West Glenwood Springs.....	Garfield	Garden Valley.....	El Paso
Westland.....	Jefferson	Genessee.....	Jefferson
West Orchard Mesa.....	Mesa	Georgetown Valley.....	Clear Creek
Westwood Lakes.....	Teller		
Wheat Ridge.....	Jefferson		
Willows.....	Arapahoe		

LOCAL IMPROVEMENT AND SERVICE DISTRICTS

Glenwood Springs — Roaring Fork Addition	Garfield	South Fork	Rio Grande
Grand County #1	Grand	South Sheridan Water, Sanitary Sewer & Storm Drainage	Jefferson
Grand Junction Sewer and Sanitation	Mesa	Southwest Greeley	Weld
Grand Lake	Grand	Southwest Metro	Arapahoe, Douglas, Jefferson
Grant	Jefferson	Spring Canyon	Larimer
Green Mountain Park	Jefferson	Standley	Jefferson
Gunbarrel Estates	Boulder	Steamboat II	Routt
Harris Park	Park	Strasburg	Adams, Arapahoe
Havana	Arapahoe	Sylvan Lakes	Lake
Hazeltine	Adams	Tamarac	Arapahoe
Highlands	Pitkin	Teller County #1	Teller
Hi-Land Acres	Adams	Three Lakes	Grand
Hi-Lin	Arapahoe	Thunderbird	Douglas
Hillcrest	Arapahoe	Timbers	Routt
Hobbs	Morgan	Tree Haus	Routt
Holiday Hills	Jefferson	Tyrolean Terrace	Summit
Holly Hills	Arapahoe, Denver	Vail	Eagle
Hoover Hill	Boulder	Vail Village West	Eagle
Idledale	Jefferson	Vesta City	Douglas
Industrial Park	Adams	West Craig	Moffat
Inspiration Point	Denver	West Del Norte	Rio Grande
Iverness	Arapahoe	Westlake	Adams
Ken-Caryl Ranch	Jefferson	West Loveland	Larimer
Lake City Area	Hinsdale	Westmoor	Pueblo
Lake Eldora	Boulder	West Steamboat	Routt
Lakehurst	Jefferson	White Horse Springs	Pitkin
La Porte	Larimer	Wiggins	Morgan
Lariat	Rio Grande	Willowbrook	Jefferson
Left Hand	Boulder	Winter Park	Grand
Littleton #1	Arapahoe	Winter Park West	Grand
Lochmoor	Jefferson	Woodmen	El Paso
Mansfield	Arapahoe	Woodmoor #1	El Paso
Meadowbrook	Jefferson	Woodmoor at Breckenridge	Summit
Mesa	Mesa		
Mountain	Jefferson		
Mt. Werner	Routt		
Munns Addition	Morgan		
North Boulder County	Boulder		
North Colorado Springs	El Paso		
North Lincoln	Adams		
North Pecos	Adams, Denver		
North Shore	Grand		
Northside	Jefferson		
North Table Mountain	Jefferson		
North Washington Street	Denver, Adams		
Pagosa	Archuleta		
Parker	Douglas		
Perry Park	Douglas		
Platte Canyon	Arapahoe, Jefferson		
Pleasant View	Jefferson		
Purgatory	La Plata		
Ralston Valley	Jefferson		
Reclamation	Larimer		
Red Cliff	Eagle		
Redstone	Pitkin		
Riverside	Routt		
Round Mountain	Custer		
St. Mary's Glacier	Clear Creek		
Salt Creek	Pueblo		
San Luis	Costilla		
Shannon	Boulder		
Silver Heights	Douglas		
Skypark	El Paso		
Snowmass	Pitkin		
South Adams County	Adams		
		Arkansas River	Summit
		Basalt	Eagle, Garfield, Pitkin
		Battlement Mesa	Mesa
		Bluestone	Garfield, Mesa
		Bostwick Park	Gunnison, Montrose
		Central	Adams, Weld
		Clifton	Mesa
		Collbran	Mesa
		Conejos	Conejos
		Costilla County	Costilla
		Crawford	Delta, Gunnison, Montrose
		Crooked Arroyo	Otero
		Dolores	Dolores, Montezuma
		Grand Mesa	Delta
		Huerfano	Huerfano
		Florida	La Plata
		Fruitland Mesa	Delta, Gunnison, Montrose
		Great Northern	Moffat
		Huerfano County	Huerfano
		Jackson County	Jackson
		Juniper	Moffat
		La Plata	La Plata
		Lower South Platte	Logan, Morgan, Sedgwick, Washington
		Mancos	Montezuma
		Middlepark	Grand, Summit
		Municipal Subdistrict Northern Colorado	Larimer
		Northern Colorado	Larimer
		North Fork	Delta, Gunnison
		North La Junta	Otero
		O'Neil Draw	Sedgwick

WATER CONSERVANCY DISTRICTS

LOCAL IMPROVEMENT AND SERVICE DISTRICTS

Pot Hooks Moffat
 Purgatoire River Las Animas
 St. Vrain and Left Hand Boulder, Larimer, Weld
 San Luis Valley Alamosa, Rio Grande, Saguache
 San Miguel Montrose, San Miguel

Sedgwick — Sands Draw Sedgwick
 Silt Garfield
 Southeastern Colorado Bent, Chaffee, Crowley, El Paso, Fremont,
 Kiowa, Otero, Prowers, Pueblo
 Tri-County Delta, Montrose, Ouray

Trinchera Costilla
 Upper Gunnison Gunnison, Hinsdale, Saguache
 Upper South Platte Clear Creek, Douglas, Park, Teller
 Upper Yampa Moffat, Routt
 Ute Mesa

West Divide Garfield, Mesa, Pitkin
 Yellow Jacket Garfield, Moffat, Rio Blanco

WATER CONSERVATION DISTRICTS

Colorado River Delta, Eagle, Garfield, Grand, Gunnison,
 Hinsdale, Mesa, Moffat, Montrose, Ouray,
 Pitkin, Rio Blanco, Routt, Saguache, Summit
 Rio Grande Alamosa, Conejos, Mineral, Rio Grande, Saguache
 Southwestern Archuleta, Dolores, Hinsdale, Mineral,
 La Plata, Montezuma, Montrose, San Juan, San Miguel

MISCELLANEOUS DISTRICTS

Arapahoe County Law Enforcement Authority Arapahoe
 Belmar Gardens Street Improvement Jefferson
 Cimarron Hills Street Improvement El Paso
 Clear Creek Street Improvement Clear Creek
 Jefferson County Law Enforcement Authority Jefferson
 Moffat Tunnel Improvement Boulder, Denver, Gilpin, Grand, Jefferson
 Rampart Regional Library Dist. Teller
 Regional Transportation District Adams, Arapahoe, Boulder,
 Denver, Douglas, Jefferson, Weld

SECTION XI

CERTIFICATION OF REVENUES AND LEVIES BY COUNTY AS OF JANUARY 1, 1978

FOOTNOTES:

- (A) Excess Levy approved by Division of Local Government.
- (B) Excess Levy Revenue voted at Special Election
- (C) Head — Per Head
- (D) Acres — Per Acre
- (E) Acre Feet — Per Acre Feet

Exceptions by County:

- (1) Alamosa — No Mill Levy required for Deer Valley Meadows Water & Sanitation.
- (2) Denver — Last Year's Mill Levy on Littleton Fire Protection District.
- (3) Dolores, City of Dove Creek — Dove Creek Sanitation District and County Library Fund not approved by DLG. Left blank by County Commissioners. Statutory limits applied.
- (4) Douglas — Law Enforcement Administration does not include Castle Rock and Littleton.
- (5) Eagle — Library Fund does not encompass entire county.
- (6) El Paso — Library Fund does not encompass entire county.
- (7) Jefferson — Levy reduced to allowable limits by direction of DLG.
- (8) Jefferson — No levy certified by District. Levies calculated to allowable limits set by DLG.
- (9) Logan — Assessed Valuation is \$816,650 less than amount approved by SBE. Duplicate assessed valuation in Sterling District.
- (10) Park — Corrected figures not received by press time.
- (11) Routt — Morrison Creek Water & Sanitation subject to change by Court or other actions.
- (12) Saguache — Assessed Valuation is \$1,417,390 less than amount approved by SBE. This is due to BAA adjustment of Subdivision Land.

BAA — Board of Assessment Appeals
DLG — Division of Local Government
SBE — State Board of Equalization

The following Counties had adjustments to Abstracts effective on Certificate of Levies and Revenue due to changes required by and implementation of HB-1452:

Arapahoe	—	\$1,473,859 greater	Ouray	—	\$ 184,050 greater
Boulder	—	516,360 less	Prowers	—	23,830 less
Elbert	—	89,380 less	Rio Grande	—	84,980 less
Lincoln	—	10,510 less	Summit	—	380,763 greater
Mesa	—	308,710 greater			

School District Coding:

Unique School District within a county: Designated by the last position of the code which is assigned either a "0" or a "5."

Joint School Districts between counties: Designated by the last position of the code consisting of the numbers "1" through "4."

The Headquarter Company is designated by the code number "1."

The adjoining counties are indicated by a code number of "2," "3," or "4," assigned to the counties alphabetically.

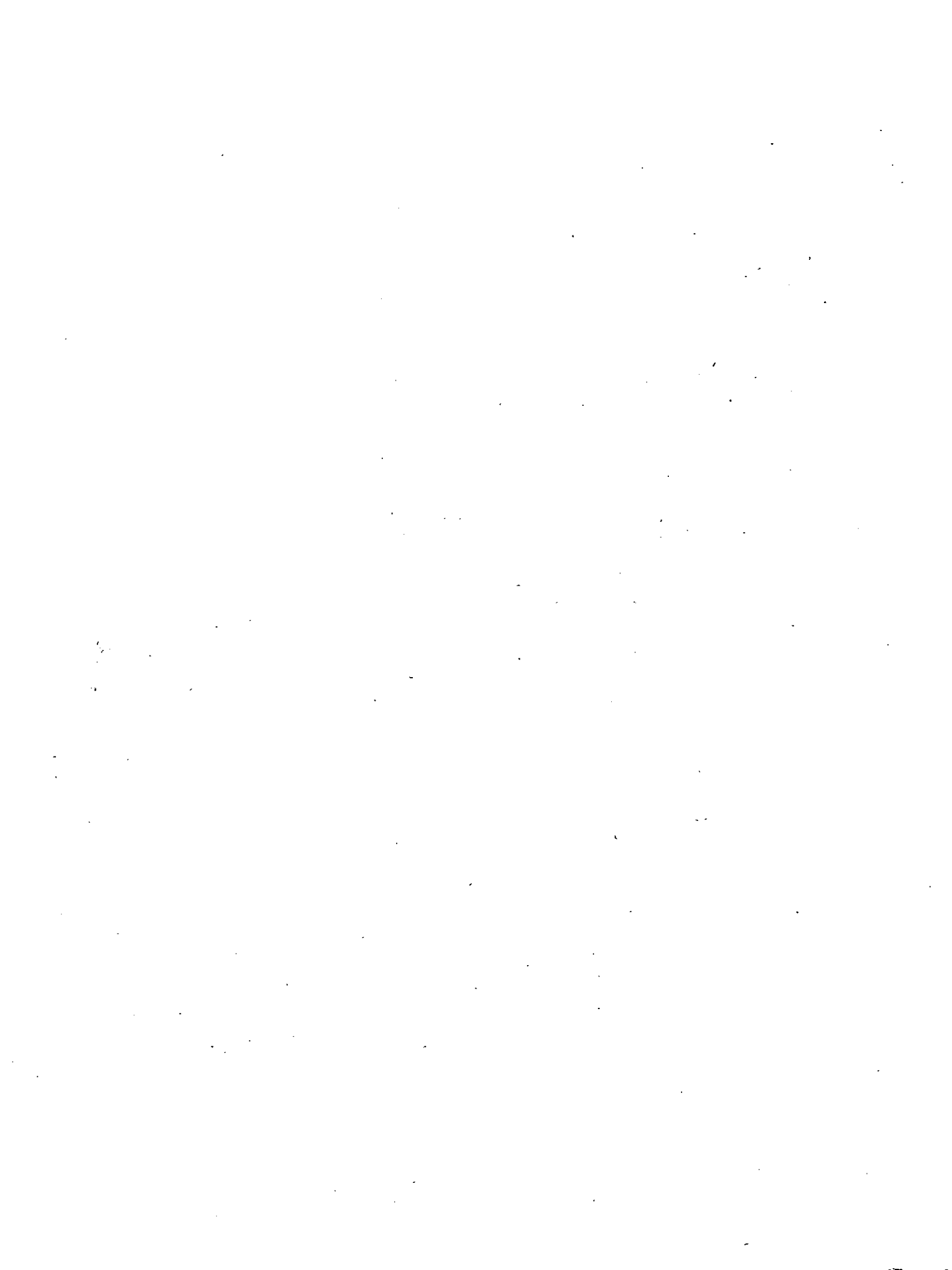

CERTIFICATION OF LEVIES AND REVENUE
AS OF JANUARY 1, 1978

ADAMS COUNTY

SCHOOL DISTRICTS IN NUMERICAL ORDER Code No.	District Number and Name	Assessed Valuation Nearest Ten Dollars	Public School Finance and General Fund		Capital Reserve Fund		Bond Redemption Fund		Total	
			Levy Mills	Revenue Dollars	Levy Mills	Revenue Dollars	Levy Mills	Revenue Dollars	Levy Mills	Revenue Dollars
0010	1									
Mapleton		\$97,568,500	47.94	\$4,677,434	4.00	\$390,274	8.10	\$790,205	60.04	\$5,858,013
0020	12									
Northglenn-Thornton		179,909,680	43.22	7,775,696	4.00	719,639	19.20	3,454,266	66.42	11,949,601
0030	14									
Adams County		86,156,590	44.82	3,861,539	4.00	344,626	6.95	598,788	55.77	4,804,953
0041	27 J (1)									
Brighton		69,086,710	47.32	3,269,183	4.00	276,347	5.32	367,541	56.64	3,913,071
0051	29 J (2)									
Bennett		7,993,850	41.62	332,704	4.00	31,975	6.75	53,959	52.37	418,638
0061	31 J (3)									
Strasburg		11,734,630	27.15	318,595	4.00	46,939	10.60	124,387	41.75	489,921
0070	50									
Westminster		147,466,540	47.82	7,051,850	4.00	589,866	8.94	1,318,351	60.76	8,960,067
0172	26 J (4)									
Deer Trail		6,172,270	17.50	108,015	1.00	6,172	8.12	50,119	26.62	164,306
0182	28 J (5)									
Adams-Arapahoe (Aurora)		69,550,410	49.28	3,427,444	4.00	278,202	11.00	765,054	64.28	4,470,700
0192	32 J (6)									
Byers		5,567,400	41.45	230,768	4.00	22,270	4.00	22,270	49.45	275,308
2512	Re 50 J (7)									
Wiggins		1,030,160	44.53	45,873	4.00	4,121	8.00	8,241	56.53	58,235
3092	Re 3 J (8)									
Keenesburg (Weld Co. Reorg)		701,460	27.86	19,543	4.00	2,806	2.11	1,480	33.97	23,829
TOTALS:		\$682,938,200		\$31,118,644		\$2,713,237		\$7,554,761		\$41,386,642

- (1) 0042 - Weld
- (2) 0052 - Arapahoe
- (3) 0062 - Arapahoe
- (4) 0171 - Arapahoe
- (5) 0181 - Arapahoe
- (6) 0191 - Arapahoe
- (7) 2511 - Morgan
- (7) 2513 - Weld
- (8) 3091 - Weld

TYPE OF LEVY	Assessed Valuation Nearest Ten Dollars	All Funds Except Bond Redemption		Bond Redemption Fund		Total	
		Levy Mills	Revenue Dollars	Levy Mills	Revenue Dollars	Levy Mills	Revenue Dollars
JUNIOR COLLEGES							
Aims Junior College	\$ 701,460	3.48	\$ 2,441	3.48	\$ 2,441
COUNTY PURPOSES							
General	\$682,938,200	11.00	\$ 7,512,320	11.00	\$ 7,512,320
Road and Bridge	682,938,200	3.00	2,048,815	3.00	2,048,815
Public Welfare	682,938,200	3.62	2,472,236	3.62	2,472,236
Public Works -	682,938,200	1.20	819,526	1.20	819,526
Contingent Fund	682,938,200	.10	68,29410	68,294
Retirement Fund	682,938,200	.50	341,46950	341,469
Self-Insurance and Reserve Fund	682,938,200	.53	361,95753	361,957
Board for Retarded & Seriously Handicapped	682,938,200	.25	170,73525	170,735
TOTAL	\$682,938,200	20.20	\$13,795,352			20.20	\$13,795,352
CITIES AND TOWNS							
Code No.							
0080 Arvada	\$ 3,508,760	7.00	\$ 24,561	7.00	\$ 24,561
0110 Aurora	62,906,680	15.00	943,600	15.00	943,600
0140 Bennett	1,133,120	9.44	10,697	9.44	10,697
0230 Brighton	24,154,480	13.84	334,298	13.84	334,298
0253 Broomfield	6,480,800	13.74	89,046	13.74	89,046
0434 Commerce City	54,868,780	6.03	330,859	3.75	205,758	9.78	536,617
0800 Federal Heights	8,663,980	4.20	36,389	4.20	36,389
1771 Northglenn	69,916,920
2427 Thornton	73,863,930	7.00	517,048	.50	36,932	7.50	553,980
2550 Westminster	78,255,950	5.00	391,280	5.00	391,280
TOTAL	\$383,753,400		\$ 2,677,778		\$242,690		\$2,920,468

CERTIFICATION OF LEVIES AND REVENUE
AS OF JANUARY 1, 1978

ADAMS COUNTY
(Continued)

	Assessed Valuation Nearest Ten Dollars	All Funds Except Bond Redemption		Bond Redemption Fund		Total	
		Levy Mills	Revenue Dollars	Levy Mills	Revenue Dollars	Levy Mills	Revenue Dollars
LOCAL IMPROVEMENT & SERVICE DISTRICTS							
Arapahoe Regional Library Dist.	\$ 6,167,980	1.40	8,635	1.40	8,635
Bennett Fire Protection Dist. #7	14,039,920	4.00	56,160	4.00	56,160
Bennett Sanitation District	1,113,890	5.00	5,569	5.00	5,569
Berkley Water & Sanit. - Sewer Only	16,210	2.50	41	2.50	41
Berkley Water & Sanitation Dist.	21,310,880	4.08	86,948	4.08	86,948
Brighton Area Fire Prot., #6	35,594,460	1.41	50,188	1.41	50,188
Byers Fire Protection, #9	3,726,350	1.24	4,621	1.24	4,621
Central Colo. Water Conservancy Dist.	19,786,800	1.00	19,787	.25	4,947	1.25	24,734
Central Colo. Ground Water Management Subdistrict.	1,134,200	1.45	1,645	.55	624	2.00	2,269
Crestview Water & Sanitation	35,474,140	4.27	151,475	4.27	151,475
Crestview Water & Sanit. - Sewer Only	1,709,980	.80	1,36880	1,368
Deertrail Fire Prot. Dist., #10	5,662,190	.20	1,13220	1,132
Eastlake Water & Sanitation Dist.	231,640	.51	118	4.61	1,068	5.12	1,186
Hazeltine Heights Water & Sanit.	432,490	18.50	8,001	18.50	8,001
Hi-Land Acres Water & Sanitation	1,038,250
Hyland Hills Metro Park and Recreation	139,436,210	3.16	440,619	.84	117,126	4.00	557,745
Hyland Hills Metro Park and Recreation (B. & I. only)	4,134,83033	1,364	.33	1,364
Industrial Park Water & Sanitation	5,060,860	5.92	29,960	5.92	29,960
Lost Creek Water & Sanitation	4,783,580	.35	1,67435	1,674
North Kiowa Bijou Ground Water Management District	19,463,140	.31	6,03431	6,034
North Lincoln Water & Sanitation	2,288,800	8.03	18,379	1.03	2,357	9.06	20,736
North Pecos Water & Sanitation	13,359,570	14.00	187,034	14.00	187,034
North Washington Fire Prot., #3	87,184,470	6.41	558,852	6.41	558,852
North Washington Street Water and Sanitation District	44,179,140	4.00	176,717	4.00	176,717
Northgate Water District	1,046,020	1.00	1,046	10.00	10,460	11.00	11,506
Northglenn Recreation District	70,510,010	2.76	194,608	1.24	87,432	4.00	282,040
Regional Transportation District	641,888,280
Sable Altura Fire Protection Dist., #11	2,941,400	6.46	19,001	6.46	19,001
Sable Water District	9,248,530	2.00	18,497	2.00	18,497
Shaw Heights Water District	9,845,320	2.00	19,691	2.00	19,691
South Adams County Fire Prot., #4	78,020,640	2.23	173,986	.91	70,999	3.14	244,985
South Adams County Water & Sanitation	\$ 54,354,740	2.65	\$ 144,040	2.65	\$ 144,040
Southeast Weld Fire Prot. Dist., #5	1,173,800	.85	99885	998
Southwest Adams County Fire Prot., #2	87,865,220	2.03	178,366	.62	\$ 54,476	2.65	232,842
Strasburg Fire Prot. Dist., #8	10,117,710	1.28	12,951	1.28	12,951
Strasburg Recreation	10,679,200	3.68	39,299	3.68	39,299
Strasburg Water & Sanitation	1,187,230	11.00	13,060	11.00	13,060
Urban Drainage & Flood Control Dist.	634,311,680	.42	266,41142	266,411
West Adams County Fire (Bond & Interest only)	47,628,420
West Adams County Fire Prot., #1	109,764,200	4.70	515,892	4.70	515,892
West Adams County Fireman's Pension Fund	36,961,360	.50	18,48150	18,481
Westlake Water & Sanitation	746,670	1.17	874	6.43	4,801	7.60	5,675
TOTAL	\$2,275,620,410		\$3,150,346		\$ 637,466		\$3,787,812
PREDATORY ANIMAL FUND	\$ 3,960	40.00	\$ 158	\$	40.00	\$ 158
SUMMARY OF LEVIES							
SCHOOLS							
Districts	\$ 682,938,200	\$33,831,881	\$7,554,761	\$41,386,642
Junior Colleges	701,460	2,441	2,441
Sub-Total			<u>\$33,834,322</u>		<u>\$7,554,761</u>		<u>\$41,389,083</u>
LOCAL GOVERNMENT							
Counties	\$ 682,938,200	20.20	\$13,795,352	20.20	\$13,795,352
Cities and Towns	383,753,400	2,677,778	\$ 242,690	2,920,468
Improvement & Service Districts	2,275,620,410	3,150,346	637,466	3,787,812
Sub-Total			<u>\$19,623,476</u>		<u>\$ 880,156</u>		<u>\$20,503,632</u>
PREDATORY ANIMAL & PEST							
State Predatory	\$ 3,960	40.00	\$ 158	40.00	\$ 158
COUNTY TOTAL VALUATION AND REVENUE	\$ 682,938,200		\$53,457,956		\$8,434,917		\$61,892,873

CERTIFICATION OF LEVIES AND REVENUE
AS OF JANUARY 1, 1978

ALAMOSA COUNTY

SCHOOL DISTRICTS IN NUMERICAL ORDER Code No.	District Number and Name	Assessed Valuation Nearest Ten Dollars	Public School and General Levy Mills	Finance Fund Revenue Dollars	Capital Reserve Fund		Bond Redemption Fund		Total	
					Levy Mills	Revenue Dollars	Levy Mills	Revenue Dollars	Levy Mills	Revenue Dollars
0101	Re 11 J (1)	\$ 32,981,910	40.50	\$ 1,335,767	2.00	\$ 65,964	4.24	\$ 139,843	46.74	\$ 1,541,574
Alamosa										
0111	Re 22 J (2)	4,463,290	37.67	168,132	4.00	17,853	6.50	29,011	48.17	214,996
Sangre de Cristo										
0552	Re 1 J (3)	294,890	34.27	10,106	4.00	1,180	4.50	1,327	42.77	12,613
North Conejos										
0562	6 J (4)	195,990	34.02	6,668	1.00	196	9.00	1,764	44.02	8,628
Sanford										
2752	Re 33 J (5)	1,600,460	47.95	76,742	2.00	3,201	0.05	80	50.00	80,023
Sargent										
2812	26 Jt (6)	53,850	35.28	1,900	4.00	215	12.00	646	51.28	2,761
Center										
TOTALS		\$ 39,590,390		\$ 1,599,315		\$ 88,609		\$ 172,671		\$ 1,860,595

- (1) 0102 - Conejos
- (2) 0112 - Saguache
- (3) 0551 - Conejos
- (4) 0561 - Conejos
- (5) 2751 - Rio Grande
- (6) 2811 - Saguache
- (6) 2813 - Rio Grande

TYPE OF LEVY	Assessed Valuation Nearest Ten Dollars	All Funds Except Bond Redemption Levy Mills	Revenue Dollars	Bond Redemption Fund Levy Mills	Revenue Dollars	Total Levy Mills	Revenue Dollars
COUNTY PURPOSES							
General	\$ 39,590,390	12.25	\$ 485,261	12.25	\$ 485,261
Road and Bridge	39,590,390	3.00	118,771	3.00	118,771
Public Welfare	39,590,390	3.10	122,730	3.10	122,730
Airport Fund	39,590,390	0.98	38,799	0.98	38,799
Library Fund	39,590,390	0.97	38,402	0.97	38,402
Retirement Fund	39,590,390	0.10	3,95910	3,959
TOTAL	\$ 39,590,390	20.40	\$ 807,922			20.40	\$ 807,922
CITIES AND TOWNS							
Code No.							
0030 Alamosa	\$ 19,768,960	10.43	\$ 206,190	10.43	\$ 206,190
1190 Hooper	80,440	5.547	446	5.547	446
TOTAL	\$ 19,849,400		\$ 206,636				\$ 206,636
LOCAL IMPROVEMENT & SERVICE DISTRICTS							
Alamosa County Fire District	\$ 15,343,280	1.56	\$ 23,936	1.56	\$ 23,936
Carmel Drainage50 D	1,09450	1,094
Center Fire District	603,430	1.50	905	1.50	905
East Alamosa Water & Sanitation	2,224,670	32.70	\$ 72,747	32.70	72,747
Alamosa Mosquito Control	29,414,170	1.856 A	54,593	1.856 A	54,593
NW Conejos Fire District	384,710	2.70 A	1,039	2.70 A	1,039
Rio Grande Water Conservation	39,590,390	.97 A	38,40397 A	38,403
San Luis Valley Irrigation	3.28 D	61,344	3.28 D	61,344
Waverly Drainage District75 D	8,35875 D	8,358
Deer Valley Meadows Water and Sanitation	46,650	No Mill Levy Required					
TOTAL	\$ 87,607,300		\$ 189,672		\$ 72,747		\$ 262,419
PREDATORY ANIMAL & PEST							
State Predatory	\$ 31,090	40.00	\$ 1,244	40.00	\$ 1,244
Other County Funds14	93514	935
TOTAL	\$ 31,090		\$ 2,179				\$ 2,179
SUMMARY OF LEVIES							
SCHOOLS							
Districts	\$ 39,590,390	\$ 1,687,924	\$ 172,671	\$ 1,860,595
LOCAL GOVERNMENT							
Counties	39,590,390	20.40	807,922	20.40	807,922
Cities and Towns	19,849,400	206,636	206,636
Improvement & Service Districts	87,607,300	189,672	72,747	262,419
Sub-Total	\$ 1,204,230	\$ 72,747	\$ 1,276,977
PREDATORY ANIMAL & PEST							
State Predatory	\$ 31,090	40.00	\$ 1,244	40.00	\$ 1,244
Other County Funds	935	935
Sub-Total	\$ 31,090	\$ 2,179	\$ 2,179
TOTAL VALUATION & REVENUE	\$ 39,590,390		\$ 2,894,333		\$ 245,418		\$ 3,139,751

CERTIFICATION OF LEVIES AND REVENUE
AS OF JANUARY 1, 1978
ARAPAHOE COUNTY

SCHOOL DISTRICTS IN NUMERICAL ORDER Code No.	District Number and Name	Assessed Valuation Nearest Ten Dollars	Public School and General Levy Mills	Finance Fund Revenue Dollars	Capital Reserve Fund		Bond Redemption Fund		Total	
					Levy Mills	Revenue Dollars	Levy Mills	Revenue Dollars	Levy Mills	Revenue Dollars
0052	29 J (1)									
Bennett		\$ 3,510,640	41.62	\$ 146,113	4.00	\$ 14,042	6.750	\$ 23,697	52.37	\$ 183,852
0062	31 J (2)									
Strasburg		7,985,940	27.15	216,818	4.00	31,944	10.60	84,651	41.75	333,413
0120	1									
Englewood		105,870,300	47.08	4,984,373	2.00	211,741	49.08	5,196,114
0120	1									
Englewood		(95,990,760)	4.13	396,442	4.13	396,442
0120	1-5-36									
Englewood		(240,660)	2.75	661	2.75	661
0120	1-23									
Englewood		(9,638,880)	3.55	34,218	3.55	34,218
0125	2									
Sheridan		26,290,660	49.25	1,294,815	4.00	105,163	5.00	131,453	58.25	1,531,431
0130	5									
Cherry Creek		366,245,640	51.99	19,041,111	4.00	1,464,982	14.04	5,142,089	70.03	25,648,182
0140	6									
Littleton		243,877,420	42.07	10,259,923	4.00	975,510	8.11	1,977,846	54.18	13,213,279
0171	26 J (3)									
Deer Trail		13,984,560	17.50	244,730	1.00	13,984	8.118	113,527	26.618	372,241
0181	28 J (4)									
Adams-Arapahoe (Aurora)		197,400,500	49.28	9,727,897	4.00	789,601	11.00	2,171,406	64.28	12,688,904
0191	32 J (5)									
Byers		4,885,080	41.45	202,487	4.00	19,540	4.00	19,540	49.45	241,567
TOTALS:		\$970,050,740		\$46,118,267		\$3,626,507		\$10,095,530		\$59,840,304

(1) 0051 - Adams (3) 0172 - Adams (5) 0192 - Adams
(2) 0061 - Adams (4) 0182 - Adams

TYPE OF LEVY	Assessed Valuation Nearest Ten Dollars	All Funds Except Bond Redemption		Bond Redemption Fund		Total	
		Levy Mills	Revenue Dollars	Levy Mills	Revenue Dollars	Levy Mills	Revenue Dollars
JUNIOR COLLEGES							
Arapahoe Community College	\$ 270,190,910	No Levy Submitted					
COUNTY PURPOSES							
General	\$ 970,050,739	5.25	\$ 5,092,766	\$	5.25	\$ 5,092,766
Road and Bridge	970,050,739	1.10	1,067,056	1.10	1,067,056
Public Welfare	970,050,739	1.70	1,649,086	1.70	1,649,086
Public Works	970,050,739	0.50	485,025	0.50	485,025
Bond Redemption & Interest	970,050,739219	212,441	.219	212,441
TOTAL:	\$ 970,050,740	8.55	\$ 8,293,933	.219	\$ 212,441	8.769	\$ 8,506,374
CITIES AND TOWNS							
Code No.							
0110	Aurora	\$ 309,790,520	15.00	\$ 4,646,858	\$	15.00 \$ 4,646,858
0205	Bow-Mar	3,818,690	5.60 A	21,385	6.00	22,912	11.60 A 44,297
0380	Cherry Hills Village	35,836,800	10.50	376,286	10.50 376,286
0432	Columbine Valley	4,612,780	11.26 A	51,940	11.26 A 51,940
0560	Deer Trail	725,750	12.83	9,311	12.83 9,311
0740	Englewood	124,655,630	7.00	872,589	7.00 872,589
0986	Glendale	25,251,540	10.00	252,515	4.90	123,733	14.90 376,248
1085	Greenwood Village	60,396,740	8.467	511,379	.864	52,183	9.331 563,562
1085	Greenwood Park Bond	1,412,380864	1,220	.864 1,220
1520	Littleton	104,977,280	9.00	944,795	9.00 944,795
2270	Sheridan	12,589,150	7.50 A	94,419	7.50 A 94,419
TOTAL:		\$ 684,067,260		\$ 7,781,477		200,048	\$ 7,981,525

CERTIFICATION OF LEVIES AND REVENUE
AS OF JANUARY 1, 1978

ARAPAHOE COUNTY
(Continued)

TYPE OF LEVY	Assessed Valuation Nearest Ten Dollars	All Funds Except Bond Redemption		Bond Redemption Fund		Total	
		Levy Mills	Revenue Dollars	Levy Mills	Revenue Dollars	Levy Mills	Revenue Dollars
LOCAL IMPROVEMENT & SERVICE DISTRICTS							
Arapahoe County Law Enforcement Authority	\$ 287,399,970	3.00	\$ 862,200	\$	3.00	\$ 862,200
Arapahoe Regional Library Fund	430,617,130	1.40	602,864	1.40	602,864
Belleview Water	107,600	No Levy Submitted					
Bennett Fire Protection	2,759,660	4.00	11,039	4.00	B 11,039
Bow-Mar Water & Sanitation	3,463,620	.968	3,353968	3,353
Brookridge Hts. Sanit. & Water	2,189,730	.971	2,126971	A 2,126
Byers Fire Protection	5,521,130	1.24	6,846	1.24	A 6,846
Byers Water & Sanitation	1,070,460	11.00	11,775	11.00	11,775
Canittoe Water & Sanitation	485,580	No Levy Submitted					
Castlewood Fire Protection	135,862,150	6.97	946,959	.27	36,683	7.24	A 983,642
Castlewood Sanitation	20,832,180	1.91	39,789	.91	18,957	2.82	A 58,746
Castlewood Water	18,768,150	.363	6,813	1.137	21,340	1.50	28,153
Cherry Creek Sports Afield Sanit.	1,270,340	No Levy Submitted					
Cherry Creek Valley Water & Sanit.	34,078,360	"0" Levy Submitted					
Cherry Creek Village Water	6,552,480	2.00	13,105	2.00	A 13,105
Cherry Hills Fire Protection	47,658,900	8.00	381,271	8.00	B 381,271
Cherry Hills Heights Water & Sanitation	832,630	No Levy Submitted					
Cherry Hills North Water & Sanitation	3,591,990	9.284	33,348	9.284	A 33,348
Cherry Hills Sanitation #1	1,259,390	1.541	1,941	7.062	8,894	8.603	A 10,835
Cherry Hills Sub Water	442,210	No Levy Submitted					
Cherry Hills Rancho Water & Sanitation	686,880	3.00	2,061	14.00	9,616	17.00	A 11,677
City of Cherry Hills Village Sanitation District	13,367,210	16.00	213,875	16.00	A 213,875
Cherry-Moor Water	278,120	Levy not approved					
Cherrymoor South Water & Sanit.	895,590	20.00	17,912	20.00	A 17,912
Cherryridge Water & Sanitation	1,354,010	10.00	13,540	10.00	A 13,540
Cherryvale Sanitation	812,060	9.16	7,438	9.16	7,438
Cherryville Heights Water	2,222,000	No Levy Submitted					
Columbine Water & Sanitation	7,912,400	1.77	14,004	1.77	A 14,004
Country Homes Sanitation #1	1,297,990	1.74	2,258	16.00	20,768	17.74	23,026
Cunningham Fire District	38,920,020	3.08	119,873	1.693	65,892	4.773	A 185,765
Deer Trail Fire Protection	9,942,830	.196	1,949196	1,949
Dovenshire Heights Water & Sanit.	1,573,240	4.888	7,690	7.112	11,189	12.00	A 18,879
East Belleview Water & Sanit.	1,224,940	3.161	3,872	6.928	8,486	10.089	A 12,358
East Cherry Creek Valley Water & Sanitation	2,266,460	10.00	22,665	10.00	A 22,665
East Valley Water & Sanitation	523,190	5.084	2,660	14.029	7,340	19.113	A 10,000
Florence Gardens Water	540,170	1.30	702	1.30	A 702
Goldsmith Gulch Sanitation	24,610,680	1.30	31,994	1.30	A 31,994
Goldsmith Metro District	10,357,990	33.50	346,993	33.50	A 346,993
Greenbelt Sanitation	2,225,610	1.055	2,348	6.514	14,498	7.569	16,846
Greenwood Metro District	9,901,250	4.50	44,555	2.00	19,803	6.50	A 64,358
Greenwood Village Sewer, General Improvement #1	6,427,760	.872	5,605	7.702	49,507	8.574	A 55,112
Havana Water & Sanitation	7,426,300	9.717	72,161	9.717	A 72,161
Hi-Lin Water & Sanitation	1,751,020	5.15	9,018	5.15	A 9,018
Highline Park Water & Sanit.	1,323,280	No Levy Submitted					
Hillcrest Water & Sanitation	6,019,620	4.618	27,799	4.352	26,197	8.97	A 53,996
Holly Hills Water & Sanitation	6,892,280	2.53	17,437	2.53	A 17,437
Inverness Water & Sanitation	3,530,050	8.00	28,240	8.00	A 28,240
Littleton Fire Protection	121,456,090	5.74	697,158	5.74	B 697,158
Littleton Sanitation #7	827,070	1.428	1,181	1.428	1,181
Lost Creek Ground Water Management District	905,800	.354	320354	A 320
Mansfield Hts. Water & Sanit.	2,953,910	1.585	4,682	2.238	6,610	3.823	A 11,292
Normandy Estates Metro. Rec.	1,353,140	.673	910	4.655	6,298	5.328	A 7,208
North Kiowa Bijou Ground Water Management	25,458,670	.31	7,89231	A 7,892
Orchard Hills Water	1,762,920	2.28	4,019	6.09	10,736	8.37	A 14,755
Orchard Hills Metro Recreation & Park	1,762,920	3.58	6,311	3.58	A 6,311
Parker Fire Protection	5,234,640	2.14	11,202	2.14	A 11,202
Platte Canyon Water & Sanitation	8,898,970	5.20	46,275	5.20	46,275
Regional Transportation	936,560,790	No Levy Submitted					
Sable Altura Fire Protection	1,365,420	6.46	8,821	6.46	8,821
Sable Water District	10,684,720	2.00	21,369	2.00	21,369
Sheridan Sanitation District	971,300	.97	94297	A 942
Sheridan Sanitation #2	7,198,960	.49	3,52749	A 3,527
Sheridan General Improvement #3	991,890	.90	892	6.50	6,447	7.40	7,339
Skyline Fire Protection	8,977,230	1.12	10,054	1.12	A 10,054
South Arapahoe Sanitation	81,475,360	"0" Levy Submitted					

(Continued)

CERTIFICATION OF LEVIES AND REVENUE
AS OF JANUARY 1, 1978

ARAPAHOE COUNTY
(Continued)

TYPE OF LEVY	Assessed Valuation Nearest Ten Dollars	All Funds Except Bond Redemption		Bond Redemption Fund		Total	
		Levy Mills	Revenue Dollars	Levy Mills	Revenue Dollars	Levy Mills	Revenue Dollars
South Arapahoe Street Improvement District	\$ 2,123,310	1.51	\$ 3,206	6.49	\$ 13,780	8.00	AS 16,986
South Clarkson Sanitation & Water	816,760	No Levy Submitted.					
South-East Englewood Water	110,979,510	"0" Levy Submitted by District					
South Englewood Sanitation #1	46,080,960	.088	4,055088	A 4,055
Southern Metro District	16,960	6.20	105	6.20	A 105
Southgate Sanitation	81,045,720	3.00	243,137	3.00	A 243,137
Southgate Water	82,608,600	2.00	165,218	2.00	165,218
South Suburban Metro Park & Recreation District	315,438,960	3.00	946,317	1.00	315,439	4.00	A 1,261,756
South Suburban Street Improvement District	900,310	6.50	5,852	6.50	A 5,852
Southwest Cherry Hills Water District	4,090,870	1.066	4,360	1.066	A 4,360
Southwest Metro Water & Sanit.	959,000	2.00	1,918	6.00	5,754	8.00	A 7,672
Strasburg Fire Protection	7,912,090	1.28	10,127	1.28	A 10,127
Strasburg Metro Park & Recreation District	6,818,410	3.68	25,092	3.68	25,092
Strasburg Sanitation & Water	414,630	11.00	4,561	11.00	A 4,561
Suburban Metro District	11,226,250	1.70	19,085	3.80	42,659	5.50	A 61,744
Tamarac Water & Sanitation	363,880	2.00	728	2.00	A 728
Urban Drainage & Flood Control	937,749,570	.418	391,979418	A 391,979
Valley Sanitation District	12,392,920	1.686	20,894	1.686	A 20,894
Valley Water District	6,331,370	2.85	18,044	2.85	A 18,044
Village Heights Add Water	787,220	No Levy Submitted					
West Cornell Water District	91,530	No Levy Submitted					
Willows Water District	13,008,140	4.60	59,837	.70	9,106	5.30	A 68,943
TOTAL:	\$4,030,043,380		\$5,543,824		\$1,882,323		\$7,426,147
PREDATORY ANIMAL & PEST							
State Predatory	\$ 3,530	40.00	\$ 141	40.00	\$ 141
SUMMARY OF LEVIES							
TYPE OF LEVY							
SCHOOLS							
Districts	\$970,050,740		\$49,744,774		\$ 10,095,530		\$ 59,840,304
Junior Colleges	270,190,910	
Sub-Total		49,744,774		10,095,530		59,840,304
LOCAL GOVERNMENT							
Counties	970,050,740	8.55	8,293,933	.219	212,441	8.769	8,506,374
Cities and Towns	684,067,260		7,781,477		200,048		7,981,525
Improvement & Service Districts	4,030,043,380		5,543,824		1,882,323		7,426,147
Sub-Total		21,619,234		2,294,812		23,914,046
STATE							
Predatory Animal	3,530	40.00	141	40.00	141
COUNTY TOTAL VALUATION AND REVENUE:	\$ 970,050,740		\$71,364,149		\$12,390,342		\$83,754,491

CERTIFICATION OF LEVIES AND REVENUE
AS OF JANUARY 1, 1978

ARCHULETA COUNTY

SCHOOL DISTRICTS IN NUMERICAL ORDER Code No.	District Number and Name	Assessed Valuation Nearest Ten Dollars	Public School Finance and General Fund		Capital Reserve Fund		Bond Redemption Fund		Total	
			Levy Mills	Revenue Dollars	Levy Mills	Revenue Dollars	Levy Mills	Revenue Dollars	Levy Mills	Revenue Dollars
0221	50 Jt (1)									
Archuleta County		\$23,991,090	31.92	\$765,796	4.00	\$95,964	2.03	\$48,702	37.95	\$910,462
1532	10 Jt R (2)									
Bayfield		216,610	32.40	7,018	2.00	433	7.36	1,594	41.76	9,045
1542	11 Jt (3)									
Ignacio		952,000	33.22	31,625	2.00	1,904	35.22	33,529
TOTALS:		\$25,159,700		\$804,439		\$98,301		\$50,296		\$953,036

- (1) 0222 - Hinsdale
- (2) 1531 - La Plata
- (3) 1541 - La Plata

TYPE OF LEVY	Assessed Valuation Nearest Ten Dollars	All Funds Except Bond Redemption Levy Mills	Revenue Dollars	Bond Redemption Fund Levy Mills	Revenue Dollars	Total Levy Mills	Revenue Dollars
COUNTY PURPOSES							
General	\$ 25,159,700	4.25	\$ 106,928	4.25	\$ 106,928
Road and Bridge	25,159,700	1.00	25,160	1.00	25,160
Public Welfare	25,159,700	2.00	50,320	2.00	50,320
TOTAL	\$ 25,159,700	7.25	\$ 182,408	7.25	\$ 182,408
CITIES AND TOWNS							
Code No. 1910 Pagosa Springs	\$ 3,116,370	10.564	\$ 32,921	10.564	\$ 32,921
LOCAL IMPROVEMENT & SERVICE DISTRICTS							
Pagosa Fire Protection	\$ 8,723,850	1.137	\$ 9,919	.960	\$ 8,375	2.10	\$ 18,294
Pagosa Springs Sanitation	3,116,370	7.155	22,297	7.155	22,297
Pagosa Water & Sanitation	6,864,310	9.291	63,776	10.709	73,510	20.00	137,286
Piedra Park Metropolitan Improvement District	383,360	8.36	3,205	8.36	3,205
Pine River Irrigation District	(3,898.38)	1.17 D	4,560	1.17 D	4,560
Southwest Water Conservation Dist.	25,159,700	.42	10,56742	10,567
TOTAL	\$ 44,247,590		\$ 114,324		81,885		\$ 196,209
PREDATORY ANIMAL & PEST							
State Predatory	\$ 3,805	40.00	\$ 152	\$	40.00	\$ 152
Other County Funds	633	.14 C	8814 C	88
TOTAL			\$ 240				\$ 240
SUMMARY OF LEVIES							
SCHOOLS Districts	\$ 25,159,700	\$ 902,740	\$ 50,296	\$ 953,036
LOCAL GOVERNMENT							
Counties	\$ 25,159,700	7.25	\$ 182,408	\$	7.25	\$ 182,408
Cities and Towns	3,116,370	32,921	32,921
Improvement & Service Districts	44,247,590	114,324	81,885	196,209
Sub-Total			\$ 329,653		\$ 81,885		\$ 411,538
PREDATORY ANIMAL & PEST							
State Predatory	\$ 3,805	40.00	\$ 152	\$	40.00	\$ 152
Other County Funds	633	88	88
Sub-Total			\$ 240				\$ 240
TOTAL VALUATION & REVENUE	\$ 25,159,700		\$ 1,232,633		\$ 132,181		\$ 1,364,814

CERTIFICATION OF LEVIES AND REVENUE
AS OF JANUARY 1, 1978

BACA COUNTY

SCHOOL DISTRICTS IN NUMERICAL ORDER Code No.	District Number and Name	Assessed Valuation Nearest Ten Dollars	Public School and General Levy Mills	Finance Fund Revenue Dollars	Capital Reserve Fund		Bond Redemption Fund		Total	
					Levy Mills	Revenue Dollars	Levy Mills	Revenue Dollars	Levy Mills	Revenue Dollars
0230	Re 1									
Walsh		\$11,333,840	39.76	\$ 450,633	4.00	\$ 45,335	5.75	\$ 65,170	49.51	\$ 561,138
0240	Re 3									
Pritchett		3,950,910	38.74	153,058	3.00	11,853	41.74	164,911
0250	Re 4									
Springfield		10,448,960	39.69	414,719	4.00	41,796	43.69	456,515
0260	Re 5									
Vilas		3,790,580	41.10	155,793	4.00	15,162	2.00	7,581	47.10	178,536
0270	Re 6									
Campo		2,849,550	39.40	112,272	4.00	11,398	4.00	11,399	47.40	135,069
TOTALS:		<u>\$32,373,840</u>		<u>\$ 1,286,475</u>		<u>\$125,544</u>		<u>\$ 84,150</u>		<u>\$ 1,496,169</u>

TYPE OF LEVY	Assessed Valuation Nearest Ten Dollars	All Funds Except Bond Redemption		Bond Redemption Fund		Total	
		Levy Mills	Revenue Dollars	Levy Mills	Revenue Dollars	Levy Mills	Revenue Dollars
COUNTY PURPOSES							
General	\$ 32,373,840	12.49	\$ 404,349	12.49	\$ 404,349
Road and Bridge	32,373,840	8.12	262,875	8.12	262,875
Public Welfare	32,373,840	1.06	34,316	1.06	34,316
Public Works	32,373,840	.24	7,77024	7,770
TOTAL	<u>\$ 32,373,840</u>	<u>21.91</u>	<u>\$ 709,310</u>	<u>21.91</u>	<u>\$ 709,310</u>
CITIES AND TOWNS							
Code No.							
0300 Campo	\$ 178,520	15.39	2,747	15.39	\$ 2,747
2030 Pritchett	313,670	19.54	6,129	19.54	6,129
2350 Springfield	3,519,970	17.39	61,212	17.39	61,212
2450 Two Buttes	190,400	7.90	1,504	7.90	1,504
2470 Vilas	104,130	23.82	2,480	23.82	2,480
2510 Walsh	1,550,540	24.74	38,360	24.74	38,360
TOTAL	<u>\$ 5,857,230</u>		<u>\$ 112,432</u>				<u>\$ 112,432</u>
LOCAL IMPROVEMENT & SERVICE DISTRICTS							
District Hospital - Walsh	\$ 16,421,170	2.00	\$ 32,842	2.25	\$ 36,948	4.25	\$ 69,790
Prowers Hospital District	30	1.88	4.46	6.34
S. E. Hospital - Springfield	15,952,640	2.00	31,905	2.60	41,477	4.60	73,382
East Baca Pest Control	6,040,250	1.00	6,040	1.00	6,040
Two Buttes Metro Rec.	1,830,460	1.00	1,830	1.00	1,830
Two Buttes Fire Protection	2,757,590	2.00	5,515	2.00	5,515
Campo Cemetery	2,699,170	1.00	2,699	1.00	2,699
Minneapolis Cemetery	1,771,580	.37	65537	655
Springfield Cemetery	13,055,350	.54	7,05054	7,050
Stonington Cemetery	2,350,550	.98	2,30498	2,304
Two Buttes Cemetery	1,839,980	.60	1,10460	1,104
Vilas Cemetery	4,160,080	.90	3,74490	3,744
Walsh Cemetery	5,150,470	.84	4,32684	4,326
TOTAL	<u>\$ 74,029,320</u>		<u>\$ 100,014</u>		<u>\$ 78,425</u>		<u>\$ 178,439</u>
SUMMARY OF LEVIES							
TYPE OF LEVY							
SCHOOLS							
Districts	\$ 32,373,840	\$ 1,412,019	\$ 84,150	\$ 1,496,169
LOCAL GOVERNMENT							
Counties	32,373,840	21.91	709,310	21.91	709,310
Cities and Towns	5,857,230	112,432	112,432
Improvement & Service Districts	74,029,320	100,014	78,425	178,439
Sub-Total			<u>\$ 921,756</u>		<u>\$ 78,425</u>		<u>\$ 1,000,181</u>
COUNTY TOTAL VALUATION AND REVENUE	\$ 32,373,840		\$ 2,333,775		\$ 162,575		\$ 2,496,350

CERTIFICATION OF LEVIES AND REVENUE
AS OF JANUARY 1, 1978

BENT COUNTY

SCHOOL DISTRICTS IN NUMERICAL ORDER Code No.	District Number and Name	Assessed Valuation Nearest Ten Dollars	Public School Finance and General Fund		Capital Reserve Fund		Bond Redemption Fund		Total	
			Levy Mills	Revenue Dollars	Levy Mills	Revenue Dollars	Levy Mills	Revenue Dollars	Levy Mills	Revenue Dollars
0290	Re 1									
Las Animas		\$ 11,936,560	38.31	\$ 457,290	4.00	\$ 47,746	2.80	\$ 33,422	45.11	\$ 538,458
0310	Re 2									
McClave		7,214,150	34.64	249,898	34.64	249,898
2682	Re 13 Jt (1)									
Wiley		2,351,520	39.31	92,438	7.00	16,461	4.00	9,406	50.31	118,305
TOTALS		\$ 21,502,230		\$ 799,626		\$ 64,207		\$ 42,828		\$ 906,661

(1) 2681 - Prowers

TYPE OF LEVY	Assessed Valuation Nearest Ten Dollars	All Funds Except Bond Redemption Levy Mills	Revenue Dollars	Bond Redemption Fund Levy Mills	Revenue Dollars	Total Levy Mills	Revenue Dollars
COUNTY PURPOSES							
General	\$ 21,502,230	12.51	\$ 268,993	12.51	\$ 268,993
Road and Bridge	21,502,230	5.77	124,068	5.77	124,068
Public Welfare	21,502,230	3.61	77,623	3.61	77,623
Contingent Fund	21,502,230	.48	10,32148	10,321
Airport Fund	21,502,230	.02	43002	430
Retirement Fund	21,502,230	.48	10,32148	10,321
Ambulance Fund	21,502,230	.04	86004	860
TOTAL	21,502,230	22.91	492,616	22.91	492,616
CITIES AND TOWNS							
Code No.							
1470 Las Animas	\$ 3,660,800	20.90	\$ 76,511	20.90	\$ 76,511
LOCAL IMPROVEMENT & SERVICE DISTRICTS							
Bent-Prowers Cemetery District	\$ 7,920,620	1.00	\$ 7,921	1.00	\$ 7,921
Bent County-Las Animas Cemetery Dist.	13,581,610	2.00	27,163	2.00	27,163
Bent County-Las Animas Fire Prot. Dist.	8,388,670	2.40	20,133	2.00	\$ 16,777	4.40	36,910
Las Animas Consolidated Drainage Dist.	300	300
Las Animas Extension Drainage Dist.	1,408	1,408
Lubers Drainage District
Riverview Drainage District
Southeastern Colorado Water Conservancy District	14,214,630	.40	5,68640	5,686
Southwest Improvement District	92,960	12.13	1,128	12.13	1,128
Wiley Drainage
Wiley Rural Fire Protection Dist.	2,201,380	1.00	2,201	1.00	2,201
TOTAL	\$ 46,399,870		\$ 65,940		\$ 16,777		\$ 82,717
PREDATORY ANIMAL & PEST							
State Predatory	\$ 8,010	40.00	\$ 320	40.00	320
Other County Funds	1,425	.14 C	20014 C	200
TOTAL			\$ 520				\$ 520
SUMMARY OF LEVIES							
TYPE OF LEVY							
SCHOOLS							
Districts	\$ 21,502,230	\$ 863,833	\$ 42,828	\$ 906,661
LOCAL GOVERNMENT							
Counties	21,502,230	22.91	492,616	22.91	492,616
Cities and Towns	3,660,800	76,511	76,511
Improvement & Service Districts	46,399,870	65,940	16,777	82,717
Sub-Total			\$ 635,067		\$ 16,777		\$ 651,844
PREDATORY ANIMAL & PEST							
State Predatory	\$ 8,010	40.00	\$ 320	40.00	\$ 320
Other County Funds	1,425 C	200	200
Sub-Total			\$ 520				\$ 520
COUNTY TOTAL VALUATION AND REVENUE	\$ 21,502,230		\$ 1,499,420		\$ 59,605		\$ 1,559,025

CERTIFICATION OF LEVIES AND REVENUE
AS OF JANUARY 1, 1978

BOULDER COUNTY

SCHOOL DISTRICTS IN NUMERICAL ORDER Code No.	District Number and Name	Assessed Valuation Nearest Ten Dollars	Public School Finance and General Fund		Capital Reserve Fund		Bond Redemption Fund		Total	
			Levy Mills	Revenue Dollars	Levy Mills	Revenue Dollars	Levy Mills	Revenue Dollars	Levy Mills	Revenue Dollars
0471	Re 1 J (1) St. Vrain Valley	\$163,620,680	40.86	\$ 6,685,541	4.00	\$ 654,483	12.04	\$1,969,993	56.90	\$ 9,310,017
0481	Re 2 J (2) Boulder Valley	435,191,250	46.83	20,380,006	4.00	1,740,765	7.05	3,068,098	57.88	25,188,869
0481	SD-3 (2) Boulder (Old)	(143,275,210)	1.88	269,357	1.88	269,357
0481	SD-FC 5 (2) Fairview (Old)	(148,724,990)	1.26	187,393	1.26	187,393
0481	SD-43 (2) Broomfield (Old)	(44,057,390)	2.07	91,199	2.07	91,199
0481	Re 1 J 71 (2) Olde Stage (Old)	(150,530)	5.76	867	5.76	867
1562	R 2 J (3) Thompson	463,380	37.16	17,219	4.00	1,854	13.49	6,251	54.65	25,324
1572	R 3 J (4) Park (Estes Park)	3,381,420	27.86	94,206	4.00	13,526	4.06	13,729	35.92	121,461
1572	Re 1 J 69 Estes Park (Old)	(3,262,790)	2.22	7,243	2.22	7,243
TOTALS:		<u>\$602,656,730</u>		<u>\$27,176,972</u>		<u>\$2,410,628</u>		<u>\$5,614,130</u>		<u>\$35,201,730</u>

(1) 0472 - Larimer (2) 0482 - Gilpin (3) 1563 - Weld
(1) 0473 - Weld (3) 1561 - Larimer (4) 1571 - Larimer

TYPE OF LEVY	Assessed Valuation Nearest Ten Dollars	All Funds Except Bond Reder ion		Bond Redemption Fund		Total	
		Levy Mills	Revenue Dollars	Levy Mills	Revenue Dollars	Levy Mills	Revenue Dollars
COUNTY PURPOSES							
General	\$602,656,730	11.04	\$ 6,653,330	11.04	\$ 6,653,330
Road and Bridge	602,656,730	4.80	2,892,752	4.80	2,892,752
Public Welfare	602,656,730	2.64	1,591,014	2.64	1,591,014
Public Works	602,656,730	3.00	1,807,970	3.00	1,807,970
Retirement Fund	602,656,730	.155	93,412155	93,412
Solid Waste	<u>602,656,730</u>	.32	<u>192,850</u>32	<u>192,850</u>
TOTAL	\$602,656,730		\$ 13,231,328				\$ 13,231,328
CITIES AND TOWNS							
Code No.							
0200 Boulder	\$223,744,300	11.40	\$ 2,550,685	.32	\$71,598	11.72	\$ 2,622,283
0253 Broomfield	43,277,230	13.745	594,846	13.745	594,846
0750 Erie	86,960	19.65	1,709	19.65	1,709
1290 Jamestown	316,820	8.40	2,661	10.53	3,336	18.93	5,997
1390 Lafayette	9,941,750	15.00	149,126	15.00	149,126
1530 Longmont	103,418,550	10.00	1,034,186	10.00	1,034,186
1540 Louisville	8,370,200	12.05	100,861	1.65	13,811	13.70	114,672
1560 Lyons	2,025,480	22.68	45,938	22.68	45,938
1740 Nederland	2,083,100	15.268	31,805	15.268	31,805
2400 Superior	223,610	18.00	4,025	18.00	4,025
2520 Ward	194,690	11.45	2,229	11.45	2,229
TOTAL	\$393,682,690		\$ 4,518,071		\$88,745		\$ 4,606,816

LOCAL IMPROVEMENT & SERVICE DISTRICTS							
Allenspark Fire District	\$ 4,355,100	3.69	\$ 16,070	\$	3.69	\$ 16,070
Allenspark Water & Sanitation	428,100	4.309	1,845	4.309	1,845
Baseline Water & Sanitation	1,085,280	4.00	4,341	4.00	4,341
Berthoud Fire District	510,140	2.897	1,478	2.897	1,478
Big Springs Water & Sanitation	751,930	7.02	5,279	37.54	28,227	44.56	33,506
Boulder Central Imp. District	7,841,470	13.00	101,939	13.00	101,939
Boulder Heights Fire District	2,609,060	4.407	11,498	4.407	11,498
Boulder Valley Water & Sanit.	27,098,130	5.00	135,491	5.00	135,491
Brownsville Water & Sanitation	1,659,370	10.80	17,921	24.20	40,157	35.00	58,078
Coal Creek Canyon Fire District	1,628,890	5.98	9,741	5.98	9,741
Eldorado Springs Fire District	1,774,550	6.50	11,535	6.50	11,535
Erie Water & Sanitation	31,520	3.39	107	2.61	82	6.00	189
Fairways Water & Sanitation	278,580	103.00	28,694	528.00	147,090	631.00	175,784
Four Mile Fire District	1,108,850	4.185	4,641	4.185	4,641
Gold Hill Fire District	675,050	6.00	4,050	6.00	4,050
Gunbarrel Estates Water & Sanit.	2,861,150	10.00	28,612	5.00	14,306	15.00	42,918
Gunbarrel Estates Metro Rec.	2,899,770	4.00	11,599	4.00	11,599
High Country Fire District	1,823,380	5.29	9,646	1.19	2,170	6.48	11,816
Hoover Hill Water & Sanitation	2,225,710	2.00	4,451	18.00	40,063	20.00	44,514
Hygiene Fire District	13,157,540	.69	9,07969	9,079
Knollwood Water District	825,300	16.30	13,452	16.30	13,452

CERTIFICATION OF LEVIES AND REVENUE
AS OF JANUARY 1, 1978

BOULDER COUNTY

TYPE OF LEVY	Assessed Valuation Nearest Ten Dollars	All Funds Except Bond Redemption		Bond Redemption Fund		Total	
		Levy Mills	Revenue Dollars	Levy Mills	Revenue Dollars	Levy Mills	Revenue Dollars
Lefthand Water & Sanitation	\$ 1,310,870	\$	25.00	\$ 32,772	25.00	\$ 32,772
Linden Park Gen. Impr. Dist.	773,640	5.00	3,868	5.00	3,868
Longmont Fire District	59,522,200	2.465	146,722	.418	24,880	2.883	171,602
Longmont General Imp. Dist.	3,565,390	17.00	60,612	17.00	60,612
Louisville General Imp. District	3,319,290	4.30	14,273	4.30	14,273
Lyons Fire District	3,577,340	6.00	21,464	6.00	21,464
Niwot Sanitation District	5,237,570	.711	3,724	9.261	48,505	9.972	52,229
North Colo. Water Conservancy Dist.	470,365,650	1.00	470,366	1.00	470,366
Olde Stage Water District	634,420	23.511	14,916	23.511	14,916
Pinebrook Water District	3,121,020	13.00	40,573	13.00	40,573
Pinebrook Hills Fire District	3,376,860	2.30	7,767	2.20	7,429	4.50	15,196
Rocky Mountain Metro Recreation	1,188,540	2.31	2,746	2.31	2,746
St. Vrain-Lefthand Water C. Dist.	151,219,880	.49	74,09849	74,098
Shannon Estates Water & Sanitation	1,116,470	8.60	9,602	5.40	6,029	14.00	15,631
Sunshine Fire District	487,310	3.99	1,944	2.32	1,130	6.31	3,074
Urban Drainage & Flood Control	430,927,050	.418	180,128418	180,128
West Adams County Fire District	44,536,990	4.697	209,190	4.697	209,190
TOTAL	\$ 1,259,909,360		\$ 1,308,338		\$ 777,964		\$2,086,302
PREDATORY ANIMAL & PEST							
State Predatory	8,890	40.00	356	40.00	356
SUMMARY OF LEVIES							
TYPE OF LEVY							
SCHOOLS							
Districts	\$ 602,656,730		\$29,587,600		\$5,614,130		\$35,201,730
LOCAL GOVERNMENT							
Counties	602,656,730	21.955	\$13,231,328	\$	21.955	\$13,231,328
Cities and Towns	393,682,690		4,518,071		88,745		4,606,816
Improvement & Service Districts	1,259,909,360		1,308,338		777,964		2,086,302
Sub-Total			\$19,057,737		\$ 866,709		\$19,924,446
STATE							
Predatory Animal	\$ 8,890	40.00	\$ 356			40.00	356
COUNTY TOTAL VALUATION AND REVENUE:	\$ 602,656,730		\$48,645,693		\$6,480,839		\$55,126,532

CERTIFICATION OF LEVIES AND REVENUE
AS OF JANUARY 1, 1978

CHAFFEE COUNTY

SCHOOL DISTRICTS IN NUMERICAL ORDER		Assessed Valuation Nearest Ten Dollars	Public School Finance and General Fund		Capital Reserve Fund		Bond Redemption Fund		Total	
Code No.	District Number and Name		Levy Mills	Revenue Dollars	Levy Mills	Revenue Dollars	Levy Mills	Revenue Dollars	Levy Mills	Revenue Dollars
0490	R 31									
	Buena Vista	\$ 20,234,020	35.35	\$ 715,272	3.	\$ 60,702	6.69	\$ 135,365	45.04	\$ 911,339
0501	R 32 (J) (1)									
	Salida	25,217,420	33.55	846,044	4.00	100,870	2.76	69,600	40.31	1,016,514
TOTALS		\$ 45,451,440		\$ 1,561,316		\$ 161,572		\$ 204,965		\$ 1,927,853

(1) 0502 - Fremont

TYPE OF LEVY	Assessed Valuation Nearest Ten Dollars	All Funds Except Bond Redemption Levy Mills	Revenue Dollars	Bond Redemption Fund Levy Mills	Revenue Dollars	Total Levy Mills	Revenue Dollars
COUNTY PURPOSES							
General	\$ 45,451,440	4.50	\$ 204,531	4.50	\$ 204,531
Road and Bridge	45,451,440	1.00	45,451	1.00	45,451
Public Welfare	45,451,440	2.76	125,446	2.76	125,446
Retirement Fund	45,451,440	.45	20,45345	\$ 20,453
TOTAL	\$ 45,451,440	8.71	\$ 395,881			8.71	395,881
CITIES AND TOWNS							
Code No.							
0270	Buena Vista	\$ 5,460,480	11.90	\$ 64,979	11.90 \$ 64,979
2000	Poncha Springs	1,324,070	7.07	9,356	7.07 9,356
2210	Salida	12,261,130	10.44	128,000	10.44 128,000
TOTAL	\$ 19,045,680		\$ 202,335				\$ 202,335
LOCAL IMPROVEMENT & SERVICE DISTRICTS							
Buena Vista Sanitation District	\$ 5,409,670	1.92	\$ 10,339	1.92	\$ 10,339
Northern Chaffee County Fire Protection District	14,040,450	2.31	32,433	1.44	\$ 20,218	3.75	52,651
Northern Chaffee County Regional Library District	20,234,020	1.31	26,507	1.31	26,507
Salida Hospital District	45,451,440	0.83	37,725	0.83	37,725
South Arkansas Fire Protection Dist.	5,761,550	3.59	20,687	3.59	20,687
Southeastern Water Conservancy Dist.	36,093,660	.40	14,43740	14,437
Southern Chaffee County Regional Library District	25,217,420	1.50	37,826	1.50	37,826
TOTAL	\$ 152,208,210		\$ 179,954		\$ 20,218		\$ 200,172
PREDATORY ANIMAL & PEST	\$ 70	40.00	\$ 3	40.00	\$ 3
SUMMARY OF LEVIES							
TYPE OF LEVY							
SCHOOLS							
Districts	\$ 45,451,440	\$ 1,722,888	\$ 204,965	\$ 1,927,853
LOCAL GOVERNMENT							
Counties	\$ 45,451,440	8.71	\$ 395,881	8.71	\$ 395,881
Cities and Towns	19,045,680	202,335	202,335
Improvement & Service Districts	152,208,210	\$ 179,954	\$ 20,218	200,172
Sub-Total			\$ 778,170		\$ 20,218		\$ 798,388
PREDATORY ANIMAL & PEST	\$ 70	40.00	\$ 3			40.00	\$ 3
State Predatory							
COUNTY TOTAL VALUATION AND REVENUE	\$ 45,451,440		\$ 2,501,061		\$ 225,183		\$ 2,726,244

CERTIFICATION OF LEVIES AND REVENUE
AS OF JANUARY 1, 1978

CHEYENNE COUNTY

SCHOOL DISTRICTS IN NUMERICAL ORDER Code No.	District Number and Name	Assessed Valuation Nearest Ten Dollars	Public School and General Levy Mills	Finance Fund Revenue Dollars	Capital Reserve and Levy Revenue Mills Dollars		Bond Redemption Fund Levy Revenue Mills Dollars		Total	
					Mills	Dollars	Mills	Dollars	Levy Mills	Revenue Dollars
0510	R 1 Kit Carson	\$ 8,261,430	37.28	\$ 307,986	4.00	\$ 33,046	41.28	\$ 341,032
0520	R 2 Cheyenne Wells	13,043,700	29.54	385,311	2.00	26,087	4.50	\$ 58,697	36.04	470,095
0530	R 3 Arapahoe	4,394,500	39.27	172,572	4.00	17,578	43.27	190,150
TOTALS		\$25,699,630		\$ 865,869		\$ 76,711		\$ 58,697		\$ 1,001,277

TYPE OF LEVY	Assessed Valuation Nearest Ten Dollars	All Funds Except Bond Redemption Levy Revenue Mills Dollars		Bond Redemption Fund Levy Revenue Mills Dollars		Total	
		Mills	Dollars	Mills	Dollars	Levy Mills	Revenue Dollars
COUNTY PURPOSES							
General	\$ 25,699,630	10.50	\$ 269,846	10.50	\$ 269,846
Road and Bridge	25,699,630	5.01	128,755	5.01	128,755
Public Welfare	25,699,630	.60	15,42060	15,420
Public Works	25,699,630	1.00	25,700	1.00	25,700
Contingent Fund	25,699,630	.25	6,42425	6,424
Retirement Fund	25,699,630	.40	10,28040	10,280
TOTAL	\$ 25,699,630	17.76	\$ 456,425			17.76	\$ 456,425
CITIES AND TOWNS							
Code No.							
0390	Cheyenne Wells	\$ 1,760,776	32.37	\$ 56,996	32.37 \$ 56,996
1360	Kit Carson	439,800	17.65	7,762	17.65 7,762
TOTAL		\$ 2,200,576		\$ 64,758			\$ 64,758
LOCAL IMPROVEMENT & SERVICE DISTRICTS							
Arapahoe Cemetery	\$ 4,833,890	.39	\$ 1,88539	\$ 1,885
Fairview Cemetery	12,757,540	.50	6,37950	6,379
Kit Carson Cemetery	5,559,760	.47	2,61347	2,613
Fire #1, Protection District	16,109,970	.46	7,41046	7,410
Cheyenne County West Cheyenne Fire Prot. District	5,444,210	.90	\$ 4,89990	\$ 4,899
Cheyenne Wells Sanitation	1,735,130	3.52	6,108	2.65	\$ 4,598	6.17	10,706
Kit Carson Sanitation	491,960	8.13	3,999	8.13	3,999
East Cheyenne Ground Water Dist.	16,991,780	.16	2,71916	2,719
TOTAL	\$ 63,924,240		\$ 32,013		\$ 8,597		\$ 40,610
PREDATORY ANIMAL & PEST							
State Predatory	\$ 360	40.00	\$ 14	40.00	\$ 14
Other County Funds	17,591,428	1.00	17,591	1.00	17,591
TOTAL			\$ 17,605				\$ 17,605
SUMMARY OF LEVIES							
TYPE OF LEVY							
SCHOOLS							
Districts	\$ 25,699,630	\$ 942,580	\$ 58,697	\$ 1,001,277
LOCAL GOVERNMENT							
Counties	\$ 25,699,630	17.76	\$ 456,425	17.76	456,425
Cities and Towns	2,200,576	64,758	64,758
Improvement & Service Districts	63,924,240	32,013	\$ 8,597	\$ 40,610
Sub-Total			\$ 553,196		\$ 8,597		\$ 561,793
PREDATORY ANIMAL & PEST							
State Predatory	\$ 360	40.00	\$ 14	40.00	\$ 14
Other County Funds	17,591,428	17,591	17,591
Sub-Total			\$ 17,605				\$ 17,605
COUNTY TOTAL VALUATION AND REVENUE		\$ 25,699,630		\$ 1,513,381		\$ 67,294	\$ 1,580,675

CERTIFICATION OF LEVIES AND REVENUE
AS OF JANUARY 1 1978

CLEAR CREEK COUNTY

SCHOOL DISTRICTS IN NUMERICAL ORDER		Assessed Valuation Nearest Ten Dollars	Public School and General Levy Mills	Finance Fund Revenue Dollars	Capital Reserve Fund		Bond Redemption Fund		Total	
Code No.	District Number and Name				Levy Mills	Revenue Dollars	Levy Mills	Revenue Dollars	Levy Mills	Revenue Dollars
0540	Re 1									
	Clear Creek	\$ 52,915,300	29.45	\$ 1,558,356	4.00	\$ 211,661	2.05	\$ 108,476	35.50	\$ 1,878,493

TYPE OF LEVY	Assessed Valuation Nearest Ten Dollars	All Funds Except Bond Redemption		Bond Redemption Fund		Total		
		Levy Mills	Revenue Dollars	Levy Mills	Revenue Dollars	Levy Mills	Revenue Dollars	
COUNTY PURPOSES								
General	\$ 52,915,300	13.81	\$ 730,760	13.81	\$ 730,760	
Road and Bridge	52,915,300	7.69	406,919	7.69	406,919	
Public Welfare	52,915,300	.40	21,16740	21,167	
Public Works	52,915,300	1.00	52,915	1.00	52,915	
Contingent Fund	52,915,300	.50	26,45850	26,458	
Retirement Fund	52,915,300	.25	13,22925	13,229	
Fire	52,915,300	.20	10,58320	10,583	
Solid Waste	52,915,300	1.40	74,081	1.40	74,081	
Ambulance	52,915,300	.10	5,29210	5,292	
TOTAL	\$ 52,915,300	25.35	\$ 1,341,404	25.35	\$ 1,341,404	
CITIES AND TOWNS								
Code No.								
0730	Empire	\$ 695,940	10.41	\$ 7,243	10.74	\$ 7,474
0970	Georgetown	5,149,890	9.12	46,967	9.12	46,967
1240	Idaho Springs	5,746,040	6.69	38,441	.55	\$ 3,160	7.24	41,601
2300	Silver Plume	548,480	9.26	5,079	9.26	5,079
TOTAL		\$ 12,140,350		\$ 97,730		\$ 3,160		\$ 101,121
LOCAL IMPROVEMENT & SERVICE DISTRICTS								
Central Clear Creek Sanitation	\$ 954,960	4.00	\$ 3,820	5.00	\$ 4,775	9.00	\$ 8,595	
Chicago Creek Sanitation	605,640	2.40	1,454	7.00	4,239	9.40	5,693	
Clear Creek Street Improvement	1,937,570	.35	67835	678	
Evergreen Fire Protection	8,139,250	1.97	16,034	.63	5,128	2.60	21,162	
Georgetown Valley Water & San.	1,896,200	5.27	9,993	11.92	22,603	17.19	32,596	
St. Mary's Glacier Water & San.	1,976,960	2.70	5,338	31.70	62,670	34.40	68,008	
St. Mary's Glacier Metro Dist.	1,976,960	11.00	21,747	11.00	21,747	
Upper South Platte Water Conserv.	72,630	.15	10915	109	
TOTAL	\$ 17,560,170		\$ 59,173		\$ 99,415		\$ 158,588	
SUMMARY OF LEVIES								
TYPE OF LEVY								
SCHOOLS								
Districts	\$ 52,915,300	\$ 1,770,017	\$ 108,476	\$ 1,878,493	
LOCAL GOVERNMENT								
Counties	\$ 52,915,300	25.35	\$ 1,341,404	\$	25.35	\$ 1,341,404	
Cities and Towns	12,140,350	97,961	3,160	101,121	
Improvement & Service Districts	17,560,170	59,173	99,415	158,588	
Sub-Total			\$ 1,498,538		\$ 102,575		\$ 1,601,113	
COUNTY TOTAL VALUATION AND REVENUE		\$ 52,915,300		\$ 3,268,555		\$ 211,051	\$ 3,479,606	

CERTIFICATION OF LEVIES AND REVENUE
AS OF JANUARY 1, 1978

CONEJOS COUNTY

SCHOOL DISTRICTS IN NUMERICAL ORDER Code No.	District Number and Name	Assessed Valuation Nearest Ten Dollars	Public School Finance and General Fund		Capital Reserve Fund		Bond Redemption Fund		Total	
			Levy Mills	Revenue Dollars	Levy Mills	Revenue Dollars	Levy Mills	Revenue Dollars	Levy Mills	Revenue Dollars
0102	Re 11 J (1)									
Alamosa		\$ 634,015	40.50	\$ 25,678	2.00	\$ 1,268	4.24	\$ 2,688	46.74	\$ 29,634
0551	Re 1 J (2)									
North Conejos		7,102,330	34.27	243,397	4.00	28,409	4.50	31,960	42.77	303,766
0561	6 J (3)									
Sanford		2,396,785	34.02	81,538	1.00	2,397	9.00	21,571	44.02	105,506
0580	Re 10									
South Conejos		4,772,260	33.75	161,064	4.00	19,089	6.91	32,976	44.66	213,129
TOTALS		\$14,905,390		\$ 511,677		\$ 51,163		\$ 89,195		\$ 652,035

(1) 0101 - Alamosa
(2) 0552 - Alamosa

(3) 0562 - Alamosa

TYPE OF LEVY	Assessed Valuation Nearest Ten Dollars	All Funds Except Bond Redemption Levy Mills	Revenue Dollars	Bond Redemption Fund Levy Mills	Revenue Dollars	Total Levy Mills	Revenue Dollars	
COUNTY PURPOSES								
General	\$ 14,905,390	11.00	\$ 163,959	11.00	\$ 163,959	
Road and Bridge	14,905,390	1.75	26,084	1.75	26,084	
Public Welfare	14,905,390	5.50	81,980	5.50	81,980	
Public Works	14,905,390	.25	3,72625	3,726	
Contingent Fund	14,905,390	.25	3,72625	3,726	
Library Fund	14,905,390	1.00	14,905	1.00	14,905	
TOTAL	\$ 14,905,390	19.75	\$ 294,380			19.75	\$ 294,380	
CITIES AND TOWNS								
Code No.								
0050	Antonito	\$ 896,420	15.79	\$ 14,154	15.79	\$ 14,154
1400	La Jara	1,083,850	17.23	18,674	17.23	18,674
1570	Manassa	620,150	17.17	10,647	17.17	10,647
2160	Romeo	191,710	7.82	1,499	7.82	1,499
2220	Sanford	349,460	8.80	3,075	8.80	3,075
TOTAL	\$ 3,141,590		\$ 48,049				\$ 48,049	
LOCAL IMPROVEMENT & SERVICE DISTRICTS								
Capulin Cemetery District	\$ 533,780	1.39	\$ 742	1.39	\$ 742	
La Jara Cemetery District	3,313,150	.77	2,55177	2,551	
Manassa-Romeo Cemetery Dist.	2,526,850	1.69	4,270	1.69	4,270	
Sanford Cemetery District	2,372,270	2.06	4,887	2.06	4,887	
Central Conejos Fire Protection	1,564,140	5.81	9,088	5.81	9,088	
Northeast Fire Protection	1,988,300	1.98	3,937	1.98	3,937	
Northwest Fire Protection Dist.	4,933,220	3.05	15,046	3.05	15,046	
South Conejos Fire Protection	3,155,840	3.00	9,468	3.00	9,468	
Conejos County Hospital	14,905,390	1.20	\$ 17,886	1.20	17,886	
Conejos Water Conservancy Dist.	8,049,980	2.50	20,125	2.50	20,125	
Rio Grande Water Conservancy	14,905,390	.97	14,45897	14,458	
Carmel Drainage District	(3,280)	.50 D	1,64050 D	1,640	
Morgan Drainage District	(10,928.75)	.20 D	2,18620 D	2,186	
San Luis Valley Drainage Dist.	(8,717.71)	.20 D	1,74420 D	1,744	
TOTAL	\$ 58,248,310		\$ 90,142		\$ 17,886		\$ 108,028	
PREDATORY ANIMAL & PEST								
State Predatory	\$ 85,090	40.00	\$ 3,403	40.00	\$ 3,403	
SUMMARY OF LEVIES								
TYPE OF LEVY								
SCHOOLS								
Districts	\$ 14,905,390	\$ 562,840	\$ 89,195	\$ 652,035	
LOCAL GOVERNMENT								
Counties	\$ 14,905,390	19.75	\$ 294,380	19.75	\$ 294,380	
Cities and Towns	3,141,590	48,049	48,049	
Improvement & Service Districts	58,248,310	90,142	17,886	108,028	
Sub-Total			\$ 432,571		\$ 17,886		\$ 450,457	
PREDATORY ANIMAL & PEST								
State Predatory	\$ 85,090	40.00	\$ 3,403	40.00	\$ 3,403	
COUNTY TOTAL VALUATION AND REVENUE								
	\$ 14,905,390		\$ 998,814		\$ 107,081		\$ 1,105,895	

CERTIFICATION OF LEVIES AND REVENUE
AS OF JANUARY 1, 1978

COSTILLA COUNTY

SCHOOL DISTRICTS IN NUMERICAL ORDER Code No.	District Number and Name	Assessed Valuation Nearest Ten Dollars	Public School and General Levy Mills	Finance Fund Revenue Dollars	Capital Reserve Fund		Bond Redemption Fund		Total	
					Levy Mills	Revenue Dollars	Levy Mills	Revenue Dollars	Levy Mills	Revenue Dollars
0640	R 1									
Centennial		\$ 11,401,830	35.92	\$ 409,554	4.00	\$ 45,607	9.88	\$ 112,650	49.80	\$ 567,811
0740	R 30									
Sierra Grande		13,919,340	25.96	361,346	3.00	41,758	3.5	48,717	32.46	451,821
TOTALS:		\$ 25,321,170		\$ 770,900		\$ 87,365		\$ 161,367		\$ 1,019,632

TYPE OF LEVY	Assessed Valuation Nearest Ten Dollars	All Funds Except Bond Redemption Levy Mills	Revenue Dollars	Bond Redemption Fund Levy Mills	Revenue Dollars	Total Levy Mills	Revenue Dollars
COUNTY PURPOSES							
General	\$ 25,321,170	9.65	\$ 244,599	9.65	\$ 244,599
Road and Bridge	25,321,170	.98	24,81498	24,814
Public Welfare	25,321,170	2.50	63,330	2.50	63,330
Public Works	25,321,170	.75	19,04075	19,040
Contingent Fund	25,321,170	.64	16,20564	16,205
Library Fund	25,321,170	.63	16,04363	16,043
TOTAL:	\$ 25,321,170	15.15	\$ 384,031			15.15	\$ 384,031
CITIES AND TOWNS							
Code No.							
0180 Blanca	\$ 705,210	11.50	\$ 8,109	11.50	\$ 8,109
223 San Luis	826,340	16.40	13,552	16.40	13,552
TOTAL:	\$ 1,531,550		\$ 21,661				\$ 21,661
LOCAL IMPROVEMENT & SERVICE DISTRICTS							
Costilla Water Conservancy District	\$ 5,800,490	.55	\$ 3,21055	\$ 3,210
Fort Garland Water & Sanit. Dist.	408,300	6.00	2,44960	2,449
San Luis Fire Protection District	24,615,960	1.11	27,122	1.11	27,122
San Luis Water & Sanitation Dist.	826,340	1.75	1,446	1.75	1,446
Trinchera Water Conservancy Dist.	14,605,560	.35	5,08735	5,087
TOTAL:	\$ 46,256,650		\$ 39,314				\$ 39,314
SUMMARY OF LEVIES							
TYPE OF LEVY							
SCHOOLS							
Districts	\$ 25,321,170		\$ 858,265		\$ 161,367		\$ 1,019,632
LOCAL GOVERNMENT							
Counties	\$ 25,321,170	15.15	\$ 384,031	15.15	\$ 384,031
Cities and Towns	1,531,550		21,661		21,661
Improvement & Service Districts	46,256,650		39,314		39,314
Sub-Total		\$ 445,006				\$ 445,006
COUNTY TOTAL VALUATION AND REVENUE:	\$ 25,321,170		\$ 1,303,271		\$ 161,367		\$ 1,464,638

CERTIFICATION OF LEVIES AND REVENUE
AS OF JANUARY 1, 1978
CROWLEY COUNTY

SCHOOL DISTRICTS IN NUMERICAL ORDER Code No.	District Number and Name	Assessed Valuation Nearest Ten Dollars	Public School Finance and General Fund		Capital Reserve Fund		Bond Redemption Fund		Total	
			Levy Mills	Revenue Dollars	Levy Mills	Revenue Dollars	Levy Mills	Revenue Dollars	Levy Mills	Revenue Dollars
0771	Re 1 J (1)									
	Crowley County	\$10,400,600	36.34	\$ 377,958	4.00	\$ 41,602	4.00	\$ 41,602	44.34	\$ 461,162
2542	3 J (2)									
	Mananola	385,420	35.78	13,790	4.00	1,542	16.00	6,167	55.78	21,499
2552	R 4 J (3)									
	Fowler	658,320	42.55	28,011	4.00	2,633	8.00	5,266	54.55	35,910
TOTALS:		<u>\$11,444,340</u>		<u>\$ 419,759</u>		<u>\$ 45,777</u>		<u>\$ 53,035</u>		<u>\$ 518,571</u>

(1) 0772 - Lincoln
(2) 2541 - Otero
(3) 2551 - Otero
(3) 2553 - Pueblo

TYPE OF LEVY	Assessed Valuation Nearest Ten Dollars	All Funds Except Bond Redemption		Bond Redemption Fund		Total		
		Levy Mills	Revenue Dollars	Levy Mills	Revenue Dollars	Levy Mills	Revenue Dollars	
COUNTY PURPOSES								
General	\$ 11,444,340	15.86	\$ 181,507	15.86	\$ 181,507	
Road and Bridge	11,444,340	.65	7,43965	7,439	
Public Welfare	11,444,340	4.46	51,042	4.46	51,042	
Contingent Fund	11,444,340	1.00	11,444	1.00	11,444	
Fire Fund	11,444,340	.55	6,29455	6,294	
TOTAL	<u>\$ 11,444,340</u>	<u>22.52</u>	<u>\$ 257,726</u>			<u>22.52</u>	<u>\$ 257,726</u>	
CITIES AND TOWNS								
Code No.								
0530	Crowley	\$ 155,990	18.84	\$ 2,939	18.84	\$ 2,939
1840	Olney Springs	231,080	9.97	2,304	9.97	2,304
1870	Ordway	1,339,120	22.73	30,438	22.73	30,438
2390	Sugar City	273,070	18.35	5,011	18.35	5,011
TOTAL	<u>\$ 1,999,260</u>			<u>\$ 40,692</u>				<u>\$ 40,692</u>
LOCAL IMPROVEMENT & SERVICE DISTRICTS								
Fowler Rural Fire District	\$ 222,090	1.00	\$ 222	.50	\$ 111	1.50	\$ 333	
Olney Springs Sanitation District	231,080	8.50	1,964	8.50	1,964	
Southeastern Colorado Water Conservation District	8,621,960	.40	3,44940	3,449	
TOTAL	<u>\$ 9,075,130</u>		<u>\$ 5,635</u>		<u>\$ 111</u>		<u>\$ 5,746</u>	
PREDATORY ANIMAL & PEST								
State Predatory	
Other County Funds	\$ 11,444,340	.22	\$ 2,51822	\$ 2,518	
SUMMARY OF LEVIES								
TYPE OF LEVY								
SCHOOLS								
Districts	\$ 11,444,340	\$ 465,536	\$ 53,035	\$ 518,571	
LOCAL GOVERNMENT								
Counties	\$ 11,444,340	22.52	\$ 257,726	\$	22.52	\$ 257,726	
Cities and Towns	1,999,260	40,692	40,692	
Improvement & Service Districts	9,075,130	5,635	\$ 111	5,746	
Sub-Total			<u>304,053</u>		<u>\$</u>		<u>\$ 304,164</u>	
PREDATORY ANIMAL & PEST								
Other County Funds	\$ 11,444,340	\$ 2,518	\$	\$ 2,518	
COUNTY TOTAL VALUATION AND REVENUE	\$ 11,444,340		\$ 772,107		\$ 53,146		\$ 825,253	

CERTIFICATION OF LEVIES AND REVENUE
AS OF JANUARY 1, 1978

CUSTER COUNTY

SCHOOL DISTRICTS IN NUMERICAL ORDER Code No.	District Number and Name	Assessed Valuation Nearest Ten Dollars	Public School and General Levy Mills	Finance Fund Revenue Dollars	Capital Reserve Fund		Bond Redemption Fund		Total	
					Levy Mills	Revenue Dollars	Levy Mills	Revenue Dollars	Levy Mills	Revenue Dollars
0860	C 1									
Consolidated (Westcliffe)		\$ 11,508,140	24.41	\$ 280,941	2.00	\$ 23,019	4.20	\$ 48,339	30.61	\$ 352,299
1152	Re 2 (J) (1)									
Fremont (Florence)		790,340	34.21	27,038	2.00	1,581	11.57	9,144	47.78	37,763
TOTALS		\$ 12,298,480		\$ 307,979		\$ 24,600		\$ 57,483		\$ 390,062

(1) 1151 - Fremont
(1) 1153 - El Paso

TYPE OF LEVY	Assessed Valuation Nearest Ten Dollars	All Funds Except Bond Redemption		Bond Redemption Fund		Total	
		Levy Mills	Revenue Dollars	Levy Mills	Revenue Dollars	Levy Mills	Revenue Dollars
COUNTY PURPOSES							
General	\$ 12,298,480	7.75	\$ 95,313	7.75	\$ 95,313
Road and Bridge	12,298,480	1.00	12,298	1.00	12,298
Public Welfare	12,298,480	1.25	15,373	1.25	15,373
Contingent Fund	12,298,480	1.00	12,298	1.00	12,298
TOTAL	\$ 12,298,480	11.00	\$ 135,282	11.00	\$ 135,282
CITIES AND TOWNS							
Code No.							
2290	Silver Cliff	\$ 580,160	3.70	\$ 2,147	3.70 \$ 2,147
2540	Westcliffe	825,400	7.69	6,347	7.69 6,347
TOTAL	\$ 1,405,560		\$ 8,494				\$ 8,494
LOCAL IMPROVEMENT & SERVICE DISTRICTS							
Round Mountain Water & Sanitation	\$ 1,286,680	3.60	\$ 4,632	3.60	\$ 4,632
SUMMARY OF LEVIES							
TYPE OF LEVY							
SCHOOLS							
Districts	\$ 12,298,480	\$ 332,579	\$ 57,483	\$ 390,062
LOCAL GOVERNMENT							
Counties	\$ 12,298,480	11.00	\$ 135,282	11.00	135,282
Cities and Towns	1,405,560	8,494	8,494
Improvement & Service Districts	1,286,680	4,632	4,632
Sub-Total			\$ 148,408				\$ 148,408
COUNTY TOTAL VALUATION AND REVENUE	\$ 12,298,480		\$ 480,987		\$ 57,483		\$ 538,470

CERTIFICATION OF LEVIES AND REVENUE
AS OF JANUARY 1, 1978

DELTA COUNTY

SCHOOL DISTRICTS IN NUMERICAL ORDER Code No.	District Number and Name	Assessed Valuation Nearest Ten Dollars	Public School and General Levy Mills	Finance Fund Revenue Dollars	Capital Reserve Fund		Bond Redemption Fund		Total	
					Levy Mills	Revenue Dollars	Levy Mills	Revenue Dollars	Levy Mills	Revenue Dollars
0871	50 J (1)									
<u>Delta County</u>		\$53,946,960	34.77	\$ 1,875,735	4.00	\$ 215,788	38.77	\$ 2,091,523

(1) 0872 - Gunnison
(1) 0873 - Mesa
(1) 0874 - Montrose

TYPE OF LEVY	Assessed Valuation Nearest Ten Dollars	All Funds Except Bond Redemption Levy Mills	Revenue Dollars	Bond Redemption Fund		Total	
				Levy Mills	Revenue Dollars	Levy Mills	Revenue Dollars
COUNTY PURPOSES							
General	\$ 53,946,960	6.00	\$ 323,681	6.00	\$ 323,681
Road and Bridge	53,946,960	.69	37,22369	37,223
Public Welfare	53,946,960	2.83	152,669	2.83	152,669
Contingent Fund	53,946,960	.42	22,65742	22,657
Retirement Fund	53,946,960	.33	17,80233	17,802
Self-Insurance Fun-	53,946,960	.48	25,89448	25,894
Sanitation Fund	53,946,960	.10	5,39410	5,394
TOTAL	\$ 53,946,960	10.85	\$ 585,320			10.85	\$ 585,320
CITIES AND TOWNS							
Code No.							
0340	Cedaredge	\$ 3,017,480	7.50	\$ 22,631	7.50 \$ 22,631
0470	Crawford	443,810	5.66	2,512	5.66 2,512
0590	Delta	10,626,620	9.70	103,078	9.70 103,078
1200	Hotchkiss	1,617,710	8.85	14,316	8.85 14,316
1950	Paonia	3,164,310	9.70	30,694	9.70 30,694
TOTAL		\$ 18,869,930		\$ 173,231			\$ 173,231
LOCAL IMPROVEMENT & SERVICE DISTRICTS							
Cedaredge Cemetery District	\$ 7,293,060	1.50	10,940	1.50	\$ 10,940
Cory Cemetery District	2,131,570	.85	1,81285	1,812
Crawford Cemetery District	1,709,400	1.43	2,444	1.43	2,444
Eckert Cemetery District	3,275,290	1.00	3,275	1.00	3,275
Hotchkiss Cemetery District	5,531,860	.95	5,25595	5,255
Paonia Cemetery District	8,951,810	.69	6,17769	6,177
Fire District No. 1	11,248,360	1.22	13,723	1.22	13,723
Fire District No. 2	8,441,120	.96	8,10396	8,103
Fire District No. 3	11,977,440	1.07	12,816	1.07	12,816
Fire District No. 4	5,580,200	1.70	9,486	1.70	9,486
Bone Mesa Domestic Water	502,320	18.5	9,293	18.5	9,293
Crawford Water Cons. Dist.	1,723,360	.85	1,46585	1,465
Delta General Improvement	10,626,620	1.20	12,752	1.20	12,752
Fruitland Mesa Water Cons.	241,410	1.40	338	1.40	338
Grand Mesa Water Cons.	12,498,040	.49	6,12449	6,124
Hotchkiss Sanitation Dist.	1,717,040	3.43	5,889	3.43	5,889
Mosquito Control Dist. #1	22,273,480	1.62	36,083	1.62	36,083
North Fork Water Cons.	16,387,620	.67	10,98067	10,980
S. E. Pest Control	931,380	.49	45649	456
Tri County Water Cons. Dist.	19,384,740	1.66	32,179	1.66	32,179
Colorado River Water Conservation District	53,946,960	.34	18,34234	18,342
Delta County Memorial Hospital	53,946,960	1.17	63,118	1.50	\$ 80,920	1.17	63,118
Orchard City Irrigation	(2,696.93)	4.25 D	11,461	4.25 D	11,461
Smith Fork Project Water	(10,150)	3.20 E	32,480	3.20 E	32,480
TOTAL	\$260,320,040		\$ 314,991		\$ 80,920		\$ 395,911
PREDATORY ANIMAL & PEST							
State Predatory	\$ 78,070	40.00	\$ 3,123	40.00	\$ 3,123
Other County Funds							
County per Head	15,614	.20 C	\$ 3,12220 C	\$ 3,122
State Board, .14 per Head	16,229	.14 C	2,27214 C	2,272
Sub-Total			\$ 5,394				\$ 5,394
TOTAL			\$ 8,517				\$ 8,517

CERTIFICATION OF LEVIES AND REVENUE
AS OF JANUARY 1, 1978

DELTA COUNTY
(Continued)

TYPE OF LEVY	Assessed Valuation Nearest Ten Dollars	All Funds Except Bond Redemption		Bond Redemption Fund		Total	
		Levy Mills	Revenue Dollars	Levy Mills	Revenue Dollars	Levy Mills	Revenue Dollars
SUMMARY OF LEVIES							
TYPE OF LEVY							
SCHOOLS							
Districts	\$ 53,946,960	\$ 2,091,523	\$2,091,523
LOCAL GOVERNMENT							
Counties	53,946,960	10.85	\$ 585,320	10.85	585,320
Cities and Towns	18,869,930	173,231	173,231
Improvement & Service Districts	260,320,040	314,991	\$ 80,920	395,911
Sub-Total			\$ 1,073,542		\$ 80,920		\$1,154,462
PREDATORY ANIMAL & PEST							
State Predatory	\$ 78,070	40.00	\$ 3,123	40.00	\$ 3,123
Other County Funds			5,394	5,394
Sub-Total			\$ 8,517				\$ 8,517
COUNTY TOTAL VALUATION AND REVENUE	\$ 53,946,960		\$ 3,173,582		\$ 80,920		\$3,254,502

CERTIFICATION OF LEVIES AND REVENUE
AS OF JANUARY 1, 1978

DENVER COUNTY

SCHOOL DISTRICTS IN NUMERICAL ORDER		Assessed Valuation	Public School Finance and General Fund	Capital Reserve Fund	Bond Redemption Fund	Total				
Code No.	District Number and Name	Nearest Ten Dollars	Levy Mills	Revenue Dollars	Levy Mills	Revenue Dollars	Levy Mills	Revenue Dollars		
0880	1									
DENVER		\$2,023,198,170	48.55	\$ 98,226,271	4.00	\$8,092,793	1.80	\$3,641,757	54.35	\$109,960,821
0880	Annex # 24A									
	Arapahoe County No. 35, Consolidated No. 5	(720,060)03	22	.03	22
0880	# 25A									
	Arapahoe County No. 69, Consolidated No. 5	(40,180)09	4	.09	4
0880	# 26A									
	Arapahoe County No. 36, Consolidated No. 5	(657,360)55	360	.55	360
0880	# 27A									
	Arapahoe County No. 5	(3,504,150)01	35	.01	35
0880	# 28A									
	Jefferson County No. R-1	(9,243,410)05	460	.05	460
0880	# 30A									
	Arapahoe County No. 5	(18,207,110)09	1,632	.09	1,632
0880	# 31A									
	Jefferson County No. R-1	(4,430,160)28	1,235	.28	1,235
0880	# 32A									
	Arapahoe County No. 5	(16,265,830)33	5,346	.33	5,346
0880	# 36A									
	Arapahoe County No. 5	(3,574,330)	1.31	4,664	1.31	4,664
0880	Annex # 38A									
	Arapahoe County No. 5	(437,620)03	13	.03	13
0880	# 41A									
	Jefferson County No. R-1	(1,826,760)76	1,383	.76	1,383
0880	# 42A									
	Jefferson County No. R-1	(5,458,470)07	381	.07	381
0880	# 43A									
	Arapahoe County No. 5	(629,950)12	75	.12	75
0880	# 45A									
	Jefferson County No. R-1	(1,049,370)	3.65	3,815	3.65	3,815
0880	# 46A									
	Arapahoe County No. 5	(16,579,130)01	165	.01	165
0880	# 47A									
	Arapahoe County No. 5	(4,247,810)	2.39	10,112	2.39	10,112
0880	# 48A									
	Arapahoe County No. 5	(445,720)46	204	.46	204
0880	# 50A									
	Arapahoe County No. 5	(529,910)06	32	.06	32
0880	# 51A									
	Jefferson County No. R-1	(5,320)	6.66	35	6.66	35
0880	# 52A									
	Jefferson County No. R-1	(1,368,870)	1.13	1,541	1.13	1,541
0880	# 55A									
	Arapahoe County No. 5	(313,770)11	34	.11	34
0880	# 56A									
	Arapahoe County No. 5	(35,399,950)15	5,289	.15	5,289
0880	# 57A									
	Arapahoe County No. 5	(44,383,570)09	3,979	.09	3,979
0880	# 58A									
	Arapahoe County No. 5	(165,960)43	71	.43	71
0880	# 62A									
	Arapahoe County No. 5	(335,260)	1.67	558	1.67	558
0880	# 63A									
	Arapahoe County No. 5	(868,180)32	277	.32	277
0880	# 64A									
	Arapahoe County No. 5	(1,679,220)	2.42	4,047	2.42	4,047
0880	# 65A									
	Jefferson County No. R-1	(410,370)	4.38	1,790	4.38	1,790
0880	# 66A									
	Jefferson County No. R-1	(6,040)	1.03	6	1.03	6
0880	Annex # 67A									
	Arapahoe County No. 5	(945,150)03	28	.03	28
0880	# 69A									
	Arapahoe County No. 5	(9,502,480)01	95	.01	95
0880	# 71A									
	Arapahoe County No. 5	(85,730)	4.40	376	4.40	376
0880	# 72A									
	Arapahoe County No. 1	(444,670)	2.06	912	2.06	912
0880	# 74A									
	Arapahoe County No. 5	(21,514,550)87	18,643	.87	18,643
0880	# 75A									
	Arapahoe County No. 5	(529,950)	2.00	1,056	2.00	1,056
0880	# 76A									
	Arapahoe County No. 5	(950,860)	1.49	1,411	1.49	1,411

CERTIFICATION OF LEVIES AND REVENUE
AS OF JANUARY 1, 1978

DENVER COUNTY
(Continued)

SCHOOL DISTRICTS IN NUMERICAL ORDER		Assessed Valuation	Public School Levy	Finance and General Fund Revenue	Capital Reserve Fund Levy	Revenue Dollars	Bond Levy	Redemption Fund Revenue	Total Levy	Revenue Dollars
Code No.	District Number and Name	Nearest Ten Dollars	Mills	Dollars	Mills	Dollars	Mills	Dollars	Mills	Dollars
0880	Annex # 77A									
	Arapahoe County No. 5	\$ (10,760,350)07	\$ 750	.07	\$ 750
0880	# 78A									
	Arapahoe County No. 5	(91,840)32	29	.32	29
0880	# 79A									
	Arapahoe County No. 5	(13,290)	3.94	52	3.94	52
0880	Annex # 80A									
	Arapahoe County No. 5	(3,347,240)	2.52	8,401	2.52	8,401
0880	# 81A									
	Adams County No. 24, Adams-Arapahoe Jt. # 28 J	(69,418,000)01	691	.01	691
0880	# 83A									
	Arapahoe County No. 6	(61,230)	10.54	643	10.54	643
0880	# 85A									
	Arapahoe County No. 5	(526,240)02	10	.02	10
0880	# 87A									
	Arapahoe County No. 5	(3,015,380)	1.60	4,805	1.60	4,805
0880	# 88A									
	Jefferson County No. R-1	(177,900)	1.34	237	1.34	237
0880	# 90A									
	Arapahoe County No. 5	(97,690)79	77	.79	77
0880	# 93A									
	Jefferson County No. R-1	(1,085,740)05	54	.05	54
0880	# 95A									
	Arapahoe County No. 5	(683,020)	1.40	952	1.40	952
0880	# 99A									
	Arapahoe County No. 5	(1,783,260)10	178	.10	178
0880	Annex # 101A									
	Jefferson County No. R-1	(155,890)20	31	.20	31
0880	# 103A									
	Jefferson County No. R-1	(866,870)10	86	.10	86
0880	# 104A									
	Jefferson County No. R-1	(1,500)	3.28	5	3.28	5
0880	# 105A									
	Jefferson County No. R-1	(3,679,350)	1.67	6,120	1.67	6,120
0880	# 106A									
	Arapahoe County No. 75 Union High No. 2	(827,900)	5.62	4,634	5.62	4,634
0880	# 109A									
	Arapahoe County No. 5	(829,280)03	25	.03	25
0880	# 111A									
	Arapahoe County No. 5	(5,220)	1.74	9	1.74	9
0880	# 112A									
	Arapahoe County No. 5	(1,615,940)02	32	.02	32
0880	# 114A									
	Jefferson County No. R-1	(21,560)	5.58	120	5.58	120
0880	# 115A									
	Jefferson County No. R-1	(9,990)	5.91	59	5.91	59
0880	Annex # 116A									
	Adams County No. 1	(121,470)52	63	.52	63
0880	# 117A									
	Arapahoe County No. 5	(140)	8.25	1	8.25	1
0880	# 118A									
	Arapahoe County No. 5	(1,802,180)01	18	.01	18
0880	# 119A									
	Jefferson County No. R-1	(1,676,780)06	100	.06	100
0880	# 122A									
	Adams County No. 1	(403,730)	1.77	712	1.77	712
0880	# 123A									
	Arapahoe County No. 5	(142,860)	1.56	222	1.56	222
0880	# 124A									
	Arapahoe County No. 5	(165,570)90	148	.90	148
0880	# 125A									
	Arapahoe County No. 5	(1,654,400)	4.96	8,173	4.96	8,173
0880	# 128A									
	Arapahoe County No. 5	(88,560)73	64	.73	64
0880	# 130A									
	Jefferson County No. R-1	(1,141,320)07	80	.07	80
0880	Annex # 131A									
	Arapahoe County No. 75, Union High No. 2	(342,280)	6.89	2,350	6.89	2,350
0880	# 132A									
	Jefferson County No. R-1	(99,530)	2.12	210	2.12	210
0880	# 135A									
	Arapahoe County No. 5	(374,760)08	30	.08	30

CERTIFICATION OF LEVIES AND REVENUE
AS OF JANUARY 1, 1978

DENVER COUNTY
(Continued)

SCHOOL DISTRICTS IN NUMERICAL ORDER Code No.	District Number and Name	Assessed Valuation Nearest Ten Dollars	Public School and General Levy Mills	Finance Fund Revenue Dollars	Capital Reserve Fund		Bond Redemption Fund		Total	
					Levy Mills	Revenue Dollars	Levy Mills	Revenue Dollars	Levy Mills	Revenue Dollars
0880	Annex # 138A									
Adams-Arapahoe Joint S.D. No. 28J		\$ (193,160)	\$	\$93	\$ 179	.93	\$ 179
0880	# 140A									
Arapahoe County No. 5		(21,740)	4.49	97	4.49	97
0880	# 141A									
Arapahoe County No. 5		(17,730)	16.21	286	16.21	286
0880	# 144A									
Arapahoe County No. 5		(481,910)76	365	.76	365
0880	# 145A									
Jefferson County No. R-1		(24,930)	3.44	85	3.44	85
0880	# 146A									
Jefferson County No. R-1		(385,650)32	123	.32	123
0880	# 147A									
Jefferson County No. R-1		(7,720)	7.55	58	7.55	58
0880	Annex # 148A									
Jefferson County No. R-1		(56,580)	5.48	309	5.48	309
0880	# 149A									
Adams-Arapahoe Joint Sch. Dist. No. 28J		(476,350)	1.23	584	1.23	584
0880	# 150A									
Jefferson County No. R-1		(29,130)	2.97	86	2.97	86
0880	# 152A									
Jefferson County No. R-1		(45,720)	8.18	372	8.18	372
0880	# 153A									
Arapahoe County No. 5		(56,620)	8.27	466	8.27	466
0880	# 154A									
Arapahoe County No. 5		(24,330)89	22	.89	22
0880	# 155A									
Arapahoe County No. 5		(10,620)	6.15	65	6.15	65
0880	# 156A									
Arapahoe County No. 5		(143,710)56	80	.56	80
0880	# 157A									
Jefferson County No. R-1		(19,770)99	19	.99	19
0880	# 158A									
Arapahoe County No. 5		(62,900)	1.01	63	1.01	63
0880	Annex # 159A									
Adams Sch. Dist. No. 14		(848,430)01	8	.01	8
0880	# 160A									
Jefferson County No. R-1		(871,880)19	165	.19	165
0880	# 162A									
Arapahoe County No. 5		(64,890)	3.40	220	3.40	220
0880	# 164A									
Jefferson County No. R-1		(383,020)	3.81	1,453	3.81	1,453
TOTALS:		<u>\$2,023,198,170</u>		<u>\$ 98,226,271</u>		<u>\$8,092,793</u>		<u>\$3,757,119</u>		<u>\$110,076,183</u>

CERTIFICATION OF LEVIES AND REVENUE
AS OF JANUARY 1, 1978

DENVER COUNTY
(Continued)

TYPE OF LEVY	Assessed Valuation Nearest Ten Dollars	All Funds Except Bond Redemption		Bond Redemption Fund		Total	
		Levy Mills	Revenue Dollars	Levy Mills	Revenue Dollars	Levy Mills	Revenue Dollars
COUNTY PURPOSES							
General	\$2,023,198,170	5.00	\$10,115,990	5.00	\$10,115,990
Public Welfare	2,023,198,170	4.75	9,610,190	4.75	9,610,190
Bond Redemption & Interest	2,023,198,170	3.29	\$6,656,320	3.29	6,656,320
TOTAL	\$2,023,198,170	9.75	\$19,726,180	3.29	\$6,656,320	13.04	\$26,382,500
CITIES AND TOWNS							
Code No.							
0600 Denver	\$2,023,198,170	14.60	\$29,538,693	14.60	\$29,538,693
LOCAL IMPROVEMENT & SERVICE DISTRICTS							
Bancroft Fire Protection District	\$ 5,429,84051	\$ 2,769	.51	\$ 2,769
Clear Creek Valley Water and Sanitation District	155,890	2.48	387	2.48	387
Denver Suburban Water District	2,060,890	13.20	27,204	13.20	27,204
Foothills Metropolitan Recreation and Park District	6,194,85012	757	.12	757
Goldsmith Gulch Sanitation Dist.	11,542,420	1.30	15,005	1.30	15,005
Goldsmith Metropolitan District	2,104,060	33.50	70,486	33.50	70,486
Holly Hills Water and Sanit. Dist.	9,849,670	2.53	24,920	2.53	24,920
Inspiration Point Water and Sanit. District	1,007,430	15.00	15,111	15.00	15,111
Lakehurst Water & Sanit. Dist.	45,720	6.50	297	6.50	297
*Littleton Fire Protection District	41,350	4.88	202	4.88	202
Lochmoor Water & Sanit. District	17,640	6.00	106	6.00	106
North Pecos Water & Sanit. Dist.	444,670	14.00	6,225	14.00	6,225
North Jeffco Metropolitan Recreation and/or Park Dist.	179,920	2.65	477	.77	138	3.42	615
North Washington Fire Prot. Dist. #3	526,410	6.41	3,374	3,374
North Washington Street Water & Sanitation District	522,990	4.00	2,092	4.00	2,092
Southgate Water District	1,223,300	2.00	2,447	2.00	2,447
South Suburban Metropolitan Recreation and Park District	14,894,71030	4,468	.30	4,468
South Suburban Metropolitan Recreation and Park District	1,166,95060	698	.60	698
Urban Drainage and Flood Control District	2,023,198,170	.42	845,69742	845,697
Valley Sanitation District	4,152,130	1.69	7,000	1.69	7,000
TOTAL	\$2,084,759,010		\$ 899,154		\$ 130,706		\$ 1,029,860
SUMMARY OF LEVIES							
TYPE OF LEVY							
SCHOOLS							
Districts	\$2,023,198,170	\$106,319,064	\$3,757,119	\$110,076,183
LOCAL GOVERNMENT							
Counties	\$2,023,198,170	9.75	19,726,180	3.29	\$6,656,320	13.04	26,382,500
Cities and Towns	2,023,198,170	29,538,693	29,538,693
Improvement & Service Districts	2,084,759,010	899,154	130,706	1,029,860
Sub-Total			<u>\$ 50,164,027</u>		<u>\$6,787,026</u>		<u>\$ 56,951,053</u>
COUNTY TOTAL VALUATION AND REVENUE	\$2,023,198,170		\$156,483,091		\$10,544,145		\$167,027,236

CERTIFICATION OF LEVIES AND REVENUE
AS OF JANUARY 1, 1978

DOLORES COUNTY

SCHOOL DISTRICTS IN NUMERICAL ORDER Code No.	District Number and Name	Assessed Valuation Nearest Ten Dollars	Public School and General Levy Mills	Finance Fund Revenue Dollars	Capital Reserve Fund		Bond Redemption Fund		Total	
					Levy Mills	Revenue Dollars	Levy Mills	Revenue Dollars	Levy Mills	Revenue Dollars
0890	Re 1									
<u>Dolores County</u>		\$ 8,116,090	39.35	\$ 319,368	4.00	\$ 32,464	1.40	\$ 11,363	44.75	\$ 363,195

TYPE OF LEVY	Assessed Valuation Nearest Ten Dollars	All Funds Except Bond Redemption		Bond Redemption Fund		Total	
		Levy Mills	Revenue Dollars	Levy Mills	Revenue Dollars	Levy Mills	Revenue Dollars
COUNTY PURPOSES							
General	\$ 8,116,090	13.80	\$ 112,002	13.80	\$ 112,002
Road and Bridge	8,116,090	1.00	8,116	1.00	8,116
Public Welfare	8,116,090	2.00	16,232	2.00	16,232
Contingent Fund	8,116,090	1.00	8,116	1.00	8,116
Library Fund	8,116,090	.56	4,52856	4,528
TOTAL	<u>8,116,090</u>	<u>18.36</u>	<u>\$ 148,994</u>			<u>18.36</u>	<u>\$ 148,994</u>
CITIES AND TOWNS							
Code No.							
0640	*Dove Creek	\$ 1,057,830	18.55	\$ 19,626	18.55 \$ 19,626
2110	Rico	325,770	25.05	8,162	25.05 8,162
TOTAL		<u>\$ 1,383,600</u>		<u>\$ 27,788</u>			<u>\$ 27,788</u>

* Not approved by Division of Local Government
Left blank by Commissioners
Extend 107% under 88-3-1 CRS 1963 by Dolores County Assessor

LOCAL IMPROVEMENT & SERVICE DISTRICTS							
Dolores Water Conservancy Dist.	\$ 2,552,280	1.42	\$ 3,624	1.42	\$ 3,624
Dove Creek Fire Protection Dist.	6,073,440	1.76	10,675	1.76	10,675
*Dove Creek Sanitation District	1,057,830	11.33	11,983	11.33	11,983
Pleasant View Fire Protection Dist.	660,960	1.02	674	1.02	674
Southern Water Conservation District	8,116,090	.42	3,40942	3,409
West Dolores County Cemetery Dist.	5,913,350	.77	4,57677	4,576
TOTAL	<u>\$ 24,373,950</u>		<u>\$ 34,941</u>				<u>\$ 34,941</u>
(* See Note under Cities & Towns)							
PREDATORY ANIMAL & PEST							
State Predatory	\$ 16,040	40.00	\$ 642	40.00	\$ 642
Other County Funds	2,700	.14 C	37814 C	378
TOTAL			<u>\$ 1,020</u>				<u>1,020</u>

SUMMARY OF LEVIES							
TYPE OF LEVY							
SCHOOLS							
Districts	\$ 8,116,090	\$ 351,832	\$ 11,363	\$ 363,195
LOCAL GOVERNMENT							
Counties	\$ 8,116,090	18.36	\$ 148,994	18.36	148,994
Cities and Towns	1,383,600	27,788	\$ 27,788
Improvement & Service Districts	24,373,950	34,941	34,941
Sub-Total			<u>\$ 211,723</u>				<u>\$ 211,723</u>
PREDATORY ANIMAL & PEST							
State Predatory	\$ 16,040	40.00	\$ 642	40.00	\$ 642
Other County Funds			378		378
Sub-Total			<u>1,020</u>				<u>\$ 1,020</u>
COUNTY TOTAL VALUATION AND REVENUE	\$ 8,116,090		\$ 564,575		\$ 11,363		\$ 575,938

CERTIFICATION OF LEVIES AND REVENUE
AS OF JANUARY 1, 1978

DOUGLAS COUNTY

SCHOOL DISTRICTS IN NUMERICAL ORDER			Assessed Valuation	Public School Finance and General Fund	Capital Reserve Fund	Bond Redemption Fund		Total		
Code No.	District Number and Name	Nearest Ten Dollars	Levy Mills	Revenue Dollars	Levy Mills	Revenue Dollars	Levy Mills	Revenue Dollars	Levy Mills	Revenue Dollars
0901	Re 1 J (1) Douglas County	\$ 95,986,680	40.99	\$ 3,934,494	4.00	\$ 383,947	9.33	\$ 895,556	54.32	\$ 5,213,997

(1) 0902 - Elbert

TYPE OF LEVY	Assessed Valuation	All Funds Except Bond Redemption		Bond Redemption Fund		Total	
	Nearest Ten Dollars	Levy Mills	Revenue Dollars	Levy Mills	Revenue Dollars	Levy Mills	Revenue Dollars
COUNTY PURPOSES							
General	\$ 95,986,680	6.90	\$ 662,308	6.90	\$ 662,308
Road and Bridge	95,986,680	9.30	892,676	9.30	892,676
Public Welfare	95,986,680	.40	38,39540	38,395
Public Works	95,986,680	.90	86,38890	86,388
Contingent Fund	95,986,680	.60	57,59260	57,592
Library Fund	95,986,680	.70	67,19170	67,191
Retirement Fund	95,986,680	.30	28,79630	28,796
Law Enforcement Administration (1)	85,623,460	1.10	94,186	1.10	94,186
Recreation	95,986,680	.50	47,99350	47,993
TOTAL:	\$ 95,986,680	20.70	\$ 1,975,525			20.70	\$ 1,975,525

CITIES AND TOWNS

Code No.	Assessed Valuation	Levy Mills	Revenue Dollars	Bond Redemption Fund	Revenue Dollars	Levy Mills	Revenue Dollars
0330 Castle Rock	\$ 10,294,070	6.08	\$ 62,588	.60	\$ 6,176	6.68	\$ 68,764
1520 Littleton	69,150	9.00	622	9.00	622
Sub-Total	\$ 10,363,220		\$ 63,210		\$ 6,176		\$ 69,386

LOCAL IMPROVEMENT & SERVICE DISTRICTS

Acres Green Metro Rec. & Park	\$ 5,630,800	1.39	\$ 7,827	2.61	\$ 14,696	4.00	\$ 22,523
Antelope Springs Water & Sanitation	4,470
Castle Pines Metro	48,570	10.00	486	10.00	486
Castlewood Fire Protection District	5,630,800	6.97	39,247	.27	1,520	7.24	40,767
Cedar Hill Cemetery District	20,267,400
Denver Southeast Suburban W & S	7,111,640	15.00	106,675	15.00	106,675
Dolly-O Water & Sanitation District	30,560
Franktown Fire Protection District	9,393,770	1.75	16,439	1.75	16,439
Inverness Water & Sanitation Dist.	1,530,950	8.00	12,248	8.00	12,248
Larkspur Fire Protection District	10,268,600	4.24	43,539	1.92	19,716	6.16	63,255
Lincoln Park West Metro	92,810
Littleton Fire Protection District	886,110	5.74	5,086	5.74	5,086
Louviers Fire Protection District	4,794,830	3.85	18,460	.99	4,747	4.84	23,207
McArthur Ranch Metro Rec. District	569,900	3.50	1,995	3.50	1,995
Parker Fire Protection District	26,911,740	2.14	57,591	2.14	57,591
Parker Water & Sanitation	2,961,270	3.60	10,661	17.50	51,822	21.10	62,483
Perry Park Metro District	4,740,870	3.53	16,735	3.53	16,735
Perry Park Water & Sanitation Dist.	6,563,260	7.57	49,684	17.43	114,398	25.00	164,082
Regional Transportation District	31,689,490
Roxborough Park Metro District	2,430,100	17.67	42,940	2.30	5,589	19.97	48,529
Roxborough Water & Sanitation Dist.	11,300
Silver Heights Water & Sanit. Dist.	864,090	22.00	19,010	22.00	19,010
Southgate Water & Sanitation Dist.	5,745,610	5.00	28,728	5.00	28,728
Southwest Metro Water & Sanitation	621,690	2.00	1,244	6.00	3,730	8.00	4,974
Thunderbird Water & Sanit. Dist.	1,196,200	6.23	7,452	2.10	2,512	8.33	9,964
Upper South Platte Water Conservancy District	2,025,950	.15	30415	304
Urban Drainage & Flood Control Dist.	33,542,750	.42	14,08842	14,088
Vesta City Water & Sanit. District	37,050
Westcreek Lakes Water & Sanit. Dist.	315,300	22.51	7,097	22.51	7,097
TOTAL:	\$ 185,917,880		\$ 340,389		\$ 385,877		\$ 726,266

STATE

Predatory Animal Fund	\$ 1,200	40.00	\$ 48	40.00	\$ 48
-----------------------	----------	-------	-------	------	------	-------	-------

CERTIFICATION OF LEVIES AND REVENUE
AS OF JANUARY 1, 1978

DOUGLAS COUNTY
(Continued)

TYPE OF LEVY	Assessed Valuation Nearest Ten Dollars	All Funds Except Bond Redemption		Bond Redemption Fund		Total	
		Levy Mills	Revenue Dollars	Levy Mills	Revenue Dollars	Levy Mills	Revenue Dollars
SUMMARY OF LEVIES							
TYPE OF LEVY							
SCHOOLS							
Districts	\$ 95,986,680		\$ 4,318,441		\$ 895,556		\$ 5,213,997
LOCAL GOVERNMENT							
Counties	\$ 95,986,680	20.70	\$ 1,975,525	\$	20.70	\$ 1,975,525
Cities and Towns	10,363,220	63,210	6,176	69,386
Improvement & Service Districts	<u>185,917,880</u>	<u>340,389</u>	<u>385,877</u>	<u>726,266</u>
Sub-Total		\$ 2,379,124		\$ 392,053		\$ 2,771,177
STATE							
Predatory Animal	\$ <u>1,200</u>	40.00	\$ <u>48</u>	40.00	\$ <u>48</u>
COUNTY TOTAL VALUATION AND REVENUE:	\$ 95,986,680		\$ 6,697,613		\$ 1,287,609		\$ 7,985,222

CERTIFICATION OF LEVIES AND REVENUE
AS OF JANUARY 1, 1978

EAGLE COUNTY

SCHOOL DISTRICTS IN NUMERICAL ORDER Code No.	District Number and Name	Assessed Valuation Nearest Ten Dollars	Public School Finance and General Fund		Capital Reserve Fund		Bond Redemption Fund		Total	
			Levy Mills	Revenue Dollars	Levy Mills	Revenue Dollars	Levy Mills	Revenue Dollars	Levy Mills	Revenue Dollars
0911	Re 50 J (1)									
Eagle County		\$ 95,444,500	31.33	\$ 2,990,276	4.00	\$ 381,778	14.98	\$ 1,429,759	50.31	\$ 4,801,813
1182	Re 1 J (2)									
Roaring Fork		6,001,350	35.98	215,929	4.00	24,005	7.90	47,411	47.88	287,345
1342	1 J (3)									
West Grand (Kremmling)		346,380	14.10	4,884	4.00	1,386	6.00	2,078	24.10	8,348
TOTALS		\$101,792,230		\$ 3,211,089		\$ 407,169		\$ 1,479,248		\$ 5,097,506

(1) 0912 - Garfield (2) 1181 - Garfield (3) 1341 - Grand
(1) 0913 - Routt (2) 1183 - Pitkin (3) 1343 - Summit

TYPE OF LEVY	Assessed Valuation Nearest Ten Dollars	All Funds Except Bond Redemption Levy Mills	Revenue Dollars	Bond Redemption Fund Levy Mills	Revenue Dollars	Total Levy Mills	Revenue Dollars
JUNIOR COLLEGES							
Colorado Mountain Junior College	\$101,792,230	4.80	\$ 488,603	0.44	\$ 44,788	5.24	\$ 533,391
COUNTY PURPOSES							
General	\$101,792,230	6.60	671,829	6.60	\$ 671,829
Road and Bridge	101,792,230	3.36	342,022	3.36	342,022
Public Welfare	101,792,230	0.65	66,165	0.65	66,165
Public Works	101,792,230	1.00	101,792	1.00	101,792
Contingent Fund	101,792,230	0.45	45,806	0.45	45,806
Library Fund (1)	96,028,340	0.83	79,703	0.83	79,703
Retirement Fund	101,792,230	0.25	25,448	0.25	25,448
TOTAL	\$101,792,230	13.14	\$ 1,332,765			13.14	\$ 1,332,765

(1) The Library Mill Levy is NOT based on the total valuation.

CITIES AND TOWNS

Code No.		Assessed Valuation Nearest Ten Dollars	Levy Mills	Revenue Dollars	Bond Redemption Fund Levy Mills	Revenue Dollars	Total Levy Mills	Revenue Dollars
0120	Basalt	\$ 1,622,060	9.92	\$ 16,091	9.92	\$ 16,091
0670	Eagle	2,750,610	12.00	33,007	12.00	33,007
1110	Gypsum	826,690	9.60	7,936	9.60	7,936
1660	Minturn	1,291,490	27.81	35,916	27.81	35,916
2100	Red Cliff	250,600	67.81	16,993	67.81	16,993
2457	Vail	56,745,960	3.43	194,639	3.43	194,639
TOTAL		\$ 63,487,410		\$ 304,582				\$ 304,582

LOCAL IMPROVEMENT & SERVICE DISTRICTS

Avon Metropolitan District	\$ 1,503,340	\$	16.00	\$ 24,053	16.00	\$ 24,053
Basalt and Rural Fire District	5,763,890	2.01	11,585	2.01	11,585	
Basalt Regional Library District	5,763,890	1.50	8,646	1.50	8,646	
Basalt Sanitation District	1,576,460	2.55	4,020	2.55	4,020	
Basalt Water Conservancy Dist.	5,321,310	0.75	3,991	0.75	3,991	
Bighorn Water District	2,219,050	2.40	5,326	5.40	11,983	7.80	17,309	
Cedar Hill Cemetery Assoc. Dist.	3,961,430	0.92	3,645	0.92	3,645	
Colorado River Water Conservancy Dist.	101,792,230	0.34	34,609	0.34	34,609	
Eagle Cemetery Assoc. District	5,480,150	0.74	4,055	0.74	4,055	
Eagle Sanitation District	2,301,700	1.93	4,442	1.93	4,442	
Eagle-Vail Metropolitan District	4,042,620	16.00	64,682	16.00	64,682	
Eagle Valley Metro. Rec. & Parks Dist.	4,204,560	4.00	16,818	4.00	16,818	
Gore Valley Water District	3,720,550	8.00	29,764	8.00	29,764	
Greater Eagle Fire District	4,520,310	1.85	8,363	2.82	12,747	4.67	21,110	
Gypsum Sanitation District	751,620	3.19	2,398	3.19	2,398	
Lake Creek Meadows Water Dist.	263,540	15.00	3,953	15.00	3,953	
Lions Ridge Water District	4,867,430	8.39	40,837	8.39	40,837	
Minturn Cemetery Assoc. District	72,674,940	0.05	3,633	0.05	3,633	
Red Cliff Water & Sanitation Dist.	250,600	17.08	4,280	17.08	4,280	
Upper Eagle Valley Sanitation Dist.	23,444,290	8.50	199,276	8.50	199,276	
Vail Fire Protection District	56,254,670	3.24	182,265	3.24	182,265	
Vail General Improvement District	30,517,060	0.70	21,362	0.70	21,362	
Vail Intermountain Water District	1,635,820	15.00	24,537	15.00	24,537	
Vail Metropolitan Recreation Dist.	52,462,560	2.98	156,338	3.00	156,338	
Vail Village West Fire Protection District	7,839,470	4.70	36,846	4.70	36,846	
Vail Village West Water Only	1,120,150	6.50	7,281	6.50	7,281	
Vail Village West & Sanitation Dist.	5,083,500	8.50	43,210	6.50	33,043	15.00	76,253	
Vail Water & Sanitation District	46,390,770	5.91	274,169	5.91	274,169	
TOTAL	\$455,727,910		\$ 808,639		\$ 473,518		\$ 1,282,157	

CERTIFICATION OF LEVIES AND REVENUE
AS OF JANUARY 1, 1978

153

EAGLE COUNTY
(Continued)

	Assessed Valuation Nearest Ten Dollars	All Funds Except Bond Redemption		Bond Redemption Fund		Total	
		Levy Mills	Revenue Dollars	Levy Mills	Revenue Dollars	Levy Mills	Revenue Dollars
PREDATORY ANIMAL & PEST							
State Predatory							
Predatory Animal Fund	\$ 28,330	40.00	\$ 1,133	40.00	\$ 1,133
SUMMARY OF LEVIES							
TYPE OF LEVY							
SCHOOLS							
Districts	\$101,792,230	\$ 3,618,258	\$1,479,248	\$5,097,506
Junior Colleges	101,792,230	488,603	44,788	533,391
Sub-Total			\$ 4,106,861		\$1,524,036		\$5,630,897
LOCAL GOVERNMENT							
Counties	\$101,792,230	13.14	\$ 1,332,765	13.14	\$1,332,765
Cities and Towns	63,487,410	304,582	304,582
Improvement & Service Districts	455,727,910	808,639	473,518	1,282,157
Sub-Total			\$ 2,445,986		\$ 473,518		\$2,919,504
STATE							
Predatory Animal	\$ 28,330	40.00	\$ 1,133	40.00	\$ 1,133
COUNTY TOTAL VALUATION AND REVENUE	\$101,792,230		\$ 6,553,980		\$1,997,554		\$8,551,534

CERTIFICATION OF LEVIES AND REVENUE
AS OF JANUARY 1, 1978

ELBERT COUNTY

SCHOOL DISTRICTS IN NUMERICAL ORDER Code No.	District Number and Name	Assessed Valuation Nearest Ten Dollars	Public School Finance and General Fund		Capital Reserve Fund		Bond Redemption Fund		Total	
			Levy Mills	Revenue Dollars	Levy Mills	Revenue Dollars	Levy Mills	Revenue Dollars	Levy Mills	Revenue Dollars
0902	Re 1 (J) (1)									
Douglas County		\$ 953,679	40.99	\$ 39,091	4.00	\$ 3,815	9.33	\$ 8,897	54.32	\$ 51,803
0920	C 1									
Elizabeth		9,104,598	47.78	435,018	4.00	36,418	7.87	71,653	59.65	543,089
0930	C 2									
Kiowa		4,690,833	45.04	211,275	.50	2,345	5.65	26,503	51.19	240,123
0941	100 J (2)									
Big Sandy		4,890,818	40.15	196,366	4.00	19,563	7.00	34,236	51.15	250,165
0950	200									
Elbert		2,159,587	39.72	85,779	4.00	8,638	9.14	19,738	52.86	114,155
0960	300									
Agate		5,094,926	24.25	123,552	2.00	10,189	26.25	133,741
0972	R J L (3)									
Calhan		547,979	39.56	21,678	2.00	1,095	14.50	7,946	56.06	30,719
1062	23 Jt (4)									
Peyton		129,848	46.43	6,029	4.00	519	11.71	1,520	62.14	8,068
1132	60 Jt (5)									
Miami - Yoder		304,827	47.13	14,366	3.50	1,067	1.50	457	52.13	15,890
1792	Re 4 J (6)									
Limon		2,053,615	33.44	68,673	4.00	8,214	37.44	76,887
TOTALS:		\$ 29,930,710		\$ 1,201,827		\$ 91,863		\$ 170,950		\$ 1,464,640

- (1) 0901 - Douglas
- (2) 0942 - El Paso
- (3) 0971 - El Paso
- (4) 1061 - El Paso
- (5) 1131 - El Paso
- (5) 1133 - Lincoln
- (6) 1791 - Lincoln

TYPE OF LEVY	Assessed Valuation Nearest Ten Dollars	All Funds Except Bond Redemption Levy Mills	Revenue Dollars	Bond Redemption Fund Levy Mills	Revenue Dollars	Total Levy Mills	Revenue Dollars
COUNTY PURPOSES							
General	\$ 29,930,710	7.50	\$ 224,480	7.50	\$ 224,480
Road and Bridge	29,930,710	10.84	324,450	10.84	324,450
Public Welfare	29,930,710	.85	25,44185	25,441
Library Fund	29,930,710	.50	14,96550	14,965
Retirement Fund	29,930,710	.50	14,96550	14,965
TOTAL:	\$ 29,930,710	20.19	604,301			20.19	604,301
CITIES AND TOWNS							
Code No.							
0720 Elizabeth	\$ 1,169,667	20.33	\$ 23,779	\$	20.33	\$ 23,779
1350 Kiowa	555,406	3.20	1,777	4.50	2,499	7.70	4,276
2320 Simla	1,006,657	11.06	11,134	11.06	11,134
TOTAL:	\$ 2,731,730		\$ 36,690		\$ 2,499		\$ 39,189
LOCAL IMPROVEMENT & SERVICE DISTRICTS							
Elizabeth Fire Protection District	\$ 8,331,038	2.60	\$ 21,660	.96	\$ 7,998	3.56	\$ 29,658
Deer Trail Fire Protection District	256,805	.20	5120	51
TOTAL:	\$ 8,587,843		\$ 21,711		\$ 7,998		\$ 29,709
PREDATORY ANIMAL & PEST							
State Predatory	\$ 1,300	40.00	\$ 52	40.00	\$ 52
SUMMARY OF LEVIES							
TYPE OF LEVY							
SCHOOLS							
Districts	\$ 29,930,710		\$ 1,293,690		\$ 170,950		\$ 1,464,640
LOCAL GOVERNMENT							
Counties	\$ 29,930,710		\$ 604,301	\$	20.19	\$ 604,301
Cities and Towns	2,731,730		36,690		2,499		39,189
Improvement & Service Districts	8,587,843		21,711		7,998		29,709
Sub-Total			\$ 662,702		\$ 10,497		\$ 673,199
STATE							
Predatory Animal	\$ 1,300	40.00	\$ 52			40.00	\$ 52
COUNTY TOTAL VALUATION AND REVENUE:	\$ 29,930,710		\$ 1,956,444		\$ 181,447		\$ 2,137,891

CERTIFICATION OF LEVIES AND REVENUE
AS OF JANUARY 1, 1978

EL PASO COUNTY

SCHOOL DISTRICTS IN NUMERICAL ORDER Code No.	District Number and Name	Assessed Valuation Nearest Ten Dollars	Public School Finance and General Fund		Capital Reserve Fund		Bond Redemption Fund		Total	
			Levy Mills	Revenue Dollars	Levy Mills	Revenue Dollars	Levy Mills	Revenue Dollars	Levy Mills	Revenue Dollars
0942	100 J (1)									
Big Sandy		598,480	40.15	24,029	4.00	2,394	7.00	4,189	51.15	30,612
0971	R J 1 (2)									
Calhan		3,232,780	39.56	127,889	2.00	6,466	14.50	46,875	56.06	181,230
0980	2	78,090,560	36.93	2,883,884	4.00	312,362	40.93	3,196,246
Harrison		(75,867,340)	10.40	789,020	10.40	789,020
0980	Old 2A									
Harrison		(2,170,740)	14.33	31,107	14.33	31,107
0980	Old 2B									
Harrison		(52,480)	15.58	818	15.58	818
0990	3									
Widefield		49,927,420	39.01	1,947,669	4.00	199,710	16.60	828,795	59.61	2,976,174
T000	8									
Fountain		14,012,160	33.31	466,745	4.00	56,049	7.80	109,295	45.11	632,089
T010	11									
Colorado Springs		538,784,130	39.72	21,400,506	1.75	942,872	8.54	4,601,216	50.01	26,944,594
T020	12	55,980,020	49.58	2,775,490	2.00	111,960	2,887,450
Cheyenne Mountain		(52,933,230)	4.50	238,199	4.50	238,199
T020	Old 12A									
Cheyenne Mountain		(2,853,040)	6.69	19,087	6.69	19,087
T020	Old 12B									
Cheyenne Mountain		(193,750)	9.68	1,876	9.68	1,876
T030	14									
Manitou Springs		19,393,860	39.28	761,791	4.00	77,575	11.01	213,526	54.29	1,052,892
T040	20	53,348,120	33.79	1,802,632	4.00	213,393	37.79	2,016,025
Academy		(50,050,290)	9.82	491,494	9.82	491,494
T040	Old 20B									
Academy		(2,772,130)	13.75	38,117	13.75	38,117
T040	Old 20D									
Academy		(525,700)	18.36	9,652	18.36	9,652
T050	22	4,216,430	37.26	157,104	4.00	16,866	41.26	173,970
Ellicott		(4,212,800)	13.00	54,766	13.00	54,766
T050	Old 22A									
Ellicott		(3,630)	14.50	53	14.50	53
T061	23 Jt (3)	2,696,730	46.43	125,209	4.00	10,787	50.43	135,996
Peyton		(2,690,220)	11.71	31,502	11.71	31,502
T061	Old 23A									
Peyton		(6,510)	23.46	153	23.46	153
T070	28									
Hanover		4,345,900	24.79	107,735	4.00	17,384	28.79	125,119
T080	38									
Lewis-Palmer		22,199,680	43.15	957,916	4.00	88,799	4.72	104,782	51.87	1,151,497
T110	49	13,339,790	40.81	544,397	4.00	53,360	44.81	597,757
Falcon		(13,327,150)	11.75	156,594	11.75	156,594
T110	Old 49A									
Falcon		(12,640)	23.46	297	23.46	297
T121	54 J (4)									
Edison		929,400	37.88	35,206	4.00	3,717	41.88	38,923
T131	60 J (5)									
Miami-Yoder		2,054,100	47.13	96,810	3.50	7,189	1.50	3,081	52.13	107,080
T153	Re 2 J (6)									
Fremont (Florence)		193,770	34.21	6,629	2.00	388	8.91	1,726	45.12	8,743
TOTALS:		\$863,343,330		\$34,221,641		\$2,121,271		\$7,776,220		\$44,119,132

(1) 0941 - Elbert
(2) 0972 - Elbert
(3) 1062 - Elbert
(4) 1122 - Lincoln
(4) 1123 - Pueblo

(5) 1132 - Elbert
(5) 1133 - Lincoln
(6) 1151 - Fremont
(6) 1152 - Custer

CERTIFICATION OF LEVIES AND REVENUE
AS OF JANUARY 1, 1978

EL PASO COUNTY

(Continued)

TYPE OF LEVY	Assessed Valuation Nearest Ten Dollars	All Funds Except Bond Redemption		Bond Redemption Fund		Total	
		Levy Mills	Revenue Dollars	Levy Mills	Revenue Dollars	Levy Mills	Revenue Dollars
COUNTY PURPOSES							
General	\$863,343,330	6.00	\$ 5,180,060	6.00	\$ 5,180,060
Road and Bridge	863,343,330	5.00	4,316,717	5.00	4,316,717
Public Welfare	863,343,330	2.50	2,158,358	2.50	2,158,358
Public Works	863,343,330	1.00	863,343	1.00	863,343
Contingent Fund	863,343,330	.10	86,33410	86,334
Library Fund	* 802,547,820	1.50	1,203,822	1.50	1,203,822
Retirement Fund	863,343,330	.50	431,67250	431,672
Self-Insurance Fund	863,343,330	.40	345,33740	345,337
Park & Recreation	863,343,330	1.00	863,343	1.00	863,343
TOTAL	\$863,343,330	18.00	\$15,448,986	18.00	\$15,448,986
(* Library Fund does NOT encompass entire county.)							
CITIES AND TOWNS							
Code No.							
0290	Calhan	\$ 990,980	14.13	\$ 14,003	14.13 \$ 14,003
0430	Colorado Springs	592,470,950	7.31	4,330,963	3.69	\$2,186,218	11.00 \$ 6,517,181
0890	Fountain	13,995,860	13.35	186,845	1.65	23,093	15.00 209,938
1080	Green Mountain Falls	2,076,880	17.00	35,633	17.00 35,633
1590	Manitou Springs	10,867,870	8.00	86,943	8.50	92,377	16.50 179,320
1710	Monument	1,594,060	18.00	28,693	18.00 28,693
1930	Palmer Lake	2,815,240	8.82	24,830	9.18	25,844	18.00 50,674
2060	Ramah	125,630	13.00	1,633	13.00 1,633
TOTAL		\$624,937,470		\$ 4,709,543		\$2,327,532	\$ 7,037,075
LOCAL IMPROVEMENT AND SERVICE DISTRICTS							
Academy Water & Sanitation	\$ 995,670	3.62	\$ 3,604	6.38	\$ 6,353	10.00	\$ 9,957
Black Forest Fire District	12,245,700	4.77	58,412	4.77	58,412
Broadmoor Fire District *	22,883,410	3.04	69,566	3.04	69,566
Broadmoor Sanitation District	9,526,100	.42	4,001	4.83	46,011	5.25	50,012
Calhan Sanitation District	990,970	4.50	4,459	4.50	4,459
Cascade Fire District	2,224,500	6.00	13,347	6.00	13,347
Chapel Hills Water & Sanit. District	2,556,220	26.83	68,594	26.83	68,594
Cherokee Water District	13,934,060	14.83	206,642	14.83	206,642
Cheyenne Canon Sanitation Dist.	3,825,410	7.00	26,778	7.00	26,778
Cimarron Hills Fire District **	13,889,360	5.27	73,197	2.30	31,946	7.57	105,143
Cimarron Sanitation District	13,774,660	.16	2,204	2.57	35,401	2.73	37,605
Donala Water & Sanitation District	1,920,790	6.97	13,388	13.03	25,028	20.00	38,416
East Fountain Water & Sanit. Dist.	446,840	1.50	670	1.50	670
Fairways Water & Sanit. District	117,160	103.00	12,067	528.00	61,861	631.00	73,928
Forest View Acres Water District ***	736,310	15.00	11,045	15.00	11,045
Fountain Sanitation District	8,582,050	6.19	53,123	6.19	53,123
Garden Valley Water & Sanit. Dist.	2,523,690	74.13	187,081	74.13	187,081
Green Mtn. Falls & Chipita Park Fire District	4,381,220	5.15	22,563	5.15	22,563
Ivywild-Cheyenne Canon Fire Dist.	31,402,690	3.00	94,208	3.00	94,208
Ivywild Sanitation District	16,630,340	6.44	107,099	6.44	107,099
Lake View Heights Water & Sanit. (No Levy)							
Palmer Lake Sanitation District	2,460,840	1.92	4,725	20.08	49,414	22.00	54,139
Park Forest Water District	1,873,380	4.87	9,123	4.87	9,123
Red Rock Valley Water District	349,840	.15	52	27.80	9,726	27.95	9,778
Rock Creek Mesa Water District	499,930	32.00	15,998	32.00	15,998
Security Fire District ****	40,506,970	3.20	-129,622	3.20	129,622
Security Metro Park & Rec. Dist. (No Levy)							
Security Sanitation District	16,339,860	2.10	34,314	2.10	34,314
Security Water District	15,800,710	6.00	94,804	6.00	94,804
Sky Park Sanitation District	311,890	2.00	624	2.00	624
Skyway Park Estates Fire District	8,533,650	2.75	23,553	2.75	23,553
Skyway Park Water & Sanit. Dist.	14,185,350	5.00	70,927	5.00	70,927
Southeastern Colorado Water Conservancy District	754,676,190	.40	301,87040	301,870
Stratmoor Hills Fire District	13,616,410	3.12	42,483	1.67	22,740	4.79	65,223
Stratmoor Hills Sanitation Dist.	13,619,990	2.89	39,362	2.89	39,362
Stratmoor Hills Water District	13,775,190	2.87	39,535	1.22	16,806	4.09	56,341
Stratton Meadows Fire District	6,043,500	6.50	39,283	.50	3,022	7.00	42,305
Tri-Lakes Fire District	4,530,720	1.50	6,795	1.00	4,530	2.50	11,325
Woodmen Water & Sanitation Dist.	8,083,700	6.19	50,038	6.19	50,038
Woodmoor-Monument Fire District	11,347,050	5.25	59,572	1.90	21,559	7.15	81,131
Woodmoor Water & Sanitation Dist.	9,881,150	12.00	118,574	12.00	118,574
TOTAL	\$1,100,023,470		\$ 1,523,924		\$ 923,775		\$2,447,699

Notes:

- * Original request: 3.40 mills for \$77,803, but did not wish to have election.
- ** \$48,093 only approved by Div. of Local Government - to hold election 11/30/77.
- *** Levy telephoned in by Ed Bland 11/14/77 - Certification mailed from Denver 11/14/77 per Charles Reece. Rec-d. 11/15/77.
- **** \$114,882 only approved by Div. of Local Government - to hold election - 12/20/77.

CERTIFICATION OF LEVIES AND REVENUE
AS OF JANUARY 1, 1978

157

EL PASO COUNTY
(Continued)

TYPE OF LEVY	Assessed Valuation Nearest Ten Dollars	All Funds Except Bond Redemption		Bond Redemption Fund		Total	
		Levy Mills	Revenue Dollars	Levy Mills	Revenue Dollars	Levy Mills	Revenue Dollars
PREDATORY ANIMAL & PEST State Predatory		(In County General Fund.)					
SUMMARY OF LEVIES							
TYPE OF LEVY							
SCHOOLS							
Districts	\$863,343,330	\$36,342,912	\$7,776,220	\$44,119,132
LOCAL GOVERNMENT							
Counties	\$863,343,330	18.00	\$15,448,986	\$	\$15,448,986
Cities and Towns	624,937,470	4,709,543	2,327,532	7,037,075
Improvement & Service Districts	1,100,023,470	1,523,924	923,775	2,447,699
Sub-Total			\$21,682,453		\$3,251,307		\$24,933,760
STATE							
Predatory Animal		(In County General Fund.)					
COUNTY TOTAL VALUATION AND REVENUE	\$863,343,330		\$58,025,365		\$11,027,527		\$69,052,892

CERTIFICATION OF LEVIES AND REVENUE
AS OF JANUARY 1, 1978

FREMONT COUNTY

SCHOOL DISTRICTS IN NUMERICAL ORDER Code No.	District Number and Name	Assessed Valuation Nearest Ten Dollars	Public School Finance and General Fund		Capital Reserve Fund		Bond Redemption Fund		Total	
			Levy Mills	Revenue Dollars	Levy Mills	Revenue Dollars	Levy Mills	Revenue Dollars	Levy Mills	Revenue Dollars
0502	R 32 J (1)									
Salida		567,400	33.55	19,036	4.00	2,269	2.76	1,566	40.31	22,871
1140	Re 1	40,620,060	36.67	1,489,537	4.00	162,480	40.67	1,652,017
Fremont (Canon City)		(35,484,730)	6.70	237,747	6.70	237,747
1140	Old Re 1 - 1									
Canon City		(4,604,870)	3.80	17,499	3.80	17,499
1140	Old Re 1A									
Canon City		(27,880)	6.70	187	6.70	187
1140	Old Re 1B									
Canon City		(502,580)	6.70	3,367	6.70	3,367
1151	Re 2 (2)	23,885,030	34.21	817,107	2.00	47,769	36.21	864,876
Fremont (Florence)		(23,777,640)	11.57	275,107	11.57	275,107
1151	Old Re 2B									
Florence		(46,990)	14.47	680	14.47	680
1151	Old Re 2 - 39									
Florence		(60,400)	8.91	538	8.91	538
1160	Re 3	6,524,290	40.24	262,537	4.00	26,097	44.24	288,634
Fremont (Cotopaxi)		(6,266,710)	2.76	17,296	2.76	17,296
1160	Old Re 3 - 5TH									
Cotopaxi		(257,580)	2.76	711	2.76	711
TOTALS:		\$71,596,780		\$2,588,217		\$238,615		\$554,698		\$3,381,530

- (1) 0501 - Chaffee
- (2) 1152 - Custer
- (2) 1153 - El Paso

TYPE OF LEVY	Assessed Valuation Nearest Ten Dollars	All Funds Except Bond Redemption		Bond Redemption Fund		Total	
		Levy Mills	Revenue Dollars	Levy Mills	Revenue Dollars	Levy Mills	Revenue Dollars
COUNTY PURPOSES							
General	\$ 71,596,780	8.67	\$ 620,744	8.67	\$ 620,744
Road and Bridge	71,596,780	1.95	139,614	1.95	139,614
Public Welfare	71,596,780	3.41	244,145	3.41	244,145
Public Works	71,596,780	1.17	83,768	1.17	83,768
Contingent Fund	71,596,780	.48	34,36648	34,366
Airport Fund	71,596,780	.20	14,31920	14,319
Waste Disposal	71,596,780	.97	69,44997	69,449
TOTAL	\$ 71,596,780	16.85	\$ 1,206,405			16.85	\$ 1,206,405
CITIES AND TOWNS							
Code No.							
0250	Brookside	\$ 158,130	2.63	\$ 416	2.63 \$ 416
0310	Canon City	26,306,880	5.00	131,534	5.00 131,534
0400	Coal Creek	97,480	17.07	1,664	17.07 1,664
0840	Florence	4,584,400	14.50	66,473	14.50 66,473
2140	Rockvale	185,760	14.79	2,747	14.79 2,747
2570	Williamsburg	77,230	17.50	1,352	17.50 1,352
TOTAL		\$ 31,409,880		\$ 204,186			\$ 204,186
LOCAL IMPROVEMENT & SERVICE DISTRICTS							
Canon City Fire Protection Dist.	\$ 34,827,640	3.66	\$ 127,469	.50	\$ 17,413	4.16	\$ 144,882
Canon City Area Metropolitan Park & Recreation	32,799,630	3.85	126,279	3.85	126,279
East Canon Sanitation District	7,001,860	4.00	28,007	4.00	28,007
Florence Fire Protection Dist.	10,625,930	3.00 B	31,877	.60	6,376	3.60 B	38,253
Florence Sanitation District	4,329,840	3.00	12,989	3.00	12,989
Lincoln Park Sanitation	3,480,890	7.37	25,654	7.37	25,654
Penrose Water District	3,187,520	2.05	6,534	.30	956	2.35	7,490
Salida Hospital District	567,400	.83	47083	470
Southeastern Water Conservancy	62,030,400	.40	24,81240	24,812
Fremont County Flood Control Conservancy	44,636,130	1.00	44,636	1.00	44,636
TOTAL	\$ 203,487,240		\$ 428,727		\$ 24,745		\$ 453,472
PREDATORY ANIMAL & PEST							
State Predatory	\$ 950	40.00	\$ 38	40.00	\$ 38

CERTIFICATION OF LEVIES AND REVENUE
AS OF JANUARY 1, 1978

FREMONT COUNTY
(Continued)

TYPE OF LEVY	Assessed Valuation Nearest Ten Dollars	All Funds Except		Bond Redemption Fund		Total	
		Levy Mills	Revenue Dollars	Levy Mills	Revenue Dollars	Levy Mills	Revenue Dollars
SUMMARY OF LEVIES							
TYPE OF LEVY							
SCHOOLS							
Districts	\$ 71,596,780	\$ 2,826,832	\$ 554,698	\$ 3,381,530
LOCAL GOVERNMENT							
Counties	\$ 71,596,780	16.85	\$ 1,206,405	16.85	\$ 1,206,405
Cities and Towns	31,409,880	204,186	204,186
Improvement & Service Districts	203,487,240	428,727	24,745	453,472
Sub-Total			\$ 1,839,318		\$ 24,745		\$ 1,864,063
STATE							
Predatory Animal	\$ 950	40.00	\$ 38	40.00	\$ 38
COUNTY TOTAL VALUATION AND REVENUE	\$ 71,596,780		\$ 4,666,188		\$ 579,443		\$ 5,245,631

CERTIFICATION OF LEVIES AND REVENUE
AS OF JANUARY 1, 1978

GARFIELD COUNTY

SCHOOL DISTRICTS IN NUMERICAL ORDER		Assessed Valuation Nearest Ten Dollars	Public School Finance and General Fund		Capital Reserve Fund		Bond Redemption Fund		Total	
Code No.	District Number and Name		Levy Mills	Revenue Dollars	Levy Mills	Revenue Dollars	Levy Mills	Revenue Dollars	Levy Mills	Revenue Dollars
0912	Re 50 J (1)									
Eagle County		\$ 452,470	31.33	\$ 14,176	4.00	\$ 1,810	14.98	\$ 6,778	50.31	\$ 22,764
1181	Re 1 J (2)									
Roaring Fork		42,159,710	35.98	1,516,906	4.00	168,639	7.90	333,062	47.88	2,018,607
1195	Re 2									
Garfield		18,851,520	40.97	772,347	4.00	75,406	11.16	210,383	56.13	1,058,136
1220	16									
Grand Valley		3,928,580	58.90	231,393	4.00	15,714	3.56	13,986	66.46	261,093
1982	49 Jt (3)									
Debeque		5,219,770	34.95	182,431	3.50	18,269	2.00	10,440	40.45	211,140
TOTALS:		\$70,612,050		\$2,717,253		\$279,838		\$574,649		\$3,571,740

(1) 0911 - Eagle (3) 1981 - Mesa
 (1) 0913 - Routt
 (2) 1182 - Eagle
 (2) 1183 - Pitkin

TYPE OF LEVY	Assessed Valuation Nearest Ten Dollars	All Funds Except Bond Redemption Levy Mills	Revenue Dollars	Bond Redemption Fund Levy Mills	Revenue Dollars	Total Levy Mills	Revenue Dollars
JUNIOR COLLEGES							
Colorado Mountain College	\$ 65,392,280	4.80	\$ 313,883	.44	\$ 28,773	5.24	\$ 342,656
Mesa College	5,219,77042	2,192	.42	2,192
TOTAL	\$ 70,612,050		\$ 313,883		30,965		\$ 344,848
COUNTY PURPOSES							
General	\$ 70,612,050	12.70	\$ 896,773	12.70	\$ 896,773
Road and Bridge	70,612,050	3.00	211,836	3.00	211,836
Public Welfare	70,612,050	1.60	112,979	1.60	112,979
Public Works	70,612,050	1.25	88,265	1.25	88,265
Contingent Fund	70,612,050	.50	35,30650	35,306
Library Fund	70,612,050	1.45	102,387	1.45	102,387
Retirement Fund	70,612,050	.40	28,24540	28,245
TOTAL	\$ 70,612,050	20.90	\$ 1,475,791			20.90	\$ 1,475,791
CITIES AND TOWNS							
Code No.							
0320	Carbondale	\$ 4,062,850	8.71	\$ 35,387	8.71	\$ 35,387
0990	Glenwood Springs	16,136,740	5.00	80,684	5.00	80,684
1060	Grand Valley	444,900	12.58	5,597	12.58	5,597
1760	New Castle	693,390	10.50	7,281	10.50	7,281
2130	Rifle	4,984,220	10.49	52,284	10.49	52,284
2280	Silt	893,260	3.14	2,805	19.15	22.29	19,910
TOTAL		\$ 27,215,360		\$ 184,038	\$ 17,105		\$ 201,143
LOCAL IMPROVEMENT & SERVICE DISTRICTS							
Basalt Water Conservancy District	\$ 12,454,460	.75	\$ 9,341	\$75	\$ 9,341
Bluestone Water Conservancy Dist.	6,637,330	.28	1,85828	1,858
Carbondale Rural Fire	12,054,830	3.50	42,192	.50	6,027	4.00	48,219
Carbondale Sanitation District	4,130,710	3.00	12,392	3.00	12,392
Colorado River Water Conservancy	70,612,050	.34	24,00834	24,008
Glenwood Springs Rural Fire Dist.	8,792,090	.40	3,51740	3,517
Grand River Hospital District	25,492,220	1.84	46,906	2.16	55,063	4.00	101,969
Grand Valley Cemetery	3,928,580	.94	3,69394	3,693
Grand Valley Fire Protection Dist.	4,248,230	.54	2,29454	2,294
Grand Valley Sanitation District	461,660	21.89	10,106	21.89	10,106
Rifle Fire Protection District	8,317,900	2.77	23,041	2.77	23,041
Rifle Metropolitan Park District	5,054,920	1.91	9,655	1.91	9,655
Rifle Village South Water and Sanitation District	67,940
Roaring Fork Addn. General Imp.	1,199,360	4.49	5,385	4.49	5,385
Silt-New Castle Fire Protection Dist.	6,238,400	2.74	17,093	2.74	17,093
Silt Water Conservancy District	10,911,880	1.20	13,094	1.20	13,094
West Divide Water Conservancy Dist.	25,634,580	.38	9,74138	9,741
West Glenwood Springs Sanit. Dist.	3,742,940	3.77	14,111	3.77	14,111
West Glendwood Springs Water Dist.	3,341,270	2.40	8,019	2.40	8,019
Yellow Jacket Water Conservancy	61,120	.30	1830	18
TOTAL	\$213,382,470		\$ 233,966		\$ 83,588		\$ 317,554
PREDATORY ANIMAL & PEST							
State Predatory	\$ 79,320	40.00	\$ 3,172	40.00	\$ 3,172

CERTIFICATION OF LEVIES AND REVENUE
AS OF JANUARY 1, 1978

GARFIELD COUNTY
(Continued)

TYPE OF LEVY	Assessed Valuation Nearest Ten Dollars	All Funds Except Bond Redemption		Bond Redemption Fund		Total	
		Levy Mills	Revenue Dollars	Levy Mills	Revenue Dollars	Levy Mills	Revenue Dollars
SUMMARY OF LEVIES							
TYPE OF LEVY							
SCHOOLS							
Districts	\$ 70,612,050	\$ 2,997,091	\$ 574,649	\$3,571,740
Junior Colleges	70,612,050	313,883	30,965	344,848
Sub-Total			\$ 3,310,974		\$ 605,614		\$3,916,588
LOCAL GOVERNMENT							
Counties	70,612,050	20.90	\$ 1,475,791	\$	20.90	\$1,475,791
Cities and Towns	27,215,360	184,038	17,105	201,143
Improvement & Service Districts	213,382,470	233,966	83,588	317,554
Sub-Total			\$ 1,893,795		\$ 100,693		\$1,994,488
STATE							
Predatory Animal	\$ 79,320	40.00	\$ 3,172	40.00	\$ 3,172
COUNTY TOTAL VALUATION AND REVENUE	\$ 70,612,050		\$ 5,207,941		\$ 706,307		\$5,914,248

CERTIFICATION OF LEVIES AND REVENUE
AS OF JANUARY 1, 1978

GILPIN COUNTY

SCHOOL DISTRICTS IN NUMERICAL ORDER Code No.	District Number and Name	Assessed Valuation Nearest Ten Dollars	Public School and General Levy Mills	Finance Fund Revenue Dollars	Capital Reserve Fund		Bond Redemption Fund		Total	
					Levy Mills	Revenue Dollars	Levy Mills	Revenue Dollars	Levy Mills	Revenue Dollars
0482	Re 2 J (1)									
Boulder Valley		\$ 7,194,740	46.83	\$336,930	4.00	\$ 28,779	7.05	\$ 50,723	57.88	\$ 416,432
1330	Re 1									
Gilpin County		7,376,240	52.72	388,875	2.00	14,752	54.72	403,627
TOTALS:		\$14,570,980		\$725,805		\$ 43,531		\$ 50,723		\$ 820,059

(1) 0481 - Boulder

TYPE OF LEVY	Assessed Valuation Nearest Ten Dollars	All Funds Except Bond Redemption		Bond Redemption Fund		Total	
		Levy Mills	Revenue Dollars	Levy Mills	Revenue Dollars	Levy Mills	Revenue Dollars
COUNTY PURPOSES							
General	\$ 14,570,980	20.39	\$ 297,102	20.39 A	\$ 297,102
Road and Bridge	14,570,980	3.90	56,827	3.90	56,827
Public Welfare	14,570,980	1.35	19,671	1.35 A	19,671
Retirement Fund	14,570,980	.29	4,22629	4,226
Ambulance Fund	14,570,980	.58	8,45158	8,451
Solid Waste Fund	14,570,980	.71	10,34571	10,345
TOTAL:	\$ 14,570,980	27.22	\$ 396,622			27.22	\$ 396,622
CITIES AND TOWNS							
Code No.							
0170 Black Hawk	\$ 828,970	16.05	\$ 13,305	16.05	\$ 13,305
0360 Central City	1,863,720	18.50	34,479	18.50	34,479
TOTAL:	\$ 2,692,690		\$ 47,784				\$ 47,784
LOCAL IMPROVEMENT & SERVICE DISTRICTS							
Black Hawk-Central City Sanit. Dist.	\$ 2,692,690	5.25	\$ 14,137	5.25	\$ 14,137
Coal Creek Fire Protection District	578,790	5.98	3,461	5.98	3,461
Colorado Sierra Fire Protection Dist.	1,539,980	4.90	7,546	4.90	7,546
High Country Fire Protection Dist.	6,589,320	6.48	42,699	6.48 A	42,699
TOTAL:	\$ 11,400,780		\$ 67,843				\$ 67,843
SUMMARY OF LEVIES							
TYPE OF LEVY							
SCHOOLS							
Districts	\$ 14,570,980		\$ 769,336		\$ 50,723		\$ 820,059
LOCAL GOVERNMENT							
Counties	\$ 14,570,980	27.22	\$ 396,622	27.22	\$ 396,622
Cities and Towns	2,692,690		47,784				47,784
Improvement & Service Districts	11,400,780		67,843				67,843
Sub-Total		\$ 512,249		\$ 50,723		\$ 512,249
COUNTY TOTAL VALUATION AND REVENUE:		\$ 14,570,980		\$ 1,281,585		\$ 50,723	\$ 1,332,308

CERTIFICATION OF LEVIES AND REVENUE
AS OF JANUARY 1, 1978

GRAND COUNTY

SCHOOL DISTRICTS IN NUMERICAL ORDER Code No.	District Number and Name	Assessed Valuation Nearest Ten Dollars	Public School Finance and General Fund		Capital Reserve Fund		Bond Redemption Fund		Total	
			Levy Mills	Revenue Dollars	Levy Mills	Revenue Dollars	Levy Mills	Revenue Dollars	Levy Mills	Revenue Dollars
1341	1 J (1)									
	West Grand (Kremmling)	\$ 50,184,050	14.10	\$ 707,595	4.00	\$ 200,736	6.00	\$ 301,104	24.10	\$ 1,209,435
1350	2									
	East Grand (Granby)	44,169,090	27.60	1,219,066	4.00	176,676	1.00	44,169	32.60	1,439,911
TOTALS:		\$ 94,353,140		\$ 1,926,661		\$ 377,412		\$ 345,273		\$ 2,649,346

(1) 1342 - Eagle
(1) 1343 - Summit

TYPE OF LEVY	Assessed Valuation Nearest Ten Dollars	All Funds Except Bond Redemption		Bond Redemption Fund		Total	
		Levy Mills	Revenue Dollars	Levy Mills	Revenue Dollars	Levy Mills	Revenue Dollars
COUNTY PURPOSES							
General	\$ 94,353,140	7.35	\$ 693,495	7.35	\$ 693,495
Road and Bridge	94,353,140	1.57	148,134	1.57	148,134
Public Welfare	94,353,140	.39	36,79839	36,798
Public Works	94,353,140	.17	16,04017	16,040
Contingent Fund	94,353,140	.33	31,13633	31,136
Airport Fund	94,353,140	.65	61,32965	61,329
Library Fund	94,353,140	.44	41,51544	41,515
Retirement Fund	94,353,140	.13	12,26613	12,266
Ambulance Fund	94,353,140	.69	65,10369	65,103
Solid Waste Fund	94,353,140	.06	5,66106	5,661
TOTAL:	\$ 94,353,140	11.78	\$ 1,111,477			11.78	\$ 1,111,477
CITIES AND TOWNS							
Code No.							
0908	Fraser	\$ 958,210	8.04	\$ 7,704	8.04 \$ 7,704
1030	Granby	3,620,920	6.45	23,355	6.45 23,355
1050	Grand Lake	4,255,640	9.00	38,301	9.00 38,301
1210	Hot Sulphur Springs	947,710	14.46	13,704	14.46 13,704
1380	Kremmling	4,110,030	9.62	39,538	9.62 39,538
TOTAL:		\$ 13,892,510		\$ 122,602			\$ 122,602
LOCAL IMPROVEMENT & SERVICE DISTRICTS							
Blue Valley Metro. Rec.	\$ 69,360	10.00	\$ 694	\$	10.00	\$ 694
Colorado River Water Conservancy Dist.	94,353,140	.34	32,08034	32,080
Columbine Lake Water & Sanit. Dist.	1,793,590	42.00	75,331	42.00	75,331
East Grand Fire Protection #4	16,247,080	2.50	40,618	2.50	40,618
Fraser Water & Sanitation Dist.	927,930	2.50	2,320	2.50	2,320
Granby Water & Sanitation Dist.	4,033,400	3.00	12,100	3.00	12,100
Grand County Water & Sanit. #1	5,715,620	19.60	112,026	19.60	112,026
Grand Fire Protection #1	10,466,180	3.40	35,517	3.40	35,517
Grand Lake Fire Protection	13,280,780	2.34	31,077	2.34	31,077
Grand Lake Metro. Recreation Dist.	15,546,040	2.40	37,310	2.40	37,310
Grand Lake Water & Sanitation Dist.	3,416,710	8.54	29,179	8.54	29,179
Kremmling Memorial Hospital	50,184,050	1.99	99,866	.50	25,092	2.49	124,958
Kremmling Water & Sanitation Dist.	2,943,520	3.52	10,361	6.76	19,898	10.28	30,259
Middle Park Water Cons. District	94,353,140	.13	12,26613	12,266
North Shore Water & Sanit. Dist.	540,370	8.45	4,566	8.45	4,566
Parshall/Hot Sulphur Spgs Fire Prot.	1,679,130	2.30	3,862	2.30	3,862
Three Lakes Water & Sanit. District	15,063,950	1.77	26,663	1.77	26,663
Winter Park Water & Sanit. Dist.	837,030	6.30	5,273	6.30	5,273
Winter Park Highlands Water & Sanitation District	33,830	2.48	84	2.48	84
Winter Park West Water & Sanit.	2,108,160	10.10	21,292	10.10	21,292
TOTAL:	\$ 333,593,010		\$ 517,154		\$ 120,321		\$ 637,475
PREDATORY ANIMAL & PEST							
State Predatory Animal Fund	\$ 5,930	40.00	\$ 237	40.00	\$ 237

CERTIFICATION OF LEVIES AND REVENUE
AS OF JANUARY 1, 1978

GRAND COUNTY
(Continued)

TYPE OF LEVY	Assessed Valuation Nearest Ten Dollars	All Funds Except Bond Redemption		Bond Redemption Fund		Total	
		Levy Mills	Revenue Dollars	Levy Mills	Revenue Dollars	Levy Mills	Revenue Dollars
SUMMARY OF LEVIES							
TYPE OF LEVY							
SCHOOLS							
Districts	\$ 94,353,140		\$ 2,304,073		\$ 345,273		\$ 2,649,346
LOCAL GOVERNMENT							
Counties	\$ 94,353,140	11.78	\$ 1,111,477	\$	11.78	\$ 1,111,477
Cities and Towns	13,892,510	122,602	122,602
Improvement & Service Districts	333,593,010	517,154	120,321	637,475
Sub-Total	\$ 1,751,233	\$ 120,321	\$ 1,871,554
STATE							
Predatory Animal Fund	\$ 5,930	40.00	\$ 237	\$	40.00	\$ 237
COUNTY TOTAL VALUATION AND REVENUE:	\$ 94,353,140		\$ 4,055,543		\$ 465,594		\$ 4,521,137

CERTIFICATION OF LEVIES AND REVENUE
AS OF JANUARY 1, 1978

GUNNISON COUNTY

SCHOOL DISTRICTS IN NUMERICAL ORDER Code No.	District Number and Name	Assessed Valuation Nearest Ten Dollars	Public School Finance and General Fund		Capital Reserve Fund		Bond Redemption Fund		Total	
			Levy Mills	Revenue Dollars	Levy Mills	Revenue Dollars	Levy Mills	Revenue Dollars	Levy Mills	Revenue Dollars
0872	50 J (1)									
Delta County		\$ 4,294,580	34.77	\$ 149,323	4.00	\$ 17,178	\$	38.77	\$ 166,501
1361	Re 1 J (2)									
Gunnison - Watershed		27,209,550	40.55	1,103,347	4.00	108,838	2.29	62,310	46.84	1,274,495
2182	Re 1 J (3)									
Montrose County		290,910	38.60	11,229	4.00	1,164	4.90	1,425	47.50	13,818
TOTALS:		\$31,795,040		\$ 1,263,899		\$127,180		\$ 63,735		\$ 1,454,814

(1) 0871 - Delta (2) 1362 - Saguache
 (1) 0873 - Mesa (3) 2181 - Montrose
 (1) 0874 - Montrose (3) 2183 - Ouray

TYPE OF LEVY	Assessed Valuation Nearest Ten Dollars	All Funds Except Bond Redemption Levy Mills	Revenue Dollars	Bond Redemption Fund Levy Mills	Revenue Dollars	Total Levy Mills	Revenue Dollars	
COUNTY PURPOSES								
General	\$ 31,795,040	9.70	\$ 308,412	\$	9.70	\$ 308,412	
Road and Bridge	31,795,040	3.00	95,385	3.00	95,385	
Public Welfare	31,795,040	0.53	16,851	0.53	16,851	
Public Works	31,795,040	1.00	31,795	1.00	31,795	
Contingent Fund	31,795,040	0.25	7,949	0.25	7,949	
Bond Redemption & Interest	31,795,04027	8,585	0.27	8,585	
Public Hospital Fund	31,795,040	1.00	31,795	1.00	31,795	
Library Fund	31,795,040	1.00	31,795	1.00	31,795	
TOTAL:	\$ 31,795,040	16.48	\$ 523,982	.27	\$ 8,585	16.75	\$ 532,567	
CITIES AND TOWNS								
Code No.								
0490	Crested Butte	\$ 2,433,130	14.23	\$ 34,623	\$	14.23	\$ 34,623
1110	Gunnison	7,249,910	11.73	85,041	1.57	11,382	13.30	96,423
1610	Marble	154,350	24.18	3,732	24.18	3,732
1980	Pitkin	341,020	4.10	1,398	4.10	1,398
TOTAL:	\$ 10,178,410		\$ 124,794		\$ 11,382		\$ 136,176	
LOCAL IMPROVEMENT & SERVICE DISTRICTS								
Bostwick Park Water Conservancy District	\$ 203,250	.76	\$ 154	\$76	\$ 154	
Colorado River Water Conserv. Dist.	31,795,040	.34	10,81034	10,810	
Crawford Water Conservancy District	6,220	.85	585	5	
Crested Butte Fire Protection Dist.	5,782,930	7.00	40,481	2.60	15,036	9.60	55,517	
Crested Butte Water and Sanit. Dist.	3,497,860	19.65	68,732	6.76	23,646	26.50	92,378	
Fruitland Mesa Water Conservancy District	8,260	1.40	12	1.40	12	
Gunnison Cemetery District	16,464,580	1.00	16,465	1.00	16,465	
Gunnison County Fire Protection Dist.	12,568,290	.88	11,06088	11,060	
Marble Metropolitan District	356,860	17.00	6,067	17.00	6,067	
North Fork Water Conservancy Dist.	4,178,720	.17	710	.50	2,089	.67	2,799	
Upper Gunnison River Water Conservancy District	25,803,500	.27	6,96727	6,967	
TOTAL:	\$ 100,665,510		\$ 161,463		\$ 40,771		\$ 202,234	
PREDATORY ANIMAL & PEST								
State Predatory Animal Fund	\$ 32,400	40.00	\$ 1,296	40.00	\$ 1,296	
SUMMARY OF LEVIES								
TYPE OF LEVY								
SCHOOLS								
Districts	\$ 31,795,040	\$ 1,391,079	\$ 63,735	\$ 1,454,814	
LOCAL GOVERNMENT								
Counties	\$ 31,795,040	16.48	\$ 523,982	.27	\$ 8,585	16.75	\$ 532,567	
Cities and Towns	10,178,410	124,794	11,382	136,176	
Improvement & Service Districts	100,665,510	161,463	40,771	202,234	
Sub-Total			\$ 810,239		\$ 60,738		\$ 870,977	
STATE								
Predatory Animal Fund	\$ 32,400	40.00	\$ 1,296	40.00	\$ 1,296	
COUNTY TOTAL VALUATION AND REVENUE:	\$ 31,795,040		\$ 2,202,614		\$ 124,473		\$ 2,327,087	

CERTIFICATION OF LEVIES AND REVENUE
AS OF JANUARY 1, 1978

HINSDALE COUNTY

SCHOOL DISTRICTS IN NUMERICAL ORDER Code No.	District Number and Name	Assessed Valuation Nearest Ten Dollars	Public School Finance and General Fund		Capital Reserve Fund		Bond Redemption Fund		Total	
			Levy Mills	Revenue Dollars	Levy Mills	Revenue Dollars	Levy Mills	Revenue Dollars	Levy Mills	Revenue Dollars
0222	50 Jt (1)									
Archuleta County		\$ 382,800	31.92	\$ 12,219	4.00	\$ 1,531	2.03	\$ 777	37.95	\$ 14,527
1380	Re 1									
Hinsdale County		5,381,050	14.66	78,886	4.00	21,524	18.66	100,410
TOTALS:		\$ 5,763,850		\$ 91,105		\$ 23,055		\$ 777		\$ 114,937

(1) 0221 - Archuleta

TYPE OF LEVY	Assessed Valuation Nearest Ten Dollars	All Funds Except Bond Redemption		Bond Redemption Fund		Total	
		Levy Mills	Revenue Dollars	Levy Mills	Revenue Dollars	Levy Mills	Revenue Dollars
COUNTY PURPOSES							
General	\$ 5,763,850	10.00	\$ 57,639	10.00	\$ 57,639
Road and Bridge	5,763,850
Public Welfare	5,763,850	.20	1,15220	1,152
Public Works	5,763,850
Contingent Fund	5,763,850	.50	2,88250	2,882
Retirement Fund	5,763,850	.50	2,88150	2,881
Recreation Fund	5,763,850
Revenue Sharing Trust Fund	5,763,850
TOTAL:	\$ 5,763,850	11.20	\$ 64,554	11.20	\$ 64,554
CITIES AND TOWNS							
Code No.							
1420 Lake City	\$ 1,713,970	3.04	\$ 5,210	3.04	\$ 5,210
LOCAL IMPROVEMENT & SERVICE DISTRICTS							
Colorado River Water Conservation District	\$ 4,372,400	.34	1,49534	1,495
Gunnison County Fire Protection District	3,360
Hinsdale County Disposal Dist.	2,480,160
Hinsdale-IOOF Cemetery District	4,194,130
Lake City Area Water & Sanit. Dist.	2,486,130	12.00	29,834	12.00	29,834
The Southwestern Water Conservation District	1,391,450	.42	58442	584
Upper Gunnison River Water Conservancy District	4,350,170	.27	1,17527	1,175
TOTAL:	\$ 19,277,800		\$ 33,088				\$ 33,088
PREDATORY ANIMAL & PEST							
State Predatory Animal Fund	\$ 33,030	40.00	\$ 1,321	40.00	\$ 1,321
SUMMARY OF LEVIES							
TYPE OF LEVY							
SCHOOLS							
District	\$ 5,763,850	\$ 114,160	\$ 777	\$ 114,937
LOCAL GOVERNMENT							
Counties	\$ 5,763,850	11.20	64,554	11.20	64,554
Cities and Towns	1,713,970	5,210	5,210
Improvement & Service Districts	19,277,800	33,088	33,088
Sub-Total		\$ 102,852			\$ 102,852
STATE							
Predatory Animal Fund	\$ 33,030	40.00	\$ 1,321	40.00	\$ 1,321
COUNTY TOTAL VALUATION AND REVENUE:		\$ 5,763,850		\$ 218,333		\$ 777	\$ 219,110

CERTIFICATION OF LEVIES AND REVENUE
AS OF JANUARY 1, 1978

HUERFANO COUNTY

SCHOOL DISTRICTS IN NUMERICAL ORDER		Assessed Valuation Nearest Ten Dollars	Public School and General Levy Mills	Finance Fund Revenue Dollars	Capital Reserve Fund		Bond Redemption Fund		Total	
Code No.	District Number and Name				Levy Mills	Revenue Dollars	Levy Mills	Revenue Dollars	Levy Mills	Revenue Dollars
1390	Re 1									
Huerfano	(Walsenburg)	\$14,699,675	40.59	\$ 596,659	4.00	\$ 58,799	10.00	\$ 146,997	54.59	\$ 802,455
1400	Re 2									
La Veta		5,270,165	36.02	189,831	4.00	21,081	1.50	7,905	41.52	218,817
TOTALS:		<u>\$19,969,840</u>		<u>\$ 786,490</u>		<u>\$ 79,880</u>		<u>\$ 154,902</u>		<u>\$ 1,021,272</u>

TYPE OF LEVY	Assessed Valuation Nearest Ten Dollars	All Funds Except Bond Redemption Levy Mills	Revenue Dollars	Bond Redemption Fund Levy Mills	Revenue Dollars	Total Levy Mills	Revenue Dollars
COUNTY PURPOSES							
General	\$ 19,969,840	16.85	\$ 336,492	16.85	\$ 336,492
Road and Bridge	19,969,840	.92	19,97092	19,970
Public Welfare	19,969,840	6.10	121,816	6.10	121,816
Contingent Fund	19,969,840	.23	4,59323	4,593
Retirement Fund	19,969,840	.40	7,98840	7,988
TOTAL:	\$ 19,969,840	24.50	\$ 490,859			24.50	\$ 490,859
CITIES AND TOWNS							
Code No.							
1480 La Veta	\$ 1,284,305	7.63	\$ 9,799	7.63	\$ 9,799
2500 Walsenburg	5,018,510	18.00	90,333	18.00	90,333
TOTAL:	\$ 6,302,815		\$ 100,132				\$ 100,132
LOCAL IMPROVEMENT & SERVICE DISTRICTS							
Cucharas Sanitation & Water District	\$ 2,022,935	5.29	\$ 10,701	5.29	\$ 10,701
Huerfano Memorial Hospital District	19,969,840	1.367	27,298	1.800	\$ 35,946	3.167	63,244
Huerfano County Water Conservancy District	19,926,605	.50	9,96350	9,963
La Veta Cemetery District	5,270,165	1.50	7,905	1.50	7,905
La Veta Fire Fund	4,546,805	1.13	5,138	1.13	5,138
Navajo Western Water District	211,870	8.515	1,804	8.515	1,804
TOTAL:	\$ 51,948,220		\$ 62,809		\$ 35,946		\$ 98,755
PREDATORY ANIMAL & PEST							
State Predatory Animal Fund	\$ 1,860	40.00	\$ 74	40.00	\$ 74
State Board, .14 per Head	943	.14	13214 C	132
TOTAL:			\$ 206				\$ 206
SUMMARY OF LEVIES							
TYPE OF LEVY							
SCHOOLS							
Districts	\$ 19,969,840		\$ 866,370		\$ 154,902	\$ 1,021,272
LOCAL GOVERNMENT							
Counties	19,969,840	24.50	490,859	24.50	490,859
Cities and Towns	6,302,815	100,132	100,132
Improvement & Service Districts	51,948,220	62,809	\$ 35,946	98,755
Sub-Total			\$ 653,800		35,946		\$ 689,746
STATE							
Predatory Animal Fund	\$ 1,860	40.00	\$ 74	40.00	\$ 74
Other County Funds		132	132
Sub-Total:			\$ 206				\$ 206
COUNTY TOTAL VALUATION AND REVENUE:	\$ 19,969,840		\$ 1,520,376		\$ 190,848		\$ 1,711,224

CERTIFICATION OF LEVIES AND REVENUE
AS OF JANUARY 1, 1978

JACKSON COUNTY

SCHOOL DISTRICTS IN NUMERICAL ORDER		Assessed Valuation Nearest Ten Dollars	Public School Finance and General Fund		Capital Reserve Fund		Bond Redemption Fund		Total	
Code No.	District Number and Name		Levy Mills	Revenue Dollars	Levy Mills	Revenue Dollars	Levy Mills	Revenue Dollars	Levy Mills	Revenue Dollars
1410	R 1	\$16,527,420	29.42	\$ 486,237	4.00	\$ 66,110	3.00	\$ 49,582	36.42	\$ 601,929
North Park										

TYPE OF LEVY	Assessed Valuation Nearest Ten Dollars	All Funds Except Bond Redemption Levy Mills	Revenue Dollars	Bond Redemption Fund Levy Mills	Revenue Dollars	Total Levy Mills	Revenue Dollars	
COUNTY PURPOSES								
General	\$ 16,527,420	9.00	\$ 148,747	9.00	\$ 148,747	
Road and Bridge	16,527,420	1.50	24,791	1.50	24,791	
Public Welfare	16,527,420	.50	8,26450	8,264	
Public Works	16,527,420	1.70	28,097	1.70	28,097	
Contingent Fund	16,527,420	1.00	16,527	1.00	16,527	
Public Hospital Fund	16,527,420	.70	11,57070	11,570	
Library Fund	16,527,420	1.00	16,527	1.00	16,527	
TOTAL:	\$ 16,527,420	15.40	\$ 254,523			15.40	\$ 254,523	
CITIES AND TOWNS								
Code No.								
2490	Walden	\$ 1,507,190	19.50	29,390	19.50	29,390
LOCAL IMPROVEMENT & SERVICE DISTRICTS								
Jackson County Water Conservancy District	\$ 16,527,420	.50	8,26450	8,264	
PREDATORY ANIMAL & PEST								
State Predatory Animal Fund	\$ 800	40.00	\$ 32	40.00	\$ 32	
SUMMARY OF LEVIES								
TYPE OF LEVY								
SCHOOLS								
Districts	\$ 16,527,420	\$ 552,347	\$ 49,582	\$ 601,929	
LOCAL GOVERNMENT								
Counties	\$ 16,527,420	15.40	\$ 254,523	15.40	\$ 254,523	
Cities and Towns	1,507,190	29,390	29,390	
Improvement & Service Districts	16,527,420	8,264	8,264	
Sub-Total			\$ 292,177				\$ 292,177	
STATE								
Predatory Animal Fund	\$ 800	40.00	\$ 32	40.00	\$ 32	
COUNTY TOTAL VALUATION AND REVENUE:	\$ 16,527,420		\$ 844,556		\$ 49,582		\$ 894,138	

CERTIFICATION OF LEVIES AND REVENUE
AS OF JANUARY 1, 1978

JEFFERSON COUNTY

SCHOOL DISTRICTS IN NUMERICAL ORDER Code No.	District Number and Name	Assessed Valuation Nearest Ten Dollars	Public School and General Levy Mills	Finance Fund Revenue Dollars	Capital Reserve Fund		Bond Redemption Fund		Total	
					Levy Mills	Revenue Dollars	Levy Mills	Revenue Dollars	Levy Mills	Revenue Dollars
1420	R 1 (4) Jefferson County	\$1,372,574,220	45.72	\$ 62,754,093	4.00	\$5,490,297	6.03	\$8,276,623	55.75	\$ 76,521,013

TYPE OF LEVY	Assessed Valuation Nearest Ten Dollars	All Funds Except Bond Redemption		Bond Redemption Fund		Total	
		Levy Mills	Revenue Dollars	Levy Mills	Revenue Dollars	Levy Mills	Revenue Dollars
COUNTY PURPOSES							
General	\$ 1,372,574,220	5.540	\$ 7,604,061	5.540	\$ 7,604,061
Road and Bridge	1,372,574,220	3.860	5,298,136	3.860	5,298,136
Public Welfare	1,372,574,220	1.480	2,031,410	1.480	2,031,410
Library Fund	1,372,574,220	1.410	1,935,330	1.410	1,935,330
Retirement Fund	1,372,574,220	0.310	425,498	0.310	425,498
Mental Retardation Fund	1,372,574,220	0.400	549,030	0.400	549,030
TOTAL:	\$ 1,372,574,220	13.000	\$ 17,843,465			13.000	\$17,843,465

CITIES AND TOWNS							
Code No.							
0080	Arvada	\$ 219,159,730	7.000	\$ 1,534,118	\$	7.000 \$ 1,534,118
0205	Bow Mar	1,246,730	5.600	6,982	6.000	7,480	11.600 14,462
0253	Broomfield	2,476,790	13.745	34,043	13.745 34,043
0710	Edgewater	11,729,410	6.600	77,414	6.600 77,414
1000	Golden	51,814,510	15.250	790,171	15.250 790,171
1435	Lakewood	421,131,740	3.260	1,372,889	3.260 1,372,889
1720	Morrison	1,265,990	12.000	15,192	12.000 15,192
1730	Mountain View	1,468,360	6.000	8,810	6.000 8,810
2550	Westminster	28,311,960	5.000	141,560	5.000 141,560
2555	Wheat Ridge	111,496,280	3.500	390,237	3.500 390,237
TOTAL:		\$ 850,101,500		\$ 4,371,416		\$ 7,480	4,378,896

LOCAL IMPROVEMENT & SERVICE DISTRICTS							
Alameda Water & Sanit. District	\$ 37,806,980	4.000	151,228	4.000	151,228
Applewood Sanitation District (7)	10,893,040	4.820	52,504	4.820	52,504
Arvada Fire District	275,464,720	3.100	853,941	3.100	853,941
Bancroft Fire Protection District	225,188,620	5.260	1,184,492	0.510	114,846	5.770	1,299,338
Bancroft Fire Protection Dist. #2	20,237,040	5.260	106,447	0.510	10,321	5.770	116,768
Bancroft-Clover Water & Sanit.	87,158,940	1.600	139,454	1.600	139,454
Bear Creek Water & Sanitation	21,836,620	3.022	65,990	1.755	38,323	4.777	104,313
Belaire Sanitation District	308,560	12.702	3,919	12.702	3,919
Belmar Gardens Street Improvement District	2,768,200	0.282	781	4.718	13,060	5.000	13,841
Bennett Bear Creek Farm Water & Sanitation District (7)	2,686,520	3.725	10,007	2.635	7,079	6.360	17,086
Bergen Park Sanitation District	399,730	17.000	6,795	17.000	6,795
Berkeley Water & Sanitation Dist.	461,260	4.080	1,882	4.080	1,882
Bow Mar Water & Sanitation Dist.	1,236,040	0.968	1,196	0.968	1,196
Brook Forest Water District	1,250,150	20.000	25,003	20.000	25,003
Cedar Crest Water District	2,508,420	2.000	5,017	2.000	5,017
Clear Creek Water & Sanit. Dist.	29,621,190	2.480	73,461	2.480	73,461
Coal Creek Fire Protection Dist.	4,377,020	5.980	26,175	5.980	26,175
College Park Water & Sanit. Dist.	7,714,110	8.000	61,713	8.000	61,713
Columbine Knolls-Grove Metro. Recreation District	17,201,280	1.144	19,678	2.824	48,576	3.968	68,254
Daniels Sanitation District	20,553,440	4.307	88,524	0.443	9,105	4.750	97,629
East Jeff Co Sanitation District	12,009,180	7.802	93,696	7.802	93,696
East Lakewood Sanitation Dist.	2,000,570	4.500	9,003	4.500	9,003
Elk Creek Fire District	17,911,120	3.700	66,271	3.700	66,271
Evergreen Fire Protection Dist.	46,989,100	1.966	92,381	0.629	29,556	2.595	121,937
Evergreen Metro Recreation Dist.	46,101,940	2.510	115,716	1.490	68,692	4.000	184,408
Evergreen Sanitation District	10,165,800	2.500	25,415	2.500	25,415
Evergreen Central Sanit. Dist.	1,846,790	10.000	18,468	10.000	18,468
Fairmont Fire Protection Dist.	22,480,250	4.400	98,913	4.400	98,913
Fairways Water & Sanit. Dist.	13,400	103.000	1,380	528.000	7,075	631.000 B	8,455
Foothills Metro Rec. & Park	277,739,270	2.294	637,134	0.800	222,191	3.094	859,325
Forest Hills Water & Sanit. Dist. (8)	3,910	6.649	26	6.649	26
Fruitdale Sanitation District	9,625,910	7.700	74,120	7.700	74,120
Genesee Fire Protection District	1,165,570	8.000 B	9,325	8.000 B	9,325
Genesee Water & Sanitation Dist.	1,123,760	22.000	24,723	22.000	24,723
Golden Downtown Improvement Dist.	2,311,360	3.000	6,934	3.000	6,934
Highland Park Sanitation District	2,710,370	1.150	3,117	1.150	3,117
Highview Water District	11,720,400	3.070	35,982	1.530	17,932	4.600	53,914
Hiwan Golf Club Paving & General Improvement District	5,514,130	2.500	13,785	2.500	13,785

CERTIFICATION OF LEVIES AND REVENUE
AS OF JANUARY 1, 1978

JEFFERSON COUNTY

TYPE OF LEVY	Assessed Valuation Nearest Ten Dollars	All Funds Except Bond Redemption		Bond Redemption Fund		Total	
		Levy Mills	Revenue Dollars	Levy Mills	Revenue Dollars	Levy Mills	Revenue Dollars
Idledale Fire District (7)	\$ 1,680,110	6.999	\$ 11,759	\$	6.999	\$ 11,759
Idledale Water & Sanitation District	508,670	9.998	5,086	9.998	5,086
Indian Hills Fire Protection Dist.	2,909,540	7.000	20,367	1.730	5,034	8.730	25,401
Indian Hills Fire Protection-Bnd Ind.	680	1.730	1	1.730	1
Indian Hills Water District (7)	2,208,110	10.723	23,678	10.723	23,678
Inter-Canyon Fire Protection Dist.	7,499,740	4.920	36,899	4.920	36,899
Kelton Heights Sanitation District	1,749,950	3.117	5,455	3.117	5,455
Kelton Heights Water District	1,549,800	10.000	15,498	10.000	15,498
Ken Caryl Ranch Water & Sanit. Dist.	21,677,750	10.000	216,778	10.000	216,778
Ken Caryl West Ranch Water District	340,510	27.140	9,241	2.860	974	30.000	10,215
Kittredge Sanitation District	1,139,000	4.820	5,490	13.110	14,932	17.930	20,422
Lakehurst Water & Sanitation Dist.	25,346,750	6.500	164,754	6.500	164,754
Lakewood Fire Protection District	284,404,040	8.000 B	2,275,232	0.217	61,716	8.217	2,336,948
Law Enforcement Authority	517,975,490	2.650	1,372,635	2.650	1,372,635
Leawood Metro Recreation District	9,820,510	2.675	26,270	2.675	26,270
Leyden Water District	99,990	28.892	2,889	28.892	2,889
Littleton Fire Protection Dist.	66,601,740	5.740 B	382,294	5.740	382,294
Lochmoor Water & Sanitation Dist.	741,140	6.000	4,447	6.000	4,447
Lookout Mountain Fire Protection District	5,595,140	2.757	15,426	2.343	13,109	5.100	28,535
Mary Lou Water District (8)	317,540	0.752	239	0.752	239
Meadowbrook Water District	2,883,550	5.500	15,860	5.500	15,860
Meadowbrook-Fairview Metro Dist.	3,248,950	6.653	21,615	10.347	33,617	17.000	55,232
Miller Heights Water District (8)	1,448,550	4.700	6,808	4.700	6,808
Morrison Sanitation District	1,262,810	10.000	12,628	10.000	12,628
Mountain Water & Sanitation Dist.	1,315,260	28.000	36,827	28.000	36,827
Mt. Carbon Water & Sanit. District (7)	218,840	4.925	1,078	4.925	1,078
Normandy Estates Metro. Rec. Dist.	3,709,870	0.673	2,497	2.936	10,892	3.609	13,389
North Evergreen Sanitation District	2,030,850	20.000	40,617	20.000	40,617
North Jeffco Metro Recreation Dist.	297,511,480	2.652 A	789,000	0.769	228,786	3.421	1,017,786
North Jeffco Metro Rec. Dist.- Bond Ind.	19,853,350	0.769	15,267	0.769	15,267
Northridge Metro District	1,538,110	2.635 A	4,053	1.365	2,100	4.000	6,153
Northside Water & Sanitation Dist.	13,951,510	10.000	139,515	10.000	139,515
North Table Mountain Water & Sanitation District	23,184,420	9.000	208,660	9.000	208,660
Northwest Lakewood Sanit. District	54,025,700	3.450	186,389	3.450	186,389
Platte Canyon Water & Sanit. Dist.	52,663,290	5.200	273,849	5.200	273,849
Pleasant View M etro. District	11,178,380	4.420	49,408	4.420	49,408
Pleasant View Water & Sanit. Dist.	13,291,370	0.781	10,381	0.537	7,137	1.318	17,518
Prospect Recreation District	39,435,430	1.000 A	39,435	1.000	39,435
Ralston Valley Water & Sanitation	2,189,680	10.300	22,554	10.300	22,554
South Lakewood Sanitation District	24,433,060	4.166	101,788	4.166	101,788
South Sheridan Water & Sanit. Dist.	8,198,740	5.476	44,896	5.476	44,896
Southwest Metro Water & San. Dist.	26,516,110	2.000	53,032	6.000	159,097	8.000	212,129
Standley Lake Water & Sanit. Dist.	7,839,710	6.000	47,038	6.000	47,038
Upper South Platte Water Conservancy District (7)	10,172,090	0.148	1,505	0.148	1,505
Urban Drainage & Flood Control Dist.	1,285,138,260	0.418	537,188	0.418	537,188
Valley Water District	21,717,580	4.269	92,712	4.269	92,712
West Adams County Fire Prot. Dist.	15,266,780	4.697	71,708	4.697	71,708
West Jeff Co Sanitation District	6,991,640	6.000	41,950	6.000	41,950
Westland Water District	2,862,580	5.000	14,313	2.000	5,725	7.000	20,038
Westridge Sanitation District	15,552,930	5.400 A	83,986	5.400	83,986
Wheatridge Fire Protection Dist.	101,839,160	2.401	244,516	2.401	244,516
Wheatridge Sanitation District	61,009,210	3.000	183,028	3.000	183,028
Willowbrook Water & Sanitation Dist.	3,858,080	8.000	30,865	8.000	30,865
TOTAL:	\$ 4,329,608,240		\$ 11,341,398		\$2,012,477		\$13,353,875
SUMMARY OF LEVIES							
TYPE OF LEVY							
SCHOOLS							
Districts	\$ 1,372,574,220	\$ 68,244,390	\$ 8,276,623	\$ 76,521,013
LOCAL GOVERNMENT							
Counties	\$ 1,372,574,220	13.00	\$ 17,843,465	\$	13.00	\$ 17,843,465
Cities and Towns	850,101,500	4,371,416	7,480	4,378,896
Improvement & Service Districts	4,329,608,240	11,341,398	2,012,477	13,353,875
Sub-Total			\$ 33,556,279		\$ 2,019,957		\$ 35,576,236
COUNTY TOTAL VALUATION AND REVENUE:	\$ 1,372,574,220		\$ 101,800,669		\$ 10,296,580		\$ 112,097,249

CERTIFICATION OF LEVIES AND REVENUE
AS OF JANUARY 1, 1978

171

KIOWA COUNTY

SCHOOL DISTRICTS IN NUMERICAL ORDER Code No.	District Number and Name	Assessed Valuation Nearest Ten Dollars	Public School Finance and General Fund		Capital Reserve Fund		Bond Redemption Fund		Total	
			Levy Mills	Revenue Dollars	Levy Mills	Revenue Dollars	Levy Mills	Revenue Dollars	Levy Mills	Revenue Dollars
1430	Re 1 Kiowa County (Eads)	\$ 10,554,650	35.27	\$ 372,262	3.50	\$ 36,941	3.33	\$ 35,147	42.10	\$ 44,350
1440	Re 2 Kiowa County (Plainview)	7,654,620	25.70	196,724	4.00	30,618	3.50	26,791	33.20	254,133
TOTALS:		\$ 18,209,270		\$ 568,986		\$ 67,559		\$ 61,938		\$ 698,483

TYPE OF LEVY	Assessed Valuation Nearest Ten Dollars	All Funds Except Bond Redemption		Bond Redemption Fund		Total	
		Levy Mills	Revenue Dollars	Levy Mills	Revenue Dollars	Levy Mills	Revenue Dollars
COUNTY PURPOSES							
General	\$ 18,209,270	11.50	\$ 209,407	11.50	\$ 209,407
Road and Bridge	18,209,270	5.45	99,241	5.45	99,241
Public Welfare	18,209,270	2.00	36,418	2.00	36,418
Public Works	18,209,270	.50	9,10550	9,105
Public Hospital Fund (Weisbrod)	18,209,270	4.00	72,837	4.00	72,837
Retirement Fund	18,209,270	.20	3,64220	3,642
TOTAL:	\$ 18,209,270	23.65	\$ 430,650			23.65	\$ 430,650
CITIES AND TOWNS							
Code No.							
0660 Eads	\$ 1,306,690	25.64	\$ 33,504	8.00	\$ 10,454	33.64	\$ 43,958
1130 Haswell	161,750	10.00	1,618	10.00	1,618
2271 Sheridan Lake	213,650	8.00	1,709	8.00	1,709
TOTAL:	\$ 1,682,090		\$ 36,831		\$ 10,454		\$ 47,285
LOCAL IMPROVEMENT & SERVICE DISTRICTS							
Kiowa County Hospital	\$ 18,209,270	2.00	\$ 36,419	.85	\$ 15,478	2.85	\$ 51,897
Pioneer Cemetery	7,625,450	1.00	7,625	1.00	7,625
Southeast Colorado Water Conserv.	1,306,690	.40	52340	523
Towner Cemetery	1,835,540	.30	55130	551
Towner Recreation	1,835,540	1.00	1,836	1.00	1,836
West Kiowa Cemetery	2,580,530	.25	64525	645
West Kiowa Recreation	2,580,530	.50	1,29050	1,290
TOTAL:	\$ 35,973,550		\$ 48,889		\$ 15,478		\$ 64,367
SUMMARY OF LEVIES							
TYPE OF LEVY							
SCHOOLS							
Districts	\$ 18,209,270	\$ 636,545	\$ 61,938	\$ 698,483
LOCAL GOVERNMENT							
Cities	\$ 18,209,270	23.65	\$ 430,650	\$	23.65	\$ 430,650
Cities and Towns	1,682,090	36,831	10,454	47,285
Improvement & Service Districts	35,973,550	48,889	15,478	64,367
Sub-Total			\$ 516,370		\$ 25,932		\$ 542,302
COUNTY TOTAL VALUATION AND REVENUE:	\$ 18,209,270		\$ 1,152,915		\$ 87,870		\$ 1,240,785

CERTIFICATION OF LEVIES AND REVENUE
AS OF JANUARY 1, 1978

KIT CARSON COUNTY

SCHOOL DISTRICTS IN NUMERICAL ORDER Code No.	District Number and Name	Assessed Valuation Nearest Ten Dollars	Public School and General Levy Mills	Finance Fund Revenue Dollars	Capital Reserve Fund		Bond Redemption Fund		Total	
					Levy Mills	Revenue Dollars	Levy Mills	Revenue Dollars	Levy Mills	Revenue Dollars
1450	R 1									
Flagler		\$ 4,598,430	43.15	\$ 198,422	3.25	\$ 14,945	7.00	\$ 32,189	53.40	\$ 245,556
1460	R 2									
Seibert		2,998,800	46.17	138,455	4.00	11,995	50.17	150,450
1470	R 3									
Vona		2,450,470	40.87	100,151	40.87	100,151
1480	R 4									
Stratton		5,807,140	42.44	246,455	4.00	23,229	10.40	60,394	56.84	330,078
1490	R 5									
Bethune		3,309,840	42.54	140,801	4.00	13,239	46.54	154,040
1501	Re 6 J (1)									
Burlington		20,572,190	37.93	780,303	3.51	72,208	6.25	128,576	47.69	981,087
3422	R 1 J (2)									
West Yuma County		414,870	46.35	19,229	4.00	1,659	8.75	3,630	59.10	24,518
3432	R 2 J (3)									
East Yuma County		19,220	29.35	564	4.00	77	.70	13	34.05	654
TOTALS:		\$ 40,170,960		\$1,624,380		\$ 137,352		\$ 224,802		\$1,986,534

(1) 1502 - Yuma
(2) 3421 - Yuma
(3) 3431 - Yuma

TYPE OF LEVY	Assessed Valuation Nearest Ten Dollars	All Funds Except Bond Redemption Levy Mills	Revenue Dollars	Bond Redemption Fund		Total	
				Levy Mills	Revenue Dollars	Levy Mills	Revenue Dollars
COUNTY PURPOSES							
General	\$ 40,170,960	10.69	\$ 429,428	10.69	\$ 429,428
Road and Bridge	40,170,960	11.75	472,009	11.75	472,009
Public Welfare	40,170,960	1.46	58,650	1.46	58,650
Public Works	40,170,960	.78	31,33378	31,333
Contingent Fund	40,170,960	.49	19,68449	19,684
Public Hospital Fund	40,170,960	2.43	97,615	2.43	97,615
TOTAL:	\$ 40,170,960	27.60	\$ 1,108,719			27.60	\$ 1,108,719
CITIES AND TOWNS							
Code No.							
0160 Bethune	\$ 137,020	4.18	\$ 573	\$	4.18	\$ 573
0280 Burlington	7,962,080	10.51	83,681	10.51	83,681
0820 Flagler	1,173,150	27.54	32,308	1.75	2,053	29.29	34,361
2250 Seibert	380,560	16.08	6,119	15.68	5,967	31.76	12,086
2380 Stratton	1,593,420	13.44	21,416	13.44	21,416
2480 Vona	97,710	13.30	1,300	13.30	1,300
TOTAL:	\$ 11,343,940		\$ 145,397		\$ 8,020		\$ 153,417
LOCAL IMPROVEMENT & SERVICE DISTRICTS							
CEMETERY DISTRICTS:							
Fairview	\$ 23,310,790	.53	\$ 12,355	\$53	\$ 12,355
Flagler	4,514,800	2.00	9,029	2.00	9,029
Seibert	3,246,620	.29	94229	942
Settlement	686,780
Stratton	5,967,770	.35	2,08935	2,089
Vona	2,396,570	.85	2,03785	2,037
FIRE PROTECTION DISTRICTS:							
Burlington	\$ 20,105,210	1.19	\$ 23,925	\$	1.19	\$ 23,925
Flagler	5,148,990	2.00	10,298	2.00	10,298
Stratton	4,755,320	.45	2,140	.46	2,187	.91	4,327
Vona	1,919,730	5.39	10,347	.99	1,901	6.38	12,248
SANITATION DISTRICTS:							
Flagler	\$ 1,074,990	9.22	\$ 9,911	\$	9.22	\$ 9,911
Stratton	1,593,420	3.44	5,481	3.44	5,481
WATER DISTRICTS:							
Arickarie Ground Water	\$ 5,354,400	.44	2,35644	2,356
Plains Ground Water	31,438,600
TOTAL:	\$ 111,513,990		\$ 90,910		\$ 4,088		\$ 94,998
PREDATORY ANIMAL & PEST							
State Predatory Animal Fund	\$ 5,780	40.00	\$ 231	\$	40.00	\$ 231

CERTIFICATION OF LEVIES AND REVENUE
AS OF JANUARY 1, 1978

173

KIT CARSON COUNTY
(Continued)

TYPE OF LEVY	Assessed Valuation Nearest Ten Dollars	All Funds Except Bond Redemption		Bond Redemption Fund		Total	
		Levy Mills	Revenue Dollars	Levy Mills	Revenue Dollars	Levy Mills	Revenue Dollars
SUMMARY OF LEVIES							
TYPE OF LEVY							
SCHOOLS							
Districts	\$ 40,170,960	\$ 1,761,732	\$ 224,802	\$ 1,986,534
LOCAL GOVERNMENT							
Counties	\$ 40,170,960	27.60	\$ 1,108,719	27.60	\$ 1,108,719
Cities and Towns	11,343,940	145,397	8,020	153,417
Improvement & Service Districts	111,513,990	90,910	4,088	94,998
Sub-Total			\$ 1,345,026		\$ 12,108		\$ 1,357,134
STATE							
Predatory Animal Fund	\$ 5,780	40.00	\$ 231	\$	40.00	\$ 231
COUNTY TOTAL VALUATION AND REVENUE:	\$ 40,170,960		\$ 3,106,989		\$ 236,910		\$ 3,343,899

CERTIFICATION OF LEVIES AND REVENUE
AS OF JANUARY 1, 1978

LAKE COUNTY

SCHOOL DISTRICTS IN NUMERICAL ORDER Code No.	District Number and Name	Assessed Valuation Nearest Ten Dollars	Public School and General Levy Mills	Finance Fund Revenue Dollars	Capital Reserve Fund		Bond Redemption Fund		Total	
					Levy Mills	Revenue Dollars	Levy Mills	Revenue Dollars	Levy Mills	Revenue Dollars
1510	R 1									
<u>Lake County</u>		\$94,231,100	30.22	\$ 2,847,664	2.00	\$ 188,462	4.20	\$395,771	36.42	\$ 3,431,897

TYPE OF LEVY	Assessed Valuation Nearest Ten Dollars	All Funds Except Bond Redemption		Bond Redemption Fund		Total	
		Levy Mills	Revenue Dollars	Levy Mills	Revenue Dollars	Levy Mills	Revenue Dollars
JUNIOR COLLEGES							
Colorado Mountain College	\$ 94,231,100	4.80	\$ 452,309	.44	\$ 41,462	4.24	\$ 493,771
COUNTY PURPOSES							
General	\$ 94,231,100	6.98	\$ 657,733	6.98	\$ 657,733
Road and Bridge	94,231,100	2.51	236,520	2.51	236,520
Public Welfare	94,231,100	0.77	72,558	0.77	72,558
Library Fund	94,231,100	0.39	36,750	0.39	36,750
Retirement Fund	94,231,100	0.18	16,962	0.18	16,962
Recreation Fund	94,231,100	0.69	65,020	0.69	65,020
TOTAL:	\$ 94,231,100	11.52	\$1,085,543			11.52	\$ 1,085,543
CITIES AND TOWNS							
Code No.							
1490 Leadville	\$ 7,227,870	16.00	\$ 115,646	16.00	\$ 115,646
LOCAL IMPROVEMENT & SERVICE DISTRICTS							
Leadville Sanitation District	\$ 11,453,440	4.57	\$ 52,342	2.15	\$ 24,625	6.72	\$ 76,967
Sylvan Lakes Water & Sanit. Dist.	146,450	5.17	757	5.17	757
TOTAL:	\$ 11,599,890		\$ 53,099		\$ 24,625		\$ 77,724
PREDATORY ANIMAL & PEST							
State Predatory Animal Fund	\$ 5,570	40.00	\$ 223	40.00	\$ 223
SUMMARY OF LEVIES							
TYPE OF LEVY							
SCHOOLS							
Districts	\$ 94,231,100	\$3,036,126	\$ 395,771	\$ 3,431,897
Junior Colleges	94,231,100	452,309	41,462	493,771
Sub-Total			\$3,488,435		\$ 437,233		\$ 3,925,668
LOCAL GOVERNMENT							
Counties	\$ 94,231,100	11.52	\$1,085,543	\$	11.52	\$ 1,085,543
Cities and Towns	7,227,870	115,646	115,646
Improvement & Service Districts	11,599,890	53,099	24,625	77,724
Sub-Total			\$1,254,288		\$ 24,625		\$ 1,278,913
STATE							
Predatory Animal Fund	\$ 5,570	40.00	\$ 223	40.00	\$ 223
COUNTY TOTAL VALUATION AND REVENUE:							
	\$ 94,231,100		\$4,742,946		\$ 461,858		\$ 5,204,804

CERTIFICATION OF LEVIES AND REVENUE
AS OF JANUARY 1, 1978

LA PLATA COUNTY

SCHOOL DISTRICTS IN NUMERICAL ORDER Code No.	District Number and Name	Assessed Valuation Nearest Ten Dollars	Public School Finance and General Fund		Capital Reserve Fund		Bond Redemption Fund		Total	
			Levy Mills	Revenue Dollars	Levy Mills	Revenue Dollars	Levy Mills	Revenue Dollars	Levy Mills	Revenue Dollars
1520 Durango	9 R	\$ 71,177,180	38.79	\$ 2,760,962	4.00	\$ 284,709	\$	42.79	\$ 3,045,671
1520	9	(42,684,930)	6.18	263,793	6.18	263,793
1520	Old R 9	(23,006,920)	6.18	142,183	6.18	142,183
1520	9-5	(5,485,330)	8.31	45,583	8.31	45,583
1531 Bayfield	10 Jt R (1)	10,973,820	32.40	355,552	2.00	21,948	7.36	80,767	41.76	458,267
1541 Ignacio	11 Jt (2)	8,965,480	33.22	297,833	2.00	17,931	35.22	315,764
TOTALS:		\$ 91,116,480		\$ 3,414,347		\$ 324,588		\$ 532,326		\$ 4,271,261

(1) - 1532 - Archuleta
(2) - 1542 - Archuleta

TYPE OF LEVY	Assessed Valuation Nearest Ten Dollars	All Funds Except Bond Redemption Levy Mills	Revenue Dollars	Bond Redemption Fund Levy Mills	Revenue Dollars	Total Levy Mills	Revenue Dollars
COUNTY PURPOSES							
General	\$ 91,116,480	8.37	\$ 761,439	8.37	\$ 761,439
Road and Bridge	91,116,480	4.29	390,546	4.29	390,546
Public Welfare	91,116,480	2.76	251,450	2.76	251,450
TOTAL:	\$ 91,116,480	15.42	\$ 1,403,435			15.42	\$ 1,403,435
CITIES AND TOWNS							
Code No.							
0130 Bayfield	\$ 893,210	11.739	\$ 10,485	\$	11.739	\$ 10,485
1650 Durango	30,125,340	5.310	159,966	1.030	31,029	6.340	190,995
1250 Ignacio	890,070	10.539	9,380	10.539	9,380
TOTAL:	\$ 31,908,620		\$ 179,831		\$ 31,029		\$ 210,860
LOCAL IMPROVEMENT & SERVICE DISTRICTS							
Animas Fire Protection	\$ 16,473,370	3.138	\$ 51,693	\$	3.138	\$ 51,693
Animas Mosquito Control	39,661,450	.711	28,199711	28,199
Bayfield Sanitation	1,158,930	10.096	11,701	10.096	11,701
Community Hospital	91,116,480	1.690	153,987	1.690	153,987
Florida Mosquito	8,232,450	1.810	14,901	1.810	14,901
Florida Water Conservancy	9,782,740	.759	7,425759	7,425
Forest Lakes Metro	580,150	40.00	23,206	40.000	23,206
Forest Lakes Metro-W	1,244,810	36.00	44,813	36.000	44,813
Ignacio/Oxford/Allison Cemetery	6,753,510	.820	5,538820	5,538
La Plata Water Conservation	2,782,620	.450	1,252450	1,252
Lightner Creek Sanitation	397,060	5.495	2,182	4.505	1,789	10.000	3,971
NE Durango Water	830,120	5.587	4,638	5.587	4,638
Pine River Cemetery	11,006,800	.782	8,607782	8,607
Pine River Protection	8,750,060	1.578	13,524	1.578	13,524
Pine River Irrigation-operation/ maintenance	37,346,433 (347,700)	1.170	43,695	1.170	43,695
Pine River Library	10,973,820	.757	8,307757	8,307
Purgatory Water/Sanitation	1,276,500	20.000	25,530	20.000	25,530
South Durango Water	2,278,630	7.917	18,040	7.917	18,040
SW Water Conservation	91,116,480	.420	38,269420	38,269
Florida River Irrigation							
"A"	(1,501)	1.870 D	2,807	1.870 D	2,807
"B"	(22,239)	3.112 D	69,208	3.112 D	69,208
TOTAL:	\$ 341,762,413		\$ 484,077		\$ 95,338		\$ 579,415
PREDATORY ANIMAL & PEST							
State Predatory Animal Fund	\$ 27,160	40.00	\$ 1,086	40.00	\$ 1,086

CERTIFICATION OF LEVIES AND REVENUE
AS OF JANUARY 1, 1978

LA PLATA COUNTY
(Continued)

TYPE OF LEVY	Assessed Valuation Nearest Ten Dollars	All Funds Except Bond Redemption		Bond Redemption Fund		Total	
		Levy Mills	Revenue Dollars	Levy Mills	Revenue Dollars	Levy Mills	Revenue Dollars
SUMMARY OF LEVIES							
TYPE OF LEVY							
SCHOOLS							
Districts	\$ 91,116,480	\$ 3,738,935	\$ 532,326	\$ 4,271,261
LOCAL GOVERNMENT							
Counties	\$ 91,116,480	15.42	\$ 1,403,435	\$	15.42	\$ 1,403,435
Cities and Towns	31,908,620	179,831	31,029	210,860
Improvement & Service Districts	341,762,413	484,077	95,338	579,415
Sub-Total		\$ 2,067,343		\$ 126,367		\$ 2,193,710
STATE							
Predatory Animal Fund	\$ 27,160	40.00	\$ 1,086	40.00	\$ 1,086
COUNTY TOTAL VALUATION AND REVENUE:	\$ 91,116,480		\$ 5,807,364		\$ 658,693		\$ 6,466,057

CERTIFICATION OF LEVIES AND REVENUE
AS OF JANUARY 1, 1978

LARIMER COUNTY

SCHOOL DISTRICTS IN NUMERICAL ORDER Code No.	District Number and Name	Assessed Valuation Nearest Ten Dollars	Public School Finance and General Fund		Capital Reserve Fund		Bond Redemption Fund		Total	
			Levy Mills	Revenue Dollars	Levy Mills	Revenue Dollars	Levy Mills	Revenue Dollars	Levy Mills	Revenue Dollars
0472	Re 1 J (1) St. Vrain Valley	\$ 765,400	40.86	\$ 31,274	4.00	\$ 3,062	7.35	\$ -5,626	52.21	\$ 39,962
T550	R 1 Poudre	246,806,570	45.06	11,121,104	4.00	987,226	6.63	1,636,328	55.69	13,744,658
T561	R 2 J (2) Thompson	125,378,270	37.16	4,659,057	4.00	501,513	13.49	1,691,353	54.65	6,851,923
T571	R 3 (3) Park (Estes Park)	43,346,730	27.86	1,207,640	4.00	173,387	5.97	258,780	37.83	1,639,807
3112	Re 5 J (4) Johnstown (Weld County)	117,830	42.95	5,061	3.84	452	12.29	1,448	59.08	6,961
TOTALS:		<u>\$416,414,800</u>		<u>\$ 17,024,136</u>		<u>\$1,665,640</u>		<u>\$3,593,535</u>		<u>\$ 22,283,311</u>

(1) 0471 - Boulder (2) 1562 - Boulder (3) 1572 - Boulder
(1) 0473 - Weld (2) 1563 - Weld (4) 3111 - Weld

TYPE OF LEVY	Assessed Valuation Nearest Ten Dollars	All Funds Except Bond Redemption Levy Mills	Revenue Dollars	Bond Redemption Fund Levy Mills	Revenue Dollars	Total Levy Mills	Revenue Dollars
JUNIOR COLLEGES Aims Community College	\$ 117,830	3.48	\$ 410	3.48	\$ 410
COUNTY PURPOSES	\$ 416,414,800	9.692	\$ 4,035,892	9.692	\$ 4,035,892
General	416,414,800	3.448	1,435,798	3.448	1,435,798
Road and Bridge	416,414,800	2.765	1,151,387	2.765	1,151,387
Public Welfare (SOCIAL SERVICES)	416,414,800	.871	362,697871	362,697
Public Works	416,414,800	.487	202,794487	202,794
Contingent Fund	416,414,800	.337	140,331337	140,331
Retirement Fund	416,414,800	.869	361,864869	361,864
Public Health	416,414,800	.318	132,419318	132,419
Mental Health	416,414,800	.110	45,805110	45,805
Fair	416,414,800	18.897	\$ 7,868,987	18.897	\$ 7,868,987
TOTAL:	<u>\$ 416,414,800</u>						

LOCAL IMPROVEMENT & SERVICE DISTRICTS	Assessed Valuation Nearest Ten Dollars	All Funds Except Bond Redemption Levy Mills	Revenue Dollars	Bond Redemption Fund Levy Mills	Revenue Dollars	Total Levy Mills	Revenue Dollars
Allenspark Fire District	\$ 1,031,250	3.69	\$ 3,805	\$	3.69	\$ 3,805
Bethoud Fire District	12,590,080	2.897	36,473	2.897	36,473
Boxelder Sanitation	11,318,100	3.89	44,027	3.89	44,027
Cherry Hills Sanitation	6,827,240	3.51	23,964	3.51	23,964
East Larimer Water District	25,828,060
Estes Park Gen. Imp. Dist. #1	614,110	17.37	10,667	17.37	10,667
Estes Park Sanitation	11,711,170	8.68	101,653	3.80	44,502	12.48	146,155
Ft. Collins General Improvement District #1	12,210,030	15.00	183,150	15.00	183,150
Ft. Collins-Loveland Water Dist.	37,349,180	4.00	149,397	4.00	149,397
High Drive Water District	770,970	30.942	23,855	30.942	23,855
Horseshoe Lake Sanitation District	504,020	10.00	5,040	10.00	5,040
Lakecrest Sanitation District	661,490	7.99	5,285	7.99	5,285
LaPorte Water & Sanitation Dist.	3,224,090	9.00	29,017	9.00	29,017
Larimer County General Imp. Dist. #1	1,489,340	12.459	18,556	12.459	18,556
Larimer County Gen. Imp. Dist. #2	1,659,150	3.00	4,977	3.00	4,977
Larimer County Gen. Imp. Dist. #3	272,680	14.00	3,818	14.00	3,818
Larimer County General Imp. Dist. #4	2,979,570	.866	2,580866	2,580
Larimer County Gen. Imp. Dist. #5	106,380	21.07	2,241	21.07	2,241
Larimer County General Imp. Dist. #6	316,860	15.599	4,943	15.599	4,943
Larimer County Ideal Hts General Improvement District #1	142,880	5.40	772	5.40	772
Little Thompson Val Water District	15,625,560
Loveland Fire District	31,681,690	3.034	96,122	.572	18,122	3.606	114,244
Loveland Gen. Imp. District #1	4,140,820	1.684	6,973	1.684	6,973
Mariana Water District	2,985,470
Metropolitan Recreation District	39,000,350	2.31	90,091	2.31	90,091
Mountain View Sanitation Dist.	3,043,590	6.00	18,262	6.00	18,262
North Carter Lake Water District	392,040	11.70	4,587	11.70	4,587
North Ft. Collins Sanitation Dist.	1,542,340
North Loveland Sanitation District	4,040,180	.50	2,02050	2,020
North Weld County Water District	331,490	5.00	1,657	5.00	1,657
Northern Colorado Water Conservancy	380,944,480	1.00	380,944	1.00	380,944
Park Hospital District	43,424,960	1.34	58,189	1.71	74,257	3.05	132,446
Pinewood Springs Fire District	1,896,440	3.65	6,922	3.65	6,922
Poudre Canyon Fire District	1,756,170	2.42	4,250	2.42	4,250
Poudre Valley Fire District	63,230,330	6.46	408,468	.804	50,837	7.264	459,305
Poudre Valley Hospital District	246,655,860	1.786	440,527	1.25	308,320	3.036	748,847
Powderhorn Sanitation District	950,470	1.66	1,578	1.66	1,578

CERTIFICATION OF LEVIES AND REVENUE
AS OF JANUARY 1, 1978

LARIMER COUNTY
(Continued)

TYPE OF LEVY	Assessed Valuation Nearest Ten Dollars	All Funds Except Bond Redemption		Bond Redemption Fund		Total	
		Levy Mills	Revenue Dollars	Levy Mills	Revenue Dollars	Levy Mills	Revenue Dollars
Reclamation Village Sanitation Dist.	\$ 338,040	10.86	\$ 3,671	\$	10.86	\$ 3,671
Red Feather Fire District	2,027,780	3.54	7,178	3.54	7,178
St. Vrain Lft-Hnd Water Cons. Dist.	818,040	.49	40149	401
South Ft. Collins. Sanitation District	5,489,100	4.00	21,956	5.00	27,445	9.00	49,401
South Loveland Sanitation District	2,195,640	2.20	4,830	11.40	25,030	13.60	29,860
Spring Cnyn Water & Sanitation Dist.	1,328,190	6.5486	8,698	11.00	14,610	17.5486	23,308
Sunset Water District	685,220
Thompson Valley Hospital	126,046,810	.90	113,44290	113,442
Upper Thompson Sanitation District	17,830,630	12.00	213,968	12.00	213,968
Wellington Fire District	6,831,940	2.92	19,949	2.92	19,949
West Ft. Collins Water District	5,366,240	10.00	53,662	10.00	53,662
West Loveland Recreation District	14,490
West Loveland Water & Sanit. Dist.	14,500	9.18	133	9.18	133
Windsor-Severance Fire District	737,760	.47	34747	347
TOTAL:	\$ 1,142,973,270		\$ 2,112,231		\$ 1,073,937		\$ 3,186,168
PREDATORY ANIMAL & PEST							
State Predatory Animal Fund	\$ 8,440	40.00	\$ 338	\$	40.00	\$ 338
SUMMARY OF LEVIES							
TYPE OF LEVY							
SCHOOLS							
Districts	\$ 416,414,800	\$ 18,689,776	\$ 3,593,535	\$ 22,283,311
Junior Colleges	117,830	410	410
Sub-Total:			<u>\$ 18,690,186</u>		<u>\$ 3,593,535</u>		<u>\$ 22,283,721</u>
LOCAL GOVERNMENT							
Counties	\$ 416,414,800	18.897	\$ 7,868,987	\$	18.897	\$ 7,868,987
Cities and Towns	253,284,070	2,086,895	159,552	2,246,447
Improvement & Service Districts	1,142,973,270	2,112,231	1,073,937	3,186,168
Sub-Total			<u>\$ 12,068,113</u>		<u>\$ 1,233,489</u>		<u>\$ 13,301,602</u>
STATE							
Predatory Animal Fund	\$ 8,440	40.00	\$ 338	\$	40.00	\$ 338
COUNTY TOTAL VALUATION AND REVENUE:	\$ 416,414,800		\$ 30,758,637		\$ 4,827,024		\$ 35,585,661

CERTIFICATION OF LEVIES AND REVENUE
AS OF JANUARY 1, 1978

LAS ANIMAS COUNTY

SCHOOL DISTRICTS IN NUMERICAL ORDER Code No.	District Number and Name	Assessed Valuation Nearest Ten Dollars	Public School and General Fund Levy Mills	Finance Fund Revenue Dollars	Capital Reserve Fund		Bond Redemption Fund		Total	
					Levy Mills	Revenue Dollars	Levy Mills	Revenue Dollars	Levy Mills	Revenue Dollars
1580	1									
Trinidad		\$ 15,456,470	37.37	\$ 577,608	4.00	\$ 61,826	6.00	\$ 92,739	47.37	\$ 732,173
1590	2									
Primerio	(Reorganized)	8,422,660	33.69	283,759	4.00	33,691	37.69	317,450
1600	3									
Hoehne	(Reorganized)	5,874,720	39.36	231,229	4.00	23,499	43.36	254,728
1620	6									
Aguilar	(Reorganized)	3,357,880	33.42	112,220	4.00	13,432	37.42	125,652
1750	82									
Branson	(Reorganized)	2,402,380	43.69	104,960	4.00	9,610	47.69	114,570
1760	88									
Kim	(Reorganized)	4,077,800	45.87	187,049	1.00	4,077	46.87	191,126
TOTALS:		\$ 39,591,910		\$ 1,496,825		\$ 146,135		\$ 92,739		\$ 1,735,699

TYPE OF LEVY	Assessed Valuation Nearest Ten Dollars	All Funds Except Bond Redemption Levy Mills	Revenue Dollars	Bond Redemption Fund Levy Mills	Revenue Dollars	Total Levy Mills	Revenue Dollars
COUNTY PURPOSES							
General	\$ 39,591,910	17.66	\$ 699,193	\$	17.66	\$ 699,193
Road and Bridge	39,591,910	1.12	44,343	1.12	44,343
Public Welfare	39,591,910	5.65	223,694	5.65	223,694
Public Works	39,591,910	.50	19,79650	19,796
TOTAL:	\$ 39,591,910	24.93	\$ 987,026			24.93	\$ 987,026
CITIES AND TOWNS							
Code No.							
0010 Aguilar	\$ 422,380	19.61	\$ 8,283	19.61	\$ 8,283
0210 Branson	87,630	11.00	964	11.00	964
0410 Cokedale	51,010	16.60	847	16.60	847
1349 Kim	133,650	17.67	2,362	17.67	2,362
2440 Trinidad	12,168,050	23.84	290,086	23.84	290,086
TOTAL:	\$ 12,862,720		\$ 302,542				\$ 302,542
LOCAL IMPROVEMENT & SERVICE DISTRICTS							
Purgatory Water Conservancy Dist.	\$ 15,473,700	1.50	\$ 23,211	1.50	\$ 23,211
Valley Metropolitan Recreation Dist.	905,570	4.00	3,622	4.00	3,622
TOTAL:	\$ 16,379,270		\$ 26,833				\$ 26,833
PREDATORY ANIMAL & PEST							
State Predatory Animal Fund	\$ 2,670	40.00	\$ 107	40.00	\$ 107
SUMMARY OF LEVIES							
TYPE OF LEVY							
Schools	\$ 39,591,910	\$ 1,642,960	\$ 92,739	\$ 1,735,699
LOCAL GOVERNMENT							
Counties	\$ 39,591,910	24.93	\$ 987,026	24.93	\$ 987,026
Cities and Towns	12,862,720	302,542	302,542
Improvement & Service Districts	16,379,270	26,833	26,833
Sub-Total		\$ 1,316,401				\$ 1,316,401
STATE							
Predatory Animal Fund	\$ 2,670	40.00	\$ 107	40.00	\$ 107
COUNTY TOTAL VALUATION AND REVENUE:							
	\$ 39,591,910		\$ 2,959,468		\$ 92,739		\$ 3,052,207

CERTIFICATION OF LEVIES AND REVENUE
AS OF JANUARY 1, 1978
LINCOLN COUNTY

SCHOOL DISTRICTS IN NUMERICAL ORDER Code No.	District Number and Name	Assessed Valuation Nearest Ten Dollars	Public School Finance and General Fund		Capital Reserve Fund		Bond Redemption Fund		Total	
			Levy Mills	Revenue Dollars	Levy Mills	Revenue Dollars	Levy Mills	Revenue Dollars	Levy Mills	Revenue Dollars
0772	Re 1 J (1)									
Crowley County		\$ 299,895	36.34	\$ 10,898	4.00	\$ 1,199	4.00	\$ 1,199	44.34	\$ 13,296
1122	54 Jt (2)									
Edison		691,175	37.88	26,181	4.00	2,764	41.88	28,945
1133	60 Jt (3)									
Miami - Yoder		970,380	47.13	45,734	3.50	3,396	1.50	1,455	52.13	50,585
1133	01d									
Miami - Yoder		125,980	47.13	5,937	3.50	440	50.63	6,377
1780	Re 1									
Hugo		6,704,015	35.71	239,400	4.00	26,816	7.24	48,537	46.95	314,753
1791	Re 4 J (4)									
Limon		8,147,195	33.44	272,442	4.00	32,588	37.44	305,030
1800	Re 13									
Genoa		2,815,830	34.92	98,328	4.00	11,263	38.92	109,591
1810	Re 23									
Karval		3,396,300	32.60	110,719	4.00	13,585	36.60	124,304
1820	Re 31									
Arriba		3,915,720	37.36	146,291	4.00	15,662	41.36	161,953
TOTALS:		\$ 27,066,490		\$ 955,930		\$ 107,713		\$ 51,191		\$ 1,114,834

(1) 0771 - Crowley (2) 1123 - Pueblo (3) 1132 - Elbert
(2) 1121 - El Paso (3) 1131 - El Paso (4) 1792 - Elbert

TYPE OF LEVY	Assessed Valuation Nearest Ten Dollars	All Funds Except Bond Redemption Levy Mills	Revenue Dollars	Bond Redemption Fund Levy Mills	Revenue Dollars	Total Levy Mills	Revenue Dollars
COUNTY PURPOSES							
General	\$ 27,066,490	9.60	\$ 259,838	9.60	\$ 259,838
Road and Bridge	27,066,490	6.85	185,405	6.85	185,405
Public Welfare	27,066,490	3.00	81,199	3.00	81,199
Public Hospital Fund	27,066,490	3.00	81,199	3.00	81,199
Library Fund	27,066,490	.25	6,76625	6,766
TOTAL:	\$ 27,066,490	22.70	\$ 614,407			22.70	\$ 614,407
CITIES AND TOWNS							
Code No.							
0060 Arriba	\$ 480,330	21.82	\$ 10,480	21.82	\$ 10,480
0960 Genoa	312,930	16.31	5,103	16.31	5,103
1230 Hugo	1,257,580	24.44	30,735	24.44	30,735
1500 Limon	4,257,290	30.44	129,591	1.65	7,024	32.09	136,615
TOTAL:	\$ 6,308,130		\$ 175,909		\$ 7,024		\$ 182,933
LOCAL IMPROVEMENT & SERVICE DISTRICTS							
Genoa Cemetery	\$ 3,381,175	.41	\$ 1,38641	\$ 1,386
Arriba Cemetery	3,915,720	.30	1,17530	1,175
Arickaree Water	7,130,815	.44	3,13844	3,138
TOTAL:	\$ 14,427,710		\$ 5,699				\$ 5,699
PREDATORY ANIMAL & PEST							
State Predatory Animal Fund	\$ 1,410	40.00	56	40.00	56
SUMMARY OF LEVIES							
TYPE OF LEVY							
SCHOOLS							
Districts	\$ 27,066,490	\$ 1,063,643	\$ 51,191	\$ 1,114,834
LOCAL GOVERNMENT							
Counties	\$ 27,066,490	22.70	\$ 614,407	22.70	\$ 614,407
Cities and Towns	6,308,130	175,909	7,024	182,933
Improvement & Service Districts	14,427,710	5,699	5,699
Sub-Total			\$ 796,015		\$ 7,024		\$ 803,039
STATE							
Predatory Animal Fund	\$ 1,410	40.00	56	40.00	56
COUNTY TOTAL VALUATION AND REVENUE:		\$ 27,066,490		\$ 1,859,714		\$ 58,215	\$ 1,917,929

CERTIFICATION OF LEVIES AND REVENUE
AS OF JANUARY 1, 1978

LOGAN COUNTY
(Continued)

TYPE OF LEVY	Assessed Valuation Nearest Ten Dollars	All Funds Except Bond Redemption		Bond Redemption Fund		Total	
		Levy Mills	Revenue Dollars	Levy Mills	Revenue Dollars	Levy Mills	Revenue Dollars
SUMMARY OF LEVIES							
TYPE OF LEVY							
SCHOOLS							
Districts	\$ 89,686,200	\$ 4,035,226	\$ 356,109	\$ 4,391,335
Junior Colleges	89,696,590	983,894	983,894
Sub-Total:		\$ 5,019,120		\$ 356,109		\$ 5,375,229
LOCAL GOVERNMENT							
Counties	\$ 89,686,200	15.72	\$ 1,409,867	\$	15.72	\$ 1,409,867
Cities and Towns	32,410,620	353,431	194,083	547,514
Improvement & Service Districts	210,793,160	161,644	161,644
Sub-Total:		\$ 1,924,942		\$ 194,083		\$ 2,119,025
STATE							
Predatory Animal Fund	\$ 8,460	40.00	\$ 338	40.00	\$ 338
COUNTY TOTAL VALUATION AND REVENUE:	\$ 89,686,200		\$ 6,944,400		\$ 550,192		\$ 7,494,592

CERTIFICATION OF LEVIES AND REVENUE
AS OF JANUARY 1, 1978

MESA COUNTY

SCHOOL DISTRICTS IN NUMERICAL ORDER Code District Number No. and Name	Assessed Valuation Nearest Ten Dollars	Public School Finance and General Fund		Capital Reserve Fund		Bond Redemption Fund		Total	
		Levy Mills	Revenue Dollars	Levy Mills	Revenue Dollars	Levy Mills	Revenue Dollars	Levy Mills	Revenue Dollars
0873 50 J (1) Delta County	\$ 56,240	34.77	\$ 1,955	4.00	\$ 225	\$	38.77	\$ 2,180
1981 49 Jt (2) DeBeque	1,449,570	34.95	50,662	3.50	5,074	2.00	2,899	40.45	58,635
1990 50 Plateau Valley	6,674,510	36.08	240,816	2.00	13,349	38.08	254,165
2000 51 Mesa County Valley	199,241,830	38.09	7,589,121	4.00	796,967	2.74	545,923	44.83	\$ 8,932,011
TOTALS:	\$ 207,422,150		\$ 7,882,554		\$ 815,615		\$ 548,822		\$ 9,246,991

(1) 0871 - Delta (1) 0874 - Montrose
(1) 0872 - Gunnison (2) 1982 - Garfield

TYPE OF LEVY	Assessed Valuation Nearest Ten Dollars	All Funds Except Bond Redemption		Bond Redemption Fund		Total	
		Levy Mills	Revenue Dollars	Levy Mills	Revenue Dollars	Levy Mills	Revenue Dollars
JUNIOR COLLEGES							
Mesa College	\$ 207,422,15042	\$ 87,117	.42	\$ 87,117
COUNTY PURPOSES							
General	\$ 207,422,150	7.04	\$ 1,460,252	7.04	\$ 1,460,252
Road and Bridge	207,422,150	2.31	479,145	2.31	479,145
Public Welfare	207,422,150	2.49	516,481	2.49	516,481
Public Works	207,422,150	.69	143,12169	143,121
Contingent Fund	207,422,150	.15	31,11315	31,113
Library Fund	207,422,150	1.31	271,723	1.31	271,723
Retirement Fund	207,422,150	.43	89,19243	89,192
TOTAL:	\$ 207,422,150	14.42	\$ 2,991,027			14.42	\$ 2,991,027
CITIES AND TOWNS							
Code No. Collbran	\$ 515,020	20.62	\$ 10,620	20.62	\$ 10,620
0550 DeBeque	396,730	17.93	7,113	17.93	7,113
0940 Fruita	4,635,280	17.10	79,263	17.10	79,263
1040 Grand Junction	89,081,390	10.00	890,814	10.00	890,814
1920 Palisade	2,142,390	19.40	41,562	19.40	41,562
TOTAL:	\$ 96,770,810		\$ 1,029,372				\$ 1,029,372
LOCAL IMPROVEMENT & SERVICE DISTRICTS							
Battlement Mesa Conservancy	\$ 423,990	1.30	\$ 551	\$	1.30	\$ 551
Bluestone Conservancy	1,482,180	.28	41528	415
Central G.V. Pest	19,631,390	.20	3,92620	3,926
Central G.V. Sanitation	9,726,750	1.91	18,578	5.28	51,357	7.19	69,935
Central O.M. Fire	2,027,080	2.29	4,642	2.29	4,642
Clifton Fire District	13,870,990	1.35	18,726	1.35	18,726
Clifton Sanitation #1	1,459,930	3.40	4,964	3.43	5,007	6.83	9,971
Clifton Sanitation #2	5,406,490	3.41	18,436	7.28	39,359	10.69	57,795
Clifton Water	13,338,600	2.60	34,680	2.60	34,680
Collbran Conservancy	3,392,350	.89	3,01989	3,019
Collbran Cemetery	3,666,200	.80	2,93380	2,933
Colorado River Water	207,422,150	.34	70,52434	70,524
Downtown Development Authority	6,374,680	5.00	31,873	5.00	31,873
East Orchard Mesa Fire District	1,065,100	2.74	2,918	2.74	2,918
Elmwood Cemetery District	17,732,740	1.26 A	22,343	1.26 A	22,343
Fruitvale Water & Sanitation	11,883,230	4.29	50,979	4.29	50,979
Grand Junction Drainage	127,175,770	2.97	377,712	2.97	377,712
Grand Rural Fire District	54,521,170	1.95	106,316	1.95	106,316
Grand River Hospital	519,390	1.84 B	956	2.16	1,122	4.00 B	2,078
Lower Valley Fire Protection Dist.	10,096,880	2.13 A	21,506	2.13 A	21,506
Mesa County Irrigation	2,060	8.14 D	16,784	8.14 D	16,784
Mesa-Molina Cemetery	2,443,370	.69	1,68669	1,686
Mesa Water & Sanitation	248,700	6.75	1,679	6.75	1,679
Orchard Mesa Irrigation	750	200.00 D	149,977	43.00	32,245	243.00 D	182,222
Orchard Mesa Sanitation	7,173,440	9.19	65,924	9.19	65,924
Palisade Drainage	534	2.00 D	1,069	2.00 D	1,069
Palisade Fire District	4,197,310	.90	3,77890	3,778
Palisade Irrigation	6,508	6.50 D	42,306	6.50 D	42,306
Panorama Improvement #1	2,469,800	12.00 A	29,638	4.00	9,879	16.00 A	39,517
Panorama Improvement #2	393,410	10.00 A	3,934	10.00 A	3,934
Panorama Improvement #3	35,680	17.00 A	607	17.00 A	607

CERTIFICATION OF LEVIES AND REVENUE
AS OF JANUARY 1, 1978

MESA COUNTY
(Continued)

TYPE OF LEVY	Assessed Valuation Nearest Ten Dollars	All Funds Except Bond Redemption		Bond Redemption Fund		Total	
		Levy Mills	Revenue Dollars	Levy Mills	Revenue Dollars	Levy Mills	Revenue Dollars
Plateau Valley Fire District	\$ 6,064,210	2.86	\$ 17,344	\$	2.86	\$ 17,344
Plateau Valley Hospital	5,974,080	1.80	10,753	2.78	16,608	4.58	27,361
Ridges Metropolitan	2,650	24.00 A	64	24.00 A	64
Upper Grand Valley Pest Control	15,472,210	.34	5,26134	5,261
Ute Water District	115,312,640	1.95	224,860	1.95	224,860
West Divide Conservancy District	470,060	.39	18339	183
TOTAL:	\$ 671,474,620		\$ 1,094,326		\$ 433,095		\$1,527,421
PREDATORY ANIMAL & PEST							
State Predatory Animal Fund	\$ 87,664	40.00	\$ 3,506	\$	40.00	\$ 3,506
SUMMARY OF LEVIES							
TYPE OF LEVY							
SCHOOLS							
Districts	\$ 207,422,150	\$ 8,698,169	\$ 548,822	\$9,246,991
Junior Colleges	207,422,150	87,117	87,117
Sub-Total		\$ 8,698,169		\$ 635,939		\$9,334,108
LOCAL GOVERNMENT							
Counties	\$ 207,422,150	14.42	\$ 2,991,027	\$	14.42	\$2,991,027
Cities and Towns	96,770,810	1,029,372	1,029,372
Improvement & Service Districts	671,474,620	1,094,326	433,095	1,527,421
Sub-Total		\$ 5,114,725		\$ 433,095		\$5,547,820
STATE							
Predatory Animal Fund	\$ 87,664	40.00	\$ 3,506	40.00	\$ 3,506
COUNTY TOTAL VALUATION AND REVENUE:	\$ 207,422,150		\$13,816,400		\$1,069,034		\$14,885,434

CERTIFICATION OF LEVIES AND REVENUE
AS OF JANUARY 1, 1978

MINERAL COUNTY

SCHOOL DISTRICTS IN NUMERICAL ORDER Code No.	District Number and Name	Assessed Valuation Nearest Ten Dollars	Public School Finance and General Fund		Capital Reserve Fund		Bond Redemption Fund		Total	
			Levy Mills	Revenue Dollars	Levy Mills	Revenue Dollars	Levy Mills	Revenue Dollars	Levy Mills	Revenue Dollars
2010	1									
Creede Consolidated		\$ 7,965,340	30.38	\$ 241,987	4.00	\$ 31,861	6.00	\$ 47,792	40.38	\$ 321,640

TYPE OF LEVY	Assessed Valuation Nearest Ten Dollars	All Funds Except Bond Redemption		Bond Redemption Fund		Total	
		Levy Mills	Revenue Dollars	Levy Mills	Revenue Dollars	Levy Mills	Revenue Dollars
COUNTY PURPOSES							
General	\$ 7,965,340	8.91	\$ 70,971	8.91	\$ 70,971
Road and Bridge	7,965,340	4.90	39,030	4.90	39,030
Public Welfare	7,965,340	.99	7,88599	7,885
Contingent Fund	7,965,340	.40	3,18640	3,186
TOTAL:	\$ 7,965,340	15.20	\$ 121,072			15.20	\$ 121,072
CITIES AND TOWNS							
Code No.							
0480 Creede	\$ 1,185,522	12.52	\$ 14,843	12.52	\$ 14,843
LOCAL IMPROVEMENT & SERVICE DISTRICTS							
Rio Grande Water Conservation Dist.	\$ 7,743,370	.97	\$ 7,51197	\$ 7,511
Southwestern Water Conservation Dist.	221,970	.42	9342	93
Mineral County Fire Protection Dist.	5,381,160	3.27	17,596	3.27	17,596
TOTAL:	\$ 13,346,500		\$ 25,200				\$ 25,200
PREDATORY ANIMAL & PEST							
State Predatory Animal Fund	\$ 8,010	40.00	\$ 320	40.00	\$ 320
SUMMARY OF LEVIES							
TYPE OF LEVY							
SCHOOLS							
Districts	\$ 7,965,340	\$ 273,848	\$ 47,792	\$ 321,640
LOCAL GOVERNMENT							
Counties	\$ 7,965,340	15.20	\$ 121,072	15.20	\$ 121,072
Cities and Towns	1,185,522	14,843	14,843
Improvement & Service Districts	13,346,500	25,200	25,200
Sub-Total	\$ 161,115	\$ 161,115
STATE							
Predatory Animal Fund	\$ 8,010	40.00	\$ 320	40.00	\$ 320
COUNTY TOTAL VALUATION AND REVENUE:	\$ 7,965,340		\$ 435,283		\$ 47,792		\$ 483,075

CERTIFICATION OF LEVIES AND REVENUE
AS OF JANUARY 1, 1978

MOFFAT COUNTY

SCHOOL DISTRICTS IN NUMERICAL ORDER Code No.	District Number and Name	Assessed Valuation Nearest Ten Dollars	Public School Finance and General Fund		Capital Reserve Fund		Bond Redemption Fund		Total	
			Levy Mills	Revenue Dollars	Levy Mills	Revenue Dollars	Levy Mills	Revenue Dollars	Levy Mills	Revenue Dollars
2020	Re 1									
Moffat County		\$107,378,980	23.21	\$ 2,492,266	4.00	\$ 429,516	27.21	\$ 2,921,782

TYPE OF LEVY	Assessed Valuation Nearest Ten Dollars	All Funds Except Bond Redemption		Bond Redemption Fund		Total	
		Levy Mills	Revenue Dollars	Levy Mills	Revenue Dollars	Levy Mills	Revenue Dollars
COUNTY PURPOSES							
General	\$ 107,378,980	5.00	\$ 536,895	\$	5.00	\$ 536,895
Road and Bridge	107,378,980	3.50	375,826	3.50	375,826
Public Welfare	107,378,980	.90	96,64190	96,641
Public Works	107,378,980	1.00	107,379	1.00	107,379
Contingent Fund	107,378,980	.50	53,68950	53,689
Bond Redemption & Interest	107,378,98015	16,106	.15	16,106
Public Hospital Fund	107,378,980	2.50	268,447	2.50	268,447
Retirement Fund	107,378,980	.30	32,21430	32,214
TOTAL:	\$ 107,378,980	13.70	\$ 1,471,091	.15	\$ 16,106	13.85	\$ 1,487,197
CITIES AND TOWNS							
Code No.							
0460	Craig	\$ 17,313,360	12.00	\$ 207,760	12.00 \$ 207,760
0621	Dinosaur	311,800	12.34	3,848	12.34 3,848
TOTAL:		\$ 17,625,160		\$ 211,608			\$ 211,608
LOCAL IMPROVEMENT & SERVICE DISTRICTS							
Artesia Fire Protection District	\$ 702,680	3.40	\$ 2,389	\$	3.40	\$ 2,389
Artesia Sanitation Conservancy Dist.	292,900	12.32	3,609	12.32	3,609
Colorado River Water Conservancy Dist.	107,378,980	.34	36,50834	36,508
Craig Rural Fire Protection Dist.	82,060,250	.75	61,545	.73	59,904	1.47	121,449
Great Northern Water Conservancy Dist.	19,375,200
Juniper Water Conservancy District	12,367,420
Maybell Water Conservancy District	49,560	160.00	7,930	160.00	7,930
Pot Hook Water Conservancy District	507,400	1.50	761	1.50	761
Upper Yampa Water Conservancy Dist.	57,992,490	.37	21,45737	21,457
Yellow Jacket Water Conservancy Dist.	1,616,110	.30	48530	485
TOTAL:	\$ 282,342,990		\$ 134,684		\$ 59,904		\$ 194,588
PREDATORY ANIMAL & PEST							
State Predatory Animal Fund	\$ 310,660	40.00	\$ 12,426	40.00	\$ 12,426
Other County Funds	292,220	40.00	11,688	40.00	11,688
TOTAL:	\$ 602,880		\$ 24,114				\$ 24,114
SUMMARY OF LEVIES							
TYPE OF LEVY							
SCHOOLS							
Districts	\$ 107,378,980	\$ 2,921,782	\$	\$ 2,921,782
LOCAL GOVERNMENT							
Counties	\$ 107,378,980	13.70	\$ 1,471,091	.15	\$ 16,106	13.85	\$ 1,487,197
Cities and Towns	17,625,160	211,608	211,608
Improvement & Service Districts	282,342,990	134,684	59,904	194,588
Sub-Total:	\$	\$ 1,817,383	\$ 76,010	\$ 1,893,393
PREDATORY ANIMAL & PEST							
State Predatory Animal Fund	\$ 310,660	40.00	\$ 12,426	40.00	\$ 12,426
Other County Funds	292,220	11,688	11,688
Sub-Total:	602,880		\$ 24,114				\$ 24,114
COUNTY TOTAL VALUATION AND REVENUE:							
	\$ 107,378,980		\$ 4,763,279		\$ 76,010		\$ 4,839,289

CERTIFICATION OF LEVIES AND REVENUE
AS OF JANUARY 1, 1978

187

MONTEZUMA COUNTY

Code No.	SCHOOL DISTRICTS IN NUMERICAL ORDER District Number and Name	Assessed Valuation Nearest Ten Dollars	Public School Finance and General Fund		Capital Reserve Fund		Bond Redemption Fund		Total	
			Levy Mills	Revenue Dollars	Levy Mills	Revenue Dollars	Levy Mills	Revenue Dollars	Levy Mills	Revenue Dollars
2035	Re 1 Montezuma - Cortez	\$ 28,707,910	33.378	\$ 958,213	4.000	\$114,832	5.500	\$157,893	42.878	\$ 1,230,938
2035	Old	(20,961,420)	1.200	25,154	1.200	25,154
2055	Re 4 A Dolores	5,524,290	35.740	197,438	4.000	22,097	8.630	47,675	48.370	267,210
2055	Old Dolores	(4,371,400)	3.968	17,346	3.968	17,346
2070	Re 6 Mancos	4,339,850	34.180	148,336	4.000	17,359	8.000	34,719	46.180	200,414
TOTALS:		\$ 38,572,050		\$ 1,303,987		\$154,288		\$282,787		\$ 1,741,062

TYPE OF LEVY	Assessed Valuation Nearest Ten Dollars	All Funds Except Bond Redemption		Bond Redemption Fund		Total	
		Levy Mills	Revenue Dollars	Levy Mills	Revenue Dollars	Levy Mills	Revenue Dollars
COUNTY PURPOSES							
General	\$ 38,572,050	12.901	\$ 497,613	12.901	\$ 497,613
Road and Bridge	38,572,050	0.500	19,286	0.500	19,286
Public Welfare	38,572,050	2.950	113,787	2.950	113,787
Contingent Fund	38,572,050	0.500	19,286	0.500	19,286
TOTAL:	\$ 38,572,050	16.851	\$ 649,972			16.851	\$ 649,972
CITIES AND TOWNS							
Code No.							
0450	Cortez	\$ 15,129,900	3.000	\$ 45,389	3.000 \$ 45,389
0630	Dolores	1,339,060	17.100	22,298	17.100 22,898
1580	Mancos	1,300,040	14.267	18,548	14.267 18,548
TOTAL:	\$ 17,769,000		\$ 86,835				\$ 86,835
LOCAL IMPROVEMENT & SERVICE DISTRICTS							
Arriola Cemetery District	\$ 1,025,910	0.840	\$ 862	\$	0.840	\$ 862
Cortez Cemetery District	22,746,910	0.500	11,373	0.500	11,373
Cortez Sanitation District	15,069,470	8.500	128,090	8.500	128,090
Dolores Cemetery District	4,702,450	1.250	5,878	1.250	5,878
Dolores Water Conservancy District	28,827,110	1.415	40,790	1.415	40,790
Fairview Cemetery District	1,671,970	1.000	1,672	1.000	1,672
Lebanon Cemetery District	821,830	0.750	616	0.750	616
Lewis - Arriola Fire District	3,436,940	4.231	14,540	4.231	14,540
Lewis Cemetery District	1,007,280	1.008	1,015	1.008	1,015
Mancos Cemetery District	4,014,050	0.582	2,336	0.582	2,336
Mancos Water Conservancy District	3,339,860	0.876	2,926	0.876	2,926
Montezuma County Hospital Dist.	38,572,050	1.880	72,516	3.850	148,502	5.73	221,018
Montezuma Mosquito Control Dist.	34,273,780	1.430	49,012	1.430	49,012
Montezuma Water District No. 1	1,144,250	18.500	21,169	18.500	21,169
Pleasant View Fire District	2,800,120	1.256	3,517	1.256	3,517
Sylvan Cemetery District	1,156,810	0.250	289	0.250	289
Southwest Water Conservancy Dist.	38,572,050	0.420	16,200	0.420	16,200
TOTAL:	\$ 203,182,840		\$ 244,711		\$ 276,592		\$ 521,303
SUMMARY OF LEVIES							
TYPE OF LEVY							
SCHOOLS							
Districts	\$ 38,572,050	\$ 1,458,275	\$ 282,787	\$ 1,741,062
LOCAL GOVERNMENT							
Counties	\$ 38,572,050	16.851	\$ 649,972	\$	16.851	\$ 649,972
Cities and Towns	17,769,000	86,835	86,835
Improvement & Service Districts	203,182,840	244,711	276,592	521,303
Sub-Total	\$ 981,518	\$ 276,592	\$ 1,258,110
COUNTY TOTAL VALUATION AND REVENUE:	\$ 38,572,050		\$ 2,439,793		\$ 559,379		\$ 2,999,172

CERTIFICATION OF LEVIES AND REVENUE
AS OF JANUARY 1, 1978-

MONTROSE COUNTY

SCHOOL DISTRICTS IN NUMERICAL ORDER		Assessed Valuation Nearest Ten Dollars	Public School Finance and General Fund		Capital Reserve Fund		Bond Redemption Fund		Total	
Code No.	District Number and Name		Levy Mills	Revenue Dollars	Levy Mills	Revenue Dollars	Levy Mills	Revenue Dollars	Levy Mills	Revenue Dollars
0874	50 J (1)									
Delta County		\$ 734,330	34.77	\$ 25,533	4.00	\$ 2,937	\$	38.77	\$ 28,470
2181	Re 1 J (2)									
Montrose County		48,375,340	38.60	1,867,288	4.00	193,501	4.90	237,039	47.50	2,297,828
2181	Old									
Montrose County		(30,421,180)	1.10	33,463	1.10	33,463
2190	Re 2									
West End		12,433,620	40.41	502,443	4.00	49,734	44.41	552,177
2842	R 2 J (3)									
Norwood		639,800	37.50	23,993	1.00	639	4.35	2,783	42.85	27,415
TOTALS:		\$ 62,183,090		\$ 2,419,257		\$ 246,811		\$ 273,285		\$ 2,939,353

(1) 0871 - Delta (1) 0873 - Mesa (2) 2183 - Ouray
(1) 0872 - Gunnison (2) 2182 - Gunnison (3) 2841 - San Miguel

TYPE OF LEVY	Assessed Valuation Nearest Ten Dollars	All Funds Except Bond Redemption		Bond Redemption Fund		Total	
		Levy Mills	Revenue Dollars	Levy Mills	Revenue Dollars	Levy Mills	Revenue Dollars
COUNTY PURPOSES							
General	\$ 62,183,090	12.70	\$ 789,725	12.70	\$ 789,725
Road and Bridge	62,183,090	.40	24,87440	24,874
Public Welfare	62,183,090	3.00	186,549	3.00	186,549
Contingent Fund	62,183,090	.79	49,12479	49,124
Public Hospital Fund	62,183,090	1.63	101,358	1.63	101,358
Retirement Fund	62,183,090	.37	23,00837	23,008
TOTAL:	\$ 62,183,090	18.89	\$ 1,174,638			18.89	\$ 1,174,638
CITIES AND TOWNS							
Code No.							
1700	Montrose	\$ 22,611,530	3.00	\$ 67,834	3.00 \$ 67,834
1735	Naturita	985,000	6.96	6,855	6.96 6,855
1790	Nucla	982,680	16.26	15,979	16.26 15,979
1830	Olathe	1,474,590	11.46	16,898	11.46 16,898
TOTAL:	\$ 26,053,800		\$ 107,566				\$ 107,566
LOCAL IMPROVEMENT & SERVICE DISTRICTS							
Bostwick Park Water District	\$ 13,233,910	.76	\$ 10,05776	\$ 10,057
Colorado River Water District	48,347,530	.34	16,43834	16,438
Crawford Water District	50,900	.85	4385	43
Crawford Cemetery	734,330	1.00	734	1.00	734
Fuitland Mesa Water District	753,860	1.40	1,055	1.40	1,055
Montrose Downtown Improvement Dist.	2,726,700	17.00	46,353	17.00	46,353
Montrose Metro Rec. District	29,169,140	2.88	84,007	2.88	84,007
Montrose Rural Fire District	38,033,100	4.24	161,260	4.24	161,260
Norwood Rural Fire District	603,650	2.74	1,654	2.74	1,654
Nucla/Naturita Cemetery	5,700,990	1.00	5,700	1.00	5,700
Nucla/Naturita Rural Fire District	5,700,990	2.60	14,822	2.60	14,822
Nucla Sanitation District	1,070,620	9.03	9,667	9.03	9,667
Olathe Cemetery	6,166,530	1.50	9,249	1.50	9,249
Olathe Rural Fire District	5,288,120	1.24	6,557	1.24	6,557
Pea Green Cemetery	829,140	.18	14918	149
San Miguel Water District	1,866,820	.70	1,30770	1,307
Southwest Water District	13,539,630	.42	5,68642	5,686
Tri-County Water District	34,889,780	1.66	57,916	1.66	57,916
West Montrose Sanitation District	1,349,460	2.98	4,021	2.98	4,021
Regional Library District	60,215,400	1.19	71,656	1.19	71,656
TOTAL:	\$ 270,270,600		\$ 508,331				\$ 508,331
PREDATORY ANIMAL & PEST							
State Predatory	\$ 134,470	40.00	5,378	40.00	5,378
Other County Funds:							
County Predatory	134,470	26.70	3,590	26.70	3,590
State Board, .14 per Head	134,470	24.89	3,346	24.89	3,346

CERTIFICATION OF LEVIES AND REVENUE
AS OF JANUARY 1, 1978

189

MONTROSE COUNTY
(Continued)

TYPE OF LEVY	Assessed Valuation Nearest Ten Dollars	All Funds Except Bond Redemption		Bond Redemption Fund		Total	
		Levy Mills	Revenue Dollars	Levy Mills	Revenue Dollars	Levy Mills	Revenue Dollars
SUMMARY OF LEVIES							
TYPE OF LEVY							
SCHOOLS							
Districts	\$ 62,183,090	\$ 2,666,068	\$ 273,285	\$ 2,939,353
LOCAL GOVERNMENT							
Counties	\$ 62,183,090	18.89	\$ 1,174,638	\$	18.89	\$ 1,174,638
Cities and Towns	26,053,800	107,566	107,566
Improvement & Service Districts	270,270,600	508,331	508,331
Sub-Total	\$		\$ 1,790,535				\$ 1,790,535
PREDATORY ANIMAL & PEST							
State Predatory Animal Fund	\$ 134,470	40.00	\$ 5,378	40.00	\$ 5,378
Other County Funds	134,470	6,936	6,936
COUNTY TOTAL VALUATION AND REVENUE:	\$ 62,183,090		\$ 4,468,917		\$ 273,285		\$ 4,742,202

CERTIFICATION OF LEVIES AND REVENUE
AS OF JANUARY 1, 1978

MORGAN COUNTY

SCHOOL DISTRICTS IN Code No.	NUMERICAL ORDER District Number and Name	Assessed Valuation Nearest Ten Dollars	Public School Finance and General Fund		Capital Reserve Fund		Bond Redemption Fund		Total	
			Levy Mills	Revenue Dollars	Levy Mills	Revenue Dollars	Levy Mills	Revenue Dollars	Levy Mills	Revenue Dollars
1862	Re 4 J (1)									
Buffalo		\$ 251,340	40.62	\$ 10,210	4.00	\$ 1,005	4.00	\$ 1,005	3.62	\$ 12,220
2391	Re 2 J (2)									
Brush		23,947,680	37.43	896,362	4.00	95,791	7.60	182,002	49.03	1,174,155
2405	Re 3									
Fort Morgan		48,804,290	42.95	2,096,144	4.00	195,219	46.95	2,291,361
2405	Old 3 A									
		(43,929,890)	4.00	175,719	4.00	175,719
2501	Re 20 J (3)									
Weidona Valley		3,927,990	43.18	169,610	4.00	15,712	6.00	23,568	53.18	208,890
2511	Re 50 J (4)									
Wiggins		7,747,180	44.53	344,982	4.00	30,987	4.77	36,954	53.30	412,923
3152	Re 10 J (5)									
Briggsdale (Weid County)		4,160	44.85	186	4.00	17	1.97	8	50.82	211
TOTALS:		<u>\$84,682,640</u>		<u>\$ 3,517,494</u>		<u>\$ 338,729</u>		<u>\$ 419,256</u>		<u>\$ 4,275,479</u>

(1) 1861 - Logan
(1) 1863 - Washington
(2) 2392 - Washington
(3) 2502 - Weid
(4) 2512 - Adams
(4) 2513 - Weid
(5) 3151 - Weid

TYPE OF LEVY	Assessed Valuation Nearest Ten Dollars	All Funds Except Bond Redemption		Bond Redemption Fund		Total	
		Levy Mills	Revenue Dollars	Levy Mills	Revenue Dollars	Levy Mills	Revenue Dollars
JUNIOR COLLEGES							
Aims College	\$ 4,160	3.48	\$ 14	3.48	\$ 14
COUNTY PURPOSES							
General	\$ 84,682,640	8.35	\$ 707,100	8.35	\$ 707,100
Road and Bridge	84,682,640	5.30	448,818	5.30	448,818
Public Welfare	84,682,640	3.20	270,984	3.20	270,984
Retirement Fund	84,682,640	.20	16,93720	16,937
TOTAL:	\$ 84,682,640	17.05	\$ 1,443,839			17.05	\$ 1,443,839
CITIES AND TOWNS							
Code No.							
0260	Brush	\$ 10,002,250	18.98	\$ 189,843	18.98 \$ 189,843
0880	Fort Morgan	22,446,550	2.50	56,116	2.50 56,116
1160	Hillrose	199,570	10.26	2,046	10.26 2,046
1524	Loglane	703,450	20.42	14,364	20.42 14,364
2558	Wiggins	1,187,670	15.68	18,623	15.68 18,623
TOTAL:	\$ 34,539,490		\$ 280,992				\$ 280,992
LOCAL IMPROVEMENT & SERVICE DISTRICTS							
Badger Beaver Water Conservancy District	\$ 1,868,670	1.50	\$ 2,803	\$	1.50	\$ 2,803
Bijou Irrigation District	(19,175.11)	4.25 D	81,494	4.25 D	81,494
Brush Rural Fire Protection Dist.	6,074,520	1.28	7,775	.72	4,374	2.00	12,149
Central Colorado Water Conservancy	1,054,350	1.00	1,054	.25	264	1.25	1,318
Central Colorado Water Conservancy Sub. District	1,054,350	1.45	1,529	.55	580	2.00	2,109
Central Colorado Water Well Assessment	3,169	3,169
East Morgan County Hospital Dist.	24,419,600	2.00	48,839	2.00	48,839
Fort Morgan Pest Control District	12,332,650	.20	2,46720	2,467
Fort Morgan Rural Fire Protection District	18,736,460	.88	16,48888	16,488
Hillrose Irrigation District	(7,313)	.40 D	2,92540 D	2,925
Hillrose Rural Fire Protection	3,377,160	1.40	4,728	2.41	8,139	3.81	12,867
Hobbs Sanitation District	647,590	7.05	4,566	7.05	4,566
Loglane Sanitation District	703,450	4.98	3,503	4.98	3,503
Lower South Platte Water Conservancy District	50,181,420	.50	25,09150	25,091
Morgan Quality Water District	21,628,290	2.00	43,257	2.00	43,257
Munns Addition Water & Sanit.	390,710	10.75	4,200	10.75	4,200
North Kiowa Bijou Management Dist.	4,726,570	.31	1,46531	1,465
North Kiowa Bijou Special Assmt.	(336) *	10.00	3,360	10.00	3,360
Northern Class "A" Water Allotment	234	234
Northern Colorado Water Conservancy District	64,943,500	1.00	64,944	1.00	64,944

* Wells at \$10 per well.

CERTIFICATION OF LEVIES AND REVENUE
AS OF JANUARY 1, 1978

191

MORGAN COUNTY
(Continued)

TYPE OF LEVY	Assessed Valuation Nearest Ten Dollars	All Funds Except Bond Redemption		Bond Redemption Fund		Total	
		Levy Mills	Revenue Dollars	Levy Mills	Revenue Dollars	Levy Mills	Revenue Dollars
Riverside Irrigation District	\$ (22,680)	4.00 D	\$ 90,720	\$	4.00 D	\$ 90,720
Weldon Valley Drainage District250	250
Wiggins Community Pest Control Dist.	5,952,360	.38	2,26238	2,262
Wiggins Rural Fire Protection Dist.	5,510,670	2.99	16,477	2.99	16,477
Wiggins Water and Sanitation Dist.	1,198,010	5.00	5,990	5.00	5,990
TOTAL:	\$ 224,800,330		\$ 390,751		\$ 62,196		\$ 452,947
PREDATORY ANIMAL & PEST							
State Predatory	\$ 1,660	40.00	\$ 66	\$	40.00	\$ 66
SUMMARY OF LEVIES							
TYPE OF LEVY							
SCHOOLS							
Districts	\$ 84,682,640	\$3,856,223	\$ 419,256	\$ 4,275,479
Junior Colleges	4,160	14	14
Sub-Total:	\$	\$3,856,237	\$ 419,256	\$ 4,275,493
LOCAL GOVERNMENT							
Counties	\$ 84,682,640	17.05	\$1,443,839	\$	17.05	\$ 1,443,839
Cities and Towns	34,539,490	280,992	280,992
Improvement & Service Districts	224,800,330	390,751	62,196	452,947
Sub-Total	\$	\$2,115,582	\$ 62,196	\$ 2,177,778
PREDATORY ANIMAL & PEST							
State Predatory Animal Fund	\$ 1,660	40.00	\$ 66	\$	40.00	\$ 66
COUNTY TOTAL VALUATION AND REVENUE:	\$ 84,682,640		\$5,971,885		\$ 481,452		\$ 6,453,337

CERTIFICATION OF LEVIES AND REVENUE
AS OF JANUARY 1, 1978

OTERO COUNTY

SCHOOL DISTRICTS IN NUMERICAL ORDER Code No.	District Number and Name	Assessed Valuation Nearest Ten Dollars	Public School Finance and General Fund Levy Mills Revenue Dollars		Capital Reserve Fund Levy Mills Revenue Dollars		Bond Redemption Fund Levy Mills Revenue Dollars		Total Levy Mills Revenue Dollars	
			Levy Mills	Revenue Dollars	Levy Mills	Revenue Dollars	Levy Mills	Revenue Dollars	Levy Mills	Revenue Dollars
2520	R 1									
East Otero		\$24,076,420	36.62	\$ 881,678	4.00	\$ 96,306	5.00	\$ 120,382	45.62	\$ 1,098,366
2530	R 2									
Rocky Ford		19,412,660	36.79	714,192	4.00	77,650	5.74	111,428	46.53	903,270
2541	3 J (1)									
Manzanola		2,096,320	35.78	75,006	4.00	8,385	16.00	33,541	55.78	116,932
2551	R 4 J (2)									
Fowler		5,139,640	42.55	218,692	4.00	20,558	8.00	41,117	54.55	280,367
2560	31									
Cheraw		2,423,240	39.29	95,209	4.00	9,693	43.29	104,902
2570	33									
Swink		3,681,440	41.10	151,307	4.00	14,726	12.76	46,975	57.86	213,008
TOTALS:		<u>\$56,829,720</u>		<u>\$ 2,136,084</u>		<u>\$ 227,318</u>		<u>\$ 353,443</u>		<u>\$ 2,716,845</u>

- (1) 2542 - Crowley
- (2) 2552 - Crowley
- (2) 2553 - Pueblo

TYPE OF LEVY	Assessed Valuation Nearest Ten Dollars	All Funds Except Bond Redemption Levy Mills Revenue Dollars	Bond Redemption Fund Levy Mills Revenue Dollars	Total Levy Mills Revenue Dollars
COUNTY PURPOSES				
General	\$ 56,829,720	8.27 \$ 469,982 \$	8.27 \$ 469,982
Road and Bridge	56,829,720	4.18 237,548	4.18 237,548
Public Welfare	56,829,720	5.74 326,202	5.74 326,202
Contingent Fund	56,829,720	.40 22,73240 22,732
Retirement Fund	56,829,720	.20 11,36620 11,366
Self-Insurance Fund	56,829,720	1.00 56,830	1.00 56,830
TOTAL:	\$ 56,829,720	19.79 A \$ 1,124,660		19.79 A \$ 1,124,660
CITIES AND TOWNS				
Code No.				
0370 Cheraw	\$ 487,710	15.51 \$ 7,564	15.51 \$ 7,564
0900 Fowler	2,445,470	14.07 34,408	14.07 34,408
7410 La Junta	16,305,250	21.00 342,410	21.00 342,410
1600 Manzanola	606,470	14.38 8,721	14.38 8,721
2150 Rocky Ford	9,661,460	26.82 259,120	26.82 259,120
2410 Swink	1,156,080	12.60 14,567	12.60 14,567
TOTAL:	\$ 30,662,440	\$ 666,790		\$ 666,790
LOCAL IMPROVEMENT & SERVICE DISTRICTS				
Crooked Arroyo Conservancy District	\$ 1,071,090	.79 \$ 846 \$79 \$ 846
Fowler Rural Fire District	4,266,460	1.00 4,266	.50 2,133	1.50 6,399
La Junta Rural Fire	24,638,600	1.49 36,712	1.49 36,712
Manzanola Fire District	1,793,310	2.90 5,201	2.90 5,201
North La Junta Conservancy Dist.	1,385,550	.86 1,19286 1,192
North La Junta Sanitation Dist.	960,170	.93 89393 893
Rocky Ford Rural Fire	18,454,090	1.10 20,300	1.10 20,300
South East Water Conservancy Dist.	53,389,300	.40 21,35640 21,356
TOTAL:	\$ 105,958,570	\$ 90,766	\$ 2,133	\$ 92,899
PREDATORY ANIMAL & PEST				
State Predatory Animal Fund	\$ 3,540	40.00 \$ 142 \$	40.00 \$ 142
SUMMARY OF LEVIES				
TYPE OF LEVY				
SCHOOLS				
Districts	\$ 56,829,720 \$ 2,363,402 \$ 353,443 \$ 2,716,845
LOCAL GOVERNMENT				
Counties	\$ 56,829,720	19.79 \$ 1,124,660 \$	19.79 \$ 1,124,660
Cities and Towns	30,662,440 666,790 666,790
Improvement & Service Districts	105,958,570 90,766 2,133 92,899
Sub-Total:	\$	\$ 1,882,216	\$ 2,133	\$ 1,884,349
PREDATORY ANIMAL & PEST				
State Predatory Animal Fund	\$ 3,540	40.00 \$ 142 \$	40.00 \$ 142
COUNTY TOTAL VALUATION AND REVENUE:	\$ 56,829,720	\$ 4,245,760	\$ 355,576	\$ 4,601,336

CERTIFICATION OF LEVIES AND REVENUE
AS OF JANUARY 1, 1978

OURAY COUNTY

SCHOOL DISTRICTS IN NUMERICAL ORDER Code No.	District Number and Name	Assessed Valuation Nearest Ten Dollars	Public School Finance and General Fund		Capital Reserve Fund		Bond Redemption Fund		Total	
			Levy Mills	Revenue Dollars	Levy Mills	Revenue Dollars	Levy Mills	Revenue Dollars	Levy Mills	Revenue Dollars
2183	Re 1 J (1) Montrose County	\$ 529,920	38.60	\$ 20,455	4.00	\$ 2,120	4.90	\$ 2,597	47.50	\$ 25,172
2580	R 1 Ouray	4,770,260	42.52	202,832	1.40	6,678	4.60	21,943	48.52	231,453
2590	R 2 Ridgway	2,948,150	40.43	119,194	4.00	11,793	9.00	26,533	53.43	157,520
TOTALS:		\$ 8,248,330		\$ 342,481		\$ 20,591		\$ 51,073		\$ 414,145

(1) 2181 - Montrose
(1) 2182 - Gunnison

TYPE OF LEVY	Assessed Valuation Nearest Ten Dollars	All Funds Except Bond Redemption Levy Mills	Revenue Dollars	Bond Redemption Fund Levy Mills	Revenue Dollars	Total Levy Mills	Revenue Dollars	
COUNTY PURPOSES								
General	\$ 8,248,330	18.18 A	\$ 149,949	18.18 A	\$ 149,949	
Road and Bridge	8,248,330	.50	4,12450	4,124	
Public Welfare	8,248,330	1.00	8,248	1.00	8,248	
Contingent Fund	8,248,330	1.00	8,248	1.00	8,248	
TOTAL:	\$ 8,248,330	20.68	\$ 170,569			20.68	\$ 170,569	
CITIES AND TOWNS								
Code No.								
1890	Ouray	\$ 1,974,610	19.97	\$ 39,433	5.00	\$ 9,873	24.97	\$ 49,306
2120	Ridgway	364,060	26.57	9,673	26.57	9,673
TOTAL:	\$ 2,338,670		\$ 49,106		\$ 9,873		\$ 58,979	
LOCAL IMPROVEMENT & SERVICE DISTRICTS								
Cedar Hill Cemetery District	\$ 4,651,060	.92	\$ 4,279	\$92	\$ 4,279	
Colorado River Water Conservancy	8,248,030	.34	2,80434	2,804	
Dallas Park Cemetery District	2,803,660	.50	1,40250	1,402	
Montrose Rural Fire Protection Dist.	187,500	4.24	795	4.24	795	
Ouray Sanitation District	1,948,330	5.88	11,456	7.96	15,509	13.84	26,965	
Tri-County Water Conservancy Dist.	6,273,420	1.66	10,414	1.66	10,414	
TOTAL:	\$ 24,112,000		\$ 31,150		\$ 15,509		\$ 46,659	
PREDATORY ANIMAL & PEST								
State Predatory Animal Fund	\$ 16,250	40.00	\$ 650	\$	40.00	\$ 650	
County Predatory Animal Fund	4,062	\$ 0.02 C	81	\$ 0.02 C	81	
Special Sheep & Wool Board Assessments	4,062	\$ 0.14 C	569	\$ 0.14 C	569	
SUMMARY OF LEVIES								
TYPE OF LEVY								
SCHOOLS								
Districts	\$ 8,248,330	\$ 363,072	\$ 51,073	\$ 414,145	
LOCAL GOVERNMENT								
Counties	\$ 8,248,330	20.68	\$ 170,569	\$	20.68	\$ 170,569	
Cities and Towns	2,338,670	49,106	9,873	58,979	
Improvement & Service Districts	24,112,000	31,150	15,509	46,659	
Sub-Total	\$		\$ 250,825		\$ 25,382		\$ 276,207	
PREDATORY ANIMAL & PEST								
State Predatory Animal Fund	\$ 16,250	40.00	\$ 650	\$	40.00	\$ 650	
Other County Funds	4,062	C	650	650	
COUNTY TOTAL VALUATION AND REVENUE:		\$ 8,248,330		\$ 615,197		\$ 76,455	\$ 691,652	

CERTIFICATION OF LEVIES AND REVENUE
AS OF JANUARY 1, 1978

PARK COUNTY

SCHOOL DISTRICTS IN NUMERICAL ORDER Code District Number No. and Name	Assessed Valuation Nearest Ten Dollars	Public School Finance and General Fund		Capital Reserve Fund		Bond Redemption Fund		Total	
		Levy Mills	Revenue Dollars	Levy Mills	Revenue Dollars	Levy Mills	Revenue Dollars	Levy Mills	Revenue Dollars
2600 1 Platte Canyon	\$ 13,261,190	46.30	\$ 613,993	4.00	\$ 53,045	2.93	\$ 38,855	53.23	\$ 705,893
2610 Re 2 Park County	30,029,850	23.19	696,392	4.00	120,119	.82	24,624	28.01	841,135
TOTALS	\$ 43,291,040		\$ 1,310,385		\$ 173,164		\$ 63,479		\$ 1,547,028

TYPE OF LEVY	Assessed Valuation Nearest Ten Dollars	All Funds Except Bond Redemption		Bond Redemption Fund		Total	
		Levy Mills	Revenue Dollars	Levy Mills	Revenue Dollars	Levy Mills	Revenue Dollars
COUNTY PURPOSES							
General	\$ 43,291,040	10.10	\$ 437,240	\$	10.10	\$ 437,240
Road and Bridge	43,291,040	.70	30,30470	30,304
Public Welfare	43,291,040	.33	14,28633	14,286
Public Works	43,291,040	.86	37,23086	37,230
Contingent Fund	43,291,040	.47	20,34747	20,347
Public Hospital Fund	43,291,040	3.00	129,873	3.00	129,873
Retirement Fund	43,291,040	.40	17,31640	17,316
TOTAL:	\$ 43,291,040	15.86	\$ 686,596			15.86	\$ 686,596

CITIES AND TOWNS		Assessed Valuation Nearest Ten Dollars	All Funds Except Bond Redemption		Bond Redemption Fund		Total	
Code No.	Name		Levy Mills	Revenue Dollars	Levy Mills	Revenue Dollars	Levy Mills	Revenue Dollars
0040	Alma	\$ 381,560	12.09	\$ 4,613	\$	12.09	\$ 4,613
0790	Fairplay	1,243,450	11.70	14,547	3.44	4,277	15.14	18,824
TOTAL:		\$ 1,625,010		\$ 19,160		\$ 4,277		\$ 23,437

LOCAL IMPROVEMENT & SERVICE DISTRICTS		Assessed Valuation Nearest Ten Dollars	All Funds Except Bond Redemption		Bond Redemption Fund		Total	
District Name	Code		Levy Mills	Revenue Dollars	Levy Mills	Revenue Dollars	Levy Mills	Revenue Dollars
Jefferson-Como Fire District		\$ 7,378,830	.50	\$ 3,689	\$50	\$ 3,689
Platte Canyon Fire District		11,669,740	4.696	54,801	4.696	54,801
Harris Park Water & Sanitation		1,023,020	12.47	12,757	12.47	12,757
Elk Creek Fire District		1,543,600	3.70	5,711	3.70	5,711
Lake George Fire District		3,567,560	2.00	7,135	2.00	7,135
Indian Mountain Recreation Dist.		2,654,300	4.00	10,617	4.00	10,617
Crow Hill Water & Sanitation		65,500	16.66	1,091	16.66	1,091
Fairplay Sanitation District		1,243,450	11.02	13,703	11.02	13,703
Upper South Platte Cemetery Dist.		43,291,040	.20 A	8,65820 A	8,658
Bailey Water & Sanitation		482,360	37.25 A	17,968	37.25 A	17,968
Undesignated District Revenue *		19,180 *
TOTAL:		\$ 72,919,400		\$ 136,130				\$ 155,310 *

* Total Funds exceed detail district list by \$19,180. (10)

PREDATORY ANIMAL & PEST State Predatory	\$ 1,630	40.00	\$ 65	40.00	\$ 65
--	----------	-------	-------	------	------	-------	-------

SUMMARY OF LEVIES		Assessed Valuation Nearest Ten Dollars	All Funds Except Bond Redemption		Bond Redemption Fund		Total	
TYPE OF LEVY			Levy Mills	Revenue Dollars	Levy Mills	Revenue Dollars	Levy Mills	Revenue Dollars
SCHOOLS								
Districts	\$ 43,291,040	\$ 1,483,549	\$ 63,479	\$ 1,547,028	
LOCAL GOVERNMENT								
Counties	\$ 43,291,040	15.86	\$ 686,596	\$	15.86	\$ 686,596	
Cities and Towns	1,625,010	19,160	4,277	23,437	
Improvement & Service Districts	72,919,400	155,310	155,310	
Sub-Total	\$		\$ 861,066		\$ 4,277		\$ 865,343	

PREDATORY ANIMAL & PEST State Predatory Animal Fund	\$ 1,630	40.00	\$ 65	40.00	\$ 65
--	----------	-------	-------	------	------	-------	-------

COUNTY TOTAL VALUATION AND REVENUE:	\$ 43,291,040		\$ 2,344,680		\$ 67,756		\$ 2,412,436
-------------------------------------	---------------	--	--------------	--	-----------	--	--------------

CERTIFICATION OF LEVIES AND REVENUE
AS OF JANUARY 1, 1978

PHILLIPS COUNTY

SCHOOL DISTRICTS IN NUMERICAL ORDER Code No.	District Number and Name	Assessed Valuation Nearest Ten Dollars	Public School Finance and General Fund		Capital Reserve Fund		Bond Redemption Fund		Total	
			Levy Mills	Revenue Dollars	Levy Mills	Revenue Dollars	Levy Mills	Revenue Dollars	Levy Mills	Revenue Dollars
2621	Re 1 J (1)									
Holyoke		\$16,346,720	36.91	\$ 603,357	4.00	\$ 65,387	11.00	\$ 179,814	51.91	\$ 848,558
2631	Re 2 J (2)									
Haxtun		7,581,180	41.85	317,272	4.00	30,325	9.65	73,158	55.50	420,755
TOTALS:		<u>\$23,927,900</u>		<u>\$ 920,629</u>		<u>\$ 95,712</u>		<u>\$ 252,972</u>		<u>\$ 1,269,313</u>

(1) 2622 - Sedgwick (2) 2632 - Logan (2) 2634 - Yuma
(1) 2623 - Yuma (2) 2633 - Sedgwick

TYPE OF LEVY	Assessed Valuation Nearest Ten Dollars	All Funds Except Bond Redemption Levy Mills	Revenue Dollars	Bond Redemption Fund Levy Mills	Revenue Dollars	Total Levy Mills	Revenue Dollars
COUNTY PURPOSES							
General	\$ 23,927,900	9.53	\$ 228,033	9.53	\$ 228,033
Road and Bridge	23,927,900	2.42	57,906	2.42	57,906
Public Welfare	23,927,900	1.78	42,592	1.78	42,592
TOTAL:	\$ 23,927,900	13.73	\$ 328,531			13.73	\$ 328,531
CITIES AND TOWNS							
Code No.							
1140 Haxtun	\$ 2,079,270	21.59	\$ 44,891	\$	21.59	\$ 44,891
1180 Holyoke	4,791,070	14.88	71,291	14.88	71,291
1940 Paoli	370,920	6.86	2,545	10.41	3,861	17.27	6,406
TOTAL:	\$ 7,241,260		\$ 118,727		\$ 3,861		\$ 122,588
LOCAL IMPROVEMENT & SERVICE DISTRICTS							
East Phillips County Hospital Dist.	\$ 16,302,170	1.877	\$ 30,599	\$	1.877	\$ 30,599
Frenchman Ground Water Management	23,927,900	.16	3,82816	3,828
Haxtun Fire Protection District	4,455,170	.72	3,20872	3,208
Haxtun Hospital District	7,625,730	1.94	14,794	2.00	15,251	3.94	30,045
Holyoke Fire Protection District	11,944,830	.894	10,679894	10,679
Phillips County Recreation Dist.	23,927,900	.977	23,378977	23,378
West Phillips County Cemetery District	7,766,020	.64	4,97064	4,970
TOTAL:	\$ 95,949,720		\$ 91,456		\$ 15,251		\$ 106,707
PREDATORY ANIMAL & PEST							
State Predatory Animal Fund	\$ 5,030	40.00	\$ 201	\$	40.00	\$ 201
SUMMARY OF LEVIES							
TYPE OF LEVY							
SCHOOLS							
Districts	\$ 23,927,900	\$ 1,016,341	\$ 252,972	\$ 1,269,313
LOCAL GOVERNMENT							
Counties	\$ 23,927,900	13.73	\$ 328,531	\$	13.73	\$ 328,531
Cities and Towns	7,241,260	118,727	3,861	122,588
Improvement & Service Districts	95,949,720	91,456	15,251	106,707
Sub-Total:	\$		\$ 538,714		\$ 19,112		\$ 557,826
PREDATORY ANIMAL & PEST							
State Predatory Animal	\$ 5,030	40.00	\$ 201	40.00	\$ 201
COUNTY TOTAL VALUATION AND REVENUE:	\$ 23,927,900		\$ 1,555,256		\$ 272,084		\$ 1,827,340

CERTIFICATION OF LEVIES AND REVENUE
AS OF JANUARY 1, 1978

PITKIN COUNTY

SCHOOL DISTRICTS IN NUMERICAL ORDER Code No.	District Number and Name	Assessed Valuation Nearest Ten Dollars	Public School and General Levy Mills	Finance Fund Revenue Dollars	Capital Reserve Fund		Bond Redemption Fund		Total	
					Levy Mills	Revenue Dollars	Levy Mills	Revenue Dollars	Levy Mills	Revenue Dollars
1183	Re 1 J (1)									
Roaring Fork		\$ 16,087,170	35.98	\$ 578,816	4.00	\$ 64,349	7.90	\$ 127,088	47.88	\$ 770,253
2640								
Aspen		112,484,830	20.69	\$ 2,327,311			3.14	353,202	23.83	2,680,513
TOTALS:		\$ 128,572,000		\$ 2,906,127		\$ 64,349		\$ 480,290		\$ 3,450,766

(1) 1181 - Garfield
(1) 1182 - Eagle

TYPE OF LEVY	Assessed Valuation Nearest Ten Dollars	All Funds Except Bond Redemption Levy Mills	Revenue Dollars	Bond Redemption Fund Levy Mills	Revenue Dollars	Total Levy Mills	Revenue Dollars
JUNIOR COLLEGES							
Colorado Mountain College	\$ 128,572,000	4.80	\$ 617,146	.44	\$ 56,572	5.24	\$ 673,718
COUNTY PURPOSES							
General	\$ 128,572,000	4.58	\$ 588,343	\$	4.58	\$ 588,343
Road and Bridge	128,572,000	1.67	214,921	1.67	214,921
Public Welfare	128,572,000	.11	14,59311	14,593
Public Works	128,572,000	2.15	276,229	2.15	276,229
Contingent Fund	128,572,000	.23	31,49523	31,495
Airport Fund	128,572,000
Library Fund	120,871,830 *	1.26	151,827	1.26	151,827
Retirement Fund	128,572,000	.10	12,73710	12,737
Trails	128,572,000	1.29	165,935	1.29	165,935
TOTAL:	\$ 128,572,000	11.33	\$ 1,456,080			11.33	\$ 1,456,080

* Library Fund does not encompass entire county.
(See Basalt Regional Library in Local Improvement & Service Districts - New District.)

CITIES AND TOWNS Code No.	Assessed Valuation	Levy Mills	Revenue Dollars	Bond Redemption Fund Levy Mills	Revenue Dollars	Total Levy Mills	Revenue Dollars
0090 Aspen	\$ 56,241,500	2.01	\$ 113,000	2.01	\$ 113,000
0120 Basalt	103,690	9.92	1,028	9.92	1,028
2326 Snowmass	21,977,850	.78	17,14278	17,142
TOTAL:	\$ 78,323,040		\$ 131,170				\$ 131,170

LOCAL IMPROVEMENT & SERVICE DISTRICTS	Assessed Valuation	Levy Mills	Revenue Dollars	Bond Redemption Fund Levy Mills	Revenue Dollars	Total Levy Mills	Revenue Dollars
Aspen Fire Protection District	\$ 88,659,460	1.10	\$ 97,778	\$	1.10	\$ 97,778
Aspen Metro Sanitation District	38,047,750	5.20	197,848	5.20	197,848
Aspen Sanitation District	36,939,290	3.80	140,466	3.80	140,466
Aspen Valley Hospital District	120,185,000	2.65	138,490	2.65	318,490
Aspen Wildcat Water & Sanitation	852,140
Basalt Regional Library	7,700,170	1.50	11,550	1.50	11,550
Basalt & Rural Fire Protection	6,730,350	2.01	13,528	2.01	13,528
Basalt Sanitation District	103,930	2.55	265	2.55	265
Basalt Water Conservancy	3,028,410	.75	2,27175	2,271
Carbondale & Rural Fire Protection	8,387,000	2.68	22,477	1.32	11,071	4.00	33,548
Colorado River Water Conservancy	128,572,000	.14	18,000	.20	25,714	.34	43,714
Highlands Water & Sanitation	1,564,350	11.18	17,489	11.18	17,489
Mt. Valley Improvement District	1,282,680	10.55	13,053	10.55	13,053
Redstone Water & Sanitation	516,340	17.30	8,933	17.30	8,933
Snowmass Water & Sanitation	22,470,460	14.95	335,933	14.95	335,933
Snowmass Wildcat Fire Protection	22,623,330	3.03	68,549	2.46	55,653	5.49	124,202
West Divide Water Conservancy	4,693,670	.39	1,83139	1,831
White Horse Water & Sanitation	917,170	.63	578	2.41	2,210	3.04	2,788
TOTAL:	\$ 493,273,500		\$ 601,563		\$ 762,124		\$ 1,363,687

SUMMARY OF LEVIES TYPE OF LEVY	Assessed Valuation	Levy Mills	Revenue Dollars	Bond Redemption Fund Levy Mills	Revenue Dollars	Total Levy Mills	Revenue Dollars
SCHOOLS							
Districts	\$ 128,572,000	\$ 2,970,476	\$ 480,290	\$ 3,450,766
Junior Colleges	128,572,000	617,146	56,572	673,718
Sub-Total:	\$		\$ 3,587,622		\$ 536,862		\$ 4,124,484
LOCAL GOVERNMENT							
Countries	\$ 128,572,000	11.33	\$ 1,456,080	\$	\$ 1,456,080
Cities and Towns	78,323,040	131,170	131,170
Improvement & Service Districts	493,273,500	601,563	762,124	1,363,687
Sub-Total:	\$		\$ 2,188,813		\$ 762,124		\$ 2,950,937

COUNTY TOTAL VALUATION AND REVENUE: \$ 128,572,000 \$ 5,776,435 \$1,298,986 \$ 7,075,421

CERTIFICATION OF LEVIES AND REVENUE
AS OF JANUARY 1, 1978

PROWERS COUNTY

SCHOOL DISTRICTS IN NUMERICAL ORDER Code No.	District Number and Name	Assessed Valuation Nearest Ten Dollars	Public School Finance and General Fund		Capital Reserve Fund		Bond Redemption Fund		Total	
			Levy Mills	Revenue Dollars	Levy Mills	Revenue Dollars	Levy Mills	Revenue Dollars	Levy Mills	Revenue Dollars
2650 Granada	Re 1	\$ 5,369,090	36.71	\$ 197,099	4.00	\$ 21,477	9.51	\$ 51,060	50.22	\$ 269,636
2660 Lamar	Re 2	29,264,040	35.92	1,051,164	4.00	117,056	6.47	189,338	46.39	1,357,558
2670 Holly	Re 3	7,470,680	39.33	293,822	2.00	14,941	10.40	77,695	51.73	386,458
2681 Wiley	Re 13 Jt (1)	2,971,450	39.31	116,808	4.00	11,886	7.00	20,800	50.31	149,494
TOTALS:		\$ 45,075,260		\$ 1,658,893		\$ 165,360		\$ 338,893		\$ 2,163,146

(1) 2682 - Bent

TYPE OF LEVY	Assessed Valuation Nearest Ten Dollars	All Funds Except Bond Redemption		Bond Redemption Fund		Total	
		Levy Mills	Revenue Dollars	Levy Mills	Revenue Dollars	Levy Mills	Revenue Dollars
COUNTY PURPOSES							
General	\$ 45,075,260	9.00	\$ 405,677	9.00	\$ 405,677
Road and Bridge	45,075,260	7.00	315,527	7.00	315,527
Public Welfare	45,075,260	3.82	172,188	3.82	172,188
Public Works	45,075,260	1.00	45,075	1.00	45,075
Contingent Fund	45,075,260	1.00	45,075	1.00	45,075
Airport Fund	45,075,260	.30	13,52330	13,523
Library Fund	45,075,260	.25	11,26925	11,269
TOTAL:	\$ 45,075,260	22.37 A	\$ 1,008,334			22.37 A	\$ 1,008,334
CITIES AND TOWNS							
Code No.							
1020 Granada	\$ 545,490	6.00	\$ 3,273	2.00	\$ 1,091	8.00	\$ 4,364
1120 Hartman	154,300	7.11	1,097	7.11	1,097
1170 Holly	1,428,890	19.82 A	28,321	19.82 A	28,321
1440 Lamar	16,116,190	18.00	290,091	18.00	290,091
2560 Wiley	509,950	19.32	9,852	19.32	9,852
TOTAL:	\$ 18,754,820		\$ 332,634		\$ 1,091		\$ 333,725
LOCAL IMPROVEMENT & SERVICE DISTRICTS							
Bent-Prowers Cemetery District	\$ 2,088,750	1.00	\$ 2,089	\$	1.00	\$ 2,089
Bristol-Granada Cemetery District	5,364,910	1.00	5,365	1.00	5,365
Bristol Water & Sanitation Dist.	189,380	12.00	2,272	12.00	2,272
East Prowers Cemetery District	7,474,860	1.30	9,717	1.30	9,717
Granada Sanitation District	545,490	8.50	4,637	8.50	4,637
Holly Flood Control District	1,567,720	2.00	3,136	2.00	3,136
North Lamar Sanitation District	598,730	10.00	5,987	10.00	5,987
Prowers County Hospital District (Prowers-Baca Counties)	45,075,260	1.88	84,742	4.46	201,036	6.34	285,778
Southeast Colorado Water Conservancy District	21,408,030	.40	8,56340	8,563
Two Buttes Fire Protection Dist.	598,080	2.00	1,196	2.00	1,196
Wiley Rural Fire Protection Dist.	2,409,370	1.00	2,409	1.00	2,409
Wiley Sanitation District	527,550	15.00	7,913	15.00	7,913
TOTAL:	\$ 87,848,130		\$ 138,026		\$ 201,036		\$ 339,062
PREDATORY ANIMAL & PEST							
State Predatory Animal Fund	\$ 1,720	40.00	\$ 69	\$	40.00	\$ 69
Other County Funds:							
State Board, .14 per Head	400	\$0.14 C	56	\$0.14 C	56
Sub-Total:			\$ 125				\$ 125

CERTIFICATION OF LEVIES AND REVENUE
AS OF JANUARY 1, 1978

PROWERS COUNTY
(Continued)

TYPE OF LEVY	Assessed Valuation Nearest Ten Dollars	All Funds Except Bond Redemption		Bond Redemption Fund		Total	
		Levy Mills	Revenue Dollars	Levy Mills	Revenue Dollars	Levy Mills	Revenue Dollars
SUMMARY OF LEVIES							
TYPE OF LEVY							
SCHOOLS							
Districts	\$ 45,075,260	\$ 1,824,253	\$ 338,893	\$ 2,163,146
LOCAL GOVERNMENT							
Counties	\$ 45,075,260	22.37	\$ 1,008,334	\$	22.37 A	\$1,008,334
Cities and Towns	18,754,820	332,634	1,091	333,725
Improvement & Service Districts	87,848,130	138,026	201,036	339,062
Sub-Total	\$		\$ 1,478,994		\$ 202,127		\$1,681,121
PREDATORY ANIMAL & PEST							
State Predatory Animal Fund	\$ 1,720	40.00	\$ 69	40.00	\$ 69
Other County Funds	400 C	56	56
Sub-Total:	\$		\$ 125				\$ 125
COUNTY TOTAL VALUATION AND REVENUE:	\$ 45,075,260		\$ 3,303,372		\$ 541,020		\$3,844,392

CERTIFICATION OF LEVIES AND REVENUE
AS OF JANUARY 1, 1978

PUEBLO COUNTY

SCHOOL DISTRICTS IN NUMERICAL ORDER Code No.	District Number and Name	Assessed Valuation Nearest Ten Dollars	Public School Finance and General Fund		Capital Reserve Fund		Bond Redemption Fund		Total	
			Levy Mills	Revenue Dollars	Levy Mills	Revenue Dollars	Levy Mills	Revenue Dollars	Levy Mills	Revenue Dollars
1123 Edison	54 Jt (1)	\$ 213,870	37.88	\$ 8,101	4.00	\$ 856	\$	41.88	\$ 8,957
2553 Fowler	R 4 J (2)	2,129,750	42.55	90,621	4.00	8,519	8.00	17,038	54.55	116,178
2690 Pueblo (City)	60	300,287,700	39.47	11,852,356	4.00	1,201,151	7.21	2,165,074	50.68	15,218,581
2700 Pueblo County - Rural	70	79,117,580	45.09	3,567,412	4.00	316,470	12.40	981,058	61.49	4,864,940
TOTALS:		<u>\$381,748,900</u>		<u>\$ 15,518,490</u>		<u>\$1,526,996</u>		<u>\$3,163,170</u>		<u>\$20,208,656</u>

TYPE OF LEVY	Assessed Valuation Nearest Ten Dollars	All Funds Except Bond Redemption		Bond Redemption Fund		Total	
		Levy Mills	Revenue Dollars	Levy Mills	Revenue Dollars	Levy Mills	Revenue Dollars
COUNTY PURPOSES							
General	\$ 381,748,900	9.52	\$ 3,634,249	9.52	\$ 3,634,249
Road and Bridge	381,748,900	3.45	1,317,034	3.45	1,317,034
Public Welfare	381,748,900	5.80	2,214,144	5.80	2,214,144
Public Works	381,748,900	2.00	763,498	2.00	763,498
Contingent Fund	381,748,900	.30	114,52530	114,525
Retirement Fund	381,748,900	.498	190,110498	190,110
Waste Disposal Fund	381,748,900	.30	114,52530	114,525
TOTAL:	\$ 381,748,900	21.868	\$ 8,348,085			21.868	\$ 8,348,085

CITIES AND TOWNS Code No.	Assessed Valuation Nearest Ten Dollars	Levy Mills	Revenue Dollars	Bond Redemption Fund		Levy Mills	Revenue Dollars	Total Levy Mills	Revenue Dollars
				Levy Mills	Revenue Dollars				
0195 Boone	\$ 333,400	24.949	\$ 8,318	\$	24.949	\$ 8,318		
0428 Colorado City	10,874,460		
2050 Pueblo	202,467,870	16.25	3,290,103	1.75	354,319	18.00	3,644,422		
2190 Rye	310,910	11.517	3,581	11.517	3,581		
TOTAL:	\$ 213,986,640		\$ 3,302,002		\$ 354,319		\$3,656,321		

LOCAL IMPROVEMENT & SERVICE DISTRICTS	Assessed Valuation Nearest Ten Dollars	Levy Mills	Revenue Dollars	Bond Redemption Fund		Levy Mills	Revenue Dollars	Total Levy Mills	Revenue Dollars
				Levy Mills	Revenue Dollars				
Avondale Water & Sanitation	\$ 700,880	8.243	\$ 5,778	\$	8.243	\$ 5,778		
Blende Sanitation	355,980	4.02	1,431	10.00	3,560	14.02	4,991		
Boone Sanitation	288,300	3.636	1,048	3.636	1,048		
Colorado City Metro Recreation	10,874,460	4.00	43,498	4.00	43,498		
Colorado City Water & Sanitation	10,874,460	4.12	44,803	4.12	44,803		
Fowler Fire Protection	730,180	1.00	730	.50	365	1.50	1,095		
Pueblo County Board for Developmental Disabilities	381,748,900	.476	181,712476	181,712		
Pueblo Downtown Improvement	20,312,930	.50	10,156	4.50	91,408	5.00	101,564		
Pueblo Regional Library	381,748,900	1.951	744,792	1.951	744,792		
Pueblo Rural Fire	19,991,540	8.00	159,932	8.00	159,932		
Pueblo West Metro.	29,028,030	9.80	284,475	18.30	531,212	28.10	815,687		
Rye Fire	13,490,040	3.10	41,819	3.10	41,819		
St. Charles Mesa Sanitation	7,837,780	4.50	35,270	4.50	35,270		
Salt Creek Water & Sanitation	455,270	19.69	8,964	19.69	8,964		
Southeast Colorado Water Conservancy District	351,785,260	.40	140,71440	140,714		
West Park Fire	\$ 1,943,640	3.00	5,831	3.00	5,831		
TOTAL:	\$ 1,232,166,550		\$ 1,667,455		\$ 670,043		\$2,337,498		

PREDATORY ANIMAL & PEST State Predatory	\$ 1,430	40.00	\$ 57	\$	40.00	\$ 57		
--	----------	-------	-------	------	---------	-------	-------	--	--

SUMMARY OF LEVIES TYPE OF LEVY	Assessed Valuation Nearest Ten Dollars	Levy Mills	Revenue Dollars	Bond Redemption Fund Levy Mills	Bond Redemption Fund Revenue Dollars	Total Levy Mills	Total Revenue Dollars
SCHOOLS Districts	\$ 381,748,900	\$ 17,045,486	\$3,163,170	\$20,208,656
LOCAL GOVERNMENT Counties	\$ 381,748,900	21.868	\$ 8,348,085	\$	21.868	\$ 8,348,085
Cities and Towns	213,986,640	3,302,002	354,319	3,656,321
Improvement & Service Districts	1,232,166,550	1,667,455	670,043	2,337,498
Sub-Total	\$		\$ 13,317,542		\$1,024,362		\$14,341,904

PREDATORY ANIMAL & PEST State Predatory Animal Fund	\$ 1,430	40.00	\$ 67	40.00	\$ 67		
--	----------	-------	-------	------	------	-------	-------	--	--

COUNTY TOTAL VALUATION AND REVENUE:	\$ 381,748,900		\$ 30,363,085		\$4,187,532		\$34,550,617		
-------------------------------------	----------------	--	---------------	--	-------------	--	--------------	--	--

CERTIFICATION OF LEVIES AND REVENUE
AS OF JANUARY 1, 1978

RIO BLANCO COUNTY

SCHOOL DISTRICTS IN NUMERICAL ORDER Code No.	District Number and Name	Assessed Valuation Nearest Ten Dollars	Public School Finance and General Fund		Capital Reserve Fund		Bond Redemption Fund		Total	
			Levy Mills	Revenue Dollars	Levy Mills	Revenue Dollars	Levy Mills	Revenue Dollars	Levy Mills	Revenue Dollars
2710 Meeker	Re 1	\$ 23,291,360	38.44	\$ 895,320	1.44	\$ 33,540	3.35	\$ 78,026	43.23	\$ 1,006,886
2720 Rangely	Re 4	181,421,360	5.74	1,040,996	1.25	227,140	.57	103,954	7.56	1,372,090
2782 South Routt	Re 3 J (1)	36,870	41.94	1,546	4.00	147	45.94	1,693
TOTALS:		<u>\$204,749,590</u>		<u>\$ 1,937,862</u>		<u>\$ 260,827</u>		<u>\$ 181,980</u>		<u>\$ 2,380,669</u>

(1) 2781 - Routt

TYPE OF LEVY	Assessed Valuation Nearest Ten Dollars	All Funds Except Bond Redemption Levy Mills	Revenue Dollars	Bond Redemption Fund Levy Mills	Revenue Dollars	Total Levy Mills	Revenue Dollars
JUNIOR COLLEGES							
Colorado Northwestern Community College	\$ 181,421,360	6.46	\$ 1,171,982	6.46	\$ 1,171,982
COUNTY PURPOSES							
General	\$ 204,749,590	2.90	\$ 593,774	2.90	\$ 593,774
Road and Bridge	204,749,590	1.00	204,750	1.00	204,750
Public Welfare	204,749,590	.20	40,95020	40,950
Contingent Fund	204,749,590	.10	20,47510	20,475
Public Hospital Fund	204,749,590	1.50	307,124	1.50	307,124
TOTAL:	\$ 204,749,590	5.70	\$ 1,167,073			5.70	\$ 1,167,073
CITIES AND TOWNS							
Code No.							
1630 Meeker	\$ 4,850,450	8.15	\$ 39,531	8.15	\$ 39,531
2070 Rangely	4,140,390	24.82	102,764	24.82	102,764
TOTAL:	\$ 8,990,840		\$ 142,295				\$ 142,295
LOCAL IMPROVEMENT & SERVICE DISTRICTS							
Colorado River Water Conservation	\$ 204,749,590	.34	\$ 70,024	\$34	\$ 70,024
Meeker Regional Library	23,291,360	.70	16,30470	16,304
Meeker Sanitation	4,850,450	4.29	20,808	6.50	31,528	10.79	52,336
Rangely Cemetery	181,421,360	.04	7,07504	7,075
Rangely District Hospital	181,421,360	.58	105,224	.15	27,213	.73	132,437
Rangely Rural Fire Protection	181,421,360	.28	50,97928 A	50,979
Rangely Sanitation	3,730,300	3.80	14,175	3.80	14,175
Western Rio Blanco Metro Recreation and Park	180,988,630	1.47	266,053	1.43	258,814	2.90 A	524,867
Yellow Jacket Water Conservation	11,431,150	.30	3,42930	3,429
TOTAL:	\$ 973,305,560		\$ 539,896		\$ 331,730		\$ 871,626
PREDATORY ANIMAL & PEST							
State Predatory Animal Fund	\$ 176,880	40.00	\$ 7,075	40.00	\$ 7,075
Other County Funds:							
County per Head	44,013	\$0.15 C	6,602	\$0.15 C	6,602
TOTAL:			\$ 13,677				\$ 13,677
SUMMARY OF LEVIES							
TYPE OF LEVY							
SCHOOLS							
Districts	\$ 204,749,590	\$ 2,198,689	\$ 181,980	\$ 2,380,669
Junior Colleges	181,421,360	1,171,982	1,171,982
Sub-Total:	\$		\$ 3,370,671		\$ 181,980		\$ 3,552,651
LOCAL GOVERNMENT							
Counties	\$ 204,749,590	5.70	\$ 1,167,073	\$	5.70	\$ 1,167,073
Cities and Towns	8,990,840	142,295	142,295
Improvement & Service Districts	973,305,560	539,896	331,730	871,626
Sub-Total:	\$		\$ 1,849,264		\$ 331,730		\$ 2,180,994
PREDATORY ANIMAL & PEST							
State Predatory Animal Fund	\$ 176,880	40.00	7,075	40.00	7,075
Other County Funds	44,013		6,602	6,602
Sub-Total:			\$ 13,677				\$ 13,677
COUNTY TOTAL VALUATION AND REVENUE:	\$ 204,749,590		\$ 5,233,612		\$ 513,710		\$ 5,747,322

CERTIFICATION OF LEVIES AND REVENUE
AS OF JANUARY 1, 1978

RIO GRANDE COUNTY

SCHOOL DISTRICTS IN NUMERICAL ORDER Code No.	District Number and Name	Assessed Valuation Nearest Ten Dollars	Public School and General Fund		Capital Reserve Fund		Bond Redemption Fund		Total	
			Levy Mills	Revenue Dollars	Levy Mills	Revenue Dollars	Levy Mills	Revenue Dollars	Levy Mills	Revenue Dollars
2730	C 7									
Del Norte		\$ 11,614,000	35.43	\$ 411,484	1.00	\$ 46,456	2.00	\$ 23,228	41.43	\$ 481,168
2740	C 8									
Monte Vista		16,651,220	36.94	615,096	4.00	66,605	7.00	116,558	47.94	798,259
2751	Re 33 J (1)									
Sargent		8,332,720	47.95	399,554	2.00	16,665	.05	417	50.00	416,636
2813	26 Jt (2)									
Center		2,237,400	35.28	78,935	4.00	8,950	12.00	26,849	51.28	114,734
TOTALS:		<u>\$ 38,835,340</u>		<u>\$ 1,505,069</u>		<u>\$ 138,676</u>		<u>\$ 167,052</u>		<u>\$ 1,810,797</u>

(1) - 2752 Alamosa
(2) - 2811 Saguache

(2) - 2812 Alamosa

TYPE OF LEVY	Assessed Valuation Nearest Ten Dollars	All Funds Except Bond Redemption Levy Mills	Revenue Dollars	Bond Redemption Fund Levy Mills	Revenue Dollars	Total Levy Mills	Revenue Dollars
COUNTY PURPOSES							
General	\$ 38,835,340	3.00	\$ 116,506	\$	3.00	\$ 116,506
Road and Bridge	38,835,340	5.00	194,177	5.00	194,177
Public Welfare	38,835,340	4.00	155,341	4.00	155,341
Library Fund	38,835,340	.675	26,214675	26,214
Retirement Fund	38,835,340	.40	15,53440	15,534
TOTAL:	\$ 38,835,340	13.075	\$ 507,772			13.075	\$ 507,772
CITIES AND TOWNS							
Code No.							
0350 Center	\$ 184,710	15.13	\$ 2,795	\$	15.13	\$ 2,795
0580 Del Norte	2,521,120	12.07	30,430	8.18	20,623	20.25	51,053
1680 Monte Vista	7,491,700	14.80	110,877	2.70	20,228	17.50	131,105
TOTAL:	\$ 10,197,530		\$ 144,102		\$ 40,851		\$ 184,953
LOCAL IMPROVEMENT & SERVICE DISTRICTS							
Center Fire Protection	\$ 3,509,490	1.50	\$ 5,264	\$	1.50	\$ 5,264
Center Sanitation	176,960	2.71	480	2.71	480
Del Norte Fire Protection	10,869,610	2.07	22,500	.87	9,457	2.94	31,957
Lariat Water & Sanitation	273,500	5.00	1,368	5.00	1,368
Monte Vista Fire Protection	15,408,880	2.00	30,818	2.00	30,818
Northwest Conejos Fire	244,180	2.70	659	2.70	659
Rio Grande Water Conservation	38,835,340	.97	37,67097	37,670
Rio Grande Pest Control	33,759,240	.30	10,12830	10,128
TOTAL:	\$ 103,077,200		\$ 108,887		\$ 9,457		\$ 118,344
PREDATORY ANIMAL & PEST							
State Predatory Animal Fund	\$ 52,090	40.00	\$ 2,084	\$	40.00	\$ 2,084
SUMMARY OF LEVIES							
TYPE OF LEVY							
SCHOOLS							
Districts	\$ 38,835,340	\$ 1,643,745	\$ 167,052	\$ 1,810,797
LOCAL GOVERNMENT							
Counties	\$ 38,835,340	13.075	\$ 507,772	\$	13.075	\$ 507,772
Cities and Towns	10,197,530	144,102	40,851	184,953
Improvement & Service Districts	103,077,200	108,887	9,457	118,344
Sub-Total:	\$		\$ 760,761		\$ 50,308		\$ 811,069
PREDATORY ANIMAL & PEST							
State Predatory Animal Fund	\$ 52,090	40.00	\$ 2,084	40.00	\$ 2,084
COUNTY TOTAL VALUATION AND REVENUE:	\$ 38,835,340		\$ 2,406,590		\$ 217,360		\$ 2,623,950

CERTIFICATION OF LEVIES AND REVENUE
AS OF JANUARY 1, 1978

ROUTT COUNTY

SCHOOL DISTRICTS IN Code No.	NUMERICAL ORDER District Number and Name	Assessed Valuation Nearest Ten Dollars	Public School Finance and General Fund Levy Revenue Mills Dollars		Capital Reserve Fund Levy Revenue Mills Dollars		Bond Redemption Fund Levy Revenue Mills Dollars		Total Levy Revenue Mills Dollars	
0913	Re 50 J (1)									
Eagle County		\$ 921,320	31.33	\$ 28,870	4.00	\$ 3,690	14.98	\$ 13,800	50.31	\$ 46,360
2760	Re 1									
Hayden		44,701,180	17.80	795,680	3.19	142,600	5.45	243,620	26.44	1,181,900
2770	Re 2									
Steamboat Springs		48,192,180	38.64	1,862,150	4.00	192,770	4.37	210,600	47.01	2,265,520
2781	Re 3 J (2)									
South Routt		18,689,330	41.94	783,830	4.00	74,760	45.94	858,590
TOTALS:		<u>\$112,504,010</u>		<u>\$ 3,470,530</u>		<u>\$ 413,820</u>		<u>\$ 468,020</u>		<u>\$ 4,352,370</u>

(1) 0911 - Eagle (2) 2782 - Rio Blanco
(1) 0912 - Garfield

TYPE OF LEVY	Assessed Valuation Nearest Ten Dollars	All Funds Except Bond Redemption Levy Revenue Mills Dollars	Bond Redemption Fund Levy Revenue Mills Dollars	Total Levy Revenue Mills Dollars
JUNIOR COLLEGES				
Colorado Mountain College	\$ 921,320	4.80 \$ 4,420	.44 \$ 410	5.24 \$ 4,830
COUNTY PURPOSES				
General	\$ 112,504,010	8.49 \$ 955,160 \$	8.49 \$ 955,160
Road and Bridge	112,504,010	4.73 532,140	4.73 532,140
Public Welfare	112,504,010	.81 91,13081 91,130
Contingent Fund	112,504,010	.75 84,38075 84,380
TOTAL:	\$ 112,504,010	14.78 \$ 1,662,810		14.78 \$ 1,662,810
CITIES AND TOWNS				
Code No.				
1150 Hayden	\$ 2,281,160	22.88 \$ 52,190 \$	22.88 \$ 52,190
1810 Oak Creek	930,360	11.00 10,230	13.00 12,090	24.00 22,320
2360 Steamboat Springs	31,498,460	9.57 301,440	9.57 301,440
2620 Yampa	583,210	23.86 13,920	23.86 13,920
TOTAL:	\$ 35,293,190	\$ 377,780	\$ 12,090	\$ 389,870
LOCAL IMPROVEMENT & SERVICE DISTRICTS				
Colorado River Water Conservancy	\$ 112,504,010	.34 \$ 38,250 \$34 \$ 38,250
Craig Rural Fire	311,270	.75 230	.73 230	1.48 460
East Routt Regional Library	62,639,330	.71 44,47071 44,470
Fish Creek Water & Sanitation	1,580,240	20.00 31,600	20.00 31,600
Great Northern Water Conservancy	754,710
Hayden Cemetery	44,701,180	.32 14,30032 14,300
Morrison Creek Water & Sanitation (11)	1,849,530	905.00 1,673,820	905.00 1,673,820
Mt. Werner Water & Sanitation	16,924,470	12.00 203,090	12.00 203,090
Oak Creek Cemetery	15,444,540	.79 12,20079 12,200
Riverside Water & Sanitation	304,000	20.00 6,080	20.00 6,080
Solandt Memorial Hospital	44,701,180	.17 7,60017 7,600
South Routt Cemetery	4,166,110	.73 3,04073 3,040
Steamboat Lake Water	588,880	7.20 4,240	43.30 25,500	50.50 29,740
Steamboat Lake Sanitation	588,880	12.70 7,480	33.20 19,550	45.90 27,030
Steamboat Springs Cemetery	48,192,180	.13 6,26013 6,260
Steamboat II Water & Sanitation	936,880	40.00 37,480	40.00 37,480
Timbers Water & Sanitation	676,850	12.75 8,630	12.75 8,630
Trafalger Estates
Tree Haus Water & Sanitation	825,940	24.30 20,070	24.30 20,070
Upper Yampa Water Conservancy	111,025,590	.37 41,08037 41,080
West Routt Fire	28,287,280	1.66 46,960	1.66 46,960
West Routt Library	44,701,180	.41 18,33041 18,330
West Steamboat Water & Sanitation	1,259,120	40.00 50,360	40.00 50,360
Willet Heights
TOTAL:	\$ 542,963,350	\$ 284,670	\$2,036,180	\$ 2,320,850
PREDATORY ANIMAL & PEST				
State Predatory Animal Fund	\$ 229,170	40.00 \$ 9,170 \$	40.00 \$ 9,170
Other County Funds:				
County per Head	33,114	\$0.20 C 6,620	\$0.20 C 6,620
State Board, .14 per Head	33,114	\$0.14 C 4,640	\$0.14 C 4,640
		\$ 11,260		\$ 11,260

CERTIFICATION OF LEVIES AND REVENUE
AS OF JANUARY 1, 1978

ROUTT COUNTY
(Continued)

TYPE OF LEVY	Assessed Valuation Nearest Ten Dollars	All Funds Except Bond Redemption		Bond Redemption Fund		Total	
		Levy Mills	Revenue Dollars	Levy Mills	Revenue Dollars	Levy Mills	Revenue Dollars
SUMMARY OF LEVIES							
TYPE OF LEVY							
SCHOOLS							
Districts	\$ 112,504,010	\$ 3,884,350	\$ 468,020	\$ 4,352,370
Junior Colleges	921,320	4,420	410	4,830
Sub-Total:	\$		\$ 3,888,770	\$ 468,430		\$ 4,357,200
LOCAL GOVERNMENT							
Counties	\$ 112,504,010	14.78	\$ 1,662,810	\$	14.78	\$ 1,662,810
Cities and Towns	35,293,190	377,780	12,090	389,870
Improvement & Service Districts	542,963,350	284,670	2,036,180	2,320,850
Sub-Total:	\$		\$ 2,325,260		\$ 2,048,270		\$ 4,373,530
PREDATORY ANIMAL & PEST							
State Predatory Animal Fund	\$ 229,170	40.00	\$ 9,170	\$	40.00	\$ 9,170
Other County Funds	33,114 C	11,260	11,260
Sub-Total:			\$ 20,430				\$ 20,430
COUNTY TOTAL VALUATION AND REVENUE:	\$ 112,504,010		\$ 6,234,460		\$ 2,516,700		\$ 8,751,160

CERTIFICATION OF LEVIES AND REVENUE
AS OF JANUARY 1, 1978

SAGUACHE COUNTY

SCHOOL DISTRICTS IN NUMERICAL ORDER Code No.	District Number and Name	Assessed Valuation Nearest Ten Dollars	Public School Finance and General Fund		Capital Reserve Fund		Bond Redemption Fund		Total	
			Levy Mills	Revenue Dollars	Levy Mills	Revenue Dollars	Levy Mills	Revenue Dollars	Levy Mills	Revenue Dollars
0112	Re 22 J (1)									
	Sangre De Cristo	\$ 698,230	37.67	\$ 26,302	4.00	\$ 2,793	6.50	\$ 4,538	48.17	\$ 33,633
1362	Re 1 J (2)									
	Gunnison Watershed	739,100	40.55	29,971	4.00	2,956	2.29	1,693	46.84	34,620
2790	Re 1									
	Mountain Valley	4,045,380	37.34	151,054	4.00	16,182	10.00	40,454	51.34	207,690
2800	2									
	Moffat	5,967,070	28.20	168,271	4.00	23,868	32.20	192,139
2811	26 Jt (3)									
	Center	6,957,530	35.28	245,462	4.00	27,830	12.00	83,490	51.28	356,782
TOTALS:		\$ 18,407,310		\$ 621,060		\$ 73,629		\$ 130,175		\$ 824,864

(1) 0111 - Alamosa (3) 2812 - Alamosa
(2) 1361 - Alamosa (3) 2813 - Rio Grande

TYPE OF LEVY	Assessed Valuation Nearest Ten Dollars	All Funds Except Bond Redemption Levy Mills	Revenue Dollars	Bond Redemption Fund Levy Mills	Revenue Dollars	Total Levy Mills	Revenue Dollars
COUNTY PURPOSES							
General	\$ 18,407,310	11.85	\$ 218,127	\$	11.85	\$ 218,127
Road and Bridge	18,407,310	.75	13,80575	13,805
Public Welfare	18,407,310	3.23	59,456	3.23	59,456
TOTAL:	\$ 18,407,310	15.83	\$ 291,388	15.83	\$ 291,388
CITIES AND TOWNS							
Code No.							
0190 Bonanza	\$ 79,860	.80	\$ 6480	\$ 64
0350 Center	2,118,470	15.13	32,052	15.13	32,052
0500 Crestone	120,120	6.38	766	6.38	766
1670 Moffat	129,620	5.99	776	5.99	776
2200 Saquache	778,510	15.24	11,864	15.24	11,864
TOTAL:	\$ 3,226,580		\$ 45,522				\$ 45,522
LOCAL IMPROVEMENT & SERVICE DISTRICTS							
Alamosa Fire District	\$ 70,730	1.56	\$ 110	\$	1.56	\$ 110
Baca Grande Water & Sanitation	3,499,880	32.34	113,186	7.89	27,614	40.23	140,800
Center Fire Protection District	6,652,050	1.50	9,978	1.50	9,978
Center Sanitation District	1,925,860	2.71	5,219	2.71	5,219
Colorado River Water Conservation District	739,100	.34	25134	251
Gunnison Fire District	725,620	.88	63988	639
Rio Grande Drainage District	819	819
Rio Grande Water Conservation District	17,604,940	1.00	17,605	1.00	17,605
Salida Hospital District	855,330	.83	71083	710
San Luis Valley Irrigation	152,560	546.88	83,433	546.88	83,433
Upper Gunnison River Water Conservancy	739,100	.27	20027	200
TOTAL:	\$ 32,965,170		\$ 232,150		\$ 27,614		\$ 259,764
PREDATORY ANIMAL & PEST							
State Predatory Animal Fund	\$ 26,700	40.00	\$ 1,068	40.00	\$ 1,068
Other County Funds:							
State Board, 14 per Head	4,064	\$0.14 C	569	\$0.14 C	569
Sub-Total:			\$ 1,637				\$ 1,637
SUMMARY OF LEVIES							
TYPE OF LEVY							
SCHOOLS							
Districts	\$ 18,407,310	\$ 694,689	\$ 130,175	\$ 824,864
LOCAL GOVERNMENT							
Counties	\$ 18,407,310	15.83	\$ 291,388	\$	15.83	\$ 291,388
Cities and Towns	3,226,580	45,522	45,522
Improvement & Service Districts	32,965,170		232,150	27,614	259,764
Sub-Total:	\$		\$ 569,060		\$ 27,614		\$ 596,674
PREDATORY ANIMAL & PEST							
State Predatory Animal Fund	\$ 26,700	40.00	\$ 1,068	40.00	\$ 1,068
Other County Funds			569				569
Sub-Total:			\$ 1,637				\$ 1,637
COUNTY TOTAL VALUATION AND REVENUE:	\$ 18,407,310	(12)	\$ 1,265,386		\$ 157,789		\$ 1,423,175

CERTIFICATION OF LEVIES AND REVENUE
AS OF JANUARY 1, 1978

SAN JUAN COUNTY

SCHOOL DISTRICTS IN NUMERICAL ORDER Code No.	District Number and Name	Assessed Valuation Nearest Ten Dollars	Public School Finance and General Fund		Capital Reserve Fund		Bond Redemption Fund		Total	
			Levy Mills	Revenue Dollars	Levy Mills	Revenue Dollars	Levy Mills	Revenue Dollars	Levy Mills	Revenue Dollars
2820 Silverton	1	\$ 5,210,740	51.53	\$ 268,509	51.53	\$ 268,509

TYPE OF LEVY	Assessed Valuation Nearest Ten Dollars	All Funds Except Bond Redemption Levy Mills	Revenue Dollars	Bond Redemption Fund Levy Mills	Revenue Dollars	Total Levy Mills	Revenue Dollars
COUNTY PURPOSES							
General	\$ 5,210,740	12.00	\$ 62,529	12.00	\$ 62,529
Road and Bridge	5,210,740	.50	2,60550	2,605
Public Welfare	5,210,740	1.25	6,513	1.25	6,513
Contingent Fund	5,210,740	1.00	5,211	1.00	5,211
Public Hospital Fund	5,210,740	3.00	15,632	3.00	15,632
TOTAL:	\$ 5,210,740	17.75	\$ 92,490	17.75	\$ 92,490
CITIES AND TOWNS							
Code No. 2310 Silverton	\$ 2,145,960	15.21	\$ 32,640	15.21	\$ 32,640
LOCAL IMPROVEMENT & SERVICE DISTRICTS							
Southwestern Water Conservancy District	\$ 5,210,740	.42	\$ 2,18942	\$ 2,189
PREDATORY ANIMAL & PEST							
State Predatory Animal Fund	\$ 19,460	40.00	\$ 778	40.00	\$ 778
SUMMARY OF LEVIES							
TYPE OF LEVY							
SCHOOLS							
Districts	\$ 5,210,740	\$ 268,509	\$ 268,509
LOCAL GOVERNMENT							
Counties	\$ 5,210,740	17.75	\$ 92,490	17.75	\$ 92,490
Cities and Towns	2,145,960	32,640	32,640
Improvement & Service Districts	5,210,740	2,189	2,189
Sub-Total	\$	\$ 127,319	\$ 127,319
PREDATORY ANIMAL & PEST							
State Predatory Animal Fund	\$ 19,460	40.00	\$ 778	40.00	\$ 778
COUNTY TOTAL VALUATION AND REVENUE:	\$ 5,210,740		\$ 396,606				\$ 396,606

CERTIFICATION OF LEVIES AND REVENUE
AS OF JANUARY 1, 1978

SAN MIGUEL COUNTY

SCHOOL DISTRICTS IN NUMERICAL ORDER Code No.	District Number and Name	Assessed Valuation Nearest Ten Dollars	Public School Finance and General Fund		Capital Reserve Fund		Bond Redemption Fund		Total	
			Levy Mills	Revenue Dollars	Levy Mills	Revenue Dollars	Levy Mills	Revenue Dollars	Levy Mills	Revenue Dollars
2830	R 1									
Telluride		\$ 12,159,300	27.10	\$ 329,517	4.00	\$ 48,637	2.80	\$ 34,046	33.90	\$ 412,200
2841	R 2 J (1)									
Norwood		4,023,290	37.50	150,873	1.00	4,023	4.35	17,501	42.85	172,397
2850	18									
Egnar		3,247,290	23.69	76,928	2.00	6,495	1.00	3,247	26.69	86,670
TOTALS:		\$ 19,429,880		\$ 557,318		\$ 59,155		\$ 54,794		\$ 671,267

(1) 2842 - Montrose

TYPE OF LEVY	Assessed Valuation Nearest Ten Dollars	All Funds Except Bond Redemption Levy Mills	Revenue Dollars	Bond Redemption Fund Levy Mills	Revenue Dollars	Total Levy Mills	Revenue Dollars
COUNTY PURPOSES							
General	\$ 19,429,880	6.42	\$ 124,740	6.42	\$ 124,740
Public Welfare	19,429,880	.84	16,32184	16,321
Contingent Fund	19,429,880	.69	13,40769	13,407
Retirement Fund	19,429,880	.35	6,80035	6,800
TOTAL.	\$ 19,429,880	8.30	\$ 161,268	8.30	\$ 161,268
CITIES AND TOWNS							
Code No.							
1780	Norwood	\$ 841,550	11.75	\$ 9,888	11.75	\$ 9,888
1850	Ophir	96,590	18.58	1,795	18.58	1,795
2420	Telluride	5,305,570	10.66	56,557	10.66	56,557
TOTAL:	\$ 6,243,710		\$ 68,240				\$ 68,240
LOCAL IMPROVEMENT & SERVICE DISTRICTS							
Library District R-1	\$ 12,159,300	1.50 A	\$ 18,238	\$	1.50 A	\$ 18,238
Lone Tree Cemetery District	9,096,340	.50	4,54850	4,548
Norwood Fire Protection District	1,854,770	2.74	5,082	2.74	5,082
Norwood Sanitation District	883,450	2.31	2,041	2.31	2,041
San Miguel Water Conservancy	3,272,740	.70	2,29170	2,291
Southwest Water Conservation Dist.	19,429,880	.42	8,16142	8,161
Telluride Fire Protection District	9,624,570	2.33	22,425	2.33	22,425
Wilson Mesa Metro District	330,960	12.11	4,008	13.60	4,501	25.71	8,509
TOTAL:	\$ 56,652,010		\$ 66,794		\$ 4,501		\$ 71,295
PREDATORY ANIMAL & PEST							
State Predatory Animal Fund	\$ 113,390	40.00	\$ 4,536	\$	40.00	\$ 4,536
SUMMARY OF LEVIES							
TYPE OF LEVY							
SCHOOLS							
Districts	\$ 19,429,880	\$ 616,473	\$ 54,794	\$ 671,267
LOCAL GOVERNMENT							
Counties	\$ 19,429,880	8.30	\$ 161,268	\$	8.30	\$ 161,268
Cities and Towns	6,243,710	68,240	68,240
Improvement & Service Districts	56,652,010	66,794	4,501	71,295
Sub-Total	\$		\$ 296,302		\$ 4,501		\$ 300,803
PREDATORY ANIMAL & PEST							
State Predatory Animal Fund	\$ 113,390	40.00	\$ 4,536		\$	40.00	\$ 4,536
COUNTY TOTAL VALUATION AND REVENUE:	\$ 19,429,880		\$ 917,311		\$ 59,295		\$ 976,606

CERTIFICATION OF LEVIES AND REVENUE
AS OF JANUARY 1, 1978

SEDGWICK COUNTY

SCHOOL DISTRICTS IN NUMERICAL ORDER Code No.	District Number and Name	Assessed Valuation Nearest Ten Dollars	Public School Finance and General Fund		Capital Reserve Fund		Bond Redemption Fund		Total	
			Levy Mills	Revenue Dollars	Levy Mills	Revenue Dollars	Levy Mills	Revenue Dollars	Levy Mills	Revenue Dollars
2622	Re 1 J (1) Holyoke	\$ 27,760	36.91	\$ 1,024	4.00	\$ 111	11.00	\$ 305	51.91	\$ 1,440
2633	Re 2 J (2) Haxtun	318,620	41.85	13,334	4.00	1,274	9.65	3,075	55.50	17,683
2870	Re 1 Julesburg	8,346,020	44.93	374,987	4.00	33,384	12.645	105,535	61.575	513,906
2880	Re 3 Platte Valley	8,161,590	41.96	342,460	4.00	32,646	9.0	73,454	54.96	448,560
TOTALS:		<u>\$16,853,990</u>		<u>\$ 731,805</u>		<u>\$ 67,415</u>		<u>\$ 182,369</u>		<u>\$ 981,589</u>

(1) 2621 - Phillips (2) 2631 - Phillips (2) 2634 - Yuma
(1) 2623 - Yuma (2) 2632 - Logan

TYPE OF LEVY	Assessed Valuation Nearest Ten Dollars	All Funds Except Bond Redemption Levy Mills	Revenue Dollars	Bond Redemption Fund Levy Mills	Revenue Dollars	Total Levy Mills	Revenue Dollars
COUNTY PURPOSES							
General	\$ 16,853,990	11.48	\$ 193,469	11.48	\$ 193,469
Road and Bridge	16,853,990	7.00	117,978	7.00	117,978
Public Welfare	16,853,990	1.45	24,457	1.45	24,457
Contingent Fund	16,853,990	.50	8,42750	8,427
Public Hospital Fund	16,853,990	2.00	33,708	2.00	33,708
TOTAL:	\$ 16,853,990	22.43	\$ 378,039			22.43	\$ 378,039
CITIES AND TOWNS							
Code No.							
1310	Julesburg	\$ 2,952,630	20.605	\$ 60,839	20.605 \$ 60,839
1900	Ovid	563,860	13.49	7,607	13.49 7,607
2240	Sedgwick	239,010	42.64	10,191	42.64 10,191
TOTAL:	\$ 3,755,500		\$ 78,637				\$ 78,637
LOCAL IMPROVEMENT & SERVICE DISTRICTS							
Julesburg Cemetery	\$ 7,855,430	.41	\$ 3,22141	\$ 3,221
Ovid Cemetery	5,631,490	.26	1,46426	1,464
Sedgwick Cemetery	3,367,070	.22	74122	741
Fairy Dell Fire Protection Dist.	\$ 788,900	1.25	986	1.25	986
Haxtun Fire Protection District	242,150	.72	17472	174
Holyoke Fire Protection District	401,200	.894	359894	359
Julesburg Fire Protection Dist.	3,613,070	1.39	5,022	1.39	5,022
Ovid Fire Protection District	4,705,260	.80	3,76480	3,764
Sedgwick Fire Protection Dist.	2,801,670	.93	2,60693	2,606
Lower South Platte Water Conservancy	6,149,260	.50	3,07550	3,075
Marks Butte Water Management District	4,714,450	.50	2,35750	2,357
Marks Butte Water Management District - GPM Assessment	(197,344)	\$0.05 *	9,867	\$0.05 *	9,867
Northern Colorado Water Conservancy	9,850,770	1.00	9,850	1.00	9,850
Sedgwick Sand Draw Water Conservancy District	1,632,720	1.00	1,633	1.00	1,633
Julesburg Irrigation District	(19,134.23)D	4.25 D	81,320	4.25 D	81,320
TOTAL:	\$ 51,753,440		\$ 126,439				\$ 126,439

* Per Gallon.

PREDATORY ANIMAL & PEST State Predatory Animal Fund	\$ 290	40.00	\$ 11	40.00	\$ 11
--	--------	-------	-------	------	------	-------	-------

CERTIFICATION OF LEVIES AND REVENUE
AS OF JANUARY 1, 1978

SEDGWICK COUNTY
(Continued)

TYPE OF LEVY	Assessed Valuation Nearest Ten Dollars	All Funds Except Bond Redemption		Bond Redemption Fund		Total	
		Levy Mills	Revenue Dollars	Levy Mills	Revenue Dollars	Levy Mills	Revenue Dollars
SUMMARY OF LEVIES							
TYPE OF LEVY							
SCHOOLS							
Districts	\$ 16,853,990	\$ 799,220	\$ 182,369	\$ 981,589
LOCAL GOVERNMENT							
Counties	\$ 16,853,990	22.43	\$ 378,039	\$	22.43	\$ 378,039
Cities and Towns	3,755,500	78,637	78,637
Improvement & Service Districts	51,753,440	126,439	126,439
Sub-Total	\$		\$ 583,115				\$ 583,115
PREDATORY ANIMAL & PEST							
State Predatory Animal Fund	\$ 290	40.00	\$ 11	\$	40.00	\$ 11
COUNTY TOTAL VALUATION & REVENUE:	\$ 16,853,990		\$ 1,382,346		\$ 182,369		\$ 1,564,715

CERTIFICATION OF LEVIES AND REVENUE
AS OF JANUARY 1, 1978

SUMMIT COUNTY

SCHOOL DISTRICTS IN NUMERICAL ORDER Code No.	District Number and Name	Assessed Valuation Nearest Ten Dollars	Public School Finance and General Fund		Capital Reserve Fund		Bond Redemption Fund		Total	
			Levy Mills	Revenue Dollars	Levy Mills	Revenue Dollars	Levy Mills	Revenue Dollars	Levy Mills	Revenue Dollars
1343	1 J (1) West Grand (Kremmling)	\$ 916,330	14.10	\$ 12,920	4.00	\$ 3,665	6.00	\$ 5,498	24.10	\$ 22,083
3000	Re 1 Summit	94,896,290	21.01	1,993,771	3.88	368,198	5.60	531,419	30.49	2,893,388
TOTALS:		\$ 95,812,620		\$ 2,006,691		\$ 371,863		\$ 536,917		\$ 2,915,471

(1) 1341 - Grand
(1) 1342 - Eagle

TYPE OF LEVY	Assessed Valuation Nearest Ten Dollars	All Funds Except Bond Redemption Levy Mills	Revenue Dollars	Bond Redemption Fund Levy Mills	Revenue Dollars	Total Levy Mills	Revenue Dollars
JUNIOR COLLEGES							
Colorado Mountain College	\$ 94,896,290	4.80	\$ 455,502	.44	\$ 41,754	5.24	\$ 497,256
COUNTY PURPOSES							
General	\$ 95,812,620	3.89	\$ 372,711	3.89	\$ 372,711
Road and Bridge	95,812,620	3.39	324,805	3.39	324,805
Public Welfare	95,812,620	1.12	107,310	1.12	107,310
Public Works	95,812,620	2.30	220,369	2.30	220,369
Contingent Fund	95,812,620	.15	14,37215	14,372
Library Fund	95,812,620	1.21	115,933	1.21	115,933
Solid Waste	95,812,620	.43	41,19943	41,199
TOTAL:	\$ 95,812,620	12.49	\$ 1,196,699			12.49	\$ 1,196,699
CITIES AND TOWNS							
Code No.							
Blue River	\$ 2,286,560	11.90	\$ 27,210	11.90	\$ 27,210
0220 Breckenridge	13,545,910	16.09	217,954	16.09	217,954
0620 Dillon	8,140,560	8.86	72,125	8.86	72,125
0930 Frisco	7,639,680	2.85	21,773	2.85	21,773
2305 Silverthorne	3,990,520	6.80	27,136	3.00	11,971	9.80	39,107
TOTAL:	\$ 35,603,230		\$ 366,198		\$ 11,971		\$ 378,169
LOCAL IMPROVEMENT & SERVICE DISTRICTS							
Blue River Water District	\$ 4,216,910	\$	16.16	\$ 68,145	16.16	\$ 68,145
Breckenridge Sanitation District	16,814,330	2.21	37,160	2.21	37,160
Buffalo Mountain Water & Sanit.	4,985,260	29.50	147,065	29.50	147,065
Colorado River Water Conservation	95,812,620	.145	13,893	.197	18,875	.34	32,768
Copper Mtn. Metro District	4,630,320	19.60	90,754	19.60	90,754
Copper Mtn. Water & Sanitation	4,628,240	25.19	116,585	25.19	116,585
Dillon Valley Metro District	4,045,350	8.40	33,981	3.8	15,372	12.2	49,353
East Dillon Water & Sanitation	2,023,210	10.00	20,232	30.00	60,696	40.00	80,928
Frisco Fire Protection District	9,187,790	4.66	42,815	2.25	20,673	6.91	63,488
Frisco Sanitation District	5,109,900	1.93	9,862	4.34	22,177	6.27	32,039
Kremmling Memorial Hospital	1,517,690	2.00	3,035	.05	759	2.05	3,794
Loveland Pass Village Water Dist.	130,050	11.87	1,544	5.85	761	17.72	2,305
Middle Park Water Conservancy District	95,812,620	.13	12,45613	12,456
Red, White & Blue Fire Protection	29,556,410	6.90	203,939	3.72	109,950	10.62	313,889
Silverthorne Fire Protection	11,876,090	4.80	57,005	3.20	38,004	8.00	95,009
Tyrollean Terrace Water & Sanit.	470,140	35.00	16,455	35.00	16,455
Woodmoor	1,000,620	21.35	21,363	37.26	37,283	58.61	58,646
TOTAL:	\$ 291,817,550		\$ 420,125		\$ 800,714		\$ 1,220,839
PREDATORY ANIMAL & PEST							
State Predatory Animal Fund	\$ 1,640	40.00	\$ 65	\$	40.00	\$ 65

CERTIFICATION OF LEVIES AND REVENUE
AS OF JANUARY 1, 1978

SUMMIT COUNTY
(Continued)

TYPE OF LEVY	Assessed Valuation Nearest Ten Dollars	All Funds Except Bond Redemption		Bond Redemption Fund		Total	
		Levy Mills	Revenue Dollars	Levy Mills	Revenue Dollars	Levy Mills	Revenue Dollars
SUMMARY OF LEVIES							
TYPE OF LEVY							
SCHOOLS							
Districts	\$ 95,812,620	\$ 2,378,554	\$ 536,917	\$ 2,915,471
Junior Colleges	94,896,290	455,502	41,754	497,256
Sub-Total:	\$		\$ 2,834,056		\$ 578,671		\$ 3,412,727
LOCAL GOVERNMENT							
Counties	\$ 95,812,620	12.49	\$ 1,196,699	\$	12.49	\$ 1,196,699
Cities and Towns	35,603,230	366,198	11,971	378,169
Improvement & Service Districts	291,817,550	420,125	800,714	1,220,839
Sub-Total:	\$		\$ 1,983,022		\$ 812,685		\$ 2,795,707
PREDATORY ANIMAL & PEST							
State Predatory Animal Fund	\$ 1,640	40.00	\$ 65		\$	40.00	\$ 65
COUNTY TOTAL VALUATION AND REVENUE:	\$ 95,812,620		\$ 4,817,143		\$ 1,391,356		\$ 6,208,499

CERTIFICATION OF LEVIES AND REVENUE
AS OF JANUARY 1, 1978

TELLER COUNTY

SCHOOL DISTRICTS IN NUMERICAL ORDER Code No.	District Number and Name	Assessed Valuation Nearest Ten Dollars	Public School Finance and General Fund		Capital Reserve Fund		Bond Redemption Fund		Total	
			Levy Mills	Revenue Dollars	Levy Mills	Revenue Dollars	Levy Mills	Revenue Dollars	Levy Mills	Revenue Dollars
3010	Re 1									
	Cripple Creek - Victor	\$ 12,393,290	29.00	\$ 359,405	2.00	24,787	13.10	\$ 162,352	44.10	\$ 546,544
3020	Re 2									
	Woodland Park	23,521,140	37.51	882,278	4.00	94,085	9.00	211,690	50.51	1,188,053
TOTALS:		\$ 35,914,430		\$ 1,241,683		\$ 118,872		\$ 374,042		\$ 1,734,597

TYPE OF LEVY	Assessed Valuation Nearest Ten Dollars	All Funds Except Bond Redemption Levy Mills	Revenue Dollars	Bond Redemption Fund Levy Mills	Revenue Dollars	Total Levy Mills	Revenue Dollars	
COUNTY PURPOSES								
General	\$ 35,914,430	14.29	\$ 513,217	\$	14.29	\$ 513,217	
Road and Bridge	35,914,430	2.99	107,384	2.99	107,384	
Public Welfare	35,914,430	1.09	39,147	1.09	39,147	
Contingent Fund	35,914,430	2.78	99,842			2.78	99,842	
TOTAL:	\$ 35,914,430	21.15	\$ 759,590			21.15	\$ 759,590	
CITIES AND TOWNS								
Code No.								
0510	Cripple Creek	\$ 2,210,190	20.48	\$ 45,265	\$	20.48	\$ 45,265
1080	Green Mountain Falls	68,320	17.00	1,161	17.00	1,161
2460	Victor	691,960	30.50	21,105	30.50	21,105
2600	Woodland Park	5,836,930	1.07	6,246	10.652	62,175	11.722	68,421
TOTAL:	\$ 8,807,400		\$ 73,777		\$ 62,175		\$ 135,952	
LOCAL IMPROVEMENT & SERVICE DISTRICTS								
Green Mountain Falls & Chipita Park Fire District	\$ 148,590	3.14	\$ 467	\$	3.14	\$ 467	
Highland Lakes Water District	1,095,020	13.97	15,298	13.97	15,298	
Rainbow Valley Water District	662,070	12.80	8,474	12.80	8,474	
Rampart Regional Library Dist.	25,521,140	.916	21,535916	21,535	
Southern Teller County Public Library District	12,393,290	1.464	18,144	1.464	18,144	
Southwest Teller County Hospital District	12,393,290	
Teller Co. Water & Sanitation District #1	1,447,750	15.00	21,716	15.00	12,716	
Upper South Platte Water Conservancy District	14,072,500	.148	2,083148	2,083	
Westwood Lakes Water District	549,770	10.24	5,630	10.24	5,630	
Woodland Park Sanitation Dist.	6,217,210	6.72	41,780	6.72	41,780	
TOTAL:	\$ 72,500,630		\$ 71,631		\$ 63,496		\$ 135,127	
SUMMARY OF LEVIES								
TYPE OF LEVY								
SCHOOLS								
Districts	\$ 35,914,430	\$ 1,360,555	\$ 374,042	\$ 1,734,597	
LOCAL GOVERNMENT								
Countries	\$ 35,914,430	21.15	\$ 759,590	\$	21.15	\$ 759,590	
Cities and Towns	8,807,400	73,777	61,175	135,952	
Improvement & Service Districts	72,500,630	71,631	63,496	135,127	
Sub-Total:	\$		\$ 904,998		\$ 125,671		\$ 1,030,669	
COUNTY TOTAL VALUATION AND REVENUE:	\$ 35,914,430		\$ 2,265,553		\$ 499,713		\$ 2,765,266	

CERTIFICATION OF LEVIES AND REVENUE
AS OF JANUARY 1, 1978

WASHINGTON COUNTY

SCHOOL DISTRICTS IN NUMERICAL ORDER Code No.	District Number and Name	Assessed Valuation Nearest Ten Dollars	Public School Finance and General Fund Levy Revenue Mills Dollars		Capital Reserve Fund Levy Revenue Mills Dollars		Bond Redemption Fund Levy Revenue Mills Dollars		Total Levy Revenue Mills Dollars	
1863	Re 4 J (1)									
Buffalo		\$ 752,360	40.62	\$ 30,561	4.00	\$ 3,010	4.00	\$ 3,009	48.62	\$ 36,580
2392	Re 2 J (2)									
Brush		648,295	37.43	24,266	4.00	2,593	7.60	4,927	49.03	31,786
3030	R 1									
Akron		15,664,545	33.75	528,678	3.75	58,742	3.50	54,826	41.00	642,246
3040	R 2									
Arickaree		13,242,980	24.17	320,083	2.00	26,486	2.05	27,148	28.22	373,717
3050	R 3									
Otis		6,324,355	38.34	242,476	4.00	25,297	2.77	17,519	45.11	285,292
3060	101									
Lone Star		2,859,210	49.69	142,074	4.00	11,437	53.69	153,511
3070	R 104									
Woodlin		13,957,555	24.27	338,750	4.00	55,830	28.27	394,580
TOTALS:		\$ 53,449,300		\$ 1,626,888		\$ 183,395		\$ 107,429		\$ 1,917,712

(1) 1861 - Logan (1) 1862 - Morgan (2) 2391 - Morgan

TYPE OF LEVY	Assessed Valuation Nearest Ten Dollars	All Funds Except Bond Redemption Levy Revenue Mills Dollars		Bond Redemption Fund Levy Revenue Mills Dollars		Total Levy Revenue Mills Dollars	
COUNTY PURPOSES							
General	\$ 53,449,300	6.123	\$ 327,270	6.123	\$ 327,270
Road and Bridge	53,449,300	5.61	299,851	5.61	299,851
Public Welfare	53,449,300	.91	48,63991	48,639
Contingent Fund	53,449,300	.263	14,057263	14,057
Public Hospital Fund	53,449,300	.359	19,188359	19,188
TOTAL:	\$ 53,449,300	13.265	\$ 709,005			13.265	\$ 709,005
CITIES AND TOWNS							
Code No.							
0020 Akron	\$ 3,907,465	22.50	\$ 87,918	4.07	\$ 15,903	26.57	\$ 103,821
1880 Otis	814,485	16.76	13,651	16.76	13,651
TOTAL:	\$ 4,721,950		\$ 101,569		\$ 15,903		\$ 117,472
LOCAL IMPROVEMENT & SERVICE DISTRICTS							
Akron Rural Fire Protection District	\$ 10,899,230	.89	\$ 9,700	.56	\$ 6,104	1.45	\$ 15,804
Arickaree Water Management Dist.	3,249,535	.44	1,43044	1,430
Badger Beaver Water District	136,955	1.50	205	1.50	205
Brush Rural Fire Protection Dist.	129,070	1.28	165	.72	93	2.00	258
Cope Rural Fire Protection Dist.	2,500,555	.741	1,853741	1,853
Hillrose Irrigation District	(4,485) D	.40 D	1,79440 D	1,794
Hillrose Rural Fire Protection Dist.	5,911,155	1.40	828	2.41	1,425	3.81	2,252
Lower South Platte Water Water Conservancy District	1,162,105	.50	58150	581
Northern Colorado Water Conservancy District	1,162,105	1.00	1,162	1.00	1,162
Otis Rural Fire Protection Dist.	5,324,810	.837	4,457837	4,457
Otis Sanitation District	814,485	4.64	3,779	4.64	3,779
W-Y Ground Water Management Dist.	8,211,700	.46	3,77746	3,777
Washington-Yuma Water Well *	(117,435) *	.01 *	1,17401 *	1,174
Yuma Rural Fire Protection Dist.	2,885,195	.925	2,669925	2,669
TOTAL:	\$ 42,386,900		\$ 33,574		\$ 7,622		\$ 41,196
PREDATORY ANIMAL & PEST							
State Predatory Animal Fund	\$ 7,660	40.00	\$ 306	\$	40.00	\$ 306
Other County Funds	939	\$0.14 C	131	\$0.14 C	131
TOTAL:			\$ 437				\$ 437

* Per Gallon.

CERTIFICATION OF LEVIES AND REVENUE
AS OF JANUARY 1, 1978

213

WASHINGTON COUNTY
(Continued)

TYPE OF LEVY	Assessed Valuation Nearest Ten Dollars	All Funds Except Bond Redemption		Bond Redemption Fund		Total	
		Levy Mills	Revenue Dollars	Levy Mills	Revenue Dollars	Levy Mills	Revenue Dollars
SUMMARY OF LEVIES							
TYPE OF LEVY							
SCHOOLS							
Districts	\$ 53,449,300	\$ 1,810,283	\$ 107,429	\$ 1,917,772
LOCAL GOVERNMENT							
Counties	\$ 53,449,300	13.265	\$ 709,005	\$	13.265	\$ 709,005
Cities and Towns	4,721,950	101,569	15,903	117,472
Improvement & Service Districts	42,386,900	33,574	7,622	41,196
Sub-Total	\$		\$ 844,148	\$ 23,525		\$ 867,673
PREDATORY ANIMAL & PEST							
State Predatory Animal Fund	\$ 7,660	40.00	\$ 306	40.00	\$ 306
Other County Funds	939	131	131
Sub-Total	\$		\$ 437				\$ 437
COUNTY TOTAL VALUATION AND REVENUE:	\$ 53,449,300		\$ 2,654,868		\$ 130,954		\$ 2,785,822

CERTIFICATION OF LEVIES AND REVENUE
AS OF JANUARY 1, 1978

WELD COUNTY

Code No.	SCHOOL DISTRICTS IN NUMERICAL ORDER District Number and Name	Assessed Valuation Nearest Ten Dollars	Public School Levy Mills	School Finance and General Fund Revenue Dollars	Capital Reserve Fund		Bond Redemption Fund		Total	
					Levy Mills	Revenue Dollars	Levy Mills	Revenue Dollars	Levy Mills	Revenue Dollars
0042	27 J (1)									
Brighton		\$ 3,514,270	47.32	\$ 166,295	4.00	\$ 14,057	5.32	\$ 18,696	56.64	\$ 199,048
0473	Re 1 J (2)									
St. Vrain Valley		57,247,060	40.86	2,339,115	4.00	228,988	12.04	689,255	56.90	3,257,358
1563	R 2 J (3)									
Thompson		1,520,540	37.16	56,503	4.00	6,082	13.49	20,512	54.65	83,097
2502	Re 20 J (4)									
Wetona Valley		14,590	43.18	630	4.00	58	6.00	88	53.18	776
2513	Re 50 J (5)									
Wiggins		1,497,770	44.53	66,696	4.00	5,991	4.77	7,144	53.30	79,831
3080	Re 1									
Gilcrest (Weld Co. Reorg.)		54,843,130	29.00	1,590,451	4.00	219,372	4.75	260,505	37.75	2,070,328
3085	Re 2									
Eaton (Weld County)		19,768,500	37.21	735,585	4.00	79,074	41.21	814,659
3085	Old 37									
Eaton		(16,252,060)	12.65	205,589	12.65	205,589
3085	Old									
Eaton		(3,516,440)	8.32	29,257	8.32	29,257
3091	Re 3 J (6)									
Keenesburg (Weld Co. Reorg.)		44,810,240	27.86	1,248,413	4.00	179,241	2.11	94,550	33.97	1,522,204
3100	Re 4									
Windsor (Weld Co. Reorg.)		87,761,700	19.77	1,735,049	4.00	351,047	5.00	438,808	28.77	2,524,904
3111	Re 5 J (7)									
Weld County		15,270,990	42.95	655,889	3.84	58,640	12.29	187,681	59.08	902,210
3120	6									
Greeley		178,842,680	39.98	7,150,131	4.00	715,370	43.98	7,865,501
3120	Old	(16,698,720)	5.20	86,833	5.20	86,833
Greeley		(138,948,850)	5.20	722,534	5.20	722,534
3120	Old									
Greeley		(92,810)	4.60	427	4.60	427
3120	Old									
Greeley		(21,085,070)	1.40	29,519	1.40	29,519
3120	Old									
Greeley		(2,017,230)	1.40	2,824	1.40	2,824
3130	Re 7									
Platte Valley (Weld Co.)		14,584,580	46.38	676,433	4.00	58,338	3.44	50,171	53.82	784,942
3140	Re 8									
Fort Lupton (Weld Co. Reorg.)		72,572,220	25.59	1,857,123	4.00	290,289	8.80	638,636	38.39	2,786,048
3145	Re 9									
Ault - Highland (Weld Co.)		16,112,460	42.81	689,774	4.00	64,450	8.10	130,511	54.91	884,735
3151	Re 10 J (8)									
Briggsdale (Weld Co.)		2,862,150	44.85	128,367	4.00	11,449	1.97	5,638	50.82	145,454
3161	Re 11 J (9)									
Prairie		5,573,720	35.00	195,080	4.00	22,295	5.00	27,869	44.00	245,244
3170	Re 12									
Grover		3,583,070	47.96	171,844	4.00	14,332	51.96	186,176
TOTALS:		\$ 580,379,670		\$ 19,463,378		\$ 2,319,073		\$ 3,647,047		\$ 25,429,498

- (1) 0041 - Adams
- (2) 0471 - Boulder
- (2) 0472 - Larimer
- (3) 1561 - Larimer
- (3) 1562 - Boulder
- (4) 2501 - Morgan
- (5) 2511 - Morgan
- (5) 2512 - Adams
- (6) 3092 - Adams
- (7) 3112 - Larimer
- (8) 3152 - Morgan
- (9) 3162 - Logan

TYPE OF LEVY	Assessed Valuation Nearest Ten Dollars	All Funds Except Bond Redemption		Bond Redemption Fund		Total	
		Levy Mills	Revenue Dollars	Levy Mills	Revenue Dollars	Levy Mills	Revenue Dollars
JUNIOR COLLEGES							
Aims Junior College	\$ 516,585,440	3.48	\$ 1,797,717	3.48	\$ 1,797,717
COUNTY PURPOSES							
General	580,379,670	8.79	5,101,537	8.79	5,101,537
Road and Bridge	580,379,670	5.17	3,000,563	5.17	3,000,563
Library Fund	580,379,670	.05	29,01905	29,019
Hospital Capitol Fund	580,379,670	2.03	1,178,171	2.03	1,178,171
Social Services Fund	580,379,670	2.22	1,288,443	2.22	1,288,443
TOTAL:	\$ 580,379,670	18.26	\$ 10,597,733			18.26	\$ 10,597,733

CERTIFICATION OF LEVIES AND REVENUE
AS OF JANUARY 1, 1978

WELD COUNTY
(Continued)

TYPE OF LEVY	Assessed Valuation Nearest Ten Dollars	All Funds Except Bond Redemption		Bond Redemption Fund		Total	
		Levy Mills	Revenue Dollars	Levy Mills	Revenue Dollars	Levy Mills	Revenue Dollars
CITIES AND TOWNS							
Code No.							
0100 Ault	\$ 1,921,600	17.09	\$ 32,840	8.07	\$ 15,507	25.16	\$ 48,347
0540 Dacono	2,631,400	20.27	53,338	20.27	53,338
0690 Eaton	4,887,730	18.60	90,912	18.60	90,912
0750 Erie	1,104,140	19.65	21,696	19.65	21,696
0780 Evans	9,149,520	13.50	123,519	13.50	123,519
0810 Firestone	3,634,700	4.77	17,338	4.00	14,538	8.77	31,876
0870 Fort Lupton	6,297,840	13.48	84,895	13.48	84,895
0910 Frederick	3,288,450	7.20	23,677	3.80	12,496	11.00	36,173
0950 Garden City	870,090
0980 Gilcrest	1,167,700	16.37	19,115	16.37	19,115
1070 Greeley	141,071,230	8.40	1,184,998	8.40	1,184,998
1090 Grover	157,140	13.78	2,165	13.78	2,165
1220 Hudson	995,100	14.66	14,588	6.50	6,468	21.16	21,056
1300 Johnstown	2,757,990	18.18	50,140	18.18	50,140
1320 Keenesburg	1,002,740	18.34	18,390	18.34	18,390
1330 Keota	3,450	8.05	28	8.05	28
1340 Kersey	1,344,890	19.56	26,306	3.37	4,532	22.93	30,838
1460 LaSalle	4,447,950	17.90	79,618	17.90	79,618
- Lochbuie	490,910	6.93	3,402	6.93	3,402
1620 Mead	427,540	18.01	7,700	10.00	4,275	28.01	11,975
1650 Milliken	1,565,410	20.61	32,263	20.61	32,263
1800 Nunn	450,540	12.55	5,654	12.55	5,654
1970 Pierce	1,578,690	11.31	17,855	11.31	17,855
1990 Platteville	2,050,240	19.93	40,861	19.93	40,861
2080 Raymer	138,200	13.73	1,897	13.73	1,897
2170 Rosedale	264,470	.75	19875	198
2260 Severance	156,840	12.01	1,884	12.01	1,884
2580 Windsor	7,792,430	13.92	108,471	13.92	108,471
TOTAL:	\$ 201,648,930		\$ 2,063,748		\$ 57,816		\$ 2,121,564
LOCAL IMPROVEMENT & SERVICE DISTRICTS							
Ault Fire District	\$ 9,161,910	2.34	\$ 21,439	.51	\$ 4,672	2.85	\$ 26,111
Ault Water & Sanitation District	1,754,400
Belair Water & Sanitation District	1,003,430	4.00	4,014	4.00	4,014
Central Colorado Ground Water Management District	57,270,860	1.45	83,043	.55	31,499	2.00	114,542
Central Colorado Water Conservancy District	86,672,850	1.00	86,673	.25	21,668	1.25	108,341
Central Weld County Water District	53,456,280	4.00	213,825	4.00	213,825
Dacona Fire District	12,003,670	4.85 A	58,218	4.85 A	58,218
Dacona Water & Sanitation District	2,565,160
East Greeley Water & Sanitation Eaton Fire District	661,020
Eaton Fire District	14,520,220	1.16	16,843	.83	12,052	1.99	28,895
Erie Water & Sanitation District	1,088,410	3.39	3,690	2.61	2,841	6.00	6,531
Evans Water & Sanitation District	8,673,390	3.00	26,020	3.00	26,020
Fort Lupton Fire District	49,371,160	1.32	65,170	.84	41,472	2.16	106,642
Franklin Water & Sanitation Frederick Fire District	9,337,680
Frederick Fire District	16,255,570	2.45	39,826	2.45	39,826
Galeton Fire District	4,565,110	2.17	9,906	2.17	9,906
Gilcrest Water & Sanitation Greeley General Improvement District #1	631,000	2.04	1,287	8.99	5,673	11.03	6,960
Greeley General Improvement District #1	10,262,860
Highland Hills Water & Sanit. Dist.	3,046,460	1.00	3,046	1.00	3,046
Hill North Park Water & Sanitation Hudson Fire District	225,390
Hudson Fire District	13,398,610	1.56	20,902	1.56	20,902
Hudson Water & Sanitation Johnstown Fire District	1,003,750
Johnstown Fire District	7,615,950	1.72	13,099	.69	5,255	2.41	18,354
Joint Berthoud Fire District	2,704,460	2.90	7,843	2.90	7,843
Joint Brighton Fire District	11,491,540	1.41	16,203	1.41	16,203
Keenesburg Water & Sanitation LaSalle Fire District	1,024,890
LaSalle Fire District	11,705,800	2.57 A	30,084	.30	3,512	2.87 A	33,596
Little Thompson Valley Water Dist. Longmont Fire District	11,439,380
Longmont Fire District	30,938,010	2.46 A	76,107	.42	12,994	2.88 A	89,101
Lost Creek Ground Water Management Mead Water & Sanitation District	12,596,830	.35	4,40935	4,409
Mead Water & Sanitation District	420,780	2.60	1,094	1.19	501	3.79	1,595
Milliken Fire District	5,699,170	2.77	15,787	1.00	5,699	3.77	21,486
Milliken Water & Sanitation Northwest Greeley Water & Sanit. District (Ward Acres)	1,441,870	2.46	3,547	5.00	7,209	7.46	10,756
Northwest Greeley Water & Sanit. District (Ward Acres)	611,260
North Kiowa Bijou Management Dist. North Weld County Water District	1,957,130	.31	60731	607
North Weld County Water District	26,728,950	5.00	133,645	5.00	133,645
Northern Colorado Water Conservancy District	434,650,260	1.00	434,650	1.00	434,650

CERTIFICATION OF LEVIES AND REVENUE
AS OF JANUARY 1, 1978

WELD COUNTY
(Continued)

TYPE OF LEVY	Assessed Valuation Nearest Ten Dollars	All Funds Except Bond Redemption		Bond Redemption Fund		Total	
		Levy Mills	Revenue Dollars	Levy Mills	Revenue Dollars	Levy Mills	Revenue Dollars
Nunn Fire District	\$ 3,734,360	2.10	\$ 7,842	\$	2.10	\$ 7,842
Platte Valley Fire District	10,567,650	3.66	38,678	3.66	38,678
Platteville Fire District	45,332,680	.92	41,706	.72	32,640	1.64	74,346
Poudre Valley Fire District	769,330	6.46	4,970	.80	615	7.26	5,585
Southeast Weld Fire District	27,462,820	.85	23,34385	23,343
South Weld County Water & Sanitation District	341,270
Southwest Greeley Water & Sanitation	225,620	.29	65	21.00	4,738	21.29	4,803
St. Vrain Left Hand Water Conservancy District	11,600,370	.49	5,68449	5,684
Tri-Area Water & Sanitation	2,944,850	.17	501	4.00	11,779	4.17	12,280
Western Hills Fire District	19,735,680	5.47	107,954	5.47	107,954
Wiggins Fire District	34,020	2.99 A	102	2.99 A	102
Windsor-Severance Fire District	84,792,660	.47	39,85347	39,853
TOTAL:	\$ 1,125,496,780		\$ 1,307,145		\$ 559,349		\$ 1,866,494
PREDATORY ANIMAL & PEST							
State Predatory Animal Fund	\$ 63,790	40.00	2,552	40.00	2,552
SUMMARY OF LEVIES							
TYPE OF LEVY							
SCHOOLS							
Districts	\$ 580,379,670	\$ 21,782,451	\$ 3,647,047	\$ 25,429,498
JUNIOR COLLEGES							
Aims Junior College	516,585,440	1,797,717	1,797,717
Sub-Total	\$		\$ 23,580,168		\$ 3,647,047		\$ 27,227,215
LOCAL GOVERNMENT							
Counties	\$ 580,379,670	18.26	\$ 10,597,733	\$	18.26	\$ 10,597,733
Cities and Towns	201,648,930	2,063,748	57,816	2,121,564
Improvement & Service Districts	1,125,496,780	1,307,145	559,349	1,866,494
Sub-Total	\$		\$ 13,968,626		\$ 617,165		\$ 14,585,791
PREDATORY ANIMAL & PEST							
State Predatory Animal Fund	\$ 63,790	40.00	\$ 2,552	\$	40.00	\$ 2,552
COUNTY TOTAL VALUATION AND REVENUE:	\$ 580,379,670		\$ 37,551,346		\$ 4,264,212		\$ 41,815,558

CERTIFICATION OF LEVIES AND REVENUE
AS OF JANUARY 1, 1978

YUMA COUNTY

SCHOOL DISTRICTS IN NUMERICAL ORDER Code No.	District Number and Name	Assessed Valuation Nearest Ten Dollars	Public School and General Levy Mills	Finance Fund Revenue Dollars	Capital Reserve Fund		Bond Redemption Fund		Total	
					Levy Mills	Revenue Dollars	Levy Mills	Revenue Dollars	Levy Mills	Revenue Dollars
1502	Re 6 J (1)									
Burlington		\$ 113,270	37.44	\$ 4,240	4.00	\$ 453	6.25	\$ 708	47.69	\$ 5,401
2623	Re 1 J (2)									
Holyoke		1,387,630	36.91	51,217	4.00	5,550	11.00	15,264	51.91	72,031
2634	Re 2 J (3)									
Haxtun		502,110	41.85	21,013	4.00	2,008	9.65	4,845	55.50	27,866
3421	R J 1 (4)									
West Yuma County		26,381,860	46.35	1,222,799	4.00	105,527	8.75	230,841	59.10	1,559,167
3431	R J 2 (5)									
East Yuma County		30,927,810	29.35	907,731	4.00	123,711	.70	21,649	34.05	1,053,091
TOTALS:		\$ 59,312,680		\$ 2,207,000		\$ 237,249		\$ 273,307		\$ 2,717,556

- (1) 1501 - Kit Carson
- (2) 2621 - Phillips
- (2) 2622 - Sedgwick
- (3) 2631 - Phillips
- (3) 2632 - Logan
- (3) 2633 - Sedgwick
- (4) 3422 - Kit Carson
- (5) 3432 - Kit Carson

TYPE OF LEVY	Assessed Valuation Nearest Ten Dollars	All Funds Except Bond Redemption Levy Mills	Revenue Dollars	Bond Redemption Fund Levy Mills	Revenue Dollars	Total Levy Mills	Revenue Dollars
COUNTY PURPOSES							
General	\$ 59,312,680	4.34	\$ 257,417	\$	4.34	\$ 257,417
Road and Bridge	59,312,680	5.13	304,274	5.13	304,274
Public Welfare	59,312,680	1.43	84,817	1.43	84,817
Recreation Fund	59,312,680	1.00	59,313	1.00	59,313
TOTAL:	\$ 59,312,680	11.90	\$ 705,821			11.90	\$ 705,821
CITIES AND TOWNS							
Code No.							
0700	Eckley	\$ 178,550	20.96	\$ 3,742	20.96	\$ 3,742
2610	Wray	4,762,760	11.19	53,295	7.35	18.54	88,301
2630	Yuma	6,281,480	16.47	103,456	16.47	103,456
TOTAL:	\$ 11,222,790		\$ 160,493		\$ 35,006		\$ 195,499
LOCAL IMPROVEMENT & SERVICE DISTRICTS							
Arikaree Basin Ground Water W-2	\$ 10,746,230	.44	\$ 4,728	\$44	\$ 4,728
Central Yuma County Ground Water W-3	24,899,640	.36	8,96436	8,964
East Yuma County Cemetery C-3	30,464,550	.73	22,23973	22,239
Eckley Cemetery C-2	3,307,930	.14	46314	463
Haxtun Fire Protection District	861,240	.72	62072	620
Kirk Cemetery C-1	3,062,470	.28	85728	857
Sandhill Ground Water W-1	5,746,520	.39	2,24139	2,241
W-Y Ground Water W-4	17,920,290	.46	8,24346	8,243
Wray Community Hospital H-2	31,822,160	.92	29,27692	29,276
Yuma County Fire Protection Dist.	33,824,020	.625	21,140625	21,140
Yuma Hospital District H-1	27,490,520	1.48	40,686	1.48	40,686
Yuma Rural Fire Protection Dist.	11,193,160	.925	10,354925	10,354
TOTAL:	\$ 201,338,730		\$ 149,811				\$ 149,811
PREDATORY ANIMAL FUND							
State Predatory Animal Fund	\$ 3,720	40.00	\$ 148	40.00	\$ 148
SUMMARY OF LEVIES							
TYPE OF LEVY							
SCHOOLS							
Districts	\$ 59,312,680	\$ 2,444,249	\$ 273,307	\$ 2,717,556
LOCAL GOVERNMENT							
Counties	\$ 59,312,680	11.90	\$ 705,821	\$	11.90	\$ 705,821
Cities and Towns	11,222,790	160,493	35,006	195,499
Improvement & Service Districts	201,338,730	149,811	149,811
Sub-Total	\$		\$ 1,016,125		\$ 35,006		\$ 1,051,131
PREDATORY ANIMAL & PEST							
State Predatory Animal Fund	\$ 3,720	40.00	\$ 148	\$	40.00	\$ 148
COUNTY TOTAL VALUATION AND REVENUE:	\$ 59,312,680		\$ 3,460,522		\$ 308,313		\$ 3,768,835

SECTION XII

REVENUE AND LEVY SUMMARIES

**REVENUE FROM PROPERTY TAX LEVIES BY COUNTY FOR SCHOOLS (ALL
CITIES AND TOWNS, COUNTIES, AND LOCAL IMPROVEMENT AND SERVICE
DISTRICTS**

County	Assessed Valuation		School Including Jr. Colleges		Cities & Towns	
	1976	1977	1976	1977	1976	1977
Adams	\$ 665,088,690	\$ 682,938,200	\$ 39,772,895	\$ 41,389,083	\$ 2,992,798	\$ 2,920,468
Alamosa	35,933,600	39,590,390	1,600,803	1,860,595	187,920	206,636
Arapahoe	904,420,530	970,050,740	54,044,619	59,840,304	7,410,320	7,981,525
Archuleta	24,259,650	25,159,700	844,840	953,036	30,235	32,921
Baca	30,517,090	32,373,840	1,399,445	1,496,169	104,363	112,432
Bent	19,340,080	21,502,230	865,640	906,661	70,273	76,511
Boulder	552,241,360	602,656,730	32,673,956	35,201,730	4,490,189	4,606,816
Chaffee	39,504,650	45,451,440	1,665,736	1,927,853	198,371	202,335
Cheyenne	23,097,780	25,699,630	889,206	1,001,277	60,983	64,758
Clear Creek	55,111,240	52,915,300	1,823,630	1,878,493	85,738	101,121
Conejos	14,598,170	14,905,390	681,560	652,035	48,870	48,049
Costilla	25,233,060	25,321,170	953,596	1,019,632	21,432	21,661
Crowley	11,271,860	11,444,340	504,953	518,571	38,148	40,692
Custer	11,531,310	12,298,480	347,032	390,062	7,791	8,494
Delta	43,750,390	53,946,960	1,699,265	2,091,523	152,672	173,231
Denver	1,957,908,930	2,023,198,170	103,324,599	110,076,183	28,585,470	29,538,693
Dolores	8,085,360	8,116,090	357,653	363,195	24,653	27,788
Douglas	93,423,500	95,986,680	5,077,565	5,213,997	74,500	69,386
Eagle	101,321,010	101,792,230	5,234,244	5,630,897	307,560	304,582
Elbert	27,987,970	29,930,710	1,366,289	1,464,640	36,111	39,189
El Paso	823,347,680	863,343,330	41,212,793	44,119,132	6,668,127	7,037,075
Fremont	68,877,370	71,596,780	3,103,847	3,381,530	246,096	204,186
Garfield	70,302,850	70,612,050	3,726,068	3,916,588	189,064	201,143
Gilpin	14,070,750	14,570,980	781,636	820,059	45,096	47,784
Grand	80,665,680	94,353,140	2,438,598	2,649,346	115,176	122,602
Gunnison	47,468,830	31,795,040	1,696,233	1,454,814	135,461	136,176
Hinsdale	5,292,460	5,763,850	88,650	114,937	4,279	5,210
Huerfano	19,292,280	19,969,840	1,012,715	1,021,272	96,658	100,132
Jackson	16,638,520	16,527,420	527,773	601,929	28,017	29,390
Jefferson	1,322,074,190	1,372,574,220	75,154,783	76,521,013	4,241,431	4,378,896
Kiowa	17,918,350	18,209,270	685,941	698,483	44,247	47,285
Kit Carson	37,594,090	40,170,960	1,868,244	1,986,534	143,911	153,417
Lake	81,579,940	94,231,100	3,608,281	3,925,668	137,438	115,646
La Plata	83,893,790	91,116,480	4,035,594	4,271,261	237,276	210,860
Larimer	378,758,140	416,414,800	20,166,486	22,283,721	2,088,616	2,246,447
Las Animas	37,004,270	39,591,910	1,655,292	1,735,699	282,945	302,542
Lincoln	25,057,220	27,066,490	1,040,170	1,114,834	172,565	182,933
Logan	84,061,220	89,686,200	5,155,836	5,375,229	486,443	547,514
Mesa	167,228,130	207,422,150	7,852,154	9,334,108	1,169,005	1,029,372
Mineral	7,361,260	7,965,340	307,146	321,640	13,388	14,843
Moffat	60,246,860	107,378,980	2,215,879	2,921,782	243,089	211,608
Montezuma	36,660,520	38,572,050	1,657,121	1,741,062	119,233	86,835
Montrose	53,855,070	62,183,090	2,685,405	2,939,353	239,845	107,566
Morgan	76,245,370	84,682,640	4,017,012	4,275,493	256,426	280,992
Otero	49,780,310	56,829,720	2,410,193	2,716,845	642,300	666,790
Ouray	10,915,540	8,248,330	461,704	414,145	53,382	58,979
Park	42,132,280	43,291,040	1,401,310	1,547,028	22,338	23,437
Phillips	21,664,420	23,927,900	1,167,410	1,269,313	103,398	122,588
Pitkin	132,758,220	128,572,000	4,080,163	4,124,484	113,166	131,170
Prowers	42,691,770	45,075,260	2,043,719	2,163,146	313,521	333,725
Pueblo	365,805,880	381,748,900	19,157,218	20,208,656	3,506,570	3,656,321
Rio Blanco	201,564,840	204,749,590	4,049,989	3,552,651	152,926	142,295
Rio Grande	37,835,620	38,835,340	1,896,805	1,810,797	177,518	184,953
Routt	103,440,920	112,504,010	3,776,400	4,357,200	388,800	389,870
Saguache	18,787,220	18,407,310	791,305	824,864	41,647	45,522
San Juan	5,422,830	5,210,740	263,875	268,509	30,513	32,640
San Miguel	19,881,490	19,429,880	627,106	671,267	71,767	68,240
Sedgwick	15,331,530	16,853,990	937,326	981,589	69,286	78,637
Summit	103,587,530	95,812,620	3,105,935	3,412,727	415,859	378,169
Teller	31,428,670	35,914,430	1,556,185	1,734,597	128,523	135,952
Washington	50,719,450	53,449,300	1,883,708	1,917,712	110,861	117,472
Weld	480,438,410	580,379,670	23,369,899	27,227,215	2,043,547	2,121,564
Yuma	52,956,910	59,312,680	2,455,592	2,717,556	170,668	195,499
TOTALS	\$10,047,264,910	\$10,689,629,240	\$517,257,025	\$553,321,724	\$70,888,819	\$73,261,565

**REVENUE FROM PROPERTY TAX LEVIES BY COUNTY FOR SCHOOLS (ALL)
CITIES AND TOWNS, COUNTIES, AND LOCAL IMPROVEMENT AND SERVICE
DISTRICTS, Continued**

County	Counties		Local Improvement Service Dists. & PAF		Revenue		Inc-(Dec)from prior year
	1976	1977	1976	1977	1976	1977	
Adams.....	\$ 12,556,795	\$ 13,795,352	\$ 3,454,058	\$ 3,787,970	\$ 58,776,546	\$ 61,892,873	\$ 3,116,327
Alamosa.....	732,186	807,922	220,236	264,598	2,741,145	3,139,751	398,606
Arapahoe.....	7,948,037	8,506,374	6,284,113	7,426,288	75,687,089	83,754,491	8,067,402
Archuleta.....	175,883	182,408	170,161	196,449	1,221,119	1,364,814	143,695
Baca.....	668,629	709,310	169,630	178,439	2,342,067	2,496,350	154,283
Bent.....	467,649	492,616	82,728	83,237	1,486,290	1,559,025	72,735
Boulder.....	12,348,305	13,231,328	1,674,700	2,086,658	51,187,150	55,126,532	3,939,382
Chaffee.....	464,922	395,881	180,390	200,175	2,509,419	2,726,244	216,825
Cheyenne.....	424,855	456,425	40,860	58,215	1,415,904	1,580,675	164,771
Clear Creek.....	1,321,511	1,341,404	105,510	158,588	3,336,389	3,479,606	143,217
Conejos.....	281,014	294,380	104,637	111,431	1,116,081	1,105,895	(10,186)
Costilla.....	360,939	384,031	49,415	39,314	1,385,382	1,464,638	79,256
Crowley.....	243,247	257,726	5,898	8,264	792,246	825,253	33,007
Custer.....	142,640	135,282	4,246	4,632	501,709	538,470	36,761
Delta.....	499,190	585,320	403,503	404,428	2,754,630	3,254,502	499,872
Denver.....	25,533,090	26,382,500	973,000	1,029,860	158,416,159	167,027,236	8,611,077
Dolores.....	153,835	148,994	36,506	35,961	572,647	575,938	3,291
Douglas.....	1,924,500	1,975,525	664,672	726,314	7,741,237	7,985,222	243,985
Eagle.....	1,350,609	1,332,765	1,140,204	1,283,290	8,032,617	8,551,534	518,917
Elbert.....	545,764	604,301	95	29,761	1,948,259	2,137,891	189,632
El Paso.....	14,998,879	15,448,986	2,274,887	2,447,699	65,154,686	69,052,892	3,898,206
Fremont.....	1,162,179	1,206,405	352,950	453,510	4,865,072	5,245,631	380,559
Garfield.....	1,488,721	1,475,791	283,105	320,726	5,686,958	5,914,248	227,290
Gilpin.....	370,974	396,622	49,856	67,843	1,247,562	1,332,308	84,746
Grand.....	896,568	1,111,477	558,633	637,712	4,008,975	4,521,137	512,162
Gunnison.....	501,524	532,567	191,059	203,530	2,524,277	2,327,087	(197,190)
Hinsdale.....	64,037	64,554	30,702	34,409	187,668	219,110	31,442
Huerfano.....	451,246	490,859	91,799	98,961	1,652,418	1,711,224	58,806
Jackson.....	255,734	254,523	8,319	8,296	819,843	894,138	74,295
Jefferson.....	17,638,640	17,843,465	12,212,606	13,353,875	109,247,460	112,097,249	2,849,789
Kiowa.....	403,163	430,650	65,471	64,367	1,198,822	1,240,785	41,963
Kit Carson.....	1,014,108	1,108,719	95,293	95,229	3,121,556	3,343,899	222,343
Lake.....	1,040,960	1,085,543	71,117	77,947	4,857,796	5,204,804	347,008
La Plata.....	1,401,126	1,403,435	477,688	580,501	6,151,684	6,466,057	314,373
Larimer.....	6,966,530	7,868,987	2,849,698	3,186,506	32,071,330	35,585,661	3,514,331
Las Animas.....	833,400	987,026	25,267	26,940	2,796,904	3,052,207	255,303
Lincoln.....	514,741	614,407	5,801	5,755	1,733,277	1,917,929	184,652
Logan.....	1,181,060	1,409,867	168,076	161,982	6,991,415	7,494,592	503,177
Mesa.....	2,746,277	2,991,027	1,275,504	1,530,927	13,042,940	14,885,434	1,842,494
Mineral.....	106,296	121,072	23,947	25,520	450,777	483,075	32,298
Moffat.....	942,863	1,487,197	222,754	218,702	3,624,585	4,839,289	1,214,704
Montezuma.....	576,568	649,972	499,201	521,303	2,852,123	2,999,172	147,049
Montrose.....	1,075,815	1,174,638	362,326	520,645	4,363,391	4,742,202	378,811
Morgan.....	1,311,420	1,443,839	365,979	453,013	5,950,837	6,453,337	502,500
Otero.....	1,001,081	1,124,660	115,937	93,041	4,169,511	4,601,336	431,825
Ouray.....	163,510	170,569	51,398	47,959	729,994	691,652	(38,342)
Park.....	709,935	686,596	73,625	155,375	2,207,208	2,412,436	205,228
Phillips.....	306,985	328,531	98,437	106,908	1,676,230	1,827,340	151,110
Pitkin.....	1,360,822	1,456,080	1,260,535	1,363,687	6,814,686	7,075,421	260,735
Prowers.....	919,159	1,008,334	350,430	339,187	3,626,829	3,844,392	217,563
Pueblo.....	7,166,869	8,348,085	2,089,447	2,337,555	31,920,104	34,550,617	2,630,513
Rio Blanco.....	1,118,685	1,167,073	793,024	885,303	6,114,624	5,747,322	(367,302)
Rio Grande.....	601,627	507,772	129,108	120,428	2,805,058	2,623,950	(181,108)
Routt.....	1,624,930	1,662,810	871,240	2,341,280	6,661,370	8,751,160	2,089,790
Saguache.....	327,556	291,388	232,351	261,401	1,392,859	1,423,175	30,316
San Juan.....	106,071	92,490	3,112	2,967	403,571	396,606	(6,965)
San Miguel.....	147,719	161,268	63,430	75,831	910,022	976,606	66,584
Sedgwick.....	331,119	378,039	137,568	126,450	1,475,299	1,564,715	89,416
Summit.....	1,329,093	1,196,699	1,103,809	1,220,904	5,954,696	6,208,499	253,803
Teller.....	689,197	759,590	117,631	135,127	2,491,536	2,765,266	273,730
Washington.....	638,963	709,005	36,782	41,633	2,670,314	2,785,822	115,508
Weld.....	10,171,366	10,597,733	1,555,269	1,869,046	37,140,081	41,815,558	4,675,477
Yuma.....	592,058	705,821	138,350	149,959	3,356,668	3,768,835	412,167
TOTALS.....	\$155,393,174	\$164,974,015	\$47,548,083	\$54,883,811	\$791,087,101	\$846,441,115	\$55,354,014

ASSESSED VALUATION, REVENUE AND AVERAGE LEVIES (1) BY COUNTY AND STATE

County	1977 Assessed Valuation	Total Revenue	County Mill Levy	Average Municipal Levy (2)	Average School Levy	Average Special Levy (3)	Total Average County Levy
Adams	\$ 682,938,200	\$ 61,892,873	20.20	7.61	60.60	1.66	90.62
Alamosa	39,590,390	3,139,751	20.40	10.41	46.99	3.02	79.46
Arapahoe	970,050,740	83,754,491	8.769	11.68	61.68	1.84	86.34
Archuleta	25,159,700	1,364,814	7.25	10.56	37.88	4.44	54.25
Baca	32,373,840	2,496,350	21.91	19.19	46.22	2.41	77.11
Bent	21,502,230	1,559,025	22.91	20.90	42.17	1.77	72.51
Boulder	602,656,730	55,126,532	21.955	11.70	58.41	1.66	91.47
Chaffee	45,451,440	2,726,244	8.71	10.62	42.42	1.32	59.98
Cheyenne	25,699,630	1,580,675	17.76	29.42	38.96	.71	61.51
Clear Creek	52,915,300	3,479,606	25.25	8.33	35.50	9.03	65.76
Conejos	14,905,390	1,105,895	19.75	15.29	43.74	1.91	74.19
Costilla	25,321,170	1,464,638	15.15	14.14	40.27	.85	57.84
Crowley	11,444,340	825,253	22.52	20.35	45.31	.91	72.11
Custer	12,298,480	538,470	11.00	6.04	31.72	3.60	43.78
Delta	53,946,960	3,254,502	10.85	9.18	38.77	1.55	60.33
Denver	2,023,198,170	167,027,236	13.04	14.60	54.40	.49	82.56
Dolores	8,116,090	575,938	18.36	20.08	44.75	1.47	70.96
Douglas	95,986,680	7,985,222	20.70	6.69	54.32	3.90	83.19
Eagle	101,792,230	8,551,534	13.14	4.79	55.31	2.82	84.01
Elbert	29,930,710	2,137,891	20.19	14.39	48.93	3.46	71.43
El Paso	863,343,330	69,052,892	18.00	11.26	51.10	2.23	79.98
Fremont	71,596,780	5,245,631	16.85	6.50	47.23	2.23	73.27
Garfield	70,612,050	5,914,248	20.90	7.39	55.47	1.50	83.76
Gilpin	14,570,980	1,332,308	27.22	17.74	56.28	5.95	91.44
Grand	94,353,140	4,521,137	11.78	8.83	28.08	1.91	47.92
Gunnison	31,795,040	2,327,087	16.75	13.38	45.76	2.02	73.19
Hinsdale	5,763,850	219,110	11.20	3.04	19.94	1.78	38.01
Huerfano	19,969,840	1,711,224	24.50	15.89	51.14	1.90	85.69
Jackson	16,527,420	894,138	15.40	19.50	36.42	.50	54.10
Jefferson	1,372,574,220	112,097,249	13.00	5.15	55.75	3.08	81.67
Kiowa	18,209,270	1,240,785	23.65	28.11	38.36	1.79	68.14
Kit Carson	40,170,960	3,343,899	27.60	13.52	49.45	.85	83.24
Lake	94,231,100	5,204,804	11.52	16.00	41.66	6.71	55.23
La Plata	91,116,480	6,466,057	15.42	6.61	46.88	1.70	70.96
Larimer	416,414,800	35,585,661	18.897	8.87	53.51	2.79	85.46
Las Animas	39,591,910	3,052,207	24.93	23.52	43.84	1.64	77.09
Lincoln	27,066,490	1,917,929	22.70	29.00	41.19	.40	70.86
Logan	89,686,200	7,494,592	15.72	16.89	59.93	.77	83.56
Mesa	207,422,150	14,885,434	14.42	10.64	45.00	2.28	71.76
Mineral	7,965,340	483,075	15.20	12.52	40.38	1.91	60.65
Moffat	107,378,980	4,839,289	13.85	12.00	27.21	.77	44.96
Montezuma	38,572,050	2,999,172	16.851	4.81	45.14	2.57	77.76
Montrose	62,183,090	4,742,202	18.89	4.13	47.27	2.47	76.26
Morgan	84,682,640	6,453,337	17.05	8.14	50.49	2.02	76.20
Otero	56,829,720	4,601,336	19.79	21.75	47.81	.88	80.97
Ouray	8,248,330	691,652	20.68	25.22	50.21	1.99	83.85
Park	43,291,040	2,412,436	15.86	14.42	35.74	2.13	55.73
Phillips	23,927,900	1,827,340	13.73	16.92	53.05	1.11	76.37
Pitkin	128,572,000	7,075,421	11.33	1.67	32.08	2.76	55.03
Prowers	45,075,260	3,844,392	22.37	17.79	47.99	3.86	85.29
Pueblo	381,748,900	34,550,617	21.868	18.00	52.94	2.16	90.51
Rio Blanco	204,749,590	5,747,322	5.70	15.83	17.35	.91	28.07
Rio Grande	38,835,340	2,623,950	13.075	18.14	46.63	1.17	67.57
Routt	112,504,010	8,751,160	14.78	11.05	38.73	4.31	77.79
Saguache	18,407,310	1,423,175	15.83	14.11	44.81	7.92	77.32
San Juan	5,210,740	396,606	17.75	15.21	51.53	.57	76.11
San Miguel	19,429,880	976,606	8.30	10.93	34.55	1.34	50.26
Sedgwick	16,853,990	1,564,715	22.43	20.94	58.24	2.44	92.84
Summit	95,812,620	6,208,499	12.49	10.62	35.62	4.18	64.80
Teller	35,914,430	2,765,266	21.15	15.44	48.30	1.86	77.00
Washington	53,449,300	2,785,822	13.265	24.88	35.88	.98	52.12
Weld	580,379,670	41,815,558	18.26	10.52	46.91	1.66	72.05
Yuma	59,312,680	3,768,835	11.90	17.42	45.82	.74	63.54
TOTALS	\$10,689,629,240	\$846,441,115	15.43	11.35	51.76	2.05	79.18

(1) Averages will not add to the Total Average County Levy because denominators (Assessed Valuation) are not common to all.

(2) Municipal Revenues are divided by the sum of Municipal Assessed Valuations.

(3) Special District Revenues are divided by the sum of all Special District Assessed Valuations.

PETITIONS FOR ABATEMENT, REBATE AND REFUND OF TAXES PASSED UPON BY
THE DIVISION OF PROPERTY TAXATION
FROM JANUARY 1, 1977 to DECEMBER 31, 1977

COUNTY:	Number of Petitions Approved:	Amount of Tax Approved:	Denied:	Amount Denied:
Adams	388	\$ 609,810	...	\$...
Alamosa	14	2,440
Arapahoe	184	253,780
Archuleta	16	37,090
Baca	9	1,650
Bent	6	230
Boulder	219	197,080	3	1,260
Chaffee	67	16,290
Cheyenne	3	190
Clear Creek
Conejos	11	3,650
Costilla	4	550
Crowley	6	1,670
Custer	13	13,390
Delta	46	47,870
Denver	120	397,990
Dolores	7	570
Douglas	40	66,670
Eagle	218	88,390	1	770
Elbert	11	2,970
El Paso	140	92,860
Fremont	1	570
Garfield	56	23,660	2	500
Gilpin	69	13,000
Grand	66	15,390	1	210
Gunnison	37	7,810
Hinsdale
Huerfano	17	3,510
Jackson	5	3,360
Jefferson	404	767,200 *	15	16,020
Jefferson	1	37,632,720 *
Kiowa
Kit Carson	25	7,190
Lake	54	19,020
La Plata	213	46,090	6	3,100
Larimer	381	169,810
Las Animas	1	40
Lincoln	5	630
Logan	36	10,790
Mesa	7	27,470
Mineral	7	1,840
Moffat	14	6,500
Montezuma	44	16,300
Montrose	63	29,140
Morgan	22	10,620
Otero	21	2,780
Ouray	41	8,310	9	1,490
Park	20	6,720
Phillips
Pitkin	22	9,140
Prowers	22	6,740
Pueblo	154	62,210
Rio Blanco	28	4,610
Rio Grande	33	12,480
Routt	63	17,810	1	60
Saguache	3	60
San Juan
San Miguel	12	3,330
Sedgwick	2	270
Summit	193	53,060
Teller	110	21,590
Washington	56	2,320
Weid	116	116,290
Yuma	10	2,570
TOTALS:	3,956	\$ 3,344,370 *	38	\$ 23,410

Increase from Prior Year: 1,829 \$ 1,893,500 * 26 \$ 12,870

* This amount plus the \$37,632,720 of assessed valuation for 1977 in Jefferson County, which valuation exceeds 140% of average of 1974-1975 and 1976 valuations - to comply with H.B. No. 1452. (This represents 34,790 tax schedules.)