

A G FERRARO

STATE OF COLORADO

1ST ANNUAL REPORT

OF THE

DIVISION OF PROPERTY TAXATION



TO THE

GOVERNOR AND THE LEGISLATURE

1971

STATE OF COLORADO

1971

1ST ANNUAL REPORT

OF THE

DIVISION OF PROPERTY TAXATION



TO THE

GOVERNOR AND THE LEGISLATURE

R. E. CARPER
Property Tax Administrator

Marie B. Chilton
Secretary

A. G. Ferraro
Director of Appraisals

Compiled by:

Mary L. Davis, Statistician
D. Sutherland Jr., Administrative Asst.

614 Capitol Annex 1375 Sherman Street Denver Colorado 80203

2/72—1M

LETTER OF TRANSMITTAL

Denver, Colorado, March 1, 1972

To the HONORABLE JOHN A. LOVE, Governor, and the members of the General Assembly of the State of Colorado:

In compliance with 1963 CRS, 137-3-19, (1970 Perm. Supp.), the Property Tax Administrator herewith submits his annual report for the year 1971.

RAYMOND E. CARPER,
Property Tax Administrator

TABLE OF CONTENTS

	Page
Public Utilities Assessed Valuations	13
Summary of Utilities Valuations	23
Abstracts of Assessment	
Residential	28
Commercial	32
Industrial	39
Agriculture	47
Livestock	54
Oil or Gas (Production)	80
Mining and Minerals	82
Mineral Reserves	92
Recapitulation of Abstract of Assessment	93
Grand Totals of Abstract of Assessment	101
Anticipated Revenues — Counties, Municipalities, etc.	104
County Levies and Distribution of County Revenues	106
Average Mill Levies — Counties, Schools, Specials	108
Municipal Corporations of the State	109
Petitions for Abatement	110
Local Improvement and Service Districts	114
County Certification of Levies and Revenue	120
Colorado County Assessors and School Superintendents	181



FIRST ANNUAL REPORT
of the
PROPERTY TAX ADMINISTRATOR
to the
GOVERNOR AND THE LEGISLATURE

Chapter 90 of the 1970 Session Laws of Colorado, effective July 1, 1971, abolished the Colorado Tax Commission and created the Division of Property Taxation, the head of which shall be the Property Tax Administrator. The Division of Property Taxation, which is a Type I Transfer under the Department of Local Affairs, exercises all the powers, duties and functions previously exercised by the Colorado Tax Commission. This includes the valuation of the property and plant of all public utilities doing business in this state; the assistance and cooperation in the administration of all laws concerning the value of taxable property; the review of the methods used by assessors in appraising and valuing taxable property in the several counties of the state, and the methods used by county boards of equalization in equalizing valuations for assessment; the approval of the form and size of all personal property schedules and notices used by county assessors; the approval of all field books, plat and block books, maps and appraisal cards used in the office of the assessor, and the requirement of exclusive use of the same to insure uniformity; the preparation and publication, after consultation with a committee from the Colorado Assessors Association, of manuals and instructions covering methods of appraising and valuing land, improvements, and personal property; the conduct of an annual school for assessors and their employees; and the investigation of all written complaints wherein it is alleged that a class or subclass of taxable property in a county has not been appraised or valued as required by law, or has been improperly or erroneously valued, or that the property tax laws have in any manner been evaded or violated.

The review of methods used by assessors in appraising and valuing taxable property may result in a petition to the Board of Assessment Appeals, as provided in 137-3-14, for an order of reappraisal of any class or subclass of taxable property in any county, or in any town, city, school district or special district located therein.

The review of methods used by assessors in appraising and valuing taxable property and the methods used by county boards of equalization in equalizing valuation for assessments, may result in a complaint being filed with the Board of Assessment Appeals, as provided in 137-3-15, specifying the percentage increase or decrease in any class or

subclass of property appearing in the Abstract of Assessment filed with the Administrator.

During the 1971 tax year, because of the newness of the Board of Assessment Appeals, no such petition or complaint was filed with the Board of Assessment Appeals. However, this is not to be accepted or construed as a criteria for future years.

ABATEMENT PETITIONS

1,592 petitions for abatement or refund of taxes totaling \$1,059,365.54 were approved, and 15 were denied totaling \$9,803.70.

SCHOOL BONDS

29 applications to incur school bonded indebtedness subject to favorable elections were approved by the Administrator aggregating \$25,946,000.

APPRAISAL SECTION

Since the newly created Board of Assessment Appeals didn't begin to function until late in the year, the Section's efforts were again devoted primarily to research, aid and assistance programs for assessors, and training and educational programs for assessors and their staffs.

New Publications

The Commercial Replacement Cost Manual was updated with the assistance of a private consulting engineering firm. The extensive research covered all parts of the State. The research covered such topics as new materials, and methods of construction and erection. Various industries and associations were consulted in regard to their specialty properties and valuations.

The Agricultural Equipment Manual was completely researched and republished after an extensive check for farm equipment prices throughout the State.

The Mobile Equipment Manual, Class F personal property, was revised and published. This manual lists the value of mobile machinery and self-propelled construction equipment and is used by the Colorado Department of Revenue and the county clerks.

The Section completely researched and updated all previous Tax Commission circulars, dating back through 1942. These circulars provide guidelines for the valuation of various classes of property. Those that were pertinent were re-issued as an instruction from the Division of Property Taxation.

Area schools were held throughout the State to explain the proper use and application of these revised publications.

Data Processing

The Section is working cooperatively with counties in establishing a statewide data bank and in developing uniform systems and programs for the accumulation and processing of cost data. It is anticipated that appraisal cards may be computed through Automatic Data Processing Methods in the very near future.

The supporting data for all manuals researched and published is stored in data processing equipment to aid in future revisions when price changes occur.

Mapping

The Section is encouraging more counties to install mapping systems for complete inventory control. This control is maintained using the State parcel identification numbering system. The Section is also promoting a pilot mapping project with a county, utilizing data processing equipment. If this pilot program is successful, it could revolutionize mapping—especially for smaller counties.

Sales Valuation Report

This Section, acting on the request of the State Board of Equalization, completed the fifth annual sales assessment analysis. This report was published, consisting of residential and commercial properties.

The sales were categorized by county and by property type. Graphs were presented to compare the ratios. The sales ratio results indicate that some counties are making progress towards equalization. Specifically, they indicate that there is a wide disparity among the average sales ratios as between classes of property, and that ratios for improved properties are higher than those for unimproved. In most cases they are still below the 30 percent level, and in many counties there is little or no change from 1970 to 1971. In most counties, commercial lands indicate a low level of assessment. Commercial-improved property ratios are higher than residential-improved property ratios. Most counties have an extremely low assessment on unimproved urban lands.

Annual School for Assessors

The Annual School for Assessors and their staff was held October 4-8, 1971 at the University of Colorado, Boulder, Colorado. The attendance in the courses was 170. There were six courses offered. The courses offered consisted of Basic, Residential, Commercial, and Agricultural Lands. The two advanced courses were Subdivisions and Office Procedures.

EXEMPT PROPERTY

CRS 137-3-17 provides that the Administrator must determine the exemption from general taxation of property owned and used solely and exclusively for religious worship, for schools, and for strictly charitable purposes.

During the year the Division received 313 applications for the exemption of property from general taxation; 173 were for property claimed to be used for religious worship; 121 were for property claimed to be used for strictly charitable purposes; and 19 were for property claimed to be used for schools.

The Division processed 311 applications for exemption, and investigations were made of 294 claims; 205 were granted exemption; 26 were granted exemption in part; and 63 were denied exemption. Seventeen applications were returned to the respective county assessors or to the claimant as not being subject to determination by the Division. Sixteen appeals were heard by the Administrator—six were granted and ten were denied. At year end there were 59 applications in various stages of processing.

The Division also has the responsibility of examining the annual reports required to be filed by the owners of property which has previously been granted exemption as being owned and used for religious worship, for schools, and for strictly charitable purposes to determine if such property continues to qualify for such exemption.

The Division mailed 5626 pre-printed reporting forms to owners of exempt property, followed by 930 second notices to those who had failed to return the reports by the due date.

A total of 4970 reports were returned by the owners and were reviewed by the Division. Field investigations were made in a number of instances where exemption of the property appeared questionable and orders were issued revoking the exemption of 55 parcels of property located in 18 counties and having an estimated actual value of \$7,860,000.

The Division issued 328 notices declaring a forfeiture of the exemption of property for which the owner had failed to file a report for three or more years. Ninety-one of these were rescinded upon ade-

quate showing by the owner that the property was eligible for continued exemption.

CRS 137-2-1 (8) (a) (iv) makes specific provisions for exemption of Senior Citizen apartment projects. The Division reviewed 29 such projects providing 2887 apartments, the exemption of which is dependent upon the occupants meeting with the limitations provided as to age, income and assets. On the basis of certifications filed by the project owners, the Division determined that 1106 apartments were rented by qualified occupants resulting in 39% of the actual value of such projects being

entitled to exemption; and that 1781 apartments, or 61% of the actual value of the 29 projects was subject to assessment at the rate of 18% of such proportion of the actual value.

Forty-four counties have requested that the Division review on their behalf the continued exemption of property used as rectory, parsonage, manse, etc.

Statistical information developed by the Division indicates that presently exempt property subject to annual review by the Division has an estimated actual value of \$775,000,000.

FIRST ANNUAL REPORT

SUMMARY

COMPARISON OF SUMMARY OF ABSTRACTS OF ASSESSMENT

In Thousands of Dollars — \$000.00 Omitted.

<i>Class of Property</i>	1970		1971		<i>Per cent Increase (Decrease)</i>
	<i>Valuation</i>	<i>Per cent of total</i>	<i>Valuation</i>	<i>Per cent of total</i>	
Residential	2,124,109	41.28	2,270,351	41.63	6.88
Commercial	1,313,152	25.52	1,380,777	25.32	5.15
Industrial	407,291	7.92	454,973	8.34	11.71
Agriculture	586,918	11.41	601,848	11.03	2.54
Oil and Gas	94,052	1.83	88,447	1.62	(5.96)
Mining and Mineral	90,748	1.76	96,363	1.77	6.19
State Assessed	<u>529,001</u>	<u>10.28</u>	<u>561,206</u>	<u>10.29</u>	<u>6.09</u>
Total Assessed Valuation	5,145,271	100.00	5,453,965	100.00	6.00

TAXES TO BE COLLECTED

The 1971 taxes to be collected total	\$492,007,621
The 1970 taxes to be collected total	\$439,123,955
In 1969 the amount was	\$387,099,429
In 1960 the amount was	\$204,058,456
In 1950 the amount was	\$ 81,258,156

DIVISION OF PROPERTY TAXATION

**ANALYSIS OF ABSTRACTS OF ASSESSMENT 1971
BY CLASS AND TYPE
In Thousands of Dollars — 000.00 Omitted**

	Residential	Commercial	Industrial	Agricultural	Oil and Gas	Mining and Mineral	State Assessed Properties	Comparison 1970
	Amount %	Amount %	Amount %	Amount %	Amount %	Amount %	Amount %	% %
Land	\$ 533,161 9.8	\$ 283,536 5.2	\$ 43,625 0.8	\$ 344,913 6.3	\$ 77,730 1.4	\$ 60,340 1.1	\$ 1,343,305	24.6 24.8
Improvements	1,725,289 31.6	739,915 13.6	224,288 4.1	123,067 2.3	4,174 0.1	24,896 0.5	2,841,629	52.1 51.6
Equities in State School Lands	14	3	33	489			539	
Total Real Estate	2,258,464 41.4	1,023,454 18.8	267,946 4.9	468,469 8.6	85,236 1.6	85,236 1.6	4,185,473	76.7 76.4
Furnishings and Equipment	11,887 0.2	234,615 4.3	128,324 2.4	44,990 0.8	6,523 0.1	8,592 0.2	434,931	8.0 7.6
Materials and Supplies		8,756 0.2	1,783		17	1,480	12,036	0.2 4.0
Merchandise		109,747 2.0	47,205 0.9			1,008	157,963	2.3
Freight								
Merchandise		4,205 0.1	8,406 0.1			47	12,298	0.2 0.2
Livestock				87,156 1.6			87,156	1.6 1.4
Agricultural Products				1,233			1,233	
Mobile Equipment			1,669				1,669	0.1
Total Personal Property	11,887 0.2	357,323 6.6	187,027 3.4	133,379 2.4	6,543 0.1	11,127 0.2	707,286	13.0 13.3
Total Assessed by County Assessors \$2,270,351 41.6	\$1,380,777 25.4	\$ 454,973 8.3	\$ 601,848 11.0	\$ 88,447 1.6	\$ 96,363 1.8		\$4,892,759	89.7 89.7
State Assessed Property							\$ 561,206	10.3 10.3
Total of Abstracts							\$5,453,965	100.0% 100.0%
For Comparison 1970 Percentages	41.3%	25.5%	7.9%	11.4%	1.8%	1.8%	10.3%	100%

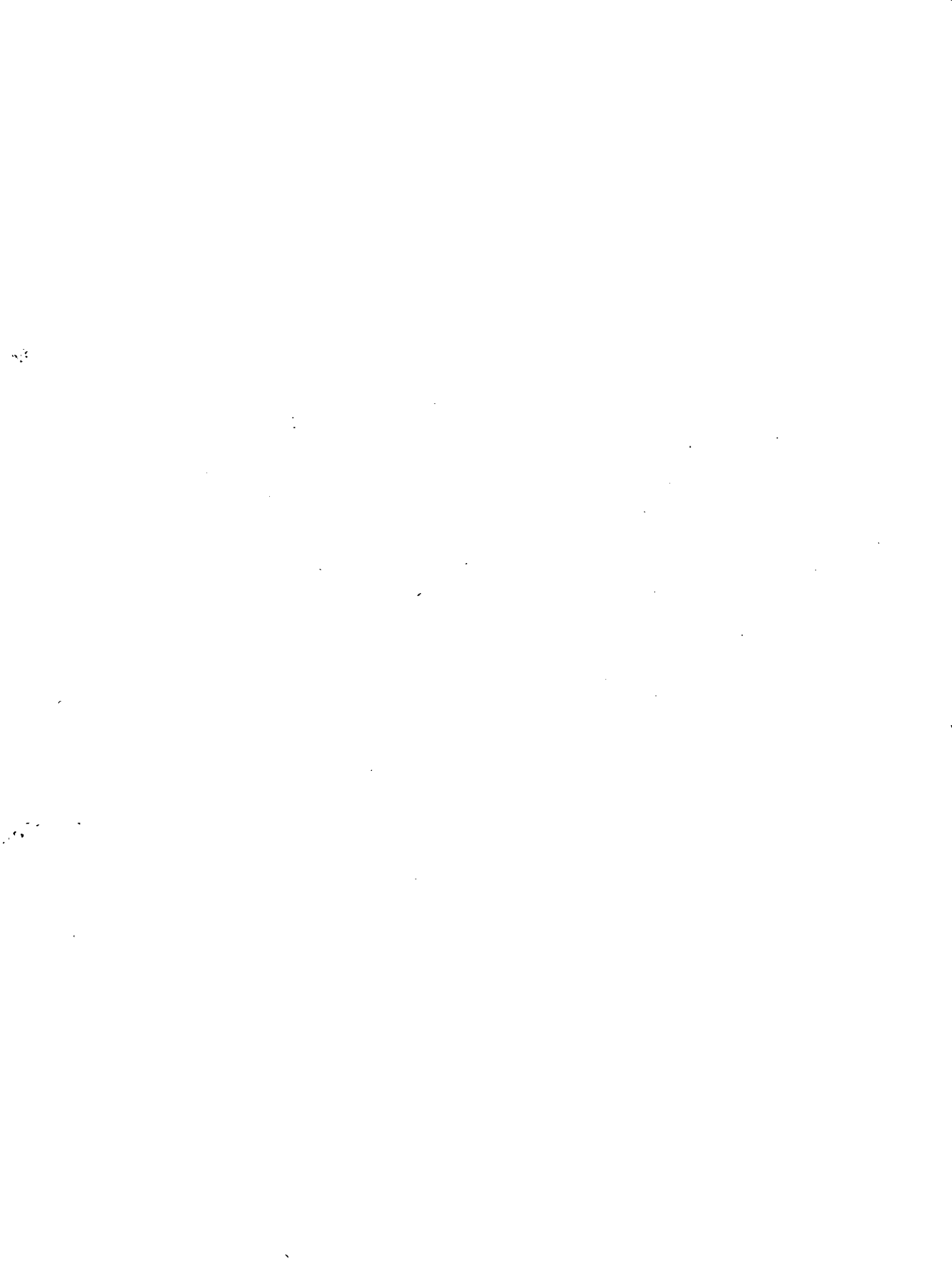

***Assessment of All Properties
Under The Jurisdiction of the
Division of Property Taxation
For The Year 1971***

FIRST ANNUAL REPORT

RAILROAD COMPANIES

ATCHISON, TOPEKA & SANTA FE RAILWAY CO.

COUNTY	VALUATION
ARAPAHOE	\$ 138,510
BACA	1,993,950
BENT	2,122,730
DENVER	99,710
DENVER VIA DERGW	4,500
DOUGLAS	696,960
EL PASO	912,740
FREMONT	68,110
FREMONT VIA DERGW	1,100,900
LAS ANIMAS	1,162,490
OTERO	1,758,510
PROVERS	1,525,750
PUEBLO	754,580
PUEBLO VIA DERGW	164,300

	\$ 11,503,240

BURLINGTON NORTHERN, INC.

COUNTY	VALUATION
ADAMS	\$ 266,350
ADAMS VIA C&S	27,600
BOULDER	295,150
BOULDER VIA C&S	3,550
DENVER	54,110
DENVER VIA C&S	9,800
DENVER VIA DUT	3,500
DENVER VIA UP	500
JEFFERSON VIA C&S	28,600
LOGAN	1,086,050
LOGAN VIA UP	88,950
MORGAN	663,370
MORGAN VIA UP	65,500
PHILLIPS	492,910
SFDGWICK	12,090
WASHINGTON	511,520
WASHINGTON VIA UP	13,900
WELD	1,372,130
YUMA	548,190

	\$ 5,523,470

CHICAGO, ROCKISLAND & PACIFIC RAILROAD COMPANY

COUNTY	VALUATION
ADAMS	\$ 11,150
ADAMS VIA UP	128,250
ARAPAHOE VIA UP	129,800
DENVER	6,800
DENVER VIA DUT	1,850
DENVER VIA UP	39,550
ELBERT	131,660
ELBERT VIA UP	142,300
EL PASO	228,560
EL PASO VIA DERGW	1,150
KIT CARSON	283,070
LINCOLN	144,870
LINCOLN VIA UP	7,100

	\$ 1,256,900

COLORADO & SOUTHERN RAILWAY COMPANY

COUNTY	VALUATION
ADAMS	\$ 96,870
ADAMS VIA DERGW	11,650
ARAPAHOE	15,390
ARAPAHOE VIA AT&SF	36,400
BOULDER	453,050
DENVER	271,080
DENVER VIA AT&SF	14,550
DENVER VIA C&S	2,800
DENVER VIA DERGW	8,500
DENVER VIA DUT	3,200
DOUGLAS VIA AT&SF	183,150
EL PASO VIA AT&SF	239,800
HUERFANO	498,200
JEFFERSON	205,790
LAKE	187,720
LARIMER	1,139,340
LAS ANIMAS	1,052,760
LAS ANIMAS VIA AT&SF	14,750
PUEBLO	368,670
PUEBLO VIA AT&SF	131,600
WELD	257,170

	\$ 5,199,390

COLORADO & WYOMING RAILWAY COMPANY

COUNTY	VALUATION
LAS ANIMAS	\$ 1,786,510
PUEBLO	289,180

	\$ 2,075,690

DENVER & RIO GRANDE WESTERN RAILROAD CO.

COUNTY	VALUATION
ADAMS	\$ 154,650

ALAMOSA	874,880
ARAPAHOE	214,530
BOULDER	234,580
CHAFFEE	1,892,600
CONE JOE	569,030
COSTILLA	881,750
DELTA	1,909,080
DENVER	209,590
DENVER VIA C&S	700
DENVER VIA C&S	2,650
DENVER VIA UP	1,036,950
DOUGLAS	3,304,500
EAGLE	1,409,700
EL PASO	1,950,290
FREMONT	2,313,420
GARFIELD	377,420
GILPIN	17,300
GILPIN VIA MT	1,662,670
GRAND	1,27,300
GRAND VIA MT	117,570
GUNNISON	1,536,010
HUERFANO	67,300
HUERFANO VIA C&S	571,350
JEFFERSON	773,800
LAKE	881,200
LA PLATA	9,700
LAS ANIMAS VIA AT&SF	137,400
LAS ANIMAS VIA C&S	2,732,050
NEFA	477,960
NEURAL	206,290
NOFAT	738,910
MONROSE	390,880
MURRAY	324,130
PITKIN	1,840,960
PUERLO	1,120,730
RIC GRANDE	2,824,620
ROUTE	359,850
SAN JUAN	

	\$ 34,144,420

GREAT WESTERN RAILWAY COMPANY

COUNTY	VALUATION
BOULDER	\$ 22,740
LARIMER	84,820
WELD	578,220

	\$ 685,780

MANITOU AND PIKE'S PEAK RAILWAY COMPANY

COUNTY	VALUATION
EL PASO	\$ 243,420

MISSOURI PACIFIC RAILROAD COMPANY

COUNTY	VALUATION
CROWLEY	\$ 441,130
KIOWA	1,231,390
OTERO	2,820
PUEBLO	270,960

	\$ 1,946,260

MT. MANITOU PARK & INCLINE RAILWAY CO.

COUNTY	VALUATION
EL PASO	\$ 29,990

SAN LUIS CENTRAL RAILROAD COMPANY

COUNTY	VALUATION
RIC GRANDE	\$ 40,390
SAGUACHE	1,720

	\$ 42,110

SOUTHERN SAN LUIS VALLEY RAILROAD COMPANY

COUNTY	VALUATION
COSTILLA	\$ 12,910

UNION PACIFIC RAILROAD COMPANY

COUNTY	VALUATION
ADAMS	\$ 1,593,620
ARAPAHOE	736,430
BOULDER	328,820
CHEYENNE	1,189,490
DENVER	275,240
ELBERT	806,730
JACKSON	1,156,810
LARIMER	630,140
LINCOLN	1,211,310
LOGAN	1,514,820
MORGAN	1,182,890
SFDGWICK	983,550
WASHINGTON	79,090
WELD	4,953,770

	\$ 17,142,910

PRIVATE CAR LINE COMPANIES

PRIVATE CAR LINES

COUNTY	VALUATION
ADAMS	\$ 40,130
ALAMOSA	15,090
ARAPAHOE	15,790
BACA	27,520
BENT	17,770
BOULDER	26,240
CHAFFEE	35,880
CHEYENNE	27,880
CONE JOE	10,140
COSTILLA	16,180

CROWLEY	24,070
DELTA	36,220
DENVER	17,830
DOUGLAS	27,980
EAGLE	80,930
ELBERT	41,160
EL PASO	89,070
FREMONT	37,420
GARFIELD	44,770
GILPIN	6,710
GRAND	31,460
GUNNISON	1,850
HUERFANO	42,390
JACKSON	17,440
JEFFERSON	15,530
KIOWA	70,190

DIVISION OF PROPERTY TAXATION

COUNTY	VALUATION	GENERAL AMERICAN TRANSPORTATION CORPORATION	178,160
KIT CARSON	45,390	GENERAL ELECTRIC COMPANY-LAMP DIVISION	300
LAKE	19,180	GEORGIA-PACIFIC CORPORATION	230
LARIMER	48,220	GODPASTURE, INC.	560
LAS ANIMAS	45,330	GRACE COMPANY, JOHN H.	1,280
LINCOLN	49,930	GULF OIL COMPANY U.S. DIV. OF GULF OIL CORP.	160
LOGAN	62,740	WALTER HOFFNER COMPANY	180
MESA	53,800	MALIBURTON COMPANY	230
MINERAL	8,490	HEAD-ON COLLISION LINE	170
MOFFAT	3,280	HERCULES, INC.	120
MONTROSE	13,410	HROKER CHEMICAL CORPORATION	220
MORGAN	40,390	HOUSTON CHEMICAL CORPORATION	6,260
OTERO	23,040	HUBER CORPORATION, J. W.	740
PURAY	6,950	HUMBLE PIPE LINE COMPANY	1,680
PHILLIPS	15,400	INTERNATIONAL MINERALS & CHEMICAL CORPORATION	3,450
PITKIN	15,680	K. R. D. Y. COMPANY	270
PROWERS	68,970	KOPPERS COMPANY, INC.	110
PUEBLO	21,430	MANUFACTURERS LEASING CORPORATION	10,490
RIO GRANDE	55,780	MERCHANTS DESPATCH TRANSPORTATION CORPORATION	250
ROUIT	13,600	MICHIGAN CHEMICAL CORPORATION	4,630
SEDCWICK	18,380	MORIL OIL CORPORATION	150
WASHINGTON	145,150	MORSANTO COMPANY	300
WELD	18,560	MORRISON CAR LEASING, INC.	4,610
YUMA	\$ 1,663,010	NATIONAL CAR COMPANY	88,110
	VALUATION	NORTH AMERICAN CAP CORPORATION	1,100
	\$ 160	P. P. G. INDUSTRIES, INC.	93,760
	330	PACIFIC FRUIT EXPRESS COMPANY	830
	130	PAR GAS, INC.	100
	4,120	PENNSAS, INC.	800
	1,600	PHILADELPHIA QUARTZ COMPANY	12,090
	32,700	PHILLIPS PETROLEUM COMPANY	780
	380	PROTEX INDUSTRIES, INC.	1,720
	140	RSP CAR COMPANY	760
	230	RAIL-U.S. LEASING, INC.	2,630
	140	RELCO TANK LINE	570
	220	REPUBLIC CAR LINE, INC.	170
	170	SID RICHARDSON CARBON COMPANY	3,170
	220	ST. LOUIS REFRIGERATOR CAR COMPANY	130
	410	SAUVAGE GAS COMPANY	3,670
	400	SHELL OIL COMPANY	85,750
	360	SHIPPERS CAR LINE	140
	1,380	SINCLAIR-KOPPERS COMPANY	610
	1,660	STAUFFER CHEMICAL COMPANY	200
	380	TANAK TRANSPORTATION CORPORATION	130
	1,100	TENNESSEE EASTMAN COMPANY	4,760
	1,560	TEXAS GULF SULPHUR COMPANY	310
	10,400	THIELE KAOLIN COMPANY	1,810
	1,650	TOMCO RAILWAY CAR COMPANY INC.	567,630
	32,300	TRAILER TRAIN COMPANY	180
	13,150	TRANSERV SYSTEMS, INC.	100,130
	950	TRANSPORT LEASING COMPANY	720
	150	TRANSRAIL SYSTEMS, INC.	3,280
	170	U.S. PLYWOOD CHAMPION PAPER COMPANY	3,730
	690	UNION CARBIDE CORPORATION	1,970
	880	UNION CHEMICAL CARLINE, INC.	1,460
	110	UNION PETROLEUM CORPORATION	160
	1,570	UNION REFRIGERATOR TRANSIT LINES	75,800
	88,490	UNION TANK CAR COMPANY	3,290
	270	UNITED STATES RAILWAY EQUIPMENT COMPANY	9,290
	2,940	UNITED STATES RAILWAY LEASING COMPANY	340
	4,380	UNIVERSAL BUTANE COMPANY	160
	230	VESTICAL CHEMICAL CORPORATION	1,460
	1,500	WARREN WALKER & SONS, INC.	410
	57,990	WESTERN CAR COMPANY	94,600
	3,800	WESTERN FRUIT EXPRESS COMPANY	430
	\$ 1,663,010	WESTERN REFRIGERATOR LINE COMPANY	12,370
	VALUATION	WILSON CAR LINE	\$ 1,663,010

RAILWAY EXPRESS AGENCY

COUNTY	VALUATION	MORGAN	170
CHEYENNE	\$ 100	OTERO	500
DENVER	21,500	PHILLIPS	130
EL PASO	270	PUEBLO	260
LOGAN	280	WASHINGTON	130
	\$ 23,970	WELD	490
	VALUATION	YUMA	140
	\$ 23,970		\$ 23,970

TRAMWAY COMPANIES

DENVER TRAMWAY CORPORATION

COUNTY	VALUATION
DENVER	\$ 119,190

AIR LINE COMPANIES

ASPEN AIRWAYS, INC.

COUNTY	VALUATION
DENVER	\$ 69,450
PITKIN	57,340
	\$ 126,790

BRANIFF AIRWAYS, INC.

COUNTY	VALUATION
DENVER	\$ 350,480
EL PASO	46,450
	\$ 396,930

CONTINENTAL AIR LINES, INC.

COUNTY	VALUATION
DENVER	\$ 1,222,550
EL PASO	210,560
	\$ 1,493,110

FRONTIER AIR LINES, INC.

COUNTY	VALUATION
ALAMOSA	\$ 17,330
DENVER	3,177,090
EL PASO	136,860
GUNNISON	12,500
LA PLATA	27,480
NEES	200,990
MONTEZUMA	18,520
MONTROSE	16,450
PROWERS	8,210
PUEBLO	32,640
ROUIT	10,230
	\$ 3,658,280

NORTH CENTRAL AIRLINES, INC.

COUNTY	VALUATION
DENVER	\$ 54,810

OZARK AIR LINES, INC.

COUNTY	VALUATION
DENVER	\$ 229,220

FIRST ANNUAL REPORT

ROCKY MOUNTAIN AIRWAYS, INC.

COUNTY	VALUATION
DENVER	\$ 50,010
EAGLE	15,280
GARFIELD	2,520
LAKE	30,450
PITKIN	

	\$ 98,160

TEXAS INTERNATIONAL AIRLINES, INC.

COUNTY	VALUATION
DENVER	\$ 240,370

TRANS CENTRAL AIRWAYS, INC.

COUNTY	VALUATION
DENVER	\$ 780
LAS ANIMAS	330
PUEBLO	380

	\$ 1,490

CENTRAL TELEPHONE & UTILITIES CORP.

COUNTY	VALUATION
CROWLEY	\$ 167,080
CUSTER	46,250
EL PASO	41,510
FREMONT	2,704,320
OTERO	1,506,200
PUEBLO	5,742,170
TELLER	163,560

	\$ 9,871,090

HOME LIGHT AND POWER COMPANY

COUNTY	VALUATION
WELD	\$ 2,776,680

PUBLIC SERVICE COMPANY OF COLORADO

COUNTY	VALUATION
ADAMS	\$ 30,573,530
ALAMOSA	1,958,000
ARAPAHOE	9,625,570
BOULDER	15,889,940
CHAFFEE	985,650
CLEAR CREEK	9,095,310
CONJOH	603,620
COSTILLA	273,910
DENVER	56,320,110
DOUGLAS	1,646,380
EAGLE	698,110
ELBERT	44,370
EL PASO	426,030
FREMONT	74,260
GARFIELD	3,581,770
GILPIN	136,600

TRANS WORLD AIRLINES, INC.

COUNTY	VALUATION
DNVFR	\$ 728,230

UNITED AIR LINES, INC.

COUNTY	VALUATION
ARAPAHOE	\$ 3,367,580
DENVFR	6,185,550
EL PASO	3,180
MESA	75,760

	\$ 9,632,070

WESTERN AIR LINES, INC.

COUNTY	VALUATION
DNVFR	\$ 2,237,770

ELECTRIC COMPANIES

GRAND	36,590
GUNNISON	3,570
JEFFERSON	13,203,010
LAKE	1,611,490
LARIMER	2,838,640
LOGAN	1,074,360
MESA	9,311,660
MORGAN	480,380
PARK	484,210
PITKIN	303,230
PUEBLO	270,310
RIO GRANDE	857,380
SAGUACHE	398,520
SUMMIT	736,410
TELLER	33,590
WASHINGTON	7,170
WELD	9,841,850

	\$172,725,470

UTAH POWER & LIGHT COMPANY

COUNTY	VALUATION
MONTEZUMA	\$ 137,500

WESTERN COLORADO POWER COMPANY

COUNTY	VALUATION
DELTA	\$ 456,220
DOLORES	21,920
GUNNISON	157,150
LA PLATA	1,313,680
MONTROSE	1,171,760
MURAY	182,790
SAN JUAN	127,060
SAN MIGUEL	284,580

	\$ 3,715,160

RURAL ELECTRIC COMPANIES

ARKANSAS VALLEY G & T, INC.

COUNTY	VALUATION
PUEBLO	\$ 61,290

CARBON POWER & LIGHT, INC.

COUNTY	VALUATION
LARIMER	\$ 1,640

COLORADO-UTE ELECTRIC ASSOCIATION, INC.

COUNTY	VALUATION
ALAMOSA	\$ 1,170
ARCHULETA	21,220
BLAKE	340
CHAFFEE	180
COSTILLA	770
CUSTER	170
DELTA	65,010
DOLORES	41,440
EAGLE	244,460
EL PASO	220
FREMONT	220
GARFIELD	246,050
GUNNISON	103,570
LA PLATA	252,890
MESA	393,680
MINERAL	220
MOFFAT	112,450
MONTEZUMA	158,110
MONTROSE	1,567,090
OTERO	510
MURAY	1,270
PITKIN	81,810
PUEBLO	340
RIO BLANCO	271,910
RIO GRANDE	4,640
ROUIT	4,099,380
SAGUACHE	1,050
SAN MIGUEL	53,680

	\$ 7,724,850

DELTA-MONTROSE RURAL POWER LINES ASSOCIATION

COUNTY	VALUATION
DELTA	\$ 160,340
GUNNISON	14,590
MONTROSE	81,560
MURAY	19,900

	\$ 276,390

EMPIRE ELECTRIC ASSOCIATION, INC.

COUNTY	VALUATION
DOLORES	\$ 131,780
MONTEZUMA	732,450
SAN MIGUEL	25,600

	\$ 889,830

GRAND VALLEY RURAL POWER LINES, INC.

COUNTY	VALUATION
DELTA	\$ 3,220
GARFIELD	15,400
MESA	425,100

	\$ 443,720

GUNNISON COUNTY ELECTRIC ASSOCIATION, INC.

COUNTY	VALUATION
GUNNISON	\$ 127,100
HINSDALE	16,280
SAGUACHE	4,790

	\$ 148,170

HIGHLINE ELECTRIC ASSOCIATION

COUNTY	VALUATION
LOGAN	\$ 293,490
MORGAN	900
PHILLIPS	211,820
SEDOGWICK	174,120
WASHINGTON	13,440
WELD	1,800
YUMA	201,940

	\$ 897,530

HOLY CROSS ELECTRIC ASSOCIATION, INC.

COUNTY	VALUATION
EAGLE	\$ 278,490
GARFIELD	171,400
GUNNISON	4,230
PITKIN	282,400

	\$ 739,490

DIVISION OF PROPERTY TAXATION

INTERMOUNTAIN RURAL ELECTRIC ASSOCIATION

COUNTY	VALUATION
ADAMS	\$ 52,670
ARAPAHOE	241,080
CLEAR CREEK	24,260
DOUGLAS	330,230
ELBERT	55,480
EL PASO	61,400
FREMONT	600
JEFFERSON	431,410
PARK	162,600
TELEP	176,970
	\$ 1,536,700

K. C. ELECTRIC ASSOCIATION

COUNTY	VALUATION
CHEYENNE	\$ 192,190
KIT CARSON	309,630
LINCOLN	83,500
	\$ 585,320

KIT CARSON ELECTRIC COOPERATIVE, INC.

COUNTY	VALUATION
CONEJOS	\$ 310
COSTILLA	920
	\$ 1,230

LA PLATA ELECTRIC ASSOCIATION, INC.

COUNTY	VALUATION
ARCHULETA	\$ 140,070
HINSDALE	7,010
LA PLATA	287,800
MINERAL	3,510
	\$ 438,390

MOON LAKE ELECTRIC ASSOCIATION, INC.

COUNTY	VALUATION
GARFIELD	\$ 57,970
MOFFAT	87,180
PIO BLANCO	1,364,880
	\$ 1,510,030

MORGAN COUNTY RURAL ELECTRIC ASSOCIATION

COUNTY	VALUATION
ADAMS	\$ 78,020
LOGAN	27,420
MORGAN	701,300
WASHINGTON	152,940
WELD	226,040
	\$ 1,185,720

MOUNTAIN PARKS ELECTRIC, INC.

COUNTY	VALUATION
GRAND	\$ 358,300
JACKSON	172,210
LARIMER	12,900
ROUITT	1,170
SUMMIT	10,820
	\$ 555,400

MOUNTAIN VIEW ELECTRIC ASSOCIATION, INC.

COUNTY	VALUATION
ARAPAHOE	\$ 840
DOUGLAS	13,230
ELBERT	152,620
EL PASO	413,050
LINCOLN	248,610
PUEBLO	3,430
WASHINGTON	5,870
	\$ 837,650

POUDRE VALLEY RURAL ELECTRIC ASSOCIATION, INC.

COUNTY	VALUATION
BOULDER	\$ 113,700
LARIMER	560,470
WELD	192,650
	\$ 866,820

RURAL ELECTRIC COMPANY

COUNTY	VALUATION
LARIMER	\$ 300
LOGAN	13,150
WELD	61,680
	\$ 75,130

SANGRE DE CRISTO ELECTRIC ASSOCIATION, INC.

COUNTY	VALUATION
CHAFFEE	\$ 177,050
CUSTER	40,350
FREMONT	50,220
LAKE	36,870
	\$ 304,490

SAN ISABEL ELECTRIC ASSOCIATION, INC.

COUNTY	VALUATION
COSTILLA	\$ 1,383
CUSTER	14,900
FREMONT	2,700
HUERFANO	195,040
LAS ANIMAS	265,340

COUNTY

COUNTY	VALUATION
OTERO	1,970
PUEBLO	242,350
	\$ 723,770

SAN LUIS VALLEY RURAL ELECTRIC COOP., INC.

COUNTY	VALUATION
ALAMOSA	\$ 109,150
CONEJOS	40,910
COSTILLA	35,250
HINSDALE	17,000
MINERAL	95,560
SIC GRANDE	297,390
SAGUACHE	131,460
	\$ 726,720

SAN MIGUEL POWER ASSOCIATION, INC.

COUNTY	VALUATION
DOLORES	\$ 11,030
MESA	5,290
MONTEZUMA	445,340
MURRAY	560
SAN MIGUEL	124,530
	\$ 650,750

SOUTHEAST COLORADO POWER ASSOCIATION, INC.

COUNTY	VALUATION
BACA	\$ 207,680
BENT	115,050
CHEYENNE	59,000
CROWLEY	66,800
EL PASO	23,130
KIOWA	133,360
LAS ANIMAS	67,600
LINCOLN	13,000
OTERO	160,210
PROBERS	221,270
PUEBLO	17,570
	\$ 1,026,770

SPRINGER ELECTRIC COOPERATIVE, INC.

COUNTY	VALUATION
LAS ANIMAS	\$ 13,880

TRI-COUNTY ELECTRIC COOP., INC.

COUNTY	VALUATION
BACA	\$ 460

TRI-STATE GEN. & TRANS. ASSOCIATION, INC.

COUNTY	VALUATION
BOULDER	\$ 2,260
GRAND	1,390
JEFFERSON	2,440
KIT CARSON	53,610
LARIMER	70
MORGAN	590
SEDGWICK	2,210
WASHINGTON	3,270
WELD	310
YUMA	168,790
	\$ 234,940

UNION RURAL ELECTRIC ASSOCIATION, INC.

COUNTY	VALUATION
ADAMS	\$ 393,680
BOULDER	52,150
GILPIN	85,040
JEFFERSON	62,840
WELD	348,900
	\$ 945,610

WHEATLAND ELECTRIC COOP., INC.

COUNTY	VALUATION
CHEYENNE	\$ 1,280
KIOWA	4,060
PROBERS	430
	\$ 5,770

WHITE RIVER ELECTRIC ASSOCIATION, INC.

COUNTY	VALUATION
GARFIELD	\$ 1,970
MOFFAT	41,270
RIO BLANCO	349,790
	\$ 393,030

YAMPA VALLEY ELECTRIC ASSOCIATION, INC.

COUNTY	VALUATION
EAGLE	\$ 25,330
GRAND	2,950
MOFFAT	368,100
ROUITT	679,990
	\$ 1,026,370

Y-W ELECTRIC ASSOCIATION, INC.

COUNTY	VALUATION
KIT CARSON	\$ 2,410
WASHINGTON	414,510
YUMA	654,660
	\$ 1,071,580

FIRST ANNUAL REPORT
TELEPHONE COMPANIES

AGATE MUTUAL TELEPHONE EXCHANGE		VALUATION
COUNTY		
ELBERT		\$ 6,500
AMERICAN TELEPHONE & TELEGRAPH COMPANY		VALUATION
COUNTY		
ADAMS		\$ 165,980
ALAMOSA		267,270
ARAPAHOE		345,800
ARCHULETA		266,860
BACA		473,150
BENT		502,420
BOULDER		60
CHEYENNE		221,650
COSTILLA		197,080
CROWLEY		129,160
DENVER		5,667,370
DOLORES		178,370
DOUGLAS		518,000
ELBERT		711,540
EL PASO		2,653,720
HUERFANO		136,430
JEFFERSON		503,920
KIOWA		590,370
LA PLATA		123,120
LARIMER		1,560,590
LAS ANIMAS		150,540
LINCOLN		438,230
LOGAN		223,770
MINERAL		167,190
MONTEZUMA		197,800
MORGAN		95,810
OTERO		476,590
PROWERS		3,157,100
PUEBLO		1,092,960
RIO GRANDE		130,470
SEDGWICK		117,700
WELD		3,750,280
		\$ 25,230,500
ANSWERPHONE, INC.		VALUATION
COUNTY		
DENVER		\$ 1,830
BENNETT TELEPHONE COMPANY		VALUATION
COUNTY		
ADAMS		\$ 30,670
ARAPAHOE		16,770
ELBERT		1,430
		\$ 48,870
BIJOU TELEPHONE COOP. ASSOCIATION		VALUATION
COUNTY		
ADAMS		\$ 24,930
ARAPAHOE		23,520
ELBERT		550
		\$ 49,000
BLANCA TELEPHONE SYSTEM		VALUATION
COUNTY		
COSTILLA		\$ 19,530
CENTRAL NEBRASKA TELEPHONE COMPANY		VALUATION
COUNTY		
PHILLIPS		\$ 500
SEDGWICK		500
		\$ 1,000
COLUMBINE TELEPHONE COMPANY		VALUATION
COUNTY		
ALAMOSA		\$ 10,680
SAGUACHE		6,950
		\$ 17,630
DEER TRAIL TELEPHONE COMPANY		VALUATION
COUNTY		
ADAMS		\$ 200
ARAPAHOE		17,790
ELBERT		500
		\$ 18,490
DELTA COUNTY COOP. TELEPHONE COMPANY		VALUATION
COUNTY		
DELTA		\$ 366,300
GUNNISON		15,330
MONTRÖSE		7,200
		\$ 388,830
EAGLE VALLEY TELEPHONE COMPANY		VALUATION
COUNTY		
CUSTER		\$ 1,070
EAGLE		131,340
FREMONT		67,430
GARFIELD		4,350
GRAND		5,530
ROUTT		12,650
		\$ 222,370
EASTERN SLOPE RURAL TELEPHONE ASSOCIATION, INC.		VALUATION
COUNTY		
ADAMS		\$ 2,870

ARAPAHOE	500	
CHEYENNE	75,040	
CROWLEY	2,170	
KIOWA	71,290	
KIT CARSON	23,010	
LINCOLN	205,220	
WASHINGTON	41,640	
	\$ 421,740	
EL PASO COUNTY MUTUAL TELEPHONE COMPANY		VALUATION
COUNTY		
ELBERT		\$ 410
EL PASO		50,210
LINCOLN		820
PUEBLO		410
		\$ 51,850
EMPIRE DISPATCH, INC.		VALUATION
COUNTY		
ADAMS		\$ 1,320
LARIMER		1,120
WELD		9,660
		\$ 12,100
FARMERS MUTUAL TELEPHONE COMPANY		VALUATION
COUNTY		
DOLORES		\$ 6,050
MONTEZUMA		18,180
		\$ 24,230
GROVER TELEPHONE EXCHANGE		VALUATION
COUNTY		
WELD		\$ 3,190
HAXTUN TELEPHONE COMPANY		VALUATION
COUNTY		
LOGAN		\$ 67,500
PHILLIPS		49,430
SEDGWICK		3,030
WASHINGTON		700
YUMA		7,130
		\$ 127,790
MATHESON TELEPHONE COMPANY		VALUATION
COUNTY		
ELBERT		\$ 5,850
LINCOLN		70
		\$ 5,920
MIDLAND TELEPHONE COMPANY		VALUATION
COUNTY		
DOLORES		\$ 34,100
SAN MIGUEL		8,200
		\$ 42,300
MOBILE RADIO COMMUNICATIONS SERVICE		VALUATION
COUNTY		
LA PLATA		\$ 4,990
MOBILE RADIO TELEPHONE SERVICE, INC.		VALUATION
COUNTY		
DENVER		\$ 3,000
THE MOUNTAIN STATES TELEPHONE AND TELEGRAPH COMPANY		VALUATION
COUNTY		
ADAMS		\$ 10,170,210
ALAMOSA		928,230
ARAPAHOE		10,800,290
ARCHULETA		11,440
BACA		341,610
BENT		289,060
BOULDER		10,462,170
CHAFFEE		1,106,730
CHEYENNE		152,350
CLEAR CREEK		331,100
CONE JOE		439,370
COSTILLA		210,850
CROWLEY		140,990
CUSTER		104,280
DELTA		303,990
DENVER		50,859,970
DOLORES		29,420
DOUGLAS		1,257,520
EAGLE		588,290
ELBERT		289,270
EL PASO		20,308,650
FREMONT		931,050
GARFIELD		1,394,930
GILPIN		142,760
GRAND		750,450
GUNNISON		749,250
HINSDALE		11,560
HUERFANO		378,960
JACKSON		103,850
JEFFERSON		13,864,020
KIOWA		50,580
KIT CARSON		398,440
LAKE		589,240
LA PLATA		1,455,750
LARIMER		5,804,770
LAS ANIMAS		850,350
LINCOLN		336,640
LOGAN		1,028,280
MESA		4,395,150
MINERAL		130,440
MOFFAT		551,550
MONTEZUMA		821,740
MONTRÖSE		1,087,990

DIVISION OF PROPERTY TAXATION

MORGAN	1,135,720
OTERO	1,121,880
OURAY	153,530
PARK	398,850
PHILLIPS	13,980
PITKIN	1,220,470
PROWERS	83,920
PUEBLO	7,187,760
RIO BLANCO	366,580
RIO GRANDE	832,600
ROUIT	682,640
SAGUACHE	229,890
SAN JUAN	49,240
SAN MIGUEL	108,340
SEDCWICK	154,250
SUMMIT	394,060
TELLER	328,780
WASHINGTON	318,890
WELD	4,267,890
YUMA	326,250
	<hr/>
	\$165,783,060

NUCLA-NATURITA TELEPHONE COMPANY	
COUNTY	VALUATION
MESA	\$ 28,940
MONTROSE	97,120
SAN MIGUEL	6,690
	<hr/>
	\$ 132,750

NUJN TELEPHONE COMPANY	
COUNTY	VALUATION
WELD	\$ 25,870

PEETZ COOPERATIVE TELEPHONE COMPANY	
COUNTY	VALUATION
LOGAN	\$ 11,760

PHILLIPS COUNTY TELEPHONE COMPANY	
COUNTY	VALUATION
PHILLIPS	\$ 95,830
SEDCWICK	680
YUMA	5,850
	<hr/>
	\$ 102,360

PINE DRIVE TELEPHONE COMPANY	
COUNTY	VALUATION
CUSTER	\$ 2,830
PUEBLO	16,570
	<hr/>
	\$ 19,400

PIONEER TELEPHONE ASSOCIATION, INC.	
COUNTY	VALUATION
BACA	\$ 12,180

PLAINS COOPERATIVE TELEPHONE ASSOCIATION, INC.	
COUNTY	VALUATION
KIT CARSON	\$ 32,400
WASHINGTON	52,160
YUMA	112,500
	<hr/>
	\$ 197,060

RAMAH TELEPHONE EXCHANGE	
COUNTY	VALUATION
ELBERT	\$ 100
EL PASO	7,050
	<hr/>
	\$ 7,150

RI-AN ENTERPRISES, INC.	
COUNTY	VALUATION
EL PASO	\$ 4,100

RICO TELEPHONE COMPANY	
COUNTY	VALUATION
DOLORES	\$ 5,350

ROGGEN TELEPHONE COOPERATIVE COMPANY	
COUNTY	VALUATION
WELD	\$ 7,770

RYE TELEPHONE COMPANY	
COUNTY	VALUATION
CUSTER	\$ 7,510
PUEBLO	111,600
	<hr/>
	\$ 119,110

WESTERN UNION TELEGRAPH COMPANY	
COUNTY	VALUATION
ADAMS	\$ 23,550
ALAMOSA	500
ARAPAHOE	10,510
BACA	150
BENT	350
BOULDER	14,270
CHAFFEE	240
CHEYENNE	5,760
CLEAR CREEK	150
CONEJOS	150
DELTA	150

S & T TELEPHONE COOP. ASSOCIATION, INC.	
COUNTY	VALUATION
KIT CARSON	\$ 7,870

SIMLA TELEPHONE EXCHANGE, INC.	
COUNTY	VALUATION
ELBERT	\$ 14,140
EL PASO	7,530
	<hr/>
	\$ 21,670

STONEHAM COOP. TELEPHONE CORPORATION	
COUNTY	VALUATION
WELD	\$ 8,840

STRASBURG TELEPHONE COMPANY, INC.	
COUNTY	VALUATION
ADAMS	\$ 28,910
ARAPAHOE	20,470
	<hr/>
	\$ 49,380

SUNFLOWER TELEPHONE CO., INC.	
COUNTY	VALUATION
CHEYENNE	\$ 2,010
KIOWA	86,970
PROWERS	6,560
	<hr/>
	\$ 95,540

UNION TELEPHONE CO., INC.	
COUNTY	VALUATION
MOFFAT	\$ 6,140

UNIVERSAL TELEPHONE CO. OF COLORADO	
COUNTY	VALUATION
ARCHULETA	\$ 148,760
HINSDALE	15,800
LA PLATA	61,210
MINERAL	3,290
	<hr/>
	\$ 229,060

UTE COMMUNICATIONS	
COUNTY	VALUATION
MONTEZUMA	\$ 8,640
SAN MIGUEL	630
	<hr/>
	\$ 9,270

VALLEY TELEPHONE COMPANY, INC.	
COUNTY	VALUATION
MOFFAT	\$ 6,150
ROUIT	2,800
	<hr/>
	\$ 8,950

WESTCOL RADIO DISPATCH	
COUNTY	VALUATION
MESA	\$ 1,770

WESTERN STATES TELEPHONE COMPANY, INC.	
COUNTY	VALUATION
HINSDALE	\$ 26,220

WIGGINS TELEPHONE ASSOCIATION	
COUNTY	VALUATION
ADAMS	\$ 6,010
LOGAN	1,240
MORGAN	62,240
WELD	64,940
	<hr/>
	\$ 134,430

WILLARD TELEPHONE COMPANY, INC.	
COUNTY	VALUATION
LOGAN	\$ 3,750

TELEGRAPH COMPANIES

COUNTY	VALUATION
DENVER	496,050
DOUGLAS	6,870
ELBERT	42,960
EL PASO	27,060
FREMONT	200
GARFIELD	350
GUNNISON	310
MUERFANO	15,910
JEFFERSON	9,850
KIT CARSON	16,640
LAKE	150
LA PLATA	450
LARIMER	17,700
LAS ANIMAS	43,280
LINCOLN	27,550

FIRST ANNUAL REPORT

COUNTY	VALUATION
LOGAN	35,060
MESA	7,270
MOFFAT	150
MONTEZUMA	150
MONTRORSE	300
MORGAN	5,590
OTERO	600
PITKIN	250
PROWERS	600
PUEBLO	30,640

COUNTY	VALUATION
RIO BLANCO	150
RIO GRANDE	100
ROUIT	200
SEDCWICK	5,730
WASHINGTON	34,200
WELD	21,260
YUMA	32,770
Total	\$ 936,430

GAS COMPANIES

CITIZENS UTILITIES COMPANY

COUNTY	VALUATION
ARCHULETA	\$ 26,740
BENT	142,080
CROWLEY	73,230
LA PLATA	12,430
OTERO	513,390
PUEBLO	5,500
Total	\$ 773,370

COM FUR T GAS, INC.

COUNTY	VALUATION
CHAFFEE	\$ 24,490

EASTERN COLORADO UTILITY COMPANY

COUNTY	VALUATION
ADAMS	\$ 16,290
ARAPAHOE	37,580
CHEYENNE	6,430
KIOWA	9,110
Total	\$ 69,410

GREELEY GAS COMPANY

COUNTY	VALUATION
DENVER	\$ 7,500
FREMONT	285,270
MOFFAT	66,800
RIO BLANCO	26,310
ROUIT	62,600
WELD	823,600
Total	\$ 1,272,080

IOWA ELECTRIC LIGHT AND POWER COMPANY

COUNTY	VALUATION
LOGAN	\$ 300,460

KANSAS-NEBRASKA NATURAL GAS COMPANY, INC.

COUNTY	VALUATION
CHEYENNE	\$ 13,300
LOGAN	520,450
MORGAN	29,450
PHILLIPS	84,080
SEDCWICK	80,350
WASHINGTON	160,170
WFLD	39,120
YUMA	206,860
Total	\$ 1,133,780

NORTHEPN NATURAL GAS COMPANY

COUNTY	VALUATION
RACA	\$ 432,500
BENT	43,860
CHEYENNE	61,910
DOUGLAS	88,740
ELBERT	24,750
EL PASO	569,010
FREMONT	71,910
GUNNISON	111,720
KIOWA	50,330
KIT CARSON	693,390
LINCOLN	139,940
MONTEZUMA	252,700
PROWERS	591,640
TELLER	54,230
WASHINGTON	6,270
YUMA	75,180
Total	\$ 3,261,080

PUEBLO GAS AND FUEL COMPANY

COUNTY	VALUATION
PUEBLO	\$ 2,241,640

ROCKY MOUNTAIN NATURAL GAS CO., INC.

COUNTY	VALUATION
DELTA	\$ 486,550
DENVER	19,260
DOLORES	32,670
EAGLE	116,390
GARFIELD	324,380
JACKSON	32,110
LARIMER	15,970
MESA	476,920
MONTRORSE	259,680
PITKIN	418,700
SAN MIGUEL	2,280
WELD	116,720
Total	\$ 2,300,620

SALIDA GAS SERVICE COMPANY

COUNTY	VALUATION
CHAFFEE	\$ 106,790
FREMONT	1,220
GUNNISON	10,030
PARK	12,080
Total	\$ 130,120

SOUTHERN UNION GAS CO.

COUNTY	VALUATION
LA PLATA	\$ 384,230

GAS PIPELINE CARRIER COMPANIES

CASCADE NATURAL GAS CORPORATION

COUNTY	VALUATION
GARFIELD	\$ 480,980
MESA	207,050
MOFFAT	33,060
RIO BLANCO	1,472,180
Total	\$ 2,213,270

CHEYENNE PIPELINE COMPANY

COUNTY	VALUATION
WELD	\$ 83,380

COLORADO INTERSTATE GAS COMPANY

COUNTY	VALUATION
ADAMS	\$ 1,053,480
ARAPAHOE	237,360
RACA	1,450,750
BENT	325,810
CHEYENNE	984,500
DENVER	11,400
DOUGLAS	739,840
ELBERT	542,580
EL PASO	1,516,680
FREMONT	148,980
KIOWA	419,080
LAS ANIMAS	450,050
LINCOLN	483,860
MORGAN	1,243,510
MONTROSE	593,860
OTERO	520,260
PROWERS	1,142,310
PUEBLO	3,240
WASHINGTON	952,290
WELD	
Total	\$ 13,124,880

EL PASO NATURAL GAS COMPANY

COUNTY	VALUATION
DOLORES	\$ 325,530
GARFIELD	355,270

COUNTY

COUNTY	VALUATION
LA PLATA	3,819,740
MESA	329,120
MONTEZUMA	566,310
MONTRORSE	64,280
PIC BLANCO	1,704,780
SAN MIGUEL	139,090
Total	\$ 7,304,070

FORT COLLINS PRODUCING CORPORATION

COUNTY	VALUATION
LARIMER	\$ 17,180
WELD	8,240
Total	\$ 25,420

WESTERN SLOPE GAS COMPANY

COUNTY	VALUATION
ADAMS	\$ 735,100
ALAMOSA	56,600
ARCHULETA	331,760
BOULDER	43,040
CHAFFEE	219,230
CLIFAR CREEK	11,140
CONEJOS	120,960
DENVER	174,960
EAGLE	74,810
GARFIELD	614,510
GRAND	190,090
GUNNISON	89,370
JEFFERSON	58,620
LAKE	83,090
LA PLATA	463,780
LARIMER	352,670
MESA	474,390
MINERAL	48,040
MOFFAT	55,400
RIO BLANCO	720,830
RIO GRANDE	366,740
ROUIT	74,750
SAGUACHE	441,780
SUMMIT	297,800
WFLD	509,810
Total	\$ 6,952,120

PIPELINE COMPANIES

AMOCO PIPE LINE COMPANY		COUNTY		VALUATION
COUNTY				
LOGAN		BENT		73,600
MOFFAT	\$ 866,000	CROWLEY		134,380
PHILLIPS	611,150	DENVER		11,380
RIC BLANCO	248,850	DOUGLAS		5,950
YUMA	68,730	ELBERT		138,770
	281,440	EL PASO		97,570
		LAS ANIMAS		63,410
		LINCOLN		128,390
		OTERO		212,360
	\$ 2,076,170			\$ 1,130,810

ARAPAHOE PIPE LINE COMPANY		COUNTY		VALUATION
COUNTY				
ADAMS	\$ 92,590	BACA		136,220
ARAPAHOE	5,210	CHEYENNE		23,610
LOGAN	754,000	KIOWA		78,960
MORGAN	490,720	PROWERS		113,410
WASHINGTON	710,850			\$ 349,200
WELD	108,660			
YUMA	491,950			
	\$ 2,653,980			

ARCO & SKELLY PIPE LINE COMPANY		COUNTY		VALUATION
COUNTY				
ADAMS	\$ 25,810			
LARIMER	76,150			
WELD	121,560			
	\$ 223,520			

CHEVRON PIPE LINE COMPANY		COUNTY		VALUATION
COUNTY				
RIC BLANCO	\$ 446,880			

CONTINENTAL PIPELINE COMPANY		COUNTY		VALUATION
COUNTY				
ADAMS	\$ 106,660			
DENVER	150			
JACKSON	10,810			
WELD	387,860			
	\$ 505,480			

FOUR CORNERS PIPELINE COMPANY		COUNTY		VALUATION
COUNTY				
MONTEZUMA	\$ 7,320			

PHILLIPS PETROLEUM & DIAMOND SHAMROCK OIL & GAS CO.		COUNTY		VALUATION
COUNTY				
ADAMS	\$ 21,900			
ARAPAHOE	51,110			
BACA	191,990			
				\$ 711,440

DOMESTIC WATER COMPANIES

BROADMOOR HOTEL WATER & POWER CO.		COUNTY		VALUATION
COUNTY				
EL PASO	\$ 143,290			
TELLER	142,600			
	\$ 285,890			

CASCADE PUBLIC SERVICE COMPANY		COUNTY		VALUATION
COUNTY				
EL PASO	\$ 12,500			

HIGHLAND WATER & SUPPLY COMPANY		COUNTY		VALUATION
COUNTY				
PUEBLO	\$ 1,000			

HOME WATER SUPPLY COMPANY		COUNTY		VALUATION
		MESA		\$ 1,940

MESA WATER WORKS COMPANY		COUNTY		VALUATION
		MESA		\$ 1,550

PIERCE WATER SYSTEM		COUNTY		VALUATION
		FREMONT		\$ 3,460

WIDEFIELD HOMES WATER CO.		COUNTY		VALUATION
		EL PASO		\$ 206,920

IRRIGATION COMPANIES

GOLDEN-RALSTON CREEK & CHURCH DITCH CO.		COUNTY		VALUATION
		JEFFERSON		\$ 36,260

ROCKY MOUNTAIN WATER COMPANY		COUNTY		VALUATION
		ADAMS		\$ 50
		DENVER		210
		JEFFERSON		3,240
				\$ 3,500

TOTAL VALUATIONS \$561,206,630



Summary
of
Utility Valuations
1971

FIRST ANNUAL REPORT

SUMMARY OF UTILITY VALUATIONS

COUNTY	RAILROAD COMPANIES	THE PULLMAN COMPANY	PRIVATE CAR LINE COMPANIES	RAILWAY EXPRESS AGENCY	TRAMWAY COMPANIES	AIR LINE COMPANIES	ELECTRIC COMPANIES	RURAL ELECTRIC COMPANIES
	8011	8012	8013	8014	8015	8021	8031	8032
ADAMS	\$ 2,290,140		40,130				\$ 30,573,530	\$ 524,370
ALAMOSA	1,274,800		16,090			17,330	1,958,000	110,320
ARAPAHOE	1,271,160		15,790			3,367,580	9,625,570	241,980
BACSA	1,993,950		27,520				208,140	161,290
BENT	2,122,730		37,770				15,889,940	115,390
BOLDER	1,337,890		26,260				985,650	177,110
CHAFEE	1,892,600		35,880	100			194,070	194,070
CHEYENNE	1,789,490		27,880				9,095,310	24,260
CLEAR CREEK								
COMINGS	565,030		10,140				603,620	41,220
COSTILLA	894,660		16,180				273,910	38,320
CROWLEY	441,130		24,070				167,080	66,800
CUSTER			36,220				46,250	55,510
DELTA	1,909,080						456,220	229,570
DENVER	1,017,420		17,830	21,500	119,190	14,606,310	56,320,110	184,250
DOLORES			27,980				21,320	37,210
DOUGLAS	1,917,060		80,930			15,280	1,698,310	548,280
EAGLE	3,304,500		41,160				44,370	208,100
ELBERT	1,080,690							
EL PASO	3,066,360		89,070	270		397,030	467,540	497,800
FREMONT	2,119,300		47,370			200	2,778,520	53,740
GARFIELD	2,313,420		36,710				3,581,770	492,790
GILPIN	1,689,990		31,460				136,600	85,040
GRAND							36,590	362,640
GUNNISON	117,570		1,850			12,500	160,720	251,660
HUMPHALE			42,390				195,640	195,640
HUERFANO	2,092,510		17,740				172,210	496,690
JACKSON	1,156,810		15,530				13,203,010	
JEFFERSON	805,740							
KIOWA	1,231,350		70,190			2,220	1,611,490	137,420
KIT CARSON	283,070		19,180			27,480	1,313,680	365,650
LAKE	881,260		19,180				2,838,640	346,820
LAPLATA	1,854,500		48,220			330	1,974,360	345,110
LARIMER						276,750	8,311,660	826,070
LAS ANIMAS	4,163,610		45,330					99,290
LEWIS	1,363,480		49,930					609,000
LOGAN	2,689,820		62,740	280		18,520	1,171,760	890,560
LOPES	2,732,050		40,390			16,450	2,093,990	2,093,990
MESA	2,477,960		23,040	170			680,380	680,380
MINERAL			8,490	500			1,506,200	163,190
MOFFAT	206,290		3,280					21,730
MONTEZUMA	738,910		13,410				182,790	16,600
MONTROSE	1,961,350		40,390				584,210	16,600
MORGAN	1,761,350		23,040				303,230	311,920
OTERO								221,700
OSAGE	390,880		6,950					
PARK								
PHILLIPS	492,910		15,400	130		87,790		
PITKIN	324,130		6,950			8,210		
PROMERS	1,525,750		19,680					
PUEBLO	3,790,200		68,970	260		33,020	5,512,480	324,980
RIO BLANCO	1,161,120		21,430			10,230	857,380	1,986,580
RIO GRANDE	2,627,220		55,780				398,520	4,730,540
ROTTI	1,720							
SAGUACHE								
SAN JUAN	359,850		13,600				127,060	23,910
SAN MIGUEL	895,640						284,580	10,820
SEDMICK								
SUMMIT								
TELLER								
WASHINGTON	604,510		18,380	130			7,170	590,050
WELD	7,221,490		18,380	490			12,618,530	831,380
YUMA	548,190		18,380	140				1,025,390
	\$ 79,806,490		\$ 1,663,010	\$ 23,970	\$ 119,190	\$ 18,897,230	\$ 189,225,900	\$ 25,898,440

DIVISION OF PROPERTY TAXATION

COUNTY	TELEPHONE COMPANIES	TELEGRAPH COMPANIES	GAS COMPANIES	GAS PIPE LINE CARRIER COMPANIES	PIPE LINE COMPANIES	WATER COMPANIES	IRRIGATIONS COMPANIES	TOTAL
	8041	8042	8051	8052	8053	8061	8062	
ADAMS	\$ 10,431,100	\$ 23,550	\$ 16,290	\$ 1,788,560	\$ 435,220		\$ 50	\$ 46,132,960
ALAMOSA	11,726,180	10,510	37,580	39,900	140,020			4,279,990
ARAPAHOE	4,311,060	26,740	430,500	1,450,790	328,210			26,916,830
ARCHULETA	826,940	150						5,268,200
BACA								
BENT	791,480	350	185,940	325,810	73,600			3,653,070
BOULDER	10,462,230	14,270		423,040				28,334,740
CHALCERE	1,106,730	240	131,200					4,548,840
CHEYENNE	451,050	5,760	81,640	684,500	20,610			3,553,100
CLEAR CREEK	331,100	150		126,960				9,461,960
CONEJOS	439,370	150						1,786,490
COSTILLA	477,460							1,030,570
CROWLEY	242,330							1,217,440
CUSTER	115,690							3,621,130
DELTA	670,290	150	486,550		33,050			
DENVER	56,522,170	496,050	25,760	31,360	14,230		210	129,202,140
DOLGORES	203,590	6,870	32,670	325,530				7,676,660
DUNELAS	1,775,520		88,740	739,840	89,070			6,634,920
ELBERT	1,050,290	42,960	116,380	174,610	138,770			5,057,730
EL PASO	23,031,260	27,060	569,010	1,516,880	286,280	362,710		30,311,070
FREMONT	998,460	200	358,400	358,980		3,460		6,449,570
GARFIELD	1,399,280	350	324,380	1,450,710				9,967,910
GILPIN	142,740							3,066,750
GRAND	735,980			190,090				
GUNNISON	764,580	310	121,750	89,370				1,520,110
HINDS	53,580							93,870
HUNTER	515,390	15,910	32,110		10,810			2,861,240
HUERFANO	193,850	9,850		58,620			39,500	1,493,570
JEFFERSON	14,337,340							29,946,880
KIOWA	799,210							2,795,450
KIT CARSON	422,320	16,640	59,440	419,080	78,960			1,885,860
LAKE	589,240	150	693,590					3,213,790
LA PLATA	1,615,070	450	396,660	4,275,970				9,110,790
LARIMER	7,366,180	17,700	15,970	369,850	189,340			13,275,580
LAS ANIMAS	1,000,690	43,280	139,940	450,050	63,410			6,113,320
LEWIS	980,980	3,550	820,910	483,860	128,330			7,239,240
LOGAN	1,232,300	35,060						18,913,350
MESA	4,300,950	7,270	476,920	1,010,560	1,620,000	3,490		18,913,350
METCALF	300,920			48,040				6,376,440
MOFFAT	563,860	150	66,800	108,460	611,150			755,880
MONTAGNA	1,046,360	120	252,700	566,310	126,680			1,457,740
MONTROSE	1,192,310	300	259,680					2,412,930
MORGAN	1,293,770	5,590	229,450	243,670	289,970			5,800,060
OTERO	1,598,170		513,390	397,860	212,560			6,410,370
OURAY	153,330							6,376,440
PARK	398,850							755,880
PHILLIPS	276,740		12,080					1,457,740
PITKIN	3,997,580	250	418,700		248,850			2,412,930
PROMERS		600	581,640		113,410			2,968,830
PUEBLO	8,409,300	30,640	2,247,140	520,260				21,560,300
RIO BLANCO	366,380	400	26,310	1,142,310	515,610			6,799,020
RIO GRANDE	963,070	400		3,503,790				3,672,220
RODIT	698,090	200	62,600	398,720		1,000		9,460,810
SAGUACHE	236,840			441,780				1,216,160
SAN JUAN	49,240							536,150
SAN MIGUEL	173,860	5,730	2,280	139,090	60,690			1,474,310
SEDMICK	394,090		80,350					1,474,310
SUMMIT	328,780		59,230	287,800		142,600		1,904,730
TELLER								
WASHINGTON	413,390	34,200	166,440	3,240	710,850			2,548,360
WELCH	8,838,440	21,260	975,440	1,553,720				33,007,090
YUMA	451,730	32,770	282,040		773,190			3,132,210
	\$193,732,470	\$ 936,430	\$ 11,891,280	\$ 29,703,140	\$ 8,756,060	\$ 513,260	\$ 39,760	\$561,206,630



***Assessment of Real
and Personal Property
as determined by
County Assessors for
the Years 1970 and 1971***

FIRST ANNUAL REPORT

RESIDENTIAL 1000

PLATTED OR UNPLATTED, UNIMPROVED

COUNTY	NUMBER OF PARCELS		VALUE OF LAND 1111	
	1970	1971	1970	1971
ADAMS			\$ 2,173,250	\$ 1,897,120
ALAMOSA			132,230	155,960
ARAPAHOE	9,133	9,328	5,933,930	7,781,820
ARCHULETA			517,090	1,689,010
BACA	324	313	48,070	48,340
BEATTI	408	432	23,620	30,470
CHAFFEE	1,007	925	799,350	625,680
CHEYENNE	273	293	20,270	21,910
CLEAR CREEK	2,384	2,731	2,152,830	2,486,930
CONJOS			91,040	112,340
COSTILLA	774	800	246,670	1,715,070
CROWLEY		195		25,840
CUSTER	798	994	176,100	759,540
DELTA	686	690	203,750	204,600
DENVER	6,917	5,998	10,327,110	10,128,620
DOLORIS			28,640	36,200
DOUGLAS		11,349		4,859,680
EAGLE	787	901	1,466,810	1,887,340
ELBERT	835	1,101	287,190	483,400
EL PASO				11,614,480
FREMONT	2,618	2,832	279,760	429,300
GARFIELD	1,262	1,301	733,270	767,590
GILPIN	4,217	1,969	514,220	616,330
GRAND	1,795	2,137	1,060,590	1,423,970
GUNNISON			416,400	475,770
HINSDALE	248	174	197,930	199,930
HUERFANO	633	499	170,730	213,250
JACKSON	150	150	30,650	31,930
KIOWA			26,190	28,630
KIT CARSON			61,680	61,280
LAKE	137	156	105,830	129,090
LA PLATA	1,828	1,979	767,860	996,030
LARIMER	10,331	11,147	3,769,200	4,301,360
LAS ANIMAS	1,630	1,865	185,050	213,680
LINCOLN			95,920	95,630
LOGAN	3,365	3,321	214,920	211,100
MESA				992,350
MINERAL		306		17,930
MOFFAT	451	480	151,790	155,060
MONTEZUMA	1,194	1,114	282,950	293,970
MONTROSE			108,110	526,670
MORGAN	711	921	181,950	227,990
OTERO	874	868	167,500	178,950
OURAY			99,910	95,850
PARK			1,858,860	2,779,590
PHILLIPS	90	126	26,240	27,910
PITKIN			4,810,020	5,362,750
PROWERS	919	942	80,930	118,720
PUEBLO	16,406	24,897	5,017,180	6,517,430
RIO BLANCO	1,164	1,252	177,790	180,800
RIO GRANDE	3,136	3,108	299,040	547,760
ROUTT	518	644	276,210	356,870
SAGUACHE	2,051	3,262	129,790	143,870
SAN JUAN	2,165	2,270	49,320	86,570
SAN MIGUEL	214	219	35,090	38,330
SEDGWICK	92	87	18,750	30,470
SUMMIT	691	456	373,860	1,461,850
TELLER			1,498,680	2,667,800
WASHINGTON	839	851	14,110	21,470
WELD				1,321,620
YUMA	212	226	39,980	39,480
TOTALS	84,267	105,609	\$ 48,956,210	\$ 80,951,280

DIVISION OF PROPERTY TAXATION

COUNTY	NUMBER OF PARCELS		VALUE OF LAND 1112		VALUE OF IMPROVEMENTS, IMPROVED		TOTAL			
	PLATTED OR UNPLATTED, IMPROVED		1970		1971		1970		1971	
	1970	1971	\$		\$		\$		\$	
ADAMS			27,872,750	29,037,830	122,413,720	127,589,070	150,286,670	156,626,900		
ALAMOSA			44,213,910	48,232,890	162,138,070	172,745,030	206,407,050	220,987,980		
ARCHAIDE	37,669	39,446	44,213,910	48,232,890	162,138,070	172,745,030	206,407,050	220,987,980		
ARCHULETA			44,213,910	48,232,890	162,138,070	172,745,030	206,407,050	220,987,980		
BACA	1,198	1,210	264,230	265,830	1,981,390	1,997,970	2,245,470	2,263,730		
BENT	1,338	1,315	241,880	233,240	1,845,040	1,883,910	2,086,920	2,117,150		
BOULDER	60,000	65,000	38,387,560	40,757,170	122,095,360	126,620,120	160,482,920	167,377,290		
CHAFFEE	2,714	2,593	1,470,640	1,242,390	6,166,750	6,406,090	7,637,390	7,648,480		
CHEYENNE	476	493	60,790	61,310	679,290	718,520	740,680	779,830		
CLEAR CREEK	2,048	2,076	1,709,930	1,768,780	4,276,970	4,450,530	5,986,900	6,219,310		
CONEJOS			165,280	162,730	1,273,560	1,319,470	1,438,840	1,482,200		
COSTILLA	976	990	195,030	219,650	1,488,310	1,513,950	1,683,340	1,733,800		
CROWLEY	804	804	140,380	117,340	786,730	849,190	936,530	966,530		
CUSTER	699	740	255,720	286,130	794,020	868,610	1,049,740	1,154,740		
DELTA	3,560	3,643	1,068,520	1,113,840	5,360,970	5,611,660	6,429,490	6,725,500		
DENVER	112,432	112,811	132,804,600	140,580,590	396,452,420	419,696,380	529,257,020	560,276,970		
DOLDRS			89,220	89,940	419,490	483,800	508,710	579,740		
DOUGLAS	7,486	7,486	2,869,550	2,869,550	5,780,720	6,256,020	8,650,270	9,659,470		
FAGLE	1,900	2,340	1,095,770	1,426,710	6,328,790	9,256,020	7,424,560	10,682,730		
FLEBERT	1,577	1,649	147,710	175,710	977,440	1,103,160	1,125,150	1,276,870		
EL PASO	69,943	74,078	60,190,790	51,571,600	173,934,260	185,361,230	234,125,050	236,938,830		
FREMONT	5,563	5,651	1,815,460	1,933,670	11,910,250	12,290,170	13,734,110	14,222,510		
GARFIELD	2,822	2,820	1,853,490	1,853,430	9,850,440	10,180,380	11,703,930	12,072,510		
GILPIN	1,833	1,262	270,050	358,420	1,282,060	1,497,860	1,552,110	1,836,280		
GRAND	1,985	2,095	1,409,060	1,580,530	3,559,770	4,026,400	4,968,830	5,606,990		
GUNNISON			954,880	981,450	3,771,620	4,139,520	4,726,500	5,120,970		
HINSDALE	165	294	235,900	364,480	2,838,290	2,901,950	3,199,980	3,266,430		
HUERFANO	2,082	2,028	550,160	525,900	3,055,570	3,048,550	3,605,730	3,574,450		
JACKSON	387	404	120,290	126,270	678,660	755,130	798,950	881,400		
JEFFERSON	80,443	85,193	48,084,580	54,079,580	239,618,350	257,531,890	287,702,930	311,611,470		
KIOWA			68,150	67,070	672,440	675,560	740,590	742,630		
LAKE CARSON			361,590	364,480	2,838,290	2,901,950	3,199,980	3,266,430		
LAKE	3,195	3,260	1,207,780	1,295,390	2,783,900	2,869,280	3,991,680	4,164,670		
LA PLATA	4,495	4,462	1,842,400	2,064,990	10,242,190	10,567,160	12,084,590	12,642,150		
LARIMER	21,738	21,738	16,212,810	17,977,610	69,353,660	74,443,610	85,566,470	92,421,220		
LAS ANIMAS	4,300	4,077	871,070	853,070	3,927,400	3,932,400	4,798,470	4,785,470		
LINCOLN			2,197,560	2,245,170	10,144,560	10,380,960	11,918,130	11,933,810		
LOGAN	5,530	5,603	7,083,740	6,383,610	34,655,760	36,144,790	41,739,520	42,628,400		
MESA	300		30,820	20,920	153,370	190,360	184,190	217,280		
MINERAL			30,820	20,920	153,370	190,360	184,190	217,280		
MOFFAT	1,508	1,501	822,900	822,970	3,154,480	3,188,820	3,977,380	4,021,790		
MONTEZUMA	2,703	2,732	1,326,530	1,260,130	5,575,630	5,657,130	6,902,160	6,917,690		
MONTROSE			2,333,270	995,150	7,107,480	7,271,540	9,340,750	8,266,690		
MORGAN	4,110	4,542	2,360,960	2,312,820	10,251,780	10,383,310	12,612,740	12,696,130		
OTERO	5,678	5,709	1,685,810	1,745,350	12,862,540	13,235,390	14,548,350	14,980,740		
OURAY			177,000	189,900	606,310	735,540	783,310	925,440		
PARK			463,930	668,340	2,787,740	3,167,100	3,251,670	3,915,440		
PHILLIPS	1,436	1,450	277,740	277,220	1,807,040	1,837,980	2,084,780	2,015,200		
PITKIN			5,769,420	6,595,850	9,714,730	13,057,920	15,484,150	19,217,710		
PROMERS	3,130	3,200	574,710	598,750	6,153,920	6,394,440	6,728,650	6,993,190		
PUEBLO	29,252	29,757	11,521,420	11,863,930	74,398,030	76,577,540	85,919,450	88,441,470		
RIO BLANCO	1,115	1,303	235,160	1,303,600	1,853,640	1,892,330	2,088,820	2,117,930		
RIO GRANDE	2,363	2,422	589,280	622,340	4,012,500	4,171,800	4,601,840	4,814,140		
ROTT	1,558	1,870	468,240	505,160	3,506,900	4,341,530	4,042,920	4,846,690		
SAGUACHE	916	1,056	121,920	118,560	880,750	951,910	1,002,670	1,070,470		
SAN JUAN	548	556	24,640	24,700	207,880	209,610	232,520	234,310		
SAN MIGUEL	450	471	114,750	114,930	595,680	616,090	710,430	731,020		
SEDGWICK	824	810	202,580	202,390	1,354,060	1,381,110	1,556,640	1,583,500		
SUMMIT	7,958	9,166	2,011,670	3,326,940	4,596,040	5,680,430	6,607,710	9,007,370		
TELLER			376,130	559,130	2,508,340	2,927,640	2,886,470	3,486,770		
WASHINGTON	1,195	1,173	167,770	158,500	1,600,000	1,625,520	1,767,770	1,784,020		
WELD	1,966	1,854	8,024,180	6,971,140	37,610,620	39,077,760	45,634,800	46,048,900		
YUMA			363,500	365,320	3,024,270	3,076,520	3,387,770	3,443,840		
TOTALS	505,875	517,627	\$ 439,667,630	\$ 452,209,500	\$ 1,626,695,790	\$ 1,725,289,410	\$ 2,066,363,420	\$ 2,177,498,910		

RESIDENTIAL 1000											
EQUITIES IN STATE SCHOOL LANDS											
COUNTY	NUMBER OF PARCELS		VALUE OF LAND 1160		VALUE OF IMPROVEMENTS 1260		TOTAL		TOTAL		TOTAL
	1970	1971	1970	1971	1970	1971	1970	1971	1970	1971	
ALAMOSA			\$	\$					\$	\$	
CHEFONE				5,390					46,990	46,990	5,390
CHEATEL CREEK				910					4,360	4,360	910
CLARK	6	4	4,360	3,500					4,840	3,500	4,840
LARIMER	2	2	4,640	4,670							4,670
PUEBLO				14,470					46,990	55,990	14,470
TOTALS	8	6	9,000	14,470					55,990	55,990	14,470

DIVISION OF PROPERTY TAXATION

RESIDENTIAL 1000

HOUSEHOLD FURNISHINGS AND PERSONAL EFFECTS
PRODUCTIVE OF INCOME 1310

COUNTY	1970	1971
ADAMS	\$ 624,710	\$ 643,150
ALAMOSA	11,120	13,000
ARAPAHOE	38,340	274,770
ARCHULETA	1,470	1,720
BENT	900	120
BOULDER	120,360	134,980
CHAFFEE	9,130	4,010
CONEJOS	8,020	7,130
CROWLEY	4,610	
CUSTER	410	440
DELTA	9,270	6,360
DENVER	4,907,740	7,398,790
DOUGLAS	3,420	2,830
EAGLE	172,220	229,790
ELBERT	1,200	
EL PASO	936,050	981,000
FREMONT	22,450	16,060
GARFIELD	14,390	11,610
GILPIN	530	210
GUNNISON	10,110	9,420
HINSDALE	230	250
HUERFANO	1,430	2,060
JACKSON	1,430	1,870
JEFFERSON	379,600	477,020
KIT CARSON	9,650	9,100
LAKE	8,790	10,040
LA PLATA	3,160	3,610
LARIMER	30,700	240,960
LAS ANIMAS	5,720	6,340
LINCOLN	162,720	
LOGAN	16,090	14,130
MESA	101,170	100,960
MINERAL	27,160	18,720
MOFFAT	9,750	9,980
MONTEZUMA	16,760	15,930
MONTROSE	3,300	2,610
MORGAN	63,430	36,990
OTERO	25,370	24,200
OURAY	2,880	3,190
PARK	8,430	8,220
PHILLIPS	270	250
PITKIN	578,050	784,030
PROWERS	3,380	2,720
PUEBLO	206,270	203,110
RIO BLANCO	1,370	1,880
RIO GRANDE	1,570	1,390
ROUTT	11,220	12,670
SAGUACHE	2,130	2,310
SAN JUAN	3,660	2,020
SAN MIGUEL	8,450	2,620
SEDGWICK	580	620
SUMMIT	52,790	60,480
TELLER	1,410	1,290
WELD	87,670	89,470
YUMA	220	220
TOTALS	\$ 8,733,260	\$ 11,886,650

FIRST ANNUAL REPORT

COMMERCIAL 2000

PLATTED OR UNPLATTED, UNIMPROVED

COUNTY	NUMBER OF PARCELS		VALUE OF LAND 2111	
	1970	1971	1970	1971
ADAMS			\$ 1,203,870	\$ 1,453,040
ALAMOSA			72,300	90,520
ARAPAHOE	336	442	1,114,590	2,904,170
ARCHULETA			55,330	52,190
BACA	12	13	5,490	5,870
CHAFFEE	12	18	55,750	43,320
CLEAR CREEK	12	14	50,610	52,680
CONEJOS			7,830	7,320
CROWLEY		8		7,360
CUSTER	1		150	
DELTA	40	44	45,000	46,020
DENVER	1,165	1,165	8,303,490	7,935,740
DOLORES			14,050	7,350
EAGLE	45	75	715,450	706,370
ELBERT	14	23	1,820	2,060
EL PASO				3,206,300
FREMONT	14	16	18,620	18,860
GARFIELD	90	90	345,270	367,670
GILPIN	18	13	8,480	9,950
GRAND	26	32	73,490	66,560
GUNNISON			54,640	45,160
HINSDALE	9	12	10,890	11,120
HUERFANO	26	20	52,440	104,190
JACKSON	8	10	4,640	5,570
KIOWA			9,760	8,150
KIT CARSON			11,460	12,360
LAKE	11	10	72,820	59,190
LA PLATA	47	48	82,600	64,890
LARIMER	1,932	1,987	743,950	724,210
LAS ANIMAS	67	61	128,170	127,010
LINCOLN			12,240	12,240
LOGAN	83	78	50,830	45,580
MESA				795,820
MINERAL		41	10,550	16,320
MOFFAT	96	97	106,510	108,340
MONTE ZUMA	127	169	142,130	195,900
MONTROSE			6,520	15,440
MORGAN	27	158	37,840	51,960
OSTROG	78	82	40,370	44,800
CURAY			4,140	4,040
PHILLIPS	12	12	9,730	10,310
PITKIN			1,517,860	1,051,090
PROWERS	182	165	62,520	62,600
PUEBLO	404	1,216	726,230	1,436,600
RIO BLANCO	192	187	61,120	58,450
RIO GRANDE	96	83	103,990	248,590
ROUTT	33	47	168,610	248,220
SAGUACHE	12	14	7,300	6,610
SAN JUAN	146	151	15,700	15,460
SAN MIGUEL	14	14	2,790	2,790
SEDGWICK	31	40	18,320	24,100
SUMMIT	80	76	2,000	7,650
TELLER			12,980	21,740
WASHINGTON	43	44	4,250	1,590
WELD				211,530
YUMA	20	19	5,390	5,210
TOTALS	5,561	6,794	\$ 16,392,880	\$ 22,848,180

DIVISION OF PROPERTY TAXATION

COMMERCIAL 2000

PLATTED OR UNPLATTED, IMPROVED

COUNTY	NUMBER OF PARCELS		VALUE OF LAND 2112		VALUE OF IMPROVEMENTS 2212		TOTAL	
	1970	1971	1970	1971	1970	1971	1970	1971
ADAMS			\$ 12,651,770	\$ 14,270,460	40,473,900	45,667,690	\$ 53,125,670	\$ 59,938,150
ALAMOSA			635,010	649,860	2,592,610	2,822,080	3,227,620	3,739,220
ARAPAHOE	2,034	2,237	11,678,520	16,239,640	46,675,640	57,062,250	58,335,180	73,249,890
ARCHULETA			277,670	250,020	552,970	592,260	843,640	843,280
BACA	215	214	135,140	140,600	1,191,980	1,350,440	1,327,120	1,471,040
BENT	136	136	119,750	127,600	527,980	529,140	647,730	656,740
BOULDER	1,630	1,810	336,540	10,168,050	39,952,890	46,618,150	48,688,430	56,786,240
CHEFFEE	750	419	983,200	930,930	2,902,940	3,066,290	3,886,140	3,997,220
CHEYENNE	106	110	55,670	55,720	449,620	449,620	506,310	505,340
CLEAR CREEK	190	190	666,420	669,750	1,456,420	1,503,700	2,122,840	2,113,450
COMEJOS			40,030	47,300	550,310	545,120	590,340	592,420
COSTILLA	78	83	34,940	40,620	289,730	439,490	347,470	476,710
CROWLEY	74	128	34,230	44,630	258,440	305,780	282,570	340,410
CRUZZ	42	42	15,910	16,020	119,160	119,160	135,070	135,140
DELTA	380	417	438,150	437,050	1,560,090	1,649,780	1,938,240	2,088,830
DENVER	12,047	12,421	113,331,340	116,261,290	258,513,730	264,239,400	371,845,070	380,591,390
DOLORAS			37,240	37,240	209,440	235,780	337,080	290,320
DOUGLAS	38	49	8,190	4,950	735,510	858,410	837,700	963,240
EAGLE	207	288	1,079,520	911,220	4,129,520	4,541,890	5,208,770	5,453,180
ELBERT	271	288	29,460	28,270	313,590	4,541,890	5,342,850	5,343,750
EL PASO	3,642	3,725	30,987,440	31,933,450	67,599,550	75,872,110	98,586,990	107,805,560
EMERY	414	417	497,440	531,460	3,029,910	3,221,430	3,527,350	3,527,350
GARFIELD	485	464	1,526,180	1,503,930	3,983,870	4,103,820	5,510,050	5,607,750
GILPIN	96	92	72,930	67,250	293,570	300,330	336,520	367,570
GRAND	573	623	933,640	948,520	3,242,980	3,443,620	4,116,620	4,392,140
GUNNISON			350,500	361,830	2,378,340	2,530,830	2,788,840	2,892,660
HINSDALE	67	70	227,570	227,990	972,210	972,210	1,200,000	1,200,000
HUERFANO	232	222	285,670	288,130	974,430	974,430	1,200,000	1,200,000
JACKSON	72	74	43,360	45,180	388,010	417,370	431,770	431,770
JEFFERSON	4,162	4,515	19,617,620	20,786,240	60,535,090	66,606,860	80,132,710	87,393,100
KIOWA			40,690	40,750	740,050	733,360	780,740	774,080
KY CARSON			209,800	210,590	1,889,520	1,960,630	2,059,320	2,171,220
LAKE	192	189	298,150	306,810	1,398,860	1,277,430	1,691,010	1,584,240
LAPLATA	565	531	1,218,010	1,032,480	5,047,070	5,108,320	6,245,080	6,344,800
LARIMER	612	694	9,211,680	10,052,610	23,958,460	27,499,080	33,110,140	37,346,890
LAS ANIMAS	422	413	532,120	917,680	2,163,520	2,204,640	3,095,640	3,122,320
LINCOLN	1,717	1,728	212,790	212,770	994,240	994,650	1,198,030	1,207,420
LOGAN			1,325,020	1,325,020	5,429,990	5,514,960	6,742,050	6,839,680
MESA			6,090,410	5,452,910	12,579,240	13,014,760	18,669,750	18,467,670
MINERAL				55,510		64,000	55,510	64,000
MOFFAT	285	289	591,340	579,090	1,656,670	1,647,740	2,248,010	2,226,830
MONTESUMA	401	423	883,470	899,040	3,004,130	3,097,260	3,887,600	3,996,300
MONTROSE			945,240	945,240	2,889,650	3,168,930	2,945,290	4,114,200
MORGAN	458	405	948,290	1,142,370	4,381,150	4,937,200	5,329,440	5,600,540
OTERO	674	684	797,620	810,270	3,903,670	3,932,120	4,701,290	4,742,390
OURAY			74,310	76,940	361,620	388,420	435,930	465,360
PARK			47,100	32,630	505,980	379,150	553,080	411,780
PHILLIPS	170	170	176,260	173,650	1,684,630	1,684,630	1,860,890	1,842,140
PITKIN			5,367,310	3,892,480	11,970,120	12,292,500	17,337,430	16,184,960
PROWERS	490	499	525,870	641,380	3,404,180	3,175,980	3,930,050	3,817,360
PUEBLO	2,057	2,089	6,624,920	6,726,580	21,737,060	22,494,420	28,361,980	29,221,000
RIO BLANCO	308	348	178,190	181,500	910,400	910,000	1,088,590	1,062,500
RIO GRANDE	414	409	419,090	503,060	2,999,600	2,968,970	3,148,290	3,072,030
ROUIT	217	233	296,100	390,710	1,887,520	2,371,240	2,763,620	2,772,030
SAGUACHE	109	132	60,840	59,640	525,270	521,400	586,110	581,040
SAN JUAN	90	86	24,370	24,520	170,160	180,630	194,530	205,150
SAN MIGUEL	85	85	36,760	36,760	219,900	219,900	253,660	256,490
SEDFWICK	188	185	141,840	147,940	679,940	707,630	791,780	855,590
SUMMIT	400	500	241,990	412,780	1,066,710	2,007,360	1,308,700	3,020,140
TELLER			97,860	119,180	1,088,730	1,160,000	1,186,590	1,279,160
WASHINGTON	262	249	72,940	78,630	821,060	824,530	894,000	903,160
WELD			4,177,570	4,746,930	17,591,660	20,043,410	21,569,230	24,784,620
YUMA	253	254	202,270	202,770	1,372,000	1,479,520	1,574,470	1,682,290
TOTALS	38,161	39,588	247,194,140	\$ 260,688,120	\$ 685,539,540	\$ 739,915,220	\$ 932,733,680	\$ 1,000,603,340

DIVISION OF PROPERTY TAXATION

COMMERCIAL 2000
FURNITURE, EQUIPMENT, ETC. 2410

COUNTY	1970	1971
ADAMS	\$ 6,261,940	\$ 6,814,030
ALAMOSA	658,740	755,170
ARAPAHOE	14,368,400	18,724,260
ARCHULETA	115,480	118,310
BACA	157,220	231,000
BENT	119,960	159,230
BOULDER	9,947,450	10,061,020
CHAFFEE	810,720	888,250
CHEYENNE	57,070	56,740
CLEAR CREEK	262,340	328,980
CONEJOS	171,750	173,650
COSTILLA	65,610	115,050
CROWLEY	13,460	80,340
CUSTER	63,340	58,270
DELTA	254,720	259,620
DENVER	107,349,150	113,743,100
DOLORES	43,370	57,080
DOUGLAS	227,330	247,740
EAGLE	450,520	612,460
ELBERT	88,330	89,610
EL PASO	22,314,240	24,008,330
FREMONT	821,590	900,770
GARFIELD	1,147,240	1,223,680
GILPIN	51,750	58,780
GRAND	546,650	512,940
GUNNISON	783,020	872,780
HINSDALE	72,080	79,230
HUERFANO	237,390	274,910
JACKSON	113,980	116,410
JEFFERSON	10,406,920	13,325,770
KIOWA	112,990	107,620
KIT CARSON	174,760	165,570
LAKE	405,330	413,190
LA PLATA	1,981,360	1,997,490
LARIMER	7,461,810	6,967,010
LAS ANIMAS	501,530	490,810
LINCOLN		990
LOGAN	942,240	922,990
MESA	3,843,720	3,877,760
MINERAL		20,200
MOFFAT	343,300	381,160
MONTEZUMA	935,640	1,040,930
MONTROSE	835,290	370,560
MORGAN	1,092,700	1,048,180
OTERO	807,510	820,620
OURAY	69,260	78,070
PARK	97,010	107,910
PHILLIPS	185,910	186,340
PITKIN	1,720,680	1,828,670
PROWERS	462,760	441,710
PUEBLO	7,263,250	8,291,020
RIO BLANCO	144,400	161,200
RIO GRANDE	793,950	806,400
ROTT	649,120	1,077,410
SAGUACHE	72,940	80,080
SAN JUAN	61,130	57,960
SAN MIGUEL	58,480	69,170
SEDGWICK	198,590	213,840
SUMMIT	302,800	397,150
TELLER	170,050	179,370
WASHINGTON	83,060	99,660
WELD	5,530,470	6,177,100
YUMA	281,230	299,560
TOTALS	\$ 215,565,030	\$ 234,615,210

FIRST ANNUAL REPORT

COMMERCIAL 2000
MATERIALS AND SUPPLIES 2650

COUNTY	1970	1971
ADAMS	\$ 58,390	\$ 94,860
ALAMOSA	8,470	10,580
ARAPAHOE	29,340	58,010
ARCHULETA	660	97,990
BACA	5,340	4,950
BENT	78,720	11,460
BOULDER		1,260
CHAFFEE	44,400	26,390
CHEYENNE	310	1,050
CLEAR CREEK		125,170
CONEJOS	660	840
CROWLEY	52,320	4,280
DOUGLAS	64,770	45,660
EAGLE		11,730
ELBERT	4,000	3,830
EL PASO	198,300	334,050
FREMONT	14,210	19,680
GRAND	510	750
GUNNISON	17,310	35,640
HINSDALE	3,120	3,500
HUERFANO	159,020	9,290
JACKSON	5,890	7,152,530
JEFFERSON		1,040
KIOWA	1,230	730
KIT CARSON	1,260	
LA PLATA	1,240,090	
LARIMER	130,620	116,190
LAS ANIMAS	20,390	21,860
LINCOLN	600	192,480
LOGAN	49,070	43,130
MESA		51,310
MONTEZUMA	8,350	6,410
MONTE ROSE		20,900
MORGAN		5,750
OTERO	17,210	51,970
OURAY	22,880	36,510
PITKIN		23,210
PUEBLO	51,520	72,460
RIO BLANCO	157,330	9,180
ROUTT		
SAGUACHE	450	3,830
SAN JUAN	1,100	2,580
SAN MIGUEL	2,800	2,000
SEDGWICK	3,440	5,190
TELLER	1,020	3,580
WELD	32,020	30,680
YUMA	4,680	1,370
TOTALS	\$ 2,491,800	\$ 8,755,860

DIVISION OF PROPERTY TAXATION

COMMERCIAL 2000
MERCHANDISE 2610

COUNTY	1970	1971
ADAMS	\$ 7,266,700	\$ 6,257,640
ALAMOSA	688,080	522,070
ARAPAHOE	7,343,010	6,512,400
ARCHULETA	131,300	
BACA	257,570	179,230
BENT	160,610	108,840
BOULDER	4,985,070	4,061,730
CHAFFEE	421,090	347,720
CHEYENNE	112,120	100,690
CLEAR CREEK	124,140	
CONEJOS	179,360	147,840
COSTILLIA	67,040	49,520
CROWLEY	83,390	79,990
CUSTER	30,110	30,720
DELTA	519,680	357,380
DENVER	69,336,920	55,604,210
DOLORES	63,100	52,100
DOUGLAS	48,610	86,680
EAGLE	573,900	400,770
ELBERT	62,640	45,200
EL PASO	11,284,470	9,199,290
FREMONT	557,610	470,840
GARFIELD	931,320	834,010
GILPIN	44,510	38,190
GRAND	241,280	199,840
GUNNISON	329,000	291,730
HINSDALE	25,210	22,740
HUERFANO		125,800
JACKSON	109,890	66,400
JEFFERSON	8,916,260	
KIOWA	69,780	65,840
KIT CARSON	531,570	444,400
LAKE	291,600	234,500
LA PLATA		979,890
LARIMER	3,009,640	2,612,640
LAS ANIMAS	552,900	485,380
LINCOLN	233,410	193,280
LOGAN	969,230	756,360
MESA	3,552,540	2,924,520
MINERAL	19,010	
MOFFAT	401,430	330,200
MONTEZUMA	944,620	887,460
MONTROSE	849,510	687,530
MORGAN	1,016,830	769,290
OTERO	980,840	750,730
CURAY	19,000	
PARK	59,840	49,900
PHILLIPS	353,980	296,510
PITKIN	663,640	723,580
PROWERS	532,310	409,850
PUEBLO	5,499,750	4,370,220
RIO BLANCO		164,220
RIO GRANDE	667,020	536,570
ROUTT	316,280	
SAGUACHE	113,810	89,180
SAN JUAN	20,070	20,370
SAN MIGUEL	80,150	67,290
SEDGWICK	211,970	174,300
SUMMIT	109,220	122,020
TELLER	96,300	82,110
WASHINGTON	180,070	149,040
WELD	4,914,890	3,819,930
YUMA	456,920	355,860
TOTALS	\$ 142,612,120	\$ 109,746,540

FIRST ANNUAL REPORT

COMMERCIAL 2000

FREEPORT MERCHANDISE 2620

COUNTY	1970	1971
ADAMS	\$ 39,900	\$ 44,710
ARAPAHOE	62,290	60,270
BOULDER	11,730	7,820
DENVER	3,102,030	3,744,060
DOUGLAS		420
EL PASO	6,930	7,850
LA PLATA	1,200	1,210
LARTIMER	64,580	
LAS ANIMAS	80	1,220
MESA	21,220	48,120
MONTEZUMA	1,770	6,880
MONTROSE		150
OTERO	6,910	5,970
OURAY	3,730	
PHILLIPS	2,650	3,860
PUEBLO	4,640	3,960
ROUTT	2,770	265,040
WELD	3,060	3,050
TOTALS	\$ 3,335,490	\$ 4,204,590

DIVISION OF PROPERTY TAXATION

INDUSTRIAL 3000
PLATTED OR UNPLATTED, UNIMPROVED

COUNTY	NUMBER OF PARCELS		VALUE OF LAND 3111		TOTAL	
	1970	1971	1970	1971	1970	1971
ADAMS						
ALAMOSA			\$ 316,480	\$ 327,670	\$ 316,480	\$ 327,670
ARAPAHOE	59	70	3,260	5,260	3,260	5,260
CHAFFEE	8	5	189,920	427,660	189,920	427,660
CLEAR CREEK	1	1	12,020	9,410	12,020	9,410
			240	1,050	240	1,050
CONEJOS			760	1,000	760	1,000
DENVER	1,678	1,633	8,289,930	8,028,750	8,289,930	8,028,750
EAGLE	3	4	560	760	560	760
ELBERT	7	7	1,050	1,050	1,050	1,050
EL PASO				612,710		612,710
FREMONT	1	2	800	900	800	900
GARFIELD	13	8	6,840	9,190	6,840	9,190
GRAND			284,150	43,010	284,150	43,010
GUNNISON	4	4	360	360	360	360
JACKSON			3,670	1,790	3,670	1,790
LA PLATA	19	21	21,450	23,150	21,450	23,150
LARIMER	54	55	15,820	11,950	15,820	11,950
LAS ANIMAS	1	2	20	350	20	350
LOGAN	7	6	4,130	3,690	4,130	3,690
MESA				5,990		5,990
MINERAL			2,970	2,970	2,970	2,970
MOFFAT	2	2	300	300	300	300
MONTAGANA	10	5	5,160	4,520	5,160	4,520
MONTROSE			8,730	11,460	8,730	11,460
MORGAN				40		40
OTERO	5	6	1,270	540	1,270	540
PURAY	4	3	2,870	840	2,870	840
PROWERS	3	4	1,000	1,000	1,000	1,000
RIO GRANDE			520	1,870	520	1,870
ROUIT	2	2		2,090		2,090
SEDGWICK				80		80
WELD				11,690		11,690
TOTALS	1,887	1,855	\$ 9,173,920	\$ 9,552,100	\$ 9,173,920	\$ 9,552,100

FIRST ANNUAL REPORT

COUNTY	NUMBER OF PARCELS		VALUE OF LAND				VALUE OF IMPROVEMENTS				TOTAL	
	PLATTED OR UNPLATTED, IMPROVED		3112		3112		3212		3212			
	1970	1971	1970	1971	1970	1971	1970	1971	1970	1971	1970	1971
ADAMS			\$ 527,700	\$ 863,110	9,626,790	12,288,260	\$ 10,154,490	\$ 13,151,370				
ALAMO SA	145	137	17,340	21,390	162,700	161,400	5,182,370	6,351,320				
ARAPAHOE			972,980	1,027,850	4,205,980	5,223,470	5,182,370	6,351,320				
ARCHULETA	2	2	23,400	25,200	523,260	357,440	308,760	362,640				
BACA			1,500	1,500	12,190	12,190	13,690	13,690				
BENT	6	12	2,760	3,150	120,740	112,460	123,500	115,610				
BOULDER	470	480	970,210	1,028,630	11,765,310	14,442,220	12,735,520	15,175,850				
CHAFFEE	10	17	20,490	23,840	153,930	161,120	174,420	184,960				
CLEAR CREEK	5	15	15,550	15,190	5,700	5,700	21,250	20,890				
CONEJOS			11,500	8,990	142,550	150,200	154,050	159,190				
CUSTER	2	3	870	880	5,240	5,240	6,110	6,120				
DELTA	18	33	35,740	37,500	608,160	615,640	643,900	653,140				
DENVER	3,494	3,531	22,402,990	24,488,720	78,943,280	88,936,210	100,848,270	113,024,930				
DOUGLAS	31	29	199,610	161,370	882,450	882,450	1,147,060	1,043,780				
EAGLE	3	3	35,160	45,510	17,000	19,500	52,160	65,010				
ELBERT	13	13	1,950	1,950	25,210	25,210	27,160	27,160				
EL PASO	406	464	2,216,280	1,996,770	5,732,160	6,190,090	7,948,440	8,186,860				
FREMONT	18	18	30,610	28,710	4,244,140	4,349,530	4,274,750	4,378,240				
GARFIELD	6	15	9,540	9,170	985,500	968,340	995,040	977,510				
GRAND	13	16	875,510	1,332,920	79,250	181,400	954,760	1,514,320				
GUNNISON			8,360	8,360	22,860	22,860	31,220	31,220				
HINSDALE	1	1	300	300	13,720	13,720	14,020	14,020				
HUERFANO	1	1	1,740	1,740	5,510	5,510	7,250	7,250				
JACKSON	3	3	11,460	11,460	195,190	184,820	196,650	196,280				
JEFFERSON	38	64	606,060	874,630	19,274,320	20,563,500	19,880,380	21,438,130				
LA PLATA	16	16	15,870	24,210	89,530	143,060	105,400	167,270				
LARTIMER	116	127	251,660	255,970	7,325,460	8,307,030	7,574,120	8,593,600				
LAS ANIMAS	13	15	13,260	15,490	1,511,460	1,824,200	1,744,220	1,933,760				
LOGAN	59	69	67,130	73,640	1,905,490	1,964,390	2,059,550	2,038,030				
MESA			94,910	69,570	613,630	606,850	708,540	676,220				
MINERAL					73,260	73,260	73,260	73,260				
MORFITT	12	11	13,910	12,910	108,350	107,070	122,160	119,980				
MONTAZUMA	26	25	27,730	29,090	990,940	999,960	1,018,670	1,029,050				
MONTROSE					38,810	51,210	38,810	51,210				
MORGAN	28	19	67,100	53,000	2,871,010	3,944,250	2,938,110	3,997,250				
OTERO	52	53	47,300	48,050	2,107,410	2,076,480	2,154,710	2,124,530				
OURAY					51,300	51,300	51,300	51,300				
PROWERS	17	14	5,550	2,640	145,190	110,610	150,740	112,720				
PUEBLO	118	121	661,740	667,590	30,984,290	34,135,150	31,646,030	34,802,740				
RIO GRANDE	222	222	31,390	32,610	1,209,690	1,224,150	1,241,080	1,256,760				
ROULT	16	15	3,630	1,540	118,000	132,680	121,630	134,220				
SAGUACHE					1,567,130	1,539,640	1,575,940	1,548,370				
SEDMICK	9	6	8,810	8,730	6,314,090	12,824,320	6,420,970	13,580,710				
WELD			106,880	756,390								
TOTALS	5,188	5,350	\$ 30,416,380	\$ 34,072,940	\$ 193,845,930	\$ 224,288,100	\$ 224,262,310	\$ 258,361,040				

COUNTY	NUMBER OF PARCELS		VALUE OF LAND 3160		EQUITIES IN STATE SCHOOL LANDS		VALUE OF IMPROVEMENTS 3260		TOTAL	
	1970	1971	1970	1971	1970	1971	1970	1971	1970	1971
DENVER	6	6	\$ 21,140	\$ 32,620			\$		\$ 21,140	\$ 32,620
TOTALS	6	6	\$ 21,140	\$ 32,620			\$		\$ 21,140	\$ 32,620

FIRST ANNUAL REPORT
INDUSTRIAL 3000
FURNITURE, EQUIPMENT, ETC 3410

COUNTY	1970	1971
ADAMS	\$ 6,626,170	\$ 6,965,060
ALAMOSA	69,950	62,240
ARAPAHOE	4,748,750	8,085,920
ARCHULETA	291,510	17,500
BACA	23,370	7,190
BENT	87,970	127,610
BOULDER	13,952,020	16,953,670
CHAFFEE	68,100	59,360
CLEAR CREEK	28,360	28,220
CONEJOS	429,120	404,370
DELTA	1,134,410	1,225,350
DENVER	33,565,730	39,058,920
DOLORES	16,380	
DOUGLAS	752,960	728,690
EAGLE	57,690	30,290
ELBERT	29,770	30,760
EL PASO	3,713,120	4,533,990
FREMONT	466,820	453,090
GARFIELD	2,334,990	2,323,200
GILPIN	7,560	4,930
GRAND	6,890	16,330
GUNNISON	5,920	12,060
HINSDALE	14,720	
HUERFANO	23,560	7,700
JACKSON	43,280	24,700
JEFFERSON	24,604,690	27,650,930
LA PLATA	1,610	15,000
LARIMER	2,970,460	3,215,770
LAS ANIMAS	14,590	30,270
LOGAN	373,990	384,010
MESA	436,210	2,638,750
MINERAL	30,000	30,000
MOFFAT	73,200	78,020
MONTEZUMA	143,080	414,350
MONTROSE	173,340	1,980,800
MORGAN	280,700	13,910
OTERO	669,890	646,530
OURAY	24,390	84,140
PROWERS	60,830	61,490
PUEBLO	6,806,100	6,496,860
RIO BLANCO	6,460	13,680
RIO GRANDE	87,120	178,850
ROTT	83,220	67,630
SAGUACHE	12,090	12,480
SAN MIGUEL	31,130	70,430
SEDGWICK	21,750	39,510
SUMMIT	8,240	36,000
TELLER	6,040	6,350
WELD	1,653,570	2,996,680
TOTALS	\$ 107,071,820	\$ 128,323,590

DIVISION OF PROPERTY TAXATION

INDUSTRIAL 3000
INDUSTRIAL MOBILE EQUIPMENT 3420

COUNTY	1970	1971
ARAPAHOE	\$ 215,630	\$
BOULDER	121,700	
CHAFFEE		620
CHEYENNE	30,000	
CONEJOS	4,280	4,050
CUSTER	19,490	6,030
DELTA	10,110	4,210
EAGLE		44,770
GRAND	58,340	113,350
GUNNISON	4,810	3,470
HUERFANO	4,040	
LAS ANIMAS	85,560	71,460
LOGAN	82,860	2,170
MESA	2,621,560	
MOFFAT	56,820	80,740
MORGAN		254,700
PITKIN	39,550	
RIO GRANDE	101,170	
ROUTT	1,118,760	1,069,660
SAGUACHE	21,760	6,190
SEDGWICK	86,430	5,600
SUMMIT	29,460	
TELLER	2,160	1,790
TOTALS	\$ 4,714,490	\$ 1,668,810

FIRST ANNUAL REPORT

INDUSTRIAL 3000
MATERIALS AND SUPPLIES 3650

COUNTY	1970	1971
ADAMS	\$ 8,570	\$ 13,570
ALAMOSA	300	400
ARAPAHOE	4,840	8,100
ARCHULETA	9,600	7,740
BACA	470	530
BOULDER		930
CLEAR CREEK	870	900
CONE JOS	21,690	17,550
DOUGLAS	77,100	130,950
EAGLE	12,400	9,300
ELBERT	3,740	1,970
EL PASO	68,100	204,510
FREMONT	112,850	31,370
GRAND	26,360	
GUNNISON	300	450
HUERFANO	1,830	
JACKSON	2,700	490
LARIMER	46,640	26,650
LAS ANIMAS	4,640	3,920
LOGAN	14,070	20,910
MESA		1,180
MOFFAT		49,060
MONTE ZUMA	340	1,210
MONTROSE		2,910
MORGAN		6,410
OTERO		131,420
OURAY		12,970
PUEBLO	135,260	191,650
RIO GRANDE		887,820
ROUTT		4,120
SAGUACHE	2,690	
SUMMIT	120,030	
TELLER		240
WELD	2,740	13,730
TOTALS	\$ 678,130	\$ 1,782,960

DIVISION OF PROPERTY TAXATION

INDUSTRIAL 3000
 MERCHANDISE 3610

COUNTY	1970	1971
ADAMS	\$ 4,069,410	\$ 3,808,650
ALAMOSA	21,490	17,430
ARAPAHOE	2,648,560	2,301,140
ARCHULETA	57,240	17,140
BENT	14,380	28,510
BOULDER	12,546,920	10,781,720
CHAFFEE	630	280
CONEJOS	17,700	18,170
DELTA	35,520	14,010
DENVER	14,904,650	12,834,240
DOUGLAS	218,120	44,570
EAGLE	19,370	16,320
ELBERT	58,660	49,640
EL PASO	4,085,210	3,905,840
FREMONT	262,650	303,430
GARFIELD	158,220	121,690
GILPIN	1,410	1,110
GRAND		21,710
GUNNISON	5,750	1,340
HUERFANO	100	
JACKSON	31,030	6,300
JEFFERSON	4,729,090	4,369,880
LARIMER	2,396,260	2,169,920
LAS ANIMAS	23,460	22,260
LOGAN	138,350	209,710
MESA	704,350	417,160
MOFFAT	44,310	
MONTEZUMA	49,190	44,420
MONTROSE	82,800	183,170
MORGAN	218,840	225,580
OTERO	527,660	361,480
PROWERS	21,680	14,190
PUEBLO	4,718,340	3,882,000
RIO GRANDE	1,033,810	
ROUTT	8,430	45,510
SAGUACHE	5,830	6,240
SEDGWICK	116,180	98,150
TELLER	1,730	830
WELD	1,076,930	861,840
TOTALS	\$ 55,054,260	\$ 47,205,580

FIRST ANNUAL REPORT

INDUSTRIAL 3000
FREEPORT MERCHANDISE 3620

COUNTY	1970	1971
ADAMS	\$ 791,160	\$ 820,600
ARAPAHOE	349,150	398,730
ARCHULETA	11,020	11,100
BOULDER	929,400	1,638,790
DELTA	23,840	42,410
DENVER	2,129,990	2,600,020
DOUGLAS	61,750	73,550
ELBERT	90	170
EL PASO	307,060	332,020
FREMONT	34,990	89,250
JACKSON	8,360	3,510
JEFFERSON	143,820	148,980
LARIMER	260,390	364,020
LAS ANIMAS	1,790	1,150
LOGAN	107,040	115,230
MESA	79,210	56,110
MONTEZUMA	15,240	18,470
MORGAN	106,650	154,050
OTERO	106,500	95,480
OURAY		7,380
PROWERS		5,380
PUEBLO	539,890	610,990
RIO GRANDE	15,830	38,030
SEDGWICK	85,420	83,320
WELD	206,010	337,540
YUMA	680	
TOTALS	\$ 6,315,280	\$ 8,046,280

DIVISION OF PROPERTY TAXATION

AGRICULTURE 4000
IRRIGATED FARM LAND 4110

COUNTY	NUMBER OF ACRES		AVERAGE PER ACRE		VALUE	
	1970	1971	1970	1971	1970	1971
ADAMS	52,793	52,180	\$ 74.08	\$ 73.85	\$ 3,911,090	\$ 3,853,730
ALAMOSA	72,230	73,846	25.48	25.18	1,840,240	1,859,200
ARAPAHOE	1,818	1,662	92.00	122.37	167,200	203,360
ARCHULETA	10,940	11,107	37.50	37.10	411,190	412,135
BACA	44,394	42,551	24.80	25.00	1,100,870	1,064,000
BEET	56,363	56,407	52.62	52.67	2,965,720	2,971,190
BOULDER	64,608	64,497	97.10	97.52	6,273,230	6,289,930
CHAFFEE	10,689	10,446	47.80	48.04	510,930	501,780
CHEYENNE		2,160		8.60		18,560
CONEJOS	86,654	85,376	31.73	32.37	2,745,540	2,763,360
COSTILLA	39,257	29,395	25.07	33.92	984,010	998,080
CROWLEY	44,361	45,686	46.10	45.63	2,045,380	2,085,020
CUSTER	3,102	3,152	39.56	39.48	122,730	124,440
DELTA	58,171	58,568	52.31	52.02	3,042,920	3,046,710
DOLORES	310	310	33.61	33.61	10,420	10,420
DOUGLAS	4,401	3,541	46.40	49.28	204,220	174,530
EAGLE	15,996	15,512	64.08	64.08	1,025,060	994,030
ELBERT	4,720	4,848	40.06	40.10	189,090	194,450
EL PASO	8,447	8,373	55.74	55.11	470,840	461,400
FREMONT	11,768	11,254	53.79	56.58	632,990	636,780
GARFIELD	44,919	44,519	48.53	48.42	2,179,750	2,155,410
HUERFANO	19,343	19,516	23.40	23.87	452,760	465,900
JEFFERSON	13,200	8,966	100.00	1.09	1,320,220	975,200
LA PLATA	42,883	43,910	37.72	37.01	1,617,550	1,625,130
LARAMIE	92,474	97,649	83.51	77.70	7,722,310	7,587,200
LAS ANIMAS	14,527	14,526	32.86	32.80	477,410	476,440
LOGAN	90,194	92,434	55.83	55.90	5,035,470	5,167,350
MESA	87,423	89,741	73.87	74.81	6,458,790	6,713,460
MOFFAT	13,911	14,066	38.19	38.23	531,260	537,790
MONTEZUMA	42,948	41,975	36.32	36.35	1,559,880	1,525,920
MONTE ROSA	75,728	80,237	51.08	48.02	3,868,010	3,853,100
MORGAN	132,051	131,550	60.41	60.30	7,977,380	7,933,040
OSAGE	71,620	72,894	66.28	65.98	4,745,580	4,808,850
CURRY	11,389	11,411	38.11	37.45	434,030	427,310
PHILLIPS	23,562	27,338	65.24	64.91	1,537,340	1,774,540
PITKIN	5,519	5,486	65.91	65.89	363,760	361,470
PROWERS	98,429	98,281	47.89	47.87	4,713,770	4,704,780
PUEBLO	31,888	31,876	99.87	99.87	3,184,660	3,183,450
RIO BLANCO	677	682	23.46	23.42	14,940	15,980
RIO GRANDE	99,154	95,706	50.35	51.75	4,992,640	4,953,290
ROUT	47,848	47,600	31.63	31.77	1,513,810	1,512,310
SAGUACHE	62,773	62,824	44.82	44.74	2,813,640	2,811,090
SAN MIGUEL	4,762	4,762	34.58	34.72	164,650	165,350
SEDGWICK	22,567	24,728	73.57	72.71	1,660,260	1,798,170
WASHINGTON	19,317	21,317	46.36	45.02	895,590	959,650
WELD	409,930	414,848	80.33	77.23	32,933,090	32,041,260
YUMA	33,785	110,643	33.16	32.62	3,109,510	3,608,750
TOTALS	2,263,803	2,290,356	\$ 57.84	\$ 57.11	\$130,936,130	\$130,805,295

FIRST ANNUAL REPORT

AGRICULTURE 4000
DRY FARM LAND 4120

COUNTY	NUMBER OF ACRES		AVERAGE PER ACRE		VALUE	
	1970	1971	1970	1971	1970	1971
ADAMS	489,268	487,735	\$ 10.97	\$ 10.96	\$ 5,366,610	\$ 5,346,680
ARAPAHOE	172,513	158,854	18.36	18.49	3,167,130	3,122,410
ARCHULETA	7,620	7,176	10.60	10.11	81,030	72,595
BACA	794,474	796,454	7.12	7.13	5,658,600	5,675,170
BENT	84,577	112,094	6.00	5.99	507,440	672,520
BOULDER	27,234	27,451	31.05	30.26	845,810	830,770
CHEYENNE	483,483	487,728	8.11	8.09	3,967,620	3,946,500
CROWLEY	58,605	57,707	8.66	8.78	507,690	507,110
CUSTER	2,585	2,630	8.60	8.63	22,240	22,690
DOLORES	76,140	80,304	19.19	19.16	1,461,440	1,538,330
DOUGLAS	29,617	27,854	12.89	12.24	331,810	341,190
ELBERT	197,851	198,319	12.74	12.66	2,520,690	2,512,080
EL PASO	102,396	101,402	10.90	10.78	1,116,660	1,093,230
FREMONT	5,296	5,802	10.81	10.09	57,220	58,560
GARFIELD	16,044	16,104	9.96	9.97	159,860	160,500
GUNNISON	81	81	14.57	14.56	1,180	1,180
HUERFANO	17,467	17,427	8.00	8.00	139,830	139,480
JEFFERSON	13,845	5,755	30.00	9.39	415,330	378,020
KIOWA	625,171	623,669	7.03	7.02	4,392,230	4,382,970
KIT CARSON	779,800	779,651	12.10	12.10	9,444,250	9,442,240
LA PLATA	37,352	36,897	18.70	18.30	698,440	675,240
LARIMER	48,347	51,650	17.37	15.91	839,730	821,710
LAS ANIMAS	65,705	65,060	8.22	8.16	540,120	530,980
LINCOLN	456,915	454,173	8.95	9.05	4,088,340	4,111,700
LOGAN	400,143	399,388	17.20	17.22	6,880,690	6,875,530
MESA	6,123	6,108	6.84	6.47	41,910	39,520
MOFFAT	69,799	72,414	16.52	16.54	1,153,110	1,197,960
MONTEZUMA	82,173	80,244	21.56	21.37	1,771,330	1,714,490
MONROSE	2,026	1,790	6.84	7.26	13,870	13,000
MORGAN	158,513	159,317	10.45	10.40	1,656,410	1,657,400
OTERO	3,437	3,430	7.36	7.47	25,300	25,630
CURAY	1,699	1,758	17.55	16.97	29,830	29,830
PHILLIPS	320,733	317,351	26.48	26.52	8,493,760	8,418,900
PROWERS	421,389	421,272	7.08	7.09	2,985,320	2,989,800
PUEBLO	88,783	88,723	5.72	5.72	508,240	507,500
RIO BLANCO	16,825	16,875	12.73	12.72	214,240	214,640
ROUTT	80,146	80,786	21.15	21.31	1,694,930	1,722,060
SAN MIGUEL	10,748	10,743	17.91	17.91	192,510	192,450
SEDGWICK	181,386	179,181	25.41	25.40	4,609,340	4,552,030
TELLER	4,890	4,759	7.01	7.13	34,310	33,920
WASHINGTON	794,119	792,129	14.57	14.58	11,575,060	11,550,900
WELD	523,710	498,938	12.61	11.69	6,609,100	5,833,250
YUMA	480,551	472,640	17.39	17.47	8,354,490	8,254,660
TOTALS	8,245,579	8,223,823	\$ 12.52	\$ 12.43	\$103,225,050	\$102,207,325

DIVISION OF PROPERTY TAXATION

AGRICULTURE 4000
MEADOW AND IRRIGATED PASTURE 4130

COUNTY	NUMBER OF ACRES		AVERAGE PER ACRE		VALUE	
	1970	1971	1970	1971	1970	1971
ADAMS	2,245	2,161	\$ 30.36	\$ 30.73	\$ 68,170	\$ 66,410
ALAMOSA	22,094	21,241	17.70	18.20	391,110	386,490
ARAPAHOE		220		9.00		1,980
ARCHULETA	4,049	4,430	15.50	15.15	62,780	67,155
BOULDER	17,404	16,107	25.58	31.07	497,390	500,570
CHAFFEE	8,824	11,908	27.79	22.69	245,220	270,250
CLEAR CREEK	456	88	6.00	31.25	2,750	2,750
CONEJOS	39,751	39,682	18.26	18.69	725,800	741,460
COSTILLA	4,557	4,838	17.14	16.52	78,120	79,930
CUSTER	25,477	24,980	33.65	33.77	857,370	843,650
DELTA	16,663	16,160	12.73	13.10	212,170	211,690
DOUGLAS	4,928	4,748	24.92	25.57	122,810	121,420
EAGLE	10,042	9,848	29.14	28.72	292,560	282,840
ELBERT	5,053	7,759	24.57	25.15	197,910	195,190
EL PASO	826	928	20.50	19.54	16,930	18,130
FREMONT	4,856	5,569	31.08	27.10	150,940	150,960
GARFIELD	13,498	13,493	23.91	23.89	322,720	322,330
GRAND	29,005	29,690	33.91	33.10	983,530	982,750
GUNNISON	45,826	45,614	31.98	31.95	1,465,600	1,457,470
HINSDALE	4,213	4,212	20.32	20.59	87,520	86,730
HUERFANO	635	587	18.14	20.00	11,530	11,740
JACKSON	125,256	123,424	13.59	13.57	1,701,690	1,675,690
JEFFERSON	175	162	20.00	.22	3,500	3,500
KIT CARSON	867	867	24.00	24.00	20,810	20,810
LAKE	4,067	4,037	14.00	14.00	56,950	56,540
LA PLATA	20,213	18,383	14.28	16.12	288,640	296,330
LARIMER	27,397	29,924	23.50	22.12	643,870	661,830
LAS ANIMAS	1,222	1,222	35.21	35.21	43,030	43,030
LOGAN	6,562	6,392	22.72	22.72	149,090	145,250
MESA	15,552	14,445	18.87	18.74	293,470	270,740
MINERAL	2,630	2,630	26.00	26.00	68,380	68,380
MOFFAT	4,989	4,729	25.86	26.26	129,050	124,210
MONTEZUMA	367	192	13.71	12.81	5,030	1,990
MONTROSE	11,290	11,302	14.33	14.34	161,780	162,070
OTFPD		405,434		2.87		1,164,840
CURAY	2,879	2,789	20.17	20.84	58,080	58,150
PARK	29,781	29,986	25.00	25.00	749,010	749,760
PHILLIPS	9,127	8,971	10.03	10.02	91,610	89,990
PITKIN	2,416	2,402	14.79	14.81	35,740	35,580
PROWERS	9,085	9,185	5.42	5.45	49,230	50,110
RIO BLANCO	25,669	27,263	38.92	36.91	999,080	1,006,440
RIO GRANDE	13,529	14,719	23.28	32.54	314,980	479,070
ROUIT	12,944	13,051	7.97	8.15	102,640	106,470
SAGUACHE	35,276	35,536	27.34	27.19	964,590	966,090
SAN JUAN	149		4.19		620	
SAN MIGUEL	4,453	4,453	25.30	25.30	112,670	112,670
SEDGWICK	2,928	2,928	19.50	19.50	57,100	57,100
SUMMIT	6,498	4,940	22.85	33.00	148,480	164,480
TELLER	2,086	1,716	21.69	25.05	45,250	42,990
WELD	21,046	21,114	24.77	22.27	521,310	470,360
YUMA	6,686	6,687	22.36	23.35	149,470	156,150
TOTALS	668,541	1,073,146	\$ 22.07	\$ 14.95	\$ 14,754,080	\$ 16,042,515

FIRST ANNUAL REPORT

AGRICULTURE 4000
GRAZING LAND 4140

COUNTY	NUMBER OF ACRES		AVERAGE PER ACRE		VALUE	
	1970	1971	1970	1971	1970	1971
ADAMS	137,749	137,884	\$ 5.04	\$ 5.03	\$ 693,840	\$ 693,920
ALAMOSA	212,666	211,143	3.64	3.64	775,380	769,090
ARAPAHOE	224,154	224,038	42.74	4.16	958,110	932,090
ARCHULETA	268,205	265,943	4.08	4.15	1,093,250	1,106,435
BACA	543,092	543,089	2.86	2.86	1,553,160	1,553,450
BENT	645,237	617,603	3.05	3.04	1,968,600	1,880,560
BOULDER	110,488	114,720	17.60	17.61	1,945,270	2,020,690
CHAFFEE	86,629	80,588	3.75	4.12	324,640	331,880
CHEYENNE	592,636	590,980	2.83	2.82	1,678,160	1,671,090
CLEAR CREEK	16,579	16,579	5.30	5.30	87,870	87,860
CONE JOS	134,867	136,614	2.82	2.84	380,690	388,240
COSTILLIA	705,154	642,848	2.17	2.17	1,529,000	1,399,350
CROWLEY	332,383	331,567	3.05	3.08	1,015,650	1,022,570
CUSTER	239,967	220,737	2.66	2.77	638,810	611,380
DELTA	243,651	243,283	2.01	2.02	491,010	491,180
DOLORES	128,111	128,563	4.15	4.15	531,050	533,840
DOUGLAS	309,841	305,997	7.60	8.81	2,357,790	2,697,840
EAGLE	166,202	162,955	4.10	4.32	681,700	704,860
ELBERT	879,412	878,411	4.86	4.86	4,275,870	4,271,840
EL PASO	715,423	708,068	4.00	4.00	2,861,250	2,832,800
FREMONT	418,488	406,484	2.65	2.67	1,107,240	1,084,120
GARFIELD	575,659	574,299	2.58	2.64	1,486,630	1,514,680
GILPIN	33,195	31,868	5.68	5.00	174,200	159,340
GRAND	213,920	212,000	3.97	4.01	848,890	850,590
GUNNTSON	342,470	342,588	2.90	2.91	993,790	996,730
HINSDALE	15,041	14,217	3.83	3.85	57,510	54,640
HUERFANO	679,131	678,091	2.60	2.60	1,771,950	1,764,970
JACKSON	247,054	245,352	2.58	2.56	636,780	629,990
JEFFERSON	126,300	8,447	10.00	1.33	1,263,050	1,124,240
KIOWA	433,061	434,309	2.81	2.81	1,218,130	1,222,250
KIT CARSON	526,148	526,255	4.02	4.02	2,114,610	2,116,210
LAKE	14,385	13,506	4.20	4.19	60,480	56,630
LA PLATA	290,410	276,731	2.78	2.94	809,910	812,990
LARIMER	521,861	489,987	3.20	3.30	1,665,900	1,617,700
LAS ANIMAS	2,635,468	2,635,277	3.08	3.08	8,122,290	8,120,870
LINCOLN	1,048,089	1,050,435	3.32	3.32	3,481,060	3,485,340
LOGAN	487,324	485,618	6.10	6.11	2,974,620	2,965,070
MESA	433,563	432,651	3.05	3.07	1,324,030	1,330,200
MINERAL	21,360	21,360	6.00	6.00	128,160	128,160
MOFFAT	1,009,740	1,006,999	2.69	2.69	2,719,610	2,713,580
MONTEZUMA	233,688	227,547	3.83	3.85	893,730	874,970
MONTRORSE	238,636	234,421	3.80	3.78	906,800	885,710
MORGAN	442,243	441,599	5.22	5.16	2,308,990	2,282,390
OTERO	408,854	14,543	2.86	.80	1,168,750	11,650
OURAY	128,377	116,789	3.61	3.88	463,500	452,930
PARK	485,568	462,794	2.47	2.49	1,201,930	1,152,420
PHILLIPS	57,430	57,190	6.50	6.50	373,480	372,180
PITKIN	41,484	41,478	5.32	5.30	220,690	219,840
PROWERS	339,677	340,461	2.77	2.98	1,014,480	1,016,460
PUEBLO	674,678	665,734	3.10	3.10	2,091,510	2,063,780
RIO BLANCO	369,073	366,164	2.58	2.58	952,110	943,180
RIO GRANDE	35,135	19,436	5.11	17.44	179,660	339,090
ROUTT	587,664	581,842	4.08	4.10	2,398,060	2,386,480
SAGUACHE	169,965	170,940	6.94	6.93	1,178,780	1,184,690
SAN MIGUEL	282,793	282,789	5.38	5.38	1,521,620	1,521,560
SEDGWICK	95,268	95,111	6.58	6.58	626,870	625,860
SUMMIT	28,965	29,430	3.69	3.50	106,790	103,930
TELLER	124,173	115,978	2.00	2.02	248,820	233,960
WASHINGTON	679,823	679,855	4.82	4.82	3,277,630	3,279,050
WELD	1,112,891	1,128,833	4.05	3.50	4,517,210	3,951,850
YUMA	866,526	857,496	4.28	4.28	3,711,090	3,667,980
TOTALS	24,168,024	23,378,514	\$ 3.65	\$ 3.69	\$ 88,166,440	\$ 86,319,225

DIVISION OF PROPERTY TAXATION

AGRICULTURE 4000
OTHER (TIMBER, WASTE, ETC.) 4150

COUNTY	NUMBER OF ACRES		AVERAGE PER ACRE		VALUE	
	1970	1971	1970	1971	1970	1971
ADAMS	16,553	19,257	\$ 3.85	\$ 22.67	\$ 63,730	\$ 436,580
ALAMOSA	681	508	3.12	3.25	2,130	1,650
ARAPAHOE	12,239	11,171	17.13	3.11	20,970	34,700
ARCHULETA	2,685	6,177	18.68	34.70	50,860	214,700
BACA	323	310	28.02	28.16	9,050	8,730
BEAVER	15,134	15,393	.69	.72	10,500	11,130
BOULDER	1,961	1,950	14.14	14.25	27,730	27,800
CHAFFEE	950	2,506	71.96	133.91	68,390	335,580
CONE JOE	346	324	96.88	113.73	33,520	36,850
CROWLEY	4,607	965	.33	1.14	1,560	1,100
CUSTER	4,258	3,922	1.51	1.68	6,450	6,600
DELTA		52		25.00		1,300
DOLORES	41,867	45,070	.90	.91	37,860	40,860
DOUGLAS	5,931	5,481	1.10	1.06	6,570	5,820
EAGLE	9,614	12,444	194.05	156.81	1,865,580	1,951,360
ELBERT	1,509	1,509	1.51	1.51	2,290	2,290
EL PASO	23,509	22,483	17.41	15.24	409,210	342,680
FREMONT	643	1,731	18.91	15.28	12,170	26,440
GARFIELD	2,583	2,624	34.02	31.07	87,880	81,530
GRAND	2,142	1,672	15.90	21.65	34,070	36,200
GUNNISON	1,136	1,152	10.00	12.95	11,360	14,920
HINSDALE	151	150	107.12	103.53	16,170	15,530
HUERFANO	24,322	24,144	1.50	1.50	36,500	36,240
JACKSON	1,060	975	10.47	11.57	11,090	11,280
JEFFERSON	16,493	8,370	50.00	.81	824,640	677,820
KIOWA	2,278	2,278	1.02	1.02	2,320	2,320
KIT CARSON	13,274	13,338	.78	1.28	10,340	10,380
LAKE	1,331	1,284	.99	.99	1,320	1,270
LA PLATA	44,674	45,250	2.72	5.45	121,860	246,830
LARIMER		9,318		26.12		243,380
LAS ANIMAS	16,274	16,069	4.65	4.74	75,750	76,150
LOGAN	18,925	18,838	8.99	10.50	170,200	197,810
MESA	3,379		.11		370	
MINERAL	4,835	4,835	4.65	4.65	22,480	22,480
MOFFAT	2,543	2,543	1.50	1.50	3,830	3,830
MONTEZUMA	1,671	1,948	1.05	1.12	1,760	2,190
MONTEZUMA	105,708	109,293	1.43	1.40	151,200	153,230
MORGAN	24,190	23,109	1.02	1.27	24,760	29,380
OSAGE	11,806		.96		11,370	
OURAY	21,240	27,239	1.48	3.03	31,470	82,440
PARK		14,324		3.87		55,420
PHILLIPS	2,015	2,098	2.33	2.35	4,690	4,950
PITKIN	24,941	22,809	81.16	75.60	2,024,210	1,724,450
PROWERS	121,526	121,067	1.68	1.68	204,720	204,310
PUEBLO	410	410	1.80	1.80	740	740
RIO BLANCO	2,225	2,178	3.52	1.16	7,850	2,520
RIO GRANDE	70,179	88,212	1.91	3.03	134,360	267,650
ROTT	18,180	20,860	10.04	11.19	182,580	233,480
SAGUACHE	319,489	318,577	1.61	1.61	516,680	512,090
SAN MIGUEL	423	423	3.26	3.26	1,380	1,380
SEDGWICK	6,491	6,508	4.40	4.44	28,590	28,950
SUMMIT	98		3.06		300	
TELLER	2,538	2,250	4.27	4.56	10,830	10,260
WELD	23,105	23,480	53.26	45.15	1,230,680	1,060,290
TOTALS	1,054,445	1,088,878	\$ 8.18	\$ 8.76	\$ 8,626,920	\$ 9,537,870

FIRST ANNUAL REPORT

AGRICULTURE 4000
IMPROVEMENTS 4210

COUNTY	1970	1971
ADAMS	\$ 5,773,580	\$ 5,810,050
ALAMOSA	1,326,770	1,382,690
ARAPAHOE	1,160,620	1,179,760
ARCHULETA	482,800	531,780
BACA	1,796,330	1,713,580
BENT	1,193,850	1,231,630
BOULDER	7,944,260	7,958,400
CHAFFEE	599,870	960,440
CHEYENNE	1,023,320	962,350
CLEAR CREEK	23,430	23,670
CONEJOS	1,204,840	1,228,980
COSTILLIA	553,650	532,950
CROWLEY	659,920	518,650
CUSTER	660,670	677,480
DELTA	2,701,800	2,791,310
DOLORES	296,420	311,770
DOUGLAS	1,768,540	1,796,970
EAGLE	691,970	737,040
ELBERT	2,117,440	2,186,700
EL PASO	2,578,900	2,520,330
FREMONT	2,032,130	2,061,280
GARFIELD	2,036,970	2,065,420
GILPIN	82,170	79,020
GRAND	721,370	727,250
GUNNISON	702,990	751,470
HINSDALE	67,600	64,290
HUERFANO	694,830	724,600
JACKSON	818,980	844,540
JEFFERSON	9,911,590	8,940,030
KIOWA	666,030	657,230
KIT CARSON	2,379,290	2,415,850
LAKE	47,650	39,270
LA PLATA	1,893,340	1,906,940
LARIMER	4,779,230	4,682,170
LAS ANIMAS	1,107,100	1,127,660
LINCOLN	1,541,000	1,560,040
LOGAN	3,828,750	3,928,190
MESA	5,614,860	5,800,010
MINERAL	435,460	435,460
MOFFAT	700,740	706,480
MONTEZUMA	1,560,090	1,588,780
MONTROSE	2,586,530	2,545,160
MORGAN	3,592,930	3,723,330
OTERO	2,347,470	2,316,870
OURAY	323,230	410,240
PARK	752,390	697,960
PHILLIPS	1,365,650	1,372,390
PITKIN	357,390	746,930
PROWERS	2,348,240	2,430,860
PUEBLO	4,014,700	4,135,670
RIO BLANCO	865,800	891,600
RIO GRANDE	2,395,420	2,401,340
ROUTT	1,920,940	1,941,970
SAGUACHE	1,052,540	1,082,800
SAN JUAN	750	
SAN MIGUEL	461,760	467,070
SEDGWICK	855,400	863,070
SUMMIT	237,910	244,960
TETTER	402,830	339,540
WASHINGTON	2,821,460	2,854,210
WELD	13,823,690	14,500,980
YUMA	2,704,350	2,937,610
TOTALS	\$ 121,412,530	\$ 123,067,070

DIVISION OF PROPERTY TAXATION

COUNTY	NUMBER OF PARCELS		VALUE OF LAND 4160		VALUE OF IMPROVEMENTS 4260		TOTAL	
	1970	1971	1970	1971	1970	1971	1970	1971
			\$	\$	\$	\$	\$	\$
ADAMS	3,531	3,691	31,450	16,030	100	100	31,550	16,130
ALAMOSA	840	1,320	8,120	8,110			8,120	8,110
ARCHULETA			1,490				1,490	
BACA	2,615	2,415	9,110	8,190			9,110	8,190
BOULDER		1,035		12,550				12,550
CHEYENNE	2,553	2,553	14,990	14,990	2,990	2,990	17,980	17,980
CLEAR CREEK		1,160	1,200	1,500			1,200	1,500
CONEJOS	2,192	1,818	28,110	23,420	1,990	1,990	30,100	25,410
CUSTER			1,230	1,220			1,230	1,220
DOLORES			1,890	2,000	700	700	1,390	2,700
DOUGLAS	1,840	1,967	15,200	17,570			15,200	17,570
EAGLE			200				830	1,740
ELBERT	5,632	5,632	26,900	26,410			26,900	26,840
EL PASO	2,983	3,173	12,660	14,630			12,660	17,690
GRAND	703	703	3,610	3,610			3,610	3,610
GUNNISON	640		3,360				3,360	
HUERFANO			250				250	
JACKSON	160	160	240	240			240	240
JEFFERSON	1,343		12,110				12,110	
KIOWA	3,038	3,038	18,810	18,810	4,290	4,290	23,100	23,100
LA PLATA	524	662	2,470	2,930			2,470	2,930
LARIMER	1,293	1,823	17,000	19,420			17,000	19,420
LAS ANIMAS	2,168	3,068	7,750	8,400			7,750	8,400
LINCOLN	1,760	1,760	7,220	7,220			7,220	7,220
LOGAN			25,060	25,770	70	70	25,130	25,840
MOFFAT	936	936	2,660	2,660			2,660	2,660
MORGAN	2,390	3,040	73,660	77,120	14,720	14,720	88,380	91,840
OTERO	24	240	1,190	1,190			1,190	1,190
PROWERS	1,760	1,280	12,660	8,310			12,660	8,310
PUEBLO			56,610	57,510			56,610	57,510
PITO GRANDE	2,518	2,200	19,910	9,680			19,910	9,680
PONTE	2,896		32,340				32,340	
SAGUACHE	873	1,357	8,670	5,090			8,670	5,090
SAN MIGUEL	958	789	2,870	2,870	7,420	7,420	2,870	2,870
SEDGWICK	789	789	4,380	4,520			4,380	4,520
TELLER		2,440	1,740	1,800			1,740	1,800
WELD	4,687	4,687	37,500	38,020	11,420	11,420	51,090	49,440
TOTALS	47,059	52,645	504,050	440,320	48,930	48,930	552,640	489,250

FIRST ANNUAL REPORT

 AGRICULTURE 4000
 BULLS, REGISTERED HERD 4511

COUNTY	NUMBER OF HEAD		AVERAGE PER HEAD		VALUE	
	1970	1971	1970	1971	1970	1971
ADAMS	49	60	\$ 628.16	\$ 630.66	\$ 30,780	\$ 37,840
ALAMOSA	15	8	342.67	350.00	5,140	2,800
ARAPAHOE	12	12	340.00	325.83	4,080	3,910
ARCHULETA	2	2	340.00	3.40	680	680
BACA	36	27	341.39	340.00	12,290	9,180
BENT	19	15	340.00	340.00	6,630	5,100
BOULDER	43	56	326.28	346.07	14,030	19,380
CHAFFEE	31	14	340.00	342.86	10,540	4,800
CHEYENNE	5	8	340.00	340.00	1,700	2,720
CONEJOS	29	37	340.00	340.00	9,860	12,580
COSTILLA	15	17	342.66	340.00	5,140	5,780
CROWLEY		374		110.00		41,140
CUSTER	13	10	340.00	340.00	4,420	3,400
DELTA	10	11	324.00	302.73	3,240	3,330
DOLORES	4	1	3.40	340.00	1,360	340
DOUGLAS	35	27	223.14	199.62	7,810	5,390
EAGLE	18	21	340.00	340.00	6,120	7,140
ELBERT	44	50	340.00	340.00	14,960	17,000
EL PASO	76	73	237.37	257.12	18,040	18,770
FREMONT	19	23	353.68	341.00	6,720	8,020
GARFIELD	15	33	340.00	340.00	5,100	11,220
GILPIN	2	1	340.00	3.40	680	340
GRAND	395	12	110.00	340.00	43,450	4,080
GUNNISON	14	13	340.00	340.00	4,930	4,590
HINSDALE	1	5	340.00	306.00	340	1,530
HUERFANO	17	13	340.00	340.00	5,780	4,420
JACKSON	15	15	351.00	332.00	5,270	4,980
JEFFERSON	10	10	340.00	3.40	3,400	3,400
KIOWA	34	2	340.00	340.00	11,560	680
KIT CARSON	6	6	340.00	340.00	2,040	2,040
LAKE	1		340.00		340	
LA PLATA	38	164	345.26	296.00	13,120	48,540
LARIMER	50	68	355.00	318.38	17,750	21,650
LAS ANIMAS	37	47	340.00	340.00	12,580	15,980
LINCOLN	19	21	340.00	340.00	6,460	7,140
LOGAN	11	19	340.00	340.00	3,740	6,460
MESA	57	42	334.00	335.95	19,040	14,110
MOFFAT	13	14	340.00	340.00	4,420	4,760
MONTEZUMA	10	16	340.00	342.42	3,400	5,650
MONTE ROSA	21	16	340.00	340.00	7,140	5,440
OTERO	5	7	340.00	340.00	1,700	2,380
GURAY	16	19	340.00	340.00	5,440	6,460
PARK	5	5	368.00	3.40	1,840	1,700
PHILLIPS	16	20	341.25	340.00	5,460	6,800
PITKIN	5	3	380.00	366.20	1,900	1,100
PROWERS	587		110.00		64,580	
PUERCO	13	10	340.00	340.00	4,420	3,400
RIO BLANCO	29	22	340.00	340.00	9,860	7,480
RIO GRANDE	15	12	340.00	340.00	5,100	4,080
ROTT	93	43	340.00	340.00	31,620	14,620
SAGUACHE	9	8	340.00	340.00	3,060	2,720
SAN MIGUEL	1	1	340.00	340.00	340	340
SEDGEWICK	16	245	350.00	114.44	5,600	28,040
SUMMIT	1	1	340.00	170.00	340	170
TELLER	6	2	376.67	125.00	2,260	250
WASHINGTON	22	22	340.00	340.00	7,480	7,480
WELD	119	146	340.00	340.82	40,460	49,760
YUMA	55	66	340.00	340.00	18,700	22,440
TOTALS	2,254	1,995	\$ 241.46	\$ 268.44	\$ 544,240	\$ 535,530

DIVISION OF PROPERTY TAXATION

AGRICULTURE 4000
BULLS, RANGE (REGISTERED) 4512

COUNTY	NUMBER OF HEAD		AVERAGE PER HEAD		VALUE	
	1970	1971	1970	1971	1970	1971
ADAMS	344	321	\$ 109.33	\$ 110.09	\$ 37,610	\$ 35,340
ALAMOSA	408	422	110.66	110.45	45,150	46,610
ARAPAHOE	298	320	110.00	119.34	32,830	38,190
ARCHULETA	144	165	115.42	1.10	16,620	18,170
BACA	768	821	108.84	110.44	83,590	90,670
BOULDER	679	774	110.13	110.00	74,780	85,140
CHAFFEE	260	262	97.62	106.15	25,380	27,810
CHEYENNE	114	139	110.00	86.33	12,540	12,000
CLEAR CREEK	771	734	110.09	109.75	84,680	80,560
	2	3	110.00	1.10	220	330
CONEJOS	545	566	109.96	110.18	59,930	62,360
COSTILLA	163	165	109.69	109.64	17,880	18,090
CROWLEY	360		111.28		40,060	
CUSTER	278	291	110.94	112.71	30,840	32,800
DELTA	652	650	109.92	109.40	71,670	71,110
DOLORES	186	191	109.68	109.68	20,400	20,950
DUGLAS	284	352	112.25	96.73	17,880	27,810
EAGLE	476	471	110.12	110.00	31,880	34,050
ELBERT	799	919	110.00	110.00	52,420	51,810
EL PASO	695	692	112.13	110.00	87,900	101,090
				104.63	77,930	72,410
FREMONT	353	369	165.15	155.69	58,300	57,450
GARFIELD	904	986	110.00	110.00	99,470	108,450
GILPIN	12	5	90.83	1.10	1,090	550
GRAND	22	406	340.00	110.00	7,480	44,660
GUNNISON	910	891	109.87	110.00	99,980	98,010
HINSDALE	58	58	110.00	110.00	6,380	6,370
HUERFANO	474	540	110.00	110.00	52,140	59,400
JACKSON	934	967	109.00	110.00	102,000	106,160
JEFFERSON	116	116	110.00	1.10	12,730	12,730
KIOWA	461	496	110.20	110.16	50,800	54,640
KIT CARSON	865	921	110.00	110.00	95,090	101,260
LAKE	14	13	110.00	110.76	1,540	1,440
LA PLATA	520	542	111.05	118.01	57,740	63,960
LARIMER	670	932	109.34	98.10	73,260	91,430
LAS ANIMAS	1,784	1,461	110.00	110.04	197,140	160,770
LINCOLN	842	977	110.00	110.00	92,620	107,470
LOGAN	839	904	112.18	110.73	94,120	100,100
MESA	1,137	1,137	110.08	108.50	125,160	123,370
MINERAL	23	18	105.00	110.00	2,410	1,980
MOFFAT	814	817	110.13	110.00	89,650	89,870
MONTE ZUMA	562	573	110.00	110.01	61,820	63,090
MONTE ROSE	785	810	110.00	110.00	85,350	89,100
MORGAN	624	605	109.95	110.01	69,610	66,560
OSAGE	373	467	110.16	110.14	41,090	51,440
CURRY	291	255	110.34	109.96	32,110	28,040
PARK	222	267	109.50	109.06	24,310	29,120
PHILLIPS	187	227	110.26	111.10	20,620	25,220
PITKIN	107	77	110.65	126.08	11,840	9,710
PROWERS		613		110.00		67,510
PUERCO	465	455	110.00	110.00	51,150	50,050
RIO BLANCO	816	932	110.00	110.00	85,890	102,520
RIO GRANDE	411	363	110.08	110.02	45,280	39,940
ROTT	774	820	110.01	110.04	85,150	90,240
SAGUACHE	1,211	1,280	110.08	110.00	133,310	140,800
SAN JUAN	1	2	160.00	90.00	160	180
SAN MIGUEL	186	221	110.26	110.00	20,510	24,320
SEDGWICK	245	17	119.06	350.00	29,170	5,950
SUMMIT	44	45	110.00	110.00	4,840	4,950
TELLER	94	116	116.28	109.91	10,930	12,750
WASHINGTON	796	806	110.00	110.00	87,560	88,660
WELD	1,891	2,085	92.91	92.75	175,700	193,400
YUMA	1,375	1,535	109.99	110.31	151,230	169,330
TOTALS	31,438	33,385	\$ 109.91	\$ 109.10	\$ 3,455,240	\$ 3,642,440

FIRST ANNUAL REPORT

AGRICULTURE 4000
CATTLE, PUREBRED OR REGISTERED COMING YEARLINGS 4521

COUNTY	NUMBER OF HEAD		AVERAGE PER HEAD		VALUE	
	1970	1971	1970	1971	1970	1971
ADAMS	345	234	\$ 42.17	\$ 42.09	\$ 14,550	\$ 9,850
ALAMOSA	245	103	54.25	43.20	13,290	4,450
ARAPAHOE	56	54	43.21	44.07	2,420	2,380
ARCHULETA	266	225	43.00	43.43	11,440	9,670
BACA	145	127	43.93	42.91	6,370	5,450
BENT	323	276	50.30	43.04	16,250	11,880
BOULDER	299	353	38.22	43.82	11,430	15,470
CHAFFEE	19	37	42.63	47.30	810	1,750
CHEYENNE	25	2	42.80	40.00	1,070	80
CONEJOS	156	140	43.01	42.93	6,710	6,010
COSTILLIA	10		63.00		630	
CUSTER	197	205	43.04	43.02	8,480	8,820
DELTA	92	74	45.22	63.14	4,160	4,820
DOLORES	24		42.92		1,030	
DOUGLAS	340	117	34.61	45.47	11,770	5,320
EAGLE	162	270	43.02	43.03	6,970	11,620
ELBERT	593	599	43.00	43.00	25,500	25,760
EL PASO	373	468	43.59	42.33	16,260	19,810
FREMONT	57	68	44.38	43.38	2,530	2,950
GARFIELD	174	185	47.30	43.57	8,230	8,060
GRAND	196	128	43.06	43.05	8,440	5,510
GUNNISON	146	184	42.95	42.99	6,270	7,910
HINSDALE	6		43.33		260	
HUERFANO	53	23	43.00	43.04	2,280	990
JACKSON	362	361	43.00	43.00	15,570	15,860
JEFFERSON	59	59	43.00	43	2,540	2,540
KIOWA	67	37	42.99	43.24	2,880	1,600
KIT CARSON	92	73	43.00	43.00	3,960	3,130
LA PLATA	550	494	43.02	36.72	23,660	18,140
LARIMER	414	603	48.98	47.30	20,280	28,570
LAS ANIMAS	63	67	43.00	42.99	2,710	2,880
LINCOLN	73	84	43.01	43.00	3,140	3,620
LOGAN	125	67	43.20	43.13	5,400	2,890
MESA	922	1,250	43.53	43.00	40,140	53,750
MOFFAT	167	147	42.96	42.99	7,170	6,320
MONTEZUMA	136	206	43.01	43.01	5,850	8,860
MONTROSE	413	241	42.95	42.99	17,740	10,360
MORGAN		40		43.00		1,720
OSERO	113	126	43.00	42.93	4,860	5,410
OURAY	34	114	43.09	42.54	1,460	4,850
PARK	128	118	37.27	52.11	4,770	6,150
PHILLIPS	154	128	45.64	42.57	7,030	5,450
PITKIN	29		53.10		1,540	
PROWERS	105		63.00		6,620	
PUEBLO	196	161	43.06	43.16	8,440	6,950
RIO BLANCO	331	555	43.00	43.00	14,230	23,880
RIO GRANDE	214	130	42.99	43.07	9,200	5,600
ROUIT	457	483	43.01	43.06	19,660	20,800
SAGUACHE	112	100	43.04	43.00	4,820	4,310
SAN MIGUEL	135	127	43.03	43.00	5,810	5,470
SEDGWICK	200	250	45.05	45.04	9,010	11,260
SUMMIT	10		63.00		630	
TELLER	108	53	40.74	43.20	4,400	2,290
WASHINGTON	120	136	42.98	43.02	5,150	5,850
WELD	2,829	2,039	50.20	47.47	142,040	96,790
YUMA	601	760	43.71	43.01	26,270	32,690
TOTALS	13,621	12,881	\$ 45.09	\$ 43.98	\$ 614,130	\$ 566,550

DIVISION OF PROPERTY TAXATION

AGRICULTURE 4000
CATTLE, PUREBRED OR REGISTERED YEARLINGS OR OVER 4522

COUNTY	NUMBER OF HEAD		AVERAGE PER HEAD		VALUE	
	1970	1971	1970	1971	1970	1971
ADAMS	782	307	\$ 59.08	\$ 61.40	\$ 46,200	\$ 18,850
ALAMOSA	180	402	62.44	62.99	11,240	25,320
ARAPAHOE	186	162	63.33	61.79	11,780	10,010
ARCHULETA	28		60.00		1,680	
BACA	512	524	63.07	59.94	32,290	31,410
BEET	562	624	62.98	62.99	35,400	39,310
BOULDER	661	895	62.07	60.94	41,030	54,550
CHAFFEE	88	83	63.07	65.78	5,550	5,460
CHEYENNE	101	131	62.97	62.44	6,360	8,180
CONEJOS	128	145	62.97	63.03	8,060	9,140
COSTILLA		33		63.00		2,080
CROWLEY		8,671		40.00		347,010
CUSTER	1,022	631	63.01	63.07	64,400	39,800
DELTA	164	356	64.89	45.03	10,640	16,030
DOLORES	91	9	56.42	63.33	4,570	570
DOUGLAS	624	237	61.76	60.54	38,540	14,350
EAGLE	643	845	63.00	63.00	40,510	53,240
ELBERT	1,080	1,379	63.00	63.00	68,040	86,880
EL PASO	992	1,239	62.75	62.05	62,250	76,880
FREMONT	340	337	63.13	63.08	21,460	21,260
GARFIELD	329	440	66.90	63.69	22,010	28,020
GILPIN	5	5	64.00	.63	320	320
GRAND	561	315	63.00	62.95	35,350	19,830
GUNNISON	286	472	63.01	62.98	18,020	29,730
HINSDALE	100		63.00		6,300	
HUERFANO	158	66	63.00	63.10	9,960	4,160
JACKSON	833	769	63.00	63.00	52,480	48,450
JEFFERSON	374	374	63.00	.63	23,570	23,570
KIOWA	290	180	63.03	62.50	18,280	11,250
KIT CARSON	272	193	63.00	63.00	17,140	12,160
LA PLATA	493	577	64.21	54.03	31,670	31,180
LARIMER	928	737	71.09	89.04	65,620	65,620
LAS ANIMAS	125	243	63.00	63.21	7,920	15,360
LINCOLN	424	412	63.02	63.00	26,720	25,950
LOGAN	320	292	63.88	63.08	20,440	18,420
MESA	1,815	1,929	62.88	63.00	114,130	121,530
MOFFAT	405	331	63.00	63.02	25,510	20,860
MONTEZUMA	459	461	63.03	63.02	28,930	29,050
MONTROSE	602	321	62.87	62.95	37,850	20,220
MORGAN	35	136	63.14	63.01	2,210	8,570
OTERO	261	203	63.10	63.15	16,470	12,820
CURAY	231	234	62.90	62.09	14,530	14,530
PARK	244	284	63.68	59.43	15,540	16,880
PHILLIPS	425	383	63.01	64.62	26,780	24,750
PITKIN	52	95	61.73	63.75	3,210	6,060
PROWERS		126		63.00		8,370
PUEBLO	221	193	63.00	63.26	13,920	12,210
RIO BLANCO	600	1,881	63.00	63.00	37,800	118,520
RIO GRANDE	457	524	63.01	63.01	28,800	33,020
ROUITT	1,050	798	62.99	63.04	66,140	50,310
SAGUACHE	204	242	63.04	63.00	12,860	15,250
SAN MIGUEL	493	455	63.02	63.00	31,070	28,670
SEDGWICK	684	725	65.03	67.43	44,480	48,890
SUMMIT	2,237		38.86		86,920	
TELLER	173	168	63.33	70.65	7,790	11,870
WASHINGTON	339	445	63.00	63.04	21,360	28,050
WELD	2,908	2,663	63.10	63.13	183,510	168,120
YUMA	1,533	1,859	63.01	63.01	96,600	117,140
TOTALS	29,050	36,541	\$ 61.36	\$ 57.74	\$ 1,782,560	\$ 2,110,040

FIRST ANNUAL REPORT

AGRICULTURE 4000
CATTLE, RANGE AND STOCK COMING TWO YEARS AND OVER 4523

COUNTY	NUMBER OF HEAD		AVERAGE PER HEAD		VALUE	
	1970	1971	1970	1971	1970	1971
ADAMS	8,095	7,411	\$ 42.75	\$ 45.26	\$ 346,030	\$ 335,480
ALAMOSA	9,085	9,190	37.78	38.00	343,190	349,270
ARAPAHOE	6,768	6,760	38.00	35.69	257,210	241,240
ARCHULETA	3,883	3,835	38.02	.38	147,630	145,670
BACA	20,901	20,215	37.26	38.74	778,820	783,170
BEET	18,153	18,170	37.99	38.00	689,840	690,480
BOULDER	4,291	5,691	32.03	36.91	137,450	175,800
CHAFFEE	3,750	3,965	36.15	30.00	135,560	119,040
CHEYENNE	20,583	22,966	40.07	37.62	824,840	863,990
CLEAR CREEK	43	36	33.50	34.00	1,440	1,220
CONEJOS	12,738	12,234	38.01	38.03	484,120	465,310
COSTILLA	3,793	4,019	37.77	38.35	143,280	154,160
CROWLEY	8,988		40.25		361,830	
CUSTER	5,993	5,778	38.04	38.12	228,000	220,250
DELTA	15,038	15,887	38.00	37.28	571,400	592,310
DOLORES	4,255	4,453	37.91	37.64	161,320	167,590
DOUGLAS	7,236	7,656	37.28	37.21	269,770	284,950
EAGLE	9,404	9,828	38.00	38.00	357,370	373,500
ELBERT	20,860	21,647	38.00	38.00	792,700	822,570
EL PASO	19,207	18,647	38.37	37.75	737,010	703,850
FREMONT	8,056	7,217	38.11	38.25	307,040	276,120
GARFIELD	19,463	20,005	39.35	38.38	765,920	767,760
GILPIN	239	51	17.57	.38	4,200	1,940
GRAND	9,860	9,362	38.00	38.00	374,650	355,750
GUNNISON	20,610	20,641	38.12	37.78	785,750	779,830
HINSDALE	1,548	1,580	38.00	37.75	58,830	59,640
HUERFANO	10,825	11,451	38.00	38.01	411,360	435,280
JACKSON	21,457	22,150	38.00	38.00	815,370	841,700
JEFFERSON	2,648	2,693	38.00	.38	101,680	102,440
KIOWA	13,952	14,622	38.00	38.01	507,370	555,820
KIT CARSON	27,091	31,821	38.00	38.00	1,029,520	1,209,260
LAKE	351	342	38.03	38.15	13,350	13,050
LA PLATA	12,171	13,501	37.56	38.00	457,170	513,120
LARIMER	17,149	18,133	38.56	37.01	661,270	671,070
LAS ANIMAS	32,749	27,959	38.00	38.03	1,244,500	1,063,300
LINCOLN	24,454	26,097	38.00	38.00	929,300	991,790
LOGAN	23,625	27,590	38.07	38.04	895,360	1,049,600
MESA	21,532	23,311	38.05	38.47	819,240	896,920
MINERAL	815	860	36.00	38.00	29,340	32,680
MOFFAT	15,835	17,170	38.00	38.00	601,760	652,470
MONTEZUMA	10,786	11,248	38.00	38.01	409,910	427,530
MONTROSE	18,552	18,941	38.00	37.99	705,020	719,640
MORGAN	17,097	16,285	37.71	37.85	644,830	616,460
OTERO	17,757	19,477	30.90	33.43	548,610	651,170
CURAY	6,204	6,069	38.16	38.00	236,750	230,600
PARK	7,210	7,057	36.98	36.78	266,610	259,580
PHILLIPS	5,191	6,113	37.70	37.99	195,730	232,240
PITKIN	2,434	2,207	38.49	38.43	93,690	84,820
PROWERS	17,000	17,550	39.00	38.00	646,080	666,970
PUEBLO	11,212	11,822	38.00	38.02	426,090	449,470
RIO BLANCO	16,080	17,451	38.00	38.00	611,040	663,150
RIO GRANDE	9,534	9,170	37.95	38.00	323,890	348,500
ROUTT	17,376	17,607	37.96	38.00	659,650	669,020
SAGUACHE	20,280	24,479	38.00	38.00	770,790	930,230
SAN JUAN	111	40	37.83	38.00	4,200	1,540
SAN MIGUEL	4,546	5,014	38.00	38.00	172,750	190,570
SEDGWICK	5,870	6,132	40.01	39.87	234,850	244,520
SUMMIT		2,203		38.00		83,830
TELLER	1,902	2,194	38.04	37.14	72,350	81,490
WASHINGTON	24,277	25,525	38.00	38.03	922,490	970,610
WELD	38,417	40,025	38.08	38.06	1,463,100	1,523,470
YUMA	38,299	41,042	38.00	40.35	1,455,440	1,655,970
TOTALS	776,029	802,595	\$ 37.95	\$ 37.95	\$ 29,449,660	\$ 30,460,770

DIVISION OF PROPERTY TAXATION

AGRICULTURE 4000 DAIRY COWS, PUREBRED OR REGISTERED 4524

COUNTY	NUMBER OF HEAD		AVERAGE PER HEAD		VALUE	
	1970	1971	1970	1971	1970	1971
ADAMS	120	73	\$ 63.00	\$ 63.01	\$ 7,560	\$ 4,600
ALAMOSA	103	45	52.52	63.33	5,410	2,850
ARAPAHOE	16		63.12		1,010	
BOULDER	193	2,972	62.90	22.34	12,140	64,170
CONEJOS	2		60.00		120	
CUSTER	5	3	64.00	66.67	320	200
DELTA	88	44	64.66	63.64	5,690	2,800
ELBERT	17	25	63.00	63.00	1,070	1,580
EL PASO	71	80	68.03	63.00	4,830	5,040
FREMONT	91	64	62.96	63.13	5,720	4,040
GARFIELD	95	90	69.89	63.00	6,640	5,670
GILPIN		2		65.43		90
GRAND		2		65.00		130
HUERFANO	1	1	70.00	65.00	70	70
KIT CARSON	71	25	63.00	63.00	4,470	1,580
LA PLATA	88	81	57.55	63.82	5,070	5,170
LARIMER	303	446	55.54	62.13	16,830	27,710
LAS ANIMAS	27	37	63.00	62.97	1,700	2,330
LOGAN	12	2	63.33	65.00	760	130
MESA	2,513	2,287	63.00	63.00	158,320	144,080
MOFFAT	1	1	70.00	60.00	70	60
MONTEZUMA		60		63.00		3,780
MONTROSE	30	29	62.87	62.76	1,980	1,820
MORGAN	95	100	63.05	63.00	5,990	6,300
MURAY		3		63.33		190
PROWERS	76		43.00		3,270	
PUEBLO	290	209	63.00	63.25	17,670	13,220
ROUTT	28	1	62.85	60.00	1,760	60
SEDGWICK		2		60.00		120
TELLER	59		63.05		3,720	
WELD	995	1,305	63.24	63.13	56,600	82,390
YUMA	25	105	62.80	63.05	1,570	6,620
TOTALS	5,305	7,994	\$ 62.25	\$ 48.39	\$ 330,260	\$ 386,800

FIRST ANNUAL REPORT

AGRICULTURE 4000
DAIRY COWS, GRADE 4525

COUNTY	NUMBER OF HEAD		AVERAGE PER HEAD		VALUE	
	1970	1971	1970	1971	1970	1971
ADAMS	4,238	3,859	\$ 43.38	\$ 43.06	\$ 183,830	\$ 166,190
ALAMOSA	725	774	42.92	43.21	31,120	33,450
ARAPAHOE	471	419	43.00	42.22	20,280	17,690
ARCHULETA	30	35	41.66	42.40	1,250	1,470
BACA	109	121	43.12	42.81	4,700	5,180
BENT	156	168	42.56	42.73	6,640	7,180
BOULDER	2,584	3,091	43.56	43.36	112,560	134,050
CHAFFEE	388	481	42.99	43.35	16,680	20,850
CLEAR CREEK	1	1	50.00	50.00	50	50
CONEJOS	122	115	43.03	43.13	5,250	4,960
CROWLEY	373	370	48.29	50.00	18,010	18,500
CUSTER	178	167	43.82	44.55	7,800	7,440
DELTA	1,661	1,756	42.00	41.96	69,760	73,680
DOUGLAS	588	799	40.57	42.44	23,860	33,910
EAGLE	53	39	43.02	43.58	2,280	1,700
ELBERT	2,216	2,135	43.00	43.00	95,290	91,800
EL PASO	3,112	2,931	43.87	41.97	136,520	123,020
FREMONT	1,076	1,019	50.00	50.00	53,800	50,950
GARFIELD	361	478	49.39	46.38	17,830	22,170
GILPIN	2		45.00		90	
GRAND	56	39	42.86	42.05	2,400	1,640
HINSDALE	5	5	42.00	44.00	210	220
HUERFANO	433	504	43.00	43.09	18,650	21,720
JACKSON	140	117	43.00	43.00	6,020	5,030
JEFFERSON	1,091	1,091	43.00	43.43	46,880	46,880
KIOWA	19	14	42.11	42.14	800	590
KIT CARSON	393	323	43.00	43.00	16,900	13,900
LAKE	2	1	45.00	50.00	90	50
LA PLATA	726	929	42.86	39.11	31,120	36,340
LARIMER	6,395	6,845	41.87	42.97	267,730	294,110
LAS ANIMAS	337	338	43.00	43.02	14,530	14,540
LINCOLN	12	54	42.50	43.00	510	2,330
LOGAN	1,165	1,206	43.37	43.18	50,330	52,080
MESA	745	626	42.92	43.36	31,980	27,140
MOFFAT	81	94	43.20	42.97	3,500	4,040
MONTEZUMA	650	823	42.98	43.00	27,940	35,390
MONTROSE	1,561	1,633	42.87	42.98	66,920	70,200
MORGAN	2,813	3,009	43.01	43.00	121,010	129,390
OTERO	635	689	42.93	42.67	27,260	29,400
PURAY	78	72	43.59	43.47	3,400	3,130
PARK	23	38	40.00	40.26	920	1,530
PHILLIPS	438	567	45.11	45.99	19,750	26,080
PITKIN	80	66	47.75	43.94	3,820	2,900
PROWERS		76		43.00		3,260
PUEBLO	1,387	1,335	43.00	43.00	59,670	57,410
RIO BLANCO	75	81	43.00	43.00	3,230	3,490
RIO GRANDE	90	95	42.73	42.84	3,850	4,070
ROUTT	344	275	42.84	42.76	14,740	11,760
SAGUACHE	193	190	42.38	42.78	8,130	8,130
SAN MIGUEL	18	24	43.33	43.75	780	1,050
SEDGWICK	3		50.00		150	
SUMMIT	10	8	43.00	43.00	430	340
TELLER	15	12	42.00	42.50	630	510
WASHINGTON	683	868	43.02	43.05	29,390	37,370
WELD	20,427	20,357	43.11	43.11	880,790	877,670
YUMA	2,359	2,183	42.95	43.52	101,330	95,000
TOTALS	61,926	63,345	\$ 43.17	\$ 43.14	\$ 2,673,650	\$ 2,732,930

DIVISION OF PROPERTY TAXATION

AGRICULTURE 4000
STEERS, COMING TWO YEARS AND OLDER 4526

COUNTY	NUMBER OF HEAD		AVERAGE PER HEAD		VALUE	
	1970	1971	1970	1971	1970	1971
ADAMS	197	55	\$ 46.04	\$ 48.18	\$ 9,070	\$ 2,650
ALAMOSA	39	35	47.44	47.14	1,850	1,650
ARAPAHOE	68	253	47.20	47.00	3,210	11,890
ARCHULETA	1,296	196	38.57	.45	49,980	8,960
BACA	1,019	1,667	47.09	47.00	47,980	78,350
BENT	54	21	47.00	47.14	2,540	990
BOULDER	132	203	45.30	35.71	5,980	7,250
CHAFFEE	416	135	46.23	35.56	19,230	4,800
CHEYENNE	948		44.46		42,150	
CONEJOS	345	65	46.99	47.54	16,210	3,090
COSTILLIA	885	314	47.48	45.57	42,020	14,310
CUSTER	72	649	44.02	47.02	3,170	30,520
DOLORES	68		38.08		2,590	
DOUGLAS	115	104	32.52	42.30	3,740	4,400
EAGLE	1	373	70.00	46.99	70	17,530
ELBERT	413	192	47.00	47.00	19,410	9,020
EL PASO	164	145	47.19	46.41	7,740	6,730
FREMONT	142	123	47.64	48.13	6,770	5,920
GARFIELD	243	111	49.38	43.60	12,000	4,840
GILPIN	1		50.00		50	
GRAND	1	47	50.00	47.23	50	2,220
GUNNISON	2		45.00		90	
HINSDALE		13		27.69		360
HUERFANO	842	258	47.00	47.01	39,580	12,130
JACKSON	132	527	47.00	47.00	6,200	24,770
JEFFERSON	16	17	47.00	.47	750	800
KIOWA		6		46.66		280
KIT CARSON	2,024	1,754	47.00	47.00	95,120	82,460
LA PLATA	255	53	42.37	46.22	10,800	2,450
LARIMER	290	393	47.59	41.60	13,800	16,350
LAS ANIMAS	260	397	47.00	47.05	12,230	18,680
LINCOLN	1,073		46.97		50,400	
LOGAN	235	872	47.11	47.03	11,070	41,010
MESA	147	122	46.35	46.83	6,810	5,710
MINERAL	64	420	45.00	46.00	2,880	19,320
MOFFAT	53	37	46.88	47.02	2,490	1,740
MONTEZUMA	26	66	46.92	46.97	1,220	3,100
MONTROSE	144	121	47.29	47.27	6,810	5,720
OTERO	72	97	47.22	47.31	3,400	4,590
OURAY	18	17	46.11	47.06	830	800
PARK	32	35	48.75	44.85	1,560	1,570
PHILLIPS	38	335	45.26	46.50	1,720	15,580
PITKIN	255	114	46.82	46.93	11,940	5,350
PROWERS	27	47	47.00	47.00	1,270	2,210
PUERCO	790	201	47.04	47.00	37,160	9,440
RIO BLANCO	37	107	47.00	47.00	1,740	5,040
RIO GRANDE	42	13	46.82	49.23	1,990	640
ROUITT	158	492	47.00	47.05	7,450	23,150
SAGUACHE	179		46.98		8,410	
SAN MIGUEL	25	156	47.60	46.47	1,190	7,250
SUMMIT	35	65	28.00	47.00	980	1,020
TELLER	77	3	46.75	46.66	3,600	140
WASHINGTON	610	214	47.00	47.06	28,670	10,070
WELD	1,623	2,147	47.44	47.33	77,000	101,630
YUMA	1,317	1,730	47.00	47.02	61,900	81,340
TOTALS	17,517	15,517	\$ 46.06	\$ 46.39	\$ 806,870	\$ 719,820

FIRST ANNUAL REPORT

AGRICULTURE 4000
CALVES, COMING YEARLINGS, BORN IN PREVIOUS YEAR 4527

COUNTY	NUMBER OF HEAD		AVERAGE PER HEAD		VALUE	
	1970	1971	1970	1971	1970	1971
ADAMS	5,173	5,483	\$ 28.17	\$ 26.46	\$ 145,720	\$ 145,120
ALAMOSA	2,459	1,787	28.23	28.02	69,420	50,080
ARAPAHOE	2,725	3,463	28.00	26.93	76,300	93,250
ARCHULETA	5,907	5,746	28.02	.28	165,540	160,660
BACA	12,386	13,734	26.53	28.12	328,660	386,170
BENT	6,717	6,502	27.99	28.00	188,030	182,080
BOULDER	3,216	3,725	27.45	27.73	88,280	103,280
CHAFFEE	1,657	1,921	28.09	22.47	46,550	43,170
CHEYENNE	11,782	10,341	28.03	27.84	330,230	287,910
CLEAR CREEK	3	3	27.00	26.00	80	80
CONEJO	3,048	2,960	28.00	28.06	85,350	83,070
COSTILLA	780	1,295	26.65	28.23	20,790	36,560
CROWLEY	3,723	4,935	30.89	30.00	115,030	148,050
CUSTER	5,887	5,378	28.50	28.05	167,800	150,890
DELTA	5,790	6,735	27.96	28.00	161,870	188,560
DOLORES	1,649	1,679	27.02	28.01	44,550	47,030
DOUGLAS	3,681	3,083	24.28	28.09	89,410	86,630
EAGLE	5,450	4,970	28.00	28.00	152,610	139,180
ELBERT	21,065	20,698	27.94	28.00	588,710	579,530
EL PASO	13,964	12,982	28.38	28.15	396,340	365,470
FREMONT	2,593	2,953	29.41	28.21	76,280	83,310
GARFIELD	11,169	11,603	30.22	28.94	337,480	335,780
GILPIN	16	21	21.87	.28	350	590
GRAND	6,772	6,852	28.00	28.00	185,620	191,870
GUNNISON	8,166	7,130	27.93	27.62	228,070	196,950
HINSDALE	1,057	1,226	28.00	28.23	26,600	34,610
HUERFANO	6,281	6,304	28.00	28.00	175,950	176,580
JACKSON	12,079	11,502	28.00	28.00	338,230	322,060
JEFFERSON	1,206	1,206	28.00	.28	33,770	33,770
KIOWA	15,777	12,306	28.00	28.01	441,810	344,760
KIT CARSON	29,552	35,498	28.00	28.00	827,480	993,940
LAKE	266	131	28.05	28.16	7,460	3,690
LA PLATA	6,184	5,481	29.48	28.45	182,290	155,920
LARIMER	13,412	9,688	27.20	28.09	364,740	272,170
LAS ANIMAS	18,207	14,740	28.00	28.05	511,190	413,530
LINCOLN	23,804	25,649	28.00	28.00	666,520	718,260
LOGAN	20,229	22,224	29.04	28.04	587,410	623,130
MESA	13,246	11,963	28.13	28.27	372,630	338,280
MINERAL	548	200	27.00	28.00	14,790	5,600
MOFFAT	5,948	6,031	27.99	28.00	166,540	168,890
MONT ZUMA	5,262	4,221	28.01	28.00	147,390	118,190
MONTROSE	9,435	6,941	28.03	28.02	264,430	194,510
MORGAN	19,442	17,384	27.97	28.06	543,840	487,930
OTERO	3,432	3,512	27.97	27.52	95,580	96,840
OURAY	1,574	1,416	27.99	28.12	44,050	39,820
PARK	3,215	6,937	27.90	26.57	89,720	184,340
PHILLIPS	3,764	3,798	28.46	28.44	107,150	108,050
PITKIN	1,041	1,334	28.53	30.41	29,700	40,580
PROWERS	9,360	8,895	28.00	28.00	262,120	249,110
PUERCO	14,708	14,604	28.00	28.00	411,830	408,920
RIO BLANCO	6,526	7,972	28.00	28.00	182,730	223,220
RIO GRANDE	2,529	2,243	28.05	28.04	70,940	62,900
ROTT	14,800	14,705	27.99	28.00	414,360	411,770
SAGUACHE	8,473	12,298	28.01	28.00	237,380	344,410
SAN MIGUEL	1,843	1,702	28.04	28.03	51,690	47,710
SEDGWICK	11,617	10,820	29.94	29.95	347,780	324,160
SUMMIT	556	572	28.02	28.00	15,580	16,090
TETTER	667	1,141	25.79	28.11	17,200	32,070
WASHINGTON	21,456	24,155	28.00	28.02	600,900	676,960
WELD	68,462	75,747	29.04	28.95	1,988,240	2,193,370
YUMA	30,623	29,771	28.01	28.05	857,810	834,970
TOTALS	552,358	560,302	\$ 28.23	\$ 28.17	\$ 15,594,300	\$ 15,786,380

DIVISION OF PROPERTY TAXATION

AGRICULTURE 4000
FEEDLOT CATTLE 4536

COUNTY	NUMBER OF HEAD		AVERAGE PER HEAD		VALUE	
	1970	1971	1970	1971	1970	1971
ADAMS			\$ 7.75	\$ 14.23	\$ 211,440	\$ 194,860
ARAPAHOE	49	52			380	740
ARCHULETA					1,420	
BACA	42,174	41,847	12.49	11.40	526,960	477,120
RENT	13,450	22,053	16.55	14.88	222,700	328,260
BOULDER	16,413	27,280	14.36	8.04	235,640	219,330
CHEYENNE	1,215	2,252	19.22	33.82	23,350	76,180
CONEJOS	15,525		7.13		27,450	216,930
CROWLEY	11,183	14,714	13.32	12.93	149,030	190,180
DELTA	4,955	2,895	14.36	20.02	71,150	57,970
DOUGLAS	1,020	1,173	50.00	55.09	51,010	64,630
ELBERT	860	1,422	7.64	10.10	6,570	14,370
EL PASO	299	120	12.68	9.67	3,790	1,160
GUNNISON	291		9.89		2,880	
JEFFERSON	15	15	36.00	.36	540	540
KIT CARSON	13,723	16,047	16.39	10.78	224,870	173,010
LARIMER	76,398	58,154	8.12	10.80	620,730	628,060
LAS ANIMAS	110	180	18.00	15.00	2,070	2,700
LINCOLN	1,151	967	41.03	47.00	47,190	45,450
LOGAN					2,546,790	2,086,990
MESA	8,095	6,643	13.24	10.90	107,190	72,420
MOFFAT	81		15.00		1,210	
MONTEFLORE	5,195	10,690	15.80	9.88	82,110	105,600
MORGAN	106,474	129,356	15.51	14.06	1,651,750	1,819,830
OTERO	38,396	48,521	22.78	19.08	874,520	526,080
PHILLIPS	4,708	6,167	13.83	13.46	65,130	83,020
PROWERS	16,732	12,582	11.15	13.46	186,610	169,410
PUEBLO	6,408	5,297	15.08	14.69	96,650	77,840
RIO GRANDE	1,608	2,771	10.49	18.06	16,880	50,070
ROUT					2,490	
SEDGWICK	5,157	6,641	26.93	26.98	139,900	179,210
WASHINGTON	8,878	10,294		16.75	116,350	172,440
WELD	169,468	418,782	15.38	31.80	2,606,760	13,318,470
YUMA	15,282	36,544	14.04	14.90	214,580	544,780
TOTALS	585,313	883,459	\$ 19.03	\$ 25.24	\$ 11,137,090	\$ 22,297,650

FIRST ANNUAL REPORT
AGRICULTURE 4000
BUCKS AND EWES (PUREBRED) 4540

COUNTY	NUMBER OF HEAD		AVERAGE PER HEAD		VALUE	
	1970	1971	1970	1971	1970	1971
ADAMS	72	32	\$ 14.80	\$ 15.31	\$ 1,070	\$ 490
ALAMOSA	543	444	15.25	15.36	8,280	6,820
ARAPAHOE	37	150	15.13	8.47	560	1,270
ARCHULETA	55	62	15.09	.15	830	930
BACA	18		16.11		290	
BENT	57	84	11.05	12.26	630	1,030
BOULDER	323	247	10.59	10.36	3,420	2,560
CHAFFEE	21	142	10.00	10.36	210	1,500
CONEJOS	857	753	14.95	14.98	12,810	11,280
COSTILLA	201	187	14.97	14.89	3,010	2,780
CROWLEY	8	1	15.00	20.00	120	20
CUSTER	3	4	16.66	17.50	50	70
DELTA	214	258	15.00	13.02	3,210	3,360
DOLORES	72	69	.15	14.49	1,080	1,000
EAGLE	300	281	15.00	15.01	4,500	4,220
ELBERT	18	34	15.00	15.00	270	510
EL PASO	96	98	11.56	10.61	1,110	1,040
FREMONT	25	14	15.60	10.00	390	140
GARFIELD	570	578	15.21	15.03	8,670	8,690
GRAND	72	40	15.14	15.25	1,090	610
GUNNISON	168	178	14.94	14.94	2,510	2,660
HUERFANO	38	25	15.00	15.00	570	380
JACKSON	20	8	15.00	15.00	300	120
JEFFERSON	7	7	13.00	.13	90	90
KIOWA	12	12	15.00	15.00	180	180
KIT CARSON	12	20	10.00	12.00	120	240
LA PLATA	147	183	11.67	12.04	1,720	2,200
LARIMER	653	878	9.65	7.46	6,300	6,550
LAS ANIMAS	13	11	15.00	15.45	200	170
LINCOLN	8	5	15.00	15.00	120	70
LOGAN	29	15	11.72	13.33	340	200
MESA	777	825	15.17	14.30	11,790	11,900
MOFFAT	2,360	2,332	14.39	14.38	33,970	33,540
MONTE ZUMA	254	248	15.00	15.00	3,810	3,720
MONTROSE	1,832	1,395	14.17	13.98	25,950	19,500
OTERO	22	81	10.45	12.71	230	1,030
OURAY	110	98	15.00	15.00	1,650	1,470
PARK	41	85	15.10	15.06	620	1,280
PITKIN	20	10	15.00	15.00	300	150
PROWERS	48	38	15.00	15.00	720	570
PUERCO	6	17	13.33	10.58	80	180
RIO BLANCO	1,025	966	14.47	14.37	14,830	13,880
RIO GRANDE	1,103	1,126	15.32	15.33	16,900	17,270
ROUT	1,064	983	14.91	15.02	15,870	14,770
SAGUACHE	419	489	15.01	15.23	6,290	7,450
SAN MIGUEL	605	641	15.04	14.91	9,100	9,560
SEDGWICK	6		11.67		70	
SUMMIT		2		15.00		30
TELLER		1		10.00		10
WASHINGTON	52	60	15.00	15.00	780	900
WELD	78	67	16.41	15.97	1,280	1,070
YUMA	61	58	16.89	17.59	1,030	1,020
TOTALS	14,552	14,342	\$ 14.38	\$ 13.97	\$ 209,320	\$ 200,380

DIVISION OF PROPERTY TAXATION

AGRICULTURE 4000
STOCK SHEEP (MIXED FLOCKS) 4542

COUNTY	NUMBER OF HEAD		AVERAGE PER HEAD		VALUE	
	1970	1971	1970	1971	1970	1971
ADAMS	3,231	2,213	\$ 6.55	\$ 5.02	\$ 21,170	\$ 11,110
ALAMOSA	17,773	13,665	5.03	5.07	88,930	69,260
ARAPAHOE	4,310	1,543	5.00	4.81	21,550	7,420
ARCHULETA	2,933	2,167	5.26	.05	15,420	10,820
BACA	603	657	5.00	5.37	3,020	3,530
BENT	4,495	4,693	5.77	5.00	25,970	23,470
BOULDER	7,451	742	2.31	5.18	5,660	3,840
CHAFFEE	970	1,791	3.04	2.72	4,890	4,870
CHEYENNE	85	454	5.53	4.73	470	2,150
CLEAR CREEK	260	240	4.50	10.50	1,270	2,540
CONEJOS	24,603	22,163	5.00	5.00	123,010	110,810
COSTILLA	11,445	10,880	5.00	5.28	57,220	57,480
CROWLEY	386	180	5.23	3.66	2,020	660
CUSTER	120	132	5.00	5.38	600	710
DELTA	19,727	18,008	4.66	4.88	87,270	87,880
DOLORES	8,614	8,270	5.06	5.01	43,080	41,450
DOUGLAS	228	246	5.17	6.46	1,180	1,590
EAGLE	12,502	11,662	5.00	5.00	62,510	58,310
ELBERT	1,888	1,582	5.00	5.00	9,440	7,910
EL PASO	615	525	5.11	5.03	3,140	2,640
FREMONT	171	172	5.14	5.46	880	940
GARFIELD	29,352	28,198	5.00	5.00	146,860	141,070
GRAND	2,660	3,393	5.08	5.00	13,520	16,970
GUNNISON	12,626	12,137	5.00	5.00	63,130	60,690
HINSDALE	4,756	4,073	5.00	5.08	23,780	20,360
HUERFANO	2,957	1,323	5.00	5.00	14,780	6,610
JACKSON	755	305	5.00	5.00	3,770	1,520
JEFFERSON	256	256	5.00	.05	1,290	1,290
KIOWA	503	738	4.61	5.01	2,320	3,700
KIT CARSON	1,089	1,030	4.82	4.71	5,250	4,860
LAKE	1,596	2,214	5.00	5.01	7,990	11,100
LA PLATA	9,998	9,022	5.00	5.05	50,070	45,580
LARIMER	6,610	6,189	5.02	5.15	33,190	31,860
LAS ANIMAS	918	742	5.00	5.01	4,590	3,720
LINCOLN	1,951	1,016	5.00	5.00	9,750	5,080
LOGAN	2,248	2,693	5.03	5.00	11,310	13,470
MESA	29,170	27,953	4.98	5.00	145,320	139,780
MINERAL	1,592	1,620	5.00	5.00	7,960	8,100
MOFFAT	74,180	74,342	5.00	5.00	370,900	371,710
MONTEZUMA	13,873	12,892	5.00	5.00	69,370	64,460
MONTROSE	41,163	38,560	5.00	4.98	205,660	192,730
MORGAN	1,338	1,513	5.03	5.02	6,740	7,600
OTERO	2,609	1,679	3.29	3.96	8,580	6,650
OURAY	5,970	5,334	5.00	5.00	29,820	26,670
PARK	2,407	1,520	4.99	5.02	12,020	7,630
PHILLIPS	5,458	4,844	5.06	5.00	27,630	24,220
PITKIN	2,751	1,382	5.69	5.68	15,660	7,860
PROWERS	2,377	2,141	2.55	1.98	6,050	4,240
PUERCO	194	404	5.00	5.00	970	2,020
RIO BLANCO	38,296	42,052	5.00	5.00	191,480	210,260
RIO GRANDE	31,188	29,451	4.99	5.00	155,840	142,480
ROUTT	55,085	54,899	5.00	5.00	275,560	274,700
SAGUACHE	16,703	16,595	5.05	5.00	84,300	83,070
SAN JUAN	4,493	4,222	5.27	5.00	23,680	21,110
SAN MIGUEL	26,260	24,662	5.01	5.00	131,700	123,330
SEDGWICK	444	348	5.43	5.66	2,410	1,970
SUMMIT	960	831	5.00	5.00	4,800	4,160
TELLER	25	37	5.60	5.68	140	210
WASHINGTON	4,704	5,010	5.00	5.00	23,520	25,050
WELD	7,662	15,431	5.38	5.17	41,250	79,810
YUMA	1,383	1,934	5.02	5.03	6,940	9,720
TOTALS	564,971	543,970	\$ 4.99	\$ 4.99	\$ 2,818,600	\$ 2,716,810

FIRST ANNUAL REPORT

 AGRICULTURE 4000
 FEECLOT SHEEP 4546

COUNTY	NUMBER OF HEAD		AVERAGE PER HEAD		VALUE	
	1970	1971	1970	1971	1970	1971
ADAMS			\$	\$	\$ 13,380	\$ 5,000
BENT	28,779	25,426			34,630	30,090
BOULDER	5,144	993	1.60	6.90	8,190	6,850
CHEYENNE	2,000		2.40		4,800	
CROWLEY	4,159	2,981	1.48	2.00	6,160	5,980
DELTA		1,200		.30	420	360
KIT CARSON		1,434		1.39		2,000
LARIMER	79,335	49,205	.78	.83	61,970	40,840
LOGAN		310		1.45	300	450
MESA	5,750	3,625	.78	.61	4,520	2,220
MOFFAT	81	144	1.97	1.73	160	250
MONROSE	2,620	2,796	.55	.63	1,450	1,780
MORGAN	8,998	7,480	1.11	16.00	9,990	6,000
OTERO	3,564	6,550	1.21	1.03	4,330	6,770
PROWERS	14,228	5,060	1.27	1.12	18,090	5,700
RIO GRANDE	8	18	5.00	3.88	40	70
WELD	184,207	288,523	1.23	.90	226,700	262,040
YUMA	6,010	8,545	.83	1.49	5,010	12,710
TOTALS	344,883	404,290	\$ 1.16	\$.96	\$ 400,140	\$ 389,110

DIVISION OF PROPERTY TAXATION

AGRICULTURE 4000
MARES, GELOINGS REGISTERED 4551

COUNTY	NUMBER OF HEAD		AVERAGE PER HEAD		VALUE	
	1970	1971	1970	1971	1970	1971
ADAMS	158	133	\$ 161.01	\$ 159.39	\$ 25,440	\$ 21,200
ALAMOSA	131	125	148.39	153.20	19,440	19,150
ARAPAHOE	91	97	150.00	138.45	13,770	13,430
ARCHULETA	63	44	151.27	1.60	9,530	6,980
BACA	115	110	150.00	150.00	17,250	16,500
BENT	10	16	150.00	150.00	1,500	2,400
BOULDER	80	216	150.00	157.26	12,000	33,970
CHAFFEE	48	47	232.39	136.60	11,150	6,420
CHEYENNE	10	21	150.00	150.00	1,500	3,150
CONEJOS	14	25	150.00	150.00	2,100	3,750
COSTILLIA	8	13	150.00	150.00	1,200	1,950
CUSTER	32	29	152.50	150.00	4,880	4,350
DELTA	110	95	149.55	150.00	16,450	14,250
DOLORES	11	9	1.50	150.00	1,650	1,350
EAGLE	5	2	150.00	150.00	750	300
ELBERT	284	277	150.00	150.00	42,600	41,550
EL PASO	235	210	202.30	198.00	47,540	41,580
FREMONT	35	39	152.14	152.05	5,330	5,930
GARFIELD	141	156	150.00	150.00	21,150	23,400
GRAND	42	41	150.00	150.00	6,300	6,150
GUNNISON	31	47	150.00	150.00	4,650	7,050
HINSDALE	4	8	150.00	150.00	600	1,200
HUERFANO	32	53	150.00	150.00	4,800	7,950
JACKSON	94	95	150.00	150.00	14,100	14,250
JEFFERSON	103	103	150.00	1.50	15,450	15,450
KIT CARSON	21	17	192.86	194.12	4,050	3,300
LA PLATA	121	158	150.00	150.79	18,150	23,820
LARTIMER	342	404	108.33	102.55	37,050	41,430
LAS ANIMAS	24	26	150.00	150.00	3,600	3,900
LINCOLN	84	98	150.00	150.00	12,600	14,700
LOGAN	53	67	150.00	150.00	7,950	10,050
MESA	338	342	142.01	150.00	48,000	51,300
MINERAL	4	4	150.00	150.00	600	600
MOFFAT	73	67	150.00	150.00	10,950	10,050
MONTEZUMA	109	102	150.46	150.00	16,400	15,300
MONTROSE	79	76	150.00	150.00	11,850	11,400
MORGAN	66	113	206.06	125.66	13,600	14,200
OTERO	23	13	150.00	150.00	4,200	1,950
OURAY	23	33	146.30	148.48	3,360	4,900
PARK	6	9	150.00	150.00	900	1,350
PHILLIPS		29		194.00		5,630
PITKIN	68	130	278.67	204.61	18,950	26,600
PUEBLO	74	65	150.00	150.00	11,100	9,750
RIO BLANCO	177	180	150.00	150.00	16,050	27,000
RIO GRANDE	17	12	150.00	150.00	2,550	1,800
ROUTT	72	114	150.00	150.00	13,800	17,100
SAGUACHE	33	44	150.00	150.00	4,950	6,600
SAN MIGUEL	16	19	150.00	150.00	2,400	2,850
SUMMIT	5	5	150.00	150.00	750	750
TELLER	41	40	152.44	150.00	6,250	6,000
WASHINGTON	83	78	144.58	148.34	12,000	11,570
WELD	244	272	150.36	149.77	36,690	40,740
TOTALS	4,038	4,528	\$ 153.51	\$ 149.80	\$ 619,880	\$ 678,300

FIRST ANNUAL REPORT

AGRICULTURE 4000
STALLIONS, REGISTERED 4552

COUNTY	NUMBER OF HEAD		AVERAGE PER HEAD		VALUE	
	1970	1971	1970	1971	1970	1971
ADAMS	17	19	\$ 348.82	\$ 351.05	\$ 5,930	\$ 6,670
ALAMOSA	37	26	263.51	303.08	9,750	7,880
ARAPAHOE	19	19	250.00	250.00	4,830	4,750
ARCHULETA	18	10	250.00	2.60	4,500	2,620
BACA	14	14	250.00	250.00	3,500	3,500
BENT		2		250.00		500
BOULDER	30	41	231.67	259.51	6,950	10,640
CHAFFEE	6	11	433.33	207.27	2,600	2,280
CHEYENNE	2	6	250.00	250.00	500	1,500
CONE JOS	5	7	226.00	250.00	1,130	1,750
CUSTER	5	8	250.00	250.00	1,250	2,000
DELTA	23	17	245.65	311.76	5,650	5,300
DOLORES	4	3	2.50	250.00	1,000	750
DOUGLAS	327	312	148.04	137.01	48,410	42,750
EAGLE	1	1	250.00	250.00	250	250
ELBERT	23	30	250.00	250.00	5,750	7,500
FL PASO	36	27	414.44	374.07	14,920	10,100
FREMONT	13	18	250.00	250.00	3,250	4,500
GARFIELD	19	22	250.00	243.56	4,750	5,480
GRAND	12	11	250.00	250.00	3,000	2,750
GUNNISON	5	9	249.09	249.47	1,370	2,370
HUERFANO	3	6	250.00	250.00	750	1,500
JACKSON	20	17	250.00	247.00	5,000	4,200
JEFFERSON	22	23	250.00	2.50	5,500	5,750
LA PLATA	26	30	250.00	266.66	6,500	8,000
LARIMER	43	94	300.93	155.00	12,940	14,570
LAS ANIMAS	11	4	250.00	250.00	2,750	1,000
LINCOLN	6	6	250.00	250.00	1,500	1,500
LOGAN	6	8	250.00	268.75	1,500	2,150
MESA	50	53	250.00	240.09	12,500	12,730
MINERAL	1	1	250.00	250.00	250	250
MOFFAT	12	11	250.00	250.00	3,000	2,750
MONTE ZUMA	21	17	250.00	250.00	5,250	4,250
MONTROSE	31	24	250.00	250.00	7,750	6,000
OTTER	7	4	250.00	250.00	1,750	1,000
CURAY	3	4	250.00	212.50	750	850
PARK	3	3	250.00	250.00	750	750
PHILLIPS	50		182.60		9,130	
PITKIN	18	7	282.77	311.42	5,090	2,180
PUEBLO	19	24	250.00	250.00	4,750	6,000
RIO BLANCO	18	22	250.00	250.00	4,500	5,500
RIO GRANDE	5	4	250.00	425.00	1,250	1,700
ROUTT	25	17	250.00	250.00	6,250	4,250
SAGUACHE	3	7	250.00	250.00	750	1,750
SAN MIGUEL	3	3	250.00	250.00	750	750
SEDGWICK		1		250.00		250
SUMMIT	3	2	250.00	250.00	750	500
TELLER	4	1	250.00	250.00	1,000	250
WASHINGTON	12	11	250.00	250.00	3,000	2,750
WELD	59	57	247.96	250.17	14,630	14,260
YUMA	67	63	188.80	173.01	12,650	10,900
TOTALS	1,167	1,137	\$ 224.70	\$ 214.71	\$ 262,230	\$ 244,130

DIVISION OF PROPERTY TAXATION

AGRICULTURE 4000
SADDLE HORSES 4553

COUNTY	NUMBER OF HEAD		AVERAGE PER HEAD		VALUE	
	1970	1971	1970	1971	1970	1971
ADAMS	75	51	\$ 50.00	\$ 53.92	\$ 3,750	\$ 2,750
ALAMOSA	421	398	54.25	50.53	22,840	20,110
ARAPAHOE	222	241	50.45	51.00	11,200	12,290
ARCHULETA	478	467	51.42	.50	24,580	23,400
BACA	380	353	50.73	50.00	19,280	17,650
BENT	408	353	50.00	50.00	20,400	17,650
BOULDER	434	487	48.73	50.74	21,150	24,710
CHAFFEE	460	392	50.00	45.31	23,000	17,760
CHEYENNE	260	242	50.00	50.20	13,000	12,150
CLEAR CREEK	20	20	20.00	20.00	400	400
CONE JOS	641	703	50.00	50.03	32,050	35,170
COSTILLA	173	162	50.00	50.00	8,650	8,100
CROWLEY	359	317	60.01	50.85	21,550	16,120
CUSTER	433	429	50.11	50.16	21,700	21,520
DELTA	1,281	1,222	49.74	49.57	63,720	60,580
DOLORES	167	124	48.32	48.39	8,070	6,000
DOUGLAS	685	633	51.09	48.49	35,000	30,700
EAGLE	506	498	50.00	50.00	25,300	24,900
ELBERT	606	673	50.00	50.00	30,300	33,650
EL PASO	751	643	58.58	51.52	43,990	33,130
FREMONT	351	383	50.00	50.07	17,580	19,180
GARFIELD	1,101	1,125	50.00	50.00	55,080	56,280
GILPIN	29	11	50.00	.50	1,450	550
GRAND	399	391	50.00	50.00	19,900	19,550
GUNNISON	734	657	50.24	50.03	36,870	32,870
HINSDALE	114	143	50.00	49.72	5,700	7,110
HUERFANO	395	450	50.00	50.00	19,750	22,500
JACKSON	536	472	50.00	50.00	26,800	23,620
JEFFERSON	539	544	50.00	.50	26,950	27,200
KIOWA	388	385	53.87	55.87	20,900	21,510
KIT CARSON	477	499	44.36	42.02	21,160	20,970
LA PLATA	698	746	50.33	50.69	35,130	37,820
LARIMER	1,366	1,712	51.62	47.66	70,520	81,600
LAS ANIMAS	945	858	50.00	50.59	47,350	43,410
LINCOLN	498	386	50.00	50.00	24,900	19,300
LOGAN	462	473	50.22	50.49	23,200	23,880
MESA	1,252	1,235	50.06	50.21	62,680	62,010
MINERAL	121	114	50.00	50.00	6,050	5,700
MOFFAT	698	702	50.00	50.00	34,900	35,100
MONTE ZUMA	780	812	50.00	50.00	39,000	40,600
MONTE ROSE	1,103	1,072	50.00	50.00	55,150	53,600
MORGAN	323	351	57.70	53.44	18,640	18,760
OSAGE	197	226	50.00	50.00	9,850	11,300
OURAY	257	230	50.00	50.00	12,850	11,500
PARK	345	341	50.00	50.08	17,250	17,080
PHILLIPS	102	118	50.68	62.20	5,170	7,340
PITKIN	370	306	57.75	45.16	21,370	13,820
PROWERS	687	682	61.22	62.68	42,060	42,750
PUERCO	1,426	1,161	50.00	50.00	71,300	58,050
RIO BLANCO	774	825	50.00	50.00	38,700	41,250
RIO GRANDE	439	487	49.89	50.00	21,930	24,350
ROTT	1,270	1,212	50.00	50.00	63,500	60,600
SAGUACHE	398	377	50.52	50.00	20,030	18,770
SAN JUAN	10	7	50.00	50.00	500	350
SAN MIGUEL	231	228	50.00	50.00	11,550	11,400
SEDGWICK	156	127	61.47	61.57	9,590	7,820
SUMMIT	73	91	50.68	50.00	3,700	4,550
TELLER	341	327	50.43	49.88	17,200	16,310
WASHINGTON	588	591	46.79	47.95	27,510	28,340
WELD	955	1,008	50.01	49.99	47,760	50,390
YUMA	672	652	47.59	48.33	31,980	31,510
TOTALS	31,359	30,925	\$ 50.81	\$ 50.10	\$ 1,593,420	\$ 1,549,340

FIRST ANNUAL REPORT

 AGRICULTURE 4000
 WORK HORSES 4554

COUNTY	NUMBER OF HEAD		AVERAGE PER HEAD		VALUE	
	1970	1971	1970	1971	1970	1971
ADAMS	1	1	\$ 40.00	\$ 40.00	\$ 40	\$ 40
ARAPAHOE	14	15	40.00	42.00	580	630
ARCHULETA	33	30	40.00	.40	1,320	1,220
BOULDER	7	14	40.00	40.00	280	560
CHAFFEE	3	11	40.00	52.73	120	580
CONEJOS	21	21	40.00	40.00	840	840
COSTILLA	31	30	40.00	40.00	1,240	1,200
CUSTER	3	2	46.66	50.00	140	100
DELTA	45	51	30.22	35.10	1,360	1,790
EAGLE	51	41	40.00	40.00	2,040	1,640
ELBERT	6	21	40.00	40.00	240	840
FLORADO	23	21	53.91	40.00	1,240	840
FREMONT	8	10	40.00	40.00	320	400
GARFIELD	57	55	40.35	40.00	2,300	2,200
GILPIN	9	1	40.00	.40	360	40
GRAND	84	74	40.00	40.00	3,360	2,960
GUNNISON	127	123	40.00	40.00	5,080	4,920
HINSDALE	8	7	40.00	40.00	320	280
HUERFANO	10	5	40.00	40.00	400	200
JACKSON	294	261	40.00	40.00	11,760	10,440
JEFFERSON	19	19	40.00	.40	760	760
LAKE	24	20	36.25	41.00	870	820
LA PLATA	30	56	39.16	39.64	1,180	2,220
LARAMIE		39		47.44		1,850
LAS ANIMAS	91	92	40.00	40.11	3,640	3,690
LINCOLN		2		40.00		80
LOGAN	23	7	44.35	40.00	1,020	280
MESA	66	28	36.96	40.35	2,440	1,130
MOFFAT	125	114	40.00	40.00	5,000	4,560
MONTROSE	20	9	40.00	40.00	800	360
OTERO	11		38.18		420	
OURAY	7	9	40.00	40.00	280	360
PARK	18	7	41.66	40.00	750	280
PUERCO	24	39	40.00	40.00	960	1,560
RIO BLANCO	60	62	40.00	40.00	2,400	2,480
RIO GRANDE	2	2	40.00	40.00	80	80
ROTT	354	353	40.00	40.00	14,160	14,120
SAN MIGUEL	5	1	40.00	40.00	200	40
SUMMIT	12	9	40.00	40.00	480	360
TELLUR	20	2	40.00	40.00	800	80
WELD	76	67	40.00	40.00	3,040	2,680
TOTALS	1,822	1,731	\$ 39.86	\$ 40.16	\$ 72,620	\$ 69,510

DIVISION OF PROPERTY TAXATION

AGRICULTURE 4000
RACING OR SHOW HORSES IN TRAINING 4555

COUNTY	NUMBER OF HEAD		AVERAGE PER HEAD		VALUE	
	1970	1971	1970	1971	1970	1971
ADAMS		8	\$	\$ 310.00	\$	\$ 2,480
ARAPAHOE	2	2	800.00	800.00	1,600	1,600
BACA	9	7	800.00	800.00	7,200	5,600
BOULDER	1	12	250.00	800.00	250	9,600
CONEJOS	1		140.00		140	
ELBERT	9	4	800.00	800.00	7,200	3,200
EL PASO	10	10	800.00	800.00	8,000	8,000
FREMONT		2		400.00		800
GRAND		2		800.00		1,600
JACKSON	2	12	800.00	800.00	1,600	9,600
JEFFERSON	5	5	800.00	8.00	4,000	4,000
LA PLATA	7	5	685.71	960.00	4,800	4,800
LARIMER	19	14	425.26	590.71	8,080	8,270
LOGAN	9	8	800.00	800.00	7,200	6,400
MESA	3	3	800.00	800.00	2,400	2,400
MOFFAT	1	1	800.00	800.00	800	800
MONTROSE	2	2	400.00	800.00	800	1,600
OURAY		2		800.00		1,600
PITKIN	2	2	900.00	775.00	1,800	1,550
PUEBLO	11	13	800.00	800.00	8,800	10,400
ROUTT	4	11	800.00	77.27	3,200	850
TELLER	2		400.00		800	
WELD	4	4	800.00	800.00	3,200	3,200
TOTALS	103	129	\$ 697.77	\$ 684.88	\$ 71,870	\$ 88,350

AGRICULTURE 4000
RACING OR SHOW HORSES, RETIRED 4556

COUNTY	NUMBER OF HEAD		AVERAGE PER HEAD		VALUE	
	1970	1971	1970	1971	1970	1971
ADAMS	6		\$ 306.67	\$	\$ 1,840	\$
ARAPAHOE	5	4	400.00	330.00	2,000	1,320
BACA	2		400.00		800	
BOULDER	1	14	400.00	400.00	400	5,600
CONEJOS		2		400.00		800
ELBERT	1		400.00		400	
EL PASO	10	12	400.00	533.33	4,000	6,400
GARFIELD	1		400.00		400	
GRAND		3		400.00		1,200
JEFFERSON	9	9	400.00	4.00	3,600	3,600
LAS ANIMAS	2	2	400.00	400.00	800	800
LINCOLN	7		400.00		2,800	
LOGAN		3		400.00		1,200
MESA	2	2	400.00	400.00	800	800
MONTROSE		3		400.00		1,200
PUEBLO	8	2	400.00	400.00	3,200	800
RIO GRANDE	1		400.00		400	
ROUTT	4		400.00		1,600	
TELLER		2		400.00		800
WELD	2	2	400.00	400.00	800	800
TOTALS	61	60	\$ 390.82	\$ 422.00	\$ 23,840	\$ 25,320

FIRST ANNUAL REPORT

 AGRICULTURE 4000
 OTHER HORSES 4557

COUNTY	NUMBER OF HEAD		AVERAGE PER HEAD		VALUE	
	1970	1971	1970	1971	1970	1971
ARAPAHOE	41	78	\$ 36.58	\$ 41.54	\$ 1,500	\$ 3,240
BACA	256	200	26.80	36.15	5,520	7,230
BOULDER	105	138	19.24	20.58	2,020	2,840
CHEYENNE	38	43	9.74	10.00	370	430
COSTILLA	28	19	28.92	38.42	810	730
DELTA	261	207	21.99	23.62	5,740	4,890
EAGLE	15	16	38.67	28.12	580	450
ELBERT	411	274	21.77	20.97	8,950	5,750
EL PASO	69	75	92.75	88.13	6,400	6,610
FREMONT		15		42.67		640
GARFIELD	146	134	44.38	42.09	6,480	5,640
GRAND		20		20.00		400
GUNNISON	32	36	20.00	21.67	640	780
JACKSON	426	304	25.00	25.00	10,650	7,600
LA PLATA	110	173	30.09	35.66	3,310	6,170
LARIMER	606	642	30.76	42.54	18,640	27,310
LOGAN	131	151	26.03	32.85	3,410	4,960
MESA	236	278	29.29	32.91	6,910	9,150
MOFFAT	442	547	25.00	25.00	11,050	13,680
MONTEZUMA	178	170	29.78	30.59	5,300	5,200
MONTROSE	257	258	40.00	39.84	10,280	10,280
OTERO	45	35	32.44	31.66	1,460	1,140
CURRY	4	3	25.00	26.67	100	80
PARK	62	66	25.00	20.90	1,550	1,380
PHILLIPS	58	72	27.94	21.10	1,900	1,520
PUEBLO	125	142	30.24	29.50	3,780	4,190
RIO BLANCO	32	23	54.70	37.40	1,750	860
RIO GRANDE	27		16.66		450	
RODENT	1		40.00		40	
SAN MIGUEL	2	4	90.00	90.00	180	360
SUMMIT	15	23	23.33	40.00	350	920
TETTER	59	97	19.83	19.90	1,170	1,930
WELD	410	297	31.87	49.05	13,070	14,570
TOTALS	4,588	4,541	\$ 29.29	\$ 33.24	\$ 134,360	\$ 150,930

DIVISION OF PROPERTY TAXATION

AGRICULTURE 4000
SWINE 4561

COUNTY	NUMBER OF HEAD		AVERAGE PER HEAD		VALUE	
	1970	1971	1970	1971	1970	1971
ADAMS	6,620	6,829	\$ 8.38	\$ 8.94	\$ 55,500	\$ 61,100
ALAMOSA	318	689	11.92	9.25	3,790	6,370
ARAPAHOE	186	746	9.84	6.60	1,830	4,920
ARCHULETA	70	63	3.30		230	390
BACA	1,553	2,405	5.64	5.78	8,770	13,910
BENT	2,503	5,782	12.00	6.76	30,040	39,090
BOULDER	1,046	3,544	10.00	3.69	10,460	13,080
CHAFFEE	39	30	9.74	11.67	390	350
CHEYENNE	837	1,004	5.69	6.52	4,760	6,550
CONEJOS	616	2,278	7.21	6.40	4,440	14,590
COSTILLA	835	1,577	7.32	7.14	6,110	11,260
CROWLEY	1,570	2,775	9.77	7.54	15,340	20,930
CUSTER	13	9	12.30	13.33	160	120
DELTA	1,645	2,121	7.01	6.99	11,530	14,820
DOLORES		125		14.72		1,840
DOUGLAS	766	239	9.94	8.24	7,620	1,970
EAGLE	55		7.27		400	
ELBERT	2,387	2,606	7.91	7.65	18,900	19,960
EL PASO	1,093	1,082	11.49	14.23	12,560	15,400
FREMONT	331	769	12.02	5.07	3,850	
GARFIELD	414	673	7.61	6.58	3,150	4,430
GUNNISON		7		20.00		140
HUERFANO	83	136	9.03	7.05	750	960
JACKSON	12	3	6.00	6.00	70	20
JEFFERSON	27	27	7.00	.07	190	190
KIOWA	246	265	19.02	13.43	4,680	3,560
KIT CARSON	3,343	4,409	6.84	7.32	22,850	32,280
LA PLATA	669	954	9.98	9.86	6,670	9,410
LARTIMER	6,004	8,763	9.03	9.60	54,240	84,130
LAS ANIMAS	414	480	8.35	7.05	3,460	3,390
LINCOLN	1,383	2,958	8.45	.05	11,720	18,850
LOGAN	6,372	9,611	7.87	7.05	50,140	67,770
MESA	2,716	3,622	6.70	6.87	18,210	24,920
MOFFAT	119	203	9.83	8.62	1,170	1,750
MONTEZUMA	256	416	6.33	11.90	1,620	4,950
MONTEZUMA	2,583	3,295	7.24	6.88	18,710	22,690
MORGAN	18,093	23,086	8.20	6.72	148,270	155,220
OSAGE	5,548	7,317	5.92	7.37	32,840	53,970
OURAY	28	13	9.46	22.30	260	290
PHILLIPS	3,855	6,009	77.44	6.75	29,850	40,600
PITKIN	5	9	82.00	42.22	410	380
PROWERS	3,909	3,439	5.15	5.62	20,120	19,360
PUEBLO	611	759	10.91	9.00	6,660	6,830
RIO BLANCO	264	461	9.05	9.46	2,390	4,360
RIO GRANDE	3,906	4,451	6.08	6.73	23,770	29,980
ROTT	38	95	13.42	8.95	510	850
SAGUACHE	528	1,275	8.47	7.35	4,470	9,370
SAN MIGUEL	12	10	10.00	10.00	120	100
SEDGWICK	675	1,043	7.61	8.20	5,140	8,560
TELLER		2		10.00		20
WASHINGTON	8,404	11,193	7.23	6.48	60,800	72,510
WELD	7,622	9,154	10.08	10.06	76,880	92,130
YUMA	6,290	6,098	6.32	7.61	39,770	46,410
TOTALS	106,912	144,909	\$ 7.92	\$ 7.39	\$ 846,690	\$ 1,070,880

FIRST ANNUAL REPORT

AGRICULTURE 4000
POULTRY 4571

COUNTY	NUMBER OF DOZ		AVERAGE PER DOZ		VALUE	
	1970	1971	1970	1971	1970	1971
ADAMS	45,866	47,432	\$ 5.00	\$ 5.00	\$ 229,660	\$ 237,160
ALAMOSA	718	885	5.05	5.10	3,630	4,520
ARAPAHOE	72	66	5.00	5.00	360	330
ARCHULETA	113	88	5.04	5.05	576	450
BACA	242	214	5.95	5.84	1,440	1,250
BENT	281	232	5.00	5.00	1,400	1,160
BOULDER	4,140	6,401	5.03	5.05	20,840	32,300
CHAFFEE	615	567	5.08	5.10	3,130	2,890
CHEYENNE	152	128	5.59	6.01	850	770
CONEJOS	401	544	5.01	5.00	2,010	2,720
COSTILLIA	135	103	5.33	6.11	720	630
CROWLEY	840	638	5.26	5.30	4,430	3,380
CUSTER	74	74	5.27	6.49	390	480
DELTA	492	468	5.00	5.00	2,460	2,340
DOUGLAS	119	99	5.19	7.97	380	790
EAGLE	106	67	5.09	4.92	540	330
ELBERT	4,022	2,362	5.00	5.00	20,110	11,810
EL PASO	1,350	1,229	5.92	5.54	7,990	6,810
FREMONT	900	675	5.11	5.20	4,600	3,510
GARFIELD	161	224	6.19	6.15	1,000	1,380
GRAND	28	16	5.00	5.00	140	80
GUNNISON	5	8	4.00	5.00	20	40
HUERFANO	134	966	5.00	5.00	670	4,830
JACKSON	28	32	5.00	5.00	140	160
JEFFERSON	174	174	5.00	5.05	880	880
KIOWA	87	79	5.40	5.31	470	420
KIT CARSON	55	61	5.00	5.08	280	310
LA PLATA	694	412	5.01	5.04	3,480	2,070
LARIMER	1,670	2,061	5.02	5.10	8,380	10,520
LAS ANIMAS	234	218	5.00	5.05	1,180	1,100
LINCOLN	187	154	4.97	5.00	930	770
LOGAN	1,243	1,489	5.00	5.02	6,220	7,480
ME SA	4,668	436	5.42	5.01	1,950	2,190
MOFFAT	201	148	5.00	5.00	1,010	740
MONTEZUMA	369	378	4.99	5.00	1,840	1,890
MONTROSE	1,197	722	4.93	4.99	5,900	3,600
MORGAN	1,365	1,328	5.01	5.17	6,850	6,870
OSAGE	2,721	2,457	7.46	7.11	20,310	17,480
PURAY	29	16	5.00	5.00	140	80
PARK						40
PHILLIPS	342	396	5.00	5.00	1,710	1,980
PITKIN	26	24	5.00	5.41	130	130
PROWERS	510	423	8.20	7.74	4,180	3,280
PUEBLO	244	162	5.00	5.00	1,220	810
RIO BLANCO	74	104	5.00	5.28	370	550
RIO GRANDE	308	240	5.48	5.37	1,690	1,290
ROUTT	255	168	5.13	5.71	1,310	960
SAGUACHE	37	28	5.13	5.35	190	150
SAN MIGUEL	38	41	5.00	5.37	190	220
SEDGWICK	91	41	5.16	5.36	476	220
TELLER	76	60	6.18	5.50	470	330
WASHINGTON	349	940	5.00	5.03	1,750	4,730
WELD	16,281	24,085	5.52	5.50	89,900	132,520
YUMA	506	492	4.90	4.84	2,480	2,380
TOTALS	95,025	100,855	\$ 4.98	\$ 5.22	\$ 473,360	\$ 526,110

DIVISION OF PROPERTY TAXATION

AGRICULTURE 4000
BEES 4572

COUNTY	NUMBER OF STANDS		AVERAGE PER STAND		VALUE	
	1970	1971	1970	1971	1970	1971
ADAMS	80	84	\$ 4.00	\$ 4.16	\$ 320	\$ 350
ALAMOSA	704	478	4.00	3.99	2,820	1,910
ARCHULETA	615	460	4.00	.04	2,460	1,840
BENT	1,845	1,739	3.99	4.00	7,370	6,950
BOULDER	223	246	4.70	3.98	1,050	980
CHAFFEE	110	111	5.00	3.87	550	430
CONE JOS	1,935	1,769	4.00	4.00	7,740	7,080
COSTILLA		50		4.00		200
CROWLEY	847	797	4.01	4.00	3,390	3,190
CUSTER	250	276	4.04	4.02	1,010	1,110
DELTA	473	550	4.00	4.00	3,890	2,180
DOUGLAS	5		10.00		50	
EAGLE	310	310	4.00	4.00	1,240	1,240
ELBERT	35	47	4.00	4.00	140	190
EL PASO	12	10	4.17	4.00	50	40
FREMONT	58	65	3.96	4.00	230	260
GARFIELD	2,017	2,035	4.00	4.00	8,070	8,140
GUNNISON	4	3	2.50	3.33	10	10
HUERFANO	157	150	4.00	4.00	630	600
JEFFERSON	68	68	4.00	.04	270	270
LA PLATA	2,392	1,706	4.07	4.00	9,740	6,830
LARIMER	641	642	5.35	4.07	3,430	2,610
LAS ANIMAS	310	260	4.00	4.00	1,240	1,040
LOGAN	875	952	4.01	4.01	3,510	3,820
MESA	962	1,239	4.00	4.00	3,850	4,960
MOFFAT	59	90	3.98	4.00	230	360
MONTAZUMA	1,364	1,415	4.00	4.00	5,460	5,660
MONTROSE	727	615	4.03	3.93	2,930	2,420
MORGAN	1,506	1,502	4.00	4.00	6,030	6,010
OTERO	873	457	4.00	4.00	3,490	1,830
OURAY	110	70	4.00	4.00	440	280
PROWERS	1,647	1,753	4.00	4.00	6,600	7,020
PUEBLO	182	210	4.00	4.00	730	840
RIO BLANCO	406	469	4.00	4.00	1,620	1,880
RIO GRANDE	653	653	3.99	4.00	2,610	2,610
ROUTT	3	3	6.66	6.66	20	20
SAGUACHE	560	488	4.00	4.00	2,240	1,950
SAN MIGUEL	135		4.00		540	
SEDGWICK	145	230	4.00	4.00	580	920
WASHINGTON	116	134	4.00	3.96	460	530
WELD	2,652	2,670	4.10	4.08	10,880	10,900
YUMA	250	250	4.00	4.00	1,000	1,000
TOTALS	26,316	25,056	\$ 4.14	\$ 4.01	\$ 108,920	\$ 100,460

FIRST ANNUAL REPORT

 AGRICULTURE 4000
 MULES AND BURROS 4573

COUNTY	NUMBER OF HEAD		AVERAGE PER HEAD		VALUE	
	1970	1971	1970	1971	1970	1971
ADAMS	17	17	\$ 48.82	\$ 48.82	\$ 830	\$ 830
ALAMOSA		1		150.00		150
ARAPAHOE	11	12	10.00	10.83	110	130
ARCHULETA	13	16	26.15	.30	340	540
BOULDER		36		45.28		1,630
CHAFFEE	65	71	69.69	37.46	4,530	2,660
CONEJOS	28	24	15.00	15.42	420	370
COSTILLA		3		40.00		120
CUSTER	11	11	14.54	12.73	160	140
DELTA	46	89	34.35	15.73	1,580	1,400
DOLORES	2	3	.40	40.00	80	120
EAGLE	17	14	40.00	40.00	680	560
ELBERT	17	16	26.47	26.25	450	420
EL PASO		1				40
FREMONT	7	5	40.00	40.00	280	200
GARFIELD	27	30	40.00	40.00	1,080	1,200
GRAND	6		20.00		120	
GUNNISON	16	16	40.00	40.00	640	640
HINSDALE	6	9	25.00	30.00	150	270
HUERFANO	59	42	25.00	25.11	1,490	1,060
JACKSON	2		25.00		50	
JEFFERSON	62	62	20.00	.20	1,240	1,240
KIT CARSON		12		4.16		50
LA PLATA	62	55	30.16	30.55	1,870	1,680
LAS ANIMAS	21	13	30.00	27.69	630	360
LOGAN		2		30.00		60
MESA	765	10	2.92	32.00	2,240	320
MINERAL	4		25.00		100	
MOFFAT	9	3	34.44	40.00	310	120
MONTEZUMA	24	20	31.25	29.00	750	580
CURAY	21	19	40.00	40.00	840	760
PARK		5		20.00		100
PUEBLO	12	11	29.00	28.18	350	310
RIO BLANCO	23	22	35.00	35.00	810	770
RIO GRANDE	25	36	36.00	23.05	900	830
ROUTT	20	11	40.00	40.00	800	440
SAN JUAN	1	3	40.00	40.00	40	120
SAN MIGUEL	27	21	46.66	46.19	1,260	970
TELLER		7		20.00		140
WELD	3	1	26.66	30.00	80	30
TOTALS	1,429	729	\$ 17.63	\$ 29.30	\$ 25,200	\$ 21,360

DIVISION OF PROPERTY TAXATION

AGRICULTURE 4000
OTHER LIVESTOCK 4578

COUNTY	NUMBER OF HEAD		AVERAGE PER HEAD		VALUE	
	1970	1971	1970	1971	1970	1971
ADAMS	364	349	\$ 10.74	\$ 11.06	\$ 3,910	\$ 3,860
ALAMOSA	206	184	2.93	3.21	600	590
ARAPAHOE	2,523	78	5.21	80.00	13,150	6,240
ARCHULETA	493	276	2.37	.02	1,170	640
BACA		235		14.51		3,410
BENT	72	70	9.58	17.57	690	1,230
BOULDER	213	319	9.67	6.45	2,060	2,060
CHAFFEE	103	53	118.05	57.36	12,160	3,040
CONEJOS	40	51	51.25	2.55	2,050	130
COSTILLA	92	19	2.17	20.00	200	380
CROWLEY	105	69	4.47	4.05	470	280
CUSTER	8	5	3.75	6.00	30	30
DELTA					13,590	9,180
DOLORES	31		7.74		240	
DOUGLAS	212	278	5.51		1,170	690
EAGLE	53	42	3.02	2.85	160	120
ELBERT	475	451	3.00	3.03	1,430	1,370
EL PASO	373	418	20.19	9.92	7,630	4,150
FRYMONTE	52	40	4.51	5.00	230	200
GARFIELD	20	2	3.00	20.00	60	40
HUERFANO	31	65	2.25	2.30	70	150
JACKSON	3	28	37.00	34.00	110	950
JEFFERSON	3,186	3,186	6.00	.06	19,250	19,250
KIT CARSON	8	64	2.50	2.97	20	190
LA PLATA	527	398		3.79	2,200	1,510
LARIMER	148	343	13.92	9.48	2,060	3,250
LAS ANIMAS	1,047	956	4.34	4.26	4,540	4,070
LOGAN	126	49	8.81	6.12	1,110	300
MESA		338		16.30		5,510
MOFFAT	320	260	3.00	3.03	960	790
MONTE ZUMA	296	925	2.87	1.61	850	1,490
MONTROSE	599	390	5.68	5.76	3,400	2,250
MORGAN	357	362	4.14	1.87	1,480	680
OSAGE	21	3	1.90	3.33	40	10
OURAY	12		4.17		50	
PARK					40	
PHILLIPS	87	67	14.31	10.44	1,240	700
PITKIN		10		40.00		400
PROWERS					150	
PUERCO	189	73	21.48	42.19	4,060	3,080
RIO BLANCO					380	280
RIO GRANDE	82	17	10.60	11.17	870	190
ROTT	120	35	3.00	3.14	360	110
SAGUACHE	30		3.00		90	
SAN MIGUEL	160	160	3.00	3.00	480	480
SEDGWICK	50	40	40.00	40.00	2,000	1,600
TELLER	33	26	3.64	4.62	120	120
WASHINGTON					990	670
WELD	252	210	5.19	3.28	1,310	690
TOTALS	13,124	10,944	\$ 8.32	\$ 7.89	\$ 109,230	\$ 86,360

FIRST ANNUAL REPORT 71.
 AGRICULTURE 4000
 MACHINERY, EQUIPMENT, ETC. 4410

COUNTY	1970	1971
ADAMS	\$ 1,389,010	\$ 1,340,290
ALAMOSA	699,690	710,080
ARAPAHOE	320,650	332,010
ARCHULETA	96,910	83,670
BACA	1,338,790	1,338,240
BEAVER	727,460	746,340
BOULDER	658,680	776,030
CHAFFEE	147,000	145,790
CHEYENNE	577,990	590,730
CONEJOS	616,380	599,190
COSTILLA	219,880	225,920
CROWLEY	500,150	587,330
CUSTER	195,330	219,710
DELTA	776,210	764,170
DENVER	89,790	
DOLORES	341,300	345,670
DOUGLAS	222,850	209,520
EAGLE	168,830	167,230
ELBERT	733,260	747,090
EL PASO	733,790	779,290
FREMONT	201,490	195,180
GARFIELD	527,450	584,980
GILPIN	1,970	10,420
GRAND	215,970	209,130
GUNNISON	222,710	232,320
HINSDALE	17,720	16,390
HUERFANO	196,230	195,900
JACKSON	342,460	347,190
JEFFERSON	104,310	103,580
KIOWA	437,910	470,890
KIT CARSON	2,304,340	2,351,520
LAKE	7,500	7,480
LA PLATA	500,320	511,670
LARTIMER	1,584,630	1,582,570
LAS ANIMAS	220,600	205,870
LINCOLN	982,550	975,840
LOGAN	1,901,600	1,985,330
MESA	1,244,900	1,227,070
MINERAL	52,380	51,850
MOFFAT	477,290	505,010
MONTE ZUMA	781,990	744,390
MONTE ROSA	1,128,430	1,190,590
MORGAN	1,905,630	1,977,990
OSAGE	598,500	660,770
OURAY	97,150	82,840
PARK	99,750	75,060
PHILLIPS	1,128,840	1,160,180
PITKIN	82,880	69,080
PROWERS	1,386,160	1,378,670
PUEBLO	635,260	674,110
RIO BLANCO	312,280	337,370
RIO GRANDE	1,162,420	1,183,240
ROTT	603,180	620,090
SAGUACHE	369,230	412,790
SAN MIGUEL	89,030	89,340
SEDGWICK	695,480	674,480
SUMMIT	31,450	33,710
TELLER	28,160	28,850
WASHINGTON	1,862,430	1,885,160
WELD	6,920,530	7,089,990
YUMA	2,142,110	2,142,560
TOTALS	\$ 44,159,170	\$ 44,989,750

DIVISION OF PROPERTY TAXATION

AGRICULTURE 4000

AGRT. OR LIVESTOCK PROD. (NOT MDSE) 4610

COUNTY	1970	1971
ARAPAHOE	\$ 120	\$
DELTA	285,940	333,180
CENVER		122,450
JEFFERSON		160
MONTEZUMA	2,650	3,120
PUEBLO	890	
WELD	638,090	774,250
TOTALS	\$ 927,690	\$ 1,233,160

COUNTY	NUMBER OF PARCELS		VALUE OF LAND 5100		VALUE OF IMPROVEMENTS 5200		TOTAL	
	1970	1971	1970	1971	1970	1971	1970	1971
			\$	\$	\$	\$	\$	\$
ADAMS			1,607,230	2,845,700			1,607,230	2,845,700
ARAPAHOE	60		607,480	1,684,090			607,480	1,684,090
ARCHULETA			119,470	108,970	6,740	6,740	126,410	115,710
BACA			674,760	688,890			674,760	688,890
CHEYENNE			1,119,120	1,603,500			1,119,120	1,603,500
DOLORES				14,540				14,540
ELBERT				48,870				48,870
FREMONT			43,930	42,710			43,930	42,710
GARFIELD			82,900	93,740			82,900	93,740
JACKSON			388,120	361,170	20,480	16,660	408,600	377,830
KIOWA			3,256,550	3,315,530			3,256,550	3,315,530
LAPLATA			3,646,160	3,553,570			3,646,160	3,553,570
LARTHER			673,740	546,500			673,740	546,500
LOGAN			6,184,250	5,685,020			6,184,250	5,685,020
MESA			631,610	498,880			631,610	498,880
MOFFAT			5,819,120	5,025,120	735,760	731,230	6,554,880	5,756,350
MONTEZUMA			578,420	745,130			578,420	745,130
MORGAN			3,466,380	2,579,330			3,466,380	2,579,330
PITKIN			84,170	61,270			84,170	61,270
RIO BLANCO			39,004,820	35,160,480	3,491,890	3,419,100	42,496,710	38,579,580
ROTT			173,830	209,120			173,830	209,120
SAN MIGUEL			335,230	51,600			335,230	51,600
SEDGWICK			27,550	27,550			27,550	27,550
WASHINGTON			11,634,950	9,572,740			11,634,950	9,572,740
WELD			3,280,940	2,910,340			3,280,940	2,910,340
TOTALS	60		83,440,950	77,730,080	4,254,870	4,173,730	87,695,820	81,903,810

DIVISION OF PROPERTY TAXATION

OIL OR GAS (PRODUCTION) 5000
SURFACE EQUIPMENT, ETC. 5410

COUNTY	1970	1971
ADAMS	\$ 229,050	\$ 107,030
ARAPAHOE	13,750	152,750
ARCHULETA	55,970	40,840
BACA	162,800	63,720
BENT	2,500	2,500
BOULDER	3,730	2,420
CHEYENNE	63,000	89,440
DOLORES		23,220
ELBERT	47,260	118,520
FREMONT		7,040
GARFIELD	30,130	27,270
JACKSON	73,700	67,680
KIOWA	202,350	286,190
LA PLATA	978,450	1,007,030
LARIMER	154,570	162,220
LOGAN	915,810	907,450
MESA	64,040	51,690
MOFFAT	670,130	655,680
MONTEZUMA	81,690	75,940
MORGAN	620,250	513,930
PITKIN	19,810	13,250
PROWERS	5,660	16,320
RIO BLANCO	61,390	79,000
ROUTT	44,160	43,640
SAN MIGUEL	24,030	24,030
SEDGWICK	10,440	8,440
WASHINGTON	1,192,240	1,162,150
WELD	577,020	813,340
TOTALS	\$ 6,303,930	\$ 6,522,730

OIL OR GAS (PRODUCTION) 5000
MATERIALS AND SUPPLIES 5650

COUNTY	1970	1971
ARCHULETA	\$ 230	\$ 330
BENT	2,540	2,410
JACKSON	300	
LA PLATA	3,360	
MOFFAT	7,820	4,700
RIO BLANCO	13,890	9,610
TOTALS	\$ 28,140	\$ 17,050

OIL OR GAS (PRODUCTION) 5000
MERCHANDISE 5610

COUNTY	1970	1971
BENT	\$ 4,360	\$ 3,200
BOULDER	1,570	
ELBERT	17,600	
TOTALS	\$ 23,530	\$ 3,200

MINING AND MINERAL LEASEHOLDS AND LANDS 6000

COUNTY	NUMBER OF ACRES		VALUE OF LAND 6111		VALUE OF IMPROVEMENTS 6210		TOTAL	
	1970	1971	1970	1971	1970	1971	1970	1971
			\$	\$	\$	\$	\$	\$
DELTA	61	68	6,930	6,900	27,410	29,880	34,340	36,680
EAGLE	1,416	1,416	32,950	32,600	82,310	82,010	115,260	1,704,610
FREMONT	33	33	10,800	10,800	165,880	163,800	176,680	1,090
GARFIELD	27	27	2,310	7,410	2,230	2,030	2,230	174,600
GUNNISON	30	36	28,200	19,000	7,820	14,330	10,130	2,030
HUERFANO	60	10	1,500	1,500	131,800	129,960	160,200	21,740
LA PLATA	10	290	34,000	34,000	36,550	36,540	70,550	148,960
MESA ANIMAS	68	68	8,000	8,000			8,000	801,910
MINERAL	40	561	80,000	80,000	140,000	59,610	220,000	70,540
MONTEZUMA	160	160	113,200	91,200	2,250	233,320	115,450	382,610
MURRAY	243	187	20,000	18,250	125,890	125,890	145,890	315,320
PITKIN	40	37	338,680	1,649,840	729,210	2,374,000	1,067,890	91,200
ROUITT	861	3,173						144,140
WELD								4,023,840
TOTALS								

MINING AND MINERAL LEASEHOLDS AND LANDS 6000

COUNTY	NUMBER OF ACRES		VALUE OF LAND 6112		VALUE OF IMPROVEMENTS 6212		TOTAL	
	1970	1971	1970	1971	1970	1971	1970	1971
			\$	\$	\$	\$	\$	\$
ARCHULFTA	35	35	120	180			120	180
DELTA	195	542	5,850	11,200			5,850	11,200
EAGLE	657	9,056	17,920	210,030		5,930	17,920	215,960
FREMONT	35	35	320	15,870				15,870
GARFIELD	6	6	600	600			600	600
GUNNISON	23	52	300	750			300	750
HUERFANO	1,207	1,207	4,830	4,670			4,830	4,670
LA PLATA	407	39	13,260	11,800			13,260	11,800
MESA ANIMAS	6	407	9,740	9,740			9,740	9,740
MINERAL	111	3,060	25,550	99,450	3,250	71,480	28,800	170,930
MURRAY	523	102	2,650	25,500	5,670	3,090	8,320	28,750
ROUITT	460	522	115,000	492,420		28,090	115,000	520,510
WELD	66	41	5,940	130,000		5,670	5,940	8,320
TOTALS	3,768	29,834	202,280	1,018,850	8,920	114,420	211,200	1,133,270

DIVISION OF PROPERTY TAXATION

MINING AND MINERAL LEASEHOLDS AND LANDS 6000

COAL
UNDEVELOPED 6114 6214

COUNTY	NUMBER OF ACRES		VALUE OF LAND 6114	
	1970	1971	1970	1971
DELTA	344		5,320	
FREMONT	5,668	5,750	107,690	107,730
GARFIELD	1,317	1,314	7,480	7,360
GUNNISON	152,564	1,526	15,850	15,850
HUERFANO	1,087	1,104	6,600	5,600
LAS ANIMAS	5,337	5,158	218,760	190,930
MESA	858	858	4,040	4,040
MOFFAT	200	200	10,160	10,160
ROUTT	8,939	4,139	61,250	32,760
SAN MIGUEL	198	198	280	280
WELD	812	741	9,250	10,960
TOTALS	177,324	20,988	446,680	385,670

MINING AND MINERAL LEASEHOLDS AND LANDS 6000

COAL
DEVELOPED 6113 6213

COUNTY	NUMBER OF ACRES		VALUE OF LAND 6113	
	1970	1971	1970	1971
DELTA		88		1,110
FREMONT	93	93	18,650	18,650
GUNNISON	16,810	168	33,170	33,170
LAS ANIMAS	422	259	94,100	57,650
MOFFAT	61	61	7,630	7,630
ROUTT	1,005	680	78,200	85,000
WELD	8	10	2,000	2,630
TOTALS	18,399	1,359	233,750	205,840

FIRST ANNUAL REPORT

MINING AND MINERAL LEASEHOLDS AND LANDS 6000

COAL
FURNITURE AND EQUIPMENT 6410

COUNTY	1970	1971
DELTA	\$ 28,910	\$ 27,570
EAGLE		159,050
FREMONT		35,960
GARFIELD		7,750
GUNNISON	1,303,150	1,383,350
HUERFANO		3,080
LAS ANIMAS	1,262,580	1,280,310
MESA		28,440
MINERAL		247,900
MOFFAT	160,850	183,500
OURAY		173,410
PITKIN	244,000	173,010
RIO BLANCO	3,650	1,000
WELD		149,240
TOTALS	\$ 3,003,140	\$ 3,853,570

MINING AND MINERAL LEASEHOLDS AND LANDS 6000

COAL
MATERIALS AND SUPPLIES 6615

COUNTY	1970	1971
EAGLE	\$	\$ 30,620
FREMONT	36,200	1,090
GARFIELD	7,750	
GUNNISON	120	3,600
HUERFANO	6,140	40
LA PLATA	5,610	
LAS ANIMAS	98,450	116,060
OURAY		72,990
PITKIN		11,250
WELD	149,240	
TOTALS	\$ 303,510	\$ 235,650

MINING AND MINERAL LEASEHOLDS AND LANDS 6000

COAL
MERCHANDISE 6611

COUNTY	1970	1971
FREMONT	\$ 1,090	\$
GUNNISON	2,380	
HUERFANO	2,250	
TOTALS	\$ 5,720	

DIVISION OF PROPERTY TAXATION

MINING AND MINERAL LEASEHOLDS AND LANDS 6000

METALLIFEROUS
PRODUCING

COUNTY	NUMBER OF ACRES		VALUE OF LAND 6121		VALUE OF IMPROVEMENTS 6220		TOTAL	
	1970	1971	1970	1971	1970	1971	1970	1971
BOULDER	12,198	122	\$ 56,630	\$ 49,100	\$ 48,520	\$ 48,520	\$ 103,150	\$ 97,620
CLEAR CREEK			2,091,930	2,767,710	5,672,260	6,366,250	7,764,190	9,133,960
CONELIOS	32	32	1,480	1,040		1,860		12,900
CUSTER			99,740	73,210	75,260	85,760	1,480	1,480
DOLORES	1,416		650,040		1,435,320		175,000	158,970
EAGLE							2,085,360	
FREMONT	182	8,504	151,190	25,640	10,800	7,740	161,990	33,380
GARFIELD	144	182	52,510	134,450	17,190	10,600	52,700	145,050
GUNNISON			284,120	52,510	643,360	17,190	92,740	69,700
JACKSON	909	193	26,054,190	456,660		562,770		1,019,430
LAKE			166,500	29,591,270	8,597,670	10,078,290	34,651,860	39,669,560
LA PLATA			537,520		11,790		158,290	
MESA	283		334,270	381,700	19,460	19,080	556,980	400,780
MINERAL	3,084		1,137,680	999,060	363,270	697,540	1,947,370	1,791,950
MONTEZUMA					789,690	792,890		
OURAY	686		390,400		118,240		508,640	
PITKIN	422	422	161,700	150,690	19,720	15,300	181,420	165,990
RIO BLANCO					910		17,910	
SAGUACHE	948	687	7,930	13,800	9,770	749,770	17,700	13,800
SAN JUAN			435,550	493,880	496,000		931,550	1,243,850
SAN MIGUEL	320		2,767,040	1,937,640	309,530	310,250	3,076,570	2,247,890
TELLER			1,120				1,120	
TOTALS	20,624	11,051	\$ 35,379,540	\$ 37,139,840	\$ 18,638,760	\$ 19,066,270	\$ 54,018,300	\$ 56,206,110

FIRST ANNUAL REPORT

MINING AND MINERAL LEASEHOLDS AND LANDS 6000

COUNTY	NUMBER OF ACRES		VALUE OF LAND 6122		VALUE OF IMPROVEMENTS 6222		TOTAL	
	1970	1971	1970	1971	1970	1971	1970	1971
			\$	\$	\$	\$	\$	\$
ALAMOSA	4,360		4,360				4,940	
BACA			620,400		580		620,400	
BOLIVAR	136,376	14,689	240,310	559,860	736,570	736,570	261,600	1,296,430
CHAFFEE	24,135	24,128	722,980	723,860	181,980	181,980	722,980	723,860
CLEAR CREEK								
COMEJOS			28,190	24,590	2,450	2,450	35,300	27,040
COSTILLA	1,426	1,722	7,010	8,490			7,010	8,490
CUSTER	3,645	3,881	90,520	91,950	6,150	6,150	97,280	98,100
DELTA	42,359	43,981	43,030	44,010			43,030	44,010
DOLORES			59,090	60,170			59,090	60,170
EAGLE	9,049		209,730				215,350	
EL PASO	1,371	1,442		15,060	9,800	9,800	58,010	24,860
FREMONT	8,698		25,650				33,190	
GARFIELD	10,208	10,208	10,220	10,220			10,220	10,220
GILPIN	15,780	16,522	448,700	462,610	107,620	107,620	558,350	570,250
GRAND	730	730	3,870	3,870			3,870	3,870
GUNNISON			671,020	667,730	56,150	56,150	723,610	723,880
HINSDALE	6,035	5,615	176,530	183,140	6,220	6,220	177,480	189,360
HUERFANO	11,446	13,538	55,000	67,680			55,000	67,680
JACKSON	11,662	626	12,580	11,900	3,180	3,180	15,760	15,080
JEFFERSON	303	301	6,340	6,330			6,340	6,330
LAKE	36,856	35,029	909,780	962,570	182,210	182,210	1,094,520	1,144,780
LA PLATA	175	175	610	137,460	13,120	13,120	610	150,580
MESA	175		99,420	56,260			107,000	56,260
MINERAL	3,059							
MOFFAT	96,311	28,187	87,230	30,890			87,330	31,020
MONTZUMA	1,711	1,460	12,940	13,330	130	130	12,940	13,330
MONTROSE	13,795		103,710	90,820			103,710	90,820
MURRAY	13,567		478,620				478,620	
PARK	19,377	21,067	364,540	363,710	28,420	28,420	419,550	392,130
PITKIN	10,246	10,220	184,900	196,590			184,900	209,920
RIO BLANCO								
RIO GRANDE	2,274	2,275	24,240	24,240			166,990	130,780
SAGUACHE			111,250	113,850	106,540	106,540	130,470	141,800
SAN JUAN	23,680	23,680	1,164,960	1,164,800	27,950	27,950	1,164,960	1,164,800
SAN MIGUEL	82,656	70,848	435,780	407,050			435,780	407,050
SUMMIT	21,730	21,605	1,127,010	1,116,620	1,535,850	1,535,850	2,728,680	2,652,470
TELLER	51,628	51,540	583,530	592,000	236,780	217,560	820,310	809,560
TOTALS	653,758	403,469	9,124,050	8,469,220	3,236,140	3,236,140	11,641,160	11,705,360

DIVISION OF PROPERTY TAXATION

MINING AND MINERAL LEASEHOLDS AND LANDS 6000

METALLIFEROUS
FURNITURE AND EQUIPMENT 6420

COUNTY	1970	1971
BOULDER	\$ 2,320	\$ 100
CHAFFEE	14,070	
CLEAR CREEK	57,410	782,170
CUSTER		3,000
DOLORES	61,310	59,890
EAGLE	275,330	
GARFIELD	60,470	
GILPIN		4,350
GUNNISON	60,190	59,680
HINSDALE	25,830	17,090
JACKSON	27,510	43,650
JEFFERSON	123,570	123,570
LAKE	1,601,880	1,826,610
MESA	153,470	92,640
MOFFAT	1,530	
MONTROSE	430,860	441,950
OURAY	126,940	
PARK	55,140	58,180
PITKIN	46,150	58,150
RIO GRANDE	33,040	12,870
SAGUACHE	54,030	50,580
SAN JUAN	453,830	500,440
SAN MIGUEL	392,020	392,170
SUMMIT	119,950	111,550
TELLER	56,270	54,470
TOTALS	\$ 4,233,120	\$ 4,693,110

MINING AND MINERAL LEASEHOLDS AND LANDS 6000

METALLIFEROUS
MATERIALS AND SUPPLIES 6625

COUNTY	1970	1971
BOULDER	\$	\$ 400
CLEAR CREEK	412,600	142,180
CUSTER	1,200	1,200
EAGLE	41,790	
GARFIELD		61,170
GILPIN	4,870	
GUNNISON		500
JACKSON	29,370	3,800
LAKE	861,260	971,710
MINERAL	233,740	
MONTROSE	1,836,660	300
OURAY	18,780	
RIO GRANDE		540
SAN JUAN	36,040	55,630
TOTALS	\$ 3,476,310	\$ 1,237,430

FIRST ANNUAL REPORT

MINING AND MINERAL LEASEHOLDS AND LANDS 6000

METALLIFEROUS
MERCHANDISE 6621

COUNTY	1970	1971
BOULDER	\$ 300	\$
CLEAR CREEK	158,930	
JACKSON		28,160
JEFFERSON	479,150	947,360
LAKE	21,180	23,620
RIO GRANDE	1,000	
SAN JUAN		220
TOTALS	\$ 660,560	\$ 999,360

MINING AND MINERAL LEASEHOLDS AND LANDS 6000

METALLIFEROUS
FREEPORT MERCHANDISE 6620

COUNTY	1970	1971
BOULDER	\$	\$ 1,210
CLEAR CREEK	950	1,890
JACKSON	1,770	
LAKE	66,960	43,610
TOTALS	\$ 69,680	\$ 46,710

DIVISION OF PROPERTY TAXATION

MINING AND MINERAL LEASEHOLDS AND LANDS 6000

OIL SHALE
PRODUCING

COUNTY	NUMBER OF ACRES		VALUE OF LAND 6131		VALUE OF IMPROVEMENTS 6230		TOTAL	
	1970	1971	1970	1971	1970	1971	1970	1971
GARFIELD	221,147	\$	\$	792,780	\$	12,590	\$	12,590
TOTALS	221,147	\$	\$	792,780	\$	12,590	\$	12,590

MINING AND MINERAL LEASEHOLDS AND LANDS 6000

OIL SHALE
NONPRODUCING 6135 6235

COUNTY	NUMBER OF ACRES		VALUE OF LAND 6135		VALUE OF IMPROVEMENTS 6235		TOTAL	
	1970	1971	1970	1971	1970	1971	1970	1971
GARFIELD	317,494	107,142	\$	870,420	\$	870,420	\$	870,420
RIO BLANCO	36,034	36,040	\$	108,130	\$	108,130	\$	108,130
TOTALS	353,528	143,182	\$	978,550	\$	215,290	\$	978,550

MINING AND MINERAL LEASEHOLDS AND LANDS 6000

OIL SHALE
FURNITURE AND EQUIPMENT 6430

COUNTY	VALUE OF IMPROVEMENTS 6430	
	1970	1971
RIO BLANCO	\$	5,000
TOTALS	\$	5,000

COUNTY	NUMBER OF ACRES		VALUE OF LAND 6141		VALUE OF IMPROVEMENTS 6240		TOTAL	
	1970	1971	1970	1971	1970	1971	1970	1971
			\$	\$	\$	\$	\$	\$
ADAMS	146	167	143,950	177,030	15,110	15,110	159,060	192,140
ARAPAHOE	6,110	85	11,640	16,410			11,640	16,410
CHAFFEE	6,142	106	25,140	22,540	60	60	25,140	22,600
CLUSTER			3,500	3,270			3,500	3,270
DELTA	19	18	440	740			440	740
DOUGLAS	218	157	8,980	11,350			8,980	11,350
ELBERT	180	180	1,610	1,610			1,610	1,610
EL PASO	368	469	105,140	106,410			105,140	113,660
FREMONT	2,311	2,384	87,350	91,620	19,940	20,840	107,290	112,460
GARFIELD	6,875	8,892	11,640	10,370	5,720	4,670	17,360	15,040
JEFFERSON	165	165	17,400	17,400			17,400	17,400
LARIMER	189	189	167,080	166,490			167,080	166,490
MESA	141	121	10,520	12,040			10,520	12,040
MOFFAT	119	121	7,470	6,150		610	8,080	6,760
MONTEZUMA		5,827	7,200	1,880			8,080	1,880
RIO BLANCO	202	201	5,060	5,060	19,400	19,400	24,460	24,460
SEDGWICK			12,740				12,740	
TOTALS	16,985	16,861	619,860	650,370	60,780	67,940	680,640	718,310

MINING AND MINERAL LEASEHOLDS AND LANDS 6000

NONMETALLIC
GRAVEL, PEAT, CLAY, STONE, ETC.

DIVISION OF PROPERTY TAXATION

MINING AND MINERAL LEASEHOLDS AND LANDS 6000

NONMETALLIC
FURNITURE AND EQUIPMENT 6440

COUNTY	1970	1971
ADAMS	\$	\$ 12,420
BOULDER		17,740
CHAFFEE	1,140	13,730
GARFIELD	6,000	
MOFFAT	1,000	1,000
TOTALS	\$ 8,140	\$ 44,890

MINING AND MINERAL LEASEHOLDS AND LANDS 6000

NONMETALLIC
MATERIALS AND SUPPLIES 6635

COUNTY	1970	1971
ADAMS	\$ 45,810	\$
BOULDER		1,410
GARFIELD		6,000
TOTALS	\$ 45,810	\$ 7,410

MINING AND MINERAL LEASEHOLDS AND LANDS 6000

NONMETALLIC
MERCHANDISE 6641

COUNTY	1970	1971
CUSTER	\$ 840	\$
ELBERT	1,250	1,520
GARFIELD	7,280	7,280
TOTALS	\$ 9,370	\$ 8,800

FIRST ANNUAL REPORT

MINING AND MINERAL LEASEHOLDS AND LANDS 6000

NONMETALLIC
MINERAL RESERVES 6151

COUNTY	NUMBER OF ACRES		AVERAGE PER ACRE		VALUE	
	1970	1971	1970	1971	1970	1971
ADAMS		18,814	\$	\$ 16.31	\$ 307,940	\$ 306,980
ALAMOSA					57,690	57,360
ARAPAHOE	243,390	245,650	1.00	1.00	243,390	245,650
ARCHULETA	3,390		1.00		3,390	3,370
BACA	398,973	404,520	1.02	1.02	406,540	412,800
BENT	252,001	252,861	1.00	1.00	254,750	254,920
BOULDER	34,648	43,938			82,610	86,110
CHAFFEE	2,780	3,042	2.36	2.09	6,570	6,360
CHEYENNE	729,198	732,785	2.00	2.01	1,471,760	1,479,010
CONEJOS	4,775	5,385	1.00	1.01	4,790	5,430
COSTILLA	94,115	97,030	1.00	1.00	94,110	97,030
CROWLEY	118,115	116,983	1.00	1.01	119,000	118,550
CUSTER	18,156	18,390	1.07	1.09	19,480	20,050
DELTA	30,090	30,568	1.09	1.10	32,880	33,510
DOLORES	50,433	48,472		1.10	53,120	53,710
DOUGLAS	58,321	58,931	1.00	1.00	58,330	58,940
ELBERT	522,240	527,395	1.00	1.00	522,800	528,170
EL PASO	156,369	161,473	1.03	.99	161,760	160,020
FREMONT	73,573	76,053	1.06	1.06	78,000	80,550
GARFIELD	103,093	105,293	2.00	2.00	206,600	211,000
GRAND					420	420
GUNNISON	32,505	34,652	1.12	1.12	36,370	38,670
HINSDALE	936	936	9.07	9.07	8,490	8,480
HUERFANO	13,138	137,434	10.05	1.00	132,110	138,670
JACKSON	66,975	73,971	1.05	1.03	70,550	76,490
JEFFERSON	7,462	6,186	3.50	4.21	26,120	26,070
KIOWA	399,207	404,619	1.01	1.01	403,280	409,280
KIT CARSON					332,800	338,990
LA PLATA					6,770	9,180
LARIMER					220,810	218,970
LAS ANIMAS	551,784	560,447	.55	.55	304,870	309,170
LINCOLN					705,170	711,060
LOGAN	22,802	21,411	1.00	1.00	22,820	21,470
MESA					45,830	46,140
MOFFAT	417,706	420,590	1.47	1.48	616,170	622,490
MONTE ZUMA					117,400	115,970
MONT ROSE	18,124	59,843			69,610	69,100
MORGAN	15,170	12,832	1.01	.97	15,320	12,390
OTERO	48,290	49,500	1.00	1.00	48,290	49,500
OURAY	22,308	24,372	1.12	4.92	25,090	110,990
PARK	13,138	12,756	1.28	1.24	16,890	15,800
PHILLIPS	45,776	47,118	1.01	1.01	46,350	47,680
PITKIN	5,400	3,650	6.28	6.61	33,910	24,150
PROWERS	259,597	260,511	1.03	1.03	266,750	267,950
PUEBLO	147,550	148,000	1.00	1.00	147,550	148,000
RIO BLANCO	144,303	146,798	1.06	1.05	152,590	154,370
RIO GRANDE	11,597	11,597	.54	.55	6,340	6,340
ROUTT	242,092	245,056	1.56	1.56	377,060	384,410
SAGUACHE	274,085	276,887		.45	122,150	123,120
SAN MIGUEL	42,517	42,440	1.09	1.09	46,480	46,410
SEDGWICK	46,031	47,183	1.04	1.01	47,710	47,820
SUMMIT					2,980	2,980
TELLER	6,570	5,259	1.00	1.00	6,570	5,260
WASHINGTON		110,349			120,010	112,650
WELD		615,232		1.00	613,820	614,460
YUMA					235,150	257,750
TOTALS	5,748,723	6,727,212	\$ 1.68	\$ 1.46	\$ 9,636,680	\$ 9,812,170

RECAPITULATION OF ALL COUNTIES
AS TAKEN FROM COUNTY ASSESSORS ABSTRACTS

DIVISION OF PROPERTY TAXATION

PROPERTY CLASS	NO. OF PARCELS	REAL		IMPROVEMENTS	PERSONAL	TOTAL
		LAND				
1000 RESIDENTIAL						
PLATTED OR UNPLATTED, UNIMPROVED	1970 84,267 1971 105,609	\$ 48,956,210 80,951,280				\$ 48,956,210 80,951,280
PLATTED OR UNPLATTED, IMPROVED	1970 505,875 1971 517,627	439,667,630 452,209,500	1,626,695,790 1,725,289,410			2,066,363,420 2,177,498,910
EQUITIES IN STATE SCHOOL LANDS	1970 8 1971 6	9,000 14,470	46,990			55,990 14,470
HOUSEHOLD FURNISHINGS AND PERSONAL EFFECTS PRODUCTIVE OF INCOME	1970 1971			8,733,260 11,886,650		8,733,260 11,886,650
TOTAL RESIDENTIAL	1970 590,150 1971 623,242	\$ 488,632,840 \$ 533,175,250	\$ 1,626,742,780 \$ 1,725,289,410		\$ 8,733,260 \$ 11,886,650	\$ 2,124,108,880 \$ 2,270,551,310
2000 COMMERCIAL						
PLATTED OR UNPLATTED, UNIMPROVED	1970 5,561 1971 6,794	16,392,880 22,848,180				16,392,880 22,848,180
PLATTED OR UNPLATTED, IMPROVED	1970 38,161 1971 39,508	247,194,140 260,688,120	685,539,540 739,915,220			932,733,680 1,000,603,340
EQUITIES IN STATE SCHOOL LANDS	1970 1971		20,690			20,690
FURNITURE, EQUIPMENT, ETC.	1970 1971			215,565,030 234,615,210		215,565,030 234,615,210
MATERIALS AND SUPPLIES	1970 1971			2,491,800 8,755,860		2,491,800 8,755,860
MERCHANDISE	1970 1971			142,612,120 109,746,540		142,612,120 109,746,540
FREIGHT MERCHANDISE	1970 1971			3,335,490 4,204,590		3,335,490 4,204,590
TOTAL COMMERCIAL	1970 43,722 1971 46,384	\$ 263,587,020 \$ 283,539,330	\$ 685,560,230 \$ 739,915,220		\$ 364,004,440 \$ 357,322,200	\$ 1,313,151,690 \$ 1,380,776,750
3000 INDUSTRIAL						
PLATTED OR UNPLATTED, UNIMPROVED	1970 1,887 1971 1,855	9,173,920 9,552,100				9,173,920 9,552,100

FIRST ANNUAL REPORT

RECAPITULATION OF ALL COUNTIES AS TAKEN FROM COUNTY ASSESSORS ABSTRACTS

REAL

PROPERTY CLASS	NO. OF PARCELS	LAND		IMPROVEMENTS	PERSONAL	TOTAL
PLATTED OR UNPLATTED, IMPROVED	1970	5,188	\$ 30,416,380	\$ 193,845,930		\$ 224,262,310
	1971	5,350	34,072,940	224,288,100		258,361,040
EQUITIES IN STATE SCHOOL LANDS	1970	6	21,140			21,140
	1971	6	32,620			32,620
FURNITURE, EQUIPMENT, ETC.	1970			107,071,820	107,071,820	107,071,820
	1971			128,323,590	128,323,590	128,323,590
INDUSTRIAL MOBILE EQUIPMENT	1970			4,714,490	4,714,490	4,714,490
	1971			1,668,810	1,668,810	1,668,810
MATERIALS AND SUPPLIES	1970			678,130	678,130	678,130
	1971			1,782,960	1,782,960	1,782,960
MERCHANDISE	1970			55,054,260	55,054,260	55,054,260
	1971			47,205,580	47,205,580	47,205,580
FREIGHT MERCHANDISE	1970			6,315,280	6,315,280	6,315,280
	1971			8,046,280	8,046,280	8,046,280
TOTAL INDUSTRIAL	1970	7,081	\$ 39,611,440	\$ 193,845,930	\$ 173,833,980	\$ 407,291,350
	1971	7,211	43,657,660	224,288,100	187,027,220	454,972,980
4000 AGRICULTURE						
IRRIGATED FARM LAND	1970	2,263,803	130,936,130			130,936,130
	1971	2,290,356	130,805,295			130,805,295
DRY FARM LAND	1970	8,245,579	103,225,050			103,225,050
	1971	8,223,823	102,207,325			102,207,325
MEADOW AND IRRIGATED PASTURE	1970	668,541	14,754,080			14,754,080
	1971	1,073,146	16,042,515			16,042,515
GRAZING LAND	1970	24,168,024	88,166,440			88,166,440
	1971	23,378,514	86,319,225			86,319,225
OTHER (TIMBER, WASTE, ETC.)	1970	1,054,445	8,626,920			8,626,920
	1971	1,088,878	9,537,870			9,537,870
IMPROVEMENTS	1970			121,412,530		121,412,530
	1971			123,067,070		123,067,070
EQUITIES IN STATE SCHOOL LANDS	1970	47,059	504,050	48,590		552,640
	1971	52,645	440,320	48,930		489,250

RECAPITULATION OF ALL COUNTIES
AS TAKEN FROM COUNTY ASSESSOR'S ABSTRACTS

DIVISION OF PROPERTY TAXATION

PROPERTY CLASS	NO. OF ACRES	REAL			TOTAL
		LAND	IMPROVEMENTS	PERSONAL	
CATTLE					
BULLS, REGISTERED HERD	1970 2,254 1971 1,995			\$ 544,240 535,530	\$ 544,240 535,530
BULLS, RANGE (REGISTERED)	1970 31,438 1971 33,385			3,455,240 3,642,440	3,455,240 3,642,440
CATTLE, PUREBRED OR REGISTERED, COMING YEARLINGS	1970 13,621 1971 12,881			614,130 566,550	614,130 566,550
CATTLE, PUREBRED OR REGISTERED, YEARLINGS OR OVER	1970 29,050 1971 36,541			1,782,560 2,110,040	1,782,560 2,110,040
CATTLE, RANGE AND STOCK, COMING TWO YEARS AND OVER	1970 776,029 1971 802,595			29,449,660 30,460,770	29,449,660 30,460,770
DAIRY COWS, PUREBRED OR REGISTERED	1970 5,305 1971 7,994			330,260 386,800	330,260 386,800
DAIRY COWS, GRADE	1970 61,926 1971 63,345			2,673,650 2,732,930	2,673,650 2,732,930
STEERS, COMING TWO YEARS AND OLDER	1970 17,517 1971 15,517			806,870 719,820	806,870 719,820
CALVES, COMING YEARLINGS, BORN IN PREVIOUS YEAR	1970 552,358 1971 560,302			15,594,300 15,786,380	15,594,300 15,786,380
FEEDLOT CATTLE	1970 585,313 1971 883,459			11,137,090 22,297,650	11,137,090 22,297,650
SHEEP					
BUCKS AND EWES (PUREBRED)	1970 14,552 1971 14,342			209,320 200,380	209,320 200,380
STOCK SHEEP (MIXED FLOCKS)	1970 564,971 1971 543,970			2,818,600 2,716,810	2,818,600 2,716,810
FEEDLOT SHEEP	1970 344,883 1971 404,290			400,140 389,110	400,140 389,110
HORSES					
MARES, GELDINGS REGISTERED	1970 4,038 1971 4,528			619,880 678,500	619,880 678,500

FIRST ANNUAL REPORT

RECAPITULATION OF ALL COUNTIES
AS TAKEN FROM COUNTY ASSESSORS' ABSTRACTS

PROPERTY CLASS	NO. OF HEAD	REAL		IMPROVEMENTS	PERSONAL	TOTAL
		LAND				
STALLIONS, REGISTERED	1970	1,167			262,230	262,230
	1971	1,137			244,130	244,130
SADDLE HORSES	1970	31,359			1,593,420	1,593,420
	1971	30,925			1,549,340	1,549,340
WORK HORSES	1970	1,822		72,620	72,620	72,620
	1971	1,731		69,510	69,510	69,510
RACING OR SHOW HORSES, IN TRAINING	1970	103		71,870	71,870	71,870
	1971	129		88,350	88,350	88,350
RACING OR SHOW HORSES, RETIRED	1970	61		23,840	23,840	23,840
	1971	60		25,320	25,320	25,320
OTHER HORSES	1970	4,588		134,360	134,360	134,360
	1971	4,541		150,930	150,930	150,930
SWINE	1970	106,912		846,690	846,690	846,690
	1971	144,909		1,070,880	1,070,880	1,070,880
OTHER LIVESTOCK						
POULTRY (DOZEN)	1970	95,025			473,360	473,360
	1971	100,855			526,110	526,110
BEES (STANDS)	1970	26,316			108,920	108,920
	1971	25,056			100,460	100,460
MULES AND BURROS	1970	1,429			25,200	25,200
	1971	729			21,360	21,360
OTHER LIVESTOCK	1970	13,124			109,230	109,230
	1971	10,944			86,360	86,360
MACHINERY, EQUIPMENT, ETC.						
AGRI. OR LIVESTOCK PROD. (NOT MOSE.)	1970				44,159,170	44,159,170
	1971				44,989,750	44,989,750
TOTAL AGRICULTURE	1970	39,732,612	\$ 346,212,670	\$ 121,461,120	927,690	927,690
	1971	39,813,522	\$ 345,352,550	\$ 123,116,000	1,233,160	1,233,160
5000 OIL OR GAS (PRODUCTION)						
OIL OR GAS LEASEHOLDS OR LANDS	1970				\$ 119,244,540	\$ 586,918,330
	1971				\$ 133,379,170	\$ 601,847,720
NO. OF ACRES	1970		83,440,950	4,254,870		87,695,820
	1971	60	77,730,080	4,173,730		81,903,810

DIVISION OF PROPERTY TAXATION

RECAPITULATION OF ALL COUNTIES
AS TAKEN FROM COUNTY ASSESSORS ABSTRACTS

PROPERTY CLASS	REAL		IMPROVEMENTS	PERSONAL	TOTAL
	NO. OF ACRES	LAND			
SURFACE EQUIPMENT, ETC.	1970			\$ 6,303,930	\$ 6,303,930
	1971			6,522,730	6,522,730
MATERIALS AND SUPPLIES	1970			28,140	28,140
	1971			17,050	17,050
MERCHANDISE	1970			23,530	23,530
	1971			3,200	3,200
TOTAL OIL AND GAS		\$ 83,440,950	\$ 4,254,870	\$ 6,355,600	\$ 94,051,420
6000 MINING AND MINERAL		60	4,173,730	6,542,980	88,446,790
COAL					
PRODUCING	1970	338,680	729,210		1,067,890
	1971	1,649,840	2,374,000		4,023,840
NONPRODUCING	1970	3,768	8,920		21,200
	1971	29,834	1,018,850	114,420	1,133,270
DEVELOPED	1970	18,399	233,750		233,750
	1971	1,359	205,840		205,840
UNDEVELOPED	1970	177,324	446,680		446,680
	1971	20,988	385,670		385,670
FURNITURE AND EQUIPMENT	1970			3,003,140	3,003,140
	1971			3,853,570	3,853,570
MATERIALS AND SUPPLIES	1970			303,510	303,510
	1971			235,650	235,650
MERCHANDISE	1970			5,720	5,720
	1971				
METALLIFEROUS					
PRODUCING	1970	20,624	18,638,760		54,018,300
	1971	11,051	37,139,840	19,066,270	56,206,110
NONPRODUCING	1970	653,758	2,517,110		11,641,160
	1971	403,469	3,236,140		11,705,360
FURNITURE AND EQUIPMENT	1970			4,233,120	4,233,120
	1971			4,693,110	4,693,110

FIRST ANNUAL REPORT

RECAPITULATION OF ALL COUNTIES
AS TAKEN FROM COUNTY ASSESSORS ABSTRACTS

PROPERTY CLASS	NO. OF ACRES	REAL			PERSONAL	TOTAL
		LAND	IMPROVEMENTS			
MATERIALS AND SUPPLIES				\$ 3,476,310	\$ 3,476,310	
	1970			1,237,430	1,237,430	
	1971					
MERCHANDISE				660,560	660,560	
	1970			999,360	999,360	
	1971					
FREIGHT MERCHANDISE				69,680	69,680	
	1970			46,710	46,710	
	1971					
OIL SHALE						
PRODUCING						
	1970	221,147	792,780	12,590	12,590	
	1971					
NONPRODUCING						
	1970	353,528	978,550		978,550	
	1971	143,182	215,290	25,000	240,290	
FURNITURE AND EQUIPMENT						
	1970			5,000	5,000	
	1971					
MATERIALS AND SUPPLIES						
	1970					
	1971					
MERCHANDISE						
	1970					
	1971					
NONMETALLIC						
GRAVEL, PEAT, CLAY, STONE, ETC.						
	1970	16,985	619,860	60,780	680,640	
	1971	16,861	650,370	67,940	718,310	
FURNITURE AND EQUIPMENT						
	1970			8,140	8,140	
	1971			44,890	44,890	
MATERIALS AND SUPPLIES						
	1970			45,810	45,810	
	1971			7,410	7,410	
MERCHANDISE						
	1970			9,370	9,370	
	1971			8,800	8,800	
MINERAL RESERVES						
	1970	5,748,723	9,636,680		9,636,680	
	1971	6,727,212	9,812,170		9,812,170	
TOTAL MINING AND MINERALS						
	1970	6,993,970	56,960,070	\$ 21,967,370	\$ 90,747,800	
	1971	7,578,276	60,339,870	24,896,360	98,363,160	
TOTAL BY ASSESSOR						
	1970		\$1,278,444,990	\$2,653,832,300	\$4,616,269,470	
	1971		1,343,794,740	2,841,678,820	4,892,758,710	
8000 STATE ASSESSED PROPERTIES						
	1970			\$ 529,001,220	\$ 529,001,220	
	1971			561,206,630	561,206,630	
GRAND TOTAL ASSESSED VALUATION						
	1970			\$5,145,270,690	\$5,145,270,690	
	1971			5,453,965,340	5,453,965,340	

DIVISION OF PROPERTY TAXATION

TOTAL VALUATION BY ASSESSORS

COUNTY	GRAND TOTAL REAL ESTATE AND IMPROVEMENTS		GRAND TOTAL ASSESSMENT PERSONAL PROPERTY		TOTAL NET ASSESSMENT BY ASSESSOR	
	1970 AMOUNT	1971 AMOUNT	1970 AMOUNT	1971 AMOUNT	1970 AMOUNT	1971 AMOUNT
ADAMS	\$ 235,243,030	\$ 252,962,570	\$ 28,806,450	\$ 28,225,830	\$ 264,049,480	\$ 281,188,400
ALAMOSA	13,423,940	13,986,430	2,843,730	2,744,210	16,267,670	16,730,640
ARAPAHOE	283,563,510	319,073,290	30,625,370	37,385,230	314,188,880	356,458,520
ARCHULETA	5,402,610	6,891,510	1,228,580	791,450	6,631,190	7,682,960
BACA	14,853,350	14,921,480	3,834,290	3,764,140	18,687,640	18,691,620
BENT	9,782,630	9,941,920	2,564,840	2,664,210	12,347,470	12,608,130
BOULDER	240,247,720	258,755,230	44,059,900	45,743,540	284,307,620	304,168,750
CHAFEE	15,375,110	15,375,230	1,926,490	1,740,800	16,501,570	17,116,030
CHEYENNE	10,547,620	11,005,070	2,181,320	2,184,940	12,723,940	13,191,010
CLEAR CREEK	18,937,090	20,927,820	1,049,060	1,414,130	19,986,150	22,341,950
CONEJOS	7,447,440	7,584,140	2,340,760	2,425,530	9,788,200	10,009,670
COSTILLA	4,500,580	6,044,140	661,430	706,300	5,162,010	6,750,710
CROWLEY	5,577,880	5,603,140	1,391,370	1,547,380	6,969,250	7,150,520
CUSTER	3,798,410	4,465,920	856,320	844,120	4,654,730	5,310,040
DELTA	15,890,140	16,385,530	4,265,060	4,253,200	20,155,200	20,638,730
DENVER	1,028,890,030	1,080,319,020	235,386,000	235,105,790	1,264,424,030	1,315,424,810
DOLORES	3,520,270	3,638,920	816,480	826,950	4,336,750	4,465,870
DOUGLAS	15,559,280	18,751,800	2,298,510	2,182,730	17,260,770	20,573,530
EAGLE	21,726,720	25,381,560	2,489,350	2,640,370	24,216,970	27,024,930
ELBERT	11,659,820	12,104,280	2,894,130	2,972,570	14,510,950	15,076,850
EL PASO	348,451,840	375,949,540	45,266,550	45,816,090	393,718,390	421,765,630
FREMONT	26,350,610	27,348,130	3,107,640	3,074,330	29,458,250	30,422,460
GARFIELD	26,939,180	27,498,420	6,758,950	6,758,560	33,698,150	34,256,980
GILPIN	3,256,010	3,638,720	121,190	122,410	3,377,200	3,761,130
GRAND	14,114,200	15,654,650	1,804,870	1,752,010	15,919,070	17,408,660
GUNNISON	12,191,860	12,844,380	4,005,710	4,135,530	16,197,570	16,979,910
HINSDALE	1,939,870	2,024,390	291,380	271,150	2,231,250	2,295,540
HUERFANO	8,400,340	8,514,930	1,392,410	1,370,980	9,792,750	9,885,910
JACKSON	6,057,100	6,227,090	2,207,160	2,160,920	7,264,260	8,046,030
JEFFERSON	401,556,320	432,551,310	50,192,740	54,606,420	451,723,080	487,191,730
KIOWA	11,529,490	11,566,170	1,886,310	1,930,270	13,405,800	13,496,440
KIT CARSON	19,976,440	19,852,770	3,391,900	3,828,260	23,066,400	23,449,410
LAKE	11,780,120	12,905,240	3,296,140	3,560,910	15,076,260	16,466,150
LAKE	28,582,370	29,534,420	5,672,620	5,342,830	34,257,390	35,077,250
LARIMER	147,580,730	160,137,300	20,154,940	19,929,480	168,130,190	180,066,780
LAS ANIMAS	19,519,710	19,484,630	4,872,840	4,503,630	24,392,550	23,988,260
LINCOLN	13,124,460	13,124,460	3,266,460	3,324,900	16,449,060	16,449,060
LOGAN	46,654,600	46,775,390	9,847,180	9,484,700	56,561,780	56,260,090
MESA	76,118,640	78,656,330	14,784,640	13,644,240	91,867,280	92,904,270
MINERAL	1,788,500	2,019,080	426,670	442,900	2,215,170	2,461,980
MOFFAT	18,230,010	18,452,510	3,627,160	3,704,260	22,857,170	23,156,770
MONTEZUMA	22,238,290	22,353,690	6,367,420	4,102,250	29,624,810	29,256,020
MONTROSE	20,230,180	40,883,010	6,367,070	6,933,490	27,567,110	29,322,530
MORGAN	29,230,180	30,449,990	5,441,780	5,432,430	35,403,050	35,882,420
OTERO	30,961,840	30,449,990	5,441,780	5,432,430	35,403,050	35,882,420
DURAY	3,729,950	4,019,850	774,120	928,760	4,504,070	4,948,610
PARK	18,795,380	10,090,300	759,320	830,030	9,556,700	9,268,310
PHILLIPS	15,894,520	16,076,160	2,197,660	2,256,320	18,074,180	18,332,480
PITKIN	42,855,650	46,211,510	3,616,130	3,887,820	46,471,760	50,120,300
PROWERS	22,549,040	22,778,540	3,741,300	3,580,090	26,230,340	26,198,630
PUEBLO	161,679,520	170,520,560	27,106,130	25,990,110	188,755,650	196,510,670
RIO BLANCO	17,679,440	18,028,390	4,632,140	4,417,100	22,311,580	22,445,570
RIO GRANDE	15,232,080	17,165,300	4,895,400	4,895,400	20,027,220	22,340,750
ROUITT	8,534,010	8,534,010	1,957,080	2,238,640	10,511,090	10,768,650
SAGUACHE	2,589,950	2,949,940	604,410	662,520	3,194,360	3,612,460
SAN JUAN	7,323,790	6,505,210	1,172,400	1,172,400	8,497,190	7,677,700
SAN MIGUEL	11,891,410	12,050,860	2,260,480	2,166,940	14,057,630	14,244,640
SEDGWICK	16,665,830	16,665,830	894,490	878,580	17,560,320	17,544,410
SUMMIT	7,154,500	8,932,780	513,970	526,450	7,668,470	9,469,230
TELLER	33,094,830	31,939,490	5,267,960	4,440,410	38,267,450	36,380,040
WASHINGTON	137,569,010	147,552,740	29,973,910	29,973,910	167,542,920	177,528,850
WELD	23,211,470	24,053,720	5,972,130	6,475,500	29,243,600	30,529,220
YUMA						
TOTALS	\$3,932,277,290	\$4,185,473,560	\$683,992,180	\$707,285,150	\$4,616,269,470	\$4,892,758,710

FIRST ANNUAL REPORT

COUNTY	TOTAL STATE VALUATION		CORPORATION VALUATIONS BY DIVISION OF PROPERTY TAXATION INCLUDING CHANGES MADE BY STATE BOARD OF EQUALIZATION		TOTAL COUNTY VALUATIONS	
	1970 AMOUNT	1971 AMOUNT	1970 AMOUNT	1971 AMOUNT	1970 AMOUNT	1971 AMOUNT
ADAMS	\$ 264,049,480	\$ 281,188,400	\$ 42,917,750	\$ 46,122,960	\$ 306,967,230	\$ 327,311,360
ALAMOSA	16,730,640	16,730,640	4,210,840	4,279,900	20,941,480	21,010,540
ARAPAHOE	356,458,880	356,458,880	21,269,660	26,472,630	335,458,540	382,931,510
ARCHULETA	18,687,640	18,691,620	5,671,510	8,950,850	8,502,700	8,633,810
BACA	12,347,470	12,606,130	5,666,270	5,266,200	24,353,910	23,957,820
BENT	284,307,620	304,168,750	4,042,260	3,653,070	16,389,730	16,259,200
CHAFFEE	16,501,570	17,116,030	26,191,380	28,334,740	310,499,000	333,503,490
CHEYENNE	12,725,940	13,191,040	4,221,150	4,548,840	20,722,720	21,664,810
CLEAR CREEK	19,986,150	22,341,950	3,553,100	3,553,100	16,235,940	16,746,140
COMEJILLA	9,789,200	10,009,670	9,350,250	9,461,960	29,336,400	31,803,910
COSTILLA	5,162,010	6,750,710	2,301,870	1,786,490	12,090,070	11,796,160
CROWLEY	6,969,250	7,150,520	1,571,470	1,650,530	8,401,240	8,401,240
CUSTER	6,654,730	5,310,040	1,393,390	1,179,010	8,362,640	8,329,530
DELTA	20,155,200	20,638,730	1,186,990	2,177,450	4,839,770	5,527,490
DENVER	1,266,276,030	1,315,424,810	3,580,610	3,821,130	23,695,810	24,459,860
DOLORES	4,336,750	4,465,870	124,223,960	129,202,140	1,388,499,990	1,444,626,950
DOUGLAS	17,857,790	20,934,530	768,410	767,660	5,105,160	5,233,530
EAGLE	24,216,070	27,847,930	6,012,370	6,634,920	23,870,160	27,569,450
ELBERT	14,533,950	15,076,850	3,184,640	3,154,670	29,386,240	33,503,850
EL PASO	393,718,390	421,765,630	29,483,760	30,311,070	17,718,590	18,231,520
FREMONT	39,458,250	30,422,460	6,695,010	6,498,500	423,202,150	452,076,700
GARFIELD	34,698,150	34,256,980	9,218,400	9,607,670	36,153,260	36,920,960
GILPIN	3,377,200	3,761,130	723,340	765,830	42,916,550	43,864,650
GRAND	15,919,070	17,406,660	2,696,090	3,066,750	18,100,540	20,427,410
GUNNISON	16,197,570	16,978,910	1,435,270	1,520,110	17,632,840	18,500,020
HINSDALE	2,231,550	2,293,540	91,870	93,870	12,323,120	12,389,410
HUERFANO	9,792,750	9,792,750	2,802,240	2,861,240	12,593,000	12,747,150
JACKSON	8,264,260	8,388,030	1,514,150	1,493,530	9,778,410	9,881,560
JEFFERSON	451,729,060	487,197,730	26,062,640	28,696,880	477,791,700	516,194,610
KIOWA	13,405,800	13,496,740	3,158,840	2,795,650	16,564,640	16,292,390
KIT CARSON	25,066,440	25,484,030	1,746,740	1,885,860	26,813,180	27,369,890
LAKE	45,076,260	50,466,150	3,190,020	3,313,760	53,779,910	57,689,910
LA PLATA	34,257,990	35,077,250	10,401,850	9,110,750	44,659,840	44,188,000
LARIMER	168,130,190	180,066,780	12,894,430	13,175,580	181,024,620	193,342,360
LAS ANIMAS	24,389,550	23,988,260	9,236,790	9,113,520	30,916,250	30,101,780
LINCOLN	16,313,740	16,443,410	3,425,240	3,425,240	19,948,620	19,948,620
LOGAN	56,501,180	56,260,090	9,920,130	7,973,530	64,233,620	64,233,620
MESA	91,059,280	92,300,570	17,472,670	18,126,430	108,531,950	110,427,000
MINERAL	2,212,170	2,461,980	814,240	934,700	3,026,410	3,396,680
MOFFAT	22,854,170	22,156,770	2,173,350	2,168,970	25,027,520	24,325,740
MONTEZUMA	22,556,680	23,122,020	2,846,590	3,038,780	25,403,270	26,160,800
MONTROSE	29,252,360	29,493,180	5,838,800	5,800,060	35,091,160	35,293,240
MORGAN	48,785,050	49,241,890	6,410,370	6,410,370	55,098,720	55,652,260
OTERO	35,403,620	35,882,420	6,220,120	6,376,640	41,623,740	42,256,060
OURAY	4,504,070	4,948,610	721,090	755,880	5,225,160	5,704,490
PARK	9,524,700	10,920,330	1,157,740	1,157,740	10,667,420	12,078,070
PHILIPS	18,092,180	18,326,480	1,191,930	1,212,930	19,289,350	19,543,410
PITKIN	46,071,160	50,095,330	2,528,300	2,528,300	48,631,060	52,623,060
PROMERS	26,290,540	26,336,630	5,158,820	6,988,830	31,449,160	33,347,460
PUEBLO	198,785,650	196,510,670	19,784,830	21,560,300	208,570,480	218,070,970
RIO BLANCO	51,193,030	47,639,160	6,730,350	6,999,020	57,923,380	54,438,180
RIO GRANDE	22,507,600	23,345,570	3,262,430	3,672,220	25,770,030	27,017,790
ROUITT	20,096,220	22,080,750	8,206,730	8,460,810	28,302,950	30,541,560
SAGUACHE	10,511,090	10,888,620	1,178,750	1,216,160	11,689,840	12,104,780
SAN JUAN	3,194,360	3,612,460	504,140	536,150	3,698,500	4,158,610
SAN MIGUEL	8,482,850	8,947,700	896,410	874,310	9,379,360	9,823,010
SEDGWICK	12,151,850	14,217,800	1,421,400	1,427,810	15,573,250	17,651,610
SUMMIT	12,411,900	17,346,410	1,429,090	1,429,090	13,903,520	18,773,500
TELLER	7,668,470	9,459,230	1,873,790	1,904,730	8,542,260	10,363,960
WASHINGTON	38,272,790	36,480,040	2,378,520	3,548,360	40,651,310	39,028,400
WELD	167,542,920	190,020,480	26,175,100	33,007,090	193,718,020	223,027,570
YUMA	29,243,600	30,529,220	2,966,130	3,132,210	32,209,730	33,661,430
TOTALS	\$4,616,269,470	\$4,892,758,710	\$529,001,220	\$561,206,630	\$5,145,270,690	\$5,453,965,340

DIVISION OF PROPERTY TAXATION

1970
 COUNTY VALUATIONS BY CLASSIFICATIONS
 AS TAKEN FROM COUNTY ASSESSORS ABSTRACTS

COUNTY	RESIDENTIAL 1000	COMMERCIAL 2000	INDUSTRIAL 3000	AGRICULTURE 4000	OIL OR GAS 5000	MINING AND MINERAL 6000	STATE ASSESSED 8000	ASSESSED TOTAL
ADAMS	\$ 153,084,430	\$ 67,956,470	\$ 21,966,280	\$ 18,693,210	\$ 1,836,280	\$ 512,910	\$ 42,917,750	\$ 306,967,230
ALAMOSA	5,550,400	4,655,210	275,040	5,729,330		57,690	4,010,840	20,278,510
ARAPAHOE	212,424,250	81,271,810	13,339,220	6,277,340	621,230	255,030	21,269,660	354,584,540
ARCHULETA	1,835,030	1,136,410	736,130	2,737,500	182,610	3,510	1,871,510	8,502,700
BACA	2,293,690	1,752,740	37,530	13,254,640	837,560	411,480	5,666,270	24,353,910
BENT	2,111,440	1,007,020	225,850	8,739,010	9,400	254,750	4,742,260	16,389,730
BOULDER	160,603,280	63,633,680	40,285,560	18,971,020	5,300	808,780	26,191,380	310,499,000
CHAFFEE	8,592,860	5,238,790	255,170	2,206,230		308,520	4,221,150	20,722,720
CHEYENNE	760,350	675,810	30,000	8,605,900	1,182,120	1,471,760	3,810,390	15,235,940
CLEAR CREEK	8,139,730	2,559,930	50,720	118,710		9,117,060	9,350,290	29,336,460
CONEJOS	1,537,900	949,940	627,600	6,632,670		40,090	2,301,970	12,050,070
COSTILLA	930,010	457,320		3,673,560		101,120	1,577,470	6,735,480
CROWLEY	940,720	441,740		5,467,790		119,000	1,393,390	8,362,640
CUSTER	1,226,250	228,670	25,600	8,050,430		123,786	134,990	4,839,720
DELTA	6,642,510	2,817,640	1,847,780	8,966,500		150,770	3,540,610	23,695,210
DENVER	544,491,870	559,936,660	159,757,710	89,790			124,223,960	1,388,499,990
DOLORES	537,350	463,600	16,380	2,970,900		348,520	763,410	5,105,160
DOUGLAS	8,073,830	1,178,410	2,256,990	2,701,390		67,130	6,012,370	23,870,160
EAGLE	9,063,590	6,948,640	142,180	5,443,830		2,617,830	5,170,170	29,388,240
ELBERT	1,413,540	499,640	120,470	11,909,780	64,860	525,660	3,184,540	17,718,590
EL PASO	235,061,100	132,390,930	16,121,930	9,819,520		324,910	29,483,760	423,202,150
FREMONT	14,036,920	939,380	5,152,860	4,769,870	43,920	515,290	6,695,310	36,153,260
GARFIELD	12,451,590	7,933,880	3,495,090	8,334,990	113,030	1,369,570	9,218,400	42,716,550
GILPIN	2,066,860	471,240	8,970	266,930		563,200	723,340	4,100,540
GRAND	6,029,420	5,038,550	1,330,500	3,516,310		4,290	2,696,090	18,619,160
GUNNISON	5,153,010	3,912,810	48,000	4,661,930		2,421,820	1,435,270	17,632,840
HINSDALE	780,340	831,380	28,740	378,990		211,800	91,870	2,323,120
HUERFANO	3,777,890	1,708,950	36,780	4,064,300		294,830	2,802,250	12,595,000
JACKSON	831,030	257,770	23,690	4,926,730	482,600	1,072,440	1,514,150	9,778,410
JEFFERSON	288,082,530	99,475,890	49,355,980	14,160,080		652,580	26,052,640	477,791,700
KIOWA	766,780	974,500		7,801,770	3,458,900	403,850	3,159,940	16,566,640
LIT CARSON	3,271,310	2,818,370		18,643,960		332,800	1,746,740	25,813,180
LAKE	4,106,300	2,466,760		2,055,540		38,297,660	3,190,020	48,266,230
LA PLATA	12,855,610	9,570,330	128,460	6,889,990	4,627,970	185,630	10,401,850	44,559,840
LARIMER	89,370,730	44,580,740	13,266,690	19,695,830	826,310	387,890	12,894,430	181,024,620
LAS ANIMAS	\$ 4,989,240	\$ 4,298,710	\$ 274,780	\$ 12,674,600		\$ 2,152,220	\$ 6,226,700	\$ 30,616,250
LINCOLN	5,176,770	1,444,280		11,987,350		705,170	3,435,190	19,748,760
LOGAN	12,573,130	8,733,520	2,749,970	25,302,380	7,100,060	22,820	8,020,130	64,521,910
MESA	41,840,690	26,087,230	4,549,870	17,096,580	695,650	789,260	17,472,670	108,531,950
MINERAL	211,350	85,070	106,230	771,240		1,038,280	814,240	3,026,410
MOFFAT	4,138,920	3,099,250	296,790	7,094,280	7,232,830	992,100	2,173,350	25,027,520
MONTROSE	7,201,870	5,920,110	1,231,680	7,412,570	660,110	130,340	2,846,590	29,403,270
MONTROSE	9,452,160	4,656,610	303,690	10,443,500		4,396,410	5,848,800	35,091,160
MORGAN	12,858,120	7,476,810	3,544,300	20,803,870	4,086,630	15,320	6,313,670	55,399,720
OTERO	14,741,220	6,554,130	3,460,030	10,599,950		48,290	6,220,120	41,623,740
OURAY	886,100	554,940	78,560	1,826,400		1,158,070	721,090	5,225,160
PARK	5,118,960	709,930		3,238,230		487,580	1,112,550	10,667,250
PHILLIPS	2,111,290	2,413,160		13,521,380		46,350	1,191,930	19,284,110
PITKIN	20,872,220	21,239,610	39,550	3,306,020	103,980	910,380	2,359,300	48,831,060
PROWERS	6,812,940	4,987,640	234,250	13,983,100	5,660	266,750	5,158,820	31,449,160
PUEBLO	91,147,540	41,907,370	43,845,620	11,737,570		147,550	19,784,830	208,570,480
RIO BLANCO	2,267,980	1,451,440	6,460	4,592,100	42,571,990	303,060	6,730,350	57,923,380
RIO GRANDE	4,902,450	4,983,650	2,479,530	9,934,600		207,370	3,262,430	25,770,030
ROUITT	4,330,350	3,320,400	1,332,040	10,148,480	217,990	746,950	8,206,730	29,302,950
SAGUACHE	1,134,590	780,610	54,700	9,216,840		124,350	1,178,750	11,689,840
SAN JUAN	285,500	292,530		29,950		2,546,380	504,140	3,698,500
SAN MIGUEL	753,970	397,880	31,130	2,989,100	359,280	3,951,130	936,870	9,378,360
SEDOGWICK	1,575,970	1,224,100	1,885,720	9,367,620	37,990	604,450	1,421,600	15,573,250
SUMMIT	7,034,660	1,522,720	157,730	645,480		2,851,610	1,193,420	13,605,320
TELLER	4,384,560	1,466,940	9,930	922,770		884,270	873,790	6,542,260
WASHINGTON	1,781,880	1,161,380	9,360,220	22,382,230	12,827,190	120,010	2,378,520	40,651,310
WELD	45,524,870	32,522,490	680	72,426,660	3,857,940	926,140	26,175,100	193,718,020
YUMA	3,427,970	2,322,490		23,257,310		235,150	2,966,130	32,209,730
SUM TOTALS	\$2,124,108,880	\$1,313,151,690	\$ 407,291,350	\$ 586,918,330	\$ 94,051,420	\$ 90,747,800	\$ 529,001,220	\$5,145,270,690

FIRST ANNUAL REPORT

COUNTY VALUATIONS BY CLASSIFICATIONS
AS TAKEN FROM COUNTY ASSESSORS ABSTRACTS

COUNTY	RESIDENTIAL 1,000	COMMERCIAL 2,000	INDUSTRIAL 3,000	AGRICULTURE 4,000	OIL OR GAS 5,000	MINING AND MINERAL 6,000	STATE ASSESSED 8,000	ASSESSED TOTAL
ADAMS	\$ 159,167,170	\$ 74,622,430	\$ 25,086,920	\$ 18,877,550	\$ 2,952,730	\$ 11,540	\$ 46,122,960	\$ 327,311,360
ALAMOSA	3,782,050	4,325,280	268,170	5,770,550		59,630	4,236,900	21,010,580
ARAPAHOE	229,644,570	101,545,000	17,472,670	2,283,180	1,826,840	262,060	26,472,630	382,931,150
ARCHULETA	3,119,050	1,083,770	436,120	2,883,580	136,880	5,550	950,850	8,623,810
BACA	2,112,070	1,899,090	21,420	13,300,640	752,610	412,800	5,266,200	23,957,820
BEAR	2,147,740	936,270	271,730	8,587,360	8,110	254,920	3,653,070	16,259,200
BOULDER	167,512,270	70,918,030	44,845,960	19,389,050	2,420	1,501,020	28,334,740	332,303,490
CHAFFEE	8,278,170	5,303,900	254,630	2,800,370		479,960	4,548,840	21,664,870
CHEYENNE	801,740	2,633,820		8,553,530	1,692,940	1,479,010	3,525,100	16,746,140
CLEAR CREEK	8,707,150	2,680,280	51,060	11,940,000		10,784,060	9,461,960	31,803,910
CONEJO	1,601,670	922,070	604,330	6,836,230		45,370	1,786,490	11,796,160
COSTILLA	2,448,870	644,280		3,552,640		105,550	1,650,530	8,401,240
CROWLEY	992,370	522,380		5,517,220		118,550	1,179,010	8,329,530
CUSTER	1,914,720	2,749,850	1,939,120	3,031,940		127,100	2,174,450	24,527,490
DELTA	6,936,460	2,749,850		8,858,480		154,820	3,821,130	24,459,860
DENVER	577,804,380	561,518,500	175,979,480	122,450		298,540	129,202,140	1,444,626,950
DOLORES	615,000	403,850		3,072,580	37,760	332,740	5,233,530	5,233,530
DUGLAS	11,971,000	1,343,740	2,021,540	5,975,980		770,290	6,747,660	27,569,450
EAGLE	12,799,850	7,189,510	166,250	5,587,140		2,109,970	5,657,720	33,505,650
ELBERT	1,762,270	484,450	110,750	12,020,740	167,340	531,300	3,154,670	18,231,520
EL PASO	249,534,310	144,561,380	17,775,930	9,595,470		288,540	30,311,070	452,076,700
FREMONT	14,660,200	5,256,280	5,256,280	4,763,970	49,750	520,300	6,449,500	38,920,990
GARFIELD	12,851,710	8,033,110	3,431,590	8,434,770	121,010	1,364,540	9,861,670	42,864,890
GILPIN	2,452,820	6,040	6,040	253,200		1,374,580	769,830	4,228,690
GRAND	7,030,900	5,175,260	1,708,720	3,487,490		4,290	3,066,750	20,473,410
GUNNISON	5,606,160	4,137,970	48,900	4,683,280		2,503,600	1,520,110	18,500,020
HINSDALE	837,230	859,830	14,020	369,530		214,930	93,870	2,389,410
HUERFANO	3,789,760	1,763,030	14,950	4,100,320		217,850	2,861,240	12,747,150
JACKSON	915,200	657,220	233,070	4,950,420	445,510	1,186,530	1,988,150	9,881,500
JEFFERSON	312,088,490	107,871,430	53,607,920	12,509,190		1,120,730	28,996,880	516,194,610
KIOWA	771,260	956,730		7,757,750	3,601,720	409,280	2,795,650	16,292,390
KTY CARSON	3,336,810	2,794,280		19,013,950		338,990	1,885,860	27,369,890
LAKE	4,303,800	2,291,120		191,340		43,679,890	3,313,760	53,779,910
LA PLATA	13,631,780	9,388,280	205,420	7,104,990	4,560,600	186,170	9,110,750	44,188,000
LARIMPE	96,967,040	47,566,740	14,351,310	19,687,510	708,720	385,460	13,225,580	193,342,360
LAS ANIMAS	\$ 5,005,690	\$ 4,238,600	\$ 263,170	\$ 12,366,120	\$	\$ 2,114,880	\$ 6,113,520	\$ 30,109,780
LINCOLN	2,029,440	1,609,410		25,102,240		71,040	19,968,850	42,809,990
LIGAN	12,851,010	8,603,740		25,113,650		32,150	7,523,530	42,809,990
MESA	43,621,710	26,163,200		17,505,530		658,150	18,427,000	110,427,000
MINERAL	253,990	100,200		7,780,550		1,220,140	934,700	5,396,880
MOFFAT	4,186,830	3,046,530	328,100	7,216,730	6,416,730	961,850	2,168,970	24,325,740
MONTEZUMA	7,227,160	5,133,880	1,512,020	7,258,590	821,070	129,300	3,038,780	26,160,800
MONTROSE	8,795,970	6,708,780	2,229,550	10,354,880		2,404,000	5,800,060	35,293,260
MORGAN	15,961,110	7,477,720	4,651,940	21,047,470	3,093,260	6,410,370	6,410,370	55,652,260
MURRAY	15,183,890	6,416,480	3,359,980	10,872,570		49,500	6,376,640	42,259,060
NUNATAK	1,024,480	583,980	158,640	1,921,000		1,260,510	755,880	5,704,490
PARK	6,623,250	569,590		3,261,390		466,110	1,157,740	12,078,070
PAYSON	2,123,250	2,301,130		13,802,310		1,212,930	1,212,930	19,545,410
PITKIN	25,854,560	19,871,530		3,360,840	106,520	955,790	2,725,730	52,825,060
PROWERS	7,114,630	4,731,520	195,150	14,933,060	16,320	267,950	6,988,830	33,347,460
PUEBLO	95,166,680	43,395,260	45,984,240	11,816,490		148,000	21,560,300	218,070,970
RIO BLANCO	2,300,610	1,469,370	13,680	4,869,100	38,668,190	322,210	6,799,020	54,438,180
RIO GRANDE	3,363,230	5,963,390	2,353,330	10,202,520		150,630	3,773,230	27,017,790
ROUIT	3,216,230	4,363,900	1,323,230	10,202,520	252,760	723,370	8,440,610	30,541,560
SAGUACHE	1,216,650	760,740	24,910	8,557,020		329,300	1,216,160	12,104,710
SAN JUAN	322,900	301,520		23,300		3,964,740	536,150	4,148,610
SAN MICHAEL	771,970	39,740	70,430	3,009,130	335,630	3,093,800	82,310	8,552,010
SEDMON	1,614,590	1,775,030	1,775,030	9,467,670	39,670	5,093,800	82,310	18,265,910
SEDMON	10,529,700	3,546,560	36,000	664,750		2,767,000	1,429,090	18,265,910
SUMMIT	6,155,860	1,565,980	9,210	858,890		869,290	904,730	10,363,960
TELLER								
WASHINGTON	1,805,690	1,153,450	17,802,190	22,673,510	10,734,940	112,650	2,548,360	39,028,400
WELD	47,459,540	35,026,910		85,082,570	3,723,720	925,100	33,007,090	223,027,570
YUMA	3,483,540	2,344,290		24,443,640		257,750	3,132,210	33,166,140
SUM TOTALS	\$ 2,270,351,310	\$ 1,380,776,750	\$ 454,972,980	\$ 601,847,720	\$ 88,446,790	\$ 96,363,160	\$ 561,206,630	\$ 5,453,965,340



VALUATION OF COUNTIES AND ANTICIPATED REVENUE FOR THE COUNTIES, MUNICIPALITIES, SPECIAL IMPROVEMENT DISTRICTS AND SCHOOL PURPOSES FOR THE YEARS 1970 AND 1971, COMPILED FROM REPORTS OF COUNTY COMMISSIONERS, CERTIFYING LEVIES AND REVENUE.

County	Valuation		County Revenue		Municipal Revenue	
	1970	1971	1970	1971	1970	1971
Adams	\$ 307,364,650	\$ 327,745,630	\$ 5,225,199	\$ 5,571,675	\$ 1,693,982	\$ 1,483,742
Alamosa	20,278,510	21,010,540	395,431	408,655	142,545	148,703
Arapahoe	336,590,570	384,252,850	3,601,519	4,034,655	2,279,432	2,454,664
Archuleta	8,502,700	8,633,810	93,531	86,340	14,193	13,810
Baca	24,353,910	23,957,820	371,641	414,470	75,212	78,229
Bent	16,393,650	16,253,900	290,496	370,427	57,584	57,944
Boulder	311,013,250	332,978,430	4,136,475	5,094,569	1,712,053	1,963,332
Chaffee	20,722,720	21,658,400	330,528	358,446	203,727	223,803
Cheyenne	16,359,070	16,746,180	223,301	228,586	34,150	34,860
Clear Creek	29,336,400	31,803,910	396,042	465,290	49,300	52,268
Conejos	12,089,590	11,806,310	234,538	221,841	29,863	33,617
Costilla	6,739,480	8,401,240	138,496	157,859	8,829	11,571
Crowley	8,362,640	8,329,530	140,492	148,266	30,928	31,418
Custer	4,839,720	5,527,490	72,596	91,202	5,287	5,477
Delta	23,695,810	24,459,860	319,893	293,518	113,954	116,311
Denver	1,388,500,000	1,444,700,000	15,773,360	18,376,584	20,272,100	21,092,620
Dolores	5,105,160	5,233,430	89,340	120,370	18,124	18,210
Douglas	23,870,160	27,569,450	467,856	595,499	36,386	39,398
Eagle	29,386,240	33,505,200	360,569	430,542	92,257	107,029
Elbert	17,726,980	18,244,480	265,901	261,808	15,412	16,142
El Paso	422,155,470	454,293,370	7,936,520	9,971,738	5,027,254	5,418,302
Fremont	36,153,260	36,920,960	569,412	671,961	292,111	296,971
Garfield	42,826,580	43,857,900	633,405	732,426	149,857	152,180
Gilpin	4,110,220	4,256,970	154,955	169,761	34,095	33,917
Grand	18,615,160	20,473,410	246,652	387,969	81,437	83,840
Gunnison	17,632,965	18,500,100	255,679	286,751	90,954	95,011
Hinsdale	2,323,120	2,389,410	48,205	44,204	4,504	4,564
Huerfano	12,598,505	12,747,150	346,459	309,118	76,620	77,299
Jackson	9,761,026	9,881,560	131,773	118,580	17,322	18,192
Jefferson	480,210,000	521,447,030	5,263,100	6,236,504	2,141,068	2,319,784
Kiowa	16,564,640	16,193,840	309,759	282,583	32,383	32,578
Kit Carson	26,813,580	27,369,910	490,689	619,378	104,032	105,197
Lake	48,266,280	53,779,910	560,371	584,590	165,073	164,940
La Plata	44,659,840	44,257,440	792,713	741,312	219,076	220,501
Larimer	181,215,350	193,731,980	2,573,257	3,041,593	1,148,144	1,205,376
Las Animas	30,616,250	30,101,780	740,913	788,667	187,809	190,065
Lincoln	19,748,760	19,983,260	322,893	346,707	109,071	113,637
Logan	64,500,970	64,315,220	749,502	747,343	360,859	366,125
Mesa	108,523,786	110,397,950	1,855,757	1,887,806	690,691	721,551
Mineral	3,026,410	3,396,680	59,770	63,687	8,801	9,029
Moffat	25,027,520	24,325,740	459,254	505,974	128,798	128,450
Montezuma	25,403,270	26,160,800	433,123	474,032	90,477	90,691
Montrose	35,091,160	35,293,240	600,058	603,514	163,215	165,153
Morgan	55,832,570	55,646,260	876,571	940,421	202,864	186,613
Otero	41,737,470	42,259,100	765,047	888,709	349,330	382,400
Ouray	5,207,065	5,785,680	89,354	107,036	39,850	41,605
Park	10,667,250	12,078,070	250,680	309,196	16,171	17,729
Phillips	19,284,110	19,545,410	191,106	205,227	62,809	63,985
Pitkin	48,831,060	52,825,060	478,544	570,510	83,514	88,653
Prowers	31,471,000	33,347,090	772,925	800,663	129,833	175,803
Pueblo	208,570,480	218,070,970	4,046,266	4,230,576	2,514,729	2,231,207
Rio Blanco	57,923,353	54,438,180	619,780	566,157	118,039	118,638
Rio Grande	25,778,125	27,011,860	322,226	351,154	108,103	111,251
Routt	28,309,660	30,533,350	365,194	439,680	120,715	130,035
Saguache	11,689,840	12,104,780	169,503	175,519	33,415	34,016
San Juan	3,690,135	4,148,610	83,028	87,122	24,074	24,575
San Miguel	9,379,360	8,552,010	107,863	102,624	37,272	37,854
Sedgwick	15,575,010	15,657,430	247,952	249,736	40,009	41,193
Summit	13,605,320	18,973,500	215,644	290,104	105,065	132,323
Teller	8,542,260	10,363,960	246,700	290,191	78,079	80,110
Washington	40,651,310	39,028,400	342,691	321,984	74,630	78,332
Weld	202,095,790	222,814,520	3,233,533	5,171,525	1,246,449	1,295,860
Yuma	32,761,160	33,908,300	419,343	417,072	45,001	45,446
Total	\$5,158,677,660	\$5,464,256,510	\$ 72,305,373	\$ 83,862,006	\$ 43,638,920	\$ 45,314,129

VALUATION OF COUNTIES AND ANTICIPATED REVENUE FOR THE COUNTIES, MUNICIPALITIES, SPECIAL IMPROVEMENT DISTRICTS AND SCHOOL PURPOSES FOR THE YEARS 1970 AND 1971, COMPILED FROM REPORTS OF COUNTY COMMISSIONERS, CERTIFYING LEVIES AND REVENUE.

County	General School Revenue Including Junior Colleges		Special Improvement and Service Dist's. Revenue		Total Revenue		1971 Increase (Decrease)
	1970	1971	1970	1971	1970	1971	
Adams	\$ 23,224,702	\$ 25,849,611	\$ 1,697,870	\$ 1,753,285	28,039,342	\$ 34,658,313	\$2,816,560
Alamosa	1,040,172	1,150,704	136,519	143,640	1,290,876	1,851,702	137,035
Arapahoe	25,206,784	30,613,035	2,407,547	2,787,682	\$ 31,841,753	39,890,036	6,394,754
Archuleta	308,351	355,042	15,112	19,418	1,714,667	474,610	43,423
Baca	1,162,520	1,185,210	138,428	136,682	33,495,282	1,814,591	66,790
Bent	747,627	806,338	44,609	41,051	431,187	1,275,760	135,444
Boulder	21,421,810	24,799,673	769,004	803,272	1,747,801	32,660,846	4,621,504
Chaffee	731,854	883,169	24,767	27,734	1,140,316	1,493,152	202,276
Cheyenne	665,822	626,880	21,636	26,657	944,909	916,983	(27,926)
Clear Creek	1,085,725	1,252,503	26,371	34,285	1,557,438	1,804,346	246,908
Conejos	545,110	611,458	56,561	79,064	866,072	945,980	79,908
Costilla	326,375	421,565	3,841	3,441	477,541	594,436	116,895
Crowley	346,739	356,363	4,382	4,317	522,541	540,364	17,823
Custer	170,726	185,273	281	329	248,890	282,281	33,391
Delta	1,212,277	1,343,336	136,249	217,554	1,782,373	1,970,719	188,346
Denver	74,908,854	81,502,000	1,295,977	976,913	112,250,291	121,948,117	9,697,826
Dolores	274,550	309,680	19,985	20,215	401,999	468,475	66,476
Douglas	1,683,414	2,051,718	63,873	68,281	2,251,529	2,754,896	503,367
Eagle	1,564,946	1,811,032	257,729	395,619	2,275,501	2,744,222	468,721
Eibert	782,237	910,003	5,621	454	1,069,171	1,188,407	119,236
El Paso	24,206,050	27,608,881	1,476,036	1,797,627	38,645,860	44,796,548	6,150,688
Fremont	2,067,432	2,228,517	171,062	173,710	3,100,017	3,371,159	271,142
Garfield	2,304,759	2,500,400	145,904	166,607	3,233,925	3,551,613	317,688
Gilpin	248,648	293,424	8,260	7,430	445,958	504,532	58,574
Grand	833,428	981,457	166,626	182,064	1,328,143	1,635,330	307,187
Gunnison	870,579	987,427	51,183	60,926	1,268,395	1,430,115	161,720
Hinsdale	55,258	49,118	14,076	15,857	122,043	113,743	(8,300)
Huerfano	453,967	577,359	6,655	70,223	883,701	1,033,999	150,298
Jackson	368,276	430,341	163	14,889	517,534	582,002	64,468
Jefferson	33,518,658	39,838,553	4,515,330	5,249,446	45,438,156	53,644,287	8,206,131
Kiowa	588,862	601,624	38,925	38,622	969,929	955,407	(14,522)
Kit Carson	1,412,678	1,460,247	64,368	65,394	2,071,767	2,250,216	178,449
Lake	2,004,982	2,248,539	54,655	57,605	2,785,081	3,055,674	270,593
La Plata	1,949,386	2,087,964	190,285	277,693	3,151,460	3,327,470	176,010
Larimer	11,946,169	13,050,486	1,222,300	1,341,123	16,889,870	18,638,578	1,748,708
Las Animas	1,286,776	1,429,772	17,212	16,873	2,232,710	2,425,377	192,667
Lincoln	781,029	826,531	5,346	3,477	1,218,339	1,290,352	72,013
Logan	3,768,900	3,877,353	107,356	105,996	4,986,617	5,096,817	110,200
Mesa	7,007,828	7,795,443	753,705	720,739	10,307,981	11,125,539	817,558
Mineral	161,943	195,037	3,372	3,747	233,886	271,500	37,614
Moffat	1,077,491	1,155,005	77,404	65,723	1,742,947	1,855,152	112,205
Montezuma	1,434,655	1,491,158	160,909	168,410	2,119,164	2,224,291	105,127
Montrose	1,942,248	2,067,389	153,146	166,335	2,858,667	3,002,391	143,724
Morgan	3,331,721	3,430,562	245,381	273,155	4,656,537	4,830,751	174,214
Otero	2,400,626	2,535,075	58,691	59,396	3,573,694	3,865,580	291,886
Ouray	214,920	258,040	38,102	39,769	382,226	446,450	64,224
Park	505,322	629,497	29,932	34,668	802,105	991,090	188,985
Phillips	830,135	844,932	75,031	73,780	1,159,081	1,187,924	28,843
Pitkin	1,819,006	2,035,305	183,420	284,897	2,564,484	2,979,365	414,881
Prowers	1,622,068	1,876,194	34,634	149,855	2,559,460	3,002,515	443,055
Pueblo	12,748,026	13,330,969	549,672	622,787	19,858,693	20,415,539	556,846
Rio Blanco	1,898,594	1,958,466	168,457	166,106	2,804,870	2,809,367	4,497
Rio Grande	1,326,155	1,449,670	103,996	107,132	1,860,480	2,019,207	158,727
Routt	1,343,077	1,690,886	79,342	109,512	1,908,328	2,370,113	461,785
Saguache	564,046	625,279	98,907	94,561	865,871	929,375	63,504
San Juan	176,019	197,890	2,165	2,337	285,286	311,924	26,638
San Miguel	455,404	414,891	26,652	26,484	627,191	581,853	(45,338)
Sedgwick	705,773	727,136	84,209	84,772	1,077,943	1,102,837	24,894
Summit	737,655	899,646	28,520	48,783	1,086,884	1,370,856	283,972
Teller	529,100	646,577	31,921	35,472	885,800	1,052,350	166,550
Washington	1,403,669	1,402,444	23,885	23,799	1,844,875	1,826,559	(18,316)
Weld	12,239,374	14,160,359	518,722	553,952	17,238,078	21,181,696	3,943,618
Yuma	1,591,620	1,661,606	124,476	147,818	2,180,440	2,271,942	91,502
Total	\$304,142,907	\$341,582,042	\$19,036,755	\$21,249,444	\$439,123,955	\$492,007,621	\$52,883,666

VALUATION, COUNTY MILL LEVIES AND DISTRIBUTION OF COUNTY REVENUE FOR ALL COUNTIES IN THE STATE FOR THE YEAR 1971. COMPILED FROM COUNTY COMMISSIONERS' REPORTS, CERTIFYING LEVIES AND REVENUE.

County	1971 County Valuation	1971		1971		1971		1971	
		County General Fund Mill Levy	Revenue	County Contingent Fund Mill Levy	Revenue	Road and Bridge Fund Mill Levy	Revenue	Public Welfare Fund Mill Levy	Revenue
Adams	\$327,745,630	7.00*	\$ 2,294,219	.25	\$ 81,936	3.00	\$ 983,237	3.50	\$ 1,147,110
Alamosa	21,010,540	8.50*	178,590	1.00	21,010	3.50	73,537	3.75*	78,791
Arapahoe	384,252,850	5.70*	2,190,241	1.30	499,529	2.00	768,505
Archuleta	8,633,810	6.00	51,804	1.00	8,634	1.00	8,634	2.00	17,268
Baca	23,957,820	10.00*	239,578	.50	11,979	5.00	119,789	1.00	23,958
Bent	16,253,900	12.50*	203,174	1.00	16,254	3.00	48,762	5.27*	85,658
Boulder	332,978,430	5.00	1,664,892	1.00	332,978	3.75	1,248,669	2.25	749,201
Chaffee	21,658,400	12.80*	277,228	.50	10,829	.50	10,829	1.80	38,985
Cheyenne	16,746,180	8.00	133,970	.25	4,180	3.40	56,940	.75	12,560
Clear Creek	31,803,910	5.90	187,643	.50	15,902	6.00	190,823	1.37	43,571
Conejos	11,806,310	11.29*	133,293	.25	2,952	1.50	17,709	5.00*	59,032
Costilla	8,401,240	10.91*	91,658	1.50	12,602	1.00	8,401	5.38*	45,198
Crowley	8,329,530	9.50	79,131	2.00	16,659	2.00	16,659	4.30*	35,817
Custer	5,527,490	13.50*	74,621	.50	2,763	1.00	5,527	1.50	8,291
Delta	24,459,860	7.50	183,449	1.00	24,460	3.50	85,609
Denver	1,444,700,000	5.00	7,223,500	6.82	9,852,854
Dolores	5,233,430	19.00*	99,440	1.00	5,230	1.00	5,230	2.00	10,470
Douglas	27,569,450	10.50*	289,479	1.00	27,569	8.50	234,340	.85	23,434
Eagle	33,505,200	6.95	232,861	.50	16,753	2.80	93,814	.90	30,155
Elbert	18,244,480	6.20	113,116	.50	9,122	6.00	109,467	1.00	18,244
El Paso	454,293,370	5.00	2,271,467	.25	113,573	5.00	2,271,467	7.25*	3,293,626
Fremont	36,920,960	6.25	230,756	.75	27,691	2.00	73,842	4.00*	147,684
Garfield	43,857,900	7.90*	346,477	1.00	43,858	5.12	224,552	1.30	57,015
Gilpin	4,526,970	29.90*	135,356	1.00	4,527	2.80	12,676	2.00	9,054
Grand	20,473,410	9.50*	194,497	7.00	143,313	1.20	24,568
Gunnison	18,500,100	8.55*	158,176	3.00	55,500	.70	12,950
Hinsdale	2,389,410	16.00*	38,23150	1,195
Huerfano	12,747,150	16.00*	203,954	2.00	25,494	5.50*	70,109
Jackson	9,881,560	8.00	79,052	.50	4,941	1.00	9,882	1.00	9,882
Jefferson	521,447,030	5.00	2,607,235	3.83	1,997,142	1.20	625,736
Kiowa	16,193,840	7.75	125,502	6.00	97,163	2.00	32,388
Kit Carson	27,369,810	7.00	191,589	1.00	27,370	7.50	205,273	1.50	41,054
Lake	53,779,910	7.00*	376,460	.71	38,184	1.36	73,140	.80	43,024
La Plata	44,257,440	7.50*	331,931	5.00	221,287	3.00	132,772
Larimer	193,731,980	7.50*	1,452,990	.50	96,866	3.30	639,316	3.50*	678,062
Las Animas	30,101,780	15.17*	456,644	.79	23,780	2.00	60,204	6.00*	180,611
Lincoln	19,983,260	7.00	139,882	7.00	139,882	1.60	31,973
Logan	64,315,220	5.33	342,800	.25	16,079	1.50	96,473	1.79	115,124
Mesa	110,397,950	6.10*	673,428	2.00	220,796	5.00*	551,990
Mineral	24,325,740	12.70*	308,937	.25	6,081	5.66	19,225	.50	1,698
Moffat	24,325,740	12.70*	308,937	.25	6,081	2.00	48,651
Montezuma	26,160,800	9.35*	244,603	1.00	26,160	2.00	52,321	4.27*	111,707
Montrose	35,293,240	8.40*	296,463	.30	10,588	.50	17,647	4.00*	141,173
Morgan	55,646,260	6.00	333,877	.50	27,823	6.00	333,877	4.00*	222,585
Otero	42,259,100	7.06*	298,349	1.00	42,259	4.46	188,476	7.18*	303,420
Ouray	5,785,680	15.50*	89,678	1.00	5,786	.50	2,893	1.50	8,679
Park	12,078,070	14.30*	172,715	.50	6,039	2.00	24,156	2.50	30,195
Phillips	19,545,410	8.00	156,363	1.40	27,364	1.10	21,500
Pitkin	52,825,060	3.97	209,715	1.25	66,032	2.20	116,215	.25	13,206
Prowers	33,347,090	12.00*	400,165	.50	16,673	5.00	166,735	5.01*	167,069
Pueblo	218,070,970	6.50*	1,417,461	.20	43,614	2.00	436,142	8.40*	1,831,796
Rio Blanco	54,438,180	4.85	264,025	4.00	217,753	.40	21,775
Rio Grande	27,011,860	4.50	121,553	5.00	135,059	3.00	81,036
Routt	30,533,350	9.00*	274,800	3.40	103,813	2.00	61,067
Saguache	12,104,780	10.25*	124,074	1.00	12,105	3.00*	36,314
San Juan	4,148,610	14.00*	58,081	2.00	8,297	1.00	4,149	1.00	4,149
San Miguel	8,552,010	9.50	81,244	.50	4,276	1.00	8,552
Sedgwick	15,657,430	8.00	125,259	4.75	74,373	1.20	18,789
Summit	18,973,500	5.49	104,165	.25	4,743	5.34	101,318	.10	1,897
Teller	10,363,960	18.50*	191,733	.25	2,591	3.00	31,092	2.50	25,910
Washington	39,028,400	7.00	273,199	1.00	39,028
Weld	222,814,520	8.50*	1,893,923	4.50	1,002,665	6.90*	1,537,420
Yuma	33,908,300	5.80	196,668	.20	6,782	5.30	179,714	1.00	33,908
Total	\$5,464,256,510		\$33,971,029		\$1,277,671		\$13,572,045		\$23,963,857

DIVISION OF PROPERTY TAXATION

VALUATION, COUNTY MILL LEVIES AND DISTRIBUTION OF COUNTY REVENUE FOR ALL COUNTIES IN THE STATE FOR THE YEAR 1971. COMPILED FROM COUNTY COMMISSIONERS' REPORTS, CERTIFYING LEVIES AND REVENUE.

County	1971 Public Works Fund		1971 Bond & Interest Fund		1971 Public Hospital Fund		1971 Miscellaneous Funds (Airport-A; Library-L; Retirement-R; Buildings-B; Recreation-Rec.; Solid Waste-S; Fire Prevention-F; Sinking Fund-SF;)		1971 Total County Funds	
	Mill Levy	Revenue	Mill Levy	Revenue	Mill Levy	Revenue	Mill Levy	Revenue	Mill Levy	Revenue
Adams	1.50	\$ 491,618		\$		\$	1.00-L	\$ 327,746		
Alamosa							.75-R	245,809	17.00	5,571,675
Arapahoe	1.50	576,380					1.00-A	21,010		
Archuleta							1.00-L	21,010		
Baca	.80	19,166					.50-R	10,505	19.45	408,655
Bent							.20-Rec	4,202	10.50	4,034,655
Boulder	3.00	998,935							10.00	86,340
Chaffee	.50	10,829					.02-A	325	17.30	414,470
Cheyenne	1.00	16,746					1.00-R	16,254	22.79	370,427
Clear Creek	.50	15,902					.10-R	33,298		
Conejos	.25	2,952	.50	5,903			.20-S	66,596	15.30	5,094,569
Costilla							.45-R	9,746	16.55	358,446
Crowley							.25-R	4,190	13.65	228,586
Custer							.36-R	11,449	14.63	465,290
Delta									18.79	221,841
Denver			.90	1,300,230					18.79	157,859
Dolores									17.80	148,266
Douglas									16.50	91,202
Eagle	1.00	33,505							12.00	293,518
Elbert									12.72	18,376,584
El Paso	3.00	1,362,880							23.00	120,370
Fremont	2.50	92,302					.75-L	20,677	21.60	595,499
Garfield							.36-L	12,062		
Gilpin	1.00	4,527					.34-R	11,392	12.85	430,542
Grand	.75	15,355					.50-L	9,122		
Gunnison	2.05	37,925	.20	3,700	1.00	18,500	.15-R	2,737	14.35	261,808
Hinsdale	1.00	2,389					.45-R	204,432		
Huerfano	.25	3,187					1.00-Rec	454,293	21.95	9,971,738
Jackson	1.00	9,882					.20-A	7,384		
Jefferson	.23	119,933	.07	36,501			2.50-S	92,302	18.20	671,961
Kiowa					1.00	16,194	.88-L	38,595		
Kit Carson	2.13	58,298					.50-R	21,929	16.70	732,426
Lake	.23	12,370					.30-F	1,358		
La Plata	1.25	55,322					.50-R	2,263	37.50	169,761
Larimer	.50	96,866					.50-L	10,236	18.95	387,969
Las Animas									15.50	286,751
Lincoln	1.00	19,983					1.00-R	2,389	18.50	44,204
Logan	2.75	176,867					.50-R	6,374	24.25	309,118
Mesa	2.00	220,796					.50-L	4,941	12.00	118,580
Mineral	.41	1,393					1.38-L	719,597		
Moffat			.60	14,595	3.00	72,977	.25-R	130,360	11.96	6,236,504
Montezuma	1.50	39,241					.25-L	4,049		
Montrose	1.00	35,293					.45-R	7,287	17.45	282,583
Morgan									22.63	619,378
Otero	.83	35,075					.60-L	32,270		
Ourray							.17-R	9,142	10.87	584,590
Park	1.00	12,078							16.75	741,312
Phillips							.40-R	77,493	15.70	3,041,593
Pitkin							1.00-A	30,102		
Prowers	1.25	41,684					1.24-B	37,326	26.20	788,667
Pueblo	2.00	436,142							17.35	346,707
Rio Blanco					1.15	62,604			11.62	747,343
Rio Grande	.25	6,753					1.50-L	165,597		
Routt							.50-R	55,199	17.10	1,887,806
Saguache	.25	3,026							18.75	63,687
San Juan							.15-R	3,649		
San Miguel	.50	4,276					2.10-SF	51,084	20.80	505,974
Sedgwick			.50	7,829	1.50	23,486			18.12	474,032
Summit	3.00	56,920					1.20-A	42,352		
Teller							.70-R	24,705	17.10	603,514
Washington							.40-R	22,259	16.90	940,421
Weld	3.00	668,444	.06	13,369			.50-R	21,130	21.03	888,709
Yuma									18.50	107,036
Total		\$5,795,240		\$1,382,127		\$611,995		\$3,288,042		\$83,862,006

**VALUATION AND TAXES LEVIED, INCLUDING AVERAGE MILL LEVIES FOR COUNTIES
AND TOTAL AVERAGE LEVIES FOR THE YEAR 1971.**

County	1971 Valuation	Total Revenue	County Mill Levy	Average Municipal Levy	Average School Levy	Average Special Levy	Total Average County Levy
Adams	327,745,630	34,658,313	17.00	11.26	78.87	1.63	105.75
Alamosa	21,010,540	1,851,702	19.45	14.31	54.77	3.16	88.13
Arapahoe	384,252,850	39,890,036	10.50	8.88	79.67	1.83	103.81
Archuleta	8,633,810	474,610	10.00	9.20	41.12	1.91	54.97
Baca	23,957,820	1,814,591	17.30	20.74	49.47	2.83	75.74
Bent	16,253,900	1,275,760	22.79	22.00	49.61	1.21	78.49
Boulder	332,978,430	32,660,846	15.30	9.26	74.48	.79	98.09
Chaffee	21,658,400	1,493,152	16.55	23.38	40.78	1.22	68.94
Cheyenne	16,746,180	916,983	13.65	23.41	37.43	1.05	54.76
Clear Creek	31,803,910	1,804,346	14.63	9.20	39.38	8.50	56.73
Conejos	11,806,310	945,980	18.79	17.85	51.79	1.69	80.12
Costilla	8,401,240	594,436	18.79	11.80	50.18	5.30	70.76
Crowley	8,329,530	540,364	17.80	20.40	42.78	.71	64.87
Custer	5,527,490	282,281	16.50	8.99	33.52	.55	51.07
Delta	24,459,860	1,970,719	12.00	15.26	54.92	1.86	80.57
Denver	1,444,700,000	121,948,117	12.72	14.60	56.41	.33	84.41
Dolores	5,233,430	468,475	23.00	22.01	59.17	1.71	89.52
Douglas	27,569,450	2,754,896	21.60	14.69	74.42	1.22	99.93
Eagle	33,505,200	2,744,222	12.85	7.40	54.05	3.46	81.90
Elbert	18,244,480	1,188,407	14.35	13.53	49.88	1.87	65.14
El Paso	454,293,370	44,796,548	21.95	17.06	60.77	1.77	98.61
Fremont	36,920,960	3,371,159	18.20	16.48	60.36	2.17	91.31
Garfield	43,857,900	3,551,613	16.70	9.21	57.01	1.43	80.98
Gilpin	4,526,970	504,532	37.50	34.84	64.82	5.49	111.45
Grand	20,473,410	1,635,330	18.95	18.79	47.94	2.78	79.88
Gunnison	18,500,100	1,430,115	15.50	14.34	53.37	1.24	77.30
Hinsdale	2,389,410	113,743	18.50	7.00	20.56	2.48	47.60
Huerfano	12,747,150	1,033,999	24.25	17.61	45.29	2.30	81.12
Jackson	9,881,560	582,002	12.00	17.00	43.55	.75	58.90
Jefferson	521,447,030	53,644,287	11.96	6.27	76.40	2.48	102.88
Kiowa	16,193,840	955,407	17.45	23.72	37.15	1.44	59.00
Kit Carson	27,369,810	2,250,216	22.63	16.32	53.35	.89	82.21
Lake	53,779,910	3,055,674	10.87	49.26	41.81	10.34	56.82
La Plata	44,257,440	3,327,470	16.75	12.23	47.18	2.04	75.18
Larimer	193,731,980	18,638,578	15.70	10.32	67.36	2.83	96.21
Las Animas	30,101,780	2,425,377	26.20	21.40	47.50	1.52	80.57
Lincoln	19,983,260	1,290,352	17.35	28.10	41.36	.32	64.57
Logan	64,315,220	5,096,817	11.62	19.57	60.29	.86	79.25
Mesa	110,397,950	11,125,539	17.10	14.53	70.61	2.28	100.78
Mineral	3,396,680	271,500	18.75	19.00	57.42	1.07	79.93
Moffat	24,325,740	1,855,152	20.80	18.77	47.48	1.67	76.26
Montezuma	26,160,800	2,224,291	18.12	7.82	57.00	1.56	85.02
Montrose	35,293,240	3,002,391	17.10	12.77	58.58	1.26	85.07
Morgan	55,646,260	4,830,751	16.90	9.77	61.65	2.14	86.81
Otero	42,259,100	3,865,580	21.03	19.13	59.99	.79	91.47
Ouray	5,785,680	446,450	18.50	28.67	44.60	2.36	77.16
Park	12,078,070	991,090	25.60	27.17	52.12	5.25	82.06
Phillips	19,545,410	1,187,924	10.50	15.38	43.23	1.21	60.78
Pitkin	52,825,060	2,979,365	10.80	3.60	38.53	1.94	56.40
Prowers	33,347,090	3,002,515	24.01	14.70	56.26	2.39	90.04
Pueblo	218,070,970	20,415,539	19.40	16.77	61.13	1.39	93.62
Rio Blanco	54,438,180	2,809,367	10.40	32.03	35.98	1.19	51.61
Rio Grande	27,011,860	2,019,207	13.00	17.78	53.67	1.50	74.75
Routt	30,533,350	2,370,113	14.40	23.69	55.38	.88	77.62
Saguache	12,104,780	929,375	14.50	19.11	51.66	4.82	76.78
San Juan	4,148,610	311,924	21.00	39.00	47.70	.56	75.19
San Miguel	8,552,010	581,853	12.00	39.03	48.51	1.54	68.04
Sedgwick	15,657,430	1,102,837	15.95	13.87	46.44	1.90	70.43
Summit	18,973,500	1,370,856	15.29	23.53	47.42	1.15	72.25
Teller	10,363,960	1,052,350	28.00	30.05	62.39	14.54	101.54
Washington	39,028,400	1,826,559	8.25	26.60	35.93	.82	46.80
Weld	222,814,520	21,181,696	23.21	16.24	63.55	1.03	95.06
Yuma	33,908,300	2,271,942	12.30	7.76	49.00	1.26	67.00
Total	\$5,464,256,510	\$492,007,621	15.43	13.08	62.51	1.51	90.53

MUNICIPAL CORPORATIONS OF THE STATE

Compiled from County Commissioners' reports certifying Levies and Revenue.

Municipality	County	Municipality	County	Municipality	County	Municipality	County
Aguilar	Las Animas	Denver	Denver	Ignacio	La Plata	Pierce	Weld
Akron	Washington	Dillon	Summit	Iliff	Logan	Pitkin	Gunnison
Alamosa	Alamosa	Dinosaur (Artesia)	Moffat	Jamestown	Boulder	Platteville	Weld
Alma	Park	Dolores	Montezuma	Johnstown	Weld	Poncha Springs	Chaffee
Antonito	Conejos	Dove Creek	Dolores	Julesburg	Sedgwick	Pritchett	Baca
Arriba	Lincoln	Durango	La Plata	Keenesburg	Weld	Pueblo	Pueblo
Arvada	Adams	Eads	Kiowa	Keota	Weld	Ramah	El Paso
Arvada	Jefferson	Eagle	Eagle	Kersey	Weld	Rangely	Rio Blanco
Aspen	Pitkin	East Canon	Fremont	Kiowa	Elbert	Raymer	Weld
Ault	Weld	Eaton	Weld	Kit Carson	Cheyenne	Red Cliff	Eagle
Aurora	Adams	Eckley	Yuma	Kremmling	Grand	Rico	Dolores
Aurora	Arapahoe	Edgewater	Jefferson	Lafayette	Boulder	Ridgway	Ouray
Basalt	Eagle	Elizabeth	Elbert	La Jara	Conejos	Rifle	Garfield
Basalt	Pitkin	Empire	Clear Creek	La Junta	Otero	Rockvale	Fremont
Bayfield	La Plata	Englewood	Arapahoe	Lake City	Hinsdale	Rocky Ford	Otero
Bennett	Adams	Erie	Boulder	Lakeside	Jefferson	Romeo	Conejos
Berthoud	Larimer	Erie	Weld	Lakewood	Jefferson	Rosedale	Weld
Bethune	Kit Carson	Estes Park	Larimer	Lamar	Prowers	Rye	Pueblo
Black Hawk	Gilpin	Evans	Weld	La Salle	Weld	Saguache	Saguache
Blanca	Costilla	Fairplay	Park	Las Animas	Bent	Salida	Chaffee
Blue River	Summit	Federal Heights	Adams	La Veta	Huerfano	San Luis	Costilla
Bonanza	Saguache	Firestone	Weld	Leadville	Lake	Sanford	Conejos
Boone	Pueblo	Flagler	Kit Carson	Limon	Lincoln	Sedgwick	Sedgwick
Boulder	Boulder	Fleming	Logan	Littleton	Arapahoe	Seibert	Kit Carson
Bow Mar	Arapahoe	Florence	Fremont	Log Lane Village	Morgan	Severance	Weld
Bow Mar	Jefferson	Fort Collins	Larimer	Longmont	Boulder	Sheridan	Arapahoe
Branson	Las Animas	Fort Lupton	Weld	Louisville	Boulder	Sheridan Lake	Kiowa
Breckenridge	Summit	Fort Morgan	Morgan	Loveland	Larimer	Silt	Garfield
Brighton	Adams	Fountain	El Paso	Lyons	Boulder	Silver Cliff	Custer
Broomfield	Boulder	Fowler	Otero	Manassa	Conejos	Silver Plume	Clear Creek
Broomfield	Jefferson	Fraser	Grand	Mancos	Montezuma	Silverthorne	Summit
Brush	Morgan	Frederick	Weld	Manitou Springs	El Paso	Silverton	San Juan
Buena Vista	Chaffee	Frisco	Summit	Manzanola	Otero	Simla	Elbert
Burlington	Kit Carson	Fruita	Mesa	Marble	Gunnison	Springfield	Baca
Calhan	El Paso	Garden City	Weld	Mead	Weld	Steamboat Springs	Routt
Campo	Baca	Genoa	Lincoln	Meeker	Rio Blanco	Sterling	Logan
Canon City	Fremont	Georgetown	Clear Creek	Merino	Logan	Stratton	Kit Carson
Carbondale	Garfield	Gilcrest	Weld	Milliken	Weld	Sugar City	Crowley
Castle Rock	Douglas	Glendale	Arapahoe	Minturn	Eagle	Superior	Boulder
Cedaredge	Delta	Glenwood Springs	Garfield	Moffat	Saguache	Swink	Otero
Center	Rio Grande	Golden	Jefferson	Monte Vista	Rio Grande	Telluride	San Miguel
Center	Saguache	Granada	Prowers	Montrose	Montrose	Thornton	Adams
Central City	Gilpin	Granby	Grand	Monument	El Paso	Timnath	Larimer
Cheraw	Otero	Grand Junction	Mesa	Morrison	Jefferson	Trinidad	Las Animas
Cherry Hills Village	Arapahoe	Grand Lake	Grand	Mountain View	Jefferson	Two Buttes	Baca
Cheyenne Wells	Cheyenne	Grand Valley	Garfield	Naturita	Montrose	Vail	Eagle
Coal Creek	Fremont	Greeley	Weld	Nederland	Boulder	Victor	Teller
Cokedale	Las Animas	Green Mountain Falls	El Paso	New Castle	Garfield	Vilas	Baca
Colbran	Mesa	Green Mountain Falls	Teller	North Glenn	Adams	Vona	Kit Carson
Colorado Springs	El Paso	Greenwood Village	Arapahoe	Norwood	San Miguel	Walden	Jackson
Columbine Valley	Arapahoe	Grover	Weld	Nucla	Montrose	Walsenburg	Huerfano
Commerce City	Adams	Gunnison	Gunnison	Nunn	Weld	Walsh	Baca
Cortez	Montezuma	Gypsum	Eagle	Oak Creek	Routt	Ward	Boulder
Craig	Moffat	Hartman	Prowers	Olathe	Montrose	Wellington	Larimer
Crawford	Delta	Haswell	Kiowa	Olney Springs	Crowley	Westcliffe	Custer
Creede	Mineral	Haxtun	Phillips	Orchard City	Delta	Westminster	Adams
Crested Butte	Gunnison	Hayden	Routt	Ordway	Crowley	Westminster	Jefferson
Crestone	Saguache	Hillrose	Morgan	Otis	Washington	Wheat Ridge	Jefferson
Cripple Creek	Teller	Holly	Prowers	Ouray	Ouray	Wiley	Prowers
Crook	Logan	Holyoke	Phillips	Ovid	Sedgwick	Williamsburg	Fremont
Crowley	Crowley	Hooper	Alamosa	Pagosa Springs	Archuleta	Windsor	Weld
Dacono	Weld	Hotchkiss	Delta	Palisade	Mesa	Woodland Park	Teller
DeBeque	Mesa	Hot Sulphur Springs	Grand	Palmer Lake	El Paso	Wray	Yuma
Deer Trail	Arapahoe	Hudson	Weld	Paoli	Phillips	Yampa	Routt
Del Norte	Rio Grande	Hugo	Lincoln	Paoia	Delta	Yuma	Yuma
Delta	Delta	Idaho Springs	Clear Creek	Peetz	Logan		

FIRST ANNUAL REPORT

**PETITIONS FOR ABATEMENT, REBATE AND REFUND OF TAXES PASSED UPON BY THE
DIVISION OF PROPERTY TAXATION FROM DECEMBER 1, 1970 TO DECEMBER 31, 1971, AND
SHOWING THE NUMBER OF PETITIONS AND AMOUNT INVOLVED BY COUNTIES**

County	Number of Petitions Approved	Amount of Tax Approved	Number of Petitions Denied	Amount of Tax Denied	County	Number of Petitions Approved	Amount of Tax Approved	Number of Petitions Denied	Amount of Tax Denied
Adams	90	\$ 25,815.16	1	\$ 338.18	Lake	13	806.13
Alamosa	5	545.09	La Plata	45	9,816.07
Arapahoe	132	75,628.91	Larimer	84	34,502.06
Archuleta.....	2	9,335.70	Las Animas	1	394.86
Baca	Lincoln	2	135.58
Bent	5	1,672.08	Logan	16	12,083.99
Boulder	120	44,856.39	Mesa	3	283.89
Chaffee	43	26,977.14	1	432.18	Mineral
Cheyenne	1	1,910.47	Moffat	5	914.08
Clear Creek	3	668.06	Montezuma	36	5,418.56
Conejos	5	699.23	Montrose	14	4,876.09
Costilla	5	999.03	Morgan	11	1,788.68
Crowley	Otero	17	2,547.99
Custer	3	74.00	Ouray	11	6,744.49
Delta	19	1,296.22	Park	17	906.24
Denver	150	315,565.26	Phillips	4	98.93
Dolores	6	341.03	1	256.61	Pitkin	42	27,382.57
Douglas	11	10,017.70	Prowers	7	888.79
Eagle	16	6,588.16	1	268.59	Pueblo	42	5,175.53
Elbert	4	1,018.06	Rio Blanco	6	1,629.33
El Paso	122	31,418.42	2	545.15	Rio Grande	9	1,169.96
Fremont	20	1,123.81	1	123.28	Routt	24	5,704.54
Garfield	54	9,405.41	1	1.90	Saguache	6	363.07	1	44.67
Gilpin	91	7,138.65	3	141.46	San Juan
Grand	9	13,046.73	San Miguel	5	2,360.99
Gunnison	1	624.30	Sedgwick
Hinsdale	Summit	48	9,900.15
Huerfano	13	1,605.76	Teller.....	31	6,096.46	1	13.93
Jackson	5	814.12	Washington	10	1,230.54
Jefferson	Weld	118	296,804.33	2	7,637.75
Kiowa	3	531.52	Yuma	6	29,521.85
Kit Carson	4	193.78	TOTAL	1575	\$1,059,455.94	15	\$9,803.70

DISTRIBUTION OF REVENUE

The following graph shows the distribution of \$492,007,621 derived from the direct taxation by Levies on a total assessed valuation for the year 1971 of \$5,464,256,510 as compiled from the reports of county commissioners certifying levies and revenues. (Special Improvement District Funds of \$21,249,444 are included in County Funds figure.)

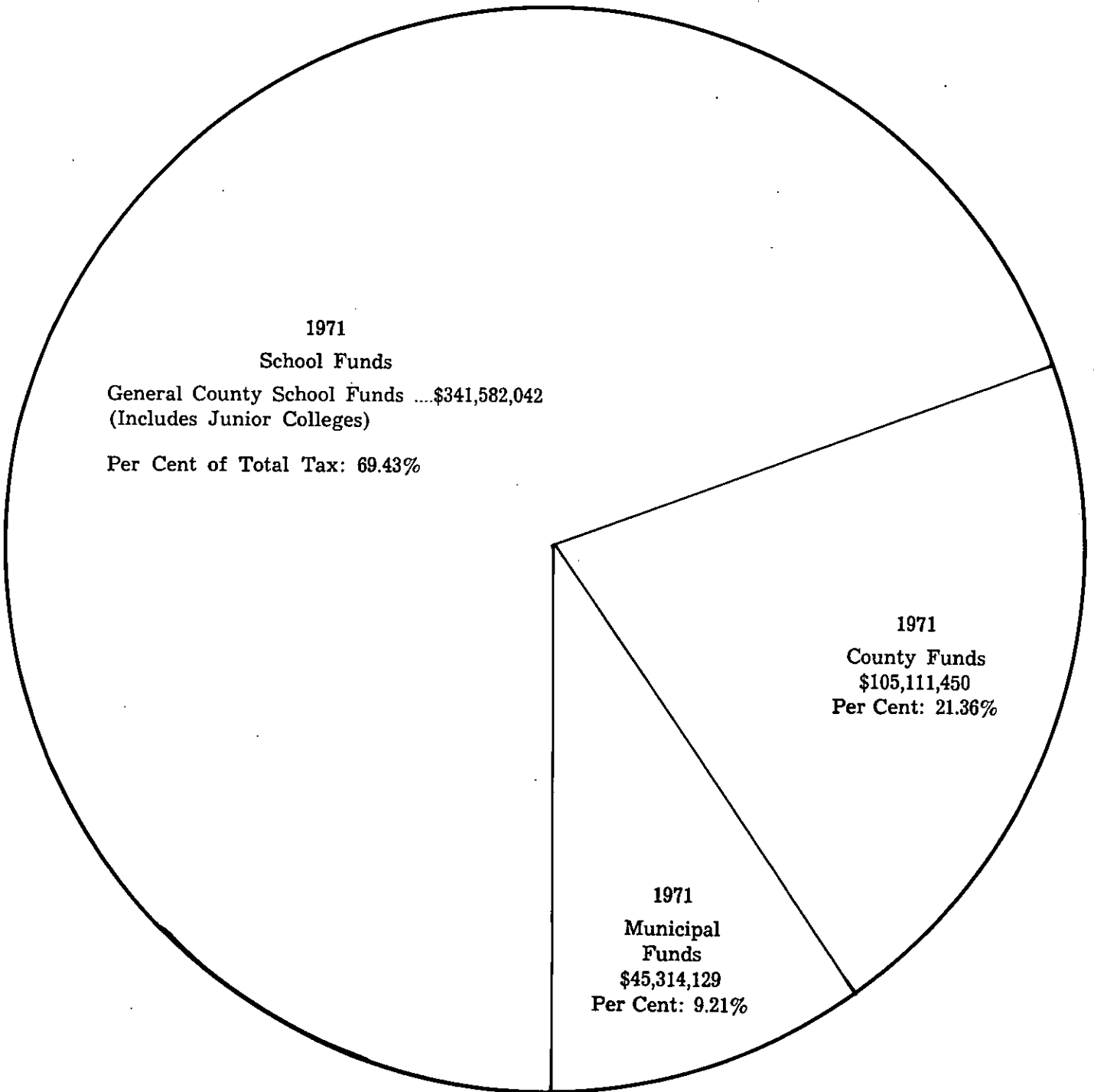

FIRST ANNUAL REPORT

TAX LEVIED

The following shows the tax levied for State, County, Municipal, County Public School, General School and Special Improvement Districts, together with the total of all taxes levied for the above purposes:

	State	** County	Municipal	County Public School	General School	Total Revenue
1930	\$ 5,710,519	\$10,088,346	\$ 9,353,494	\$ 5,786,907	\$ 18,267,450	\$ 49,206,716
1931	5,505,622	8,733,128	8,753,895	5,557,516	16,768,640	44,863,801
1932	4,482,057	7,411,658	7,897,828	5,280,083	14,926,305	39,997,921
1933	3,745,196	7,229,104	7,236,566	4,802,593	13,779,605	36,793,069
1934	3,749,125	7,459,086	7,238,172	4,730,441	13,636,177	36,813,001
1935	3,268,849	7,685,489	7,753,184	4,792,005	13,462,059	36,961,586
1936	3,316,553	8,179,228	7,948,636	4,830,877	13,863,511	38,138,805
1937	5,002,024	8,636,312	8,066,232	4,871,440	14,181,968	40,757,976
1938	4,970,548	8,872,102	7,490,693	4,236,093	14,830,933	40,400,369
1939	4,906,543	7,454,306	10,274,713	4,099,720	15,285,619	42,020,901
1940	4,842,379	7,108,136	10,336,038	3,875,593	15,546,956	41,709,092
1941	4,788,820	7,357,844	10,081,451	3,959,849	15,701,188	41,889,154
1942	4,657,352	7,003,992	10,215,071	3,763,523	16,139,973	41,779,903
1943	4,595,903	6,933,872	10,832,754	3,515,417	16,793,520	42,671,466
1944	4,412,171	6,932,737	11,780,511	3,363,125	17,280,785	43,769,331
1945	4,267,319	10,164,072	10,121,871	3,520,575	19,139,663	47,213,502
1946	4,310,125	11,589,498	10,593,681	3,627,850	22,200,351	52,321,507
1947	6,079,752	13,719,884	11,872,574	3,928,819	26,623,632	62,236,484
1948	5,866,189	15,682,789	12,823,369	4,199,780	31,309,232	69,880,155
1949	6,145,150	18,627,911	13,979,322	4,312,045	85,043,391	78,107,819
1950	6,414,031	18,653,416	14,164,075	4,477,683	37,548,951	81,258,156
1951	6,687,786	19,761,517	15,572,362	4,632,748	43,382,562	90,035,975
1952	6,695,347	20,365,202	15,970,013	6,465,977	48,065,340	97,561,879
1953	6,957,317	24,016,783	16,582,069	6,700,349	53,843,988	108,100,506
1954	7,286,804	26,767,835	17,133,902	7,015,824	61,427,904	119,632,269
1955	10,420,781	28,412,438	20,039,699	8,534,554	66,216,721	133,624,193
1956	10,956,732	32,789,782	22,256,991	9,172,653	76,268,186	151,444,344
1957	11,216,974	35,002,341	22,993,777	23,315,493	70,647,060	163,175,645
1958	11,684,227	38,460,084	24,265,657	24,305,959	80,615,378	179,331,305
1959	8,215,098	41,370,805	25,931,950	24,761,425	90,454,661	190,733,939
1960	7,880,600	44,795,107	26,503,830	25,717,812	99,161,107	204,058,456
1961	5,364,506	46,578,696	25,369,402	26,651,336	111,521,565	215,485,505
1962	5,334,539	43,847,094	32,288,611	24,354,533	126,384,100	232,208,877
1963	5,141,313	55,197,180	31,777,665	25,600,630	140,481,637	258,198,425
1964	5,186,742	57,993,532	33,225,507	26,699,335	155,375,168	278,480,284
1965	63,623,246	34,344,328	27,832,625	158,419,974	284,220,173
1966	66,474,426	35,976,545	28,827,136	174,687,329	305,965,438
1967	71,269,931	37,319,701	30,513,336	194,928,964	334,031,932
1968	75,635,654	38,652,405	32,928,699	213,895,123	361,111,881
1969	79,057,258	40,919,237	267,122,934	387,099,429
1970	91,342,128	43,638,920	304,142,907	439,123,955
1971	105,111,450	45,314,120	341,582,042	492,007,621

** Note: Special Improvement District Funds are included in total County Funds.

TOTAL ASSESSED VALUATION OF THE STATE FOR
THE YEARS 1870 TO 1971 INCLUSIVE

Year	Valuation	Year	Valuation	Year	Valuation	Year	Valuation
1870.....	\$ 16,778,005	1897.....	\$ 199,324,941	1922.....	\$1,548,617,879	1947.....	\$1,342,108,659
1871.....	24,112,078	1898.....	192,243,080	1923.....	1,543,589,603	1948.....	1,466,547,471
1873.....	35,582,438	1899.....	203,486,692	1924.....	1,540,500,479	1949.....	1,592,007,699
1874.....	44,393,806	1900.....	216,776,356	1925.....	1,540,732,487	1950.....	1,644,623,238
1875.....	44,690,933	1901.....	465,874,288	1926.....	1,546,830,046	1951.....	1,733,575,141
1876.....	44,130,204	1902.....	354,002,501	1927.....	1,565,290,666	1952.....	2,470,607,866
1877.....	43,453,946	1903.....	333,156,320	1928.....	1,577,560,380	1953.....	2,567,275,641
1878.....	43,072,648	1904.....	342,170,703	1929.....	1,586,919,769	1954.....	2,698,816,248
1879.....	58,315,389	1905.....	349,242,363	1930.....	1,586,462,903	1955.....	2,870,738,672
1880.....	73,698,746	1906.....	356,244,547	1931.....	1,438,448,065	1956.....	3,069,112,462
1881.....	96,135,305	1907.....	367,343,319	1932.....	1,280,563,890	1957.....	3,150,835,369
1882.....	104,440,683	1908.....	375,284,970	1933.....	1,099,603,890	1958.....	3,282,086,098
1883.....	110,759,756	1909.....	400,803,888	1934.....	1,099,332,563	1959.....	3,422,957,409
1884.....	115,675,014	1910.....	414,885,770	1935.....	1,088,350,535	1960.....	3,582,088,705
1885.....	115,420,193	1911.....	413,835,450	1936.....	1,105,517,854	1961.....	3,699,659,623
1886.....	124,269,710	1912.....	422,722,713	1937.....	1,111,561,006	1962.....	3,810,384,618
1887.....	131,323,634	1913.....	1,306,536,692	1938.....	1,102,040,724	1963.....	3,924,735,526
1888.....	168,812,246	1914.....	1,309,559,205	1939.....	1,114,278,215	1964.....	3,989,801,312
1889.....	193,254,127	1915.....	1,249,199,210	1940.....	1,112,976,403	1965.....	4,087,548,975
1890.....	220,544,064	1916.....	1,211,697,278	1941.....	1,126,781,372	1966.....	4,235,827,147
1891.....	231,405,296	1917.....	1,305,286,409	1942.....	1,161,901,207	1967.....	4,432,601,753
1892.....	236,884,449	1918.....	1,422,113,275	1943.....	1,193,836,023	1968.....	4,661,229,864
1893.....	238,722,417	1919.....	1,495,213,659	1944.....	1,212,134,905	1969.....	4,908,914,976
1894.....	208,905,279	1920.....	1,590,267,667	1945.....	1,219,234,042	1970.....	5,158,677,660
1895.....	202,584,334	1921.....	1,578,256,499	1946.....	1,260,270,716	1971.....	5,464,256,510
1896.....	206,598,561						

LOCAL IMPROVEMENT AND SERVICE DISTRICTS, SHOWING THE VARIOUS CLASSES AND THE COUNTY OR COUNTIES WHEREIN LOCATED

Name	County	Name	County
CEMETERY DISTRICTS			
Arapahoe Cemetery District	Cheyenne	Walsh Cemetery District	Baca
Arriba Cemetery District	Lincoln	West Kiowa Cemetery District	Kiowa
Arriola Cemetery District	Montezuma	West Phillips County Cemetery District	Phillips
Bent County-Las Animas Cemetery District	Bent	DRAINAGE/FLOOD CONTROL	
Bent-Prowers Cemetery District	Bent	Carmel Drainage District	Alamosa, Conejos
Bent-Prowers Cemetery District	Prowers	Dolores River Floor Control	Dolores
Bristol-Granada Cemetery District	Prowers	Grand Junction Drainage District	Mesa
Campo Cemetery District	Baca	Holly Flood Control District	Prowers
Capulin Cemetery District	Baca	Las Animas Consolidated Drainage District	Bent
Cedar Hill Cemetery Association District	Douglas	Lubers Drainage	Bent
Cedar Hill Cemetery Association	Eagle	Morgan Drainage District	Conejos
Cedar Hill Cemetery	Ouray	Newell Lake Drainage District	Weld
Cedaredge Cemetery District	Delta	Palisade Drainage District	Mesa
Collbran Cemetery District	Mesa	Rio Grande Drainage District	Saguache
Cortez Cemetery District	Montezuma	Riverview Drainage District	Bent
Cory Cemetery District	Delta	San Luis Valley Drainage District	Alamosa
Crawford Cemetery District	Montrose, Delta	Urban Drainage & Flood Control District	Adams, Arapahoe, Boulder, Denver, Douglas, Jefferson
Dallas Park Cemetery District	Ouray	Waverly Drainage District No. 1	Alamosa
Dolores Cemetery District	Montezuma	Weldon Valley Drainage District	Morgan
Eagle Cemetery District	Eagle	Wiley Valley Drainage District	Bent
East Prowers County Cemetery District	Prowers	FIRE DISTRICTS	
East Yuma County Cemetery District	Yuma	Akron Rural Fire Protection District	Washington
Eckert Cemetery District	Delta	Alamosa County Fire Protection District	Alamosa, Saguache
Eckley Rural Cemetery District	Yuma	Allenspark Fire Protection District	Boulder, Larimer
Fairview Cemetery	Cheyenne	Animas Fire Protection District	La Plata
Fairview Cemetery District	Kit Carson	Artesia Fire Protection District	Moffat
Fairview Cemetery District	Montezuma	Arvada Fire Protection District	Denver, Jefferson
Flagler Cemetery District	Kit Carson	Aspen Fire Protection District	Pitkin
Genoa Cemetery District	Lincoln	Ault Fire Protection District	Weld
Gunnison Cemetery District No. 1	Gunnison	Bancroft Fire Protection District	Denver, Jefferson
Hayden Cemetery District	Routt	Basalt and Rural Fire Protection District	Eagle, Pitkin
Hotchkiss Cemetery District	Delta	Bennett Fire Protection District No. 7	Adams, Arapahoe
Ignacio-Allison-Oxford Cemetery District	La Plata	Berthoud Fire Protection District	Boulder, Weld, Larimer
Julesburg Cemetery District	Sedgwick	Black Forest Fire District	El Paso
Kirk Cemetery District	Yuma	Blanca Fire Protection District	Costilla
Kit Carson Cemetery District	Cheyenne	Brighton Area Fire Protection District	Adams, Weld
La Jara Cemetery District	Cheyenne	Broadmoor Fire Protection District	El Paso
La Veta Cemetery District	Conejos	Brush Rural Fire Protection District	Morgan, Washington
Lebanon Cemetery District	Montezuma	Burlington Fire Protection District	Kit Carson
Lone Tree Cemetery District No. 1	San Miguel	Byers Fire Protection District	Adams, Arapahoe
Manassa-Romeo Cemetery District	Conejos	Canon City Area Fire Protection	Fremont
Mancos Cemetery District	Montezuma	Carbondale Rural Fire Protection District	Garfield, Pitkin
Mesa-Molina Cemetery District	Mesa	Cascade Fire Protection District	El Paso
Minneapolis Cemetery District	Baca	Castlewood Fire Protection District	Arapahoe, Denver
Minturn Cemetery Association District	Eagle	Center Fire Protection District	Alamosa, Rio Grande, Saguache
New Elmwood Cemetery District	Mesa	Central Conejos Fire Protection District	Conejos
Nucla-Naturita Cemetery District	Montrose	Central Orchard Mesa Fire Protection District	Mesa
Oak Creek Cemetery District	Routt	Cherry Hills Fire Protection District	Arapahoe
Olathe Cemetery District	Montrose	Cheyenne County Fire Protection District	Cheyenne
Ovid Cemetery District	Sedgwick	Cheyenne Wells Rural Fire District	Cheyenne
Paonia Cemetery District	Delta	Clifton Fire Protection District	Mesa
Pea Green Cemetery District	Montrose	Coal Creek Canyon Fire Protection	Boulder, Gilpin, Jefferson
Pine River Cemetery District	LaPlata	College View Fire Protection District	Arapahoe, Denver
Pioneer Cemetery District	Kiowa	Cope Fire Protection District	Washington
Rangely Cemetery District	Rio Blanco	Craig Rural Fire Protection District	Moffat, Routt
Sanford Cemetery District	Conejos	Crook Rural Fire Protection District	Logan
Sedgwick Cemetery District	Sedgwick	Cunningham Fire Protection District	Arapahoe
Seibert Cemetery District	Kit Carson	Deer Trail Fire Protection District	Adams, Arapahoe, Elbert
Settlement Cemetery District	Kit Carson	Del Norte Fire Protection District	Rio Grande
South Routt County Cemetery District	Routt	Delta County Fire Protection Dist. No. 1	Delta
Springfield Cemetery District	Baca	Delta County Fire Protection Dist. No. 2	Delta
Steamboat Springs Cemetery District	Routt	Delta County Fire Protection Dist. No. 3	Delta
Stonington Cemetery District	Baca	Dove Creek Fire Protection District	Dolores
Stratton Cemetery District	Kit Carson	East Grand County Fire Protection District	Grand
Sylvan Cemetery District	Montezuma	East Orchard Mesa Fire Department	Mesa
Towner Cemetery District	Montezuma	Eaton Fire Protection	Weld
Two Buttes Cemetery District	Baca		
Vona Cemetery District	Kit Carson		
Vilas Cemetery District	Baca		

LOCAL IMPROVEMENT AND SERVICE DISTRICTS, SHOWING THE VARIOUS CLASSES AND THE COUNTY OR COUNTIES WHEREIN LOCATED (Continued)

Name	County	Name	County
Eldorado Springs-Marshall Fire Protection District	Boulder	Pleasant View Fire Protection District	Dolores, Montezuma
Elk Creek Fire District	Jefferson, Park	Poudre Canyon Fire Protection District	Larimer
Evergreen Fire Protection District	Clear Creek, Jefferson	Poudre Valley Fire Protection District	Larimer, Weld
Fairmount Fire Protection District	Jefferson	Pueblo Rural Fire District	Pueblo
Fairy Dell Fire Protection District	Sedgwick	Red Feather Lakes Fire District	Larimer
Fort Lupton Fire Protection District	Weld	Rocky Ford Rural Fire District	Otero
Fort Morgan Rural Fire Protection District	Morgan	Rye Fire Protection District	Pueblo
Flagler Rural Fire Protection District	Kit Carson	Security Fire Protection District	El Paso
Fleming Fire Protection District	Logan	Sedgwick Fire Protection District	Sedgwick
Florence Fire Protection District	Fremont	Skyline Fire Protection District	Arapahoe, Denver
Four Mile Canyon Fire Protection	Boulder	Skyway Park Estates Fire District	El Paso
Fowler Rural Fire Protection District	Crowley, Pueblo, Otero	Snowmass-Wildcat Fire Protection District	Pitkin
Franktown Fire District	Douglas	South Adams County Fire Protection No. 4	Adams
Galeton Fire Protection District	Weld	South Arkansas Fire Protection District	Chaffee
Gilpin County Fire Protection	Gilpin	South Conejos Fire Protection District	Conejos
Glenwood Springs Rural Fire Protection District	Garfield	Southeast Weld Fire Protection District	Weld
Granby Fire Protection No. 1	Grand	Southeast Weld County Fire District	Adams
Grand Valley Fire Protection District	Garfield	Southwest Adams County Fire Protection District	Adams
Grand Fire Protection District No. 1	Grand	Sterling Rural Fire Protection District	Logan
Grand Lake Fire District	Grand	Strasburg Fire Protection No. 8 District	Adams, Arapahoe
Grand Junction Rural Fire District	Mesa	Stratmoor Hills Fire Protection District	El Paso
Green Mountain Falls-Chipita Park Fire	El Paso, Teller	Stratton Fire Protection District	Kit Carson
Haxtun Fire Protection	Logan, Phillips, Sedgwick, Yuma	Stratton Meadows Fire Protection District	El Paso
Hillrose Rural Fire District No. 1	Morgan, Washington	Sunshine Fire Protection District	Boulder
Holyoke Fire Protection District	Phillips, Sedgwick	Teller County Fire District	Teller
Hotchkiss Fire Protection Dist. No. 4	Delta	Telluride Fire District	San Miguel
Hot Sulphur Springs-Parshall Fire District No. 3	Grand	Vail Fire Protection District	Eagle
Hudson Fire Protection District	Weld	Vail Village West Fire Protection District	Eagle
Hygiene Fire Protection District	Boulder	Wellington Fire Protection District	Larimer
Idledale Fire Protection District	Jefferson	West Adams County Fire District	Adams, Boulder, Jefferson
Indian Hills Fire Protection District	Jefferson	West Park Fire Protection District	Pueblo
Inter-Canyon Fire Protection District	Jefferson	West Routt Fire District	Routt
Ivywild-Cheyenne Canyon Fire District	El Paso	Wheat Ridge Fire District	Jefferson
Jefferson-Como Fire District	Park	Wiggins Rural Fire District	Morgan, Weld
Johnstown Fire Protection District	Weld	Windsor-Severance Fire District	Larimer
Julesburg Fire Protection District	Sedgwick	Yuma County Fire District	Washington, Yuma
Knob Hill Fire Protection District	El Paso	Yuma Rural Fire District	Yuma
Lakewood Fire Protection District	Denver, Jefferson		
La Junta Rural Fire Protection District	Otero	GROUND WATER MANAGEMENT DISTRICTS	
La Salle Fire Protection District	Weld	Arikaree Ground Water Management Dist.	Lincoln, Kit Carson Washington, Yuma
Las Animas-Bent County Fire Protection District	Bent	Central Yuma County Ground Water District	Yuma
La Veta Rural Fire Protection District	Huerfano	Frenchman Ground Water Management District	Logan, Phillips
Littleton Fire Protection	Arapahoe, Denver, Douglas, Jeff.	Frenchman Ground Water Management District	Logan
Lookout Mountain Fire Protection District	Jefferson	Plains Ground Water Management District	Kit Carson
Longmont Fire Protection District	Boulder, Weld	Sandhills Ground Water Management District	Yuma
Louviers Fire Protection District	Douglas	W-Y Ground Water Management District	Washington, Yuma
Loveland Rural Fire Protection District	Larimer		
Milliken Fire Protection District	Weld	HOSPITAL DISTRICTS	
Montrose Rural Fire Protection District	Montrose, Ouray	Conejos County General Hospital District	Conejos
Monument Volunteer Fire District	El Paso	Delta County Memorial Hospital District	Delta
Morrison Fire Protection District	Jefferson	East Morgan County Hospital District	Morgan
Mount Vernon Fire Protection District	Jefferson	East Phillips County Hospital District	Phillips
Northridge Fire Protection District	Pueblo	East Yuma County Hospital District	Yuma
North Suburban Fire Protection District	El Paso	Estes Park Hospital District	Larimer
North Washington Fire Protection No. 3	Adams, Denver	Grand River Hospital District	Garfield, Mesa
North-East Conejos County Fire District	Conejos	Haxtun Hospital District	Phillips
Northwest Conejos County Fire	Alamosa, Conejos, Rio Grande	Huerfano County Hospital District	Huerfano
Norwood Fire Protection District	Montrose, San Miguel	Kiowa County Hospital District	Kiowa
Nucla-Naturita Fire Protection District	Montrose	La Plata County Hospital District	La Plata
Nunn Fire Protection District	Weld	Loveland Memorial Hospital District	Larimer
Olathe Rural Fire Protection District	Montrose	North Park Hospital District	Jackson
Otis Rural Fire Protection District	Washington	Park Hospital District	Larimer
Ovid Fire Protection District	Sedgwick	Poudre Valley Hospital District	Larimer
Palisade Rural Fire Protection District	Mesa	Prowers County Hospital District	Baca, Prowers
Parker Fire District	Arapahoe, Douglas	Rangely Hospital District	Rio Blanco
Peetz Fire Protection District	Logan	Solandt Memorial Hospital District	Routt
Plateau Valley Fire District	Mesa	Southeast Colorado Hospital District	Baca
Platte Canyon Fire Protection District	Park	Walsh Hospital District	Baca
Platteville Fire Protection District	Weld	Wray Community District Hospital	Yuma
Platte Valley Fire Protection District	Weld	Yuma County Hospital District	Yuma

LOCAL IMPROVEMENT AND SERVICE DISTRICTS, SHOWING THE VARIOUS CLASSES AND THE COUNTY OR COUNTIES WHEREIN LOCATED (Continued)

Name	County	Name	County
IRRIGATION DISTRICTS			
Bijou Irrigation District	Morgan	Delta County Mosquito Control District No. 1	Delta
Florida River Irrigation District	La Plata	Eastern Montrose County Pest Control District	Montrose
Henrylyn Irrigation District	Weld	Florida Mosquito Control District	La Plata
Hillrose Irrigation District	Morgan, Washington	Fort Morgan Pest Control District	Morgan
Iliff Irrigation District	Logan	Lincoln County Pest Control District No. 1	Lincoln
Julesburg Irrigation District	Sedgwick	Lower Platte Pest Control	Logan
Logan Irrigation District	Logan	Montezuma Mosquito Control District	Montezuma
Maybell Irrigation District	Moffat	Northern Pest Control District	Morgan
Mesa County Irrigation District	Mesa	N.W. Washington County Pest Control District	Washington
North Sterling Irrigation District	Logan	Rio Grande County Pest Control	Rio Grande
Orchard Mesa Irrigation District	Delta, Mesa	Southeast Delta Pest Control District	Delta
Orchard City Irrigation District	Delta	Uncampahgre Valley Pest Control District	Montrose
Palisade Irrigation District	Mesa	Upper Grand Valley Pest Control District	Mesa
Pine River Irrigation District	La Plata	Wiggins Pest Control District	Morgan
Riverside Irrigation District	Morgan		
San Luis Valley Irrigation District	Alamosa, Rio Grande, Saguache	SANITATION DISTRICTS	
LIBRARY DISTRICTS			
Arapahoe Regional Library District	Adams, Arapahoe	Applewood Sanitation	Jefferson
East Routt Regional Library District	Routt	Artesia Sanitation	Moffat
Idaho Springs Public Library District	Clear Creek	Arvada Sanitation District No. 2	Jefferson
Montrose Regional Library	Montrose	Arvada Sanitation District No. 3	Jefferson
Pikes Peak Regional District Library	El Paso	Ault Sanitation	Weld
Pueblo Regional Library	Pueblo	Aspen Metropolitan Sanitation	Pitkin
Southern Peaks Library District	Alamosa	Aspen Sanitation	Pitkin
		Baker Sanitation	Adams
		Basalt Sanitation	Eagle
		Bayfield Sanitation	La Plata
METRO PARK AND RECREATION DISTRICTS (Including Metropolitan Districts)			
Arapahoe Metro Recreation	Arapahoe	Belair Sanitation	Weld
Canon City Metro Recreation & Park District	Fremont	Bel-Aire Sanitation	Jefferson
Clover Metropolitan District	Jefferson	Bennett Sanitation	Adams
Colorado City Metropolitan Recreation District	Pueblo	Black Hawk-Central City Sanitation	Gilpin
Columbine Knolls-Grove Metro Recreation	Jefferson	Blende Sanitation	Pueblo
Daniels Recreation (Inactive)	Jefferson	Boone Sanitation District	Pueblo
District Fifty Metropolitan Recreation	Adams	Boxelder Sanitation	Larimer
El Paso County Park & Recreation District	El Paso	Breckenridge Sanitation	Summit
Evergreer Metropolitan Recreation & Park District	Jefferson	Bristol Sanitation	Prowers
Fairview Meadowbrook Metropolitan Recreation	Jefferson	Broadmoor Sanitation	El Paso
Foothills Metropolitan Recreation & Park	Denver, Jefferson	Buena Vista Sanitation	Chaffee
Grand Lake Metropolitan Recreation	Grand	Burlington Sanitation	Kit Carson
Hyland Hills Metropolitan Park & Recreation	Adams	Calhan Sanitation	El Paso
Lakewood Recreation District	Jefferson	Canon City Metropolitan Sanitation	Fremont
McArthur Ranch Metropolitan Recreation District	Douglas	Carbondale Sanitation	Garfield
Montrose Metro Recreation	Montrose	Castlewood Sanitation	Arapahoe
Mountain Recreation District	Jefferson	Cherry Hills Sanitation	Larimer
Normandy Estates Metro Recreation	Arapahoe, Jefferson	Cherry Hills Sanitation District No. 1	Arapahoe
North Glenn Metropolitan Recreation	Adams	Cherryvale Sanitation District	Arapahoe
North Jeffco Metro Recreation & Park	Jefferson	Cheyenne Canyon Sanitation	El Paso
Northridge Metropolitan	Jefferson	Cheyenne Wells Sanitation District No. 1	Cheyenne
Orchard Hills Metro Recreation & Park	Arapahoe	Chicago Creek Sanitation District	Clear Creek
Panorama Metro Improvement District	Mesa	Country Homes Sanitation District No. 1	Arapahoe
Pleasant View Metropolitan	Jefferson	Center Sanitation	Rio Grande, Saguache
Prospect Recreation	Jefferson	Central Grand Valley Sanitation	Mesa
Pueblo West Metropolitan District	Pueblo	Cimarron Sanitation District	El Paso
Rifle Metro Park District	Garfield	Clifton Sanitation No. 1	Mesa
Rocky Mountain Metro Recreation	Boulder, Larimer	Clifton Sanitation District No. 2	Mesa
Roxbrough Park Metropolitan	Douglas	Cortez Sanitation	Montezuma
Security Metro Park & Recreation	El Paso	Crook Sanitation	Logan
South Jeffco Metro Recreation & Park	Denver	Dacono Sanitation	Weld
South Suburban Metro Recreation & Park	Arapahoe, Denver	Daniels Sanitation	Jefferson
Towner Recreation	Kiowa	Dinosaur Sanitation	Moffat
Two Buttes Metro Recreation	Baca	Dove Creek Sanitation	Dolores
Vail Metro Recreation	Eagle	East Boulder County Sanitation	Boulder
West Loveland Recreation	Larimer	East Canon City Sanitation District	Fremont
Wheatridge Park & Recreation	Jefferson	East Jefferson County Sanitation	Jefferson
		East Lakewood Sanitation	Jefferson
		East Ordway Sanitation	Crowley
		Estes Park Reclamation Subdivision Sanitation	Larimer
		Estes Park Sanitation	Larimer
		Evans Sanitation	Weld
		Evergreen Sanitation	Jefferson
		Fairplay Sanitation District	Park
		Federal Heights Sanitation	Adams
MOSQUITO/PEST CONTROL			
Alamosa Mosquito Control District	Alamosa		
Animas Mosquito Control District	La Plata		
Central Grand Valley Pest Control District	Mesa		

LOCAL IMPROVEMENT AND SERVICE DISTRICTS, SHOWING THE VARIOUS CLASSES AND THE COUNTY OR COUNTIES WHEREIN LOCATED (Continued)

Name	County	Name	County
Flagler Sanitation	Kit Carson	St. Charles Mesa Sanitation District	Pueblo
Fleming Sanitation	Logan	Security Sanitation	El Paso
Florence Sanitation	Fremont	Shadow Mountain Sanitation District	Grand
Fountain Sanitation	El Paso	Sheridan Sanitation	Arapahoe
Fraser Sanitation	Grand	Sheridan Sanitation District No. 2	Arapahoe
Frisco Sanitation	Summit	Silt Sanitation	Garfield
Fruitdale Sanitation	Jefferson	Simla Sanitation	Elbert
Gilcrest Sanitation	Weld	South Arapahoe Sanitation	Arapahoe
Glenwood Springs Valley View Sanitation	Garfield	South Englewood Sanitation Dist. No. 1	Arapahoe
Goldsmith Gulch Sanitation	Arapahoe, Denver	South Fort Collins Sanitation	Larimer
Granada Sanitation	Prowers	Southgate Sanitation	Arapahoe, Douglas
Granby Sanitation	Grand	South Lakewood Sanitation	Jefferson
Grand Junction Sewer and Sanitation	Mesa	South Loveland Sanitation	Larimer
Grand Valley Sanitation	Garfield	Southwest Weld County Sanitation	Weld
Greenbelt Sanitation District	Arapahoe	Stratmoor Hills Sanitation	El Paso
Gypsum Sanitation	Eagle	Stratton Sanitation	Kit Carson
Highland Hills of Greeley Sanitation	Weld	Trinidad Sanitation District No. 31	Las Animas
Highland Park Sanitation	Jefferson, Logan	Upper Eagle Valley Sanitation	Eagle
Hill-N-Park Sanitation	Weld	Upper Thompson Sanitation District	Larimer
Hinsdale County Sanitary Disposal District	Hinsdale	Valley Sanitation	Arapahoe, Denver
Hoover Hill Sanitation	Boulder	Walsh Sanitation District No. 1	Baca
Hotchkiss Sanitation	Delta	Weld County Tri-Area Sanitation	Weld
Hudson Sanitation	Weld	West Glenwood Springs Sanitation	Garfield
Idalia Sanitation District	Yuma	West Jefferson County Sanitation	Jefferson
Ignacio Sanitation	La Plata	West Lakewood Sanitation	Jefferson
Ivywild Sanitation	El Paso	Westridge Sanitation	Jefferson
Keenesburg Sanitation	Weld	Wheat Ridge Sanitation	Jefferson
Kelton Heights Sanitation	Jefferson	Wiley Sanitation District	Prowers
Kit Carson Sanitation	Cheyenne	Woodland Park Sanitation	Teller
Kittredge Sanitation	Jefferson		
Knob Hill Sanitation (Dissolved)	El Paso	WATER DISTRICTS	
Kremmling Sanitation	Grand	Adee Water District (Inactive)	Pueblo
Lakewood Sanitation	Jefferson	Arapahoe Hills Water	Denver
Leadville Sanitation	Lake	Baseline Water District	Boulder
Left Hand Sanitation District	Boulder	Bellevue Water District	Arapahoe
Lincoln Park Sanitation District	Fremont	Beulah Water Works District	Pueblo
Littleton Sanitation No. 7	Arapahoe	Bighorn Water District	Eagle
Littleton Sanitation District No. 8	Arapahoe	Blue River Water District	Summit
Littleton Sanitation District No. 10	Arapahoe	Bone Mesa Domestic Water District	Delta
Log Lane Village Sanitation	Morgan	Boone Water Works District	Pueblo
Louisville Sanitation	Boulder	Bristol Water District	Prowers
Lyons Sanitation	Boulder	Brook Forest Water District	Jefferson
Mead Sanitation District	Weld	Castlewood Water District	Arapahoe
Meeker Sanitation	Rio Blanco	Cedar Crest Water District	Jefferson
Metro Denver Sewage Disposal District No. 1	Adams, Arapahoe, Denver, Jefferson	Central Weld County Water District	Weld
Milliken Sanitation District	Weld	Cherry Creek Village Water District	Arapahoe
Morrison Sanitation	Jefferson	Cherry Hills Subdivision Water District	Arapahoe
Mountair Sanitation	Jefferson	Cherry-moor Water	Arapahoe
Mountain View Sanitation	Larimer	Cherokee Water District	El Paso
Naturita Sanitation	Montrose	Clifton Water District	Mesa
New Castle Sanitation	Garfield	Colorado City Water and Sanitation District	Pueblo
Niwot Sanitation District	Boulder	Cottonwood Water District	Arapahoe
North College Avenue Sanitation	Larimer	Crest Hill Water District	Jefferson
North Elizabeth Street Heights Sanitation	Pueblo	East Larimer County Water	Larimer
North Fort Collins Sanitation	Larimer	Florence Gardens Water	Arapahoe
North La Junta Sanitation	Otero	Forest View Acres Water District	El Paso
North Loveland Sanitation	Larimer	Fort Collins-Loveland Water	Larimer
Northridge Sanitation	Pueblo	Gore Valley Water District	Eagle
North Suburban Sanitation	El Paso	High View Water District	Jefferson
Northwest Greeley Sanitation	Weld	Indian Hills Water District	Jefferson
Northwest Lakewood Sanitation	Jefferson	Kelton Heights Water District	Jefferson
Norwood Sanitation	San Miguel	Knollwood Water District	Boulder
Nucla Sanitation	Montrose	Leyden Water District	Jefferson
Olney Springs Sanitation	Crowley	Lincoln Park Domestic Water District	Fremont
Otis Sanitation	Washington	Lion's Ridge Water District	Eagle
Ouray Sanitation	Ouray	Little Thompson Valley Water District	Weld, Boulder, Larimer
Pagosa Springs Sanitation	Archuleta	Mariana Water District	Larimer
Palmer Lake Sanitation District	El Paso	Mary Lou Water District	Jefferson
Peetz Sanitation	Logan	Miller Heights Water District	Jefferson
Rangely Sanitation	Rio Blanco	Montezuma County Water District No. 1	Montezuma
		North Carter Lake Water District	Larimer

**LOCAL IMPROVEMENT AND SERVICE DISTRICTS, SHOWING THE VARIOUS
CLASSES AND THE COUNTY OR COUNTIES WHEREIN LOCATED (Continued)**

Name	County	Name	County
North Delta Domestic Water District	Delta	Cherry Hills Heights Water & Sanitation	Arapahoe
Northeast Durango Water District	La Plata	Cherry Hills North Water and Sanitation	Arapahoe
Northgate Water District	Adams	Cherry Hills Rancho Water and Sanitation	Arapahoe
North Weld County Water	Larimer, Weld	Chapel Hills Water and Sanitation	El Paso
Olde Stage Water District	Boulder	Cherrymoor South Water and Sanitation	Arapahoe
Orchard Hills Water District	Arapahoe	Cherryridge Water and Sanitation District	Arapahoe
Park Center Water District	Fremont	Clear Creek Valley Water and Sanitation	Jefferson
Park Forest Water District	El Paso	Clower Water and Sanitation	Jefferson
Parkville Water District	Lake	College Park Water and Sanitation	Arapahoe
Pine Brook Water	Boulder	College Park Water and Sanitation	Jefferson
Rainbow Valley Water District	Teller	Columbine Lake Water and Sanitation	Lake
Rock Creek Mesa Water District	El Paso	Columbine Water and Sanitation	Arapahoe
Sable Water District	Adams, Arapahoe	Crested Butte Water and Sanitation	Gunnison
Savory Pot Hooks Water	Moffat	Denver-Southeast Suburban Water and Sanitation	Douglas
Security Water District	El Paso	Devonshire Heights Water & Sanitation	Arapahoe
Shaw Heights Water	Adams	Dillon Valley Water and Sanitation	Summit
Smith Fork Water Project	Delta	Dolly-O Water & Sanitation	Douglas
South Colorado Springs-Red Rock Valley Estates	El Paso	East Alamosa Water and Sanitation	Alamosa
South Durango Water	La Plata	East Belleview Water and Sanitation	Arapahoe
South-East Englewood Water District	Arapahoe	East Cherry Creek Valley Water and Sanitation	Arapahoe
Southgate Water District	Arapahoe, Denver, Douglas	East Dillon Water and Sanitation	Summit
South St. Vrain Water District	Boulder	East Fountain Water and Sanitation	El Paso
South Vallejo Water District	Denver	East Greeley Water and Sanitation	Weld
Southwest Boulder Water District	Boulder	Eastlake Water and Sanitation	Adams
Southwest Cherry Hills Water District	Arapahoe	East Valley Water and Sanitation	Arapahoe
Steamboat Lake Water	Routt	Erie Water and Sanitation	Weld
Stratmoor Hills Water District	El Paso	Fairways Water and Sanitation District	Boulder
Sunset Water District	Larimer	Fish Creek Water and Sanitation	Routt
Vassar Water District	Denver	Fort Garland Water and Sanitation	Costilla
Valley Water District	Arapahoe, Denver	Fruitvale Water and Sanitation	Mesa
Valley Water District	Jefferson	Garden Valley Water and Sanitation	El Paso
Village Heights Addition Water	Arapahoe	Georgetown Valley Water and Sanitation	Clear Creek
Vineland Water District	Mesa	Glendale Water and Sanitation	Arapahoe
Wagoner Water District	Boulder	Glen Haven Water and Sanitation	Larimer
West Cornell Water District	Arapahoe	Glenwood Springs Roaring Fork Addition Water & Sanitation	Garfield
Westcreek Lakes Water District	Douglas	Grand County Water & Sanitation District No. 1	Grand
West Fort Collins Water District	Larimer	Grand Lake Water and Sanitation	Grand
West Glenwood Springs Water District	Garfield	Grant Water and Sanitation	Jefferson
West Orchard Mesa Water District	Mesa	Green Mountain Park Water and Sanitation	Jefferson
West Orchard Mesa Water District Annex No. 3	Mesa	Gunbarrel Estates Water and Sanitation	Boulder
Westland Water District	Jefferson	Harris Park Water and Sanitation	Park
Westwood Lakes Water District	Teller	Havana Water and Sanitation	Arapahoe
Wheat Ridge Water District	Jefferson	Hazeltine Heights Water and Sanitation	Adams
Yampa Water District	Routt	Hi-Land Acres Water and Sanitation	Adams
		Hi-Lin Water and Sanitation	Arapahoe
WATER AND SANITATION DISTRICTS			
Academy Water and Sanitation Districts	El Paso	Highlands Water and Sanitation	Pitkin
Alameda Water and Sanitation	Denver, Jefferson	Highline Park Water and Sanitation	Arapahoe
Aspen Wildcat Basin Water and Sanitation	Pitkin	Hillcrest Water and Sanitation	Arapahoe
Avondale Water and Sanitation	Pueblo	Holly Hills Water and Sanitation	Arapahoe, Denver
Baca Grande Water and Sanitation	Saguache	Hobbs Water and Sanitation District	Morgan
Bailey Water and Sanitation	Park	Idledale Water and Sanitation	Jefferson
Baker Metropolitan Water and Sanitation	Adams	Industrial Park Water and Sanitation District	Adams
Bancroft Water and Sanitation	Jefferson	Inspiration Point Water and Sanitation	Denver
Baseline Heights Water and Sanitation	Boulder	Lake City Area Water and Sanitation	Hinsdale
Bear Creek Water and Sanitation	Jefferson	Lake Eldora Water and Sanitation	Boulder
Bennett Bear Creek Farm Water and Sanitation	Jefferson	Lakehurst Water and Sanitation	Jefferson
Berkeley Water and Sanitation	Adams	La Porte Water and Sanitation	Larimer
Big Springs Water and Sanitation	Boulder	Lariat Water and Sanitation	Rio Grande
Bon-Vue Water and Sanitation	Jefferson	Littleton Water and Sanitation District No. 11	Arapahoe
Bow Mar Water and Sanitation	Arapahoe, Jefferson	Lochmoor Water and Sanitation	Jefferson
Boulder Valley Water and Sanitation	Boulder	Mansfield Heights Water and Sanitation	Arapahoe
Brookridge Heights Water and Sanitation District	Arapahoe	Marble Metropolitan District (water and san.)	Gunnison
Broomfield Water and Sanitation	Boulder, Jefferson	Meadowbrook Water and Sanitation District	Jefferson
Brownsville Water and Sanitation	Boulder	Mountain Water and Sanitation	Jefferson
Buffalo Mountain Water & Sanitation District	Summit	Mt. Werner Water and Sanitation	Routt
Byers Water and Sanitation	Arapahoe	Munns Addition Water and Sanitation	Morgan
Cantitoe Water and Sanitation	Arapahoe	North Boulder County Water and Sanitation	Boulder
Central Boulder County Water and Sanitation	Boulder	North Colorado Springs Water and Sanitation	El Paso
Cherry Creek Gardens Water and Sanitation	Denver	North Lincoln Water and Sanitation	Adams
Cherry Creek Valley Water and Sanitation	Arapahoe, Denver	North Pecos Water and Sanitation	Adams, Denver

LOCAL IMPROVEMENT AND SERVICE DISTRICTS, SHOWING THE VARIOUS CLASSES AND THE COUNTY OR COUNTIES WHEREIN LOCATED (Continued)

Name	County	Name	County
North Shore Water and Sanitation	Grand	Central Colorado Water Conservancy District	Adams, Weld
Northside Water and Sanitation	Jefferson	Clifton Water Conservancy District	Mesa
North Table Mountain Water and Sanitation	Jefferson	Collbran Conservancy District	Mesa
North Washington Street Water and Sanitation	Adams	Conejos Water Conservancy District	Conejos
Oberon Heights Water and Sanitation	Jefferson	Crawford Water Conservancy District	Delta, Gunnison, Montrose
Parker Water and Sanitation	Douglas	Crooked Arroyo Water Conservancy District	Otero
Perry Park Water and Sanitation	Douglas	Dolores Water Conservancy District	Dolores, Montezuma
Pine Acres Water and Sanitation	Arapahoe	Florida Water Conservancy District	La Plata
Pagosa Water and Sanitation District	Archuleta	Fruitland Mesa Water Conservancy District	Delta, Gunnison, Montrose
Platte Canyon Water and Sanitation	Arapahoe, Jefferson	Grand Mesa Water Conservancy District	Delta
Pleasant View Water and Sanitation	Jefferson	Great Northern Water Conservancy District	Moffat
Purgatory Water and Sanitation	La Plata	Huerfano County Water Conservancy District	Huerfano
Ralston Valley Water and Sanitation	Jefferson	Jackson County Water Conservancy District	Jackson
Red Cliff Water and Sanitation	Eagle	Juniper Water Conservancy District	Moffat
Redstone Water and Sanitation District	Garfield	La Plata Water Conservancy District	La Plata
Redstone Water and Sanitation District	Pitkin	Lower South Platte Water Conservancy District	Logan, Morgan, Sedgwick, Washington
Rifle Village South Water and Sanitation	Garfield	Mancos Water Conservancy District	Montezuma
Round Mountain Water and Sanitation	Custer	Municipal Subdistrict Northern Colorado Water Conservancy District	Larimer
Roxbrough Water and Sanitation	Douglas	North Fork Water Conservancy District	Delta, Gunnison
St. Mary's Glacier Water and Sanitation	Clear Creek	North Kiowa Bijou Management District Water Conservancy	Adams, Arapahoe, Morgan, Weld
Salt Creek Water and Sanitation	Pueblo	Northern Colorado Water Conservancy District	Larimer
San Luis Water and Sanitation	Costilla	North La Junta Water Conservancy District	Otero
Scenic View Water and Sanitation	Denver	O'Neil Draw Conservancy District	Sedgwick
Shannon Water and Sanitation	Boulder	Purgatoire River Water Conservancy District	Las Animas
Silver Heights Water and Sanitation	Douglas	San Luis Valley Water Conservancy District	Alamosa, Rio Grande, Saguache
Skyway Park Water and Sanitation	El Paso	San Miguel Water Conservancy District	Montrose, San Miguel
Snowmass Water and Sanitation	Pitkin	Sedgwick-Sand Draws Conservancy District	Sedgwick
South Adams County Water and Sanitation	Adams	Silt Water Conservancy District	Garfield
South Clark County Water and Sanitation	Arapahoe	Southeastern Colorado Water Conservancy District	Pueblo
South Sheridan Water, Sanitary Sewer & Storm	Jefferson	Tri-County Water Conservancy District	Delta, Montrose, Ouray
Southwest Greeley Water and Sanitation	Weld	Trinchera Water Conservancy District	Costilla
Southwest Metropolitan Water and Sanitation	Arapahoe, Douglas, Jefferson	Upper Gunnison River Water Conservancy	Gunnison, Hinsdale, Saguache
Strasburg Sanitation and Water	Adams, Arapahoe	Upper South Platte Water Conservancy	Clear Creek, Douglas, Park, Teller, Jefferson
Standley Lake Water and Sanitation	Jefferson	Upper Yampa Water Conservancy	Moffat, Routt
Steamboat II Water and Sanitation	Routt	Ute Water Conservancy	Mesa
Tamarac Water and Sanitation	Arapahoe	Vineland Conservancy District	Pueblo
Teller County Water and Sanitation Dist. No. 1	Teller	Vineland Water Conservancy District	Mesa
Three Lakes Water and Sanitation	Grand	West Divide Water Conservancy District	Garfield, Mesa, Pitkin
Thunderbird Water and Sanitation	Douglas	Yellow Jacket Water Conservancy District	Garfield, Moffat, Rio Blanco
Tyrollean Terrace Water and Sanitation	Summit		
Vail Village West Water and Sanitation	Eagle		
Vail Water and Sanitation	Eagle		
Vesta City Water and Sanitation	Douglas		
West Craig Water and Sanitation	Moffat		
Westlake Water and Sanitation	Adams		
West Loveland Water and Sanitation	Larimer		
Westmoor Water and Sanitation	Pueblo		
White Horse Springs Water and Sanitation	Pitkin		
Wiggins Water and Sanitation	Morgan		
Willowbrook Water and Sanitation	Jefferson		
Winter Park West Water and Sanitation	Grand		
Winter Park West Water and Sanitation	Grande		
Woodmen Water and Sanitation	El Paso		
Woodmoor at Breckenridge Water and Sanitation	Summit		
Woodmoor Water and Sanitation District No. 1	El Paso		

WATER CONSERVANCY DISTRICTS

Arkansas River Conservancy District	Summit
Basalt Water Conservancy District	Eagle, Garfield, Pitkin
Battlement Mesa Water Conservancy District	Mesa
Bluestone Water Conservancy District	Garfield, Mesa
Bostwick Park Water Conservancy District	Gunnison, Montrose

WATER CONSERVATION DISTRICTS

Colorado River Water Conservation District	Delta, Eagle, Garfield, Grand, Gunnison, Hinsdale, Mesa, Moffat, Montrose, Ouray, Pitkin, Rio Blanco, Routt, Saguache, Summit
Rio Grande Water Conservation District	Alamosa, Conejos, Mineral, Rio Grande
Southwestern Conservation District	Archuleta, Dolores, Hinsdale, La Plata, Mineral, Montrose, Ouray, Pitkin, Rio Blanco, Routt, Saguache, Summit

MISCELLANEOUS DISTRICTS

Arapahoe County Law Enforcement Authority	Arapahoe
Jefferson County Law Enforcement Authority	Jefferson
Moffat Tunnel Improvement District	Adams, Boulder, Denver, Eagle, Gilpin, Grand, Jefferson, Moffat, Routt
Regional Transportation District	Adams, Arapahoe, Denver, Douglas, Jefferson, Weld

VALUATIONS, LEVIES AND REVENUE OF GOVERNMENTAL SUBDIVISIONS OF THE STATE AS OF JANUARY 1, 1972

ADAMS COUNTY

School Districts in Numerical Order	Assessed Valuation Nearest Ten Dollars	Foundation and General Fund		Capital Reserve Fund		Bond Redemption Fund		Total	
		Levy Mills	Revenue Dollars	Levy Mills	Revenue Dollars	Levy Mills	Revenue Dollars	Levy Mills	Revenue Dollars
1 Mapleton	\$ 54,381,490	61.29	\$ 3,333,041	2.00	\$ 108,763	63.29	3,441,804
1	(34,612,620)	12.98	449,272	12.98	449,272
1A	(15,930,860)	12.91	205,667	12.91	205,667
1B	(3,838,010)	11.77	45,173	11.77	45,173
Re-3(J)..... Weld County	467,920	39.36	18,417	2.00	936	6.56	3,070	47.92	22,423
12	75,942,890	63.28	4,805,666	2.00	151,885	11.32	859,674	76.60	5,817,225
14	45,296,160	70.02	3,171,637	2.00	90,592	11.36	514,564	83.38	3,776,793
26J	604,510	34.82	21,049	2.00	1,209	8.00	4,836	44.82	27,094
27J	25,212,050	61.05	1,539,196	2.00	50,424	11.00	277,332	74.05	1,866,952
28J	39,412,640	72.08	2,840,863	2.00	78,825	74.08	2,919,688
28J	(24,521,050)	10.00	245,210	10.00	245,210
28J B	(8,307,450)	9.70	80,582	9.70	80,582
28J C, D, & E	(5,506,620)	9.30	51,212	9.30	51,212
28J F	(1,077,520)	15.30	16,486	15.30	16,486
29J	3,391,210	39.00	132,257	2.00	6,783	41.00	139,040
29 A	(1,794,370)	10.50	18,841	10.50	18,841
29 B	(1,596,840)	8.50	13,573	8.50	13,573
31J	2,125,760	51.80	110,114	2.00	4,252	53.80	114,366
32J	4,329,500	42.912	185,788	2.00	8,659	44.912	194,447
50	74,799,670	72.61	5,431,204	11.76	879,644	84.37	6,310,848
Re-50(J)..... Wiggins	1,781,830	43.33	77,207	2.00	3,564	4.00	7,127	49.33	87,898
TOTAL	\$327,745,630	\$21,666,439	\$505,892	\$3,672,263	\$25,844,594				

Re-3(J) School District is joint with Weld County
 26J School District is joint with Arapahoe County.
 27J School District is joint with Weld County.
 28J School District is joint with Arapahoe County.
 29J School District is joint with Arapahoe County.
 31J School District is joint with Arapahoe County.
 32J School District is joint with Arapahoe County.
 Re-50(J) School District is joint with Morgan and Weld Counties.
 Headquarters in county in bold face type.

JUNIOR COLLEGES	Assessed Valuation Nearest Ten Dollars	All Funds Except Bond Redemption Levy Mills	Revenue Dollars	Bond Redemption Fund Levy Mills	Revenue Dollars	Levy Mills	Total Revenue Dollars
Aims College	\$ 467,920	4.00	1,872	4.00	1,872
Morgan County Community College	1,781,830	1.765	3,145	1.765	3,145
TOTAL	\$2,249,750	\$5,017	\$5,017				

CITIES AND TOWNS

Arvada	\$ 2,054,810	10.00	\$ 20,548	10.00*	\$ 20,548
Aurora	35,130,920	12.795	449,500	.705	24,767	13.50	474,267
Bennett	485,720	12.50	6,072	12.50*	6,072
Brighton	11,136,580	12.70	141,435	12.70*	141,435
Commerce City	30,267,600	9.43	285,423	.57	17,253	10.00	302,676
Federal Heights	2,000,070	.50	1,000	4.50	9,000	5.00	10,000
Thornton	18,919,540	8.99	170,087	2.99	56,569	11.98	226,656
Westminster	31,798,710	8.60	273,469	.90	28,619	9.50*	302,088
TOTAL	\$131,793,950	\$1,347,534	\$136,208				\$1,483,742

COUNTY PURPOSE

County General Fund	\$327,745,630	7.00*	\$2,294,219	7.00	\$2,294,219
Contingent Fund	327,745,630	.25	81,93625	81,936
Road and Bridge Fund	327,745,630	3.00	983,237	3.00	983,237
Public Welfare Fund	327,745,630	3.50	1,147,110	3.50	1,147,110
Library Fund	327,745,630	1.00	327,746	1.00	327,746
Retirement Fund	327,745,630	.75	245,80975	245,809
Public Works Fund	327,745,630	1.50	491,618	1.50	491,618
TOTAL	\$327,745,630	17.00*	\$5,571,675			17.00	\$5,571,675

LOCAL IMPROVEMENT AND SERVICE DISTRICTS

Arapahoe Regional Library	\$ 603,950	1.40	846	1.40*	846
Baker Metropolitan Water & Sanitation	23,631,480	5.75	135,881	5.75	135,881
Baker Metropolitan Sewer Only	1,326,820	1.00	1,327	1.00	1,327

* Levy Approved by Division of Local Government

VALUATIONS, LEVIES AND REVENUE OF GOVERNMENTAL SUBDIVISIONS OF THE STATE AS OF JANUARY 1, 1972, Continued

ADAMS COUNTY, Continued

	Assessed Valuation Nearest Ten Dollars	All Funds Except Bond Redemption Levy Mills	Revenue Dollars	Bond Redemption Fund		Total	
				Levy Mills	Revenue Dollars	Levy Mills	Revenue Dollars
Bennett Fire Protection Dist. No. 7	3,768,060	2.00	7,536			2.00*	7,536
Bennett Sanitation District	490,450	4.00	1,962			4.00	1,962
Berkeley Water & Sanitation	4,916,410	4.00	19,666			4.00*	19,666
Brighton Area Fire Protection Dist. No. 6	8,982,860	2.00	17,966			2.00*	17,966
Brighton General Improvement Dist. No. 1	799,760			5.70	4,559	5.70	4,559
Brighton General Improvement Dist. No. 2	395,420			3.00	1,186	3.00	1,186
Byers Fire Protection Dist. No. 9	2,272,420	1.85	4,204			1.85	4,204
Central Colorado Water Conservancy Dist.	10,180,900	1.00	10,181			1.00*	10,181
Deertrail Fire Protection Dist. No. 10	215,080	.25	54			.25	54
Eastlake Water & Sanitation District	166,690			7.00	1,167	7.00	1,167
Hazeltine Heights Water & Sanitation	242,040	18.00	4,357			18.00	4,357
Hyland Hills Metropolitan Parks & Recreation	69,764,150	4.00	279,057			4.00	279,057
Hyland Hills (Northglenn 24th Filing)	2,858,630			.80	2,287	.80	2,287
Industrial Park Water & Sanitation	587,160	6.00	3,523			6.00*	3,523
Northgate Water District	755,710	13.25	10,013			13.25	10,013
Northglenn Metropolitan Recreation Dist.	43,350,560	4.00	173,402			4.00	173,402
North Kiowa Bijou Management	3,991,250	.50	1,996			.50	1,996
North Lincoln Water & Sanitation	1,147,440	4.20	4,819	4.80	5,508	9.00*	10,327
North Pecos Water & Sanitation	3,386,460			10.00	33,865	10.00	33,865
North Washington Fire Protection Dist. No. 3	47,211,530	5.75	271,466			5.75*	271,466
North Washington Street Water & Sanitation	23,210,470			4.28	99,341	4.28	99,341
Regional Transportation District	327,745,630	.38	124,543			.38	124,543
Sable Water District	2,506,380			7.00	17,545	7.00	17,545
South Adams County Fire Protection No. 4	44,181,950	1.75	77,318			1.75*	77,318
South Adams County Water & Sanitation	28,856,620			3.00	86,570	3.00	86,570
Southeast Weld Fire Protection No. 5	860,690	1.35	1,162			1.35	1,162
Southwest Adams County Fire Protection No. 2	39,558,780	1.807	71,483	.193	7,635	2.00	79,118
Strasburg Fire Protection Dist. No. 8	2,533,660	1.00	2,534			1.00*	2,534
Strasburg Water & Sanitation	511,740	11.00	5,629			11.00*	5,629
Urban Drainage & Flood Control	312,620,710	.10	31,262			.10*	31,262
West Adams County Fire Protection No. 1	57,348,960	3.55	203,589	.34	19,498	3.89*	223,087
West Adams County Bond & Interest Only	3,274,540			.34	1,113	.34	1,113
West Adams County Pension Fund Only	2,373,670	.50	1,187			.50	1,187
Westlake Water & Sanitation	423,150			10.00	4,232	10.00	4,232
Westminster General Improvement No. 1	252,890			5.30	1,340	5.30	1,340
TOTAL	\$1,077,305,070		\$1,466,963		\$285,846		\$1,752,809

* Levy Approved by The Division of Local Government

SUMMARY OF LEVIES

TYPE OF LEVY

School Districts	\$327,745,630	\$22,172,331	\$ 3,672,263	\$25,844,594
Junior Colleges	2,249,750	5,017		5,017
Total Education		\$22,177,348	\$ 3,672,263	\$25,849,611
Cities and Towns	\$131,793,950	1,347,534	136,208	1,483,742
County Purposes	327,745,630	17.00	5,571,675	5,571,675
Local Improvement and Service Districts	1,077,305,070	1,466,963	285,846	1,752,809
Predatory Animal Fund	11,900	40.00	476	476
County Total Valuation and Revenue	\$327,745,630	\$30,563,996	\$ 4,094,317	\$34,658,313

ALAMOSA COUNTY

School Districts in Numerical Order	Assessed Valuation Nearest Ten Dollars	Foundation and General Fund		Capital Reserve Fund		Bond Redemption Fund		Total	
		Levy Mills	Revenue Dollars	Levy Mills	Revenue Dollars	Levy Mills	Revenue Dollars	Levy Mills	Revenue Dollars
RE 1J	\$ 215,540	46.00	\$ 9,915	2.00	\$ 431	6.90	1,487	54.90	11,833
6J	147,760	37.30	5,511			2.50	369	39.80	5,880
Re 11J	17,353,050	45.89	796,331	2.00	34,706	8.50	147,500	56.39	978,537
Re 22J	2,341,350	44.90	105,127	2.00	4,682			46.90	109,809
26 Jt	44,010	46.08	2,028	2.00	88	2.99	132	51.07	2,248
Re 33J	908,830	42.88	38,970	2.00	1,818	1.773	1,609	46.653	42,397
TOTAL	\$ 21,010,540		\$957,882		\$41,725		\$151,097		\$1,150,704

Re-1J School District is joint with Conejos County.
 6J School District is joint with Conejos County.
 Re-11J School District is joint with Conejos County.
 Re-22J School District is joint with Saguache County.
 26Jt School District is Joint with Saguache and Rio Grande Counties.
 Re-33J School District is joint with Rio Grande County.
 Headquarters in county in bold face type.

VALUATIONS, LEVIES AND REVENUE OF GOVERNMENTAL SUBDIVISIONS OF THE STATE AS OF JANUARY 1, 1972, Continued

ALAMOSA COUNTY, Continued

CITIES AND TOWNS	Assessed Valuation Nearest Ten Dollars	All Funds Except Bond Redemption Revenue		Bond Redemption Fund		Total	
		Levy Mills	Revenue Dollars	Levy Mills	Revenue Dollars	Levy Mills	Revenue Dollars
Alamosa	\$ 10,325,770	13.16	135,890	1.20	12,390	14.36	148,280
Hooper	65,050	6.50	423	6.50	423
TOTAL	\$ 10,390,820		\$ 136,313		\$ 12,390		\$ 148,703
COUNTY PURPOSE							
County General Fund	\$ 21,010,540	8.50	\$ 178,590	8.50	\$ 178,590
Contingent Fund	21,010,540	1.00	21,010	1.00	21,010
Road and Bridge Fund	21,010,540	3.50	73,537	3.50	73,537
Public Welfare Fund	21,010,540	3.75*	78,791	3.75	78,791
Airport Fund	21,010,540	1.00	21,010	1.00	21,010
Library Fund	21,010,540	1.00	21,010	1.00	21,010
Retirement Fund	21,010,540	.50	10,50550	10,505
Recreation Fund	21,010,540	.20	4,20220	4,202
TOTAL	\$ 21,010,540	19.45*	\$ 408,655			19.45	\$ 408,655
* Levy Approved By Division of Local Government							
LOCAL IMPROVEMENT AND SERVICE DISTRICTS							
Alamosa Fire District	\$ 7,541,480	1.647	\$ 12,421	1.647*	\$ 12,421
Carmel Drainage District	1,759,59A	\$1.00A	1,760	\$1.00A	1,760
Center Fire District	408,260	1.50	612	1.50	612
East Alamosa Sanitation District	709,120	30.00	21,274	30.00*	21,274
Mosquito Control District	15,412,130	2.00	30,824	2.00*	30,824
N.W. Conejos Fire District	255,650	2.00	511	2.00	511
Rio Grande Water Conservation District	21,010,540	1.00	21,010	1.00	21,010
S.L.V. Irrigation District	18,702,37A	\$2.61A	48,813	\$2.61A	48,813
Waverly Drainage District	3,338	3,338
TOTAL	\$ 45,337,180		\$ 140,563				\$ 140,563
* Levy Approved By The Division of Local Government A - Acres & per acre							
SUMMARY OF LEVIES							
TYPE OF LEVY							
School Districts	\$ 21,010,540	999,607	151,097	1,150,704
Cities and Towns	10,390,820	136,313	12,390	148,703
County Purposes	21,010,540	19.45	408,655	19.45	408,655
Local Improvement and Service Districts	45,337,180	140,563	140,563
Predatory Animal Fund	76,930	40.00	3,077	40.00	3,077
County Total Valuation and Revenue	\$ 21,010,540		\$ 1,688,215		\$ 163,487		\$ 1,851,702

ARAPAHOE COUNTY

School Districts in Numerical Order	Assessed Valuation Nearest Ten Dollars	Foundation and General Fund		Capital Reserve Fund		Bond Redemption Fund		Total	
		Levy Mills	Revenue Dollars	Levy Mills	Revenue Dollars	Levy Mills	Revenue Dollars	Levy Mills	Revenue Dollars
1	\$ 66,234,550	59.53	\$ 3,942,942	2.00	\$ 132,468	61.53	\$ 4,075,410
.....	(60,364,730)	6.88	415,509	6.88	415,509
1-5-36	(188,110)	4.20	790	4.20	790
1-23	(5,681,710)	6.48	36,817	6.48	36,817
2	12,434,170	67.00	833,090	2.00	24,868	69.00	857,958
2-16	(602,640)	10.55	6,358	10.55	6,358
2-23	(4,437,120)	14.00	62,120	14.00	62,120
2-75	(7,394,410)	14.00	103,522	14.00	103,522
5	94,977,320	73.95	7,023,573	1.00	94,977	10.00	949,773	84.95	8,068,323
6	125,609,800	66.19	8,314,112	2.00	251,220	12.52	1,572,635	80.71	10,137,967
26J	4,734,430	34.82	164,853	2.00	9,469	8.00	37,875	44.82	212,197
28J	75,163,580	72.08	5,417,791	2.00	150,327	74.08	5,568,118
28J	(59,812,580)	10.00	598,126	10.00	598,126
28-25J	(199,100)	9.90	1,971	9.90	1,971
28-25-80J	(11,636,750)	9.30	108,222	9.30	108,222
28-51J	(668,300)	9.30	6,215	9.30	6,215
28-62J	(2,846,850)	9.30	26,476	9.30	26,476
29J	1,523,980	39.00	59,436	2.00	3,048	41.00	62,484
29J	(551,570)	10.50	5,792	10.50	5,792
29CJ	(972,410)	8.50	8,265	8.50	8,265
31J	1,720,330	51.80	89,113	2.00	3,441	53.80	92,554
32J	1,854,690	42.92	79,604	2.00	3,709	44.92	83,313
TOTAL	\$384,252,850		\$25,924,514		\$ 673,527		\$ 3,940,466		\$30,538,507

VALUATIONS, LEVIES AND REVENUE OF GOVERNMENTAL SUBDIVISIONS OF THE STATE AS OF JANUARY 1, 1972, Continued

ARAPAHOE COUNTY, Continued

- 26J School District is joint with Adams County.
 - 28J School District is joint with Adams County.
 - 29J School District is joint with Adams County.
 - 31J School District is joint with Adams County.
 - 32J School District is joint with Adams County.
- Headquarters in county in bold face type.

JUNIOR COLLEGES

	Assessed Valuation Nearest Ten Dollars	All Funds Except Bond Redemption Levy Mills	Revenue Dollars	Bond Redemption Fund Levy Mills	Revenue Dollars	Levy Mills	Total Revenue Dollars
Arapahoe Community College	\$138,015,640	.54	\$ 74,52854	\$ 74,528
Aurora, City of	\$ 86,333,430	13.50	\$ 1,165,501	13.50	\$ 1,165,501
Bow-Mar, Town of	2,085,900	7.00	14,601	7.00	14,601
Cherry Hills Village, Town of	19,088,440	8.15	155,571	.35	6,681	8.50*	162,252
Columbine Valley, Town of	2,178,390	5.00	10,892	5.00	10,892
Deer Trail, Town of	364,691	16.42	5,988	16.42	5,988
Englewood, City of	75,361,983	1.95	146,956	2.02	152,231	3.97*	299,187
Glendale, Town of	8,576,300	9.50	81,475	9.50	81,475
Greenwood Village, Town of	19,270,340	7.00	134,892	7.00	134,892
Littleton, City of	57,651,257	8.50	490,036	.50	28,826	9.00*	518,862
Sheridan, City of	5,546,684	11.00	61,014	11.00	61,014
TOTAL	\$276,457,415		\$ 2,266,926		\$ 187,738		\$ 2,454,664

* Levy Approved By Division of Local Government.

COUNTY PURPOSE

County, General Fund	\$384,252,850	5.70*	\$2,190,241	5.70	\$ 2,190,241
Road and Bridge Fund	384,252,850	1.30	499,529	1.30	499,529
Public Welfare Fund	384,252,850	2.00	768,505	2.00	768,505
Public Works	384,252,850	1.50	576,380	1.50	576,380
TOTAL	\$384,252,850	10.50*	\$4,034,655			10.50	\$ 4,034,655

* Levy Approved By Division of Local Government

LOCAL IMPROVEMENT AND SERVICE DISTRICTS

Arapahoe County Law Enforcement Authority	\$107,168,706	2.70	289,356	2.70	289,356
Arapahoe Regional Library	164,905,762	1.40	230,868	1.40*	230,868
Bennett Fire Protection District	1,104,765	2.00	2,210	2.00*	2,210
Bow-Mar Water & Sanitation District	1,959,750	1.60	3,136	1.60	3,136
Brookridge Heights Sanitation & Water	1,534,640	.25	38425	384
Byers Fire Protection District	1,914,088	2.00	3,828	2.00	3,828
Byers Water & Sanitation District	570,431	11.00	6,275	11.00*	6,275
Castlewood Fire Protection District	31,589,223	4.93	155,735	.07	2,211	5.00*	157,946
Castlewood Sanitation District	2,675,078	4.00	10,700	4.00*	10,700
Castlewood Water District	2,899,307	1.49	4,320	10.51	30,472	12.00*	34,792
Cherry Creek Valley Water & Sanitation	6,505,100	10.00	65,051	10.00*	65,051
Cherry Creek Village Water District	3,488,000	1.00	3,488	1.00	3,488
Cherry Hills Fire Protection	25,739,450	5.90	151,863	5.90*	151,863
Cherry Hills Heights Water & Sanitation	581,180	2.16	1,255	4.24	2,464	6.40	3,719
Cherry Hills North Water & Sanitation	235,310	7.00	1,647	7.00*	1,647
Cherry Hills Sanitation District No. 1	810,540	5.00	4,053	9.00	7,295	14.00*	11,348
Cherry Hills Rancho Water & Sanitation	474,010	10.00	4,740	10.00	4,740
Cherrymoor South Water & Sanitation	76,880	10.00	769	10.00	769
College View Fire Protection	1,151,010	1.80	2,072	1.80*	2,072
Columbine Water & Sanitation	2,142,130	.38	814	2.62	5,612	3.00	6,426
Country Homes Sanitation District No. 1	797,120	25.00	19,928	25.00	19,928
Cunningham Fire Protection	10,604,540	2.36	25,027	2.36*	25,027
Deer Trail Fire Protection	3,804,816	.25	95125*	951
Devonshire Heights Water & Sanitation	866,530	.61	529	7.89	6,837	8.50	7,366
East Bellevue Water & Sanitation District	686,090	.82	563	14.18	9,729	15.00*	10,292
East Cherry Creek Valley Water & Sanitation	640,375	2.07	1,326	7.93	5,078	10.00	6,404
East Valley Water & Sanitation District	159,740	3.50	559	9.50	1,518	13.00	2,077
General Improvement District No. 1	356,200	5.00	1,781	5.00*	1,781
Glendale Water & Sanitation	8,294,410	6.60	54,743	6.67	55,324	13.27*	110,067
Goldsmith Gulch Sanitation District	15,271,910	1.90	29,017	1.90*	29,017
Greenbelt Sanitation District	800,920	10.00	8,009	10.00	8,009
Greenwood Village Sewer & General Improvement	2,053,300	10.50	21,560	10.50	21,560
Havana Water & Sanitation District	122,190	10.00	1,222	10.00*	1,222
Hi-Lin Water & Sanitation District	1,193,760	5.51	6,578	5.51	6,578
Hillcrest Water & Sanitation District	3,469,930	2.80	9,716	7.70	26,718	10.50*	36,434
Holly Hills Water & Sanitation District	5,450,340	2.00	10,901	2.00*	10,901

VALUATIONS, LEVIES AND REVENUE OF GOVERNMENTAL SUBDIVISIONS OF THE STATE AS OF JANUARY 1, 1972, Continued

ARAPAHOE COUNTY, Continued

Littleton Fire Protection District	55,473,030	6.00	332,838	6.00*	332,838
Littleton Sanitation District No. 7	380,920	2.24	853	2.24	853
Littleton Sanitation District No. 10	7,790,910	1.61	12,543	1.61*	12,543
Littleton Water & Sanitation District No. 11	7,490,110	.25	1,87325	1,873
Logan Town General Improvement District	439,130	.72	316	5.28	2,319	6.00*	2,635
Mansfield Heights Water & Sanitation	1,736,210	6.00	10,417	6.00	10,417
Normandy Estates Metro Recreation	458,670	4.00	1,835	4.00	1,835
North Kiowa Ground Water Management	7,844,783	.50	3,92250*	3,922
Orchard Hills Water District	700,470	10.00	7,005	10.00*	7,005
Orchard Hills Metro Recreation & Park	700,470	4.00	2,802	4.00*	2,802
Parker Fire Protection	1,629,334	2.00	3,259	2.00*	3,259
Platte Canyon Water & Sanitation District	3,654,010	4.38	16,005	3.62	13,228	8.00*	29,233
Regional Transportation	384,252,850	.38	146,01638	146,016
Sabie Water District	1,940,775	7.00	13,585	7.00	13,585
Sheridan Sanitation District	562,740	3.00	1,688	3.00	1,688
Sheridan Sanitation District No. 2	3,638,210	.88	3,202	4.00	14,553	4.88	17,755
Skyline Fire Protection District	7,057,640	.90	6,35190	6,351
South Arapahoe Sanitation District	35,319,920	2.00	70,640	2.00*	70,640
South Englewood Sanitation No. 1	27,998,470	.40	11,19940	11,199
Southgate Sanitation District	10,752,880	5.00	53,764	5.00*	53,764
Southgate Water District	20,513,880	5.00	102,569	5.00*	102,569
South Suburban Metro Recreation & Park	151,368,290	3.55	537,357	.45	68,116	4.00*	605,473
Southwest Cherry Hills Water District	2,520,400	1.45	3,655	3.55	8,947	5.00	12,602
Southwest Metro Water & Sanitation	426,190	10.00	4,262	10.00*	4,262
Strasburg Fire Protection District	1,612,090	1.00	1,612	1.00	1,612
Strasburg Sanitation & Water District	208,664	11.00	2,295	11.00	2,295
Tamarac Water & Sanitation District	199,460	3.05	608	10.45	2,084	13.50	2,692
Urban Drainage & Flood Control	373,843,654	.10	37,38410*	37,384
TOTAL	\$1,522,611,691		\$ 2,235,981		\$ 551,353		\$ 2,787,334

* Levy Approved By Division of Local Government

SUMMARY OF LEVIES

TYPE OF LEVY

School Districts	\$384,252,850	\$26,598,041	\$ 3,940,466	\$30,538,507
Junior Colleges	138,015,640	74,528	74,528
Total Education			\$26,672,569		\$ 3,940,466		\$30,613,035
Cities and Towns	\$276,457,415	2,266,926	187,738	2,454,664
County Purposes	384,252,850	10.50	4,034,655	10.50	4,034,655
Local Improvement and Service Districts	1,522,611,691	2,235,981	551,353	2,787,334
Predatory Animal Fund	8,700	40.00	348	40.00	348
County Total Valuation and Revenue	\$384,252,850		\$35,210,479		\$ 4,679,557		\$39,890,036

ARCHULETA COUNTY

School Districts in Numerical Order	Assessed Valuation Nearest Ten Dollars	Foundation and General Fund		Capital Reserve Fund		Bond Redemption Fund		Total Levy Mills	Total Revenue Dollars
		Levy Mills	Revenue Dollars	Levy Mills	Revenue Dollars	Levy Mills	Revenue Dollars		
10 Jt.-R Bayfield	\$ 176,860	33.00	\$ 5,836	2.00	\$ 354	35.00	\$ 6,190
11 Jt. Ignacio	701,180	22.00	15,426	2.00	1,402	24.00	16,828
50 Jt. Pagosa Springs	7,755,770	35.82	277,812	2.00	15,511	4.99	\$ 38,701	42.81	332,024
TOTAL	\$ 8,633,810		\$ 299,074		\$ 17,267		\$ 38,701		\$ 355,042

10Jt-R School District is joint with La Plata County.
 11Jt School District is joint with La Plata County.
 50Jt School District is joint with Hinsdale County.
 Headquarters in county in bold face type.

CITIES AND TOWNS	Assessed Valuation Nearest Ten Dollars	All Funds Except Bond Redemption		Bond Redemption Fund		Total Levy Mills	Total Revenue Dollars
		Levy Mills	Revenue Dollars	Levy Mills	Revenue Dollars		
Pagosa Springs	\$ 1,501,050	9.20	\$ 13,810	9.20*	\$ 13,810
COUNTY PURPOSE							
County General Fund	\$ 8,633,810	6.00	\$ 51,804	6.00	\$ 51,804
Contingent Fund	8,633,810	1.00	8,634	1.00	8,634
Road and Bridge Fund	8,633,810	1.00	8,634	1.00	8,634
Public Welfare Fund	8,633,810	2.00	17,268	2.00	17,268
TOTAL	\$ 8,633,810	10.00	\$ 86,340			10.00	\$ 86,340

* Levy Approved by The Division of Local Government

VALUATIONS, LEVIES AND REVENUE OF GOVERNMENTAL SUBDIVISIONS OF THE STATE AS OF JANUARY 1, 1972, Continued

ARCHULETA COUNTY, Continued

LOCAL IMPROVEMENT AND SERVICE DISTRICTS	Assessed Valuation Nearest Ten Dollars	All Funds Except Bond Redemption		Bond Redemption Fund		Total	
		Levy Mills	Revenue Dollars	Levy Mills	Revenue Dollars	Levy Mills	Revenue Dollars
Pagosa Springs Sanitation District	\$ 1,501,050	7.00	\$ 10,507	7.00*	\$ 10,507
Pine River Irrigation District Acres	3,909A	\$1.13A	4,420	\$1.13	4,420
San Juan Predatory Animal Fund	4,154†	\$0.20†	830	\$0.20	830
Southwest Water Conservancy District	8,633,810	.33	2,84933	2,849
TOTAL	\$ 10,134,860		\$ 18,606				\$ 18,606

* Levy Approved by The Division of Local Government
 A - Acres — Per Acre
 † - Per head of sheep

SUMMARY OF LEVIES

TYPE OF LEVY	Assessed Valuation Nearest Ten Dollars	Levy Mills	Revenue Dollars	Bond Redemption Fund Revenue Dollars	Total Revenue Dollars
School Districts	\$ 8,633,810	\$ 316,341	\$ 38,701	\$ 355,042
Cities and Towns	1,501,050	13,810	13,810
County Purposes	8,633,810	10.00	86,340	86,340
Local Improvement and Service Districts	10,134,860	18,606	18,606
Predatory Animal Fund	20,300	40.00	812	812
County Total Valuation and Revenue	\$ 8,633,810		\$ 435,909	\$ 38,701	\$ 474,610

BACA COUNTY

School Districts in Numerical Order	Assessed Valuation Nearest Ten Dollars	Foundation and General Fund		Capital Reserve Fund		Bond Redemption Fund		Total	
		Levy Mills	Revenue Dollars	Levy Mills	Revenue Dollars	Levy Mills	Revenue Dollars	Levy Mills	Revenue Dollars
RE-1	\$ 8,529,550	42.30	\$ 360,800	2.00	\$ 17,059	3.00	\$ 25,589	47.30	\$ 403,448
Old 50	(35,740)	3.00	107	3.00	107
RE-3	3,271,000	41.51	135,780	2.00	6,542	6.05	19,790	49.56	162,112
RE-4	7,624,280	44.50	342,330	2.00	15,248	4.60	35,072	51.50	392,650
RE-4-4	(1,760)	4.60	8	4.60	8
RE-5	2,395,130	38.19	91,470	2.00	4,790	2.50	5,988	42.69	102,248
RE-6	2,137,860	47.10	100,693	2.00	4,276	9.20	19,668	58.30	124,637
TOTAL	\$ 23,957,820		\$ 1,031,073		\$ 47,915		\$ 106,222		\$ 1,185,210

CITIES AND TOWNS	Assessed Valuation Nearest Ten Dollars	All Funds Except Bond Redemption		Bond Redemption Fund		Total	
		Levy Mills	Revenue Dollars	Levy Mills	Revenue Dollars	Levy Mills	Revenue Dollars
Campo	\$ 139,030	19.76	\$ 2,747	19.76	\$ 2,747
Pritchett	229,090	13.00	2,978	13.00	2,978
Springfield	2,205,640	18.75	41,356	18.75	41,356
Two Buttes	100,620	10.67	1,074	10.67	1,074
Vilas	56,330	33.40	1,881	33.40	1,881
Walsh	1,041,880	27.06	28,193	27.06	28,193
TOTAL	\$ 3,772,590		\$ 78,229				\$ 78,229

COUNTY PURPOSE	Assessed Valuation Nearest Ten Dollars	Levy Mills	Revenue Dollars	Bond Redemption Fund Revenue Dollars	Total Revenue Dollars
County General Fund	\$ 23,957,820	10.00*	\$ 239,578	\$ 239,578
Contingent Fund	23,957,820	.50	11,979	11,979
Road and Bridge Fund	23,957,820	5.00	119,789	119,789
Public Welfare Fund	23,957,820	1.00	23,958	23,958
Public Works Fund	23,957,820	.80	19,166	19,166
TOTAL	\$ 23,957,820	17.30*	\$ 414,470		\$ 414,470

* Levy Approved by Division of Local Government

LOCAL IMPROVEMENT AND SERVICE DISTRICTS

LOCAL IMPROVEMENT AND SERVICE DISTRICTS	Assessed Valuation Nearest Ten Dollars	All Funds Except Bond Redemption		Bond Redemption Fund		Total	
		Levy Mills	Revenue Dollars	Levy Mills	Revenue Dollars	Levy Mills	Revenue Dollars
Southeast Colorado Hospital District	\$ 11,902,510	2.00	\$ 23,805	2.86	\$ 34,041	4.86	\$ 57,846
Walsh Hospital District	12,055,310	2.00	24,111	3.00	36,165	5.00	60,276
Campo Cemetery District	2,044,880	1.00	2,045	1.00	2,045
Minneapolis Cemetery District	1,537,940	.36	55436	554
Springfield Cemetery District	9,771,640	.54	5,27654	5,276
Stonington Cemetery District	1,876,440	1.00	1,876	1.00	1,876
Two Buttes Cemetery District	1,468,720	.70	1,02870	1,028
Vilas Cemetery District	2,706,160	1.00	2,706	1.00	2,706
Walsh Cemetery District	3,466,340	1.00	3,466	1.00	3,466
Two Buttes Metro Rec. District	1,468,720	1.00	1,468	1.00	1,468
TOTAL	\$ 48,298,660		\$ 66,335		\$ 70,206		\$ 136,541

VALUATIONS, LEVIES AND REVENUE OF GOVERNMENTAL SUBDIVISIONS OF THE STATE AS OF JANUARY 1, 1972, Continued

BACA COUNTY, Continued

SUMMARY OF LEVIES

TYPE OF LEVY	Assessed Valuation Nearest Ten Dollars	All Funds Except Bond Redemption Revenue Dollars	Bond Redemption Fund Revenue Dollars	Total Revenue Dollars
School Districts	\$ 23,957,820	\$ 1,078,988	\$ 106,222	\$ 1,185,210
Cities and Towns	3,772,590	78,229		78,229
County Purposes	23,957,820	17.30 414,470		414,470
Local Improvement and Service Districts	48,298,660	66,335	70,206	136,541
Predatory Animal Fund	3,530	40.00 141		141
County Total Valuation and Revenue	\$ 23,957,820	\$ 1,638,163	\$ 176,428	\$ 1,814,591

BENT COUNTY

School Districts in Numerical Order	Assessed Valuation Nearest Ten Dollars	Foundation and General Fund Levy Mills Revenue Dollars	Capital Reserve Fund Levy Mills Revenue Dollars	Bond Redemption Fund Levy Mills Revenue Dollars	Total Levy Mills Revenue Dollars
Re-1	\$ 9,961,510	46.04 \$ 458,628	2.00 \$ 19,923	5.35 \$ 53,294	53.39 \$ 531,845
Re-2	5,266,580	34.92 183,909	2.00 10,533	4.00 21,066	40.92 215,508
Re-13-Jt	1,025,810	47.80 49,034	2.00 2,052	7.70 7,899	57.50 58,985
TOTAL	\$ 16,253,900	\$ 691,571	\$ 32,508	\$ 82,259	\$ 806,338

Re-13Jt School District is joint with Prowers County. Headquarters in county in bold face type.

CITIES AND TOWNS	Assessed Valuation Nearest Ten Dollars	All Funds Except Bond Redemption Revenue Dollars	Bond Redemption Fund Revenue Dollars	Total Revenue Dollars
Las Animas	\$ 2,633,830	22.00 \$ 57,944		22.00 \$ 57,944
COUNTY PURPOSE				
County General Fund	\$ 16,253,900	12.50 \$ 203,174		12.50 \$ 203,174
Contingent Fund	16,253,900	1.00 16,254		1.00 16,254
Road and Bridge Fund	16,253,900	3.00 48,762		3.00 48,762
Public Welfare Fund	16,253,900	5.27 85,658		5.27 85,658
Airport Fund	16,253,900	.02 325		.02 325
Retirement Fund	16,253,900	1.00 16,254		1.00 16,254
TOTAL	\$ 16,253,900	22.79 \$ 370,427		22.79 \$ 370,427

LOCAL IMPROVEMENT AND SERVICE DISTRICTS

Bent County-Las Animas Cemetery District	\$ 11,521,400	1.00 \$ 11,521		1.00 \$ 11,521
Bent-Prowers Cemetery District	4,732,500	1.00 4,733		1.00 4,733
East Side Improvement District	135,820	10.00 1,358		10.00 1,358
Fire District	6,595,980	2.45 16,160		2.45 16,160
L.A. Consolidated Drainage				300
L.A. Extension Drainage				1,953
Southeastern Colorado Water Conservation District	\$ 10,921,870	.04 437		.04 437
Riverview Drainage				633
Southside Improvement	103,450	12.00 1,241		12.00 1,241
South West Improvement District	31,760	22.00 699		22.00 699
Wiley Drainage				1,077
TOTAL	\$ 34,042,780	\$ 40,112		\$ 40,112

SUMMARY OF LEVIES

TYPE OF LEVY	Assessed Valuation Nearest Ten Dollars	All Funds Except Bond Redemption Revenue Dollars	Bond Redemption Fund Revenue Dollars	Total Revenue Dollars
School Districts	\$ 16,253,900	\$ 724,079	\$ 82,259	\$ 806,338
Cities and Towns	2,633,830	57,944		57,944
County Purposes	16,253,900	22.79 370,427		370,427
Local Improvement and Service Districts	34,042,780	40,112		40,112
Predatory Animal Fund	23,465	40.00 939		939
County Total Valuation and Revenue	\$ 16,253,900	\$ 1,193,501	\$ 82,259	\$ 1,275,760

BOULDER COUNTY

School Districts in Numerical Order	Assessed Valuation Nearest Ten Dollars	Foundation and General Fund Levy Mills Revenue Dollars	Capital Reserve Fund Levy Mills Revenue Dollars	Bond Redemption Fund Levy Mills Revenue Dollars	Total Levy Mills Revenue Dollars
Re-1-J	\$ 83,147,200	56.97 \$ 4,736,896	2.00 \$ 166,294	14.62 \$ 1,215,612	73.59 \$ 6,118,802
Re-2(J) Boulder Valley	247,685,620	61.82 15,311,925	2.00 495,371	8.75 2,167,249	72.57 17,974,545
R-2J Thompson	246,860	48.68 12,017	2.00 494	10.23 2,525	60.91 15,036
R-3 Park	1,898,750	38.10 72,342		1.93 3,665	40.03 76,007
Old LRP 3 J	(1,898,750)			5.76 10,937	5.76 10,937

VALUATIONS, LEVIES AND REVENUE OF GOVERNMENTAL SUBDIVISIONS OF THE STATE AS OF JANUARY 1, 1972, Continued

BOULDER COUNTY, Continued

School Districts in Numerical Order Number Name	Assessed Valuation Nearest Ten Dollars	Foundation and General Fund		Capital Reserve Fund		Bond Redemption Fund		Total	
		Levy Mills	Revenue Dollars	Levy Mills	Revenue Dollars	Levy Mills	Revenue Dollars	Levy Mills	Revenue Dollars
Old 3	(100,964,550)					2.49	251,402	2.49	251,402
Old FC 5	(76,408,380)					2.57	196,370	2.57	196,370
Old JRC 6	(977,110)					.82	801	.82	801
Old 17	(44,015,540)					.75	33,012	.75	33,012
Old 43	(18,427,500)					5.89	108,538	5.89	108,538
Old 47	(2,029,400)					3.29	6,677	3.29	6,677
Old 52	(5,133,210)					1.47	7,546	1.47	7,546
TOTAL	\$332,978,430		\$20,133,180		\$ 662,159		\$ 4,004,334		\$24,799,673

Re-1-J School District is joint with Larimer and Weld Counties.
 Re-2-J School District is joint with Larimer and Weld Counties.
 Re-2(J) School District is joint with Gilpin County.
 R-3 School District is joint with Larimer County.

Headquarters in County in boldface type.

CITIES AND TOWNS	Assessed Valuation Nearest Ten Dollars	All Funds Except Bond Redemption		Bond Redemption Fund		Total	
		Levy Mills	Revenue Dollars	Levy Mills	Revenue Dollars	Levy Mills	Revenue Dollars
Boulder	\$141,712,540	7.96	\$ 1,128,032	.64	\$ 90,696	8.60	\$ 1,218,728
Broomfield	14,425,940	13.89	200,376	1.01	14,570	14.90*	214,946
Erie	53,510	37.00	1,980			37.00	1,980
Jamestown	221,010	8.60	1,901	10.25	2,265	18.85	4,166
Lafayette	3,524,210	6.00	21,145	5.00	17,621	11.00	38,766
Longmont	47,074,220	9.00	423,668			9.00	423,668
Louisville	2,841,330	12.00	34,096			12.00*	34,096
Lyons	989,810	2.06	2,039	9.40	9,304	11.46	11,343
Nederland	949,360	13.73	13,035			13.73	13,035
Superior	93,750	18.00	1,688			18.00*	1,688
Ward	108,410	8.45	916			8.45	916
TOTAL	\$211,994,090		\$ 1,828,876		\$ 134,456		\$ 1,963,332

* Levy Approved By Division of Local Government

COUNTY PURPOSES	Assessed Valuation Nearest Ten Dollars	Levy Mills	Revenue Dollars	Bond Redemption Fund Revenue Dollars	Total Revenue Dollars
County General Fund	\$332,978,430	5.00	\$ 1,664,892		5.00 \$ 1,664,892
Contingent Fund	332,978,430	1.00	332,978		1.00 332,978
Road and Bridge Fund	332,978,430	3.75	1,248,669		3.75 1,248,669
Public Welfare Fund	332,978,430	2.25	749,201		2.25 749,201
Retirement Fund	332,978,430	.10	33,298		.10 33,298
Solid Waste Fund	332,978,430	.20	66,596		.20 66,596
Public Works Fund	332,978,430	3.00	998,935		3.00 998,935
TOTAL	\$332,978,430	15.30	\$ 5,094,569		15.30 \$ 5,094,569

LOCAL IMPROVEMENT AND SERVICE DISTRICTS	Assessed Valuation Nearest Ten Dollars	Levy Mills	Revenue Dollars	Bond Redemption Fund Revenue Dollars	Total Revenue Dollars
Allenspark Fire District	\$ 2,535,240	3.87	\$ 9,811		3.87* \$ 9,811
Baseline Water District	516,790			16.00	\$ 8,269 16.00 8,269
Baseline Heights Water Sanitation District	1,138,350	1.00	1,138	4.00	4,553 5.00 5,691
Berthoud Fire Protection District	309,350	3.08	953		3.08 953
Big Springs Water & Sanitation District	247,940	12.74	3,158		12.74 3,158
Boulder Valley Water & Sanitation District	9,448,410			4.90	46,297 4.90* 46,297
Brownsville Water & Sanitation District	573,390			20.00	11,468 20.00 11,468
Coal Creek Canyon Fire Protection District	879,430	5.00	4,397		5.00 4,397
Eldorado Springs-Marshall Fire District	1,240,770	4.34	5,385		4.34 5,385
Erie Water & Sanitation District	7,040	6.00	42		6.00 42
Fairways Water & Sanitation District	99,090			10.00	991 10.00 991
Four Mile Canyon Fire Protection District	704,180	1.83	1,289		1.83 1,289
Gunbarrel Estates Water & Sanitation District	956,420	10.00	9,564		10.00* 9,564
Hoover Hill Sanitation District	1,137,430	1.00	1,137	14.00	15,924 15.00 17,061
Hygiene Fire Protection District	9,454,170	1.00	9,454		1.00* 9,454
Knollwood Water District No. 1	262,390	12.00	3,149		12.00* 3,149
Knollwood Water District No. 2	76,710	15.00	1,151		15.00* 1,151
Lefthand Sanitation District	197,150	10.00	1,972		10.00* 1,972
Longmont Fire Protection District	34,093,970	1.32	45,004		1.32* 45,004
Longmont General Improvement District	2,629,000			10.00	26,290 10.00 26,290
Louisville General Improvement District	2,332,340			7.00	16,326 7.00 16,326
Louisville Sanitation District	2,839,820	3.11	8,832		3.11* 8,832
Lyons Sanitation District	939,680			16.54	15,542 16.54 15,542
Niwot Sanitation District	1,489,130	3.93	5,852		3.93* 5,852
Northern Colorado Water Conservation District	267,631,910	1.00	267,632		1.00 267,632
Olde Stage Water District	400,850	14.00	5,611		14.00* 5,611
Pine Brook Hills Water District	1,478,550			13.00	19,221 13.00 19,221
Regional Transportation District	332,978,430	.38	126,532		.38 126,532
Rocky Mountain Metro Recreation District	773,800	4.00	3,095		4.00* 3,095

**VALUATIONS, LEVIES AND REVENUE OF GOVERNMENTAL SUBDIVISIONS OF THE STATE
AS OF JANUARY 1, 1972, Continued**

BOULDER COUNTY, Continued

	Assessed Valuation Nearest Ten Dollars	All Funds Except Bond Redemption		Bond Redemption Fund		Levy Mills	Total Revenue Dollars
		Levy Mills	Revenue Dollars	Levy Mills	Revenue Dollars		
Shannon Water & Sanitation District	382,970	22.00	8,425	22.00	8,425
Sunshine Fire Protection District	243,930	6.52	1,590	6.52	1,590
Urban Drainage & Flood Control District	316,835,510	.10	31,68310	31,683
Wagoner Water District	1,483,200	5.00	7,416	5.00*	7,416
West Adams Fire District	18,987,900	3.55	67,407	.34	6,456	3.89*	73,863
TOTAL	\$1,015,305,240		\$ 631,679		\$ 171,337		\$ 803,016

* Levy Approved By Division of Local Government

SUMMARY OF LEVIES

TYPE OF LEVY

School Districts	\$332,978,430	\$20,795,339	\$ 4,004,334	\$24,799,673
Cities and Towns	211,994,090	1,828,876	134,456	1,963,332
County Purposes	332,978,430	15.30	5,094,569	15.30	5,094,569
Local Improvement and Service Districts	1,015,305,240	631,679	171,337	803,016
Predatory Animal Fund	6,400	40.00	256	40.00	256
County Total Valuation and Revenue	\$332,978,430		\$28,350,719		\$ 4,310,127		\$32,660,846

CHAFFEE COUNTY

Number	School Districts in Numerical Order Name	Assessed Valuation Nearest Ten Dollars	Foundation and General Fund		Capital Reserve Fund		Bond Redemption Fund		Levy Mills	Total Revenue Dollars
			Levy Mills	Revenue Dollars	Levy Mills	Revenue Dollars	Levy Mills	Revenue Dollars		
R-31	Buena Vista	\$ 8,185,970	30.05	\$ 245,988	2.00	\$ 16,372	10.50	\$ 85,953	42.55	\$ 348,313
R-32J	Salida	13,472,430	32.00	431,118	2.00	26,945	5.70	76,793	39.70	534,856
TOTAL		\$ 21,658,400		\$ 677,106		\$ 43,317		\$ 162,746		\$ 883,169

R-32J School District is joint with Fremont County.

	Assessed Valuation Nearest Ten Dollars	All Funds Except Bond Redemption		Bond Redemption Fund		Levy Mills	Total Revenue Dollars
		Levy Mills	Revenue Dollars	Levy Mills	Revenue Dollars		
CITIES AND TOWNS							
Buena Vista	\$ 2,721,920	17.00	\$ 46,273	17.00	\$ 46,273
Poncha Springs	608,030	12.80	7,782	12.80	7,782
Salida	6,240,740	26.30	164,131	.90	5,617	27.20	169,748
TOTAL	\$ 9,570,690		\$ 218,186		\$ 5,617		\$ 223,803

COUNTY PURPOSE

County General Fund	\$ 21,658,400	12.80*	\$ 277,228	12.80	\$ 277,228
Contingent Fund	21,658,400	.50	10,82950	10,829
Road and Bridge Fund	21,658,400	.50	10,82950	10,829
Public Welfare Fund	21,658,400	1.80	38,985	1.80	38,985
Retirement Fund	21,658,400	.45	9,74645	9,746
Public Works	21,658,400	.50	10,82950	10,829
TOTAL	\$ 21,658,400	16.55*	\$ 358,446			16.55	\$ 358,446

* Levy Approved By Division of Local Government

LOCAL IMPROVEMENT AND SERVICE DISTRICTS

Buena Vista Sanitation District	\$ 2,677,940	2.43	\$ 6,507	2.43*	\$ 6,507
South Arkansas Fire Protection District	2,796,790	5.03	14,068	5.03*	14,068
South East Colorado Water Conservancy District	17,258,970	.40	6,90440*	6,904
TOTAL	\$ 22,733,700		\$ 27,479				\$ 27,479

* Levy Approved By Division of Local Government

SUMMARY OF LEVIES

TYPE OF LEVY

School Districts	\$ 21,658,400	\$ 720,423	\$ 162,746	\$ 883,169
Cities and Towns	9,570,690	218,186	5,617	223,803
County Purposes	21,658,400	16.55	358,446	16.55	358,446
Local Improvement and Service Districts	22,733,700	27,479	27,479
Predatory Animal Control	6,370	40.00	255	40.00	255
County Total Valuation and Revenue	\$ 21,658,400		\$ 1,324,789		\$ 168,363		\$ 1,493,152

VALUATIONS, LEVIES AND REVENUE OF GOVERNMENTAL SUBDIVISIONS OF THE STATE AS OF JANUARY 1, 1972, Continued

CHEYENNE COUNTY

School Districts in Numerical Order	Assessed Valuation Nearest Ten Dollars	Foundation and General Fund Levy Mills	Revenue Dollars	Capital Reserve Fund Levy Mills	Revenue Dollars	Bond Redemption Fund Levy Mills	Revenue Dollars	Levy Mills	Total Revenue Dollars
R-1..... Kit Carson	\$ 6,531,800	32.97	\$ 215,350	32.97	\$ 215,350
R-2..... Cheyenne Wells	7,418,590	37.66	279,380	2.00	14,840	1.79	\$ 13,280	41.45	307,500
R-3..... Arapahoe	2,795,790	31.05	86,810	2.00	5,590	4.16	11,630	37.21	104,030
TOTAL	\$16,746,180		\$ 581,540		\$ 20,430		\$ 24,910		\$ 626,880

CITIES AND TOWNS	Assessed Valuation Nearest Ten Dollars	All Funds Except Bond Redemption Levy Mills	Revenue Dollars	Bond Redemption Fund Levy Mills	Revenue Dollars	Levy Mills	Total Revenue Dollars
Cheyenne Wells	\$ 1,150,440	25.00	\$ 28,760	25.00	\$ 28,760
Kit Carson	338,895	18.00	6,100	18.00	6,100
TOTAL	\$ 1,489,335		\$ 34,860				\$ 34,860

COUNTY PURPOSE	Assessed Valuation Nearest Ten Dollars	All Funds Except Bond Redemption Levy Mills	Revenue Dollars	Bond Redemption Fund Levy Mills	Revenue Dollars	Levy Mills	Total Revenue Dollars
County General Fund	\$ 16,746,180	8.00	\$ 133,970	8.00	\$ 133,970
Contingent Fund	16,746,180	.25	4,18025	4,180
Road and Bridge Fund	16,746,180	3.40	56,940	3.40	56,940
Public Welfare Fund	16,746,180	.75	12,56075	12,560
Retirement Fund	16,746,180	.25	4,19025	4,190
Public Works Fund	16,746,180	1.00	16,746	1.00	16,746
TOTAL	\$ 16,746,180	13.65	\$ 228,586			13.65	\$ 228,586

LOCAL IMPROVEMENT AND SERVICE DISTRICTS	Assessed Valuation Nearest Ten Dollars	All Funds Except Bond Redemption Levy Mills	Revenue Dollars	Bond Redemption Fund Levy Mills	Revenue Dollars	Levy Mills	Total Revenue Dollars
Arapahoe Cemetery	\$ 3,230,980	.15	\$ 48015	\$ 480
Fairview Cemetery	7,096,970	.25	1,77025	1,770
Kit Carson Cemetery	4,149,250	1.00	4,150	1.00	4,150
Fire No. 1	9,440,160	.50	4,72050	4,720
Cheyenne Wells Sanitation No. 1	896,470	6.10	5,468	6.90	6,186	13.00	11,654
Annexation to Cheyenne Wells Sanitation No. 1	141,545	5.00	707	5.00	707
Kit Carson Sanitation No. 1	374,410	8.25	3,090	8.25	3,090
TOTAL	\$ 25,329,785		\$ 17,295		\$ 9,276		\$ 26,571

SUMMARY OF LEVIES

TYPE OF LEVY	Assessed Valuation Nearest Ten Dollars	All Funds Except Bond Redemption Levy Mills	Revenue Dollars	Bond Redemption Fund Levy Mills	Revenue Dollars	Levy Mills	Total Revenue Dollars
School Districts	\$ 16,746,180	\$ 601,970	\$ 24,910	\$ 626,880
Cities and Towns	1,489,335	34,860	34,860
County Purposes	16,746,180	13.65	228,586	13.65	228,586
Local Improvement and Service Districts	25,329,785	17,295	9,276	26,571
Predatory Animal Control	2,150	40.00	86	40.00	86
County Total Valuation and Revenue	\$ 16,746,180		\$ 882,797		\$ 34,186		\$ 916,983

CLEAR CREEK COUNTY

School Districts in Numerical Order	Assessed Valuation Nearest Ten Dollars	Foundation and General Fund Levy Mills	Revenue Dollars	Capital Reserve Fund Levy Mills	Revenue Dollars	Bond Redemption Fund Levy Mills	Revenue Dollars	Levy Mills	Total Revenue Dollars
RE-1	\$ 31,803,910	33.98	\$ 1,080,697	2.00	\$ 63,608	3.00	\$ 95,412	38.98	\$ 1,239,717
Old 2-5	(\$6,088,620)	2.10	12,786	2.10	12,786
TOTAL	\$ 31,803,910		\$ 1,080,697		\$ 63,608		\$ 108,198		\$ 1,252,503

CITIES AND TOWNS	Assessed Valuation Nearest Ten Dollars	All Funds Except Bond Redemption Levy Mills	Revenue Dollars	Bond Redemption Fund Levy Mills	Revenue Dollars	Levy Mills	Total Revenue Dollars
Empire	\$ 334,930	12.61	\$ 4,223	12.61*	\$ 4,223
Georgetown	1,842,180	9.24	17,022	9.24*	17,022
Idaho Springs	3,224,610	8.75	28,215	8.75*	28,215
Silver Plume	280,800	10.00	2,808	10.00*	2,808
TOTAL	\$ 5,682,520		\$ 52,268				\$ 52,268

* Levy Approved By Division of Local Government

COUNTY PURPOSE	Assessed Valuation Nearest Ten Dollars	All Funds Except Bond Redemption Levy Mills	Revenue Dollars	Bond Redemption Fund Levy Mills	Revenue Dollars	Levy Mills	Total Revenue Dollars
County General Fund	\$ 31,803,910	5.90	\$ 187,643	5.90	\$ 187,643
Contingent Fund	31,803,910	.50	15,90250	15,902

FIRST ANNUAL REPORT

VALUATIONS, LEVIES AND REVENUE OF GOVERNMENTAL SUBDIVISIONS OF THE STATE AS OF JANUARY 1, 1972, Continued

CLEAR CREEK COUNTY, Continued

	Assessed Valuation Nearest Ten Dollars	All Funds Except Bond Redemption Levy Mills Revenue Dollars	Bond Redemption Fund Levy Mills Revenue Dollars	Levy Mills	Total Revenue Dollars
Road and Bridge Fund	31,803,910	6.00 190,823	6.00	190,823
Public Welfare Fund	31,803,910	1.37 43,571	1.37	43,571
Retirement Fund	31,803,910	.36 11,44936	11,449
Public Works Fund	31,803,910	.50 15,90250	15,902
TOTAL	\$ 31,803,910	14.63 \$ 465,290		14.63	\$ 465,290
LOCAL IMPROVEMENT AND SERVICE DISTRICTS					
Chicago Creek Sanitation	\$ 264,410	15.00 \$ 3,966	15.00	\$ 3,966
Evergreen Fire Protection	2,293,010	3.90 8,943	3.90	8,943
Georgetown Water and Sanitation	172,420	10.00 1,724	10.00	1,724
St. Mary's Water and Sanitation	1,303,310	15.00 19,550	15.00	19,550
TOTAL	\$ 4,033,150	34,183			34,183
SUMMARY OF LEVIES					
TYPE OF LEVY					
School Districts	\$ 31,803,910 1,144,305 108,198	1,252,503
Cities and Towns	5,682,520 52,268	52,268
County Purposes	31,803,910	14.63 465,290	14.63	465,290
Local Improvement and Service Districts.....	4,033,150 34,183	34,183
Predatory Animal Fund	2,540	40.00 102	40.00	102
County Total Valuation and Revenue.....	\$ 31,803,910	\$ 1,696,148	\$ 108,198		\$ 1,804,346

CONEJOS COUNTY

School Districts in Numerical Order	Assessed Valuation Nearest Ten Dollars	Foundation and General Fund Levy Mills Revenue Dollars	Capital Reserve Fund Levy Mills Revenue Dollars	Bond Redemption Fund Levy Mills Revenue Dollars	Levy Mills	Total Revenue Dollars
RE 1J	\$ 5,817,390	46.00 \$ 267,600	2.00 \$ 11,635	6.90 \$ 40,140	54.90	\$ 319,375
6J	1,934,800	37.30 72,168	2.50 4,837	39.80	77,005
Re 10	3,428,150	42.90 147,068	2.00 6,856	6.91 23,689	51.81	177,613
Old 10	(2,166,495)	1.00 2,166	1.00	2,166
Re-11J	625,970	45.89 28,726	2.00 1,252	8.50 5,321	56.39	35,299
TOTAL	\$ 11,806,310	\$ 515,562	\$ 19,743	\$ 76,153		\$ 611,458

RE 1J School District is joint with Alamosa County
 6J School District is joint with Alamosa County
 Re-11J School District is joint with Alamosa County
 Headquarters in County in bold face type.

	Assessed Valuation Nearest Ten Dollars	All Funds Except Bond Redemption Levy Mills Revenue Dollars	Bond Redemption Fund Levy Mills Revenue Dollars	Levy Mills	Total Revenue Dollars
CITIES AND TOWNS					
Antonito	\$ 553,810	15.37 \$ 8,512	5.00 \$ 2,769	20.37	\$ 11,281
La Jara	647,450	9.10 5,892	10.00 6,474	19.10	12,366
Manassa	345,830	20.00 6,917	20.00	6,917
Romeo	130,905	9.23 1,208	9.23	1,208
Sanford	204,955	9.00 1,845	9.00	1,845
TOTAL	\$ 1,882,950	\$ 24,374	\$ 9,243		\$ 33,617
COUNTY PURPOSE					
County General Fund	\$ 11,806,310	11.29* \$ 133,293	11.29	\$ 133,293
Contingent Fund	11,806,310	.25 2,95225	2,952
Road and Bridge Fund	11,806,310	1.50 17,709	1.50	17,709
Public Welfare Fund	11,806,310	5.00* 59,032	5.00	59,032
Bond Redemption and Interest Fund	11,806,31050 \$ 5,903	.50	5,903
Public Works Fund	11,806,310	.25 2,95225	2,952
TOTAL	\$ 11,806,310	18.29* \$ 215,938	\$ 5,903	18.79	\$ 221,841

* Levy Approved By Division of Local Government

LOCAL IMPROVEMENT AND SERVICE DISTRICTS					
Carmel Drainage	\$ 3,278AF	\$ 1.00AF \$ 3,278	1.00AF	\$ 3,278
Capulin Cemetery	429,760	1.00 430	1.00	430

VALUATIONS, LEVIES AND REVENUE OF GOVERNMENTAL SUBDIVISIONS OF THE STATE
AS OF JANUARY 1, 1972, Continued

CONEJOS COUNTY, Continued

	Assessed Valuation Nearest Ten Dollars	All Funds Except Bond Redemption Levy Mills	Revenue Dollars	Bond Redemption Fund Levy Mills	Revenue Dollars	Levy Mills	Total Revenue Dollars
Central Conejos Fire	1,250,840	2.00	2,502	2.00	2,502
Conejos County Hospital	11,806,315	.85	10,035	1.05	12,397	1.90	22,432
Conejos Water Conservancy District	6,443,325	.60	3,86660	3,866
Lajara Cemetery	2,743,580	.75	2,05875	2,058
Monassa Romeo Cemetery	2,103,545	1.50	3,155	1.50	3,155
Morgan Drainage	9,784AF	\$0.10AF	978	\$0.10AF	978
N.W. Conejos Fire District	4,215,910	2.00	8,432	2.00	8,432
N.E. Conejos Fire District	1,473,945	2.00	2,948	2.00	2,948
Rio Grande Water Conservancy District	11,806,310	1.00	11,806	1.00	11,806
Sanford Cemetery	2,124,980	1.93	4,101	1.93	4,101
San Luis Valley Drainage	8,581AF	\$0.20AF	1,716	\$0.20AF	1,716
South Conejos Fire District	2,157,750	3.00	6,473	3.00	6,473
TOTAL	\$ 46,556,260		\$ 61,778		\$ 12,397		\$ 74,175

AF Acre-Foot, per Acre-Foot

SUMMARY OF LEVIES

TYPE OF LEVY	Assessed Valuation Nearest Ten Dollars	Levy Mills	Revenue Dollars	Bond Redemption Fund Levy Mills	Revenue Dollars	Levy Mills	Total Revenue Dollars
School Districts	\$ 11,806,310	\$ 535,305	\$ 76,153	\$ 611,458
Cities and Towns	1,882,950	24,374	9,243	33,617
County Purposes	11,806,310	18.29	215,938	.50	5,903	18.79	221,841
Local Improvement and Service Districts	46,556,260	61,778	12,397	74,175
Predatory Animal Fund	122,220	40.00	4,889	40.00	4,889
County Total Valuation and Revenue	\$ 11,806,310		\$ 842,284		\$ 103,696		\$ 945,980

COSTILLA COUNTY

School Districts in Numerical Order Number Name	Assessed Valuation Nearest Ten Dollars	Foundation and General Fund Levy Mills	Revenue Dollars	Capital Reserve Fund Levy Mills	Revenue Dollars	Bond Redemption Fund Levy Mills	Revenue Dollars	Levy Mills	Total Revenue Dollars
R-1 Centennial	\$ 4,205,920	56.90	\$ 239,317	2.00	\$ 8,411	58.90	\$ 247,728
R-1	(787,860)	3.60	\$ 2,836	3.60	2,836
R-30 Sierra Grande	4,195,320	33.99	142,599	6.77	28,402	40.76	171,001
TOTAL	\$ 8,401,240		\$ 381,916		\$ 8,411		\$ 31,238		\$ 421,565

CITIES AND TOWNS

Blanca	\$ 391,525	11.50	\$ 4,502	11.50	\$ 4,502
San Luis	589,050	12.00	7,069	12.00	7,069
TOTAL	\$ 980,575		\$ 11,571						\$ 11,571

COUNTY PURPOSE

County General Fund	\$ 8,401,240	10.91*	\$ 91,658	10.91	\$ 91,658
Contingent Fund	8,401,204	1.50	12,602	1.50	12,602
Road and Bridge Fund	8,401,240	1.00	8,401	1.00	8,401
Public Welfare Fund	8,401,240	5.38*	45,198	5.38	45,198
TOTAL	\$ 8,401,240		\$ 157,859					18.79	\$ 157,859

LOCAL IMPROVEMENT AND SERVICE DISTRICTS

San Luis Water & Sanitation District	\$ 589,050	1.75	\$ 1,031	1.75	\$ 1,031
--------------------------------------------	------------	------	----------	-------	-------	-------	-------	------	----------

SUMMARY OF LEVIES

TYPE OF LEVY	Assessed Valuation Nearest Ten Dollars	Levy Mills	Revenue Dollars	Bond Redemption Fund Levy Mills	Revenue Dollars	Levy Mills	Total Revenue Dollars
School Districts	\$ 8,401,240	\$ 390,327	\$ 31,238	\$ 421,565
Cities and Towns	980,575	11,571	11,571
County Purposes	8,401,240	18.79	157,859	18.79	157,859
Local Improvement & Service Districts	589,050	1,031	1,031
Predatory Animal Fund	60,260	40.00	2,410	40.00	2,410
County Total Valuation and Revenue	\$ 8,401,240		\$ 563,198		\$ 31,238		\$ 594,436

* Levy Approved by The Division of Local Government

FIRST ANNUAL REPORT

VALUATIONS, LEVIES AND REVENUE OF GOVERNMENTAL SUBDIVISIONS OF THE STATE AS OF JANUARY 1, 1972, Continued

CROWLEY COUNTY

School Districts in Numerical Order		Assessed Valuation Nearest Ten Dollars	Foundation and General Fund		Capital Reserve Fund		Bond Redemption Fund		Total	
Number	Name		Levy Mills	Revenue Dollars	Levy Mills	Revenue Dollars	Levy Mills	Revenue Dollars	Levy Mills	Revenue Dollars
Re-I-J		\$ 7,487,010	38.66	\$ 289,448	1.50	\$ 11,231			40.16	\$ 300,679
Old 25		(1,130,410)					4.50	\$ 5,087	4.50	5,087
3J		339,260	54.40	18,456	2.00	679	6.70	2,273	63.10	21,408
R-4J		503,260	50.50	25,415	1.50	755	6.00	3,079	58.00	29,189
TOTAL		\$ 8,329,530		\$ 333,319		\$ 12,665		\$ 10,379		\$ 356,363
CITIES AND TOWNS		Assessed Valuation Nearest Ten Dollars	Levy Mills	All Funds Except Bond Redemption Revenue Dollars		Bond Redemption Fund		Total		
				Levy Mills	Revenue Dollars	Levy Mills	Revenue Dollars	Levy Mills	Revenue Dollars	
Crowley		\$ 133,650	18.00	\$ 2,406			18.00	\$ 2,406		
Olney Springs		154,180	9.30	1,434			9.30	1,434		
Ordway		1,017,290	23.00	23,398			23.00	23,398		
Sugar City		234,800	17.80	4,180			17.80	4,180		
TOTAL		\$ 1,539,920		\$ 31,418						\$ 31,418
COUNTY PURPOSE		Assessed Valuation Nearest Ten Dollars	Levy Mills	All Funds Except Bond Redemption Revenue Dollars		Bond Redemption Fund		Total		
				Levy Mills	Revenue Dollars	Levy Mills	Revenue Dollars	Levy Mills	Revenue Dollars	
County General Fund		\$ 8,329,530	9.50	\$ 79,131			9.50	\$ 79,131		
Contingent Fund		8,329,530	2.00	16,659			2.00	16,659		
Road and Bridge Fund		8,329,530	2.00	16,659			2.00	16,659		
Public Welfare Fund		8,329,530	4.30	35,817			4.30*	35,817		
TOTAL		\$ 8,329,530	17.80	\$ 148,266			17.80*	\$ 148,266		
LOCAL IMPROVEMENT AND SERVICE DISTRICTS		Assessed Valuation Nearest Ten Dollars	Levy Mills	All Funds Except Bond Redemption Revenue Dollars		Bond Redemption Fund		Total		
				Levy Mills	Revenue Dollars	Levy Mills	Revenue Dollars	Levy Mills	Revenue Dollars	
Fowler Fire Protection District		\$ 105,780	1.00	\$ 106			1.00	\$ 106		
Olney Springs Sanitation District		154,190	12.00	1,850			12.00	1,850		
Water Conservancy District		5,834,380	.40	2,334			.40	2,334		
TOTAL		\$ 6,094,350		\$ 4,290						\$ 4,290
SUMMARY OF LEVIES		Assessed Valuation Nearest Ten Dollars	Levy Mills	All Funds Except Bond Redemption Revenue Dollars		Bond Redemption Fund		Total		
TYPE OF LEVY				Levy Mills	Revenue Dollars	Levy Mills	Revenue Dollars	Levy Mills	Revenue Dollars	
School Districts		\$ 8,329,530		\$ 345,984		\$ 10,379		\$ 356,363		
Cities and Towns		1,539,920		31,418				31,418		
County Purposes		8,329,530	17.80	148,266			17.80	148,266		
Local Improvement and Service Districts		6,094,350		4,290				4,290		
Predatory Animal Fund		680	40.00	27			40.00	27		
County Total Valuation and Revenue		\$ 8,329,530		\$ 529,985		\$ 10,379		\$ 540,364		

* Levy Approved by Division of Local Government

CUSTER COUNTY

School Districts in Numerical Order		Assessed Valuation Nearest Ten Dollars	Foundation and General Fund		Capital Reserve Fund		Bond Redemption Fund		Total	
Number	Name		Levy Mills	Revenue Dollars	Levy Mills	Revenue Dollars	Levy Mills	Revenue Dollars	Levy Mills	Revenue Dollars
C-1	Westcliffe	\$ 5,125,070	30.24	\$ 154,982	2.00	\$ 10,250			32.24	\$ 165,232
Re-2(J)	Florence	402,420	40.10	16,137	2.00	805	7.70	\$ 3,099	49.80	20,041
TOTAL		\$ 5,527,490		\$ 171,119		\$ 11,055		\$ 3,099		\$ 185,273

Re-2(J) School District is joint with El Paso and Fremont Counties. Headquarters in county in bold face type.

CITIES AND TOWNS		Assessed Valuation Nearest Ten Dollars	Levy Mills	All Funds Except Bond Redemption Revenue Dollars		Bond Redemption Fund		Total		
				Levy Mills	Revenue Dollars	Levy Mills	Revenue Dollars	Levy Mills	Revenue Dollars	
Silvercliff		\$ 197,270	4.80	\$ 946			4.80	\$ 946		
Westcliffe		4,11,920	11.00	4,531			11.00	4,531		
TOTAL		\$ 609,190		\$ 5,477						\$ 5,477
COUNTY PURPOSE		Assessed Valuation Nearest Ten Dollars	Levy Mills	All Funds Except Bond Redemption Revenue Dollars		Bond Redemption Fund		Total		
				Levy Mills	Revenue Dollars	Levy Mills	Revenue Dollars	Levy Mills	Revenue Dollars	
County General Fund		\$ 5,527,490	13.50*	\$ 74,621			13.50*	\$ 74,621		
Contingent Fund		5,527,490	.50	2,763			.50	2,763		

VALUATIONS, LEVIES AND REVENUE OF GOVERNMENTAL SUBDIVISIONS OF THE STATE AS OF JANUARY 1, 1972, Continued

CUSTER COUNTY, Continued

	Assessed Valuation Nearest Ten Dollars	All Funds Except Bond Redemption Levy Mills	Revenue Dollars	Bond Redemption Fund Levy Mills	Revenue Dollars	Levy Mills	Total Revenue Dollars
Road and Bridge Fund	5,527,490	1.00	5,527	1.00	5,527
Public Welfare Fund	5,527,490	1.50	8,291	1.50	8,291
TOTAL	\$ 5,527,490	16.50*	\$ 91,202	16.50	\$ 91,202
LOCAL IMPROVEMENT AND SERVICE DISTRICTS							
Round Mountain Water & Sanitation District.....	\$ 593,040	.50	\$ 29750	\$ 297
SUMMARY OF LEVIES							
TYPE OF LEVY							
School Districts	\$ 5,527,490	\$ 182,174	\$ 3,099	\$ 185,273
Cities and Towns	609,190	5,477	5,477
County Purposes	5,527,490	16.50	91,202	16.50	91,202
Local Improvement and Service Districts.....	593,040	297	297
Predatory Animal Fund	810	40.00	32	40.00	32
County Total Valuation and Revenue.....	\$ 5,527,490	\$ 279,182	\$ 3,099	\$ 282,281

* Levy Approved by Division of Local Government

DELTA COUNTY

School Districts in Numerical Order	Assessed Valuation Nearest Ten Dollars	Foundation and General Fund Levy Mills	Revenue Dollars	Capital Reserve Fund Levy Mills	Revenue Dollars	Bond Redemption Fund Levy Mills	Revenue Dollars	Levy Mills	Total Revenue Dollars
50(J)	\$ 24,459,860	49.14	\$ 1,201,958	2.00	\$ 48,920	3.78	\$ 92,458	54.92	\$ 1,343,336

50(J) School District is joint with Gunnison, Mesa and Montrose Counties.

	Assessed Valuation Nearest Ten Dollars	All Funds Except Bond Redemption Levy Mills	Revenue Dollars	Bond Redemption Fund Levy Mills	Revenue Dollars	Levy Mills	Total Revenue Dollars
CITIES AND TOWNS							
Cedarerge	\$ 794,730	13.00	\$ 10,331	13.00	\$ 10,331
Crawford	140,310	9.00	1,263	9.00	1,263
Delta	4,875,060	16.00	78,001	16.00	78,001
Hatchkiss	583,530	14.27	8,327	14.27	8,327
Paonia	1,228,400	14.97	18,389	14.97	18,389
TOTAL	\$ 7,622,030	\$ 116,311	\$ 116,311
COUNTY PURPOSE							
County General Fund	\$ 24,459,860	7.50	\$ 183,449	7.50	\$ 183,449
Road and Bridge Fund	24,459,860	1.00	24,460	1.00	24,460
Public Welfare Fund	24,459,860	3.50	85,609	3.50	85,609
TOTAL	\$ 24,459,860	12.00	\$ 293,518	12.00	\$ 293,518
LOCAL IMPROVEMNT AND SERVICE DISTRICTS							
Cedaredge Cemetery District	\$ 2,622,690	.99	\$ 2,59699	\$ 2,596
Cory Cemetery District	960,350	1.00	960	1.00	960
Crawford Cemetery District	893,220	.99	88499	884
Eckert Cemetery District	1,307,550	1.00	1,308	1.00	1,308
Hatchkiss Cemetery District	2,916,460	.70	2,04270	2,042
Paonia Cemetery District	3,325,530	1.00	3,325	1.00	3,325
Fire District No. 1	5,987,230	1.56	9,340	1.56	9,340
Fire District No. 2	2,911,090	1.50	4,367	1.50	4,367
Fire District No. 3	4,499,800	1.40	6,300	1.40	6,300
Fire District No. 4	2,630,970	2.00	5,261	2.00	5,261
Bone Mesa Domestic	299,630	10.50	3,146	10.50	3,146
Crawford Water Conservation	801,790	1.50	1,202	1.50	1,202
Delta General Improvement	4,875,060	1.50	7,313	1.50	7,313
Fruitland W. C. D.	203,090	1.50	305	1.50	305
Grand Mesa Water Conservation	4,817,570	.55	2,65055	2,650
Hatchkiss Sanitation	660,370	4.98	3,289	4.98	3,289
Mosquito District No. 1	11,330,200	1.98	22,434	1.98	22,434
North Fork W. C. D.	6,572,880	.50	3,28650	3,286
S. E. Delta Pest	411,500	.41	16941	169
Tri Co. W. C. D.	9,594,210	1.00	9,594	1.00	9,594
Colo. River Water Cons. District	24,459,860	.40	9,78440	9,784
Delta County Hospital	24,459,860	3.00	73,380	3.00	73,380

* Levy Approved By Division of Local Government

VALUATIONS, LEVIES AND REVENUE OF GOVERNMENTAL SUBDIVISIONS OF THE STATE AS OF JANUARY 1, 1972, Continued

DELTA COUNTY, CONTINUED

	Assessed Valuation Nearest Ten Dollars	All Funds Except Bond Redemption Revenue		Bond Redemption Fund		Total	
		Levy Mills	Revenue Dollars	Levy Mills	Revenue Dollars	Levy Mills	Revenue Dollars
Orchard City Irrigation District	2,696A	3.75A	10,113	3.75A	10,113
Smith Fork Project Water	10,150AF	2.60AF	26,390	2.60AF	26,390
County Predatory Animal Fund	20,299#	.20c hd	4,06020c hd	4,060
TOTAL.....	\$116,540,910	\$	213,498			\$	213,498

Head of sheep except those in feed lots.
A Acres and Per Acre.
AF Acre-Feet and Per Acre Foot.

SUMMARY OF LEVIES

TYPE OF LEVY

School Districts	\$ 24,459,860	\$ 1,250,878	\$ 92,458	\$ 1,343,336
Cities and Towns	7,622,030	116,311	116,311
County Purposes	24,459,860	12.00	293,518	12.00	293,518
Local Improvement and Service Districts.....	116,540,910	213,498	213,498
Predatory Animal Fund	101,510	40.00	4,056	40.00	4,056
County Total Valuation and Revenue.....	\$ 24,459,860		\$ 1,878,261		\$ 92,458		\$ 1,970,719

DENVER COUNTY

Annexation No.	School Districts in Numerical Order		Assessed Valuation Nearest Ten Dollars	Foundation and General Fund		Capital Reserve Fund		Bond Redemption Fund		Levy Mills	Total Revenue Dollars
	No.	Name		Levy Mills	Revenue Dollars	Levy Mills	Revenue Dollars	Levy Mills	Revenue Dollars		
	1	Denver	\$1,444,700,000	52.99	\$76,554,653	2.00	\$ 2,889,400	1.30	\$ 1,878,110	56.29	\$81,322,163
13A	13A	Arapahoe Co. No. 35, Consolidated No. 5	(22,349,430)43	9,610	.43	9,610
15A	(Old)	Arapahoe Co. No. 69, Consolidated No. 5	(9,897,280)27	2,672	.27	2,672
18A	(Old)	Arapahoe Co. No. 36, Consolidated No. 5	(3,680,950)02	74	.02	74
19A	(Old)	Arapahoe Co. No. 35, Consolidated No. 5	(845,910)03	25	.03	25
20A	(Old)	Arapahoe Co. No. 35, Consolidated No. 5	(309,220)03	9	.03	9
21A	(Old)	Arapahoe Co. No. 35, Consolidated No. 5	(192,210)	1.87	359	1.87	359
22A	(Old)	Arapahoe Co. No. 69, Consolidated No. 5	(765,390)23	176	.23	176
23A	(Old)	Arapahoe Co. No. 35, Consolidated No. 5	(2,098,520)73	1,532	.73	1,532
24A	(Old)	Arapahoe Co. No. 35, Consolidated No. 5	(414,110)29	120	.29	120
25A	(Old)	Arapahoe Co. No. 69, Consolidated No. 5	(33,620)48	16	.48	16
26A	(Old)	Arapahoe Co. No. 36, Consolidated No. 5	(629,830)	2.74	1,726	2.74	1,726
27A	(Old)	Arapahoe Co. No. 5	(3,219,560)02	64	.02	64
28A	(Old)	Jefferson Co. R-1	(7,580,510)06	455	.06	455
30A	(Old)	Arapahoe Co. No. 5	(7,797,760)60	4,679	.60	4,679
31A	(Old)	Jefferson Co. No. R-1	(1,649,120)70	1,154	.70	1,154
32A	(Old)	Arapahoe Co. No. 5	(6,968,580)	1.15	8,014	1.15	8,014
33A	(Old)	Arapahoe Co. No. 16, Union High No. 2	(484,460)02	10	.02	10
34A	(Old)	Arapahoe Co. No. 1	(100,640)08	8	.08	8
36A	(Old)	Arapahoe Co. No. 5	(3,071,730)	4.58	14,069	4.58	14,069

VALUATIONS, LEVIES AND REVENUE OF GOVERNMENTAL SUBDIVISIONS OF THE STATE
AS OF JANUARY 1, 1972, Continued

DENVER COUNTY, Continued

Annexation No.	School Districts in Numerical Order		Assessed Valuation Nearest Ten Dollars	Foundation and General Fund		Capital Reserve Fund		Bond Redemption Fund		Total	
	No.	Name		Levy Mills	Revenue Dollars	Levy Mills	Revenue Dollars	Levy Mills	Revenue Dollars	Levy Mills	Revenue Dollars
38A (Old)	Arapahoe Co. No. 5	(374,930)					.10	37	.10	37	
39A (Old)	Arapahoe Co. No. 16, Union High No. 2	(4,230,370)					.61	2,581	.61	2,581	
40A (Old)	Arapahoe Co. No. 1	(584,760)					4.33	2,532	4.33	2,532	
41A (Old)	Jefferson Co. No. R-1	(899,340)					1.47	1,322	1.47	1,322	
42A (Old)	Jefferson Co. No. R-1	(3,918,240)					.11	431	.11	431	
43A (Old)	Arapahoe Co. No. 5	(44,380)					2.48	110	2.48	110	
45A (Old)	Jefferson Co. No. R-1	(694,350)					5.74	3,986	5.74	3,986	
46A (Old)	Arapahoe Co. No. 5	(7,875,910)					.04	315	.04	315	
47A (Old)	Arapahoe Co. No. 5	(3,178,720)					4.49	14,272	4.49	14,272	
48A (Old)	Arapahoe Co. No. 5	(348,400)					.84	293	.84	293	
50A (Old)	Arapahoe Co. No. 5	(386,990)					.11	43	.11	43	
51A (Old)	Jefferson Co. No. R-1	(5,030)					7.12	36	7.12	36	
52A (Old)	Jefferson Co. No. R-1	(1,105,980)					1.31	1,449	1.31	1,449	
53A (Old)	Arapahoe Co. No. 5	(162,410)					9.77	1,587	9.77	1,587	
55A (Old)	Arapahoe Co. No. 5	(84,320)					.63	53	.63	53	
56A (Old)	Arapahoe Co. No. 5	(15,110,430)					.49	7,404	.49	7,404	
57A (Old)	Arapahoe Co. No. 5	(19,571,530)					.30	5,871	.30	5,871	
58A (Old)	Arapahoe Co. No. 5	(128,370)					.78	100	.78	100	
62A (Old)	Arapahoe Co. No. 5	(147,120)					5.34	786	5.34	786	
63A (Old)	Arapahoe Co. No. 5	(430,220)					.84	361	.84	361	
64A (Old)	Arapahoe Co. No. 5	(1,378,360)					3.14	4,328	3.14	4,328	
65A (Old)	Jefferson Co. No. R-1	(298,530)					5.81	1,734	5.81	1,734	
66A (Old)	Jefferson Co. No. R-1	(6,290)					.23	1	.23	1	
67A (Old)	Arapahoe Co. No. 5	(762,940)					.05	38	.05	38	
69A (Old)	Arapahoe Co. No. 5	(5,946,050)					.03	178	.03	178	
71A (Old)	Arapahoe Co. No. 5	(73,590)					6.49	478	6.49	478	
72A (Old)	Adams Co. No. 1	(445,370)					2.12	944	2.12	944	
74A (Old)	Arapahoe Co. No. 5	(9,833,220)					2.48	24,386	2.48	24,386	
75A (Old)	Arapahoe Co. No. 5	(456,160)					3.06	1,396	3.06	1,396	
76A (Old)	Arapahoe Co. No. 5	(793,370)					2.29	1,817	2.29	1,817	
77A (Old)	Arapahoe Co. No. 5	(3,557,010)					.30	1,067	.30	1,067	
78A (Old)	Arapahoe Co. No. 5	(54,380)					.72	39	.72	39	
79A (Old)	Arapahoe Co. No. 5	(13,580)					4.84	66	4.84	66	
80A (Old)	Arapahoe Co. No. 5	(3,761,190)					1.73	6,507	1.73	6,507	
81A (Old)	Adams - Arapahoe Joint, S.D. No. 28	(34,627,340)					.02	693	.02	693	
82A (Old)	Arapahoe Co. No. 75, Union High No. 2	(6,793,620)					3.78	25,680	3.78	25,680	
83A (Old)	Arapahoe Co. No. 6	(54,670)					12.42	679	12.42	679	

VALUATIONS, LEVIES AND REVENUE OF GOVERNMENTAL SUBDIVISIONS OF THE STATE AS OF JANUARY 1, 1972, Continued

DENVER COUNTY, Continued

Annexation No.	School Districts in Numerical Order		Assessed Valuation Nearest Ten Dollars	Foundation and General Fund		Capital Reserve Fund		Bond Redemption Fund		Total	
	No.	Name		Levy Mills	Revenue Dollars	Levy Mills	Revenue Dollars	Levy Mills	Revenue Dollars	Levy Mills	Revenue Dollars
84A (Old)	Arapahoe Co. No. 75, Union High No. 2	(57,650)					3.37	194	3.37	194	
85A (Old)	Arapahoe Co. No. 5	(433,190)					.03	13	.03	13	
87A (Old)	Arapahoe Co. No. 5	(1,590,770)					4.25	6,761	4.25	6,761	
88A (Old)	Jefferson Co. No. R-1	(98,670)					1.68	166	1.68	166	
90A (Old)	Arapahoe Co. No. 5	(84,920)					1.08	92	1.08	92	
91A (Old)	Arapahoe Co. No. 5	(158,120)					.01	2	.01	2	
93A (Old)	Jefferson Co. No. R-1	(708,840)					.06	43	.06	43	
95A (Old)	Arapahoe Co. No. 5	(417,960)					2.99	1,250	2.99	1,250	
98A (Old)	Arapahoe Co. No. 75, Union High No. 2	(35,580)					5.07	180	5.07	180	
99A (Old)	Arapahoe Co. No. 5	(132,040)					.53	70	.53	70	
101A (Old)	Jefferson Co. No. R-1	(2,920)					10.96	32	10.96	32	
102A (Old)	Arapahoe Co. No. 75, Union High No. 2	(5,170)					8.05	42	8.05	42	
103A (Old)	Jefferson Co. No. R-1	(32,480)					2.50	81	2.50	81	
104A (Old)	Jefferson Co. No. R-1	(800)					5.65	5	5.65	5	
105A (Old)	Jefferson Co. No. R-1	(1,230,970)					4.20	5,170	4.20	5,170	
106A (Old)	Arapahoe Co. No. 75, Union High No. 2	(485,900)					5.44	2,643	5.44	2,643	
109A (Old)	Arapahoe Co. No. 5	(138,730)					.27	37	.27	37	
111A (Old)	Arapahoe Co. No. 5	(2,100)					4.81	10	4.81	10	
112A (Old)	Arapahoe Co. No. 5	(60,070)					.65	39	.65	39	
114A (Old)	Jefferson Co. No. R-1	(22,270)					4.91	109	4.91	109	
115A (Old)	Jefferson Co. No. R-1	(4,890)					11.17	55	11.17	55	
116A (Old)	Adams Co. No. 1	(25,600)					2.77	71	2.77	71	
117A (Old)	Arapahoe Co. No. 5	(24,060)					15.24	367	15.24	367	
118A (Old)	Arapahoe Co. No. 5	(49,880)					.38	19	.38	19	
TOTAL			\$1,444,700,000	\$76,554,653	\$ 2,889,400	\$ 2,053,933				\$81,497,986	

	Assessed Valuation Nearest Ten Dollars	All Funds Except Bond Redemption Levy Mills	Revenue Dollars	Bond Redemption Fund Levy Mills	Revenue Dollars	Total Levy Mills	Total Revenue Dollars
JUNIOR COLLEGES							
Arapahoe Community College	\$ 7,432,590			.54	\$ 4,014	.54	\$ 4,014
CITIES AND TOWNS							
City of Denver	\$1,444,700,000	14.60	\$21,092,620			14.60	\$21,092,620
COUNTY PURPOSE							
County General Fund	\$1,444,700,000	5.00	\$ 7,223,500			5.00	\$ 7,223,500
Public Welfare Fund	1,444,700,000	6.82	9,852,854			6.82	9,852,854
Bond Redemption and Interest Fund	1,444,700,000			.90	\$ 1,300,230	.90	1,300,230
TOTAL	\$1,444,700,000	11.82	\$17,076,354	.90	\$ 1,300,230	12.72	\$18,376,584

VALUATIONS, LEVIES AND REVENUE OF GOVERNMENTAL SUBDIVISIONS OF THE STATE
AS OF JANUARY 1, 1972, Continued

DENVER COUNTY, Continued

LOCAL IMPROVEMENT AND SERVICE DISTRICTS			Assessed Valuation Nearest Ten Dollars	All Funds Except Bond Redemtion		Bond Redemption Fund		Total	
Ordinance	Year			Levy Mills	Revenue Dollars	Levy Mills	Revenue Dollars	Levy Mills	Revenue Dollars
109	1961	Bancroft Fire Protection District	\$ 2,119,15034	\$ 721	.34	\$ 721
73	1962	Bancroft Fire Protection District							
256	1962	Bancroft Fire Protection District							
142	1966	Bancroft Fire Protection District	1,367,810	5.89	\$ 8,056	5.89	\$ 8,056
301	1969	Bancroft Fire Protection District							
441	1969	Bancroft Fire Protection District							
462	1970	Bancroft Fire Protection District							
362	1970	Bancroft Fire Protection District							
		Castlewood Fire Protection District.....	3,778,270	4.93	18,627	.07	264	5.00	18,891
		Cherry Creek Valley Water and Sanitation	14,917,320	10.00	149,173	10.00	149,173
		Clear Creek Valley Water and Sani- tation District	2,920	3.00	9	3.00	9
		College View Fire Protection District	4,833,000	.80	3,866	1.00	4,833	1.80	8,699
		Foothills Metropolitan Recreation and Park District	2,513,26070	1,759	.70	1,759
		Goldsmith Gulch Sanitation District..	5,784,460	1.90	10,990	1.90	10,990
		Holly Hills Water and Sanitation District	2,775,350	2.00	5,551	2.00	5,551
		Inspiration Point Water and Sanitation District	678,140	18.00	12,207	18.00	12,207
		Littleton Fire Protection District.....	484,590	6.00	2,908	6.00	2,908
		North Pecos Water and Sanitation District	445,370	10.00	4,454	10.00	4,454
		North Jeffco Metropolitan Recrea- tion and/or Park District	2,170	4.00	9	4.00	9
		North Washington Fire Protection District No. 3	25,600	5.75	147	5.75	147
		North Washington Street Water and Sanitation District	25,600	4.28	110	4.28	110
		Regional Transportation District.....	1,444,700,000	.38	548,98638	548,986
		Southgate Water District	184,970	5.00	925	5.00	925
465	1959	South Suburban Metropolitan Recreation & Park District.....	4,704,940	3.56	16,750	3.56	16,750
343	1965	South Suburban Metropolitan Recreation & Park District.....							
299	1968	South Suburban Metropolitan Recreation & Park District.....							
49	1969	South Suburban Metropolitan Recreation & Park District.....							
141	1961	South Suburban Metropolitan Recreation & Park District.....	9,259,450	3.55	32,871	.45	4,167	4.00	37,038
65	1962	South Suburban Metropolitan Recreation & Park District.....							
339	1962	South Suburban Metropolitan Recreation & Park District.....							
278	1965	South Suburban Metropolitan Recreation & Park District.....							
381	1965	South Suburban Metropolitan Recreation & Park District.....							
489	1969	South Suburban Metropolitan Recreation & Park District.....							
		South Vallejo Water District	73,090	9.00	658	9.00	658
		Vassar Water District	329,500	13.33	4,392	.03	10	13.36	4,402
		Urban Drainage and Flood Control...	1,444,700,00010	144,470	.10	144,470
TOTAL			\$2,943,704,960		\$ 654,087		\$ 322,826		\$ 976,913

SUMMARY OF LEVIES

TYPE OF LEVY

School Districts	\$1,444,700,000	\$79,444,053	\$ 2,053,933	\$81,497,986
Junior Colleges	7,432,590	4,014	4,014
Total Education			79,444,053		2,057,947		81,502,000
Cities and Towns	1,444,700,000	21,092,620	21,092,620
County Purposes	1,444,700,000	11.82	17,076,354	.90	1,300,230	12.72	18,376,584
Local Improvement and Service Districts	2,943,704,960	654,087	322,826	976,913
County Total Valuation and Revenue	\$1,444,700,000		\$118,267,114		\$ 3,681,003		\$121,948,117

VALUATIONS, LEVIES AND REVENUE OF GOVERNMENTAL SUBDIVISIONS OF THE STATE AS OF JANUARY 1, 1972, Continued

DOLORES COUNTY

School Districts in Numerical Order Number Name	Assessed Valuation Nearest Ten Dollars	Foundation and General Fund		Capital Reserve Fund		Bond Redemption Fund		Levy Mills	Total Revenue Dollars
		Levy Mills	Revenue Dollars	Levy Mills	Revenue Dollars	Levy Mills	Revenue Dollars		
Re No. 1 (J) ... Dolores County...	\$ 5,233,430	52.70	\$ 275,800	2.00	\$ 10,470	2.00	\$ 10,470	56.70	\$ 296,740
OLD # 1	(467,860)	5.20	2,430	5.20	2,430
OLD # 4	(2,525,460)	2.00	5,050	2.00	5,050
1-D	(5,084,260)	1.00	5,080	1.00	5,080
1-M	(149,170)	2.57	380	2.57	380
TOTAL	\$ 5,233,430		\$ 275,800		\$ 10,470		\$ 23,410		\$ 309,680

NOTE: Portion of Re No. 1(J) formerly in Montezuma County has been annexed to Dolores County.
1-D is for portion originally in Dolores County.
1-M is for portion formerly in Montezuma County.

CITIES AND TOWNS	Assessed Valuation Nearest Ten Dollars	All Funds Except Bond Redemption		Bond Redemption Fund		Levy Mills	Total Revenue Dollars
		Levy Mills	Revenue Dollars	Levy Mills	Revenue Dollars		
Dove Creek	\$ 659,650	22.40	\$ 14,780	22.40	\$ 14,780
Rico	167,570	20.50	3,430	20.50	3,430
TOTAL	\$ 827,220		\$ 18,210				\$ 18,210
COUNTY PURPOSE							
County General Fund	\$ 5,233,430	19.00*	\$ 99,440	19.00	\$ 99,440
Contingent Fund	5,233,430	1.00	5,230	1.00	5,230
Road and Bridge Fund	5,233,430	1.00	5,230	1.00	5,230
Public Welfare Fund	5,233,430	2.00	10,470	2.00	10,470
TOTAL	\$ 5,233,430	23.00*	\$ 120,370			23.00	\$ 120,370

* Levy Approved By Division of Local Government

LOCAL IMPROVEMENT AND SERVICE DISTRICTS	Assessed Valuation Nearest Ten Dollars	All Funds Except Bond Redemption		Bond Redemption Fund		Levy Mills	Total Revenue Dollars
		Levy Mills	Revenue Dollars	Levy Mills	Revenue Dollars		
Dove Creek Sanitation	\$ 659,650	15.00	\$ 9,890	15.00	\$ 9,890
Dolores Water Conservancy District	1,898,070	1.00	1,900	1.00	1,900
Dove Creek Fire District	3,392,140	.95	3,22095	3,220
Pleasant View Fire District	565,930	1.00	565	1.00	565
S. W. Water Conservation District	5,233,430	.33	1,73033	1,730
County Predatory Animal Fund	8,080†	\$.15†	1,212	\$.15	1,212
TOTAL	\$ 11,749,220		\$ 18,517				\$ 18,517

† Per head of sheep.

SUMMARY OF LEVIES

TYPE OF LEVY	Assessed Valuation Nearest Ten Dollars	All Funds Except Bond Redemption	Bond Redemption Fund	Total Revenue Dollars
School Districts	\$5,233,430	\$ 286,270	\$ 23,410	\$ 309,680
Cities and Towns	827,220	18,210	18,210
County Purposes	5,233,430	23.00	120,370	23.00
Local Improvement and Service Districts.....	11,749,220	18,517	18,517
Predatory Animal Fund	42,450	40.00	1,698	40.00
County Total Valuation and Revenue.....	\$5,233,430	\$ 445,065	\$ 23,410	\$ 468,475

DOUGLAS COUNTY

School Districts in Numerical Order Number Name	Assessed Valuation Nearest Ten Dollars	Foundation and General Fund		Capital Reserve Fund		Bond Redemption Fund		Levy Mills	Total Revenue Dollars
		Levy Mills	Revenue Dollars	Levy Mills	Revenue Dollars	Levy Mills	Revenue Dollars		
Re-1(J)..... Douglas County...	\$ 27,569,450	58.52	\$ 1,613,364	2.00	\$ 55,139	13.90	\$ 383,215	74.42	\$ 2,051,718

Re-1(J) School District is Joint with Elbert County.

CITIES AND TOWNS	Assessed Valuation Nearest Ten Dollars	All Funds Except Bond Redemption		Bond Redemption Fund		Levy Mills	Total Revenue Dollars
		Levy Mills	Revenue Dollars	Levy Mills	Revenue Dollars		
Castle Rock	\$ 2,681,990	12.05	\$ 32,317	2.64	\$ 7,080	14.69*	\$ 39,398
COUNTY PURPOSE							
County General Fund	\$ 27,569,450	10.50*	\$ 289,479	10.50	\$ 289,479
Contingent Fund	27,569,450	1.00	27,569	1.00	27,569
Road and Bridge Fund	27,569,450	8.50	234,340	8.50	234,340
Public Welfare Fund	27,569,450	.85	23,43485	23,434
Library Fund	27,569,450	.75	20,67775	20,677
TOTAL	\$ 27,569,450	21.60*	\$ 595,499			21.60	\$ 595,499

* Levy Approved By Division of Local Government

VALUATIONS, LEVIES AND REVENUE OF GOVERNMENTAL SUBDIVISIONS OF THE STATE AS OF JANUARY 1, 1972, Continued

DOUGLAS COUNTY, Continued

	Assessed Valuation	All Funds Except Bond Redemption		Bond Redemption Fund		Total	
	Nearest Ten Dollars	Levy Mills	Revenue Dollars	Levy Mills	Revenue Dollars	Levy Mills	Revenue Dollars
LOCAL IMPROVEMENT AND SERVICE DISTRICTS							
Cedar Hill Cemetery Dist.	\$ 6,748,900	.87	\$ 5,87187	\$ 5,871
Denver Southeast Suburban Water & Sanitation Dist.	411,860	10.00	4,118	10.00*	4,118
Franktown Fire Protection Dist.	2,225,890	2.80	6,232	2.80	6,232
Littleton Fire Protection Dist.	196,930	6.00	1,181	6.00*	1,181
Louviers Fire Protection Dist.	1,787,640	2.00	3,575	2.00*	3,575
Parker Fire Protection Dist.	5,408,600	2.00	10,817	2.00*	10,817
Parker Water & Sanitation Dist.	159,590	25.00	3,989	25.00*	3,989
Perry Park Water & Sanitation Dist.	1,583,850	8.00	12,670	8.00*	12,670
Regional Transportation Dist.	27,569,450	.38	10,47638	10,476
Silver Heights Water & Sanitation Dist.	245,530	25.00	6,138	25.00*	6,138
Southgate Water & Sanitation Dist.	74,640	10.00	746	10.00*	746
Southwest Metro. Water & Sanitation Dist.	148,060	10.00	\$ 1,480	10.00*	1,480
Urban Drainage & Flood Control Dist.	9,252,430	.10	92510*	925
TOTAL	\$ 55,813,370	\$ 66,738	\$ 1,480	\$ 68,218

* Levy Approved By Division of Local Government

SUMMARY OF LEVIES

TYPE OF LEVY

School Districts	\$ 27,569,450	\$ 1,668,503	\$ 383,215	\$ 2,051,718
Cities and Towns	2,681,990	32,318	7,080	39,398
County Purposes	27,569,450	21.60	595,499	21.60	595,499
Local Improvement and Service Districts.....	55,813,370	66,738	1,480	68,218
Predatory Animal Fund	1,580	40.00	63	40.00	63
County Total Valuation and Revenue.....	\$ 27,569,450	\$ 2,363,121	\$ 391,775	\$ 2,754,896

EAGLE COUNTY

School Districts in Numerical Order	Assessed Valuation Nearest Ten Dollars	Foundation and General Fund		Capital Reserve Fund		Bond Redemption Fund		Total	
		Levy Mills	Revenue Dollars	Levy Mills	Revenue Dollars	Levy Mills	Revenue Dollars	Levy Mills	Revenue Dollars
1J	\$ 276,160	39.98	\$ 11,041	2.00	\$ 552	2.50	\$ 690	44.48	\$ 12,283
Re-1(J)	2,346,010	33.70	79,061	2.00	4,692	5.11	11,988	40.81	95,741
Re-50(J)	30,883,030	40.00	1,235,321	2.00	61,766	7.40	228,534	49.40	1,525,621
Old 1	(671,170)	10.20	6,846	10.20	6,846
TOTAL	\$ 33,505,200	\$ 1,325,423	\$ 67,010	\$ 248,058	\$ 1,640,491

1J School District is joint with Grand and Summit Counties.
 Re-1(J) School District is joint with Garfield and Pitkin Counties.
 Re-50(J) School District is joint with Garfield and Routt Counties.
 Headquarters in County in bold face type.

	Assessed Valuation	All Funds Except Bond Redemption		Bond Redemption Fund		Total	
	Nearest Ten Dollars	Levy Mills	Revenue Dollars	Levy Mills	Revenue Dollars	Levy Mills	Revenue Dollars
JUNIOR COLLEGES							
Colorado Mountain Junior College	\$ 33,505,200	5.09	\$ 170,541	5.09	\$ 170,541
CITIES AND TOWNS							
Basalt	\$ 594,660	18.80	\$ 11,180	18.80	\$ 11,180
Eagle	868,110	18.74	16,268	18.74	16,268
Gypsum	326,150	16.50	5,382	16.50*	5,382
Minturn	403,000	35.57	14,335	35.57*	14,335
Red Cliff	137,640	47.00	6,469	47.00	6,469
Vail	12,135,290	4.40	53,395	4.40	53,395
TOTAL	\$ 14,464,850	\$ 107,029	\$ 107,029

* Levy Approved By Division of Local Government

COUNTY PURPOSE

County General Fund	\$ 33,505,200	6.95	\$ 232,861	6.95	\$ 232,861
Contingent Fund	33,505,200	.50	16,75350	16,753
Road and Bridge Fund	33,505,200	2.80	93,814	2.80	93,814
Public Welfare Fund	33,505,200	.90	30,15590	30,155
Library Fund	33,505,200	.36	12,06236	12,062
Retirement Fund	33,505,200	.34	11,39234	11,392
Public Works Fund	33,505,200	1.00	33,505	1.00	33,505
TOTAL	\$ 33,505,200	12.85	\$ 430,542	12.85	\$ 430,542

VALUATIONS, LEVIES AND REVENUE OF GOVERNMENTAL SUBDIVISIONS OF THE STATE AS OF JANUARY 1, 1972, Continued

EAGLE COUNTY, Continued

	Assessed Valuation Nearest Ten Dollars	All Funds Except Bond Redemption Levy Mills Revenue Dollars	Bond Redemption Fund Levy Mills Revenue Dollars	Total Levy Mills Revenue Dollars
LOCAL IMPROVEMENT AND SERVICE DISTRICTS				
Basalt and Rural Fire Protection District.....	\$ 2,227,410	2.00 \$ 4,455	2.00 \$ 4,455
Basalt Sanitation District	619,160	4.90 3,034	4.90 3,034
Basalt Water Conservancy District	2,073,530	1.00 2,073	1.00 2,073
Bighorn Fire Protection District	1,515,460	6.00 9,093	6.00 9,093
Bighorn Water District	863,760	10.00 8,638	10.00* 8,638
Cedar Hill Cemetery Association District.....	2,488,670	1.00 2,489	1.00* 2,489
Colorado River Water Conservation District	33,505,200	.40 13,40240 13,402
County Predatory Animal Fund	62,430	10.25 640	10.25 640
Eagle Cemetery Association District	2,282,400	1.00 2,282	1.00 2,282
Gore Valley Water District	651,700	12.00 7,820	12.00* 7,820
Gypsum Sanitation District	295,060	5.00 1,475	5.00 1,475
Lions Ridge Water District	655,380	10.00 6,554	10.00* 6,554
Red Cliff Water and Sanitation District	137,640	15.98 2,199	15.98* 2,199
Upper Eagle Valley Sanitation District	4,471,880	14.00 62,606	14.00* 62,606
Vail Fire Protection District	12,300,940	6.00 73,806	6.00 73,806
Vail General Improvement Dist.	10,565,520	1.60 16,905	1.60 16,905
Vail Metropolitan Recreation District	12,179,000	4.00 48,716	4.00 48,716
Vail Town Library	12,135,290	1.00 12,135	1.00 12,135
Vail Village West Fire Protection District.....	1,527,790	6.00 9,167	6.00* 9,167
Vail Village West Water and Sanitation District.....	1,314,550	5.00 6,573	5.00* 6,573
Vail Village West Water and San. (Water Only).....	257,790	5.00 1,289	5.00* 1,289
Vail Water and Sanitation District	12,221,360	8.00 97,771	8.00 97,771
TOTAL	\$ 114,351,920	\$ 393,122		\$ 393,122

* Levy Approved By Division of Local Government

SUMMARY OF LEVIES

TYPE OF LEVY

School Districts	\$ 33,505,200	\$ 1,392,433	\$ 248,058	\$ 1,640,491
Junior Colleges	33,505,200	170,541	170,541
Total Education		\$ 1,562,974	\$ 248,058	\$ 1,811,032
Cities and Towns	\$ 14,464,850	107,029	107,029
County Purposes	33,505,200	12.85 430,542	12.85 430,542
Local Improvement and Service Districts.....	114,351,920	393,122	393,122
Predatory Animal Fund	62,435	40.00 2,497	40.00 2,497
County Total Valuation and Revenue.....	\$ 33,505,200	\$ 2,496,164	\$ 248,058	\$ 2,744,222

ELBERT COUNTY

School Districts in Numerical Order	Assessed Valuation Nearest Ten Dollars	Foundation and General Fund Levy Mills Revenue Dollars	Capital Reserve Fund Levy Mills Revenue Dollars	Bond Redemption Fund Levy Mills Revenue Dollars	Total Levy Mills Revenue Dollars
C-1	\$ 2,790,180	53.80 \$ 150,112	2.00 \$ 5,580	14.89 \$ 41,546	70.69 \$ 197,238
C-2	2,818,250	40.70 114,703	1.69 4,763	42.39 119,466
C-2 (Old 1)	(2,578,210)	2.71 6,987	2.71 6,987
Re-1(J)	189,460	58.52 11,087	2.00 379	13.90 2,633	74.42 14,099
Re-4J	1,733,140	32.50 56,327	2.00 3,466	5.33 9,238	39.83 69,031
RJ1	339,620	52.90 17,966	2.00 679	9.50 3,226	64.40 21,871
RJ1 (Old 1)	(294,770)	4.00 1,179	4.00 1,179
23Jt	56,700	86.37 4,897	2.00 113	13.25 751	101.62 5,761
60Jt	319,440	40.61 12,972	2.00 639	4.57 1,460	47.18 15,071
100J	4,765,430	42.93 204,580	2.00 9,531	6.21 29,593	51.14 243,704
200	1,565,600	51.81 81,114	11.24 17,597	63.05 98,711
300	3,666,660	27.60 101,700	2.00 7,333	29.60 108,533
300	(3,340,805)	2.50 8,352	2.50 8,352
TOTAL.....	\$ 18,244,480	\$ 754,958	\$ 27,720	\$ 127,325	\$ 910,003

Re-1(J) School District is joint with Douglas County.
 RJ1 School District is joint with El Paso County.
 Re-4(J) School District is joint with Lincoln County.
 23Jt School District is joint with El Paso County.
 60Jt School District is joint with El Paso and Lincoln Counties.
 100J School District is joint with El Paso County.

Headquarters in County in bold face type.

	Assessed Valuation Nearest Ten Dollars	All Funds Except Bond Redemption Levy Mills Revenue Dollars	Bond Redemption Fund Levy Mills Revenue Dollars	Total Levy Mills Revenue Dollars
CITIES AND TOWNS				
Elizabeth	\$ 328,370	6.50 \$ 2,134	10.50 \$ 3,448	17.00 \$ 5,582
Kiowa	258,320	6.10 1,576	8.00 2,067	14.10 3,643
Simla	606,750	11.40 6,917	11.40 6,917
TOTAL	\$ 1,193,440	\$ 10,627	\$ 5,515	\$ 16,142

VALUATIONS, LEVIES AND REVENUE OF GOVERNMENTAL SUBDIVISIONS OF THE STATE AS OF JANUARY 1, 1972, Continued

ELBERT COUNTY, Continued

COUNTY PURPOSE	Assessed Valuation	All Funds Except Bond Redemption		Bond Redemption Fund		Levy Mills	Total Revenue Dollars
	Nearest Ten Dollars	Levy Mills	Revenue Dollars	Levy Mills	Revenue Dollars		
County General Fund	\$ 18,244,480	6.20	\$ 113,116	6.20	\$ 113,116
Contingent Fund	18,244,480	.50	9,12250	9,122
Road and Bridge Fund	18,244,480	6.00	109,467	6.00	109,467
Public Welfare Fund	18,244,480	1.00	18,244	1.00	18,244
Library Fund	18,244,480	.50	9,12250	9,122
Retirement Fund	18,244,480	.15	2,73715	2,737
TOTAL	\$ 18,244,480	14.35	\$ 261,808			14.35	\$ 261,808
LOCAL IMPROVEMENT AND SERVICE DISTRICTS							
Deer Trail Rural Fire Protection District	\$ 234,020	.50	\$ 11750	\$ 117
300 F. D.							
SUMMARY OF LEVIES							
TYPE OF LEVY							
School Districts	\$ 18,244,480	\$ 782,678	\$ 127,325	\$ 910,003
Cities and Towns	1,193,440	10,627	5,515	16,142
County Purposes	18,244,480	14.35	261,808	14.35	261,808
Local Improvement and Service Districts.....	234,020	117	117
Predatory Animal Fund	8,420	40.00	337	40.00	337
County Total Valuation and Revenue.....	\$ 18,244,480		\$ 1,055,567		\$ 132,840		\$ 1,188,407

EL PASO COUNTY

School Districts in Numerical Order	Assessed Valuation Nearest Ten Dollars	Foundation and General Fund		Capital Reserve Fund		Bond Redemption Fund		Levy Mills	Total Revenue Dollars
		Levy Mills	Revenue Dollars	Levy Mills	Revenue Dollars	Levy Mills	Revenue Dollars		
RJ1	\$ 2,320,760	52.30	\$ 122,768	2.00	\$ 4,641	\$	54.90	\$ 127,409
Old RJ1	(2,043,650)	13.50	27,589	13.50	27,589
RJ1A	(86,790)	9.50	824	9.50	824
RJ1B	(190,320)	9.50	1,808	9.50	1,808
2	31,844,440	48.32	1,538,723	1.00	31,844	12.09	384,999	61.41	1,955,566
Re-2(J)	199,470	40.10	7,998	2.00	399	42.10	8,397
3	26,172,360	54.80	1,434,245	2.00	52,344	14.80	387,351	71.60	1,873,940
8	6,096,890	40.01	243,936	2.00	12,194	1.34	8,170	43.35	264,300
11	306,116,130	53.13	16,263,949	53.13	16,263,949
Old 11	(297,863,100)	7.61	2,266,738	7.61	2,266,738
11B	(8,253,030)	5.93	48,940	5.93	48,940
12	32,875,490	56.06	1,842,999	2.00	65,750	58.06	1,908,749
Old 12	(31,966,820)	7.70	246,144	7.70	246,144
12A	(908,670)	12.34	11,212	12.34	11,212
14	12,312,280	48.00	590,989	2.00	24,624	50.00	615,613
Old 14	(7,681,110)	5.50	42,246	5.50	42,246
14A	(3,034,880)	5.50	16,691	5.50	16,691
14C	(1,596,290)	3.70	5,906	3.70	5,906
20	16,879,620	38.10	643,113	2.00	33,759	10.30	173,860	50.40	850,732
22	1,930,820	56.96	109,980	2.00	3,861	14.00	27,031	72.96	140,872
23Jt	1,175,580	86.37	101,535	2.00	2,351	13.25	15,576	101.62	119,462
28	2,231,290	24.13	53,841	2.58	5,756	1.00	2,231	27.71	61,828
38	8,829,830	47.01	415,090	2.00	17,659	5.81	51,301	54.82	484,050
49	2,376,700	53.00	125,965	2.00	4,753	.50	1,188	55.50	131,906
54Jt	687,310	38.40	26,392	2.00	1,375	40.40	27,767
60Jt	1,691,880	40.61	68,707	2.00	3,384	42.61	72,091
Old 60	(1,290,090)	4.57	5,896	4.57	5,896
100J	552,520	42.93	23,720	2.00	1,105	6.21	3,431	51.14	28,256
TOTAL	\$454,293,370		\$23,613,950		\$ 264,424		\$ 3,730,507		\$27,608,881

RJ1School District is joint with Elbert County.
 Re-2(J) School District is joint with Custer and Fremont Counties.
 23JtSchool District is joint with Elbert County.
 54JtSchool District is joint with Lincoln and Pueblo Counties.
 60JtSchool District is joint with Elbert and Lincoln Counties.
 100JSchool District is joint with Elbert County.
 Headquarters in county in bold face type.

CITIES AND TOWNS	Assessed Valuation	All Funds Except Bond Redemption		Bond Redemption Fund		Levy Mills	Total Revenue Dollars
	Nearest Ten Dollars	Levy Mills	Revenue Dollars	Levy Mills	Revenue Dollars		
Calhan	\$ 597,360	14.05	\$ 8,393	\$	14.05	\$ 8,393
Colorado Springs	303,792,440	16.92	5,140,168	.07	21,265	16.99	5,161,433

**VALUATIONS, LEVIES AND REVENUE OF GOVERNMENTAL SUBDIVISIONS OF THE STATE
AS OF JANUARY 1, 1972, Continued**

EL PASO COUNTY, Continued

	Assessed Valuation Nearest Ten Dollars	All Funds Except Bond Redemption Levy Mills	Revenue Dollars	Bond Redemption Fund Levy Mills	Revenue Dollars	Levy Mills	Total Revenue Dollars
Fountain	2,977,290	10.25	30,517	7.75	23,074	18.00	53,591
Green Mountain Falls	1,153,610	17.00	19,611	17.00	19,611
Manitou Springs	7,091,350	11.00	78,005	8.50	60,276	19.50	138,281
Monument	592,600	10.63	6,299	7.37	4,367	18.00	10,666
Palmer Lake	1,401,600	13.14	18,417	4.86	6,812	18.00	25,229
Ramah	84,460	13.00	1,098	13.00	1,098
TOTAL	\$317,690,710		\$ 5,302,508		\$ 115,794		\$ 5,418,302
COUNTY PURPOSE							
County General Fund	\$454,293,370	5.00	\$ 2,271,467	\$	5.00	\$ 2,271,467
Contingent Fund	454,293,370	.25	113,57325	113,573
Road and Bridge Fund	454,293,370	5.00	2,271,467	5.00	2,271,467
Public Welfare Fund	454,293,370	7.25*	3,293,626	7.25	3,293,626
Park and Recreation	454,293,370	1.00	454,293	1.00	454,293
Retirement Fund	454,293,370	.45	204,43245	204,432
Public Works Fund	454,293,370	3.00	1,362,880	3.00	1,362,880
TOTAL	\$454,293,370	21.95*	\$ 9,971,738			21.95	\$ 9,971,738
* Levy Approved by Division of Local Government							
LOCAL IMPROVEMENT AND SERVICE DISTRICTS							
SANITATION DISTRICTS							
Broadmoor Sanitation District	\$ 5,627,640	1.83	\$ 10,299	7.50	\$ 42,207	9.33	\$ 52,506
Calhan Sanitation District	597,360	4.50	2,688	4.50	2,688
Cheyenne Canyon Sanitation	2,774,310	12.00	33,292	12.00	33,292
Fountain Sanitation	2,949,940	4.67	13,776	5.33	15,723	10.00	29,499
Ivywild Sanitation	12,099,880	20.10	243,208	20.10	243,208
North Suburban Sanitation	9,565,98050	4,783	.50	4,783
Security Sanitation	11,280,080	2.10	23,688	2.10	23,688
SkyPark Sanitation	225,890	2.90	655	2.90	655
FIRE DISTRICTS							
Black Forest Fire	5,303,430	2.80	14,850	2.80	14,850
Broadmoor Fire District	13,789,720	3.00	41,369	3.00	41,369
Cascade Fire District	1,596,340	3.00	4,789	3.00	4,789	6.00	9,578
Green Mountain Falls-Chipita Fire	2,691,040	3.50	9,418	2.50	6,728	6.00	16,146
Ivywild & Cheyenne Canon Fire	23,501,720	2.00	47,003	2.00	47,003
Security Fire	21,429,490	2.29	49,073	.71	15,215	3.00	64,288
Skyway Park Estates Fire	4,420,570	1.95	8,620	1.95	8,620
Stratmoor Hills Fire	6,682,820	5.35	35,753	.65	4,344	6.00	40,097
Stratton Meadows Fire	4,594,600	5.50	25,270	.50	2,298	6.00	27,568
WATER DISTRICTS							
Cherokee Water District	2,347,710	10.00	23,477	10.00	23,477
Forest View Acres Water	228,510	5.00	1,143	5.00	1,143
Park Forest Water	739,120	6.74	4,982	6.74	4,982
Red Rock Valley Estates Water	112,620	20.00	2,252	20.00	2,252
Rock Creek Mesa	158,520	35.00	5,548	35.00	5,548
South East Colorado Water	409,150,630	.40	163,66040	163,660
Security Water	11,325,550	6.00	67,953	6.00	67,953
Stratmoor Hills Water	6,748,690	2.52	17,007	2.48	16,736	5.00	33,743
WATER AND SANITATION DISTRICTS							
Academy Water & Sanitation	\$ 317,970	4.00	\$ 1,272	\$	4.00	\$ 1,272
East Fountain Water & Sanitation	210,780	3.00	632	3.00	632
Skyway Park Water & Sanitation	8,594,860	7.20	61,883	7.20	61,883
Woodmen Water & Sanitation	3,760,210	8.65	32,526	8.65	32,526
Woodmoor Water & Sanitation	3,711,880	4.20	15,589	5.80	21,529	10.00	37,118
Security Metropolitan Park and Recreation District	17,514,610	2.74	47,990	1.26	22,068	4.00	70,058
Regional Library	421,027,940	1.50	631,542	1.50	631,542
TOTAL	\$1,015,080,410		\$ 1,597,050		\$ 200,577		\$ 1,797,627
SUMMARY OF LEVIES							
TYPE OF LEVY							
School Districts	\$454,293,370	\$23,878,374	\$ 3,730,507	\$27,608,881
Cities and Towns	317,690,710	5,302,508	115,794	5,418,302
County Purposes	454,293,370	21.95	9,971,738	21.95	9,971,738
Local Improvement and Service Districts	1,015,080,410	1,597,050	200,577	1,797,627
County Total Valuation and Revenue	\$454,293,370		\$40,749,670		\$ 4,046,878		\$44,796,548

VALUATIONS, LEVIES AND REVENUE OF GOVERNMENTAL SUBDIVISIONS OF THE STATE AS OF JANUARY 1, 1972, Continued

FREMONT COUNTY

School Districts in Numerical Order	Assessed Valuation Nearest Ten Dollars	Foundation and General Fund Levy Mills	Foundation and General Fund Revenue Dollars	Capital Reserve Fund Levy Mills	Capital Reserve Fund Revenue Dollars	Bond Redemption Fund Levy Mills	Bond Redemption Fund Revenue Dollars	Total Levy Mills	Total Revenue Dollars
Re-1 Canon City	23,345,440	51.83	\$ 1,209,994	2.00	\$ 46,690	\$	53.83	\$ 1,256,684
Re-1	(20,788,810)	12.45	258,820	12.45	258,820
Re-1-1	(2,556,630)	6.48	16,567	6.48	16,567
Re-2(J) Florence	10,526,100	40.10	422,097	2.00	21,053	42.10	443,150
Re-2	(10,430,990)	7.70	80,318	7.70	80,318
Re-2-B	(38,270)	13.67	523	13.67	523
Re-3 Cotopaxi	2,641,180	53.93	142,439	2.00	5,282	55.93	147,721
Re-3	(2,493,500)	3.42	8,527	3.42	8,527
R-32(J) Salida	408,240	32.00	13,064	2.00	816	5.70	2,327	39.70	16,207
TOTAL	\$ 36,920,960	\$ 1,787,594	\$ 73,841	\$ 367,082	\$ 2,228,517

Re-2(J) School District is joint with Custer and El Paso Counties.
 Re-32(J) School District is joint with Chaffee County.
 Headquarters in county in bold face type.

CITIES AND TOWNS	Assessed Valuation Nearest Ten Dollars	All Funds Except Bond Redemption Levy Mills	All Funds Except Bond Redemption Revenue Dollars	Bond Redemption Fund Levy Mills	Bond Redemption Fund Revenue Dollars	Total Levy Mills	Total Revenue Dollars
Canon City	\$ 13,453,080	15.50	\$ 208,523	\$	15.50	\$ 208,523
Coal Creek	82,120	17.07	1,402	17.07	1,402
East Canon	1,471,070	12.00	17,648	12.00	17,648
Florence	2,783,180	23.80	66,255	23.80	66,255
Rockvale	172,870	12.50	2,161	12.50	2,161
Williamsburg	56,090	17.50	982	17.50	982
TOTAL	\$ 18,018,410	\$ 296,971	\$ 296,971

COUNTY PURPOSE	Assessed Valuation Nearest Ten Dollars	All Funds Except Bond Redemption Levy Mills	All Funds Except Bond Redemption Revenue Dollars	Bond Redemption Fund Levy Mills	Bond Redemption Fund Revenue Dollars	Total Levy Mills	Total Revenue Dollars
County General Fund	\$ 36,920,960	6.25	\$ 230,756	\$	6.25	\$ 230,756
Contingent Fund	36,920,960	.75	27,69175	27,691
Road and Bridge Fund	36,920,960	2.00	73,842	2.00	73,842
Public Welfare Fund	36,920,960	4.00*	147,684	4.00	147,684
Airport Fund	36,920,960	.20	7,38420	7,384
Public Works Fund	36,920,960	2.50	92,302	2.50	92,302
Waste Disposal Site & Facility Fund	36,920,960	2.50	92,302	2.50	92,302
TOTAL	\$ 36,920,960	18.20*	\$ 671,961	18.20	\$ 671,961

* Levy Approved By Division of Local Government

LOCAL IMPROVEMENT AND SERVICE DISTRICTS	Assessed Valuation Nearest Ten Dollars	All Funds Except Bond Redemption Levy Mills	All Funds Except Bond Redemption Revenue Dollars	Bond Redemption Fund Levy Mills	Bond Redemption Fund Revenue Dollars	Total Levy Mills	Total Revenue Dollars
Canon City Fire Protection District	\$ 17,603,840	2.60	\$ 45,770	\$	2.60	\$ 45,770
Canon City Recreation District	17,000,130	3.35	56,950	3.35	56,950
East Canon Sanitation Sewer District	2,172,880	6.00	13,037	6.00	13,037
Florence Fire Protection District	6,141,390	3.00	18,424	3.00	18,424
Florence Sanitation Sewer District	2,513,735	4.00	10,055	4.00	10,055
Lincoln Park Sanitation District	1,768,750	8.00	14,150	8.00	14,150
Penrose Water District	1,372,280	2.00	2,745	2.00	2,745
Southeastern Water Conservancy District	31,320,820	.40	12,52840	12,528
TOTAL	\$ 79,893,825	\$ 173,659	\$ 173,659

SUMMARY OF LEVIES

TYPE OF LEVY	Assessed Valuation Nearest Ten Dollars	All Funds Except Bond Redemption Levy Mills	All Funds Except Bond Redemption Revenue Dollars	Bond Redemption Fund Levy Mills	Bond Redemption Fund Revenue Dollars	Total Levy Mills	Total Revenue Dollars
School Districts	\$ 36,920,960	\$ 1,861,435	\$ 367,082	\$ 2,228,517
Cities and Towns	18,018,410	296,971	296,971
County Purposes	36,920,960	18.20	671,961	18.20	671,961
Local Improvement and Service Districts	79,893,825	173,659	173,659
Predatory Animal Fund	1,280	40.00	51	40.00	51
County Total Valuation and Revenue	\$ 36,920,960	\$ 3,004,077	\$ 367,082	\$ 3,371,159

GARFIELD COUNTY

School Districts in Numerical Order	Assessed Valuation Nearest Ten Dollars	Foundation and General Fund Levy Mills	Foundation and General Fund Revenue Dollars	Capital Reserve Fund Levy Mills	Capital Reserve Fund Revenue Dollars	Bond Redemption Fund Levy Mills	Bond Redemption Fund Revenue Dollars	Total Levy Mills	Total Revenue Dollars
Re-1(J) Glenwood	\$ 23,445,760	33.70	\$ 790,122	2.00	\$ 46,892	5.11	\$ 119,808	40.81	\$ 956,822
Re-2 Rifle	14,071,590	64.00	900,582	2.00	28,143	66.00	928,725
(2C-2 Old)	(8,387,090)	5.01	42,019	5.01	42,019

VALUATIONS, LEVIES AND REVENUE OF GOVERNMENTAL SUBDIVISIONS OF THE STATE AS OF JANUARY 1, 1972, Continued

GARFIELD COUNTY, Continued

School Districts in Numerical Order	Assessed Valuation Nearest Ten Dollars	Foundation and General Fund		Capital Reserve Fund		Bond Redemption Fund		Total	
		Levy Mills	Revenue Dollars	Levy Mills	Revenue Dollars	Levy Mills	Revenue Dollars	Levy Mills	Revenue Dollars
16 Grand Valley.....	2,996,660	58.28	174,645	2.00	5,993	6.00	17,980	66.28	198,618
49-Jt DeBeque.....	3,004,140	35.00	105,145	1.00	3,004	7.00	21,029	43.00	129,178
Re-50(J) Eagle County.....	339,750	40.00	13,590	2.00	680	7.40	2,514	49.40	16,784
TOTAL	\$ 43,857,900		\$ 1,984,084		\$ 84,712		\$ 203,350		\$ 2,272,146

Re-1(J) School District is joint with Eagle and Pitkin Counties.
 49Jt School District is joint with Mesa County.
 Re-50(J) School District is joint with Eagle and Routt Counties.
 Headquarters in county in bold face type.

JUNIOR COLLEGES	Assessed Valuation Nearest Ten Dollars	All Funds Except Bond Redemption Revenue Dollars		Bond Redemption Fund		Total	
		Levy Mills	Revenue Dollars	Levy Mills	Revenue Dollars	Levy Mills	Revenue Dollars
Colorado Mountain College (West Campus).....	\$ 40,853,760	4.65	\$ 189,970	.44	\$ 17,976	5.09	\$ 207,946
Mesa Junior College	3,004,140	6.13	18,415	.63	1,893	6.76	20,308
TOTAL	\$ 43,857,900		\$ 208,385		\$ 19,869		\$ 228,254

CITIES AND TOWNS	Assessed Valuation Nearest Ten Dollars	All Funds Except Bond Redemption Revenue Dollars		Bond Redemption Fund		Total	
		Levy Mills	Revenue Dollars	Levy Mills	Revenue Dollars	Levy Mills	Revenue Dollars
Carbondale	\$ 1,090,440	11.04	\$ 12,038	\$	11.04	\$ 12,038
Glenwood Springs	10,877,730	6.46	70,270	6.46	70,270
Grand Valley	332,860	14.18	4,720	14.18	4,720
New Castle	397,150	8.50	3,376	8.50	3,376
Rifle	3,440,860	15.49	53,299	15.49	53,299
Silt	385,330	22.00	8,477	22.00	8,477
TOTAL	\$ 16,524,370		\$ 152,180				\$ 152,180

COUNTY PURPOSE	Assessed Valuation Nearest Ten Dollars	All Funds Except Bond Redemption Revenue Dollars		Bond Redemption Fund		Total	
		Levy Mills	Revenue Dollars	Levy Mills	Revenue Dollars	Levy Mills	Revenue Dollars
County General Fund	\$ 43,857,900	7.90*	\$ 346,477	\$	7.90	\$ 346,477
Contingent Fund	43,857,900	1.00	43,858	1.00	43,858
Road and Bridge Fund	43,857,900	5.12	224,552	5.12	224,552
Public Welfare Fund	43,857,900	1.30	57,015	1.30	57,015
Library Fund	43,857,900	.88	38,59588	38,595
Retirement Fund	43,857,900	.50	21,92950	21,929
TOTAL	\$ 43,857,900	16.70*	\$ 732,426			16.70	\$ 732,426

*Levy Approved by Division of Local Government

LOCAL IMPROVEMENT AND SERVICE DISTRICTS	Assessed Valuation Nearest Ten Dollars	All Funds Except Bond Redemption Revenue Dollars		Bond Redemption Fund		Total	
		Levy Mills	Revenue Dollars	Levy Mills	Revenue Dollars	Levy Mills	Revenue Dollars
Basalt Water Dist. (D)	\$ 4,394,260	1.00	\$ 4,394	\$	1.00	\$ 4,394
Bluestone Water Dist. (B)	4,279,710	.40	1,71240	1,712
Carbondale Sanitation Dist.	1,117,100	2.50	2,793	2.50	2,793
Carbondale & Rural Fire Dist.	4,510,400	.42	1,89442*	1,894
Colorado River Water Cons. Dist.	43,857,900	.40	17,54340	17,543
Glenwood Spgs. Roaring Fork Imp. Dist.	661,390	8.00	5,291	8.00	5,291
Glenwood Spgs. Valley View Imp. Dist.	1,908,790	4.00	7,635	4.00	7,635
Glenwood Spgs. Rural Fire Dist.	3,700,300	2.10	7,771	2.10	7,771
Grand River Hospital Dist.	19,378,890	3.00	58,137	3.00*	58,137
Grand Valley & Rural Fire Dist.	2,542,720	1.00	2,543	1.00	2,543
Grand Valley Sanitation Dist.	332,720	24.23	8,062	24.23	8,062
Rifle Metro Park Dist.	3,440,860	2.03	6,985	2.03	6,985
Silt Sanitation Dist.	385,330	14.00	5,395	14.00	5,395
Silt Water Cons. Dist. (C)	6,517,700	1.50	9,777	1.50	9,777
West Divide Water Dist. (D)	16,628,870	.50	8,31450	8,314
West Glenwood Water Dist. (Y)	1,338,320	6.00	8,030	6.00*	8,030
West Glenwood Sanitation Dist. (X-XY)	1,524,720	2.80	4,269	2.80	4,269
Yellow Jacket Water Dist.	47,960	1.50	72	1.50	72
TOTAL	\$116,567,940		\$ 160,617				\$ 160,617

*Levy Approved by the Division of Local Government

SUMMARY OF LEVIES

TYPE OF LEVY	Assessed Valuation Nearest Ten Dollars	All Funds Except Bond Redemption Revenue Dollars	Bond Redemption Fund	Total
School Districts	\$ 43,857,900	\$ 2,068,796	\$ 203,350	\$ 2,272,146
Junior Colleges	43,857,900	208,385	19,869	228,254
Total Education		\$ 2,277,181	\$ 223,219	\$ 2,500,400
Cities and Towns	\$ 16,524,370	152,180	152,180
County Purposes	43,857,900	16.70	732,426	16.70
Local Improvement and Service Districts.....	116,567,940	160,617	160,617
Predatory Animal Fund	149,760	40.00	5,990	40.00
County Total Valuation and Revenue.....	\$ 43,857,900	\$ 3,328,394	\$ 223,219	\$ 3,551,613

VALUATIONS, LEVIES AND REVENUE OF GOVERNMENTAL SUBDIVISIONS OF THE STATE AS OF JANUARY 1, 1972, Continued

GILPIN COUNTY

School Districts in Numerical Order		Assessed Valuation Nearest Ten Dollars	Foundation and General Fund		Capital Reserve Fund		Bond Redemption Fund		Total	
Number	Name		Levy Mills	Revenue Dollars	Levy Mills	Revenue Dollars	Levy Mills	Revenue Dollars	Levy Mills	Revenue Dollars
Re-1	Gilpin County	\$ 2,001,040	53.03	\$ 106,115	2.00	\$ 4,002	\$	55.03	\$ 110,117
Re-2(J)	Boulder Valley	2,525,930	61.82	156,153	2.00	5,052	x8.75	22,102	72.57	183,307
TOTAL		\$ 4,526,970		\$ 262,268		\$ 9,054		\$ 22,102		\$ 293,424

x Revenue Voted at Special School Election
 Re-2(J) School District is joint with Boulder County.
 Headquarters in county in bold face type.

CITIES AND TOWNS		Assessed Valuation Nearest Ten Dollars	All Funds Except Bond Redemption		Bond Redemption Fund		Total	
			Levy Mills	Revenue Dollars	Levy Mills	Revenue Dollars	Levy Mills	Revenue Dollars
	City of Black Hawk	\$ 321,380	32.50	\$ 10,445	\$	32.50*	\$ 10,445
	City of Central City	652,010	26.00	16,952	10.00	6,520	36.00*	23,472
TOTAL		\$ 973,390		\$ 27,397		\$ 6,520		\$ 33,917

*Levy Approved by Division of Local Government

COUNTY PURPOSE		Assessed Valuation Nearest Ten Dollars	All Funds Except Bond Redemption		Bond Redemption Fund		Total	
			Levy Mills	Revenue Dollars	Levy Mills	Revenue Dollars	Levy Mills	Revenue Dollars
	County General Fund	\$ 4,526,970	29.90*	\$ 135,356	\$	29.90	\$ 135,356
	Contingent Fund	4,526,970	1.00	4,527	1.00	4,527
	Road and Bridge Fund	4,526,970	2.80	12,676	2.80	12,676
	Public Welfare Fund	4,526,970	2.00	9,054	2.00	9,054
	Retirement Fund	4,526,970	.50	2,26350	2,263
	Fire Prevention Fund	4,526,970	.30	1,35830	1,358
	Public Works Fund	4,526,970	1.00	4,527	1.00	4,527
TOTAL		\$ 4,526,970	37.50*	\$ 169,761			37.50	\$ 169,761

*Levy Approved by Division of Local Government

LOCAL IMPROVEMENT AND SERVICE DISTRICTS		Assessed Valuation Nearest Ten Dollars	All Funds Except Bond Redemption		Bond Redemption Fund		Total	
			Levy Mills	Revenue Dollars	Levy Mills	Revenue Dollars	Levy Mills	Revenue Dollars
	Black Hawk and Central City Sanitation District	\$ 973,390	6.00	\$ 5,840	\$	6.00*	\$ 5,840
	Coal Creek Canyon Fire Protection District	74,960	5.00	375	5.00*	375
	Colorado Sierra Fire Protection District	303,770	4.00	1,215	4.00*	1,215
TOTAL		\$ 1,352,120		\$ 7,430				\$ 7,430

*Levy Approved by Division of Local Government

SUMMARY OF LEVIES		Assessed Valuation Nearest Ten Dollars	All Funds Except Bond Redemption		Bond Redemption Fund		Total	
TYPE OF LEVY			Levy Mills	Revenue Dollars	Levy Mills	Revenue Dollars	Levy Mills	Revenue Dollars
School Districts		\$ 4,526,970	\$ 271,322	\$ 22,102	\$ 293,424
Cities and Towns		973,390	27,397	6,520	33,917
County Purposes		4,526,970	37.50	169,761	37.50	169,761
Local Improvement and Service Districts		1,352,120	7,430	7,430
County Total Valuation and Revenue		\$ 4,526,970		\$ 475,910		\$ 28,622		\$ 504,532

GRAND COUNTY

School Districts in Numerical Order		Assessed Valuation Nearest Ten Dollars	Foundation and General Fund		Capital Reserve Fund		Bond Redemption Fund		Total	
Number	Name		Levy Mills	Revenue Dollars	Levy Mills	Revenue Dollars	Levy Mills	Revenue Dollars	Levy Mills	Revenue Dollars
1(J)	West Grand	\$ 6,805,210	39.98	\$ 272,072	2.00	\$ 13,610	2.50	\$ 17,013	44.48	\$ 302,695
2	East Grand	13,668,200	43.96	600,854	2.00	27,336	3.70	50,572	49.66	678,762
TOTAL		\$ 20,473,410		\$ 872,926		\$ 40,946		\$ 67,585		\$ 981,457

1(J) School District is joint with Eagle and Summit Counties.

CITIES AND TOWNS		Assessed Valuation Nearest Ten Dollars	All Funds Except Bond Redemption		Bond Redemption Fund		Total	
			Levy Mills	Revenue Dollars	Levy Mills	Revenue Dollars	Levy Mills	Revenue Dollars
	Fraser	\$ 184,370	25.50	\$ 4,701	\$	25.50*	\$ 4,701
	Granby	1,299,220	15.50	20,137	15.50*	20,137
	Grand Lake	1,434,260	19.90	28,541	19.90*	28,541
	Hot Sulphur Springs	331,120	26.00	8,609	26.00*	8,609
	Kremmling	1,214,000	18.00	21,852	18.00*	21,852
TOTAL		\$ 4,462,970		\$ 83,840		\$		\$ 83,840

*Levy Approved by Division of Local Government

VALUATIONS, LEVIES AND REVENUE OF GOVERNMENTAL SUBDIVISIONS OF THE STATE AS OF JANUARY 1, 1972, Continued

GRAND COUNTY, Continued

COUNTY PURPOSE	Assessed Valuation Nearest Ten Dollars	All Funds Except Bond Redemption		Bond Redemption Fund		Total	
		Levy Mills	Revenue Dollars	Levy Mills	Revenue Dollars	Levy Mills	Revenue Dollars
County General Fund	\$ 20,473,410	9.50*	\$ 194,497	\$	9.50	\$ 194,497
Road and Bridge Fund	20,473,410	7.00*	143,313	7.00	143,313
Public Welfare Fund	20,473,410	1.20*	24,568	1.20	24,568
Library Fund	20,473,410	.50*	10,23650	10,236
Public Works Fund	20,473,410	.75*	15,35575	15,355
TOTAL	\$ 20,473,410	18.95*	\$ 387,969	\$	18.95	\$ 387,969

*Levy Approved by Division of Local Government

LOCAL IMPROVEMENT AND SERVICE DISTRICTS

Colorado River Water Conservancy Dist.....	\$ 20,473,410	.40	\$ 8,189	\$40*	\$ 8,189
Columbine Lake Water & Sanitation Dist.....	378,110	20.00	7,562	20.00*	7,562
East Grand Fire Protection Dist. No. 4.....	3,364,750	6.00	20,188	6.00*	20,188
Fraser Sanitation	174,810	10.00	1,748	10.00*	1,748
Granby Fire Protection Dist. No. 1	4,076,890	4.00	16,307	4.00*	16,307
Granby Sanitation District	1,596,730	4.00	6,386	4.00*	6,386
Grand County Water & Sanitation Dist. No. 1.....	1,420,900	30.00	42,627	30.00*	42,627
Grand Lake Fire Protection Dist. No. 2.....	4,420,790	1.45	6,410	1.45	6,410
Grand Lake Metropolitan Recreation Dist.....	5,253,040	4.00	21,012	4.00*	21,012
Grand Lake Water & Sanitation Dist.....	1,121,260	18.50	20,743	18.50*	20,743
Kremmling Sanitation Dist.	1,209,470	5.90	7,135	5.90*	7,135
Middle Park Water Conservancy Dist.....	20,473,410	.20	4,09420*	4,094
North Shore Water & Sanitation Dist.....	204,910	18.50	3,790	18.50*	3,790
Parshall-Hot Sulphur Springs Fire Protection District No. 3	685,440	4.00	2,741	4.00*	2,741
Shadow Mountain Sanitation Dist.	374,150	15.00	5,612	15.00*	5,612
Winter Park West Sanitation Dist.	181,430	9.00	1,632	9.00*	1,632
Kremmling Frontage Tax	3,377	3,377
Granby Frontage Tax	1,795	1,795
TOTAL	\$ 65,409,500	\$ 181,348	\$	\$ 181,348

*Levy Approved by the Division of Local Government

SUMMARY OF LEVIES

TYPE OF LEVY

School Districts	\$ 20,473,410	\$ 913,872	\$ 67,585	\$ 981,457
Cities and Towns	4,462,970	83,840	83,840
County Purposes	20,473,410	18.95	387,969	18.95	387,969
Local Improvement and Service Districts.....	65,409,500	181,348	181,348
Predatory Animal Fund.....	17,900	40.00	716	40.00	716
County Total Valuation and Revenue.....	\$ 20,473,410	\$ 1,567,745	\$ 67,585	\$ 1,635,330

GUNNISON COUNTY

School Districts in Numerical Order	Assessed Valuation Nearest Ten Dollars	Foundation and General Fund		Capital Reserve Fund		Bond Redemption Fund		Total	
		Levy Mills	Revenue Dollars	Levy Mills	Revenue Dollars	Levy Mills	Revenue Dollars	Levy Mills	Revenue Dollars
Re 1J	\$ 15,790,850	48.06	\$ 758,908	2.00	\$ 31,582	3.00	\$ 47,373	53.06	\$ 837,863
Re-1J	338,490	55.20	18,685	2.00	677	57.20	19,362
50(J)	2,370,760	49.14	116,499	2.00	4,742	3.78	8,961	54.92	130,202
TOTAL	\$ 18,500,100	\$ 894,092	\$ 37,001	\$ 56,334	\$ 987,427

Re 1J School District is joint with Saguache County.
 Re-1J School District is joint with Montrose and Ouray Counties.
 50(J) School District is joint with Delta, Mesa and Montrose Counties.
 Headquarters in county in bold face type.

CITIES AND TOWNS	Assessed Valuation Nearest Ten Dollars	All Funds Except Bond Redemption		Bond Redemption Fund		Total	
		Levy Mills	Revenue Dollars	Levy Mills	Revenue Dollars	Levy Mills	Revenue Dollars
Crested Butte	\$ 739,650	25.12	\$ 18,580	25.12*	\$ 18,580
Gunnison	5,673,430	11.38	64,564	1.92	10,893	13.30	75,457
Pitkin	211,680	4.60	974	4.60	974
TOTAL	\$ 6,624,760	\$ 84,118	\$ 10,893	\$ 95,011

*Levy Approved by Division of Local Government

VALUATIONS, LEVIES AND REVENUE OF GOVERNMENTAL SUBDIVISIONS OF THE STATE AS OF JANUARY 1, 1972, Continued

GUNNISON COUNTY, Continued

COUNTY PURPOSE	Assessed Valuation	All Funds Except	Bond Redemption	Levy Mills	Revenue Dollars	Levy Mills	Total Revenue Dollars
	Nearest Ten Dollars	Bond Redemption Levy Mills	Fund Revenue Dollars				
County General Fund	\$ 18,500,100	8.55*	\$ 158,176	\$	8.55	\$ 158,176
Road and Bridge Fund	18,500,100	3.00	55,500	3.00	55,500
Public Welfare Fund	18,500,100	.70	12,95070	12,950
Bond Redemption and Interest Fund	18,500,10020	\$ 3,700	.20	3,700
Public Hospital Fund	18,500,100	1.00	18,500	1.00	18,500
Public Works Fund	18,500,100	2.05	37,925	2.05	37,925
TOTAL	\$ 18,500,100	15.30*	\$ 283,051	.20	\$ 3,700	15.50	\$ 286,751

*Levy Approved by Division of Local Government

LOCAL IMPROVEMENT AND SERVICE DISTRICTS

Bostwick Park Water Conservancy District.....	\$ 45,510	.60	\$ 27	\$60	\$ 27
Colorado River Water Conservancy District.....	18,500,100	.40	7,40040	7,400
Crawford Water Conservancy District.....	6,970	1.50	10	1.50	10
Crested Butte Water & Sanitation District.....	652,480	50.00	32,624	50.00	32,624
Fruitland Mesa Water Conservancy District.....	4,040	1.50	6	1.50	6
Gunnison Cemetery District.....	12,143,460	1.00	12,143	1.00	12,143
North Fork Water Conservancy District.....	2,370,760	.50	1,18550	1,185
Upper Gunnison River Water Conservancy District...	15,141,690	.33	4,99733*	4,997
TOTAL	\$ 48,865,010	\$ 58,392	\$ 58,392

*Levy Approved by the Division of Local Government

SUMMARY OF LEVIES

TYPE OF LEVY

School Districts	\$ 18,500,100	\$ 931,093	\$ 56,334	\$ 987,427
Cities and Towns	6,624,760	84,118	10,893	95,011
County Purposes	18,500,100	15.30	283,051	.20	3,700	15.50	286,751
Local Improvement and Service Districts.....	48,865,010	58,392	58,392
Predatory Animal Fund	63,350	40.00	2,534	40.00	2,534
County Total Valuation and Revenue.....	\$ 18,500,100	\$ 1,359,188	\$ 70,927	\$ 1,430,115

HINSDALE COUNTY

School Districts in Numerical Order	Assessed Valuation Nearest Ten Dollars	Foundation and General Fund		Capital Reserve Fund		Bond Redemption Fund		Levy Mills	Total Revenue Dollars
		Levy Mills	Revenue Dollars	Levy Mills	Revenue Dollars	Levy Mills	Revenue Dollars		
Re-1 Lake City									
Public School..	\$ 2,175,660	18.37	\$ 39,967	\$	\$	18.37	\$ 39,967
50Jt	213,750	35.82	7,656	2.00	428	4.99	1,067	42.81	9,151
TOTAL	\$ 2,389,410	\$ 47,623	\$ 428	\$ 1,067	\$ 49,118

50Jt School District is joint with Archuleta County. Headquarters County is in bold face type.

CITIES AND TOWNS	Assessed Valuation	All Funds Except	Bond Redemption	Levy Mills	Revenue Dollars	Levy Mills	Total Revenue Dollars
	Nearest Ten Dollars	Bond Redemption Levy Mills	Fund Revenue Dollars				
Town of Lake City	\$ 652,100	7.00	\$ 4,564	\$	7.00	\$ 4,564
COUNTY PURPOSE							
County General Fund	\$ 2,389,410	16.00*	\$ 38,231	\$	16.00	\$ 38,231
Road and Bridge Fund	2,389,410	.50	1,19550	1,195
Retirement Fund	2,389,410	1.00	2,389	1.00	2,389
Public Works Fund	2,389,410	1.00	2,389	1.00	2,389
TOTAL	\$ 2,389,410	18.50*	\$ 44,204	18.50	\$ 44,204

*Levy Approved by Division of Local Government

LOCAL IMPROVEMENT AND SERVICE DISTRICTS

Colorado River Water Conservation District.....	\$ 1,855,480	.40	\$ 742	\$40	\$ 742
Hinsdale County Disposal District	1,097,400	.50	54850	548
Lake City Water & Sanitation District.....	1,047,690	13.00	13,620	13.00	13,620
Southwestern Water Conservation District.....	533,940	.33	17633	176
Upper Gunnison River Water Conservancy District...	1,843,760	.33	60833	608
TOTAL	\$ 6,378,270	\$ 15,694	\$ 15,694

FIRST ANNUAL REPORT

VALUATIONS, LEVIES AND REVENUE OF GOVERNMENTAL SUBDIVISIONS OF THE STATE AS OF JANUARY 1, 1972, Continued

HINSDALE COUNTY, Continued

SUMMARY OF LEVIES TYPE OF LEVY	Assessed Valuation	All Funds Except	Bond Redemption	Levy Mills	Total Revenue Dollars
	Nearest Ten Dollars	Bond Redemption Revenue Dollars	Fund Revenue Dollars		
School Districts	\$ 2,389,410 \$ 48,051 \$ 1,067	\$ 49,118
Cities and Towns	652,100 4,564	4,564
County Purposes	2,389,410	18.50 44,204	44,204
Local Improvement and Service Districts.....	6,378,270 15,694	15,694
Predatory Animal Fund	4,070	40.00 163	163
County Total Valuation and Revenue.....	\$ 2,389,410	\$ 112,676	\$ 1,067	\$ 113,743

HUERFANO COUNTY

School Districts in Numerical Order Number Name	Assessed Valuation Nearest Ten Dollars	Foundation and General Fund		Capital Reserve Fund		Bond Redemption Fund		Levy Mills	Total Revenue Dollars
		Levy Mills	Revenue Dollars	Levy Mills	Revenue Dollars	Levy Mills	Revenue Dollars		
Re-1..... Walsenburg.....	\$ 9,891,310	42.50	\$ 420,380	2.00	\$ 19,783	\$	44.50	\$ 440,163
Re-2..... La Veta.....	2,855,840	40.84	116,633	2.00	5,713	5.20	14,850	48.04	137,196
TOTAL	\$ 12,747,150		\$ 537,013		\$ 25,496		\$ 14,850		\$ 577,359

CITIES AND TOWNS	Assessed Valuation Nearest Ten Dollars	Levy Mills	Revenue Dollars	All Funds Except Bond Redemption Revenue Dollars	Levy Mills	Revenue Dollars	Bond Redemption Fund Revenue Dollars	Levy Mills	Total Revenue Dollars
La Veta	\$ 564,930	15.00	\$ 8,474	\$	\$	15.00	\$ 8,474
Walsenburg	3,823,620	18.00	68,825	18.00	68,825
TOTAL	\$ 4,388,550		\$ 77,299						\$ 77,299

COUNTY PURPOSE	Assessed Valuation Nearest Ten Dollars	Levy Mills	Revenue Dollars	All Funds Except Bond Redemption Revenue Dollars	Levy Mills	Revenue Dollars	Bond Redemption Fund Revenue Dollars	Levy Mills	Total Revenue Dollars
County General Fund	\$ 12,747,150	16.00*	\$ 203,954	\$	\$	16.00	\$ 203,954
Road and Bridge Fund	12,747,150	2.00	25,494	2.00	25,494
Public Welfare Fund	12,747,150	5.50*	70,109	5.50	70,109
Retirement Fund	12,747,150	.50	6,37450	6,374
Public Works Fund	12,747,150	.25	3,18725	3,187
TOTAL	\$ 12,747,150	24.25*	\$ 309,118					24.25	\$ 309,118

*Levy Approved by Division of Local Government

LOCAL IMPROVEMENT AND SERVICE DISTRICTS	Assessed Valuation Nearest Ten Dollars	Levy Mills	Revenue Dollars	All Funds Except Bond Redemption Revenue Dollars	Levy Mills	Revenue Dollars	Bond Redemption Fund Revenue Dollars	Levy Mills	Total Revenue Dollars
Huerfano Memorial Hospital District	\$ 12,747,150	4.00	\$ 50,989	\$	\$	4.00	\$ 50,989
La Veta Cemetery District	2,855,840	1.00	2,856	1.00	2,856
La Veta Fire Protection District	2,230,100	1.50	3,345	1.50	3,345
Huerfano Water Conservancy District	12,747,150	1.00	12,747	1.00	12,747
TOTAL	\$30,580,240		\$ 69,937						\$ 69,937

SUMMARY OF LEVIES TYPE OF LEVY	Assessed Valuation Nearest Ten Dollars	Levy Mills	Revenue Dollars	All Funds Except Bond Redemption Revenue Dollars	Levy Mills	Revenue Dollars	Bond Redemption Fund Revenue Dollars	Levy Mills	Total Revenue Dollars
School Districts	\$ 12,747,150	\$ 562,509	\$ 14,850	\$	\$ 577,359
Cities and Towns	4,388,550	77,299	77,299
County Purposes	12,747,150	24.25	309,118	24.25	309,118
Local Improvement and Service Districts.....	30,580,240	69,937	69,937
Predatory Animal Fund	7,140	40.00	286	40.00	286
County Total Valuation and Revenue.....	\$ 12,747,150		\$ 1,019,149		\$ 14,850				\$ 1,033,999

JACKSON COUNTY

School Districts in Numerical Order Number Name	Assessed Valuation Nearest Ten Dollars	Foundation and General Fund		Capital Reserve Fund		Bond Redemption Fund		Levy Mills	Total Revenue Dollars
		Levy Mills	Revenue Dollars	Levy Mills	Revenue Dollars	Levy Mills	Revenue Dollars		
R-1..... North Park.....	\$ 9,881,560	32.90	\$ 325,103	2.00	\$ 19,763	8.65	\$ 85,475	43.55	\$ 430,341

CITIES AND TOWNS	Assessed Valuation Nearest Ten Dollars	Levy Mills	Revenue Dollars	All Funds Except Bond Redemption Revenue Dollars	Levy Mills	Revenue Dollars	Bond Redemption Fund Revenue Dollars	Levy Mills	Total Revenue Dollars
Walden	\$ 1,070,100	17.00	\$ 18,192	\$	\$	17.00*	\$ 18,192

*Levy Approved by Division of Local Government

VALUATIONS, LEVIES AND REVENUE OF GOVERNMENTAL SUBDIVISIONS OF THE STATE AS OF JANUARY 1, 1972, Continued

JACKSON COUNTY, Continued

COUNTY PURPOSE	Assessed Valuation	All Funds Except	Bond Redemption	Levy Mills	Total Revenue Dollars
	Nearest Ten Dollars	Bond Redemption Levy Mills	Fund Revenue Dollars		
County General Fund	\$ 9,881,560	8.00	\$ 79,052	8.00	\$ 79,052
Contingent Fund	9,881,560	.50	4,941	.50	4,941
Road and Bridge Fund	9,881,560	1.00	9,882	1.00	9,882
Public Welfare Fund	9,881,560	1.00	9,882	1.00	9,882
Library Fund	9,881,560	.50	4,941	.50	4,941
Public Works Fund	9,881,560	1.00	9,882	1.00	9,882
TOTAL	\$ 9,881,560	12.00	\$ 118,580	12.00	\$ 118,580
LOCAL IMPROVEMENT AND SERVICE DISTRICTS					
Jackson County Water Conservancy District.....	\$ 9,881,560	.50	\$ 4,941	.50*	\$ 4,941
Hospital District	9,881,560	1.00	9,882	1.00	9,882
TOTAL	\$ 19,763,120		\$ 14,823		\$ 14,823

*Levy Approved by the Division of Local Government

SUMMARY OF LEVIES					
TYPE OF LEVY	Assessed Valuation	All Funds Except	Bond Redemption	Levy Mills	Total Revenue Dollars
	Nearest Ten Dollars	Bond Redemption Levy Mills	Fund Revenue Dollars		
School Districts	\$ 9,881,560		\$ 344,866		\$ 430,341
Cities and Towns	1,070,100		18,192		18,192
County Purposes	9,881,560	12.00	118,580	12.00	118,580
Local Improvement and Service Districts.....	19,763,120		14,823		14,823
Predatory Animal Fund	1,640	40.00	66	40.00	66
County Total Valuation and Revenue.....	\$ 9,881,560		\$ 496,527		\$ 582,002

JEFFERSON COUNTY

School Districts in Numerical Order	Assessed Valuation	Foundation and General Fund		Capital Reserve Fund		Bond Redemption Fund		Levy Mills	Total Revenue Dollars
		Levy Mills	Revenue Dollars	Levy Mills	Revenue Dollars	Levy Mills	Revenue Dollars		
R-1..... Jefferson County.....	\$521,447,030	65.90	\$34,363,359	2.00	\$ 1,042,894	8.50	\$ 4,432,300	76.40	\$39,838,553
CITIES AND TOWNS									
Arvada	\$ 76,684,290	10.00*	\$ 766,843					10.00*	\$ 766,843
Bow Mar	862,170	7.00*	6,035					7.00*	6,035
Broomfield	95,630	14.90*	1,425					14.90*	1,425
Edgewater	7,103,680	6.60*	46,884					6.60*	46,884
Golden	20,834,270	17.00*	354,183					17.00*	354,183
Lakeside	3,385,630								
Lakewood	197,242,800	4.15*	818,558					4.15*	818,558
Morrison	608,540	17.00*	10,345					17.00*	10,345
Mountain View	1,078,010	10.00*	10,780					10.00*	10,780
Westminster	349,630	9.50*	3,321					9.50*	3,321
Wheatridge	61,512,340	4.90*	301,410					4.90*	301,410
TOTAL	\$369,756,990		\$ 2,319,784						\$ 2,319,784

*Levy Approved by Division of Local Government

COUNTY PURPOSE	Assessed Valuation	All Funds Except	Bond Redemption	Levy Mills	Total Revenue Dollars
	Nearest Ten Dollars	Bond Redemption Levy Mills	Fund Revenue Dollars		
County General Fund	\$521,447,030	5.00*	\$ 2,607,235	5.00	\$ 2,607,235
Road and Bridge Fund	521,447,030	3.83*	1,997,142	3.83	1,997,142
Public Welfare Fund	521,447,030	1.20*	625,736	1.20	625,736
Bond Redemption and Interest Fund	521,447,030			.07*	36,501
Public Works Fund	521,447,030	.23*	119,933	.23	119,933
Library Fund	521,447,030	1.38*	719,597	1.38	719,597
Retirement Fund	521,447,030	.25*	130,360	.25	130,360
TOTAL	\$521,447,030	11.89*	\$ 6,200,003	.07*	\$ 6,236,504

*Levy Approved by Division of Local Government

LOCAL IMPROVEMENT AND SERVICE DISTRICTS	Assessed Valuation	All Funds Except	Bond Redemption	Levy Mills	Total Revenue Dollars
	Nearest Ten Dollars	Bond Redemption Levy Mills	Fund Revenue Dollars		
Alameda Water and Sanitation District.....	\$ 20,211,900	6.00	\$ 121,271	6.00*	\$ 121,271
Applewood Sanitation District.....	5,018,160	7.00	35,127	7.00*	35,127
Arvada Fire District.....	98,347,330	3.40	334,381	3.40*	334,381
Arvada Sanitation District No. 3.....	4,814,770	1.00	4,845	1.00*	4,845
Bancroft Fire Protection District.....	70,438,510	5.89	415,177	5.89*	415,177

FIRST ANNUAL REPORT

VALUATIONS, LEVIES AND REVENUE OF GOVERNMENTAL SUBDIVISIONS OF THE STATE
AS OF JANUARY 1, 1972, Continued

JEFFERSON COUNTY, Continued

	Assessed Valuation Nearest Ten Dollars	All Funds Except Bond Redemption		Bond Redemption Fund		Total	
		Levy Mills	Revenue Dollars	Levy Mills	Revenue Dollars	Levy Mills	Revenue Dollars
Bancroft Water and Sanitation District.....	25,110,130	2.50	62,775	2.50*	62,775
Bear Creek Water and Sanitation District.....	5,811,860	10.00	58,119	10.00*	58,119
Belaire Sanitation District.....	231,930	17.00	3,943	17.00	3,943
Belmar Gardens Street Improvement District.....	1,392,500	9.00	12,533	9.00*	12,533
Bennet Bear Creek Farm W. and S. District.....	420,920	5.00	2,105	5.00*	2,105
Bonvue Water and Sanitation District.....	801,850	7.50	6,014	7.50*	6,014
Bow Mar Water and Sanitation District.....	851,660	1.60	1,363	1.60*	1,363
Brook Forest Water District.....	376,130	1.86	700	1.86*	700
Cedar Crest Water District.....	771,300	9.00	6,942	9.00*	6,942
Clear Creek Valley Water and Sanitation District....	13,331,190	3.00	39,994	3.00*	39,994
Clover W. and S. District, AKA Cloverdale Metro....	10,569,350	5.00	52,847	5.00*	52,847
Coal Creek Canyon Fire District.....	2,333,850	5.00	11,669	5.00*	11,669
Columbia Knolls Gr. Rec. District.....	4,533,310	4.00	18,133	4.00*	18,133
Crest Hill Water District.....	799,960	17.00	13,599	17.00*	13,599
Daniels Sanitation District.....	7,302,090	9.00	65,719	9.00*	65,719
East Jefferson County Sanitation District.....	6,825,080	2.00	13,650	2.00*	13,650
East Lakewood Sanitation District.....	1,288,820	5.00	6,444	5.00*	6,444
Elk Creek Fire District.....	5,499,290	5.00	27,496	5.00*	27,496
Evergreen Fire District.....	15,682,800	3.90	61,163	3.90*	61,163
Evergreen Metro. Recreation District.....	14,054,340	4.00	56,217	4.00*	56,217
Evergreen Sanitation District.....	4,048,110	11.50	46,553	11.50*	46,553
Fairmount Fire Protection District.....	5,476,330	4.00	21,905	4.00*	21,905
Foothills Metropolitan Rec. and Park Dist.....	96,450,720	4.00	385,803	4.00*	385,803
Fruitdale Sanitation District.....	3,705,960	10.00	37,060	10.00*	37,060
Golden D. Imp. District.....	2,119,130	3.00	6,357	3.00	6,357
Green Mtn. Water and Sanitation District.....	26,966,360	3.00	80,899	3.00	80,899
Highland Park Sanitation District.....	1,267,350	2.00	2,535	2.00*	2,535
High View Water District.....	4,461,570	6.00	26,769	6.00*	26,769
Idledale Fire District.....	664,180	6.00	3,985	6.00*	3,985
Idledale Water and Sanitation District.....	242,910	15.00	3,643	15.00*	3,643
Indian Hills Fire District.....	1,357,210	6.00	8,143	6.00*	8,143
Indian Hills Water District.....	966,050	10.00	9,660	10.00*	9,660
Inter-Canyon Fire District.....	2,127,910	6.00	12,767	6.00*	12,767
Kelton Heights Sanitation District.....	783,340	12.00	9,400	12.00*	9,400
Kelton Heights Water District.....	872,340	4.00	3,489	4.00*	3,489
Kittridge Sanitation District.....	586,340	18.00	10,554	18.00*	10,554
Lakehurst Water and Sanitation District.....	1,634,880	10.00	16,349	10.00*	16,349
Lakewood Fire Protection District.....	137,855,940	6.00	827,136	6.00*	827,136
Lakewood Sanitation District.....	32,615,290	3.50	114,154	3.50*	114,154
Law Enforcement, Authority.....	151,764,540	2.90	440,117	2.90*	440,117
Leyden Water District.....	40,200	25.00	1,005	25.00*	1,005
Littleton Fire District.....	13,939,800	6.00	83,639	6.00*	83,639
Lockmoor Water and Sanitation District.....	372,020	20.00	7,440	20.00*	7,440
Lookout Mountain Fire District.....	2,367,640	5.00	11,838	5.00*	11,838
Mary Lou Water District.....	205,390	.50	10250*	102
Meadowbrook Water District.....	830,580	30.00	24,917	30.00*	24,917
Miller Heights Water District.....	909,480	3.00	2,728	3.00*	2,728
Morrison Fire Protection District.....	2,424,700	4.50	10,911	4.50*	10,911
Morrison Sanitation District.....	608,540	14.50	8,824	14.50*	8,824
Mountair Sanitation District.....	379,740	4.00	1,519	4.00*	1,519
Mountain Water and Sanitation District.....	291,540	10.00	2,915	10.00*	2,915
Normandy Est. Recreation District.....	2,148,670	4.00	8,595	4.00*	8,595
North Jefferson Recreation District.....	89,181,930	4.00	356,728	4.00*	356,728
North Ridge Metro. District.....	1,137,540	4.00	4,550	4.00*	4,550
North Side Water and Sanitation District.....	3,723,810	15.00	55,857	15.00*	55,857
North Table Mtn. Water and Sanitation District....	7,684,230	18.00	138,316	18.00*	138,316
North Table Mtn. W. and S. District No. 2.....	306,780	13.50	4,142	13.50*	4,142
North West Lakewood Sanitation District.....	30,435,000	5.00	152,175	5.00*	152,175
Platte Canyon Water and Sanitation District.....	12,313,220	8.00	98,506	8.00*	98,506
Pleasant View Met. District (Includes Fire Dist.)....	4,474,060	5.00	22,370	5.00*	22,370
Pleasant View Water and Sanitation District.....	5,369,200	5.00	26,846	5.00*	26,846
Prospect Recreation District.....	19,833,520	1.00	19,834	1.00*	19,834
Prospect Valley Fire District.....	18,324,170	2.00	36,648	2.00*	36,648
Ralston Valley Water and Sanitation District.....	291,650	8.00	2,333	8.00*	2,333
Regional Transportation District.....	484,845,250	.38	184,24138*	184,241
South Lakewood Sanitation District.....	11,292,680	8.41	94,971	8.41*	94,971
South Sheridan Water and Sanitation District.....	4,968,040	7.00	34,776	7.00*	34,776
South West Metro. Water and Sanitation District....	772,430	10.00	7,724	10.00*	7,724
Stanley Lake Water and Sanitation District.....	1,115,450	9.00	10,039	9.00*	10,039
Urban Drainage and Flood Control District.....	486,455,630	.10	48,64510*	48,645
Valley Water District.....	8,206,760	6.00	49,241	6.00*	49,241
West Adams Fire District.....	1,938,760	3.89	7,542	3.89*	7,542
West Jefferson Sanitation District.....	1,406,970	10.00	14,070	10.00*	14,070

*Levy Approved by the Division of Local Government

VALUATIONS, LEVIES AND REVENUE OF GOVERNMENTAL SUBDIVISIONS OF THE STATE AS OF JANUARY 1, 1972, Continued

JEFFERSON COUNTY, Continued

	Assessed Valuation Nearest Ten Dollars	All Funds Except Bond Redemption		Bond Redemption Fund		Total	
		Levy Mills	Revenue Dollars	Levy Mills	Revenue Dollars	Levy Mills	Revenue Dollars
West Lakewood Sanitary District.....	13,844,180	.52	7,19952*	7,199
Westland Water District.....	1,500,880	16.50	24,765	16.50*	24,765
Westridge Sanitation District.....	8,263,070	7.00	57,841	7.00*	57,841
Wheatridge Fire District.....	44,212,210	2.00	88,424	2.00*	88,424
Wheatridge Sanitation District.....	38,241,380	.50	19,12150*	19,121
Willow Brook Water and Sanitation District.....	744,190	25.00	18,605	25.00*	18,605
TOTAL	\$2,118,276,120		\$ 5,249,446				\$ 5,249,446

* Levy Approved by Division of Local Government

SUMMARY OF LEVIES							
TYPE OF LEVY							
School Districts	\$521,447,030	\$35,406,253	\$ 4,432,300	\$39,838,553
Cities and Towns	369,756,990	2,319,784	2,319,784
County Purposes	521,447,030	11.89	6,200,003	36,501	11.96	6,236,504
Local Improvement and Service Districts.....	2,118,276,120	5,249,446	5,249,446
County Total Valuation and Revenue.....	\$521,447,030		\$49,175,486		\$ 4,468,801		\$53,644,287

KIOWA COUNTY

School Districts In Numerical Order	Assessed Valuation Nearest Ten Dollars	Foundation and General Fund		Capital Reserve Fund		Bond Redemption Fund		Total	
		Levy Mills	Revenue Dollars	Levy Mills	Revenue Dollars	Levy Mills	Revenue Dollars	Levy Mills	Revenue Dollars
Re-1	\$ 8,803,760	35.94	\$ 316,407	1.00	\$ 8,804	4.46	\$ 39,265	41.40	\$ 364,476
Re-2	7,390,080	26.13	193,103	2.00	14,780	3.96	29,265	32.09	237,148
TOTAL	\$ 16,193,840		\$ 509,510		\$ 23,584		\$ 68,530		\$ 601,624

CITIES AND TOWNS									
Eads	\$ 1,050,930	10.03	\$ 10,541	18.00	\$ 18,917	28.03	\$ 29,458		
Haswell	136,690	10.50	1,435	10.50	1,435		
Sheridan Lake	185,600	9.08	1,685	9.08	1,685		
TOTAL	\$ 1,373,220		\$ 13,661		\$ 18,917		\$ 32,578		

COUNTY PURPOSE									
County General Fund	\$ 16,193,840	7.75	\$ 125,502	\$	7.75	\$ 125,502		
Road and Bridge Fund	16,193,840	6.00	97,163	6.00	97,163		
Public Welfare Fund	16,193,840	2.00	32,388	2.00	32,388		
Public Hospital Fund — Weisbrod Memorial.....	16,193,840	1.00	16,194	1.00	16,194		
Library Fund	16,193,840	.25	4,04925	4,049		
Retirement Fund	16,193,840	.45	7,28745	7,287		
TOTAL	\$ 16,193,840	17.45	\$ 282,583			17.45	\$ 282,583		

LOCAL IMPROVEMENT AND SERVICE DISTRICTS									
Kiowa County Hospital District	\$ 16,193,840	1.00	\$ 16,194	1.00	\$ 16,194	2.00	\$ 32,388		
Pioneer Cemetery District.....	5,855,500	.50	2,92850	2,928		
SE Colorado Water Conservancy District	1,050,930	.40	42040	420		
Towner Recreation District.....	1,661,380	1.00	1,661	1.00	1,661		
West Kiowa Recreation District.....	2,139,130	.50	1,07050	1,070		
TOTAL	\$ 26,900,780		\$ 22,273		\$ 16,194		\$ 38,467		

SUMMARY OF LEVIES							
TYPE OF LEVY							
School Districts	\$ 16,193,840	\$ 533,094	\$ 68,530	\$ 601,624
Cities and Towns	1,373,220	13,661	18,917	32,578
County Purposes	16,193,840	17.45	282,583	17.45	282,583
Local Improvement and Service Districts.....	26,900,780	22,273	16,194	38,467
Predatory Animal Fund	3,880	40.00	155	40.00	155
County Total Valuation and Revenue.....	\$ 16,193,840		\$ 851,766		\$ 103,641		\$ 955,407

VALUATIONS, LEVIES AND REVENUE OF GOVERNMENTAL SUBDIVISIONS OF THE STATE AS OF JANUARY 1, 1972, Continued

KIT CARSON COUNTY

School Districts in Numerical Order		Assessed Valuation Nearest Ten Dollars	Foundation and General Fund		Capital Reserve Fund		Bond Redemption Fund		Total	
Number	Name		Levy Mills	Revenue Dollars	Levy Mills	Revenue Dollars	Levy Mills	Revenue Dollars	Levy Mills	Revenue Dollars
R-1	Flagler	\$ 3,501,480	45.60	\$ 159,667	.74	\$ 2,591	8.66	\$ 30,323	55.00	\$ 192,581
R-2	Seibert	2,437,770	40.00	97,511	2.00	4,875	8.00	19,502	50.00	121,888
R-3	Vona	2,049,780	41.00	84,041	1.00	2,050	8.00	16,398	50.00	102,489
R-4	Stratton	3,931,540	48.00	188,714	2.00	7,863			50.00	196,577
R-4-S		(3,851,530)					8.00	30,812	8.00	30,812
R-5	Bethune	2,314,520	45.61	105,565	.50	1,157	4.00	9,258	50.11	115,980
RE 6J	Burlington	12,829,660	39.50	506,772	2.00	25,659	11.75	150,749	53.25	683,180
R-J-1	West Yuma	290,990	50.50	14,695	2.00	582	3.00	873	55.50	16,150
R-J-2	East Yuma	14,070	38.52	542	2.00	28	1.40	20	41.92	590
TOTAL		\$ 27,369,810		\$ 1,157,507		\$ 44,805		\$ 257,935		\$ 1,460,247

R-J-1 School District is joint with Yuma County.
 R-J-2 School District is joint with Yuma County.
 RE-6J School District is joint with Yuma County.
 Headquarters in county in bold face type.

CITIES AND TOWNS	Assessed Valuation Nearest Ten Dollars	All Funds Except Bond Redemption		Bond Redemption Fund		Total	
		Levy Mills	Revenue Dollars	Levy Mills	Revenue Dollars	Levy Mills	Revenue Dollars
Bethune	\$ 78,240	6.00	\$ 469			6.00	\$ 469
Burlington	4,367,870	14.00	61,150			14.00	61,150
Flagler	822,710	23.41	19,260			23.41	19,260
Seibert	268,280	29.00	7,780			29.00	7,780
Stratton	837,030	18.45	15,443			18.45	15,443
Vona	70,650	15.50	1,095			15.50	1,095
TOTAL	\$ 6,444,780		\$ 105,197				\$ 105,197

COUNTY PURPOSE	Assessed Valuation Nearest Ten Dollars	All Funds Except Bond Redemption	Bond Redemption Fund	Total
		Levy Mills	Revenue Dollars	Levy Mills
County General Fund	\$ 27,369,810	7.00	\$ 191,589	7.00
Contingent Fund	27,369,810	1.00	27,370	1.00
Road and Bridge Fund	27,369,810	7.50	205,273	7.50
Public Welfare Fund	27,369,810	1.50	41,054	1.50
Public Hospital Fund	27,369,810	3.50	95,794	3.50
Public Works Fund	27,369,810	2.13	58,298	2.13
TOTAL	\$ 27,369,810	22.63	\$ 619,378	22.63

LOCAL IMPROVEMENT AND SERVICE DISTRICTS	Assessed Valuation Nearest Ten Dollars	All Funds Except Bond Redemption	Bond Redemption Fund	Total
		Levy Mills	Revenue Dollars	Levy Mills
Cemetery Districts				
Fairview	\$ 14,743,000	.70	\$ 10,320	.70
Flagler	3,433,590	1.00	3,433	1.00
Seibert	2,623,710	.30	787	.30
Settlement	513,310	.26	133	.26
Stratton	4,006,190	.42	1,682	.42
Vona	2,020,620	.90	1,818	.90
Fire Protection Districts				
Burlington	12,491,370	1.00	12,491	1.00
Flagler	3,842,730	.52	1,998	.52
Stratton	3,047,520	.49	1,493	.49
Sanitation Districts				
Burlington	544,890	2.00	1,090	6.00
Flagler	796,540	20.66	16,456	20.66*
Stratton	837,030	4.80	4,018	4.80
Water Districts				
Plains Ground Water	20,713,350	.25	5,178	.25
Arikaree Ground Water	4,096,120	.25	1,024	.25
TOTAL	\$ 73,709,970		\$ 61,921	\$ 3,269

*Levy Approved by Division of Local Government

SUMMARY OF LEVIES	Assessed Valuation Nearest Ten Dollars	All Funds Except Bond Redemption	Bond Redemption Fund	Total
		Levy Mills	Revenue Dollars	Levy Mills
School Districts	\$ 27,369,810		\$ 1,202,312	
Cities and Towns	6,444,780		105,197	
County Purposes	27,369,810	22.63	619,378	22.63
Local Improvement and Service Districts	73,709,970		61,921	
Predatory Animal Fund	5,090	40.00	204	40.00
County Total Valuation and Revenue	\$ 27,369,810		\$ 1,989,012	\$ 261,204

VALUATIONS, LEVIES AND REVENUE OF GOVERNMENTAL SUBDIVISIONS OF THE STATE AS OF JANUARY 1, 1972, Continued ²

LAKE COUNTY

School Districts in Numerical Order	Assessed Valuation Nearest Ten Dollars	Foundation and General Fund Levy Mills	Revenue Dollars	Capital Reserve Fund Levy Mills	Revenue Dollars	Bond Redemption Fund Levy Mills	Revenue Dollars	Levy Mills	Total Revenue Dollars
R-1 Lake County	\$ 53,779,910	31.02	\$ 1,668,253	2.00	\$ 107,560	3.70	\$ 198,986	36.72	\$ 1,974,799
JUNIOR COLLEGES			Assessed Valuation Nearest Ten Dollars	All Funds Except Bond Redemption Levy Mills	Revenue Dollars	Bond Redemption Fund Levy Mills	Revenue Dollars	Levy Mills	Total Revenue Dollars
Colorado Mountain College			\$ 53,779,910	5.09	\$ 273,740		\$	5.09	\$ 273,740
CITIES AND TOWNS			\$ 3,488,560	45.95	\$ 160,300	1.33	\$ 4,640	47.28	\$ 164,940
Leadville									
COUNTY PURPOSE			\$ 53,779,910	7.00*	\$ 376,460		\$	7.00	\$ 376,460
County General Fund			53,779,910	.71	38,184	71	38,184
Contingent Fund			53,779,910	1.36	73,140		1.36	73,140
Road and Bridge Fund			53,779,910	.80	43,024	80	43,024
Public Welfare Fund			53,779,910	.23	12,370	23	12,370
Public Works Fund			53,779,910	.60	32,270	60	32,270
Library Fund			53,779,910	.17	9,142	17	9,142
Retirement Fund			53,779,910					
TOTAL			\$ 53,779,910	10.87*	\$ 584,590			10.87	\$ 584,590
* Levy Approved by Division of Local Government									
LOCAL IMPROVEMENT AND SERVICE DISTRICTS			\$ 5,560,480	6.65	\$ 36,977	3.63	\$ 20,184	10.28	\$ 57,161
Leadville Sanitation District									
SUMMARY OF LEVIES									
TYPE OF LEVY									
School Districts			\$ 53,779,910		\$ 1,775,813		\$ 198,986		\$ 1,974,799
Junior Colleges			53,779,910		273,740			273,740
Total Education					\$ 2,049,553		\$ 198,986		\$ 2,248,539
Cities and Towns			\$ 3,488,560		160,300		4,640		164,940
County Purposes			53,779,910	10.87	584,590		10.87	584,590
Local Improvement and Service Districts			5,560,480		36,977		20,184		57,161
Predatory Animal Fund			11,090	40.00	444		40.00	444
County Total Valuation and Revenue			\$ 53,779,910		\$ 2,831,864		\$ 223,810		\$ 3,055,674

LA PLATA COUNTY

School Districts in Numerical Order	Assessed Valuation Nearest Ten Dollars	Foundation and General Fund Levy Mills	Revenue Dollars	Capital Reserve Fund Levy Mills	Revenue Dollars	Bond Redemption Fund Levy Mills	Revenue Dollars	Levy Mills	Total Revenue Dollars
9R	\$ 34,566,700	45.58	\$ 1,575,550	2.00	\$ 69,133		\$	47.58	\$ 1,644,683
9-R-9	(21,994,715)		5.40	118,771	5.40	118,771
Old 9-R	(9,363,985)		2.90	27,156	2.90	27,156
9-R-5	(3,208,000)		6.48	20,788	6.48	20,788
10-Jt-R	3,999,020	33.00	131,967	2.00	7,998		35.00	139,965
11Jt	5,691,720	22.00	125,218	2.00	11,383		24.00	136,601
TOTAL	\$ 44,257,440		\$ 1,832,735		\$ 88,514		\$ 166,715		\$ 2,087,964

10-Jt-R School District is joint with Archuleta County.
11Jt School District is joint with Archuleta County.

CITIES AND TOWNS	Assessed Valuation Nearest Ten Dollars	All Funds Except Bond Redemption Levy Mills	Revenue Dollars	Bond Redemption Fund Levy Mills	Revenue Dollars	Levy Mills	Total Revenue Dollars
Town of Bayfield	\$ 334,980	16.00	\$ 5,360		\$	16.00*	\$ 5,360
City of Durango	17,290,020	7.18	124,142	4.73	81,782	11.91*	205,924
Town of Ignacio	400,760	23.00	9,217		23.00*	9,217
TOTAL	\$ 18,025,760		\$ 138,719		\$ 81,782		\$ 220,501
COUNTY PURPOSE							
County General Fund			\$ 44,257,440	7.50*	\$ 331,931		\$ 7.50 \$ 331,931
Road and Bridge Fund			44,257,440	5.00	221,287		5.00 221,287
Public Welfare Fund			44,257,440	3.00	132,772		3.00 132,772
Public Works			44,257,440	1.25	55,322		1.25 55,322
TOTAL			\$ 44,257,440	16.75*	\$ 741,312		16.75 \$ 741,312

*Levy Approved by Division of Local Government

VALUATIONS, LEVIES AND REVENUE OF GOVERNMENTAL SUBDIVISIONS OF THE STATE AS OF JANUARY 1, 1972, Continued

LA PLATA COUNTY, Continued

	Assessed Valuation Nearest Ten Dollars	All Funds Except Bond Redemption Revenue		Bond Redemption Fund		Total	
		Levy Mills	Revenue Dollars	Levy Mills	Revenue Dollars	Levy Mills	Revenue Dollars
LOCAL IMPROVEMENT AND SERVICE DISTRICTS							
Animas Mosquito Control	\$ 21,112,680	.53	\$ 11,190	\$53	\$ 11,190
Florida Mosquito Control	4,750,480	2.44	11,591	2.44	11,591
Animas Fire Protection District	4,410,320	3.00	13,231	3.00	13,231
Bayfield Sanitation District	411,920	15.00	6,179	15.00	6,179
Florida Water Conservancy District	4,989,650	1.00	4,989	1.00	4,989
Unit "A" Acres	1,501	1.91A/ft	2,867	1.91	2,867
Unit "B" Acres	22,239	2.44A/ft	54,263	2.44	54,263
Ignacio-Allison-Oxford Cemetery	4,385,990	.65	2,85165	2,851
La Plata County Hospital District	44,257,440	2.00	88,515	2.00	88,515
La Plata Water Conservancy District	2,010,200	.50	1,00550	1,005
Northeast Durango Water District	296,630	15.00	4,449	15.00	4,449
Pine River Irrigation Acres	36,953,272	1.13/A	41,757	1.13	41,757
Operation & Maint. Acre	347.7	.344/A	119344	119
Pine River Cemetery District	3,797,580	1.00	3,798	1.00	3,798
Purgatory Water and Sanitation District.....	253,200	10.00	2,532	10.00	2,532
South Durango Water District	789,420	15.00	11,841	15.00	11,841
Southwestern Water Conservation District.....	44,257,440	.33	14,60533	14,605
TOTAL	\$135,722,950		\$ 275,782				\$ 275,782

A — Acres—Per Acre
A/ft — Acres—Per Acre Foot

SUMMARY OF LEVIES

TYPE OF LEVY	Assessed Valuation Nearest Ten Dollars	Levy Mills	Revenue Dollars	Bond Redemption Fund Revenue Dollars	Levy Mills	Revenue Dollars	Total Revenue Dollars
School Districts	\$ 44,257,440	\$ 1,921,249	\$ 166,715	\$ 2,087,964	
Cities and Towns	18,025,760	138,719	81,782	220,501	
County Purposes	44,257,440	16.75	741,312	16.75	741,312	
Local Improvement and Service Districts.....	135,722,950	275,782	275,782	
Predatory Animal Fund	47,780	40.00	1,911	40.00	1,911	
County Total Valuation and Revenue.....	\$ 44,257,440		\$ 3,078,973	\$ 248,497		\$ 3,327,470	

LARIMER COUNTY

School Districts in Numerical Order	Assessed Valuation Nearest Ten Dollars	Foundation and General Fund		Capital Reserve Fund		Bond Redemption Fund		Total	
		Levy Mills	Revenue Dollars	Levy Mills	Revenue Dollars	Levy Mills	Revenue Dollars	Levy Mills	Revenue Dollars
R-1	\$117,858,110	63.26	\$ 7,455,704	.09	\$ 10,607	10.20	\$ 1,202,153	73.55	\$ 8,668,464
9-R-1	(586,330)	2.90	1,700	2.90	1,700
53-R-1	(701,840)	1.40	983	1.40	983
62-R-1	(2,403,700)	2.30	5,528	2.30	5,528
64-R-1	(8,050,110)80	6,440	.80	6,440
Re-1J	119,570	56.97	6,812	2.00	239	8.08	966	67.05	8,017
Re-2J	57,524,330	48.68	2,800,284	2.00	115,049	10.23	588,474	60.91	3,503,807
2R-2J	(46,485,870)	1.10	51,134	1.10	51,134
2AR-2J	(2,193,310)50	1,097	.50	1,097
62R-2J	(106,110)	2.30	244	2.30	244
R-3	18,119,730	38.10	690,362	5.80	105,094	43.90	795,456
Re-5J	110,240	53.89	5,941	2.00	220	9.15	1,009	65.04	7,170
TOTAL	\$193,731,980		\$10,959,103		\$ 126,115		\$ 1,964,822		\$13,050,040

Re-1J School District is joint with Boulder and Weld Counties.
 Re-2J School District is joint with Boulder and Weld Counties.
 Re-5J School District is joint with Weld County.
 Headquarters in county in bold face type.

	Assessed Valuation Nearest Ten Dollars	All Funds Except Bond Redemption Revenue		Bond Redemption Fund		Total	
		Levy Mills	Revenue Dollars	Levy Mills	Revenue Dollars	Levy Mills	Revenue Dollars
JUNIOR COLLEGES							
Aims	\$ 111,400	4.00	\$ 446	\$	4.00	\$ 446
CITIES AND TOWNS							
Berthoud	\$ 1,837,300	16.00	\$ 29,397	\$	16.00	\$ 29,397
Estes Park	7,562,010	5.00	37,810	5.00	37,810
Ft. Collins	73,389,070	10.00	733,891	10.00	733,891
Loveland	33,263,880	11.72	389,853	11.72	389,853
Timnath	196,590	11.00	2,162	11.00	2,162
Wellington	557,410	22.00	12,263	22.00	12,263
TOTAL	\$116,806,260		\$ 1,205,376				\$ 1,205,376

VALUATIONS, LEVIES AND REVENUE OF GOVERNMENTAL SUBDIVISIONS OF THE STATE AS OF JANUARY 1, 1972, Continued

LARIMER COUNTY, Continued

COUNTY PURPOSE	Assessed Valuation Nearest Ten Dollars	All Funds Except Bond Redemption		Bond Redemption Fund		Levy Mills	Total Revenue Dollars
		Levy Mills	Revenue Dollars	Levy Mills	Revenue Dollars		
County General Fund	\$193,731,980	7.50*	\$ 1,452,990	7.50	\$ 1,452,990
Contingent Fund	193,731,980	.50	96,86650	96,866
Road and Bridge Fund	193,731,980	3.30	639,316	3.30	639,316
Public Welfare Fund	193,731,980	3.50*	678,062	3.50	678,062
Retirement Fund	193,731,980	.40	77,49340	77,493
Public Works	193,731,980	.50	96,86650	96,866
TOTAL	\$193,731,980	15.70*	\$ 3,041,593			15.70	\$ 3,041,593

*Levy Approved by Division of Local Government

LOCAL IMPROVEMENT AND SERVICE DISTRICTS

Allen's Park Fire	\$ 427,860	4.00	\$ 1,711	\$	4.00	\$ 1,711
Berthoud Fire	4,511,800	3.08	13,896	3.08	13,896
Boxelder Sanitation	1,774,380	9.00	15,969	9.00	15,969
Cherry Hills Sanitation	2,227,770	5.00	11,139	5.00	11,139
Estes Park General Impr. District	514,530	25.00	12,863	25.00	12,863
Estes Park Sanitation	5,645,910	14.00	79,043	14.00	79,043
Ft Collins-Loveland Water	9,662,230	4.00	38,649	4.00	38,649
Lakecrest Sanitation	463,780	9.07	4,206	9.07	4,206
Laporte Water and Sanitation	935,640	15.00	14,035	15.00	14,035
Larimer County General Impr. Dist. No. 1	861,780	18.00	15,512	18.00	15,512
Loveland Fire District	14,776,510	3.76	55,560	3.76	55,560
Loveland General Impr. District	3,234,320	1.87	6,048	1.87	6,048
Loveland Memorial Hospital	57,811,050	1.80	104,060	1.80	104,060
Mariana Water District	603,340	9.00	5,430	9.00	5,430
Metropolitan Recreation District	16,920,750	4.00	67,683	4.00	67,683
Mountain View Sanitation	1,042,810	9.00	9,385	9.00	9,385
North Carter Lake Water	141,830	20.00	2,837	20.00	2,837
North College Sanitation	1,548,950	3.00	4,647	3.00	4,647
North Loveland Sanitation	871,440	6.00	5,229	6.00	5,229
North Weld County Water	203,500	1.00	203	1.00	203
Northern Colorado Water Conservancy District	175,182,110	1.00	175,182	1.00	175,182
Park Hospital District	18,143,380	1.70	30,844	1.70	30,844
Poudre Canyon Fire District	608,920	5.00	3,045	5.00	3,045
Poudre Valley Fire District	27,011,340	3.85	103,994	3.85	103,994
Poudre Valley Hospital District	117,721,040	4.25	500,314	4.25	500,314
Reclamation Village Sanitation	191,320	30.00	5,740	30.00	5,740
Red Feather Fire District	856,190	6.00	5,137	6.00	5,137
South Ft. Collins Sanitation	1,630,530	4.00	6,522	4.00	6,522
South Loveland Sanitation	1,171,850	11.50	13,476	11.50	13,476
Wellington Fire District	4,322,740	2.00	8,645	2.00	8,645
West Ft. Collins Water District	1,730,320	10.00	17,303	10.00	17,303
West Loveland Water and Sanitation	12,330	10.00	123	10.00	123
Windsor-Severance Fire District	712,310	1.55	1,104	1.55	1,104
TOTAL	\$473,474,560		\$ 1,339,534				\$ 1,339,534

SUMMARY OF LEVIES

TYPE OF LEVY							
School Districts	\$193,731,980	\$11,085,218	\$ 1,964,822	\$13,050,040
Junior Colleges	111,400	446	446
Total Education			\$11,085,664		\$ 1,964,822		\$13,050,486
Cities and Towns	\$116,806,260	1,205,376	1,205,376
County Purposes	193,731,980	15.70	3,041,593	15.70	3,041,593
Local Improvement and Service Districts	473,474,560	1,339,534	1,339,534
Predatory Animal Fund	39,720	40.00	1,589	40.00	1,589
County Total Valuation and Revenue	\$193,731,980		\$16,673,756		\$ 1,964,822		\$18,638,578

LAS ANIMAS COUNTY

School Districts in Numerical Order	Assessed Valuation Nearest Ten Dollars	Foundation and General Fund		Capital Reserve Fund		Bond Redemption Fund		Levy Mills	Total Revenue Dollars
		Levy Mills	Revenue Dollars	Levy Mills	Revenue Dollars	Levy Mills	Revenue Dollars		
1 Trinidad	\$ 10,686,090	57.80	\$ 617,656	2.00	\$ 21,372	10.25	\$ 109,532	70.05	\$ 748,560
2 Primero	5,049,280	29.49	148,903	2.00	10,099	31.49	159,002
3 Hoehne	5,231,930	30.90	161,667	2.00	10,464	32.90	172,131
6 Aguilar	2,672,890	33.50	89,542	2.00	5,346	35.50	94,888
82 Branson	2,157,450	37.74	81,422	2.00	4,315	39.74	85,737
88 Kim	4,304,140	37.37	160,846	2.00	8,608	39.37	169,454
TOTAL	\$ 30,101,780		\$ 1,260,036		\$ 60,204		\$ 109,532		\$ 1,429,772

FIRST ANNUAL REPORT

VALUATIONS, LEVIES AND REVENUE OF GOVERNMENTAL SUBDIVISIONS OF THE STATE AS OF JANUARY 1, 1972, Continued

LAS ANIMAS COUNTY, Continued

CITIES AND TOWNS	Assessed Valuation	All Funds Except Bond Redemption		Bond Redemption Fund		Levy Mills	Total Revenue Dollars
	Nearest Ten Dollars	Levy Mills	Revenue Dollars	Levy Mills	Revenue Dollars		
Aguilar	\$ 304,990	20.50	\$ 6,250	\$	20.50	\$ 6,250
Branson	49,930	14.50	724	14.50	724
Cokedale	47,620	17.16	817	17.16	817
Trinidad	8,477,860	21.50	182,274	21.50	182,274
TOTAL	\$ 8,880,400		\$ 190,065				\$ 190,065
COUNTY PURPOSE							
County General Fund	\$ 30,101,780	15.17*	\$ 456,644	\$	15.17	\$ 456,644
Contingent Fund	30,101,780	.79	23,78079	23,780
Road and Bridge Fund	30,101,780	2.00	60,204	2.00	60,204
Public Welfare Fund	30,101,780	6.00*	180,611	6.00	180,611
Airport Fund	30,101,780	1.00	30,102	1.00	30,102
Public Health Center Building Fund	30,101,780	.50	15,05150	15,051
Mental Rehabilitation Building Fund	30,101,780	.50	15,05150	15,051
Building Improvement Fund	30,101,780	.24	7,22424	7,224
TOTAL	\$ 30,101,780	26.20*	\$ 788,667		\$	26.20	\$ 788,667
LOCAL IMPROVEMENT AND SERVICE DISTRICTS							
Purgatoire River Water Conservancy District.....	\$ 11,109,110	1.50	\$ 16,664	\$	1.50*	\$ 16,664
SUMMARY OF LEVIES							
TYPE OF LEVY							
School Districts	\$ 30,101,780	\$ 1,320,240	\$ 109,532	\$ 1,429,772
Cities and Towns	8,880,400	190,065	190,065
County Purposes	30,101,780	26.20	788,667	26.20	788,667
Local Improvement and Service Districts.....	11,109,110	16,664	16,664
Predatory Animal Fund	5,220	40.00	209	40.00	209
County Total Valuation and Revenue.....	\$ 30,101,780		\$ 2,315,845		\$ 109,532		\$ 2,425,377

*Levy Approved by Division of Local Government

LINCOLN COUNTY

School Districts in Numerical Order	Assessed Valuation Nearest Ten Dollars	Foundation and General Fund		Capital Reserve Fund		Bond Redemption Fund		Levy Mills	Total Revenue Dollars
		Levy Mills	Revenue Dollars	Levy Mills	Revenue Dollars	Levy Mills	Revenue Dollars		
Re 1 Hugo.....	\$ 5,257,060	36.07	\$ 189,622	\$	8.63	\$ 45,368	44.70	\$ 234,990
Re-1-J Limon.....	230,760	38.66	8,921	1.50	346	39.83	9,267
Re 4J Ordway.....	4,970,760	32.50	161,549	2.00	9,942	5.33	26,494	40.16	197,985
Re 13 Genoa.....	2,141,960	46.72	100,072	2.00	4,284	48.72	104,356
Re 23 Karval.....	3,142,230	27.80	87,354	2.00	6,284	1.00	3,142	30.80	96,780
Re 31 Arriba.....	3,034,660	41.08	124,663	2.00	6,069	43.08	130,732
54Jt Yoder.....	550,820	38.40	21,151	2.00x	1,101	40.40	22,252
60Jt Rush.....	655,010	40.61	26,600	2.00	1,310	42.61	27,910
60 (494,370)		4.57	2,259	4.57	2,259
TOTAL	\$ 19,983,260		\$ 719,932		\$ 29,336		\$ 77,263		\$ 826,531

Re-1-J School District is joint with **Crowley** County.
 Re 4J School District is joint with **Elbert** County.
 54Jt School District is joint with **El Paso** and **Pueblo** Counties.
 60Jt School District is joint with **Elbert** and **El Paso** Counties.
 Headquarters in county in bold face type.

x Revenue Voted at Special School Election

CITIES AND TOWNS	Assessed Valuation	All Funds Except Bond Redemption		Bond Redemption Fund		Levy Mills	Total Revenue Dollars
	Nearest Ten Dollars	Levy Mills	Revenue Dollars	Levy Mills	Revenue Dollars		
Arriba	\$ 274,630	28.19	\$ 7,742	\$	28.19	\$ 7,742
Genoa	181,880	13.02	2,368	20.89	3,799	33.91	6,167
Hugo	739,420	28.95	21,406	28.95	21,406
Limon	2,848,080	27.50	78,322	27.50	78,322
TOTAL	\$ 4,044,010		\$ 109,838		\$ 3,799		\$ 113,637

VALUATIONS, LEVIES AND REVENUE OF GOVERNMENTAL SUBDIVISIONS OF THE STATE AS OF JANUARY 1, 1972, Continued

LINCOLN COUNTY, Continued

COUNTY PURPOSE	Assessed Valuation	All Funds Except Bond Redemption		Bond Redemption Fund		Total	
	Nearest Ten Dollars	Levy Mills	Revenue Dollars	Levy Mills	Revenue Dollars	Levy Mills	Revenue Dollars
County General Fund	\$ 19,983,260	7.00	\$ 139,882	\$	7.00	\$ 139,882
Road and Bridge Fund	19,983,260	7.00	139,882	7.00	139,882
Public Welfare Fund	19,983,260	1.60	31,973	1.60	31,973
Public Hospital Fund	19,983,260	.75	14,98775	14,987
Public Works Fund	19,983,260	1.00	19,983	1.00	19,983
TOTAL	\$ 19,983,260	17.35	\$ 346,707			17.35	\$ 346,707
LOCAL IMPROVEMENT AND SERVICE DISTRICTS							
Arriba Cemetery	\$ 3,034,660	.25	\$ 758	\$25	\$ 758
Arikaree Water	5,368,270	.25	1,34225	1,342
Genoa Cemetery	2,563,980	.50	1,28250	1,282
TOTAL	\$ 10,966,910		\$ 3,382				\$ 3,382
SUMMARY OF LEVIES							
TYPE OF LEVY							
School Districts	\$ 19,983,260	\$ 749,268	\$ 77,263	\$ 826,531
Cities and Towns	4,044,010	109,838	3,799	113,637
County Purposes	19,983,260	17.35	346,707	17.35	346,707
Local Improvement and Service Districts.....	10,966,910	3,382	3,382
Predatory Animal Fund	2,390	40.00	95	40.00	95
County Total Valuation and Revenue.....	\$ 19,983,260		\$ 1,209,290		\$ 81,062		\$ 1,290,352

LOGAN COUNTY

School Districts in Numerical Order	Assessed Valuation Nearest Ten Dollars	Foundation and General Fund		Capital Reserve Fund		Bond Redemption Fund		Total	
		Levy Mills	Revenue Dollars	Levy Mills	Revenue Dollars	Levy Mills	Revenue Dollars	Levy Mills	Revenue Dollars
Re-1 Valley.....	\$ 47,119,300	51.85	\$ 2,443,136	2.00	\$ 94,239	\$	53.85	\$ 2,537,375
Old 12 Sterling.....	(30,012,810)	4.32	129,655	4.32	129,655
Re-2J Haxtun.....	1,190,150	43.68	51,986	2.00	2,380	4.65	5,534	50.33	59,900
Re-3 Frenchman.....	4,784,350	35.20	168,409	2.00	9,569	.89	4,258	38.09	182,236
Old Re-3 ..Frenchman.....	(6,126,270)	3.79	23,219	3.79	23,219
Re-4(J) Buffalo.....	4,615,570	38.86	179,361	2.00	9,231	2.99	13,801	43.85	202,393
Re-5 Plateau.....	6,597,700	30.56	201,626	2.00	13,195	32.56	214,821
Re-11(J) .. Weld County (Prairie).	8,150	41.22	336	41.22	336
TOTAL	\$ 64,315,220		\$ 3,044,854		\$ 128,614		\$ 176,467		\$ 3,349,935

Re-2J School District is joint with Phillips, Sedgwick and Yuma Counties
 Re-4(J) School District is joint with Morgan and Washington Counties.
 Re-11(J) School District is joint with Weld County.
 Headquarters in county in bold face type.

JUNIOR COLLEGES	Assessed Valuation	All Funds Except Bond Redemption		Bond Redemption Fund		Total	
	Nearest Ten Dollars	Levy Mills	Revenue Dollars	Levy Mills	Revenue Dollars	Levy Mills	Revenue Dollars
Aims College	\$ 8,150	4.00	\$ 33	\$	4.00	\$ 33
Northeastern Junior College	64,315,220	8.20*	527,385	8.20*	527,385
TOTAL	\$ 64,315,220		\$ 527,418				\$ 527,418

* Levy Approved by Division of Local Government

CITIES AND TOWNS	Assessed Valuation	All Funds Except Bond Redemption		Bond Redemption Fund		Total	
	Nearest Ten Dollars	Levy Mills	Revenue Dollars	Levy Mills	Revenue Dollars	Levy Mills	Revenue Dollars
Crook	\$ 223,890	14.70	\$ 3,291	\$	14.70	\$ 3,291
Fleming	339,330	13.75	4,666	13.75	4,666
Iliiff	136,270	6.92	943	11.44	1,559	18.36	2,502
Merino	185,330	18.27	3,386	18.27	3,386
Peetz	240,810	16.40	3,949	16.40	3,949
Sterling	17,583,640	18.31	321,956	1.50	26,375	19.81	348,331
TOTAL	\$ 18,709,270		\$ 338,191		\$ 27,934		\$ 366,125

COUNTY PURPOSE	Assessed Valuation	All Funds Except Bond Redemption		Bond Redemption Fund		Total	
	Nearest Ten Dollars	Levy Mills	Revenue Dollars	Levy Mills	Revenue Dollars	Levy Mills	Revenue Dollars
County General Fund	\$ 64,315,220	5.33	\$ 342,800	\$	5.33	\$ 342,800
Contingent Fund	64,315,220	.25	16,07925	16,079
Road and Bridge Fund	64,315,220	1.50	96,473	1.50	96,473
Public Welfare Fund	64,315,220	1.79	115,124	1.79	115,124
Public Works Fund	64,315,220	2.75	176,867	2.75	176,867
TOTAL	\$ 64,315,220	11.62	\$ 747,343			11.62	\$ 747,343

VALUATIONS, LEVIES AND REVENUE OF GOVERNMENTAL SUBDIVISIONS OF THE STATE AS OF JANUARY 1, 1972, Continued

LOGAN COUNTY, Continued

	Assessed Valuation Nearest Ten Dollars	All Funds Except Bond Redemption		Bond Redemption Fund		Total	
		Levy Mills	Revenue Dollars	Levy Mills	Revenue Dollars	Levy Mills	Revenue Dollars
LOCAL IMPROVEMENT AND SERVICE DISTRICTS							
Crook Fire Protection District	\$ 4,681,460	1.50	\$ 7,022			1.50	\$ 7,022
Fleming Fire Protection District	4,101,010	1.20	4,921			1.20	4,921
Fleming Sanitation District	339,330	4.00	1,357	4.00	1,357	8.00	2,714
Frenchman Ground Water Management District	5,525,870	.18	995			.18	995
Haxton Fire Protection District	1,874,450	.80	1,500			.80	1,500
Highland Park Sanitation District	457,120	9.75	4,457			9.75	4,457
Lower South Platte Water Conservancy District	39,209,650	.50	19,605			.50	19,605
Northern Colorado Water Conservancy District	41,460,220	1.00	41,460			1.00	41,460
Peetz Fire Protection District	6,129,870	1.00	6,130			1.00	6,130
Peetz Sanitation District	157,360	21.50	3,383			21.50	3,383
Sterling Rural Fire Protection District	19,220,830	.69*	13,262			.69*	13,262
TOTAL	\$123,157,170		\$ 104,092		\$ 1,357		\$ 105,449

* Levy Approved by Division of Local Government

SUMMARY OF LEVIES

TYPE OF LEVY	Assessed Valuation Nearest Ten Dollars	All Funds Except Bond Redemption	Bond Redemption Fund	Total
		Levy Mills	Revenue Dollars	Levy Mills
School Districts	\$ 64,315,220		\$ 3,173,468	
Junior Colleges	64,315,220		527,418	
Total Education			\$ 3,700,886	
Cities and Towns	\$ 18,709,270		\$ 338,191	
County Purposes	64,315,220	11.62	747,343	11.62
Local Improvement and Service Districts	123,157,170		104,092	
Predatory Animal Fund	13,670	40.00	547	40.00
County Total Valuation and Revenue	\$ 64,315,220		\$ 4,891,059	

MESA COUNTY

School Districts in Numerical Order	Assessed Valuation Nearest Ten Dollars	Foundation and General Fund		Capital Reserve Fund		Bond Redemption Fund		Total	
		Levy Mills	Revenue Dollars	Levy Mills	Revenue Dollars	Levy Mills	Revenue Dollars	Levy Mills	Revenue Dollars
49-Jt De Beque	\$ 1,039,080	35.00	\$ 36,368	1.00	\$ 1,039	7.00	\$ 7,274	43.00x	\$ 44,681
50-J Delta	50,830	49.14	2,498	2.00	102	3.78	192	54.92	2,792
50 Collbran	5,300,800	30.59	162,152	.50	2,650	4.80	25,444	35.89	190,246
51 Mesa Valley	104,007,240	57.68	5,999,137	2.00	208,015	5.81	604,282	65.49	6,811,434
TOTAL	\$110,397,950		\$ 6,200,155		\$ 211,806		\$ 637,192		\$ 7,049,153

49-Jt School District is joint with Garfield County.

50-J School District is joint with Delta, Gunnison, and Montrose Counties. Headquarters in county in bold face type.

x Revenue Voted at Special School Election

	Assessed Valuation Nearest Ten Dollars	All Funds Except Bond Redemption		Bond Redemption Fund		Total	
		Levy Mills	Revenue Dollars	Levy Mills	Revenue Dollars	Levy Mills	Revenue Dollars
JUNIOR COLLEGES							
Mesa Junior College	\$110,397,950	6.13	\$ 676,739	.63	\$ 69,551	6.76	\$ 746,290
CITIES AND TOWNS							
Collbran	\$ 291,120	24.40	\$ 7,103			24.40	\$ 7,103
De Beque	162,630	32.00	5,204			32.00	5,204
Fruita	2,134,750	19.00	40,560			19.00*	40,560
Grand Junction	45,707,900	14.00	639,911			14.00	639,911
Palisade	1,370,160	21.00	28,773			21.00*	28,773
TOTAL	\$ 49,666,560		\$ 721,551				\$ 721,551

* Levy Approved by Division of Local Government

COUNTY PURPOSE

	Assessed Valuation Nearest Ten Dollars	All Funds Except Bond Redemption	Bond Redemption Fund	Total
		Levy Mills	Revenue Dollars	Levy Mills
County General Fund	\$110,397,950	6.10*	\$ 673,428	
Road and Bridge Fund	110,397,950	2.00	220,796	
Public Welfare Fund	110,397,950	5.00*	551,990	
Library Fund	110,397,950	1.50	165,597	
Retirement Fund	110,397,950	.50	55,199	
Public Works Fund	110,397,950	2.00	220,796	
TOTAL	\$110,397,950	17.10*	\$ 1,887,806	17.10

* Levy Approved by Division of Local Government

VALUATIONS, LEVIES AND REVENUE OF GOVERNMENTAL SUBDIVISIONS OF THE STATE AS OF JANUARY 1, 1972, Continued

MESA COUNTY, Continued

LOCAL IMPROVEMENT AND SERVICE DISTRICTS	Assessed Valuation	All Funds Except Bond Redemption		Bond Redemption Fund		Total	
	Nearest Ten Dollars	Levy Mills	Revenue Dollars	Levy Mills	Revenue Dollars	Levy Mills	Revenue Dollars
Battlement Mesa	\$ 371,190	1.50	\$ 557			1.50*	\$ 557
Bluestone Water	953,620	.40	381			.40	381
Central G. V. Pest District	5,923,010	.50	2,962			.50	2,962
Central G. V. San. District	2,180,000	10.00	21,800			10.00*	21,800
Central Orchard Mesa Fire	957,620	2.50	2,394			2.50	2,394
Clifton Fire	4,267,600	1.74	7,426			1.74	7,426
Clifton Sanitation	691,570	9.45	6,535			9.45	6,535
Clifton Sanitation No. 2	1,271,720	14.00	17,804			14.00*	17,804
Clifton Water	3,812,090	5.61	21,386			5.61	21,386
Collbran Conservancy	2,464,310	1.00	2,464			1.00	2,464
Collbran Cemetery	2,781,620	.83	2,309			.83	2,309
Colorado River Water Conservation	110,397,950	.40	44,159			.40	44,159
East Orchard Mesa Fire	613,350	3.00	1,840			3.00	1,840
Elmwood Cemetery	9,921,820	.66	6,548			.66	6,548
Fruitvale Water and Sanitation	3,646,290	7.75	28,259			7.75	28,259
Grand Junction Drainage	67,120,190	2.96	198,676			2.96	198,676
Grand Junction Fire	25,787,200	2.57	66,273			2.57	66,273
Grand Junction Sewer and Sanitation	7,355,980	1.68	12,358			1.68	12,358
Grand River Hospital	768,720	3.00	2,306			3.00*	2,306
Mesa County Irrigation District		7.25A	14,863			7.25A	14,863
Mesa-Molina Cemetery	1,544,950	.99	1,530			.99	1,530
Orchard Mesa Irrigation		130.00	96,037			130.00	96,037
Palisade Drainage		2.00A	1,064			2.00A	1,064
Palisade Fire District	1,848,890	1.40	2,588			1.40	2,588
Palisade Irrigation		4.25A	26,157			4.25A	26,157
Panorama Improvement	810,750	10.00	8,108			10.00	8,108
Plateau Valley Fire	5,109,190	3.00	15,328			3.00	15,328
Upper G. V. Pest District	6,100,260	.50	3,050			.50	3,050
Ute Water Conservation	46,279,560	2.00	92,559			2.00	92,559
West Divide Conservancy	717,930	.50	359			.50	359
West Orchard Mesa Water	1,906,430	3.00	5,719			3.00	5,719
West Orchard Mesa Water — Annex 3	298,570	3.00	896			3.00	896
TOTAL	\$315,902,380		\$ 714,695				\$ 714,695

*Levy Approved by Division of Local Government A-Acre Per Acre.

SUMMARY OF LEVIES

TYPE OF LEVY

School Districts	\$110,397,950	\$ 6,411,961	\$ 637,192	\$ 7,049,153
Junior Colleges	110,397,950	676,739	69,551	746,290

Total Education \$ 7,088,700 \$ 706,743 \$ 7,795,443

Cities and Towns 49,666,560 721,551 721,551

County Purposes 110,397,950 17.10 1,887,806 17.10 1,887,806

Local Improvement and Service Districts 315,902,380 714,695 714,695

Predatory Animal Fund 151,110 40.00 6,044 40.00 6,044

County Total Valuation and Revenue \$110,397,950 \$10,418,796 \$ 706,743 \$11,125,539

MINERAL COUNTY

School Districts in Numerical Order	Assessed Valuation Nearest Ten Dollars	Foundation and General Fund		Capital Reserve Fund		Bond Redemption Fund		Total	
		Levy Mills	Revenue Dollars	Levy Mills	Revenue Dollars	Levy Mills	Revenue Dollars	Levy Mills	Revenue Dollars
1	\$ 3,396,680	41.04	\$ 139,400	2.00	\$ 6,793	14.38	\$ 48,844	57.42	\$ 195,037

CITIES AND TOWNS	Assessed Valuation Nearest Ten Dollars	All Funds Except Bond Redemption		Bond Redemption Fund		Total	
		Levy Mills	Revenue Dollars	Levy Mills	Revenue Dollars	Levy Mills	Revenue Dollars
Creede	\$ 475,210	19.00	\$ 9,029			19.00	\$ 9,029

COUNTY PURPOSE

County General Fund \$ 3,396,680 10.50 \$ 35,665

Contingent Fund 3,396,680 1.68 5,706

Road and Bridge Fund 3,396,680 5.66 19,225

Public Welfare Fund 3,396,680 .50 1,698

Public Works Fund 3,396,680 .41 1,393

TOTAL \$ 3,396,680 18.75 \$ 63,687

FIRST ANNUAL REPORT

VALUATIONS, LEVIES AND REVENUE OF GOVERNMENTAL SUBDIVISIONS OF THE STATE
AS OF JANUARY 1, 1972, Continued

MINERAL COUNTY, Continued

	Assessed Valuation Nearest Ten Dollars	All Funds Except Bond Redemption Levy Mills	Revenue Dollars	Bond Redemption Fund Levy Mills	Revenue Dollars	Levy Mills	Total Revenue Dollars
LOCAL IMPROVEMENT AND SERVICE DISTRICTS							
Rio Grande Water Conservation	\$ 3,396,680	1.00	\$ 3,396	\$	1.00	\$ 3,396
Southwestern Water Conservation	82,660	.33	27	\$33*	27
TOTAL	\$ 3,479,340		\$ 3,423				\$ 3,423

* Levy Approved by Division of Local Government

SUMMARY OF LEVIES

TYPE OF LEVY

School Districts	\$ 3,396,680	\$ 146,193	\$ 48,844	\$ 195,037
Cities and Towns	475,210	9,029	9,029
County Purposes	3,396,680	18.75	63,687	18.75	63,687
Local Improvement and Service Districts.....	3,479,340	3,423	3,423
Predatory Animal Fund	8,090	40.00	324	40.00	324
County Total Valuation and Revenue.....	\$ 3,396,680		\$ 222,656		\$ 48,844		\$ 271,500

MOFFAT COUNTY

School Districts in Numerical Order Number	Name	Assessed Valuation Nearest Ten Dollars	Foundation and General Fund Levy Mills	Revenue Dollars	Capital Reserve Fund Levy Mills	Revenue Dollars	Bond Redemption Fund Levy Mills	Revenue Dollars	Levy Mills	Total Revenue Dollars
Re:No. 1		\$24,325,740		\$ 980,571		\$ 48,651	3.49	\$ 84,897	45.80	\$ 1,114,119
Old 5		(10,728,980)	3.55	38,088	3.55	38,088
Old 6		(877,210)	3.19	2,798	3.19	2,798
TOTAL		\$ 24,325,740		\$ 980,571		\$ 48,651		\$ 125,783		\$ 1,155,005

	Assessed Valuation Nearest Ten Dollars	All Funds Except Bond Redemption Levy Mills	Revenue Dollars	Bond Redemption Fund Levy Mills	Revenue Dollars	Levy Mills	Total Revenue Dollars
CITIES AND TOWNS							
Craig	\$ 6,615,930	19.00	\$ 125,703	\$	19.00	\$ 125,703
Dinosaur	228,900	12.00	2,747	12.00	2,747
TOTAL	\$ 6,844,830		\$ 128,450				\$ 128,450

COUNTY PURPOSE

County General Fund	\$ 24,325,740	12.70*	\$ 308,937	\$	12.70	\$ 308,937
Contingent Fund	24,325,740	.25	6,08125	6,081
Public Welfare Fund	24,325,740	2.00	48,651	2.00	48,651
Bond Redemption and Interest Fund	24,325,74060	14,595	.60	14,595
Public Hospital Fund	24,325,740	3.00	72,977	3.00	72,977
Retirement Fund	24,325,740	.15	3,64915	3,649
Sinking Fund	24,325,740	2.10	51,084	2.10	51,084
TOTAL	\$ 24,325,740	20.20*	\$ 491,379		\$ 14,595	20.80	\$ 505,974

* Levy Approved by Division of Local Government

LOCAL IMPROVEMENT AND SERVICE DISTRICTS

Artesia Fire Protection District	\$ 568,180	3.40	\$ 1,932	3.40	\$ 1,932
Artesia Sanitation District	215,380	12.00	2,585	12.00	2,585
Colorado River Water Conservation District.....	24,325,740	.40	9,73040	9,730
County Predatory Animal	371,710	20.00	7,434	20.00	7,434
Craig Rural Fire Protection District	9,345,730	2.00	18,691	2.00	18,691
Maybell Irrigation District	49,370	80.00	3,949	80.00	3,949
Pot Hook Water Conservancy District	535,890	1.00	536	1.00	536
Upper Yampa Water Conservancy District	931,090	.20	18620	186
West Craig Water and Sanitation District	1,167,720	2.00	2,335	2.00	2,335
Yellow Jacket Water Conservancy District	1,422,660	1.50	2,134	1.50	2,134
TOTAL	\$ 38,933,470		\$ 49,512				\$ 49,512

SUMMARY OF LEVIES

TYPE OF LEVY							
School Districts	\$ 24,325,740	\$ 1,029,222	\$ 125,783	\$ 1,155,005
Cities and Towns	6,844,830	128,450	128,450
County Purposes	24,325,740	20.20	491,379	.60	14,595	20.80	505,974
Local Improvement and Service Districts.....	38,933,470	49,512	49,512
Predatory Animal Fund	405,270	40.00	16,211	40.00	16,211
County Total Valuation and Revenue.....	\$ 24,325,740		\$ 1,714,774		\$ 140,378		\$ 1,855,152

VALUATIONS, LEVIES AND REVENUE OF GOVERNMENTAL SUBDIVISIONS OF THE STATE AS OF JANUARY 1, 1972, Continued

MONTEZUMA COUNTY

School Districts in Numerical Order	Assessed Valuation Nearest Ten Dollars	Foundation and General Fund		Capital Reserve Fund		Bond Redemption Fund		Total	
		Levy Mills	Revenue Dollars	Levy Mills	Revenue Dollars	Levy Mills	Revenue Dollars	Levy Mills	Revenue Dollars
Re-1	\$ 19,100,500	47.83	\$ 913,577	2.00	\$ 38,200	5.23	\$ 99,896	55.06	\$ 1,051,673
Old No. 1	(13,314,360)	4.94	65,773	4.94	65,773
Old No. 10	(2,318,490)	2.09	4,845	2.09	4,845
Old MCH	(19,973,950)48	9,587	.48	9,587
Re-4A	4,245,440	45.90	194,866	2.00	8,491	1.93	8,193	49.83	211,550
Old No. 4	(3,549,360)	2.70	9,583	2.70	9,583
Re-6	2,814,860	36.00	101,335	2.00	5,630	4.80	13,511	42.80	120,476
Old No. 6	(2,637,500)	6.70	17,671	6.70	17,671
TOTAL	\$ 26,160,800		\$ 1,209,778		\$ 52,321		\$ 229,059		\$ 1,491,158

CITIES AND TOWNS	Assessed Valuation Nearest Ten Dollars	All Funds Except Bond Redemption		Bond Redemption Fund		Total	
		Levy Mills	Revenue Dollars	Levy Mills	Revenue Dollars	Levy Mills	Revenue Dollars
Cortez	\$ 10,051,390	6.00	\$ 60,308	\$	6.00	\$ 60,308
Dolores	814,710	18.00	14,664	3.00	2,444	21.00	17,108
Mancos	737,540	18.00	13,275	18.00	13,275
TOTAL	\$ 11,603,640		\$ 88,247		\$ 2,444		\$ 90,691

COUNTY PURPOSE	Assessed Valuation Nearest Ten Dollars	Levy Mills	Revenue Dollars	Bond Redemption Fund	Levy Mills	Revenue Dollars	Total
County General Fund	\$ 26,160,800	9.35*	\$ 244,603	\$	9.35	\$ 244,603
Contingent Fund	26,160,800	1.00	26,160	1.00	26,160
Road and Bridge Fund	26,160,800	2.00	52,321	2.00	52,321
Public Welfare Fund	26,160,800	4.27*	111,707	4.27	111,707
Public Works Fund	26,160,800	1.50	39,241	1.50	39,241
TOTAL	\$ 26,160,800	18.12*	\$ 474,032			18.12	\$ 474,032

* Levy Approved by Division of Local Government

LOCAL IMPROVEMENT AND SERVICE DISTRICTS	Assessed Valuation Nearest Ten Dollars	Levy Mills	Revenue Dollars	Bond Redemption Fund	Levy Mills	Revenue Dollars	Total
Arriola Cemetery District	\$ 733,460	.65	\$ 477	\$65	\$ 477
Cortez Cemetery District	13,559,420	.80	10,84780	10,847
Cortez Sanitation District	10,015,030	6.00	60,090	6.00	60,090
Dolores Cemetery District	3,778,470	.75	2,83475	2,834
Dolores Water Conservancy District	19,471,080	1.00	19,471	1.00	19,471
Fairview Cemetery District	1,344,970	1.00	1,345	1.00	1,345
Lebanon Cemetery District	466,980	2.00	934	2.00	934
Lewis Cemetery District	775,140	2.00	1,550	2.00	1,550
Mancos Cemetery District	2,637,500	1.00	2,637	1.00	2,637
Mancos Water Conservancy District	2,114,840	1.00	2,114	1.00	2,114
County Predatory Animal Fund	13,254†	.15†	1,99015	1,990
Montezuma Mosquito Control District	22,785,040	1.75	39,873	1.75	39,873
Montezuma Water District No. 1	406,440	25.00	10,160	25.00	10,160
Pleasant View Fire District	2,444,060	1.00	2,444	1.00	2,444
Southwestern Water Conservancy District	26,160,800	.33	8,63333	8,633
Sylvan Cemetery District	1,045,210	.25	26125	261
TOTAL	\$107,738,440		\$ 165,660				\$ 165,660

† Head or Per Head

SUMMARY OF LEVIES	Assessed Valuation Nearest Ten Dollars	Levy Mills	Revenue Dollars	Bond Redemption Fund	Levy Mills	Revenue Dollars	Total
SCHOOL DISTRICTS	\$ 26,160,800	\$ 1,262,099	\$ 229,059	\$ 1,491,158
CITIES AND TOWNS	11,603,640	88,247	2,444	90,691
COUNTY PURPOSES	26,160,800	18.12	474,032	18.12	474,032
LOCAL IMPROVEMENT AND SERVICE DISTRICTS	107,738,440	165,660	165,660
PREDATORY ANIMAL FUND	68,840	40.00	2,750	40.00	2,750
County Total Valuation and Revenue	\$ 26,160,800		\$ 1,992,788		\$ 231,503		\$ 2,224,291

FIRST ANNUAL REPORT

VALUATIONS, LEVIES AND REVENUE OF GOVERNMENTAL SUBDIVISIONS OF THE STATE AS OF JANUARY 1, 1972, Continued

MONTROSE COUNTY

School Districts in Numerical Order Number Name	Assessed Valuation Nearest Ten Dollars	Foundation and General Fund		Capital Reserve Fund		Bond Redemption Fund		Total	
		Levy Mills	Revenue Dollars	Levy Mills	Revenue Dollars	Levy Mills	Revenue Dollars	Levy Mills	Revenue Dollars
Re-1J	\$ 25,819,670	55.20	\$ 1,425,245	2.00	\$ 51,639	\$	57.20	\$ 1,476,884
Old 1	(14,658,920)	3.25	47,641	3.25	47,641
Old 11	(1,897,660)	3.00	5,693	3.00	5,693
Old 15	(2,147,380)	5.00	10,737	5.00	10,737
Re-2	8,421,710	48.89	411,737	2.00	16,843	50.89	428,580
Old 18	(2,640,880)	7.20	19,014	7.20	19,014
Old 25	(4,155,740)	5.00	20,779	5.00	20,779
Re-2J	504,240	47.25	23,825	2.00	1,008	49.25	24,833
Old 17	(504,240)	6.25	3,152	6.25	3,152
50J	547,620	49.14	26,911	2.00	1,095	51.14	28,006
Old 50	(547,620)	3.78	2,070	3.78	2,070
TOTAL	\$ 35,293,240	\$ 1,887,718	\$ 70,585	\$ 109,086	\$ 2,067,389

Re-1J School District is joint with Gunnison and Ouray Counties.
 Re-2J School District is joint with San Miguel County.
 50J School District is joint with Delta, Gunnison and Mesa Counties.
 Headquarters in county in bold face type.

CITIES AND TOWNS	Assessed Valuation Nearest Ten Dollars	All Funds Except Bond Redemption		Bond Redemption Fund		Total	
		Levy Mills	Revenue Dollars	Levy Mills	Revenue Dollars	Levy Mills	Revenue Dollars
Montrose	\$ 10,871,790	12.00	\$ 130,461	12.00	\$ 130,461
Naturita	525,080	14.00	7,351	14.00	7,351
Nucla	708,850	20.00	14,177	20.00	14,177
Olathe	822,730	16.00	13,164	16.00*	13,164
TOTAL	\$ 12,928,450	\$ 165,153	\$ 165,153

* Levy Approved by Division of Local Government

COUNTY PURPOSE	Assessed Valuation Nearest Ten Dollars	All Funds Except Bond Redemption	Bond Redemption Fund	Total
		Levy Mills	Revenue Dollars	Levy Mills
County General Fund	\$ 35,293,240	8.40*	\$ 296,463	8.40
Contingent Fund	35,293,240	.30*	10,588	.30
Road and Bridge Fund	35,293,240	.50*	17,647	.50
Public Welfare Fund	35,293,240	4.00*	141,173	4.00
Public Hospital Fund	35,293,240	1.00	35,293	1.00
Airport Fund	35,293,240	1.20*	42,352	1.20
Public Works Fund	35,293,240	1.00*	35,293	1.00
Retirement Fund	35,293,240	.70*	24,705	.70
TOTAL	35,293,240	17.10*	603,514	17.10

LOCAL IMPROVEMENT AND SERVICE DISTRICTS

WATER DISTRICTS	Assessed Valuation Nearest Ten Dollars	All Funds Except Bond Redemption	Bond Redemption Fund	Total
		Levy Mills	Revenue Dollars	Levy Mills
Bostwick Park Water District	\$ 4,343,770	.60	\$ 2,606	.60*
Colorado River Water District	26,135,450	.40	10,454	.40
Crawford Water District	57,160	1.50	86	1.50*
Fruitland Mesa Water District	502,370	1.50	754	1.50
San Miguel Water District	1,178,030	.70	825	.70
South Western Water District	9,157,790	.33	3,022	.33*
Tri County Water District	20,424,080	1.00	20,424	1.00*
FIRE DISTRICTS				
Montrose Rural Fire District	7,206,610	2.28	16,431	2.28*
Norwood Rural Fire District	487,660	2.50	1,219	2.50*
Nucla-Naturita Rural Fire District	3,241,820	4.00	12,967	4.00*
Olathe Rural Fire District	3,710,900	.51	1,893	.51
RECREATION DISTRICTS				
Montrose Recreation District	11,408,340	2.00	22,817	2.00
LIBRARY DISTRICTS				
Regional Library District	34,059,310	1.50	51,089	1.50
SANITATION DISTRICTS				
Naturita Sanitation District	525,080	10.00	5,251	10.00
Nucla Sanitation District	785,300	9.00	7,068	9.00
CEMETERY DISTRICTS				
Crawford Cemetery District	547,620	1.00	548	1.00
Nucla-Naturita Cemetery District	3,241,820	1.00	3,242	1.00
Olathe Cemetery District	4,305,970	1.00	4,306	1.00*
Peagreen Cemetery District	669,040	.20	134	.20
TOTAL	\$131,988,120	\$ 165,136

* Levy Approved by Division of Local Government

SUMMARY OF LEVIES

TYPE OF LEVY	Assessed Valuation Nearest Ten Dollars	All Funds Except Bond Redemption	Bond Redemption Fund	Total
		Levy Mills	Revenue Dollars	Levy Mills
School Districts	\$ 35,293,240	\$ 1,958,303
Cities and Towns	12,928,450	165,153
County Purposes	35,293,240	17.10	603,514	17.10
Local Improvement and Service Districts	131,988,120	165,136
Predatory Animal Fund	212,230	5.65	1,199	5.65
County Total Valuation and Revenue	\$ 35,293,240	\$ 2,893,305	\$ 109,086
				\$ 3,002,391

VALUATIONS, LEVIES AND REVENUE OF GOVERNMENTAL SUBDIVISIONS OF THE STATE AS OF JANUARY 1, 1972, Continued

MORGAN COUNTY

School Districts in Numerical Order	Assessed Valuation Nearest Ten Dollars	Foundation and General Fund		Capital Reserve Fund		Bond Redemption Fund		Levy Mills	Total Revenue Dollars
		Levy Mills	Revenue Dollars	Levy Mills	Revenue Dollars	Levy Mills	Revenue Dollars		
Re-2(J) Brush.....	\$ 14,503,130	45.13	\$ 654,526	2.00	\$ 29,006	\$	47.13	\$ 683,532
Re-2(J)	(8,834,760)	10.58	93,472	10.58	93,472
Re-2(J)A	(4,674,720)	8.08	37,772	8.08	37,772
Re-2(J)B	(993,650)	10.65	10,582	10.65	10,582
Re-3 Fort Morgan.....	32,522,160	56.25	1,829,372	2.00	65,044	58.25	1,894,416
Re-3	(28,598,930)	5.00	142,995	5.00	142,995
Re-4(J) Buffalo.....	134,600	38.86	5,231	2.00	269	2.99	402	43.85	5,902
Re-10(J) Weld City, Briggsdale.....	7,740	54.00	418	.50	4	3.10	24	57.60	446
Re-20(J)..... Weldon Valley....	3,033,970	55.61	168,720	1.00	3,034	56.61	171,754
Re-20(J)	(2,279,060)	5.00	11,395	5.00	11,395
Re-20(J)A	(743,170)	1.00	743	1.00	743
Re-20(J)B	(11,740)	5.00	59	5.00	59
Re-50(J) Wiggins.....	5,444,660	43.33	235,916	2.00	10,890	45.33	246,806
Re-50(J)	(5,340,530)	6.00	32,043	6.00	32,043
Re-50(J)A	(90,270)	4.00	361	4.00	361
TOTAL	\$ 55,646,260	\$ 2,894,183	\$ 108,247	\$ 329,848	\$ 3,332,278				

Re-2(J) School District is joint with Washington County.
 Re 4(J) School District is joint with Logan and Washington Counties.
 Re-10(J) School District is joint with Weld County.
 Re-20(J) School District is joint with Weld County.
 Re-50(J) School District is joint with Adams and Weld Counties.
 Headquarters in county in bold face type.

	Assessed Valuation Nearest Ten Dollars	All Funds Except Bond Redemption Levy Mills	Revenue Dollars	Bond Redemption Fund Levy Mills	Revenue Dollars	Total Levy Mills	Revenue Dollars
JUNIOR COLLEGES							
Aims College	\$ 7,740	4.00	\$ 31	\$	4.00	\$ 31
Morgan County Community College	55,509,920	1.77	98,253	1.77	98,253
TOTAL	\$ 55,517,660		\$ 98,284				\$ 98,284
CITIES AND TOWNS							
Brush	\$ 5,196,280	21.50	\$ 111,720	\$	21.50	\$ 111,720
Fort Morgan	13,575,930	5.00	67,880	5.00	67,880
Hillrose	124,640	13.50	1,683	13.50	1,683
Loglane	193,460	27.55	5,330	27.55	5,330
TOTAL	\$ 19,090,310		\$ 186,613				\$ 186,613
COUNTY PURPOSE							
County General Fund	\$ 55,646,260	6.00	\$ 333,877	\$	6.00	\$ 333,877
Contingent Fund	55,646,260	.50	27,82350	27,823
Road and Bridge Fund	55,646,260	6.00	333,877	6.00	333,877
Public Welfare Fund	55,646,260	4.00*	222,585	4.00	222,585
Retirement Fund	55,646,260	.40	22,25940	22,259
TOTAL	\$ 55,646,260	16.90*	\$ 940,421			16.90	\$ 940,421

* Levy Approved by Division of Local Government

LOCAL IMPROVEMENT AND SERVICE DISTRICTS	Assessed Valuation	Levy Mills	Revenue Dollars	Bond Redemption Fund Levy Mills	Revenue Dollars	Total Levy Mills	Revenue Dollars
Bijou Irrigation District	\$ 19,180*	\$ 43,155	\$	\$ 43,155
Brush Rural Fire Protection District	4,700,310	1.25	5,875	1.25	5,875
East Morgan County Hospital District	14,840,980	2.00	29,682	2.00	29,682	4.00	59,364
Fort Morgan Pest Control District	8,803,510	.20	1,76120	1,761
Fort Morgan Rural Fire Protection District.....	10,833,950	.84	9,10184	9,101
Hillrose Irrigation District	7,238**	2,171	2,171
Hillrose Rural Fire Protection District	1,718,440	1.25	2,148	1.25	2,148
Loglane Sanitation District	193,460	16.90	3,269	16.90	3,269
Lower So. Platte Water Conservancy District.....	31,565,300	.50	15,78350	15,783
Munn's Addition Water and Sanitation District.....	286,720	11.50	3,297	11.50	3,297
North Kiowa Bijou Management District	3,345,970	.50	1,67350	1,673
North Kiowa Bijou Special Assessment	336#	3,360	3,360
Northern Colo. Class "A" Water Allotment.....	234	234
Northern Colorado Water Conservancy District.....	41,656,120	1.00	41,656	1.00	41,656
Northern Pest Control District	999,940	.50	50050	500
Riverside Irrigation District	21,284##	70,237	70,237
Weldon Valley Drainage District Assn.	250	250

VALUATIONS, LEVIES AND REVENUE OF GOVERNMENTAL SUBDIVISIONS OF THE STATE AS OF JANUARY 1, 1972, Continued

MORGAN COUNTY, Continued

	Assessed Valuation Nearest Ten Dollars	All Funds Except Bond Redemption Levy Mills Revenue Dollars	Bond Redemption Fund Levy Mills Revenue Dollars	Total Levy Mills Revenue Dollars
Wiggins Community Pest Control District	\$ 4,397,770	.40 1,75940 1,759
Wiggins Rural Fire Protection District	3,671,230	1.00 3,671	1.00 3,671
Wiggins Water and Sanitation District	512,400	7.00 3,587	7.00 3,587
TOTAL	\$127,526,100	\$ 243,169	\$ 29,682	\$ 272,851

* Acres at \$2.25 per acre
 ** Acres at \$.30 per acre
 # Wells at \$10 per well
 ## Acres at \$3.30 per acre

SUMMARY OF LEVIES

TYPE OF LEVY	Assessed Valuation Nearest Ten Dollars	All Funds Except Bond Redemption Levy Mills Revenue Dollars	Bond Redemption Fund Levy Mills Revenue Dollars	Total Levy Mills Revenue Dollars
School Districts	\$ 55,646,260	\$ 3,002,430	\$ 329,848	\$ 3,332,278
Junior Colleges	55,517,660	98,284	98,284
Total Education	\$3,100,714	\$ 329,848	\$ 3,430,562
Cities and Towns	\$ 19,090,310	186,613	186,613
County Purposes	55,646,260	16.90 940,421	16.90 940,421
Local Improvement and Service Districts.....	127,526,100	243,169	29,682	272,851
Predatory Animal Fund	7,600	40.00 304	40.00 304
County Total Valuation and Revenue.....	\$ 55,646,260	\$ 4,471,221	\$ 359,530	\$ 4,830,751

OTERO COUNTY

School Districts in Numerical Order	Assessed Valuation Nearest Ten Dollars	Foundation and General Fund Levy Mills Revenue Dollars	Capital Reserve Fund Levy Mills Revenue Dollars	Bond Redemption Fund Levy Mills Revenue Dollars	Total Levy Mills Revenue Dollars
R1 La Junta.....	\$ 16,171,590	60.68 \$ 981,292 \$	6.00 \$ 97,030	66.68 \$ 1,078,322
R1-33	(557,080)	1.95 1,086	1.95 1,086
R2 Rocky Ford.....	15,413,900	40.76 628,271	2.00 30,828	6.00 92,483	48.76 751,582
R2-31	(2,050)	5.50 11	5.50 11
R2-33	(1,060)	1.95 2	1.95 2
3J Manzanola.....	1,720,180	54.40 93,578	2.00 3,440	6.70 11,525	63.10 108,543
R4J Fowler.....	3,876,450	50.50 195,761	1.50 5,815	6.00 23,259	58.00 224,835
31 Cheraw.....	2,079,730	51.40 106,898	2.00 4,159	5.50 11,439	58.90 122,496
33 Swink.....	2,997,250	49.94 149,683	2.00 5,994	4.08 12,229	56.02 167,906
TOTAL	\$ 42,259,100	\$ 2,155,483	\$ 50,236	\$ 249,064	\$ 2,454,783

3J School District is joint with Crowley County.
 R4J School District is joint with Crowley and Pueblo Counties.

	Assessed Valuation Nearest Ten Dollars	All Funds Except Bond Redemption Levy Mills Revenue Dollars	Bond Redemption Fund Levy Mills Revenue Dollars	Total Levy Mills Revenue Dollars
JUNIOR COLLEGES				
Otero Junior College	\$ 42,259,100	1.90 \$ 80,292 \$	1.90 \$ 80,292
CITIES AND TOWNS				
Cheraw	\$ 419,090	12.88 5,398	1.32 \$ 553	14.20 \$ 5,951
Fowler	1,620,220	12.78 20,706	12.78 20,706
La Junta	10,216,340	18.80 192,067	18.80* 192,067
Manzanola	467,810	14.25 6,666	5.75 2,690	20.00 9,356
Rocky Ford	6,677,250	21.87 146,031	21.87 146,031
Swink	592,070	14.00 8,289	14.00* 8,289
TOTAL	\$ 19,992,780	\$ 379,157	\$ 3,243	\$ 382,400

* Levy Approved by Division of Local Government

COUNTY PURPOSE

	Assessed Valuation Nearest Ten Dollars	All Funds Except Bond Redemption Levy Mills Revenue Dollars	Bond Redemption Fund Levy Mills Revenue Dollars	Total Levy Mills Revenue Dollars
County General Fund	42,259,100	7.06* \$ 298,349 \$	7.06 \$ 298,349
Contingent Fund	42,259,100	1.00 42,259	1.00 42,259
Road and Bridge Fund	42,259,100	4.46 188,476	4.46 188,476
Public Welfare Fund	42,259,100	7.18* 303,420	7.18 303,420
Retirement Fund	42,259,100	.50 21,13050 21,130
Public Works Fund	42,259,100	.83 35,07583 35,075
TOTAL	\$ 42,259,100	21.03* \$ 888,709	21.03 \$ 888,709

* Levy Approved by Division of Local Government

VALUATIONS, LEVIES AND REVENUE OF GOVERNMENTAL SUBDIVISIONS OF THE STATE AS OF JANUARY 1, 1972, Continued

OTERO COUNTY, Continued

	Assessed Valuation Nearest Ten Dollars	Levy Mills	All Funds Except Bond Redemption Revenue Dollars	Levy Mills	Bond Redemption Fund Revenue Dollars	Levy Mills	Total Revenue Dollars
LOCAL IMPROVEMENT AND SERVICE DISTRICTS							
Crooked Arroya	\$ 624,970	1.00	\$ 625	\$	1.00	\$ 625
Fowler Rural Fire	3,097,940	1.00	3,098	1.00	3,098
La Junta Rural Fire	16,372,070	1.35	22,102	1.35	22,102
North La Junta Cons. District	912,930	1.00	913	1.00	913
North La Junta Sanitation District	597,030	1.00	597	1.00	597
Rocky Ford Rural Fire	14,708,720	1.10	16,180	1.10*	16,180
South East Colorado Water District	39,096,890	.40	15,63940*	15,639
TOTAL	\$ 75,410,550		\$ 59,154				\$ 59,154

* Levy Approved by Division of Local Government

SUMMARY OF LEVIES

TYPE OF LEVY	Assessed Valuation Nearest Ten Dollars	Levy Mills	All Funds Except Bond Redemption Revenue Dollars	Levy Mills	Bond Redemption Fund Revenue Dollars	Levy Mills	Total Revenue Dollars
School Districts	\$ 42,259,100	\$ 2,205,719	\$ 249,064	\$ 2,454,783
Junior Colleges	42,259,100	80,292	80,292
Total Education			\$ 2,286,011		\$ 249,064		\$ 2,535,075
Cities and Towns	19,992,780	379,157	3,243	382,400
County Purposes	42,259,100	21.03	888,709	21.03	888,709
Local Improvement and Service Districts.....	75,410,550	59,154	59,154
Predatory Animal Fund	6,060	40.00	242	40.00	242
County Total Valuation and Revenue.....	\$ 42,259,100		\$ 3,613,273		\$ 252,307		\$ 3,865,580

OURAY COUNTY

School Districts in Numerical Order	Assessed Valuation Nearest Ten Dollars	Foundation and General Fund Levy Mills	Revenue Dollars	Capital Reserve Fund Levy Mills	Revenue Dollars	Bond Redemption Fund Levy Mills	Revenue Dollars	Levy Mills	Total Revenue Dollars
R-1 Ouray.....	\$ 3,097,820	38.00	\$ 117,717	2.00	\$ 6,196	2.50	\$ 7,744	42.50	\$ 131,657
Re-1J Montrose.....	445,060	55.20	24,567	2.00	890	57.20	25,457
R-2 Ridgway.....	2,242,800	43.00	96,440	2.00	4,486	45.00	100,926
TOTAL	\$ 5,785,680		\$ 238,724		\$ 11,572		\$ 7,744		\$ 258,040

Re-1J School District is joint with Gunnison and Montrose Counties. Headquarters in county in bold face type.

	Assessed Valuation Nearest Ten Dollars	Levy Mills	All Funds Except Bond Redemption Revenue Dollars	Levy Mills	Bond Redemption Fund Revenue Dollars	Levy Mills	Total Revenue Dollars
CITIES AND TOWNS							
Ouray	\$ 1,211,590	23.00	\$ 27,866	6.00	\$ 7,270	29.00*	\$ 35,136
Ridgway	239,605	27.00	6,469	27.00*	6,469
TOTAL	\$ 1,451,195		\$ 34,335		\$ 7,270		\$ 41,605

* Levy Approved by Division of Local Government

COUNTY PURPOSE

County General Fund	\$ 5,785,680	15.50*	\$ 89,678	\$	15.50	\$ 89,678
Contingent Fund	5,785,680	1.00*	5,786	1.00	5,786
Road and Bridge Fund	5,785,680	.50*	2,89350	2,893
Public Welfare Fund	5,785,680	1.50*	8,679	1.50	8,679
TOTAL	\$ 5,785,680	18.50*	\$ 107,036			18.50	\$ 107,036

* Levy Approved by Division of Local Government

LOCAL IMPROVEMENT AND SERVICE DISTRICTS

Cedar Hill Cemetery District	\$ 2,968,575	1.00	\$ 2,969	\$	1.00*	\$ 2,969
Colorado River Water Conservancy District	5,785,680	.40	2,31440*	2,314
Dallas Park Cemetery District	2,164,440	.75	1,62375*	1,623
Montrose Rural Fire Protection District	150,010	2.28	342	2.28*	342
Ouray Sanitation District	1,211,590	22.00	26,655	22.00*	26,655
Tri-County Water Conservancy District	4,574,090	1.00	4,574	1.00*	4,574
County Predatory Animal Fund	5,434†	\$.02†	109†	\$.02	109
TOTAL	\$ 16,854,385		\$ 38,586				\$ 38,586

† Per head of sheep

* Levy Approved by Division of Local Government

FIRST ANNUAL REPORT

VALUATIONS, LEVIES AND REVENUE OF GOVERNMENTAL SUBDIVISIONS OF THE STATE AS OF JANUARY 1, 1972, Continued

OURAY COUNTY, Continued

SUMMARY OF LEVIES	Assessed Valuation Nearest Ten Dollars	All Funds Except Bond Redemption Levy Mills	Revenue Dollars	Bond Redemption Fund Levy Mills	Revenue Dollars	Levy Mills	Total Revenue Dollars
TYPE OF LEVY							
School Districts	\$ 5,785,680	\$ 250,296	\$ 7,744	\$ 258,040
Cities and Towns	1,451,195	34,335	7,270	41,605
County Purposes	5,785,680	18.50	107,036	18.50	107,036
Local Improvement and Service Districts.....	16,854,385	38,586	38,586
Predatory Animal Fund	29,575	40.00	1,183	40.00	1,183
County Total Valuation and Revenue.....	\$ 5,785,680		\$ 431,436		\$ 15,014		\$ 446,450

PARK COUNTY

School Districts in Numerical Order	Assessed Valuation Nearest Ten Dollars	Foundation and General Fund Levy Mills	Revenue Dollars	Capital Reserve Fund Levy Mills	Revenue Dollars	Bond Redemption Fund Levy Mills	Revenue Dollars	Levy Mills	Total Revenue Dollars
1 Platte Canyon School...\$	4,204,000	52.00	\$ 218,609	2.00	\$ 8,408	14.00	\$ 58,856	68.00	\$ 285,873
Re-2 South Park Schools.....	7,874,070	38.63	304,175	2.00	15,748	3.01	23,701	43.64	343,624
TOTAL	\$ 12,078,070		\$ 522,784		\$ 24,156		\$ 82,557		\$ 629,497

CITIES AND TOWNS	Assessed Valuation Nearest Ten Dollars	All Funds Except Bond Redemption Levy Mills	Revenue Dollars	Bond Redemption Fund Levy Mills	Revenue Dollars	Levy Mills	Total Revenue Dollars
Alma	\$ 149,160	21.00	\$ 3,132	\$	21.00*	\$ 3,132
Fairplay	503,340	21.00	10,570	8.00	4,027	29.00*	14,597
TOTAL	\$ 652,500		\$ 13,702		\$ 4,027		\$ 17,729

* Levy Approved by Division of Local Government

COUNTY PURPOSE	Assessed Valuation Nearest Ten Dollars	All Funds Except Bond Redemption Levy Mills	Revenue Dollars	Bond Redemption Fund Levy Mills	Revenue Dollars	Levy Mills	Total Revenue Dollars
County General Fund	\$ 12,078,070	14.30*	\$ 172,715	\$	14.30	\$ 172,715
Contingent Fund	12,078,070	.50	6,03950	6,039
Road and Bridge Fund	12,078,070	2.00	24,156	2.00	24,156
Public Welfare Fund	12,078,070	2.50	30,195	2.50	30,195
Public Hospital Fund	12,78,070	5.00	60,390	5.00	60,390
Retirement Fund	12,078,070	.30	3,62330	3,623
Public Works Fund	12,078,070	1.00	12,078	1.00	12,078
TOTAL	\$ 12,078,070	25.60*	\$ 309,196			25.60	\$ 309,196

* Levy Approved by Division of Local Government

LOCAL IMPROVEMENT AND SERVICE DISTRICTS	Assessed Valuation Nearest Ten Dollars	All Funds Except Bond Redemption Levy Mills	Revenue Dollars	Bond Redemption Fund Levy Mills	Revenue Dollars	Levy Mills	Total Revenue Dollars
Bailey Water and Sanitation	\$ 191,990	30.00	\$ 5,760	\$	30.00*	\$ 5,760
Elk Creek Fire District	345,800	5.00	1,729	5.00*	1,729
Fairplay Sanitation District	503,340	20.00	10,066	20.00*	10,066
Harris Park Water and Sanitation District.....	424,910	20.00	8,498	20.00	8,498
Jefferson-Como Fire District	1,273,760	.91	1,16091	1,160
Platte Canyon Fire Protection District	3,858,220	1.84	7,099	1.84	7,099
TOTAL	\$ 6,598,020		\$ 34,312				\$ 34,312

* Levy Approved by Division of Local Government

SUMMARY OF LEVIES	Assessed Valuation Nearest Ten Dollars	All Funds Except Bond Redemption Levy Mills	Revenue Dollars	Bond Redemption Fund Levy Mills	Revenue Dollars	Levy Mills	Total Revenue Dollars
TYPE OF LEVY							
School Districts	\$ 12,078,070	\$ 546,940	\$ 82,557	\$ 629,497
Cities and Towns	652,500	13,702	4,027	17,729
County Purposes	12,078,070	25.60	309,196	25.60	309,196
Local Improvement and Service Districts.....	6,598,020	34,312	34,312
Predatory Animal Fund	8,910	40.00	356	40.00	356
County Total Valuation and Revenue.....	\$ 12,078,070		\$ 904,506		86,584		\$ 991,090

PHILLIPS COUNTY

School Districts in Numerical Order	Assessed Valuation Nearest Ten Dollars	Foundation and General Fund Levy Mills	Revenue Dollars	Capital Reserve Fund Levy Mills	Revenue Dollars	Bond Redemption Fund Levy Mills	Revenue Dollars	Levy Mills	Total Revenue Dollars
Re-1J	\$ 12,995,150	37.65	\$ 489,267	2.00	\$ 25,990	\$	39.65	\$ 515,257
Re-2J	6,550,260	43.68	286,115	2.00	13,101	4.65	30,459	50.33	329,675
TOTAL	\$ 19,545,410		\$ 775,382		\$ 39,091		\$ 30,459		\$ 844,932

Re-1J School District is joint with Sedgwick and Yuma Counties.
 Re-2J School District is joint with Logan, Sedgwick and Yuma Counties.

VALUATIONS, LEVIES AND REVENUE OF GOVERNMENTAL SUBDIVISIONS OF THE STATE AS OF JANUARY 1, 1972, Continued

PHILLIPS COUNTY, Continued

CITIES AND TOWNS	Assessed Valuation Nearest Ten Dollars	All Funds Except Bond Redemption Revenue		Bond Redemption Fund		Total	
		Levy Mills	Revenue Dollars	Levy Mills	Revenue Dollars	Levy Mills	Revenue Dollars
Town of Haxtun	\$ 1,145,310	25.35	\$ 29,034	25.35*	\$ 29,034
Town of Holyoke	2,783,130	12.00	33,398	12.00*	33,398
Town of Paoli	231,770	6.70	1,553	6.70*	1,553
TOTAL	\$ 4,160,210		\$ 63,985				\$ 63,985

* Levy Approved by Division of Local Government

COUNTY PURPOSE	Assessed Valuation Nearest Ten Dollars	Levy Mills	All Funds Except Bond Redemption Revenue Dollars	Bond Redemption Fund Revenue Dollars	Levy Mills	Total Revenue Dollars
County General Fund	\$ 19,545,410	8.00*	\$ 156,363	8.00	\$ 156,363
Road and Bridge Fund	19,545,410	1.40*	27,364	1.40	27,364
Public Welfare Fund	19,545,410	1.10*	21,500	1.10	21,500
TOTAL	\$ 19,545,410	10.50*	\$ 205,227		10.50	\$ 205,227

* Levy Approved by Division of Local Government

LOCAL IMPROVEMENT AND SERVICE DISTRICTS	Assessed Valuation Nearest Ten Dollars	Levy Mills	All Funds Except Bond Redemption Revenue Dollars	Bond Redemption Fund Revenue Dollars	Levy Mills	Total Revenue Dollars
East Phillips Co. Hospital District	\$ 12,995,150	2.00	\$ 25,990	2.00*	\$ 25,990
Frenchman Gr. Water Management District.....	19,545,410	.18	3,51818*	3,518
Haxtun Fire Protection District	4,484,980	.80	3,58880*	3,588
Haxtun Hospital District	6,550,260	4.00	26,201	4.00*	26,201
Holyoke Fire Protection District	10,657,390	.94	10,01894*	10,018
West Phillips Co. Cemetery District	6,688,560	.55	3,67955*	3,679
TOTAL	\$ 60,921,750		\$ 72,994			\$ 72,994

* Levy Approved by Division of Local Government

SUMMARY OF LEVIES	Assessed Valuation Nearest Ten Dollars	Levy Mills	All Funds Except Bond Redemption Revenue Dollars	Bond Redemption Fund Revenue Dollars	Levy Mills	Total Revenue Dollars
TYPE OF LEVY						
School Districts	\$ 19,545,410	\$ 814,473	\$ 844,932
Cities and Towns	4,160,210	63,985	63,985
County Purposes	19,545,410	10.50	205,227	10.50	205,227
Local Improvement and Service Districts.....	60,921,750	72,994	72,994
Predatory Animal Fund	19,660	40.00	786	40.00	786
County Total Valuation and Revenue.....	\$ 19,545,410		\$ 1,157,465	\$ 30,459		\$ 1,187,924

PITKIN COUNTY

School Districts in Numerical Order	Assessed Valuation Nearest Ten Dollars	Foundation and General Fund		Capital Reserve Fund		Bond Redemption Fund		Total	
		Mills Mills	Dollars Dollars	Mills Mills	Dollars Dollars	Mills Mills	Dollars Dollars	Mills Mills	Dollars Dollars
1	\$ 47,425,670	25.08	\$ 1,189,436	2.00	\$ 94,851	5.52	\$ 261,790	32.60	\$ 1,546,077
Re-1(J)	5,399,390	33.70	181,959	2.00	10,799	5.11	27,591	40.81	220,349
TOTAL	\$ 52,825,060		\$ 1,371,395		\$ 105,650		\$ 289,381		\$ 1,766,426

Re-1(J) School District is joint with Garfield and Eagle Counties.
Headquarters in county in bold face type.

JUNIOR COLLEGES	Assessed Valuation Nearest Ten Dollars	All Funds Except Bond Redemption Revenue		Bond Redemption Fund		Total	
		Levy Mills	Revenue Dollars	Levy Mills	Revenue Dollars	Levy Mills	Revenue Dollars
Colorado Mountain College	\$ 52,825,060	5.09	\$ 268,879	5.09	\$ 268,879
CITIES AND TOWNS							
City of Aspen	\$ 24,619,570	3.60	\$ 88,630	3.60	\$ 88,630
Town of Basalt (Pitkin County Portion).....	1,200	18.80	23	18.80	23
TOTAL	\$ 24,620,770		\$ 88,653				\$ 88,653

COUNTY PURPOSE	Assessed Valuation Nearest Ten Dollars	Levy Mills	All Funds Except Bond Redemption Revenue Dollars	Bond Redemption Fund Revenue Dollars	Levy Mills	Total Revenue Dollars
County General Fund	\$ 52,825,060	3.97	\$ 209,715	3.97	\$ 209,715
Contingent Fund	52,825,060	1.25	66,032	1.25	66,032
Road and Bridge Fund	52,825,060	2.20	116,215	2.20	116,215
Public Welfare Fund	52,825,060	.25	13,20625	13,206
Public Hospital Fund	52,825,060	3.00	158,475	3.00	158,475
Retirement Fund	52,825,060	.13	6,86713	6,867
TOTAL	\$ 52,825,060	10.80	\$ 570,510		10.80	\$ 570,510

VALUATIONS, LEVIES AND REVENUE OF GOVERNMENTAL SUBDIVISIONS OF THE STATE AS OF JANUARY 1, 1972, Continued

PITKIN COUNTY, Continued

	Assessed Valuation Nearest Ten Dollars	All Funds Except Bond Redemption Levy Mills	Bond Redemption Fund Revenue Dollars	Levy Mills	Total Revenue Dollars
LOCAL IMPROVEMENT AND SERVICE DISTRICTS					
Aspen Fire Protection District	\$ 36,154,450	.88	\$ 31,816		\$ 31,816
Aspen Sanitation District	17,870,830	2.50	44,677		44,677
Aspen Metropolitan Sanitation District	11,273,950	4.26	48,027		48,027
Basalt Fire District	2,788,940	2.00	5,578		5,578
Basalt Sanitation District	4,800	4.90	23		23
Basalt Water Cons. District	1,048,760	1.00	1,049		1,049
Carbondale and Rural Fire Protection District	2,066,420	.42	868		868
Colorado River Water Cons. District	52,825,060	.40	21,130		21,130
Highlands Water and Sanitation District	730,810	23.00	16,808		16,808
Snowmass Water and Sanitation District	10,214,790	5.00	51,074		51,074
Snowmass-Wildcat Fire Protection District	10,286,820	6.00	61,721		61,721
West Divide Water Cons. District	1,181,090	.50	590		590
White Horse Springs Water and San. District	312,890	3.00	938		938
County Predatory Animal Fund	1,392†	\$.20†	278		278
TOTAL	\$ 146,759,610		\$ 284,577		\$ 284,577

† Per head of sheep

SUMMARY OF LEVIES

TYPE OF LEVY	Assessed Valuation Nearest Ten Dollars	All Funds Except Bond Redemption Levy Mills	Bond Redemption Fund Revenue Dollars	Levy Mills	Total Revenue Dollars
School Districts	\$ 52,825,060		\$ 1,477,045		\$ 1,766,426
Junior Colleges	52,825,060		268,879		268,879
Total Education			\$ 1,745,924		\$ 2,035,305
Cities and Towns	\$ 24,620,770		88,653		88,653
County Purposes	52,825,060	10.80	570,510	10.80	570,510
Local Improvement and Service Districts	146,759,610		284,577		284,577
Predatory Animal Fund	8,010	40.00	320	40.00	320
County Total Valuation and Revenue	\$ 52,825,060		\$ 2,689,984		\$ 2,979,365

PROWERS COUNTY

School Districts in Numerical Order	Assessed Valuation Nearest Ten Dollars	Foundation and General Fund Levy Mills	Capital Reserve Fund Revenue Dollars	Levy Mills	Bond Redemption Fund Revenue Dollars	Levy Mills	Total Revenue Dollars
Re-1	\$ 4,934,710	44.00	\$ 217,127	2.00	\$ 9,869	9.20	\$ 272,395
Re-2	19,559,010	44.80	876,244	2.00	39,118	10.15	1,113,886
Re-3	6,506,630	43.80	284,991	2.00	13,013	7.80	348,756
Old 6	(4,146,996)					1.50	6,220
Re-13Jt	2,346,740	47.80	112,174	2.00	4,693	7.70	134,937
TOTAL	\$ 33,347,090		\$ 1,490,536		\$ 66,693		\$ 318,965

Re-13Jt School District is joint with Bent County.

CITIES AND TOWNS

Granada	\$ 439,308	5.10	\$ 2,240	5.50	\$ 2,416	10.60	\$ 4,656
Hartman	156,327	6.30	985			6.30	985
Holly	1,262,712	15.00	18,941			15.00	18,941
Lamar	9,773,781	15.00	146,607			15.00*	146,607
Wiley	329,591	14.00	4,614			14.00	4,614
TOTAL	\$ 11,961,719		\$ 173,387		\$ 2,416		\$ 175,803

* Levy Approved by Division of Local Government

COUNTY PURPOSE

County General Fund	\$ 33,347,090	12.00*	\$ 400,165		\$	12.00	\$ 400,165
Contingent Fund	33,347,090	.50	16,673			.50	16,673
Road and Bridge Fund	33,347,090	5.00	166,735			5.00	166,735
Public Welfare Fund	33,347,090	5.01*	167,069			5.01	167,069
Library Fund	33,347,090	.25	8,337			.25	8,337
Public Works Fund	33,347,090	1.25	41,684			1.25	41,684
TOTAL	\$ 33,347,090		\$ 800,663			24.01	\$ 800,663

* Levy Approved by Division of Local Government

LOCAL IMPROVEMENT AND SERVICE DISTRICTS

Bent-Prowers Cemetery District	\$ 1,572,028	1.00	\$ 1,572		\$	1.00	\$ 1,572
Bristol-Granada Cemetery District	4,930,528	.75	3,698			.75	3,698
Bristol Water and Sanitation District	175,840	10.00	1,758			10.00	1,758
East-Prowers Cemetery District	6,510,815	1.00	6,511			1.00	6,511

VALUATIONS, LEVIES AND REVENUE OF GOVERNMENTAL SUBDIVISIONS OF THE STATE AS OF JANUARY 1, 1972, Continued

PROWERS COUNTY, Continued

	Assessed Valuation Nearest Ten Dollars	All Funds Except Bond Redemption		Bond Redemption Fund		Total	
		Levy Mills	Revenue Dollars	Levy Mills	Revenue Dollars	Levy Mills	Revenue Dollars
Granada Sanitation	439,308	9.10	3,998	9.10	3,998
Holly Flood Control District	1,367,405	2.00	2,735	2.00	2,735
Prowers County Hospital District — Prowers-Baca Counties	33,347,090	2.00	66,694	1.45	48,353	3.45	115,047
Southeastern Colorado Water Conservancy Dist.....	13,985,512	.40	5,59440	5,594
Wiley Sanitation District	364,594	24.00	8,750	24.00	8,750
TOTAL	\$ 62,693,120		\$ 101,310		\$ 48,353		\$ 149,663

SUMMARY OF LEVIES

TYPE OF LEVY	Assessed Valuation	Levy Mills	Revenue Dollars	Bond Redemption Fund	Levy Mills	Revenue Dollars	Total Revenue Dollars
School Districts	\$ 33,347,090	\$ 1,557,229	\$ 318,965	\$ 1,876,194	
Cities and Towns	11,961,719	173,387	2,416	175,803	
County Purposes	33,347,090	24.01	800,663	24.01	800,663	
Local Improvement and Service Districts.....	62,693,120	101,310	48,353	149,663	
Predatory Animal Fund	4,811	40.00	192	40.00	192	
County Total Valuation and Revenue.....	\$ 33,347,090		\$ 2,632,781	\$ 369,734		\$ 3,002,515	

PUEBLO COUNTY

School Districts in Numerical Order	Assessed Valuation Nearest Ten Dollars	Foundation and General Fund		Capital Reserve Fund		Bond Redemption Fund		Total	
		Levy Mills	Revenue Dollars	Levy Mills	Revenue Dollars	Levy Mills	Revenue Dollars	Levy Mills	Revenue Dollars
R4J	\$ 1,950,150	50.500	\$ 98,483	1.500	\$ 2,925	6.000	\$ 11,701	58.000	\$ 113,109
54Jt	151,370	38.400	5,813	2.000	303	40.400	6,116
60	182,486,240	47.943	8,748,938	2.000	364,972	11.153	2,035,269	61.096	11,149,179
70	33,483,210	50.100	1,677,509	2.000	66,966	9.500	318,090	61.600	2,062,565
TOTAL	\$218,070,970		\$10,530,743		\$ 434,863		\$ 2,365,363		\$13,330,969

R4J School District is joint with Crowley and Otero Counties.
54Jt School District is joint with El Paso and Lincoln Counties.
Headquarters in county in bold face type.

CITIES AND TOWNS	Assessed Valuation Nearest Ten Dollars	All Funds Except Bond Redemption		Bond Redemption Fund		Total	
		Levy Mills	Revenue Dollars	Levy Mills	Revenue Dollars	Levy Mills	Revenue Dollars
Boone	\$ 249,800	26.00	\$ 6,495	\$	26.00	\$ 6,495
Pueblo	132,531,060	16.75	2,219,896	16.75	2,219,896
Rye	234,940	20.50	4,816	20.50	4,816
TOTAL	\$133,015,800		\$ 2,231,207				\$ 2,231,207

COUNTY PURPOSE

County Purpose	Assessed Valuation	Levy Mills	Revenue Dollars	Bond Redemption Fund	Levy Mills	Revenue Dollars	Total Revenue Dollars
County General Fund	\$218,070,970	6.50*	\$ 1,417,461	\$	6.50	\$ 1,417,461
Contingent Fund	218,070,970	.20	43,61420	43,614
Road and Bridge Fund	218,070,970	2.00	436,142	2.00	436,142
Public Welfare Fund	218,070,970	8.40*	1,831,796	8.40	1,831,796
Retirement Fund	218,070,970	.30	65,42130	65,421
Public Works	218,070,970	2.00	436,142	2.00	436,142
TOTAL	\$218,070,970	19.40*	\$ 4,230,576			19.40	\$ 4,230,576

* Levy Approved by Division of Local Government

LOCAL IMPROVEMENT AND SERVICE DISTRICTS

Local Improvement and Service District	Assessed Valuation	Levy Mills	Revenue Dollars	Bond Redemption Fund	Levy Mills	Revenue Dollars	Total Revenue Dollars
Blende Sanitation District	\$ 241,300	15.000	\$ 3,620	\$	15.000	\$ 3,620
Boone Sanitation District	215,000	4.000	860	4.000	860
F4 Fowler Fire Protection District	687,880	1.000	688	1.000	688
No. Ridge Sanitation District	745,880	3.500	2,611	3.500	2,611
F5 No. Ridge Fire District	745,880	3.000	2,238	3.000	2,238
Pueblo Regional Library District	218,070,970	1.500	327,107	1.500	327,107
F2 Pueblo Rural Fire District	11,369,610	8.000	90,957	8.000	90,957
Pueblo West Metro District	3,657,740	16.823	61,534	16.823	61,534
F1 Rye Fire District	5,234,880	5.000	26,174	5.000	26,174
Salt Creek Sanitation and W. D.	345,670	25.000	8,642	25.000	8,642
So. E. Colorado Water Cons. District	200,693,490	.400	8,277400	80,277
St. Chas. Mesa Sanitation District	4,267,650	3.000	12,803	3.000	12,803
F3 West Park Fire District	1,482,230	3.500	5,188	3.500	5,188
TOTAL	\$447,758,180		\$ 622,699				\$ 622,699

VALUATIONS, LEVIES AND REVENUE OF GOVERNMENTAL SUBDIVISIONS OF THE STATE AS OF JANUARY 1, 1972, Continued

PUEBLO COUNTY, Continued

SUMMARY OF LEVIES TYPE OF LEVY	Assessed Valuation Nearest Ten Dollars	All Funds Except Bond Redemption		Bond Redemption Fund		Total Revenue Dollars
		Levy Mills	Revenue Dollars	Levy Mills	Revenue Dollars	
School Districts	\$218,070,970	\$10,965,606	\$ 2,365,363	\$13,330,969
Cities and Towns	133,015,800	2,231,207	2,231,207
County Purposes	218,070,970	19.40	4,230,576	4,230,576
Local Improvement and Service Districts.....	447,758,180	622,699	622,699
Predatory Animal Fund	2,200	40.00	88	88
County Total Valuation and Revenue.....	\$218,070,970	\$18,050,176	\$ 2,365,363	\$20,415,539

RIO BLANCO COUNTY

School Districts in Numerical Order Number Name	Assessed Valuation Nearest Ten Dollars	Foundation and General Fund		Capital Reserve Fund		Bond Redemption Fund		Total Revenue Dollars
		Levy Mills	Revenue Dollars	Levy Mills	Revenue Dollars	Levy Mills	Revenue Dollars	
RE 1 Meeker.....	\$ 16,468,380	36.30	\$ 597,802	2.00	\$ 32,937	\$	38.30 \$ 630,739
Re-3(J) South Routt.....	20,050	47.08	944	2.00	40	1.00	20	50.08 1,004
RE 4 Rangely.....	37,949,750	18.11	687,270	1.00	37,950	4.86	184,436	23.97 909,656
TOTAL	\$ 54,438,180	\$ 1,286,016	\$ 70,927	\$ 184,456	\$ 1,541,399

Re-3(J) School District is joint with Routt County.
Headquarters in county in bold face type.

JUNIOR COLLEGES	Assessed Valuation Nearest Ten Dollars	All Funds Except Bond Redemption		Bond Redemption Fund		Total Revenue Dollars
		Levy Mills	Revenue Dollars	Levy Mills	Revenue Dollars	
Rangely Junior College	\$ 37,949,750	10.36	\$ 393,159	\$	10.36 \$ 393,159
Mesa Jr. College	37,949,75063	23,908	.63 23,908
TOTAL	\$ 393,159	\$ 23,908	\$ 417,067
CITIES AND TOWNS
Meeker	\$ 2,024,670	15.36	\$ 31,099	8.40	\$ 17,007	23.76 \$ 48,106
Rangely	1,679,330	29.00	48,701	13.00	21,831	42.00 70,532
TOTAL	\$ 3,704,000	\$ 79,800	\$ 38,838	118,638
COUNTY PURPOSE
County General Fund	\$ 54,438,180	4.85	\$ 264,025	\$	4.85 \$ 264,025
Road and Bridge Fund	54,438,180	4.00	217,753	4.00 217,753
Public Welfare Fund	54,438,180	.40	21,77540 21,775
Public Hospital Fund	54,438,180	1.15	62,604	1.15 62,604
TOTAL	\$ 54,438,180	10.40	\$ 566,157	10.40 \$ 566,157
LOCAL IMPROVEMENT AND SERVICE DISTRICTS
Colorado River Water Conservation	\$ 54,438,180	.40	\$ 21,775	\$40 \$ 21,775
Meeker Sanitation District	2,024,670	12.45	25,207	12.45 25,207
Rangely Cemetery	37,949,750	.10	3,79510 3,795
Rangely Hospital	37,949,750	2.00	75,900	2.00 75,900
Rangely Sanitation District	1,554,290	10.00	15,543	10.00 15,543
Yellow Jacket Water Conservation District.....	5,644,370	1.50	8,467	1.50 8,467
County Predatory Animal Fund	43,018	\$.15†	6,453†	\$.15 6,453
TOTAL	\$139,561,010	\$ 116,390	\$ 40,750	\$ 157,140

† Per head of sheep

SUMMARY OF LEVIES TYPE OF LEVY	Assessed Valuation Nearest Ten Dollars	All Funds Except Bond Redemption Levy Mills	Revenue Dollars	Bond Redemption Fund Levy Mills	Revenue Dollars	Total Revenue Dollars
School Districts	\$ 54,438,180	\$ 1,356,943	\$ 184,456	\$ 1,541,399
Junior Colleges	37,949,750	393,159	23,908	417,067
TOTAL EDUCATION	\$ 1,750,102	\$ 208,364	\$ 1,958,466
Cities and Towns	3,704,000	79,800	38,838	118,638
County Purposes	54,438,180	10.40	566,157	10.40 566,157
Local Improvement and Service Districts.....	139,561,010	116,390	40,750	157,140
Predatory Animal Fund	224,140	40.00	8,966	40.00 8,966
County Total Valuation and Revenue.....	\$ 54,438,180	\$ 2,521,415	\$ 287,952	\$ 2,809,367

VALUATIONS, LEVIES AND REVENUE OF GOVERNMENTAL SUBDIVISIONS OF THE STATE AS OF JANUARY 1, 1972, Continued

RIO GRANDE COUNTY

School Districts in Numerical Order		Assessed Valuation Nearest Ten Dollars	Foundation and General Fund		Capital Reserve Fund		Bond Redemption Fund		Total	
Number	Name		Levy Mills	Revenue Dollars	Levy Mills	Revenue Dollars	Levy Mills	Revenue Dollars	Levy Mills	Revenue Dollars
C-7	Del Norte	\$ 7,254,650	46.405	\$ 336,650	1.298	\$ 9,415	6.698	\$ 48,593	54.401	\$ 394,658
C-8	Monte Vista	11,906,110	47.40	564,384	2.00	23,812	7.81	92,975	57.21	681,171
26Jt	Center	1,712,330	46.08	78,904	2.00	3,425	2.99	5,120	51.07	87,449
Re-33J	Sargent	6,138,770	42.88	263,230	2.00	12,278	1.773	10,884	46.653	286,392
TOTAL		\$ 27,011,860		\$ 1,243,168		\$ 48,930		\$ 157,572		\$ 1,449,670

26Jt School District is joint with Alamosa and Saguache Counties.
 Re-33J School District is joint with Alamosa County.
 Headquarters in county in bold face type.

CITIES AND TOWNS		Assessed Valuation Nearest Ten Dollars	All Funds Except Bond Redemption		Bond Redemption Fund		Total	
			Levy Mills	Revenue Dollars	Levy Mills	Revenue Dollars	Levy Mills	Revenue Dollars
Center, Town of		\$ 132,990	19.50	\$ 2,593			19.50	\$ 2,593
Del Norte, Town of		1,393,560	9.85	13,727	10.40	14,493	20.25	28,220
Monte Vista, City of		4,731,645	11.30	53,468	5.70	26,970	17.00	80,438
TOTAL		\$ 6,258,195		\$ 69,788		\$ 41,463		\$ 111,251

COUNTY PURPOSE		Assessed Valuation Nearest Ten Dollars	All Funds Except Bond Redemption		Bond Redemption Fund		Total	
			Levy Mills	Revenue Dollars	Levy Mills	Revenue Dollars	Levy Mills	Revenue Dollars
County General Fund		\$ 27,011,860	4.50	\$ 121,553			4.50	\$ 121,553
Road and Bridge Fund		27,011,860	5.00	135,059			5.00	135,059
Public Welfare Fund		27,011,860	3.00	81,036			3.00	81,036
Retirement Fund		27,011,860	.25	6,753			.25	6,753
Public Works		27,011,860	.25	6,753			.25	6,753
TOTAL		\$ 27,011,860	13.00	\$ 351,154			13.00	\$ 351,154

LOCAL IMPROVEMENT AND SERVICE DISTRICTS		Assessed Valuation Nearest Ten Dollars	All Funds Except Bond Redemption		Bond Redemption Fund		Total	
			Levy Mills	Revenue Dollars	Levy Mills	Revenue Dollars	Levy Mills	Revenue Dollars
Center Fire Protection District		\$ 2,753,385	1.50	\$ 4,130			1.50	\$ 4,130
Center Sanitation District		124,210	3.25	404			3.25	404
Del Norte Fire Protection District		6,555,720	1.97	12,915	.36	2,360	2.33	15,275
Lariat Water and Sanitation District		149,705	5.00	749			5.00	749
Monte Vista Fire Protection District		11,597,010	2.50	28,993			2.50	28,993
Northwest Conejos Fire Protection		209,560	2.00	419			2.00	419
Rio Grande Water Conservancy		27,011,860	1.00	27,012			1.00	27,012
Rio Grande County Pest Control		22,601,840	.50	11,301			.50	11,301
San Luis Valley Irrigation		28,640	435.00	12,458			435.00	12,458
TOTAL		\$ 71,031,930		\$ 98,381		\$ 2,360		\$ 100,741

SUMMARY OF LEVIES		Assessed Valuation Nearest Ten Dollars	All Funds Except Bond Redemption		Bond Redemption Fund		Total	
TYPE OF LEVY			Levy Mills	Revenue Dollars	Levy Mills	Revenue Dollars	Levy Mills	Revenue Dollars
School Districts		\$ 27,011,860		\$ 1,292,098		\$ 157,572		\$ 1,449,670
Cities and Towns		6,258,195		69,788		41,463		111,251
County Purposes		27,011,860	13.00	351,154			13.00	351,154
Local Improvement and Service Districts		71,031,930		98,381		2,360		100,741
Predatory Animal Fund		159,770	40.00	6,391			40.00	6,391
County Total Valuation and Revenue		\$ 27,011,860		\$ 1,817,812		\$ 201,395		\$ 2,019,207

ROUTT COUNTY

School Districts in Numerical Order		Assessed Valuation Nearest Ten Dollars	Foundation and General Fund		Capital Reserve Fund		Bond Redemption Fund		Total	
Number	Name		Levy Mills	Revenue Dollars	Levy Mills	Revenue Dollars	Levy Mills	Revenue Dollars	Levy Mills	Revenue Dollars
Re-1		\$ 10,071,530	30.69	\$ 309,096	2.00	\$ 20,143			32.69	329,239
Old Re-1		(2,912,890)					9.37	27,294	9.37	27,294
Re-1(2)		(7,158,640)					9.87	70,656	9.87	70,656
Re-2		13,927,090	X55.16	768,218	2.00	27,854			57.16	796,072
Old Re-2		(2,493,210)					8.27	20,619	8.27	20,619
Re-2(4)		(11,433,880)					9.27	105,992	9.27	105,992
Re-3(J)		5,771,840	48.88	282,128	2.00	11,544	1.00	5,772	51.88	299,444
Re-50(J)		762,890	40.00	30,516	2.00	1,526	7.40	5,645	49.40	37,687
TOTAL		\$ 30,533,350		\$ 1,389,958		\$ 61,067		\$ 235,978		\$ 1,687,003

Re-3(—) School District is joint with Rio Blanco County.
 Re-50(J) School District is joint with Eagle and Garfield Counties.
 Headquarters in county in bold face type.

x Revenue Voted at Special School Election

VALUATIONS, LEVIES AND REVENUE OF GOVERNMENTAL SUBDIVISIONS OF THE STATE AS OF JANUARY 1, 1972, Continued

ROUTT COUNTY, Continued

	Assessed Valuation Nearest Ten Dollars	All Funds Except Bond Redemption Levy Mills	Revenue Dollars	Bond Redemption Fund Levy Mills	Revenue Dollars	Total Levy Mills	Revenue Dollars
JUNIOR COLLEGES							
Colorado Mountain College	\$ 762,890	5.09	\$ 3,883			5.09	\$ 3,883
CITIES AND TOWNS							
Town of Hayden	\$ 711,900	21.41	\$ 15,242	27.21	\$ 19,371	48.62*	\$ 34,613
Town of Oak Creek	401,590	15.00	6,024	13.00	5,221	28.00*	11,245
Town of Steamboat Springs	4,107,390	19.00	78,040			19.00*	78,040
Town of Yampa	268,580	22.85	6,137			22.85*	6,137
TOTAL	\$ 5,489,460		\$ 105,443		\$ 24,592		\$ 130,035

* Levy Approved by Division of Local Government

COUNTY PURPOSE							
County General Fund	\$ 30,533,350	9.00*	\$ 274,800			9.00	\$ 274,800
Road and Bridge Fund	30,533,350	3.40*	103,813			3.40	103,813
Public Welfare Fund	30,533,350	2.00*	61,067			2.00	61,067
TOTAL	\$ 30,533,350	14.40*	\$ 439,680			14.40	\$ 439,680

* Levy Approved by Division of Local Government

LOCAL IMPROVEMENT AND SERVICE DISTRICTS							
Colorado River Conservancy	\$ 30,533,350	.40	\$ 12,213			.40*	\$ 12,213
Craig Rural Fire	137,880	2.00	276			2.00*	276
East Routt Regional Library	16,620,480	.30	4,986			.30*	4,986
Fish Creek Water and Sanitation	284,920	8.78	2,502			8.78*	2,502
Hayden Cemetery	10,071,530	.50	5,036			.50*	5,036
Hayden Hospital	10,071,530	.75	7,554			.75*	7,554
Mt. Werner Water and Sanitation	2,913,070	15.00	43,696			15.00*	43,696
Oak Creek Cemetery	3,244,380	1.00	3,244			1.00*	3,244
South Routt Cemetery	3,290,350	.75	2,468			.75*	2,468
Steamboat Lake Water and Sanitation	50,590	10.00	506			10.00*	506
Steamboat Springs Cemetery	13,927,090	.33	4,596			.33*	4,596
Upper Yampa Water	29,235,340	.20	5,847			.20*	5,847
West Routt Fire	3,295,450	1.52	5,009			1.52*	5,009
TOTAL	\$ 123,675,960		\$ 97,933				\$ 97,933

* Levy Approved by Division of Local Government

SUMMARY OF LEVIES							
TYPE OF LEVY							
School Districts	\$ 30,533,350		\$ 1,451,025		\$ 235,978		\$ 1,687,003
Junior College	762,890		3,883				3,883
Total Education			\$ 1,454,908		\$ 235,978		\$ 1,690,886
Cities and Towns	5,489,460		105,443		24,592		130,035
County Purposes	30,533,350	14.40	439,680			14.40	439,680
Local Improvement and Service Districts	123,675,960		97,933				97,933
Predatory Animal Fund	289,470	40.00	11,579			40.00	11,579
County Total Valuation and Revenue	\$ 30,533,350		\$ 2,109,543		\$ 260,570		\$ 2,370,113

SAGUACHE COUNTY

School Districts in Numerical Order	Assessed Valuation Nearest Ten Dollars	Foundation and General Fund Levy Mills	Revenue Dollars	Capital Reserve Fund Levy Mills	Revenue Dollars	Bond Redemption Fund Levy Mills	Revenue Dollars	Total Levy Mills	Revenue Dollars
Re-1 Mountain Valley	3,384,100	46.33	\$ 156,785	1.00	\$ 3,385			47.33	\$ 160,170
Old 1	(3,069,520)					10.00	30,695	10.00	30,695
Old 1A	(314,580)					13.00	4,090	13.00	4,090
Re 1J Gunnison Watershed	783,570	48.06	37,658	2.00	1,567	3.00	2,351	53.06	41,576
2 Moffat	1,792,500	37.92	67,972	2.00	3,585	3.00	5,377	42.92	76,934
Re-22J Sangre De Cristo	477,840	44.90	21,455	2.00	956			46.90	22,411
26Jt Center	5,666,770	46.08	261,125	2.00	11,334	2.99	16,944	51.07	289,403
TOTAL	\$ 12,104,780		\$ 544,995		\$ 20,827		\$ 59,457		\$ 625,279

Re-1J School District is joint with Gunnison County.
 Re-22J School District is joint with Alamosa County.
 26 Jt School District is joint with Alamosa and Rio Grande Counties.
 Headquarters in county in bold face type.

VALUATIONS, LEVIES AND REVENUE OF GOVERNMENTAL SUBDIVISIONS OF THE STATE AS OF JANUARY 1, 1972, Continued

SAGUACHE COUNTY, Continued

	Assessed Valuation	All Funds Except	Bond Redemption	Total	
	Nearest Ten Dollars	Levy Mills	Revenue Dollars		Levy Mills
CITIES AND TOWNS					
Bonanza	\$ 29,900	1.70	\$ 51	1.70	\$ 51
Center	1,208,850	19.50	23,573	19.50	23,573
Crestone	52,110	9.65	503	9.65	503
Moffat	59,380	7.25	431	7.25	431
Saguache	429,910	22.00	9,458	22.00	9,458
TOTAL	\$ 1,780,150		\$ 34,016		\$ 34,016
COUNTY PURPOSE					
County General Fund	\$ 12,104,780	10.25*	\$ 124,074	10.25	\$ 124,074
Road and Bridge Fund	12,104,780	1.00	12,105	1.00	12,105
Public Welfare Fund	12,104,780	3.00*	36,314	3.00	36,314
Public Works Fund	12,104,780	.25	3,026	.25	3,026
TOTAL	\$ 12,104,780	14.50*	\$ 175,519	14.50	\$ 175,519
* Levy Approved by Division of Local Government					
LOCAL IMPROVEMENT AND SERVICE DISTRICTS					
Alamosa County Fire District	\$ 43,600	1.65	\$ 72	1.65	\$ 72
Center Fire Protection District	5,246,830	1.50	7,870	1.50	7,870
Center Sanitation District	1,211,880	3.25	3,940	3.25	3,940
Colorado River Water Cons. District	783,570	.40	313	.40	313
Rio Grande Water Cons. District	11,310,590	1.00	11,311	1.00	11,311
Rio Grande Drainage District			808		808
San Luis Valley Irrigation District	152,580	435.00	66,367	435.00	66,367
Upper Gunnison River Cons. District	783,570	.33	259	.33	259
TOTAL	\$ 19,532,620		\$ 90,940		\$ 90,940
SUMMARY OF LEVIES					
TYPE OF LEVY					
School Districts	\$ 12,104,780		\$ 565,822	\$ 59,457	\$ 625,279
Cities and Towns	1,780,150		34,016		34,016
County Purposes	12,104,780	14.50	175,519	14.50	175,519
Local Improvement and Service Districts.....	19,532,620		90,940		90,940
Predatory Animal Fund	90,520	40.00	3,621	40.00	3,621
County Total Valuation and Revenue.....	\$ 12,104,780		\$ 869,918	\$ 59,457	\$ 929,375

SAN JUAN COUNTY

Number	School Districts in Numerical Order Name	Assessed Valuation Nearest Ten Dollars	Foundation and General Fund		Capital Reserve Fund		Bond Redemption Fund		Total	
			Levy Mills	Revenue Dollars	Levy Mills	Revenue Dollars	Levy Mills	Revenue Dollars		
1.....	San Juan County.....	\$ 4,148,610	47.70	\$ 197,890					47.70	\$ 197,890
CITIES AND TOWNS										
	Silverton	\$ 630,130	39.00	\$ 24,575					39.00*	\$ 24,575
COUNTY PURPOSE										
	County General Fund	\$ 4,158,610	14.00*	\$ 58,081					14.00	\$ 58,081
	Contingent Fund	4,148,610	2.00*	8,297					2.00	8,297
	Road and Bridge Fund	4,148,610	1.00*	4,149					1.00	4,149
	Public Welfare Fund	4,148,610	1.00*	4,149					1.00	4,149
	Public Hospital Fund	4,148,610	3.00*	12,446					3.00	12,446
TOTAL		\$ 4,148,610	21.00*	\$ 87,122					21.00	\$ 87,122
* Levy Approved by Division of Local Government										
LOCAL IMPROVEMENT AND SERVICE DISTRICTS										
	Southwestern Water Conservancy District.....	\$ 4,148,610	.33	\$ 1,369					.33*	\$ 1,369
* Levy Approved by Division of Local Government										
SUMMARY OF LEVIES										
TYPE OF LEVY										
	School Districts	\$ 4,148,610		\$ 197,890						\$ 197,890
	Cities and Towns	630,130		24,575						24,575
	County Purposes	4,148,610	21.00	87,122					21.00	87,122
	Local Improvement and Service Districts.....	4,148,610		1,369						1,369
	Predatory Animal Fund	24,195	40.00	968					40.00	968
County Total Valuation and Revenue.....		\$ 4,148,610		\$ 311,924						\$ 311,924

VALUATIONS, LEVIES AND REVENUE OF GOVERNMENTAL SUBDIVISIONS OF THE STATE AS OF JANUARY 1, 1972, Continued

SAN MIGUEL COUNTY

School Districts in Numerical Order		Assessed Valuation Nearest Ten Dollars	Foundation and General Fund		Capital Reserve Fund		Bond Redemption Fund		Total	
Number	Name		Levy Mills	Revenue Dollars	Levy Mills	Revenue Dollars	Levy Mills	Revenue Dollars	Levy Mills	Revenue Dollars
R-1	Telluride	\$ 4,145,260	35.00X	\$ 145,084	1.00	\$ 4,145	8.34	\$ 34,571	44.34X	\$ 183,800
R-2Jt	Norwood	2,972,380	47.25	140,445	2.00	5,945	6.25	18,577	55.50	164,967
18	Egner	1,434,370	39.10	56,084	2.00	2,868	5.00	7,172	46.10	66,124
TOTAL		\$ 8,552,010		\$ 341,613		\$ 12,958		\$ 60,320		\$ 414,891

R-2Jt School District is joint with Montrose County.

x Revenue Voted at Special Election

CITIES AND TOWNS		Assessed Valuation Nearest Ten Dollars	All Funds Except Bond Redemption		Bond Redemption Fund		Total	
			Levy Mills	Revenue Dollars	Levy Mills	Revenue Dollars	Levy Mills	Revenue Dollars
Norwood		\$ 410,620	20.00	\$ 8,212			20.00*	\$ 8,212
Telluride		559,300	35.00	19,575	18.00	10,067	53.00*	29,642
TOTAL		\$ 969,920		\$ 27,787		\$ 10,067		\$ 37,854

* Levy Approved by Division of Local Government

COUNTY PURPOSE		Assessed Valuation Nearest Ten Dollars	All Funds Except Bond Redemption		Bond Redemption Fund		Total	
			Levy Mills	Revenue Dollars	Levy Mills	Revenue Dollars	Levy Mills	Revenue Dollars
County General Fund		\$ 8,552,010	9.50*	\$ 81,244			9.50	\$ 81,244
Contingent Fund		8,552,010	.50*	4,276			.50	4,276
Public Welfare Fund		8,552,010	1.00*	8,552			1.00	8,552
Retirement Fund		8,552,010	.50*	4,276			.50	4,276
Public Works		8,552,010	.50*	4,276			.50	4,276
TOTAL		\$ 8,552,010	12.00*	\$ 102,624			12.00	\$ 102,624

* Levy Approved by Division of Local Government

LOCAL IMPROVEMENT AND SERVICE DISTRICTS		Assessed Valuation Nearest Ten Dollars	All Funds Except Bond Redemption		Bond Redemption Fund		Total	
			Levy Mills	Revenue Dollars	Levy Mills	Revenue Dollars	Levy Mills	Revenue Dollars
Lone Tree Cemetery District		\$ 2,563,020	1.00	\$ 2,563			1.00*	\$ 2,563
Norwood Fire Protection District		1,163,360	2.50	2,908			2.50*	2,908
Norwood Sanitation District		406,350	8.50	3,453			8.50*	3,453
Telluride Fire Protection District		2,401,060	3.00	7,203			3.00*	7,203
San Miguel Water Conservancy District		2,219,510	1.00	2,220			1.00*	2,220
Southwestern Water Conservancy District		8,552,010	.33	2,822			.33*	2,822
TOTAL		\$ 17,305,310		\$ 21,169				\$ 21,169

* Levy Approved by Division of Local Government

SUMMARY OF LEVIES		Assessed Valuation Nearest Ten Dollars	All Funds Except Bond Redemption		Bond Redemption Fund		Total	
TYPE OF LEVY			Levy Mills	Revenue Dollars	Levy Mills	Revenue Dollars	Levy Mills	Revenue Dollars
School Districts		\$ 8,552,010		\$ 354,571		\$ 60,320		\$ 414,891
Cities and Towns		969,920		27,787		10,067		37,854
County Purposes		8,552,010	12.00	102,624			12.00	102,624
Local Improvement and Service Districts		17,305,310		21,169				21,169
Predatory Animal Fund		132,890	40.00	5,315			40.00	5,315
County Total Valuation and Revenue		\$ 8,552,010		\$ 511,466		\$ 70,387		\$ 581,853

SEDGWICK COUNTY

School Districts in Numerical Order		Assessed Valuation Nearest Ten Dollars	Foundation and General Fund		Capital Reserve Fund		Bond Redemption Fund		Total	
Number	Name		Levy Mills	Revenue Dollars	Levy Mills	Revenue Dollars	Levy Mills	Revenue Dollars	Levy Mills	Revenue Dollars
Re-1	Julesburg	\$ 7,782,720	51.37	\$ 399,798	2.00	\$ 15,565			53.37	\$ 415,363
Re-1J	Holyoke	8,250	37.65	311	2.00	17			39.65	328
Re-2J	Haxtun	228,610	43.68	9,986	2.00	457	4.65	1,063	50.33	11,506
Re-3	Revere	7,637,850	37.77	288,482	1.50	11,457			39.27	299,939
TOTAL		\$ 15,657,430		\$ 698,577		\$ 27,496		\$ 1,063		\$ 727,136

Re-1J School District is joint with Phillips and Yuma Counties.

Re-2J School District is joint with Logan, Phillips and Yuma Counties.

Headquarters in county in bold face type.

CITIES AND TOWNS		Assessed Valuation Nearest Ten Dollars	All Funds Except Bond Redemption		Bond Redemption Fund		Total	
			Levy Mills	Revenue Dollars	Levy Mills	Revenue Dollars	Levy Mills	Revenue Dollars
Julesburg		\$ 7,782,720	12.25	\$ 30,781			12.25	\$ 30,781
Ovid		307,610	17.88	5,500			17.88	5,500
Sedgwick		149,980	32.75	4,912			32.75	4,912
TOTAL		\$ 2,970,350		\$ 41,193				\$ 41,193

VALUATIONS, LEVIES AND REVENUE OF GOVERNMENTAL SUBDIVISIONS OF THE STATE AS OF JANUARY 1, 1972, Continued

SEDGWICK COUNTY, Continued

COUNTY PURPOSE	Assessed Valuation	All Funds Except Bond Redemption		Bond Redemption Fund		Levy Mills	Total Revenue Dollars
	Nearest Ten Dollars	Levy Mills	Revenue Dollars	Levy Mills	Revenue Dollars		
County General Fund	\$ 15,657,430	8.00	\$ 125,259	\$	8.00	\$ 125,259
Road and Bridge Fund	15,657,430	4.75	74,373	4.75	74,373
Public Welfare Fund	15,657,430	1.20	18,789	1.20	18,789
Bond Redemption and Interest Fund	15,657,43050	7,829	.50	7,829
Public Hospital Fund	15,657,430	1.50	23,486	1.50	23,486
TOTAL	\$ 15,657,430	15.45	\$ 241,907	.50	\$ 7,829	15.95	\$ 249,736

LOCAL IMPROVEMENT AND SERVICE DISTRICTS

Julesburg Cemetery District	\$ 7,275,900	.40	\$ 2,910	\$40	\$ 2,910
Ovid Cemetery District	5,308,680	.26	1,38126	1,381
Sedgwick Cemetery District	3,072,840	.21	64521	645
Falry Dell Fire Protection District	886,990	.84	74584	745
Haxtun Fire Protection District	191,850	.73	14073	140
Holyoke Fire Protection District	410,550	1.09	448	1.09	448
Julesburg Fire Protection District	3,401,740	.59	2,00759	2,007
Ovid Fire Protection District	3,142,790	.75	2,35775	2,357
Sedgwick Fire Protection District	2,702,280	.49	1,32449	1,324
Julesburg Irrigation District	19,142A	3.00A	57,424	57,424
No. Colorado Water Cons. District	8,649,740	1.00	8,650	1.00	8,650
O'Neill Draw Cons. District	2,353,110	1.00	2,353	1.00	2,353
Sedgwick Sand Draw Water Cons. District	1,459,910	1.00	1,460	1.00	1,460
Lower So. Platte Water Cons. District	5,698,500	.50	2,84950	2,849
TOTAL	\$ 44,554,880	\$ 84,693	\$ 84,693

A-Acre—Per acre

SUMMARY OF LEVIES

TYPE OF LEVY	Assessed Valuation	Levy Mills	Revenue Dollars	Bond Redemption Fund	Levy Mills	Revenue Dollars	Total Revenue Dollars
School Districts	\$ 15,657,430	\$ 726,073	\$ 1,063	\$ 727,136
Cities and Towns	2,970,350	41,193	41,193
County Purposes	15,657,430	15.45	241,907	.50	7,829	15.95	249,736
Local Improvement and Service Districts	44,554,880	84,693	84,693
Predatory Animal Fund	1,970	40.00	79	40.00	79
County Total Valuation and Revenue	\$ 15,657,430	\$ 1,093,945	\$ 8,892	\$ 1,102,837	

SUMMIT COUNTY

School Districts In Numerical Order	Assessed Valuation Nearest Ten Dollars	Foundation and General Fund		Capital Reserve Fund		Bond Redemption Fund		Levy Mills	Total Revenue Dollars
		Levy Mills	Revenue Dollars	Levy Mills	Revenue Dollars	Levy Mills	Revenue Dollars		
Re 1 Summit.....	\$ 18,506,590	33.29	\$ 616,084	2.00	\$ 37,014	7.11	\$ 131,581	42.40	\$ 784,679
1(J) West Grand.....	466,910	39.98	18,667	2.00	934	2.50	1,167	44.48	20,768
TOTAL	\$ 18,973,500	\$ 634,751	\$ 37,948	\$ 132,748	\$ 805,447	

1(J) School District is joint with Eagle and Grand Counties. Headquarters in county in bold face type.

JUNIOR COLLEGES

Colorado Mountain College	\$ 18,506,590	5.09	\$ 94,199	\$	5.09	\$ 94,199
---------------------------------	---------------	------	-----------	-------	----------	------	-----------

CITIES AND TOWNS

Blue River	\$ 670,650	6.50	\$ 4,359	\$	6.50	\$ 4,359
Breckenridge	1,806,570	25.00	45,164	3.00	5,420	28.00	50,584
Dillon	2,033,380	24.00	48,801	24.00	48,801
Frisco	737,280	16.00	11,797	10.00	7,372	26.00	19,169
Silverthorne	376,390	25.00	9,410	25.00	9,410
TOTAL	\$ 5,624,180	\$ 119,531	\$ 12,792	\$ 132,323

COUNTY PURPOSE

County General Fund	\$ 18,973,500	5.49	104,165	\$	5.49	\$ 104,165
Contingent Fund	18,973,500	.25	4,74325	4,743
Road and Bridge Fund	18,973,500	5.34	101,318	5.34	101,318
Public Welfare Fund	18,973,500	.10	1,89710	1,897
Library Fund	18,973,500	.95	18,02595	18,025
Retirement Fund	18,973,500	.16	3,03616	3,036
Public Works Fund	18,973,500	3.00	56,920	3.00	56,920
TOTAL	\$ 18,973,500	15.29	\$ 290,104	15.29	\$ 290,104

VALUATIONS, LEVIES AND REVENUE OF GOVERNMENTAL SUBDIVISIONS OF THE STATE AS OF JANUARY 1, 1972, Continued

SUMMIT COUNTY, Continued

	Assessed Valuation Nearest Ten Dollars	All Funds Except Bond Redemption Levy Mills	Revenue Dollars	Bond Redemption Fund Levy Mills	Revenue Dollars	Levy Mills	Total Revenue Dollars
LOCAL IMPROVEMENT AND SERVICE DISTRICTS							
Blue River Water District	\$ 962,950	10.00	\$ 9,630	\$	10.00	\$ 9,630
Breckenridge Sanitation District	2,324,760	6.00	13,948	6.00	13,948
Buffalo Mtn. Water and Sanitation District.....	110,080	10.00	1,100	10.00	1,100
Colorado River Water Conservation District.....	18,973,500	.40	7,58940	7,589
East Dillon Water and Sanitation District.....	370,890	*15.00	5,563	15.00	5,563
Frisco Sanitation District	691,580	8.00	5,533	8.00	5,533
Middle Park Water Conservancy District.....	18,973,500	.20	3,79520	3,795
Woodmoor at Breckenridge Water and Sanitation...	104,070	14.00	1,457	14.00	1,457
TOTAL	\$ 42,511,330		\$ 48,615				\$ 48,615

* This is a computed figure inasmuch as the District did not certify a precise figure to the County Commissioners.

SUMMARY OF LEVIES

TYPE OF LEVY	Assessed Valuation Nearest Ten Dollars	Levy Mills	Revenue Dollars	Bond Redemption Fund Levy Mills	Revenue Dollars	Levy Mills	Total Revenue Dollars
School Districts	\$ 18,973,500	\$ 672,699	\$ 132,748	\$ 805,447
Junior Colleges	18,506,590	94,199	94,199
Total Education			\$ 766,898		\$ 132,748		\$ 899,646
Cities and Towns	\$ 5,624,180	119,531	12,792	132,323
County Purposes	18,973,500	15.29	290,104	15.29	290,104
Local Improvement and Service Districts.....	42,511,330	48,615	48,615
Predatory Animal Fund	4,190	40.00	168	40.00	168
County Total Valuation and Revenue.....	\$ 18,973,500		\$ 1,225,316		\$ 145,540		\$ 1,370,856

TELLER COUNTY

School Districts in Numerical Order	Assessed Valuation Nearest Ten Dollars	Foundation and General Fund Levy Mills	Revenue Dollars	Capital Reserve Fund Levy Mills	Revenue Dollars	Bond Redemption Fund Levy Mills	Revenue Dollars	Levy Mills	Total Revenue Dollars
Re-1	\$ 3,423,270	52.13	\$ 178,455	2.00	\$ 6,847	\$	54.13	\$ 185,302
Re-2	6,940,690	52.95	367,510	2.00	13,881	10.42	72,322	65.37	453,713
Old No. 12	(4,847,120)	1.56	7,562	1.56	7,562
TOTAL	\$ 10,363,960		\$ 545,965		\$ 20,728		\$ 79,884		\$ 646,577

	Assessed Valuation Nearest Ten Dollars	Levy Mills	Revenue Dollars	All Funds Except Bond Redemption Levy Mills	Revenue Dollars	Bond Redemption Fund Levy Mills	Revenue Dollars	Levy Mills	Total Revenue Dollars
CITIES AND TOWNS									
Cripple Creek	\$ 702,800	48.00	\$ 33,734	\$	\$	48.00*	\$ 33,734
Green Mountain Falls	24,030	17.00	409	17.00*	409
Victor	273,570	52.00	14,226	52.00*	14,226
Woodland Park	1,665,300	19.06	31,741	19.06*	31,741
TOTAL	\$ 2,665,700		\$ 80,110						\$ 80,110

* Levy Approved by Division of Local Government

COUNTY PURPOSE

	Assessed Valuation Nearest Ten Dollars	Levy Mills	Revenue Dollars	All Funds Except Bond Redemption Levy Mills	Revenue Dollars	Bond Redemption Fund Levy Mills	Revenue Dollars	Levy Mills	Total Revenue Dollars
County General Fund	\$ 10,363,960	18.50*	\$ 191,733	\$	\$	18.50	\$ 191,733
Contingent Fund	10,363,960	.25*	2,59125	2,591
Road and Bridge Fund	10,363,960	3.00*	31,092	3.00	31,092
Public Welfare Fund	10,363,960	2.50*	25,910	2.50	25,910
Public Hospital Fund	10,363,960	3.00*	31,092	3.00	31,092
Fire Fund	10,363,960	.50*	5,18250	5,182
Retirement Fund	10,363,960	.25*	2,59125	2,591
TOTAL	\$ 10,363,960	28.00*	\$ 290,191					28.00	\$ 290,191

LOCAL IMPROVEMENT AND SERVICE DISTRICTS

	Assessed Valuation Nearest Ten Dollars	Levy Mills	Revenue Dollars	All Funds Except Bond Redemption Levy Mills	Revenue Dollars	Bond Redemption Fund Levy Mills	Revenue Dollars	Levy Mills	Total Revenue Dollars
Green Mountain Falls-Chipita Park	\$ 55,390	6.00	\$ 333	\$	\$	6.00*	\$ 333
Fire Protection District	381,860	5.00	1,909	5.00*	1,909
Teller County Water and Sanitation District.....	182,020	10.00	1,820	10.00*	1,820
Westwood Lakes Water District	1,819,250	17.26	31,400	17.26*	31,400
TOTAL	\$ 2,438,520		\$ 35,462						\$ 35,462

* Levy Approved by Division of Local Government

SUMMARY OF LEVIES

TYPE OF LEVY	Assessed Valuation Nearest Ten Dollars	Levy Mills	Revenue Dollars	All Funds Except Bond Redemption Levy Mills	Revenue Dollars	Bond Redemption Fund Levy Mills	Revenue Dollars	Levy Mills	Total Revenue Dollars
School Districts	\$ 10,363,960	\$ 566,693	\$ 79,884	\$	\$ 646,577
Cities and Towns	2,665,700	80,110	80,110
County Purposes	10,363,960	28.00	290,191	28.00	290,191
Local Improvement and Service Districts.....	2,438,520	35,462	35,462
Predatory Animal Fund	250	40.00	10	40.00	10
County Total Valuation and Revenue.....	\$ 10,363,960		\$ 972,466		\$ 79,884				\$ 1,052,350

VALUATIONS, LEVIES AND REVENUE OF GOVERNMENTAL SUBDIVISIONS OF THE STATE AS OF JANUARY 1, 1972, Continued

WASHINGTON COUNTY

School Districts in Numerical Order		Assessed Valuation Nearest Ten Dollars	Foundation and General Fund		Capital Reserve Fund		Bond Redemption Fund		Total	
Number	Name		Levy Mills	Revenue Dollars	Levy Mills	Revenue Dollars	Levy Mills	Revenue Dollars	Levy Mills	Revenue Dollars
R-1	Akron	\$ 11,265,700	36.50	\$ 411,198	2.00	\$ 22,531	5.75	\$ 64,778	44.25	\$ 498,507
R-2	Arikaree	7,814,220	28.70	224,268	.82	6,408	3.50	27,350	33.02	258,026
Re-2(J)	Brush	540,470	45.13	24,391	2.00	1,081			47.13	25,472
Re-2		(433,410)					10.58	4,585	10.58	4,585
Old 10J		(107,060)					10.65	1,140	10.65	1,140
R-3	Otis	4,626,870	45.06	208,487	.50	2,313	3.68	17,027	49.24	227,827
Re-4(J)	Buffalo	640,660	38.86	24,896	2.00	1,281	2.99	1,916	43.85	28,093
101	Lone Star	2,893,600	32.22	93,232	1.00	2,894	6.20	17,940	39.42	114,066
R-104	Woodlin	11,246,880	20.00	224,938					20.00	224,938
TOTAL		\$ 39,028,400		\$ 1,211,410		\$ 36,508		\$ 134,736		\$ 1,382,654

Re-2(J) School District in joint with Morgan County.
 Re-4(J) School District is joint with Logan and Morgan Counties.
 Headquarters in county in bold face type.

		Assessed Valuation Nearest Ten Dollars	All Funds Except Bond Redemption		Bond Redemption Fund		Total	
			Levy Mills	Revenue Dollars	Levy Mills	Revenue Dollars	Levy Mills	Revenue Dollars
JUNIOR COLLEGES								
Morgan County Community College		\$ 11,209,940	1.77	\$ 19,790			1.77	\$ 19,790
CITIES AND TOWNS								
Akron		\$ 2,464,930	28.18	\$ 69,462			28.18	\$ 69,462
Otis		479,470	18.50	8,870			18.50	8,870
TOTAL		\$ 2,944,400		\$ 78,332				\$ 78,332
COUNTY PURPOSE								
County General Fund		\$ 39,028,400	7.00	\$ 273,199			7.00	\$ 273,199
Public Welfare Fund		39,028,400	1.00	39,028			1.00	39,028
Public Hospital Fund		39,028,400	.25	9,757			.25	9,757
TOTAL		\$ 39,028,400	8.25	\$ 321,984			8.25	\$ 321,984
LOCAL IMPROVEMENT AND SERVICE DISTRICTS								
Akron Rural Fire Protection District		\$ 8,300,710	.93	\$ 7,720			.93	\$ 7,720
Brush Rural Fire Protection District		131,250	1.25	164			1.25	164
Cope Rural Fire Protection District		1,854,290	.50	927			.50	927
Hillrose Rural Fire Protection District		498,450	1.25	623			1.25	623
Hillrose Rural Fire Protection District		4,506,370	.60	2,704			.60	2,704
Otis Rural Fire Protection District		2,300,160	.60	1,380			.60	1,380
Yuma Rural Fire Protection District		2,736,900	.25	684			.25	684
Arikaree Water Management District		992,400	.50	496			.50	496
Lower South Platte Water Conservancy District		992,400	1.00	992			1.00	992
Northern Colorado Water Conservancy District		6,156,000	.50	3,078			.50	3,078
Washington-Yuma County Water District		479,470	5.73	2,747			5.73	2,747
Otis Sanitation District		4,160A	\$.30A	1,248			\$.30	1,248
TOTAL		\$ 28,948,400		\$ 22,763				\$ 22,763
A-Acres—Per Acre								
SUMMARY OF LEVIES								
TYPE OF LEVY								
School Districts		\$ 39,028,400		\$ 1,247,918		\$ 134,736		\$ 1,382,654
Junior Colleges		11,209,940		19,790				19,790
Total Education				\$ 1,267,708		\$ 134,736		\$ 1,402,444
Cities and Towns		2,944,400		78,332				78,332
County Purposes		39,028,400	8.25	321,984			8.25	321,984
Local Improvement and Service Districts		28,948,400		22,763				22,763
Predatory Animal Fund		25,900	40.00	1,036			40.00	1,036
County Total Valuation and Revenue		\$ 39,028,400		\$ 1,691,823		\$ 134,736		\$ 1,826,559

WELD COUNTY

School Districts in Numerical Order		Assessed Valuation Nearest Ten Dollars	Foundation and General Fund		Capital Reserve Fund		Bond Redemption Fund		Total	
Number	Name		Levy Mills	Revenue Dollars	Levy Mills	Revenue Dollars	Levy Mills	Revenue Dollars	Levy Mills	Revenue Dollars
Re-1		\$ 22,905,310	34.17	\$ 782,674	2.00	\$ 45,811			36.17	\$ 828,485
Old Re-1		(3,254,920)					3.50	11,392	3.50	11,392
Re-1-15		(3,910)					6.18	24	6.18	24
Re-1-65		(2,855,430)					5.00	14,277	5.00	14,277
Re-1-97		(5,544,910)					4.00	22,180	4.00	22,180

VALUATIONS, LEVIES AND REVENUE OF GOVERNMENTAL SUBDIVISIONS OF THE STATE AS OF JANUARY 1, 1972, Continued

WELD COUNTY, Continued

School Districts in Numerical Order		Assessed Valuation Nearest Ten Dollars	Foundation and General Fund		Capital Reserve Fund		Bond Redemption Fund		Total	
Number	Name		Levy Mills	Revenue Dollars	Levy Mills	Revenue Dollars	Levy Mills	Revenue Dollars	Levy Mills	Revenue Dollars
Re-1-118		(11,246,140)					5.00	56,231	5.00	56,231
Re-1J		12,071,370	56.97	687,706	2.00	24,142			58.97	711,848
Old Re-1J		(10,172,280)					14.62	148,719	14.62	148,719
Re-1J-76		(1,899,090)					16.16	30,690	16.16	30,690
Re-2		21,046,590	34.61	728,423	2.00	42,094			36.61	770,517
Old Re-2		(3,252,210)					1.25	4,065	1.25	4,065
Re-2-37A		(17,614,660)					5.75	101,284	5.75	101,284
Re-2-37B		(179,720)					6.55	1,177	6.55	1,177
R-2J		1,053,190	48.68	51,269	2.00	2,107	10.23	10,774	60.91	64,150
Re-3(J)		13,845,970	39.36	544,977	2.00	27,692	6.56	90,830	47.92	663,499
Re-4		19,246,910	45.57	877,082	2.00	38,493			47.57	915,575
Old Re-4		(19,204,730)					3.54	67,985	3.54	67,985
Re-4-34A		(16,010)					4.54	73	4.54	73
Re-4-40		(26,170)					8.54	223	8.54	223
Re-5J		9,870,290	53.89	531,910	2.00	19,741			55.89	551,651
Old Re-5J		(1,805,040)					9.15	16,516	9.15	16,516
Re-5-J-48		(6,737,810)					13.00	87,592	13.00	87,592
Re-5-J-64		(1,327,440)					13.52	17,947	13.52	17,947
6		79,185,040	62.24	4,928,478	2.00	158,368			64.24	5,086,846
Old 6		(65,087,700)					8.36	544,133	8.36	544,133
6-A		(8,162,670)					6.28	51,261	6.28	51,261
6-B		(53,050)					7.08	376	7.08	376
6-C		(31,690)					5.13	163	5.13	163
6-D		(39,830)					8.63	344	8.63	344
6-E		(4,782,940)					2.68	12,818	2.68	12,818
Re-7		8,605,900	51.10	439,762	1.00	8,606	11.40	98,107	63.50	546,475
Re-8		9,619,990	53.68	516,401	2.00	19,240	8.00	76,960	63.68	612,601
Re-9		11,457,490	52.70	603,810	2.00	22,915			54.70	626,725
Re-9-34		(4,311,510)					1.00	4,311	1.00	4,311
Re-9-34A		(67,730)					1.00	68	1.00	68
Re-9-40		(3,431,170)					5.00	17,156	5.00	17,156
Re-10(J)		2,013,090	54.00	108,707	.50	1,006			54.50	109,713
Old Re-10(J)		(749,060)					3.10	2,322	3.10	2,322
Re-10(J)-12		(12,850)					4.60	59	4.60	59
Re-10(J)-107		(1,176,590)					10.79	12,696	10.79	12,696
Re-10(J)-107A		(74,590)					4.49	335	4.49	335
Re-11(J)		4,786,020	41.22	197,280			4.98	23,834	46.20	221,114
Re-12		3,675,410	44.95	165,210	2.00	7,351			46.95	172,561
Old Re-12		(3,666,650)					1.50	5,500	1.50	5,500
Re-12-107		(8,760)					9.19	80	9.19	80
Re-20(J)		15,190	55.61	845	1.00	15	1.00	15	57.61	875
27J		2,117,210	61.05	129,256	2.00	4,234	11.00	23,289	74.05	156,779
Re-50(J)		1,299,550	43.33	56,310	2.00	2,599			45.33	58,909
Old Re-50(J)		(354,910)					6.00	2,130	6.00	2,130
Re-50(J)-A		(137,520)					4.00	550	4.00	550
TOTAL		\$222,814,520		\$11,350,100		\$ 424,414		\$ 1,558,486		\$13,333,000

Re-1J School District is joint with **Boulder** and Larimer Counties.
 R-2J School District is joint with Boulder and **Larimer** Counties.
 Re-3(J) School District is joint with Adams County.
 Re-5J School District is joint with Larimer County.
 Re-10(J) School District is joint with Morgan County.
 Re-11(J) School District is joint with Logan County.
 Re-20(J) School District is joint with **Morgan** County.
 27J School District is joint with **Adams** County.
 Re-50(J) School District is joint with Adams and **Morgan** Counties.
 Headquarters in county in bold face type.

	Assessed Valuation Nearest Ten Dollars	All Funds Except Bond Redemption Levy Mills	Revenue Dollars	Bond Redemption Fund Levy Mills	Revenue Dollars	Total Levy Mills	Revenue Dollars
JUNIOR COLLEGES							
Aims Junior College	\$206,258,010	4.00	\$ 825,032			4.00	\$ 825,032
Morgan County Community College	1,314,740	1.77	2,327			1.77	2,327
TOTAL	\$207,572,750		\$ 827,359				\$ 827,359
CITIES AND TOWNS							
Ault	\$ 983,740	18.74	\$ 18,435	8.92	\$ 8,775	27.66	\$ 27,210
Dacona	443,350	10.00	4,434			10.00*	4,434
Eaton	2,244,220	21.84	49,014			21.84	49,014
Erie	516,250	28.00	14,455	9.00	4,646	37.00*	19,101
Evans	3,534,360	12.09	42,730	4.03	14,244	16.12	56,974
Firestone	267,240	7.00	1,871	8.00	2,138	15.00	4,009
Fort Lupton	2,932,500	14.50	42,521			14.50	42,521

* Levy Approved by Division of Local Government

VALUATIONS, LEVIES AND REVENUE OF GOVERNMENTAL SUBDIVISIONS OF THE STATE AS OF JANUARY 1, 1972, Continued

WELD COUNTY, Continued

	Assessed Valuation Nearest Ten Dollars	All Funds Except Bond Redemption		Bond Redemption Fund		Total	
		Levy Mills	Revenue Dollars	Levy Mills	Revenue Dollars	Levy Mills	Revenue Dollars
Frederick	383,450	1.88	721	18.98	7,278	20.86	7,999
Gilcrest	302,150	11.54	3,487	8.60	2,598	20.14	6,085
Greeley	59,853,480	14.90	891,817	14.90	891,817
Grover	86,640	18.27	1,583	18.27	1,583
Hudson	448,300	22.10	9,907	4.44	1,991	26.54	11,898
Johnstown	1,179,780	20.75	24,480	20.75	24,480
Keenesburg	497,240	22.56	11,218	22.56	11,218
Keota	11,870	10.00	119	10.00	119
Kersey	420,290	18.34	7,708	7.00	2,942	25.34	10,650
La Salle	1,554,290	23.00	35,749	23.00*	35,749
Mead	159,380	21.14	3,369	10.00	1,594	31.14	4,963
Milliken	415,450	15.00	6,232	10.00	4,154	25.00	10,386
Nunn	220,210	18.00	3,964	18.00	3,964
Pierce	428,000	8.64	3,698	8.64	3,698
Platteville	594,960	18.50	11,007	7.10	4,224	25.60*	15,231
Raymer	88,940	14.56	1,295	14.56	1,295
Rosedale	170,590	1.01	172	1.01	172
Severance	132,620	3.16	419	3.16	419
Windsor	1,918,950	26.51	50,871	26.51	50,871
TOTAL	\$ 79,788,250		\$ 1,241,276		\$ 54,584		\$ 1,295,860
COUNTY PURPOSE							
County General Fund	\$222,814,520	8.50*	\$ 1,893,923	\$	8.50	\$ 1,893,923
Road and Bridge Fund	222,814,520	4.50	1,002,665	4.50	1,002,665
Public Welfare Fund	222,814,520	6.90*	1,537,420	6.90	1,537,420
Bond Redemption and Interest Fund	222,814,52006	13,369	.06	13,369
Public Works Fund	222,814,520	3.00	668,444	3.00	668,444
Retirement Fund	222,814,520	.25	55,70425	55,704
TOTAL	\$222,814,520	23.15*	\$ 5,158,156	.06	\$ 13,369	23.21	\$ 5,171,525
LOCAL IMPROVEMENT AND SERVICE DISTRICTS							
Ault Fire District	\$ 6,637,630	1.36	\$ 9,027	.64	\$ 4,248	2.00	\$ 13,275
Ault Sanitation District	987,660	6.00	5,926	6.00	5,926
Belair Sanitation District	580,490	5.00	2,902	5.00	2,902
Jt. Berthoud Fire District	1,793,930	3.08	5,525	3.08	5,525
Jt. Brighton Fire District	2,875,950	2.00	5,752	2.00*	5,752
Central Colo. Water Conservancy District.....	18,842,370	1.00	18,842	1.00*	18,842
Central Weld County Water District	16,392,510	1.00	16,393	1.00	16,393
Dacono Sanitation District	403,620	2.39	965	7.61	3,071	10.00	4,036
Eaton Fire District	14,733,250	1.02	15,028	1.02	15,028
Erie Sanitation District	501,570	5.50	2,759	.50	251	6.00	3,010
Evans Sanitation District	3,159,020	6.25	19,744	6.25	19,744
Fort Lupton Fire District	6,878,050	2.10	14,444	2.10	14,444
Galeton Fire District	3,677,550	1.76	6,472	1.76	6,472
Gilcrest Sanitation District	291,940	3.27	954	2.50	730	5.77	1,684
Greeley General Improvement District No. 1.....	7,149,68036	2,574	.36	2,574
Highland Hills Sanitation District	1,439,040	.77	1,108	5.23	7,526	6.00	8,634
Hudson Fire District	4,045,460	2.13	8,617	2.13*	8,617
Hudson Sanitation District	454,490	8.00	3,636	8.00	3,636
Johnstown Fire District	4,769,450	1.00	4,769	1.00	4,770	2.00	9,539
Keenesburg Sanitation District	519,980	2.50	1,300	2.50	1,300
LaSalle Fire District	5,725,910	2.15	12,311	.65	3,722	2.80	16,033
Jt. Longmont Fire District	5,399,970	1.32	7,128	1.32*	7,128
Mead Sanitation District	159,380	4.87	776	1.13	180	6.00	956
Milliken Fire District	2,603,320	3.24	8,435	3.24	8,435
Milliken Sanitation District	394,220	3.11	1,226	5.00	1,971	8.11	3,197
N.W. Greeley Sanitation District (Ward Acres)	298,930	.59	176	8.00	2,392	8.59	2,568
North Kiowa Bijou Management District	1,109,530	.50	55550	555
North Weld County Water District	22,087,470	1.00	22,087	1.00	22,087
Northern Colo. Water Conservancy District.....	175,192,110	1.00	175,192	1.00	175,192
Nunn Fire District	2,557,610	2.25	5,755	2.25	5,755
Platte Valley Fire District	5,367,530	2.08	11,164	2.08	11,164
Platteville Fire District	15,618,510	1.00	15,618	.25	3,905	1.25*	19,523
Poudre Valley Fire District	552,240	3.85	2,126	3.85*	2,126
Regional Transportation District	178,725,690	.38	67,91638	67,916
S.W. Greeley Sanitation District	75,890	.08	6	15.75	1,195	15.83	1,201
Jt. S.E. Weld Fire District	5,948,580	1.35	8,031	1.35	8,031
Tri-Area Sanitation District	709,100	.92	652	4.50	3,191	5.42	3,843
Wiggins Fire District	37,630	1.00	38	1.00	38
Windsor-Severance Fire District	17,752,600	1.55	27,517	1.55	27,517
TOTAL	\$536,449,860		\$ 464,554		\$ 86,044		\$ 550,598

* Levy Approved by Division of Local Government

VALUATIONS, LEVIES AND REVENUE OF GOVERNMENTAL SUBDIVISIONS OF THE STATE AS OF JANUARY 1, 1972, Continued

WELD COUNTY, Continued

SUMMARY OF LEVIES TYPE OF LEVY	Assessed Valuation	All Funds Except	Bond Redemption	Levy Mills	Revenue Dollars	Levy Mills	Revenue Dollars	Total
	Nearest Ten Dollars	Bond Redemption	Fund					
School Districts	\$222,814,520	\$11,774,514	\$ 1,558,486	\$13,333,000
Junior Colleges	207,572,750	827,359	827,359
Total Education	\$12,601,873	\$ 1,558,486	\$14,160,359
Cities and Towns	\$ 79,788,250	1,241,276	54,584	1,295,860
County Purposes	222,814,520	23.15	5,158,156	.06	13,369	23.21	5,171,525
Local Improvement and Service Districts.....	536,449,860	464,554	86,044	550,598
Predatory Animal Fund	83,860	40.00	3,354	40.00	3,354
County Total Valuation and Revenue.....	\$222,814,520	\$19,469,213	\$ 1,712,483	\$21,181,696

YUMA COUNTY

School Districts in Numerical Order Number Name	Assessed Valuation	Foundation and	Capital Reserve	Bond Redemption	Levy Mills	Revenue Dollars	Levy Mills	Revenue Dollars	Total
	Nearest Ten Dollars	General Fund	Fund	Fund					
R-J-1	\$ 16,229,120	50.50	\$ 819,571	2.00	\$ 32,458	3.00	\$ 48,687	55.50	\$ 900,716
Re-1-J	820,560	37.65	30,894	2.00	1,641	39.65	32,535
R-J-2	16,485,360	38.52	635,016	2.00	32,970	1.40	23,080	41.92	691,066
Old 2	(6,283,090)	2.80	17,593	2.80	17,593
Old 24	(242,840)	3.00	728	3.00	728
Re-2-J	310,940	43.68	13,582	2.00	622	4.65	1,446	50.33	15,650
RE-6-J	62,320	39.50	2,461	2.00	125	11.75	732	53.25	3,318
TOTAL	\$ 33,908,300	\$ 1,501,524	\$ 67,816	\$ 92,266	\$ 1,661,606

R-J-1 School District is joint with Kit Carson County.
 R-J-2 School District is joint with Kit Carson County.
 Re-1-J School District is joint with Phillips and Sedgwick Counties.
 Re-2-J School District is joint with Logan, Phillips and Sedgwick Counties.
 RE-6-J School District is joint with Kit Carson County.
 Headquarters in county in bold face type.

CITIES AND TOWNS	Assessed Valuation	All Funds Except	Bond Redemption	Levy Mills	Revenue Dollars	Levy Mills	Revenue Dollars	Total
	Nearest Ten Dollars	Bond Redemption	Fund					
Eckley, Colorado	\$ 119,940	16.50	\$ 1,979	\$	16.50*	\$ 1,979
Wray, Colorado	2,782,920	5.00	13,915	5.00*	13,915
Yuma, Colorado	2,955,160	10.00	29,552	10.00*	29,552
TOTAL	\$ 5,858,020	\$ 45,446	\$ 45,446
COUNTY PURPOSE
County General Fund	\$ 33,908,300	5.80*	\$ 196,668	\$	5.80	\$ 196,668
Contingent Fund	33,908,300	.20*	6,78220	6,782
Road and Bridge Fund	33,908,300	5.30*	179,714	5.30	179,714
Public Welfare Fund	33,908,300	1.00*	33,908	1.00	33,908
TOTAL	\$ 33,908,300	12.30*	\$ 417,072	12.30	\$ 417,072
LOCAL IMPROVEMENT AND SERVICE DISTRICTS
Arikaree Basin Ground Water Management Dist.....	\$ 7,851,750	.25	\$ 1,96325*	\$ 1,963
Central Yuma Co. Ground Water Management Dist....	11,991,850	.38	4,55738*	4,557
East Yuma County Cemetery District	16,026,680	1.00	16,027	1.00*	16,027
Eckley Cemetery District	1,815,270	.18	32718*	327
Haxtun Fire Protection District	668,510	.80	53580*	535
Kirk Cemetery District	2,083,530	.31	64631*	646
Sandhills Ground Water Management District.....	3,024,240	.50	1,51250*	1,512
Wray Community District Hospital	17,023,730	2.00	34,047	2.00*	34,047
Wray Improvement District	2,775,230	9.00	24,977	9.00*	24,977
Washington-Yuma Ground Water Management District	11,040,460	.50	5,52050*	18,638
Yuma County Fire Protection District	18,638,100	1.00	18,638	1.00*	18,638
Yuma Hospital District	16,884,570	2.00	33,769	2.00*	33,769
Yuma Rural Fire Protection District	7,269,970	.60	4,36260*	4,362
TOTAL	\$117,093,890	\$ 146,880	\$ 146,880

* Levy Approved by Division of Local Government

SUMMARY OF LEVIES TYPE OF LEVY	Assessed Valuation	All Funds Except	Bond Redemption	Levy Mills	Revenue Dollars	Levy Mills	Revenue Dollars	Total
	Nearest Ten Dollars	Bond Redemption	Fund					
School Districts	\$ 33,908,300	\$ 1,569,340	\$ 92,266	\$ 1,661,606
Cities and Towns	5,858,020	45,446	45,446
County Purposes	33,908,300	12.30	417,072	12.30	417,072
Local Improvement and Service Districts.....	117,093,890	146,880	146,880
Predatory Animal Fund	23,450	40.00	938	40.00	938
County Total Valuation and Revenue.....	\$ 33,908,300	\$ 2,179,676	\$ 92,266	\$ 2,271,942

COLORADO COUNTY ASSESSORS
AND
COUNTY SUPERINTENDENTS OF SCHOOLS
YEAR — 1971

County	County Seat	Assessors	Supt. of Schools
1. Adams	Brighton 80601	Pat Reale	
2. Alamosa	Alamosa 81101	Dorothy M. Yeater	
3. Arapahoe	Littleton 80120	William Wallace	
4. Archuleta	Pagosa Springs 81147	Genevieve Olsen	
5. Baca	Springfield 81073	Roscoe Hargrove	Mrs. Lillian Collings
6. Bent	Las Animas 81054	Ben B. Lacy	
7. Boulder	Boulder 80302	Anna M. Leffingwell	
8. Chaffee	Salida 81201	C. E. "Bud" Rathbun	
9. Cheyenne	Cheyenne Wells 80810	Clarence A. Pederson	
10. Clear Creek	Georgetown 80444	Roy E. Barber	
11. Conejos	Conejos 81129	Adrian Rivera	
12. Costilla	San Luis 81152	Billy Martinez	
13. Crowley	Ordway 81063	Loren A. Sober	
14. Custer	Westcliffe 81252	Bill Kleine	
15. Delta	Delta 81416	Joe C. Connaway	
16. Denver	Denver 80202	Meyer R. Licht	Mr. Kenneth R. Gher
17. Dolores	Dove Creek 81324	Stanley R. Crapo	
18. Douglas	Castle Rock 80104	John E. Lowell	
19. Eagle	Eagle 81631	Clair Bertroch	
20. Elbert	Kiowa 80117	Felix G. Higbee	
21. El Paso	Colorado Springs 80903	M. C. Port	Mr. Norton V. Gorman
22. Fremont	Canon City 81212	Leslie W. Eggleston	
23. Garfield	Glenwood Springs 81601	L. L. Blain	
24. Gilpin	Central City 80427	Russell G. Huffman	
25. Grand	Hot Sulphur Springs 80451	Virgil Coon	Mrs. Lorraine Gould
26. Gunnison	Gunnison 81230	Don Woodbury	
27. Hinsdale	Lake City 81235	Lowell Swanson	
28. Huerfano	Walsenburg 81089	Louis Galvez	
29. Jackson	Walden 80480	Winifred (Peg) Hampton	
30. Jefferson	Golden 80401	David R. Braden	
31. Kiowa	Eads 81036	Jimmy Bendorf	
32. Kit Carson	Burlington 80807	Melvin Calvin	Mrs. Lucy Russman
33. Lake	Leadville 80461	James (Mickey) Raine	
34. La Plata	Durango 81301	Clyde Demel	
35. Larimer	Fort Collins 80521	James H. Buchanan	
36. Las Animas	Trinidad 81082	Fred Fernandez	Mr. Dean B. Murray
37. Lincoln	Hugo 80821	Kay Kravig	
38. Logan	Sterling 80751	Marion (Red) Hartway	
39. Mesa	Grand Junction 81501	George Bunte, Jr.	
40. Mineral	Creede 81130	William G. Schultz	
41. Moffat	Craig 81625	J. I. Kitch	
42. Montezuma	Cortez 81321	J. Wayne Denny	
43. Montrose	Montrose 81401	Fred King, Jr.	
44. Morgan	Fort Morgan 80701	J. Charles Parker, Jr.	
45. Otero	La Junta 81050	Wayne C. Brown	
46. Ouray	Ouray 81427	Wesley C. Ashley	
47. Park	Fairplay 80440	Virginia L. Harvey	
48. Phillips	Holyoke 80734	Miss Pauline Watson	
49. Pitkin	Aspen 81611	Miss Dorothy Mikkelsen	
50. Prowers	Lamar 81052	Jack Hall	
51. Pueblo	Pueblo 81003	Theodore F. Lindvay	
52. Rio Blanco	Meeker 81641	Dale Frisby	
53. Rio Grande	Del Norte 81132	Harland Wells	
54. Routt	Steamboat Springs 80477	George L. Fick	
55. Saguache	Saguache 81149	Mrs. Jesilee Alexander	
56. San Juan	Silverton 81433	Mrs. Leda Likes	
57. San Miguel	Telluride 81435	James Bonato	
58. Sedgwick	Julesburg 80737	Fred Slocum	
59. Summit	Breckenridge 80424	Alice Stafford	
60. Teller	Cripple Creek 80813	Alfred Orr	Mrs. Loretta Surber Davis
61. Washington	Akron 80720	Floyd Reese	Mrs. Ruth L. Higinbotham
62. Weld	Greeley 80631	Herbert H. Hansen	Mr. Paul N. Lodwick
63. Yuma	Wray 80758	Theo Crouse	