

COLORADO EMPLOYMENT AND WAGES

Quarterly Census of Employment and Wages

ANNUAL AVERAGES 2003

**STATE OF COLORADO
BILL OWENS, GOVERNOR**

**DEPARTMENT OF LABOR & EMPLOYMENT
JEFFREY M. WELLS, EXECUTIVE DIRECTOR**

**DIVISION OF EMPLOYMENT & TRAINING
LABOR MARKET INFORMATION SECTION
ALEXANDRA E. HALL, DIRECTOR**

**LABOR MARKET INFORMATION-QCEW
TOWER 2 SUITE 300
1515 ARAPAHOE STREET
DENVER, COLORADO 80202-2117
BILL HARRIS, MBA 303-318-8865**

Quarterly Census of Employment and Wages

This report, which is published annually, is a compilation of employment and wage data from the Colorado Quarterly Census of Employment and Wages program, formally known as the ES202 or Covered Employment and Wages. Only tables were printed for 2001. The information is compiled primarily from reports submitted to the Colorado Department of Labor & Employment by employers subject to unemployment insurance law under the Colorado Employment Security Act. Employment and wage data for civilian federal government employees in Colorado are also included in this report.

Employment and wages are compiled by county and industry for private business and government. Some data items are not available for public disclosure in accordance with U.S. Department of Labor guidelines. Because every attempt is made to use actual instead of imputed data, this report is not published until eight months after the end of the reporting period to allow for the verification of questionable data and the inclusion of late reports.

This report and a companion graphing and analysis tool can be accessed on the Internet at:

<http://www.coworkforce.com/lmi/es202>

If you have any questions, please contact Bill Harris, MBA at:

Colorado Department of Labor and Employment
Labor Market Information
Tower 2, Suite 300
1515 Arapahoe Street
Denver, Colorado 80202-2117
(303) 318-8865

Email to

bill.harris@state.co.us

Material in this publication is in the public domain and, with appropriate credit, may be reproduced without permission. Please reference "Colorado Department of Labor and Employment, Labor Market Information, QCEW."

Contents

Colorado in 2003.....	1
11 Agriculture, Forestry, Fishing and Hunting.....	6
21 Mining	8
22 Utilities	10
23 Construction	12
31-33 Manufacturing	14
42 Wholesale Trade	16
44-45 Retail Trade	18
48-49 Transportation and Warehousing	20
51 Information	22
52 Finance and Insurance	24
53 Real Estate and Rental and Leasing	26
54 Professional and Technical Services	28
55 Management of Companies & Enterprises	30
56 Administrative and Waste Services	32
61 Educational Services	34
62 Health Care and Social Assistance	36
71 Arts, Entertainment, and Recreation	38
72 Accommodation and Food Services	40
81 Other Services, Except Public Administration	42
Federal Government.....	44
State Government.....	46
Local Government.....	48
Employment by County	50
Wages by County	54
Average Wages by County	58
Size Class Table.....	62
Workforce Development Region Graphs.....	66
Statewide Table.....	82
Metro Denver Table.....	84
County Tables	86
Unclassified Table.....	214
Definitions.....	216

Quarterly Census of Employment and Wages

Quarterly Census of Employment and Wages

Colorado in 2003

The Quarterly Census of Employment and Wages, which was formally known as the ES202 or Covered Employment and Wages recorded its first back to back decline in employment since its inception in 1972. The series declined by 36,279 jobs after losing 47,203 in 2002. These annualized changes do not accurately indicate the turns in employment numbers in a timely manner. Monthly analysis of the data indicated that the recent decline started at the end of 2000. Since the declines of 2001 were less than the increase in 2000, the annual average increased despite weakness throughout 2001. The inverse is likely to occur should employment rebound in 2004. Analysis of the monthly data for the end of 2003 and the early returns of 2004 indicate a rebound may be occurring.

Much of the weakness in employment was concentrated within cyclical industries. Employment driven by business investment experienced a much sharper decline than employment driven by population growth.

Construction and *Manufacturing* were particularly weak despite significant Federal monetary and fiscal stimulus. *Health care and social services* was the strongest sector. *Mining* also had a strong year. The increase in the *Management of*

companies sector is misleading because it is derived from code changes and not actual growth.

TABOR restrictions took their toll on government employment levels in 2003. The government sector added jobs for a considerable period of time after the cyclical downturn started. The declines in the government sector started to occur in earnest in the second half of 2003. Because of the ratcheting effect of the TABOR amendment, the government sector is not likely to add employees as soon as the private sector does even if tax revenues rebound.

Total covered wages increased in 2003. The increases were attributed to a return of bonuses. During the downturn, large bonuses to executives took a nosedive. They began to reappear in 2003. The average wage increased by 2.5 percent or \$940 to \$38,942.

Colorado's competitive advantages in attracting new investment capital for primary types of businesses increased in 2003. There were both a greater percentage of available employees and an increase in available commercial and residential real estate. The local CPI advanced at a slower pace than the national CPI. The return of these competitive advantages bodes well for employment growth in the future.

Ownership	Sector	2002 Avg Emp	2003 Avg Emp	% Change	2002 Total Wages	2003 Total Wages	% Change
Private	Agriculture, forestry, fishing and hunting	14,452	14,092	-2.5%	\$327,835,389	\$328,613,807	0.2%
Private	Mining	12,879	13,109	1.8%	\$835,408,820	\$873,800,700	4.6%
Private	Utilities	8,148	7,871	-3.4%	\$523,891,363	\$505,975,580	-3.4%
Private	Construction	160,339	149,925	-6.5%	\$6,288,203,743	\$5,894,244,601	-6.3%
Private	Manufacturing	166,497	156,048	-6.3%	\$8,101,265,490	\$7,935,864,582	-2.0%
Private	Retail Trade	95,155	92,352	-2.9%	\$4,967,496,384	\$4,969,030,294	0.0%
Private	Wholesale trade	242,729	239,820	-1.2%	\$5,871,618,746	\$5,890,573,873	0.3%
Private	Transportation and Warehousing	61,830	60,611	-2.0%	\$2,376,566,270	\$2,292,412,472	-3.5%
Private	Information	93,408	84,857	-9.2%	\$5,900,700,867	\$5,645,450,726	-4.3%
Private	Finance and insurance	102,325	103,665	1.3%	\$5,635,698,432	\$6,041,949,436	7.2%
Private	Real estate and rental and leasing	45,545	45,805	0.6%	\$1,553,702,402	\$1,630,828,170	5.0%
Private	Professional and technical services	142,176	139,336	-2.0%	\$8,644,946,239	\$8,569,897,119	-0.9%
Private	Management of companies & enterprises	18,882	20,206	7.0%	\$1,330,561,354	\$1,503,875,820	13.0%
Private	Administrative and waste services	130,293	127,619	-2.1%	\$3,604,438,981	\$3,633,367,551	0.8%
Private	Educational services	22,082	22,452	1.7%	\$642,841,303	\$673,885,369	4.8%
Private	Health care and social assistance	183,967	188,099	2.2%	\$6,542,853,106	\$6,884,708,358	5.2%
Private	Arts, entertainment, and recreation	41,693	39,978	-4.1%	\$1,151,767,122	\$1,138,345,975	-1.2%
Private	Accommodation and food services	205,330	205,036	-0.1%	\$2,861,031,390	\$2,928,514,196	2.4%
Private	Other services, except public admin.	66,685	65,693	-1.5%	\$1,755,946,417	\$1,748,014,527	-0.5%
Private	Unclassified establishments	91	149	64.7%	\$6,845,732	\$8,569,556	25.2%
Private Total		1,814,504	1,776,721	-2.1%	\$68,923,619,550	\$69,097,922,712	0.3%
Federal Gov.		53,185	53,484	0.6%	\$2,767,269,075	\$2,881,503,501	4.1%
State Gov.		67,777	67,034	-1.1%	\$2,883,261,963	\$2,886,874,070	0.1%
Local Gov.		218,585	220,533	0.9%	\$7,284,801,095	\$7,604,550,703	4.4%
Grand Total		2,154,051	2,117,772	-1.7%	\$81,858,951,683	\$82,470,850,986	0.7%

Quarterly Census of Employment and Wages

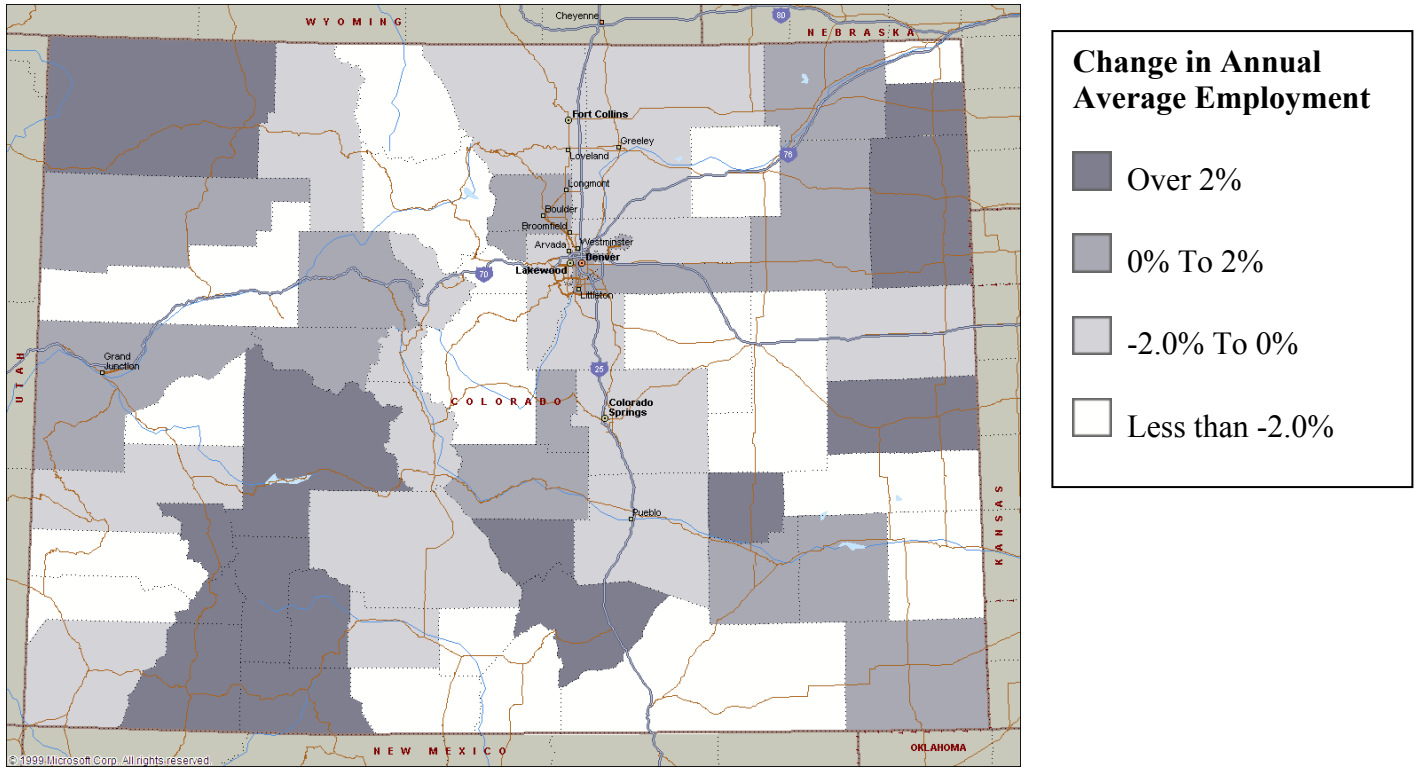

On an annual basis, job losses were widespread in Colorado in 2003 with declines in 37 out of 64 counties. Denver County recorded the largest decline with a loss of 13,199 jobs. This would have been the third year that Denver lost the most jobs if it were not for Boulder losing 28,403 jobs in 2002 primarily because of the creation of Broomfield County. The county with the largest gain in 2003 was Douglas with an increase of 1,408 jobs. The second fastest growing county was Montrose with 462 additional jobs. The only other counties to add over 300 jobs were Broomfield and Morgan up 371 and 326 respectively.

Since the recent downturn can be classified as a cyclical decline, the biggest job losers were the regions with the most cyclical industries. Other than Denver, the Workforce Development Region (WDR) with the largest decline was the Boulder/Broomfield WDR with a loss of 5,399 jobs to average 176,432. The third biggest job loser was Arapahoe/Douglas with a drop of 4,704. Fourth was Adams with a drop of 4,081. Other regions that lost more than 2,000 jobs were Tri County and Pikes Peak at 3,235 and 2,754 respectively.

On a five-year percentage basis, the fastest growing counties were the Southern metro counties of Douglas and Elbert at 47.3 and 47.1 respectively. The third fastest growing county was Custer at 25.4 percent. The only other county to grow by over 20 percent in five years was Jackson at 22.2. Only two

counties declined by over ten percent over a five year period. They were Bent and Kiowa at 20.3 and 17.3 respectively. The only counties to add over 10,000 jobs in a five year period were Douglas and El Paso at 25,852 and 12,195 respectively.

The Southcentral WDR added the most jobs with an increase of 333 to average 23,871. The Eastern WDR was second with 309 more jobs and an average of 108,946. The other WDR's that added jobs were Mesa, Southwest, and Western at 247, 166 and 102 respectively.

On a percentage basis, the fastest growing county in Colorado in 2003 was San Juan at 7.1 percent. San Juan County added 20 jobs to average 315. Jackson County employment increased by 5.9 percent or 32 jobs. The only other county to grow by over five percent was Rio Grande with an increase of 5.1 percent or 216 jobs.

On a pro-forma or percentage of total employment basis, the fastest growing county over the year was Douglas with a 0.117 percent gain. Douglas County had 1.24 percent of all Colorado jobs in 1994 and 3.07 percent in 2003. Weld County came in second over the year with a gain of 0.067 percent. Over the year, Denver County lost 0.275 percent. Since 1994, Denver lost 3.21 percent. The suburban counties surrounding Denver have been growing at a faster rate than the county.

Note: Graphs for every Workforce Development Region are available starting on page 66.

Quarterly Census of Employment and Wages

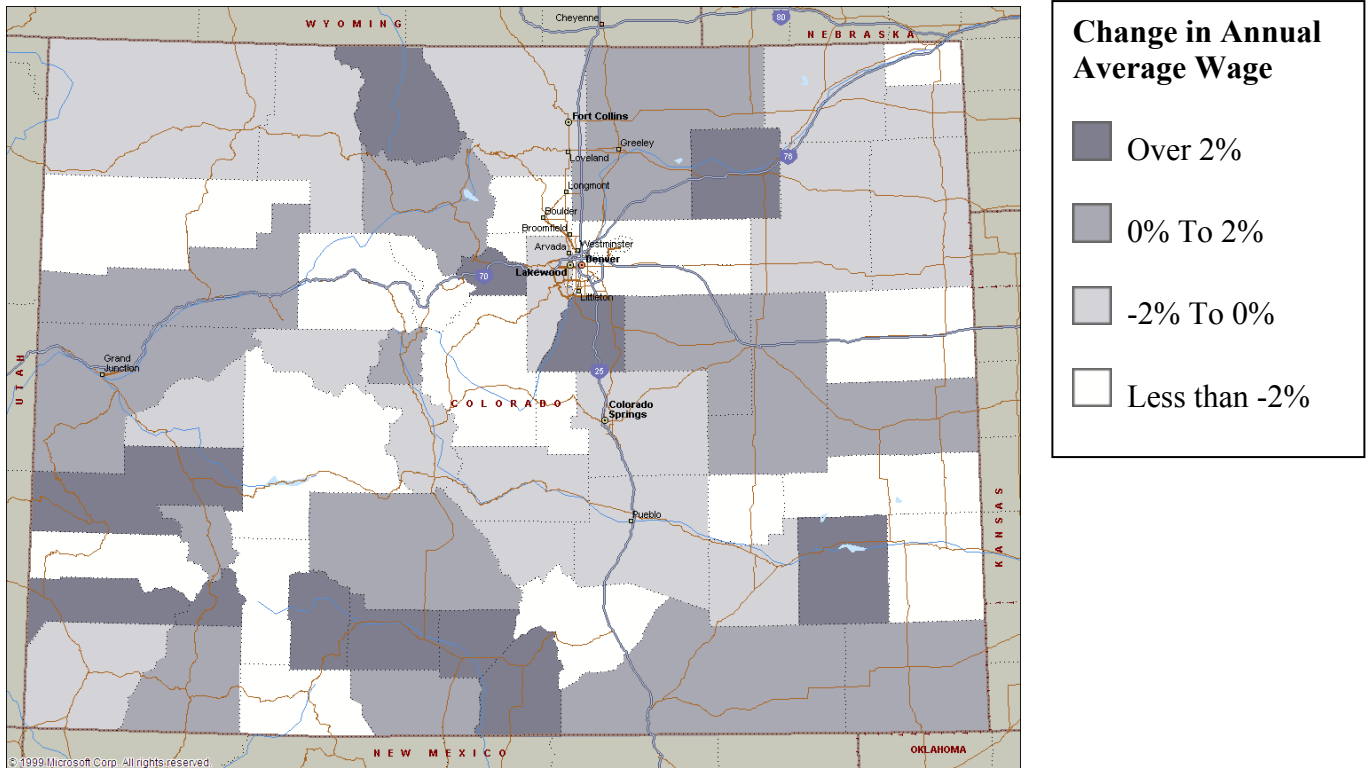

Average wages increased by nearly 2.5 percent in 2003 after a flat year in 2002. The 2003 average was \$38,942. The average wage declined in 6 counties and increased in 58. On a five year basis, the average wage increased by \$6,685 or 20.7 percent. An increase occurred in every county over five years. The smallest five year increase was in Bent County at 1.1 percent.

The county with the highest average wage in 2003 was Broomfield at \$49,953. The next three highest averages were in Arapahoe, Denver and Boulder at \$47,267, \$48,880 and \$45,542 respectively. The only other county to have an above average annual wage was Jefferson at \$39,039. The three lowest average wages were recorded in Costilla, Hinsdale and Baca at \$19,963, \$18,833 and \$18,789 respectively.

The county with the largest percentage increase was Ouray with an increase of 15.7 percent to \$29,732. The Ouray County increase is related to a specific bonus and is not indicative of a widespread increase. The second largest increase was in Gunnison at 9.3 percent to \$26,336.

Three of the four largest percentage declines in average wages occurred in the eastern agricultural counties of Sedgwick, Kiowa and Prowers at (5.7%), (4.7%) and (3.9%) respectively. The other counties with declines were San Miguel, Jackson and Elbert at (4.0%), (1.3%) and (0.2%) respectively.

Total wages increased slightly in 2003 with a gain of \$612 million. The gain was less than the rate of inflation. Fifty-two out of 64 counties recorded an increase in total wages.

The largest percentage increases occurred in the Southwest corner of the state with Ouray gaining 15.9 percent and San Juan adding 14.6 percent. The next three largest percentage gainers were Mineral, Rio Grande and Gunnison at 10.0, 7.4, and 6.6 respectively.

The county with the highest wage total was Denver at \$19.5 billion. This was the lowest total for Denver since 1999. The only other county to have over \$10 billion in wages was Arapahoe at \$12.8 billion.

The largest gains in total wages occurred in the Southern Metro area with Arapahoe gaining \$127 million and Douglas gaining \$101 million. El Paso County added \$75 million and Jefferson added \$66 million.

The largest five year percentage gainers other than Broomfield were Douglas, Elbert and Gilpin at 135%, 119% and 73% respectively.

Note: Average wages are difficult to analyze because they are published without any indication of distribution. In some cases, they may be near the center of a bell shaped curve and in other cases they are heavily skewed by a few outliers on the high end or a substantial number of observations on the low end.

Quarterly Census of Employment and Wages

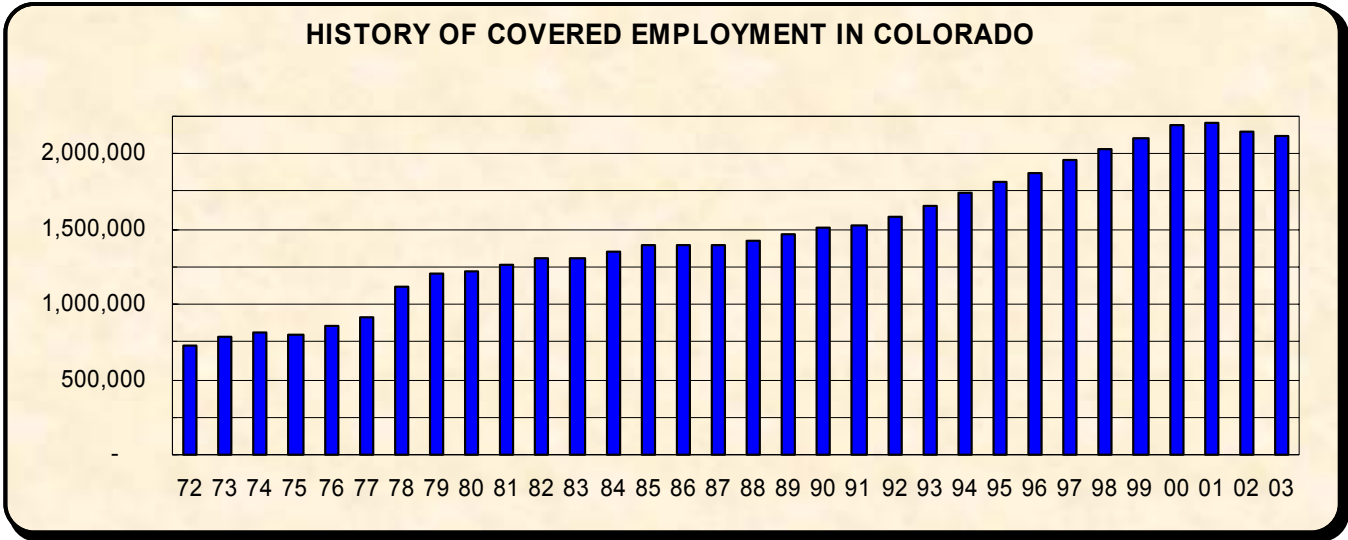

For the first time, the QCEW series reported a loss in annual average employment for two consecutive years. The series declined by 36,279 jobs in 2003 after declining by 47,203 in 2002. Over the last thirty years, Colorado has only lost annual average employment two other times. In 1986, the state lost 8,921 jobs and in 1975 the state lost 13,882 jobs. Annual average employment does not tend to capture turns in a series as they happen. When reviewing the monthly data, particularly industries that are considered to be leading indicators, declines could be seen as early as the second half of 2000. The monthly data for 2001 clearly indicated that job losses were occurring. However, an annual decline was not registered until 2002. The monthly data for 2003 and early 2004 indicate a flattening out of the series with leading indicator industries turning positive. To ascertain what the QCEW series might report in 2004, it is best to look at the Current Employment Statistics monthly estimates.

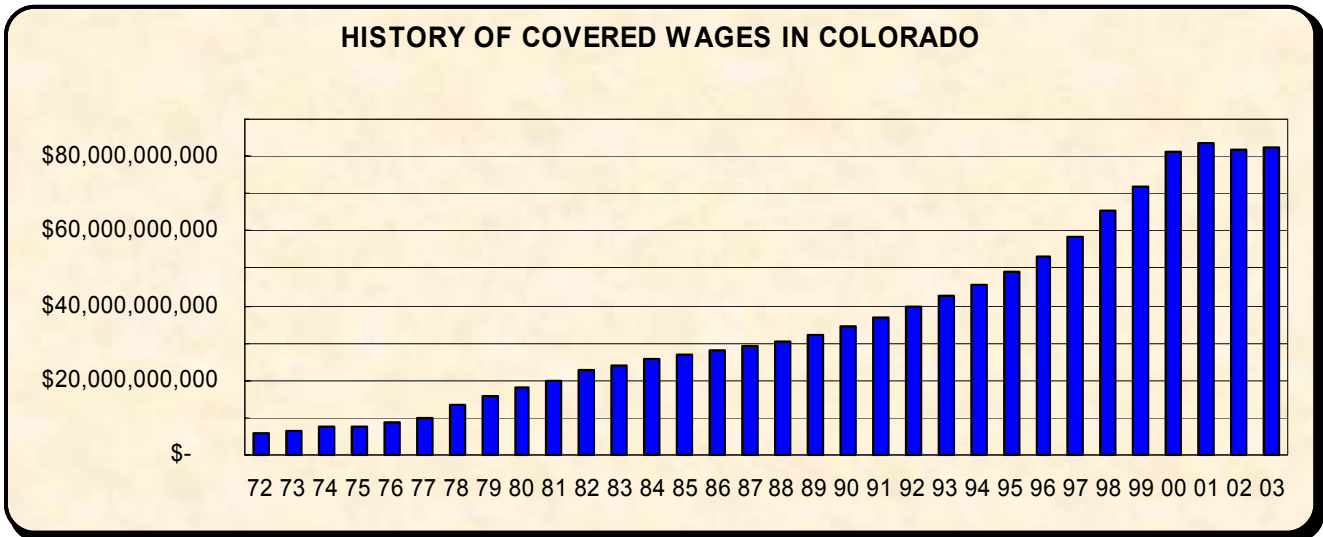

After recording its first ever loss in 2002, total wages increased slightly with a gain of \$612 million. This 0.75 percent increase was less than the Denver-Boulder-Greeley CPI increase of 1.1 percent. Much of the decline in wages over the past two years is directly related to fewer large bonuses being paid out to executives. Some of the decline is associated with there being fewer jobs. The decline does not appear to be indicative of declining hourly pay rates.

Quarterly Census of Employment and Wages

11 Agriculture, forestry, fishing and hunting

Employment in *Agriculture, forestry, fishing and hunting* continued to decrease in 2003 with a loss of 360 jobs after losing 235 in 2002. Decreased seasonal hiring related to the drought was the leading cause of the decline. The average wage increased by 2.8 percent to \$23,319. The number of establishments increased from 1,275 to 1,300.

The leading county in employment for this industry is Weld. Employment in Weld County increased by 34 jobs to 3,332. The only other county to have over a thousand employees in *Agriculture, forestry, fishing and hunting* was Adams at 1,143. Counties that had over 500 jobs in this sector were Rio Grande at 988, Larimer at 707, Morgan at 674, Yuma at 690, Prowers at 512 and Saguache at 526.

Employment classified under *Crop production* declined by 307 jobs to 6,520. The annual loss is due to decreased seasonal hiring related to the drought. The average annual wage increased by 4.6 percent to \$22,927. The leading county in *Crop production* employment is Weld, which experienced a decrease of 67 jobs to average 1,408. The only other county to have over a thousand jobs in *Crop production* was Adams at 1,048. The county with the next highest employment level was Alamosa at 415.

Animal production employment decreased at an increasing rate in 2003 with a loss of 166 jobs to average 5,285. The average annual wage increased by 1.0 percent to \$24,852. The leading county in *Animal production* is Weld with 1,587 jobs. *Animal production* employment in Weld County increased by

109 jobs over the year and the average wage decreased by 1.7 percent to \$24,858. The county with the second highest number of employees working in *Animal production* was Yuma with 475. Prowers was a close third at 373.

Agriculture and forestry support activities employment increased by 139 jobs on an annual average basis. There were 2,118 jobs with an annual average wage of \$20,792. The increase was due to increased hiring during the summer months. Most of the increase occurred in Rio Grande with an additional 128 jobs to average 690. Second on the list is Weld County with 328 jobs in 2003, a decrease of 8. Third place goes to Saguache County, at 213 jobs.

Covered *Forestry and logging* jobs are almost nonexistent in Colorado. Annual average employment declined by 30 jobs to average 155. The average wage declined 4.7 percent to \$22,321.

NAICS code changes had almost no impact on this sector as a whole. Coding beyond 4 digits is very difficult in this sector because establishments often do more than one thing.

Note: To be liable for unemployment insurance, and hence to be included in this report, an agricultural employer must pay \$20,000 or more in any one quarter of a calendar year, or employ 10 workers for 20 weeks during the year. It is assumed that over half of all agricultural workers are exempt from unemployment insurance.

4 Digit NAICS	2002 Avg Emp	2003 Avg Emp	% Change	2002 Total Wages	2003 Total Wages	% Change
1111 Oilseed and grain farming	459	495	7.9%	\$12,447,549	\$12,906,390	3.7%
1112 Vegetable and melon farming	2,163	2,033	-6.0%	\$41,450,935	\$41,200,298	-0.6%
1113 Fruit and tree nut farming	232	238	2.3%	\$2,880,314	\$3,384,887	17.5%
1114 Greenhouse and nursery production	3,286	3,104	-5.5%	\$81,134,180	\$77,727,001	-4.2%
1119 Other crop farming	686	649	-5.4%	\$13,675,891	\$14,251,067	4.2%
1121 Cattle ranching and farming	3,889	3,789	-2.6%	\$95,196,372	\$94,768,156	-0.4%
1122 Hog and pig farming	977	839	-14.1%	\$23,511,747	\$20,693,259	-12.0%
1123 Poultry and egg production	325	418	28.6%	\$8,133,115	\$10,216,825	25.6%
1124 Sheep and goat farming	107	99	-8.0%	\$2,352,285	\$2,355,788	0.1%
1125 Animal aquaculture	31	33	5.6%	\$864,233	\$949,717	9.9%
1129 Other animal production	122	107	-12.7%	\$2,678,350	\$2,349,943	-12.3%
1132 Forest nursery and gathering forest products	8	5	-29.7%	\$263,653	\$211,534	-19.8%
1133 Logging	D					
1141 Fishing	D					
1142 Hunting and trapping	12	15	27.3%	\$400,769	\$317,164	-20.9%
1151 Support activities for crop production	1,627	1,764	8.4%	\$30,172,511	\$35,642,403	18.1%
1152 Support activities for animal production	323	311	-3.7%	\$7,984,972	\$7,531,178	-5.7%
1153 Support activities for forestry	29	43	49.0%	\$1,226,700	\$871,125	-29.0%
Grand Total	14,452	14,092	-2.5%	\$328,190,590	\$328,613,807	0.1%

Quarterly Census of Employment and Wages

11 Agriculture, forestry, fishing and hunting

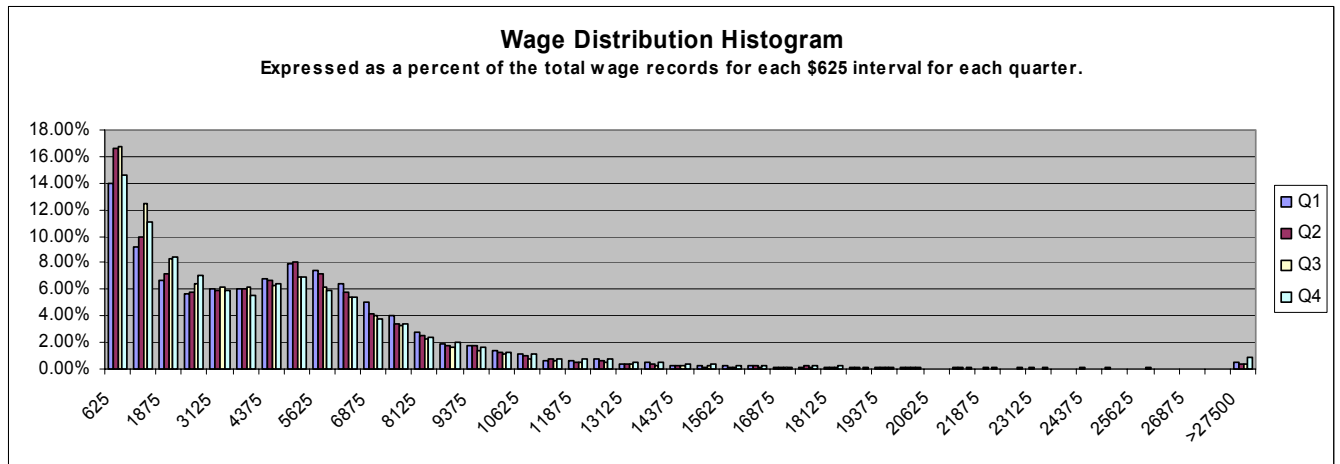
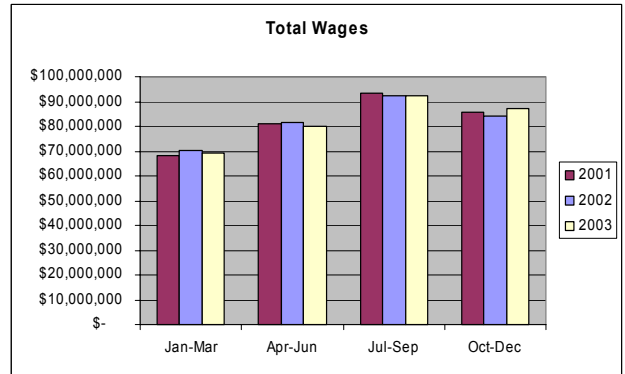
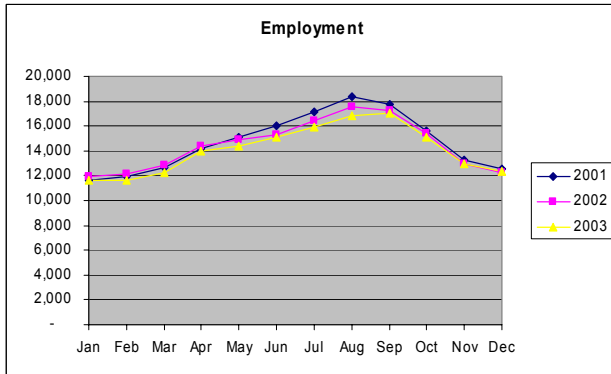
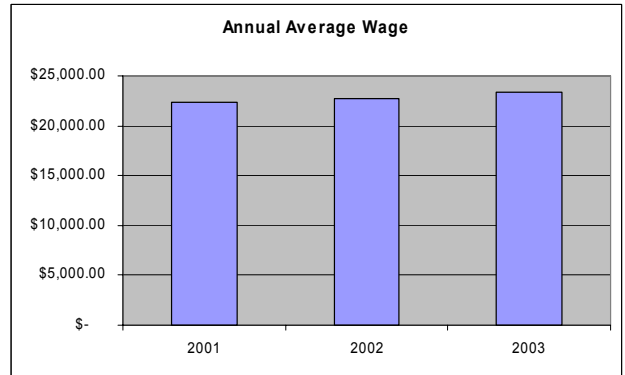
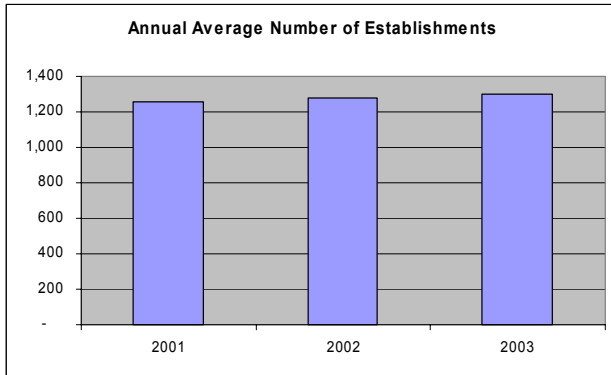
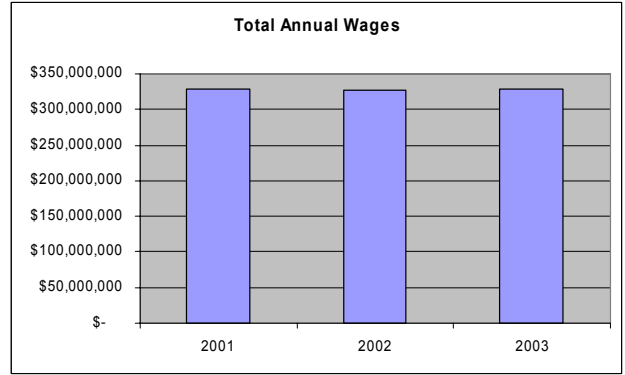
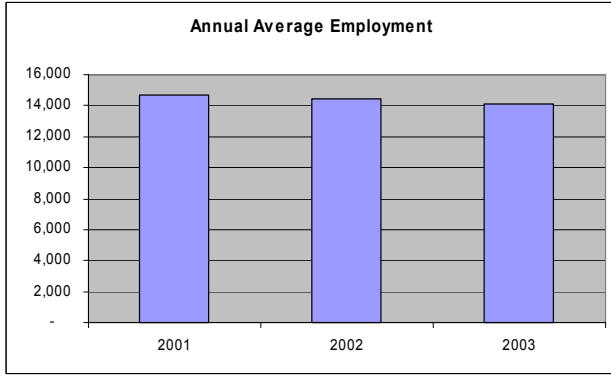

Quarterly Census of Employment and Wages

21 Mining

Mining employment growth accelerated in 2003 with an addition of 230 jobs to average 13,109. The sector added only 34 jobs the year before. These official numbers do not reflect the actual strength in *Mining* employment since the sector lost about 400 jobs to NAICS reclassifications. Administrative offices of *Mining* companies have been moved from *Mining* to the *Management of Companies* sector. The average wage increased by 2.8 percent to \$66,657. The number of establishments increased by 2 to average 942.

Mining employment within the Denver MSA declined by 149 jobs to average 4,977. *Mining* in counties that are not included in any MSA increased by 265 jobs to average 6,001. Most of the reclassifications from *Mining* were within the MSA's.

Oil and gas extraction employment continued to increase with 175 more jobs and 4 more establishments. Higher prices and the completion of a pipeline to California have been the impetus for the increases over the last couple of years. Anecdotal evidence suggests that the industry would expand

faster if more qualified workers were available. Air pollution regulations are also a drag on growth. The average wage increased by 14 percent to \$93,382.

Mining, except oil and gas dropped precipitously with a loss of 431 jobs to average 4,930. Much of the loss is correlated to the decline in *Construction*. However, the vast majority is due to NAICS reclassifications into *Management of companies*. *Nonmetallic mineral mining and quarrying* declined by 133 jobs with about 90 of them being a result of NAICS reclassifications. The average wage decreased by 3.4 percent to \$41,164.

Metal ore mining declined by 252 jobs. There was a loss of 350 jobs due to NAICS reclassifications. The average wage declined by over 20 percent. The higher paying jobs were those that were reclassified into *Management of companies*.

Support activities for mining employment grew steadily throughout 2003. On an average basis, the industry added 486 jobs. The over the year gain was 1,013 jobs in December.

6 Digit NAICS	2002 Avg Emp	2003 Avg Emp	% Change	2002 Total Wages	2003 Total Wages	% Change
211111 Crude petroleum & natural gas extraction	3,876	4,055	4.6%	\$317,904,644	\$377,952,071	18.9%
211112 Natural gas liquid extraction	73	69	-5.7%	\$5,420,483	\$7,125,157	31.4%
212111 Bituminous coal and lignite surface mining	680	612	-10.0%	\$39,913,055	\$36,933,160	-7.5%
212112 Bituminous coal underground mining	1,439	1,461	1.5%	\$86,153,692	\$88,767,507	3.0%
212210 Iron ore mining	D					
212221 Gold ore mining	618	407	-34.1%	\$82,829,231	\$40,989,791	-50.5%
212222 Silver ore mining	D					
212231 Lead ore and zinc ore mining	D					
212234 Copper ore and nickel ore mining	D					
212291 Uranium-radium-vanadium ore mining	119	58	-51.5%	\$5,785,653	\$3,164,864	-45.3%
212299 All other metal ore mining	D					
212311 Dimension stone mining and quarrying	212	238	12.1%	\$6,233,840	\$6,855,532	10.0%
212312 Crushed and broken limestone mining	157	180	14.7%	\$5,331,598	\$6,479,689	21.5%
212313 Crushed and broken granite mining	65	64	-1.5%	\$2,898,992	\$2,765,228	-4.6%
212319 Other crushed and broken stone mining	188	168	-10.7%	\$7,599,899	\$6,654,589	-12.4%
212321 Construction sand and gravel mining	1,072	950	-11.4%	\$44,090,832	\$37,469,773	-15.0%
212322 Industrial sand mining	D					
212325 Clay, ceramic, and refractory minerals	64	50	-21.4%	\$3,214,661	\$2,304,294	-28.3%
212391 Potash, soda, and borate mineral mining	D					
212392 Phosphate rock mining	D					
212399 All other nonmetallic mineral mining	169	157	-7.2%	\$10,566,884	\$9,248,797	-12.5%
213111 Drilling oil and gas wells	752	1,058	40.6%	\$35,678,789	\$49,930,747	39.9%
213112 Support activities for oil & gas operations	2,586	2,812	8.7%	\$137,941,647	\$152,558,193	10.6%
213113 Support activities for coal mining	111	58	-47.7%	\$3,258,013	\$1,733,362	-46.8%
213114 Support activities for metal mining	120	126	5.2%	\$8,069,954	\$8,521,841	5.6%
213115 Support activities for nonmetallic minerals	D					
Grand Total	12,879	13,109	1.8%	\$835,408,820	\$873,800,700	4.6%

Quarterly Census of Employment and Wages

21 Mining

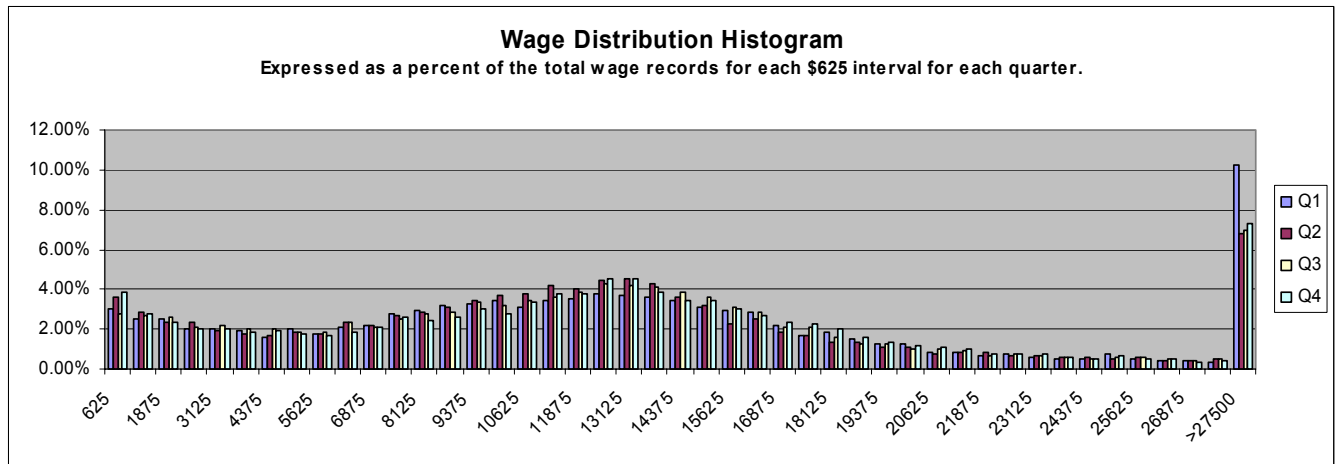
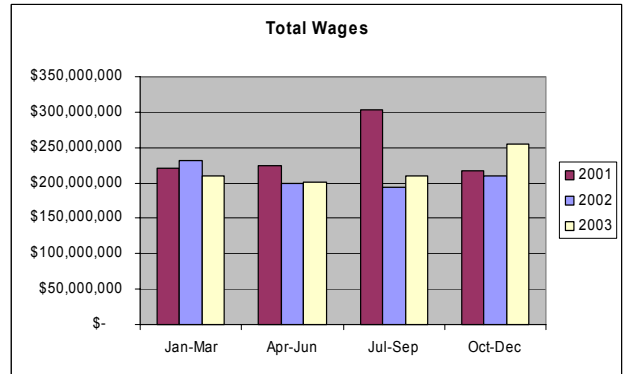
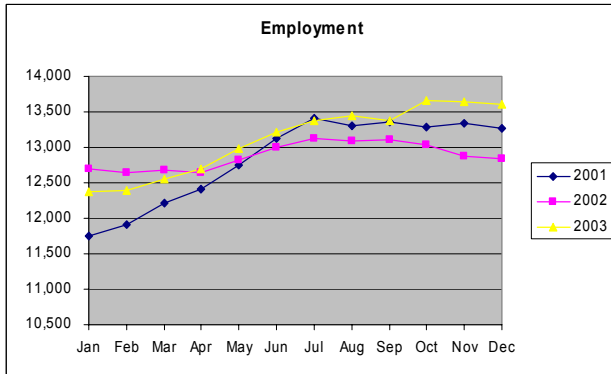
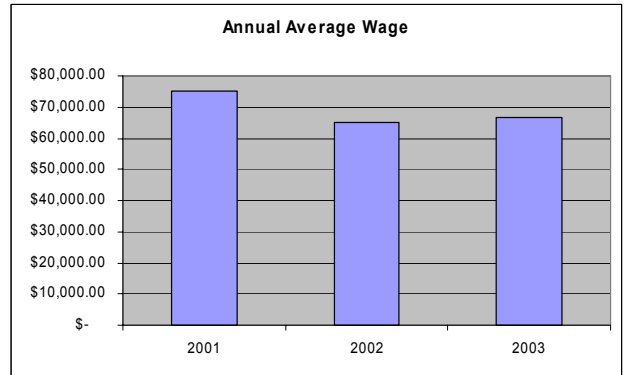
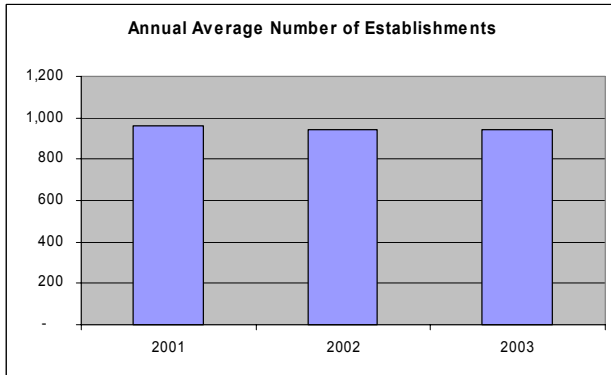
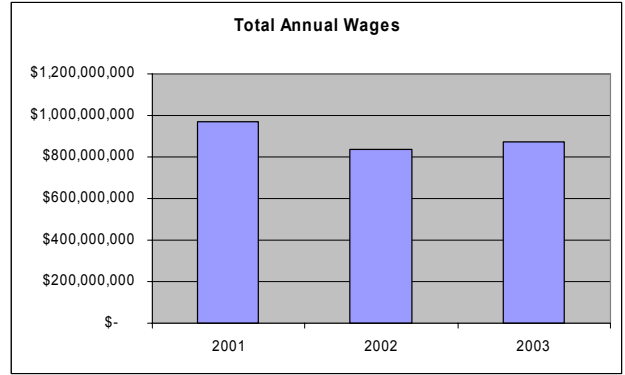
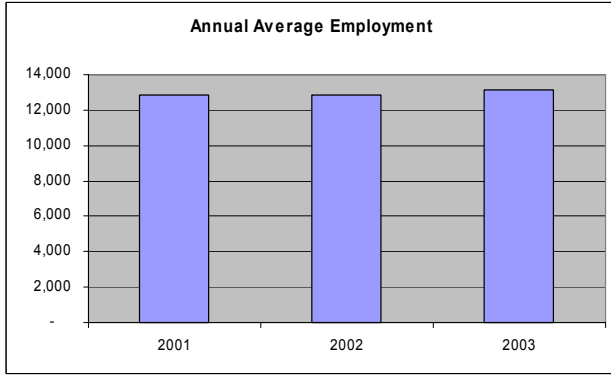

Quarterly Census of Employment and Wages

22 Utilities

Employment classified under *Utilities* contracted in 2003 with a loss of 277 jobs. The average wage was nearly unchanged at \$64,284. The number of establishments increased by one to average 317.

The largest industry within *Utilities* is *Electric power distribution*. Over the year, the industry lost

202 jobs. The average wage decreased by 0.2 percent to \$64,545.

Natural gas distribution employment decreased by 25 jobs. The average wage decreased again in 2003 with a loss of 6.6 percent to \$76,457.

Note: Some Utilities are classified under local government and are not included in this synopsis.

6 Digit NAICS	2002 Avg Emp	2003 Avg Emp	% Change	2002 Total Wages	2003 Total Wages	% Change
221111 Hydroelectric power generation	D					
221112 Fossil fuel electric power generation	611	615	0.7%	\$38,282,993	\$45,058,116	17.7%
221119 Other electric power generation	D					
221121 Electric bulk power trans. and control	D					
221122 Electric power distribution	5,321	5,119	-3.8%	\$344,016,190	\$330,409,020	-4.0%
221210 Natural gas distribution	1,276	1,252	-1.9%	\$104,466,478	\$95,686,385	-8.4%
221310 Water supply and irrigation systems	590	587	-0.5%	\$16,171,999	\$16,785,028	3.8%
221320 Sewage treatment facilities	149	143	-3.7%	\$7,735,918	\$7,867,761	1.7%
221330 Steam and air-conditioning supply	D					
Grand Total	8,148	7,871	-3.4%	\$523,891,363	\$505,975,580	-3.4%

Quarterly Census of Employment and Wages

22 Utilities

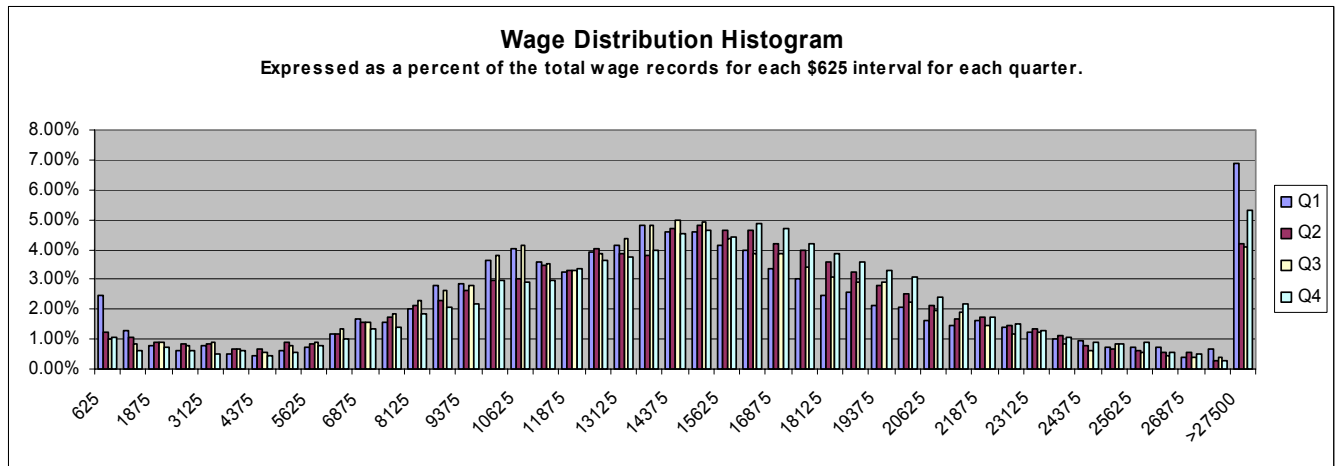
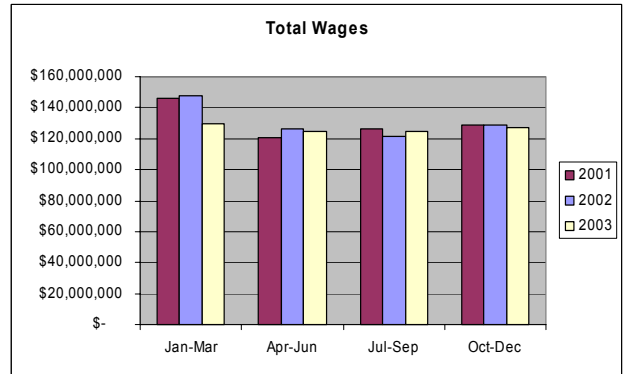
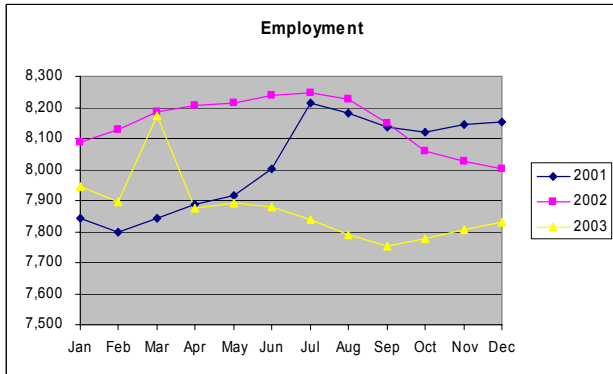
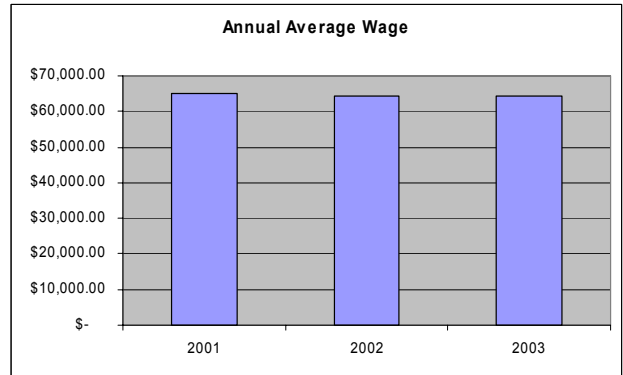
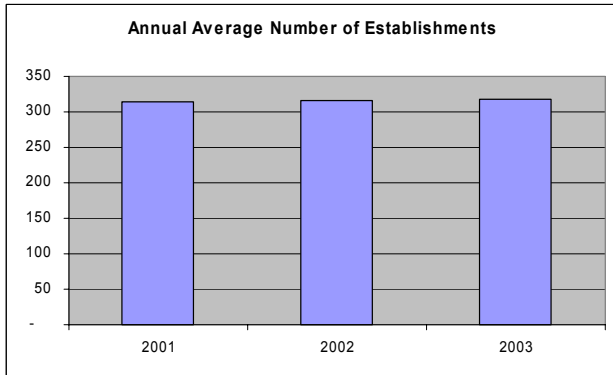
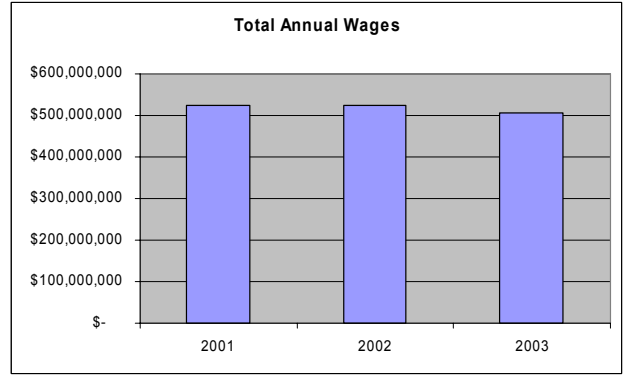
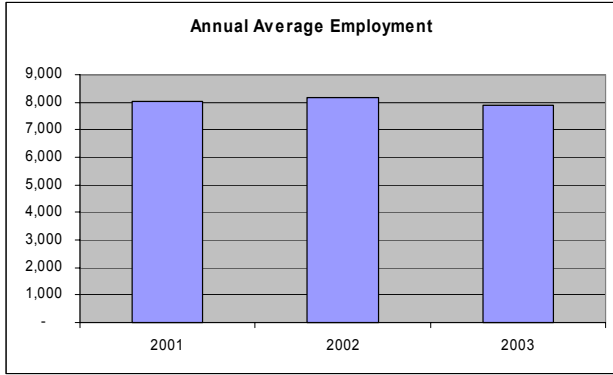

23 Construction

On an annual average basis, covered employment losses in *Construction* accelerated with a loss of 10,414 jobs after losing 7,101 jobs the previous year. In contrast to this accelerated annual decline, the over the year monthly losses declined in the second half of the year and early in 2004. This may be a temporary phenomenon related to interest rates declining late in the year. The annual average wage increased by a quarter of a percent to \$39,315. The number of establishments increased by 148 to 20,754. The increase in the number of establishments was due to many more small businesses.

Specialty trade contractors employment experienced broad declines with an aggregate loss of 6,862 jobs. Once again, *Electrical contractors* had the largest decline with a loss of 1,722 jobs. *Plumbing and HVAC contractors* employment declined by 1,400.

Losses within *Heavy and civil engineering construction* more than doubled with a decline of 2,028 jobs. Employment classified within the Denver MSA was particularly hard hit with a decline of 1,415 jobs. The annual average wage decreased by \$455 to \$45,830 after rising by \$960 in 2002.

Employment classified under *Construction of buildings* declined at a slower rate in 2003 with a loss of 1,524 versus 2,274 the previous year. Although the structure of NAICS codes distinguishes between builders of multi and single family dwellings and commercial versus residential, the literal interpretation can be misleading because firms often do both. That being said, the strength within building appears to be within single family residential.

The largest declines occurred in Denver and Adams counties at 2,340 and 2,126 respectively. The Rural Resort WDR declined by 10.9 percent to 9,416. Construction employment within the Southwest WDR increased by 3.8 percent to 3,259. Employment in Mesa County held steady at 4,314. Employment in Larimer County which had been steady in 2002 began to decline with a loss of 566 jobs to average 9,416.

Note: Construction employment is assigned to the county that the office is in and not the actual worksite. This causes employment statistics to increase in counties that border rapidly growing counties and to under represent the actual employment in the rapidly growing counties.

5 Digit NAICS	2002 Avg Emp	2003 Avg Emp	% Change	2002 Total Wages	2003 Total Wages	% Change
23611 Residential building construction	18,188	17,720	-2.6%	\$842,274,273	\$823,886,371	-2.2%
23621 Industrial building construction	977	722	-26.1%	\$48,637,297	\$38,983,196	-19.8%
23622 Commercial building construction	11,180	10,379	-7.2%	\$559,859,731	\$542,737,767	-3.1%
23711 Water and sewer system construction	4,439	4,375	-1.4%	\$191,219,579	\$182,075,201	-4.8%
23712 Oil and gas pipeline construction	1,727	1,667	-3.5%	\$69,329,729	\$69,284,891	-0.1%
23713 Power and comm. system construction	3,237	2,491	-23.0%	\$155,494,700	\$107,423,065	-30.9%
23721 Land subdivision	1,418	1,326	-6.5%	\$87,150,777	\$83,891,524	-3.7%
23731 Highway, street, and bridge construction	8,117	7,482	-7.8%	\$373,805,368	\$346,902,315	-7.2%
23799 Other heavy construction	2,520	2,090	-17.1%	\$116,237,150	\$100,953,584	-13.1%
23811 Poured concrete structure contractors	6,801	6,737	-0.9%	\$209,377,574	\$203,607,129	-2.8%
23812 Steel and precast concrete contractors	1,924	1,508	-21.6%	\$70,155,730	\$56,465,856	-19.5%
23813 Framing contractors	2,902	2,763	-4.8%	\$91,777,392	\$86,715,238	-5.5%
23814 Masonry contractors	5,614	5,392	-4.0%	\$172,481,173	\$159,766,887	-7.4%
23815 Glass and glazing contractors	1,223	1,215	-0.6%	\$51,825,604	\$48,929,471	-5.6%
23816 Roofing contractors	4,386	4,131	-5.8%	\$128,256,173	\$123,353,793	-3.8%
23817 Siding contractors	441	468	6.0%	\$12,351,764	\$13,747,316	11.3%
23819 Other building exterior contractors	653	602	-7.8%	\$19,331,143	\$19,887,384	2.9%
23821 Electrical contractors	20,793	19,071	-8.3%	\$855,435,254	\$789,331,410	-7.7%
23822 Plumbing and HVAC contractors	20,494	19,094	-6.8%	\$797,343,144	\$750,668,355	-5.9%
23829 Other building equipment contractors	1,264	1,193	-5.6%	\$62,177,506	\$61,821,968	-0.6%
23831 Drywall and insulation contractors	9,662	8,979	-7.1%	\$314,471,204	\$284,969,996	-9.4%
23832 Painting and wall covering contractors	5,272	4,835	-8.3%	\$137,958,288	\$128,026,369	-7.2%
23833 Flooring contractors	2,668	2,514	-5.8%	\$104,447,654	\$95,360,372	-8.7%
23834 Tile and terrazzo contractors	926	852	-7.9%	\$30,391,685	\$25,731,354	-15.3%
23835 Finish carpentry contractors	3,774	3,625	-4.0%	\$124,604,601	\$121,718,324	-2.3%
23839 Other building finishing contractors	1,390	1,487	7.0%	\$38,234,666	\$40,574,806	6.1%
23891 Site preparation contractors	8,285	8,047	-2.9%	\$296,643,862	\$289,736,232	-2.3%
23899 All other specialty trade contractors	10,065	9,163	-9.0%	\$326,930,722	\$297,694,427	-8.9%
Grand Total	160,339	149,925	-6.5%	\$6,288,203,743	\$5,894,244,601	-6.3%

23 Construction

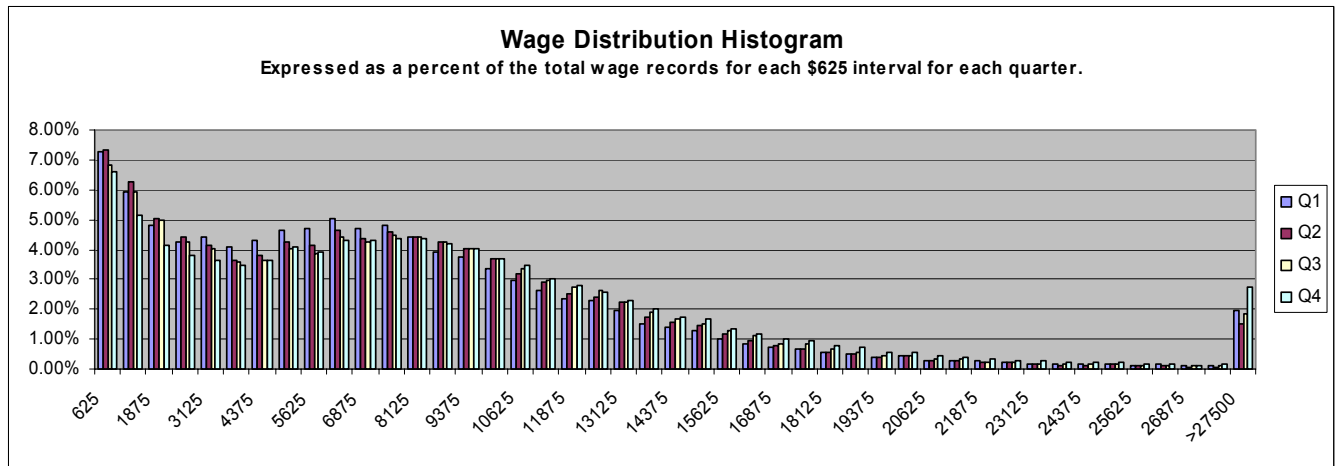
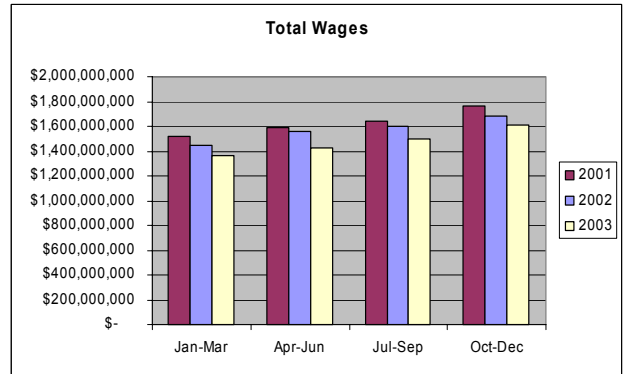
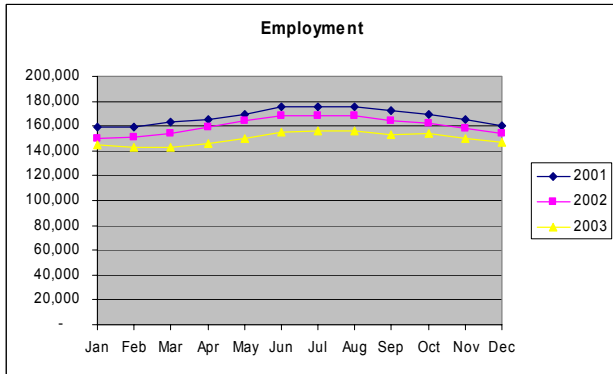
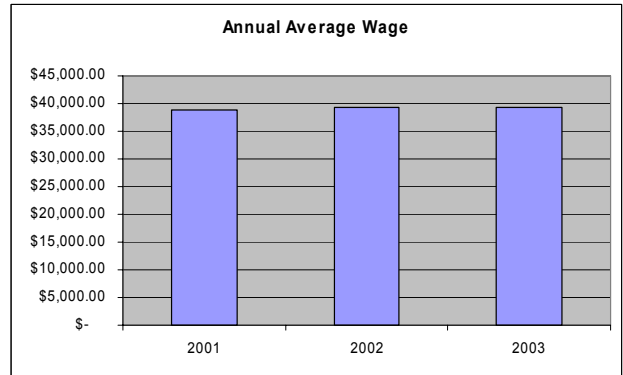
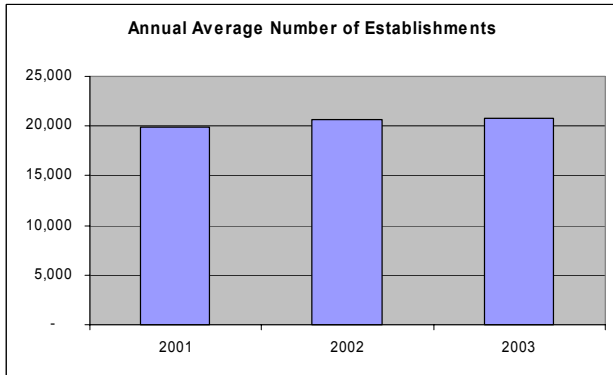
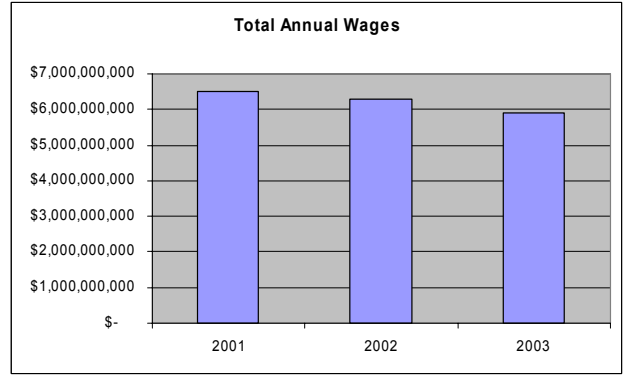
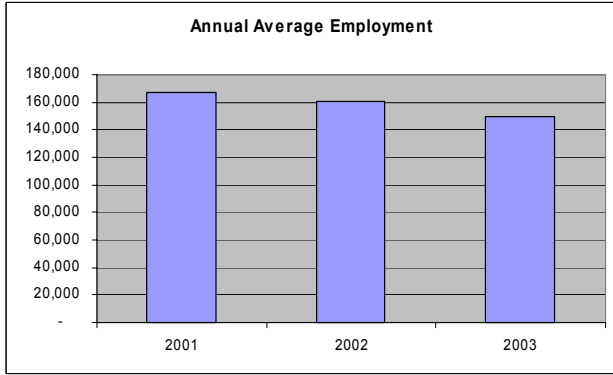

31-33 Manufacturing

Manufacturing employment in Colorado had another abysmal year with a decline of 10,499 jobs. However, this was much better than in 2002 when the sector declined by 15,614 jobs. On a monthly basis, the losses decreased later in the year. The average wage increased by 4.5 percent to \$50,855. The number of establishments decreased by 83 to average 5,967. Businesses with revenue related to national defense expenditures were the strongest within *Manufacturing*. Computer and construction related industries were among the weakest. NAICS reclassifications cost the sector a net of 900 jobs.

The *Computer and electronic product manufacturing* industry was particularly hard hit with a loss of 4,786 jobs to average 35,932. The average wage increased by 8.0 percent to \$75,476. The losses were concentrated in Boulder (1,729), El Paso (982), Larimer (721) and Adams (694) Counties.

Food Manufacturing employment declined by 934 jobs with about 300 of the decline being attributed to NAICS code changes. The average wage increased by 2.5 percent to \$32,329.

Fabricated metal product manufacturing declined at a slower rate in 2003 with a loss of 757 jobs after losing 1,308 the year before. The average wage increased by 2.4 percent to \$41,292.

Losses in *Printing and related support activities* declined in 2003 with a drop of only 655 jobs compared to 1,177 in 2002. The average wage increased by a modest 0.7 percent to \$35,039.

Beverage manufacturing declined slightly with a loss of 63 jobs to average 5,819. The average wage increased by 2.0 percent to \$59,466.

Transportation equipment manufacturing continued to decline at a steady rate with a loss of 853 jobs. This industry would have performed much worse were it not for increases at defense related companies.

Declines in *Chemical manufacturing* ceased in 2003 with a gain of 3 jobs after declining by 322 in 2002. The industry had an over the year gain for the last six months of the year.

Nonmetallic mineral product manufacturing declined at a more rapid pace with a loss of 786 jobs after losing 629 in 2002. The losses were related to the decline in the *Construction* sector. *Cement and concrete product manufacturing* declined by 639 jobs to average 4,805.

Miscellaneous manufacturing declined by 295 jobs. *Medical equipment and supplies manufacturing* decreased by 60 jobs to average 5,586. The average wage within *Medical equipment and supplies manufacturing* increased by 7.9 percent to \$47,279.

The county with the largest *Manufacturing* decline was Boulder with a loss of 2,389 jobs. The county with the most *Manufacturing* jobs was Denver at 24,666, a decline of 1,376. The only other county with over 20,000 jobs was El Paso with 20,497, a loss of 1,783.

3 Digit NAICS	2002 Avg Emp	2003 Avg Emp	% Change	2002 Total Wages	2003 Total Wages	% Change
311 Food manufacturing	19,362	18,428	-4.8%	610,849,134	595,762,956	-2.5%
312 Beverage and tobacco product mfg.	5,882	5,819	-1.1%	343,011,379	346,029,839	0.9%
313 Textile mills	190	177	-7.1%	5,430,034	4,661,110	-14.2%
314 Textile product mills	1,663	1,901	14.3%	44,151,536	50,814,175	15.1%
315 Apparel manufacturing	1,045	1,032	-1.3%	29,921,456	31,193,181	4.3%
316 Leather and allied product manufacturing	711	624	-12.1%	30,296,073	32,097,028	5.9%
321 Wood product manufacturing	4,637	4,548	-1.9%	146,363,659	147,298,883	0.6%
322 Paper manufacturing	2,726	2,627	-3.6%	134,193,582	152,049,095	13.3%
323 Printing and related support activities	9,230	8,575	-7.1%	321,183,568	300,442,079	-6.5%
324 Petroleum and coal products manufacturing	650	709	9.1%	46,237,178	48,736,917	5.4%
325 Chemical manufacturing	7,034	7,036	0.0%	358,951,734	381,327,207	6.2%
326 Plastics and rubber products mfg.	5,412	5,210	-3.7%	232,308,172	235,359,418	1.3%
327 Nonmetallic mineral product mfg.	9,841	9,055	-8.0%	404,375,649	381,794,305	-5.6%
331 Primary metal manufacturing	1,971	1,980	0.5%	84,274,155	84,841,239	0.7%
332 Fabricated metal product manufacturing	15,825	15,068	-4.8%	637,893,663	622,198,343	-2.5%
333 Machinery manufacturing	9,460	8,672	-8.3%	430,678,679	403,112,544	-6.4%
334 Computer and electronic product mfg.	40,719	35,932	-11.8%	2,846,062,898	2,712,045,566	-4.7%
335 Electrical equipment and appliance mfg.	2,394	2,246	-6.2%	103,217,715	100,641,729	-2.5%
336 Transportation equipment manufacturing	10,438	9,585	-8.2%	660,344,859	652,380,705	-1.2%
337 Furniture and related product mfg.	7,147	6,955	-2.7%	247,305,250	248,412,454	0.4%
339 Miscellaneous manufacturing	10,161	9,867	-2.9%	384,215,117	404,665,809	5.3%
Grand Total	166,497	156,048	-6.3%	8,101,265,490	7,935,864,582	-2.0%

Quarterly Census of Employment and Wages

31-33 Manufacturing

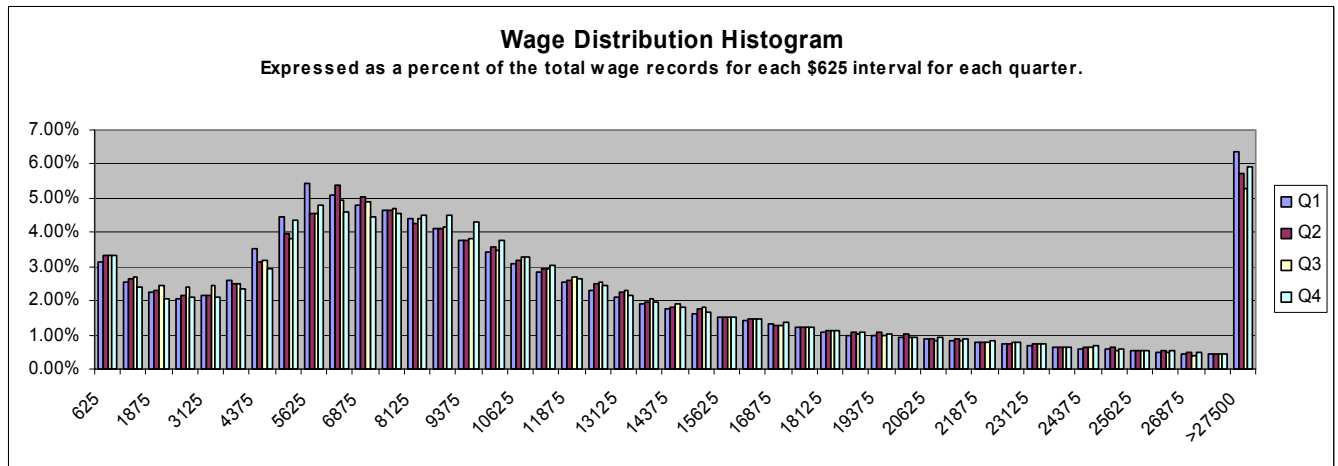
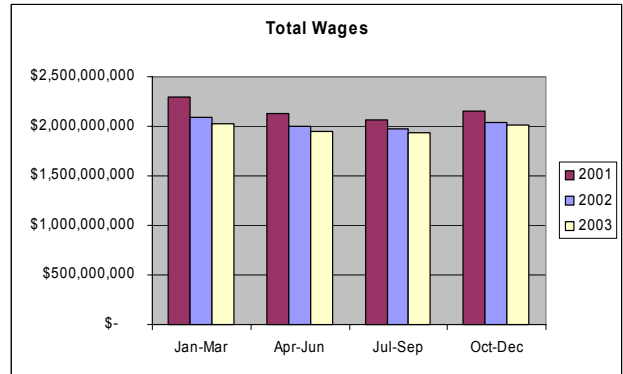
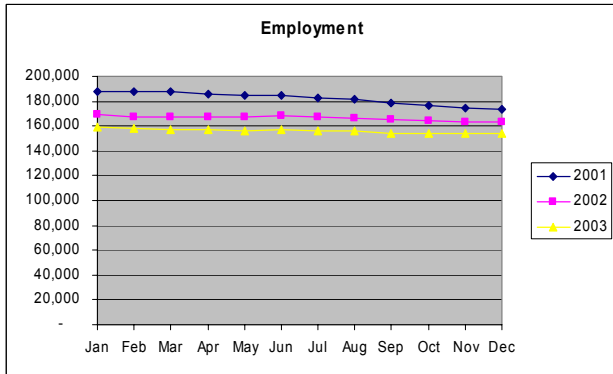
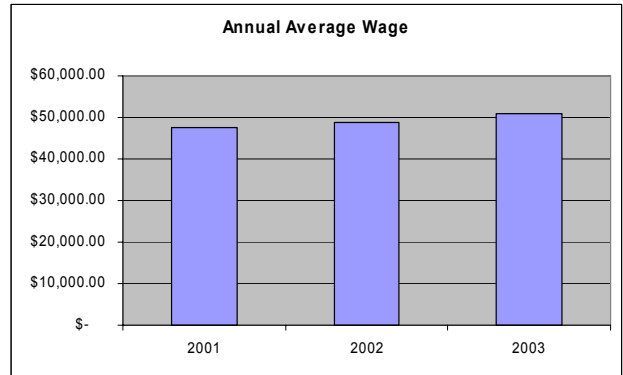
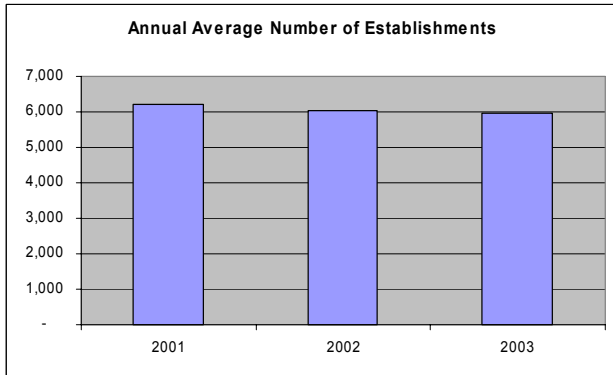
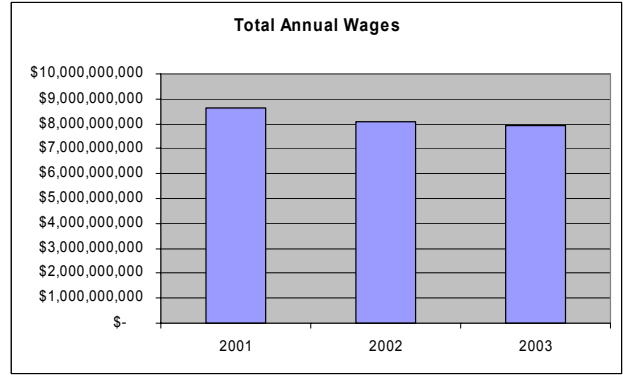
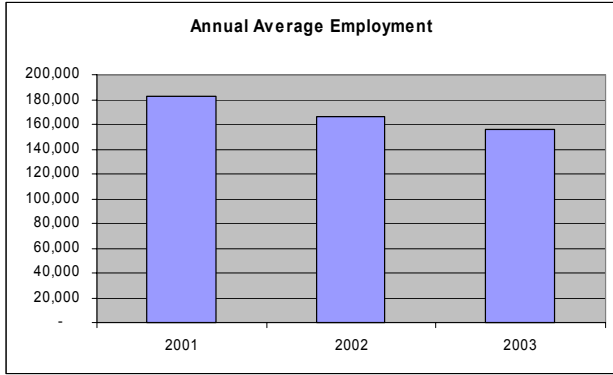

42 Wholesale Trade

The *Wholesale trade* sector continued to decline on an annual average basis in 2003 with a loss of 2,803 jobs. The industry lost 4,491 jobs in 2002. On a monthly basis, the sector appeared flat from February through December. The number of establishments decreased by 58 to 12,172. The average wage increased by 3.1 percent to \$53,806.

Merchant wholesalers, durable goods employment declined by 2,857 jobs while the associated annual average wage increased by 1.8 percent to \$56,685. These losses were less than the year before and the industry appears to have turned the corner.

Commercial equipment merchant wholesalers employment declined by 1,003 jobs. The majority of the drop occurred within *Computer and software merchant wholesalers*, which declined by 630 jobs to average 6,606. The average wage within *Commercial equipment merchant wholesalers* increased by 4.3 percent to \$80,415.

Wholesale trade employment related to the construction industry continued to decline. *Hardware and plumbing merchant wholesalers* declined by 265 jobs in 2002 and 215 in 2003 to average 4,569. *Lumber and construction supply merchant wholesalers* declined by 167 jobs in 2002 and 127 in 2003 to average 5,676.

The decline in employment classified under *Machinery and supply merchant wholesalers* accelerated in 2003 with a loss of 366 jobs after losing 308 in 2002. The average wage increased by only 1.55 percent to \$47,746.

Merchant wholesalers, nondurable goods employment declined at a much faster rate in 2003 with a loss of 1,062 jobs compared to 368 in 2002. There was a net loss of a little over 200 jobs due to reclassifications. The average wage increased by 3.4 percent to \$46,949.

Chemical merchant wholesalers and *Petroleum merchant wholesalers* were the only 4-digit industries within *nondurable goods* to add jobs. The two industries combined added 49 jobs. The average wage within *Chemical merchant wholesalers* declined by 7.5 percent to \$55,180. The average wage within *Petroleum merchant wholesalers* increased by 0.6 percent to \$42,467.

Grocery and Related Product Wholesalers employment declined by 334 jobs to average 10,500. The average wage increased by 0.4 percent to \$42,970.

Within the Denver MSA, *Wholesale trade* employment declined by 2,442 jobs to 62,673. The average wage rose by 2.6 percent to \$57,335. Boulder County had a good year on a monthly basis with over the year gains for the last three months of the year.

Electronic markets and agents and brokers gained 1,147 jobs to average 5,605. The average wage increased by 9.1 percent to \$61,349. This sector gained about 475 net jobs because of NAICS reclassifications. Establishments that do not take possession of inventory are classified in this industry. This methodology degrades the industry detail within *Wholesale trade*.

4 Digit NAICS	2002 Avg Emp	2003 Avg Emp	% Change	2002 Total Wages	2003 Total Wages	% Change
4231 Motor vehicle and parts wholesalers	5,413	5,334	-1.5%	\$211,889,213	\$224,381,899	5.9%
4232 Furniture and furnishing wholesalers	2,107	2,058	-2.3%	\$101,690,034	\$99,329,936	-2.3%
4233 Lumber and const. supply wholesalers	5,803	5,676	-2.2%	\$256,325,823	\$253,952,932	-0.9%
4234 Commercial equip. merchant wholesalers	14,313	13,310	-7.0%	\$1,103,935,889	\$1,070,308,236	-3.0%
4235 Metal and mineral merchant wholesalers	1,664	1,599	-3.9%	\$78,242,049	\$72,619,334	-7.2%
4236 Electric goods merchant wholesalers	8,066	7,190	-10.9%	\$526,893,189	\$470,518,226	-10.7%
4237 Hardware and plumbing wholesalers	4,784	4,569	-4.5%	\$225,490,264	\$216,551,601	-4.0%
4238 Machinery and supply wholesalers	10,322	9,956	-3.5%	\$485,314,109	\$475,368,788	-2.0%
4239 Misc. durable goods merchant wholesalers	3,734	3,657	-2.1%	\$138,506,001	\$140,980,689	1.8%
4241 Paper and paper product wholesalers	2,671	2,466	-7.7%	\$129,457,293	\$126,592,577	-2.2%
4242 Druggists' goods merchant wholesalers	4,410	4,309	-2.3%	\$286,304,845	\$308,940,502	7.9%
4243 Apparel and piece goods wholesalers	1,418	1,328	-6.4%	\$72,313,977	\$68,094,029	-5.8%
4244 Grocery and related product wholesalers	10,834	10,500	-3.1%	\$463,678,705	\$451,192,567	-2.7%
4245 Farm product raw material merch. whls.	1,308	1,204	-7.9%	\$31,103,878	\$29,950,382	-3.7%
4246 Chemical merchant wholesalers	1,747	1,775	1.6%	\$104,217,777	\$97,948,542	-6.0%
4247 Petroleum merchant wholesalers	1,436	1,457	1.5%	\$60,624,140	\$61,881,226	2.1%
4248 Alcoholic beverage merchant wholesalers	3,173	3,142	-1.0%	\$151,546,554	\$154,605,921	2.0%
4249 Misc. nondurable goods wholesalers	6,435	6,188	-3.8%	\$218,999,983	\$220,503,789	0.7%
4251 Electronic markets and agents and brokers	5,518	6,634	20.2%	\$320,962,661	\$425,309,118	32.5%
Grand Total	95,155	92,352	-2.9%	\$4,967,496,384	\$4,969,030,294	0.0%

Quarterly Census of Employment and Wages

42 Wholesale Trade

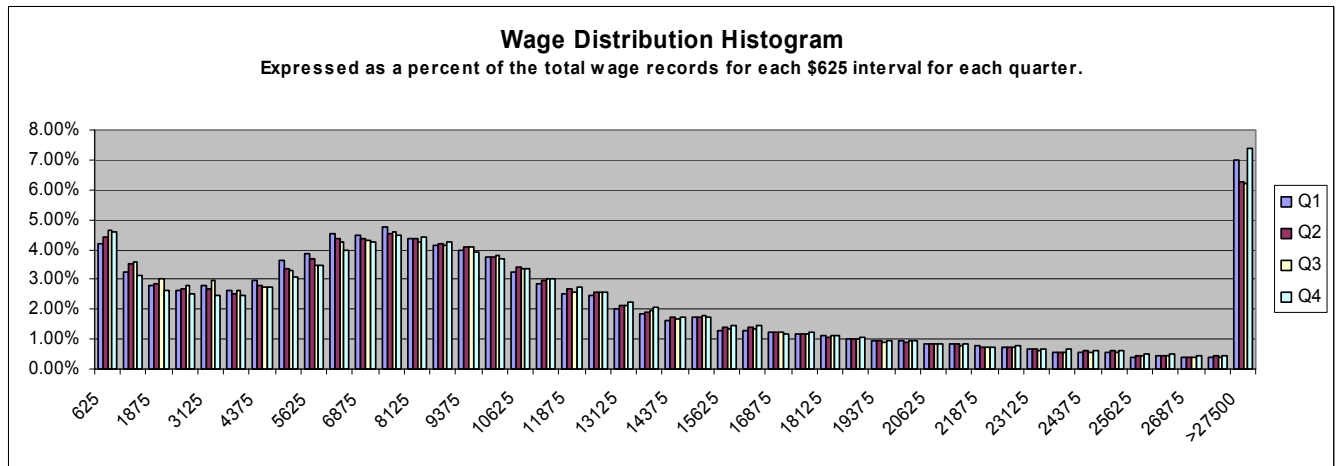
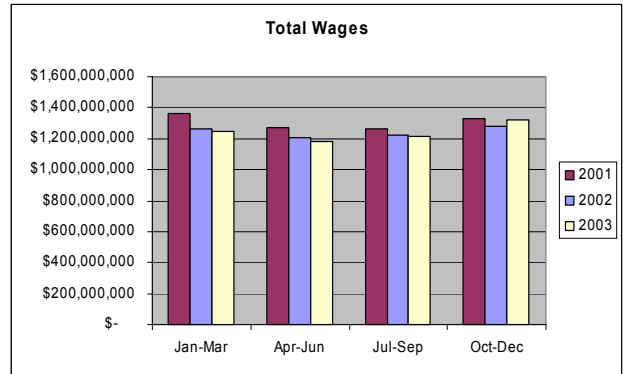
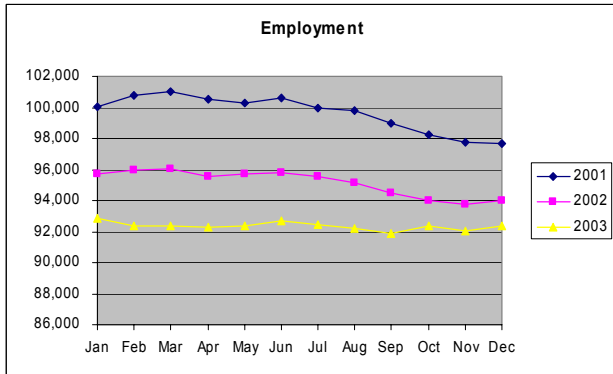
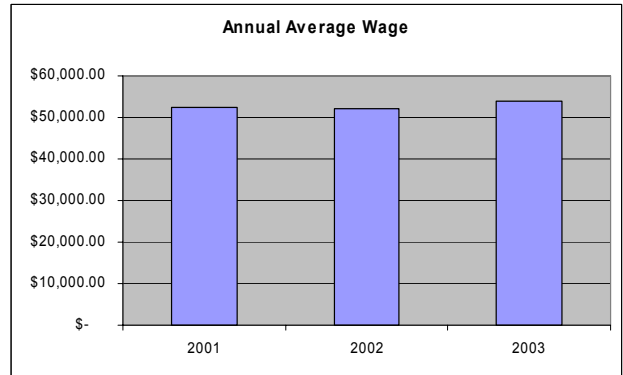
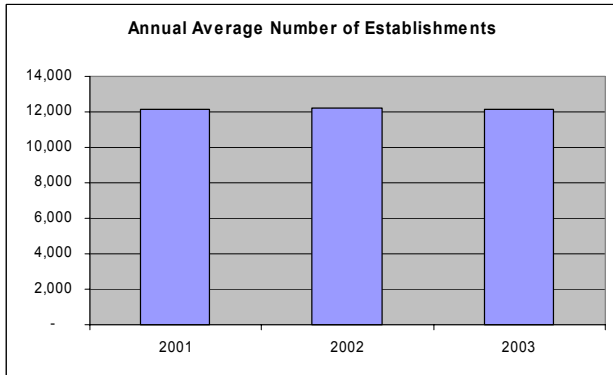
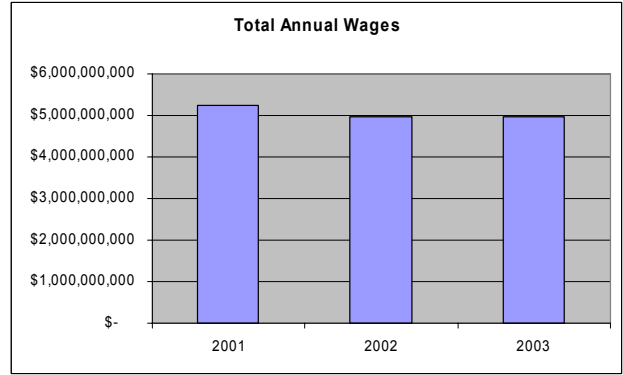
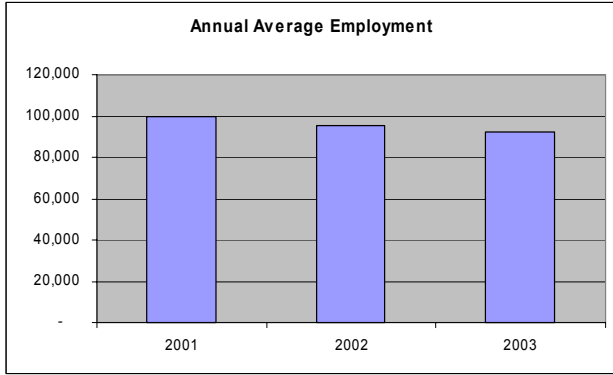

Quarterly Census of Employment and Wages

44-45 Retail Trade

Employment in *Retail trade* fell again this year with a loss of 2,909 jobs. The sector was particularly weak over the summer months and seemed to rebound somewhat toward the end of the year. There were 287 more establishments on average in 2003 than 2002. The average wage increased by 1.5 percent to \$24,562.

Retail trade employment within the Denver MSA declined significantly with a loss of 2,377 jobs. Employment in El Paso County increased by 171 jobs to average 27,818 due to new development around Chapel Hills Mall. Employment in the Rural Resort WDR increased by an average of 110 jobs due to strong over the year gains at the end of the year.

Food and beverage stores employment declined by 1.0 percent or 407 jobs on average. The year over change was positive for the last three months of the year. The number of establishments increased by 94 to 2,257. There were 39 more *Beer, wine, and liquor stores* and they employed 57 fewer people. *Grocery stores* employment declined by 806 jobs after losing 1,803 jobs in 2002.

Employment in *General merchandise stores* was almost unchanged with a gain of 287 jobs to

average 44,339. Within *General merchandise stores*, there was a code change from *Department stores* into *Other General merchandise stores*. The industry had weaker summer hiring.

The number of *Gasoline stations* increased by 9 while employing 564 fewer people. There is a trend toward gasoline attendant employment being included in other NAICS classifications such as *Grocery stores* and *Warehouse clubs and supercenters*.

There were 17 more *Building material and supplies dealers stores* in 2003 and they employed 421 fewer people. The decrease in employment was due to less summer hiring.

On an annual average basis, *Automobile dealers* employment declined by 517 jobs. The monthly data indicates that the industry began shedding workers during the second half of 2002 and started to improve in July of 2003. The average wage stagnated at \$45,231. *Used car dealers* fared better with a gain of 100 jobs to average 2,465.

Health and personal care stores reversed their decline with an additional 210 jobs. The average wage was \$25,298.

4 Digit NAICS	2002 Avg Emp	2003 Avg Emp	% Change	2002 Total Wages	2003 Total Wages	% Change
4411 Automobile dealers	21,520	21,003	-2.4%	\$975,272,719	\$949,980,631	-2.6%
4412 Other motor vehicle dealers	2,743	2,813	2.5%	\$94,739,975	\$99,880,856	5.4%
4413 Auto parts, accessories, and tire stores	8,652	8,602	-0.6%	\$232,686,343	\$234,951,167	1.0%
4421 Furniture stores	4,629	4,388	-5.2%	\$156,054,050	\$148,521,794	-4.8%
4422 Home furnishings stores	6,157	5,997	-2.6%	\$151,105,586	\$143,563,390	-5.0%
4431 Electronics and appliance stores	8,120	7,747	-4.6%	\$245,826,746	\$230,033,167	-6.4%
4441 Building material and supplies dealers	20,105	19,684	-2.1%	\$580,968,078	\$580,978,954	0.0%
4442 Lawn and garden equipment and supplies	2,221	1,959	-11.8%	\$48,778,190	\$43,581,134	-10.7%
4451 Grocery stores	35,841	35,036	-2.2%	\$915,116,429	\$930,173,464	1.6%
4452 Specialty food stores	2,487	2,943	18.3%	\$47,377,454	\$51,284,483	8.2%
4453 Beer, wine, and liquor stores	4,293	4,236	-1.3%	\$71,066,424	\$74,038,062	4.2%
4461 Health and personal care stores	9,894	10,104	2.1%	\$246,264,961	\$258,635,984	5.0%
4471 Gasoline stations	14,518	13,954	-3.9%	\$259,084,302	\$250,260,676	-3.4%
4481 Clothing stores	12,937	13,243	2.4%	\$196,383,244	\$199,771,125	1.7%
4482 Shoe stores	2,474	2,450	-1.0%	\$39,227,717	\$40,295,162	2.7%
4483 Jewelry, luggage, and leather goods stores	2,919	2,900	-0.7%	\$78,152,666	\$79,104,933	1.2%
4511 Sporting goods and musical instrument	11,703	11,773	0.6%	\$200,031,383	\$201,465,332	0.7%
4512 Book, periodical, and music stores	4,290	4,073	-5.1%	\$61,550,222	\$58,058,745	-5.7%
4521 Department stores	28,411	24,295	-14.5%	\$498,363,731	\$432,451,333	-13.2%
4529 Other general merchandise stores	15,641	20,045	28.2%	\$303,969,205	\$411,754,146	35.5%
4531 Florists	1,993	1,836	-7.9%	\$28,273,650	\$26,436,861	-6.5%
4532 Office supplies, stationery, and gift stores	6,493	6,465	-0.4%	\$102,535,603	\$108,011,595	5.3%
4533 Used merchandise stores	3,213	3,183	-0.9%	\$48,457,317	\$50,141,579	3.5%
4539 Other miscellaneous store retailers	6,360	6,081	-4.4%	\$134,928,158	\$126,624,658	-6.2%
4541 Electronic shopping and mail-order houses	2,415	2,380	-1.5%	\$77,399,269	\$81,680,458	5.5%
4542 Vending machine operators	597	540	-9.4%	\$16,040,363	\$14,944,740	-6.8%
4543 Direct selling establishments	2,103	2,092	-0.5%	\$61,964,961	\$63,949,444	3.2%
Grand Total	242,729	239,820	-1.2%	\$5,871,618,746	\$5,890,573,873	0.3%

Quarterly Census of Employment and Wages

44-45 Retail Trade

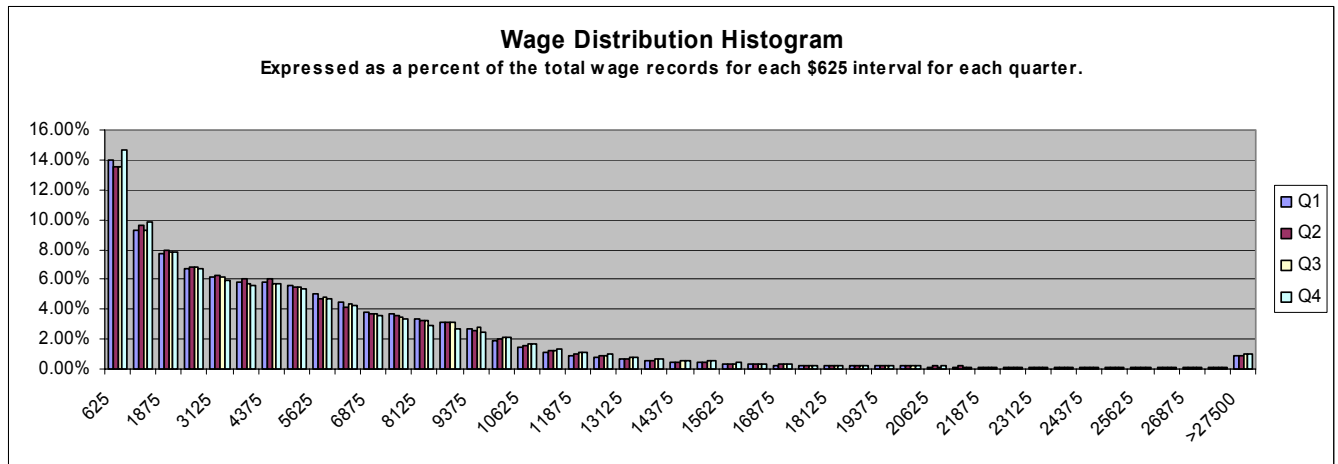
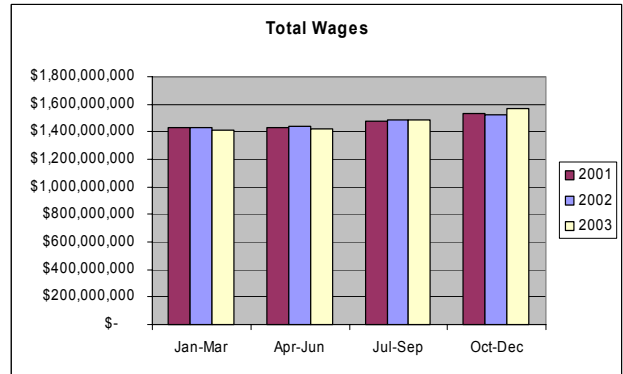
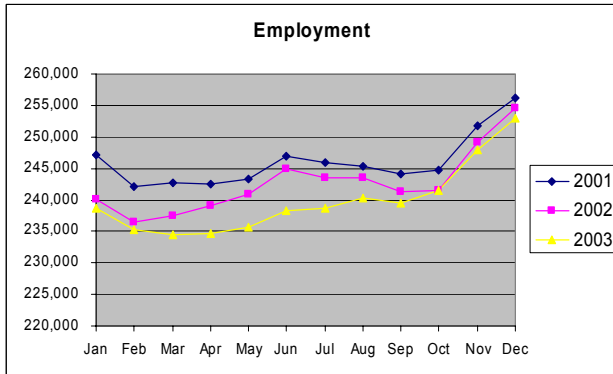
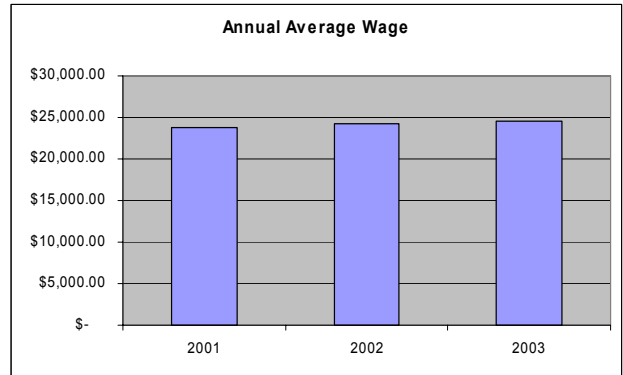
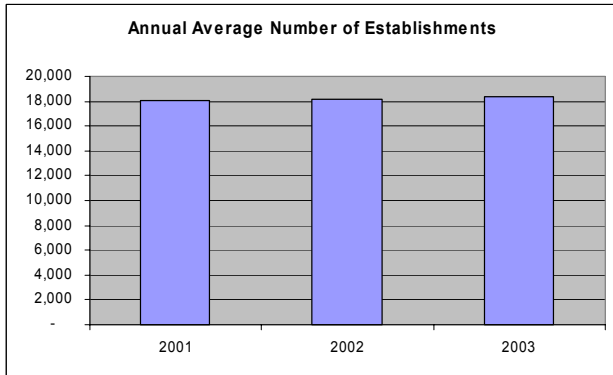
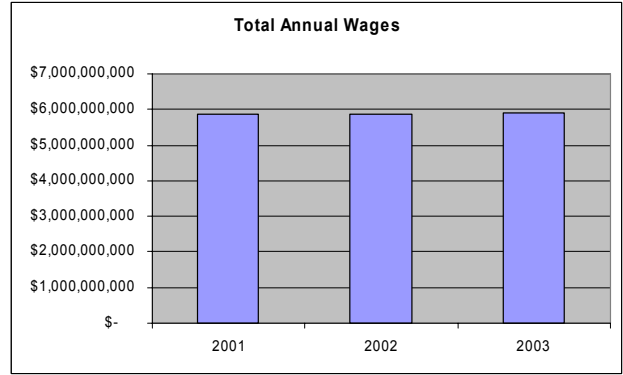
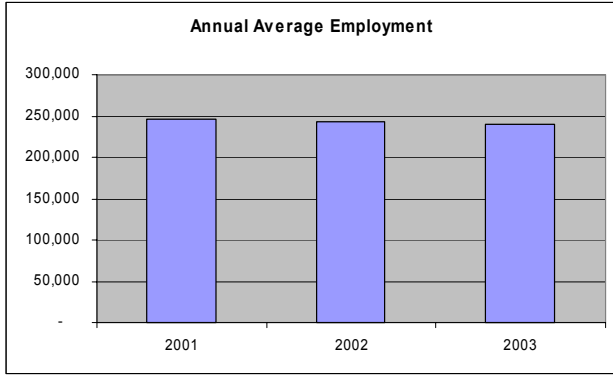

Quarterly Census of Employment and Wages

48-49 Transportation and warehousing

Transportation and Warehousing experienced another hard year in 2003. The numbers are likely worse than the official statistics indicate. The over the year gain that was reported in the first 3 months is likely a mistake based on an inaccurate report that was not corrected before it was published. Officially, the sector declined by 1,219 jobs after declining by 3,203 the year before. The average wage declined by 1.6 percent to \$37,822. The number of establishments increased by 39 to average 3,448.

Scheduled air transportation, which was the industry with the inaccurate employment numbers early in the year, appeared to add jobs as the year went on. Unfortunately, the average wage decreased by 12.6 percent to \$48,136. Ninety-five percent of the employment in this industry is classified in Denver County.

Couriers employment registered a slight increase of 131 jobs. The average wage increased by 1.3 percent to \$32,069.

General Freight trucking employment losses slowed with a decline of 129 jobs versus 212 the previous year. The average wage was virtually unchanged at \$36,500.

Specialized freight trucking continued to decline with a loss of 229 jobs. *Used household and office goods moving* had a minimal loss of 0.9 percent to average 2,547.

Support activities for air transportation added 20 jobs. The average wage increased by 1.3 percent to \$32,069. Forty-two percent of the employment in this industry was classified in Denver County.

Warehousing and storage employment declined by 632 jobs to average 8,017. The industry was particularly weak during the middle of the year. The average wage increased dramatically with a gain of \$6,214 to average \$41,142. The average wage increase was skewed by bonuses for a few individuals.

4 Digit NAICS	2002 Avg Emp	2003 Avg Emp	% Change	2002 Total Wages	2003 Total Wages	% Change
4811 Scheduled air transportation	13,273	13,029	-1.8%	\$731,286,860	\$627,150,056	-14.2%
4812 Nonscheduled air transportation	962	917	-4.7%	\$61,018,311	\$59,244,081	-2.9%
4821 Rail transportation	D					
4831 Sea, coastal, and Great Lakes trans.	D					
4832 Inland water transportation	D					
4841 General freight trucking	9,200	9,071	-1.4%	\$336,187,424	\$331,103,182	-1.5%
4842 Specialized freight trucking	7,670	7,441	-3.0%	\$236,084,105	\$234,989,049	-0.5%
4851 Urban transit systems	637	677	6.3%	\$18,273,878	\$21,291,109	16.5%
4852 Interurban and rural bus transportation	566	512	-9.5%	\$16,405,989	\$15,313,261	-6.7%
4853 Taxi and limousine service	748	733	-2.0%	\$16,203,115	\$15,673,299	-3.3%
4854 School and employee bus transportation	324	338	4.1%	\$3,498,618	\$3,608,488	3.1%
4855 Charter bus industry	343	294	-14.3%	\$7,449,810	\$6,691,963	-10.2%
4859 Other ground passenger transportation	1,670	1,728	3.5%	\$40,569,204	\$38,912,432	-4.1%
4861 Pipeline transportation of crude oil	31	26	-14.2%	\$2,146,275	\$1,600,127	-25.4%
4862 Pipeline transportation of natural gas	754	784	4.0%	\$72,217,363	\$66,351,727	-8.1%
4869 Other pipeline transportation	D					
4871 Scenic and sightseeing transportation, land	312	313	0.2%	\$6,677,611	\$6,762,892	1.3%
4872 Scenic and sightseeing trans., water	D					
4879 Scenic and sightseeing trans., other	D					
4881 Support activities for air transportation	3,165	3,121	-1.4%	\$91,476,241	\$88,962,488	-2.7%
4882 Support activities for rail transportation	286	315	10.4%	\$9,729,940	\$10,326,556	6.1%
4883 Support activities for water transportation	0	0	0	NA	0	NA
4884 Support activities for road transportation	1,152	1,172	1.8%	\$33,377,190	\$32,633,350	-2.2%
4885 Freight transportation arrangement	1,549	1,497	-3.3%	\$71,358,972	\$72,337,773	1.4%
4889 Other support activities for transportation	699	660	-5.6%	\$22,358,542	\$24,123,557	7.9%
4911 Postal service	77	118	52.4%	\$1,548,423	\$2,663,342	72.0%
4921 Couriers	8,686	8,817	1.5%	\$275,054,633	\$282,751,501	2.8%
4922 Local messengers and local delivery	1,003	892	-11.1%	\$19,233,653	\$17,008,623	-11.6%
4931 Warehousing and storage	8,649	8,017	-7.3%	\$302,084,445	\$329,817,929	9.2%
Grand Total	61,830	60,611	-2.0%	\$2,376,566,270	\$2,292,412,472	-3.5%

Quarterly Census of Employment and Wages

48-49 Transportation and warehousing

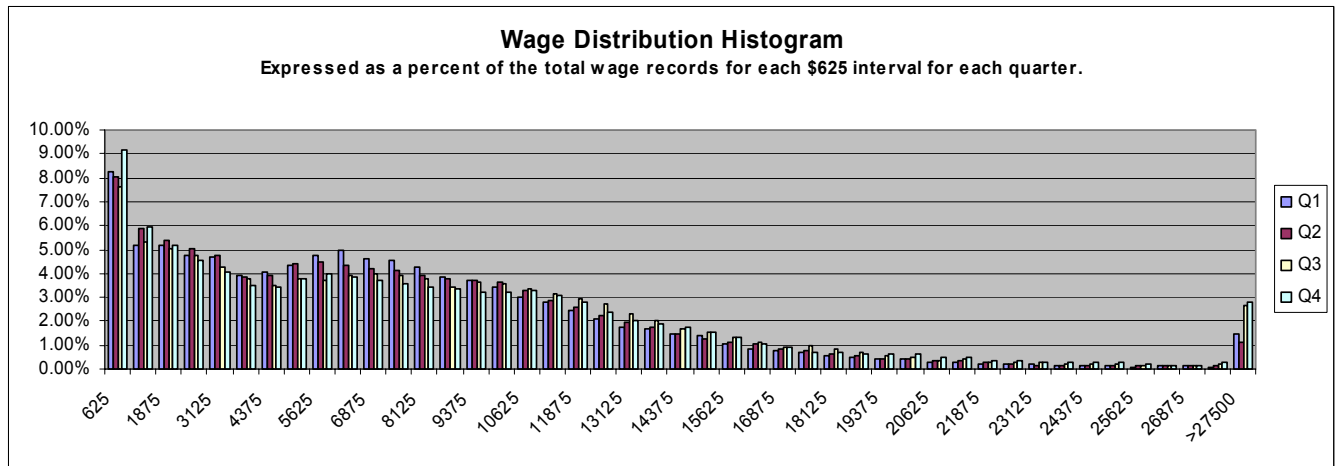
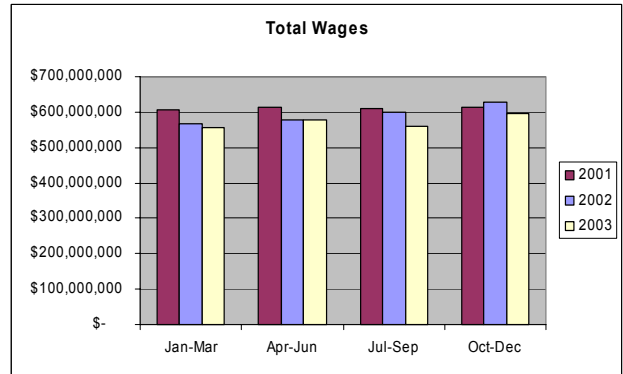
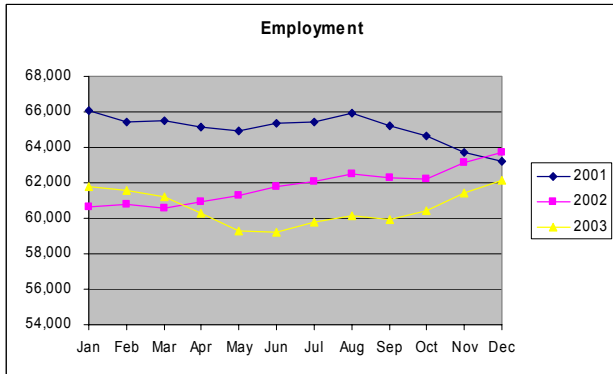
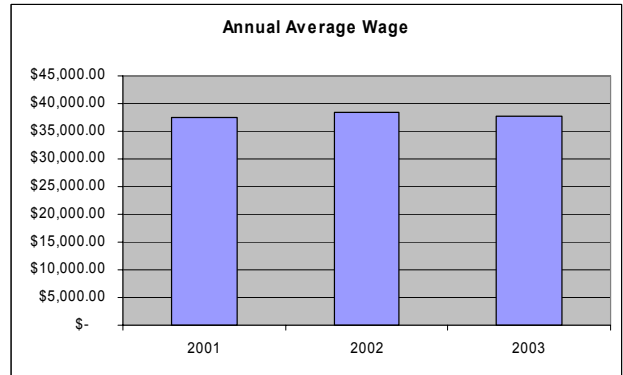
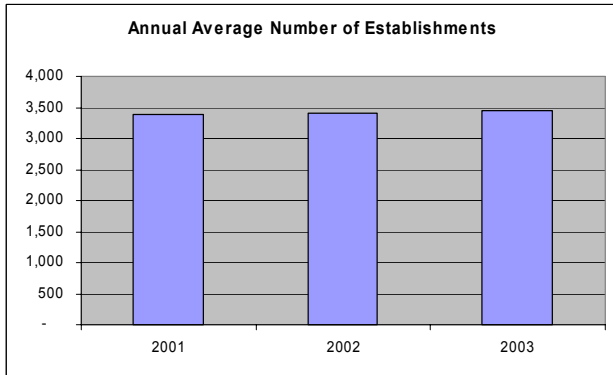
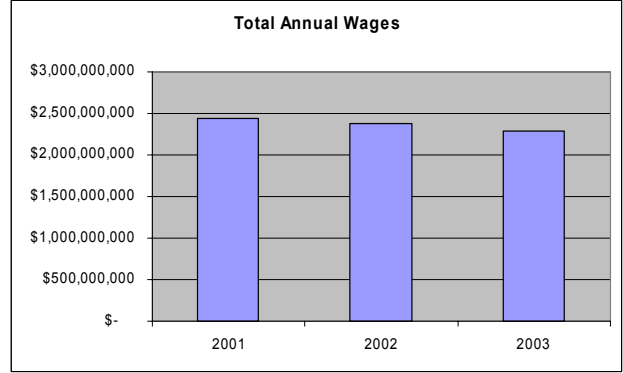
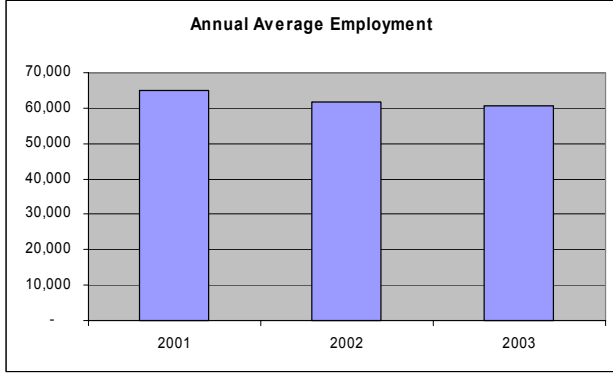

Quarterly Census of Employment and Wages

51 Information

Although the *Information* sector experienced another sharp decline on an annual average basis, the monthly data indicates a bottoming out may be occurring. Another indicator that the sector may have reached a bottom can be seen in the average annual wage. The average declined by 4.0 percent in 2002 and increased by 5.3 percent in 2003. The average is skewed by bonuses and stock options and is not necessarily indicative of hourly compensation. The average was \$66,529 in 2003.

Employment in the *Telecommunications* industry mirrored that of the *Information* sector as a whole. Employment was down but seemed to have bottomed out late in the year and the average wage increased by \$9,400 to \$77,254. The large drop in *Wireless telecommunications carriers* was primarily due to an industry reclassification into *All other support services*.

Publishing industries, except Internet employment had small declines in 9 out of the 12

months in 2003. Average annual employment declined by 3.3 percent to 30,139. Employment classified under *Software publishers* declined in 11 months in 2003.

The large decline in employment in *Cable and other subscription programming* was primarily due to layoffs but reclassifications also took their toll. Maintaining accurate codes within the communications industry is particularly difficult due to the large number of accounting code changes that occur within the large companies.

The rapid growth in *Other telecommunications* is attributed to out of state employment that was liable for unemployment insurance tax in Colorado and consequently is included under the QCEW.

The Information sector contains a large number of high paying jobs within the Denver MSA. There were 54,470 jobs with an annual average wage of \$73,991.

5 Digit NAICS	2002 Avg Emp	2003 Avg Emp	% Change	2002 Total Wages	2003 Total Wages	% Change
51111 Newspaper publishers	7,022	7,021	0.0%	\$261,132,193	\$263,947,160	1.1%
51112 Periodical publishers	2,872	2,855	-0.6%	\$139,915,896	\$140,066,239	0.1%
51113 Book publishers	1,302	1,263	-3.1%	\$55,504,032	\$54,429,796	-1.9%
51114 Directory and mailing list publishers	1,988	2,189	10.1%	\$112,884,627	\$132,043,078	17.0%
51119 Other publishers	2,436	2,405	-1.3%	\$98,229,030	\$103,056,373	4.9%
51121 Software publishers	15,540	14,406	-7.3%	\$1,225,465,490	\$1,180,806,337	-3.6%
51211 Motion picture and video production	1,251	1,132	-9.5%	\$74,415,449	\$66,723,095	-10.3%
51212 Motion picture and video distribution	21	35	66.0%	\$529,917	\$625,219	18.0%
51213 Motion picture and video exhibition	2,868	2,784	-2.9%	\$26,668,222	\$25,764,890	-3.4%
51219 Postproduction and other related ind.	178	119	-33.4%	\$11,410,518	\$5,783,285	-49.3%
51221 Record production	10	6	-35.1%	\$262,159	\$330,758	26.2%
51222 Integrated record production and dist.	D					
51223 Music publishers	D					
51224 Sound recording studios	109	95	-12.7%	\$3,594,870	\$3,156,524	-12.2%
51229 Other sound recording industries	63	51	-17.9%	\$3,776,903	\$3,927,373	4.0%
51511 Radio broadcasting	1,951	1,922	-1.5%	\$89,000,445	\$88,371,225	-0.7%
51512 Television broadcasting	1,840	1,818	-1.2%	\$91,694,661	\$94,409,734	3.0%
51521 Cable & other subscription programming	4,330	3,041	-29.8%	\$384,852,417	\$231,483,624	-39.9%
51611 Internet publishing and broadcasting	954	934	-2.0%	\$64,317,549	\$63,862,323	-0.7%
51711 Wired telecommunications carriers	27,379	24,154	-11.8%	\$1,925,753,368	\$1,726,630,656	-10.3%
51721 Wireless telecommunications carriers	4,547	3,198	-29.7%	\$212,059,029	\$165,978,487	-21.7%
51731 Telecommunications resellers	1,995	1,577	-21.0%	\$126,826,058	\$100,861,829	-20.5%
51741 Satellite telecommunications	173	177	2.3%	\$9,873,821	\$11,034,953	11.8%
51751 Cable and other program distribution	4,792	4,450	-7.1%	\$369,969,544	\$604,607,823	63.4%
51791 Other telecommunications	745	1,164	56.3%	\$44,622,204	\$73,104,368	63.8%
51811 ISPs and web search portals	1,920	1,627	-15.2%	\$165,828,674	\$124,190,410	-25.1%
51821 Data processing and related services	6,934	6,234	-10.1%	\$392,568,887	\$370,321,794	-5.7%
51911 News syndicates	88	82	-7.6%	\$6,300,603	\$6,027,417	-4.3%
51912 Libraries and archives	55	57	4.7%	\$1,684,336	\$2,031,779	20.6%
51919 All other information services	17	13	-20.7%	\$710,999	\$526,238	-26.0%
Grand Total	93,408	84,857	-9.2%	\$5,900,700,867	\$5,645,450,726	-4.3%

Quarterly Census of Employment and Wages

51 Information

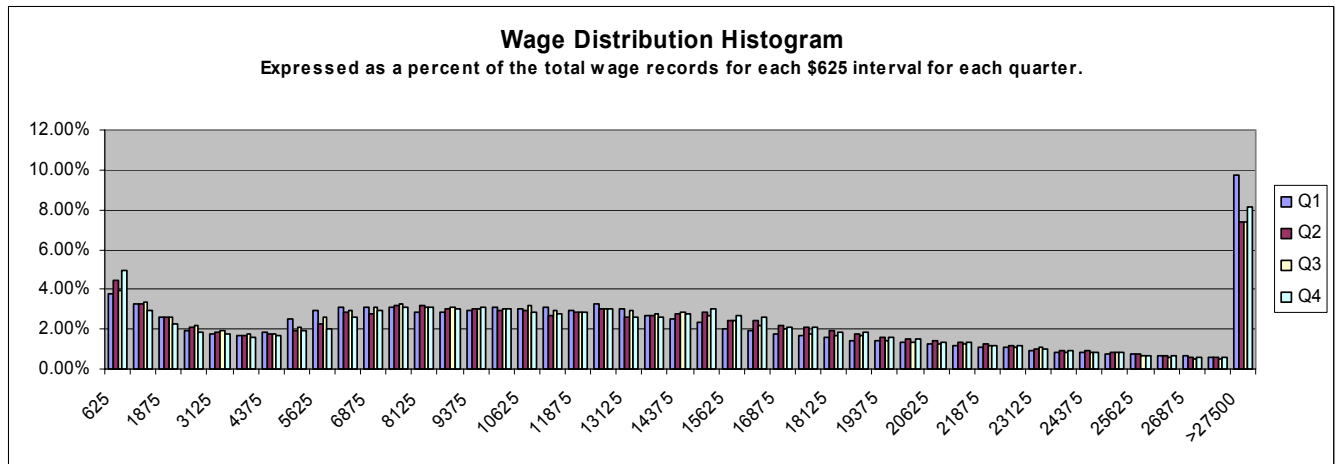
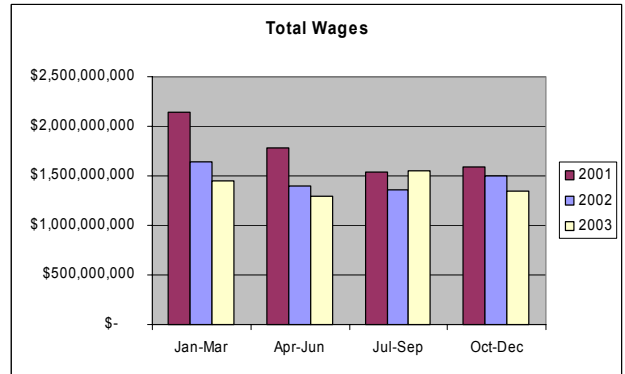
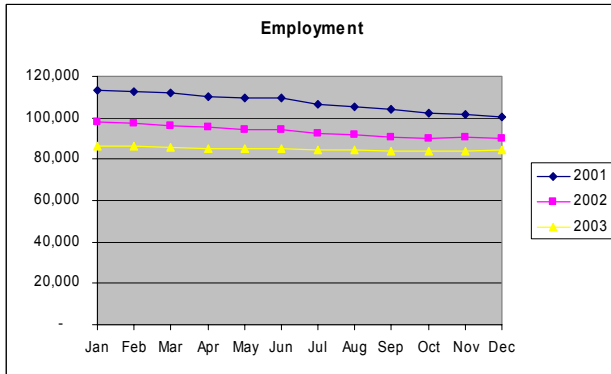
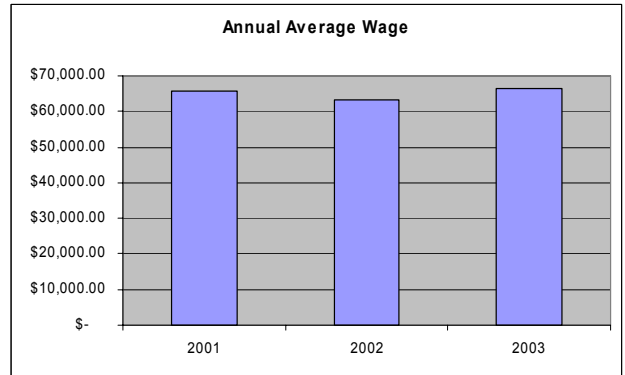
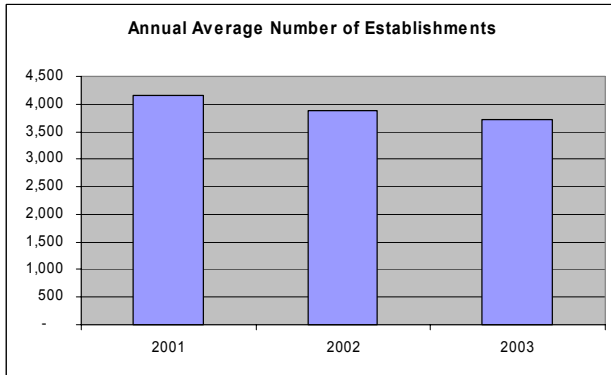
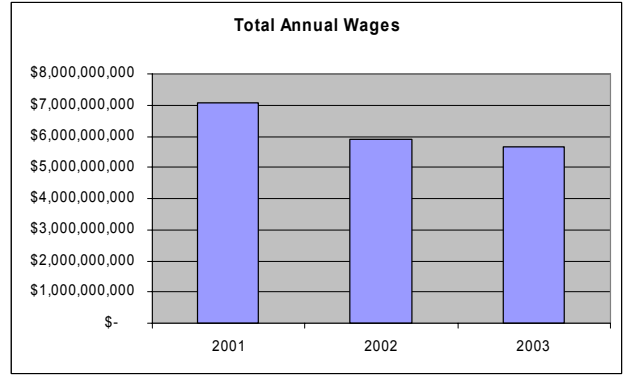
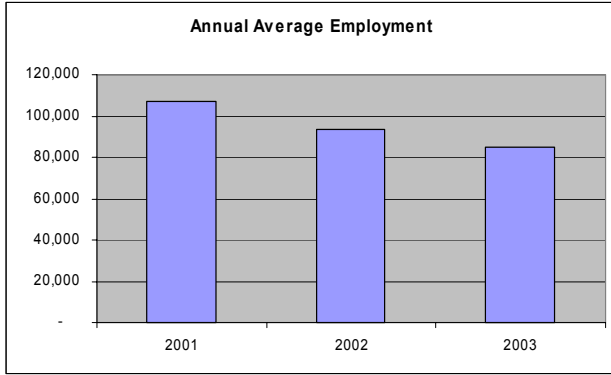

Quarterly Census of Employment and Wages

52 Finance and insurance

Employment in *Finance and Insurance* increased by 1,340 jobs in 2003. The increase was primarily related to the refinancing boom that occurred in the middle of the year. The strength dissipated in the last four months. The average wage increased by 5.8 percent to \$58,284 with increased commissions from loans and bonuses related to increased profits and a rising stock market contributing to the gain.

Credit intermediation and related activities employment increased steadily over the past three years, until the refinance boom ended in September of 2003. Average employment increased by 3,060 jobs to 50,500. The number of establishments increased every quarter in 2001 through 2003. The average wage increased by 8 percent to \$54,364.

Employment growth at *Credit unions* slowed in 2003 with an additional 189 jobs after gaining 224

the previous year. The number of establishments decreased by one to 238.

Mortgage and nonmortgage loan brokers employment increased by 1,140 jobs to average 5,353. The year over gain for December was only 402 jobs. This classification does not account for all of the refinance boom related increases since other codes such as *Commercial banking* and *Credit unions* also originate loans.

The job losses within *Securities, commodity contracts, investments* slowed in 2003. The industry lost 1,070 jobs to average 13,885. The average wage increased by 12.7 percent to \$97,511.

Insurance carriers and related activities employment increased again this year with 159 more jobs to average 36,280. The average wage increased by 3.9 percent to \$36,280.

Note: Sales people working strictly on commission are not included in this report.

5 Digit NAICS	2002 Avg Emp	2003 Avg Emp	% Change	2002 Total Wages	2003 Total Wages	% Change
52111 Monetary authorities - central bank	329	294	-10.8%	\$15,553,331	\$14,306,107	92.0%
52211 Commercial banking	20,403	20,121	-1.4%	\$808,467,140	\$843,111,617	104.3%
52212 Savings institutions	1,368	1,469	7.4%	\$47,444,238	\$54,683,689	115.3%
52213 Credit unions	4,350	4,539	4.3%	\$141,894,833	\$157,775,655	111.2%
52219 Other depository credit intermediation	86	87	1.2%	\$3,988,861	\$4,568,767	114.5%
52221 Credit card issuing	2,504	2,402	-4.1%	\$121,121,342	\$126,425,650	104.4%
52222 Sales financing	2,517	2,803	11.4%	\$130,137,395	\$154,343,795	118.6%
52229 Other nondeposit credit intermediation	8,013	9,650	20.4%	\$579,084,589	\$721,118,345	124.5%
52231 Mortgage and nonmortgage loan brokers	4,213	5,353	27.1%	\$266,905,960	\$348,599,836	130.6%
52232 Financial trans. processing and clearing	3,032	2,938	-3.1%	\$147,636,471	\$161,156,572	109.2%
52239 Other credit intermediation activities	955	1,138	19.2%	\$53,087,228	\$72,589,769	136.7%
52311 Investment banking and security dealing	1,486	1,595	7.4%	\$165,766,218	\$225,329,977	135.9%
52312 Securities brokerage	6,215	5,015	-19.3%	\$538,699,456	\$426,157,683	79.1%
52313 Commodity contracts dealing	88	71	-19.7%	\$6,187,452	\$7,345,480	118.7%
52314 Commodity contracts brokerage	69	69	0.6%	\$5,574,821	\$5,340,354	95.8%
52321 Securities and commodity exchanges	10	8	-19.7%	\$1,542,793	\$995,082	64.5%
52391 Miscellaneous intermediation	970	825	-14.9%	\$90,788,217	\$79,427,263	87.5%
52392 Portfolio management	2,911	3,337	14.6%	\$271,759,465	\$386,329,686	142.2%
52393 Investment advice	1,500	1,520	1.4%	\$119,270,640	\$128,629,355	107.8%
52399 All other financial investment activities	1,707	1,446	-15.3%	\$94,033,224	\$94,359,572	100.3%
52411 Direct life and health insurance carriers	9,669	9,091	-6.0%	\$552,247,097	\$548,648,088	99.3%
52412 Direct insurers, except life and health	13,829	14,162	2.4%	\$681,057,612	\$720,049,454	105.7%
52413 Reinsurance carriers	119	128	7.5%	\$5,745,848	\$7,013,954	122.1%
52421 Insurance agencies and brokerages	9,478	9,976	5.3%	\$423,924,598	\$463,110,469	109.2%
52429 Other insurance related activities	3,026	2,923	-3.4%	\$152,567,459	\$147,825,760	96.9%
52511 Pension funds	410	355	-13.6%	\$22,970,952	\$18,993,945	82.7%
52512 Health and welfare funds	72	88	21.9%	\$3,123,924	\$3,696,073	118.3%
52519 Other insurance funds	696	710	2.1%	\$36,418,991	\$38,685,246	106.2%
52591 Open-end investment funds	2,217	1,470	-33.7%	\$141,300,676	\$74,016,638	52.4%
52592 Trusts, estates, and agency accounts	18	17	-5.9%	\$830,039	\$1,338,396	161.2%
52593 Real estate investment trusts	38	40	6.9%	\$1,782,097	\$2,167,822	121.6%
52599 Other financial vehicles	30	27	-10.4%	\$4,785,465	\$3,809,337	79.6%
Grand Total	102,325	103,665	1.3%	\$5,635,698,432	\$6,041,949,436	107.2%

Quarterly Census of Employment and Wages

52 Finance and insurance

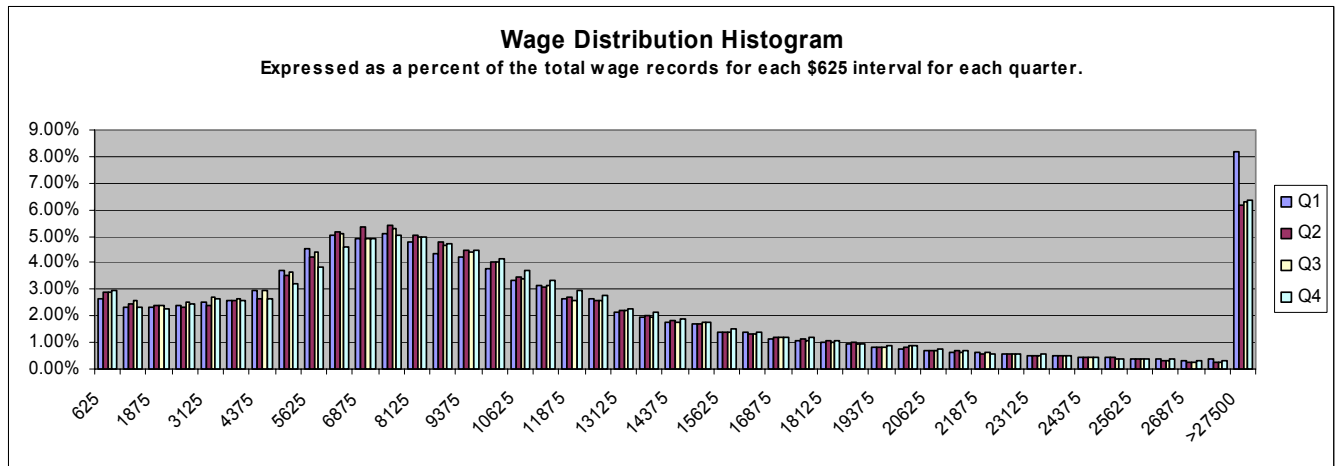
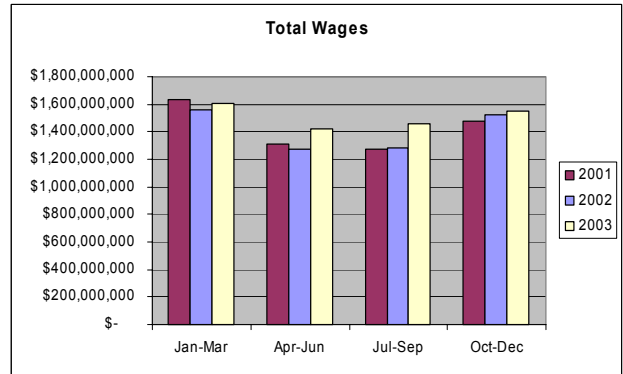
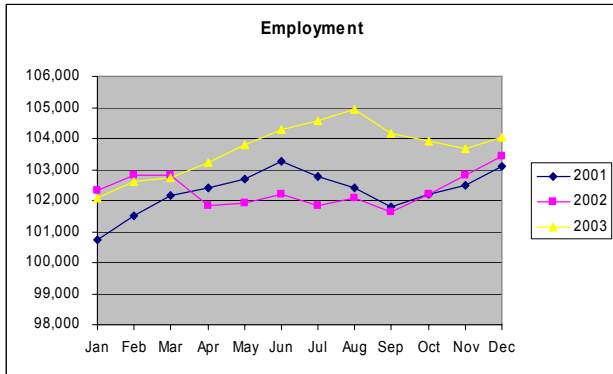
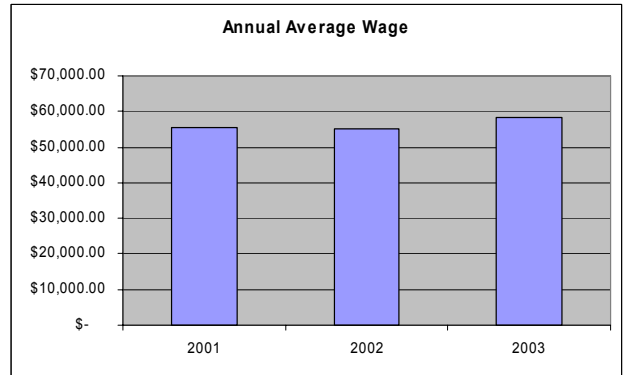
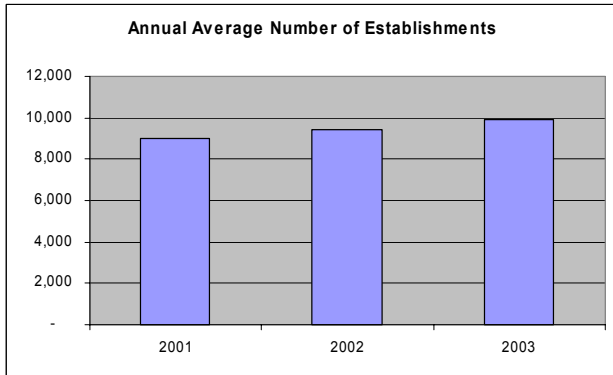
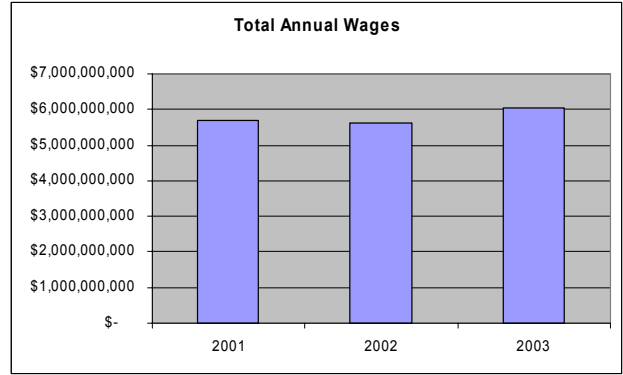
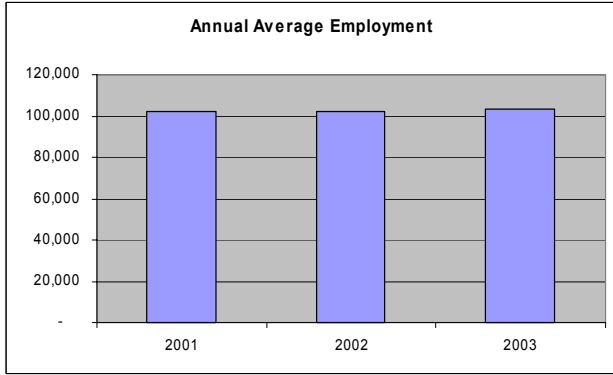

Quarterly Census of Employment and Wages

53 Real estate and rental and leasing

Employment in *Real estate and rental and leasing* rebounded with a gain of 260 jobs after losing 632 in 2002. Increased summer employment as well as improvement through the year occurred. The average wage increased by 4.4 percent to \$35,604. The number of establishments increased by 414 to average 8,880.

The economic stimulus provided by the Federal Reserve led to lower mortgage rates and a subsequent boom in *Real Estate* employment. The industry added 620 jobs to average 31,477. The average wage rose by 4.4 percent to \$36,433. This industry has a large proportion of commissioned salespeople and sole proprietors that are not included in the QCEW.

Employment at *Offices of real estate agents and brokers* increased by 179 jobs to average 7,503. The average wage climbed by 6.0 percent to \$42,699.

Offices of real estate appraisers had a banner year, adding 159 jobs to average 1,301. The average wage went down by \$1,606 to \$41,249. The increases declined late in the year.

Employment classified under *Residential property managers* increased again in 2003 with an addition of 270 jobs to average 8,404. The average wage increased slightly to \$32,162.

Miniwarehouse and self-storage unit operators added 14 establishments to average 265. Employment increased by 23 jobs to average 787.

Rental and leasing services employment continued to decline with a loss of 460 jobs after dropping by 863 in 2002. The losses seemed to decrease later in the year. The average wage increased by 1.6 percent to \$29,640.

Passenger car rental employment was unchanged on an annual average basis. On a monthly basis, the industry had over the year gains through April and over the year losses the rest of the year.

Video tape and disc rental employment continued to decline, albeit at a slower rate. The industry lost 95 jobs to average 2,627. The number of establishments remained the same at 306.

Home health equipment rentals employment continued to rise along with that of the *Health care* sector. The industry added 104 jobs to average 1,592. There were 128 establishments with an average wage of \$38,158.

General rental centers employment declined precipitously with a loss of 204 jobs to average 1,651. The average wage rose by 3.65 percent to \$36,318.

6 Digit NAICS	2002 Avg Emp	2003 Avg Emp	% Change	2002 Total Wages	2003 Total Wages	% Change
531110 Lessors of residential buildings	7,140	7,134	-0.1%	\$202,088,918	\$209,133,151	3.5%
531120 Lessors of nonresidential buildings	2,155	2,215	2.8%	\$89,145,354	\$89,236,176	0.1%
531130 Miniwarehouse & self-storage unit op.	763	787	3.1%	\$13,957,598	\$14,025,499	0.5%
531190 Lessors of other real estate property	1,230	1,149	-6.6%	\$32,411,438	\$44,811,790	38.3%
531210 Offices of real estate agents and brokers	7,325	7,503	2.4%	\$295,003,842	\$320,376,161	8.6%
531311 Residential property managers	8,134	8,404	3.3%	\$258,630,910	\$270,298,921	4.5%
531312 Nonresidential property managers	2,331	2,335	0.2%	\$108,973,732	\$112,451,788	3.2%
531320 Offices of real estate appraisers	1,142	1,301	13.9%	\$48,922,602	\$53,657,506	9.7%
531390 Other activities related to real estate	638	649	1.6%	\$27,383,500	\$32,789,052	19.7%
532111 Passenger car rental	2,924	2,923	0.0%	\$75,750,952	\$77,409,927	2.2%
532112 Passenger car leasing	44	48	10.3%	\$2,869,404	\$3,011,199	4.9%
532120 Truck, trailer, and RV rental & leasing	873	869	-0.5%	\$31,603,167	\$30,328,009	-4.0%
532210 Consumer electronics & appliance rental	442	273	-38.3%	\$19,962,728	\$15,810,919	-20.8%
532220 Formal wear and costume rental	257	255	-0.8%	\$4,576,600	\$4,556,371	-0.4%
532230 Video tape and disc rental	2,723	2,627	-3.5%	\$33,561,493	\$32,362,551	-3.6%
532291 Home health equipment rental	1,487	1,592	7.0%	\$55,286,460	\$60,734,606	9.9%
532292 Recreational goods rental	704	685	-2.6%	\$13,095,805	\$12,732,333	-2.8%
532299 All other consumer goods rental	879	880	0.1%	\$30,129,515	\$29,823,410	-1.0%
532310 General rental centers	1,854	1,651	-11.0%	\$64,965,022	\$59,948,730	-7.7%
532411 Transportation equip. rental & leasing	71	79	10.7%	\$1,864,520	\$2,227,657	19.5%
532412 Other heavy machinery rental & leasing	816	833	2.0%	\$36,037,554	\$37,553,360	4.2%
532420 Office equipment rental and leasing	192	137	-28.9%	\$10,704,911	\$8,172,162	-23.7%
532490 Other machinery rental and leasing	634	590	-6.9%	\$25,136,765	\$23,729,975	-5.6%
533110 Lessors of nonfinancial intangible assets	787	887	12.7%	\$71,639,612	\$85,646,917	19.6%
Grand Total	45,545	45,805	0.6%	\$1,553,702,402	\$1,630,828,170	5.0%

Quarterly Census of Employment and Wages

53 Real estate and rental and leasing

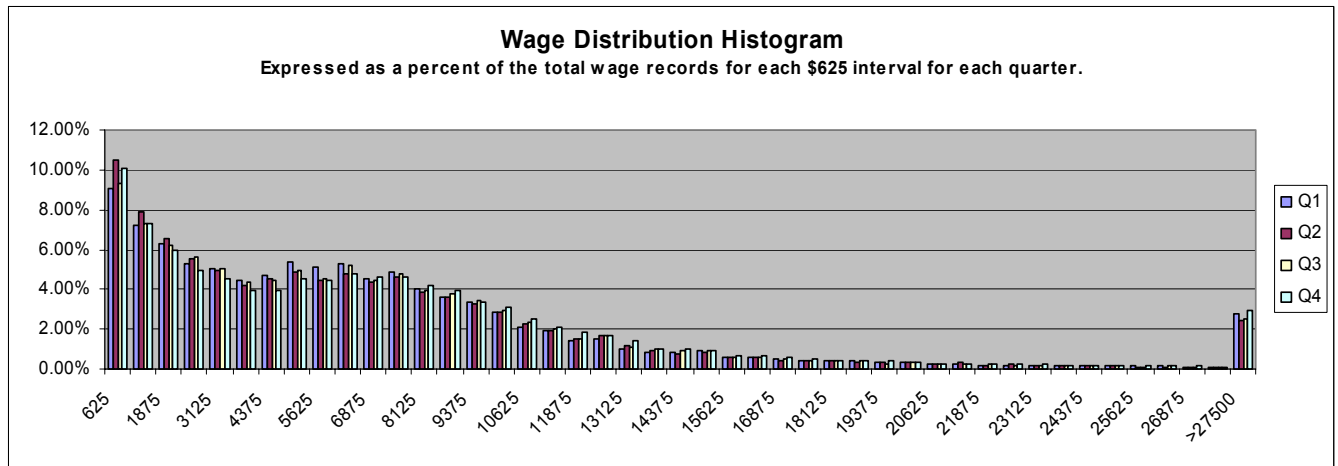
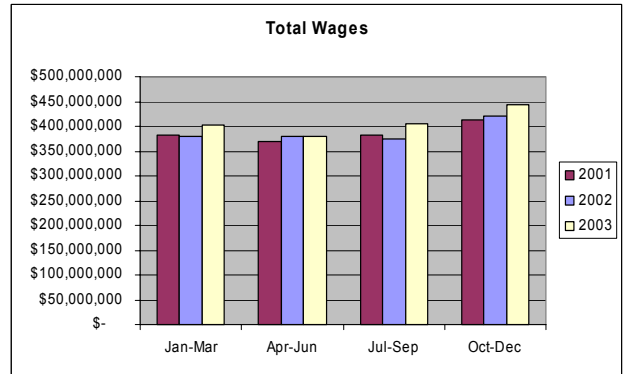
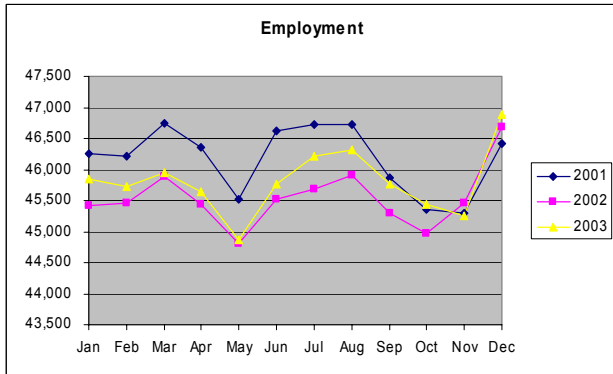
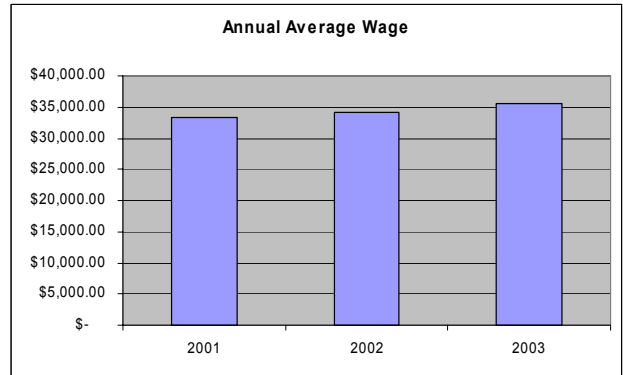
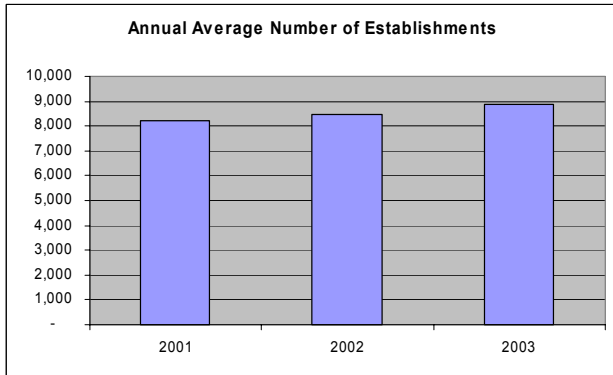
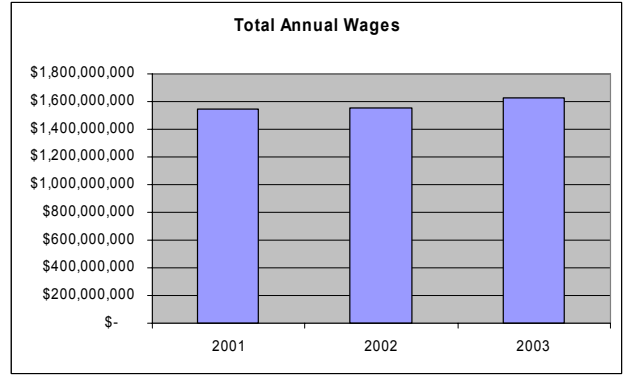
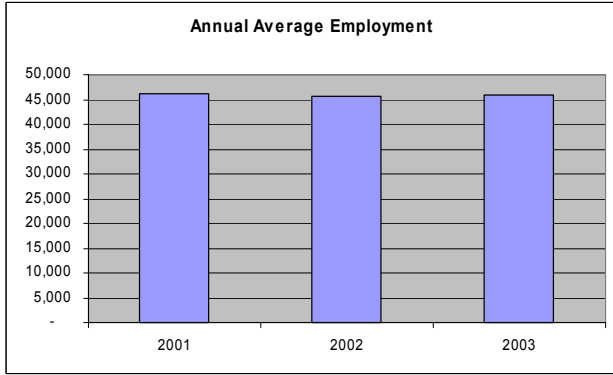

54 Professional and technical services

Professional and technical services employment declined on an annual average basis by 2,840 jobs after declining by 9,831 in 2002. On a monthly basis, the sector looks much better. The over the year change has improved in 16 out of 18 months from July of 2002 through December of 2003. The sector had over the year gains for the last three months of the year.

Legal services employment continued to increase with a gain of 581 jobs. The industry has added jobs for 7 straight years. The average wage increased by \$655 to \$63,114.

Accounting and bookkeeping employment changed very little in 2003. The average wage declined by 3.25 percent to \$42,596. Losses under *Offices of certified public accountants* accelerated in 2003 with a decline of 404 jobs to average 5,956.

Architectural and engineering services declined by 1,042 jobs on an annual basis. The industry appeared to improve over the year based on the monthly data. *Engineering services* employment declined by 1.9 percent on an annual average basis to 26,342. It was steady to positive on a monthly basis. *Landscape architectural services* had a hard year with less seasonal hiring. Employment declined by 122 to 1,207 jobs annually.

The sharp decline in employment in *Computer systems design and related services* that continued for two years ended in early 2003. The industry lost 2,635 jobs on an annualized basis after losing 6,978 in 2002. If the current over the year change trend continues, it will turn positive in 2004. The average wage stagnated with a loss of 0.4 percent to \$73,952.

Management and technical consulting services had a strong year that is not fully reflected in the annual average numbers. On an annual basis, the industry's employment was up by 1.65 percent.

The industry steadily added jobs over the year and had an over the year gain of 6.1 percent by December. The average wage declined by 0.8 percent to \$65,429. *Administrative management consulting services* employment declined by 49 jobs annually to average 3,362. On a monthly basis it increased at an increasing rate and set a record high during December.

Scientific research and development services declined slightly on an annual basis but appeared to be adding jobs on a monthly basis throughout the year. The annual number was negative due to a NAICS reclassification from *Social science and humanities research* into *Child and youth services*. *Physical, engineering and biological research* employment increased by 125 jobs to average 9,121.

Advertising and related services employment declined by 95 jobs after an 818 job loss in 2002. Employment at *Direct mail advertising* continued to decline but at a slower rate losing 200 jobs in 2003 after shedding 414 the previous year.

Other professional and technical services employment recorded a small gain of 98 jobs to average 10,332. *Veterinary services* employment continued to grow but at a slower rate. *Veterinary services* added 113 jobs in 2003 after adding 263 in 2002. There were 655 *Veterinary services* establishments employing 5,603 people in 2003.

It should be noted when reviewing the data for *Professional and technical services* that individuals that work in this industry are often not covered under unemployment insurance, which is the primary source of data for this report, and are subsequently omitted from this report. They become liable for unemployment insurance after they incorporate or hire staff. This means that the average wage is weighted more toward the support staff and not the professionals themselves.

4 Digit NAICS	2002 Avg Emp	2003 Avg Emp	% Change	2002 Total Wages	2003 Total Wages	% Change
5411 Legal services	15,838	16,418	3.7%	\$989,186,127	\$1,036,219,550	4.8%
5412 Accounting and bookkeeping services	12,852	12,866	0.1%	\$565,855,247	\$548,027,688	-3.2%
5413 Architectural and engineering services	36,296	35,254	-2.9%	\$2,227,472,120	\$2,246,495,376	0.9%
5414 Specialized design services	2,465	2,547	3.3%	\$106,147,952	\$110,897,663	4.5%
5415 Computer systems design & related service	35,658	33,023	-7.4%	\$2,648,564,702	\$2,442,110,700	-7.8%
5416 Management & tech. consulting services	12,479	12,685	1.6%	\$823,263,593	\$829,966,669	0.8%
5417 Scientific research & development services	9,982	9,935	-0.5%	\$736,191,083	\$823,081,840	11.8%
5418 Advertising and related services	6,372	6,277	-1.5%	\$283,639,072	\$261,191,095	-7.9%
5419 Other professional and technical services	10,235	10,332	1.0%	\$264,626,343	\$271,906,538	2.8%
Grand Total	142,176	139,336	-2.0%	\$8,644,946,239	\$8,569,897,119	-0.9%

Quarterly Census of Employment and Wages

54 Professional and technical services

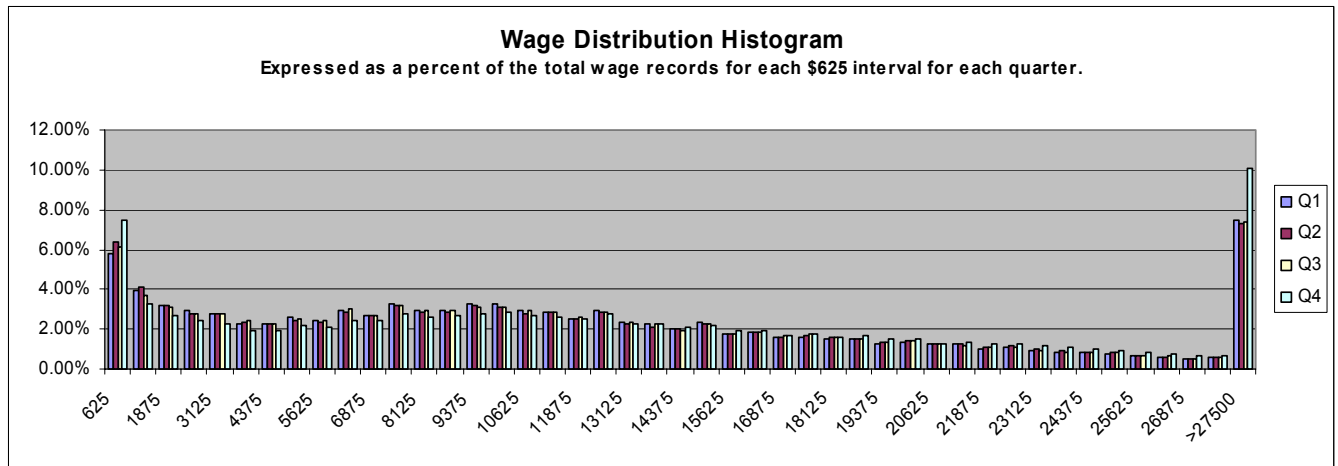
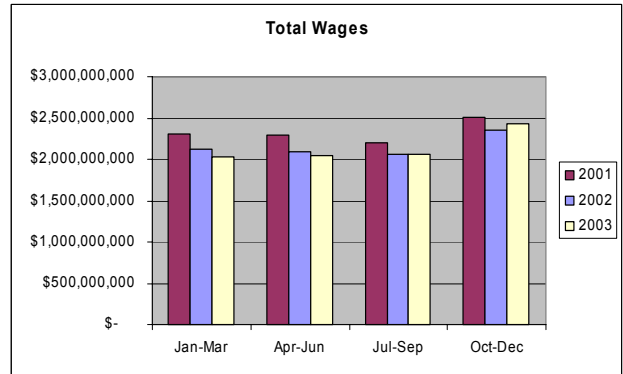
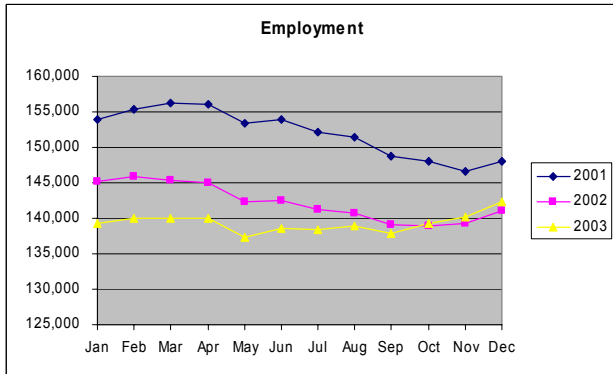
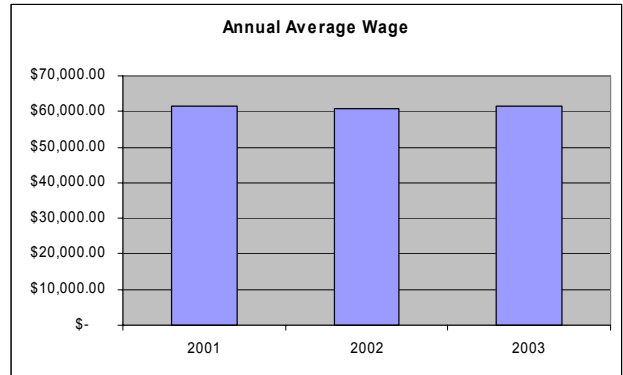
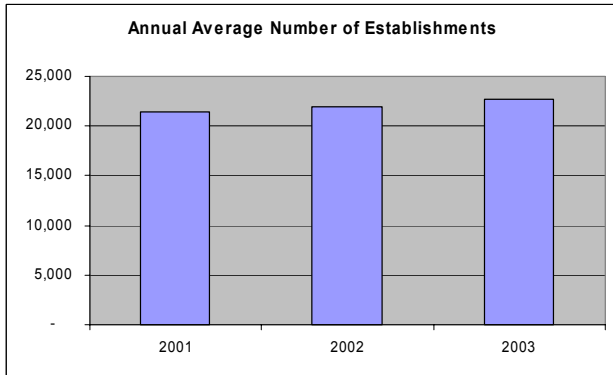
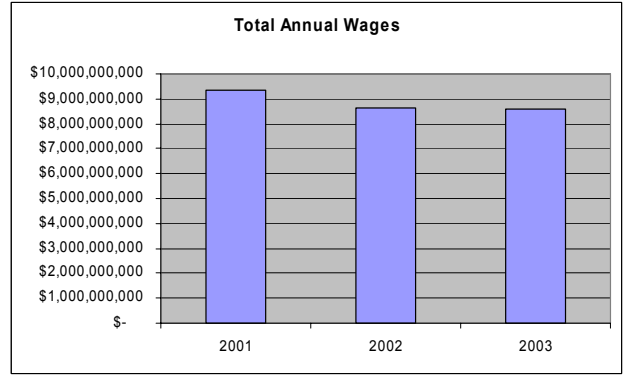
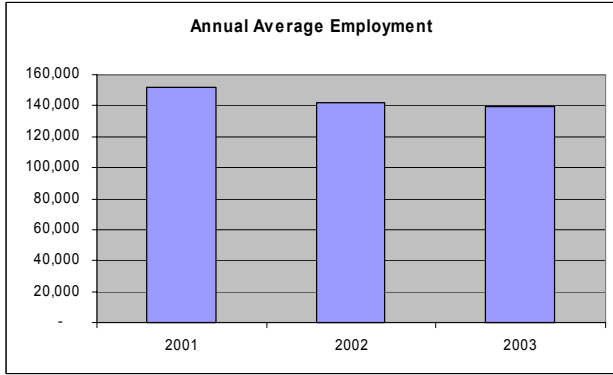

55 Management of companies & enterprises

At first glance, *Management of companies & enterprises* appears to be a growing industry within the State of Colorado. On an annual average basis, the QCEW reported that employment increased by 1,324. This is very misleading. Employment has been increasing because of a change in the Bureau of Labor Statistics' philosophy concerning coding of what is known as auxiliary establishments. Auxiliaries are establishments primarily engaged in performing management or support services for other establishments of the same enterprise. The new coding philosophy means that more employment is being counted under *Management of companies* and not the actual industry that the enterprise is in. At this time, the Colorado Department of Labor has not studied the impact that this is having on the other industries employment levels. For the next couple of years, this industry is expected to grow regardless of whether the firms that are presently classified in it expand their payrolls. This philosophy change only affects NAICS 551114 *Managing offices* and not the two other six digit codes under *Management of Companies*.

In January of 2003, there were 84 establishments reclassified into *Managing Offices*.

The December of 2002 employment at these establishments was 1,699. The January of 2003 figure for these 84 establishments was 1,477.

Employment within *Managing Offices* officially increased by 1,507 jobs. The average wage increased by 4.3 percent to \$67,662.

The leading county with *Managing Offices* employment is Arapahoe with 5,456. The average wage was \$60,514, a decrease of 4.45 percent. The county with the second highest *Managing Offices* employment level was Denver at 5,404. The average wage in Denver increased by 10.5 percent to \$76,488. Other counties with over a thousand employees include Jefferson, Broomfield and Adams with 1,535, 1,241 and 1,022 respectively.

Offices of bank holding companies increased slightly with an additional 9 jobs to average 135. The average wage dropped by 31.8 percent to average \$106,576.

Employment at *Offices of other holding companies* declined by 192 jobs to average 1,574. The average wage increased by 27.8 percent to \$151,149.

6 Digit NAICS	2002 Avg Emp	2003 Avg Emp	% Change	2002 Total Wages	2003 Total Wages	% Change
551111 Offices of bank holding companies	126	135	7.5%	19,684,897	14,432,215	-26.7%
551112 Offices of other holding companies	1,766	1,574	-10.9%	208,899,768	237,958,714	13.9%
551114 Managing offices	16,990	18,496	8.9%	1,101,976,689	1,251,484,891	13.6%
Grand Total	18,882	20,206	7.0%	1,330,561,354	1,503,875,820	13.0%

Quarterly Census of Employment and Wages

55 Management of companies & enterprises

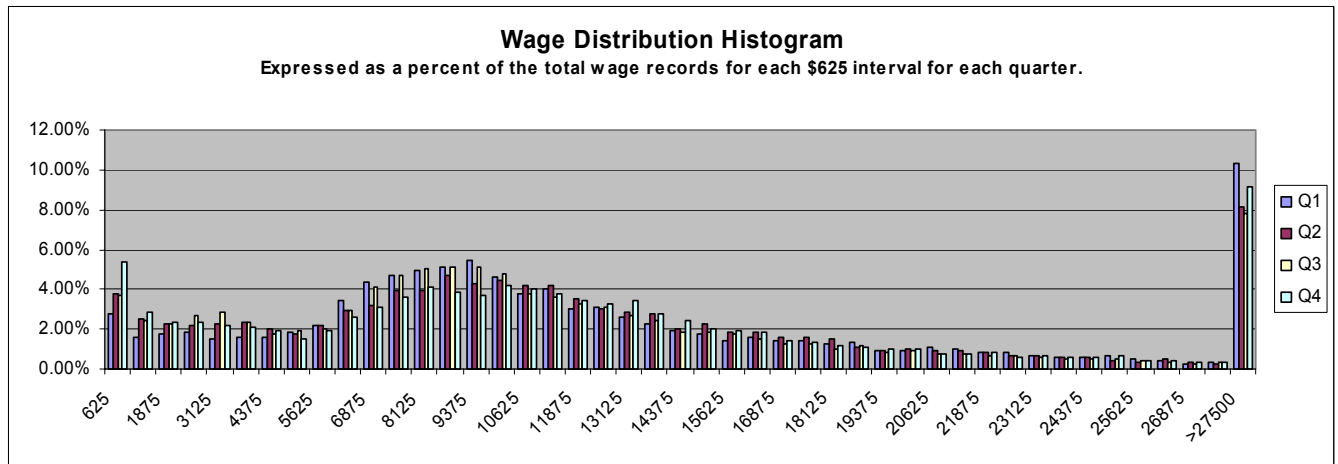
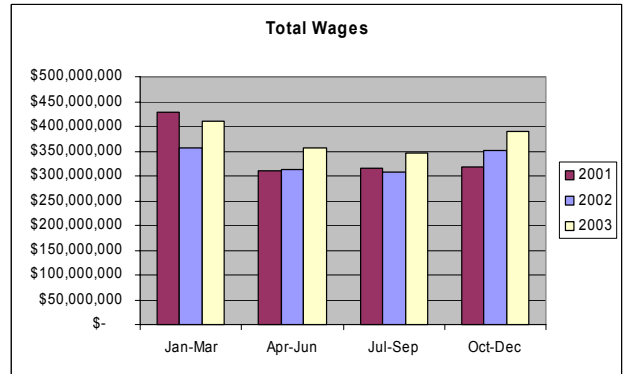
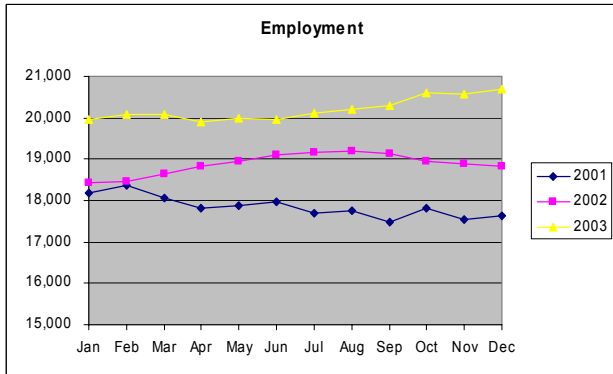
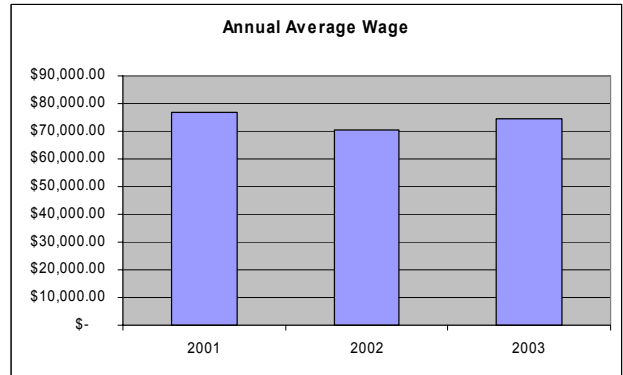
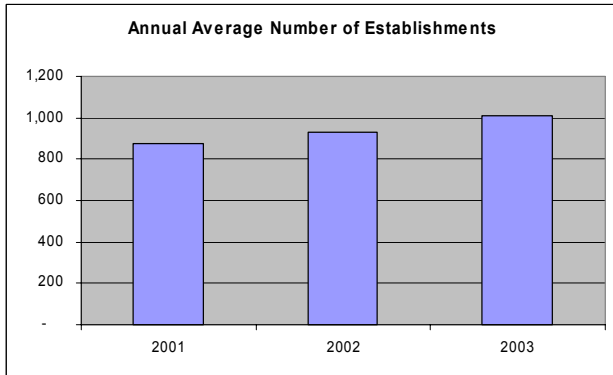
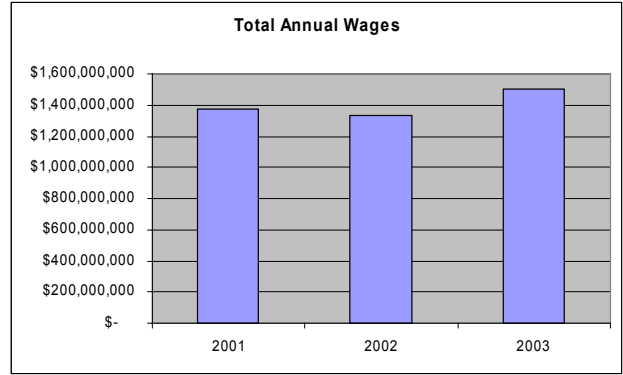
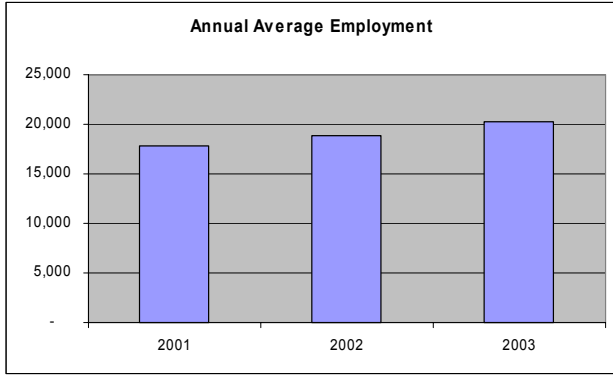

Quarterly Census of Employment and Wages

56 Administrative & waste services

Although *Administrative and waste services* employment declined by 2,674 jobs on an annual average basis, the sector appears to have reached a bottom and started to rebound. The sector lost 8,316 jobs the previous year and had a year over gain in December. The average wage increased by 2.9 percent to \$28,470.

Temporary help services, which is considered a leading indicator, declined by 2,355 jobs on an annual basis but finished the year strong and appears to be poised to show year over gains in early 2004.

Employment classified under *Professional employer organizations (PEO)* increased by 31 jobs to average 2,064. These organizations lease back the employees of other entities. Every attempt is made to classify the employees under the NAICS and county codes of the original entity. The employment that is counted under this code is the administrative staff of the PEO and those employees that cannot be assigned to a worksite with its own NAICS.

Security and armored car services declined by an average of 918 jobs. The decline is largely attributable to the federalizing of airport security.

Travel arrangement and reservation services losses slowed, down only 266 jobs to average 4,962.

Telephone call centers employment declined by 1,280 jobs to average 10,203. The no-call list contributed to the decline. All but 71 of the decline occurred within the Denver MSA.

Janitorial services employment increased by 361 jobs on average. The industry had an over the year gain of 727 jobs in December. The average wage increased by 3.1 percent to \$14,894.

Landscaping services employment increased by 422 jobs on average. The industry started the year weak and finished much stronger based on an over the year analysis.

Waste management and remediation services declined throughout the year and recorded an annual average loss of 274 jobs. The primary reason for the decline is less clean up work at Rocky Flats.

5 Digit NAICS	2002 Avg Emp	2003 Avg Emp	% Change	2002 Total Wages	2003 Total Wages	% Change
56111 Office administrative services	2,626	2,997	14.1%	\$170,364,979	\$199,910,066	17.3%
56121 Facilities support services	3,420	3,416	-0.1%	\$120,795,180	\$121,932,650	0.9%
56131 Employment placement agencies	3,382	3,008	-11.1%	\$109,949,286	\$95,811,896	-12.9%
56132 Temporary help services	33,515	31,159	-7.0%	\$737,664,958	\$724,527,463	-1.8%
56133 Professional employer organizations	2,034	2,064	1.5%	\$82,325,626	\$85,914,609	4.4%
56141 Document preparation services	756	781	3.3%	\$18,326,158	\$18,890,245	3.1%
56142 Telephone call centers	11,483	10,203	-11.1%	\$267,744,792	\$229,591,099	-14.3%
56143 Business service centers	1,998	1,964	-1.7%	\$52,923,693	\$50,847,206	-3.9%
56144 Collection agencies	1,629	1,703	4.6%	\$57,209,399	\$63,249,860	10.6%
56145 Credit bureaus	539	557	3.2%	\$28,966,531	\$30,208,741	4.3%
56149 Other business support services	1,409	1,173	-16.7%	\$48,940,364	\$43,724,360	-10.7%
56151 Travel agencies	3,239	2,982	-7.9%	\$107,931,338	\$104,797,025	-2.9%
56152 Tour operators	1,084	1,068	-1.5%	\$34,201,632	\$35,802,503	4.7%
56159 Other travel arrangement services	906	913	0.8%	\$29,860,099	\$32,160,024	7.7%
56161 Security and armored car services	9,952	9,034	-9.2%	\$224,715,912	\$200,923,880	-10.6%
56162 Security systems services	2,678	2,570	-4.0%	\$105,383,865	\$101,882,067	-3.3%
56171 Exterminating and pest control services	493	499	1.2%	\$14,959,867	\$15,519,353	3.7%
56172 Janitorial services	17,496	17,857	2.1%	\$252,774,401	\$265,969,637	5.2%
56173 Landscaping services	12,902	13,324	3.3%	\$322,143,054	\$339,997,988	5.5%
56174 Carpet and upholstery cleaning services	1,659	1,559	-6.0%	\$40,291,596	\$38,762,087	-3.8%
56179 Other services to buildings and dwellings	1,481	1,580	6.6%	\$39,859,388	\$41,815,237	4.9%
56191 Packaging and labeling services	235	191	-18.8%	\$6,229,723	\$5,139,049	-17.5%
56192 Convention and trade show organizers	960	901	-6.2%	\$32,583,255	\$32,295,952	-0.9%
56199 All other support services	5,732	7,703	34.4%	\$225,848,419	\$297,337,367	31.7%
56211 Waste collection	2,867	3,019	5.3%	\$114,782,697	\$119,901,922	4.5%
56221 Waste treatment and disposal	4,079	3,427	-16.0%	\$289,287,882	\$257,675,410	-10.9%
56291 Remediation services	1,108	1,260	13.7%	\$46,826,179	\$54,582,010	16.6%
56292 Materials recovery facilities	163	163	0.3%	\$6,330,665	\$6,479,580	2.4%
56299 All other waste management services	471	545	15.9%	\$15,218,043	\$17,718,265	16.4%
Grand Total	130,293	127,619	-2.1%	\$3,604,438,981	\$3,633,367,551	0.8%

Quarterly Census of Employment and Wages

56 Administrative & waste services

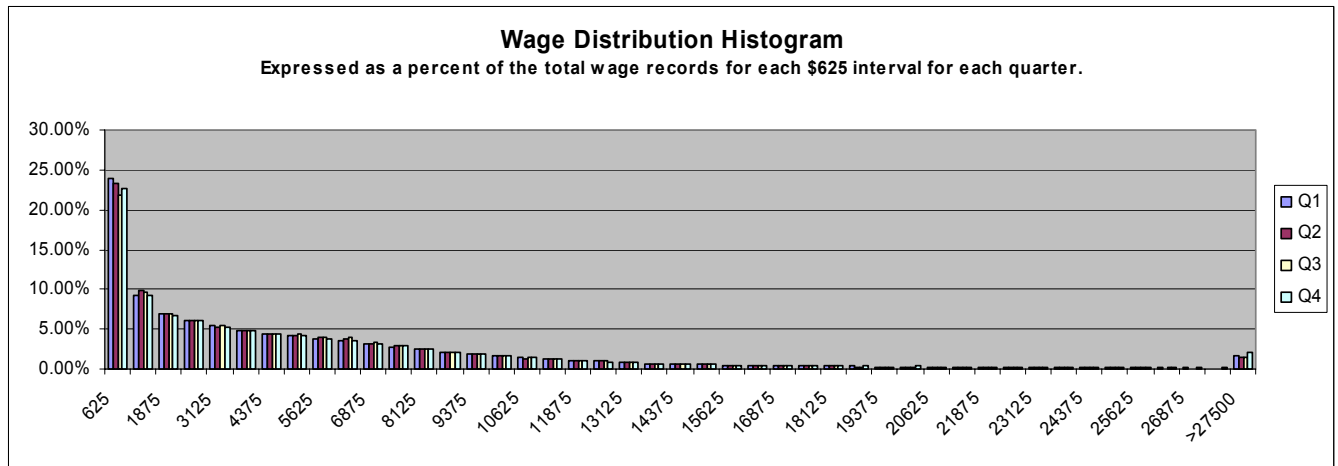
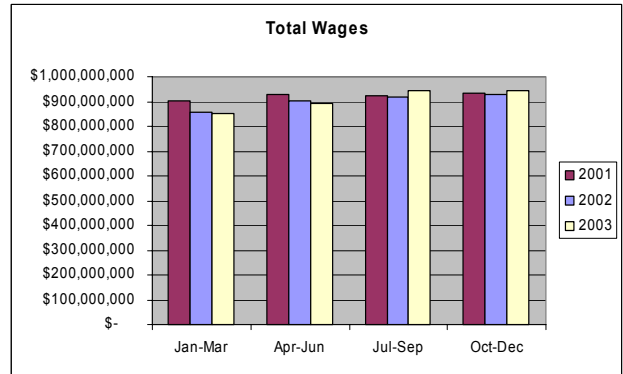
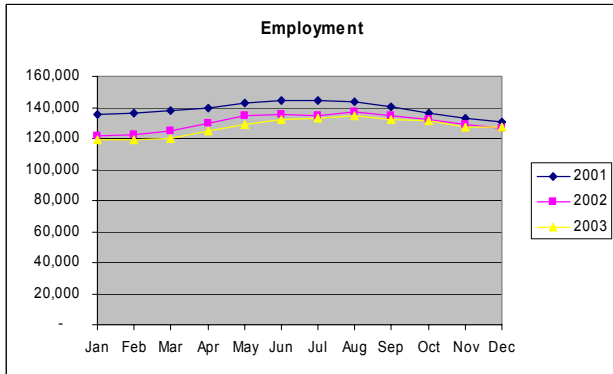
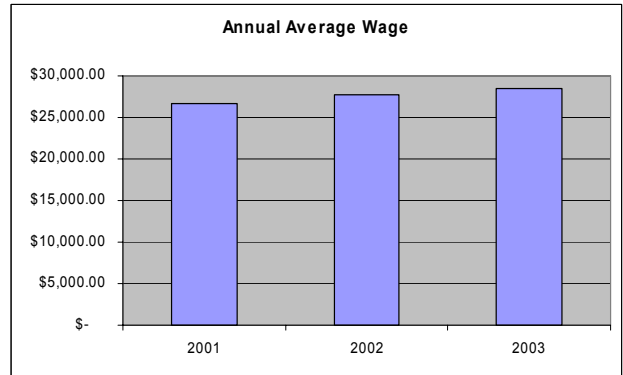
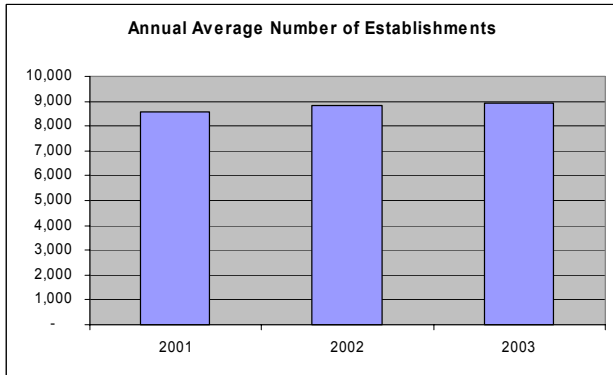
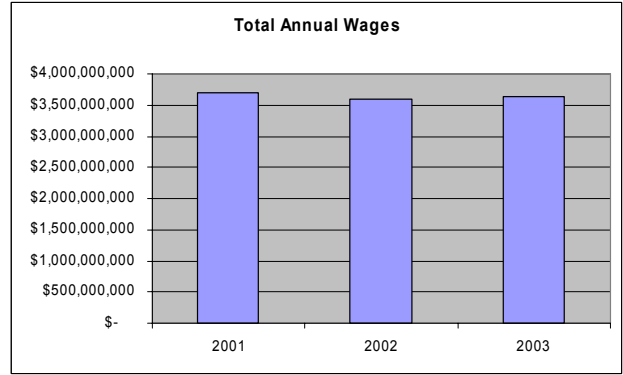
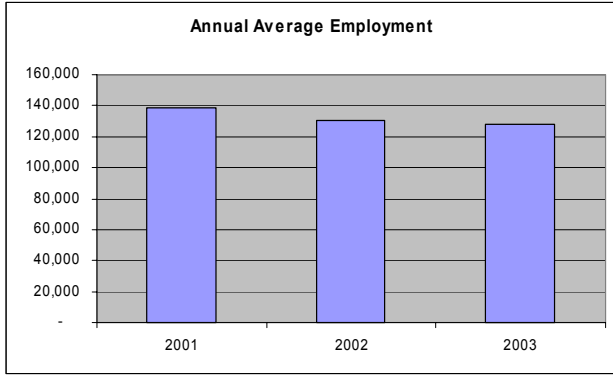

61 Educational services

Educational services employment continued to climb with 370 more jobs to average 22,452. The sector added 353 jobs in 2002. The average wage advanced by 3.1 percent to \$30,015. The number of establishments increased by 56 to average 1,740. Decreases in business investment led to declines in some industries and the economic downturn led to increased demand in others.

Employment declines within *Elementary and secondary schools* reversed in 2003 with the addition of 194 jobs. The industry declined by 354 jobs in 2002. The number of establishments increased by 6 to 135. The average annual wage increased by 1.5 percent to \$26,857. The comparable wage within *local government* was 18.3 percent higher at \$31,771.

Colleges and universities employment increased moderately with 201 more jobs to average 7,179. The industry added 663 jobs in 2002. The number of establishments rose by 5 to 47. The average wage increased by 5.3 percent to \$33,296. The comparable wage within *State government* was 38.9 percent higher at \$46,186.

Computer training employment continued to decline in 2003 with a loss of 233 jobs to average 387. About 100 of the lost jobs were due to a reclassification into *Other technical and trade*

schools. Analysis of the monthly data indicated that the worst is probably over for this industry. The average wage increased by 3.1 percent to \$50,596.

Other technical and trade schools employment increased even without the reclassification. The number of jobs increased by 301 to average 2,642. The average wage increased by 9.0 percent to \$32,000.

Other schools and instruction employment was almost unchanged with only 30 more jobs to average 4,658. The average wage declined by 3.5 percent to \$17,771. The number of establishments increased by 30 to average 698.

Over sixty-three percent of all *Private ownership Educational services* employment was classified within the Denver MSA. The average wage within the MSA was \$32,618. Employment increased by 307 jobs to average 14,320.

Note: Only privately owned establishments are included in this section. A synopsis of publicly held establishments is included in the government section. Work study jobs are not included in the QCEW for either private or government establishments since it is not covered under Unemployment Insurance. Work study employment is included in the Current Employment Statistics series.

6 Digit NAICS	2002 Avg Emp	2003 Avg Emp	% Change	2002 Total Wages	2003 Total Wages	% Change
611110 Elementary and secondary schools	3,911	4,105	5.0%	103,446,909	110,258,087	6.6%
611210 Junior colleges	268	268	0.3%	9,777,081	9,865,543	0.9%
611310 Colleges and universities	6,978	7,179	2.9%	220,579,571	239,030,615	8.4%
611410 Business and secretarial schools	313	316	1.1%	6,347,217	7,056,681	11.2%
611420 Computer training	621	387	-37.6%	30,440,307	19,601,878	-35.6%
611430 Management training	1,433	1,340	-6.5%	61,186,458	62,160,724	1.6%
611511 Cosmetology and barber schools	212	219	3.0%	4,364,835	4,815,572	10.3%
611512 Flight training	389	293	-24.7%	14,403,358	11,619,301	-19.3%
611513 Apprenticeship training	205	209	2.2%	8,089,928	8,069,720	-0.2%
611519 Other technical and trade schools	2,341	2,642	12.9%	68,736,657	84,544,412	23.0%
611610 Fine arts schools	967	1,065	10.1%	13,091,840	14,310,392	9.3%
611620 Sports and recreation instruction	1,184	1,244	5.0%	18,398,941	19,895,459	8.1%
611630 Language schools	321	351	9.3%	4,047,203	4,645,494	14.8%
611691 Exam preparation and tutoring	779	784	0.7%	10,693,862	11,983,838	12.1%
611692 Automobile driving schools	279	311	11.4%	5,258,507	5,480,392	4.2%
611699 Miscellaneous schools and instruction	1,099	904	-17.7%	33,725,656	26,464,314	-21.5%
611710 Educational support services	784	834	6.3%	30,252,973	34,082,947	12.7%
Grand Total	22,082	22,452	1.7%	642,841,303	673,885,369	4.8%

Quarterly Census of Employment and Wages

61 Educational services

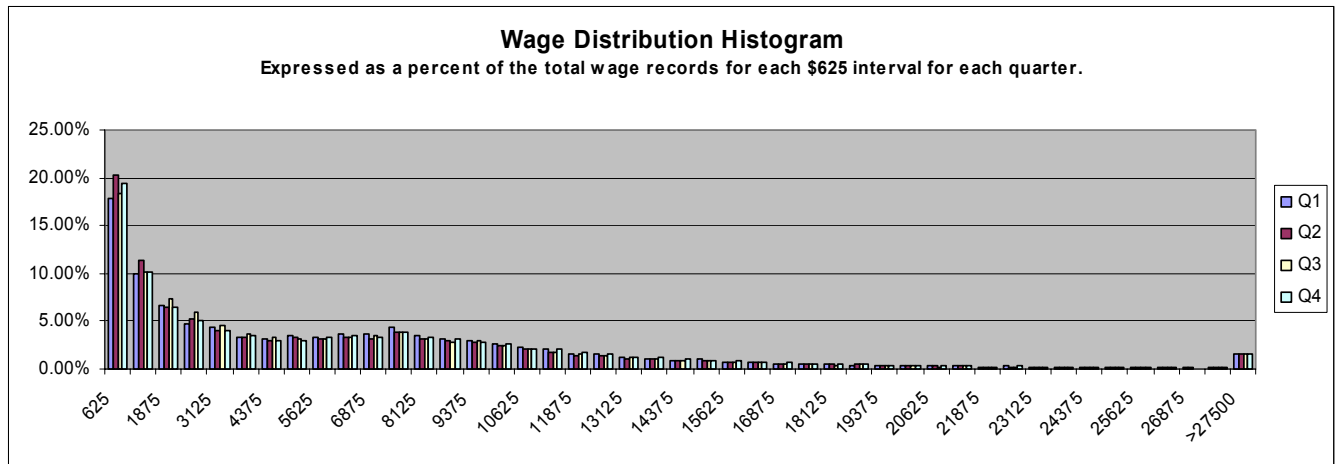
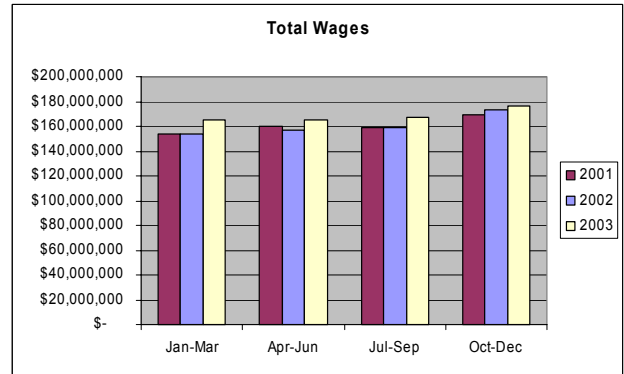
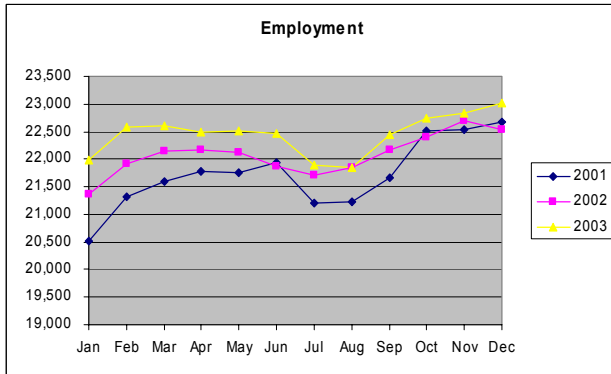
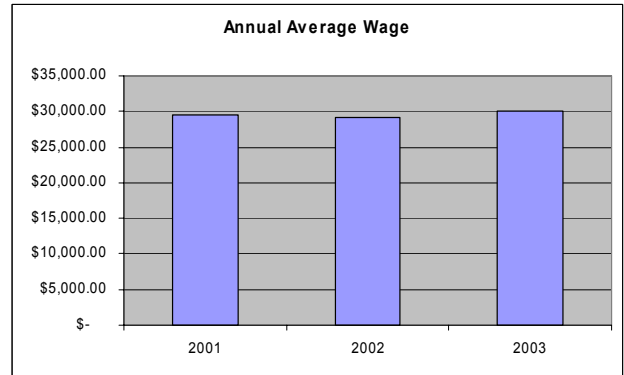
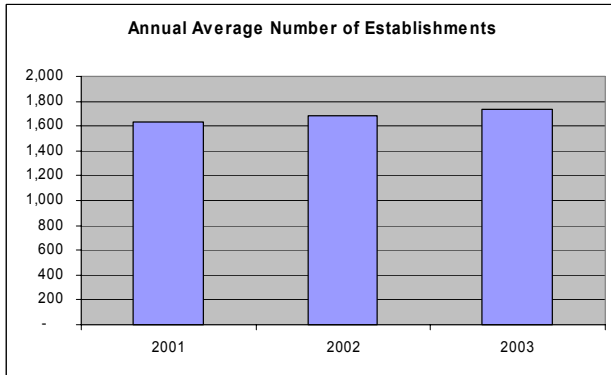
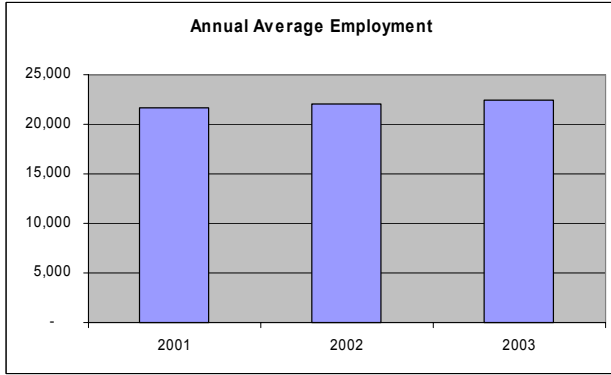

Quarterly Census of Employment and Wages

62 Health care & social assistance

Non-government employment growth classified under *Health care and social assistance* slowed considerably in 2003 with an addition of 4,132 jobs after adding 6,685 in 2002. Growth in the annual average wage also slowed with a rise of 2.9 percent to \$36,602. There is a high propensity for dual job holding amongst health care professionals and this is not reflected in QCEW statistics. A large portion of *Health care and social assistance* is classified under government ownership and is not included in the statistics on this page.

There was an average of 6 fewer *General medical and surgical hospitals* in 2003. However, they had 712 more jobs and the average wage increased by 5.85 percent to \$39,371.

Offices of Physicians employment increased by 3.9 percent. The average wage was nearly unchanged at \$65,205. Very few employees earn around this average. About 15 percent of the wage records indicated earnings of over \$100,000 per year and the vast majority earned noticeably less.

Nursing care facilities employment was essentially unchanged in 2003 with an average of 19,792 jobs. The decline in the number of establishments is a misleading statistic. When a multiple location establishment changes account numbers within a quarter, both the predecessor and successor accounts are counted as active establishments. Officially, there were 14 fewer establishments in this industry in 2003.

Services for the elderly and disabled employment increased by 624 jobs with an annual average wage of only \$16,210.

Home health care services employment increased by 561 jobs. This industry had a relatively low average wage of \$21,754.

Offices of dentists employment increases steadily every year. In 2003, it added 369 jobs and 41 establishments.

Employment growth at *Offices of chiropractors* slowed considerably, adding only 94 jobs compared to 220 the previous year.

5 Digit NAICS	2002 Avg Emp	2003 Avg Emp	% Change	2002 Total Wages	2003 Total Wages	% Change
62111 Offices of physicians	28,829	29,944	3.9%	\$1,885,074,685	\$1,952,522,567	3.6%
62121 Offices of dentists	13,082	13,451	2.8%	\$529,465,740	\$551,481,934	4.2%
62131 Offices of chiropractors	2,250	2,344	4.2%	\$66,727,899	\$66,487,336	-0.4%
62132 Offices of optometrists	1,670	1,662	-0.5%	\$52,241,323	\$51,829,452	-0.8%
62133 Offices of mental health practitioners	778	772	-0.8%	\$24,942,696	\$24,518,974	-1.7%
62134 Offices of specialty therapists	3,001	3,141	4.7%	\$85,479,876	\$92,326,961	8.0%
62139 Offices of all other health practitioners	1,064	1,193	12.1%	\$33,205,475	\$37,154,165	11.9%
62141 Family planning centers	182	182	-0.1%	\$5,100,556	\$5,105,071	0.1%
62142 Outpatient mental health centers	3,518	3,250	-7.6%	\$104,838,842	\$100,680,296	-4.0%
62149 Other outpatient care centers	6,285	6,599	5.0%	\$290,068,483	\$321,742,027	10.9%
62151 Medical and diagnostic laboratories	2,296	2,516	9.6%	\$98,422,762	\$113,491,048	15.3%
62161 Home health care services	8,778	9,342	6.4%	\$189,263,548	\$203,747,578	7.7%
62191 Ambulance services	1,821	1,850	1.6%	\$61,162,355	\$68,722,391	12.4%
62199 All other ambulatory health care services	1,170	1,273	8.8%	\$44,823,494	\$49,534,920	10.5%
62211 General medical and surgical hospitals	41,035	41,747	1.7%	\$1,526,320,843	\$1,643,596,562	7.7%
62221 Psychiatric and substance abuse hospitals	491	551	12.3%	\$15,200,495	\$17,242,451	13.4%
62231 Other hospitals	3,953	4,142	4.8%	\$160,526,894	\$175,584,379	9.4%
62311 Nursing care facilities	19,772	19,792	0.1%	\$487,591,670	\$499,575,900	2.5%
62321 Residential mental retardation facilities	1,283	1,302	1.5%	\$26,358,907	\$27,412,977	4.0%
62322 Residential mental, substance abuse care	3,472	3,443	-0.8%	\$94,511,692	\$95,149,493	0.7%
62331 Community care facilities for the elderly	7,304	7,370	0.9%	\$142,167,420	\$148,104,106	4.2%
62399 Other residential care facilities	1,958	1,878	-4.1%	\$46,572,141	\$44,531,194	-4.4%
62411 Child and youth services	2,791	2,764	-1.0%	\$73,239,684	\$74,859,133	2.2%
62412 Services for the elderly and disabled	5,632	6,260	11.2%	\$89,936,491	\$101,466,836	12.8%
62419 Other individual and family services	4,291	4,249	-1.0%	\$92,185,768	\$93,616,115	1.6%
62421 Community food services	416	448	7.7%	\$7,948,665	\$8,953,442	12.6%
62422 Community housing services	1,069	1,136	6.2%	\$26,904,667	\$28,364,215	5.4%
62423 Emergency and other relief services	186	247	33.1%	\$5,273,849	\$7,189,655	36.3%
62431 Vocational rehabilitation services	3,515	3,619	3.0%	\$80,189,408	\$83,678,583	4.4%
62441 Child day care services	12,077	11,635	-3.7%	\$197,106,778	\$196,038,597	-0.5%
Grand Total	183,967	188,099	2.2%	\$6,542,853,106	\$6,884,708,358	5.2%

Quarterly Census of Employment and Wages

62 Health care & social assistance

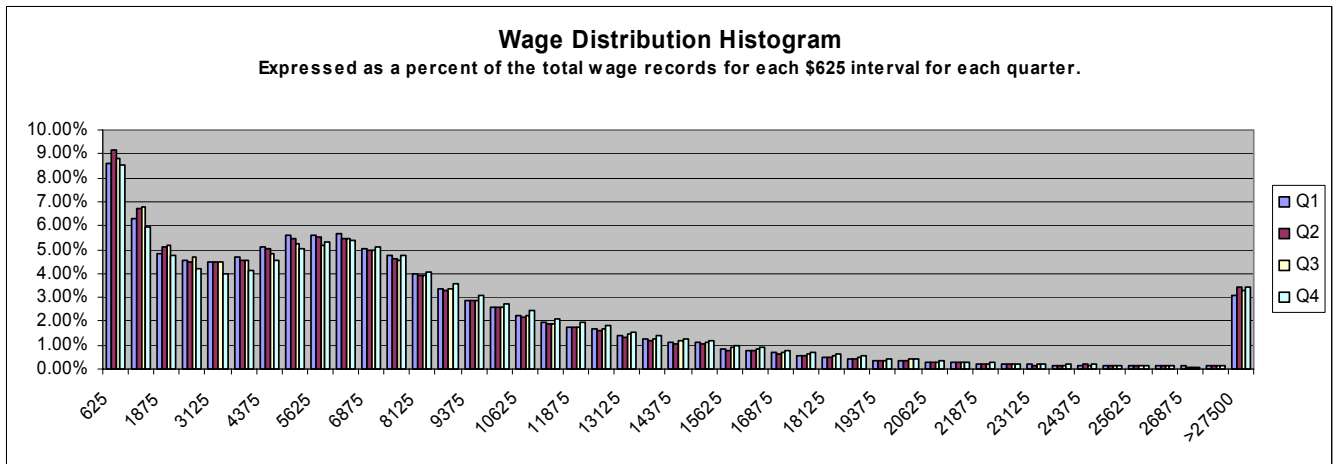
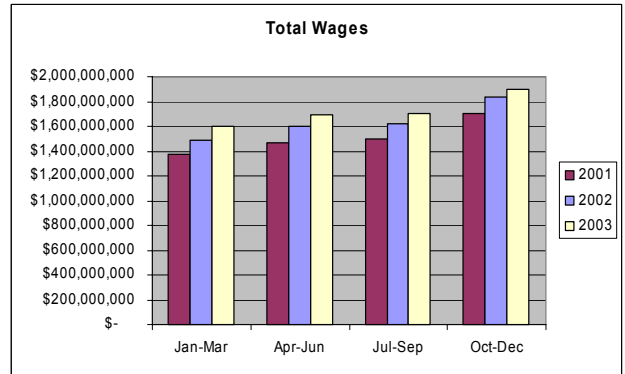
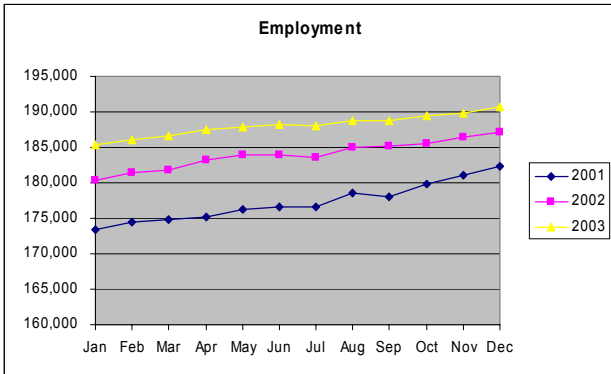
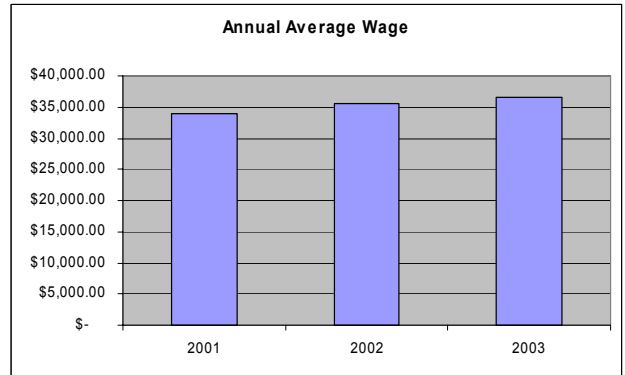
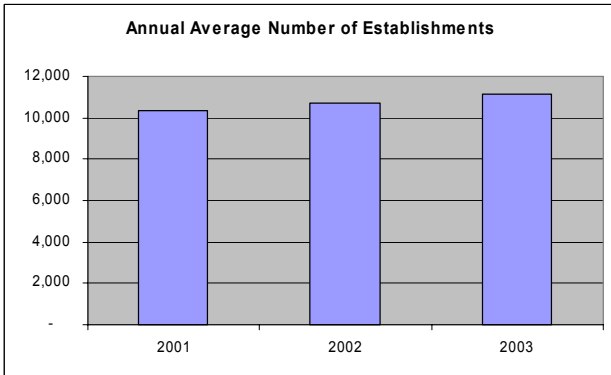
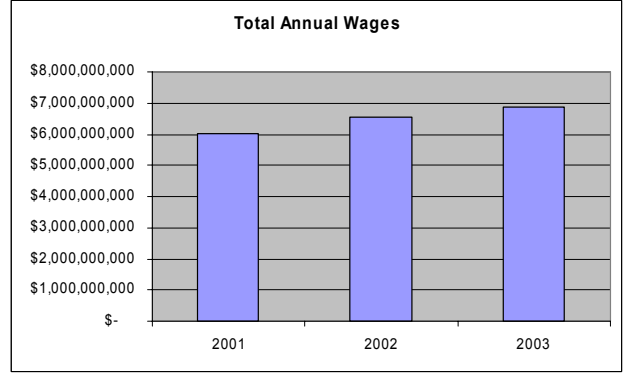
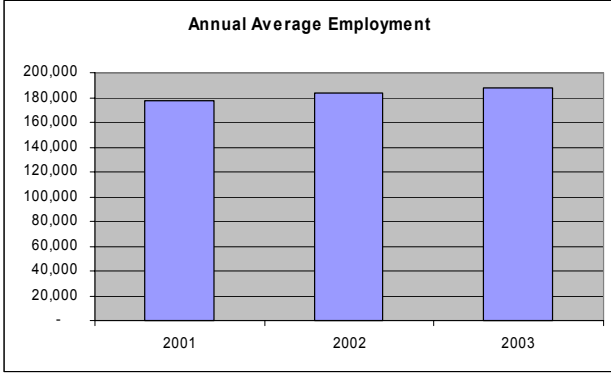

Quarterly Census of Employment and Wages

71 Arts, entertainment & recreation

Arts, entertainment and Recreation declined by 1,715 jobs with almost the entire decline resulting from NAICS reclassifications into *Accommodations*. The average wage rose by 3.1 percent to \$28,474. This sector is very hard to analyze due to the combinations of industries that an individual establishment may contain with only one code being assigned. For instance skiing, golf courses, retail trade, restaurants and hotels are combined in various mixtures.

Skiing facilities employment declined by 218 jobs with the decline being a result of reclassifications and not a poor ski season. Fifty-three percent of the employment was in the Rural Resort WDR.

Fitness and recreational sports centers increased by 41 establishments and 82 jobs. The average wage declined 0.9 percent to \$12,598.

There were 8 more *Golf courses and country clubs* establishments on average in 2003 with an additional 296 jobs. This highly seasonal industry had 2,878 jobs in January and 7,579 in August.

The *Bowling facilities* industry declined by 4 establishments and 63 jobs. Bowling lanes that are

part of a larger establishment are not included in these statistics.

Casinos, except casino hotels recorded a decline of 1,494 jobs. The industry would have registered only a small decline if it were not for a reclassification into *Casino hotels*. The average wage was up 5 percent to \$30,420.

The *Sports teams and clubs* employment was little changed over the year. The average wage rebounded after a tough year in 2002. The average increased by \$8,179 after declining by \$13,208 in 2002. The 2003 average was \$248,303. Almost all of this employment is located within the Denver MSA.

Promoters of performing arts and sports employment increased by 6.1 percent to 1,115. The average wage rose by 1.0 percent to \$25,134.

Theater companies and dinner theaters was little changed on an annual basis due to weaker summer hiring. The average wage increased by 2.2 percent to \$20,093.

Museums, historical sites, zoos, and parks declined slightly with a loss of 66 jobs due to decreased summer hiring. The average wage increased by 0.9 percent to \$24,046.

6 Digit NAICS	2002 Avg Emp	2003 Avg Emp	% Change	2002 Total Wages	2003 Total Wages	% Change
711110 Theater companies and dinner theaters	1,487	1,497	0.7%	\$29,220,486	\$30,079,571	2.9%
711120 Dance companies	127	119	-6.7%	\$3,121,653	\$3,083,421	-1.2%
711130 Musical groups and artists	713	550	-22.9%	\$16,526,538	\$13,137,105	-20.5%
711190 Other performing arts companies	71	53	-25.2%	\$3,029,191	\$1,173,125	-61.3%
711211 Sports teams and clubs	1,324	1,335	0.9%	\$317,883,581	\$331,525,847	4.3%
711212 Racetracks	514	498	-3.2%	\$8,799,438	\$8,114,709	-7.8%
711219 Other spectator sports	281	284	0.9%	\$4,421,597	\$4,527,075	2.4%
711310 Promoters with facilities	636	651	2.4%	\$12,156,034	\$12,745,790	4.9%
711320 Promoters without facilities	415	464	11.8%	\$13,970,908	\$15,266,015	9.3%
711410 Agents and managers for public figures	533	503	-5.7%	\$28,072,493	\$26,515,513	-5.5%
711510 Ind. artists, writers, & performers	815	891	9.4%	\$29,727,101	\$32,735,819	10.1%
712110 Museums	1,111	1,099	-1.1%	\$26,829,305	\$27,238,395	1.5%
712120 Historical sites	22	20	-8.8%	\$373,483	\$330,279	-11.6%
712130 Zoos and botanical gardens	407	368	-9.5%	\$10,612,839	\$9,192,572	-13.4%
712190 Nature parks & similar institutions	346	333	-3.7%	\$7,111,624	\$6,977,181	-1.9%
713110 Amusement and theme parks	822	840	2.2%	\$10,353,909	\$10,634,468	2.7%
713120 Amusement arcades	1,286	857	-33.4%	\$35,376,053	\$23,927,915	-32.4%
713210 Casinos, except casino hotels	4,346	2,852	-34.4%	\$125,953,196	\$86,764,479	-31.1%
713290 Other gambling industries	331	453	37.0%	\$6,968,076	\$10,035,696	44.0%
713910 Golf courses and country clubs	4,850	5,146	6.1%	\$103,471,565	\$108,725,882	5.1%
713920 Skiing facilities	7,987	7,769	-2.7%	\$181,485,182	\$197,833,697	9.0%
713930 Marinas	99	98	-0.3%	\$1,662,174	\$1,813,634	9.1%
713940 Fitness and recreational sports centers	7,799	7,881	1.1%	\$99,167,039	\$99,281,997	0.1%
713950 Bowling centers	1,349	1,286	-4.7%	\$16,014,035	\$16,390,656	2.4%
713990 All other amusement and recreation	4,024	4,133	2.7%	\$59,459,622	\$60,295,134	1.4%
Grand Total	41,693	39,978	-4.1%	\$1,151,767,122	\$1,138,345,975	-1.2%

Quarterly Census of Employment and Wages

71 Arts, entertainment & recreation

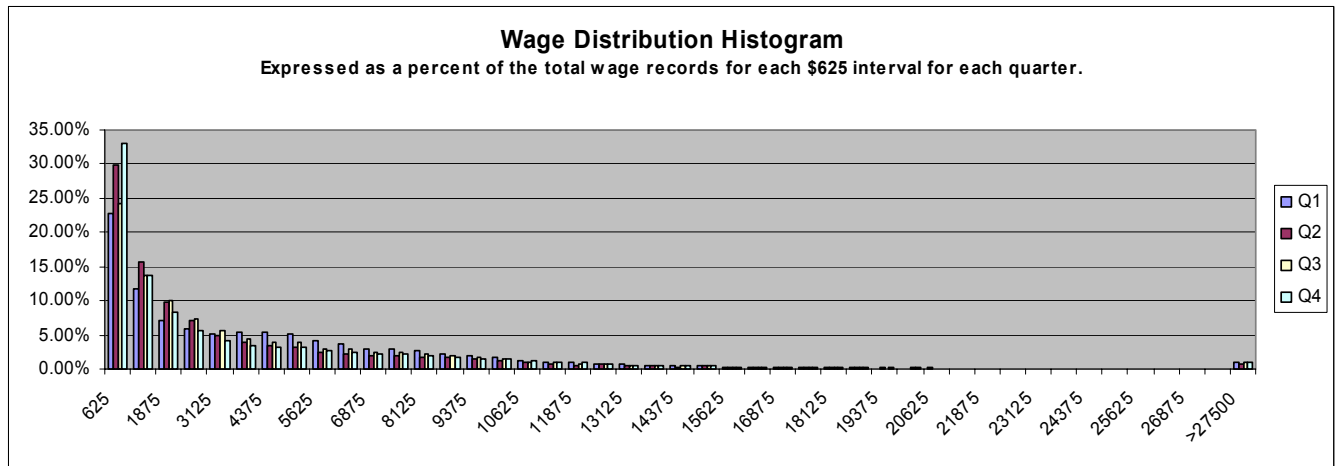
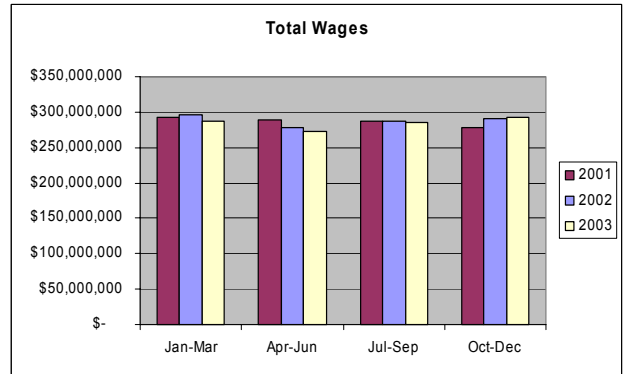
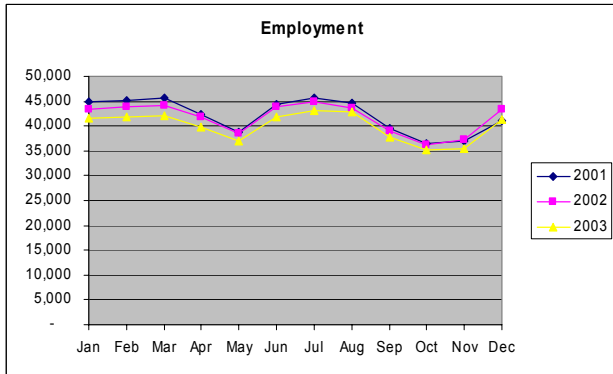
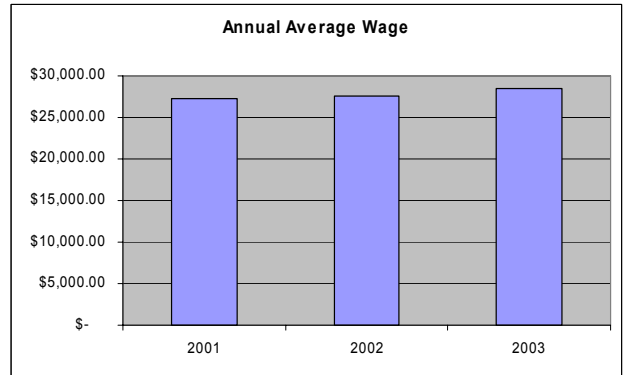
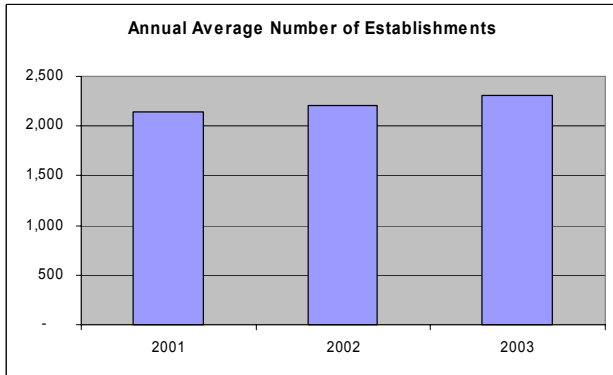
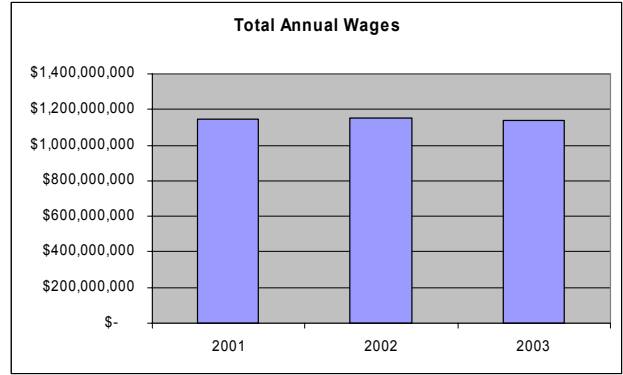
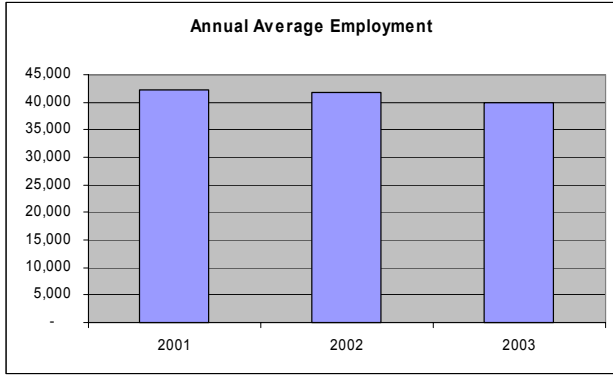

Quarterly Census of Employment and Wages

72 Accommodation & food services

Accommodation and food services employment declined by 294 despite gaining about 1,500 jobs from NAICS reclassifications. The late spring and summer months were particularly weak. June of 2003 employment was 3,045 jobs lower than June of 2002. Douglas and El Paso Counties finished the year particularly strong with large over the year gains. The number of establishments increased by 250 to 11,108.

Denver County added 50 establishments but employment declined by 334 jobs. This was a smaller drop than in 2002.

On an annual average basis, *Food services and drinking places* employment declined by 458 jobs to average 165,764. The industry was particularly weak during the summer months with June recording an over the year loss of 2,511. The employment picture improved later in the year with October and November showing over the year gains of 1,066 and 967 respectively.

Employment at *Full-service restaurants* increased only slightly even though there were 104 more of them. The average wage was \$13,716, an increase of 2.1 percent.

Limited-service restaurants establishments employed an average of 293 fewer people even though there were 98 more businesses.

Drinking places, alcoholic beverages took a large hit in 2003. The industry's employment declined by an average of 599 jobs and 6 establishments. It is difficult to distinguish whether an establishment should be included in this code instead of *Full-service restaurants* or *Theater companies and*

dinner theaters. Reclassifications contributed to the decline.

Cafeterias employment continued to slide with a drop of 193 jobs. The decline in the number of *Cafeterias* has been dramatic. In 2001 there were 179, in 2002 there were 140, and the average for 2003 was 125.

Accommodation employment increased by 163 jobs to 39,272. At face value, this appears to be a positive statistic. However, the increase was recorded after gaining about 2,400 jobs from reclassifications. There were 12 fewer establishments on average in 2003.

Hotels and motels, except casino hotels declined again in 2003 with a loss of 1,099 jobs after declining by 1,682 the previous year. There was an average of 2 more establishments. Employment in the Rural Resort WDR declined by 433 jobs or 7.75 percent. Employment in the Denver MSA started the year with over the year gains and ended the year with over the year losses. The same phenomenon occurred in El Paso County.

RV parks and recreational camps employment returned close to 2001 levels after a tough year in 2002. The average wage remained flat with an increase of only 1.3 percent to \$16,024.

Special food services employment declined by an average of 383 jobs. The industry was particularly weak during the middle six months of the year.

Note: Restaurants that are part of an *Accommodation* establishment have their employment counted under the *Accommodation* code.

6 Digit NAICS	2002 Avg Emp	2003 Avg Emp	% Change	2002 Total Wages	2003 Total Wages	% Change
721110 Hotels and motels, except casino hotels	35,464	34,365	-3.1%	\$695,815,700	\$694,091,429	-0.2%
721120 Casino hotels	1,077	2,360	119.1%	\$30,480,173	\$68,180,350	123.7%
721191 Bed-and-breakfast inns	387	349	-9.7%	\$5,089,398	\$4,524,728	-11.1%
721199 All other traveler accommodation	298	274	-8.1%	\$5,139,674	\$4,734,290	-7.9%
721211 RV parks and campgrounds	459	466	1.5%	\$6,407,325	\$6,800,561	6.1%
721214 Recreational and vacation camps	1,185	1,238	4.5%	\$19,601,992	\$20,513,391	4.6%
721310 Rooming and boarding houses	239	219	-8.2%	\$3,536,614	\$3,575,482	1.1%
722110 Full-service restaurants	88,020	88,493	0.5%	\$1,182,463,485	\$1,213,803,804	2.7%
722211 Limited-service restaurants	50,932	50,739	-0.4%	\$568,182,290	\$573,676,473	1.0%
722212 Cafeterias	2,811	2,618	-6.8%	\$43,583,148	\$39,607,453	-9.1%
722213 Snack and nonalcoholic beverage bars	7,186	7,623	6.1%	\$74,395,938	\$81,217,228	9.2%
722310 Food service contractors	5,311	5,086	-4.2%	\$80,732,704	\$80,691,156	-0.1%
722320 Caterers	2,738	2,570	-6.1%	\$43,912,271	\$40,091,184	-8.7%
722330 Mobile food services	106	115	8.6%	\$1,653,528	\$1,593,702	-3.6%
722410 Drinking places, alcoholic beverages	9,119	8,521	-6.6%	\$100,037,150	\$95,412,965	-4.6%
Grand Total	205,330	205,036	-0.1%	\$2,861,031,390	\$2,928,514,196	2.4%

Quarterly Census of Employment and Wages

72 Accommodation & food services

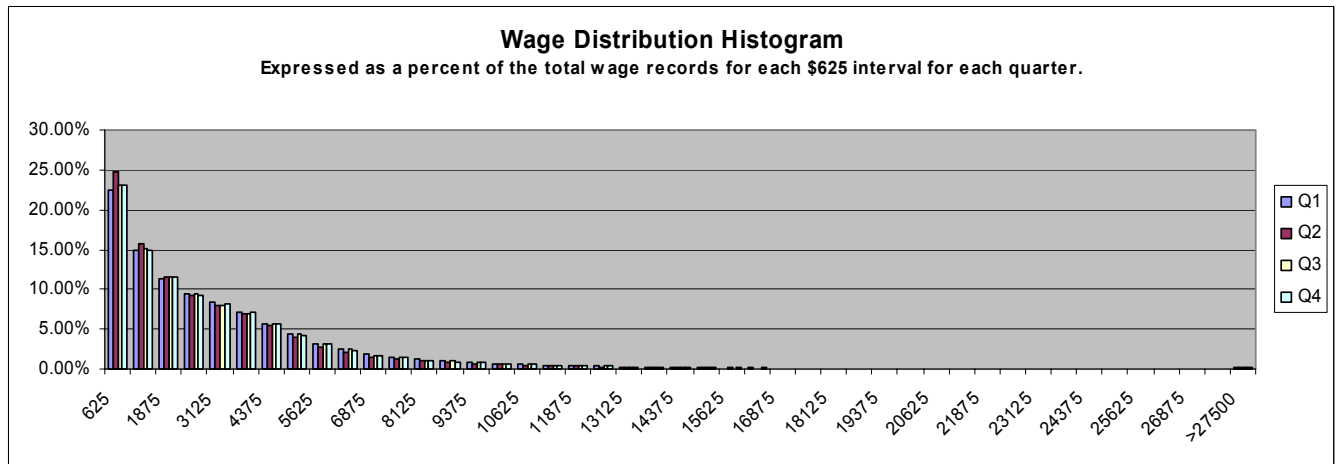
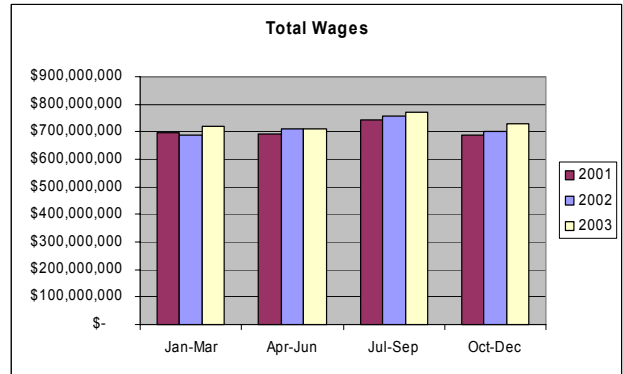
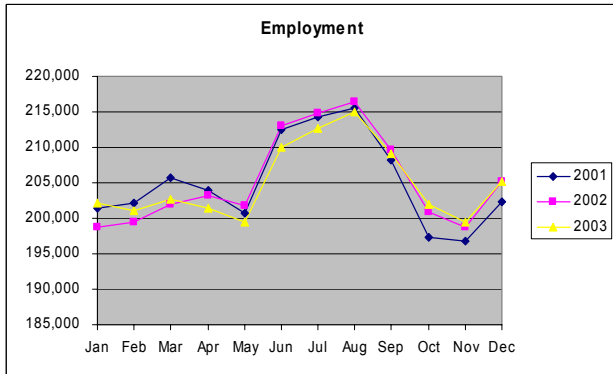
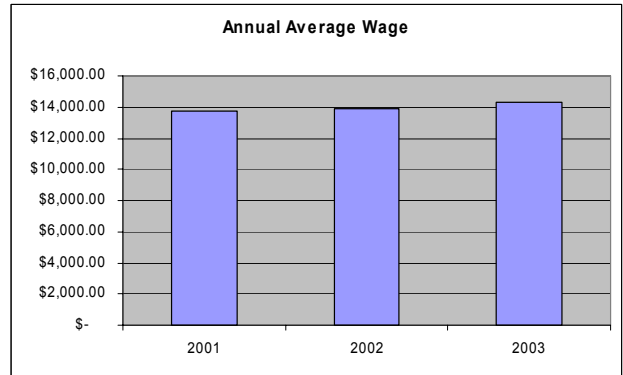
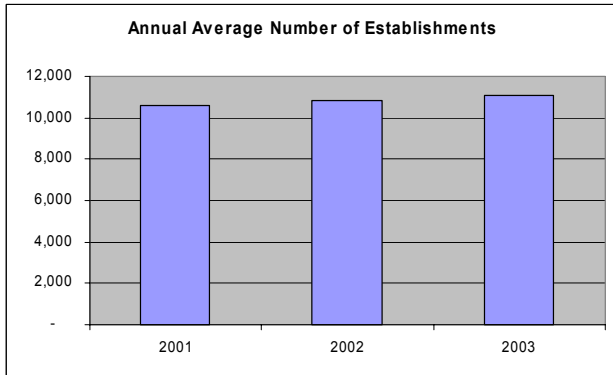
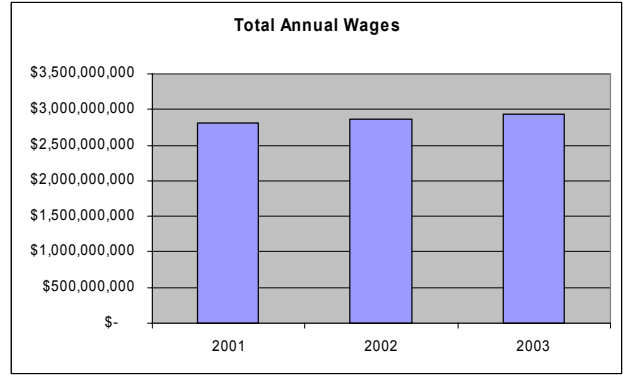
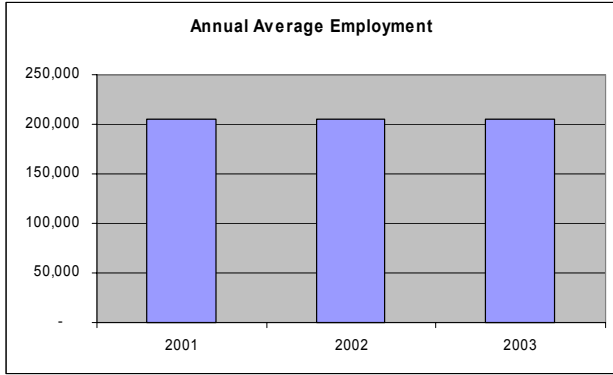

Quarterly Census of Employment and Wages

81 Other services, except public administration

Other services, except public administration employment declined by 992 jobs after increasing by 340 in 2002. The sector is primarily comprised of non-cyclical industries that are driven by changes in population and propensities to consume.

Automobile repair and maintenance employment decreased by 528 jobs to average 17,472. There was an average of 3,135 establishments, which is an increase of 65 from the previous year. The average wage dropped by 0.6 percent to \$30,315.

Personal and laundry services employment increased at a slower rate in 2003, adding only 44 more jobs to average 21,130.

Death care services employment declined by 94 jobs. The average wage increased by almost 4 percent to \$24,732. There were 169 establishments.

Drycleaning and laundry services employment continued to decline with a loss of 146 jobs to average 5,489. This occurred despite the

addition of 13 establishments. There were 675 establishments with an average wage of \$20,029.

Personal care services employment continued its steady ascent with an annualized gain of 417 jobs to 10,250. Tanning salons, body piercing and tattooing contributed to the increase.

Civic and Social organizations employment continued to decline with a loss of 83 jobs to average 5,171. The average wage was \$16,694.

Parking lots and garages declined slightly with a loss of 29 jobs to average 1,607. Seventy-two percent of this employment was classified within Denver County.

Covered employment classified under *Religious organizations* declined by 81 jobs to average 3,291. Church employees are exempt from unemployment insurance coverage and are not included in these statistics.

Private households employment was unchanged at 2,734 jobs. The average wage increased by 3.4 percent to \$22,311.

5 Digit NAICS	2002 Avg Emp	2003 Avg Emp	% Change	2002 Total Wages	2003 Total Wages	% Change
81111 Auto mechanical and electrical repair	7,903	7,751	-1.9%	\$256,945,672	\$253,227,576	-1.4%
81112 Auto body, interior, and glass repair	5,753	5,448	-5.3%	\$215,451,403	\$200,870,014	-6.8%
81119 Other automotive repair and maint	4,343	4,273	-1.6%	\$76,542,345	\$75,555,698	-1.3%
81121 Electronic equipment repair & maint.	2,062	1,865	-9.6%	\$88,666,749	\$82,237,922	-7.3%
81131 Commercial machinery repair and maint.	2,068	2,156	4.3%	\$69,566,431	\$76,927,391	10.6%
81141 Home, garden equip. & appliance repair	530	510	-3.7%	\$18,309,193	\$16,979,154	-7.3%
81142 Reupholstery and furniture repair	442	398	-10.1%	\$10,948,445	\$10,153,088	-7.3%
81143 Footwear and leather goods repair	74	68	-8.2%	\$1,899,238	\$1,497,529	-21.2%
81149 Other household goods repair & maint.	372	362	-2.8%	\$8,410,396	\$8,237,267	-2.1%
81211 Hair, nail, and skin care services	7,919	8,125	2.6%	\$137,617,078	\$141,742,138	3.0%
81219 Other personal care services	1,914	2,125	11.0%	\$25,774,333	\$28,719,893	11.4%
81221 Funeral homes and funeral services	894	847	-5.3%	\$21,097,246	\$21,229,987	0.6%
81222 Cemeteries and crematories	532	485	-8.8%	\$12,823,105	\$11,708,848	-8.7%
81231 Coin-operated laundries and drycleaners	560	532	-5.1%	\$9,294,516	\$8,483,973	-8.7%
81232 Drycleaning and laundry services	3,046	2,907	-4.5%	\$48,297,841	\$46,178,776	-4.4%
81233 Linen and uniform supply	2,029	2,050	1.0%	\$53,896,694	\$55,274,980	2.6%
81291 Pet care, except veterinary, services	916	1,004	9.7%	\$14,578,526	\$15,875,363	8.9%
81292 Photofinishing	916	729	-20.5%	\$21,327,417	\$17,746,450	-16.8%
81293 Parking lots and garages	1,636	1,607	-1.8%	\$31,339,975	\$31,432,799	0.3%
81299 All other personal services	723	719	-0.6%	\$18,718,391	\$18,977,264	1.4%
81311 Religious organizations	3,373	3,291	-2.4%	\$100,831,811	\$101,018,227	0.2%
81321 Grantmaking and giving services	1,550	1,534	-1.1%	\$65,038,026	\$68,340,544	5.1%
81331 Social advocacy organizations	1,591	1,659	4.3%	\$44,259,867	\$46,066,188	4.1%
81341 Civic and social organizations	5,254	5,171	-1.6%	\$88,068,443	\$86,327,514	-2.0%
81391 Business associations	2,227	2,222	-0.2%	\$89,624,428	\$92,366,856	3.1%
81392 Professional organizations	1,431	1,442	0.8%	\$68,763,377	\$72,707,774	5.7%
81393 Labor unions and similar labor orgs.	1,267	1,229	-3.0%	\$33,757,475	\$33,531,560	-0.7%
81394 Political organizations	174	76	-56.3%	\$6,511,373	\$3,166,872	-51.4%
81399 Other similar organizations	2,449	2,374	-3.1%	\$58,597,672	\$60,425,793	3.1%
81411 Private households	2,736	2,734	-0.1%	\$58,988,951	\$61,007,089	3.4%
Grand Total	66,685	65,693	-1.5%	\$1,755,946,417	\$1,748,014,527	-0.5%

Quarterly Census of Employment and Wages

81 Other services, except public administration

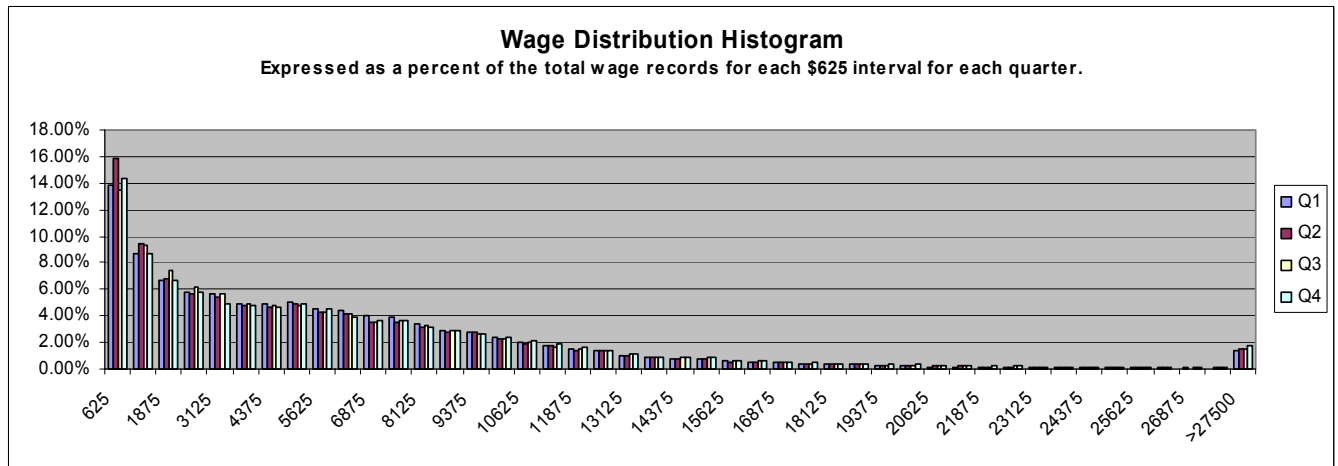
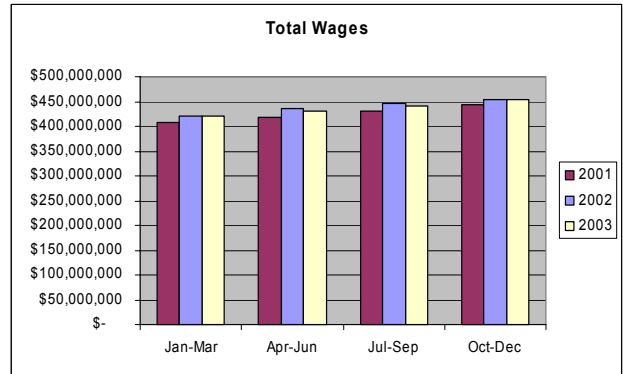
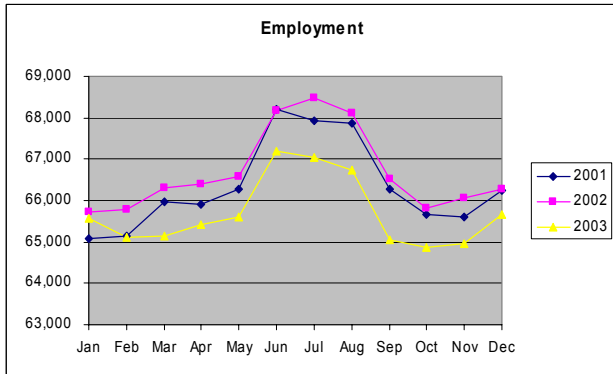
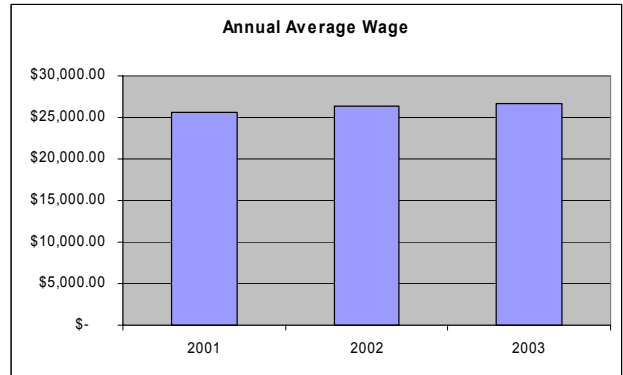
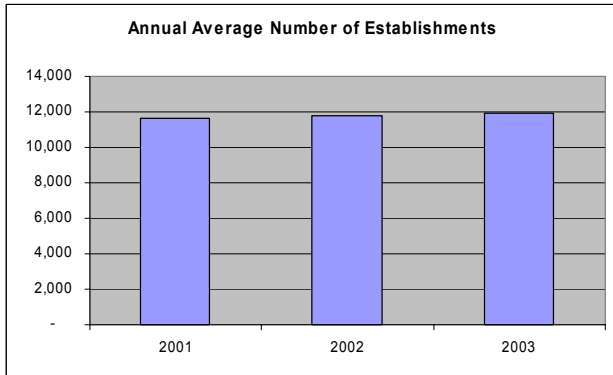
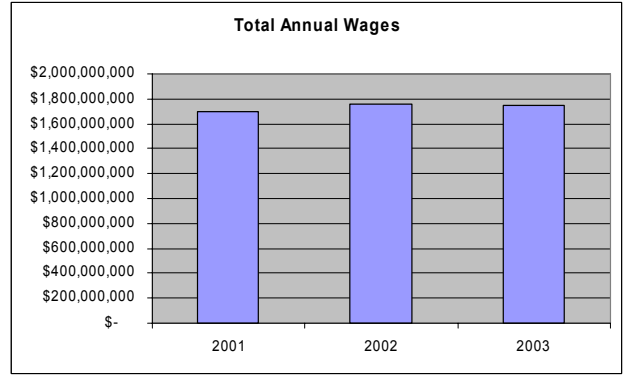
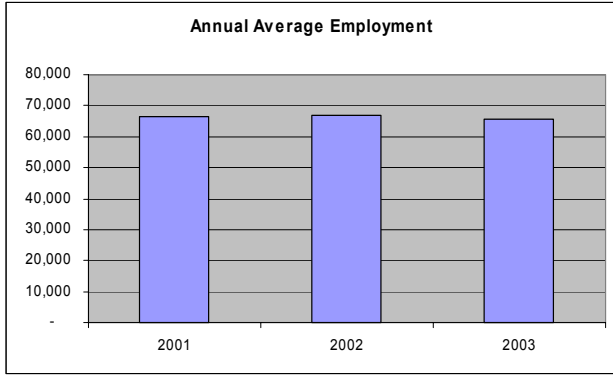

Quarterly Census of Employment and Wages

Federal Government

Annual average employment increased by 299 jobs to average 53,484. The average wage increased by 3.55 percent to \$53,876. Employment had over the year gains through September and then it had losses. This is because of the initial ramp-up of the Transportation Security Administration in late 2002.

Postal service employment decreased again in 2003 with a loss of 541 jobs. This is the fourth consecutive year that postal employment has declined. The average wage rose 1.9 percent to \$46,573.

Hospitals employment increased slowly but steadily in 2003. On a monthly basis, employment steadily declined in 2001 and most of 2002. In late 2002 it began to increase.

Transportation Security Administration (TSA) employment was reclassified from *Transportation program administration* into *Other justice and safety activities*.

Administration of environmental programs was little changed over the year. The average wage increased by 4.1 percent to \$56,397.

Educational services employment declined again this year with a drop of 145 jobs after declining by 195 in 2002. Reporting changes led to the decline.

Denver County employment increased by 2.0 percent to 15,562. El Paso County employment increased by 0.4 percent to 10,301 and Jefferson County decreased by 0.6 percent to 8,541. No other county had over 3,000 jobs.

Notes: The wage distribution chart on the following page only includes records for unemployment insurance claimants who claimed against the Federal Government because the Federal Government does not normally provide this information to the states. Only civilian military employment is included in the QCEW. Hence, troop deployments do not impact the reported employment levels.

3 Digit NAICS	2002 Avg Emp	2003 Avg Emp	% Change	2002 Total Wages	2003 Total Wages	% Change
325 Chemical manufacturing	83	80	-4.0%	\$5,280,756	\$5,462,743	3.4%
339 Miscellaneous manufacturing	524	480	-8.4%	\$25,533,197	\$25,948,061	1.6%
451 Sporting goods, hobby, book & music stores	2	2	22.2%	\$38,993	\$44,954	15.3%
452 General merchandise stores	1,080	937	-13.2%	\$17,293,973	\$15,081,011	-12.8%
454 Nonstore retailers	314	302	-4.0%	\$9,658,863	\$8,944,282	-7.4%
488 Support activities for transportation	710	650	-8.4%	\$76,893,447	\$75,590,155	-1.7%
491 Postal service	14,734	14,194	-3.7%	\$673,538,556	\$661,043,852	-1.9%
511 Publishing industries, except Internet	74	69	-7.1%	\$2,683,853	\$2,796,968	4.2%
519 Other information services	47	43	-7.7%	\$1,789,631	\$1,904,819	6.4%
522 Credit intermediation and related activities	78	77	-2.0%	\$4,654,905	\$4,616,425	-0.8%
524 Insurance carriers and related activities	289	389	34.5%	\$13,887,235	\$17,613,899	26.8%
525 Funds, trusts, and other financial vehicles	6	6	4.2%	\$279,705	\$301,855	7.9%
541 Professional and technical services	1,273	1,270	-0.2%	\$57,075,530	\$59,528,905	4.3%
561 Administrative and support services	-	3	NA	\$-	\$53,075	NA
611 Educational services	1,492	1,347	-9.7%	\$69,396,179	\$62,644,541	-9.7%
621 Ambulatory health care services	193	169	-12.7%	\$10,080,837	\$9,668,799	-4.1%
622 Hospitals	1,694	1,752	3.4%	\$98,565,016	\$112,889,724	14.5%
623 Nursing and residential care facilities	21	34	67.9%	\$763,677	\$1,083,062	41.8%
624 Social assistance	266	240	-9.7%	\$4,647,488	\$4,573,442	-1.6%
712 Museums, historical sites, zoos, and parks	750	722	-3.8%	\$26,420,382	\$25,977,647	-1.7%
713 Amusements, gambling, and recreation	163	174	6.7%	\$4,512,017	\$4,952,372	9.8%
721 Accommodation	68	78	15.2%	\$1,336,882	\$1,533,778	14.7%
722 Food services and drinking places	326	350	7.2%	\$5,314,965	\$5,510,998	3.7%
812 Personal and laundry services	29	33	16.4%	\$1,020,237	\$1,237,911	21.3%
921 Executive, legislative and general gov	2,100	1,956	-6.8%	\$121,218,811	\$118,737,281	-2.0%
922 Justice, public order, and safety activities	2,717	4,313	58.7%	\$167,907,478	\$237,126,233	41.2%
923 Admin. of human resource programs	1,574	1,526	-3.1%	\$97,195,268	\$96,718,150	-0.5%
924 Administration of environmental programs	9,121	9,140	0.2%	\$493,954,277	\$515,457,964	4.4%
925 Community and housing program admin.	355	347	-2.2%	\$25,253,188	\$25,905,951	2.6%
926 Administration of economic programs	4,990	4,638	-7.0%	\$313,114,989	\$318,863,722	1.8%
928 National security and international affairs	8,113	8,165	0.6%	\$437,958,740	\$459,690,922	5.0%
Grand Total	53,185	53,484	0.6%	\$2,767,269,075	\$2,881,503,501	4.1%

Quarterly Census of Employment and Wages

Federal Government

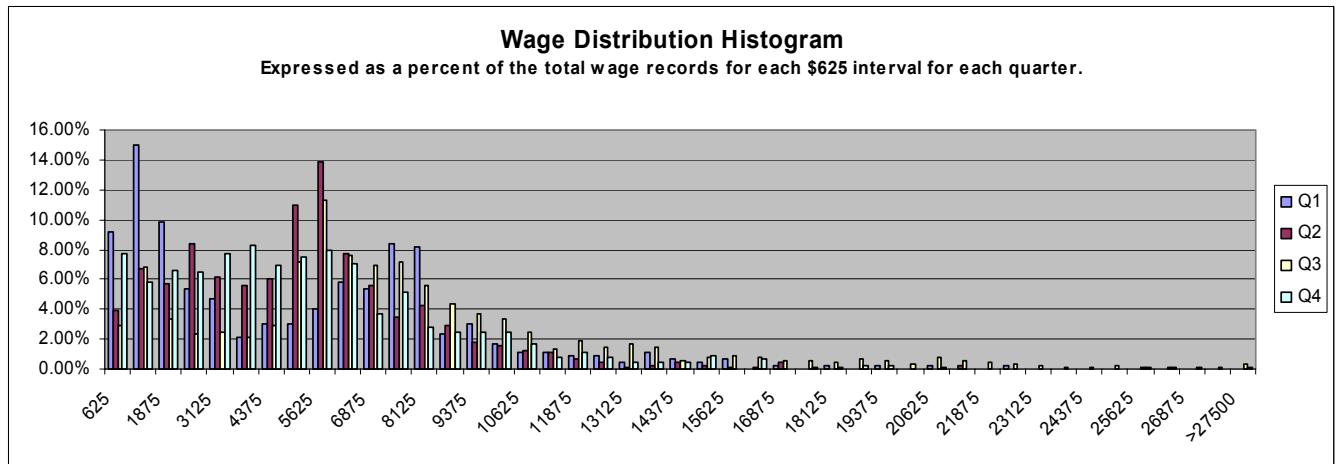
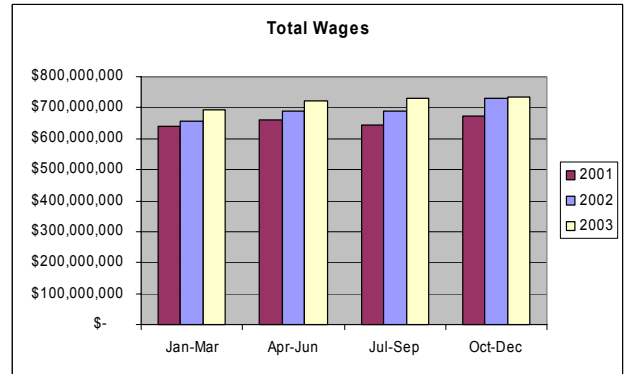
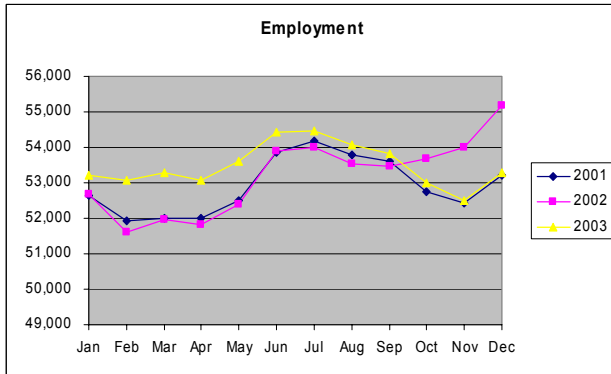
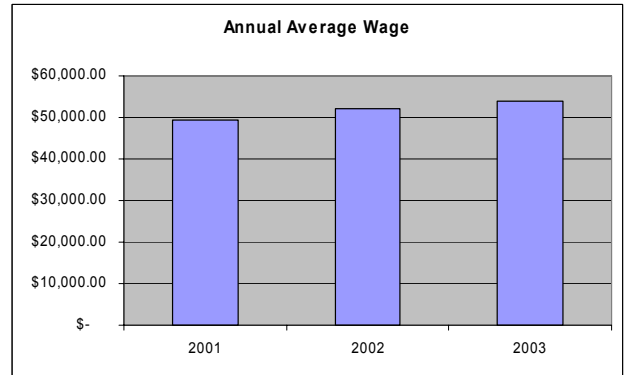
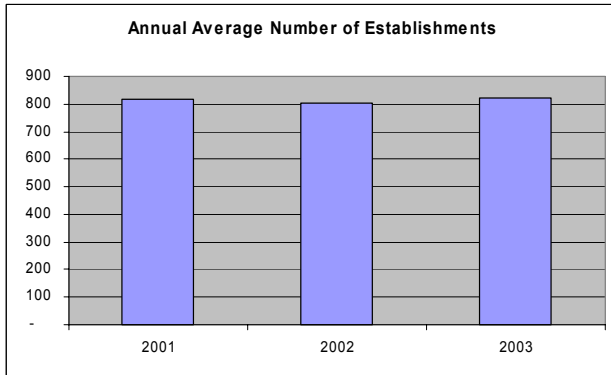
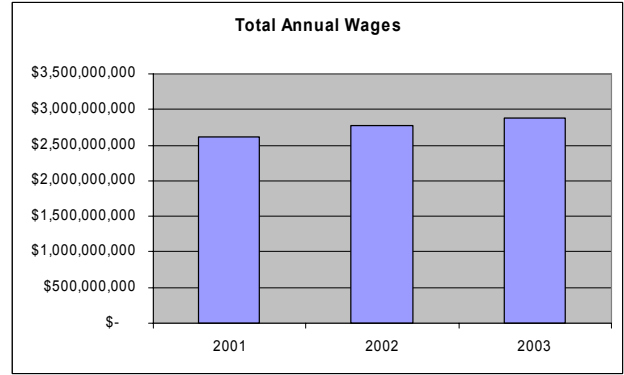
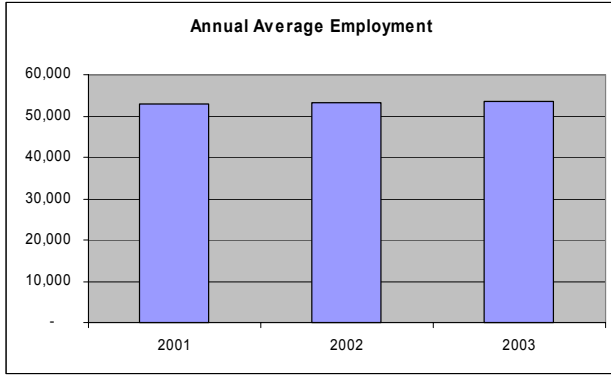

Quarterly Census of Employment and Wages

State Government

State employment reversed a long standing streak of increases with a loss of 743 jobs. The last time that covered employment decreased was in 1996 when work study students were removed from the series. On a monthly basis, the downturn is much more severe. The over the year loss was 1,538. The average wage, which increased by 5.2 percent in 2002, increased by only 1.2 percent in 2003 to average \$43,066. There was an over the year loss in average wages for the fourth quarter. State workers did not receive raises in 2003.

Educational services employment was little changed on an annual basis. On a monthly basis, the industry recorded over the year gains early in the year and losses latter on. The average wage increased by only 0.4 percent to \$40,256.

Justice, public order, and safety activities employment declined for the first time in memory with a loss of 461 jobs to average 11,190. *Courts* had the highest percentage drop and *Correctional institutions* had the largest job loss. Police protection employment increased slightly.

Health care and social assistance employment was essentially unchanged with 7,345 jobs. On a monthly basis, the over the year loss was 1.9 percent or 142 jobs in December. The average wage increased by 2.75 percent to \$40,404.

Administration of economic programs employment decreased by 45 jobs to average 883. The average wage increased by 3.1 percent to \$50,276.

Heavy and civil engineering construction a.k.a. the Department of Transportation, employment increased by 58 jobs to average 3,165. The increase was a result of increased employment levels during the summer months.

Within Denver County, employment declined by 142 jobs to average 20,882. Boulder County was unchanged at 7,891. Larimer County declined by 60 jobs to 7,435. The only other counties to have over 3,000 employees were Jefferson 3,989, Pueblo 3,881, Arapahoe at 3,666 and El Paso at 3,008. The county with the largest decline was Pueblo at 151 and the largest gain was Arapahoe at 199.

5 Digit NAICS	2002 Avg Emp	2003 Avg Emp	% Change	2002 Total Wages	2003 Total Wages	% Change
23622 Commercial building construction	0	-	-100.0%	\$27,691	\$-	-100.0%
23731 Highway, street, and bridge construction	3,107	3,165	1.9%	\$150,694,027	\$155,199,822	3.0%
42412 Office supplies merchant wholesalers	D					
44211 Furniture stores	5	-	-100.0%	\$152,062	\$-	-100.0%
61111 Elementary and secondary schools	217	218	0.2%	\$7,524,509	\$7,766,694	3.2%
61121 Junior colleges	7,748	7,760	0.2%	\$157,497,952	\$155,080,885	-1.5%
61131 Colleges and universities	26,785	26,693	-0.3%	\$1,228,203,944	\$1,232,842,687	0.4%
62211 General medical and surgical hospitals	4,377	4,358	-0.4%	\$179,838,540	\$185,249,325	3.0%
62221 Psychiatric and substance abuse hospitals	1,524	1,384	-9.2%	\$61,129,190	\$57,805,645	-5.4%
62311 Nursing care facilities	512	678	32.4%	\$15,260,302	\$20,757,513	36.0%
62321 Residential mental retardation facilities	946	925	-2.2%	\$33,147,811	\$32,959,346	-0.6%
71211 Museums	D					
92111 Executive offices	79	73	-7.3%	\$3,736,028	\$3,738,243	0.1%
92112 Legislative bodies	260	272	4.9%	\$11,035,094	\$11,711,983	6.1%
92113 Public finance activities	1,396	1,316	-5.7%	\$63,649,504	\$61,232,643	-3.8%
92119 Other general government support	1,173	1,164	-0.7%	\$60,801,565	\$60,611,267	-0.3%
92211 Courts	2,828	2,618	-7.4%	\$115,775,825	\$112,734,987	-2.6%
92212 Police protection	1,251	1,261	0.8%	\$67,241,880	\$68,674,146	2.1%
92213 Legal counsel and prosecution	982	954	-2.9%	\$50,942,384	\$50,548,417	-0.8%
92214 Correctional institutions	6,589	6,356	-3.5%	\$300,100,476	\$295,645,699	-1.5%
92216 Fire protection	D					
92311 Administration of education programs	1,413	1,377	-2.6%	\$57,558,928	\$56,290,574	-2.2%
92312 Administration of public health programs	1,127	1,128	0.1%	\$60,963,964	\$61,935,592	1.6%
92313 Other human resource programs admin.	2,583	2,534	-1.9%	\$126,188,972	\$125,469,192	-0.6%
92412 Administration of conservation programs	1,853	1,818	-1.9%	\$82,418,175	\$81,758,864	-0.8%
92611 Admin. of general economic programs	47	41	-13.4%	\$2,178,284	\$1,945,428	-10.7%
92614 Agricultural market and commodity reg.	357	337	-5.5%	\$13,816,265	\$13,339,175	-3.5%
92615 Licensing & regulating commercial sector	524	505	-3.7%	\$29,282,482	\$29,117,590	-0.6%
92811 National security	89	96	8.1%	\$3,987,647	\$4,381,654	9.9%
Grand Total	67,777	67,034	-1.1%	\$2,883,261,963	\$2,886,874,070	0.1%

Quarterly Census of Employment and Wages

State Government

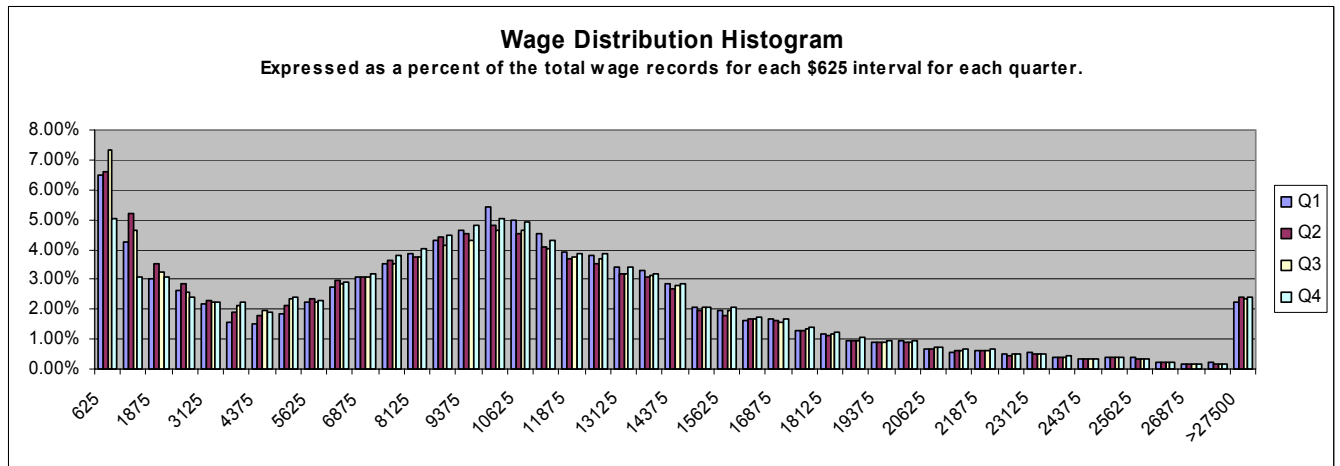
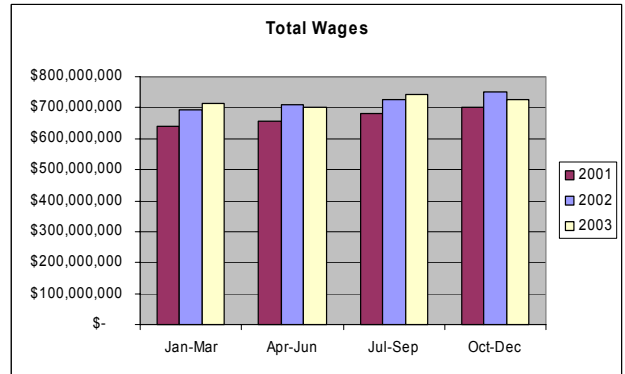
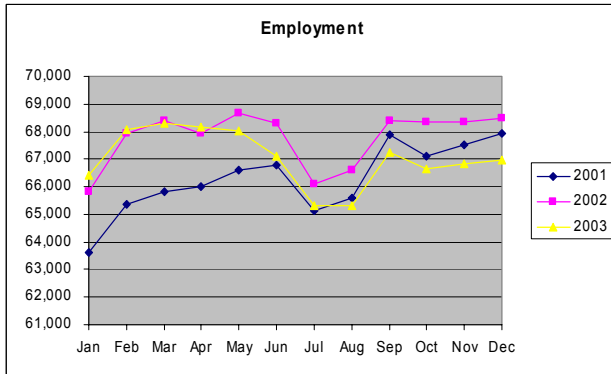
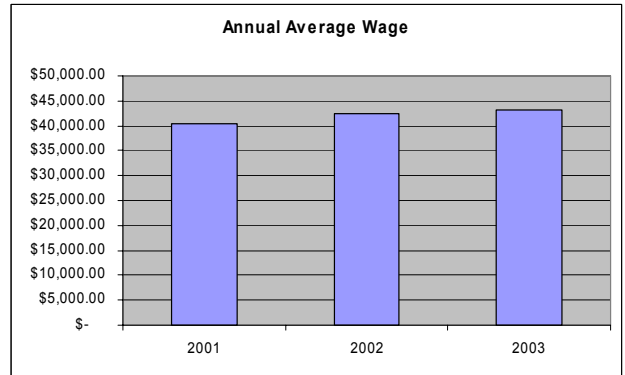
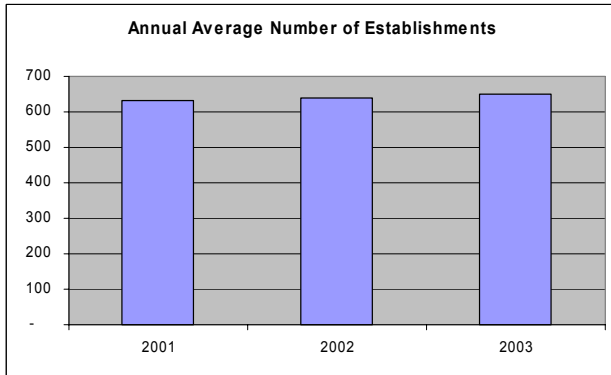
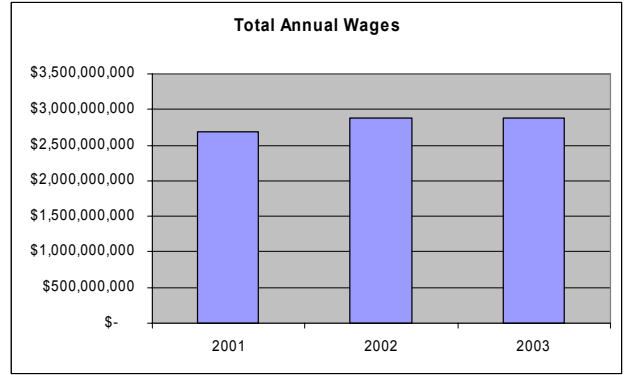
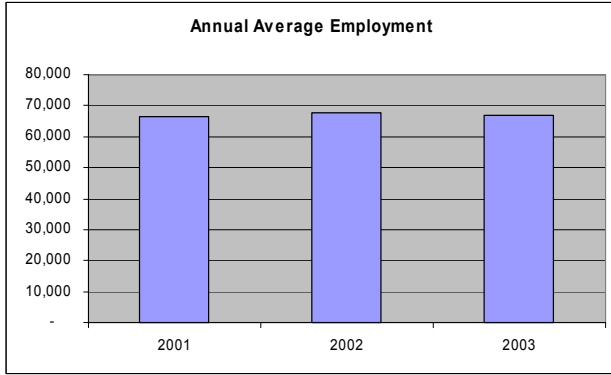

Quarterly Census of Employment and Wages

Local Government

Employment in local government increased on an annual basis despite recording over the year losses toward the end of the year. Growth in local government was constrained by slumping tax revenues and/or TABOR restrictions. The rapid growth in population ceased during the economic downturn which decreased the growth in demand for some local government services.

Educational services employment increased by 910 annually. Employment levels for the start of the 03/04 school year were below those of the previous school year. The average wage increased by 3.4 percent to \$31,618. The largest decline occurred within Denver County with a loss of 545 jobs. The over the year loss in December was 1,332 jobs. El Paso County added the most jobs with an addition of 444 to average 14,684. Douglas County added 281 jobs to average 5,584. Adams County added 258 jobs to average 8,945.

Health care and social services employment gained 375 jobs on an annual average basis to average 11,898. Employment in this sector advanced rapidly throughout 2002, gaining jobs every month. In 2003 employment was unchanged throughout the course of the year. The average wage increased by 4.7 percent to \$37,156.

Hospital employment increased by 311 jobs to average 10,502. The average wage rose by \$1,844 to \$38,603. Employment growth within El Paso County slowed with the addition of 82 jobs versus 266 in 2002. There were 3,591 jobs with an average annual wage of \$38,071. Employment

growth within Denver County slowed with the addition of 194 jobs after adding 310 in 2002. There were 3,308 jobs with an average wage of \$45,697.

The catch all category of *Public Administration* increased by only 222 jobs or 0.3 percent. This sector is very hard to analyze because a great deal of industry detail is not disclosed. Even the county coding can be misleading for municipalities that are within more than one county such as the cities of Englewood or Westminster. The largest decline occurred in Denver County with a loss of 500 jobs to average 12,653. The average wage in Denver increased by 2.5 percent to \$45,512. The largest gain occurred in Arapahoe County with a gain of 134 jobs to average 7,580. The average wage in Arapahoe increased by 3.7 percent to \$43,813.

Utilities employment increased by 161 jobs to average 5,713. The average wage increased by 4.6 percent to \$50,221. *Water supply and irrigation systems* employment increased by 40 jobs to average 2,638.

Transportation and Warehousing employment decreased by 106 jobs to average 2,571. *Transit and ground passenger transportation* increased by 119 jobs to average 2,443. The average wage in *Transit and ground passenger transportation* increased by 2.15 percent to \$42,544.

Note: Most city and county governments only report totals and do not provide the QCEW with employment and wages by industry. School districts are always reported separately but only at the county level.

NAICS Sector	2002 Avg Emp	2003 Avg Emp	% Change	2002 Total Wages	2003 Total Wages	% Change
Agriculture, forestry, fishing and hunting	21	22	4.4%	\$607,134	\$648,997	6.9%
Mining	3	3	0.0%	\$72,265	\$74,854	3.6%
Utilities	5,552	5,713	2.9%	\$266,675,557	\$286,908,516	7.6%
Construction	158	233	47.5%	\$5,945,003	\$8,310,460	39.8%
Manufacturing	22	21	-3.8%	\$525,171	\$513,616	-2.2%
Wholesale trade	0	-	-100.0%	\$91,281	\$-	-100.0%
Transportation and Warehousing	2,678	2,571	-4.0%	\$112,090,246	\$110,265,547	-1.6%
Information	1,590	1,719	8.1%	\$33,679,148	\$37,075,327	10.1%
Finance and insurance	357	390	9.3%	\$19,731,165	\$22,065,368	11.8%
Real estate and rental and leasing	834	884	6.0%	\$28,388,567	\$31,204,795	9.9%
Professional and technical services	D					
Administrative and waste services	18	34	85.4%	\$332,274	\$665,303	100.2%
Educational services	113,822	114,732	0.8%	\$3,480,764,058	\$3,627,611,502	4.2%
Health care and social assistance	11,523	11,898	3.3%	\$408,818,153	\$442,070,900	8.1%
Arts, entertainment, and recreation	4,111	3,803	-7.5%	\$63,346,545	\$55,976,052	-11.6%
Accommodation and food services	D					
Other services, except public administration	537	592	10.2%	\$11,747,717	\$12,625,113	7.5%
Public administration	77,349	77,571	0.3%	\$2,851,886,104	\$2,959,758,179	3.8%
Grand Total	218,585	220,533	0.9%	\$7,284,801,095	\$7,604,550,703	4.4%

Quarterly Census of Employment and Wages

Local Government

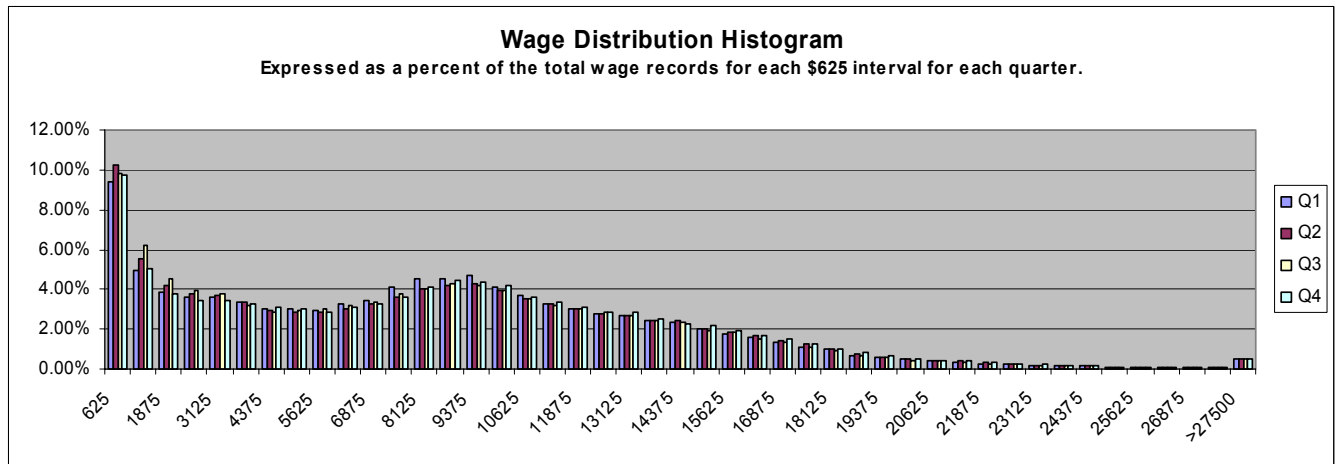
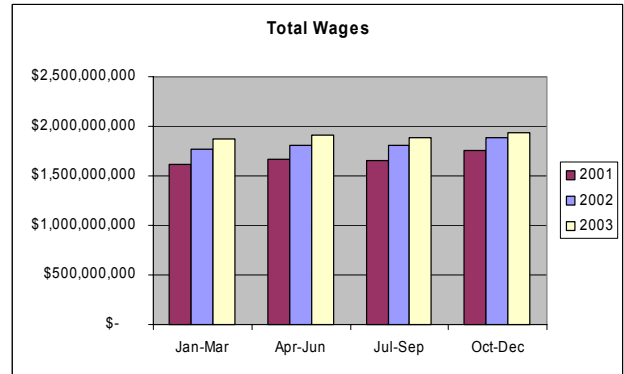
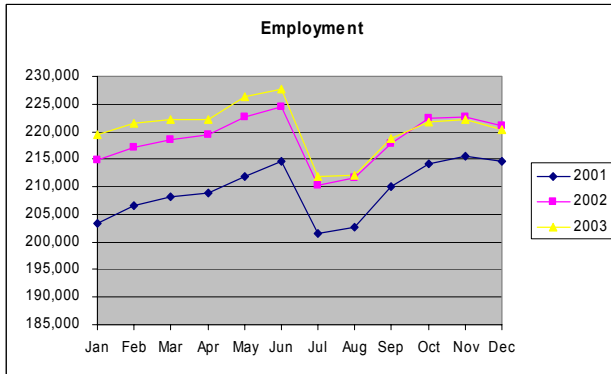
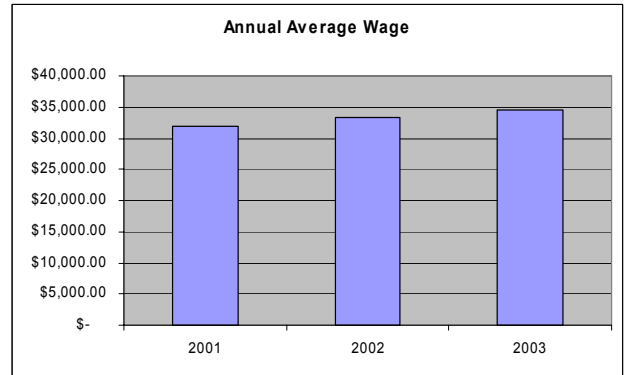
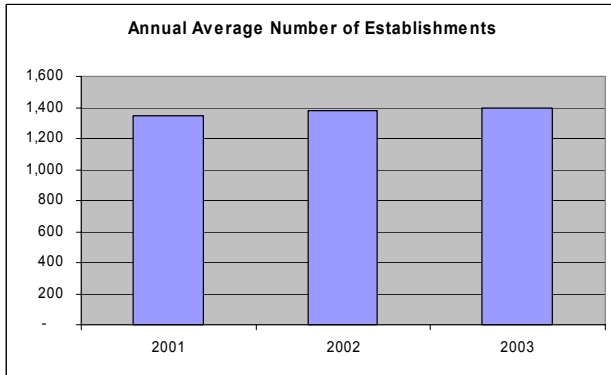
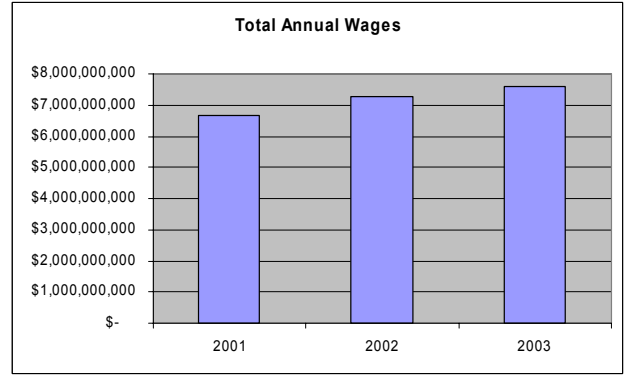
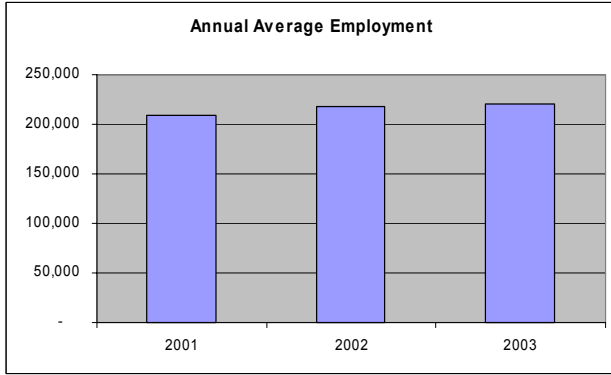

Quarterly Census of Employment and Wages

Percentage Change in Employment

County	FIPS	2003	2002	2001	2000	1999	1998	1997	1996	1995
Adams	001	-2.83%	-1.36%	0.84%	4.38%	6.50%	4.68%	2.92%	2.26%	4.60%
Alamosa	003	2.13%	0.89%	3.86%	1.95%	0.53%	0.26%	3.56%	6.12%	4.92%
Arapahoe	005	-2.22%	-3.28%	0.61%	3.57%	5.16%	4.34%	5.90%	6.35%	5.69%
Archuleta	007	-2.29%	1.46%	4.41%	4.43%	10.60%	9.78%	6.80%	8.84%	12.47%
Baca	009	1.15%	-2.25%	-1.50%	-2.01%	-0.77%	3.25%	4.82%	3.89%	6.83%
Bent	011	3.06%	-12.75%	-6.65%	-2.56%	-2.55%	3.59%	3.52%	-3.22%	2.12%
Boulder	013	-3.69%	-15.37%	2.80%	7.79%	4.96%	3.97%	4.52%	0.19%	3.12%
Broomfield	014	1.46%	Not Applicable							
Chaffee	015	-0.32%	-0.84%	0.61%	4.33%	4.52%	2.49%	4.32%	5.08%	6.87%
Cheyenne	017	0.94%	-0.40%	1.76%	0.82%	-8.28%	6.13%	6.52%	2.92%	1.48%
Clear Creek	019	2.61%	4.77%	-1.62%	-3.24%	-0.46%	4.98%	2.61%	1.60%	8.30%
Conejos	021	0.83%	-2.17%	-7.71%	3.10%	3.41%	0.54%	0.20%	0.68%	6.11%
Costilla	023	3.17%	-5.06%	-1.31%	3.32%	2.13%	1.14%	-11.06%	2.19%	2.85%
Crowley	025	-6.77%	-1.07%	-0.88%	2.26%	27.30%	7.56%	-0.98%	-1.69%	-0.24%
Custer	027	-1.45%	11.01%	2.47%	11.24%	0.53%	4.82%	6.92%	12.42%	15.27%
Delta	029	-0.82%	1.80%	3.28%	2.67%	1.08%	6.26%	4.51%	2.87%	0.32%
Denver	031	-3.01%	-5.00%	-1.52%	2.96%	2.08%	3.51%	3.09%	1.60%	1.61%
Dolores	033	2.76%	-2.47%	0.45%	2.07%	14.47%	8.57%	-3.05%	-2.96%	-5.34%
Douglas	035	2.21%	0.52%	11.66%	15.18%	11.48%	18.39%	22.74%	17.13%	20.54%
Eagle	037	-2.70%	-3.21%	1.05%	3.29%	3.86%	6.32%	9.36%	7.28%	7.32%
Elbert	039	1.36%	7.56%	5.96%	10.44%	15.32%	9.92%	8.56%	9.97%	19.32%
El Paso	041	-1.11%	-2.08%	0.99%	3.43%	4.33%	3.55%	4.51%	5.33%	5.32%
Fremont	043	-1.98%	-3.18%	0.62%	3.70%	2.55%	5.01%	4.21%	4.09%	3.56%
Garfield	045	1.13%	-0.18%	2.77%	6.43%	6.27%	6.08%	4.03%	3.27%	4.67%
Gilpin	047	-7.97%	5.77%	0.05%	10.89%	8.59%	0.00%	-3.80%	-7.41%	12.97%
Grand	049	1.16%	0.49%	2.71%	1.89%	2.76%	6.50%	3.00%	5.20%	7.21%
Gunnison	051	-2.48%	-2.32%	0.32%	0.92%	1.39%	0.92%	4.43%	1.14%	3.67%
Hinsdale	053	-2.05%	-7.86%	-3.34%	17.08%	0.72%	6.90%	4.82%	-1.58%	11.95%
Huerfano	055	-6.04%	6.06%	-0.25%	-1.37%	-5.19%	9.04%	13.66%	9.56%	5.51%
Jackson	057	5.85%	-0.73%	1.47%	7.10%	6.96%	5.10%	2.50%	-2.22%	-12.11%
Jefferson	059	-1.38%	-2.08%	-0.07%	2.79%	2.55%	1.12%	3.74%	1.54%	3.63%
Kiowa	061	-5.41%	-7.41%	-1.29%	0.43%	-4.73%	4.07%	4.71%	-5.91%	-19.11%
Kit Carson	063	-3.26%	-1.27%	-0.03%	-1.16%	3.71%	5.93%	2.57%	2.52%	0.11%
Lake	065	0.10%	-0.62%	1.20%	-6.00%	-3.83%	2.72%	-1.25%	2.36%	14.07%
La Plata	067	1.36%	0.78%	1.00%	3.42%	2.05%	2.53%	2.07%	4.67%	5.62%
Larimer	069	-1.15%	-0.36%	2.29%	5.12%	2.63%	5.11%	3.23%	6.80%	5.46%
Las Animas	071	0.53%	4.37%	4.29%	4.02%	1.88%	8.76%	2.96%	-1.53%	5.84%
Lincoln	073	1.13%	0.66%	2.03%	3.87%	5.02%	0.80%	2.73%	0.05%	-0.05%
Logan	075	-1.31%	-0.13%	1.83%	5.47%	4.82%	-1.06%	0.20%	1.15%	7.19%
Mesa	077	0.48%	2.21%	1.93%	2.52%	3.93%	3.68%	4.73%	5.35%	5.21%
Mineral	079	3.06%	-2.76%	1.73%	9.20%	-0.47%	7.04%	9.64%	4.61%	6.12%
Moffat	081	-1.14%	-0.11%	0.42%	-0.08%	0.00%	-2.05%	0.73%	-0.66%	7.98%
Montezuma	083	-1.04%	-0.43%	-2.06%	0.80%	3.34%	6.22%	-0.08%	3.14%	3.30%
Montrose	085	3.56%	0.50%	1.18%	3.80%	2.91%	1.99%	6.11%	1.37%	4.50%
Morgan	087	2.95%	0.94%	1.08%	0.00%	-0.76%	-0.66%	4.42%	1.48%	4.15%
Otero	089	-1.39%	-0.26%	-3.19%	-0.08%	-1.91%	-0.08%	0.19%	3.13%	4.17%
Ouray	091	0.22%	-0.57%	4.56%	9.86%	2.10%	3.11%	2.21%	0.98%	2.75%
Park	093	-2.55%	0.10%	-0.68%	9.43%	3.25%	6.82%	3.91%	0.99%	17.54%
Phillips	095	-1.57%	-0.06%	2.16%	1.51%	-0.19%	0.69%	7.02%	4.22%	2.60%
Pitkin	097	-0.69%	-2.99%	1.08%	2.19%	-1.52%	1.61%	4.30%	3.06%	0.27%
Prowers	099	-4.45%	-1.74%	-4.83%	-1.48%	3.35%	7.04%	5.70%	1.80%	4.95%
Pueblo	101	-0.51%	-1.21%	-0.84%	0.72%	0.82%	3.13%	5.11%	3.62%	3.99%
Rio Blanco	103	-2.04%	1.82%	3.41%	5.29%	-0.68%	-2.35%	1.59%	-1.49%	-4.71%
Rio Grande	105	5.09%	1.24%	-1.69%	-0.72%	1.37%	0.91%	0.10%	-0.45%	5.17%
Routt	107	-1.77%	0.67%	4.48%	2.92%	3.17%	6.81%	2.48%	4.69%	3.09%
Saguache	109	0.37%	3.51%	-5.82%	-0.48%	2.14%	13.03%	3.65%	1.23%	-2.54%
San Juan	111	7.14%	6.52%	-1.78%	-2.77%	2.85%	16.12%	-1.22%	0.41%	-11.91%
San Miguel	113	-2.52%	-2.74%	2.75%	1.48%	8.11%	3.11%	2.29%	-2.26%	8.26%
Sedgwick	115	-2.92%	2.27%	-2.10%	0.12%	-1.04%	-2.92%	5.95%	-0.94%	3.92%
Summit	117	-4.43%	-2.22%	-1.45%	4.21%	3.43%	3.60%	4.35%	4.25%	5.28%
Teller	119	-2.40%	-2.56%	-1.67%	2.15%	1.75%	2.54%	8.38%	3.16%	14.85%
Washington	121	-1.30%	-3.35%	-1.16%	-3.20%	1.30%	0.49%	1.40%	0.41%	5.89%
Weld	123	0.26%	1.24%	3.14%	3.86%	3.93%	5.31%	3.31%	1.91%	4.95%
Yuma	125	-0.27%	1.64%	2.13%	2.68%	1.87%	2.96%	2.76%	6.59%	7.87%
Unclassified	999	0.64%	-3.25%	-18.12%	-1.51%	5.31%	9.19%	-4.36%	-0.76%	19.41%
Statewide	08	-1.68%	-2.15%	0.67%	3.87%	3.67%	3.98%	4.23%	3.33%	4.31%

Quarterly Census of Employment and Wages

Change in Employment

County	FIPS	2003	2002	2001	2000	1999	1998	1997	1996	1995
Adams	001	(4,073)	(1,983)	1,214	6,071	8,467	5,825	3,535	2,673	5,200
Alamosa	003	160	66	277	137	37	18	240	389	298
Arapahoe	005	(6,130)	(9,372)	1,741	9,792	13,470	10,850	13,926	14,103	11,961
Archuleta	007	(75)	47	136	131	283	238	155	185	232
Baca	009	14	(28)	(19)	(26)	(10)	41	58	45	74
Bent	011	39	(186)	(104)	(41)	(42)	57	54	(51)	33
Boulder	013	(5,772)	(28,403)	5,028	12,991	7,883	6,060	6,613	282	4,410
Broomfield	014	371	25,481	-	-	-	-	-	-	-
Chaffee	015	(20)	(54)	39	264	264	142	236	264	334
Cheyenne	017	7	(3)	13	6	(66)	46	46	20	10
Clear Creek	019	78	136	(47)	(97)	(14)	143	73	44	211
Conejos	021	12	(32)	(123)	48	51	8	3	10	85
Costilla	023	25	(42)	(11)	27	17	9	(98)	19	24
Crowley	025	(75)	(12)	(10)	25	237	61	(8)	(14)	(2)
Custer	027	(14)	96	21	86	4	35	47	75	80
Delta	029	(64)	137	242	192	77	419	289	179	20
Denver	031	(13,199)	(23,105)	(7,144)	13,498	9,278	15,135	12,930	6,593	6,508
Dolores	033	12	(11)	2	9	55	30	(11)	(11)	(21)
Douglas	035	1,408	329	6,607	7,468	5,066	6,855	6,905	4,441	4,417
Eagle	037	(746)	(914)	297	899	1,015	1,563	2,117	1,535	1,437
Elbert	039	47	243	181	287	365	215	171	181	294
El Paso	041	(2,600)	(4,989)	2,354	7,895	9,535	7,544	9,184	10,296	9,762
Fremont	043	(263)	(436)	85	485	326	611	492	460	386
Garfield	045	225	(35)	536	1,167	1,071	980	624	490	669
Gilpin	047	(460)	315	3	536	389	-	(179)	(377)	584
Grand	049	79	33	178	122	173	383	172	283	366
Gunnison	051	(185)	(177)	24	104	68	365	300	76	237
Hinsdale	053	(6)	(25)	(11)	48	2	18	12	(4)	27
Huerfano	055	(129)	122	(5)	(28)	(112)	179	238	152	83
Jackson	057	32	(4)	8	36	33	23	11	(10)	(62)
Jefferson	059	(2,835)	(4,385)	(152)	5,715	5,086	2,209	7,114	2,884	6,575
Kiowa	061	(23)	(34)	(6)	2	(23)	19	21	(28)	(112)
Kit Carson	063	(96)	(38)	(1)	(35)	108	163	69	66	3
Lake	065	2	(12)	23	(122)	(81)	56	(26)	48	251
La Plata	067	294	167	212	703	413	496	397	858	977
Larimer	069	(1,391)	(443)	2,723	5,802	2,908	5,368	3,284	6,483	4,936
Las Animas	071	28	223	210	189	87	372	122	(64)	231
Lincoln	073	24	14	42	77	95	15	50	1	(1)
Logan	075	(112)	(11)	154	435	366	(81)	15	87	508
Mesa	077	248	1,125	963	1,227	1,844	1,666	2,044	2,191	2,029
Mineral	079	14	(13)	8	39	(2)	28	35	16	20
Moffat	081	(54)	(5)	20	(4)	-	(99)	35	(32)	357
Montezuma	083	(94)	(39)	(190)	73	296	519	(7)	254	259
Montrose	085	462	65	151	467	347	233	674	149	468
Morgan	087	326	103	117	-	(83)	(73)	465	153	413
Otero	089	(98)	(18)	(232)	(6)	(142)	(6)	14	225	288
Ouray	091	3	(8)	61	120	25	36	25	11	30
Park	093	(52)	2	(14)	177	59	116	64	16	242
Phillips	095	(26)	(1)	35	24	(3)	11	104	60	36
Pitkin	097	(108)	(482)	172	342	(240)	251	642	443	39
Prowers	099	(261)	(104)	(303)	(94)	206	405	310	96	252
Pueblo	101	(274)	(657)	(464)	392	441	1,640	2,548	1,743	1,850
Rio Blanco	103	(56)	49	89	131	(17)	(60)	40	(38)	(126)
Rio Grande	105	216	52	(72)	(31)	58	38	4	(19)	207
Routt	107	(241)	91	579	366	386	775	276	498	318
Saguache	109	6	55	(97)	(8)	35	189	51	17	(36)
San Juan	111	21	18	(5)	(8)	8	39	(3)	1	(33)
San Miguel	113	(117)	(131)	128	68	344	128	92	(93)	314
Sedgwick	115	(25)	19	(18)	1	(9)	(26)	50	(8)	32
Summit	117	(820)	(421)	(279)	777	611	619	717	673	794
Teller	119	(154)	(169)	(112)	141	113	160	487	178	728
Washington	121	(15)	(40)	(14)	(40)	16	6	17	5	67
Weld	123	190	888	2,181	2,582	2,527	3,239	1,958	1,106	2,735
Yuma	125	(10)	59	75	92	63	97	88	197	218
Unclassified	999	82	(429)	(2,924)	(247)	826	1,309	(650)	(114)	2,440
Statewide	08	(36,248)	(47,317)	14,570	81,479	74,590	77,710	79,261	60,391	74,966

Quarterly Census of Employment and Wages

Percent of Total Employment

County	FIPS	2003	2002	2001	2000	1999	1998	1997	1996	1995
Adams	001	6.61%	6.69%	6.63%	6.62%	6.59%	6.42%	6.37%	6.45%	6.52%
Alamosa	003	0.36%	0.35%	0.34%	0.33%	0.33%	0.35%	0.36%	0.36%	0.35%
Arapahoe	005	12.77%	12.84%	12.99%	13.00%	13.04%	12.85%	12.81%	12.61%	12.25%
Archuleta	007	0.15%	0.15%	0.15%	0.14%	0.14%	0.13%	0.12%	0.12%	0.12%
Baca	009	0.06%	0.06%	0.06%	0.06%	0.06%	0.06%	0.06%	0.06%	0.06%
Bent	011	0.06%	0.06%	0.07%	0.07%	0.08%	0.08%	0.08%	0.08%	0.09%
Boulder	013	7.11%	7.26%	8.39%	8.22%	7.92%	7.82%	7.82%	7.80%	8.05%
Broomfield	014	1.22%	1.18%	0.00%	0.00%	0.00%	0.00%	0.00%	0.00%	0.00%
Chaffee	015	0.30%	0.29%	0.29%	0.29%	0.29%	0.29%	0.29%	0.29%	0.29%
Cheyenne	017	0.04%	0.03%	0.03%	0.03%	0.03%	0.04%	0.04%	0.04%	0.04%
Clear Creek	019	0.14%	0.14%	0.13%	0.13%	0.14%	0.15%	0.15%	0.15%	0.15%
Conejos	021	0.07%	0.07%	0.07%	0.07%	0.07%	0.07%	0.08%	0.08%	0.08%
Costilla	023	0.04%	0.04%	0.04%	0.04%	0.04%	0.04%	0.04%	0.05%	0.05%
Crowley	025	0.05%	0.05%	0.05%	0.05%	0.05%	0.04%	0.04%	0.04%	0.05%
Custer	027	0.05%	0.04%	0.04%	0.04%	0.04%	0.04%	0.04%	0.04%	0.03%
Delta	029	0.36%	0.36%	0.35%	0.34%	0.34%	0.35%	0.34%	0.34%	0.34%
Denver	031	20.10%	20.38%	20.99%	21.45%	21.64%	21.98%	22.08%	22.32%	22.70%
Dolores	033	0.02%	0.02%	0.02%	0.02%	0.02%	0.02%	0.02%	0.02%	0.02%
Douglas	035	3.07%	2.95%	2.87%	2.59%	2.34%	2.17%	1.91%	1.62%	1.43%
Eagle	037	1.27%	1.28%	1.29%	1.29%	1.30%	1.29%	1.27%	1.21%	1.16%
Elbert	039	0.17%	0.16%	0.15%	0.14%	0.13%	0.12%	0.11%	0.11%	0.10%
El Paso	041	10.98%	10.91%	10.91%	10.87%	10.92%	10.85%	10.89%	10.87%	10.66%
Fremont	043	0.61%	0.62%	0.62%	0.62%	0.62%	0.63%	0.62%	0.62%	0.62%
Garfield	045	0.95%	0.92%	0.90%	0.88%	0.86%	0.84%	0.82%	0.83%	0.83%
Gilpin	047	0.25%	0.27%	0.25%	0.25%	0.23%	0.22%	0.23%	0.25%	0.28%
Grand	049	0.32%	0.31%	0.31%	0.30%	0.31%	0.31%	0.30%	0.31%	0.30%
Gunnison	051	0.34%	0.35%	0.35%	0.35%	0.36%	0.37%	0.36%	0.36%	0.37%
Hinsdale	053	0.01%	0.01%	0.01%	0.02%	0.01%	0.01%	0.01%	0.01%	0.01%
Huerfano	055	0.09%	0.10%	0.09%	0.09%	0.10%	0.11%	0.10%	0.09%	0.09%
Jackson	057	0.03%	0.03%	0.03%	0.02%	0.02%	0.02%	0.02%	0.02%	0.02%
Jefferson	059	9.59%	9.56%	9.56%	9.63%	9.73%	9.84%	10.11%	10.16%	10.34%
Kiowa	061	0.02%	0.02%	0.02%	0.02%	0.02%	0.02%	0.02%	0.02%	0.03%
Kit Carson	063	0.13%	0.14%	0.14%	0.14%	0.14%	0.14%	0.14%	0.14%	0.14%
Lake	065	0.09%	0.09%	0.09%	0.09%	0.10%	0.10%	0.11%	0.11%	0.11%
La Plata	067	1.03%	1.00%	0.97%	0.97%	0.98%	0.99%	1.00%	1.03%	1.01%
Larimer	069	5.67%	5.64%	5.54%	5.45%	5.38%	5.44%	5.38%	5.43%	5.26%
Las Animas	071	0.25%	0.25%	0.23%	0.22%	0.22%	0.23%	0.22%	0.22%	0.23%
Lincoln	073	0.10%	0.10%	0.10%	0.09%	0.09%	0.09%	0.10%	0.10%	0.10%
Logan	075	0.40%	0.40%	0.39%	0.38%	0.38%	0.37%	0.39%	0.41%	0.42%
Mesa	077	2.47%	2.42%	2.31%	2.28%	2.31%	2.31%	2.32%	2.30%	2.26%
Mineral	079	0.02%	0.02%	0.02%	0.02%	0.02%	0.02%	0.02%	0.02%	0.02%
Moffat	081	0.22%	0.22%	0.22%	0.22%	0.22%	0.23%	0.25%	0.26%	0.27%
Montezuma	083	0.42%	0.42%	0.41%	0.42%	0.44%	0.44%	0.43%	0.45%	0.45%
Montrose	085	0.63%	0.60%	0.59%	0.58%	0.58%	0.59%	0.60%	0.59%	0.60%
Morgan	087	0.54%	0.51%	0.50%	0.49%	0.51%	0.54%	0.56%	0.56%	0.57%
Otero	089	0.33%	0.33%	0.32%	0.33%	0.35%	0.37%	0.38%	0.40%	0.40%
Ouray	091	0.07%	0.06%	0.06%	0.06%	0.06%	0.06%	0.06%	0.06%	0.06%
Park	093	0.09%	0.09%	0.09%	0.09%	0.09%	0.09%	0.09%	0.09%	0.09%
Phillips	095	0.08%	0.08%	0.08%	0.07%	0.08%	0.08%	0.08%	0.08%	0.08%
Pitkin	097	0.73%	0.72%	0.73%	0.73%	0.74%	0.78%	0.80%	0.80%	0.80%
Prowers	099	0.26%	0.27%	0.27%	0.29%	0.30%	0.30%	0.29%	0.29%	0.29%
Pueblo	101	2.53%	2.50%	2.47%	2.51%	2.59%	2.66%	2.69%	2.66%	2.66%
Rio Blanco	103	0.13%	0.13%	0.12%	0.12%	0.12%	0.12%	0.13%	0.13%	0.14%
Rio Grande	105	0.21%	0.20%	0.19%	0.19%	0.20%	0.21%	0.21%	0.22%	0.23%
Routt	107	0.63%	0.63%	0.61%	0.59%	0.60%	0.60%	0.58%	0.59%	0.59%
Saguache	109	0.08%	0.08%	0.07%	0.08%	0.08%	0.08%	0.07%	0.07%	0.08%
San Juan	111	0.01%	0.01%	0.01%	0.01%	0.01%	0.01%	0.01%	0.01%	0.01%
San Miguel	113	0.21%	0.22%	0.22%	0.21%	0.22%	0.21%	0.21%	0.21%	0.23%
Sedgwick	115	0.04%	0.04%	0.04%	0.04%	0.04%	0.04%	0.05%	0.04%	0.05%
Summit	117	0.84%	0.86%	0.86%	0.88%	0.88%	0.88%	0.88%	0.88%	0.87%
Teller	119	0.30%	0.30%	0.30%	0.31%	0.31%	0.32%	0.32%	0.31%	0.31%
Washington	121	0.05%	0.05%	0.05%	0.06%	0.06%	0.06%	0.06%	0.06%	0.07%
Weld	123	3.43%	3.36%	3.25%	3.17%	3.17%	3.17%	3.13%	3.15%	3.20%
Yuma	125	0.17%	0.17%	0.16%	0.16%	0.16%	0.17%	0.17%	0.17%	0.16%
Unclassified	999	0.61%	0.59%	0.60%	0.74%	0.78%	0.77%	0.73%	0.79%	0.83%
Statewide	08	100.00%	100.00%	100.00%	100.00%	100.00%	100.00%	100.00%	100.00%	100.00%

Quarterly Census of Employment and Wages

Change in Average Wage

County	FIPS	2003	2002	2001	2000	1999	1998	1997	1996	1995	1994
Adams	001	\$817	\$ 270	\$ 1,326	\$ 1,538	\$ 1,657	\$ 1,621	\$ 1,424	\$ 1,066	\$ 497	\$ 374
Alamosa	003	267	932	978	693	758	687	736	603	661	835
Arapahoe	005	1,508	761	(1,256)	3,355	4,372	3,231	1,980	2,181	1,449	950
Archuleta	007	949	218	1,302	1,354	170	615	1,692	541	372	437
Baca	009	659	655	506	137	796	1,069	(116)	496	267	645
Bent	011	748	(2,607)	(629)	2,620	138	262	693	1,428	413	299
Boulder	013	1,506	(274)	(1,252)	5,561	2,175	4,668	2,191	2,526	1,494	731
Broomfield	014	777									
Chaffee	015	488	882	1,167	624	1,241	1,175	535	400	492	290
Cheyenne	017	1,276	233	864	1,464	708	326	2,655	113	709	180
Clear Creek	019	78	1,124	(259)	1,391	1,726	(97)	2,786	(343)	794	1,610
Conejos	021	334	669	605	1,678	729	423	667	617	606	485
Costilla	023	196	1,448	416	1,013	564	(1,373)	(299)	427	37	1,898
Crowley	025	1,502	1,671	845	826	359	364	2,061	1,122	218	150
Custer	027	891	(3)	1,079	1,211	684	1,041	1,390	717	1,738	725
Delta	029	292	1,632	620	1,047	755	425	1,191	(19)	1,132	388
Denver	031	1,276	(1,531)	1,791	4,613	2,231	2,480	1,982	1,627	1,106	306
Dolores	033	39	1,973	166	(574)	1,048	319	27	810	(810)	92
Douglas	035	789	4	2,668	2,781	1,818	2,493	830	826	697	221
Eagle	037	1,241	521	1,307	1,601	1,292	1,661	1,414	1,261	1,058	252
Elbert	039	(67)	242	2,691	2,411	1,252	1,261	339	1,309	545	1,271
El Paso	041	711	289	1,351	2,363	1,262	2,116	1,527	1,270	747	733
Fremont	043	750	790	1,251	1,627	545	810	899	724	1,024	1,018
Garfield	045	447	871	1,114	1,702	1,280	1,969	975	1,047	1,019	874
Gilpin	047	1,134	874	1,830	1,162	1,986	2,346	706	1,278	1,117	228
Grand	049	260	882	908	1,554	1,457	888	631	427	312	653
Gunnison	051	2,245	845	949	1,231	857	548	568	1,272	392	393
Hinsdale	053	1,019	367	1,331	(35)	923	369	471	675	(111)	(80)
Huerfano	055	988	293	683	802	451	1,494	873	609	341	775
Jackson	057	(290)	1,787	584	548	(106)	1,427	(361)	240	(1,664)	(729)
Jefferson	059	858	362	1,625	1,800	1,509	1,126	1,417	1,200	1,233	(14)
Kiowa	061	(1,005)	(238)	2,186	(238)	(184)	872	543	(793)	1,182	613
Kit Carson	063	511	480	1,113	1,025	836	821	977	538	402	570
Lake	065	471	110	520	1,583	339	215	95	565	241	(191)
La Plata	067	1,267	1,279	1,159	1,278	853	940	770	845	898	811
Larimer	069	593	967	855	2,374	842	1,775	1,237	1,182	763	797
Las Animas	071	27	1,561	1,362	856	429	1,654	51	(994)	(2,047)	3,993
Lincoln	073	97	1,628	1,142	623	758	1,504	605	601	611	574
Logan	075	975	520	1,421	827	1,309	744	311	774	549	483
Mesa	077	724	904	1,202	911	756	947	895	535	455	306
Mineral	079	1,294	986	815	123	1,230	(360)	1,351	77	305	319
Moffat	081	1,328	1,082	883	549	581	1,219	(506)	822	(152)	990
Montezuma	083	421	812	1,176	488	(172)	1,360	769	181	841	(65)
Montrose	085	617	993	1,306	860	475	547	801	744	466	874
Morgan	087	7	840	1,508	767	1,047	1,061	431	806	497	1,295
Otero	089	777	726	547	790	788	1,068	709	710	927	81
Ouray	091	4,031	2,242	1,821	1,284	492	1,157	245	559	1,389	1,294
Park	093	91	983	1,256	1,021	2,088	1,748	928	613	630	48
Phillips	095	871	285	(89)	1,247	1,170	(104)	935	774	520	479
Pitkin	097	899	833	(5,782)	9,743	2,689	1,778	942	1,142	490	1,122
Prowers	099	(972)	18	1,954	2,523	726	375	1,103	1,012	595	(22)
Pueblo	101	689	665	1,608	897	637	865	736	489	798	613
Rio Blanco	103	1,165	1,883	1,948	1,277	(406)	255	1,366	223	(513)	615
Rio Grande	105	513	621	1,258	720	1,099	286	363	(549)	490	1,159
Routt	107	676	2,348	768	426	2,051	1,443	824	1,363	198	978
Saguache	109	445	1,046	1,179	1,393	(72)	400	640	63	355	569
San Juan	111	1,338	818	1,371	868	69	823	849	(182)	290	1,007
San Miguel	113	(1,167)	1,100	1,491	1,501	1,201	2,070	723	1,173	941	448
Sedgwick	115	(1,327)	1,814	2,209	688	1,008	742	158	937	103	725
Summit	117	495	115	1,493	1,136	1,444	1,563	1,219	953	469	896
Teller	119	781	1,457	538	1,252	1,398	1,167	999	686	1,155	(30)
Washington	121	647	809	422	617	(704)	2,139	1,056	865	(337)	616
Weld	123	551	1,038	791	1,891	978	1,116	765	1,058	539	749
Yuma	125	1,134	548	1,431	736	263	558	1,387	632	502	653
Unclassified	999	1,640	2,493	3,943	3,394	691	7,300	2,932	1,331	2,887	958
Statewide	08	938	51	787	2,977	1,933	2,200	1,540	1,395	960	481

Quarterly Census of Employment and Wages

Percent of Average Wage

County	FIPS	2003	2002	2001	2000	1999	1998	1997	1996	1995	1994
Adams	001	92.0%	92.2%	91.6%	89.9%	93.3%	93.7%	95.2%	95.3%	96.3%	97.9%
Alamosa	003	63.0%	63.8%	61.5%	60.1%	63.4%	64.8%	67.3%	68.3%	69.6%	69.6%
Arapahoe	005	121.4%	120.4%	118.6%	124.5%	125.5%	119.4%	117.4%	116.8%	114.8%	113.5%
Archuleta	007	60.8%	59.8%	59.3%	57.0%	58.0%	61.0%	63.4%	60.9%	62.0%	62.9%
Baca	009	48.2%	47.7%	46.0%	45.7%	49.2%	49.7%	49.8%	52.9%	53.8%	54.7%
Bent	011	63.9%	63.5%	70.4%	73.6%	72.4%	76.3%	81.0%	82.9%	81.9%	83.4%
Boulder	013	116.9%	115.9%	116.8%	122.6%	117.0%	117.3%	110.3%	108.6%	104.9%	103.0%
Broomfield	014	128.3%	129.4%	0.0%	0.0%	0.0%	0.0%	0.0%	0.0%	0.0%	0.0%
Chaffee	015	61.7%	62.0%	59.7%	57.9%	61.1%	60.9%	61.4%	62.9%	64.6%	65.1%
Cheyenne	017	70.7%	69.1%	68.6%	67.7%	69.3%	71.3%	75.4%	70.2%	73.4%	73.4%
Clear Creek	019	76.7%	78.4%	75.5%	77.8%	80.5%	80.0%	86.2%	81.0%	86.5%	86.6%
Conejos	021	58.2%	58.7%	57.1%	56.6%	56.7%	57.8%	60.6%	61.5%	62.4%	62.4%
Costilla	023	51.3%	52.0%	48.3%	48.2%	49.4%	50.6%	58.9%	63.1%	64.8%	67.0%
Crowley	025	75.9%	73.8%	69.5%	68.7%	72.2%	75.4%	79.8%	76.8%	76.6%	78.6%
Custer	027	58.0%	57.1%	57.2%	55.5%	56.8%	58.1%	58.9%	57.2%	57.5%	52.9%
Delta	029	62.4%	63.2%	58.9%	58.5%	60.6%	61.9%	65.0%	64.3%	67.7%	65.8%
Denver	031	117.8%	117.4%	121.6%	119.3%	116.2%	116.3%	116.5%	115.9%	115.8%	115.8%
Dolores	033	51.5%	52.6%	47.5%	48.1%	53.9%	53.9%	56.8%	59.8%	59.9%	65.1%
Douglas	035	92.9%	93.1%	93.2%	88.0%	87.5%	87.1%	85.2%	86.9%	88.3%	88.9%
Eagle	037	85.6%	84.5%	83.2%	81.5%	83.9%	84.9%	85.6%	85.2%	85.0%	84.1%
Elbert	039	74.3%	76.3%	75.8%	70.1%	69.2%	69.4%	70.3%	72.9%	71.9%	72.4%
El Paso	041	90.9%	91.3%	90.6%	88.9%	89.7%	91.2%	90.8%	90.4%	90.3%	90.8%
Fremont	043	75.9%	75.8%	73.8%	72.0%	73.5%	76.2%	79.1%	80.2%	81.7%	80.8%
Garfield	045	81.4%	82.3%	80.1%	78.8%	80.7%	81.5%	81.0%	81.9%	82.3%	81.4%
Gilpin	047	82.9%	82.0%	79.8%	76.6%	79.8%	78.4%	76.4%	78.0%	77.3%	75.9%
Grand	049	61.5%	62.3%	60.1%	58.9%	59.5%	58.6%	59.9%	60.9%	62.5%	63.6%
Gunnison	051	67.6%	63.4%	61.3%	60.0%	61.6%	62.7%	65.4%	67.0%	65.7%	66.6%
Hinsdale	053	48.4%	46.9%	46.0%	43.4%	47.2%	47.2%	49.4%	50.5%	50.6%	52.8%
Huerfano	055	57.0%	55.8%	55.1%	54.4%	56.8%	58.8%	58.2%	58.2%	59.0%	59.9%
Jackson	057	56.8%	59.0%	54.4%	53.9%	57.0%	60.8%	60.5%	65.0%	67.5%	76.3%
Jefferson	059	100.2%	100.5%	99.6%	97.4%	100.6%	101.9%	105.7%	106.4%	107.4%	106.7%
Kiowa	061	51.8%	55.8%	56.5%	51.8%	57.0%	61.0%	62.5%	64.0%	70.2%	68.3%
Kit Carson	063	58.6%	58.7%	57.5%	55.7%	57.6%	58.4%	60.0%	59.8%	60.9%	61.5%
Lake	065	60.3%	60.5%	60.3%	60.2%	60.8%	63.4%	67.3%	70.6%	72.1%	73.9%
La Plata	067	74.3%	72.8%	69.5%	67.8%	70.0%	71.6%	73.7%	74.9%	75.7%	75.0%
Larimer	069	89.4%	90.0%	87.6%	87.2%	87.8%	90.5%	91.2%	91.7%	92.1%	92.6%
Las Animas	071	61.4%	62.9%	58.8%	56.4%	58.8%	61.0%	60.0%	63.0%	70.0%	80.3%
Lincoln	073	68.4%	69.8%	65.7%	64.0%	67.7%	69.4%	69.5%	71.1%	72.6%	72.9%
Logan	075	65.7%	64.7%	63.5%	61.0%	63.9%	63.6%	65.8%	68.3%	68.9%	69.4%
Mesa	077	74.6%	74.5%	72.3%	70.6%	74.0%	76.1%	78.5%	79.7%	81.8%	83.0%
Mineral	079	52.8%	50.7%	48.1%	46.9%	50.7%	49.9%	54.7%	53.0%	55.4%	56.3%
Moffat	081	82.0%	80.5%	77.8%	77.0%	82.1%	85.2%	87.4%	93.9%	95.7%	99.8%
Montezuma	083	62.1%	62.5%	60.5%	58.6%	62.3%	66.5%	66.9%	67.8%	70.6%	70.0%
Montrose	085	68.0%	68.0%	65.5%	63.4%	66.4%	68.9%	72.1%	73.2%	74.2%	75.1%
Morgan	087	68.1%	69.8%	67.6%	65.0%	68.4%	69.3%	70.8%	73.1%	73.9%	74.8%
Otero	089	59.9%	59.3%	57.5%	57.3%	59.9%	61.1%	62.0%	62.9%	63.5%	62.3%
Ouray	091	76.4%	67.6%	61.8%	58.2%	59.5%	61.6%	62.2%	64.7%	66.0%	63.1%
Park	093	68.2%	69.7%	67.2%	65.2%	67.9%	65.5%	64.5%	64.7%	65.8%	65.8%
Phillips	095	56.4%	55.5%	54.8%	56.2%	57.5%	57.3%	61.8%	61.9%	62.2%	62.5%
Pitkin	097	94.2%	94.1%	92.1%	109.6%	90.6%	87.7%	88.2%	89.7%	90.1%	91.5%
Prowers	099	61.6%	65.6%	65.7%	61.8%	59.8%	61.1%	64.4%	64.0%	63.5%	63.6%
Pueblo	101	73.1%	73.1%	71.4%	68.6%	71.9%	74.3%	76.8%	78.4%	80.6%	80.5%
Rio Blanco	103	81.4%	80.3%	75.5%	71.8%	74.3%	80.0%	85.1%	84.9%	88.4%	93.6%
Rio Grande	105	61.5%	61.7%	60.1%	58.0%	60.9%	61.2%	64.7%	66.9%	72.4%	73.2%
Routt	107	80.0%	80.2%	74.1%	73.6%	78.8%	77.2%	78.0%	79.3%	78.4%	80.5%
Saguache	109	55.6%	55.8%	53.1%	51.1%	51.5%	54.8%	57.5%	58.3%	61.1%	62.0%
San Juan	111	55.9%	53.8%	51.7%	49.1%	50.8%	53.7%	54.9%	54.9%	58.3%	59.4%
San Miguel	113	71.7%	76.6%	73.8%	71.3%	73.2%	73.8%	72.3%	73.7%	73.2%	72.3%
Sedgwick	115	56.0%	60.9%	56.2%	51.5%	53.9%	54.0%	55.5%	58.0%	57.5%	59.2%
Summit	117	70.1%	70.5%	70.3%	67.8%	70.4%	70.1%	70.1%	69.6%	69.6%	70.4%
Teller	119	67.4%	67.0%	63.2%	63.1%	64.9%	64.5%	65.3%	65.4%	66.2%	64.2%
Washington	121	59.1%	58.8%	56.8%	56.9%	60.0%	65.8%	63.5%	63.2%	63.3%	66.9%
Weld	123	81.3%	81.8%	79.2%	78.8%	80.1%	81.9%	84.1%	86.0%	86.5%	87.6%
Yuma	125	60.9%	59.4%	58.1%	55.4%	58.1%	60.8%	63.4%	61.9%	62.8%	63.2%
Unclassified	999	147.3%	146.6%	140.2%	132.6%	134.2%	140.1%	126.1%	122.6%	124.0%	117.5%
Statewide	08	100.0%	100.0%	100.0%	100.0%	100.0%	100.0%	100.0%	100.0%	100.0%	100.0%

Quarterly Census of Employment and Wages

Private Industry Size Class First Quarter, 2003

	Size Class	Reporting Units	March Employment	1Q03 Wages	AWW
COLORADO	0	24,092	0	\$77,965,358	N/A
	1 - 4	72,172	141,367	\$1,237,763,748	\$674
	5 - 9	25,573	169,047	\$1,321,873,448	\$602
	10 - 19	16,563	222,652	\$1,810,783,258	\$626
	20 - 49	11,250	339,776	\$2,868,495,863	\$649
	50 - 99	3,540	241,499	\$2,180,165,598	\$694
	100 - 249	1,853	273,502	\$2,842,751,618	\$800
	250 - 499	414	138,484	\$1,523,413,392	\$846
	500 - 999	133	89,983	\$1,203,649,123	\$1,029
	1000 +	76	139,180	\$1,914,672,537	\$1,058
	Total	155,666	1,755,490	\$16,981,533,943	\$744
AGRICULTURE, FORESTRY, FISHING & HUNTING	0	163	0	\$332,093	N/A
	1 - 4	559	1,228	\$7,191,725	\$450
	5 - 9	254	1,697	\$9,103,062	\$413
	10 - 19	169	2,267	\$12,368,989	\$420
	20 - 49	90	2,628	\$15,483,758	\$453
	50 - 99	30	2,035	\$12,146,109	\$459
	100 - 249	D	D	D	N/A
	250 - 499	D	D	D	N/A
	500 - 999	0	0	\$0	N/A
	1000 +	0	0	\$0	N/A
	Total	1,279	12,275	\$69,206,595	\$434
MINING	0	104	0	\$599,796	N/A
	1 - 4	449	880	\$13,399,932	\$1,171
	5 - 9	134	896	\$14,097,008	\$1,210
	10 - 19	115	1,569	\$25,821,997	\$1,266
	20 - 49	75	2,315	\$36,876,387	\$1,225
	50 - 99	26	1,855	\$37,448,524	
	100 - 249	17	2,534	\$44,039,669	\$1,337
	250 - 499	8	2,499	\$37,092,424	\$1,142
	500 - 999	0	0	\$0	N/A
	1000 +	0	0	\$0	N/A
	Total	928	12,548	\$209,375,737	\$1,284
UTILITIES	0	22	0	\$50,728	N/A
	1 - 4	144	314	\$2,852,919	\$699
	5 - 9	47	320	\$3,949,319	\$949
	10 - 19	33	442	\$7,931,281	\$1,380
	20 - 49	38	1,193	\$18,169,893	\$1,172
	50 - 99	14	936	\$13,875,401	\$1,140
	100 - 249	14	1,995	\$30,718,628	\$1,184
	250 - 499	D	D	D	N/A
	500 - 999	D	D	D	N/A
	1000 +	0	0	\$0	N/A
	Total	318	8,172	\$129,325,560	\$1,217
CONSTRUCTION	0	4,955	0	\$7,590,570	N/A
	1 - 4	9,553	18,946	\$131,708,343	\$535
	5 - 9	2,942	19,142	\$146,418,410	\$588
	10 - 19	1,695	22,734	\$197,514,907	\$668
	20 - 49	1,048	31,129	\$304,584,733	\$753
	50 - 99	278	19,162	\$202,904,803	\$815
	100 - 249	148	21,088	\$231,632,716	\$845
	250 - 499	26	8,465	\$103,887,340	\$944
	500 - 999	4	2,680	\$37,365,157	\$1,072
	1000 +	0	0	\$0	N/A
	Total	20,649	143,346	\$1,363,606,979	\$732

Quarterly Census of Employment and Wages

Private Industry Size Class First Quarter, 2003

	Size Class	Reporting Units	March Employment	1Q03 Wages	AWW
MANUFACTURING	0	626	0	\$6,302,832	N/A
	1 - 4	2,153	4,771	\$36,688,682	\$592
	5 - 9	1,083	7,251	\$59,114,613	\$627
	10 - 19	826	11,160	\$95,055,186	\$655
	20 - 49	715	22,022	\$213,847,494	\$747
	50 - 99	283	19,676	\$19,188,008	\$75
	100 - 249	183	27,941	\$345,130,345	\$950
	250 - 499	39	12,606	\$195,483,672	\$1,193
	500 - 999	28	20,037	\$309,983,992	\$1,190
	1000 +	18	31,609	\$570,856,137	\$1,389
		5,954	157,073	\$2,031,650,961	\$995
WHOLESALE TRADE	0	1,692	0	\$7,789,269	N/A
	1 - 4	6,798	12,129	\$177,808,465	\$1,128
	5 - 9	1,603	10,599	\$129,227,558	\$938
	10 - 19	1,077	14,560	\$178,733,936	\$944
	20 - 49	721	21,779	\$270,005,425	\$954
	50 - 99	181	12,121	\$155,890,111	\$989
	100 - 249	82	11,659	\$180,227,954	\$1,189
	250 - 499	12	3,788	\$54,916,648	\$1,115
	500 - 999	9	5,720	\$95,811,060	\$1,288
	1000 +	0	0	0	N/A
	Total	12,175	92,355	\$1,250,410,426	\$1,041
RETAIL TRADE	0	1,930	0	\$5,407,695	N/A
	1 - 4	6,639	15,531	\$82,107,580	\$407
	5 - 9	4,818	32,318	\$158,817,138	\$378
	10 - 19	2,611	34,116	\$180,537,330	\$407
	20 - 49	1,390	42,074	\$253,173,984	\$463
	50 - 99	546	38,309	\$273,462,769	\$549
	100 - 249	341	49,227	\$330,066,921	\$516
	250 - 499	58	19,772	\$114,358,549	\$445
	500 - 999	6	3,224	\$18,551,119	\$443
	1000 +	0	0	0	N/A
	Total	18,339	234,571	\$1,416,483,085	\$465
TRANSPORTATION & WAREHOUSING	0	640	0	\$1,047,226	N/A
	1 - 4	1,488	2,855	\$22,222,851	\$599
	5 - 9	449	2,965	\$23,269,541	\$604
	10 - 19	368	4,982	\$36,383,265	\$562
	20 - 49	303	9,261	\$73,372,637	\$609
	50 - 99	114	7,678	\$62,464,725	\$626
	100 - 249	56	8,243	\$74,001,272	\$691
	250 - 499	17	5,589	\$52,653,214	\$725
	500 - 999	8	5,644	\$46,678,590	\$636
	1000 +	4	14,033	\$165,222,797	\$906
	Total	3,447	61,250	\$557,316,118	\$700
INFORMATION	0	616	0	\$5,732,312	N/A
	1 - 4	1,716	3,174	\$45,985,121	\$1,114
	5 - 9	492	3,225	\$42,481,871	\$1,013
	10 - 19	359	4,856	\$59,786,073	\$947
	20 - 49	299	9,237	\$124,975,263	\$1,041
	50 - 99	132	8,723	\$129,552,843	\$1,142
	100 - 249	115	18,554	\$330,179,311	\$1,369
	250 - 499	34	11,380	\$170,711,069	\$1,154
	500 - 999	9	6,184	\$161,479,686	\$2,009
	1000 +	11	20,405	\$378,630,174	\$1,427
	Total	3,783	85,738	\$1,449,513,723	\$1,300

Quarterly Census of Employment and Wages

Private Industry Size Class First Quarter, 2003

	Size Class	Reporting Units	March Employment	1Q03 Wages	AWW
FINANCE & INSURANCE	0	1,098	0	\$4,925,150	N/A
	1 - 4	5,354	10,507	\$130,137,559	\$953
	5 - 9	1,501	9,822	\$131,799,746	\$1,032
	10 - 19	941	12,732	\$191,117,572	\$1,155
	20 - 49	568	17,557	\$278,037,853	\$1,218
	50 - 99	140	9,592	\$171,322,314	\$1,374
	100 - 249	85	13,384	\$223,682,537	\$1,286
	250 - 499	36	12,858	\$209,508,560	\$1,253
	500 - 999	15	9,008	\$134,587,555	\$1,149
	1000 +	5	7,261	\$134,411,494	\$1,424
	Total	9,743	102,721	\$1,609,530,340	\$1,205
REAL ESTATE RENTAL & LEASING	0	1,375	0	\$1,544,282	N/A
	1 - 4	4,994	9,383	\$67,071,381	\$550
	5 - 9	1,255	8,185	\$60,049,722	\$564
	10 - 19	715	9,320	\$71,874,185	\$593
	20 - 49	283	8,257	\$82,883,947	\$772
	50 - 99	77	5,287	\$53,742,099	\$782
	100 - 249	28	4,060	\$52,321,640	\$991
	250 - 499	5	1,459	\$12,870,257	\$679
	500 - 999	0	0	\$0	N/A
	1000 +	0	0	\$0	N/A
	Total	8,732	45,951	\$402,357,513	\$674
PROFESSIONAL & TECHNICAL SVCS	0	4,302	0	\$13,234,490	N/A
	1 - 4	12,860	22,524	\$233,068,120	\$796
	5 - 9	2,563	16,667	\$188,118,578	\$868
	10 - 19	1,460	19,555	\$245,008,739	\$964
	20 - 49	803	23,879	\$352,040,487	\$1,134
	50 - 99	253	16,827	\$288,694,332	\$1,320
	100 - 249	108	15,458	\$250,984,073	\$1,249
	250 - 499	32	10,401	\$170,852,981	\$1,264
	500 - 999	11	7,806	\$158,685,606	\$1,564
	1000 +	4	6,821	\$136,053,640	\$1,534
	Total	22,396	139,938	\$2,036,741,046	\$1,120
MANAGEMENT OF COMPANIES & ENTERPRISES	0	118	0	\$6,916,753	N/A
	1 - 4	446	860	\$24,722,175	\$2,211
	5 - 9	141	940	\$23,898,120	\$1,956
	10 - 19	110	1,544	\$29,260,764	\$1,458
	20 - 49	98	2,994	\$51,100,656	\$1,313
	50 - 99	50	3,502	\$69,785,850	\$1,533
	100 - 249	24	3,673	\$99,808,239	\$2,090
	250 - 499	9	3,149	\$62,187,131	\$1,519
	500 - 999	D	D	D	N/A
	1000 +	D	D	D	N/A
	Total	999	20,077	\$410,770,269	\$1,574
ADMINISTRATIVE & WASTE SERVICES	0	1,933	0	\$5,471,500	N/A
	1 - 4	3,770	7,390	\$57,727,024	\$601
	5 - 9	1,182	7,817	\$50,720,239	\$499
	10 - 19	831	11,219	\$81,003,075	\$555
	20 - 49	621	18,993	\$134,153,967	\$543
	50 - 99	263	17,968	\$111,329,908	\$477
	100 - 249	186	28,600	\$195,249,335	\$525
	250 - 499	38	12,838	\$94,004,020	\$563
	500 - 999	13	9,718	\$48,295,787	\$382
	1000 +	4	5,576	\$75,707,923	\$1,044
	Total	8,841	120,119	\$853,662,778	\$547

Quarterly Census of Employment and Wages

Private Industry Size Class First Quarter, 2003

	Size Class	Reporting Units	March Employment	1Q03 Wages	AWW
EDUCATIONAL SERVICES	0	326	0	\$881,739	N/A
	1 - 4	760	1,358	\$10,976,486	\$622
	5 - 9	230	1,510	\$9,428,830	\$480
	10 - 19	165	2,251	\$12,626,908	\$431
	20 - 49	142	4,275	\$25,920,684	\$466
	50 - 99	57	3,887	\$28,525,787	\$565
	100 - 249	17	2,420	\$18,534,563	\$589
	250 - 499	4	1,257	\$11,831,198	\$724
	500 - 999	D	D	D	N/A
	1000 +	D	D	D	N/A
	Total	1,705	22,596	\$164,883,355	\$561
HEALTH CARE & SOCIAL ASSISTANCE	0	780	0	\$3,748,211	N/A
	1 - 4	4,639	9,944	\$91,620,095	\$709
	5 - 9	2,498	16,394	\$139,619,542	\$655
	10 - 19	1,477	19,857	\$172,746,136	\$669
	20 - 49	984	29,275	\$262,558,565	\$690
	50 - 99	325	22,738	\$158,604,864	\$537
	100 - 249	221	32,478	\$254,023,316	\$602
	250 - 499	42	13,950	\$101,715,011	\$561
	500 - 999	16	10,365	\$103,933,939	\$771
	1000 +	18	31,639	\$307,055,341	\$747
	Total	11,000	186,640	\$1,595,625,020	\$658
ARTS ENTERTAINMENT & RECREATION	0	575	0	\$1,219,485	N/A
	1 - 4	833	1,556	\$10,167,111	\$503
	5 - 9	277	1,820	\$7,759,307	\$328
	10 - 19	201	2,750	\$23,961,994	\$670
	20 - 49	200	6,039	\$54,932,455	\$700
	50 - 99	91	6,124	\$26,863,267	\$337
	100 - 249	43	6,656	\$55,901,431	\$646
	250 - 499	13	5,091	\$39,472,596	\$596
	500 - 999	5	3,248	\$14,658,447	N/A
	1000 +	5	8,916	\$51,464,323	N/A
	Total	2,243	42,200	\$286,400,416	\$522
ACCOMMODATION & FOOD SERVICES	0	1,146	0	\$3,119,596	N/A
	1 - 4	2,171	5,366	\$17,755,738	\$255
	5 - 9	1,970	13,400	\$39,179,059	\$225
	10 - 19	2,423	33,947	\$102,745,404	\$233
	20 - 49	2,492	75,917	\$238,248,105	\$241
	50 - 99	591	39,023	\$141,285,146	\$279
	100 - 249	137	18,697	\$83,602,432	\$344
	250 - 499	28	9,019	\$54,114,033	\$462
	500 - 999	3	2,048	\$13,110,098	N/A
	1000 +	3	5,237	\$27,552,349	N/A
	Total	10,964	202,654	\$720,711,960	\$274
OTHER SERVICES	0	1,507	0	\$1,925,775	N/A
	1 - 4	6,763	12,546	\$72,425,033	\$444
	5 - 9	2,130	14,055	\$84,634,323	\$463
	10 - 19	987	12,791	\$86,305,517	\$519
	20 - 49	380	10,952	\$78,129,570	\$549
	50 - 99	89	6,056	\$43,078,738	\$547
	100 - 249	36	4,940	\$31,936,207	\$497
	250 - 499	7	2,455	\$11,197,587	\$351
	500 - 999	D	D	D	N/A
	1000 +	D	D	D	N/A
	Total	11,900	65,137	\$421,521,336	\$498
	Total	326	0	\$881,739	N/A

Adams Workforce Development Region

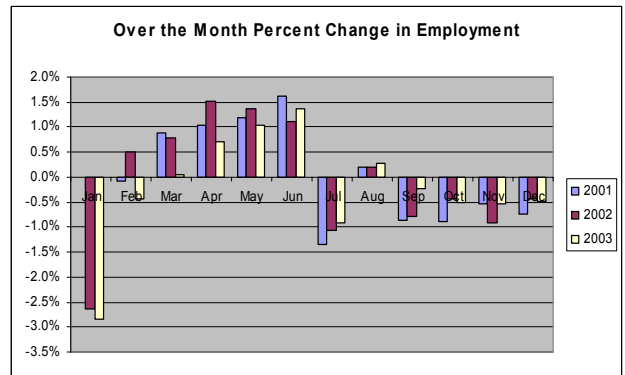
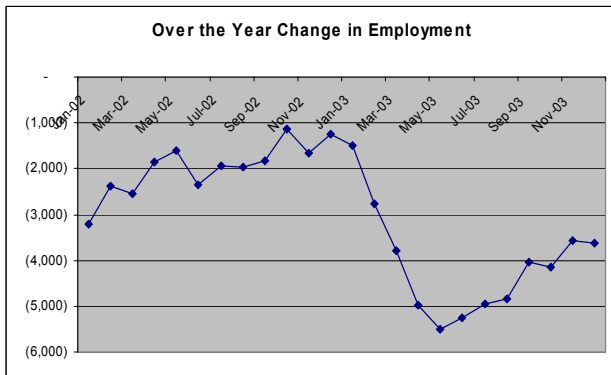
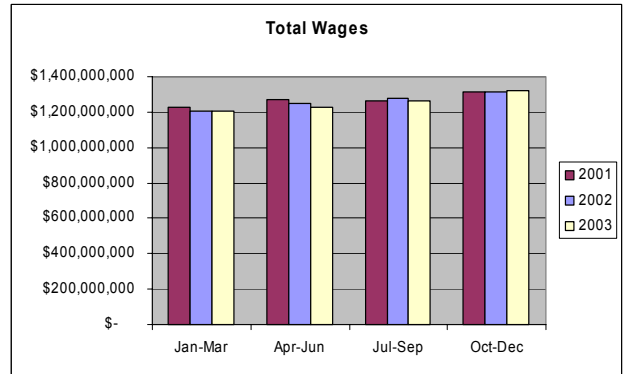
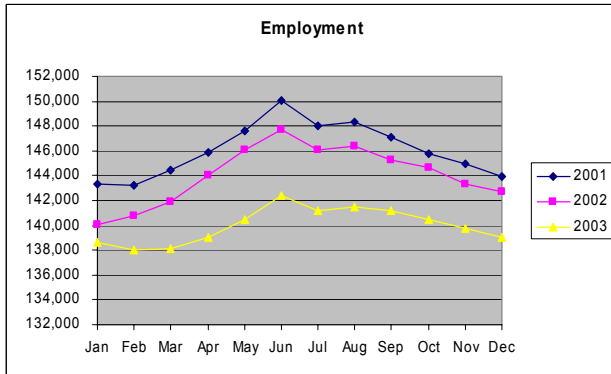
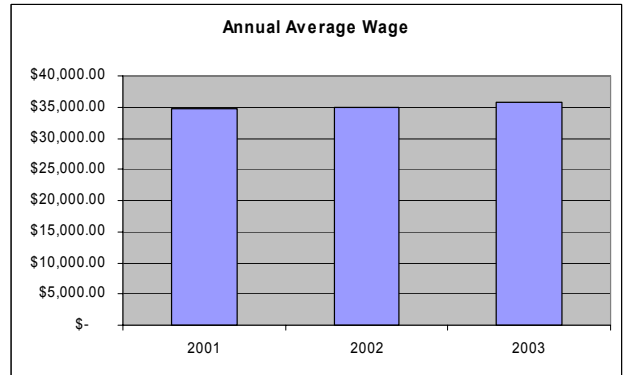
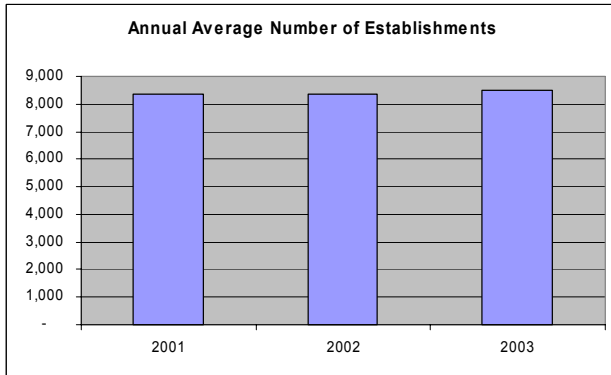
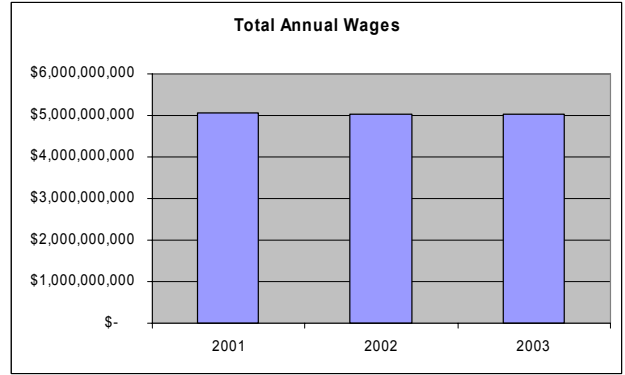
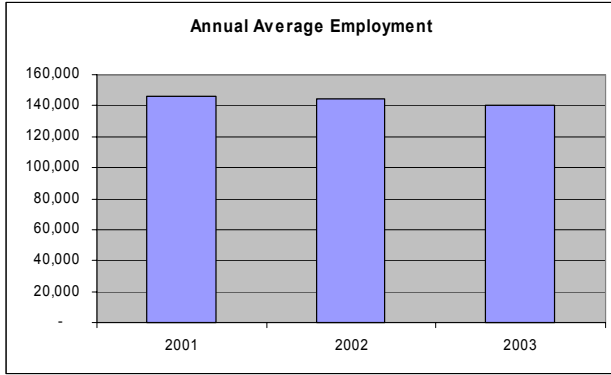

Arapahoe Douglas Workforce Development Region

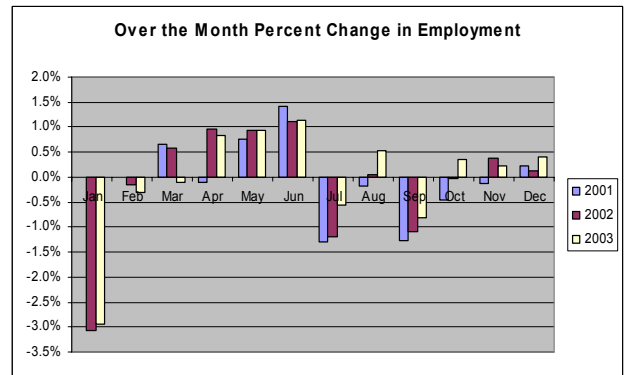
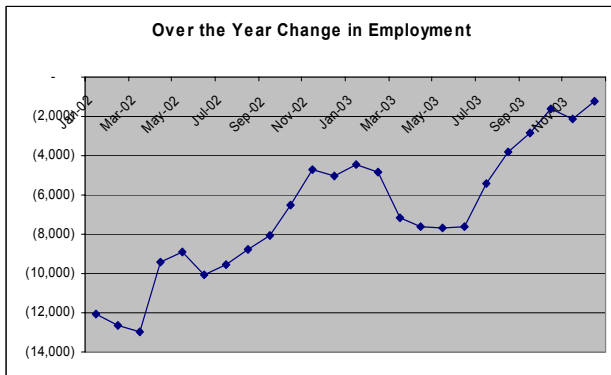
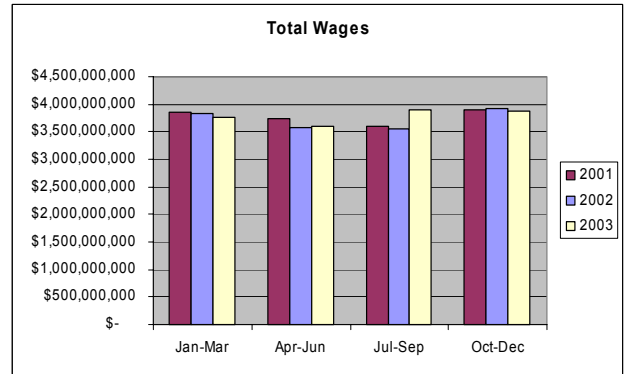
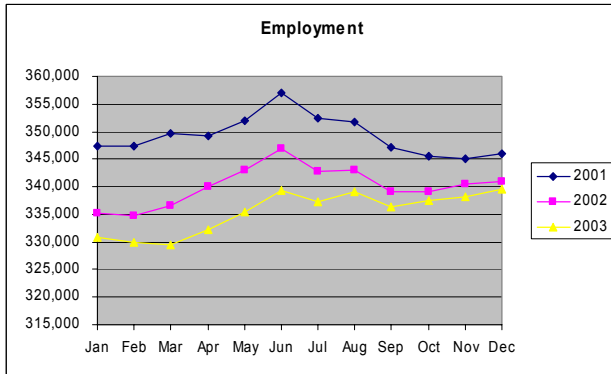
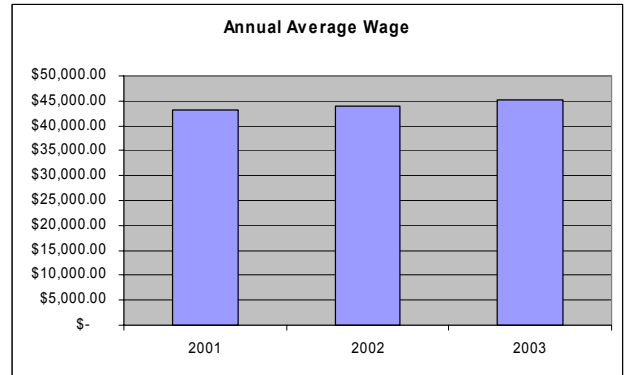
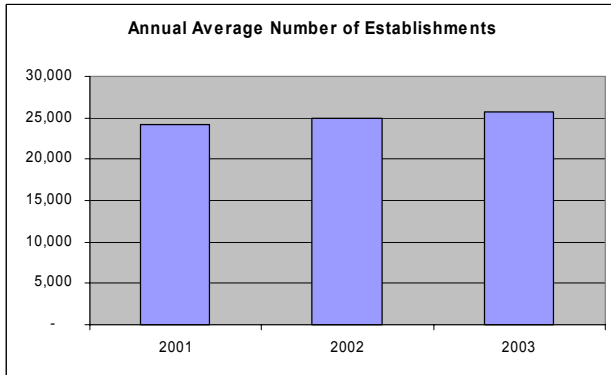
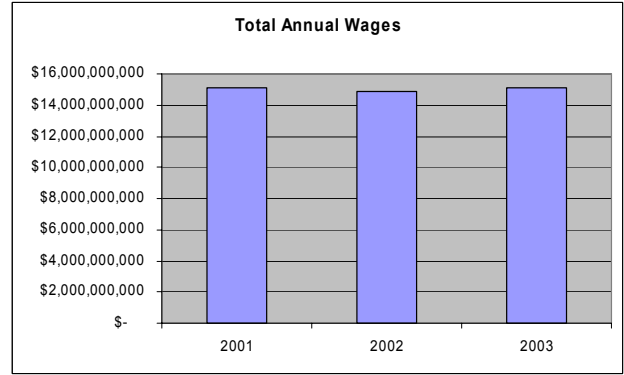
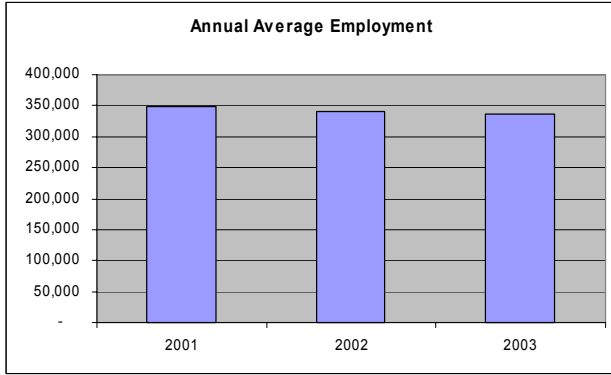

Boulder Broomfield Workforce Development Region

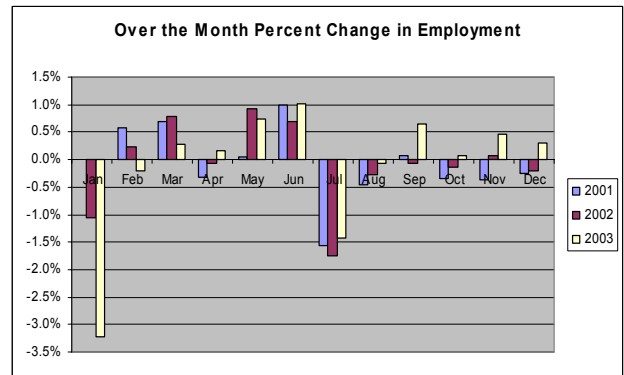
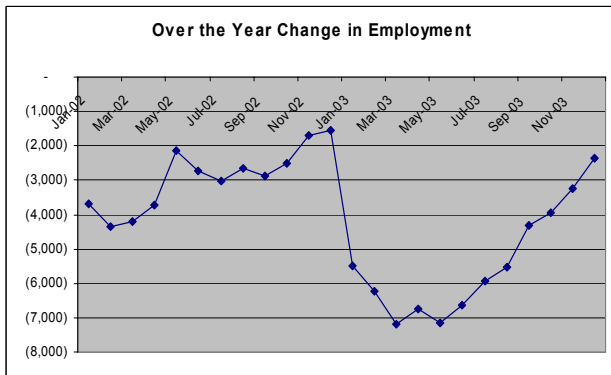
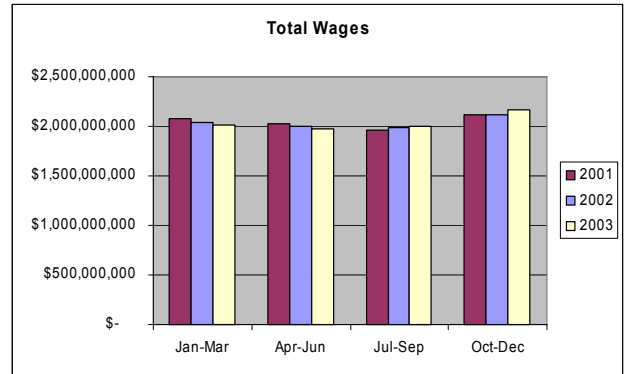
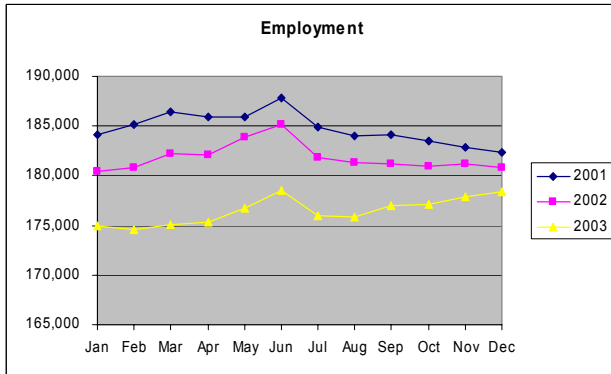
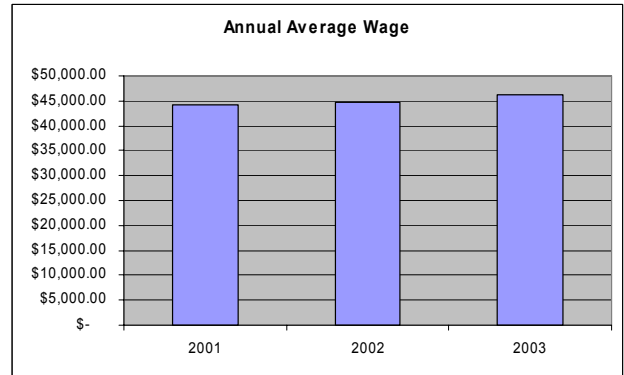
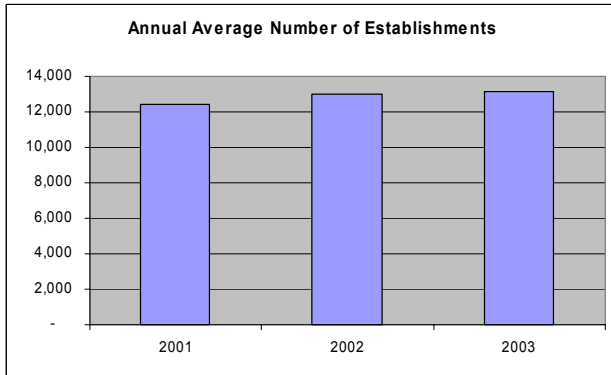
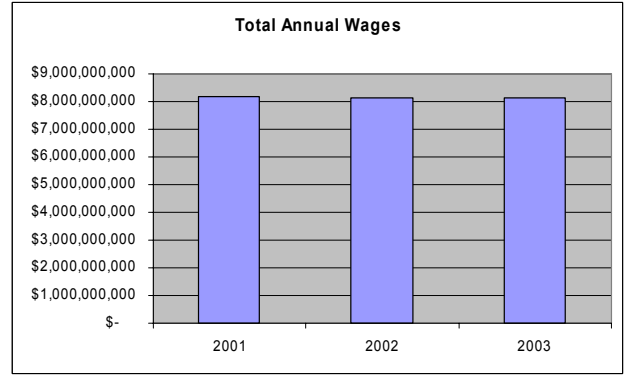
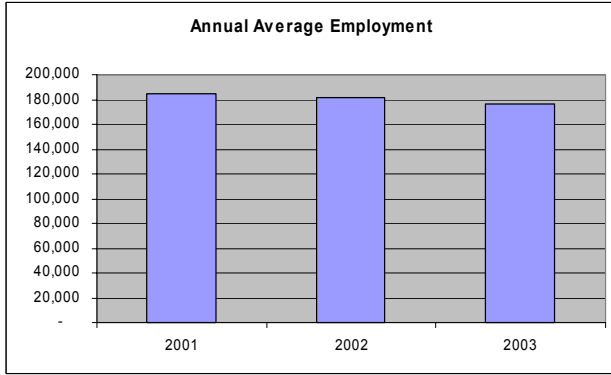

Denver Workforce Development Region

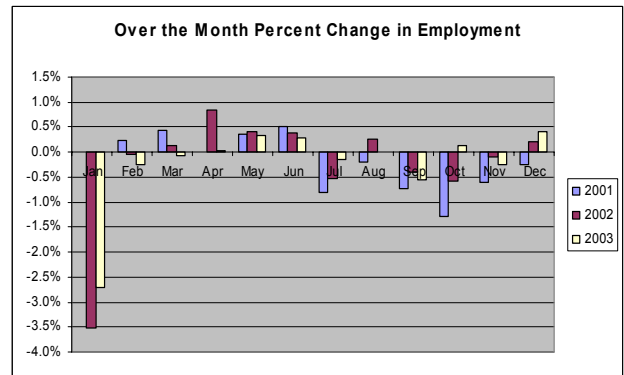
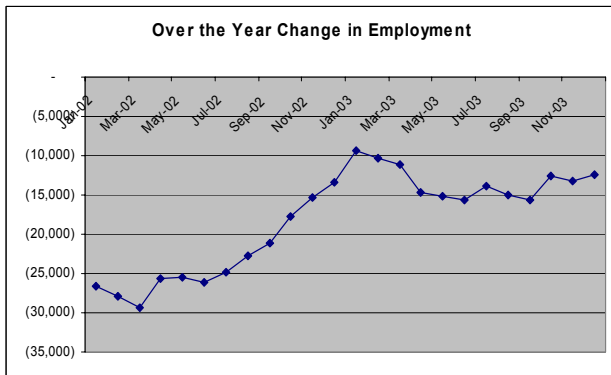
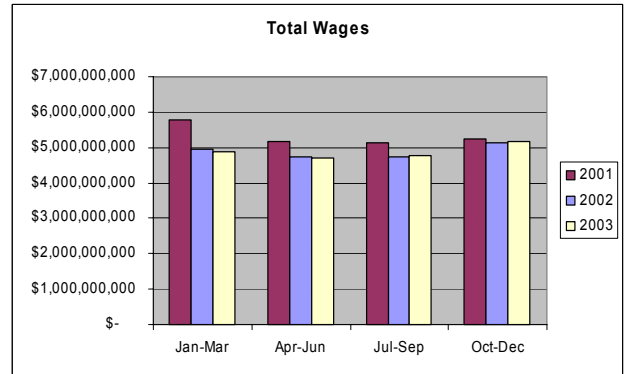
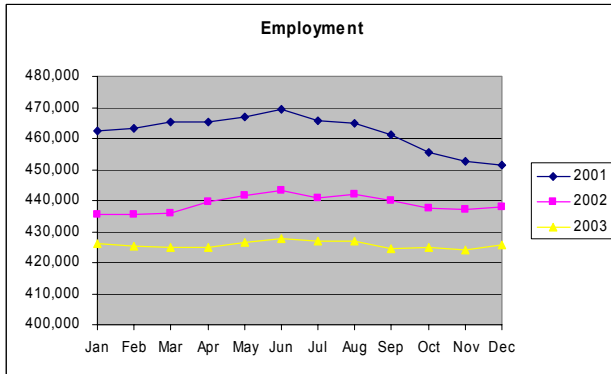
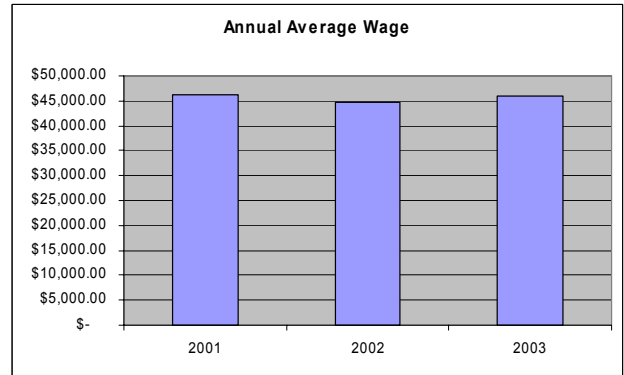
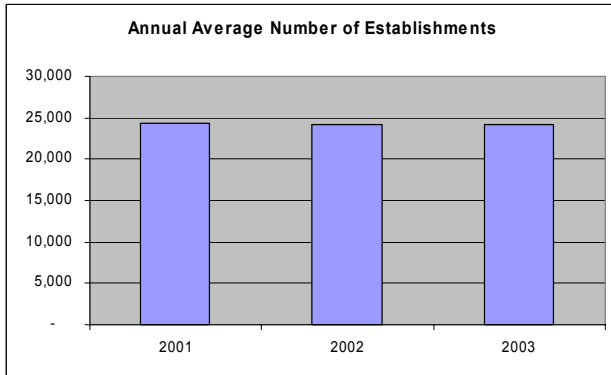
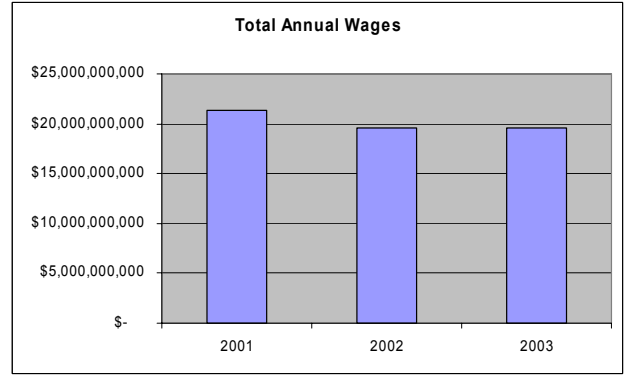
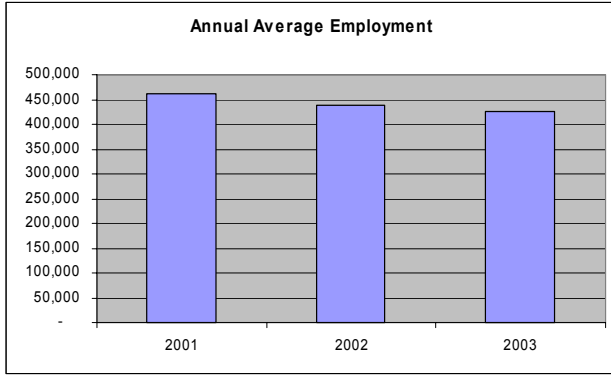

Eastern Workforce Development Region (Cheyenne, Elbert, Kit Carson, Lincoln, Logan, Morgan, Phillips, Sedgwick, Washington and Yuma Counties)

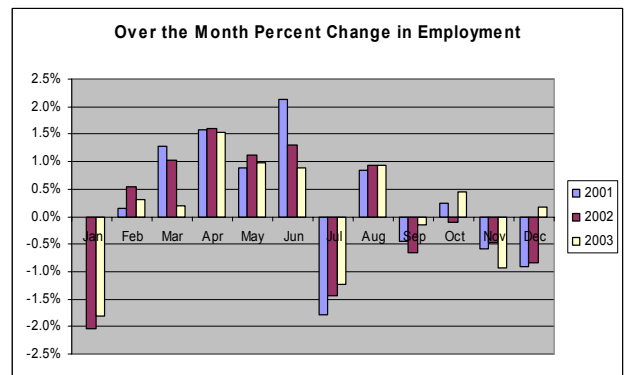
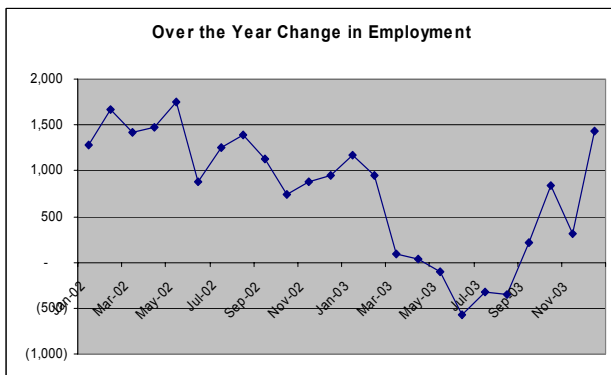
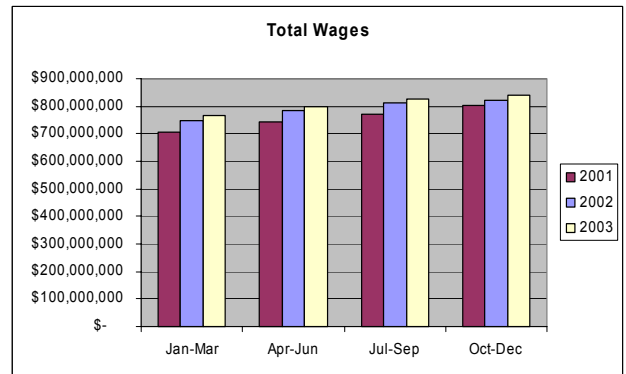
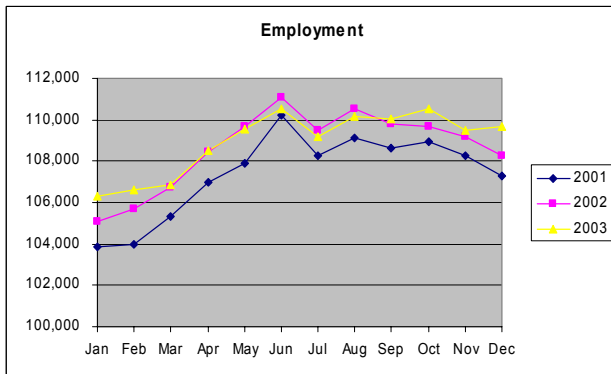
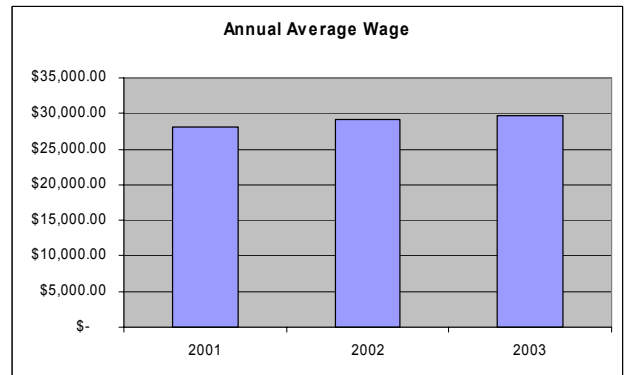
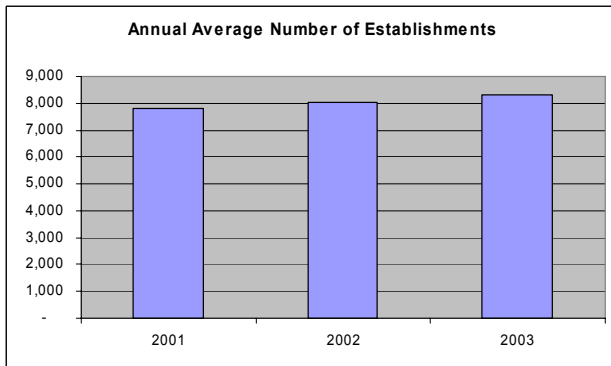
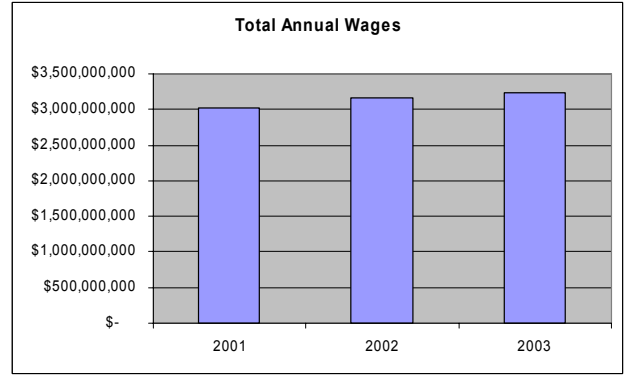
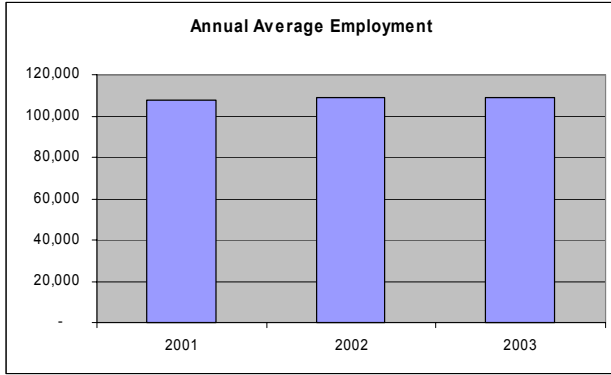

Pikes Peak Workforce Development Region (El Paso and Teller Counties)

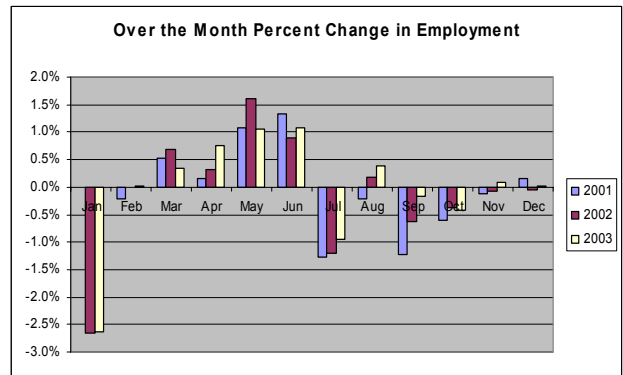
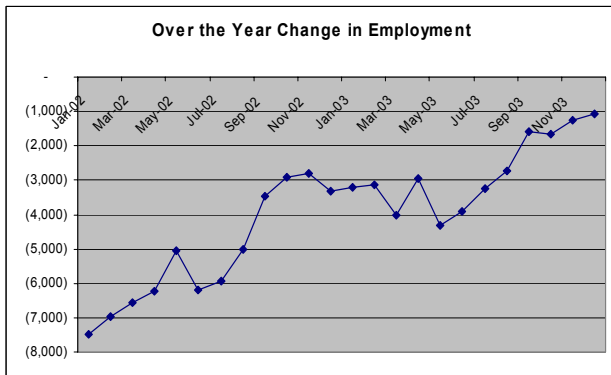
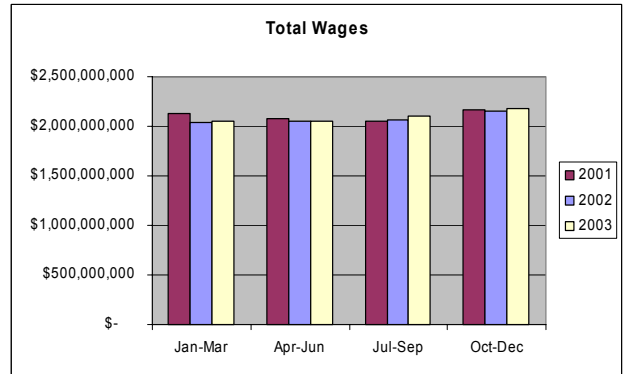
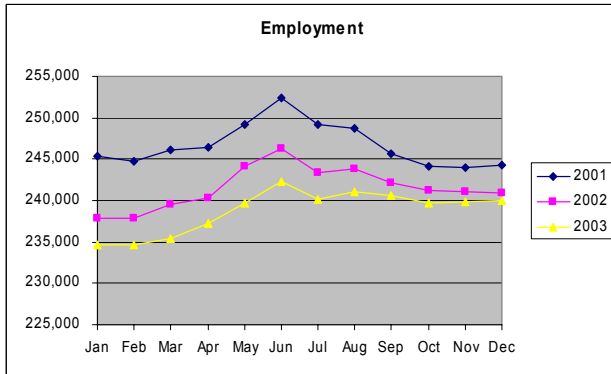
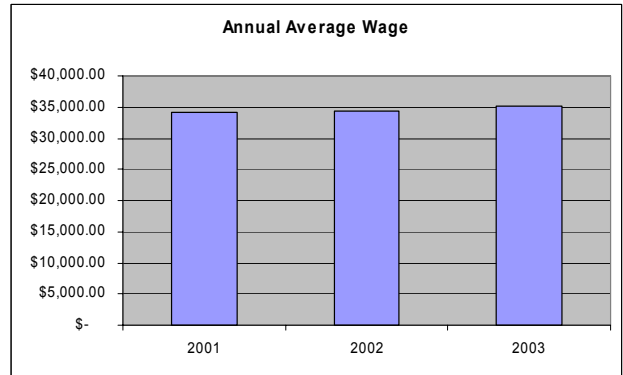
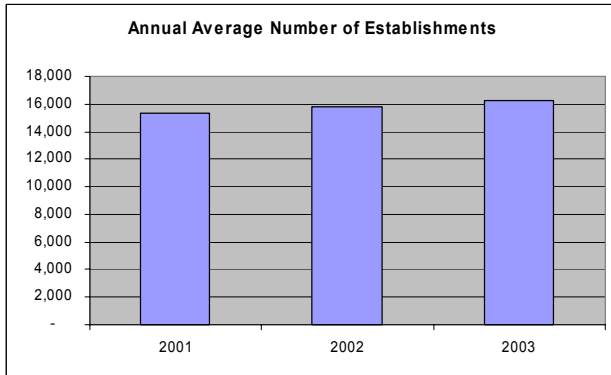
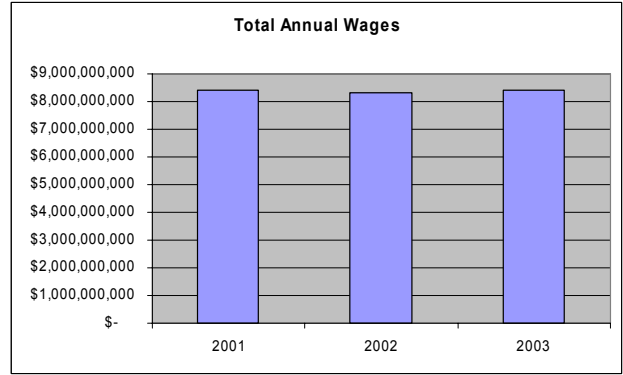
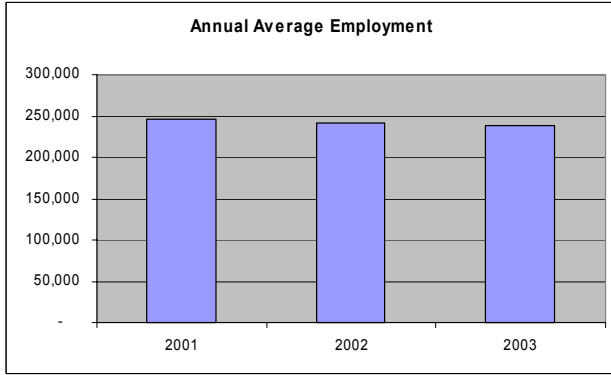

Larimer Workforce Development Region

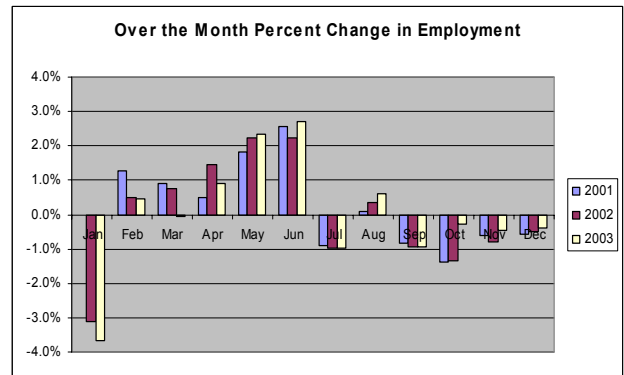
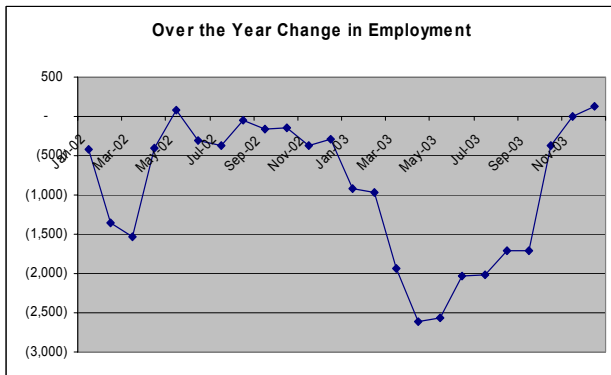
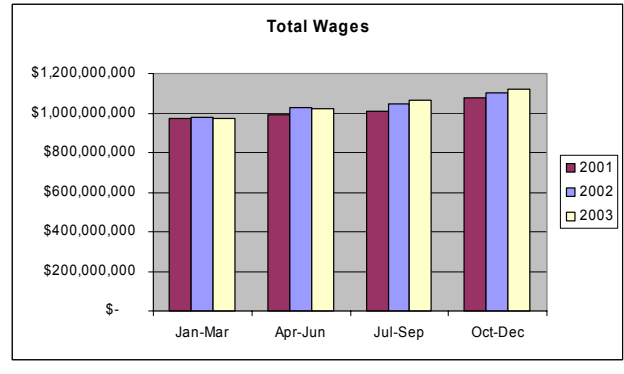
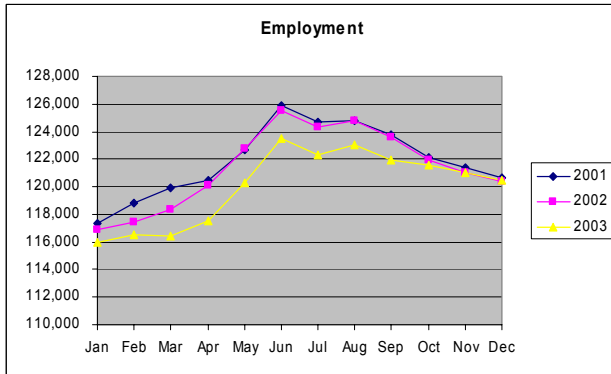
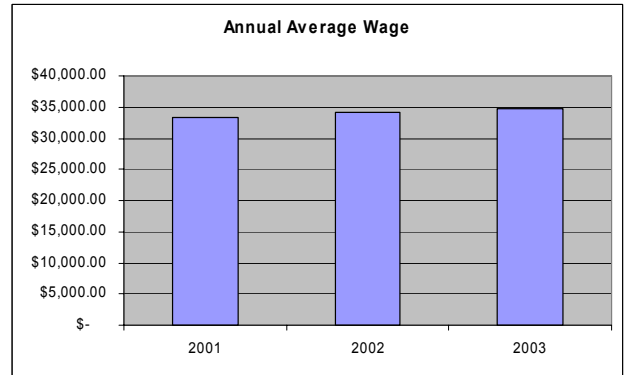
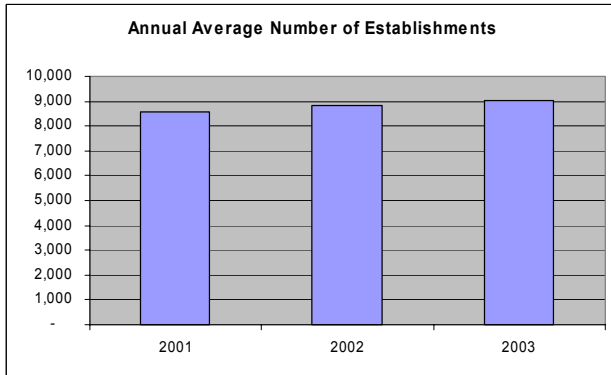
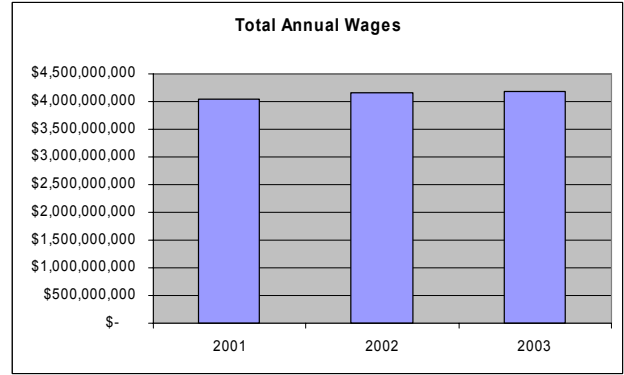
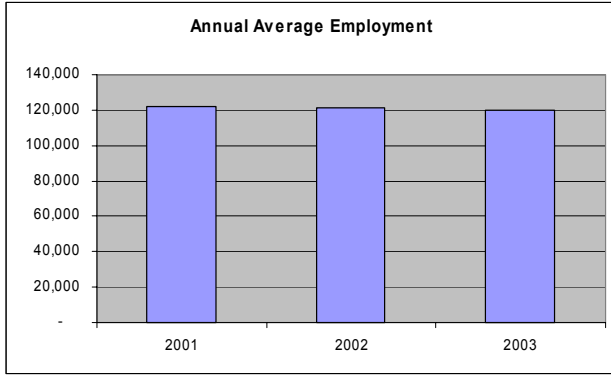

Mesa Workforce Development Region

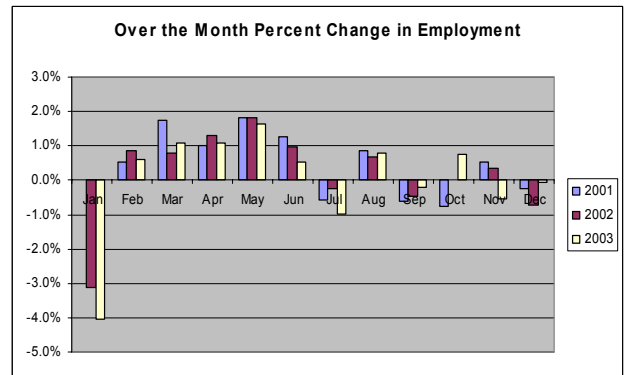
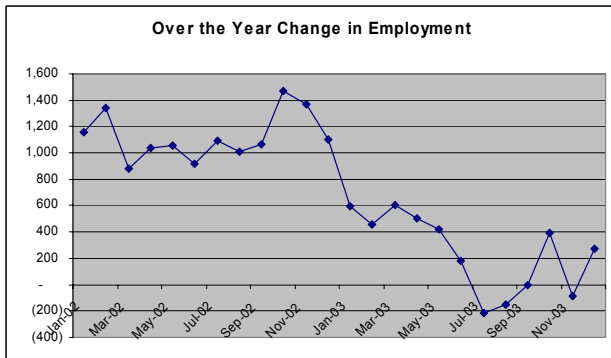
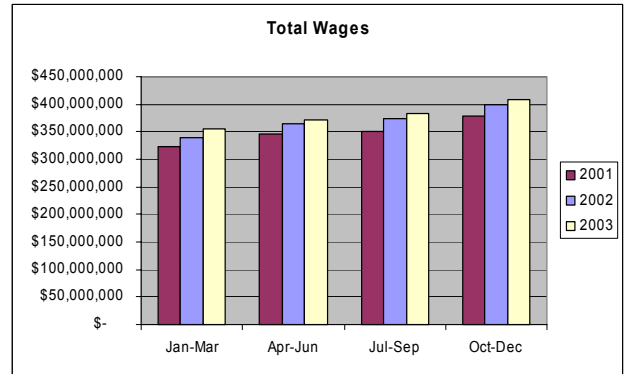
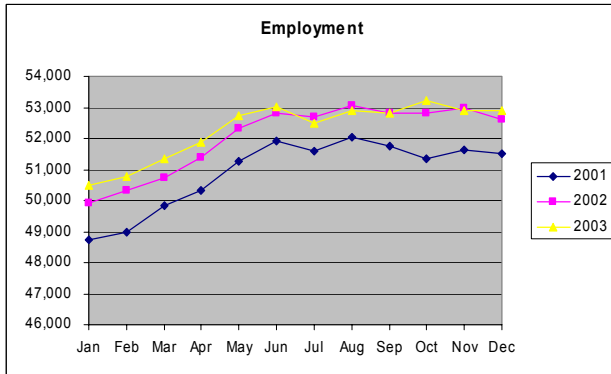
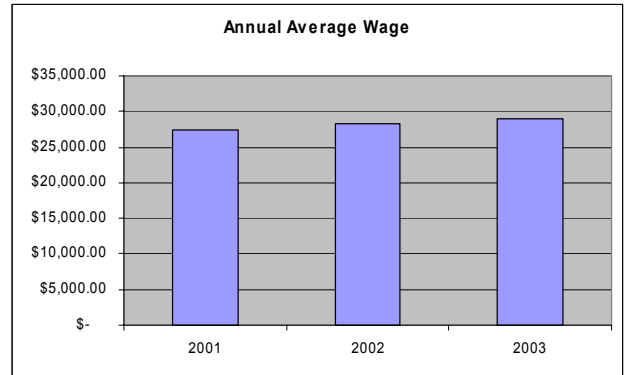
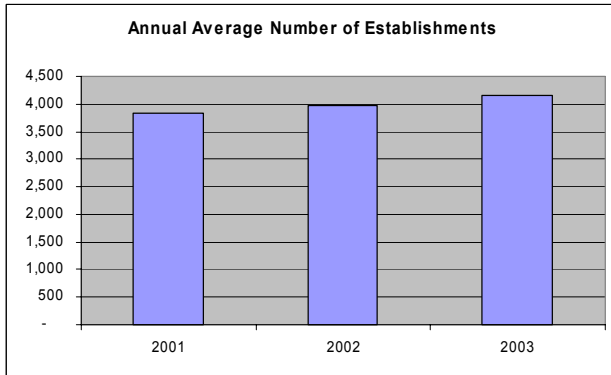
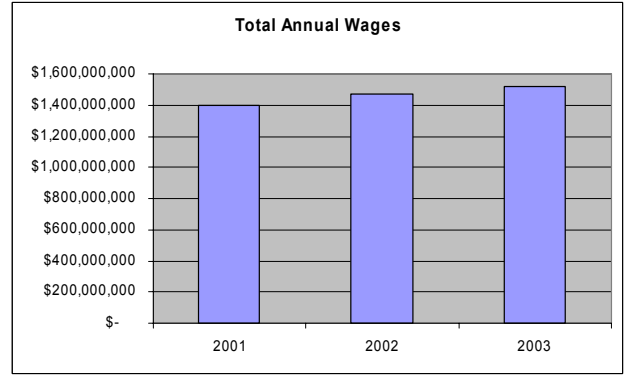
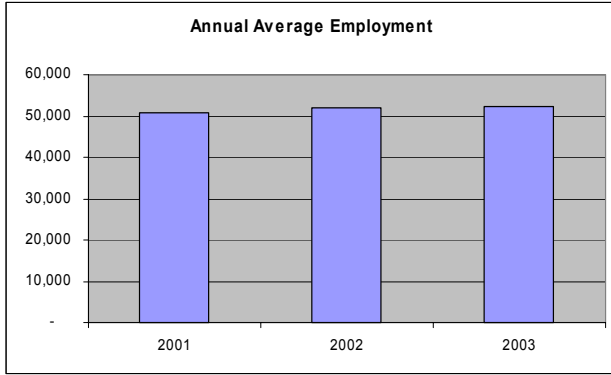

Northwest Workforce Development Region (Grand, Jackson, Moffat, Rio Blanco and Routt Counties)

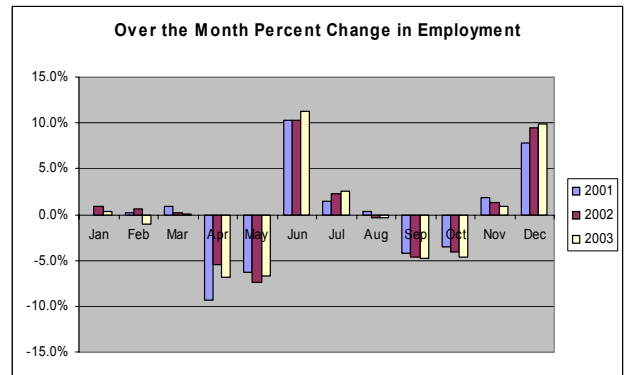
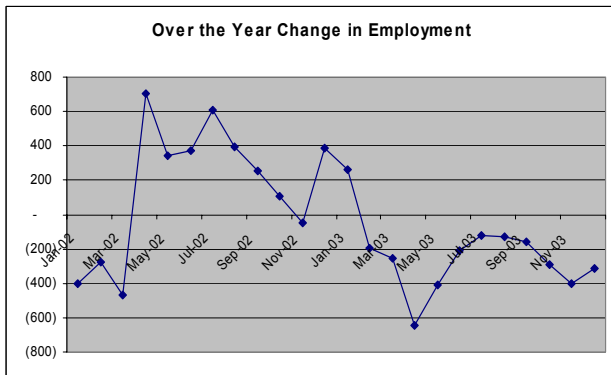
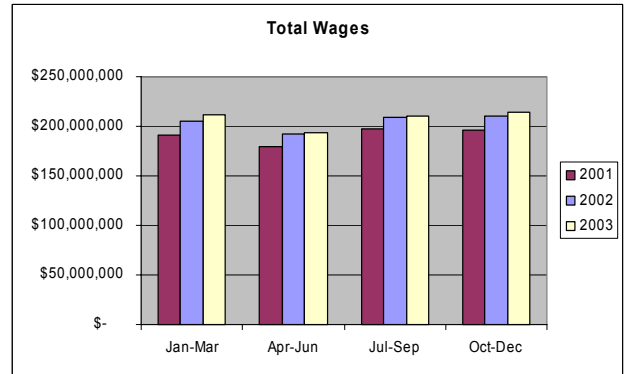
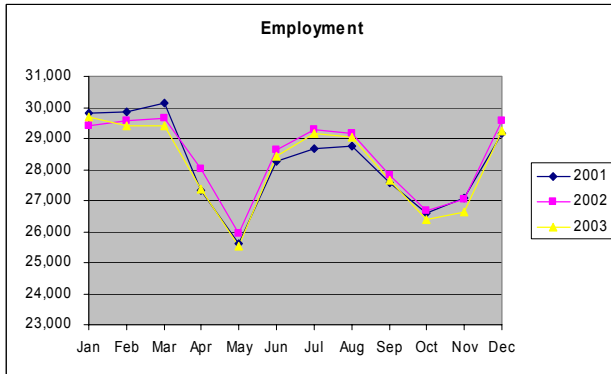
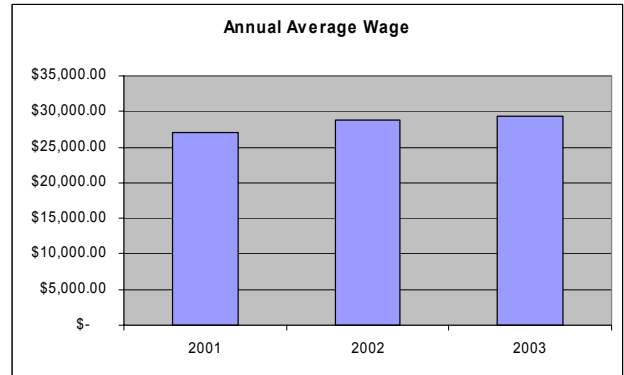
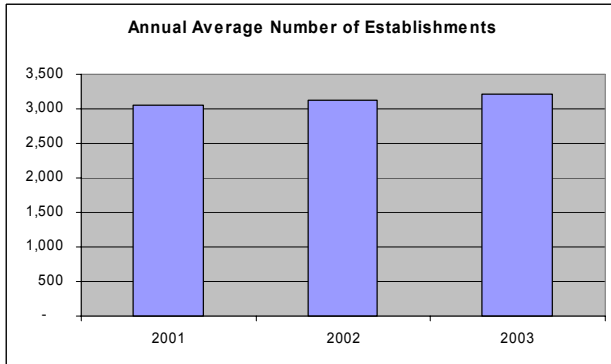
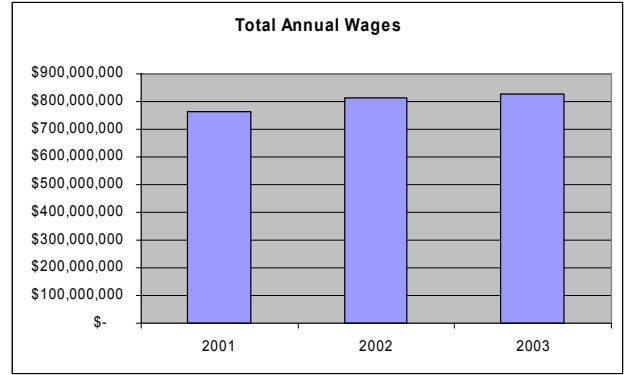
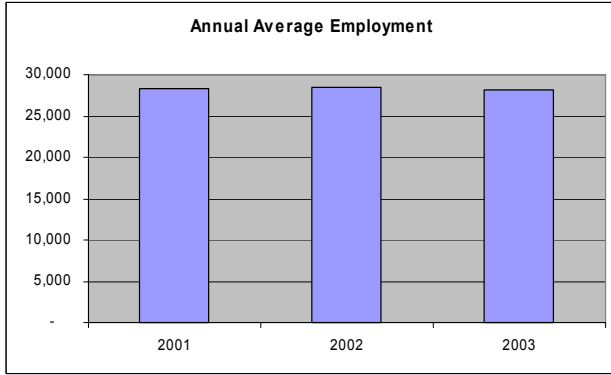

Pueblo Workforce Development Region

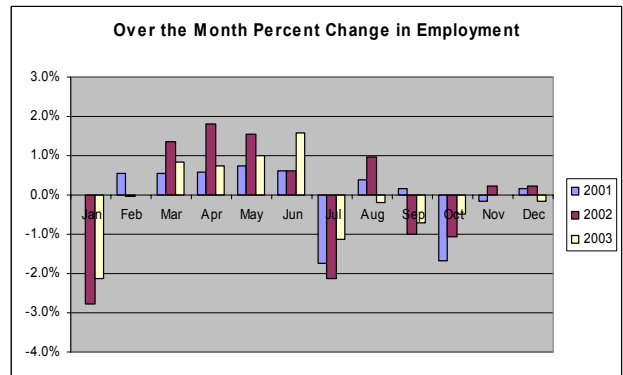
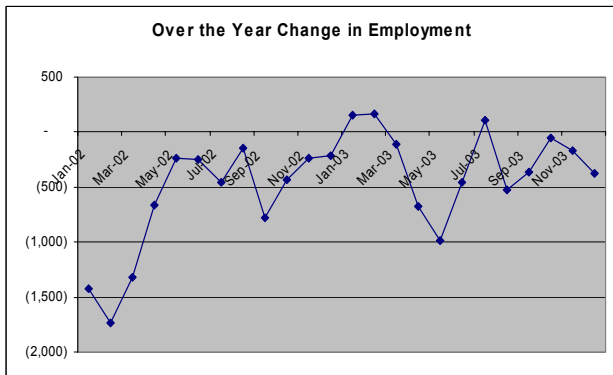
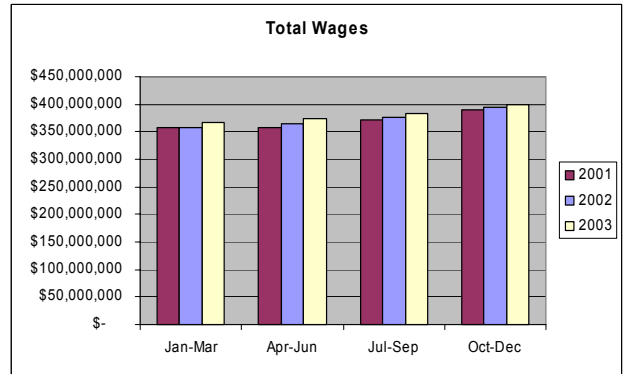
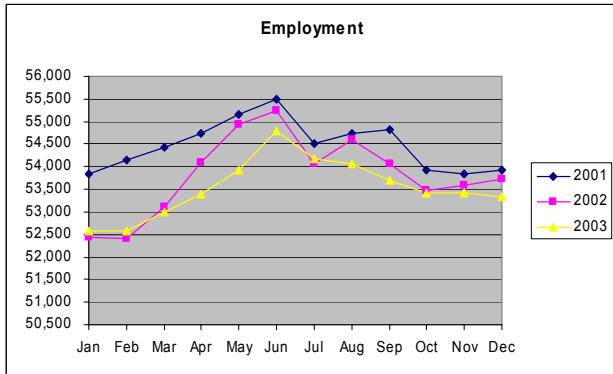
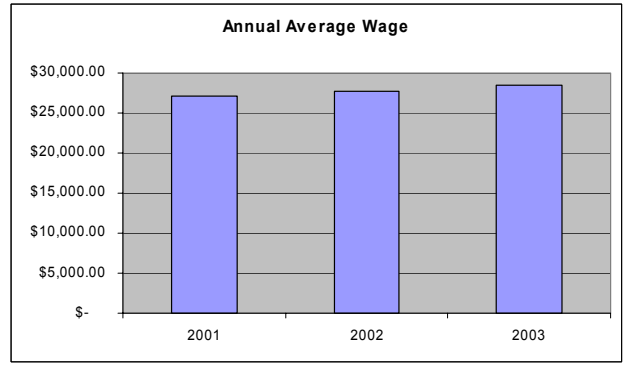
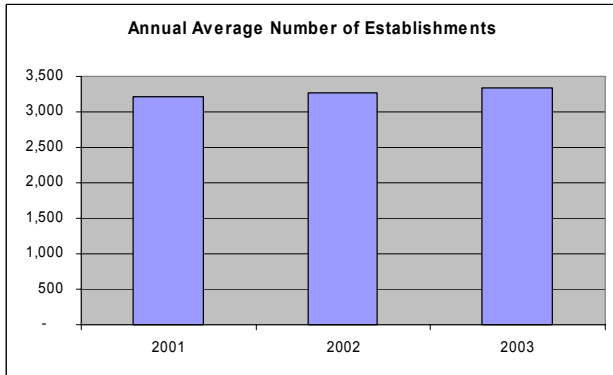
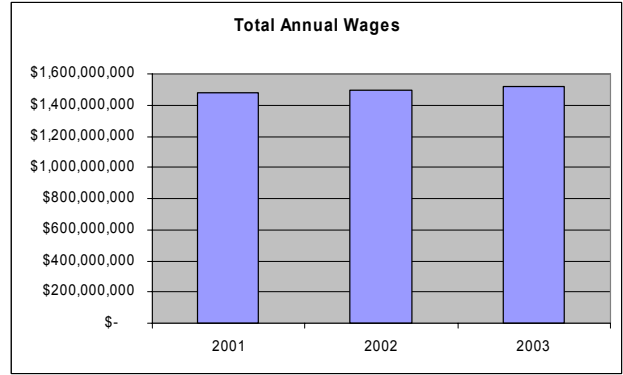
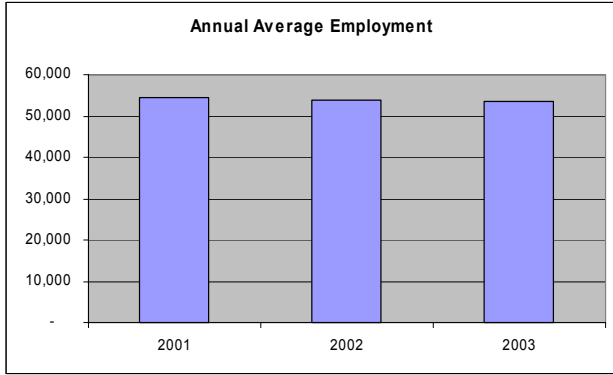

Rural Resort Workforce Development Region (Eagle, Garfield, Lake, Pitkin and Summit Counties)

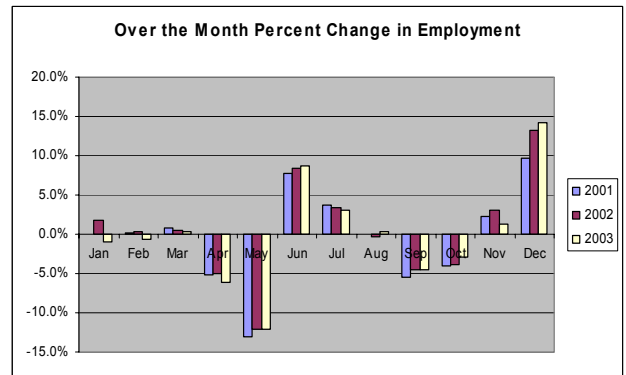
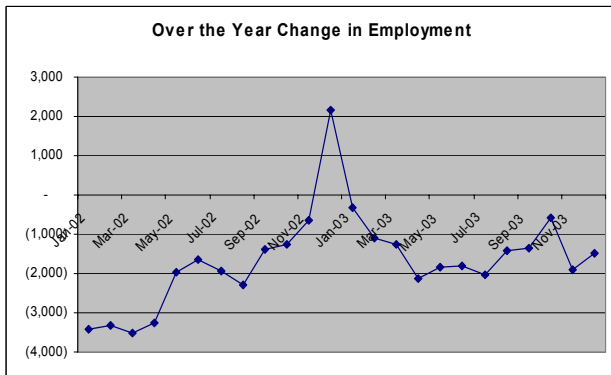
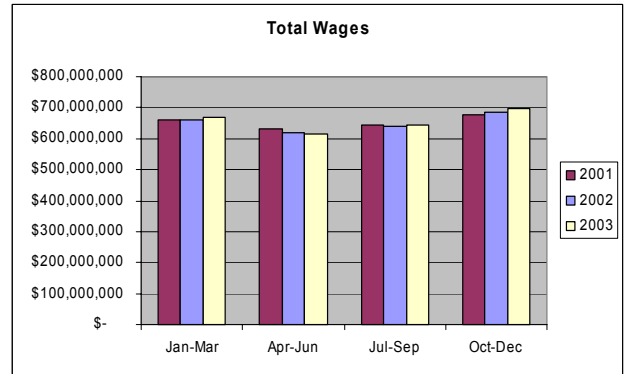
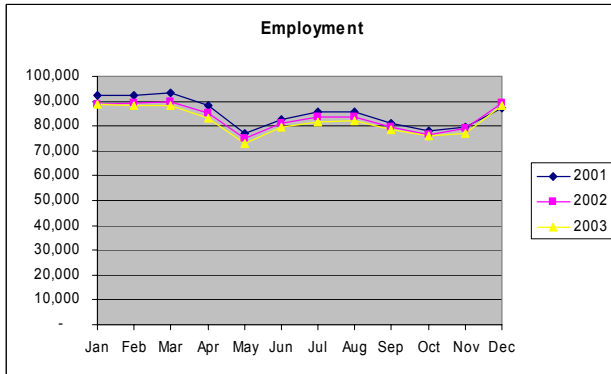
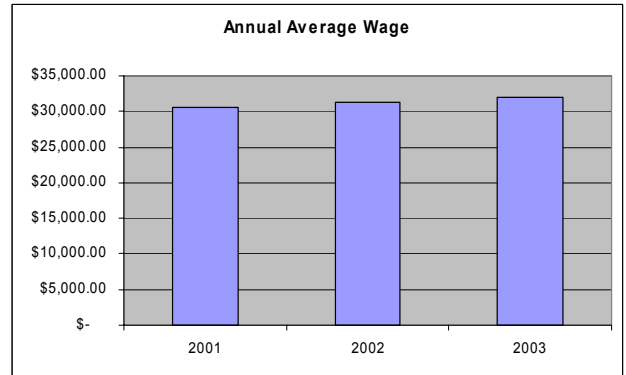
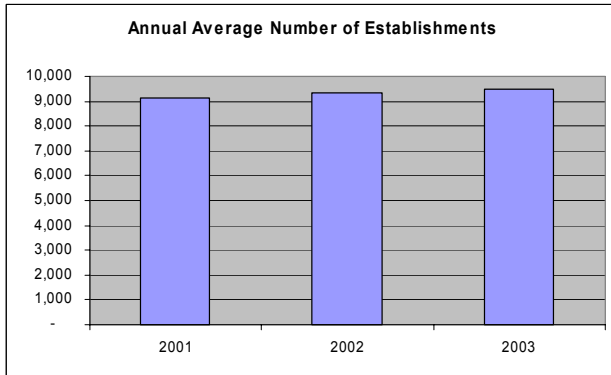
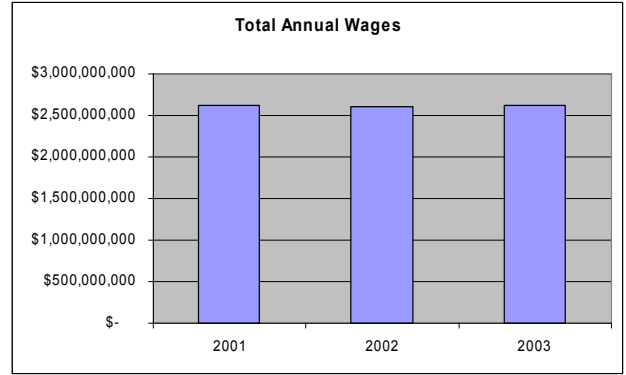
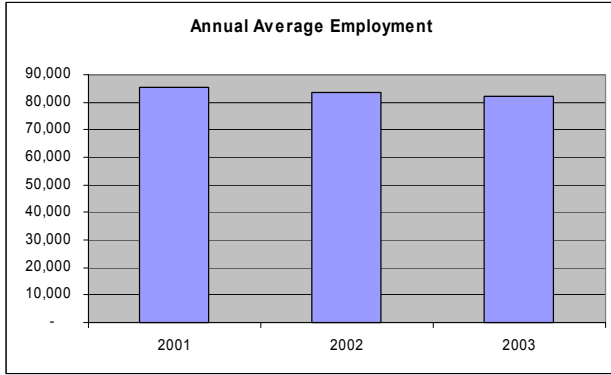

Southcentral Workforce Development Region (Alamosa, Conejos, Costilla, Huerfano, Las Animas, Mineral, Rio Grande and Saguache Counties)

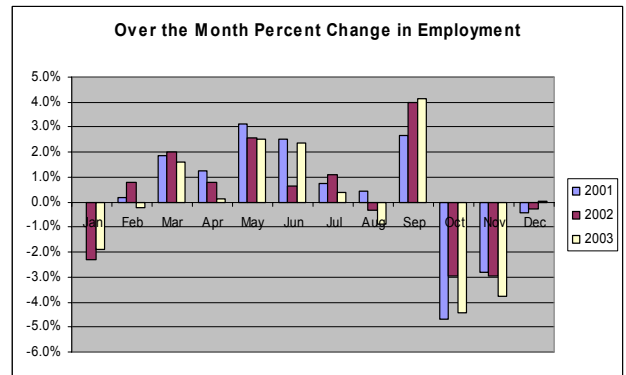
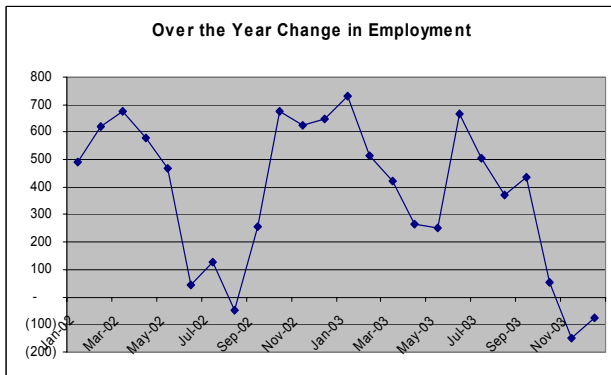
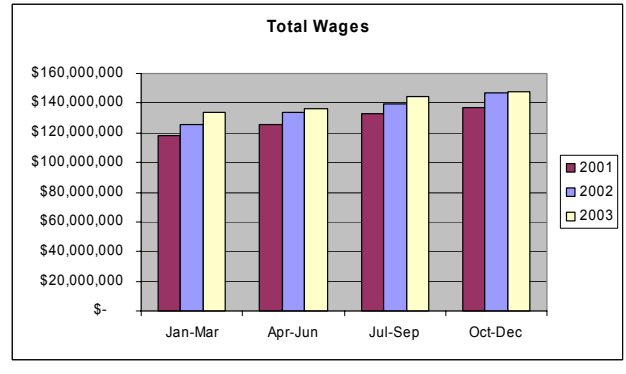
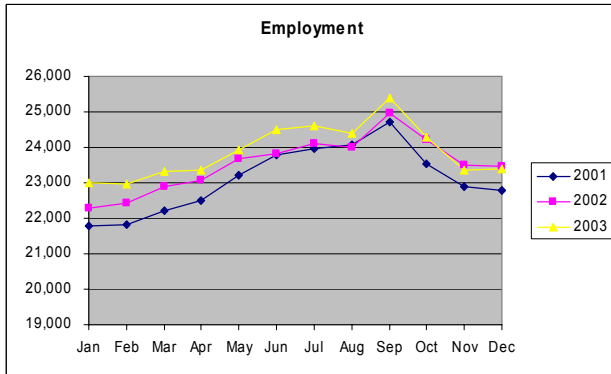
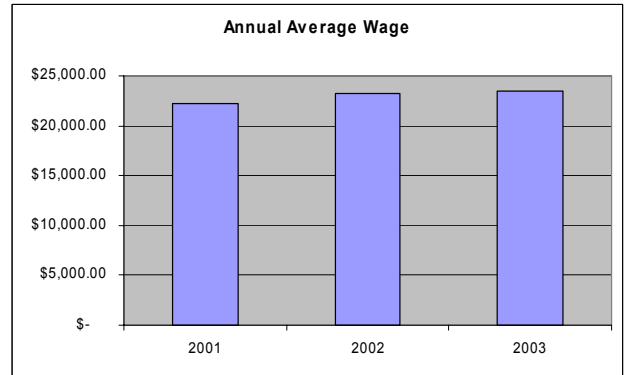
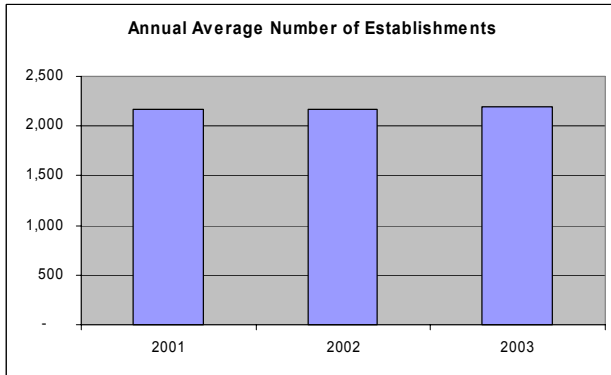
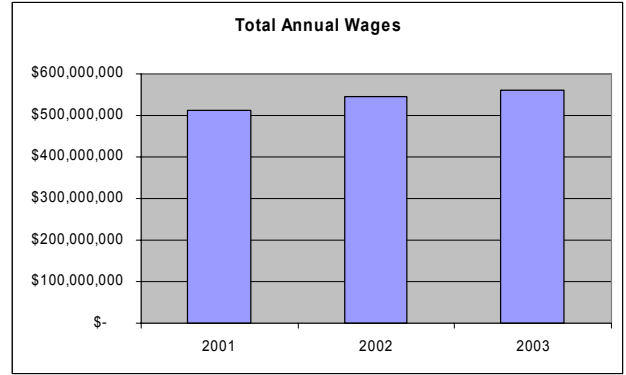
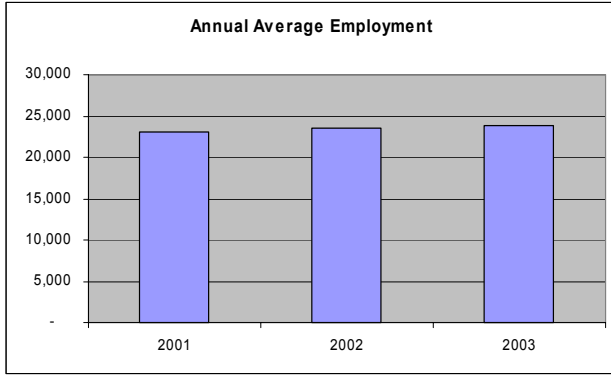

Southeast Workforce Development Region (Baca, Bent, Crowley, Kiowa, Otero and Prowers Counties)

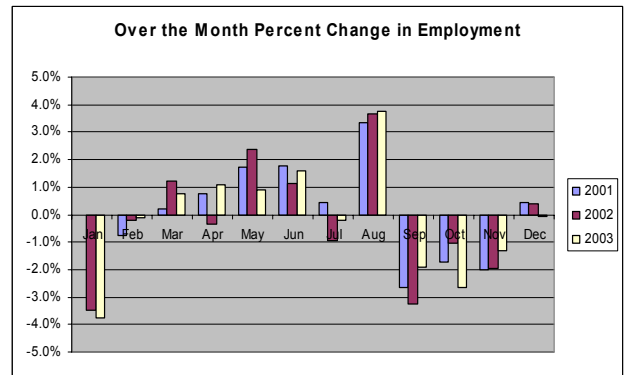
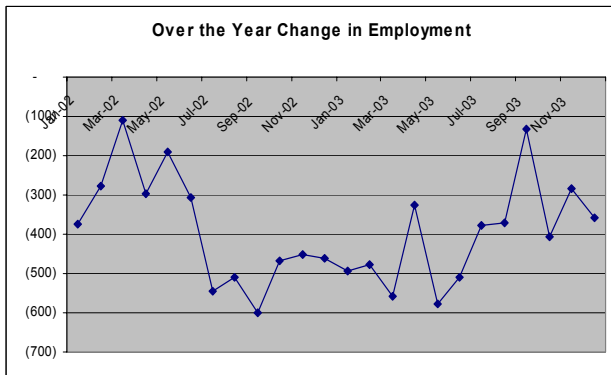
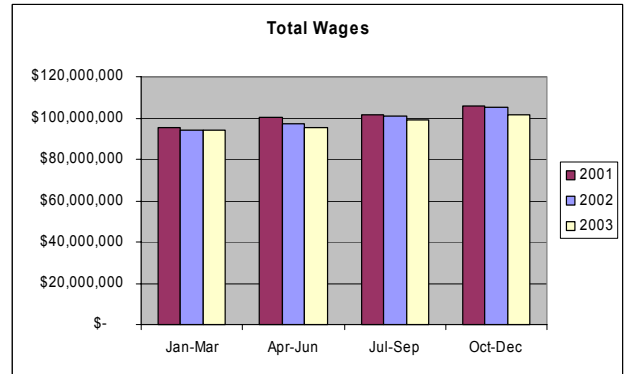
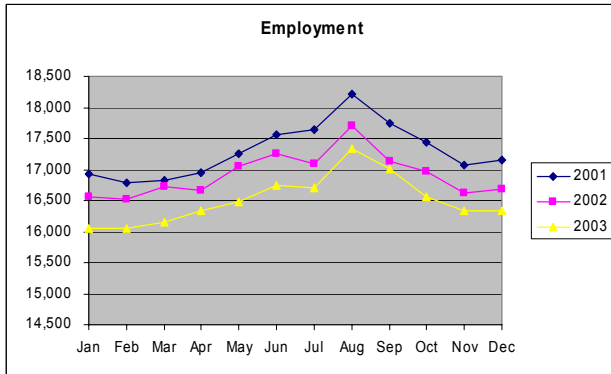
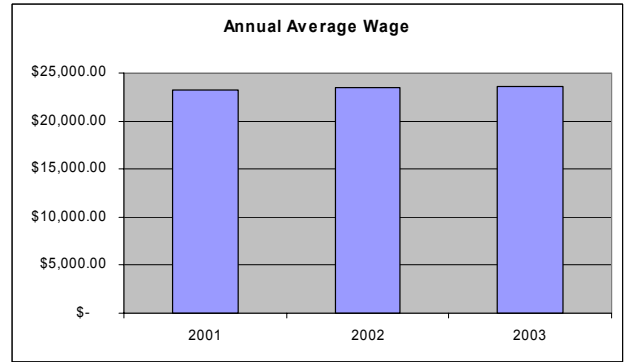
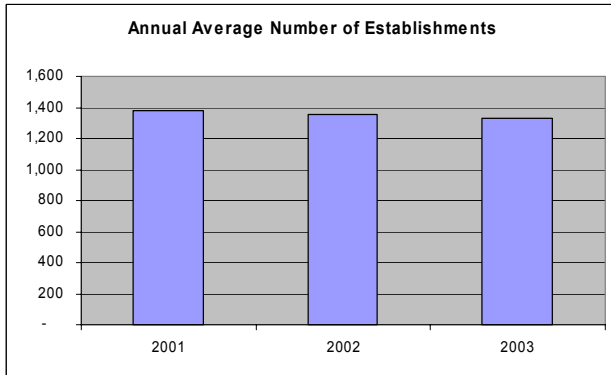
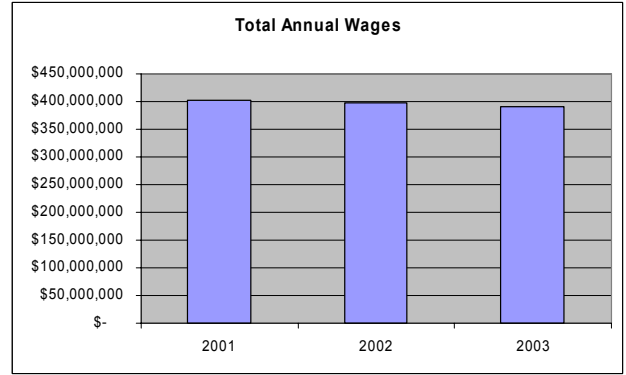
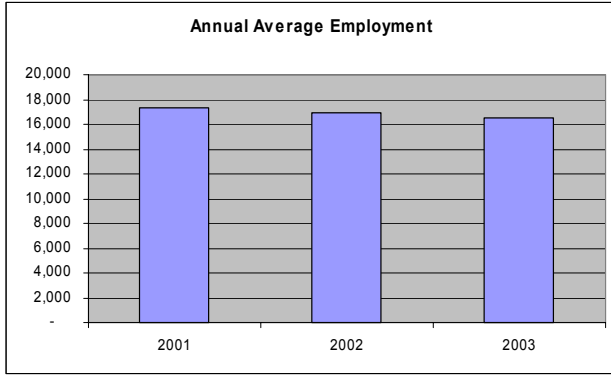

Southwest Workforce Development Region (Archuleta, Dolores, Montezuma, La Plata and San Juan Counties)

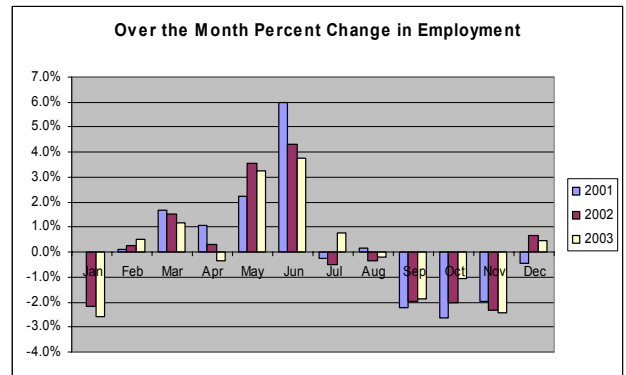
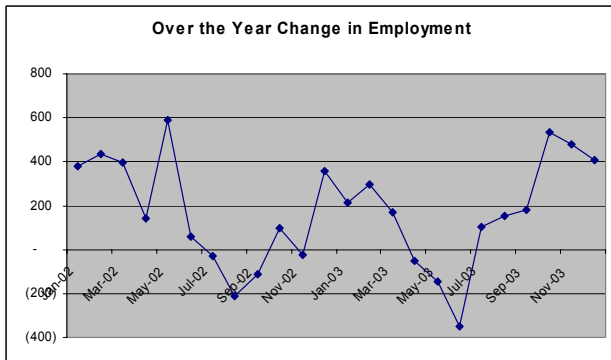
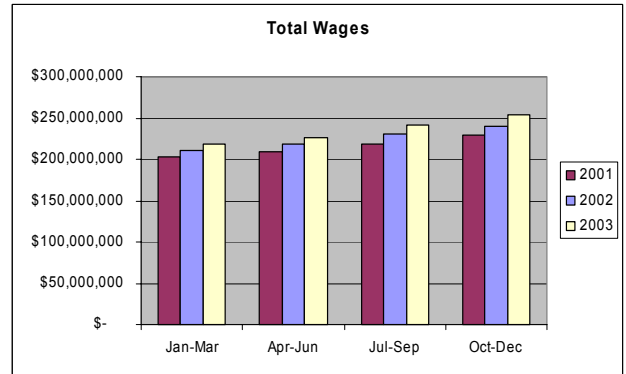
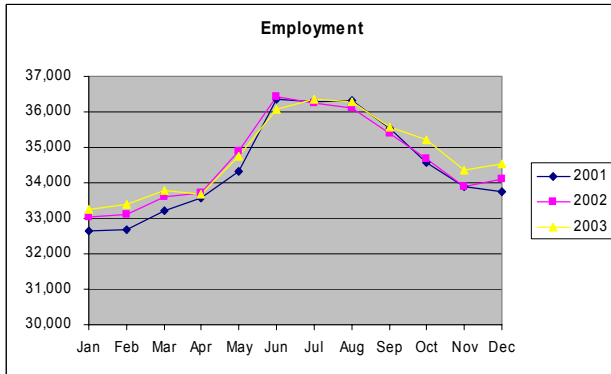
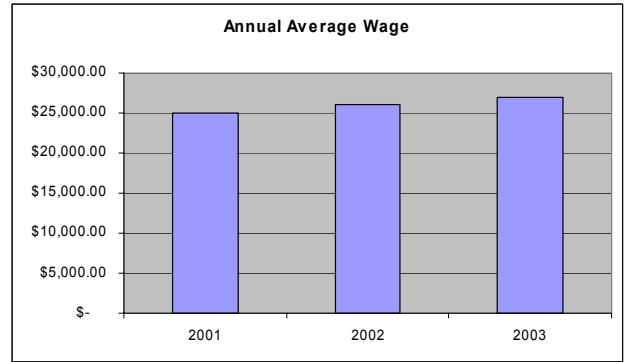
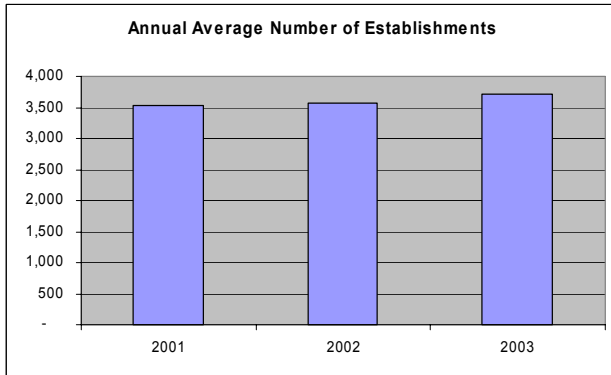
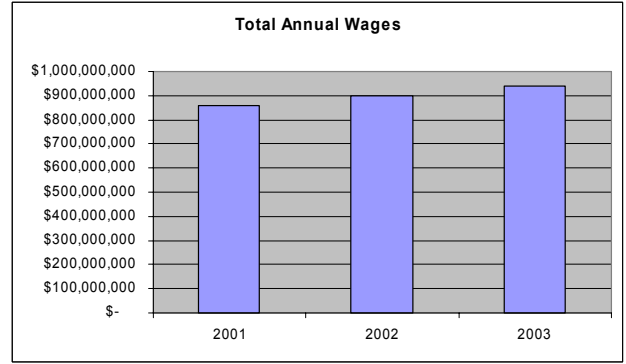
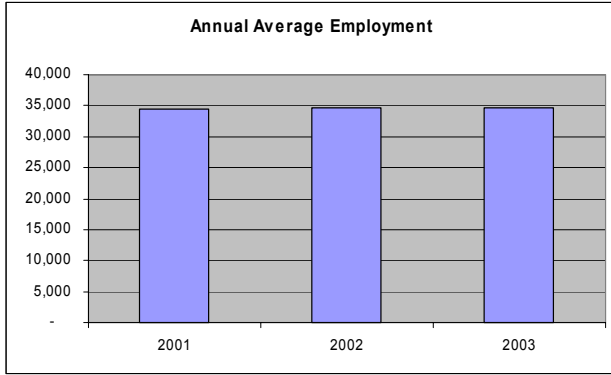

Tri-County Workforce Development Region (Clear Creek, Gilpin and Jefferson Counties)

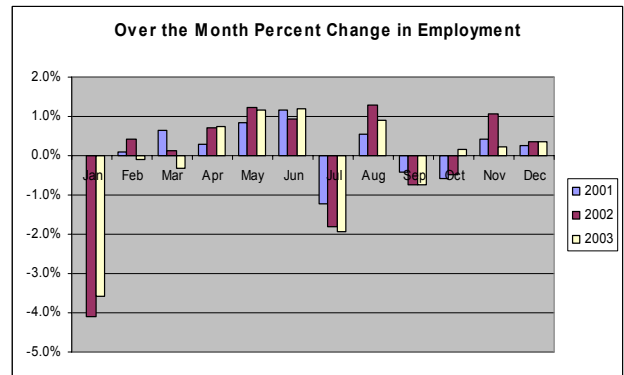
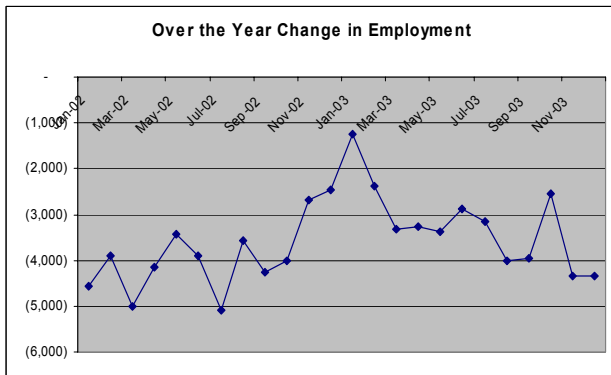
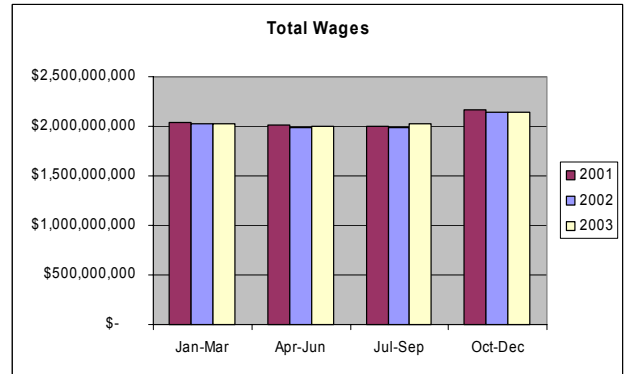
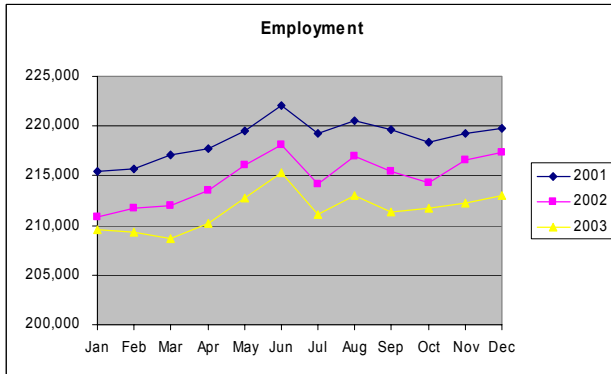
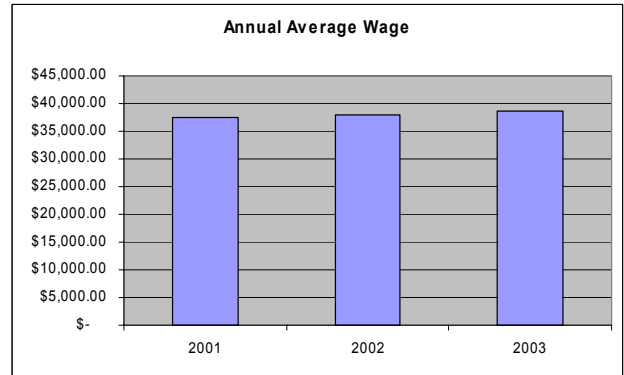
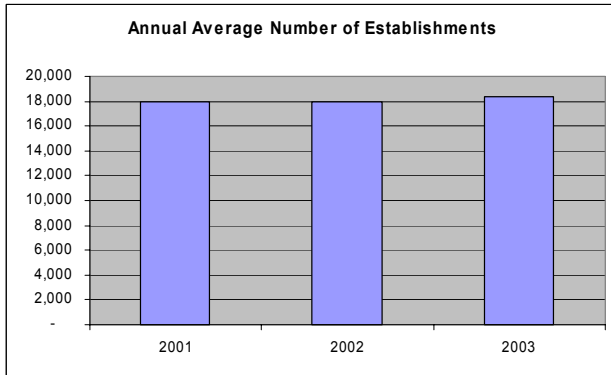
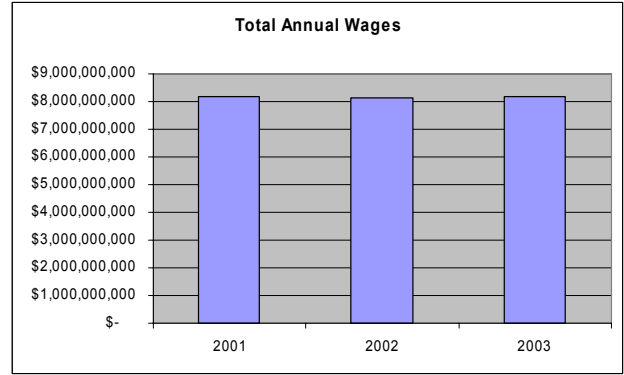
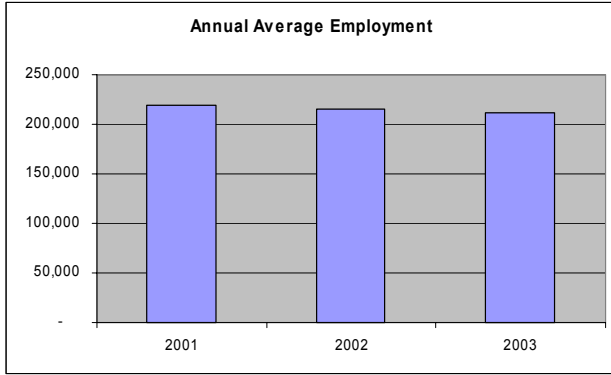

Upper Arkansas Workforce Development Region (Chaffee, Custer, Fremont and Park Counties)

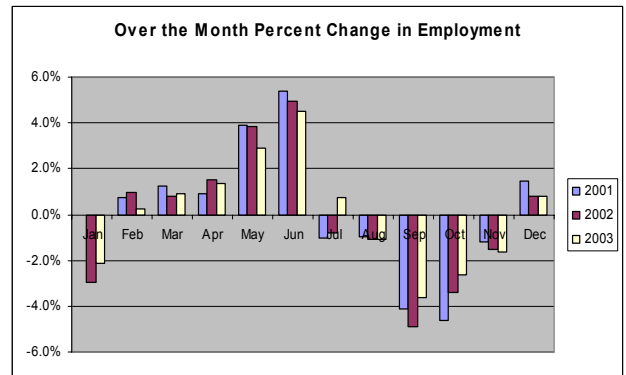
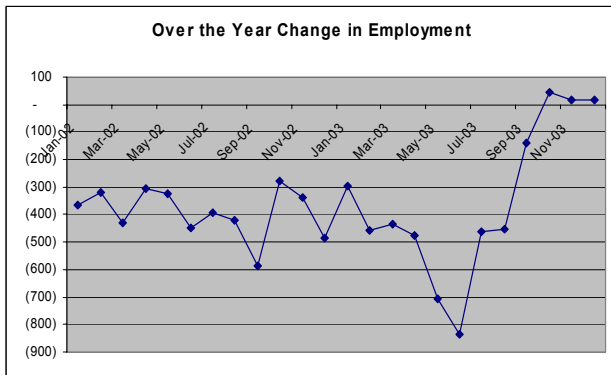
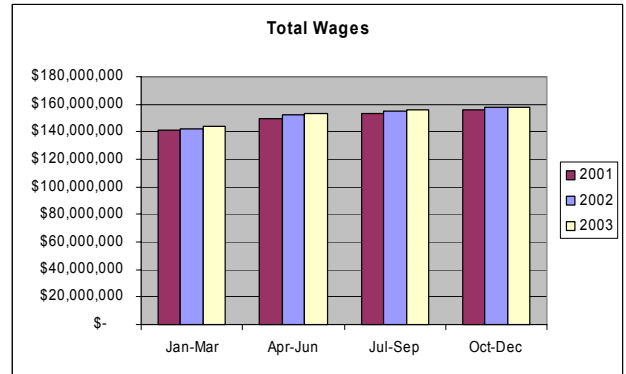
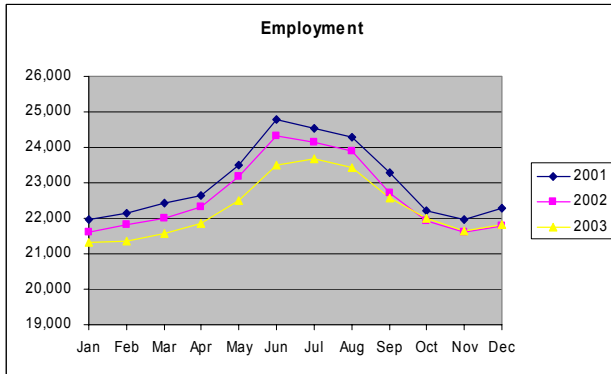
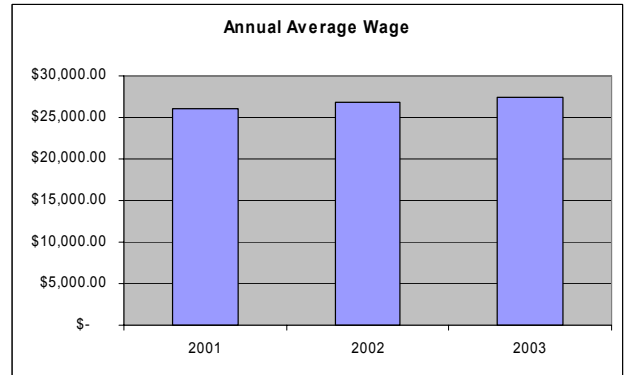
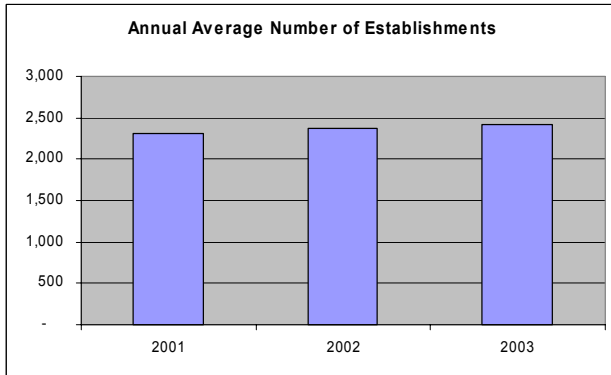
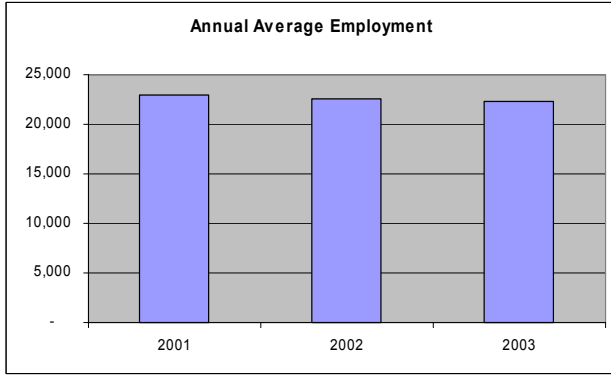

Quarterly Census of Employment and Wages

STATEWIDE

TITLE	NAICS	UNITS	EMPLOYMENT	WAGES	AWW
Total All Industries		159,861	2,117,770	82,470,886,207	749
Private		156,990	1,776,720	69,097,957,933	748
Agriculture, Forestry, Fishing, Hunting	11	1,300	14,092	328,613,807	448
Crop Production	111	531	6,520	149,469,643	441
Animal Production	112	456	5,285	131,333,688	478
Forestry & Logging	113	D			
Fishing, Hunting & Trapping	114	D			
Agriculture & Forestry Support	115	265	2,118	44,044,706	400
Mining	21	942	13,109	873,800,700	1,282
Oil & Gas Extraction	211	384	4,124	385,077,228	1,796
Mining, Except Oil & Gas	212	202	4,930	275,795,408	1,076
Mining Support Activities	213	357	4,055	212,928,064	1,010
Utilities	22	317	7,871	505,975,580	1,236
Utilities	221	317	7,871	505,975,580	1,236
Construction	23	20,753	149,923	5,894,244,601	756
Construction Of Buildings	236	5,432	28,821	1,405,607,334	938
Heavy & Civil Engineering Construction	237	1,170	19,431	890,530,580	881
Specialty Trade Contractors	238	14,152	101,671	3,598,106,687	681
Manufacturing	31-33	5,967	156,048	7,935,864,582	978
Food Manufacturing	311	525	18,428	595,762,956	622
Beverage & Tobacco Product Mfg	312	65	5,819	346,029,839	1,144
Textile Mills	313	20	177	4,661,110	506
Textile Product Mills	314	161	1,901	50,814,175	514
Apparel Manufacturing	315	95	1,032	31,193,181	581
Leather & Allied Product Mfg	316	33	624	32,097,028	989
Wood Product Mfg	321	256	4,548	147,298,883	623
Paper Manufacturing	322	72	2,627	152,049,095	1,113
Printing & Related Support Activities	323	749	8,575	300,442,079	674
Petroleum & Coal Products Mfg	324	35	709	48,736,917	1,322
Chemical Manufacturing	325	193	7,036	381,327,207	1,042
Plastics & Rubber Products Mfg	326	195	5,210	235,359,418	869
Nonmetallic Mineral Product Mfg	327	339	9,055	381,794,305	811
Primary Metal Mfg	331	44	1,980	84,841,239	824
Fabricated Metal Product Mfg	332	910	15,068	622,198,343	794
Machinery Manufacturing	333	327	8,672	403,112,544	894
Computer & Electronic Product Mfg	334	492	35,932	2,712,045,566	1,451
Electrical Equipment & Appliance Mfg	335	101	2,246	100,641,729	862
Transportation Equipment Mfg	336	173	9,585	652,380,705	1,309
Furniture & Related Product Mfg	337	476	6,955	248,412,454	687
Miscellaneous Mfg	339	710	9,867	404,665,809	789
Wholesale Trade	42	12,171	92,352	4,969,030,294	1,035
Merchant Wholesalers, Durable Goods	423	6,409	53,348	3,024,011,641	1,090
Merchant Wholesalers, Nondurable Goods	424	3,015	32,369	1,519,709,535	903
Electronic Markets, Agents & Brokers	425	2,748	6,634	425,309,118	1,233
Retail Trade	44-45	18,405	239,820	5,890,573,873	472
Motor Vehicle & Parts Dealers	441	1,974	32,418	1,284,812,654	762
Furniture & Home Furnishings Stores	442	1,162	10,385	292,085,184	541
Electronics & Appliance Stores	443	911	7,747	230,033,167	571
Building Material & Garden Supply Stores	444	1,248	21,643	624,560,088	555
Food & Beverage Stores	445	2,257	42,214	1,055,496,009	481
Health & Personal Care Stores	446	1,061	10,104	258,635,984	492
Gasoline Stations	447	1,705	13,954	250,260,676	345
Clothing & Clothing Accessories Stores	448	2,338	18,592	319,171,220	330
Sporting Goods, Hobby, Book, Music Stores	451	1,595	15,847	259,524,077	315
General Merchandise Stores	452	510	44,339	844,205,479	366
Miscellaneous Store Retailers	453	2,731	17,564	311,214,693	341
Nonstore Retailers	454	914	5,013	160,574,642	616
Transportation & Warehousing	48-49	3,448	60,611	2,292,412,472	727
Air Transportation	481	118	13,946	686,394,137	946

Quarterly Census of Employment and Wages

STATEWIDE

TITLE	NAICS	UNITS	EMPLOYMENT	WAGES	AWW
Rail Transportation	482	D			
Water Transportation	483	D			
Truck Transportation	484	1,882	16,513	566,092,231	659
Transit & Ground Passenger Transportation	485	186	4,281	101,490,552	456
Pipeline Transportation	486	42	832	69,149,195	1,598
Scenic & Sightseeing Transportation	487	31	414	8,166,557	379
Support Activities For Transportation	488	598	6,766	228,383,724	649
Postal Service	491	27	118	2,663,342	434
Couriers & Messengers	492	322	9,709	299,760,124	594
Warehousing & Storage	493	239	8,017	329,817,929	791
Information	51	3,716	84,857	5,645,450,726	1,279
Publishing Industries, Except Internet	511	1,375	30,139	1,874,348,983	1,196
Motion Picture & Sound Recording Industries	514	463	4,270	107,659,083	485
Broadcasting, Except Internet	515	214	6,781	414,264,583	1,175
Internet Publishing & Broadcasting	516	84	934	63,862,323	1,315
Telecommunications	517	940	34,720	2,682,218,116	1,486
ISPs, Search Portals & Data Processing	518	612	7,861	494,512,204	1,210
Other Information Services	519	29	152	8,585,434	1,086
Finance & Insurance	52	9,936	103,665	6,041,949,436	1,121
Monetary Authorities - Central Bank	521	D			
Credit Intermediation & Related Activities	522	4,098	50,500	2,644,373,695	1,007
Securities, Commodity Contracts, Investments	523	1,971	13,885	1,353,914,452	1,875
Insurance Carriers & Related Activities	524	3,770	36,280	1,886,647,725	1,000
Funds, Trusts & Other Financial Vehicles	525	D			
Real Estate, Rental & Leasing	53	8,880	45,802	1,630,767,848	685
Real Estate	531	7,318	31,474	1,146,719,722	701
Rental & Leasing Services	532	1,461	13,441	398,401,209	570
Lessors Of Nonfinancial Intangible Assets	533	101	887	85,646,917	1,857
Professional & Technical Services	54	22,688	139,336	8,569,897,119	1,183
Professional & Technical Services	541	22,688	139,336	8,569,897,119	1,183
Management Of Companies & Enterprises	55	1,011	20,206	1,503,875,820	1,431
Management Of Companies & Enterprises	551	1,011	20,206	1,503,875,820	1,431
Administrative & Waste Services	56	8,935	127,619	3,633,367,551	548
Administrative & Support Services	561	8,497	119,206	3,177,010,364	513
Waste Management & Remediation Services	562	438	8,413	456,357,187	1,043
Educational Services	61	1,740	22,452	673,885,369	577
Educational Services	611	1,740	22,452	673,885,369	577
Health Care & Social Assistance	62	11,157	188,101	6,884,768,680	704
Ambulatory Health Care Services	621	8,386	77,518	3,639,344,720	903
Hospitals	622	82	46,440	1,836,423,392	760
Nursing & Residential Care Facilities	623	759	33,787	814,833,992	464
Social Assistance	624	1,930	30,357	594,166,576	376
Arts, Entertainment & Recreation	71	2,308	39,978	1,138,345,975	548
Performing Arts & Spectator Sports	711	855	6,844	478,903,990	1,346
Museums, Historical Sites, Zoos, & Parks	712	84	1,819	43,738,427	462
Amusements, Gambling & Recreation	713	1,369	31,315	615,703,558	378
Accommodation & Food Services	72	11,107	205,036	2,928,514,196	275
Accommodation	721	1,585	39,272	802,420,231	393
Food Services & Drinking Places	722	9,522	165,764	2,126,093,965	247
Other Services	81	11,962	65,693	1,748,014,527	512
Repair & Maintenance	811	4,461	22,831	725,685,639	611
Personal & Laundry Services	812	3,288	21,130	397,370,471	362
Membership Associations & Organizations	813	1,991	18,998	563,951,328	571
Private Households	814	2,222	2,734	61,007,089	429
Non-classifiable	99	249	150	8,604,777	1,103
Government		2,871	341,050	13,372,928,274	754
State		651	67,034	2,886,874,070	828
Local		1,396	220,533	7,604,550,703	663
Federal		824	53,484	2,881,503,501	1,036

Quarterly Census of Employment and Wages

DENVER MSA

TITLE	NAICS	UNITS	EMPLOYMENT	WAGES	AWW
Total All Industries		77,570	1,130,147	48,904,241,338	832
Private		76,965	969,392	41,982,290,278	833
Agriculture, Forestry, Fishing, Hunting	11	145	1,855	50,721,361	526
Crop Production	111	83	1,553	42,277,968	524
Animal Production	112	26	164	4,271,036	501
Forestry & Logging	113				
Fishing, Hunting & Trapping	114	0	0	0	0
Agriculture & Forestry Support	115				
Mining	21	473	4,977	443,215,258	1,713
Oil & Gas Extraction	211	286	2,992	308,861,668	1,985
Mining, Except Oil & Gas	212	49	412	32,680,696	1,525
Mining Support Activities	213	138	1,573	101,672,894	1,243
Utilities	22	67	3,588	253,053,996	1,356
Utilities	221	67	3,588	253,053,996	1,356
Construction	23	8,639	79,659	3,391,546,989	819
Construction Of Buildings	236	2,004	14,171	799,722,834	1,085
Heavy & Civil Engineering Construction	237	474	9,916	476,562,970	924
Specialty Trade Contractors	238	6,161	55,572	2,115,261,185	732
Manufacturing	31-33	2,784	70,821	3,555,487,918	965
Food Manufacturing	311	215	7,366	279,434,299	730
Beverage & Tobacco Product Mfg	312	16	4,317	274,269,240	1,222
Textile Mills	313				
Textile Product Mills	314	74	1,186	34,335,910	557
Apparel Manufacturing	315	50	727	24,382,252	645
Leather & Allied Product Mfg	316				
Wood Product Mfg	321	81	1,533	51,828,363	650
Paper Manufacturing	322	49	2,297	137,927,790	1,155
Printing & Related Support Activities	323	440	5,167	198,570,111	739
Petroleum & Coal Products Mfg	324	23	627	44,946,773	1,379
Chemical Manufacturing	325	91	2,484	122,273,983	947
Plastics & Rubber Products Mfg	326	94	3,218	153,307,480	916
Nonmetallic Mineral Product Mfg	327	128	4,968	226,679,614	877
Primary Metal Mfg	331	25	514	20,663,978	773
Fabricated Metal Product Mfg	332	458	8,217	361,653,617	846
Machinery Manufacturing	333	161	3,441	160,987,444	900
Computer & Electronic Product Mfg	334	181	6,558	460,405,862	1,350
Electrical Equipment & Appliance Mfg	335	40	717	32,693,070	877
Transportation Equipment Mfg	336	83	6,958	537,562,416	1,486
Furniture & Related Product Mfg	337	198	4,360	166,807,696	736
Miscellaneous Mfg	339	354	5,792	246,776,733	819
Wholesale Trade	42	7,379	62,673	3,593,400,473	1,103
Merchant Wholesalers, Durable Goods	423	4,019	38,623	2,311,469,563	1,151
Merchant Wholesalers, Nondurable Goods	424	1,659	19,491	990,852,493	978
Electronic Markets, Agents & Brokers	425	1,701	4,559	291,078,417	1,228
Retail Trade	44-45	8,166	120,298	3,114,676,413	498
Motor Vehicle & Parts Dealers	441	883	16,864	714,606,312	815
Furniture & Home Furnishings Stores	442	523	6,213	178,088,210	551
Electronics & Appliance Stores	443	465	4,383	135,590,426	595
Building Material & Garden Supply Stores	444	438	9,708	300,011,383	594
Food & Beverage Stores	445	1,040	21,085	558,934,021	510
Health & Personal Care Stores	446	523	5,221	135,106,971	498
Gasoline Stations	447	703	5,759	115,172,077	385
Clothing & Clothing Accessories Stores	448	1,133	10,855	190,161,644	337
Sporting Goods, Hobby, Book, Music Stores	451	629	7,767	129,192,398	320
General Merchandise Stores	452	208	21,568	425,761,889	380
Miscellaneous Store Retailers	453	1,188	8,739	159,786,330	352
Nonstore Retailers	454	436	2,137	72,264,752	650
Transportation & Warehousing	48-49	1,592	43,112	1,741,591,175	777
Air Transportation	481	63	12,936	640,688,530	952

Quarterly Census of Employment and Wages

DENVER MSA

TITLE	NAICS	UNITS	EMPLOYMENT	WAGES	AWW	
Rail Transportation	482	D				
Water Transportation	483	D				
Truck Transportation	484		782	10,532	388,188,069	709
Transit & Ground Passenger Transportation	485		95	2,538	63,876,681	484
Pipeline Transportation	486		13	553	51,753,330	1,800
Scenic & Sightseeing Transportation	487	D				
Support Activities For Transportation	488		325	4,173	141,760,607	653
Postal Service	491		6	59	1,641,759	535
Couriers & Messengers	492		177	6,992	208,173,953	573
Warehousing & Storage	493		128	5,309	245,001,579	887
Information	51		1,976	54,470	4,030,249,570	1,423
Publishing Industries, Except Internet	511		645	13,752	905,582,456	1,266
Motion Picture & Sound Recording Industries	514		247	2,604	82,402,014	609
Broadcasting, Except Internet	515		100	5,017	353,944,832	1,357
Internet Publishing & Broadcasting	516		50	848	58,739,193	1,332
Telecommunications	517		533	26,053	2,224,616,535	1,642
ISPs, Search Portals & Data Processing	518		386	6,092	398,104,832	1,257
Other Information Services	519		17	104	6,859,708	1,268
Finance & Insurance	52		5,792	69,124	4,479,302,316	1,246
Monetary Authorities - Central Bank	521	D				
Credit Intermediation & Related Activities	522		2,409	31,176	1,825,152,622	1,126
Securities, Commodity Contracts, Investments	523		1,149	11,057	1,135,466,205	1,975
Insurance Carriers & Related Activities	524		2,166	24,015	1,367,875,023	1,095
Funds, Trusts & Other Financial Vehicles	525	D				
Real Estate, Rental & Leasing	53		4,262	26,095	1,066,002,876	786
Real Estate	531		3,514	17,566	738,588,923	809
Rental & Leasing Services	532		682	7,700	245,368,656	613
Lessors Of Nonfinancial Intangible Assets	533		66	829	82,045,297	1,903
Professional & Technical Services	54		12,269	83,527	5,387,856,646	1,240
Professional & Technical Services	541		12,269	83,527	5,387,856,646	1,240
Management Of Companies & Enterprises	55		583	16,167	1,227,046,052	1,460
Management Of Companies & Enterprises	551		583	16,167	1,227,046,052	1,460
Administrative & Waste Services	56		4,580	77,318	2,330,805,714	580
Administrative & Support Services	561		4,392	71,632	1,978,743,490	531
Waste Management & Remediation Services	562		189	5,687	352,062,224	1,191
Educational Services	61		951	14,320	467,090,143	627
Educational Services	611		951	14,320	467,090,143	627
Health Care & Social Assistance	62		5,392	97,297	3,870,028,555	765
Ambulatory Health Care Services	621		4,073	41,838	2,102,032,477	966
Hospitals	622		33	23,679	1,002,139,638	814
Nursing & Residential Care Facilities	623		344	16,127	429,093,875	512
Social Assistance	624		941	15,653	336,762,565	414
Arts, Entertainment & Recreation	71		859	15,006	584,727,469	749
Performing Arts & Spectator Sports	711		376	3,940	392,366,911	1,915
Museums, Historical Sites, Zoos, & Parks	712		28	1,117	30,941,740	533
Amusements, Gambling & Recreation	713		455	9,949	161,418,818	312
Accommodation & Food Services	72		4,750	93,785	1,391,301,585	285
Accommodation	721		329	12,085	255,343,856	406
Food Services & Drinking Places	722		4,421	81,701	1,135,957,729	267
Other Services	81		6,263	35,276	1,002,859,825	547
Repair & Maintenance	811		2,194	12,518	423,243,953	650
Personal & Laundry Services	812		1,793	12,380	248,454,300	386
Membership Associations & Organizations	813		994	8,960	300,143,198	644
Private Households	814		1,283	1,418	31,018,374	421
Non-classifiable	99		46	23	1,325,944	1,109
Government			606	160,755	6,921,951,060	828
State			133	30,515	1,411,491,059	890
Local			252	100,674	3,789,919,847	724
Federal			221	29,566	1,720,540,154	1,119

Quarterly Census of Employment and Wages

ADAMS 001

TITLE	NAICS	UNITS	EMPLOYMENT	WAGES	AWW
Total All Industries		8,491	139,987	5,017,015,223	689
Private		8,399	120,620	4,306,051,390	687
Agriculture, Forestry, Fishing, Hunting	11	48	1,143	31,070,507	523
Crop Production	111	40	1,048	28,317,115	520
Animal Production	112	3	56	1,153,009	396
Forestry & Logging	113	0	0	0	0
Fishing, Hunting & Trapping	114	0	0	0	0
Agriculture & Forestry Support	115	5	39	1,600,383	789
Mining	21	35	256	13,127,978	986
Oil & Gas Extraction	211	5	37	2,552,818	1,327
Mining, Except Oil & Gas	212	12	151	7,570,643	964
Mining Support Activities	213	19	68	3,004,517	850
Utilities	22	11	756	54,082,994	1,376
Utilities	221	11	756	54,082,994	1,376
Construction	23	1,394	17,346	674,862,980	748
Construction Of Buildings	236	197	928	40,040,453	830
Heavy & Civil Engineering Construction	237	82	3,227	141,802,103	845
Specialty Trade Contractors	238	1,115	13,191	493,020,424	719
Manufacturing	31-33	491	13,204	641,397,812	934
Food Manufacturing	311	45	1,433	53,247,227	715
Beverage & Tobacco Product Mfg	312	0	0	0	0
Textile Mills	313	D			
Textile Product Mills	314	14	117	3,241,062	533
Apparel Manufacturing	315	D			
Leather & Allied Product Mfg	316	D			
Wood Product Mfg	321	25	597	19,357,108	624
Paper Manufacturing	322	10	469	18,230,948	748
Printing & Related Support Activities	323	50	561	21,766,795	746
Petroleum & Coal Products Mfg	324	11	441	30,065,336	1,311
Chemical Manufacturing	325	14	260	12,005,444	888
Plastics & Rubber Products Mfg	326	21	792	29,494,289	716
Nonmetallic Mineral Product Mfg	327	29	847	36,427,965	827
Primary Metal Mfg	331	D			
Fabricated Metal Product Mfg	332	111	1,954	75,003,964	738
Machinery Manufacturing	333	27	502	21,839,766	837
Computer & Electronic Product Mfg	334	26	3,115	234,514,215	1,448
Electrical Equipment & Appliance Mfg	335	8	336	14,656,074	839
Transportation Equipment Mfg	336	25	808	36,279,214	863
Furniture & Related Product Mfg	337	35	670	23,733,468	681
Miscellaneous Mfg	339	29	128	3,630,254	545
Wholesale Trade	42	960	12,988	588,584,506	871
Merchant Wholesalers, Durable Goods	423	546	7,541	358,078,866	913
Merchant Wholesalers, Nondurable Goods	424	252	4,841	203,887,896	810
Electronic Markets, Agents & Brokers	425	162	606	26,617,744	845
Retail Trade	44-45	957	15,074	414,312,549	529
Motor Vehicle & Parts Dealers	441	157	2,645	109,552,191	797
Furniture & Home Furnishings Stores	442	37	867	31,450,222	698
Electronics & Appliance Stores	443	37	258	7,014,476	523
Building Material & Garden Supply Stores	444	58	1,285	43,354,768	649
Food & Beverage Stores	445	159	2,957	79,635,325	518
Health & Personal Care Stores	446	46	553	15,929,993	554
Gasoline Stations	447	114	1,085	20,843,231	369
Clothing & Clothing Accessories Stores	448	80	729	12,547,111	331
Sporting Goods, Hobby, Book, Music Stores	451	62	689	11,708,371	327
General Merchandise Stores	452	30	2,522	49,533,584	378
Miscellaneous Store Retailers	453	117	1,189	23,763,847	384
Nonstore Retailers	454	61	295	8,979,430	585
Transportation & Warehousing	48-49	462	13,407	486,256,338	697
Air Transportation	481	D			

Quarterly Census of Employment and Wages

ADAMS 001

TITLE	NAICS	UNITS	EMPLOYMENT	WAGES	AWW
Rail Transportation	482	0	0	0	0
Water Transportation	483	0	0	0	0
Truck Transportation	484	304	5,403	207,460,568	738
Transit & Ground Passenger Transportation	485	21	1,317	37,066,304	541
Pipeline Transportation	486	D			
Scenic & Sightseeing Transportation	487	D			
Support Activities For Transportation	488	67	819	31,481,656	739
Postal Service	491	4	53	1,600,023	581
Couriers & Messengers	492	35	3,917	123,672,747	607
Warehousing & Storage	493	27	1,631	63,773,680	752
Information	51	112	1,903	96,737,297	978
Publishing Industries, Except Internet	511	28	290	15,252,860	1,011
Motion Picture & Sound Recording Industries	514	9	59	859,334	280
Broadcasting, Except Internet	515	D			
Internet Publishing & Broadcasting	516	D			
Telecommunications	517	44	1,276	62,546,749	943
ISPs, Search Portals & Data Processing	518	25	271	17,472,568	1,240
Other Information Services	519	D			
Finance & Insurance	52	418	3,306	139,771,664	813
Monetary Authorities - Central Bank	521	0	0	0	0
Credit Intermediation & Related Activities	522	183	2,228	93,071,925	803
Securities, Commodity Contracts, Investments	523	D			
Insurance Carriers & Related Activities	524	193	965	41,570,811	828
Funds, Trusts & Other Financial Vehicles	525	D			
Real Estate, Rental & Leasing	53	450	2,731	82,409,530	580
Real Estate	531	330	1,646	44,011,580	514
Rental & Leasing Services	532	D			
Lessors Of Nonfinancial Intangible Assets	533	D			
Professional & Technical Services	54	655	3,695	175,485,533	913
Professional & Technical Services	541	655	3,695	175,485,533	913
Management Of Companies & Enterprises	55	32	1,034	59,569,733	1,108
Management Of Companies & Enterprises	551	32	1,034	59,569,733	1,108
Administrative & Waste Services	56	491	8,784	236,764,102	518
Administrative & Support Services	561	450	7,540	181,946,569	464
Waste Management & Remediation Services	562	42	1,243	54,817,533	848
Educational Services	61	77	1,016	29,866,745	565
Educational Services	611	77	1,016	29,866,745	565
Health Care & Social Assistance	62	459	8,821	316,503,469	690
Ambulatory Health Care Services	621	332	3,611	160,770,808	856
Hospitals	622	6	1,722	70,633,986	789
Nursing & Residential Care Facilities	623	40	2,417	64,479,679	513
Social Assistance	624	82	1,071	20,618,996	370
Arts, Entertainment & Recreation	71	78	831	13,838,776	320
Performing Arts & Spectator Sports	711	27	262	5,616,735	412
Museums, Historical Sites, Zoos, & Parks	712	0	0	0	0
Amusements, Gambling & Recreation	713	52	569	8,222,041	278
Accommodation & Food Services	72	569	10,173	132,612,361	251
Accommodation	721	46	1,037	18,053,612	335
Food Services & Drinking Places	722	524	9,136	114,558,749	241
Other Services	81	696	4,149	118,655,987	550
Repair & Maintenance	811	401	2,657	90,197,043	653
Personal & Laundry Services	812	178	1,013	16,749,359	318
Membership Associations & Organizations	813	83	440	10,994,143	481
Private Households	814	35	39	715,442	353
Non-classifiable	99	6	5	140,529	540
Government		92	19,367	710,963,833	706
State		18	1,794	62,714,955	672
Local		46	14,938	506,116,664	652
Federal		28	2,635	142,132,214	1,037

Quarterly Census of Employment and Wages

ALAMOSA 003

TITLE	NAICS	UNITS	EMPLOYMENT	WAGES	AWW
Total All Industries		568	7,683	188,468,529	472
Private		521	5,790	131,252,441	436
Agriculture, Forestry, Fishing, Hunting	11	23	438	8,397,553	369
Crop Production	111	18	415	8,011,781	371
Animal Production	112	D			
Forestry & Logging	113	0	0	0	0
Fishing, Hunting & Trapping	114	0	0	0	0
Agriculture & Forestry Support	115	D			
Mining	21	4	67	2,035,388	584
Oil & Gas Extraction	211	0	0	0	0
Mining, Except Oil & Gas	212	4	67	2,035,388	584
Mining Support Activities	213	0	0	0	0
Utilities	22	D			
Utilities	221	D			
Construction	23	58	470	13,576,040	555
Construction Of Buildings	236	15	91	2,204,148	466
Heavy & Civil Engineering Construction	237	8	61	2,557,122	806
Specialty Trade Contractors	238	36	318	8,814,770	533
Manufacturing	31-33	15	108	2,276,018	405
Food Manufacturing	311	D			
Beverage & Tobacco Product Mfg	312	D			
Textile Mills	313	0	0	0	0
Textile Product Mills	314	0	0	0	0
Apparel Manufacturing	315	D			
Leather & Allied Product Mfg	316	0	0	0	0
Wood Product Mfg	321	0	0	0	0
Paper Manufacturing	322	0	0	0	0
Printing & Related Support Activities	323	D			
Petroleum & Coal Products Mfg	324	0	0	0	0
Chemical Manufacturing	325	D			
Plastics & Rubber Products Mfg	326	0	0	0	0
Nonmetallic Mineral Product Mfg	327	D			
Primary Metal Mfg	331	0	0	0	0
Fabricated Metal Product Mfg	332	D			
Machinery Manufacturing	333	0	0	0	0
Computer & Electronic Product Mfg	334	0	0	0	0
Electrical Equipment & Appliance Mfg	335	0	0	0	0
Transportation Equipment Mfg	336	0	0	0	0
Furniture & Related Product Mfg	337	5	30	563,292	361
Miscellaneous Mfg	339	D			
Wholesale Trade	42	29	210	5,867,041	537
Merchant Wholesalers, Durable Goods	423	D			
Merchant Wholesalers, Nondurable Goods	424	17	122	3,142,087	495
Electronic Markets, Agents & Brokers	425	D			
Retail Trade	44-45	87	1,114	23,925,091	413
Motor Vehicle & Parts Dealers	441	13	155	4,860,692	603
Furniture & Home Furnishings Stores	442	5	29	607,512	403
Electronics & Appliance Stores	443	D			
Building Material & Garden Supply Stores	444	7	73	1,343,576	354
Food & Beverage Stores	445	12	211	5,022,115	458
Health & Personal Care Stores	446	6	42	1,242,959	569
Gasoline Stations	447	8	56	760,191	261
Clothing & Clothing Accessories Stores	448	6	22	436,820	382
Sporting Goods, Hobby, Book, Music Stores	451	5	13	83,556	124
General Merchandise Stores	452	D			
Miscellaneous Store Retailers	453	16	65	977,656	289
Nonstore Retailers	454	3	14	386,869	531
Transportation & Warehousing	48-49	18	125	3,907,727	601
Air Transportation	481	0	0	0	0

Quarterly Census of Employment and Wages

ALAMOSA 003

TITLE	NAICS	UNITS	EMPLOYMENT	WAGES	AWW
Rail Transportation	482	0	0	0	0
Water Transportation	483	0	0	0	0
Truck Transportation	484	10	61	1,646,158	519
Transit & Ground Passenger Transportation	485	0	0	0	0
Pipeline Transportation	486	0	0	0	0
Scenic & Sightseeing Transportation	487	0	0	0	0
Support Activities For Transportation	488	D			
Postal Service	491	0	0	0	0
Couriers & Messengers	492	3	36	1,337,179	714
Warehousing & Storage	493	D			
Information	51	15	121	3,366,721	535
Publishing Industries, Except Internet	511	D			
Motion Picture & Sound Recording Industries	514	D			
Broadcasting, Except Internet	515	D			
Internet Publishing & Broadcasting	516	0	0	0	0
Telecommunications	517	9	50	1,875,016	721
ISPs, Search Portals & Data Processing	518	D			
Other Information Services	519	0	0	0	0
Finance & Insurance	52	31	226	7,305,032	622
Monetary Authorities - Central Bank	521	0	0	0	0
Credit Intermediation & Related Activities	522	14	152	4,914,224	622
Securities, Commodity Contracts, Investments	523	D			
Insurance Carriers & Related Activities	524	D			
Funds, Trusts & Other Financial Vehicles	525	0	0	0	0
Real Estate, Rental & Leasing	53	25	139	2,623,497	363
Real Estate	531	14	80	1,419,926	341
Rental & Leasing Services	532	11	59	1,203,571	392
Lessors Of Nonfinancial Intangible Assets	533	0	0	0	0
Professional & Technical Services	54	39	182	5,418,824	573
Professional & Technical Services	541	39	182	5,418,824	573
Management Of Companies & Enterprises	55	7	89	2,798,598	605
Management Of Companies & Enterprises	551	7	89	2,798,598	605
Administrative & Waste Services	56	17	47	957,139	392
Administrative & Support Services	561	17	47	957,139	392
Waste Management & Remediation Services	562	0	0	0	0
Educational Services	61	5	20	433,836	417
Educational Services	611	5	20	433,836	417
Health Care & Social Assistance	62	54	1,241	33,384,298	517
Ambulatory Health Care Services	621	25	429	13,936,733	625
Hospitals	622	D			
Nursing & Residential Care Facilities	623	13	292	6,288,671	414
Social Assistance	624	D			
Arts, Entertainment & Recreation	71	8	93	908,271	188
Performing Arts & Spectator Sports	711	D			
Museums, Historical Sites, Zoos, & Parks	712	0	0	0	0
Amusements, Gambling & Recreation	713	D			
Accommodation & Food Services	72	47	866	8,500,838	189
Accommodation	721	9	163	1,791,407	211
Food Services & Drinking Places	722	38	703	6,709,431	184
Other Services	81	39	192	3,162,715	317
Repair & Maintenance	811	20	110	2,001,813	350
Personal & Laundry Services	812	11	57	684,229	231
Membership Associations & Organizations	813	D			
Private Households	814	D			
Non-classifiable	99	0	0	0	0
Government		47	1,893	57,216,088	581
State		17	724	25,057,374	666
Local		15	1,003	25,511,151	489
Federal		15	167	6,647,563	765

Quarterly Census of Employment and Wages

ARAPAHOE 005

TITLE	NAICS	UNITS	EMPLOYMENT	WAGES	AWW
Total All Industries		18,742	270,461	12,784,014,563	909
Private		18,634	239,289	11,588,628,932	931
Agriculture, Forestry, Fishing, Hunting	11	20	121	3,535,597	562
Crop Production	111	10	56	1,896,515	651
Animal Production	112	5	30	603,904	387
Forestry & Logging	113	0	0	0	0
Fishing, Hunting & Trapping	114	0	0	0	0
Agriculture & Forestry Support	115	5	35	1,035,178	569
Mining	21	87	560	48,071,690	1,651
Oil & Gas Extraction	211	D			
Mining, Except Oil & Gas	212	6	85	7,459,041	1,688
Mining Support Activities	213	D			
Utilities	22	14	369	22,070,224	1,150
Utilities	221	14	369	22,070,224	1,150
Construction	23	1,917	19,507	889,630,091	877
Construction Of Buildings	236	477	5,045	309,461,304	1,180
Heavy & Civil Engineering Construction	237	103	1,573	79,448,347	971
Specialty Trade Contractors	238	1,337	12,888	500,720,440	747
Manufacturing	31-33	541	8,866	420,709,232	913
Food Manufacturing	311	19	367	13,498,572	707
Beverage & Tobacco Product Mfg	312	D			
Textile Mills	313	D			
Textile Product Mills	314	D			
Apparel Manufacturing	315	13	64	1,174,928	353
Leather & Allied Product Mfg	316	D			
Wood Product Mfg	321	11	185	6,700,881	697
Paper Manufacturing	322	4	57	2,167,980	731
Printing & Related Support Activities	323	105	1,044	39,430,430	726
Petroleum & Coal Products Mfg	324	D			
Chemical Manufacturing	325	13	277	8,286,174	575
Plastics & Rubber Products Mfg	326	16	367	13,204,335	692
Nonmetallic Mineral Product Mfg	327	21	471	27,252,372	1,113
Primary Metal Mfg	331	6	143	5,465,705	735
Fabricated Metal Product Mfg	332	89	1,426	60,083,005	810
Machinery Manufacturing	333	41	1,069	49,260,257	886
Computer & Electronic Product Mfg	334	46	1,140	69,505,952	1,173
Electrical Equipment & Appliance Mfg	335	9	24	1,659,512	1,330
Transportation Equipment Mfg	336	12	552	53,980,136	1,881
Furniture & Related Product Mfg	337	36	482	18,102,303	722
Miscellaneous Mfg	339	85	793	37,327,561	905
Wholesale Trade	42	1,709	14,079	989,294,670	1,351
Merchant Wholesalers, Durable Goods	423	908	9,215	683,873,573	1,427
Merchant Wholesalers, Nondurable Goods	424	361	3,680	228,751,812	1,195
Electronic Markets, Agents & Brokers	425	440	1,185	76,669,285	1,244
Retail Trade	44-45	1,876	30,637	842,637,657	529
Motor Vehicle & Parts Dealers	441	226	5,997	265,074,676	850
Furniture & Home Furnishings Stores	442	118	1,340	42,895,156	616
Electronics & Appliance Stores	443	141	1,364	47,004,039	663
Building Material & Garden Supply Stores	444	98	2,350	66,904,185	547
Food & Beverage Stores	445	238	5,482	146,878,701	515
Health & Personal Care Stores	446	116	1,166	33,502,987	553
Gasoline Stations	447	156	1,261	24,134,856	368
Clothing & Clothing Accessories Stores	448	210	2,066	37,996,242	354
Sporting Goods, Hobby, Book, Music Stores	451	180	2,150	34,869,740	312
General Merchandise Stores	452	50	5,033	91,503,436	350
Miscellaneous Store Retailers	453	250	1,870	34,153,398	351
Nonstore Retailers	454	94	559	17,720,241	610
Transportation & Warehousing	48-49	271	3,701	173,815,075	903
Air Transportation	481	15	234	10,336,047	849

Quarterly Census of Employment and Wages

ARAPAHOE 005

TITLE	NAICS	UNITS	EMPLOYMENT	WAGES	AWW
Rail Transportation	482	0	0	0	0
Water Transportation	483	0	0	0	0
Truck Transportation	484	109	813	24,393,073	577
Transit & Ground Passenger Transportation	485	16	177	3,033,950	330
Pipeline Transportation	486	5	17	1,495,062	1,691
Scenic & Sightseeing Transportation	487	D			
Support Activities For Transportation	488	67	643	31,034,354	928
Postal Service	491	D			
Couriers & Messengers	492	36	1,024	34,330,535	645
Warehousing & Storage	493	21	788	69,172,890	1,688
Information	51	591	20,192	1,747,127,369	1,664
Publishing Industries, Except Internet	511	203	4,114	266,342,140	1,245
Motion Picture & Sound Recording Industries	514	60	639	21,507,690	647
Broadcasting, Except Internet	515	40	2,925	218,539,532	1,437
Internet Publishing & Broadcasting	516	D			
Telecommunications	517	183	8,898	968,011,576	2,092
ISPs, Search Portals & Data Processing	518	95	3,151	239,103,732	1,459
Other Information Services	519	D			
Finance & Insurance	52	1,770	26,838	1,695,350,029	1,215
Monetary Authorities - Central Bank	521	0	0	0	0
Credit Intermediation & Related Activities	522	750	11,661	782,779,314	1,291
Securities, Commodity Contracts, Investments	523	321	2,891	219,668,811	1,461
Insurance Carriers & Related Activities	524	674	10,469	599,226,133	1,101
Funds, Trusts & Other Financial Vehicles	525	25	1,818	93,675,771	991
Real Estate, Rental & Leasing	53	1,083	6,981	320,223,436	882
Real Estate	531	892	4,711	215,320,485	879
Rental & Leasing Services	532	173	1,912	64,832,366	652
Lessors Of Nonfinancial Intangible Assets	533	18	358	40,070,585	2,152
Professional & Technical Services	54	3,014	23,359	1,584,845,497	1,305
Professional & Technical Services	541	3,014	23,359	1,584,845,497	1,305
Management Of Companies & Enterprises	55	170	6,018	416,446,294	1,331
Management Of Companies & Enterprises	551	170	6,018	416,446,294	1,331
Administrative & Waste Services	56	1,142	19,213	583,525,950	584
Administrative & Support Services	561	1,106	18,644	554,040,397	571
Waste Management & Remediation Services	562	36	569	29,485,553	997
Educational Services	61	252	2,507	89,074,511	683
Educational Services	611	252	2,507	89,074,511	683
Health Care & Social Assistance	62	1,438	25,597	1,083,889,430	814
Ambulatory Health Care Services	621	1,145	11,788	642,912,331	1,049
Hospitals	622	9	6,139	254,341,864	797
Nursing & Residential Care Facilities	623	82	4,170	114,166,773	527
Social Assistance	624	203	3,499	72,468,462	398
Arts, Entertainment & Recreation	71	201	3,452	160,170,412	892
Performing Arts & Spectator Sports	711	79	613	113,775,954	3,569
Museums, Historical Sites, Zoos, & Parks	712	D			
Amusements, Gambling & Recreation	713	D			
Accommodation & Food Services	72	1,044	19,964	303,176,678	292
Accommodation	721	73	2,043	48,973,448	461
Food Services & Drinking Places	722	972	17,921	254,203,230	273
Other Services	81	1,485	7,326	214,876,011	564
Repair & Maintenance	811	547	2,977	102,832,437	664
Personal & Laundry Services	812	424	2,308	42,025,175	350
Membership Associations & Organizations	813	185	1,659	60,824,739	705
Private Households	814	329	382	9,193,660	463
Non-classifiable	99	12	6	159,079	510
Government		108	31,173	1,195,385,631	737
State		23	3,666	139,770,931	733
Local		55	24,882	913,082,128	706
Federal		31	2,624	142,532,572	1,045

Quarterly Census of Employment and Wages

ARCHULETA 007

TITLE	NAICS	UNITS	EMPLOYMENT	WAGES	AWW
Total All Industries		519	3,193	75,572,790	455
Private		497	2,567	57,840,749	433
Agriculture, Forestry, Fishing, Hunting	11	8	21	537,346	492
Crop Production	111	4	7	133,693	367
Animal Production	112	4	14	403,653	554
Forestry & Logging	113	0	0	0	0
Fishing, Hunting & Trapping	114	0	0	0	0
Agriculture & Forestry Support	115	0	0	0	0
Mining	21	7	27	1,054,058	751
Oil & Gas Extraction	211 D				
Mining, Except Oil & Gas	212	4	20	501,612	482
Mining Support Activities	213 D				
Utilities	22	3	29	1,434,984	952
Utilities	221	3	29	1,434,984	952
Construction	23	113	379	10,034,329	509
Construction Of Buildings	236	39	116	3,564,747	591
Heavy & Civil Engineering Construction	237	11	48	1,382,997	554
Specialty Trade Contractors	238	63	215	5,086,585	455
Manufacturing	31-33	11	28	624,506	429
Food Manufacturing	311	0	0	0	0
Beverage & Tobacco Product Mfg	312	0	0	0	0
Textile Mills	313	0	0	0	0
Textile Product Mills	314	0	0	0	0
Apparel Manufacturing	315 D				
Leather & Allied Product Mfg	316	0	0	0	0
Wood Product Mfg	321 D				
Paper Manufacturing	322	0	0	0	0
Printing & Related Support Activities	323 D				
Petroleum & Coal Products Mfg	324	0	0	0	0
Chemical Manufacturing	325	0	0	0	0
Plastics & Rubber Products Mfg	326 D				
Nonmetallic Mineral Product Mfg	327	0	0	0	0
Primary Metal Mfg	331	0	0	0	0
Fabricated Metal Product Mfg	332 D				
Machinery Manufacturing	333 D				
Computer & Electronic Product Mfg	334 D				
Electrical Equipment & Appliance Mfg	335 D				
Transportation Equipment Mfg	336	0	0	0	0
Furniture & Related Product Mfg	337	0	0	0	0
Miscellaneous Mfg	339 D				
Wholesale Trade	42	16	34	1,396,230	790
Merchant Wholesalers, Durable Goods	423	7	7	393,410	1,081
Merchant Wholesalers, Nondurable Goods	424	4	19	356,467	361
Electronic Markets, Agents & Brokers	425	5	8	646,353	1,554
Retail Trade	44-45	88	557	11,431,431	395
Motor Vehicle & Parts Dealers	441	4	21	569,857	522
Furniture & Home Furnishings Stores	442	7	23	387,958	324
Electronics & Appliance Stores	443	4	29	585,103	388
Building Material & Garden Supply Stores	444	14	123	3,129,172	489
Food & Beverage Stores	445	12	120	2,870,664	460
Health & Personal Care Stores	446	3	18	292,495	312
Gasoline Stations	447	8	69	1,028,330	287
Clothing & Clothing Accessories Stores	448	5	9	98,748	211
Sporting Goods, Hobby, Book, Music Stores	451	8	29	367,134	243
General Merchandise Stores	452	4	30	445,738	286
Miscellaneous Store Retailers	453	16	57	717,368	242
Nonstore Retailers	454	5	30	938,864	602
Transportation & Warehousing	48-49	7	33	993,747	579
Air Transportation	481	0	0	0	0

Quarterly Census of Employment and Wages

ARCHULETA 007

TITLE	NAICS	UNITS	EMPLOYMENT	WAGES	AWW
Rail Transportation	482	0	0	0	0
Water Transportation	483	0	0	0	0
Truck Transportation	484	D			
Transit & Ground Passenger Transportation	485	0	0	0	0
Pipeline Transportation	486	D			
Scenic & Sightseeing Transportation	487	0	0	0	0
Support Activities For Transportation	488	4	21	630,756	578
Postal Service	491	0	0	0	0
Couriers & Messengers	492	0	0	0	0
Warehousing & Storage	493	0	0	0	0
Information	51	10	53	2,414,502	876
Publishing Industries, Except Internet	511	4	23	1,093,441	914
Motion Picture & Sound Recording Industries	514	D			
Broadcasting, Except Internet	515	D			
Internet Publishing & Broadcasting	516	0	0	0	0
Telecommunications	517	4	26	1,278,148	945
ISPs, Search Portals & Data Processing	518	D			
Other Information Services	519	0	0	0	0
Finance & Insurance	52	23	106	3,530,236	640
Monetary Authorities - Central Bank	521	0	0	0	0
Credit Intermediation & Related Activities	522	13	73	2,350,530	619
Securities, Commodity Contracts, Investments	523	D			
Insurance Carriers & Related Activities	524	D			
Funds, Trusts & Other Financial Vehicles	525	0	0	0	0
Real Estate, Rental & Leasing	53	35	156	6,061,838	747
Real Estate	531	27	121	5,451,918	866
Rental & Leasing Services	532	D			
Lessors Of Nonfinancial Intangible Assets	533	D			
Professional & Technical Services	54	38	77	2,016,831	504
Professional & Technical Services	541	38	77	2,016,831	504
Management Of Companies & Enterprises	55	D			
Management Of Companies & Enterprises	551	D			
Administrative & Waste Services	56	17	70	1,441,330	396
Administrative & Support Services	561	D			
Waste Management & Remediation Services	562	D			
Educational Services	61	4	86	1,829,461	409
Educational Services	611	4	86	1,829,461	409
Health Care & Social Assistance	62	20	159	3,006,270	364
Ambulatory Health Care Services	621	14	73	1,493,471	393
Hospitals	622	0	0	0	0
Nursing & Residential Care Facilities	623	D			
Social Assistance	624	D			
Arts, Entertainment & Recreation	71	12	66	775,777	226
Performing Arts & Spectator Sports	711	D			
Museums, Historical Sites, Zoos, & Parks	712	0	0	0	0
Amusements, Gambling & Recreation	713	D			
Accommodation & Food Services	72	56	569	6,732,095	228
Accommodation	721	19	194	2,781,038	276
Food Services & Drinking Places	722	37	375	3,951,057	203
Other Services	81	28	117	2,394,655	394
Repair & Maintenance	811	10	34	669,037	378
Personal & Laundry Services	812	6	17	175,351	198
Membership Associations & Organizations	813	7	58	1,337,365	443
Private Households	814	5	8	212,902	512
Non-classifiable	99	D			
Government		22	627	17,732,041	544
State		6	37	1,280,902	666
Local		11	522	13,684,397	504
Federal		5	68	2,766,742	782

Quarterly Census of Employment and Wages

BACA 009

TITLE	NAICS	UNITS	EMPLOYMENT	WAGES	AWW
Total All Industries		134	1,233	23,167,126	361
Private		106	487	8,878,071	351
Agriculture, Forestry, Fishing, Hunting	11	8	49	1,294,376	508
Crop Production	111	5	23	626,963	524
Animal Production	112	D			
Forestry & Logging	113	0	0	0	0
Fishing, Hunting & Trapping	114	0	0	0	0
Agriculture & Forestry Support	115	D			
Mining	21	D			
Oil & Gas Extraction	211	D			
Mining, Except Oil & Gas	212	0	0	0	0
Mining Support Activities	213	D			
Utilities	22	D			
Utilities	221	D			
Construction	23	14	39	680,230	335
Construction Of Buildings	236	4	13	240,870	356
Heavy & Civil Engineering Construction	237	4	8	171,515	412
Specialty Trade Contractors	238	6	18	267,845	286
Manufacturing	31-33	D			
Food Manufacturing	311	D			
Beverage & Tobacco Product Mfg	312	0	0	0	0
Textile Mills	313	0	0	0	0
Textile Product Mills	314	0	0	0	0
Apparel Manufacturing	315	0	0	0	0
Leather & Allied Product Mfg	316	0	0	0	0
Wood Product Mfg	321	0	0	0	0
Paper Manufacturing	322	0	0	0	0
Printing & Related Support Activities	323	0	0	0	0
Petroleum & Coal Products Mfg	324	0	0	0	0
Chemical Manufacturing	325	0	0	0	0
Plastics & Rubber Products Mfg	326	0	0	0	0
Nonmetallic Mineral Product Mfg	327	0	0	0	0
Primary Metal Mfg	331	0	0	0	0
Fabricated Metal Product Mfg	332	0	0	0	0
Machinery Manufacturing	333	0	0	0	0
Computer & Electronic Product Mfg	334	0	0	0	0
Electrical Equipment & Appliance Mfg	335	0	0	0	0
Transportation Equipment Mfg	336	0	0	0	0
Furniture & Related Product Mfg	337	0	0	0	0
Miscellaneous Mfg	339	0	0	0	0
Wholesale Trade	42	7	33	823,240	480
Merchant Wholesalers, Durable Goods	423	D			
Merchant Wholesalers, Nondurable Goods	424	6	27	667,462	475
Electronic Markets, Agents & Brokers	425	0	0	0	0
Retail Trade	44-45	20	127	2,189,078	331
Motor Vehicle & Parts Dealers	441	3	12	288,349	462
Furniture & Home Furnishings Stores	442	0	0	0	0
Electronics & Appliance Stores	443	0	0	0	0
Building Material & Garden Supply Stores	444	5	19	308,835	313
Food & Beverage Stores	445	3	38	589,623	298
Health & Personal Care Stores	446	D			
Gasoline Stations	447	5	32	401,125	241
Clothing & Clothing Accessories Stores	448	0	0	0	0
Sporting Goods, Hobby, Book, Music Stores	451	D			
General Merchandise Stores	452	D			
Miscellaneous Store Retailers	453	0	0	0	0
Nonstore Retailers	454	0	0	0	0
Transportation & Warehousing	48-49	7	7	181,857	500
Air Transportation	481	0	0	0	0

Quarterly Census of Employment and Wages

BACA 009

TITLE	NAICS	UNITS	EMPLOYMENT	WAGES	AWW
Rail Transportation	482	0	0	0	0
Water Transportation	483	0	0	0	0
Truck Transportation	484	D			
Transit & Ground Passenger Transportation	485	0	0	0	0
Pipeline Transportation	486	0	0	0	0
Scenic & Sightseeing Transportation	487	0	0	0	0
Support Activities For Transportation	488	D			
Postal Service	491	0	0	0	0
Couriers & Messengers	492	0	0	0	0
Warehousing & Storage	493	0	0	0	0
Information	51	4	13	233,657	346
Publishing Industries, Except Internet	511	D			
Motion Picture & Sound Recording Industries	514	D			
Broadcasting, Except Internet	515	0	0	0	0
Internet Publishing & Broadcasting	516	0	0	0	0
Telecommunications	517	D			
ISPs, Search Portals & Data Processing	518	0	0	0	0
Other Information Services	519	0	0	0	0
Finance & Insurance	52	5	38	896,596	454
Monetary Authorities - Central Bank	521	0	0	0	0
Credit Intermediation & Related Activities	522	3	29	751,782	499
Securities, Commodity Contracts, Investments	523	0	0	0	0
Insurance Carriers & Related Activities	524	D			
Funds, Trusts & Other Financial Vehicles	525	0	0	0	0
Real Estate, Rental & Leasing	53	D			
Real Estate	531	D			
Rental & Leasing Services	532	0	0	0	0
Lessors Of Nonfinancial Intangible Assets	533	0	0	0	0
Professional & Technical Services	54	5	6	101,918	327
Professional & Technical Services	541	5	6	101,918	327
Management Of Companies & Enterprises	55	D			
Management Of Companies & Enterprises	551	D			
Administrative & Waste Services	56	0	0	0	0
Administrative & Support Services	561	0	0	0	0
Waste Management & Remediation Services	562	0	0	0	0
Educational Services	61	0	0	0	0
Educational Services	611	0	0	0	0
Health Care & Social Assistance	62	7	27	221,725	158
Ambulatory Health Care Services	621	4	11	119,783	209
Hospitals	622	0	0	0	0
Nursing & Residential Care Facilities	623	0	0	0	0
Social Assistance	624	3	16	101,942	123
Arts, Entertainment & Recreation	71	D			
Performing Arts & Spectator Sports	711	0	0	0	0
Museums, Historical Sites, Zoos, & Parks	712	0	0	0	0
Amusements, Gambling & Recreation	713	D			
Accommodation & Food Services	72	11	76	497,964	126
Accommodation	721	D			
Food Services & Drinking Places	722	D			
Other Services	81	11	18	383,158	409
Repair & Maintenance	811	8	15	340,815	437
Personal & Laundry Services	812	D			
Membership Associations & Organizations	813	D			
Private Households	814	0	0	0	0
Non-classifiable	99	0	0	0	0
Government		28	745	14,289,055	369
State		3	5	170,848	657
Local		20	694	12,665,077	351
Federal		6	47	1,453,130	595

Quarterly Census of Employment and Wages

BENT 011

TITLE	NAICS	UNITS	EMPLOYMENT	WAGES	AWW
Total All Industries		95	1,312	32,637,618	478
Private		69	602	13,469,376	430
Agriculture, Forestry, Fishing, Hunting	11	7	42	876,816	401
Crop Production	111	4	21	355,126	325
Animal Production	112	D			
Forestry & Logging	113	0	0	0	0
Fishing, Hunting & Trapping	114	0	0	0	0
Agriculture & Forestry Support	115	D			
Mining	21	0	0	0	0
Oil & Gas Extraction	211	0	0	0	0
Mining, Except Oil & Gas	212	0	0	0	0
Mining Support Activities	213	0	0	0	0
Utilities	22	D			
Utilities	221	D			
Construction	23	10	31	748,115	464
Construction Of Buildings	236	D			
Heavy & Civil Engineering Construction	237	D			
Specialty Trade Contractors	238	8	30	692,339	444
Manufacturing	31-33	3	9	153,869	329
Food Manufacturing	311	3	9	153,869	329
Beverage & Tobacco Product Mfg	312	0	0	0	0
Textile Mills	313	0	0	0	0
Textile Product Mills	314	0	0	0	0
Apparel Manufacturing	315	0	0	0	0
Leather & Allied Product Mfg	316	0	0	0	0
Wood Product Mfg	321	0	0	0	0
Paper Manufacturing	322	0	0	0	0
Printing & Related Support Activities	323	0	0	0	0
Petroleum & Coal Products Mfg	324	0	0	0	0
Chemical Manufacturing	325	0	0	0	0
Plastics & Rubber Products Mfg	326	0	0	0	0
Nonmetallic Mineral Product Mfg	327	0	0	0	0
Primary Metal Mfg	331	0	0	0	0
Fabricated Metal Product Mfg	332	0	0	0	0
Machinery Manufacturing	333	0	0	0	0
Computer & Electronic Product Mfg	334	0	0	0	0
Electrical Equipment & Appliance Mfg	335	0	0	0	0
Transportation Equipment Mfg	336	0	0	0	0
Furniture & Related Product Mfg	337	0	0	0	0
Miscellaneous Mfg	339	0	0	0	0
Wholesale Trade	42	4	12	290,241	465
Merchant Wholesalers, Durable Goods	423	D			
Merchant Wholesalers, Nondurable Goods	424	D			
Electronic Markets, Agents & Brokers	425	0	0	0	0
Retail Trade	44-45	14	76	1,298,960	329
Motor Vehicle & Parts Dealers	441	D			
Furniture & Home Furnishings Stores	442	0	0	0	0
Electronics & Appliance Stores	443	D			
Building Material & Garden Supply Stores	444	D			
Food & Beverage Stores	445	D			
Health & Personal Care Stores	446	D			
Gasoline Stations	447	3	20	277,499	267
Clothing & Clothing Accessories Stores	448	0	0	0	0
Sporting Goods, Hobby, Book, Music Stores	451	0	0	0	0
General Merchandise Stores	452	D			
Miscellaneous Store Retailers	453	D			
Nonstore Retailers	454	D			
Transportation & Warehousing	48-49	D			
Air Transportation	481	0	0	0	0

Quarterly Census of Employment and Wages

BENT 011

TITLE	NAICS	UNITS	EMPLOYMENT	WAGES	AWW
Rail Transportation	482	0	0	0	0
Water Transportation	483	0	0	0	0
Truck Transportation	484	0	0	0	0
Transit & Ground Passenger Transportation	485	D			
Pipeline Transportation	486	0	0	0	0
Scenic & Sightseeing Transportation	487	0	0	0	0
Support Activities For Transportation	488	0	0	0	0
Postal Service	491	0	0	0	0
Couriers & Messengers	492	0	0	0	0
Warehousing & Storage	493	0	0	0	0
Information	51	D			
Publishing Industries, Except Internet	511	D			
Motion Picture & Sound Recording Industries	514		0	0	0
Broadcasting, Except Internet	515		0	0	0
Internet Publishing & Broadcasting	516		0	0	0
Telecommunications	517		0	0	0
ISPs, Search Portals & Data Processing	518		0	0	0
Other Information Services	519		0	0	0
Finance & Insurance	52		5	71	2,255,543
Monetary Authorities - Central Bank	521		0	0	0
Credit Intermediation & Related Activities	522		4	63	2,105,778
Securities, Commodity Contracts, Investments	523		0	0	0
Insurance Carriers & Related Activities	524	D			
Funds, Trusts & Other Financial Vehicles	525		0	0	0
Real Estate, Rental & Leasing	53	D			
Real Estate	531	D			
Rental & Leasing Services	532		0	0	0
Lessors Of Nonfinancial Intangible Assets	533		0	0	0
Professional & Technical Services	54	D			
Professional & Technical Services	541	D			
Management Of Companies & Enterprises	55		0	0	0
Management Of Companies & Enterprises	551		0	0	0
Administrative & Waste Services	56	D			
Administrative & Support Services	561	D			
Waste Management & Remediation Services	562		0	0	0
Educational Services	61		0	0	0
Educational Services	611		0	0	0
Health Care & Social Assistance	62		4	23	745,958
Ambulatory Health Care Services	621	D			
Hospitals	622		0	0	0
Nursing & Residential Care Facilities	623	D			
Social Assistance	624		0	0	0
Arts, Entertainment & Recreation	71		0	0	0
Performing Arts & Spectator Sports	711		0	0	0
Museums, Historical Sites, Zoos, & Parks	712		0	0	0
Amusements, Gambling & Recreation	713		0	0	0
Accommodation & Food Services	72		9	91	788,400
Accommodation	721		0	0	0
Food Services & Drinking Places	722		9	91	788,400
Other Services	81		6	12	77,921
Repair & Maintenance	811	D			
Personal & Laundry Services	812	D			
Membership Associations & Organizations	813	D			
Private Households	814	D			
Non-classifiable	99		0	0	0
Government			26	709	19,168,242
State			5	215	8,589,686
Local			15	461	9,357,562
Federal			6	34	1,220,994

Quarterly Census of Employment and Wages

BOULDER 013

TITLE	NAICS	UNITS	EMPLOYMENT	WAGES	AWW
Total All Industries		11,695	150,580	6,857,677,887	876
Private		11,608	127,170	5,850,210,572	885
Agriculture, Forestry, Fishing, Hunting	11	48	371	10,443,534	541
Crop Production	111	D			
Animal Production	112	12	193	5,602,669	558
Forestry & Logging	113	D			
Fishing, Hunting & Trapping	114	0	0	0	0
Agriculture & Forestry Support	115	15	33	770,082	449
Mining	21	24	287	13,770,346	923
Oil & Gas Extraction	211	7	13	1,217,747	1,801
Mining, Except Oil & Gas	212	12	184	8,506,370	889
Mining Support Activities	213	4	89	4,046,229	874
Utilities	22	24	283	15,628,038	1,062
Utilities	221	24	283	15,628,038	1,062
Construction	23	1,059	6,258	236,617,610	727
Construction Of Buildings	236	362	1,458	72,026,216	950
Heavy & Civil Engineering Construction	237	36	399	15,274,471	736
Specialty Trade Contractors	238	661	4,401	149,316,923	652
Manufacturing	31-33	599	19,956	1,334,027,937	1,286
Food Manufacturing	311	42	1,637	59,260,132	696
Beverage & Tobacco Product Mfg	312	7	172	5,121,821	573
Textile Mills	313	D			
Textile Product Mills	314	11	123	4,122,881	645
Apparel Manufacturing	315	5	62	1,485,838	461
Leather & Allied Product Mfg	316	8	179	10,415,675	1,119
Wood Product Mfg	321	13	487	18,678,834	738
Paper Manufacturing	322	3	37	1,021,350	531
Printing & Related Support Activities	323	67	741	25,209,003	654
Petroleum & Coal Products Mfg	324	0	0	0	0
Chemical Manufacturing	325	27	1,559	112,414,722	1,387
Plastics & Rubber Products Mfg	326	32	681	35,064,814	990
Nonmetallic Mineral Product Mfg	327	23	345	15,424,436	860
Primary Metal Mfg	331	D			
Fabricated Metal Product Mfg	332	70	703	32,026,360	876
Machinery Manufacturing	333	41	590	31,485,599	1,026
Computer & Electronic Product Mfg	334	127	10,650	889,926,882	1,607
Electrical Equipment & Appliance Mfg	335	12	286	14,721,662	990
Transportation Equipment Mfg	336	11	190	6,931,599	702
Furniture & Related Product Mfg	337	31	518	18,754,120	696
Miscellaneous Mfg	339	69	960	50,921,854	1,020
Wholesale Trade	42	840	4,909	297,485,465	1,165
Merchant Wholesalers, Durable Goods	423	436	2,932	178,742,245	1,172
Merchant Wholesalers, Nondurable Goods	424	174	1,361	71,909,989	1,016
Electronic Markets, Agents & Brokers	425	231	616	46,833,231	1,462
Retail Trade	44-45	1,152	15,856	397,229,801	482
Motor Vehicle & Parts Dealers	441	104	1,856	77,113,412	799
Furniture & Home Furnishings Stores	442	76	552	15,968,676	556
Electronics & Appliance Stores	443	69	733	21,894,951	574
Building Material & Garden Supply Stores	444	62	1,727	46,221,445	515
Food & Beverage Stores	445	130	3,490	84,272,219	464
Health & Personal Care Stores	446	79	793	23,143,295	561
Gasoline Stations	447	78	554	9,837,232	341
Clothing & Clothing Accessories Stores	448	138	1,059	18,470,390	335
Sporting Goods, Hobby, Book, Music Stores	451	129	1,314	21,261,375	311
General Merchandise Stores	452	22	2,292	42,567,628	357
Miscellaneous Store Retailers	453	185	1,130	20,885,179	355
Nonstore Retailers	454	81	357	15,593,999	840
Transportation & Warehousing	48-49	118	1,605	57,268,566	686
Air Transportation	481	D			

Quarterly Census of Employment and Wages

BOULDER 013

TITLE	NAICS	UNITS	EMPLOYMENT	WAGES	AWW
Rail Transportation	482	0	0	0	0
Water Transportation	483	D			
Truck Transportation	484	46	369	10,455,731	545
Transit & Ground Passenger Transportation	485	10	237	4,801,457	390
Pipeline Transportation	486	0	0	0	0
Scenic & Sightseeing Transportation	487	D			
Support Activities For Transportation	488	25	151	4,306,846	549
Postal Service	491	3	7	199,470	548
Couriers & Messengers	492	18	389	11,879,182	587
Warehousing & Storage	493	9	166	4,792,736	555
Information	51	400	9,870	724,286,214	1,411
Publishing Industries, Except Internet	511	D			
Motion Picture & Sound Recording Industries	514	48	279	7,734,339	533
Broadcasting, Except Internet	515	7	140	7,727,761	1,062
Internet Publishing & Broadcasting	516	18	52	3,996,872	1,478
Telecommunications	517	38	686	50,648,321	1,420
ISPs, Search Portals & Data Processing	518	70	724	45,727,836	1,215
Other Information Services	519	D			
Finance & Insurance	52	630	4,387	254,918,708	1,117
Monetary Authorities - Central Bank	521	0	0	0	0
Credit Intermediation & Related Activities	522	239	2,660	140,346,682	1,015
Securities, Commodity Contracts, Investments	523	187	803	72,196,190	1,729
Insurance Carriers & Related Activities	524	198	866	40,018,388	889
Funds, Trusts & Other Financial Vehicles	525	6	57	2,357,448	795
Real Estate, Rental & Leasing	53	649	2,716	90,930,991	644
Real Estate	531	564	1,960	62,299,577	611
Rental & Leasing Services	532	76	746	27,970,262	721
Lessors Of Nonfinancial Intangible Assets	533	9	10	661,152	1,271
Professional & Technical Services	54	2,515	17,948	1,284,880,057	1,377
Professional & Technical Services	541	2,515	17,948	1,284,880,057	1,377
Management Of Companies & Enterprises	55	48	719	57,194,359	1,530
Management Of Companies & Enterprises	551	48	719	57,194,359	1,530
Administrative & Waste Services	56	591	6,587	193,937,960	566
Administrative & Support Services	561	578	6,392	183,697,134	553
Waste Management & Remediation Services	562	14	195	10,240,826	1,010
Educational Services	61	200	1,770	41,071,333	446
Educational Services	611	200	1,770	41,071,333	446
Health Care & Social Assistance	62	955	13,990	504,535,748	694
Ambulatory Health Care Services	621	748	5,668	257,742,854	874
Hospitals	622	12	4,136	158,568,055	737
Nursing & Residential Care Facilities	623	38	1,774	45,299,821	491
Social Assistance	624	158	2,412	42,925,018	342
Arts, Entertainment & Recreation	71	178	2,201	36,528,736	319
Performing Arts & Spectator Sports	711	94	515	15,026,077	561
Museums, Historical Sites, Zoos, & Parks	712	7	43	601,575	269
Amusements, Gambling & Recreation	713	77	1,643	20,901,084	245
Accommodation & Food Services	72	728	12,998	179,844,409	266
Accommodation	721	76	1,354	23,876,821	339
Food Services & Drinking Places	722	652	11,644	155,967,588	258
Other Services	81	847	4,457	119,418,241	515
Repair & Maintenance	811	268	1,406	52,237,084	714
Personal & Laundry Services	812	250	1,552	30,407,682	377
Membership Associations & Organizations	813	124	1,264	32,262,820	491
Private Households	814	206	235	4,510,655	369
Non-classifiable	99	6	4	192,519	926
Government		88	23,409	1,007,467,315	828
State		14	7,891	355,380,776	866
Local		49	12,886	465,930,507	695
Federal		25	2,632	186,156,032	1,360

Quarterly Census of Employment and Wages

BROOMFIELD 014

TITLE	NAICS	UNITS	EMPLOYMENT	WAGES	AWW
Total All Industries		1,455	25,852	1,291,381,775	961
Private		1,445	24,965	1,255,381,435	967
Agriculture, Forestry, Fishing, Hunting	11	D			
Crop Production	111	0	0	0	0
Animal Production	112	D			
Forestry & Logging	113	0	0	0	0
Fishing, Hunting & Trapping	114	0	0	0	0
Agriculture & Forestry Support	115	0	0	0	0
Mining	21	4	6	537,892	1,724
Oil & Gas Extraction	211	D			
Mining, Except Oil & Gas	212	0	0	0	0
Mining Support Activities	213	D			
Utilities	22	D			
Utilities	221	D			
Construction	23	143	1,107	43,676,622	759
Construction Of Buildings	236	36	174	8,141,917	900
Heavy & Civil Engineering Construction	237	10	206	8,766,169	818
Specialty Trade Contractors	238	97	727	26,768,536	708
Manufacturing	31-33	82	3,951	202,967,400	988
Food Manufacturing	311	4	74	2,038,725	530
Beverage & Tobacco Product Mfg	312	0	0	0	0
Textile Mills	313	0	0	0	0
Textile Product Mills	314	D			
Apparel Manufacturing	315	D			
Leather & Allied Product Mfg	316	D			
Wood Product Mfg	321	0	0	0	0
Paper Manufacturing	322	D			
Printing & Related Support Activities	323	5	43	1,391,059	622
Petroleum & Coal Products Mfg	324	0	0	0	0
Chemical Manufacturing	325	D			
Plastics & Rubber Products Mfg	326	D			
Nonmetallic Mineral Product Mfg	327	D			
Primary Metal Mfg	331	0	0	0	0
Fabricated Metal Product Mfg	332	24	228	8,215,713	693
Machinery Manufacturing	333	7	68	2,869,736	812
Computer & Electronic Product Mfg	334	10	552	52,016,827	1,812
Electrical Equipment & Appliance Mfg	335	D			
Transportation Equipment Mfg	336	D			
Furniture & Related Product Mfg	337	D			
Miscellaneous Mfg	339	8	304	11,320,541	716
Wholesale Trade	42	125	615	35,406,499	1,107
Merchant Wholesalers, Durable Goods	423	69	325	17,823,111	1,055
Merchant Wholesalers, Nondurable Goods	424	23	203	13,277,468	1,258
Electronic Markets, Agents & Brokers	425	34	86	4,305,920	963
Retail Trade	44-45	251	4,673	99,191,595	408
Motor Vehicle & Parts Dealers	441	13	343	14,628,440	820
Furniture & Home Furnishings Stores	442	14	245	3,373,055	265
Electronics & Appliance Stores	443	22	279	5,928,278	409
Building Material & Garden Supply Stores	444	7	223	5,305,072	457
Food & Beverage Stores	445	16	443	12,502,117	543
Health & Personal Care Stores	446	21	201	3,569,530	342
Gasoline Stations	447	18	165	2,300,801	268
Clothing & Clothing Accessories Stores	448	D			
Sporting Goods, Hobby, Book, Music Stores	451	18	325	4,845,293	287
General Merchandise Stores	452	8	1,070	21,531,446	387
Miscellaneous Store Retailers	453	30	224	3,510,175	301
Nonstore Retailers	454	D			
Transportation & Warehousing	48-49	23	169	6,064,068	690
Air Transportation	481	D			

Quarterly Census of Employment and Wages

BROOMFIELD 014

TITLE	NAICS	UNITS	EMPLOYMENT	WAGES	AWW
Rail Transportation	482	0	0	0	0
Water Transportation	483	0	0	0	0
Truck Transportation	484	6	13	631,544	934
Transit & Ground Passenger Transportation	485	D			
Pipeline Transportation	486	0	0	0	0
Scenic & Sightseeing Transportation	487	0	0	0	0
Support Activities For Transportation	488	11	114	3,846,539	649
Postal Service	491	0	0	0	0
Couriers & Messengers	492	D			
Warehousing & Storage	493	D			
Information	51	38	2,783	294,559,541	2,035
Publishing Industries, Except Internet	511	14	607	48,518,260	1,537
Motion Picture & Sound Recording Industries	514	D			
Broadcasting, Except Internet	515	D			
Internet Publishing & Broadcasting	516	D			
Telecommunications	517	D			
ISPs, Search Portals & Data Processing	518	8	145	9,838,614	1,305
Other Information Services	519	0	0	0	0
Finance & Insurance	52	89	830	47,420,519	1,099
Monetary Authorities - Central Bank	521	0	0	0	0
Credit Intermediation & Related Activities	522	40	252	12,429,218	949
Securities, Commodity Contracts, Investments	523	13	53	3,660,144	1,328
Insurance Carriers & Related Activities	524	D			
Funds, Trusts & Other Financial Vehicles	525	D			
Real Estate, Rental & Leasing	53	73	307	8,524,733	534
Real Estate	531	62	229	6,578,367	552
Rental & Leasing Services	532	10	78	1,946,366	480
Lessors Of Nonfinancial Intangible Assets	533	0	0	0	0
Professional & Technical Services	54	189	3,658	294,983,246	1,551
Professional & Technical Services	541	189	3,658	294,983,246	1,551
Management Of Companies & Enterprises	55	12	1,251	105,728,777	1,625
Management Of Companies & Enterprises	551	12	1,251	105,728,777	1,625
Administrative & Waste Services	56	82	692	20,420,575	567
Administrative & Support Services	561	78	630	16,247,553	496
Waste Management & Remediation Services	562	4	62	4,173,022	1,294
Educational Services	61	18	177	5,742,944	624
Educational Services	611	18	177	5,742,944	624
Health Care & Social Assistance	62	79	741	23,217,107	603
Ambulatory Health Care Services	621	D			
Hospitals	622	0	0	0	0
Nursing & Residential Care Facilities	623	D			
Social Assistance	624	14	227	4,204,771	356
Arts, Entertainment & Recreation	71	13	141	1,470,401	201
Performing Arts & Spectator Sports	711	4	2	116,355	1,119
Museums, Historical Sites, Zoos, & Parks	712	0	0	0	0
Amusements, Gambling & Recreation	713	10	138	1,354,046	189
Accommodation & Food Services	72	117	3,188	49,402,318	298
Accommodation	721	7	626	14,474,816	445
Food Services & Drinking Places	722	110	2,562	34,927,502	262
Other Services	81	106	674	15,935,523	455
Repair & Maintenance	811	45	298	9,334,040	602
Personal & Laundry Services	812	35	305	4,855,008	306
Membership Associations & Organizations	813	10	53	1,344,680	488
Private Households	814	16	18	401,795	429
Non-classifiable	99	D			
Government		10	887	36,000,340	781
State		6	51	2,556,258	964
Local		3	836	33,372,459	768
Federal		1	1	71,623	1,377

Quarterly Census of Employment and Wages

CHAFFEE 015

TITLE	NAICS	UNITS	EMPLOYMENT	WAGES	AWW
Total All Industries		827	6,328	152,159,489	462
Private		790	4,778	101,862,152	410
Agriculture, Forestry, Fishing, Hunting	11	11	54	686,707	245
Crop Production	111	5	44	599,111	262
Animal Production	112	3	5	46,370	178
Forestry & Logging	113	D			
Fishing, Hunting & Trapping	114	0	0	0	0
Agriculture & Forestry Support	115	D			
Mining	21	D			
Oil & Gas Extraction	211	D			
Mining, Except Oil & Gas	212	D			
Mining Support Activities	213	D			
Utilities	22	3	38	2,073,813	1,050
Utilities	221	3	38	2,073,813	1,050
Construction	23	148	597	19,396,609	625
Construction Of Buildings	236	51	175	4,501,827	495
Heavy & Civil Engineering Construction	237	13	195	9,987,209	985
Specialty Trade Contractors	238	84	227	4,907,573	416
Manufacturing	31-33	39	194	3,981,680	395
Food Manufacturing	311	D			
Beverage & Tobacco Product Mfg	312	0	0	0	0
Textile Mills	313	0	0	0	0
Textile Product Mills	314	0	0	0	0
Apparel Manufacturing	315	0	0	0	0
Leather & Allied Product Mfg	316	D			
Wood Product Mfg	321	3	3	67,144	430
Paper Manufacturing	322	D			
Printing & Related Support Activities	323	7	28	404,690	278
Petroleum & Coal Products Mfg	324	0	0	0	0
Chemical Manufacturing	325	0	0	0	0
Plastics & Rubber Products Mfg	326	D			
Nonmetallic Mineral Product Mfg	327	4	37	975,435	507
Primary Metal Mfg	331	0	0	0	0
Fabricated Metal Product Mfg	332	6	15	321,166	412
Machinery Manufacturing	333	D			
Computer & Electronic Product Mfg	334	0	0	0	0
Electrical Equipment & Appliance Mfg	335	D			
Transportation Equipment Mfg	336	D			
Furniture & Related Product Mfg	337	8	26	598,216	442
Miscellaneous Mfg	339	D			
Wholesale Trade	42	27	154	3,685,122	460
Merchant Wholesalers, Durable Goods	423	D			
Merchant Wholesalers, Nondurable Goods	424	12	92	1,389,012	290
Electronic Markets, Agents & Brokers	425	D			
Retail Trade	44-45	120	952	21,156,237	427
Motor Vehicle & Parts Dealers	441	18	168	4,495,774	515
Furniture & Home Furnishings Stores	442	7	18	358,762	383
Electronics & Appliance Stores	443	4	9	218,997	468
Building Material & Garden Supply Stores	444	11	99	2,595,538	504
Food & Beverage Stores	445	14	144	3,779,065	505
Health & Personal Care Stores	446	D			
Gasoline Stations	447	18	134	2,399,910	344
Clothing & Clothing Accessories Stores	448	5	16	239,474	288
Sporting Goods, Hobby, Book, Music Stores	451	10	28	365,684	251
General Merchandise Stores	452	D			
Miscellaneous Store Retailers	453	18	38	632,085	320
Nonstore Retailers	454	5	23	914,996	765
Transportation & Warehousing	48-49	11	56	1,354,010	465
Air Transportation	481	0	0	0	0

Quarterly Census of Employment and Wages

CHAFFEE 015

TITLE	NAICS	UNITS	EMPLOYMENT	WAGES	AWW
Rail Transportation	482	0	0	0	0
Water Transportation	483	0	0	0	0
Truck Transportation	484	4	16	405,224	487
Transit & Ground Passenger Transportation	485	0	0	0	0
Pipeline Transportation	486	0	0	0	0
Scenic & Sightseeing Transportation	487	3	17	130,580	148
Support Activities For Transportation	488	D			
Postal Service	491	0	0	0	0
Couriers & Messengers	492	D			
Warehousing & Storage	493	0	0	0	0
Information	51	15	101	2,866,763	546
Publishing Industries, Except Internet	511	5	64	1,592,744	479
Motion Picture & Sound Recording Industries	514	D			
Broadcasting, Except Internet	515	D			
Internet Publishing & Broadcasting	516	0	0	0	0
Telecommunications	517	5	21	865,764	793
ISPs, Search Portals & Data Processing	518	D			
Other Information Services	519	0	0	0	0
Finance & Insurance	52	27	250	8,521,986	656
Monetary Authorities - Central Bank	521	0	0	0	0
Credit Intermediation & Related Activities	522	10	144	4,688,986	626
Securities, Commodity Contracts, Investments	523	D			
Insurance Carriers & Related Activities	524	D			
Funds, Trusts & Other Financial Vehicles	525	0	0	0	0
Real Estate, Rental & Leasing	53	69	160	3,380,495	406
Real Estate	531	54	92	1,733,369	362
Rental & Leasing Services	532	14	67	1,526,469	438
Lessors Of Nonfinancial Intangible Assets	533	D			
Professional & Technical Services	54	85	195	4,673,535	461
Professional & Technical Services	541	85	195	4,673,535	461
Management Of Companies & Enterprises	55	D			
Management Of Companies & Enterprises	551	D			
Administrative & Waste Services	56	21	63	1,166,362	356
Administrative & Support Services	561	17	48	820,837	329
Waste Management & Remediation Services	562	4	15	345,525	443
Educational Services	61	3	17	286,816	324
Educational Services	611	3	17	286,816	324
Health Care & Social Assistance	62	43	323	9,411,948	560
Ambulatory Health Care Services	621	D			
Hospitals	622	0	0	0	0
Nursing & Residential Care Facilities	623	D			
Social Assistance	624	3	13	168,544	249
Arts, Entertainment & Recreation	71	29	316	4,083,135	248
Performing Arts & Spectator Sports	711	D			
Museums, Historical Sites, Zoos, & Parks	712	0	0	0	0
Amusements, Gambling & Recreation	713	27	315	4,051,135	247
Accommodation & Food Services	72	92	1,093	11,008,102	194
Accommodation	721	36	263	3,109,970	227
Food Services & Drinking Places	722	56	830	7,898,132	183
Other Services	81	42	200	3,473,250	334
Repair & Maintenance	811	17	46	1,006,791	421
Personal & Laundry Services	812	10	23	309,494	259
Membership Associations & Organizations	813	12	129	2,072,405	309
Private Households	814	D			
Non-classifiable	99	D			
Government		37	1,550	50,297,337	624
State		12	438	19,975,337	877
Local		18	1,008	25,845,438	493
Federal		7	105	4,476,562	820

Quarterly Census of Employment and Wages

CHEYENNE 017

TITLE	NAICS	UNITS	EMPLOYMENT	WAGES	AWW
Total All Industries		93	754	20,768,333	530
Private		73	433	13,760,499	611
Agriculture, Forestry, Fishing, Hunting	11	6	16	413,888	497
Crop Production	111	D			
Animal Production	112		3	261,787	559
Forestry & Logging	113		0	0	0
Fishing, Hunting & Trapping	114		0	0	0
Agriculture & Forestry Support	115	D			
Mining	21	12	89	3,545,714	766
Oil & Gas Extraction	211	D			
Mining, Except Oil & Gas	212		0	0	0
Mining Support Activities	213		9	2,831,587	716
Utilities	22	D			
Utilities	221	D			
Construction	23		4	11	208,097
Construction Of Buildings	236		0	0	0
Heavy & Civil Engineering Construction	237	D			
Specialty Trade Contractors	238	D			
Manufacturing	31-33	D			
Food Manufacturing	311		0	0	0
Beverage & Tobacco Product Mfg	312		0	0	0
Textile Mills	313		0	0	0
Textile Product Mills	314		0	0	0
Apparel Manufacturing	315		0	0	0
Leather & Allied Product Mfg	316		0	0	0
Wood Product Mfg	321		0	0	0
Paper Manufacturing	322		0	0	0
Printing & Related Support Activities	323		0	0	0
Petroleum & Coal Products Mfg	324		0	0	0
Chemical Manufacturing	325	D			
Plastics & Rubber Products Mfg	326		0	0	0
Nonmetallic Mineral Product Mfg	327	D			
Primary Metal Mfg	331		0	0	0
Fabricated Metal Product Mfg	332		0	0	0
Machinery Manufacturing	333		0	0	0
Computer & Electronic Product Mfg	334		0	0	0
Electrical Equipment & Appliance Mfg	335		0	0	0
Transportation Equipment Mfg	336		0	0	0
Furniture & Related Product Mfg	337		0	0	0
Miscellaneous Mfg	339		0	0	0
Wholesale Trade	42	7	75	2,995,065	768
Merchant Wholesalers, Durable Goods	423		4	2,570,116	797
Merchant Wholesalers, Nondurable Goods	424		3	424,949	629
Electronic Markets, Agents & Brokers	425		0	0	0
Retail Trade	44-45	12	65	974,587	288
Motor Vehicle & Parts Dealers	441	D			
Furniture & Home Furnishings Stores	442		0	0	0
Electronics & Appliance Stores	443		0	0	0
Building Material & Garden Supply Stores	444	D			
Food & Beverage Stores	445		5	357,939	229
Health & Personal Care Stores	446	D			
Gasoline Stations	447	D			
Clothing & Clothing Accessories Stores	448		0	0	0
Sporting Goods, Hobby, Book, Music Stores	451		0	0	0
General Merchandise Stores	452		0	0	0
Miscellaneous Store Retailers	453	D			
Nonstore Retailers	454		0	0	0
Transportation & Warehousing	48-49	D			
Air Transportation	481		0	0	0

Quarterly Census of Employment and Wages

CHEYENNE 017

TITLE	NAICS	UNITS	EMPLOYMENT	WAGES	AWW
Rail Transportation	482	0	0	0	0
Water Transportation	483	0	0	0	0
Truck Transportation	484	D			
Transit & Ground Passenger Transportation	485	0	0	0	0
Pipeline Transportation	486	0	0	0	0
Scenic & Sightseeing Transportation	487	0	0	0	0
Support Activities For Transportation	488	0	0	0	0
Postal Service	491	0	0	0	0
Couriers & Messengers	492	0	0	0	0
Warehousing & Storage	493	0	0	0	0
Information	51	D			
Publishing Industries, Except Internet	511	D			
Motion Picture & Sound Recording Industries	514		0	0	0
Broadcasting, Except Internet	515		0	0	0
Internet Publishing & Broadcasting	516		0	0	0
Telecommunications	517		0	0	0
ISPs, Search Portals & Data Processing	518		0	0	0
Other Information Services	519		0	0	0
Finance & Insurance	52		7	56	1,759,248
Monetary Authorities - Central Bank	521		0	0	0
Credit Intermediation & Related Activities	522	D			
Securities, Commodity Contracts, Investments	523	D			
Insurance Carriers & Related Activities	524	D			
Funds, Trusts & Other Financial Vehicles	525		0	0	0
Real Estate, Rental & Leasing	53	D			
Real Estate	531	D			
Rental & Leasing Services	532		0	0	0
Lessors Of Nonfinancial Intangible Assets	533		0	0	0
Professional & Technical Services	54		3	2	202,414
Professional & Technical Services	541		3	2	202,414
Management Of Companies & Enterprises	55		0	0	0
Management Of Companies & Enterprises	551		0	0	0
Administrative & Waste Services	56	D			
Administrative & Support Services	561	D			
Waste Management & Remediation Services	562	D			
Educational Services	61		0	0	0
Educational Services	611		0	0	0
Health Care & Social Assistance	62	D			
Ambulatory Health Care Services	621		0	0	0
Hospitals	622		0	0	0
Nursing & Residential Care Facilities	623	D			
Social Assistance	624		0	0	0
Arts, Entertainment & Recreation	71		0	0	0
Performing Arts & Spectator Sports	711		0	0	0
Museums, Historical Sites, Zoos, & Parks	712		0	0	0
Amusements, Gambling & Recreation	713		0	0	0
Accommodation & Food Services	72		8	38	296,211
Accommodation	721	D			
Food Services & Drinking Places	722	D			
Other Services	81		3	10	257,618
Repair & Maintenance	811	D			
Personal & Laundry Services	812		0	0	0
Membership Associations & Organizations	813		0	0	0
Private Households	814	D			
Non-classifiable	99		0	0	0
Government			20	321	7,007,834
State			2	9	277,922
Local			12	293	6,174,455
Federal			6	19	555,457

Quarterly Census of Employment and Wages

CLEAR CREEK 019

TITLE	NAICS	UNITS	EMPLOYMENT	WAGES	AWW
Total All Industries		407	3,068	91,612,066	574
Private		384	2,392	70,153,840	564
Agriculture, Forestry, Fishing, Hunting	11	D			
Crop Production	111		0	0	0
Animal Production	112		0	0	0
Forestry & Logging	113		0	0	0
Fishing, Hunting & Trapping	114		0	0	0
Agriculture & Forestry Support	115	D			
Mining	21	D			
Oil & Gas Extraction	211		0	0	0
Mining, Except Oil & Gas	212	D			
Mining Support Activities	213	D			
Utilities	22		3	28	1,273,311
Utilities	221		3	28	1,273,311
Construction	23		58	224	7,494,013
Construction Of Buildings	236		20	32	831,324
Heavy & Civil Engineering Construction	237	D			
Specialty Trade Contractors	238		36	176	6,205,549
Manufacturing	31-33		13	40	850,982
Food Manufacturing	311	D			
Beverage & Tobacco Product Mfg	312		0	0	0
Textile Mills	313		0	0	0
Textile Product Mills	314		0	0	0
Apparel Manufacturing	315		0	0	0
Leather & Allied Product Mfg	316	D			
Wood Product Mfg	321	D			
Paper Manufacturing	322		0	0	0
Printing & Related Support Activities	323		0	0	0
Petroleum & Coal Products Mfg	324		0	0	0
Chemical Manufacturing	325	D			
Plastics & Rubber Products Mfg	326	D			
Nonmetallic Mineral Product Mfg	327	D			
Primary Metal Mfg	331		0	0	0
Fabricated Metal Product Mfg	332	D			
Machinery Manufacturing	333	D			
Computer & Electronic Product Mfg	334	D			
Electrical Equipment & Appliance Mfg	335		0	0	0
Transportation Equipment Mfg	336	D			
Furniture & Related Product Mfg	337		0	0	0
Miscellaneous Mfg	339	D			
Wholesale Trade	42		22	72	2,628,199
Merchant Wholesalers, Durable Goods	423		10	22	727,571
Merchant Wholesalers, Nondurable Goods	424		7	44	1,719,697
Electronic Markets, Agents & Brokers	425		6	6	180,931
Retail Trade	44-45		49	235	4,490,684
Motor Vehicle & Parts Dealers	441	D			
Furniture & Home Furnishings Stores	442	D			
Electronics & Appliance Stores	443		0	0	0
Building Material & Garden Supply Stores	444		4	13	377,162
Food & Beverage Stores	445		8	84	1,953,804
Health & Personal Care Stores	446	D			
Gasoline Stations	447		9	76	1,329,175
Clothing & Clothing Accessories Stores	448		5	13	173,050
Sporting Goods, Hobby, Book, Music Stores	451		4	9	92,713
General Merchandise Stores	452		0	0	0
Miscellaneous Store Retailers	453		15	31	326,104
Nonstore Retailers	454	D			
Transportation & Warehousing	48-49		10	42	1,055,142
Air Transportation	481		0	0	0

Quarterly Census of Employment and Wages

CLEAR CREEK 019

TITLE	NAICS	UNITS	EMPLOYMENT	WAGES	AWW
Rail Transportation	482	0	0	0	0
Water Transportation	483	0	0	0	0
Truck Transportation	484	6	8	138,153	332
Transit & Ground Passenger Transportation	485	0	0	0	0
Pipeline Transportation	486	0	0	0	0
Scenic & Sightseeing Transportation	487	D			
Support Activities For Transportation	488	D			
Postal Service	491	D			
Couriers & Messengers	492	0	0	0	0
Warehousing & Storage	493	0	0	0	0
Information	51	11	53	2,987,357	1,084
Publishing Industries, Except Internet	511	5	46	2,528,415	1,057
Motion Picture & Sound Recording Industries	514	D			
Broadcasting, Except Internet	515	0	0	0	0
Internet Publishing & Broadcasting	516	0	0	0	0
Telecommunications	517	D			
ISPs, Search Portals & Data Processing	518	D			
Other Information Services	519	0	0	0	0
Finance & Insurance	52	14	49	2,614,725	1,026
Monetary Authorities - Central Bank	521	0	0	0	0
Credit Intermediation & Related Activities	522	3	30	1,003,181	643
Securities, Commodity Contracts, Investments	523	D			
Insurance Carriers & Related Activities	524	D			
Funds, Trusts & Other Financial Vehicles	525	0	0	0	0
Real Estate, Rental & Leasing	53	21	56	978,131	336
Real Estate	531	14	17	374,537	424
Rental & Leasing Services	532	6	38	516,594	261
Lessors Of Nonfinancial Intangible Assets	533	D			
Professional & Technical Services	54	59	105	4,525,575	829
Professional & Technical Services	541	59	105	4,525,575	829
Management Of Companies & Enterprises	55	0	0	0	0
Management Of Companies & Enterprises	551	0	0	0	0
Administrative & Waste Services	56	11	13	367,492	544
Administrative & Support Services	561	D			
Waste Management & Remediation Services	562	D			
Educational Services	61	8	59	1,231,149	401
Educational Services	611	8	59	1,231,149	401
Health Care & Social Assistance	62	17	76	2,051,278	519
Ambulatory Health Care Services	621	D			
Hospitals	622	0	0	0	0
Nursing & Residential Care Facilities	623	D			
Social Assistance	624	5	19	318,794	323
Arts, Entertainment & Recreation	71	D			
Performing Arts & Spectator Sports	711	D			
Museums, Historical Sites, Zoos, & Parks	712	D			
Amusements, Gambling & Recreation	713	D			
Accommodation & Food Services	72	54	508	7,016,863	266
Accommodation	721	12	98	1,840,759	361
Food Services & Drinking Places	722	42	410	5,176,104	243
Other Services	81	23	127	2,222,421	337
Repair & Maintenance	811	8	16	401,501	483
Personal & Laundry Services	812	D			
Membership Associations & Organizations	813	5	18	157,141	168
Private Households	814	D			
Non-classifiable	99	0	0	0	0
Government		23	676	21,458,226	610
State		7	125	5,490,903	845
Local		11	504	14,236,219	543
Federal		5	47	1,731,104	708

Quarterly Census of Employment and Wages

CONEJOS 021

TITLE	NAICS	UNITS	EMPLOYMENT	WAGES	AWW
Total All Industries		150	1,453	32,918,124	436
Private		120	829	18,052,820	419
Agriculture, Forestry, Fishing, Hunting	11	12	93	2,098,477	434
Crop Production	111	8	46	939,944	393
Animal Production	112	D			
Forestry & Logging	113	0	0	0	0
Fishing, Hunting & Trapping	114	0	0	0	0
Agriculture & Forestry Support	115	D			
Mining	21	3	76	2,929,359	741
Oil & Gas Extraction	211	0	0	0	0
Mining, Except Oil & Gas	212	3	76	2,929,359	741
Mining Support Activities	213	0	0	0	0
Utilities	22	0	0	0	0
Utilities	221	0	0	0	0
Construction	23	17	68	1,354,296	383
Construction Of Buildings	236	7	13	200,450	297
Heavy & Civil Engineering Construction	237	D			
Specialty Trade Contractors	238	9	47	1,011,013	414
Manufacturing	31-33	9	36	365,100	195
Food Manufacturing	311	D			
Beverage & Tobacco Product Mfg	312	0	0	0	0
Textile Mills	313	D			
Textile Product Mills	314	0	0	0	0
Apparel Manufacturing	315	0	0	0	0
Leather & Allied Product Mfg	316	0	0	0	0
Wood Product Mfg	321	D			
Paper Manufacturing	322	0	0	0	0
Printing & Related Support Activities	323	D			
Petroleum & Coal Products Mfg	324	0	0	0	0
Chemical Manufacturing	325	0	0	0	0
Plastics & Rubber Products Mfg	326	0	0	0	0
Nonmetallic Mineral Product Mfg	327	0	0	0	0
Primary Metal Mfg	331	0	0	0	0
Fabricated Metal Product Mfg	332	0	0	0	0
Machinery Manufacturing	333	0	0	0	0
Computer & Electronic Product Mfg	334	0	0	0	0
Electrical Equipment & Appliance Mfg	335	0	0	0	0
Transportation Equipment Mfg	336	0	0	0	0
Furniture & Related Product Mfg	337	0	0	0	0
Miscellaneous Mfg	339	5	30	296,440	190
Wholesale Trade	42	D			
Merchant Wholesalers, Durable Goods	423	D			
Merchant Wholesalers, Nondurable Goods	424	D			
Electronic Markets, Agents & Brokers	425		0	0	0
Retail Trade	44-45	19	156	2,794,860	345
Motor Vehicle & Parts Dealers	441	D			
Furniture & Home Furnishings Stores	442		0	0	0
Electronics & Appliance Stores	443		0	0	0
Building Material & Garden Supply Stores	444	D			
Food & Beverage Stores	445		5	74	1,026,441
Health & Personal Care Stores	446	D			
Gasoline Stations	447		4	17	196,604
Clothing & Clothing Accessories Stores	448		0	0	0
Sporting Goods, Hobby, Book, Music Stores	451		0	0	0
General Merchandise Stores	452	D			
Miscellaneous Store Retailers	453	D			
Nonstore Retailers	454	D			
Transportation & Warehousing	48-49	9	23	493,771	413
Air Transportation	481		0	0	0

Quarterly Census of Employment and Wages

CONEJOS 021

TITLE	NAICS	UNITS	EMPLOYMENT	WAGES	AWW
Rail Transportation	482	0	0	0	0
Water Transportation	483	0	0	0	0
Truck Transportation	484	7	12	259,137	415
Transit & Ground Passenger Transportation	485	0	0	0	0
Pipeline Transportation	486	0	0	0	0
Scenic & Sightseeing Transportation	487	D			
Support Activities For Transportation	488	D			
Postal Service	491	0	0	0	0
Couriers & Messengers	492	0	0	0	0
Warehousing & Storage	493	0	0	0	0
Information	51	D			
Publishing Industries, Except Internet	511	0	0	0	0
Motion Picture & Sound Recording Industries	514	0	0	0	0
Broadcasting, Except Internet	515	0	0	0	0
Internet Publishing & Broadcasting	516	0	0	0	0
Telecommunications	517	D			
ISPs, Search Portals & Data Processing	518	0	0	0	0
Other Information Services	519	0	0	0	0
Finance & Insurance	52	D			
Monetary Authorities - Central Bank	521	0	0	0	0
Credit Intermediation & Related Activities	522	D			
Securities, Commodity Contracts, Investments	523	0	0	0	0
Insurance Carriers & Related Activities	524	0	0	0	0
Funds, Trusts & Other Financial Vehicles	525	0	0	0	0
Real Estate, Rental & Leasing	53	4	5	53,730	207
Real Estate	531	D			
Rental & Leasing Services	532	D			
Lessors Of Nonfinancial Intangible Assets	533	0	0	0	0
Professional & Technical Services	54	8	12	147,982	237
Professional & Technical Services	541	8	12	147,982	237
Management Of Companies & Enterprises	55	0	0	0	0
Management Of Companies & Enterprises	551	0	0	0	0
Administrative & Waste Services	56	D			
Administrative & Support Services	561	0	0	0	0
Waste Management & Remediation Services	562	D			
Educational Services	61	0	0	0	0
Educational Services	611	0	0	0	0
Health Care & Social Assistance	62	10	213	5,105,741	461
Ambulatory Health Care Services	621	D			
Hospitals	622	D			
Nursing & Residential Care Facilities	623	0	0	0	0
Social Assistance	624	4	48	836,563	335
Arts, Entertainment & Recreation	71	0	0	0	0
Performing Arts & Spectator Sports	711	0	0	0	0
Museums, Historical Sites, Zoos, & Parks	712	0	0	0	0
Amusements, Gambling & Recreation	713	0	0	0	0
Accommodation & Food Services	72	15	81	931,012	221
Accommodation	721	6	24	368,330	295
Food Services & Drinking Places	722	9	57	562,682	190
Other Services	81	7	9	107,082	229
Repair & Maintenance	811	4	5	78,118	300
Personal & Laundry Services	812	0	0	0	0
Membership Associations & Organizations	813	D			
Private Households	814	D			
Non-classifiable	99	0	0	0	0
Government		31	624	14,865,304	458
State		5	10	335,522	645
Local		19	563	12,666,970	433
Federal		7	52	1,862,812	689

Quarterly Census of Employment and Wages

COSTILLA 023

TITLE	NAICS	UNITS	EMPLOYMENT	WAGES	AWW
Total All Industries		83	813	16,230,167	384
Private		60	439	8,705,132	381
Agriculture, Forestry, Fishing, Hunting	11	12	159	3,145,585	380
Crop Production	111	6	84	1,999,205	458
Animal Production	112	D			
Forestry & Logging	113	0	0	0	0
Fishing, Hunting & Trapping	114	0	0	0	0
Agriculture & Forestry Support	115	D			
Mining	21	D			
Oil & Gas Extraction	211	0	0	0	0
Mining, Except Oil & Gas	212	D			
Mining Support Activities	213	0	0	0	0
Utilities	22	0	0	0	0
Utilities	221	0	0	0	0
Construction	23	10	15	203,328	261
Construction Of Buildings	236	7	8	79,345	191
Heavy & Civil Engineering Construction	237	0	0	0	0
Specialty Trade Contractors	238	4	7	123,983	341
Manufacturing	31-33	D			
Food Manufacturing	311	0	0	0	0
Beverage & Tobacco Product Mfg	312	0	0	0	0
Textile Mills	313	0	0	0	0
Textile Product Mills	314	0	0	0	0
Apparel Manufacturing	315	0	0	0	0
Leather & Allied Product Mfg	316	0	0	0	0
Wood Product Mfg	321	0	0	0	0
Paper Manufacturing	322	0	0	0	0
Printing & Related Support Activities	323	0	0	0	0
Petroleum & Coal Products Mfg	324	0	0	0	0
Chemical Manufacturing	325	0	0	0	0
Plastics & Rubber Products Mfg	326	0	0	0	0
Nonmetallic Mineral Product Mfg	327	0	0	0	0
Primary Metal Mfg	331	0	0	0	0
Fabricated Metal Product Mfg	332	0	0	0	0
Machinery Manufacturing	333	0	0	0	0
Computer & Electronic Product Mfg	334	0	0	0	0
Electrical Equipment & Appliance Mfg	335	0	0	0	0
Transportation Equipment Mfg	336	0	0	0	0
Furniture & Related Product Mfg	337	D			
Miscellaneous Mfg	339	0	0	0	0
Wholesale Trade	42	D			
Merchant Wholesalers, Durable Goods	423	0	0	0	0
Merchant Wholesalers, Nondurable Goods	424	D			
Electronic Markets, Agents & Brokers	425	0	0	0	0
Retail Trade	44-45	9	35	376,583	207
Motor Vehicle & Parts Dealers	441	0	0	0	0
Furniture & Home Furnishings Stores	442	0	0	0	0
Electronics & Appliance Stores	443	0	0	0	0
Building Material & Garden Supply Stores	444	0	0	0	0
Food & Beverage Stores	445	4	18	185,730	198
Health & Personal Care Stores	446	0	0	0	0
Gasoline Stations	447	4	17	183,326	207
Clothing & Clothing Accessories Stores	448	D			
Sporting Goods, Hobby, Book, Music Stores	451	0	0	0	0
General Merchandise Stores	452	0	0	0	0
Miscellaneous Store Retailers	453	0	0	0	0
Nonstore Retailers	454	D			
Transportation & Warehousing	48-49	D			
Air Transportation	481	0	0	0	0

Quarterly Census of Employment and Wages

COSTILLA 023

TITLE	NAICS	UNITS	EMPLOYMENT	WAGES	AWW
Rail Transportation	482	0	0	0	0
Water Transportation	483	0	0	0	0
Truck Transportation	484	0	0	0	0
Transit & Ground Passenger Transportation	485	0	0	0	0
Pipeline Transportation	486	0	0	0	0
Scenic & Sightseeing Transportation	487	0	0	0	0
Support Activities For Transportation	488	0	0	0	0
Postal Service	491	D			
Couriers & Messengers	492	0	0	0	0
Warehousing & Storage	493	0	0	0	0
Information	51	D			
Publishing Industries, Except Internet	511	D			
Motion Picture & Sound Recording Industries	514		0	0	0
Broadcasting, Except Internet	515		0	0	0
Internet Publishing & Broadcasting	516		0	0	0
Telecommunications	517		0	0	0
ISPs, Search Portals & Data Processing	518		0	0	0
Other Information Services	519		0	0	0
Finance & Insurance	52	D			
Monetary Authorities - Central Bank	521		0	0	0
Credit Intermediation & Related Activities	522	D			
Securities, Commodity Contracts, Investments	523		0	0	0
Insurance Carriers & Related Activities	524		0	0	0
Funds, Trusts & Other Financial Vehicles	525		0	0	0
Real Estate, Rental & Leasing	53	D			
Real Estate	531	D			
Rental & Leasing Services	532		0	0	0
Lessors Of Nonfinancial Intangible Assets	533		0	0	0
Professional & Technical Services	54	D			
Professional & Technical Services	541	D			
Management Of Companies & Enterprises	55		0	0	0
Management Of Companies & Enterprises	551		0	0	0
Administrative & Waste Services	56	D			
Administrative & Support Services	561		0	0	0
Waste Management & Remediation Services	562	D			
Educational Services	61		0	0	0
Educational Services	611		0	0	0
Health Care & Social Assistance	62		6	874,983	343
Ambulatory Health Care Services	621	D			
Hospitals	622		0	0	0
Nursing & Residential Care Facilities	623		0	0	0
Social Assistance	624		4	552,115	272
Arts, Entertainment & Recreation	71	D			
Performing Arts & Spectator Sports	711	D			
Museums, Historical Sites, Zoos, & Parks	712		0	0	0
Amusements, Gambling & Recreation	713	D			
Accommodation & Food Services	72		7	203,894	112
Accommodation	721		3	36,563	64
Food Services & Drinking Places	722		4	167,331	134
Other Services	81		4	355,947	489
Repair & Maintenance	811	D			
Personal & Laundry Services	812		0	0	0
Membership Associations & Organizations	813	D			
Private Households	814	D			
Non-classifiable	99		0	0	0
Government			23	7,525,035	387
State			5	402,945	775
Local			12	6,636,796	367
Federal			6	485,294	549

Quarterly Census of Employment and Wages

CROWLEY 025

TITLE	NAICS	UNITS	EMPLOYMENT	WAGES	AWW
Total All Industries		62	1,033	30,512,599	568
Private		48	519	12,560,760	465
Agriculture, Forestry, Fishing, Hunting	11	D			
Crop Production	111	D			
Animal Production	112	D			
Forestry & Logging	113		0	0	0
Fishing, Hunting & Trapping	114		0	0	0
Agriculture & Forestry Support	115	D			
Mining	21		0	0	0
Oil & Gas Extraction	211		0	0	0
Mining, Except Oil & Gas	212		0	0	0
Mining Support Activities	213		0	0	0
Utilities	22	D			
Utilities	221	D			
Construction	23	D			
Construction Of Buildings	236	D			
Heavy & Civil Engineering Construction	237	D			
Specialty Trade Contractors	238	D			
Manufacturing	31-33	D			
Food Manufacturing	311		0	0	0
Beverage & Tobacco Product Mfg	312		0	0	0
Textile Mills	313		0	0	0
Textile Product Mills	314		0	0	0
Apparel Manufacturing	315		0	0	0
Leather & Allied Product Mfg	316		0	0	0
Wood Product Mfg	321	D			
Paper Manufacturing	322		0	0	0
Printing & Related Support Activities	323		0	0	0
Petroleum & Coal Products Mfg	324		0	0	0
Chemical Manufacturing	325		0	0	0
Plastics & Rubber Products Mfg	326		0	0	0
Nonmetallic Mineral Product Mfg	327		0	0	0
Primary Metal Mfg	331		0	0	0
Fabricated Metal Product Mfg	332		0	0	0
Machinery Manufacturing	333		0	0	0
Computer & Electronic Product Mfg	334		0	0	0
Electrical Equipment & Appliance Mfg	335		0	0	0
Transportation Equipment Mfg	336		0	0	0
Furniture & Related Product Mfg	337	D			
Miscellaneous Mfg	339		0	0	0
Wholesale Trade	42		0	0	0
Merchant Wholesalers, Durable Goods	423		0	0	0
Merchant Wholesalers, Nondurable Goods	424		0	0	0
Electronic Markets, Agents & Brokers	425		0	0	0
Retail Trade	44-45		10	84	1,538,608
Motor Vehicle & Parts Dealers	441		3	11	154,886
Furniture & Home Furnishings Stores	442		0	0	0
Electronics & Appliance Stores	443		0	0	0
Building Material & Garden Supply Stores	444	D			
Food & Beverage Stores	445	D			
Health & Personal Care Stores	446	D			
Gasoline Stations	447		3	19	214,660
Clothing & Clothing Accessories Stores	448		0	0	0
Sporting Goods, Hobby, Book, Music Stores	451		0	0	0
General Merchandise Stores	452		0	0	0
Miscellaneous Store Retailers	453		0	0	0
Nonstore Retailers	454		0	0	0
Transportation & Warehousing	48-49	D			
Air Transportation	481		0	0	0

Quarterly Census of Employment and Wages

CROWLEY 025

TITLE	NAICS	UNITS	EMPLOYMENT	WAGES	AWW
Rail Transportation	482	0	0	0	0
Water Transportation	483	0	0	0	0
Truck Transportation	484	D			
Transit & Ground Passenger Transportation	485	0	0	0	0
Pipeline Transportation	486	0	0	0	0
Scenic & Sightseeing Transportation	487	0	0	0	0
Support Activities For Transportation	488	0	0	0	0
Postal Service	491	0	0	0	0
Couriers & Messengers	492	0	0	0	0
Warehousing & Storage	493	0	0	0	0
Information	51	0	0	0	0
Publishing Industries, Except Internet	511	0	0	0	0
Motion Picture & Sound Recording Industries	514	0	0	0	0
Broadcasting, Except Internet	515	0	0	0	0
Internet Publishing & Broadcasting	516	0	0	0	0
Telecommunications	517	0	0	0	0
ISPs, Search Portals & Data Processing	518	0	0	0	0
Other Information Services	519	0	0	0	0
Finance & Insurance	52	D			
Monetary Authorities - Central Bank	521	0	0	0	0
Credit Intermediation & Related Activities	522	D			
Securities, Commodity Contracts, Investments	523	D			
Insurance Carriers & Related Activities	524	D			
Funds, Trusts & Other Financial Vehicles	525	0	0	0	0
Real Estate, Rental & Leasing	53	D			
Real Estate	531	D			
Rental & Leasing Services	532	D			
Lessors Of Nonfinancial Intangible Assets	533	0	0	0	0
Professional & Technical Services	54	4	2	28,640	275
Professional & Technical Services	541	4	2	28,640	275
Management Of Companies & Enterprises	55	0	0	0	0
Management Of Companies & Enterprises	551	0	0	0	0
Administrative & Waste Services	56	D			
Administrative & Support Services	561	D			
Waste Management & Remediation Services	562	0	0	0	0
Educational Services	61	D			
Educational Services	611	D			
Health Care & Social Assistance	62	5	84	2,252,576	516
Ambulatory Health Care Services	621	D			
Hospitals	622	0	0	0	0
Nursing & Residential Care Facilities	623	D			
Social Assistance	624	D			
Arts, Entertainment & Recreation	71	0	0	0	0
Performing Arts & Spectator Sports	711	0	0	0	0
Museums, Historical Sites, Zoos, & Parks	712	0	0	0	0
Amusements, Gambling & Recreation	713	0	0	0	0
Accommodation & Food Services	72	6	24	238,483	191
Accommodation	721	D			
Food Services & Drinking Places	722	5	23	236,485	198
Other Services	81	0	0	0	0
Repair & Maintenance	811	0	0	0	0
Personal & Laundry Services	812	0	0	0	0
Membership Associations & Organizations	813	0	0	0	0
Private Households	814	0	0	0	0
Non-classifiable	99	0	0	0	0
Government		15	514	17,951,839	672
State		3	292	13,828,585	911
Local		8	210	3,768,708	345
Federal		4	12	354,546	568

Quarterly Census of Employment and Wages

CUSTER 027

TITLE	NAICS	UNITS	EMPLOYMENT	WAGES	AWW
Total All Industries		172	954	21,555,807	435
Private		155	719	15,916,855	426
Agriculture, Forestry, Fishing, Hunting	11	D			
Crop Production	111		0	0	0
Animal Production	112	D			
Forestry & Logging	113		0	0	0
Fishing, Hunting & Trapping	114		0	0	0
Agriculture & Forestry Support	115	D			
Mining	21		0	0	0
Oil & Gas Extraction	211		0	0	0
Mining, Except Oil & Gas	212		0	0	0
Mining Support Activities	213		0	0	0
Utilities	22	D			
Utilities	221	D			
Construction	23		35	142	4,326,241
Construction Of Buildings	236		9	32	911,105
Heavy & Civil Engineering Construction	237		4	32	1,317,078
Specialty Trade Contractors	238		22	78	2,098,058
Manufacturing	31-33		4	23	546,644
Food Manufacturing	311		0	0	0
Beverage & Tobacco Product Mfg	312		0	0	0
Textile Mills	313		0	0	0
Textile Product Mills	314		0	0	0
Apparel Manufacturing	315		0	0	0
Leather & Allied Product Mfg	316		0	0	0
Wood Product Mfg	321	D			
Paper Manufacturing	322		0	0	0
Printing & Related Support Activities	323		0	0	0
Petroleum & Coal Products Mfg	324		0	0	0
Chemical Manufacturing	325		0	0	0
Plastics & Rubber Products Mfg	326		0	0	0
Nonmetallic Mineral Product Mfg	327	D			
Primary Metal Mfg	331		0	0	0
Fabricated Metal Product Mfg	332		0	0	0
Machinery Manufacturing	333		0	0	0
Computer & Electronic Product Mfg	334		0	0	0
Electrical Equipment & Appliance Mfg	335		0	0	0
Transportation Equipment Mfg	336		0	0	0
Furniture & Related Product Mfg	337		0	0	0
Miscellaneous Mfg	339		0	0	0
Wholesale Trade	42		5	17	543,400
Merchant Wholesalers, Durable Goods	423	D			
Merchant Wholesalers, Nondurable Goods	424		3	17	526,403
Electronic Markets, Agents & Brokers	425	D			
Retail Trade	44-45		23	145	2,548,124
Motor Vehicle & Parts Dealers	441	D			
Furniture & Home Furnishings Stores	442	D			
Electronics & Appliance Stores	443		0	0	0
Building Material & Garden Supply Stores	444	D			
Food & Beverage Stores	445		5	41	657,899
Health & Personal Care Stores	446		0	0	0
Gasoline Stations	447		3	26	337,208
Clothing & Clothing Accessories Stores	448		0	0	0
Sporting Goods, Hobby, Book, Music Stores	451		0	0	0
General Merchandise Stores	452		0	0	0
Miscellaneous Store Retailers	453		8	25	261,748
Nonstore Retailers	454	D			
Transportation & Warehousing	48-49	D			
Air Transportation	481		0	0	0

Quarterly Census of Employment and Wages

CUSTER 027

TITLE	NAICS	UNITS	EMPLOYMENT	WAGES	AWW
Rail Transportation	482	0	0	0	0
Water Transportation	483	0	0	0	0
Truck Transportation	484	D			
Transit & Ground Passenger Transportation	485	0	0	0	0
Pipeline Transportation	486	0	0	0	0
Scenic & Sightseeing Transportation	487	0	0	0	0
Support Activities For Transportation	488	0	0	0	0
Postal Service	491	0	0	0	0
Couriers & Messengers	492	0	0	0	0
Warehousing & Storage	493	0	0	0	0
Information	51	3	15	453,098	581
Publishing Industries, Except Internet	511	D			
Motion Picture & Sound Recording Industries	514	0	0	0	0
Broadcasting, Except Internet	515	0	0	0	0
Internet Publishing & Broadcasting	516	0	0	0	0
Telecommunications	517	D			
ISPs, Search Portals & Data Processing	518	0	0	0	0
Other Information Services	519	0	0	0	0
Finance & Insurance	52	9	29	1,565,744	1,038
Monetary Authorities - Central Bank	521	0	0	0	0
Credit Intermediation & Related Activities	522	D			
Securities, Commodity Contracts, Investments	523	5	7	1,039,049	2,855
Insurance Carriers & Related Activities	524	D			
Funds, Trusts & Other Financial Vehicles	525	0	0	0	0
Real Estate, Rental & Leasing	53	12	44	683,785	299
Real Estate	531	10	37	601,120	312
Rental & Leasing Services	532	D			
Lessors Of Nonfinancial Intangible Assets	533	D			
Professional & Technical Services	54	12	14	1,039,653	1,428
Professional & Technical Services	541	12	14	1,039,653	1,428
Management Of Companies & Enterprises	55	D			
Management Of Companies & Enterprises	551	D			
Administrative & Waste Services	56	3	15	304,861	391
Administrative & Support Services	561	D			
Waste Management & Remediation Services	562	D			
Educational Services	61	D			
Educational Services	611	D			
Health Care & Social Assistance	62	D			
Ambulatory Health Care Services	621	D			
Hospitals	622	0	0	0	0
Nursing & Residential Care Facilities	623	D			
Social Assistance	624	0	0	0	0
Arts, Entertainment & Recreation	71	7	11	145,647	255
Performing Arts & Spectator Sports	711	D			
Museums, Historical Sites, Zoos, & Parks	712	0	0	0	0
Amusements, Gambling & Recreation	713	6	11	143,740	251
Accommodation & Food Services	72	20	186	1,646,798	170
Accommodation	721	7	90	953,957	204
Food Services & Drinking Places	722	12	97	692,841	137
Other Services	81	11	28	522,425	359
Repair & Maintenance	811	4	15	385,134	494
Personal & Laundry Services	812	3	10	55,757	107
Membership Associations & Organizations	813	D			
Private Households	814	D			
Non-classifiable	99	0	0	0	0
Government		17	235	5,638,952	461
State		4	5	182,497	702
Local		8	214	4,948,630	445
Federal		5	16	507,825	610

Quarterly Census of Employment and Wages

DELTA 029

TITLE	NAICS	UNITS	EMPLOYMENT	WAGES	AWW
Total All Industries		824	7,698	187,041,537	467
Private		779	5,555	124,807,400	432
Agriculture, Forestry, Fishing, Hunting	11	45	329	5,623,708	329
Crop Production	111	20	113	1,449,190	247
Animal Production	112	18	110	2,453,409	429
Forestry & Logging	113				
Fishing, Hunting & Trapping	114				
Agriculture & Forestry Support	115	4	77	899,025	225
Mining	21	D			
Oil & Gas Extraction	211	0	0	0	0
Mining, Except Oil & Gas	212	D			
Mining Support Activities	213	0	0	0	0
Utilities	22	12	71	2,992,831	811
Utilities	221	12	71	2,992,831	811
Construction	23	121	408	8,715,655	411
Construction Of Buildings	236	28	67	1,383,756	397
Heavy & Civil Engineering Construction	237	8	20	413,812	398
Specialty Trade Contractors	238	86	321	6,918,087	414
Manufacturing	31-33	49	515	13,937,849	520
Food Manufacturing	311	9	133	3,489,828	505
Beverage & Tobacco Product Mfg	312	D			
Textile Mills	313	0	0	0	0
Textile Product Mills	314	0	0	0	0
Apparel Manufacturing	315	0	0	0	0
Leather & Allied Product Mfg	316	D			
Wood Product Mfg	321	5	91	2,321,744	491
Paper Manufacturing	322	D			
Printing & Related Support Activities	323	4	14	231,180	318
Petroleum & Coal Products Mfg	324	0	0	0	0
Chemical Manufacturing	325	D			
Plastics & Rubber Products Mfg	326	0	0	0	0
Nonmetallic Mineral Product Mfg	327	D			
Primary Metal Mfg	331	D			
Fabricated Metal Product Mfg	332	10	52	1,412,805	522
Machinery Manufacturing	333	0	0	0	0
Computer & Electronic Product Mfg	334	D			
Electrical Equipment & Appliance Mfg	335	D			
Transportation Equipment Mfg	336	D			
Furniture & Related Product Mfg	337	5	32	582,421	350
Miscellaneous Mfg	339	3	6	55,888	179
Wholesale Trade	42	43	257	6,089,350	456
Merchant Wholesalers, Durable Goods	423	19	86	2,276,358	509
Merchant Wholesalers, Nondurable Goods	424	22	168	3,702,765	424
Electronic Markets, Agents & Brokers	425	D			
Retail Trade	44-45	119	1,055	19,701,688	359
Motor Vehicle & Parts Dealers	441	19	143	3,888,209	523
Furniture & Home Furnishings Stores	442	5	22	318,173	278
Electronics & Appliance Stores	443	5	21	309,736	284
Building Material & Garden Supply Stores	444	12	148	2,640,699	343
Food & Beverage Stores	445	25	399	7,949,623	383
Health & Personal Care Stores	446	4	41	649,588	305
Gasoline Stations	447	17	104	1,336,370	247
Clothing & Clothing Accessories Stores	448	6	21	274,674	252
Sporting Goods, Hobby, Book, Music Stores	451	5	14	96,928	133
General Merchandise Stores	452	7	72	951,226	254
Miscellaneous Store Retailers	453	9	38	549,647	278
Nonstore Retailers	454	6	31	736,815	457
Transportation & Warehousing	48-49	18	82	2,130,323	500
Air Transportation	481	0	0	0	0

Quarterly Census of Employment and Wages

DELTA 029

TITLE	NAICS	UNITS	EMPLOYMENT	WAGES	AWW
Rail Transportation	482	0	0	0	0
Water Transportation	483	0	0	0	0
Truck Transportation	484	10	49	1,476,811	580
Transit & Ground Passenger Transportation	485	D			
Pipeline Transportation	486	0	0	0	0
Scenic & Sightseeing Transportation	487	D			
Support Activities For Transportation	488	3	14	421,283	579
Postal Service	491	0	0	0	0
Couriers & Messengers	492	D			
Warehousing & Storage	493	D			
Information	51	14	108	2,522,109	449
Publishing Industries, Except Internet	511	5	70	1,267,744	348
Motion Picture & Sound Recording Industries	514	D			
Broadcasting, Except Internet	515	D			
Internet Publishing & Broadcasting	516	0	0	0	0
Telecommunications	517	6	26	1,073,686	794
ISPs, Search Portals & Data Processing	518	D			
Other Information Services	519	0	0	0	0
Finance & Insurance	52	43	248	9,592,603	744
Monetary Authorities - Central Bank	521	0	0	0	0
Credit Intermediation & Related Activities	522	18	171	5,593,307	629
Securities, Commodity Contracts, Investments	523	8	14	2,548,346	3,500
Insurance Carriers & Related Activities	524	17	63	1,450,950	443
Funds, Trusts & Other Financial Vehicles	525	0	0	0	0
Real Estate, Rental & Leasing	53	25	64	1,523,757	458
Real Estate	531	21	52	1,244,946	460
Rental & Leasing Services	532	4	12	278,811	447
Lessors Of Nonfinancial Intangible Assets	533	0	0	0	0
Professional & Technical Services	54	69	213	4,187,747	378
Professional & Technical Services	541	69	213	4,187,747	378
Management Of Companies & Enterprises	55	D			
Management Of Companies & Enterprises	551	D			
Administrative & Waste Services	56	30	344	7,077,033	396
Administrative & Support Services	561	D			
Waste Management & Remediation Services	562	D			
Educational Services	61	0	0	0	0
Educational Services	611	0	0	0	0
Health Care & Social Assistance	62	63	773	14,744,728	367
Ambulatory Health Care Services	621	44	344	6,991,694	391
Hospitals	622	0	0	0	0
Nursing & Residential Care Facilities	623	8	328	6,786,157	398
Social Assistance	624	11	102	966,877	182
Arts, Entertainment & Recreation	71	7	12	1,828,212	2,930
Performing Arts & Spectator Sports	711	D			
Museums, Historical Sites, Zoos, & Parks	712	0	0	0	0
Amusements, Gambling & Recreation	713	D			
Accommodation & Food Services	72	67	673	5,807,403	166
Accommodation	721	16	79	869,724	212
Food Services & Drinking Places	722	51	594	4,937,679	160
Other Services	81	53	160	3,111,645	374
Repair & Maintenance	811	25	85	2,161,337	489
Personal & Laundry Services	812	13	39	415,670	205
Membership Associations & Organizations	813	10	29	422,518	280
Private Households	814	5	8	112,120	270
Non-classifiable	99	D			
Government		44	2,143	62,234,137	558
State		10	164	7,452,960	874
Local		23	1,769	45,248,187	492
Federal		11	211	9,532,990	869

Quarterly Census of Employment and Wages

DENVER 031

TITLE	NAICS	UNITS	EMPLOYMENT	WAGES	AWW
Total All Industries		24,155	425,692	19,530,538,421	882
Private		23,957	358,247	16,276,884,225	874
Agriculture, Forestry, Fishing, Hunting	11	11	104	3,069,632	568
Crop Production	111	6	69	1,954,910	545
Animal Production	112				
Forestry & Logging	113	0	0	0	0
Fishing, Hunting & Trapping	114	0	0	0	0
Agriculture & Forestry Support	115				
Mining	21	256	3,798	358,866,381	1,817
Oil & Gas Extraction	211	181	2,617	279,384,160	2,053
Mining, Except Oil & Gas	212	8	50	10,867,798	4,180
Mining Support Activities	213	66	1,131	68,614,423	1,167
Utilities	22	16	1,589	118,474,317	1,434
Utilities	221	16	1,589	118,474,317	1,434
Construction	23	1,738	19,175	882,665,967	885
Construction Of Buildings	236	444	4,542	266,141,095	1,127
Heavy & Civil Engineering Construction	237	102	1,930	100,276,867	999
Specialty Trade Contractors	238	1,191	12,703	516,248,005	782
Manufacturing	31-33	983	24,666	1,013,365,667	790
Food Manufacturing	311				
Beverage & Tobacco Product Mfg	312	13	1,437	60,649,563	812
Textile Mills	313	8	53	1,779,025	646
Textile Product Mills	314	30	608	16,747,026	530
Apparel Manufacturing	315	19	493	16,018,493	625
Leather & Allied Product Mfg	316				
Wood Product Mfg	321	25	616	21,660,214	676
Paper Manufacturing	322	23	852	35,169,463	794
Printing & Related Support Activities	323	188	2,897	113,496,868	753
Petroleum & Coal Products Mfg	324	7	134	11,669,668	1,675
Chemical Manufacturing	325	37	929	44,736,037	926
Plastics & Rubber Products Mfg	326	37	1,605	92,293,196	1,106
Nonmetallic Mineral Product Mfg	327	38	1,605	59,282,230	710
Primary Metal Mfg	331	9	178	6,370,054	688
Fabricated Metal Product Mfg	332	124	2,091	78,659,507	723
Machinery Manufacturing	333	44	910	41,403,638	875
Computer & Electronic Product Mfg	334	40	837	51,038,952	1,173
Electrical Equipment & Appliance Mfg	335	10	222	9,523,818	825
Transportation Equipment Mfg	336	27	296	10,149,763	659
Furniture & Related Product Mfg	337	79	1,759	64,156,144	701
Miscellaneous Mfg	339	106	1,626	56,213,285	665
Wholesale Trade	42	2,321	26,534	1,435,801,062	1,041
Merchant Wholesalers, Durable Goods	423	1,316	16,535	928,864,630	1,080
Merchant Wholesalers, Nondurable Goods	424	579	8,628	418,752,261	933
Electronic Markets, Agents & Brokers	425	426	1,371	88,184,171	1,237
Retail Trade	44-45	2,304	27,489	749,542,243	524
Motor Vehicle & Parts Dealers	441	240	3,365	136,238,248	779
Furniture & Home Furnishings Stores	442	183	1,877	56,226,240	576
Electronics & Appliance Stores	443	114	1,076	39,335,582	703
Building Material & Garden Supply Stores	444	124	2,334	80,183,883	661
Food & Beverage Stores	445	319	4,795	125,572,535	504
Health & Personal Care Stores	446	150	1,304	33,837,210	499
Gasoline Stations	447	184	1,510	35,505,923	452
Clothing & Clothing Accessories Stores	448	320	2,887	62,456,051	416
Sporting Goods, Hobby, Book, Music Stores	451	138	2,003	35,648,079	342
General Merchandise Stores	452	42	3,261	71,008,351	419
Miscellaneous Store Retailers	453	390	2,476	50,811,706	395
Nonstore Retailers	454	101	601	22,718,435	727
Transportation & Warehousing	48-49	497	23,316	975,440,655	805
Air Transportation	481	32	12,407	607,626,364	942

Quarterly Census of Employment and Wages

DENVER 031

TITLE	NAICS	UNITS	EMPLOYMENT	WAGES	AWW
Rail Transportation	482	D			
Water Transportation	483		0	0	0
Truck Transportation	484		182	3,510	129,553,091
Transit & Ground Passenger Transportation	485		31	777	17,631,158
Pipeline Transportation	486	D			
Scenic & Sightseeing Transportation	487	D			
Support Activities For Transportation	488		116	2,069	56,112,009
Postal Service	491		0	0	0
Couriers & Messengers	492		69	1,562	37,827,638
Warehousing & Storage	493		62	2,804	108,807,698
Information	51		683	20,375	1,345,470,298
Publishing Industries, Except Internet	511		201	6,836	451,538,017
Motion Picture & Sound Recording Industries	514		102	744	34,011,485
Broadcasting, Except Internet	515		43	1,927	121,984,543
Internet Publishing & Broadcasting	516		23	353	23,672,458
Telecommunications	517		177	9,160	641,140,946
ISPs, Search Portals & Data Processing	518		128	1,277	68,487,490
Other Information Services	519		8	79	4,635,359
Finance & Insurance	52		1,779	26,537	2,007,806,572
Monetary Authorities - Central Bank	521	D			
Credit Intermediation & Related Activities	522		719	10,154	584,857,133
Securities, Commodity Contracts, Investments	523	D			
Insurance Carriers & Related Activities	524		557	8,243	520,069,394
Funds, Trusts & Other Financial Vehicles	525		24	729	40,021,343
Real Estate, Rental & Leasing	53		1,400	11,093	477,707,548
Real Estate	531		1,169	7,298	334,706,249
Rental & Leasing Services	532		207	3,430	107,125,768
Lessors Of Nonfinancial Intangible Assets	533		24	366	35,875,531
Professional & Technical Services	54		4,179	34,249	2,285,769,582
Professional & Technical Services	541		4,179	34,249	2,285,769,582
Management Of Companies & Enterprises	55		232	6,137	529,111,087
Management Of Companies & Enterprises	551		232	6,137	529,111,087
Administrative & Waste Services	56		1,381	30,569	842,152,522
Administrative & Support Services	561		1,348	30,197	826,751,917
Waste Management & Remediation Services	562		34	372	15,400,605
Educational Services	61		306	8,018	264,273,516
Educational Services	611		306	8,018	264,273,516
Health Care & Social Assistance	62		1,812	40,801	1,680,961,956
Ambulatory Health Care Services	621		1,322	15,809	818,394,261
Hospitals	622		13	13,295	576,933,468
Nursing & Residential Care Facilities	623		116	4,911	127,705,806
Social Assistance	624		361	6,786	157,928,421
Arts, Entertainment & Recreation	71		273	6,127	332,447,909
Performing Arts & Spectator Sports	711		163	2,684	263,670,713
Museums, Historical Sites, Zoos, & Parks	712		16	960	27,055,475
Amusements, Gambling & Recreation	713		94	2,483	41,721,721
Accommodation & Food Services	72		1,658	33,585	548,061,049
Accommodation	721		117	6,371	137,352,525
Food Services & Drinking Places	722		1,542	27,214	410,708,524
Other Services	81		2,120	14,079	425,669,271
Repair & Maintenance	811		515	3,029	102,875,361
Personal & Laundry Services	812		529	5,581	130,646,331
Membership Associations & Organizations	813		516	4,856	179,125,043
Private Households	814		560	613	13,022,536
Non-classifiable	99		11	7	226,991
Government			199	67,445	3,253,654,196
State			54	20,882	1,035,560,578
Local			55	31,001	1,321,454,842
Federal			90	15,562	896,638,776

Quarterly Census of Employment and Wages

DOLORES 033

TITLE	NAICS	UNITS	EMPLOYMENT	WAGES	AWW
Total All Industries		70	447	8,958,051	385
Private		54	252	5,032,897	384
Agriculture, Forestry, Fishing, Hunting	11	4	24	393,209	315
Crop Production	111 D				
Animal Production	112	0	0	0	0
Forestry & Logging	113	0	0	0	0
Fishing, Hunting & Trapping	114	0	0	0	0
Agriculture & Forestry Support	115 D				
Mining	21	4	31	1,080,966	671
Oil & Gas Extraction	211 D				
Mining, Except Oil & Gas	212 D				
Mining Support Activities	213	0	0	0	0
Utilities	22	0	0	0	0
Utilities	221	0	0	0	0
Construction	23	12	37	885,203	460
Construction Of Buildings	236 D				
Heavy & Civil Engineering Construction	237 D				
Specialty Trade Contractors	238	8	21	495,384	454
Manufacturing	31-33	3	10	181,437	349
Food Manufacturing	311	0	0	0	0
Beverage & Tobacco Product Mfg	312	0	0	0	0
Textile Mills	313	0	0	0	0
Textile Product Mills	314	0	0	0	0
Apparel Manufacturing	315	0	0	0	0
Leather & Allied Product Mfg	316	0	0	0	0
Wood Product Mfg	321	0	0	0	0
Paper Manufacturing	322	0	0	0	0
Printing & Related Support Activities	323	0	0	0	0
Petroleum & Coal Products Mfg	324	0	0	0	0
Chemical Manufacturing	325	0	0	0	0
Plastics & Rubber Products Mfg	326	0	0	0	0
Nonmetallic Mineral Product Mfg	327	0	0	0	0
Primary Metal Mfg	331	0	0	0	0
Fabricated Metal Product Mfg	332 D				
Machinery Manufacturing	333	0	0	0	0
Computer & Electronic Product Mfg	334	0	0	0	0
Electrical Equipment & Appliance Mfg	335	0	0	0	0
Transportation Equipment Mfg	336	0	0	0	0
Furniture & Related Product Mfg	337 D				
Miscellaneous Mfg	339 D				
Wholesale Trade	42	D			
Merchant Wholesalers, Durable Goods	423	0	0	0	0
Merchant Wholesalers, Nondurable Goods	424 D				
Electronic Markets, Agents & Brokers	425 D				
Retail Trade	44-45	10	68	941,318	266
Motor Vehicle & Parts Dealers	441 D				
Furniture & Home Furnishings Stores	442	0	0	0	0
Electronics & Appliance Stores	443	0	0	0	0
Building Material & Garden Supply Stores	444 D				
Food & Beverage Stores	445 D				
Health & Personal Care Stores	446	0	0	0	0
Gasoline Stations	447	3	39	383,805	189
Clothing & Clothing Accessories Stores	448	0	0	0	0
Sporting Goods, Hobby, Book, Music Stores	451	0	0	0	0
General Merchandise Stores	452 D				
Miscellaneous Store Retailers	453	0	0	0	0
Nonstore Retailers	454 D				
Transportation & Warehousing	48-49	3	6	135,391	434
Air Transportation	481	0	0	0	0

Quarterly Census of Employment and Wages

DOLORES 033

TITLE	NAICS	UNITS	EMPLOYMENT	WAGES	AWW
Rail Transportation	482	0	0	0	0
Water Transportation	483	0	0	0	0
Truck Transportation	484	D			
Transit & Ground Passenger Transportation	485	0	0	0	0
Pipeline Transportation	486	0	0	0	0
Scenic & Sightseeing Transportation	487	0	0	0	0
Support Activities For Transportation	488	0	0	0	0
Postal Service	491	0	0	0	0
Couriers & Messengers	492	D			
Warehousing & Storage	493	D			
Information	51	D			
Publishing Industries, Except Internet	511	D			
Motion Picture & Sound Recording Industries	514		0	0	0
Broadcasting, Except Internet	515		0	0	0
Internet Publishing & Broadcasting	516		0	0	0
Telecommunications	517	D			
ISPs, Search Portals & Data Processing	518		0	0	0
Other Information Services	519		0	0	0
Finance & Insurance	52	D			
Monetary Authorities - Central Bank	521		0	0	0
Credit Intermediation & Related Activities	522	D			
Securities, Commodity Contracts, Investments	523		0	0	0
Insurance Carriers & Related Activities	524	D			
Funds, Trusts & Other Financial Vehicles	525		0	0	0
Real Estate, Rental & Leasing	53	D			
Real Estate	531	D			
Rental & Leasing Services	532	D			
Lessors Of Nonfinancial Intangible Assets	533		0	0	0
Professional & Technical Services	54		4	5	95,073
Professional & Technical Services	541		4	5	95,073
Management Of Companies & Enterprises	55		0	0	0
Management Of Companies & Enterprises	551		0	0	0
Administrative & Waste Services	56	D			
Administrative & Support Services	561	D			
Waste Management & Remediation Services	562		0	0	0
Educational Services	61		0	0	0
Educational Services	611		0	0	0
Health Care & Social Assistance	62		0	0	0
Ambulatory Health Care Services	621		0	0	0
Hospitals	622		0	0	0
Nursing & Residential Care Facilities	623		0	0	0
Social Assistance	624		0	0	0
Arts, Entertainment & Recreation	71		0	0	0
Performing Arts & Spectator Sports	711		0	0	0
Museums, Historical Sites, Zoos, & Parks	712		0	0	0
Amusements, Gambling & Recreation	713		0	0	0
Accommodation & Food Services	72		6	42	660,962
Accommodation	721		3	21	498,971
Food Services & Drinking Places	722		3	20	161,991
Other Services	81	D			
Repair & Maintenance	811	D			
Personal & Laundry Services	812		0	0	0
Membership Associations & Organizations	813		0	0	0
Private Households	814		0	0	0
Non-classifiable	99		0	0	0
Government			16	195	3,925,154
State			3	8	271,022
Local			7	168	3,210,450
Federal			6	19	443,682

Quarterly Census of Employment and Wages

DOUGLAS 035

TITLE	NAICS	UNITS	EMPLOYMENT	WAGES	AWW
Total All Industries		6,936	65,000	2,350,388,662	695
Private		6,894	56,453	2,041,010,189	695
Agriculture, Forestry, Fishing, Hunting	11	27	96	2,635,862	528
Crop Production	111	7	44	1,236,806	541
Animal Production	112	8	19	504,508	511
Forestry & Logging	113	0	0	0	0
Fishing, Hunting & Trapping	114	0	0	0	0
Agriculture & Forestry Support	115	12	33	894,548	521
Mining	21	26	84	7,407,677	1,696
Oil & Gas Extraction	211	10	14	808,920	1,111
Mining, Except Oil & Gas	212	5	11	263,658	461
Mining Support Activities	213	11	59	6,335,099	2,065
Utilities	22	D			
Utilities	221	D			
Construction	23	976	7,679	304,444,746	762
Construction Of Buildings	236	253	1,095	59,400,106	1,043
Heavy & Civil Engineering Construction	237	69	1,494	71,263,846	917
Specialty Trade Contractors	238	654	5,090	173,780,794	657
Manufacturing	31-33	124	1,947	88,291,493	872
Food Manufacturing	311	6	15	224,724	288
Beverage & Tobacco Product Mfg	312	D			
Textile Mills	313	D			
Textile Product Mills	314	4	5	120,162	462
Apparel Manufacturing	315	0	0	0	0
Leather & Allied Product Mfg	316	D			
Wood Product Mfg	321	6	77	2,274,370	568
Paper Manufacturing	322	D			
Printing & Related Support Activities	323	11	42	1,078,509	494
Petroleum & Coal Products Mfg	324	D			
Chemical Manufacturing	325	D			
Plastics & Rubber Products Mfg	326	D			
Nonmetallic Mineral Product Mfg	327	18	515	22,720,474	848
Primary Metal Mfg	331	D			
Fabricated Metal Product Mfg	332	19	264	10,083,057	734
Machinery Manufacturing	333	D			
Computer & Electronic Product Mfg	334	12	64	2,829,623	850
Electrical Equipment & Appliance Mfg	335	0	0	0	0
Transportation Equipment Mfg	336	D			
Furniture & Related Product Mfg	337	10	111	4,213,644	730
Miscellaneous Mfg	339	21	365	12,779,319	673
Wholesale Trade	42	843	2,695	182,517,921	1,302
Merchant Wholesalers, Durable Goods	423	387	1,373	99,824,147	1,398
Merchant Wholesalers, Nondurable Goods	424	189	796	49,135,627	1,187
Electronic Markets, Agents & Brokers	425	268	526	33,558,147	1,227
Retail Trade	44-45	735	13,582	302,547,253	428
Motor Vehicle & Parts Dealers	441	45	772	26,911,091	670
Furniture & Home Furnishings Stores	442	56	919	17,411,936	364
Electronics & Appliance Stores	443	43	493	12,376,361	483
Building Material & Garden Supply Stores	444	50	1,408	41,096,932	561
Food & Beverage Stores	445	68	2,072	52,815,649	490
Health & Personal Care Stores	446	49	479	11,545,976	464
Gasoline Stations	447	49	449	8,079,351	346
Clothing & Clothing Accessories Stores	448	153	1,776	27,335,072	296
Sporting Goods, Hobby, Book, Music Stores	451	53	628	9,376,256	287
General Merchandise Stores	452	21	3,712	80,258,850	416
Miscellaneous Store Retailers	453	97	762	11,776,874	297
Nonstore Retailers	454	52	113	3,562,905	606
Transportation & Warehousing	48-49	75	347	11,536,354	639
Air Transportation	481	4	6	362,578	1,162

Quarterly Census of Employment and Wages

DOUGLAS 035

TITLE	NAICS	UNITS	EMPLOYMENT	WAGES	AWW
Rail Transportation	482	0	0	0	0
Water Transportation	483	0	0	0	0
Truck Transportation	484	37	129	3,913,194	583
Transit & Ground Passenger Transportation	485	8	28	467,418	321
Pipeline Transportation	486	0	0	0	0
Scenic & Sightseeing Transportation	487	0	0	0	0
Support Activities For Transportation	488	15	154	5,702,905	712
Postal Service	491	0	0	0	0
Couriers & Messengers	492	5	14	253,903	349
Warehousing & Storage	493	6	18	836,356	894
Information	51	209	5,122	325,137,717	1,221
Publishing Industries, Except Internet	511	73	587	39,705,113	1,301
Motion Picture & Sound Recording Industries	514	25	284	5,994,424	406
Broadcasting, Except Internet	515	4	14	570,433	784
Internet Publishing & Broadcasting	516	D			
Telecommunications	517	56	4,091	268,973,864	1,264
ISPs, Search Portals & Data Processing	518	45	134	9,395,261	1,348
Other Information Services	519	D			
Finance & Insurance	52	490	2,881	164,256,219	1,096
Monetary Authorities - Central Bank	521	0	0	0	0
Credit Intermediation & Related Activities	522	210	1,921	107,537,985	1,077
Securities, Commodity Contracts, Investments	523	106	338	25,229,474	1,435
Insurance Carriers & Related Activities	524	171	619	31,066,753	965
Funds, Trusts & Other Financial Vehicles	525	3	4	422,007	2,029
Real Estate, Rental & Leasing	53	356	977	37,571,857	740
Real Estate	531	311	735	30,785,313	805
Rental & Leasing Services	532	38	226	5,557,981	473
Lessors Of Nonfinancial Intangible Assets	533	7	16	1,228,563	1,477
Professional & Technical Services	54	1,269	3,581	213,952,669	1,149
Professional & Technical Services	541	1,269	3,581	213,952,669	1,149
Management Of Companies & Enterprises	55	45	141	18,725,239	2,554
Management Of Companies & Enterprises	551	45	141	18,725,239	2,554
Administrative & Waste Services	56	394	2,096	63,095,718	579
Administrative & Support Services	561	381	1,974	59,351,461	578
Waste Management & Remediation Services	562	14	122	3,744,257	590
Educational Services	61	87	576	20,673,620	690
Educational Services	611	87	576	20,673,620	690
Health Care & Social Assistance	62	313	3,002	95,841,314	614
Ambulatory Health Care Services	621	D			
Hospitals	622	D			
Nursing & Residential Care Facilities	623	10	459	11,882,410	498
Social Assistance	624	53	845	13,864,872	316
Arts, Entertainment & Recreation	71	75	1,362	30,729,900	434
Performing Arts & Spectator Sports	711	D			
Museums, Historical Sites, Zoos, & Parks	712	D			
Amusements, Gambling & Recreation	713	47	1,261	26,132,767	399
Accommodation & Food Services	72	338	7,487	101,177,410	260
Accommodation	721	20	340	5,864,546	332
Food Services & Drinking Places	722	318	7,147	95,312,864	256
Other Services	81	505	2,660	62,524,314	452
Repair & Maintenance	811	170	964	31,640,707	631
Personal & Laundry Services	812	173	933	16,129,134	332
Membership Associations & Organizations	813	42	655	12,389,044	364
Private Households	814	120	107	2,365,429	425
Non-classifiable	99	6	2	83,810	806
Government		41	8,547	309,378,473	696
State		9	134	5,603,329	804
Local		24	8,211	295,467,277	692
Federal		8	203	8,307,867	787

Quarterly Census of Employment and Wages

EAGLE 037

TITLE	NAICS	UNITS	EMPLOYMENT	WAGES	AWW
Total All Industries		3,167	26,843	895,075,724	641
Private		3,119	24,308	803,900,948	636
Agriculture, Forestry, Fishing, Hunting	11	11	34	972,736	550
Crop Production	111 D				
Animal Production	112 D				
Forestry & Logging	113	0	0	0	0
Fishing, Hunting & Trapping	114	0	0	0	0
Agriculture & Forestry Support	115	3	5	104,141	401
Mining	21	D			
Oil & Gas Extraction	211 D				
Mining, Except Oil & Gas	212 D				
Mining Support Activities	213	0	0	0	0
Utilities	22	7	51	2,833,984	1,069
Utilities	221	7	51	2,833,984	1,069
Construction	23	796	3,684	147,806,089	772
Construction Of Buildings	236	231	843	41,749,510	952
Heavy & Civil Engineering Construction	237	28	246	12,945,802	1,012
Specialty Trade Contractors	238	538	2,595	93,110,777	690
Manufacturing	31-33	67	366	15,318,437	805
Food Manufacturing	311	6	42	896,753	411
Beverage & Tobacco Product Mfg	312 D				
Textile Mills	313 D				
Textile Product Mills	314	8	12	293,646	471
Apparel Manufacturing	315	4	8	369,785	889
Leather & Allied Product Mfg	316 D				
Wood Product Mfg	321	4	38	2,678,476	1,356
Paper Manufacturing	322 D				
Printing & Related Support Activities	323	4	16	485,135	583
Petroleum & Coal Products Mfg	324	0	0	0	0
Chemical Manufacturing	325 D				
Plastics & Rubber Products Mfg	326	0	0	0	0
Nonmetallic Mineral Product Mfg	327 D				
Primary Metal Mfg	331	0	0	0	0
Fabricated Metal Product Mfg	332	7	18	541,800	579
Machinery Manufacturing	333	0	0	0	0
Computer & Electronic Product Mfg	334 D				
Electrical Equipment & Appliance Mfg	335	0	0	0	0
Transportation Equipment Mfg	336 D				
Furniture & Related Product Mfg	337	14	46	1,361,823	569
Miscellaneous Mfg	339	9	24	667,292	535
Wholesale Trade	42	107	327	15,927,960	937
Merchant Wholesalers, Durable Goods	423	44	173	8,874,211	986
Merchant Wholesalers, Nondurable Goods	424	29	96	4,064,275	814
Electronic Markets, Agents & Brokers	425	34	58	2,989,474	991
Retail Trade	44-45	392	2,988	86,021,600	554
Motor Vehicle & Parts Dealers	441	11	96	3,676,040	736
Furniture & Home Furnishings Stores	442	34	179	6,014,921	646
Electronics & Appliance Stores	443	10	42	1,065,819	488
Building Material & Garden Supply Stores	444	30	392	14,114,056	692
Food & Beverage Stores	445	47	632	16,893,522	514
Health & Personal Care Stores	446	12	80	1,893,844	455
Gasoline Stations	447	22	152	3,443,652	436
Clothing & Clothing Accessories Stores	448 D				
Sporting Goods, Hobby, Book, Music Stores	451	69	429	11,825,277	530
General Merchandise Stores	452 D				
Miscellaneous Store Retailers	453	74	298	8,590,936	554
Nonstore Retailers	454	10	14	465,924	640
Transportation & Warehousing	48-49	71	458	14,480,471	608
Air Transportation	481	6	22	666,479	583

Quarterly Census of Employment and Wages

EAGLE 037

TITLE	NAICS	UNITS	EMPLOYMENT	WAGES	AWW
Rail Transportation	482	0	0	0	0
Water Transportation	483	0	0	0	0
Truck Transportation	484	36	93	2,863,232	592
Transit & Ground Passenger Transportation	485	D			
Pipeline Transportation	486	0	0	0	0
Scenic & Sightseeing Transportation	487	3	6	88,323	283
Support Activities For Transportation	488	7	116	3,180,639	527
Postal Service	491	0	0	0	0
Couriers & Messengers	492	4	45	1,812,689	775
Warehousing & Storage	493	D			
Information	51	39	308	11,780,924	736
Publishing Industries, Except Internet	511	13	113	4,638,137	789
Motion Picture & Sound Recording Industries	514	9	90	1,287,583	275
Broadcasting, Except Internet	515	5	44	1,977,466	864
Internet Publishing & Broadcasting	516	D			
Telecommunications	517	9	58	3,766,230	1,249
ISPs, Search Portals & Data Processing	518	D			
Other Information Services	519	0	0	0	0
Finance & Insurance	52	110	528	31,088,223	1,132
Monetary Authorities - Central Bank	521	0	0	0	0
Credit Intermediation & Related Activities	522	48	341	19,011,715	1,072
Securities, Commodity Contracts, Investments	523	30	44	5,270,229	2,303
Insurance Carriers & Related Activities	524	31	141	6,764,122	923
Funds, Trusts & Other Financial Vehicles	525	D			
Real Estate, Rental & Leasing	53	307	1,540	53,529,809	668
Real Estate	531	265	1,304	47,793,030	705
Rental & Leasing Services	532	41	236	5,710,405	465
Lessors Of Nonfinancial Intangible Assets	533	D			
Professional & Technical Services	54	344	1,087	54,777,200	969
Professional & Technical Services	541	344	1,087	54,777,200	969
Management Of Companies & Enterprises	55	17	188	13,652,430	1,397
Management Of Companies & Enterprises	551	17	188	13,652,430	1,397
Administrative & Waste Services	56	216	1,109	30,579,929	530
Administrative & Support Services	561	D			
Waste Management & Remediation Services	562	D			
Educational Services	61	22	121	3,525,962	560
Educational Services	611	22	121	3,525,962	560
Health Care & Social Assistance	62	100	1,360	61,898,103	875
Ambulatory Health Care Services	621	D			
Hospitals	622	D			
Nursing & Residential Care Facilities	623	0	0	0	0
Social Assistance	624	21	138	2,611,887	364
Arts, Entertainment & Recreation	71	76	2,905	99,515,302	659
Performing Arts & Spectator Sports	711	32	96	4,288,616	859
Museums, Historical Sites, Zoos, & Parks	712	4	6	144,362	463
Amusements, Gambling & Recreation	713	41	2,803	95,082,324	652
Accommodation & Food Services	72	234	6,297	134,441,860	411
Accommodation	721	48	2,706	72,165,649	513
Food Services & Drinking Places	722	186	3,591	62,276,211	334
Other Services	81	198	946	25,147,672	511
Repair & Maintenance	811	57	158	4,666,203	568
Personal & Laundry Services	812	52	229	4,702,992	395
Membership Associations & Organizations	813	48	503	13,927,085	532
Private Households	814	42	56	1,851,392	636
Non-classifiable	99	3	3	295,644	1,895
Government		47	2,535	91,174,776	692
State		7	83	3,764,189	872
Local		33	2,284	80,002,018	674
Federal		8	168	7,408,569	848

Quarterly Census of Employment and Wages

ELBERT 039

TITLE	NAICS	UNITS	EMPLOYMENT	WAGES	AWW
Total All Industries		592	3,506	101,421,353	556
Private		564	2,516	74,134,547	567
Agriculture, Forestry, Fishing, Hunting	11	20	91	2,178,870	460
Crop Production	111	D			
Animal Production	112		9	290,274	294
Forestry & Logging	113	D			
Fishing, Hunting & Trapping	114		0	0	0
Agriculture & Forestry Support	115		7	1,781,117	511
Mining	21	0	0	0	0
Oil & Gas Extraction	211		0	0	0
Mining, Except Oil & Gas	212		0	0	0
Mining Support Activities	213		0	0	0
Utilities	22	0	0	0	0
Utilities	221		0	0	0
Construction	23	178	788	28,343,162	692
Construction Of Buildings	236		41	2,718,426	653
Heavy & Civil Engineering Construction	237		10	6,048,456	1,118
Specialty Trade Contractors	238		127	19,576,280	622
Manufacturing	31-33	21	156	4,144,593	511
Food Manufacturing	311		5	473,831	304
Beverage & Tobacco Product Mfg	312		0	0	0
Textile Mills	313		0	0	0
Textile Product Mills	314	D			
Apparel Manufacturing	315		0	0	0
Leather & Allied Product Mfg	316		0	0	0
Wood Product Mfg	321		0	0	0
Paper Manufacturing	322		0	0	0
Printing & Related Support Activities	323	D			
Petroleum & Coal Products Mfg	324		0	0	0
Chemical Manufacturing	325		0	0	0
Plastics & Rubber Products Mfg	326	D			
Nonmetallic Mineral Product Mfg	327		0	0	0
Primary Metal Mfg	331		0	0	0
Fabricated Metal Product Mfg	332		6	281,588	677
Machinery Manufacturing	333	D			
Computer & Electronic Product Mfg	334		0	0	0
Electrical Equipment & Appliance Mfg	335	D			
Transportation Equipment Mfg	336		0	0	0
Furniture & Related Product Mfg	337	D			
Miscellaneous Mfg	339	D			
Wholesale Trade	42	43	109	5,328,801	940
Merchant Wholesalers, Durable Goods	423		22	2,123,356	1,276
Merchant Wholesalers, Nondurable Goods	424		12	2,767,336	806
Electronic Markets, Agents & Brokers	425		9	438,109	766
Retail Trade	44-45	39	263	5,546,375	406
Motor Vehicle & Parts Dealers	441		4	497,090	531
Furniture & Home Furnishings Stores	442		0	0	0
Electronics & Appliance Stores	443	D			
Building Material & Garden Supply Stores	444		3	222,570	428
Food & Beverage Stores	445	D			
Health & Personal Care Stores	446	D			
Gasoline Stations	447		9	602,628	270
Clothing & Clothing Accessories Stores	448		0	0	0
Sporting Goods, Hobby, Book, Music Stores	451		3	60,311	387
General Merchandise Stores	452	D			
Miscellaneous Store Retailers	453	D			
Nonstore Retailers	454		7	461,181	493
Transportation & Warehousing	48-49	14	50	1,580,310	608
Air Transportation	481	D			

Quarterly Census of Employment and Wages

ELBERT 039

TITLE	NAICS	UNITS	EMPLOYMENT	WAGES	AWW
Rail Transportation	482	0	0	0	0
Water Transportation	483	0	0	0	0
Truck Transportation	484	13	48	1,537,011	616
Transit & Ground Passenger Transportation	485	0	0	0	0
Pipeline Transportation	486	0	0	0	0
Scenic & Sightseeing Transportation	487	0	0	0	0
Support Activities For Transportation	488	D			
Postal Service	491	0	0	0	0
Couriers & Messengers	492	0	0	0	0
Warehousing & Storage	493	0	0	0	0
Information	51	8	40	1,414,590	680
Publishing Industries, Except Internet	511	D			
Motion Picture & Sound Recording Industries	514	0	0	0	0
Broadcasting, Except Internet	515	0	0	0	0
Internet Publishing & Broadcasting	516	0	0	0	0
Telecommunications	517	4	12	422,901	678
ISPs, Search Portals & Data Processing	518	D			
Other Information Services	519	0	0	0	0
Finance & Insurance	52	27	110	5,614,578	982
Monetary Authorities - Central Bank	521	0	0	0	0
Credit Intermediation & Related Activities	522	11	67	3,956,246	1,136
Securities, Commodity Contracts, Investments	523	4	5	103,373	398
Insurance Carriers & Related Activities	524	12	39	1,554,959	767
Funds, Trusts & Other Financial Vehicles	525	0	0	0	0
Real Estate, Rental & Leasing	53	17	29	679,284	450
Real Estate	531	15	23	612,927	512
Rental & Leasing Services	532	D			
Lessors Of Nonfinancial Intangible Assets	533	D			
Professional & Technical Services	54	85	167	7,736,536	891
Professional & Technical Services	541	85	167	7,736,536	891
Management Of Companies & Enterprises	55	D			
Management Of Companies & Enterprises	551	D			
Administrative & Waste Services	56	40	153	2,847,448	358
Administrative & Support Services	561	34	143	2,657,389	357
Waste Management & Remediation Services	562	6	9	190,059	406
Educational Services	61	D			
Educational Services	611	D			
Health Care & Social Assistance	62	11	140	2,750,741	378
Ambulatory Health Care Services	621	D			
Hospitals	622	0	0	0	0
Nursing & Residential Care Facilities	623	D			
Social Assistance	624	3	59	980,576	320
Arts, Entertainment & Recreation	71	11	78	1,101,945	272
Performing Arts & Spectator Sports	711	D			
Museums, Historical Sites, Zoos, & Parks	712	D			
Amusements, Gambling & Recreation	713	9	77	1,069,145	267
Accommodation & Food Services	72	16	263	3,193,806	234
Accommodation	721	3	31	299,515	186
Food Services & Drinking Places	722	13	233	2,894,291	239
Other Services	81	32	78	1,646,658	406
Repair & Maintenance	811	21	48	1,283,557	514
Personal & Laundry Services	812	5	23	253,766	212
Membership Associations & Organizations	813	D			
Private Households	814	D			
Non-classifiable	99	0	0	0	0
Government		28	991	27,286,806	530
State		3	11	340,172	595
Local		18	941	25,701,889	525
Federal		7	38	1,244,745	630

Quarterly Census of Employment and Wages

EL PASO 041

TITLE	NAICS	UNITS	EMPLOYMENT	WAGES	AWW
Total All Industries		15,507	232,505	8,228,513,955	681
Private		15,342	192,650	6,703,453,526	669
Agriculture, Forestry, Fishing, Hunting	11	26	170	4,229,299	478
Crop Production	111	12	128	3,414,058	513
Animal Production	112				
Forestry & Logging	113				
Fishing, Hunting & Trapping	114	0	0	0	0
Agriculture & Forestry Support	115	7	11	160,533	281
Mining	21	14	107	8,605,815	1,547
Oil & Gas Extraction	211	3	34	5,510,903	3,117
Mining, Except Oil & Gas	212	7	68	2,824,999	799
Mining Support Activities	213	4	5	269,913	1,038
Utilities	22	13	575	45,228,078	1,513
Utilities	221	13	575	45,228,078	1,513
Construction	23	1,933	14,757	546,962,435	713
Construction Of Buildings	236	455	2,857	133,980,915	902
Heavy & Civil Engineering Construction	237	93	1,774	73,102,359	792
Specialty Trade Contractors	238	1,386	10,127	339,879,161	645
Manufacturing	31-33	591	20,497	1,017,476,452	955
Food Manufacturing	311	30	422	11,015,684	502
Beverage & Tobacco Product Mfg	312	5	177	5,381,383	585
Textile Mills	313				
Textile Product Mills	314	13	42	712,693	326
Apparel Manufacturing	315	11	77	1,687,028	421
Leather & Allied Product Mfg	316				
Wood Product Mfg	321	28	282	9,457,244	645
Paper Manufacturing	322	9	149	7,039,089	909
Printing & Related Support Activities	323	72	1,502	43,151,586	552
Petroleum & Coal Products Mfg	324				
Chemical Manufacturing	325	16	196	6,383,731	626
Plastics & Rubber Products Mfg	326	12	286	12,308,972	828
Nonmetallic Mineral Product Mfg	327	31	726	26,171,775	693
Primary Metal Mfg	331				
Fabricated Metal Product Mfg	332	92	3,018	111,342,840	709
Machinery Manufacturing	333	23	516	23,899,191	891
Computer & Electronic Product Mfg	334	85	9,931	629,372,210	1,219
Electrical Equipment & Appliance Mfg	335	17	294	11,013,519	720
Transportation Equipment Mfg	336	17	636	34,660,981	1,048
Furniture & Related Product Mfg	337	47	632	21,166,459	644
Miscellaneous Mfg	339	79	1,546	60,610,731	754
Wholesale Trade	42	785	5,862	257,625,123	845
Merchant Wholesalers, Durable Goods	423	466	3,362	164,706,937	942
Merchant Wholesalers, Nondurable Goods	424	167	2,123	72,536,689	657
Electronic Markets, Agents & Brokers	425	152	377	20,381,497	1,040
Retail Trade	44-45	1,908	27,818	667,568,769	461
Motor Vehicle & Parts Dealers	441	216	4,149	162,513,227	753
Furniture & Home Furnishings Stores	442	113	1,053	31,266,481	571
Electronics & Appliance Stores	443	96	907	22,791,062	483
Building Material & Garden Supply Stores	444	103	2,341	71,144,990	584
Food & Beverage Stores	445	213	3,770	94,795,665	484
Health & Personal Care Stores	446	127	1,313	34,598,242	507
Gasoline Stations	447	178	1,388	22,398,719	310
Clothing & Clothing Accessories Stores	448	241	1,933	28,060,577	279
Sporting Goods, Hobby, Book, Music Stores	451	155	1,810	25,965,060	276
General Merchandise Stores	452	54	5,946	106,809,419	345
Miscellaneous Store Retailers	453	298	2,145	36,739,880	329
Nonstore Retailers	454	117	1,064	30,485,447	551
Transportation & Warehousing	48-49	287	3,309	96,641,951	562
Air Transportation	481	10	255	9,331,449	704

Quarterly Census of Employment and Wages

EL PASO 041

TITLE	NAICS	UNITS	EMPLOYMENT	WAGES	AWW
Rail Transportation	482	0	0	0	0
Water Transportation	483	0	0	0	0
Truck Transportation	484	166	1,169	31,094,852	512
Transit & Ground Passenger Transportation	485	11	398	10,914,734	527
Pipeline Transportation	486	D			
Scenic & Sightseeing Transportation	487	D			
Support Activities For Transportation	488	54	627	18,200,978	558
Postal Service	491	D			
Couriers & Messengers	492	27	644	19,305,546	576
Warehousing & Storage	493	18	166	6,540,314	758
Information	51	343	10,412	492,695,773	910
Publishing Industries, Except Internet	511	152	3,518	169,225,852	925
Motion Picture & Sound Recording Industries	514	37	441	6,150,801	268
Broadcasting, Except Internet	515	19	662	23,963,109	696
Internet Publishing & Broadcasting	516	5	14	551,942	758
Telecommunications	517	80	5,106	255,503,133	962
ISPs, Search Portals & Data Processing	518	51	671	37,300,936	1,069
Other Information Services	519	0	0	0	0
Finance & Insurance	52	989	12,320	517,601,948	808
Monetary Authorities - Central Bank	521	0	0	0	0
Credit Intermediation & Related Activities	522	397	6,290	245,025,187	749
Securities, Commodity Contracts, Investments	523	209	960	57,105,144	1,144
Insurance Carriers & Related Activities	524	378	5,024	213,298,630	816
Funds, Trusts & Other Financial Vehicles	525	6	46	2,172,987	908
Real Estate, Rental & Leasing	53	993	4,120	110,470,272	516
Real Estate	531	849	2,752	74,865,992	523
Rental & Leasing Services	532	135	1,337	34,193,003	492
Lessors Of Nonfinancial Intangible Assets	533	10	30	1,411,277	905
Professional & Technical Services	54	2,329	16,754	1,015,009,358	1,165
Professional & Technical Services	541	2,329	16,754	1,015,009,358	1,165
Management Of Companies & Enterprises	55	80	903	54,389,545	1,158
Management Of Companies & Enterprises	551	80	903	54,389,545	1,158
Administrative & Waste Services	56	895	15,726	440,839,193	539
Administrative & Support Services	561	861	15,026	414,136,753	530
Waste Management & Remediation Services	562	35	700	26,702,440	734
Educational Services	61	188	3,245	91,507,443	542
Educational Services	611	188	3,245	91,507,443	542
Health Care & Social Assistance	62	1,363	19,575	697,971,309	686
Ambulatory Health Care Services	621	D			
Hospitals	622	D			
Nursing & Residential Care Facilities	623	94	3,951	94,736,422	461
Social Assistance	624	224	3,578	73,739,627	396
Arts, Entertainment & Recreation	71	232	3,516	78,502,420	429
Performing Arts & Spectator Sports	711	108	1,100	41,646,329	728
Museums, Historical Sites, Zoos, & Parks	712	13	337	6,733,794	384
Amusements, Gambling & Recreation	713	112	2,079	30,122,297	279
Accommodation & Food Services	72	1,130	23,148	301,272,092	250
Accommodation	721	132	4,323	86,589,992	385
Food Services & Drinking Places	722	998	18,825	214,682,100	219
Other Services	81	1,237	9,835	258,742,908	506
Repair & Maintenance	811	492	2,584	70,446,365	524
Personal & Laundry Services	812	342	2,175	37,687,321	333
Membership Associations & Organizations	813	209	4,846	146,583,175	582
Private Households	814	194	230	4,026,047	337
Non-classifiable	99	9	3	113,343	727
Government		165	39,855	1,525,060,429	736
State		20	3,008	113,497,182	726
Local		76	26,546	959,937,765	695
Federal		69	10,301	451,625,482	843

Quarterly Census of Employment and Wages

FREMONT 043

TITLE	NAICS	UNITS	EMPLOYMENT	WAGES	AWW
Total All Industries		914	12,995	383,987,227	568
Private		868	8,015	179,654,535	431
Agriculture, Forestry, Fishing, Hunting	11	8	56	1,192,171	409
Crop Production	111 D				
Animal Production	112	5	42	900,938	413
Forestry & Logging	113	0	0	0	0
Fishing, Hunting & Trapping	114	0	0	0	0
Agriculture & Forestry Support	115 D				
Mining	21	8	88	2,883,348	630
Oil & Gas Extraction	211	0	0	0	0
Mining, Except Oil & Gas	212	6	74	2,495,141	648
Mining Support Activities	213 D				
Utilities	22	7	74	3,857,106	1,002
Utilities	221	7	74	3,857,106	1,002
Construction	23	155	854	23,123,320	521
Construction Of Buildings	236	26	140	3,863,837	531
Heavy & Civil Engineering Construction	237	15	169	6,267,297	713
Specialty Trade Contractors	238	114	545	12,992,186	458
Manufacturing	31-33	51	689	25,613,734	715
Food Manufacturing	311 D				
Beverage & Tobacco Product Mfg	312 D				
Textile Mills	313	0	0	0	0
Textile Product Mills	314 D				
Apparel Manufacturing	315 D				
Leather & Allied Product Mfg	316	0	0	0	0
Wood Product Mfg	321	3	33	815,308	475
Paper Manufacturing	322 D				
Printing & Related Support Activities	323	5	17	388,559	440
Petroleum & Coal Products Mfg	324	0	0	0	0
Chemical Manufacturing	325 D				
Plastics & Rubber Products Mfg	326	0	0	0	0
Nonmetallic Mineral Product Mfg	327	9	268	12,542,608	900
Primary Metal Mfg	331	0	0	0	0
Fabricated Metal Product Mfg	332	9	41	1,121,985	526
Machinery Manufacturing	333 D				
Computer & Electronic Product Mfg	334 D				
Electrical Equipment & Appliance Mfg	335	0	0	0	0
Transportation Equipment Mfg	336 D				
Furniture & Related Product Mfg	337	6	35	676,681	372
Miscellaneous Mfg	339 D				
Wholesale Trade	42	43	143	4,503,696	606
Merchant Wholesalers, Durable Goods	423	22	68	2,283,516	646
Merchant Wholesalers, Nondurable Goods	424	18	71	2,022,048	548
Electronic Markets, Agents & Brokers	425	4	5	198,132	762
Retail Trade	44-45	127	1,440	31,013,984	414
Motor Vehicle & Parts Dealers	441	15	220	6,429,293	562
Furniture & Home Furnishings Stores	442	6	24	578,463	464
Electronics & Appliance Stores	443	3	13	220,953	327
Building Material & Garden Supply Stores	444	12	170	4,105,318	464
Food & Beverage Stores	445	17	212	5,214,840	473
Health & Personal Care Stores	446	5	56	2,019,859	694
Gasoline Stations	447	20	176	2,553,460	279
Clothing & Clothing Accessories Stores	448 D				
Sporting Goods, Hobby, Book, Music Stores	451	12	17	151,101	171
General Merchandise Stores	452 D				
Miscellaneous Store Retailers	453	19	87	1,317,667	291
Nonstore Retailers	454	6	21	609,996	559
Transportation & Warehousing	48-49	28	206	5,747,283	537
Air Transportation	481 D				

Quarterly Census of Employment and Wages

FREMONT 043

TITLE	NAICS	UNITS	EMPLOYMENT	WAGES	AWW
Rail Transportation	482	0	0	0	0
Water Transportation	483	0	0	0	0
Truck Transportation	484	19	78	2,078,649	512
Transit & Ground Passenger Transportation	485	D			
Pipeline Transportation	486	0	0	0	0
Scenic & Sightseeing Transportation	487	D			
Support Activities For Transportation	488	D			
Postal Service	491	D			
Couriers & Messengers	492	D			
Warehousing & Storage	493	D			
Information	51	14	182	4,073,462	430
Publishing Industries, Except Internet	511	5	99	1,841,346	358
Motion Picture & Sound Recording Industries	514	D			
Broadcasting, Except Internet	515	D			
Internet Publishing & Broadcasting	516	0	0	0	0
Telecommunications	517	D			
ISPs, Search Portals & Data Processing	518	0	0	0	0
Other Information Services	519	D			
Finance & Insurance	52	41	329	9,852,373	576
Monetary Authorities - Central Bank	521	0	0	0	0
Credit Intermediation & Related Activities	522	21	251	7,238,302	555
Securities, Commodity Contracts, Investments	523	5	11	352,844	617
Insurance Carriers & Related Activities	524	15	66	2,261,227	659
Funds, Trusts & Other Financial Vehicles	525	0	0	0	0
Real Estate, Rental & Leasing	53	32	125	2,131,297	328
Real Estate	531	23	77	1,265,319	316
Rental & Leasing Services	532	8	48	865,978	347
Lessors Of Nonfinancial Intangible Assets	533	0	0	0	0
Professional & Technical Services	54	63	195	5,446,819	537
Professional & Technical Services	541	63	195	5,446,819	537
Management Of Companies & Enterprises	55	D			
Management Of Companies & Enterprises	551	D			
Administrative & Waste Services	56	39	205	3,286,736	308
Administrative & Support Services	561	33	171	2,298,656	259
Waste Management & Remediation Services	562	6	34	988,080	559
Educational Services	61	4	8	148,960	358
Educational Services	611	4	8	148,960	358
Health Care & Social Assistance	62	91	1,828	39,619,424	417
Ambulatory Health Care Services	621	D			
Hospitals	622	D			
Nursing & Residential Care Facilities	623	7	375	7,434,547	381
Social Assistance	624	18	672	11,015,592	315
Arts, Entertainment & Recreation	71	22	289	3,585,088	239
Performing Arts & Spectator Sports	711	D			
Museums, Historical Sites, Zoos, & Parks	712	D			
Amusements, Gambling & Recreation	713	18	174	1,827,513	202
Accommodation & Food Services	72	91	1,073	9,879,302	177
Accommodation	721	16	133	1,291,919	187
Food Services & Drinking Places	722	75	939	8,587,383	176
Other Services	81	46	230	3,534,384	296
Repair & Maintenance	811	25	110	2,305,472	403
Personal & Laundry Services	812	11	57	702,915	237
Membership Associations & Organizations	813	10	62	516,009	160
Private Households	814	D			
Non-classifiable	99	D			
Government		46	4,980	204,332,692	789
State		14	2,088	97,655,942	899
Local		21	1,753	47,666,682	523
Federal		11	1,139	59,010,068	996

Quarterly Census of Employment and Wages

GARFIELD 045

TITLE	NAICS	UNITS	EMPLOYMENT	WAGES	AWW
Total All Industries		2,291	20,055	636,086,113	610
Private		2,226	16,289	511,979,689	604
Agriculture, Forestry, Fishing, Hunting	11	23	163	4,213,306	497
Crop Production	111	11	113	2,768,968	471
Animal Production	112	8	30	837,520	537
Forestry & Logging	113	D			
Fishing, Hunting & Trapping	114	0	0	0	0
Agriculture & Forestry Support	115	D			
Mining	21	29	402	20,591,519	985
Oil & Gas Extraction	211	5	91	5,529,541	1,169
Mining, Except Oil & Gas	212	9	159	8,919,777	1,079
Mining Support Activities	213	15	152	6,142,201	777
Utilities	22	9	187	10,799,086	1,111
Utilities	221	9	187	10,799,086	1,111
Construction	23	587	2,991	113,673,402	731
Construction Of Buildings	236	160	495	19,854,784	771
Heavy & Civil Engineering Construction	237	23	251	11,170,148	856
Specialty Trade Contractors	238	404	2,244	82,648,470	708
Manufacturing	31-33	62	407	15,806,399	747
Food Manufacturing	311	6	31	639,612	397
Beverage & Tobacco Product Mfg	312	D			
Textile Mills	313	0	0	0	0
Textile Product Mills	314	D			
Apparel Manufacturing	315	D			
Leather & Allied Product Mfg	316	0	0	0	0
Wood Product Mfg	321	5	29	834,794	554
Paper Manufacturing	322	D			
Printing & Related Support Activities	323	7	30	764,629	490
Petroleum & Coal Products Mfg	324	0	0	0	0
Chemical Manufacturing	325	0	0	0	0
Plastics & Rubber Products Mfg	326	0	0	0	0
Nonmetallic Mineral Product Mfg	327	9	147	8,027,846	1,050
Primary Metal Mfg	331	0	0	0	0
Fabricated Metal Product Mfg	332	6	38	1,351,498	684
Machinery Manufacturing	333	0	0	0	0
Computer & Electronic Product Mfg	334	D			
Electrical Equipment & Appliance Mfg	335	D			
Transportation Equipment Mfg	336	D			
Furniture & Related Product Mfg	337	17	58	2,091,726	694
Miscellaneous Mfg	339	D			
Wholesale Trade	42	93	606	23,472,266	745
Merchant Wholesalers, Durable Goods	423	41	249	9,233,080	713
Merchant Wholesalers, Nondurable Goods	424	35	335	13,056,903	750
Electronic Markets, Agents & Brokers	425	18	21	1,182,283	1,083
Retail Trade	44-45	275	2,905	74,521,930	493
Motor Vehicle & Parts Dealers	441	30	466	19,894,150	821
Furniture & Home Furnishings Stores	442	25	160	5,182,082	623
Electronics & Appliance Stores	443	13	58	1,524,546	505
Building Material & Garden Supply Stores	444	31	274	7,894,479	554
Food & Beverage Stores	445	38	632	14,694,085	447
Health & Personal Care Stores	446	10	63	1,110,873	339
Gasoline Stations	447	30	281	5,250,773	359
Clothing & Clothing Accessories Stores	448	27	123	1,851,376	289
Sporting Goods, Hobby, Book, Music Stores	451	20	152	2,604,718	330
General Merchandise Stores	452	8	528	10,789,812	393
Miscellaneous Store Retailers	453	35	126	2,511,379	383
Nonstore Retailers	454	11	40	1,213,657	583
Transportation & Warehousing	48-49	43	326	9,808,580	579
Air Transportation	481	D			

Quarterly Census of Employment and Wages

GARFIELD 045

TITLE	NAICS	UNITS	EMPLOYMENT	WAGES	AWW
Rail Transportation	482	0	0	0	0
Water Transportation	483	0	0	0	0
Truck Transportation	484	28	110	3,479,982	608
Transit & Ground Passenger Transportation	485	D			
Pipeline Transportation	486	D			
Scenic & Sightseeing Transportation	487	D			
Support Activities For Transportation	488	4	32	1,025,748	616
Postal Service	491	D			
Couriers & Messengers	492	D			
Warehousing & Storage	493	D			
Information	51	32	279	11,380,900	784
Publishing Industries, Except Internet	511	10	152	6,701,551	848
Motion Picture & Sound Recording Industries	514	7	30	288,381	185
Broadcasting, Except Internet	515	3	17	600,600	679
Internet Publishing & Broadcasting	516	0	0	0	0
Telecommunications	517	10	60	2,920,155	936
ISPs, Search Portals & Data Processing	518	3	21	870,213	797
Other Information Services	519	0	0	0	0
Finance & Insurance	52	92	549	27,467,660	962
Monetary Authorities - Central Bank	521	0	0	0	0
Credit Intermediation & Related Activities	522	44	331	18,511,824	1,076
Securities, Commodity Contracts, Investments	523	14	30	1,592,270	1,021
Insurance Carriers & Related Activities	524	35	188	7,363,566	753
Funds, Trusts & Other Financial Vehicles	525	0	0	0	0
Real Estate, Rental & Leasing	53	116	400	11,938,318	574
Real Estate	531	97	260	8,324,748	616
Rental & Leasing Services	532	19	140	3,613,570	496
Lessors Of Nonfinancial Intangible Assets	533	0	0	0	0
Professional & Technical Services	54	251	920	39,324,563	822
Professional & Technical Services	541	251	920	39,324,563	822
Management Of Companies & Enterprises	55	10	142	5,287,873	716
Management Of Companies & Enterprises	551	10	142	5,287,873	716
Administrative & Waste Services	56	133	779	22,497,509	555
Administrative & Support Services	561	124	659	17,553,585	512
Waste Management & Remediation Services	562	9	121	4,943,924	786
Educational Services	61	18	265	7,212,084	523
Educational Services	611	18	265	7,212,084	523
Health Care & Social Assistance	62	108	1,574	59,520,413	727
Ambulatory Health Care Services	621	D			
Hospitals	622	D			
Nursing & Residential Care Facilities	623	7	266	7,029,722	508
Social Assistance	624	21	141	2,631,053	359
Arts, Entertainment & Recreation	71	40	359	6,042,955	324
Performing Arts & Spectator Sports	711	D			
Museums, Historical Sites, Zoos, & Parks	712	D			
Amusements, Gambling & Recreation	713	30	350	5,850,107	321
Accommodation & Food Services	72	163	2,335	32,168,625	265
Accommodation	721	41	654	10,787,205	317
Food Services & Drinking Places	722	123	1,681	21,381,420	245
Other Services	81	141	699	16,233,116	447
Repair & Maintenance	811	60	265	8,711,904	632
Personal & Laundry Services	812	48	320	5,533,614	333
Membership Associations & Organizations	813	20	93	1,592,912	329
Private Households	814	13	21	394,686	361
Non-classifiable	99	D			
Government		65	3,767	124,106,424	634
State		14	419	17,216,994	790
Local		37	3,023	91,887,764	585
Federal		14	325	15,001,666	888

Quarterly Census of Employment and Wages

GILPIN 047

TITLE	NAICS	UNITS	EMPLOYMENT	WAGES	AWW
Total All Industries		146	5,314	171,596,767	621
Private		134	4,940	157,530,668	613
Agriculture, Forestry, Fishing, Hunting	11	0	0	0	0
Crop Production	111	0	0	0	0
Animal Production	112	0	0	0	0
Forestry & Logging	113	0	0	0	0
Fishing, Hunting & Trapping	114	0	0	0	0
Agriculture & Forestry Support	115	0	0	0	0
Mining	21	0	0	0	0
Oil & Gas Extraction	211	0	0	0	0
Mining, Except Oil & Gas	212	0	0	0	0
Mining Support Activities	213	0	0	0	0
Utilities	22	0	0	0	0
Utilities	221	0	0	0	0
Construction	23	28	88	2,891,414	632
Construction Of Buildings	236	10	18	392,499	419
Heavy & Civil Engineering Construction	237	3	5	313,390	1,205
Specialty Trade Contractors	238	15	65	2,185,525	647
Manufacturing	31-33	D			
Food Manufacturing	311	0	0	0	0
Beverage & Tobacco Product Mfg	312	0	0	0	0
Textile Mills	313	0	0	0	0
Textile Product Mills	314	0	0	0	0
Apparel Manufacturing	315	0	0	0	0
Leather & Allied Product Mfg	316	0	0	0	0
Wood Product Mfg	321	0	0	0	0
Paper Manufacturing	322	0	0	0	0
Printing & Related Support Activities	323	D			
Petroleum & Coal Products Mfg	324	0	0	0	0
Chemical Manufacturing	325	0	0	0	0
Plastics & Rubber Products Mfg	326	D			
Nonmetallic Mineral Product Mfg	327	0	0	0	0
Primary Metal Mfg	331	0	0	0	0
Fabricated Metal Product Mfg	332	0	0	0	0
Machinery Manufacturing	333	D			
Computer & Electronic Product Mfg	334	0	0	0	0
Electrical Equipment & Appliance Mfg	335	0	0	0	0
Transportation Equipment Mfg	336	0	0	0	0
Furniture & Related Product Mfg	337	0	0	0	0
Miscellaneous Mfg	339	0	0	0	0
Wholesale Trade	42	3	4	250,685	1,205
Merchant Wholesalers, Durable Goods	423	D			
Merchant Wholesalers, Nondurable Goods	424	0	0	0	0
Electronic Markets, Agents & Brokers	425	D			
Retail Trade	44-45	8	27	405,038	288
Motor Vehicle & Parts Dealers	441	0	0	0	0
Furniture & Home Furnishings Stores	442	0	0	0	0
Electronics & Appliance Stores	443	0	0	0	0
Building Material & Garden Supply Stores	444	0	0	0	0
Food & Beverage Stores	445	D			
Health & Personal Care Stores	446	0	0	0	0
Gasoline Stations	447	D			
Clothing & Clothing Accessories Stores	448	0	0	0	0
Sporting Goods, Hobby, Book, Music Stores	451	0	0	0	0
General Merchandise Stores	452	D			
Miscellaneous Store Retailers	453	D			
Nonstore Retailers	454	D			
Transportation & Warehousing	48-49	4	17	483,203	547
Air Transportation	481	0	0	0	0

Quarterly Census of Employment and Wages

GILPIN 047

TITLE	NAICS	UNITS	EMPLOYMENT	WAGES	AWW
Rail Transportation	482	0	0	0	0
Water Transportation	483	0	0	0	0
Truck Transportation	484	D			
Transit & Ground Passenger Transportation	485	D			
Pipeline Transportation	486	0	0	0	0
Scenic & Sightseeing Transportation	487	0	0	0	0
Support Activities For Transportation	488	D			
Postal Service	491	0	0	0	0
Couriers & Messengers	492	D			
Warehousing & Storage	493	0	0	0	0
Information	51	3	9	224,719	480
Publishing Industries, Except Internet	511	3	9	224,719	480
Motion Picture & Sound Recording Industries	514	0	0	0	0
Broadcasting, Except Internet	515	0	0	0	0
Internet Publishing & Broadcasting	516	0	0	0	0
Telecommunications	517	0	0	0	0
ISPs, Search Portals & Data Processing	518	0	0	0	0
Other Information Services	519	0	0	0	0
Finance & Insurance	52	0	0	0	0
Monetary Authorities - Central Bank	521	0	0	0	0
Credit Intermediation & Related Activities	522	0	0	0	0
Securities, Commodity Contracts, Investments	523	0	0	0	0
Insurance Carriers & Related Activities	524	0	0	0	0
Funds, Trusts & Other Financial Vehicles	525	0	0	0	0
Real Estate, Rental & Leasing	53	5	10	247,462	476
Real Estate	531	D			
Rental & Leasing Services	532	D			
Lessors Of Nonfinancial Intangible Assets	533	0	0	0	0
Professional & Technical Services	54	23	29	1,105,823	733
Professional & Technical Services	541	23	29	1,105,823	733
Management Of Companies & Enterprises	55	D			
Management Of Companies & Enterprises	551	D			
Administrative & Waste Services	56	6	9	244,554	523
Administrative & Support Services	561	6	9	244,554	523
Waste Management & Remediation Services	562	0	0	0	0
Educational Services	61	0	0	0	0
Educational Services	611	0	0	0	0
Health Care & Social Assistance	62	4	77	3,054,936	763
Ambulatory Health Care Services	621	4	77	3,054,936	763
Hospitals	622	0	0	0	0
Nursing & Residential Care Facilities	623	0	0	0	0
Social Assistance	624	0	0	0	0
Arts, Entertainment & Recreation	71	27	3,028	96,879,354	615
Performing Arts & Spectator Sports	711	D			
Museums, Historical Sites, Zoos, & Parks	712	0	0	0	0
Amusements, Gambling & Recreation	713	25	2,999	96,036,398	616
Accommodation & Food Services	72	12	1,595	49,750,728	600
Accommodation	721	7	1,521	48,587,722	614
Food Services & Drinking Places	722	5	74	1,163,006	302
Other Services	81	9	34	1,063,672	602
Repair & Maintenance	811	4	3	50,449	323
Personal & Laundry Services	812	D			
Membership Associations & Organizations	813	0	0	0	0
Private Households	814	D			
Non-classifiable	99	0	0	0	0
Government		12	374	14,066,099	723
State		4	26	1,342,860	993
Local		6	343	12,539,643	703
Federal		2	5	183,596	706

Quarterly Census of Employment and Wages

GRAND 049

TITLE	NAICS	UNITS	EMPLOYMENT	WAGES	AWW
Total All Industries		886	6,864	164,422,826	461
Private		846	5,723	128,444,108	432
Agriculture, Forestry, Fishing, Hunting	11	9	23	570,386	477
Crop Production	111	4	7	211,593	581
Animal Production	112	D			
Forestry & Logging	113	D			
Fishing, Hunting & Trapping	114		0	0	0
Agriculture & Forestry Support	115	D			
Mining	21	D			
Oil & Gas Extraction	211		0	0	0
Mining, Except Oil & Gas	212	D			
Mining Support Activities	213	D			
Utilities	22	D			
Utilities	221	D			
Construction	23	204	698	23,354,250	643
Construction Of Buildings	236		73	8,924,187	663
Heavy & Civil Engineering Construction	237		12	2,524,472	736
Specialty Trade Contractors	238		119	11,905,591	614
Manufacturing	31-33	16	88	2,721,782	595
Food Manufacturing	311	D			
Beverage & Tobacco Product Mfg	312		0	0	0
Textile Mills	313		0	0	0
Textile Product Mills	314		0	0	0
Apparel Manufacturing	315	D			
Leather & Allied Product Mfg	316		0	0	0
Wood Product Mfg	321		3	922,186	554
Paper Manufacturing	322		0	0	0
Printing & Related Support Activities	323	D			
Petroleum & Coal Products Mfg	324		0	0	0
Chemical Manufacturing	325		0	0	0
Plastics & Rubber Products Mfg	326		0	0	0
Nonmetallic Mineral Product Mfg	327	D			
Primary Metal Mfg	331		0	0	0
Fabricated Metal Product Mfg	332	D			
Machinery Manufacturing	333	D			
Computer & Electronic Product Mfg	334		0	0	0
Electrical Equipment & Appliance Mfg	335	D			
Transportation Equipment Mfg	336		0	0	0
Furniture & Related Product Mfg	337	D			
Miscellaneous Mfg	339	D			
Wholesale Trade	42	19	54	1,530,426	545
Merchant Wholesalers, Durable Goods	423		10	570,783	457
Merchant Wholesalers, Nondurable Goods	424		6	752,493	517
Electronic Markets, Agents & Brokers	425	D			
Retail Trade	44-45	124	725	15,097,863	400
Motor Vehicle & Parts Dealers	441		9	633,107	487
Furniture & Home Furnishings Stores	442		9	532,523	366
Electronics & Appliance Stores	443		3	239,967	420
Building Material & Garden Supply Stores	444		13	3,499,975	585
Food & Beverage Stores	445		20	4,547,376	396
Health & Personal Care Stores	446		6	883,755	362
Gasoline Stations	447		11	1,486,137	386
Clothing & Clothing Accessories Stores	448	D			
Sporting Goods, Hobby, Book, Music Stores	451		15	1,224,877	294
General Merchandise Stores	452	D			
Miscellaneous Store Retailers	453		18	446,736	268
Nonstore Retailers	454		3	537,368	646
Transportation & Warehousing	48-49	18	84	2,019,512	462
Air Transportation	481		0	0	0

Quarterly Census of Employment and Wages

GRAND 049

TITLE	NAICS	UNITS	EMPLOYMENT	WAGES	AWW
Rail Transportation	482	0	0	0	0
Water Transportation	483	0	0	0	0
Truck Transportation	484	6	8	334,055	803
Transit & Ground Passenger Transportation	485	4	56	1,114,123	383
Pipeline Transportation	486	0	0	0	0
Scenic & Sightseeing Transportation	487	D			
Support Activities For Transportation	488	D			
Postal Service	491	D			
Couriers & Messengers	492	D			
Warehousing & Storage	493		4	529,688	637
Information	51		11	1,671,723	618
Publishing Industries, Except Internet	511	D			
Motion Picture & Sound Recording Industries	514	D			
Broadcasting, Except Internet	515		0	0	0
Internet Publishing & Broadcasting	516		0	0	0
Telecommunications	517		4	901,740	1,084
ISPs, Search Portals & Data Processing	518	D			
Other Information Services	519		0	0	0
Finance & Insurance	52		27	4,371,926	642
Monetary Authorities - Central Bank	521		0	0	0
Credit Intermediation & Related Activities	522		13	2,456,992	656
Securities, Commodity Contracts, Investments	523	D			
Insurance Carriers & Related Activities	524		13	1,858,184	616
Funds, Trusts & Other Financial Vehicles	525	D			
Real Estate, Rental & Leasing	53		74	9,084,066	472
Real Estate	531		55	7,460,405	490
Rental & Leasing Services	532		19	1,623,661	406
Lessors Of Nonfinancial Intangible Assets	533		0	0	0
Professional & Technical Services	54		75	6,076,830	687
Professional & Technical Services	541		75	6,076,830	687
Management Of Companies & Enterprises	55		5	507,045	1,219
Management Of Companies & Enterprises	551		5	507,045	1,219
Administrative & Waste Services	56		32	3,177,420	474
Administrative & Support Services	561		28	2,437,946	447
Waste Management & Remediation Services	562		5	739,474	593
Educational Services	61	D			
Educational Services	611	D			
Health Care & Social Assistance	62		25	3,856,119	444
Ambulatory Health Care Services	621	D			
Hospitals	622		0	0	0
Nursing & Residential Care Facilities	623	D			
Social Assistance	624		4	250,502	268
Arts, Entertainment & Recreation	71		32	1,086	376
Performing Arts & Spectator Sports	711	D			
Museums, Historical Sites, Zoos, & Parks	712	D			
Amusements, Gambling & Recreation	713		29	1,079	377
Accommodation & Food Services	72		134	1,634	279
Accommodation	721		59	858	321
Food Services & Drinking Places	722		76	777	232
Other Services	81		39	235	498
Repair & Maintenance	811		16	38	535
Personal & Laundry Services	812		9	8	369
Membership Associations & Organizations	813		12	163	446
Private Households	814	D			
Non-classifiable	99	D			
Government			40	1,141	606
State			8	58	790
Local			25	939	575
Federal			7	145	730

Quarterly Census of Employment and Wages

GUNNISON 051

TITLE	NAICS	UNITS	EMPLOYMENT	WAGES	AWW
Total All Industries		930	7,264	191,360,829	507
Private		894	5,747	142,885,360	478
Agriculture, Forestry, Fishing, Hunting	11	15	39	704,712	347
Crop Production	111	D			
Animal Production	112		10	31	545,129
Forestry & Logging	113	D			
Fishing, Hunting & Trapping	114		0	0	0
Agriculture & Forestry Support	115	D			
Mining	21	4	649	37,343,554	1,107
Oil & Gas Extraction	211		0	0	0
Mining, Except Oil & Gas	212		3	605	36,346,475
Mining Support Activities	213	D			
Utilities	22	4	43	1,962,733	878
Utilities	221		4	43	1,962,733
Construction	23	207	604	16,293,903	519
Construction Of Buildings	236		89	245	6,642,083
Heavy & Civil Engineering Construction	237		6	48	1,781,813
Specialty Trade Contractors	238		111	311	7,870,007
Manufacturing	31-33	27	125	3,030,574	466
Food Manufacturing	311	D			
Beverage & Tobacco Product Mfg	312	D			
Textile Mills	313		0	0	0
Textile Product Mills	314	D			
Apparel Manufacturing	315		0	0	0
Leather & Allied Product Mfg	316		0	0	0
Wood Product Mfg	321	D			
Paper Manufacturing	322		0	0	0
Printing & Related Support Activities	323		5	37	771,735
Petroleum & Coal Products Mfg	324		0	0	0
Chemical Manufacturing	325	D			
Plastics & Rubber Products Mfg	326		0	0	0
Nonmetallic Mineral Product Mfg	327	D			
Primary Metal Mfg	331		0	0	0
Fabricated Metal Product Mfg	332		4	13	412,226
Machinery Manufacturing	333		0	0	0
Computer & Electronic Product Mfg	334		0	0	0
Electrical Equipment & Appliance Mfg	335		0	0	0
Transportation Equipment Mfg	336	D			
Furniture & Related Product Mfg	337		7	23	571,183
Miscellaneous Mfg	339		3	9	181,743
Wholesale Trade	42	18	31	782,822	486
Merchant Wholesalers, Durable Goods	423		7	8	176,482
Merchant Wholesalers, Nondurable Goods	424		5	19	381,434
Electronic Markets, Agents & Brokers	425		7	5	224,906
Retail Trade	44-45	140	916	17,124,766	360
Motor Vehicle & Parts Dealers	441		8	91	2,335,929
Furniture & Home Furnishings Stores	442		11	43	682,819
Electronics & Appliance Stores	443		4	18	289,482
Building Material & Garden Supply Stores	444		12	105	2,676,880
Food & Beverage Stores	445		19	209	4,548,399
Health & Personal Care Stores	446	D			
Gasoline Stations	447		5	39	501,146
Clothing & Clothing Accessories Stores	448		21	84	952,675
Sporting Goods, Hobby, Book, Music Stores	451		23	119	1,609,572
General Merchandise Stores	452	D			
Miscellaneous Store Retailers	453		28	83	1,037,108
Nonstore Retailers	454		4	12	334,097
Transportation & Warehousing	48-49	18	111	2,528,705	438
Air Transportation	481	D			

Quarterly Census of Employment and Wages

GUNNISON 051

TITLE	NAICS	UNITS	EMPLOYMENT	WAGES	AWW
Rail Transportation	482	0	0	0	0
Water Transportation	483	0	0	0	0
Truck Transportation	484	6	17	340,983	386
Transit & Ground Passenger Transportation	485	D			
Pipeline Transportation	486	0	0	0	0
Scenic & Sightseeing Transportation	487	D			
Support Activities For Transportation	488	4	33	637,375	371
Postal Service	491	0	0	0	0
Couriers & Messengers	492	D			
Warehousing & Storage	493	D			
Information	51	18	65	1,638,785	485
Publishing Industries, Except Internet	511	8	35	743,143	408
Motion Picture & Sound Recording Industries	514	D			
Broadcasting, Except Internet	515	D			
Internet Publishing & Broadcasting	516	0	0	0	0
Telecommunications	517	D			
ISPs, Search Portals & Data Processing	518	3	5	80,260	309
Other Information Services	519	0	0	0	0
Finance & Insurance	52	27	190	7,300,043	739
Monetary Authorities - Central Bank	521	0	0	0	0
Credit Intermediation & Related Activities	522	15	150	6,166,097	791
Securities, Commodity Contracts, Investments	523	4	9	419,842	897
Insurance Carriers & Related Activities	524	8	31	714,104	443
Funds, Trusts & Other Financial Vehicles	525	0	0	0	0
Real Estate, Rental & Leasing	53	61	215	4,413,723	395
Real Estate	531	50	172	3,782,352	423
Rental & Leasing Services	532	11	43	631,371	282
Lessors Of Nonfinancial Intangible Assets	533	0	0	0	0
Professional & Technical Services	54	86	222	6,116,305	530
Professional & Technical Services	541	86	222	6,116,305	530
Management Of Companies & Enterprises	55	3	9	7,683,834	16,418
Management Of Companies & Enterprises	551	3	9	7,683,834	16,418
Administrative & Waste Services	56	36	131	2,211,985	325
Administrative & Support Services	561	33	121	1,856,464	295
Waste Management & Remediation Services	562	D			
Educational Services	61	14	101	2,400,941	457
Educational Services	611	14	101	2,400,941	457
Health Care & Social Assistance	62	40	209	5,306,963	488
Ambulatory Health Care Services	621	33	136	4,501,564	637
Hospitals	622	0	0	0	0
Nursing & Residential Care Facilities	623	0	0	0	0
Social Assistance	624	7	72	805,399	215
Arts, Entertainment & Recreation	71	25	566	8,362,054	284
Performing Arts & Spectator Sports	711	D			
Museums, Historical Sites, Zoos, & Parks	712	D			
Amusements, Gambling & Recreation	713	22	554	8,207,396	285
Accommodation & Food Services	72	112	1,398	15,517,152	213
Accommodation	721	39	388	6,338,748	314
Food Services & Drinking Places	722	73	1,010	9,178,404	175
Other Services	81	41	125	2,161,806	333
Repair & Maintenance	811	17	49	1,159,487	455
Personal & Laundry Services	812	10	36	426,784	228
Membership Associations & Organizations	813	10	35	486,324	267
Private Households	814	3	5	89,211	343
Non-classifiable	99	D			
Government		36	1,516	48,475,469	615
State		11	336	13,233,221	757
Local		18	995	28,073,363	543
Federal		7	186	7,168,885	741

Quarterly Census of Employment and Wages

HINSDALE 053

TITLE	NAICS	UNITS	EMPLOYMENT	WAGES	AWW
Total All Industries		86	287	5,404,972	362
Private		77	194	3,494,385	346
Agriculture, Forestry, Fishing, Hunting	11	0	0	0	0
Crop Production	111	0	0	0	0
Animal Production	112	0	0	0	0
Forestry & Logging	113	0	0	0	0
Fishing, Hunting & Trapping	114	0	0	0	0
Agriculture & Forestry Support	115	0	0	0	0
Mining	21	0	0	0	0
Oil & Gas Extraction	211	0	0	0	0
Mining, Except Oil & Gas	212	0	0	0	0
Mining Support Activities	213	0	0	0	0
Utilities	22	D			
Utilities	221	D			
Construction	23		10	32	842,175
Construction Of Buildings	236		8	27	735,467
Heavy & Civil Engineering Construction	237	D			
Specialty Trade Contractors	238	D			
Manufacturing	31-33	D			
Food Manufacturing	311		0	0	0
Beverage & Tobacco Product Mfg	312		0	0	0
Textile Mills	313		0	0	0
Textile Product Mills	314		0	0	0
Apparel Manufacturing	315		0	0	0
Leather & Allied Product Mfg	316		0	0	0
Wood Product Mfg	321		0	0	0
Paper Manufacturing	322		0	0	0
Printing & Related Support Activities	323		0	0	0
Petroleum & Coal Products Mfg	324		0	0	0
Chemical Manufacturing	325		0	0	0
Plastics & Rubber Products Mfg	326		0	0	0
Nonmetallic Mineral Product Mfg	327		0	0	0
Primary Metal Mfg	331		0	0	0
Fabricated Metal Product Mfg	332		0	0	0
Machinery Manufacturing	333		0	0	0
Computer & Electronic Product Mfg	334		0	0	0
Electrical Equipment & Appliance Mfg	335		0	0	0
Transportation Equipment Mfg	336		0	0	0
Furniture & Related Product Mfg	337	D			
Miscellaneous Mfg	339		0	0	0
Wholesale Trade	42	D			
Merchant Wholesalers, Durable Goods	423	D			
Merchant Wholesalers, Nondurable Goods	424		0	0	0
Electronic Markets, Agents & Brokers	425		0	0	0
Retail Trade	44-45		12	35	684,992
Motor Vehicle & Parts Dealers	441	D			
Furniture & Home Furnishings Stores	442		0	0	0
Electronics & Appliance Stores	443		0	0	0
Building Material & Garden Supply Stores	444	D			
Food & Beverage Stores	445	D			
Health & Personal Care Stores	446		0	0	0
Gasoline Stations	447	D			
Clothing & Clothing Accessories Stores	448		0	0	0
Sporting Goods, Hobby, Book, Music Stores	451	D			
General Merchandise Stores	452	D			
Miscellaneous Store Retailers	453		5	7	61,818
Nonstore Retailers	454		0	0	0
Transportation & Warehousing	48-49	D			
Air Transportation	481		0	0	0

Quarterly Census of Employment and Wages

HINSDALE 053

TITLE	NAICS	UNITS	EMPLOYMENT	WAGES	AWW	
Rail Transportation	482	0	0	0	0	
Water Transportation	483	0	0	0	0	
Truck Transportation	484	0	0	0	0	
Transit & Ground Passenger Transportation	485	0	0	0	0	
Pipeline Transportation	486	0	0	0	0	
Scenic & Sightseeing Transportation	487	0	0	0	0	
Support Activities For Transportation	488	D				
Postal Service	491	0	0	0	0	
Couriers & Messengers	492	0	0	0	0	
Warehousing & Storage	493	0	0	0	0	
Information	51	D				
Publishing Industries, Except Internet	511	D				
Motion Picture & Sound Recording Industries	514	D				
Broadcasting, Except Internet	515		0	0	0	
Internet Publishing & Broadcasting	516		0	0	0	
Telecommunications	517		0	0	0	
ISPs, Search Portals & Data Processing	518		0	0	0	
Other Information Services	519		0	0	0	
Finance & Insurance	52	D				
Monetary Authorities - Central Bank	521		0	0	0	
Credit Intermediation & Related Activities	522	D				
Securities, Commodity Contracts, Investments	523		0	0	0	
Insurance Carriers & Related Activities	524	D				
Funds, Trusts & Other Financial Vehicles	525		0	0	0	
Real Estate, Rental & Leasing	53		6	8	135,463	326
Real Estate	531		6	8	135,463	326
Rental & Leasing Services	532		0	0	0	0
Lessors Of Nonfinancial Intangible Assets	533		0	0	0	0
Professional & Technical Services	54		5	4	44,577	214
Professional & Technical Services	541		5	4	44,577	214
Management Of Companies & Enterprises	55		0	0	0	0
Management Of Companies & Enterprises	551		0	0	0	0
Administrative & Waste Services	56		3	4	59,942	288
Administrative & Support Services	561	D				
Waste Management & Remediation Services	562	D				
Educational Services	61		0	0	0	0
Educational Services	611		0	0	0	0
Health Care & Social Assistance	62	D				
Ambulatory Health Care Services	621	D				
Hospitals	622		0	0	0	0
Nursing & Residential Care Facilities	623		0	0	0	0
Social Assistance	624		0	0	0	0
Arts, Entertainment & Recreation	71		8	12	154,834	248
Performing Arts & Spectator Sports	711		0	0	0	0
Museums, Historical Sites, Zoos, & Parks	712		0	0	0	0
Amusements, Gambling & Recreation	713		8	12	154,834	248
Accommodation & Food Services	72		21	58	538,405	179
Accommodation	721		11	25	295,501	227
Food Services & Drinking Places	722		10	33	242,904	142
Other Services	81		4	10	149,145	287
Repair & Maintenance	811		0	0	0	0
Personal & Laundry Services	812	D				
Membership Associations & Organizations	813	D				
Private Households	814	D				
Non-classifiable	99		0	0	0	0
Government			9	93	1,910,587	395
State			3	6	171,125	548
Local			4	83	1,606,034	372
Federal			2	4	133,428	641

Quarterly Census of Employment and Wages

HUERFANO 055

TITLE	NAICS	UNITS	EMPLOYMENT	WAGES	AWW
Total All Industries		228	2,007	44,538,409	427
Private		201	1,550	32,751,127	406
Agriculture, Forestry, Fishing, Hunting	11	4	24	406,121	325
Crop Production	111	D			
Animal Production	112	D			
Forestry & Logging	113		0	0	0
Fishing, Hunting & Trapping	114		0	0	0
Agriculture & Forestry Support	115		0	0	0
Mining	21	D			
Oil & Gas Extraction	211		0	0	0
Mining, Except Oil & Gas	212	D			
Mining Support Activities	213		0	0	0
Utilities	22	D			
Utilities	221	D			
Construction	23		33	49	798,313
Construction Of Buildings	236		13	16	289,962
Heavy & Civil Engineering Construction	237		8	14	210,680
Specialty Trade Contractors	238		13	20	297,671
Manufacturing	31-33		7	125	3,135,399
Food Manufacturing	311	D			
Beverage & Tobacco Product Mfg	312		0	0	0
Textile Mills	313		0	0	0
Textile Product Mills	314		0	0	0
Apparel Manufacturing	315		0	0	0
Leather & Allied Product Mfg	316		0	0	0
Wood Product Mfg	321	D			
Paper Manufacturing	322		0	0	0
Printing & Related Support Activities	323		0	0	0
Petroleum & Coal Products Mfg	324		0	0	0
Chemical Manufacturing	325	D			
Plastics & Rubber Products Mfg	326		0	0	0
Nonmetallic Mineral Product Mfg	327	D			
Primary Metal Mfg	331		0	0	0
Fabricated Metal Product Mfg	332		0	0	0
Machinery Manufacturing	333		0	0	0
Computer & Electronic Product Mfg	334		0	0	0
Electrical Equipment & Appliance Mfg	335		0	0	0
Transportation Equipment Mfg	336		0	0	0
Furniture & Related Product Mfg	337	D			
Miscellaneous Mfg	339	D			
Wholesale Trade	42		9	16	388,732
Merchant Wholesalers, Durable Goods	423	D			
Merchant Wholesalers, Nondurable Goods	424		6	12	187,909
Electronic Markets, Agents & Brokers	425	D			
Retail Trade	44-45		30	277	5,852,876
Motor Vehicle & Parts Dealers	441		4	37	641,588
Furniture & Home Furnishings Stores	442	D			
Electronics & Appliance Stores	443		0	0	0
Building Material & Garden Supply Stores	444		3	25	574,753
Food & Beverage Stores	445	D			
Health & Personal Care Stores	446	D			
Gasoline Stations	447		8	65	819,682
Clothing & Clothing Accessories Stores	448		0	0	0
Sporting Goods, Hobby, Book, Music Stores	451	D			
General Merchandise Stores	452		3	14	170,926
Miscellaneous Store Retailers	453	D			
Nonstore Retailers	454		3	23	606,174
Transportation & Warehousing	48-49		7	11	305,597
Air Transportation	481	D			

Quarterly Census of Employment and Wages

HUERFANO 055

TITLE	NAICS	UNITS	EMPLOYMENT	WAGES	AWW
Rail Transportation	482	0	0	0	0
Water Transportation	483	0	0	0	0
Truck Transportation	484	5	8	180,291	433
Transit & Ground Passenger Transportation	485	0	0	0	0
Pipeline Transportation	486	0	0	0	0
Scenic & Sightseeing Transportation	487	0	0	0	0
Support Activities For Transportation	488	0	0	0	0
Postal Service	491	0	0	0	0
Couriers & Messengers	492	D			
Warehousing & Storage	493	D			
Information	51	6	22	514,570	450
Publishing Industries, Except Internet	511	D			
Motion Picture & Sound Recording Industries	514		0	0	0
Broadcasting, Except Internet	515	D			
Internet Publishing & Broadcasting	516		0	0	0
Telecommunications	517	D			
ISPs, Search Portals & Data Processing	518	D			
Other Information Services	519	D			
Finance & Insurance	52	9	43	849,311	380
Monetary Authorities - Central Bank	521		0	0	0
Credit Intermediation & Related Activities	522	D			
Securities, Commodity Contracts, Investments	523	D			
Insurance Carriers & Related Activities	524		6	405,606	433
Funds, Trusts & Other Financial Vehicles	525		0	0	0
Real Estate, Rental & Leasing	53	11	18	239,906	256
Real Estate	531	D			
Rental & Leasing Services	532	D			
Lessors Of Nonfinancial Intangible Assets	533		0	0	0
Professional & Technical Services	54	19	31	574,198	356
Professional & Technical Services	541		19	574,198	356
Management Of Companies & Enterprises	55	D			
Management Of Companies & Enterprises	551	D			
Administrative & Waste Services	56	D			
Administrative & Support Services	561	D			
Waste Management & Remediation Services	562		0	0	0
Educational Services	61	0	0	0	0
Educational Services	611		0	0	0
Health Care & Social Assistance	62	17	420	10,143,587	464
Ambulatory Health Care Services	621		9	775,106	392
Hospitals	622	D			
Nursing & Residential Care Facilities	623	D			
Social Assistance	624		5	713,963	371
Arts, Entertainment & Recreation	71	4	30	469,944	301
Performing Arts & Spectator Sports	711	D			
Museums, Historical Sites, Zoos, & Parks	712		0	0	0
Amusements, Gambling & Recreation	713		3	451,944	300
Accommodation & Food Services	72	32	241	2,343,224	187
Accommodation	721		10	707,916	239
Food Services & Drinking Places	722		22	1,635,308	170
Other Services	81	6	3	76,668	491
Repair & Maintenance	811	D			
Personal & Laundry Services	812	D			
Membership Associations & Organizations	813	D			
Private Households	814	D			
Non-classifiable	99	0	0	0	0
Government		27	457	11,787,282	496
State		9	36	1,247,953	667
Local		14	402	9,752,141	467
Federal		4	20	787,188	757

Quarterly Census of Employment and Wages

JACKSON 057

TITLE	NAICS	UNITS	EMPLOYMENT	WAGES	AWW
Total All Industries		82	579	12,811,899	426
Private		71	384	8,115,479	406
Agriculture, Forestry, Fishing, Hunting	11	9	113	2,922,458	497
Crop Production	111	0	0	0	0
Animal Production	112	D			
Forestry & Logging	113	3	12	328,617	527
Fishing, Hunting & Trapping	114	0	0	0	0
Agriculture & Forestry Support	115	D			
Mining	21	D			
Oil & Gas Extraction	211	D			
Mining, Except Oil & Gas	212		0	0	0
Mining Support Activities	213	D			
Utilities	22	0	0	0	0
Utilities	221		0	0	0
Construction	23	7	25	669,803	515
Construction Of Buildings	236	4	15	344,921	442
Heavy & Civil Engineering Construction	237	0	0	0	0
Specialty Trade Contractors	238	4	11	324,882	568
Manufacturing	31-33	D			
Food Manufacturing	311		0	0	0
Beverage & Tobacco Product Mfg	312		0	0	0
Textile Mills	313		0	0	0
Textile Product Mills	314		0	0	0
Apparel Manufacturing	315		0	0	0
Leather & Allied Product Mfg	316		0	0	0
Wood Product Mfg	321		0	0	0
Paper Manufacturing	322		0	0	0
Printing & Related Support Activities	323		0	0	0
Petroleum & Coal Products Mfg	324		0	0	0
Chemical Manufacturing	325	D			
Plastics & Rubber Products Mfg	326		0	0	0
Nonmetallic Mineral Product Mfg	327	D			
Primary Metal Mfg	331		0	0	0
Fabricated Metal Product Mfg	332		0	0	0
Machinery Manufacturing	333		0	0	0
Computer & Electronic Product Mfg	334		0	0	0
Electrical Equipment & Appliance Mfg	335		0	0	0
Transportation Equipment Mfg	336		0	0	0
Furniture & Related Product Mfg	337		0	0	0
Miscellaneous Mfg	339		0	0	0
Wholesale Trade	42	D			
Merchant Wholesalers, Durable Goods	423	D			
Merchant Wholesalers, Nondurable Goods	424		0	0	0
Electronic Markets, Agents & Brokers	425		0	0	0
Retail Trade	44-45	10	90	1,598,603	342
Motor Vehicle & Parts Dealers	441	D			
Furniture & Home Furnishings Stores	442		0	0	0
Electronics & Appliance Stores	443		0	0	0
Building Material & Garden Supply Stores	444	D			
Food & Beverage Stores	445	D			
Health & Personal Care Stores	446		0	0	0
Gasoline Stations	447		3	19	279,518
Clothing & Clothing Accessories Stores	448	D			
Sporting Goods, Hobby, Book, Music Stores	451		0	0	0
General Merchandise Stores	452	D			
Miscellaneous Store Retailers	453		0	0	0
Nonstore Retailers	454	D			
Transportation & Warehousing	48-49	10	32	800,727	481
Air Transportation	481		0	0	0

Quarterly Census of Employment and Wages

JACKSON 057

TITLE	NAICS	UNITS	EMPLOYMENT	WAGES	AWW
Rail Transportation	482	0	0	0	0
Water Transportation	483	0	0	0	0
Truck Transportation	484	10	32	800,727	481
Transit & Ground Passenger Transportation	485	0	0	0	0
Pipeline Transportation	486	0	0	0	0
Scenic & Sightseeing Transportation	487	0	0	0	0
Support Activities For Transportation	488	0	0	0	0
Postal Service	491	0	0	0	0
Couriers & Messengers	492	0	0	0	0
Warehousing & Storage	493	0	0	0	0
Information	51	D			
Publishing Industries, Except Internet	511	D			
Motion Picture & Sound Recording Industries	514		0	0	0
Broadcasting, Except Internet	515		0	0	0
Internet Publishing & Broadcasting	516		0	0	0
Telecommunications	517	D			
ISPs, Search Portals & Data Processing	518		0	0	0
Other Information Services	519		0	0	0
Finance & Insurance	52	D			
Monetary Authorities - Central Bank	521		0	0	0
Credit Intermediation & Related Activities	522	D			
Securities, Commodity Contracts, Investments	523		0	0	0
Insurance Carriers & Related Activities	524		0	0	0
Funds, Trusts & Other Financial Vehicles	525		0	0	0
Real Estate, Rental & Leasing	53	D			
Real Estate	531	D			
Rental & Leasing Services	532		0	0	0
Lessors Of Nonfinancial Intangible Assets	533		0	0	0
Professional & Technical Services	54		4	7	206,521
Professional & Technical Services	541		4	7	206,521
Management Of Companies & Enterprises	55		0	0	0
Management Of Companies & Enterprises	551		0	0	0
Administrative & Waste Services	56	D			
Administrative & Support Services	561		0	0	0
Waste Management & Remediation Services	562	D			
Educational Services	61		0	0	0
Educational Services	611		0	0	0
Health Care & Social Assistance	62		5	31	283,084
Ambulatory Health Care Services	621	D			
Hospitals	622		0	0	0
Nursing & Residential Care Facilities	623		0	0	0
Social Assistance	624	D			
Arts, Entertainment & Recreation	71		5	9	95,963
Performing Arts & Spectator Sports	711		0	0	0
Museums, Historical Sites, Zoos, & Parks	712		0	0	0
Amusements, Gambling & Recreation	713		5	9	95,963
Accommodation & Food Services	72		9	41	481,122
Accommodation	721		6	8	94,902
Food Services & Drinking Places	722		4	34	386,220
Other Services	81	D			
Repair & Maintenance	811	D			
Personal & Laundry Services	812		0	0	0
Membership Associations & Organizations	813		0	0	0
Private Households	814		0	0	0
Non-classifiable	99		0	0	0
Government			11	195	4,696,420
State			3	26	742,649
Local			3	131	2,521,365
Federal			5	39	1,432,406

Quarterly Census of Employment and Wages

JEFFERSON 059

TITLE	NAICS	UNITS	EMPLOYMENT	WAGES	AWW
Total All Industries		17,792	203,155	7,930,902,694	751
Private		17,637	169,819	6,514,334,107	738
Agriculture, Forestry, Fishing, Hunting	11	38	391	10,384,803	511
Crop Production	111	20	336	8,872,622	508
Animal Production	112	D			
Forestry & Logging	113	D			
Fishing, Hunting & Trapping	114	0	0	0	0
Agriculture & Forestry Support	115	12	26	494,585	366
Mining	21	66	275	15,203,640	1,063
Oil & Gas Extraction	211	27	60	3,220,519	1,032
Mining, Except Oil & Gas	212	18	116	6,519,556	1,081
Mining Support Activities	213	21	100	5,463,565	1,051
Utilities	22	22	737	50,510,745	1,318
Utilities	221	22	737	50,510,745	1,318
Construction	23	2,472	14,845	596,266,583	772
Construction Of Buildings	236	597	2,387	116,537,959	939
Heavy & Civil Engineering Construction	237	108	1,485	75,005,638	971
Specialty Trade Contractors	238	1,767	10,973	404,722,986	709
Manufacturing	31-33	565	18,187	1,188,756,314	1,257
Food Manufacturing	311	25	222	4,583,418	397
Beverage & Tobacco Product Mfg	312	D			
Textile Mills	313	D			
Textile Product Mills	314	13	50	1,104,421	425
Apparel Manufacturing	315	13	64	2,339,569	703
Leather & Allied Product Mfg	316	D			
Wood Product Mfg	321	14	57	1,835,790	619
Paper Manufacturing	322	9	614	60,215,915	1,886
Printing & Related Support Activities	323	81	581	21,406,450	709
Petroleum & Coal Products Mfg	324	D			
Chemical Manufacturing	325	19	148	5,904,912	767
Plastics & Rubber Products Mfg	326	16	408	16,868,678	795
Nonmetallic Mineral Product Mfg	327	20	1,458	77,775,751	1,026
Primary Metal Mfg	331	4	55	1,987,726	695
Fabricated Metal Product Mfg	332	91	2,254	129,608,371	1,106
Machinery Manufacturing	333	40	863	44,492,112	991
Computer & Electronic Product Mfg	334	49	851	50,500,293	1,141
Electrical Equipment & Appliance Mfg	335	12	116	5,920,576	982
Transportation Equipment Mfg	336	D			
Furniture & Related Product Mfg	337	35	325	10,283,624	608
Miscellaneous Mfg	339	105	2,576	125,505,773	937
Wholesale Trade	42	1,422	5,762	361,795,815	1,207
Merchant Wholesalers, Durable Goods	423	793	3,634	223,005,236	1,180
Merchant Wholesalers, Nondurable Goods	424	256	1,344	77,047,429	1,102
Electronic Markets, Agents & Brokers	425	373	785	61,743,150	1,513
Retail Trade	44-45	2,044	28,843	706,445,116	471
Motor Vehicle & Parts Dealers	441	202	3,742	162,201,666	834
Furniture & Home Furnishings Stores	442	115	965	26,731,601	533
Electronics & Appliance Stores	443	110	913	23,931,690	504
Building Material & Garden Supply Stores	444	101	2,108	63,166,543	576
Food & Beverage Stores	445	240	5,336	141,529,694	510
Health & Personal Care Stores	446	142	1,517	36,721,275	466
Gasoline Stations	447	182	1,290	24,307,915	362
Clothing & Clothing Accessories Stores	448	301	2,400	35,973,926	288
Sporting Goods, Hobby, Book, Music Stores	451	179	1,972	32,744,659	319
General Merchandise Stores	452	57	5,971	111,926,222	360
Miscellaneous Store Retailers	453	304	2,218	35,770,330	310
Nonstore Retailers	454	112	412	11,439,595	534
Transportation & Warehousing	48-49	266	2,172	88,478,685	783
Air Transportation	481	7	38	2,131,833	1,079

Quarterly Census of Employment and Wages

JEFFERSON 059

TITLE	NAICS	UNITS	EMPLOYMENT	WAGES	AWW
Rail Transportation	482	0	0	0	0
Water Transportation	483	D			
Truck Transportation	484	143	665	22,236,599	643
Transit & Ground Passenger Transportation	485	18	237	5,590,793	454
Pipeline Transportation	486	D			
Scenic & Sightseeing Transportation	487	0	0	0	0
Support Activities For Transportation	488	51	374	13,583,144	698
Postal Service	491	D			
Couriers & Messengers	492	30	447	11,277,907	485
Warehousing & Storage	493	12	65	2,310,176	683
Information	51	344	4,095	221,217,348	1,039
Publishing Industries, Except Internet	511	127	1,318	84,226,066	1,229
Motion Picture & Sound Recording Industries	514	46	643	17,977,078	538
Broadcasting, Except Internet	515	10	143	12,521,979	1,684
Internet Publishing & Broadcasting	516	10	23	1,795,061	1,501
Telecommunications	517	64	842	50,198,808	1,147
ISPs, Search Portals & Data Processing	518	D			
Other Information Services	519	D			
Finance & Insurance	52	1,247	8,732	424,697,313	935
Monetary Authorities - Central Bank	521	0	0	0	0
Credit Intermediation & Related Activities	522	508	4,961	244,477,047	948
Securities, Commodity Contracts, Investments	523	191	544	33,278,356	1,176
Insurance Carriers & Related Activities	524	535	3,196	144,610,775	870
Funds, Trusts & Other Financial Vehicles	525	13	31	2,331,135	1,446
Real Estate, Rental & Leasing	53	901	4,006	139,565,772	670
Real Estate	531	751	2,947	107,186,929	699
Rental & Leasing Services	532	138	1,019	29,736,179	561
Lessors Of Nonfinancial Intangible Assets	533	12	40	2,642,664	1,271
Professional & Technical Services	54	2,962	14,986	832,820,119	1,069
Professional & Technical Services	541	2,962	14,986	832,820,119	1,069
Management Of Companies & Enterprises	55	92	1,587	97,464,922	1,181
Management Of Companies & Enterprises	551	92	1,587	97,464,922	1,181
Administrative & Waste Services	56	1,091	15,964	584,846,847	705
Administrative & Support Services	561	1,031	12,647	340,405,593	518
Waste Management & Remediation Services	562	60	3,318	244,441,254	1,417
Educational Services	61	211	2,027	57,458,807	545
Educational Services	611	211	2,027	57,458,807	545
Health Care & Social Assistance	62	1,292	18,336	669,615,279	702
Ambulatory Health Care Services	621	D			
Hospitals	622	D			
Nursing & Residential Care Facilities	623	96	4,022	106,974,887	511
Social Assistance	624	229	3,225	67,677,043	404
Arts, Entertainment & Recreation	71	219	3,094	46,070,071	286
Performing Arts & Spectator Sports	711	77	327	5,883,366	346
Museums, Historical Sites, Zoos, & Parks	712	8	75	1,584,241	406
Amusements, Gambling & Recreation	713	134	2,692	38,602,464	276
Accommodation & Food Services	72	1,024	19,389	256,871,769	255
Accommodation	721	68	1,668	30,624,909	353
Food Services & Drinking Places	722	956	17,721	226,246,860	246
Other Services	81	1,351	6,388	165,198,719	497
Repair & Maintenance	811	515	2,593	86,364,365	641
Personal & Laundry Services	812	454	2,239	38,049,293	327
Membership Associations & Organizations	813	159	1,297	35,465,549	526
Private Households	814	223	258	5,319,512	397
Non-classifiable	99	9	3	665,440	4,266
Government		156	33,336	1,416,568,587	817
State		23	3,989	165,285,008	797
Local		70	20,805	720,426,477	666
Federal		62	8,541	530,857,102	1,195

Quarterly Census of Employment and Wages

KIOWA 061

TITLE	NAICS	UNITS	EMPLOYMENT	WAGES	AWW
Total All Industries		53	402	8,114,484	388
Private		38	152	2,718,173	344
Agriculture, Forestry, Fishing, Hunting	11	D			
Crop Production	111	D			
Animal Production	112		0	0	0
Forestry & Logging	113		0	0	0
Fishing, Hunting & Trapping	114		0	0	0
Agriculture & Forestry Support	115		0	0	0
Mining	21	D			
Oil & Gas Extraction	211		0	0	0
Mining, Except Oil & Gas	212		0	0	0
Mining Support Activities	213	D			
Utilities	22	D			
Utilities	221	D			
Construction	23		6	538,226	383
Construction Of Buildings	236		4	89,121	245
Heavy & Civil Engineering Construction	237	D			
Specialty Trade Contractors	238	D			
Manufacturing	31-33		4	258,973	217
Food Manufacturing	311		4	258,973	217
Beverage & Tobacco Product Mfg	312		0	0	0
Textile Mills	313		0	0	0
Textile Product Mills	314		0	0	0
Apparel Manufacturing	315		0	0	0
Leather & Allied Product Mfg	316		0	0	0
Wood Product Mfg	321		0	0	0
Paper Manufacturing	322		0	0	0
Printing & Related Support Activities	323		0	0	0
Petroleum & Coal Products Mfg	324		0	0	0
Chemical Manufacturing	325		0	0	0
Plastics & Rubber Products Mfg	326		0	0	0
Nonmetallic Mineral Product Mfg	327		0	0	0
Primary Metal Mfg	331		0	0	0
Fabricated Metal Product Mfg	332		0	0	0
Machinery Manufacturing	333		0	0	0
Computer & Electronic Product Mfg	334		0	0	0
Electrical Equipment & Appliance Mfg	335		0	0	0
Transportation Equipment Mfg	336		0	0	0
Furniture & Related Product Mfg	337		0	0	0
Miscellaneous Mfg	339		0	0	0
Wholesale Trade	42		7	440,966	353
Merchant Wholesalers, Durable Goods	423		0	0	0
Merchant Wholesalers, Nondurable Goods	424		7	440,966	353
Electronic Markets, Agents & Brokers	425		0	0	0
Retail Trade	44-45		5	494,301	250
Motor Vehicle & Parts Dealers	441	D			
Furniture & Home Furnishings Stores	442		0	0	0
Electronics & Appliance Stores	443		0	0	0
Building Material & Garden Supply Stores	444		0	0	0
Food & Beverage Stores	445	D			
Health & Personal Care Stores	446	D			
Gasoline Stations	447	D			
Clothing & Clothing Accessories Stores	448		0	0	0
Sporting Goods, Hobby, Book, Music Stores	451		0	0	0
General Merchandise Stores	452		0	0	0
Miscellaneous Store Retailers	453		0	0	0
Nonstore Retailers	454		0	0	0
Transportation & Warehousing	48-49		3	209,220	575
Air Transportation	481		0	0	0

Quarterly Census of Employment and Wages

KIOWA 061

TITLE	NAICS	UNITS	EMPLOYMENT	WAGES	AWW
Rail Transportation	482	0	0	0	0
Water Transportation	483	0	0	0	0
Truck Transportation	484	D			
Transit & Ground Passenger Transportation	485	0	0	0	0
Pipeline Transportation	486	0	0	0	0
Scenic & Sightseeing Transportation	487	0	0	0	0
Support Activities For Transportation	488	0	0	0	0
Postal Service	491	0	0	0	0
Couriers & Messengers	492	0	0	0	0
Warehousing & Storage	493	D			
Information	51	D			
Publishing Industries, Except Internet	511	0	0	0	0
Motion Picture & Sound Recording Industries	514	0	0	0	0
Broadcasting, Except Internet	515	0	0	0	0
Internet Publishing & Broadcasting	516	0	0	0	0
Telecommunications	517	D			
ISPs, Search Portals & Data Processing	518	D			
Other Information Services	519	0	0	0	0
Finance & Insurance	52	D			
Monetary Authorities - Central Bank	521	0	0	0	0
Credit Intermediation & Related Activities	522	D			
Securities, Commodity Contracts, Investments	523	0	0	0	0
Insurance Carriers & Related Activities	524	D			
Funds, Trusts & Other Financial Vehicles	525	0	0	0	0
Real Estate, Rental & Leasing	53	0	0	0	0
Real Estate	531	0	0	0	0
Rental & Leasing Services	532	0	0	0	0
Lessors Of Nonfinancial Intangible Assets	533	0	0	0	0
Professional & Technical Services	54	D			
Professional & Technical Services	541	D			
Management Of Companies & Enterprises	55	0	0	0	0
Management Of Companies & Enterprises	551	0	0	0	0
Administrative & Waste Services	56	D			
Administrative & Support Services	561	D			
Waste Management & Remediation Services	562	0	0	0	0
Educational Services	61	0	0	0	0
Educational Services	611	0	0	0	0
Health Care & Social Assistance	62	D			
Ambulatory Health Care Services	621	D			
Hospitals	622	0	0	0	0
Nursing & Residential Care Facilities	623	0	0	0	0
Social Assistance	624	D			
Arts, Entertainment & Recreation	71	0	0	0	0
Performing Arts & Spectator Sports	711	0	0	0	0
Museums, Historical Sites, Zoos, & Parks	712	0	0	0	0
Amusements, Gambling & Recreation	713	0	0	0	0
Accommodation & Food Services	72	D			
Accommodation	721	0	0	0	0
Food Services & Drinking Places	722	D			
Other Services	81	0	0	0	0
Repair & Maintenance	811	0	0	0	0
Personal & Laundry Services	812	0	0	0	0
Membership Associations & Organizations	813	0	0	0	0
Private Households	814	0	0	0	0
Non-classifiable	99	0	0	0	0
Government		15	250	5,396,311	415
State		2	3	68,705	440
Local		6	227	4,758,571	403
Federal		7	20	569,035	547

Quarterly Census of Employment and Wages

KIT CARSON 063

TITLE	NAICS	UNITS	EMPLOYMENT	WAGES	AWW
Total All Industries		303	2,850	64,995,365	439
Private		268	2,025	46,528,773	442
Agriculture, Forestry, Fishing, Hunting	11	28	228	6,063,134	511
Crop Production	111	13	63	1,656,972	506
Animal Production	112	12	148	3,910,225	508
Forestry & Logging	113	0	0	0	0
Fishing, Hunting & Trapping	114	0	0	0	0
Agriculture & Forestry Support	115	3	18	495,937	530
Mining	21	0	0	0	0
Oil & Gas Extraction	211	0	0	0	0
Mining, Except Oil & Gas	212	0	0	0	0
Mining Support Activities	213	0	0	0	0
Utilities	22	4	30	1,727,039	1,107
Utilities	221	4	30	1,727,039	1,107
Construction	23	26	57	1,300,823	439
Construction Of Buildings	236	9	23	469,667	393
Heavy & Civil Engineering Construction	237	6	20	525,913	506
Specialty Trade Contractors	238	11	14	305,243	419
Manufacturing	31-33	14	126	3,560,577	543
Food Manufacturing	311	6	59	1,262,198	411
Beverage & Tobacco Product Mfg	312	0	0	0	0
Textile Mills	313	0	0	0	0
Textile Product Mills	314	D			
Apparel Manufacturing	315	0	0	0	0
Leather & Allied Product Mfg	316	0	0	0	0
Wood Product Mfg	321	0	0	0	0
Paper Manufacturing	322	0	0	0	0
Printing & Related Support Activities	323	0	0	0	0
Petroleum & Coal Products Mfg	324	0	0	0	0
Chemical Manufacturing	325	0	0	0	0
Plastics & Rubber Products Mfg	326	0	0	0	0
Nonmetallic Mineral Product Mfg	327	D			
Primary Metal Mfg	331	0	0	0	0
Fabricated Metal Product Mfg	332	D			
Machinery Manufacturing	333	D			
Computer & Electronic Product Mfg	334	0	0	0	0
Electrical Equipment & Appliance Mfg	335	0	0	0	0
Transportation Equipment Mfg	336	D			
Furniture & Related Product Mfg	337	0	0	0	0
Miscellaneous Mfg	339	D			
Wholesale Trade	42	25	281	8,293,804	568
Merchant Wholesalers, Durable Goods	423	8	74	2,832,307	736
Merchant Wholesalers, Nondurable Goods	424	15	183	5,264,890	553
Electronic Markets, Agents & Brokers	425	D			
Retail Trade	44-45	45	369	6,844,369	357
Motor Vehicle & Parts Dealers	441	8	72	1,906,152	509
Furniture & Home Furnishings Stores	442	D			
Electronics & Appliance Stores	443	3	4	60,198	289
Building Material & Garden Supply Stores	444	4	57	1,323,761	447
Food & Beverage Stores	445	10	88	1,325,003	290
Health & Personal Care Stores	446	D			
Gasoline Stations	447	7	86	968,059	216
Clothing & Clothing Accessories Stores	448	4	11	117,785	206
Sporting Goods, Hobby, Book, Music Stores	451	0	0	0	0
General Merchandise Stores	452	D			
Miscellaneous Store Retailers	453	4	9	51,761	111
Nonstore Retailers	454	0	0	0	0
Transportation & Warehousing	48-49	14	63	2,006,182	612
Air Transportation	481	0	0	0	0

Quarterly Census of Employment and Wages

KIT CARSON 063

TITLE	NAICS	UNITS	EMPLOYMENT	WAGES	AWW
Rail Transportation	482	0	0	0	0
Water Transportation	483	0	0	0	0
Truck Transportation	484	12	39	1,026,919	506
Transit & Ground Passenger Transportation	485	0	0	0	0
Pipeline Transportation	486	0	0	0	0
Scenic & Sightseeing Transportation	487	0	0	0	0
Support Activities For Transportation	488	0	0	0	0
Postal Service	491	0	0	0	0
Couriers & Messengers	492	D			
Warehousing & Storage	493	D			
Information	51	6	42	1,048,112	480
Publishing Industries, Except Internet	511	3	31	523,501	325
Motion Picture & Sound Recording Industries	514	0	0	0	0
Broadcasting, Except Internet	515	D			
Internet Publishing & Broadcasting	516	0	0	0	0
Telecommunications	517	D			
ISPs, Search Portals & Data Processing	518	0	0	0	0
Other Information Services	519	0	0	0	0
Finance & Insurance	52	23	136	4,054,807	573
Monetary Authorities - Central Bank	521	0	0	0	0
Credit Intermediation & Related Activities	522	10	102	3,321,481	626
Securities, Commodity Contracts, Investments	523	D			
Insurance Carriers & Related Activities	524	11	31	663,582	412
Funds, Trusts & Other Financial Vehicles	525	D			
Real Estate, Rental & Leasing	53	5	9	247,776	529
Real Estate	531	5	9	247,776	529
Rental & Leasing Services	532	0	0	0	0
Lessors Of Nonfinancial Intangible Assets	533	0	0	0	0
Professional & Technical Services	54	17	41	1,068,872	501
Professional & Technical Services	541	17	41	1,068,872	501
Management Of Companies & Enterprises	55	D			
Management Of Companies & Enterprises	551	D			
Administrative & Waste Services	56	D			
Administrative & Support Services	561	D			
Waste Management & Remediation Services	562	3	8	94,787	228
Educational Services	61	0	0	0	0
Educational Services	611	0	0	0	0
Health Care & Social Assistance	62	14	127	1,960,285	297
Ambulatory Health Care Services	621	7	28	635,457	436
Hospitals	622	0	0	0	0
Nursing & Residential Care Facilities	623	4	67	839,367	241
Social Assistance	624	3	32	485,461	292
Arts, Entertainment & Recreation	71	5	12	104,988	168
Performing Arts & Spectator Sports	711	D			
Museums, Historical Sites, Zoos, & Parks	712	D			
Amusements, Gambling & Recreation	713	4	10	86,917	167
Accommodation & Food Services	72	19	313	2,823,888	174
Accommodation	721	6	90	874,172	187
Food Services & Drinking Places	722	13	223	1,949,716	168
Other Services	81	17	37	652,811	339
Repair & Maintenance	811	9	22	479,173	419
Personal & Laundry Services	812	3	4	14,912	72
Membership Associations & Organizations	813	3	8	87,310	210
Private Households	814	D			
Non-classifiable	99	0	0	0	0
Government		35	826	18,466,592	430
State		10	42	1,328,397	608
Local		18	734	15,448,966	405
Federal		7	49	1,689,229	663

Quarterly Census of Employment and Wages

LAKE 065

TITLE	NAICS	UNITS	EMPLOYMENT	WAGES	AWW
Total All Industries		234	1,923	45,126,397	451
Private		215	1,196	25,401,478	408
Agriculture, Forestry, Fishing, Hunting	11	0	0	0	0
Crop Production	111	0	0	0	0
Animal Production	112	0	0	0	0
Forestry & Logging	113	0	0	0	0
Fishing, Hunting & Trapping	114	0	0	0	0
Agriculture & Forestry Support	115	0	0	0	0
Mining	21	D			
Oil & Gas Extraction	211	0	0	0	0
Mining, Except Oil & Gas	212	D			
Mining Support Activities	213	0	0	0	0
Utilities	22	D			
Utilities	221	D			
Construction	23	51	134	3,331,065	478
Construction Of Buildings	236	13	20	389,374	374
Heavy & Civil Engineering Construction	237	0	0	0	0
Specialty Trade Contractors	238	39	114	2,941,691	496
Manufacturing	31-33	4	27	707,780	504
Food Manufacturing	311	0	0	0	0
Beverage & Tobacco Product Mfg	312	D			
Textile Mills	313	0	0	0	0
Textile Product Mills	314	0	0	0	0
Apparel Manufacturing	315	D			
Leather & Allied Product Mfg	316	0	0	0	0
Wood Product Mfg	321	0	0	0	0
Paper Manufacturing	322	0	0	0	0
Printing & Related Support Activities	323	0	0	0	0
Petroleum & Coal Products Mfg	324	0	0	0	0
Chemical Manufacturing	325	0	0	0	0
Plastics & Rubber Products Mfg	326	0	0	0	0
Nonmetallic Mineral Product Mfg	327	0	0	0	0
Primary Metal Mfg	331	0	0	0	0
Fabricated Metal Product Mfg	332	0	0	0	0
Machinery Manufacturing	333	0	0	0	0
Computer & Electronic Product Mfg	334	0	0	0	0
Electrical Equipment & Appliance Mfg	335	0	0	0	0
Transportation Equipment Mfg	336	0	0	0	0
Furniture & Related Product Mfg	337	D			
Miscellaneous Mfg	339	D			
Wholesale Trade	42	4	26	826,001	611
Merchant Wholesalers, Durable Goods	423	0	0	0	0
Merchant Wholesalers, Nondurable Goods	424	4	26	826,001	611
Electronic Markets, Agents & Brokers	425	0	0	0	0
Retail Trade	44-45	25	158	3,069,287	374
Motor Vehicle & Parts Dealers	441	D			
Furniture & Home Furnishings Stores	442	0	0	0	0
Electronics & Appliance Stores	443	0	0	0	0
Building Material & Garden Supply Stores	444	D			
Food & Beverage Stores	445	4	58	1,539,799	511
Health & Personal Care Stores	446	0	0	0	0
Gasoline Stations	447	6	47	681,044	279
Clothing & Clothing Accessories Stores	448	D			
Sporting Goods, Hobby, Book, Music Stores	451	3	8	70,322	169
General Merchandise Stores	452	D			
Miscellaneous Store Retailers	453	6	15	167,662	215
Nonstore Retailers	454	D			
Transportation & Warehousing	48-49	5	20	553,389	532
Air Transportation	481	0	0	0	0

Quarterly Census of Employment and Wages

LAKE 065

TITLE	NAICS	UNITS	EMPLOYMENT	WAGES	AWW
Rail Transportation	482	0	0	0	0
Water Transportation	483	0	0	0	0
Truck Transportation	484	D			
Transit & Ground Passenger Transportation	485	0	0	0	0
Pipeline Transportation	486	0	0	0	0
Scenic & Sightseeing Transportation	487	D			
Support Activities For Transportation	488	3	4	176,423	848
Postal Service	491	0	0	0	0
Couriers & Messengers	492	0	0	0	0
Warehousing & Storage	493	0	0	0	0
Information	51	4	11	281,467	492
Publishing Industries, Except Internet	511	D			
Motion Picture & Sound Recording Industries	514	D			
Broadcasting, Except Internet	515	0	0	0	0
Internet Publishing & Broadcasting	516	0	0	0	0
Telecommunications	517	D			
ISPs, Search Portals & Data Processing	518	0	0	0	0
Other Information Services	519	0	0	0	0
Finance & Insurance	52	9	51	1,638,658	618
Monetary Authorities - Central Bank	521	0	0	0	0
Credit Intermediation & Related Activities	522	5	42	1,402,680	642
Securities, Commodity Contracts, Investments	523	D			
Insurance Carriers & Related Activities	524	D			
Funds, Trusts & Other Financial Vehicles	525	0	0	0	0
Real Estate, Rental & Leasing	53	14	45	839,474	359
Real Estate	531	7	15	293,651	376
Rental & Leasing Services	532	7	30	545,823	350
Lessors Of Nonfinancial Intangible Assets	533	0	0	0	0
Professional & Technical Services	54	13	32	968,019	582
Professional & Technical Services	541	13	32	968,019	582
Management Of Companies & Enterprises	55	0	0	0	0
Management Of Companies & Enterprises	551	0	0	0	0
Administrative & Waste Services	56	11	52	880,022	325
Administrative & Support Services	561	9	46	796,422	333
Waste Management & Remediation Services	562	D			
Educational Services	61	D			
Educational Services	611	D			
Health Care & Social Assistance	62	D			
Ambulatory Health Care Services	621	6	28	787,536	541
Hospitals	622	D			
Nursing & Residential Care Facilities	623	0	0	0	0
Social Assistance	624	D			
Arts, Entertainment & Recreation	71	10	118	1,397,595	228
Performing Arts & Spectator Sports	711	D			
Museums, Historical Sites, Zoos, & Parks	712	D			
Amusements, Gambling & Recreation	713	8	112	1,289,752	221
Accommodation & Food Services	72	39	255	2,649,734	200
Accommodation	721	11	64	777,324	234
Food Services & Drinking Places	722	28	191	1,872,410	189
Other Services	81	13	49	797,954	313
Repair & Maintenance	811	5	20	488,587	470
Personal & Laundry Services	812	D			
Membership Associations & Organizations	813	6	21	235,905	216
Private Households	814	D			
Non-classifiable	99	0	0	0	0
Government		19	727	19,724,919	522
State		5	18	588,186	628
Local		8	650	16,364,528	484
Federal		6	59	2,772,205	904

Quarterly Census of Employment and Wages

LA PLATA 067

TITLE	NAICS	UNITS	EMPLOYMENT	WAGES	AWW
Total All Industries		2,246	21,904	633,403,688	556
Private		2,172	17,175	475,099,048	532
Agriculture, Forestry, Fishing, Hunting	11	23	60	1,490,255	478
Crop Production	111	6	19	322,622	327
Animal Production	112				
Forestry & Logging	113				
Fishing, Hunting & Trapping	114	0	0	0	0
Agriculture & Forestry Support	115	7	16	446,566	537
Mining	21	25	297	19,133,336	1,239
Oil & Gas Extraction	211	9	163	13,697,948	1,616
Mining, Except Oil & Gas	212				
Mining Support Activities	213				
Utilities	22	D			
Utilities	221				
Construction	23	373	2,105	61,467,273	562
Construction Of Buildings	236	139	428	12,489,592	561
Heavy & Civil Engineering Construction	237	25	268	8,476,879	608
Specialty Trade Contractors	238	209	1,408	40,500,802	553
Manufacturing	31-33	73	574	15,778,366	529
Food Manufacturing	311	7	194	5,262,032	522
Beverage & Tobacco Product Mfg	312	5	29	530,373	352
Textile Mills	313	0	0	0	0
Textile Product Mills	314				
Apparel Manufacturing	315	4	9	212,069	453
Leather & Allied Product Mfg	316	0	0	0	0
Wood Product Mfg	321	6	78	2,077,605	512
Paper Manufacturing	322	0	0	0	0
Printing & Related Support Activities	323	5	45	1,103,803	472
Petroleum & Coal Products Mfg	324	0	0	0	0
Chemical Manufacturing	325	0	0	0	0
Plastics & Rubber Products Mfg	326	0	0	0	0
Nonmetallic Mineral Product Mfg	327	3	30	972,370	623
Primary Metal Mfg	331	0	0	0	0
Fabricated Metal Product Mfg	332	4	13	276,211	409
Machinery Manufacturing	333				
Computer & Electronic Product Mfg	334				
Electrical Equipment & Appliance Mfg	335				
Transportation Equipment Mfg	336	4	12	252,840	405
Furniture & Related Product Mfg	337	11	49	1,248,013	490
Miscellaneous Mfg	339	18	74	2,093,041	544
Wholesale Trade	42	95	553	21,563,887	750
Merchant Wholesalers, Durable Goods	423	45	252	9,216,610	703
Merchant Wholesalers, Nondurable Goods	424	30	240	8,173,566	655
Electronic Markets, Agents & Brokers	425	20	61	4,173,711	1,316
Retail Trade	44-45	300	3,083	70,301,739	439
Motor Vehicle & Parts Dealers	441	25	368	16,003,997	836
Furniture & Home Furnishings Stores	442	22	102	2,374,276	448
Electronics & Appliance Stores	443				
Building Material & Garden Supply Stores	444	26	408	10,939,692	516
Food & Beverage Stores	445	34	545	10,948,102	386
Health & Personal Care Stores	446	11	107	1,785,798	321
Gasoline Stations	447	21	214	2,910,130	262
Clothing & Clothing Accessories Stores	448	38	164	2,908,656	341
Sporting Goods, Hobby, Book, Music Stores	451	36	267	3,778,582	272
General Merchandise Stores	452				
Miscellaneous Store Retailers	453	50	228	4,279,047	361
Nonstore Retailers	454	19	58	1,874,718	622
Transportation & Warehousing	48-49	52	645	24,200,268	722
Air Transportation	481	7	30	933,443	598

Quarterly Census of Employment and Wages

LA PLATA 067

TITLE	NAICS	UNITS	EMPLOYMENT	WAGES	AWW
Rail Transportation	482	0	0	0	0
Water Transportation	483	0	0	0	0
Truck Transportation	484	20	81	2,066,825	491
Transit & Ground Passenger Transportation	485	D			
Pipeline Transportation	486	5	171	11,175,567	1,257
Scenic & Sightseeing Transportation	487	D			
Support Activities For Transportation	488	8	71	1,836,296	497
Postal Service	491	0	0	0	0
Couriers & Messengers	492	7	119	3,979,694	643
Warehousing & Storage	493	D			
Information	51	50	529	20,829,092	757
Publishing Industries, Except Internet	511	18	304	14,169,181	896
Motion Picture & Sound Recording Industries	514	7	63	694,378	212
Broadcasting, Except Internet	515	6	63	1,824,251	557
Internet Publishing & Broadcasting	516	0	0	0	0
Telecommunications	517	10	62	3,326,101	1,032
ISPs, Search Portals & Data Processing	518	8	37	815,181	424
Other Information Services	519	0	0	0	0
Finance & Insurance	52	83	526	21,641,334	791
Monetary Authorities - Central Bank	521	0	0	0	0
Credit Intermediation & Related Activities	522	29	347	12,894,184	715
Securities, Commodity Contracts, Investments	523	18	43	3,554,991	1,590
Insurance Carriers & Related Activities	524	35	133	5,124,614	741
Funds, Trusts & Other Financial Vehicles	525	D			
Real Estate, Rental & Leasing	53	133	429	10,960,364	491
Real Estate	531	105	269	7,509,112	537
Rental & Leasing Services	532	28	160	3,451,252	415
Lessors Of Nonfinancial Intangible Assets	533	0	0	0	0
Professional & Technical Services	54	274	847	34,845,892	791
Professional & Technical Services	541	274	847	34,845,892	791
Management Of Companies & Enterprises	55	5	3	426,263	2,732
Management Of Companies & Enterprises	551	5	3	426,263	2,732
Administrative & Waste Services	56	121	695	17,439,194	483
Administrative & Support Services	561	113	642	15,833,024	474
Waste Management & Remediation Services	562	8	53	1,606,170	583
Educational Services	61	22	133	4,576,681	662
Educational Services	611	22	133	4,576,681	662
Health Care & Social Assistance	62	171	2,362	82,755,629	674
Ambulatory Health Care Services	621	D			
Hospitals	622	D			
Nursing & Residential Care Facilities	623	5	266	5,672,959	410
Social Assistance	624	28	453	8,020,200	340
Arts, Entertainment & Recreation	71	51	604	9,916,119	316
Performing Arts & Spectator Sports	711	D			
Museums, Historical Sites, Zoos, & Parks	712	D			
Amusements, Gambling & Recreation	713	37	550	9,034,643	316
Accommodation & Food Services	72	180	3,082	38,793,311	242
Accommodation	721	58	916	14,461,348	304
Food Services & Drinking Places	722	122	2,167	24,331,963	216
Other Services	81	134	526	11,782,251	431
Repair & Maintenance	811	51	210	5,586,937	512
Personal & Laundry Services	812	38	181	3,094,461	329
Membership Associations & Organizations	813	27	110	2,611,631	457
Private Households	814	17	26	489,222	362
Non-classifiable	99	D			
Government		74	4,729	158,304,640	644
State		18	931	36,656,683	757
Local		31	3,332	99,115,129	572
Federal		24	466	22,532,828	930

Quarterly Census of Employment and Wages

LARIMER 069

TITLE	NAICS	UNITS	EMPLOYMENT	WAGES	AWW
Total All Industries		9,041	120,046	4,178,451,947	669
Private		8,947	98,318	3,326,679,480	651
Agriculture, Forestry, Fishing, Hunting	11	67	707	17,359,292	472
Crop Production	111	28	407	10,955,836	518
Animal Production	112	21	256	5,638,901	424
Forestry & Logging	113	4	12	147,412	236
Fishing, Hunting & Trapping	114	0	0	0	0
Agriculture & Forestry Support	115	15	32	617,143	371
Mining	21	26	319	11,880,076	716
Oil & Gas Extraction	211	6	23	929,297	777
Mining, Except Oil & Gas	212	13	280	10,217,789	702
Mining Support Activities	213	7	17	732,990	829
Utilities	22	13	216	10,854,077	966
Utilities	221	13	216	10,854,077	966
Construction	23	1,344	9,416	346,060,516	707
Construction Of Buildings	236	343	1,593	66,171,467	799
Heavy & Civil Engineering Construction	237	69	975	43,957,479	867
Specialty Trade Contractors	238	932	6,848	235,931,570	663
Manufacturing	31-33	441	14,838	959,209,045	1,243
Food Manufacturing	311	31	314	6,199,131	380
Beverage & Tobacco Product Mfg	312	6	880	54,811,309	1,198
Textile Mills	313	0	0	0	0
Textile Product Mills	314	16	62	1,668,132	517
Apparel Manufacturing	315	3	20	350,538	337
Leather & Allied Product Mfg	316	D			
Wood Product Mfg	321	25	527	15,376,692	561
Paper Manufacturing	322	3	24	857,447	687
Printing & Related Support Activities	323	41	414	13,055,829	606
Petroleum & Coal Products Mfg	324	D			
Chemical Manufacturing	325	15	259	14,275,402	1,060
Plastics & Rubber Products Mfg	326	14	280	10,153,642	697
Nonmetallic Mineral Product Mfg	327	24	318	12,159,411	735
Primary Metal Mfg	331	4	103	2,549,779	476
Fabricated Metal Product Mfg	332	65	507	17,637,513	669
Machinery Manufacturing	333	27	1,584	84,509,538	1,026
Computer & Electronic Product Mfg	334	51	7,698	655,493,262	1,638
Electrical Equipment & Appliance Mfg	335	D			
Transportation Equipment Mfg	336	11	131	5,731,334	841
Furniture & Related Product Mfg	337	37	496	16,044,388	622
Miscellaneous Mfg	339	54	590	20,664,388	674
Wholesale Trade	42	525	2,824	116,223,866	791
Merchant Wholesalers, Durable Goods	423	277	1,524	61,246,738	773
Merchant Wholesalers, Nondurable Goods	424	123	1,103	44,950,864	784
Electronic Markets, Agents & Brokers	425	124	197	10,026,264	979
Retail Trade	44-45	1,195	15,922	352,001,615	425
Motor Vehicle & Parts Dealers	441	129	2,049	74,816,934	702
Furniture & Home Furnishings Stores	442	83	682	18,491,931	521
Electronics & Appliance Stores	443	53	501	11,049,196	424
Building Material & Garden Supply Stores	444	96	1,509	41,867,028	534
Food & Beverage Stores	445	106	2,450	57,315,358	450
Health & Personal Care Stores	446	63	603	15,132,155	483
Gasoline Stations	447	99	846	14,548,355	331
Clothing & Clothing Accessories Stores	448	160	1,260	17,816,284	272
Sporting Goods, Hobby, Book, Music Stores	451	115	1,048	14,255,198	262
General Merchandise Stores	452	32	3,312	57,120,411	332
Miscellaneous Store Retailers	453	212	1,382	21,668,246	302
Nonstore Retailers	454	49	280	7,920,519	544
Transportation & Warehousing	48-49	181	2,234	69,311,561	597
Air Transportation	481	D			

Quarterly Census of Employment and Wages

LARIMER 069

TITLE	NAICS	UNITS	EMPLOYMENT	WAGES	AWW
Rail Transportation	482	0	0	0	0
Water Transportation	483	0	0	0	0
Truck Transportation	484	117	537	14,867,479	532
Transit & Ground Passenger Transportation	485	5	45	904,466	387
Pipeline Transportation	486	D			
Scenic & Sightseeing Transportation	487	D			
Support Activities For Transportation	488	24	202	7,019,527	668
Postal Service	491	3	5	60,641	233
Couriers & Messengers	492	14	249	8,403,075	649
Warehousing & Storage	493	D			
Information	51	188	2,447	97,168,856	764
Publishing Industries, Except Internet	511	98	1,553	67,859,334	840
Motion Picture & Sound Recording Industries	514	21	255	2,798,968	211
Broadcasting, Except Internet	515	9	110	3,970,370	694
Internet Publishing & Broadcasting	516	D			
Telecommunications	517	33	354	16,369,398	889
ISPs, Search Portals & Data Processing	518	D			
Other Information Services	519	0	0	0	0
Finance & Insurance	52	479	3,190	140,184,036	845
Monetary Authorities - Central Bank	521	0	0	0	0
Credit Intermediation & Related Activities	522	169	1,937	83,239,943	826
Securities, Commodity Contracts, Investments	523	103	315	19,623,989	1,198
Insurance Carriers & Related Activities	524	208	937	37,317,704	766
Funds, Trusts & Other Financial Vehicles	525	D			
Real Estate, Rental & Leasing	53	452	2,047	54,676,193	514
Real Estate	531	370	1,435	38,723,824	519
Rental & Leasing Services	532	77	609	15,680,880	495
Lessors Of Nonfinancial Intangible Assets	533	5	4	271,489	1,305
Professional & Technical Services	54	1,149	6,246	287,087,506	884
Professional & Technical Services	541	1,149	6,246	287,087,506	884
Management Of Companies & Enterprises	55	32	165	7,903,616	921
Management Of Companies & Enterprises	551	32	165	7,903,616	921
Administrative & Waste Services	56	526	6,923	176,529,469	490
Administrative & Support Services	561	491	6,513	160,700,792	474
Waste Management & Remediation Services	562	35	411	15,828,677	741
Educational Services	61	103	958	21,392,527	429
Educational Services	611	103	958	21,392,527	429
Health Care & Social Assistance	62	722	11,886	408,777,894	661
Ambulatory Health Care Services	621	543	4,525	206,095,651	876
Hospitals	622	5	3,254	124,806,617	738
Nursing & Residential Care Facilities	623	54	2,529	52,200,693	397
Social Assistance	624	121	1,578	25,674,933	313
Arts, Entertainment & Recreation	71	147	1,743	22,677,654	250
Performing Arts & Spectator Sports	711	51	344	6,488,689	363
Museums, Historical Sites, Zoos, & Parks	712	4	29	338,135	224
Amusements, Gambling & Recreation	713	92	1,370	15,850,830	222
Accommodation & Food Services	72	725	13,190	155,675,918	227
Accommodation	721	138	2,039	32,129,832	303
Food Services & Drinking Places	722	587	11,150	123,546,086	213
Other Services	81	633	3,044	71,611,100	452
Repair & Maintenance	811	253	1,327	39,965,591	579
Personal & Laundry Services	812	185	1,083	18,309,223	325
Membership Associations & Organizations	813	89	486	10,951,944	433
Private Households	814	106	148	2,384,342	310
Non-classifiable	99	4	2	94,663	910
Government		94	21,728	851,772,467	754
State		19	7,435	301,555,967	780
Local		43	11,820	418,535,219	681
Federal		32	2,473	131,681,281	1,024

Quarterly Census of Employment and Wages

LAS ANIMAS 071

TITLE	NAICS	UNITS	EMPLOYMENT	WAGES	AWW
Total All Industries		471	5,355	128,078,365	460
Private		424	3,421	77,448,422	435
Agriculture, Forestry, Fishing, Hunting	11	10	52	1,086,430	402
Crop Production	111	D			
Animal Production	112		4	11	196,691
Forestry & Logging	113		3	27	624,369
Fishing, Hunting & Trapping	114	D			
Agriculture & Forestry Support	115	D			
Mining	21	10	137	6,132,879	861
Oil & Gas Extraction	211	D			
Mining, Except Oil & Gas	212	D			
Mining Support Activities	213		7	108	4,880,589
Utilities	22	5	17	729,008	825
Utilities	221		5	17	729,008
Construction	23	51	318	9,247,145	559
Construction Of Buildings	236		15	57	1,180,265
Heavy & Civil Engineering Construction	237		6	102	3,732,119
Specialty Trade Contractors	238		30	159	4,334,761
Manufacturing	31-33	10	125	2,705,053	416
Food Manufacturing	311	D			
Beverage & Tobacco Product Mfg	312		0	0	0
Textile Mills	313		0	0	0
Textile Product Mills	314		0	0	0
Apparel Manufacturing	315	D			
Leather & Allied Product Mfg	316		0	0	0
Wood Product Mfg	321	D			
Paper Manufacturing	322		0	0	0
Printing & Related Support Activities	323		0	0	0
Petroleum & Coal Products Mfg	324		0	0	0
Chemical Manufacturing	325	D			
Plastics & Rubber Products Mfg	326		0	0	0
Nonmetallic Mineral Product Mfg	327	D			
Primary Metal Mfg	331		0	0	0
Fabricated Metal Product Mfg	332	D			
Machinery Manufacturing	333		0	0	0
Computer & Electronic Product Mfg	334		0	0	0
Electrical Equipment & Appliance Mfg	335		0	0	0
Transportation Equipment Mfg	336		0	0	0
Furniture & Related Product Mfg	337	D			
Miscellaneous Mfg	339		0	0	0
Wholesale Trade	42	26	140	4,111,569	565
Merchant Wholesalers, Durable Goods	423		11	45	1,868,287
Merchant Wholesalers, Nondurable Goods	424		12	90	2,076,653
Electronic Markets, Agents & Brokers	425		4	5	166,629
Retail Trade	44-45	60	702	13,603,525	373
Motor Vehicle & Parts Dealers	441		12	88	2,415,920
Furniture & Home Furnishings Stores	442		4	16	258,686
Electronics & Appliance Stores	443	D			
Building Material & Garden Supply Stores	444		6	51	899,010
Food & Beverage Stores	445		8	78	2,054,378
Health & Personal Care Stores	446	D			
Gasoline Stations	447		9	104	1,313,097
Clothing & Clothing Accessories Stores	448	D			
Sporting Goods, Hobby, Book, Music Stores	451		3	10	53,378
General Merchandise Stores	452	D			
Miscellaneous Store Retailers	453		8	22	361,187
Nonstore Retailers	454	D			
Transportation & Warehousing	48-49	17	148	7,025,935	913
Air Transportation	481		0	0	0

Quarterly Census of Employment and Wages

LAS ANIMAS 071

TITLE	NAICS	UNITS	EMPLOYMENT	WAGES	AWW
Rail Transportation	482	D			
Water Transportation	483		0	0	0
Truck Transportation	484		12	61	1,548,107
Transit & Ground Passenger Transportation	485		0	0	0
Pipeline Transportation	486		0	0	0
Scenic & Sightseeing Transportation	487		0	0	0
Support Activities For Transportation	488	D			
Postal Service	491		0	0	0
Couriers & Messengers	492	D			
Warehousing & Storage	493	D			
Information	51		7	42	1,317,283
Publishing Industries, Except Internet	511	D			
Motion Picture & Sound Recording Industries	514	D			
Broadcasting, Except Internet	515	D			
Internet Publishing & Broadcasting	516		0	0	0
Telecommunications	517	D			
ISPs, Search Portals & Data Processing	518		0	0	0
Other Information Services	519		0	0	0
Finance & Insurance	52		19	164	5,127,240
Monetary Authorities - Central Bank	521		0	0	0
Credit Intermediation & Related Activities	522		9	125	4,120,877
Securities, Commodity Contracts, Investments	523	D			
Insurance Carriers & Related Activities	524		9	33	846,228
Funds, Trusts & Other Financial Vehicles	525	D			
Real Estate, Rental & Leasing	53		20	69	1,229,063
Real Estate	531		15	32	526,952
Rental & Leasing Services	532		5	37	702,111
Lessors Of Nonfinancial Intangible Assets	533		0	0	0
Professional & Technical Services	54		31	89	2,133,247
Professional & Technical Services	541		31	89	2,133,247
Management Of Companies & Enterprises	55	D			
Management Of Companies & Enterprises	551	D			
Administrative & Waste Services	56		14	152	2,404,665
Administrative & Support Services	561		13	144	2,166,516
Waste Management & Remediation Services	562	D			
Educational Services	61	D			
Educational Services	611	D			
Health Care & Social Assistance	62		46	498	11,730,713
Ambulatory Health Care Services	621	D			
Hospitals	622	D			
Nursing & Residential Care Facilities	623		3	33	488,398
Social Assistance	624		9	135	2,554,896
Arts, Entertainment & Recreation	71		6	26	395,498
Performing Arts & Spectator Sports	711	D			
Museums, Historical Sites, Zoos, & Parks	712		0	0	0
Amusements, Gambling & Recreation	713		4	15	164,213
Accommodation & Food Services	72		45	557	5,070,950
Accommodation	721		9	109	1,224,479
Food Services & Drinking Places	722		36	448	3,846,471
Other Services	81		45	177	3,260,486
Repair & Maintenance	811		23	99	2,404,309
Personal & Laundry Services	812		12	36	364,823
Membership Associations & Organizations	813		5	19	124,885
Private Households	814		6	23	366,469
Non-classifiable	99		0	0	0
Government			47	1,934	50,629,943
State			14	652	20,335,604
Local			19	1,204	27,270,925
Federal			14	78	3,023,414

Quarterly Census of Employment and Wages

LINCOLN 073

TITLE	NAICS	UNITS	EMPLOYMENT	WAGES	AWW
Total All Industries		177	2,146	57,173,988	512
Private		144	1,228	26,888,970	421
Agriculture, Forestry, Fishing, Hunting	11	5	28	622,365	427
Crop Production	111 D				
Animal Production	112 D				
Forestry & Logging	113	0	0	0	0
Fishing, Hunting & Trapping	114	0	0	0	0
Agriculture & Forestry Support	115	3	10	235,111	452
Mining	21	0	0	0	0
Oil & Gas Extraction	211	0	0	0	0
Mining, Except Oil & Gas	212	0	0	0	0
Mining Support Activities	213	0	0	0	0
Utilities	22 D				
Utilities	221 D				
Construction	23	15	53	1,347,690	489
Construction Of Buildings	236	5	29	653,817	434
Heavy & Civil Engineering Construction	237 D				
Specialty Trade Contractors	238	9	24	687,644	551
Manufacturing	31-33 D				
Food Manufacturing	311	0	0	0	0
Beverage & Tobacco Product Mfg	312	0	0	0	0
Textile Mills	313	0	0	0	0
Textile Product Mills	314 D				
Apparel Manufacturing	315	0	0	0	0
Leather & Allied Product Mfg	316	0	0	0	0
Wood Product Mfg	321	0	0	0	0
Paper Manufacturing	322	0	0	0	0
Printing & Related Support Activities	323	0	0	0	0
Petroleum & Coal Products Mfg	324	0	0	0	0
Chemical Manufacturing	325	0	0	0	0
Plastics & Rubber Products Mfg	326	0	0	0	0
Nonmetallic Mineral Product Mfg	327 D				
Primary Metal Mfg	331	0	0	0	0
Fabricated Metal Product Mfg	332 D				
Machinery Manufacturing	333	0	0	0	0
Computer & Electronic Product Mfg	334	0	0	0	0
Electrical Equipment & Appliance Mfg	335	0	0	0	0
Transportation Equipment Mfg	336	0	0	0	0
Furniture & Related Product Mfg	337	0	0	0	0
Miscellaneous Mfg	339 D				
Wholesale Trade	42	8	25	651,675	501
Merchant Wholesalers, Durable Goods	423 D				
Merchant Wholesalers, Nondurable Goods	424	5	21	551,129	505
Electronic Markets, Agents & Brokers	425 D				
Retail Trade	44-45	29	331	5,908,364	343
Motor Vehicle & Parts Dealers	441	4	25	769,684	592
Furniture & Home Furnishings Stores	442 D				
Electronics & Appliance Stores	443 D				
Building Material & Garden Supply Stores	444 D				
Food & Beverage Stores	445	3	49	613,427	241
Health & Personal Care Stores	446 D				
Gasoline Stations	447	8	176	3,260,292	356
Clothing & Clothing Accessories Stores	448	0	0	0	0
Sporting Goods, Hobby, Book, Music Stores	451	0	0	0	0
General Merchandise Stores	452 D				
Miscellaneous Store Retailers	453	4	9	71,328	152
Nonstore Retailers	454 D				
Transportation & Warehousing	48-49	6	22	689,470	603
Air Transportation	481	0	0	0	0

Quarterly Census of Employment and Wages

LINCOLN 073

TITLE	NAICS	UNITS	EMPLOYMENT	WAGES	AWW
Rail Transportation	482	0	0	0	0
Water Transportation	483	0	0	0	0
Truck Transportation	484	5	20	612,987	589
Transit & Ground Passenger Transportation	485	0	0	0	0
Pipeline Transportation	486	0	0	0	0
Scenic & Sightseeing Transportation	487	0	0	0	0
Support Activities For Transportation	488	D			
Postal Service	491	0	0	0	0
Couriers & Messengers	492	0	0	0	0
Warehousing & Storage	493	D			
Information	51	5	41	1,561,785	733
Publishing Industries, Except Internet	511	D			
Motion Picture & Sound Recording Industries	514	0	0	0	0
Broadcasting, Except Internet	515	D			
Internet Publishing & Broadcasting	516	0	0	0	0
Telecommunications	517	D			
ISPs, Search Portals & Data Processing	518	0	0	0	0
Other Information Services	519	0	0	0	0
Finance & Insurance	52	8	98	4,643,278	911
Monetary Authorities - Central Bank	521	0	0	0	0
Credit Intermediation & Related Activities	522	6	90	4,451,788	951
Securities, Commodity Contracts, Investments	523	0	0	0	0
Insurance Carriers & Related Activities	524	D			
Funds, Trusts & Other Financial Vehicles	525	D			
Real Estate, Rental & Leasing	53	6	22	372,663	326
Real Estate	531	4	6	54,093	173
Rental & Leasing Services	532	D			
Lessors Of Nonfinancial Intangible Assets	533	D			
Professional & Technical Services	54	12	29	556,451	369
Professional & Technical Services	541	12	29	556,451	369
Management Of Companies & Enterprises	55	D			
Management Of Companies & Enterprises	551	D			
Administrative & Waste Services	56	D			
Administrative & Support Services	561	D			
Waste Management & Remediation Services	562		0	0	0
Educational Services	61	0	0	0	0
Educational Services	611	0	0	0	0
Health Care & Social Assistance	62	10	141	3,052,171	416
Ambulatory Health Care Services	621	7	52	1,605,099	594
Hospitals	622	0	0	0	0
Nursing & Residential Care Facilities	623	D			
Social Assistance	624	D			
Arts, Entertainment & Recreation	71	0	0	0	0
Performing Arts & Spectator Sports	711	0	0	0	0
Museums, Historical Sites, Zoos, & Parks	712	0	0	0	0
Amusements, Gambling & Recreation	713	0	0	0	0
Accommodation & Food Services	72	21	326	3,286,504	194
Accommodation	721	7	81	796,866	189
Food Services & Drinking Places	722	14	244	2,489,638	196
Other Services	81	10	38	820,013	415
Repair & Maintenance	811	8	26	641,098	474
Personal & Laundry Services	812	D			
Membership Associations & Organizations	813	D			
Private Households	814	D			
Non-classifiable	99	D			
Government		33	918	30,285,018	634
State		12	375	16,516,855	847
Local		14	509	12,583,854	475
Federal		7	34	1,184,309	670

Quarterly Census of Employment and Wages

LOGAN 075

TITLE	NAICS	UNITS	EMPLOYMENT	WAGES	AWW
Total All Industries		663	8,424	215,466,931	492
Private		618	5,884	142,176,370	465
Agriculture, Forestry, Fishing, Hunting	11	27	207	5,377,576	500
Crop Production	111	7	47	1,004,177	411
Animal Production	112	15	139	3,840,423	531
Forestry & Logging	113	0	0	0	0
Fishing, Hunting & Trapping	114	0	0	0	0
Agriculture & Forestry Support	115	5	21	532,976	488
Mining	21	14	112	4,850,228	833
Oil & Gas Extraction	211	5	27	1,470,452	1,047
Mining, Except Oil & Gas	212	D			
Mining Support Activities	213	D			
Utilities	22	5	32	1,615,310	971
Utilities	221	5	32	1,615,310	971
Construction	23	58	428	14,049,851	631
Construction Of Buildings	236	17	74	2,056,307	534
Heavy & Civil Engineering Construction	237	8	200	8,218,054	790
Specialty Trade Contractors	238	34	155	3,775,490	468
Manufacturing	31-33	25	338	10,197,457	580
Food Manufacturing	311	5	49	1,809,102	710
Beverage & Tobacco Product Mfg	312	0	0	0	0
Textile Mills	313	0	0	0	0
Textile Product Mills	314	D			
Apparel Manufacturing	315	0	0	0	0
Leather & Allied Product Mfg	316	0	0	0	0
Wood Product Mfg	321	D			
Paper Manufacturing	322	0	0	0	0
Printing & Related Support Activities	323	3	13	190,884	282
Petroleum & Coal Products Mfg	324	0	0	0	0
Chemical Manufacturing	325	D			
Plastics & Rubber Products Mfg	326	D			
Nonmetallic Mineral Product Mfg	327	0	0	0	0
Primary Metal Mfg	331	0	0	0	0
Fabricated Metal Product Mfg	332	4	36	969,298	518
Machinery Manufacturing	333	5	195	6,154,201	607
Computer & Electronic Product Mfg	334	0	0	0	0
Electrical Equipment & Appliance Mfg	335	D			
Transportation Equipment Mfg	336	0	0	0	0
Furniture & Related Product Mfg	337	3	10	171,530	330
Miscellaneous Mfg	339	0	0	0	0
Wholesale Trade	42	31	343	9,631,036	540
Merchant Wholesalers, Durable Goods	423	10	91	3,281,220	693
Merchant Wholesalers, Nondurable Goods	424	19	250	6,284,489	483
Electronic Markets, Agents & Brokers	425	D			
Retail Trade	44-45	104	1,063	19,666,470	356
Motor Vehicle & Parts Dealers	441	21	176	3,888,955	425
Furniture & Home Furnishings Stores	442	5	18	356,773	381
Electronics & Appliance Stores	443	6	27	727,995	519
Building Material & Garden Supply Stores	444	8	98	1,851,925	363
Food & Beverage Stores	445	12	86	1,325,786	296
Health & Personal Care Stores	446	8	62	1,489,430	462
Gasoline Stations	447	9	104	1,557,293	288
Clothing & Clothing Accessories Stores	448	11	54	635,341	226
Sporting Goods, Hobby, Book, Music Stores	451	6	26	386,496	286
General Merchandise Stores	452	D			
Miscellaneous Store Retailers	453	15	82	1,138,734	267
Nonstore Retailers	454	D			
Transportation & Warehousing	48-49	35	202	6,286,806	599
Air Transportation	481	0	0	0	0

Quarterly Census of Employment and Wages

LOGAN 075

TITLE	NAICS	UNITS	EMPLOYMENT	WAGES	AWW
Rail Transportation	482	0	0	0	0
Water Transportation	483	0	0	0	0
Truck Transportation	484	26	115	3,202,324	536
Transit & Ground Passenger Transportation	485	D			
Pipeline Transportation	486	D			
Scenic & Sightseeing Transportation	487	0	0	0	0
Support Activities For Transportation	488	D			
Postal Service	491	0	0	0	0
Couriers & Messengers	492	D			
Warehousing & Storage	493	D			
Information	51	13	103	2,352,653	439
Publishing Industries, Except Internet	511	D			
Motion Picture & Sound Recording Industries	514	D			
Broadcasting, Except Internet	515	D			
Internet Publishing & Broadcasting	516	D			
Telecommunications	517	7	40	1,470,600	707
ISPs, Search Portals & Data Processing	518	D			
Other Information Services	519	0	0	0	0
Finance & Insurance	52	38	211	7,185,718	655
Monetary Authorities - Central Bank	521	0	0	0	0
Credit Intermediation & Related Activities	522	13	140	4,720,993	648
Securities, Commodity Contracts, Investments	523	4	8	375,926	904
Insurance Carriers & Related Activities	524	21	63	2,088,799	638
Funds, Trusts & Other Financial Vehicles	525	0	0	0	0
Real Estate, Rental & Leasing	53	21	69	949,202	265
Real Estate	531	15	30	417,352	268
Rental & Leasing Services	532	5	37	515,050	268
Lessors Of Nonfinancial Intangible Assets	533	D			
Professional & Technical Services	54	40	360	7,713,097	412
Professional & Technical Services	541	40	360	7,713,097	412
Management Of Companies & Enterprises	55	3	17	833,687	943
Management Of Companies & Enterprises	551	3	17	833,687	943
Administrative & Waste Services	56	18	81	1,379,415	327
Administrative & Support Services	561	16	58	819,972	272
Waste Management & Remediation Services	562	D			
Educational Services	61	D			
Educational Services	611	D			
Health Care & Social Assistance	62	64	1,209	35,847,239	570
Ambulatory Health Care Services	621	D			
Hospitals	622	D			
Nursing & Residential Care Facilities	623	10	279	5,903,830	407
Social Assistance	624	13	184	2,268,518	237
Arts, Entertainment & Recreation	71	12	91	1,613,911	341
Performing Arts & Spectator Sports	711	D			
Museums, Historical Sites, Zoos, & Parks	712	0	0	0	0
Amusements, Gambling & Recreation	713	10	69	923,730	257
Accommodation & Food Services	72	51	757	7,307,556	186
Accommodation	721	9	134	1,421,727	204
Food Services & Drinking Places	722	42	622	5,885,829	182
Other Services	81	59	262	5,304,352	389
Repair & Maintenance	811	30	150	3,750,328	481
Personal & Laundry Services	812	15	74	1,030,378	268
Membership Associations & Organizations	813	7	29	394,325	261
Private Households	814	7	9	129,321	276
Non-classifiable	99	0	0	0	0
Government		45	2,540	73,290,561	555
State		15	1,186	42,166,804	684
Local		21	1,273	28,352,720	428
Federal		9	82	2,771,037	650

Quarterly Census of Employment and Wages

MESA 077

TITLE	NAICS	UNITS	EMPLOYMENT	WAGES	AWW
Total All Industries		4,158	52,287	1,519,123,900	559
Private		4,066	44,296	1,218,458,480	529
Agriculture, Forestry, Fishing, Hunting	11	45	467	8,946,843	368
Crop Production	111	28	324	5,871,623	349
Animal Production	112				
Forestry & Logging	113				
Fishing, Hunting & Trapping	114	0	0	0	0
Agriculture & Forestry Support	115	4	11	174,009	304
Mining	21	37	453	20,243,096	859
Oil & Gas Extraction	211	7	17	958,476	1,084
Mining, Except Oil & Gas	212	6	68	1,856,658	525
Mining Support Activities	213	25	369	17,427,962	908
Utilities	22	6	210	11,441,697	1,048
Utilities	221	6	210	11,441,697	1,048
Construction	23	648	4,314	144,056,376	642
Construction Of Buildings	236	175	906	31,750,275	674
Heavy & Civil Engineering Construction	237	49	894	39,204,166	843
Specialty Trade Contractors	238	424	2,514	73,101,935	559
Manufacturing	31-33	187	3,377	116,382,066	663
Food Manufacturing	311	18	238	6,966,369	563
Beverage & Tobacco Product Mfg	312	8	75	1,564,811	401
Textile Mills	313				
Textile Product Mills	314	5	90	2,091,922	447
Apparel Manufacturing	315	5	71	1,437,761	389
Leather & Allied Product Mfg	316	0	0	0	0
Wood Product Mfg	321	14	123	2,936,507	459
Paper Manufacturing	322	0	0	0	0
Printing & Related Support Activities	323	12	174	6,110,551	675
Petroleum & Coal Products Mfg	324	4	30	1,175,343	753
Chemical Manufacturing	325	3	52	2,338,769	865
Plastics & Rubber Products Mfg	326	10	139	4,347,112	601
Nonmetallic Mineral Product Mfg	327	15	549	19,432,247	681
Primary Metal Mfg	331				
Fabricated Metal Product Mfg	332	25	402	12,297,312	588
Machinery Manufacturing	333	16	369	15,016,535	783
Computer & Electronic Product Mfg	334	10	405	13,852,284	658
Electrical Equipment & Appliance Mfg	335				
Transportation Equipment Mfg	336				
Furniture & Related Product Mfg	337	13	121	3,379,944	537
Miscellaneous Mfg	339	22	182	4,878,769	516
Wholesale Trade	42	258	1,945	67,464,839	667
Merchant Wholesalers, Durable Goods	423	174	1,539	53,566,296	669
Merchant Wholesalers, Nondurable Goods	424	57	358	12,495,973	671
Electronic Markets, Agents & Brokers	425	28	49	1,402,570	550
Retail Trade	44-45	600	7,762	174,686,520	433
Motor Vehicle & Parts Dealers	441	88	1,063	38,080,941	689
Furniture & Home Furnishings Stores	442	38	282	6,628,319	452
Electronics & Appliance Stores	443	30	194	4,348,790	431
Building Material & Garden Supply Stores	444	60	915	21,752,064	457
Food & Beverage Stores	445	66	1,364	34,995,076	493
Health & Personal Care Stores	446	35	253	6,423,980	488
Gasoline Stations	447	56	431	7,925,734	354
Clothing & Clothing Accessories Stores	448	62	442	5,778,318	251
Sporting Goods, Hobby, Book, Music Stores	451	49	597	9,054,928	292
General Merchandise Stores	452	18	1,700	30,041,924	340
Miscellaneous Store Retailers	453	78	446	7,197,321	310
Nonstore Retailers	454	22	75	2,459,125	631
Transportation & Warehousing	48-49	144	1,757	52,435,352	574
Air Transportation	481	5	109	3,367,944	594

Quarterly Census of Employment and Wages

MESA 077

TITLE	NAICS	UNITS	EMPLOYMENT	WAGES	AWW
Rail Transportation	482	0	0	0	0
Water Transportation	483	0	0	0	0
Truck Transportation	484	91	686	21,043,636	590
Transit & Ground Passenger Transportation	485	6	222	2,826,462	245
Pipeline Transportation	486	D			
Scenic & Sightseeing Transportation	487	0	0	0	0
Support Activities For Transportation	488	20	389	14,815,868	732
Postal Service	491	D			
Couriers & Messengers	492	16	294	7,955,504	520
Warehousing & Storage	493	3	20	709,986	683
Information	51	66	885	30,980,548	673
Publishing Industries, Except Internet	511	22	320	11,669,376	701
Motion Picture & Sound Recording Industries	514	5	48	480,989	193
Broadcasting, Except Internet	515	11	198	5,226,980	508
Internet Publishing & Broadcasting	516	D			
Telecommunications	517	17	294	12,720,479	832
ISPs, Search Portals & Data Processing	518	D			
Other Information Services	519	0	0	0	0
Finance & Insurance	52	220	1,895	83,781,757	850
Monetary Authorities - Central Bank	521	0	0	0	0
Credit Intermediation & Related Activities	522	95	993	44,698,073	866
Securities, Commodity Contracts, Investments	523	39	115	7,200,701	1,204
Insurance Carriers & Related Activities	524	84	784	31,817,117	780
Funds, Trusts & Other Financial Vehicles	525	D			
Real Estate, Rental & Leasing	53	218	1,040	25,908,798	479
Real Estate	531	172	564	12,156,305	414
Rental & Leasing Services	532	45	475	13,681,123	554
Lessors Of Nonfinancial Intangible Assets	533	D			
Professional & Technical Services	54	421	1,822	65,723,945	694
Professional & Technical Services	541	421	1,822	65,723,945	694
Management Of Companies & Enterprises	55	21	106	5,777,123	1,048
Management Of Companies & Enterprises	551	21	106	5,777,123	1,048
Administrative & Waste Services	56	216	3,035	59,778,242	379
Administrative & Support Services	561	194	2,724	45,682,095	323
Waste Management & Remediation Services	562	22	311	14,096,147	872
Educational Services	61	24	227	2,928,868	248
Educational Services	611	24	227	2,928,868	248
Health Care & Social Assistance	62	355	7,267	244,261,379	646
Ambulatory Health Care Services	621	D			
Hospitals	622	D			
Nursing & Residential Care Facilities	623	32	1,297	26,359,008	391
Social Assistance	624	50	1,169	22,449,700	369
Arts, Entertainment & Recreation	71	54	665	8,241,646	238
Performing Arts & Spectator Sports	711	12	151	1,470,994	187
Museums, Historical Sites, Zoos, & Parks	712	4	40	731,748	352
Amusements, Gambling & Recreation	713	38	474	6,038,904	245
Accommodation & Food Services	72	252	5,495	61,305,758	215
Accommodation	721	38	812	10,813,490	256
Food Services & Drinking Places	722	214	4,683	50,492,268	207
Other Services	81	293	1,576	34,103,951	416
Repair & Maintenance	811	135	734	20,031,303	525
Personal & Laundry Services	812	70	537	8,412,138	301
Membership Associations & Organizations	813	58	256	4,882,032	367
Private Households	814	29	50	778,478	299
Non-classifiable	99	D			
Government		93	7,991	300,665,420	724
State		21	1,621	63,751,915	756
Local		38	5,167	172,150,593	641
Federal		34	1,203	64,762,912	1,035

Quarterly Census of Employment and Wages

MINERAL 079

TITLE	NAICS	UNITS	EMPLOYMENT	WAGES	AWW
Total All Industries		70	472	9,696,654	395
Private		63	376	7,277,415	372
Agriculture, Forestry, Fishing, Hunting	11	D			
Crop Production	111		0	0	0
Animal Production	112	D			
Forestry & Logging	113		0	0	0
Fishing, Hunting & Trapping	114		0	0	0
Agriculture & Forestry Support	115		0	0	0
Mining	21		0	0	0
Oil & Gas Extraction	211		0	0	0
Mining, Except Oil & Gas	212		0	0	0
Mining Support Activities	213		0	0	0
Utilities	22		0	0	0
Utilities	221		0	0	0
Construction	23		10	40	908,762
Construction Of Buildings	236		6	35	767,077
Heavy & Civil Engineering Construction	237		0	0	0
Specialty Trade Contractors	238		4	6	141,685
Manufacturing	31-33	D			
Food Manufacturing	311		0	0	0
Beverage & Tobacco Product Mfg	312		0	0	0
Textile Mills	313		0	0	0
Textile Product Mills	314		0	0	0
Apparel Manufacturing	315		0	0	0
Leather & Allied Product Mfg	316		0	0	0
Wood Product Mfg	321	D			
Paper Manufacturing	322		0	0	0
Printing & Related Support Activities	323		0	0	0
Petroleum & Coal Products Mfg	324		0	0	0
Chemical Manufacturing	325		0	0	0
Plastics & Rubber Products Mfg	326		0	0	0
Nonmetallic Mineral Product Mfg	327		0	0	0
Primary Metal Mfg	331		0	0	0
Fabricated Metal Product Mfg	332		0	0	0
Machinery Manufacturing	333		0	0	0
Computer & Electronic Product Mfg	334		0	0	0
Electrical Equipment & Appliance Mfg	335		0	0	0
Transportation Equipment Mfg	336		0	0	0
Furniture & Related Product Mfg	337		0	0	0
Miscellaneous Mfg	339		0	0	0
Wholesale Trade	42		0	0	0
Merchant Wholesalers, Durable Goods	423		0	0	0
Merchant Wholesalers, Nondurable Goods	424		0	0	0
Electronic Markets, Agents & Brokers	425		0	0	0
Retail Trade	44-45		15	59	639,434
Motor Vehicle & Parts Dealers	441		0	0	0
Furniture & Home Furnishings Stores	442		0	0	0
Electronics & Appliance Stores	443		0	0	0
Building Material & Garden Supply Stores	444	D			
Food & Beverage Stores	445	D			
Health & Personal Care Stores	446	D			
Gasoline Stations	447		0	0	0
Clothing & Clothing Accessories Stores	448	D			
Sporting Goods, Hobby, Book, Music Stores	451		4	8	87,858
General Merchandise Stores	452	D			
Miscellaneous Store Retailers	453		6	25	244,910
Nonstore Retailers	454		0	0	0
Transportation & Warehousing	48-49		0	0	0
Air Transportation	481		0	0	0

Quarterly Census of Employment and Wages

MINERAL 079

TITLE	NAICS	UNITS	EMPLOYMENT	WAGES	AWW
Rail Transportation	482	0	0	0	0
Water Transportation	483	0	0	0	0
Truck Transportation	484	0	0	0	0
Transit & Ground Passenger Transportation	485	0	0	0	0
Pipeline Transportation	486	0	0	0	0
Scenic & Sightseeing Transportation	487	0	0	0	0
Support Activities For Transportation	488	0	0	0	0
Postal Service	491	0	0	0	0
Couriers & Messengers	492	0	0	0	0
Warehousing & Storage	493	0	0	0	0
Information	51	D			
Publishing Industries, Except Internet	511	D			
Motion Picture & Sound Recording Industries	514		0	0	0
Broadcasting, Except Internet	515		0	0	0
Internet Publishing & Broadcasting	516		0	0	0
Telecommunications	517	D			
ISPs, Search Portals & Data Processing	518	D			
Other Information Services	519		0	0	0
Finance & Insurance	52	D			
Monetary Authorities - Central Bank	521		0	0	0
Credit Intermediation & Related Activities	522	D			
Securities, Commodity Contracts, Investments	523		0	0	0
Insurance Carriers & Related Activities	524		0	0	0
Funds, Trusts & Other Financial Vehicles	525		0	0	0
Real Estate, Rental & Leasing	53	D			
Real Estate	531	D			
Rental & Leasing Services	532		0	0	0
Lessors Of Nonfinancial Intangible Assets	533		0	0	0
Professional & Technical Services	54	D			
Professional & Technical Services	541	D			
Management Of Companies & Enterprises	55		0	0	0
Management Of Companies & Enterprises	551		0	0	0
Administrative & Waste Services	56		0	0	0
Administrative & Support Services	561		0	0	0
Waste Management & Remediation Services	562		0	0	0
Educational Services	61		0	0	0
Educational Services	611		0	0	0
Health Care & Social Assistance	62	D			
Ambulatory Health Care Services	621		0	0	0
Hospitals	622		0	0	0
Nursing & Residential Care Facilities	623		0	0	0
Social Assistance	624	D			
Arts, Entertainment & Recreation	71	D			
Performing Arts & Spectator Sports	711	D			
Museums, Historical Sites, Zoos, & Parks	712		0	0	0
Amusements, Gambling & Recreation	713	D			
Accommodation & Food Services	72		17	101	256
Accommodation	721		13	80	290
Food Services & Drinking Places	722		4	22	123
Other Services	81		5	11	322
Repair & Maintenance	811	D			
Personal & Laundry Services	812	D			
Membership Associations & Organizations	813	D			
Private Households	814	D			
Non-classifiable	99		0	0	0
Government			6	95	490
State			1	2	567
Local			3	87	465
Federal			2	7	703

Quarterly Census of Employment and Wages

MOFFAT 081

TITLE	NAICS	UNITS	EMPLOYMENT	WAGES	AWW
Total All Industries		454	4,689	149,669,868	614
Private		418	3,463	110,627,390	614
Agriculture, Forestry, Fishing, Hunting	11	7	34	546,899	309
Crop Production	111	0	0	0	0
Animal Production	112	3	25	358,792	276
Forestry & Logging	113	D			
Fishing, Hunting & Trapping	114	0	0	0	0
Agriculture & Forestry Support	115	D			
Mining	21	15	518	28,139,701	1,045
Oil & Gas Extraction	211	D			
Mining, Except Oil & Gas	212	6	471	26,275,140	1,073
Mining Support Activities	213	D			
Utilities	22	D			
Utilities	221	D			
Construction	23	53	152	3,923,497	496
Construction Of Buildings	236	12	27	517,382	369
Heavy & Civil Engineering Construction	237	6	42	1,407,213	644
Specialty Trade Contractors	238	35	82	1,998,902	469
Manufacturing	31-33	18	62	1,913,033	593
Food Manufacturing	311	4	12	202,133	324
Beverage & Tobacco Product Mfg	312	D			
Textile Mills	313	0	0	0	0
Textile Product Mills	314	D			
Apparel Manufacturing	315	D			
Leather & Allied Product Mfg	316	0	0	0	0
Wood Product Mfg	321	3	9	130,970	280
Paper Manufacturing	322	0	0	0	0
Printing & Related Support Activities	323	D			
Petroleum & Coal Products Mfg	324	D			
Chemical Manufacturing	325	D			
Plastics & Rubber Products Mfg	326	0	0	0	0
Nonmetallic Mineral Product Mfg	327	0	0	0	0
Primary Metal Mfg	331	0	0	0	0
Fabricated Metal Product Mfg	332	D			
Machinery Manufacturing	333	0	0	0	0
Computer & Electronic Product Mfg	334	0	0	0	0
Electrical Equipment & Appliance Mfg	335	0	0	0	0
Transportation Equipment Mfg	336	D			
Furniture & Related Product Mfg	337	0	0	0	0
Miscellaneous Mfg	339	D			
Wholesale Trade	42	28	162	5,585,726	663
Merchant Wholesalers, Durable Goods	423	19	98	3,180,398	624
Merchant Wholesalers, Nondurable Goods	424	8	64	2,405,328	723
Electronic Markets, Agents & Brokers	425	0	0	0	0
Retail Trade	44-45	72	653	16,666,638	491
Motor Vehicle & Parts Dealers	441	10	141	5,475,688	747
Furniture & Home Furnishings Stores	442	4	16	334,251	402
Electronics & Appliance Stores	443	3	5	95,242	366
Building Material & Garden Supply Stores	444	6	87	2,166,844	479
Food & Beverage Stores	445	8	172	4,519,070	505
Health & Personal Care Stores	446	D			
Gasoline Stations	447	9	50	706,998	272
Clothing & Clothing Accessories Stores	448	5	16	194,526	234
Sporting Goods, Hobby, Book, Music Stores	451	6	9	87,637	187
General Merchandise Stores	452	D			
Miscellaneous Store Retailers	453	13	47	697,215	285
Nonstore Retailers	454	3	20	660,764	635
Transportation & Warehousing	48-49	15	43	1,612,949	721
Air Transportation	481	0	0	0	0

Quarterly Census of Employment and Wages

MOFFAT 081

TITLE	NAICS	UNITS	EMPLOYMENT	WAGES	AWW
Rail Transportation	482	0	0	0	0
Water Transportation	483	0	0	0	0
Truck Transportation	484	11	21	679,662	622
Transit & Ground Passenger Transportation	485	0	0	0	0
Pipeline Transportation	486	0	0	0	0
Scenic & Sightseeing Transportation	487	0	0	0	0
Support Activities For Transportation	488	D			
Postal Service	491	D			
Couriers & Messengers	492	D			
Warehousing & Storage	493	D			
Information	51	10	51	1,612,695	608
Publishing Industries, Except Internet	511	D			
Motion Picture & Sound Recording Industries	514	0	0	0	0
Broadcasting, Except Internet	515	D			
Internet Publishing & Broadcasting	516	D			
Telecommunications	517	4	18	846,458	904
ISPs, Search Portals & Data Processing	518	D			
Other Information Services	519	0	0	0	0
Finance & Insurance	52	12	97	3,041,043	603
Monetary Authorities - Central Bank	521	0	0	0	0
Credit Intermediation & Related Activities	522	4	44	1,308,196	572
Securities, Commodity Contracts, Investments	523	D			
Insurance Carriers & Related Activities	524	7	48	1,281,317	513
Funds, Trusts & Other Financial Vehicles	525	D			
Real Estate, Rental & Leasing	53	20	49	1,526,416	599
Real Estate	531	12	19	449,040	454
Rental & Leasing Services	532	8	30	1,077,376	691
Lessors Of Nonfinancial Intangible Assets	533	0	0	0	0
Professional & Technical Services	54	28	66	1,323,858	386
Professional & Technical Services	541	28	66	1,323,858	386
Management Of Companies & Enterprises	55	D			
Management Of Companies & Enterprises	551	D			
Administrative & Waste Services	56	14	105	1,452,004	266
Administrative & Support Services	561	11	92	1,024,945	214
Waste Management & Remediation Services	562	3	13	427,059	632
Educational Services	61	D			
Educational Services	611	D			
Health Care & Social Assistance	62	39	462	12,192,608	508
Ambulatory Health Care Services	621	D			
Hospitals	622	D			
Nursing & Residential Care Facilities	623	9	102	1,974,400	372
Social Assistance	624	7	33	511,989	298
Arts, Entertainment & Recreation	71	12	29	375,104	249
Performing Arts & Spectator Sports	711	0	0	0	0
Museums, Historical Sites, Zoos, & Parks	712	0	0	0	0
Amusements, Gambling & Recreation	713	12	29	375,104	249
Accommodation & Food Services	72	35	508	5,180,469	196
Accommodation	721	11	142	1,653,601	224
Food Services & Drinking Places	722	24	366	3,526,868	185
Other Services	81	36	118	2,533,177	413
Repair & Maintenance	811	20	86	2,056,987	460
Personal & Laundry Services	812	8	14	229,145	315
Membership Associations & Organizations	813	5	15	224,272	288
Private Households	814	3	4	22,773	109
Non-classifiable	99	0	0	0	0
Government		36	1,226	39,042,478	612
State		12	201	6,851,962	656
Local		8	849	24,680,481	559
Federal		16	176	7,510,035	821

Quarterly Census of Employment and Wages

MONTEZUMA 083

TITLE	NAICS	UNITS	EMPLOYMENT	WAGES	AWW
Total All Industries		806	8,910	215,535,157	465
Private		750	6,038	139,036,910	443
Agriculture, Forestry, Fishing, Hunting	11	16	52	908,577	336
Crop Production	111	6	22	327,383	286
Animal Production	112				
Forestry & Logging	113	5	10	232,569	447
Fishing, Hunting & Trapping	114	0	0	0	0
Agriculture & Forestry Support	115	4	14	250,987	345
Mining	21	12	75	3,482,625	893
Oil & Gas Extraction	211				
Mining, Except Oil & Gas	212				
Mining Support Activities	213	8	35	1,290,830	709
Utilities	22	6	92	3,627,074	758
Utilities	221	6	92	3,627,074	758
Construction	23	125	725	20,255,513	537
Construction Of Buildings	236	31	77	1,455,028	363
Heavy & Civil Engineering Construction	237	13	245	10,089,585	792
Specialty Trade Contractors	238	82	403	8,710,900	416
Manufacturing	31-33	41	405	10,852,065	515
Food Manufacturing	311	5	31	1,436,734	891
Beverage & Tobacco Product Mfg	312				
Textile Mills	313	0	0	0	0
Textile Product Mills	314				
Apparel Manufacturing	315	0	0	0	0
Leather & Allied Product Mfg	316	0	0	0	0
Wood Product Mfg	321	7	175	4,210,678	463
Paper Manufacturing	322	0	0	0	0
Printing & Related Support Activities	323	3	14	276,384	380
Petroleum & Coal Products Mfg	324	0	0	0	0
Chemical Manufacturing	325				
Plastics & Rubber Products Mfg	326				
Nonmetallic Mineral Product Mfg	327	3	69	2,292,618	639
Primary Metal Mfg	331	0	0	0	0
Fabricated Metal Product Mfg	332	3	9	137,796	294
Machinery Manufacturing	333				
Computer & Electronic Product Mfg	334	0	0	0	0
Electrical Equipment & Appliance Mfg	335				
Transportation Equipment Mfg	336				
Furniture & Related Product Mfg	337	7	33	729,474	425
Miscellaneous Mfg	339	3	10	96,932	186
Wholesale Trade	42	28	169	4,666,001	531
Merchant Wholesalers, Durable Goods	423	10	63	1,825,047	557
Merchant Wholesalers, Nondurable Goods	424	14	99	2,478,620	481
Electronic Markets, Agents & Brokers	425	4	7	362,334	995
Retail Trade	44-45	120	1,361	28,889,839	408
Motor Vehicle & Parts Dealers	441	18	192	6,493,829	650
Furniture & Home Furnishings Stores	442	6	18	291,473	311
Electronics & Appliance Stores	443				
Building Material & Garden Supply Stores	444	15	183	4,159,758	437
Food & Beverage Stores	445	13	206	4,821,170	450
Health & Personal Care Stores	446	3	4	87,383	420
Gasoline Stations	447	20	179	2,177,982	234
Clothing & Clothing Accessories Stores	448	10	50	543,282	209
Sporting Goods, Hobby, Book, Music Stores	451	12	52	969,602	359
General Merchandise Stores	452				
Miscellaneous Store Retailers	453	13	49	722,409	284
Nonstore Retailers	454	6	20	532,032	512
Transportation & Warehousing	48-49	24	149	3,918,883	506
Air Transportation	481	0	0	0	0

Quarterly Census of Employment and Wages

MONTEZUMA 083

TITLE	NAICS	UNITS	EMPLOYMENT	WAGES	AWW
Rail Transportation	482	0	0	0	0
Water Transportation	483	0	0	0	0
Truck Transportation	484	17	134	3,515,161	504
Transit & Ground Passenger Transportation	485	D			
Pipeline Transportation	486	D			
Scenic & Sightseeing Transportation	487	0	0	0	0
Support Activities For Transportation	488	5	10	262,315	504
Postal Service	491	D			
Couriers & Messengers	492	0	0	0	0
Warehousing & Storage	493	0	0	0	0
Information	51	9	116	2,851,920	473
Publishing Industries, Except Internet	511	D			
Motion Picture & Sound Recording Industries	514	D			
Broadcasting, Except Internet	515	0	0	0	0
Internet Publishing & Broadcasting	516	0	0	0	0
Telecommunications	517	5	22	1,186,613	1,037
ISPs, Search Portals & Data Processing	518	D			
Other Information Services	519	0	0	0	0
Finance & Insurance	52	28	230	8,975,349	750
Monetary Authorities - Central Bank	521	0	0	0	0
Credit Intermediation & Related Activities	522	14	192	8,003,773	802
Securities, Commodity Contracts, Investments	523	D			
Insurance Carriers & Related Activities	524	10	31	634,188	393
Funds, Trusts & Other Financial Vehicles	525	D			
Real Estate, Rental & Leasing	53	22	85	1,609,653	364
Real Estate	531	16	58	1,176,544	390
Rental & Leasing Services	532	6	27	433,109	308
Lessors Of Nonfinancial Intangible Assets	533	0	0	0	0
Professional & Technical Services	54	59	221	5,832,540	508
Professional & Technical Services	541	59	221	5,832,540	508
Management Of Companies & Enterprises	55	D			
Management Of Companies & Enterprises	551	D			
Administrative & Waste Services	56	19	65	1,809,783	535
Administrative & Support Services	561	17	63	1,755,582	536
Waste Management & Remediation Services	562	D			
Educational Services	61	D			
Educational Services	611	D			
Health Care & Social Assistance	62	79	947	23,500,932	477
Ambulatory Health Care Services	621	D			
Hospitals	622	D			
Nursing & Residential Care Facilities	623	9	246	4,489,975	351
Social Assistance	624	10	103	1,610,765	301
Arts, Entertainment & Recreation	71	11	33	680,772	397
Performing Arts & Spectator Sports	711	D			
Museums, Historical Sites, Zoos, & Parks	712	D			
Amusements, Gambling & Recreation	713	8	29	588,218	390
Accommodation & Food Services	72	85	1,074	11,060,914	198
Accommodation	721	31	382	4,938,149	249
Food Services & Drinking Places	722	55	691	6,122,765	170
Other Services	81	63	224	4,670,645	401
Repair & Maintenance	811	32	127	3,376,600	511
Personal & Laundry Services	812	19	67	939,853	270
Membership Associations & Organizations	813	8	25	273,843	211
Private Households	814	4	5	80,349	309
Non-classifiable	99	D			
Government		56	2,872	76,498,247	512
State		11	79	3,128,476	762
Local		29	2,414	58,875,267	469
Federal		16	379	14,494,504	735

Quarterly Census of Employment and Wages

MONTROSE 085

TITLE	NAICS	UNITS	EMPLOYMENT	WAGES	AWW
Total All Industries		1,287	13,424	355,283,973	509
Private		1,228	10,573	261,962,135	476
Agriculture, Forestry, Fishing, Hunting	11	39	271	5,411,272	384
Crop Production	111	7	60	1,143,176	366
Animal Production	112	20	117	2,457,464	404
Forestry & Logging	113	4	6	95,340	306
Fishing, Hunting & Trapping	114	0	0	0	0
Agriculture & Forestry Support	115	9	88	1,715,292	375
Mining	21	8	89	4,179,316	903
Oil & Gas Extraction	211 D				
Mining, Except Oil & Gas	212	4	48	2,275,786	912
Mining Support Activities	213 D				
Utilities	22	9	197	10,043,571	980
Utilities	221	9	197	10,043,571	980
Construction	23	240	1,107	32,981,764	573
Construction Of Buildings	236	52	222	6,403,982	555
Heavy & Civil Engineering Construction	237	15	57	2,064,895	697
Specialty Trade Contractors	238	173	829	24,512,887	569
Manufacturing	31-33	66	1,534	37,336,871	468
Food Manufacturing	311 D				
Beverage & Tobacco Product Mfg	312 D				
Textile Mills	313 D				
Textile Product Mills	314 D				
Apparel Manufacturing	315 D				
Leather & Allied Product Mfg	316	0	0	0	0
Wood Product Mfg	321	8	167	5,873,972	676
Paper Manufacturing	322 D				
Printing & Related Support Activities	323 D				
Petroleum & Coal Products Mfg	324	0	0	0	0
Chemical Manufacturing	325 D				
Plastics & Rubber Products Mfg	326 D				
Nonmetallic Mineral Product Mfg	327	6	77	2,068,180	517
Primary Metal Mfg	331	0	0	0	0
Fabricated Metal Product Mfg	332	7	25	722,892	556
Machinery Manufacturing	333	3	32	1,174,848	706
Computer & Electronic Product Mfg	334	5	65	1,940,297	574
Electrical Equipment & Appliance Mfg	335 D				
Transportation Equipment Mfg	336 D				
Furniture & Related Product Mfg	337	8	48	1,176,117	471
Miscellaneous Mfg	339	6	137	3,657,110	513
Wholesale Trade	42	62	414	11,824,074	549
Merchant Wholesalers, Durable Goods	423	32	211	6,924,929	631
Merchant Wholesalers, Nondurable Goods	424	24	192	4,667,997	468
Electronic Markets, Agents & Brokers	425	6	11	231,148	404
Retail Trade	44-45	177	2,020	46,067,177	439
Motor Vehicle & Parts Dealers	441	29	286	10,222,174	687
Furniture & Home Furnishings Stores	442	10	51	1,559,544	588
Electronics & Appliance Stores	443 D				
Building Material & Garden Supply Stores	444	24	317	7,739,167	469
Food & Beverage Stores	445	20	371	8,797,690	456
Health & Personal Care Stores	446	7	31	376,322	233
Gasoline Stations	447	21	166	2,397,899	278
Clothing & Clothing Accessories Stores	448	9	53	705,333	256
Sporting Goods, Hobby, Book, Music Stores	451	12	69	808,669	225
General Merchandise Stores	452 D				
Miscellaneous Store Retailers	453	21	106	2,117,098	384
Nonstore Retailers	454	8	37	1,287,266	669
Transportation & Warehousing	48-49	44	433	9,727,533	432
Air Transportation	481 D				

Quarterly Census of Employment and Wages

MONTROSE 085

TITLE	NAICS	UNITS	EMPLOYMENT	WAGES	AWW
Rail Transportation	482	0	0	0	0
Water Transportation	483	0	0	0	0
Truck Transportation	484	21	100	2,311,550	445
Transit & Ground Passenger Transportation	485	6	106	1,131,591	205
Pipeline Transportation	486	0	0	0	0
Scenic & Sightseeing Transportation	487	0	0	0	0
Support Activities For Transportation	488	11	115	2,619,110	438
Postal Service	491	0	0	0	0
Couriers & Messengers	492	D			
Warehousing & Storage	493	D			
Information	51	20	196	5,027,484	493
Publishing Industries, Except Internet	511	7	91	2,160,941	457
Motion Picture & Sound Recording Industries	514	D			
Broadcasting, Except Internet	515	D			
Internet Publishing & Broadcasting	516	D			
Telecommunications	517	5	39	1,761,776	869
ISPs, Search Portals & Data Processing	518	D			
Other Information Services	519	0	0	0	0
Finance & Insurance	52	54	345	12,726,745	709
Monetary Authorities - Central Bank	521	0	0	0	0
Credit Intermediation & Related Activities	522	20	231	8,780,932	731
Securities, Commodity Contracts, Investments	523	8	23	1,076,024	900
Insurance Carriers & Related Activities	524	25	89	2,839,072	613
Funds, Trusts & Other Financial Vehicles	525	D			
Real Estate, Rental & Leasing	53	56	247	5,555,923	433
Real Estate	531	40	110	2,285,804	400
Rental & Leasing Services	532	16	137	3,270,119	459
Lessors Of Nonfinancial Intangible Assets	533	0	0	0	0
Professional & Technical Services	54	100	453	14,091,094	598
Professional & Technical Services	541	100	453	14,091,094	598
Management Of Companies & Enterprises	55	5	24	3,128,066	2,506
Management Of Companies & Enterprises	551	5	24	3,128,066	2,506
Administrative & Waste Services	56	54	398	8,279,862	400
Administrative & Support Services	561	45	349	7,017,832	387
Waste Management & Remediation Services	562	9	49	1,262,030	495
Educational Services	61	6	21	503,421	461
Educational Services	611	6	21	503,421	461
Health Care & Social Assistance	62	111	1,322	33,662,577	490
Ambulatory Health Care Services	621	D			
Hospitals	622	0	0	0	0
Nursing & Residential Care Facilities	623	9	419	8,760,760	402
Social Assistance	624	D			
Arts, Entertainment & Recreation	71	15	82	890,445	209
Performing Arts & Spectator Sports	711	D			
Museums, Historical Sites, Zoos, & Parks	712	0	0	0	0
Amusements, Gambling & Recreation	713	14	77	881,802	220
Accommodation & Food Services	72	88	1,071	11,493,798	206
Accommodation	721	23	165	1,804,993	210
Food Services & Drinking Places	722	64	906	9,688,805	206
Other Services	81	75	350	9,027,375	496
Repair & Maintenance	811	41	186	6,398,756	662
Personal & Laundry Services	812	20	93	1,601,067	331
Membership Associations & Organizations	813	8	63	891,860	272
Private Households	814	6	7	135,692	373
Non-classifiable	99	D			
Government		59	2,851	93,321,838	629
State		12	215	9,442,996	845
Local		29	2,314	68,471,651	569
Federal		18	322	15,407,191	920

Quarterly Census of Employment and Wages

MORGAN 087

TITLE	NAICS	UNITS	EMPLOYMENT	WAGES	AWW	
Total All Industries		711	11,369	301,511,168	510	
Private		666	9,169	241,890,578	507	
Agriculture, Forestry, Fishing, Hunting	11	45	675	16,157,386	460	
Crop Production	111	14	190	4,200,544	425	
Animal Production	112	25	470	11,668,826	477	
Forestry & Logging	113	0	0	0	0	
Fishing, Hunting & Trapping	114	0	0	0	0	
Agriculture & Forestry Support	115	6	15	288,016	369	
Mining	21	15	157	6,480,686	794	
Oil & Gas Extraction	211	D				
Mining, Except Oil & Gas	212	D				
Mining Support Activities	213		13	5,475,149	842	
Utilities	22	7	227	14,017,834	1,188	
Utilities	221		7	14,017,834	1,188	
Construction	23	79	570	19,832,041	669	
Construction Of Buildings	236		16	87	3,235,290	715
Heavy & Civil Engineering Construction	237		10	209	8,643,206	795
Specialty Trade Contractors	238		53	275	7,953,545	556
Manufacturing	31-33	30	2,701	78,097,511	556	
Food Manufacturing	311	D				
Beverage & Tobacco Product Mfg	312		0	0	0	
Textile Mills	313		0	0	0	
Textile Product Mills	314	D				
Apparel Manufacturing	315		0	0	0	
Leather & Allied Product Mfg	316	D				
Wood Product Mfg	321	D				
Paper Manufacturing	322	D				
Printing & Related Support Activities	323		5	11	119,884	210
Petroleum & Coal Products Mfg	324		0	0	0	
Chemical Manufacturing	325		0	0	0	
Plastics & Rubber Products Mfg	326		0	0	0	
Nonmetallic Mineral Product Mfg	327		3	27	636,836	454
Primary Metal Mfg	331		0	0	0	
Fabricated Metal Product Mfg	332	D				
Machinery Manufacturing	333	D				
Computer & Electronic Product Mfg	334		0	0	0	
Electrical Equipment & Appliance Mfg	335		0	0	0	
Transportation Equipment Mfg	336	D				
Furniture & Related Product Mfg	337		0	0	0	
Miscellaneous Mfg	339	D				
Wholesale Trade	42	47	370	11,071,843	575	
Merchant Wholesalers, Durable Goods	423		21	137	4,511,151	633
Merchant Wholesalers, Nondurable Goods	424		22	230	6,418,287	537
Electronic Markets, Agents & Brokers	425		3	3	142,405	913
Retail Trade	44-45	109	1,194	22,535,273	363	
Motor Vehicle & Parts Dealers	441		13	124	3,132,697	486
Furniture & Home Furnishings Stores	442		7	34	723,553	409
Electronics & Appliance Stores	443	D				
Building Material & Garden Supply Stores	444		13	114	2,981,499	503
Food & Beverage Stores	445		16	227	4,356,772	369
Health & Personal Care Stores	446		3	27	990,795	706
Gasoline Stations	447		21	158	2,191,296	267
Clothing & Clothing Accessories Stores	448		6	20	144,174	139
Sporting Goods, Hobby, Book, Music Stores	451		5	14	226,680	311
General Merchandise Stores	452		8	405	6,433,107	305
Miscellaneous Store Retailers	453		9	36	349,120	186
Nonstore Retailers	454	D				
Transportation & Warehousing	48-49	26	309	10,831,294	674	
Air Transportation	481		0	0	0	

Quarterly Census of Employment and Wages

MORGAN 087

TITLE	NAICS	UNITS	EMPLOYMENT	WAGES	AWW
Rail Transportation	482	0	0	0	0
Water Transportation	483	0	0	0	0
Truck Transportation	484	20	265	9,207,648	668
Transit & Ground Passenger Transportation	485	0	0	0	0
Pipeline Transportation	486	0	0	0	0
Scenic & Sightseeing Transportation	487	0	0	0	0
Support Activities For Transportation	488	D			
Postal Service	491	D			
Couriers & Messengers	492	D			
Warehousing & Storage	493	3	33	1,424,454	830
Information	51	15	178	5,675,697	613
Publishing Industries, Except Internet	511	D			
Motion Picture & Sound Recording Industries	514	D			
Broadcasting, Except Internet	515	D			
Internet Publishing & Broadcasting	516	0	0	0	0
Telecommunications	517	9	101	4,396,458	837
ISPs, Search Portals & Data Processing	518	0	0	0	0
Other Information Services	519	0	0	0	0
Finance & Insurance	52	36	224	8,392,500	721
Monetary Authorities - Central Bank	521	0	0	0	0
Credit Intermediation & Related Activities	522	15	149	5,097,584	658
Securities, Commodity Contracts, Investments	523	5	7	133,398	366
Insurance Carriers & Related Activities	524	16	69	3,161,518	881
Funds, Trusts & Other Financial Vehicles	525	0	0	0	0
Real Estate, Rental & Leasing	53	25	75	1,201,620	308
Real Estate	531	18	48	910,608	365
Rental & Leasing Services	532	7	28	291,012	200
Lessors Of Nonfinancial Intangible Assets	533	0	0	0	0
Professional & Technical Services	54	38	104	2,190,760	405
Professional & Technical Services	541	38	104	2,190,760	405
Management Of Companies & Enterprises	55	0	0	0	0
Management Of Companies & Enterprises	551	0	0	0	0
Administrative & Waste Services	56	27	271	4,890,817	347
Administrative & Support Services	561	24	268	4,778,545	343
Waste Management & Remediation Services	562	3	4	112,272	540
Educational Services	61	D			
Educational Services	611	D			
Health Care & Social Assistance	62	55	1,166	30,365,423	501
Ambulatory Health Care Services	621	D			
Hospitals	622	D			
Nursing & Residential Care Facilities	623	8	483	9,574,991	381
Social Assistance	624	7	60	949,331	304
Arts, Entertainment & Recreation	71	8	56	439,122	151
Performing Arts & Spectator Sports	711	0	0	0	0
Museums, Historical Sites, Zoos, & Parks	712	0	0	0	0
Amusements, Gambling & Recreation	713	8	56	439,122	151
Accommodation & Food Services	72	54	722	6,761,766	180
Accommodation	721	15	114	1,188,424	200
Food Services & Drinking Places	722	39	607	5,573,342	177
Other Services	81	52	170	2,949,005	334
Repair & Maintenance	811	32	108	2,114,566	377
Personal & Laundry Services	812	9	26	431,356	319
Membership Associations & Organizations	813	8	33	363,107	212
Private Households	814	D			
Non-classifiable	99	D			
Government		45	2,200	59,620,590	521
State		13	342	9,773,433	550
Local		21	1,718	43,517,747	487
Federal		11	141	6,329,410	863

Quarterly Census of Employment and Wages

OTERA 089

TITLE	NAICS	UNITS	EMPLOYMENT	WAGES	AWW
Total All Industries		541	6,932	161,736,566	449
Private		482	5,096	114,677,427	433
Agriculture, Forestry, Fishing, Hunting	11	28	223	4,068,670	351
Crop Production	111	11	120	2,222,995	356
Animal Production	112	10	72	1,538,954	411
Forestry & Logging	113	0	0	0	0
Fishing, Hunting & Trapping	114	0	0	0	0
Agriculture & Forestry Support	115	7	32	306,721	184
Mining	21	0	0	0	0
Oil & Gas Extraction	211	0	0	0	0
Mining, Except Oil & Gas	212	0	0	0	0
Mining Support Activities	213	0	0	0	0
Utilities	22	10	74	3,273,174	851
Utilities	221	10	74	3,273,174	851
Construction	23	36	140	3,195,347	439
Construction Of Buildings	236	4	9	114,491	245
Heavy & Civil Engineering Construction	237	3	48	1,406,147	563
Specialty Trade Contractors	238	29	83	1,674,709	388
Manufacturing	31-33	15	550	15,237,371	533
Food Manufacturing	311	D			
Beverage & Tobacco Product Mfg	312		0	0	0
Textile Mills	313		0	0	0
Textile Product Mills	314		0	0	0
Apparel Manufacturing	315		0	0	0
Leather & Allied Product Mfg	316		0	0	0
Wood Product Mfg	321		0	0	0
Paper Manufacturing	322		0	0	0
Printing & Related Support Activities	323		3	116,461	320
Petroleum & Coal Products Mfg	324		0	0	0
Chemical Manufacturing	325		0	0	0
Plastics & Rubber Products Mfg	326		0	0	0
Nonmetallic Mineral Product Mfg	327	D			
Primary Metal Mfg	331		0	0	0
Fabricated Metal Product Mfg	332	D			
Machinery Manufacturing	333	D			
Computer & Electronic Product Mfg	334		0	0	0
Electrical Equipment & Appliance Mfg	335		0	0	0
Transportation Equipment Mfg	336	D			
Furniture & Related Product Mfg	337	D			
Miscellaneous Mfg	339		0	0	0
Wholesale Trade	42	39	418	8,710,768	401
Merchant Wholesalers, Durable Goods	423		11	1,521,075	513
Merchant Wholesalers, Nondurable Goods	424		26	7,137,602	382
Electronic Markets, Agents & Brokers	425	D			
Retail Trade	44-45	76	858	17,201,706	386
Motor Vehicle & Parts Dealers	441		9	2,871,957	464
Furniture & Home Furnishings Stores	442		5	185,051	356
Electronics & Appliance Stores	443		3	210,451	337
Building Material & Garden Supply Stores	444		7	1,419,837	455
Food & Beverage Stores	445		15	2,854,209	401
Health & Personal Care Stores	446		3	630,306	505
Gasoline Stations	447		14	2,331,632	400
Clothing & Clothing Accessories Stores	448		3	63,732	136
Sporting Goods, Hobby, Book, Music Stores	451	D			
General Merchandise Stores	452	D			
Miscellaneous Store Retailers	453		7	519,643	322
Nonstore Retailers	454	D			
Transportation & Warehousing	48-49	21	187	4,594,664	473
Air Transportation	481		0	0	0

Quarterly Census of Employment and Wages

OTERA 089

TITLE	NAICS	UNITS	EMPLOYMENT	WAGES	AWW
Rail Transportation	482	0	0	0	0
Water Transportation	483	0	0	0	0
Truck Transportation	484	18	158	3,488,401	425
Transit & Ground Passenger Transportation	485	0	0	0	0
Pipeline Transportation	486	0	0	0	0
Scenic & Sightseeing Transportation	487	0	0	0	0
Support Activities For Transportation	488	D			
Postal Service	491	0	0	0	0
Couriers & Messengers	492	D			
Warehousing & Storage	493	D			
Information	51	15	144	5,282,109	705
Publishing Industries, Except Internet	511	3	66	1,139,768	332
Motion Picture & Sound Recording Industries	514	0	0	0	0
Broadcasting, Except Internet	515	D			
Internet Publishing & Broadcasting	516	0	0	0	0
Telecommunications	517	10	74	4,039,521	1,050
ISPs, Search Portals & Data Processing	518	D			
Other Information Services	519	0	0	0	0
Finance & Insurance	52	30	239	7,886,789	635
Monetary Authorities - Central Bank	521	0	0	0	0
Credit Intermediation & Related Activities	522	13	204	6,858,500	647
Securities, Commodity Contracts, Investments	523	5	8	436,556	1,049
Insurance Carriers & Related Activities	524	13	27	591,733	421
Funds, Trusts & Other Financial Vehicles	525	0	0	0	0
Real Estate, Rental & Leasing	53	15	72	1,238,213	331
Real Estate	531	12	45	849,137	363
Rental & Leasing Services	532	3	27	389,076	277
Lessors Of Nonfinancial Intangible Assets	533	0	0	0	0
Professional & Technical Services	54	29	96	2,182,206	437
Professional & Technical Services	541	29	96	2,182,206	437
Management Of Companies & Enterprises	55	D			
Management Of Companies & Enterprises	551	D			
Administrative & Waste Services	56	14	32	572,243	344
Administrative & Support Services	561	14	32	572,243	344
Waste Management & Remediation Services	562	0	0	0	0
Educational Services	61	0	0	0	0
Educational Services	611	0	0	0	0
Health Care & Social Assistance	62	56	1,317	33,368,549	487
Ambulatory Health Care Services	621	D			
Hospitals	622	D			
Nursing & Residential Care Facilities	623	6	497	10,913,830	422
Social Assistance	624	10	188	2,875,692	294
Arts, Entertainment & Recreation	71	7	38	370,545	188
Performing Arts & Spectator Sports	711	D			
Museums, Historical Sites, Zoos, & Parks	712	D			
Amusements, Gambling & Recreation	713	6	28	217,090	149
Accommodation & Food Services	72	51	573	5,224,250	175
Accommodation	721	6	50	677,841	261
Food Services & Drinking Places	722	45	522	4,546,409	167
Other Services	81	41	130	2,162,908	320
Repair & Maintenance	811	16	64	1,101,255	331
Personal & Laundry Services	812	14	43	732,795	328
Membership Associations & Organizations	813	8	19	273,257	277
Private Households	814	4	4	55,601	267
Non-classifiable	99	0	0	0	0
Government		59	1,836	47,059,139	493
State		13	452	10,855,954	462
Local		36	1,257	31,367,007	480
Federal		10	127	4,836,178	732

Quarterly Census of Employment and Wages

OURAY 091

TITLE	NAICS	UNITS	EMPLOYMENT	WAGES	AWW
Total All Industries		282	1,393	41,419,436	572
Private		266	1,098	33,239,955	582
Agriculture, Forestry, Fishing, Hunting	11	7	55	1,881,600	658
Crop Production	111	0	0	0	0
Animal Production	112	D			
Forestry & Logging	113	0	0	0	0
Fishing, Hunting & Trapping	114	0	0	0	0
Agriculture & Forestry Support	115	D			
Mining	21	3	7	8,590,501	23,600
Oil & Gas Extraction	211	D			
Mining, Except Oil & Gas	212	D			
Mining Support Activities	213	D			
Utilities	22	D			
Utilities	221	D			
Construction	23	55	210	7,632,779	699
Construction Of Buildings	236	21	74	2,545,200	661
Heavy & Civil Engineering Construction	237	D			
Specialty Trade Contractors	238		134	5,052,496	725
Manufacturing	31-33	14	43	711,232	318
Food Manufacturing	311	5	16	167,806	202
Beverage & Tobacco Product Mfg	312	0	0	0	0
Textile Mills	313	0	0	0	0
Textile Product Mills	314	0	0	0	0
Apparel Manufacturing	315	0	0	0	0
Leather & Allied Product Mfg	316	0	0	0	0
Wood Product Mfg	321	D			
Paper Manufacturing	322	0	0	0	0
Printing & Related Support Activities	323	D			
Petroleum & Coal Products Mfg	324	0	0	0	0
Chemical Manufacturing	325	D			
Plastics & Rubber Products Mfg	326	0	0	0	0
Nonmetallic Mineral Product Mfg	327	D			
Primary Metal Mfg	331	0	0	0	0
Fabricated Metal Product Mfg	332	D			
Machinery Manufacturing	333	0	0	0	0
Computer & Electronic Product Mfg	334	0	0	0	0
Electrical Equipment & Appliance Mfg	335	0	0	0	0
Transportation Equipment Mfg	336	0	0	0	0
Furniture & Related Product Mfg	337	D			
Miscellaneous Mfg	339	D			
Wholesale Trade	42	7	11	313,836	549
Merchant Wholesalers, Durable Goods	423	3	7	227,714	626
Merchant Wholesalers, Nondurable Goods	424	D			
Electronic Markets, Agents & Brokers	425	D			
Retail Trade	44-45	37	131	2,177,237	320
Motor Vehicle & Parts Dealers	441	0	0	0	0
Furniture & Home Furnishings Stores	442	0	0	0	0
Electronics & Appliance Stores	443	0	0	0	0
Building Material & Garden Supply Stores	444	3	8	181,823	437
Food & Beverage Stores	445	5	36	549,992	294
Health & Personal Care Stores	446	D			
Gasoline Stations	447	D			
Clothing & Clothing Accessories Stores	448	5	10	176,500	339
Sporting Goods, Hobby, Book, Music Stores	451	7	16	215,123	259
General Merchandise Stores	452	D			
Miscellaneous Store Retailers	453	12	30	424,559	272
Nonstore Retailers	454	D			
Transportation & Warehousing	48-49	3	11	291,375	509
Air Transportation	481	0	0	0	0

Quarterly Census of Employment and Wages

OURAY 091

TITLE	NAICS	UNITS	EMPLOYMENT	WAGES	AWW
Rail Transportation	482	0	0	0	0
Water Transportation	483	0	0	0	0
Truck Transportation	484	D			
Transit & Ground Passenger Transportation	485	0	0	0	0
Pipeline Transportation	486	0	0	0	0
Scenic & Sightseeing Transportation	487	D			
Support Activities For Transportation	488	0	0	0	0
Postal Service	491	0	0	0	0
Couriers & Messengers	492	0	0	0	0
Warehousing & Storage	493	0	0	0	0
Information	51	10	26	775,699	574
Publishing Industries, Except Internet	511	4	9	197,749	423
Motion Picture & Sound Recording Industries	514	D			
Broadcasting, Except Internet	515	0	0	0	0
Internet Publishing & Broadcasting	516	0	0	0	0
Telecommunications	517	D			
ISPs, Search Portals & Data Processing	518	D			
Other Information Services	519	0	0	0	0
Finance & Insurance	52	7	33	1,095,810	639
Monetary Authorities - Central Bank	521	0	0	0	0
Credit Intermediation & Related Activities	522	D			
Securities, Commodity Contracts, Investments	523	D			
Insurance Carriers & Related Activities	524	4	14	518,920	713
Funds, Trusts & Other Financial Vehicles	525	D			
Real Estate, Rental & Leasing	53	15	30	745,226	478
Real Estate	531	14	28	708,791	487
Rental & Leasing Services	532	D			
Lessors Of Nonfinancial Intangible Assets	533	D			
Professional & Technical Services	54	18	28	1,189,578	817
Professional & Technical Services	541	18	28	1,189,578	817
Management Of Companies & Enterprises	55	0	0	0	0
Management Of Companies & Enterprises	551	0	0	0	0
Administrative & Waste Services	56	8	14	450,819	619
Administrative & Support Services	561	6	8	115,995	279
Waste Management & Remediation Services	562	D			
Educational Services	61	D			
Educational Services	611	D			
Health Care & Social Assistance	62	8	38	755,692	382
Ambulatory Health Care Services	621	D			
Hospitals	622	0	0	0	0
Nursing & Residential Care Facilities	623	0	0	0	0
Social Assistance	624	D			
Arts, Entertainment & Recreation	71	13	42	657,287	301
Performing Arts & Spectator Sports	711	D			
Museums, Historical Sites, Zoos, & Parks	712	D			
Amusements, Gambling & Recreation	713	10	35	608,866	335
Accommodation & Food Services	72	46	394	5,292,791	258
Accommodation	721	25	171	2,534,844	285
Food Services & Drinking Places	722	22	222	2,757,947	239
Other Services	81	14	22	549,079	480
Repair & Maintenance	811	D			
Personal & Laundry Services	812	D			
Membership Associations & Organizations	813	4	5	65,338	251
Private Households	814	7	12	396,320	635
Non-classifiable	99	D			
Government		16	295	8,179,481	533
State		4	15	596,461	765
Local		10	271	7,224,609	513
Federal		2	9	358,411	766

Quarterly Census of Employment and Wages

PARK 093

TITLE	NAICS	UNITS	EMPLOYMENT	WAGES	AWW
Total All Industries		511	1,990	52,863,735	511
Private		483	1,205	31,712,948	506
Agriculture, Forestry, Fishing, Hunting	11	4	2	44,471	428
Crop Production	111	D			
Animal Production	112	D			
Forestry & Logging	113	D			
Fishing, Hunting & Trapping	114		0	0	0
Agriculture & Forestry Support	115		0	0	0
Mining	21	3	12	431,554	692
Oil & Gas Extraction	211		0	0	0
Mining, Except Oil & Gas	212		3	431,554	692
Mining Support Activities	213		0	0	0
Utilities	22	D			
Utilities	221	D			
Construction	23	157	289	7,462,564	497
Construction Of Buildings	236		50	1,498,869	506
Heavy & Civil Engineering Construction	237		6	1,078,778	768
Specialty Trade Contractors	238		100	4,884,917	460
Manufacturing	31-33	18	63	2,005,504	612
Food Manufacturing	311	D			
Beverage & Tobacco Product Mfg	312		0	0	0
Textile Mills	313		0	0	0
Textile Product Mills	314		0	0	0
Apparel Manufacturing	315		0	0	0
Leather & Allied Product Mfg	316		0	0	0
Wood Product Mfg	321	D			
Paper Manufacturing	322		0	0	0
Printing & Related Support Activities	323		0	0	0
Petroleum & Coal Products Mfg	324		0	0	0
Chemical Manufacturing	325	D			
Plastics & Rubber Products Mfg	326	D			
Nonmetallic Mineral Product Mfg	327		0	0	0
Primary Metal Mfg	331		0	0	0
Fabricated Metal Product Mfg	332		3	142,158	456
Machinery Manufacturing	333		0	0	0
Computer & Electronic Product Mfg	334	D			
Electrical Equipment & Appliance Mfg	335		0	0	0
Transportation Equipment Mfg	336		0	0	0
Furniture & Related Product Mfg	337		4	221,763	711
Miscellaneous Mfg	339	D			
Wholesale Trade	42	36	52	2,389,986	884
Merchant Wholesalers, Durable Goods	423		19	1,351,510	838
Merchant Wholesalers, Nondurable Goods	424		8	542,489	802
Electronic Markets, Agents & Brokers	425		9	495,987	1,192
Retail Trade	44-45	36	139	3,224,372	446
Motor Vehicle & Parts Dealers	441		4	144,020	554
Furniture & Home Furnishings Stores	442		0	0	0
Electronics & Appliance Stores	443	D			
Building Material & Garden Supply Stores	444		5	1,365,213	656
Food & Beverage Stores	445		5	175,008	198
Health & Personal Care Stores	446		0	0	0
Gasoline Stations	447		7	796,885	326
Clothing & Clothing Accessories Stores	448	D			
Sporting Goods, Hobby, Book, Music Stores	451	D			
General Merchandise Stores	452	D			
Miscellaneous Store Retailers	453		7	91,826	353
Nonstore Retailers	454		3	459,756	520
Transportation & Warehousing	48-49	11	19	365,405	370
Air Transportation	481		0	0	0

Quarterly Census of Employment and Wages

PARK 093

TITLE	NAICS	UNITS	EMPLOYMENT	WAGES	AWW
Rail Transportation	482	0	0	0	0
Water Transportation	483	0	0	0	0
Truck Transportation	484	10	16	334,283	402
Transit & Ground Passenger Transportation	485	0	0	0	0
Pipeline Transportation	486	0	0	0	0
Scenic & Sightseeing Transportation	487	0	0	0	0
Support Activities For Transportation	488	D			
Postal Service	491	D			
Couriers & Messengers	492	0	0	0	0
Warehousing & Storage	493	0	0	0	0
Information	51	11	26	1,219,027	902
Publishing Industries, Except Internet	511	7	17	841,754	952
Motion Picture & Sound Recording Industries	514	0	0	0	0
Broadcasting, Except Internet	515	D			
Internet Publishing & Broadcasting	516	0	0	0	0
Telecommunications	517	3	8	368,273	885
ISPs, Search Portals & Data Processing	518	D			
Other Information Services	519	0	0	0	0
Finance & Insurance	52	11	34	1,724,349	975
Monetary Authorities - Central Bank	521	0	0	0	0
Credit Intermediation & Related Activities	522	4	4	225,892	1,086
Securities, Commodity Contracts, Investments	523	D			
Insurance Carriers & Related Activities	524	5	26	953,395	705
Funds, Trusts & Other Financial Vehicles	525	D			
Real Estate, Rental & Leasing	53	21	30	920,922	590
Real Estate	531	18	26	846,889	626
Rental & Leasing Services	532	3	4	74,033	356
Lessors Of Nonfinancial Intangible Assets	533	0	0	0	0
Professional & Technical Services	54	67	112	5,023,317	863
Professional & Technical Services	541	67	112	5,023,317	863
Management Of Companies & Enterprises	55	D			
Management Of Companies & Enterprises	551	D			
Administrative & Waste Services	56	24	39	1,233,957	608
Administrative & Support Services	561	20	24	741,450	594
Waste Management & Remediation Services	562	D			
Educational Services	61	3	3	40,756	261
Educational Services	611	3	3	40,756	261
Health Care & Social Assistance	62	13	45	927,115	396
Ambulatory Health Care Services	621	D			
Hospitals	622	0	0	0	0
Nursing & Residential Care Facilities	623	0	0	0	0
Social Assistance	624	D			
Arts, Entertainment & Recreation	71	7	19	298,748	302
Performing Arts & Spectator Sports	711	D			
Museums, Historical Sites, Zoos, & Parks	712	D			
Amusements, Gambling & Recreation	713	4	6	69,569	223
Accommodation & Food Services	72	40	267	3,174,586	229
Accommodation	721	17	110	1,560,716	273
Food Services & Drinking Places	722	23	157	1,613,870	198
Other Services	81	21	50	957,106	368
Repair & Maintenance	811	11	28	652,620	448
Personal & Laundry Services	812	5	9	85,661	183
Membership Associations & Organizations	813	4	11	209,185	366
Private Households	814	D			
Non-classifiable	99	0	0	0	0
Government		28	785	21,150,787	518
State		7	53	1,895,841	688
Local		16	668	16,879,095	486
Federal		5	63	2,375,851	725

Quarterly Census of Employment and Wages

PHILLIPS 095

TITLE	NAICS	UNITS	EMPLOYMENT	WAGES	AWW
Total All Industries		160	1,625	35,689,418	422
Private		139	1,025	22,376,480	420
Agriculture, Forestry, Fishing, Hunting	11	14	264	5,627,824	410
Crop Production	111	6	42	679,542	311
Animal Production	112	D			
Forestry & Logging	113	0	0	0	0
Fishing, Hunting & Trapping	114	0	0	0	0
Agriculture & Forestry Support	115	4	18	672,396	718
Mining	21	0	0	0	0
Oil & Gas Extraction	211	0	0	0	0
Mining, Except Oil & Gas	212	0	0	0	0
Mining Support Activities	213	0	0	0	0
Utilities	22	D			
Utilities	221	D			
Construction	23	17	42	820,462	376
Construction Of Buildings	236	3	11	181,118	317
Heavy & Civil Engineering Construction	237	D			
Specialty Trade Contractors	238	11	28	579,675	398
Manufacturing	31-33	5	29	475,201	315
Food Manufacturing	311	D			
Beverage & Tobacco Product Mfg	312	0	0	0	0
Textile Mills	313	0	0	0	0
Textile Product Mills	314	0	0	0	0
Apparel Manufacturing	315	0	0	0	0
Leather & Allied Product Mfg	316	0	0	0	0
Wood Product Mfg	321	D			
Paper Manufacturing	322	0	0	0	0
Printing & Related Support Activities	323	D			
Petroleum & Coal Products Mfg	324	0	0	0	0
Chemical Manufacturing	325	0	0	0	0
Plastics & Rubber Products Mfg	326	0	0	0	0
Nonmetallic Mineral Product Mfg	327	D			
Primary Metal Mfg	331	0	0	0	0
Fabricated Metal Product Mfg	332	D			
Machinery Manufacturing	333	0	0	0	0
Computer & Electronic Product Mfg	334	0	0	0	0
Electrical Equipment & Appliance Mfg	335	0	0	0	0
Transportation Equipment Mfg	336	D			
Furniture & Related Product Mfg	337	0	0	0	0
Miscellaneous Mfg	339	0	0	0	0
Wholesale Trade	42	10	133	4,340,499	628
Merchant Wholesalers, Durable Goods	423	D			
Merchant Wholesalers, Nondurable Goods	424	8	111	3,582,767	621
Electronic Markets, Agents & Brokers	425	D			
Retail Trade	44-45	24	151	2,436,150	310
Motor Vehicle & Parts Dealers	441	D			
Furniture & Home Furnishings Stores	442	0	0	0	0
Electronics & Appliance Stores	443	4	10	140,292	270
Building Material & Garden Supply Stores	444	5	28	476,552	327
Food & Beverage Stores	445	7	74	1,114,950	290
Health & Personal Care Stores	446	D			
Gasoline Stations	447	D			
Clothing & Clothing Accessories Stores	448	0	0	0	0
Sporting Goods, Hobby, Book, Music Stores	451	0	0	0	0
General Merchandise Stores	452	D			
Miscellaneous Store Retailers	453	D			
Nonstore Retailers	454	D			
Transportation & Warehousing	48-49	10	63	1,605,591	490
Air Transportation	481	0	0	0	0

Quarterly Census of Employment and Wages

PHILLIPS 095

TITLE	NAICS	UNITS	EMPLOYMENT	WAGES	AWW
Rail Transportation	482	0	0	0	0
Water Transportation	483	0	0	0	0
Truck Transportation	484	9	39	1,101,338	543
Transit & Ground Passenger Transportation	485	0	0	0	0
Pipeline Transportation	486	0	0	0	0
Scenic & Sightseeing Transportation	487	0	0	0	0
Support Activities For Transportation	488	D			
Postal Service	491	0	0	0	0
Couriers & Messengers	492	0	0	0	0
Warehousing & Storage	493	D			
Information	51	6	31	874,156	542
Publishing Industries, Except Internet	511	D			
Motion Picture & Sound Recording Industries	514	0	0	0	0
Broadcasting, Except Internet	515	0	0	0	0
Internet Publishing & Broadcasting	516	0	0	0	0
Telecommunications	517	4	19	704,947	714
ISPs, Search Portals & Data Processing	518	D			
Other Information Services	519	0	0	0	0
Finance & Insurance	52	12	51	1,403,243	529
Monetary Authorities - Central Bank	521	0	0	0	0
Credit Intermediation & Related Activities	522	6	40	1,187,396	571
Securities, Commodity Contracts, Investments	523	0	0	0	0
Insurance Carriers & Related Activities	524	6	11	215,847	377
Funds, Trusts & Other Financial Vehicles	525	0	0	0	0
Real Estate, Rental & Leasing	53	D			
Real Estate	531	D			
Rental & Leasing Services	532	0	0	0	0
Lessors Of Nonfinancial Intangible Assets	533	0	0	0	0
Professional & Technical Services	54	10	16	284,510	342
Professional & Technical Services	541	10	16	284,510	342
Management Of Companies & Enterprises	55	0	0	0	0
Management Of Companies & Enterprises	551	0	0	0	0
Administrative & Waste Services	56	D			
Administrative & Support Services	561	D			
Waste Management & Remediation Services	562	0	0	0	0
Educational Services	61	D			
Educational Services	611	D			
Health Care & Social Assistance	62	D			
Ambulatory Health Care Services	621	3	8	65,620	158
Hospitals	622	0	0	0	0
Nursing & Residential Care Facilities	623	D			
Social Assistance	624	D			
Arts, Entertainment & Recreation	71	D			
Performing Arts & Spectator Sports	711	0	0	0	0
Museums, Historical Sites, Zoos, & Parks	712	0	0	0	0
Amusements, Gambling & Recreation	713	D			
Accommodation & Food Services	72	9	80	487,087	117
Accommodation	721	D			
Food Services & Drinking Places	722	7	72	415,865	111
Other Services	81	10	28	644,059	442
Repair & Maintenance	811	5	18	511,307	546
Personal & Laundry Services	812	D			
Membership Associations & Organizations	813	D			
Private Households	814	D			
Non-classifiable	99	0	0	0	0
Government		21	600	13,312,938	427
State		5	13	400,765	593
Local		11	556	11,975,334	414
Federal		5	32	936,839	563

Quarterly Census of Employment and Wages

PITKIN 097

TITLE	NAICS	UNITS	EMPLOYMENT	WAGES	AWW
Total All Industries		1,821	15,506	568,721,138	705
Private		1,797	13,715	492,472,894	691
Agriculture, Forestry, Fishing, Hunting	11	13	47	1,067,257	437
Crop Production	111	5	13	263,556	390
Animal Production	112	D			
Forestry & Logging	113	0	0	0	0
Fishing, Hunting & Trapping	114	0	0	0	0
Agriculture & Forestry Support	115	D			
Mining	21	0	0	0	0
Oil & Gas Extraction	211	0	0	0	0
Mining, Except Oil & Gas	212	0	0	0	0
Mining Support Activities	213	0	0	0	0
Utilities	22	D			
Utilities	221	D			
Construction	23	246	1,158	51,776,450	860
Construction Of Buildings	236	113	434	24,109,990	1,068
Heavy & Civil Engineering Construction	237	10	24	1,776,543	1,424
Specialty Trade Contractors	238	123	701	25,889,917	710
Manufacturing	31-33	18	150	5,982,971	767
Food Manufacturing	311	4	26	759,833	562
Beverage & Tobacco Product Mfg	312	D			
Textile Mills	313	0	0	0	0
Textile Product Mills	314	0	0	0	0
Apparel Manufacturing	315	D			
Leather & Allied Product Mfg	316	0	0	0	0
Wood Product Mfg	321	0	0	0	0
Paper Manufacturing	322	0	0	0	0
Printing & Related Support Activities	323	5	19	693,887	702
Petroleum & Coal Products Mfg	324	0	0	0	0
Chemical Manufacturing	325	0	0	0	0
Plastics & Rubber Products Mfg	326	0	0	0	0
Nonmetallic Mineral Product Mfg	327	0	0	0	0
Primary Metal Mfg	331	0	0	0	0
Fabricated Metal Product Mfg	332	D			
Machinery Manufacturing	333	0	0	0	0
Computer & Electronic Product Mfg	334	0	0	0	0
Electrical Equipment & Appliance Mfg	335	D			
Transportation Equipment Mfg	336	0	0	0	0
Furniture & Related Product Mfg	337	D			
Miscellaneous Mfg	339	D			
Wholesale Trade	42	24	114	23,967,958	4,043
Merchant Wholesalers, Durable Goods	423	8	34	18,997,119	10,745
Merchant Wholesalers, Nondurable Goods	424	11	76	4,796,590	1,214
Electronic Markets, Agents & Brokers	425	5	5	174,249	670
Retail Trade	44-45	242	1,616	49,342,567	587
Motor Vehicle & Parts Dealers	441	D			
Furniture & Home Furnishings Stores	442	18	95	3,779,344	765
Electronics & Appliance Stores	443	5	23	598,131	500
Building Material & Garden Supply Stores	444	9	97	3,520,965	698
Food & Beverage Stores	445	17	316	8,846,071	538
Health & Personal Care Stores	446	12	105	3,427,558	628
Gasoline Stations	447	6	49	1,209,479	475
Clothing & Clothing Accessories Stores	448	79	396	12,718,726	618
Sporting Goods, Hobby, Book, Music Stores	451	36	324	7,984,159	474
General Merchandise Stores	452	D			
Miscellaneous Store Retailers	453	52	181	6,151,966	654
Nonstore Retailers	454	7	6	306,475	982
Transportation & Warehousing	48-49	24	256	9,585,517	720
Air Transportation	481	6	105	3,382,168	619

Quarterly Census of Employment and Wages

PITKIN 097

TITLE	NAICS	UNITS	EMPLOYMENT	WAGES	AWW
Rail Transportation	482	0	0	0	0
Water Transportation	483	0	0	0	0
Truck Transportation	484	5	28	1,013,093	696
Transit & Ground Passenger Transportation	485	6	15	522,585	670
Pipeline Transportation	486	0	0	0	0
Scenic & Sightseeing Transportation	487	D			
Support Activities For Transportation	488	D			
Postal Service	491	0	0	0	0
Couriers & Messengers	492	D			
Warehousing & Storage	493	0	0	0	0
Information	51	32	257	10,657,623	797
Publishing Industries, Except Internet	511	8	140	5,953,774	818
Motion Picture & Sound Recording Industries	514	15	51	2,016,743	760
Broadcasting, Except Internet	515	3	32	948,640	570
Internet Publishing & Broadcasting	516	D			
Telecommunications	517	4	30	1,619,997	1,038
ISPs, Search Portals & Data Processing	518	D			
Other Information Services	519	D			
Finance & Insurance	52	62	307	35,081,341	2,198
Monetary Authorities - Central Bank	521	0	0	0	0
Credit Intermediation & Related Activities	522	21	177	13,249,663	1,440
Securities, Commodity Contracts, Investments	523	29	56	17,937,437	6,160
Insurance Carriers & Related Activities	524	13	74	3,894,241	1,012
Funds, Trusts & Other Financial Vehicles	525	0	0	0	0
Real Estate, Rental & Leasing	53	180	939	36,619,188	750
Real Estate	531	161	851	34,224,819	773
Rental & Leasing Services	532	19	87	2,394,369	529
Lessors Of Nonfinancial Intangible Assets	533	0	0	0	0
Professional & Technical Services	54	279	741	45,847,797	1,190
Professional & Technical Services	541	279	741	45,847,797	1,190
Management Of Companies & Enterprises	55	19	73	9,145,304	2,409
Management Of Companies & Enterprises	551	19	73	9,145,304	2,409
Administrative & Waste Services	56	114	1,092	30,380,121	535
Administrative & Support Services	561	114	1,092	30,380,121	535
Waste Management & Remediation Services	562	0	0	0	0
Educational Services	61	20	261	8,643,675	637
Educational Services	611	20	261	8,643,675	637
Health Care & Social Assistance	62	68	346	15,149,315	842
Ambulatory Health Care Services	621	51	243	12,494,917	989
Hospitals	622	0	0	0	0
Nursing & Residential Care Facilities	623	0	0	0	0
Social Assistance	624	17	103	2,654,398	496
Arts, Entertainment & Recreation	71	56	1,646	46,871,714	548
Performing Arts & Spectator Sports	711	D			
Museums, Historical Sites, Zoos, & Parks	712	D			
Amusements, Gambling & Recreation	713	33	1,500	42,759,041	548
Accommodation & Food Services	72	182	4,064	89,877,549	425
Accommodation	721	46	2,040	52,224,909	492
Food Services & Drinking Places	722	136	2,024	37,652,640	358
Other Services	81	216	633	21,713,893	660
Repair & Maintenance	811	17	76	3,039,047	769
Personal & Laundry Services	812	32	134	4,508,685	647
Membership Associations & Organizations	813	37	195	5,786,826	571
Private Households	814	130	229	8,379,335	704
Non-classifiable	99	D			
Government		24	1,791	76,248,244	819
State		3	11	549,583	961
Local		13	1,682	70,518,897	806
Federal		8	98	5,179,764	1,016

Quarterly Census of Employment and Wages

PROWERS 099

TITLE	NAICS	UNITS	EMPLOYMENT	WAGES	AWW
Total All Industries		446	5,599	134,205,344	461
Private		405	4,104	91,619,465	429
Agriculture, Forestry, Fishing, Hunting	11	28	512	12,576,730	472
Crop Production	111	11	120	2,135,536	342
Animal Production	112	13	373	10,197,453	526
Forestry & Logging	113	0	0	0	0
Fishing, Hunting & Trapping	114	0	0	0	0
Agriculture & Forestry Support	115	4	19	243,741	247
Mining	21	5	72	2,181,577	583
Oil & Gas Extraction	211	0	0	0	0
Mining, Except Oil & Gas	212	D			
Mining Support Activities	213	D			
Utilities	22	5	36	1,546,019	826
Utilities	221	5	36	1,546,019	826
Construction	23	39	141	2,887,606	394
Construction Of Buildings	236	10	35	655,069	360
Heavy & Civil Engineering Construction	237	4	16	447,776	538
Specialty Trade Contractors	238	26	90	1,784,761	381
Manufacturing	31-33	23	889	25,493,922	551
Food Manufacturing	311	6	35	956,850	526
Beverage & Tobacco Product Mfg	312	D			
Textile Mills	313	0	0	0	0
Textile Product Mills	314	0	0	0	0
Apparel Manufacturing	315	0	0	0	0
Leather & Allied Product Mfg	316	D			
Wood Product Mfg	321	0	0	0	0
Paper Manufacturing	322	0	0	0	0
Printing & Related Support Activities	323	D			
Petroleum & Coal Products Mfg	324	0	0	0	0
Chemical Manufacturing	325	0	0	0	0
Plastics & Rubber Products Mfg	326	D			
Nonmetallic Mineral Product Mfg	327	3	43	1,087,166	486
Primary Metal Mfg	331	0	0	0	0
Fabricated Metal Product Mfg	332	D			
Machinery Manufacturing	333	D			
Computer & Electronic Product Mfg	334	0	0	0	0
Electrical Equipment & Appliance Mfg	335	0	0	0	0
Transportation Equipment Mfg	336	4	665	19,264,276	557
Furniture & Related Product Mfg	337	D			
Miscellaneous Mfg	339	D			
Wholesale Trade	42	20	189	4,787,759	487
Merchant Wholesalers, Durable Goods	423	9	63	1,751,850	535
Merchant Wholesalers, Nondurable Goods	424	10	121	2,956,696	470
Electronic Markets, Agents & Brokers	425	D			
Retail Trade	44-45	69	762	14,250,859	360
Motor Vehicle & Parts Dealers	441	9	83	1,937,257	449
Furniture & Home Furnishings Stores	442	D			
Electronics & Appliance Stores	443	6	14	247,357	340
Building Material & Garden Supply Stores	444	5	34	663,146	375
Food & Beverage Stores	445	14	135	2,586,143	368
Health & Personal Care Stores	446	4	14	154,932	213
Gasoline Stations	447	10	154	2,116,899	264
Clothing & Clothing Accessories Stores	448	7	23	191,028	160
Sporting Goods, Hobby, Book, Music Stores	451	D			
General Merchandise Stores	452	3	262	5,741,301	421
Miscellaneous Store Retailers	453	5	18	219,268	234
Nonstore Retailers	454	D			
Transportation & Warehousing	48-49	19	90	2,670,126	571
Air Transportation	481	D			

Quarterly Census of Employment and Wages

PROWERS 099

TITLE	NAICS	UNITS	EMPLOYMENT	WAGES	AWW
Rail Transportation	482	0	0	0	0
Water Transportation	483	0	0	0	0
Truck Transportation	484	13	56	1,343,649	461
Transit & Ground Passenger Transportation	485	0	0	0	0
Pipeline Transportation	486	D			
Scenic & Sightseeing Transportation	487	0	0	0	0
Support Activities For Transportation	488	D			
Postal Service	491	0	0	0	0
Couriers & Messengers	492	D			
Warehousing & Storage	493	D			
Information	51	9	84	1,633,471	374
Publishing Industries, Except Internet	511	D			
Motion Picture & Sound Recording Industries	514	D			
Broadcasting, Except Internet	515	D			
Internet Publishing & Broadcasting	516	0	0	0	0
Telecommunications	517	3	16	739,083	888
ISPs, Search Portals & Data Processing	518	0	0	0	0
Other Information Services	519	0	0	0	0
Finance & Insurance	52	32	245	7,356,512	577
Monetary Authorities - Central Bank	521	0	0	0	0
Credit Intermediation & Related Activities	522	15	188	5,697,973	583
Securities, Commodity Contracts, Investments	523	4	7	246,405	677
Insurance Carriers & Related Activities	524	12	48	1,389,957	557
Funds, Trusts & Other Financial Vehicles	525	D			
Real Estate, Rental & Leasing	53	13	38	545,565	276
Real Estate	531	10	24	283,807	227
Rental & Leasing Services	532	D			
Lessors Of Nonfinancial Intangible Assets	533	0	0	0	0
Professional & Technical Services	54	27	76	1,706,477	432
Professional & Technical Services	541	27	76	1,706,477	432
Management Of Companies & Enterprises	55	D			
Management Of Companies & Enterprises	551	D			
Administrative & Waste Services	56	10	54	707,439	252
Administrative & Support Services	561	9	53	675,772	245
Waste Management & Remediation Services	562	D			
Educational Services	61	0	0	0	0
Educational Services	611	0	0	0	0
Health Care & Social Assistance	62	24	339	6,937,294	394
Ambulatory Health Care Services	621	D			
Hospitals	622	0	0	0	0
Nursing & Residential Care Facilities	623	3	135	2,234,618	318
Social Assistance	624	D			
Arts, Entertainment & Recreation	71	5	22	276,749	242
Performing Arts & Spectator Sports	711	D			
Museums, Historical Sites, Zoos, & Parks	712	0	0	0	0
Amusements, Gambling & Recreation	713	D			
Accommodation & Food Services	72	39	420	3,486,277	160
Accommodation	721	9	120	1,135,408	182
Food Services & Drinking Places	722	30	300	2,350,869	151
Other Services	81	38	127	2,177,134	330
Repair & Maintenance	811	18	78	1,698,270	419
Personal & Laundry Services	812	11	28	281,995	194
Membership Associations & Organizations	813	5	17	162,557	184
Private Households	814	4	4	34,312	165
Non-classifiable	99	0	0	0	0
Government		41	1,494	42,585,879	548
State		13	245	8,360,274	656
Local		21	1,198	32,369,254	520
Federal		7	51	1,856,351	700

Quarterly Census of Employment and Wages

PUEBLO 101

TITLE	NAICS	UNITS	EMPLOYMENT	WAGES	AWW
Total All Industries		3,332	53,534	1,523,134,896	547
Private		3,249	42,544	1,123,960,843	508
Agriculture, Forestry, Fishing, Hunting	11	23	178	2,217,835	240
Crop Production	111	12	135	1,646,601	235
Animal Production	112	9	33	453,596	264
Forestry & Logging	113	0	0	0	0
Fishing, Hunting & Trapping	114	0	0	0	0
Agriculture & Forestry Support	115	3	11	117,638	206
Mining	21	7	55	2,531,674	885
Oil & Gas Extraction	211	D			
Mining, Except Oil & Gas	212	6	50	2,319,249	892
Mining Support Activities	213	D			
Utilities	22	9	368	23,613,939	1,234
Utilities	221	9	368	23,613,939	1,234
Construction	23	469	3,679	113,960,205	596
Construction Of Buildings	236	138	799	26,653,619	642
Heavy & Civil Engineering Construction	237	23	550	22,325,085	781
Specialty Trade Contractors	238	309	2,330	64,981,501	536
Manufacturing	31-33	118	4,447	176,597,445	764
Food Manufacturing	311	11	501	12,207,660	469
Beverage & Tobacco Product Mfg	312	D			
Textile Mills	313	0	0	0	0
Textile Product Mills	314	3	21	408,440	374
Apparel Manufacturing	315	D			
Leather & Allied Product Mfg	316	0	0	0	0
Wood Product Mfg	321	7	77	3,014,027	753
Paper Manufacturing	322	0	0	0	0
Printing & Related Support Activities	323	9	73	1,666,482	439
Petroleum & Coal Products Mfg	324	D			
Chemical Manufacturing	325	D			
Plastics & Rubber Products Mfg	326	5	138	4,529,112	631
Nonmetallic Mineral Product Mfg	327	15	464	15,358,961	637
Primary Metal Mfg	331	D			
Fabricated Metal Product Mfg	332	16	247	7,627,054	594
Machinery Manufacturing	333	7	1,170	52,058,088	856
Computer & Electronic Product Mfg	334	D			
Electrical Equipment & Appliance Mfg	335	3	45	1,671,617	714
Transportation Equipment Mfg	336	5	471	22,795,990	931
Furniture & Related Product Mfg	337	9	30	774,454	496
Miscellaneous Mfg	339	17	109	3,243,131	572
Wholesale Trade	42	137	1,237	44,275,113	688
Merchant Wholesalers, Durable Goods	423	92	723	26,327,813	700
Merchant Wholesalers, Nondurable Goods	424	34	498	17,269,022	667
Electronic Markets, Agents & Brokers	425	12	15	678,278	870
Retail Trade	44-45	526	7,076	155,773,050	423
Motor Vehicle & Parts Dealers	441	82	1,038	35,044,473	649
Furniture & Home Furnishings Stores	442	27	227	6,292,213	533
Electronics & Appliance Stores	443	20	111	2,359,360	409
Building Material & Garden Supply Stores	444	35	644	16,000,309	478
Food & Beverage Stores	445	65	1,001	24,592,198	472
Health & Personal Care Stores	446	37	374	8,854,230	455
Gasoline Stations	447	74	589	9,164,100	299
Clothing & Clothing Accessories Stores	448	49	260	3,768,487	279
Sporting Goods, Hobby, Book, Music Stores	451	31	312	4,240,318	261
General Merchandise Stores	452	27	2,019	37,034,644	353
Miscellaneous Store Retailers	453	61	451	7,064,134	301
Nonstore Retailers	454	19	51	1,358,584	512
Transportation & Warehousing	48-49	73	1,339	40,148,290	577
Air Transportation	481	D			

Quarterly Census of Employment and Wages

PUEBLO 101

TITLE	NAICS	UNITS	EMPLOYMENT	WAGES	AWW
Rail Transportation	482	0	0	0	0
Water Transportation	483	0	0	0	0
Truck Transportation	484	44	273	8,552,663	602
Transit & Ground Passenger Transportation	485	6	120	3,274,891	525
Pipeline Transportation	486	0	0	0	0
Scenic & Sightseeing Transportation	487	0	0	0	0
Support Activities For Transportation	488	9	47	1,389,312	568
Postal Service	491	D			
Couriers & Messengers	492	5	103	3,951,418	738
Warehousing & Storage	493	D			
Information	51	41	833	27,454,245	634
Publishing Industries, Except Internet	511	D			
Motion Picture & Sound Recording Industries	514	D			
Broadcasting, Except Internet	515	4	101	3,298,149	628
Internet Publishing & Broadcasting	516	0	0	0	0
Telecommunications	517	17	331	12,786,254	743
ISPs, Search Portals & Data Processing	518	4	15	389,312	499
Other Information Services	519	D			
Finance & Insurance	52	208	1,591	56,931,107	688
Monetary Authorities - Central Bank	521	0	0	0	0
Credit Intermediation & Related Activities	522	79	899	29,781,657	637
Securities, Commodity Contracts, Investments	523	26	94	5,955,666	1,218
Insurance Carriers & Related Activities	524	102	597	21,188,984	683
Funds, Trusts & Other Financial Vehicles	525	D			
Real Estate, Rental & Leasing	53	172	727	16,637,264	440
Real Estate	531	134	397	8,043,219	390
Rental & Leasing Services	532	38	330	8,594,045	501
Lessors Of Nonfinancial Intangible Assets	533	0	0	0	0
Professional & Technical Services	54	250	941	30,628,899	626
Professional & Technical Services	541	250	941	30,628,899	626
Management Of Companies & Enterprises	55	15	138	5,487,954	765
Management Of Companies & Enterprises	551	15	138	5,487,954	765
Administrative & Waste Services	56	145	3,393	54,081,438	307
Administrative & Support Services	561	132	3,171	48,093,938	292
Waste Management & Remediation Services	562	13	221	5,987,500	521
Educational Services	61	16	96	1,782,967	357
Educational Services	611	16	96	1,782,967	357
Health Care & Social Assistance	62	373	8,931	281,833,637	607
Ambulatory Health Care Services	621	D			
Hospitals	622	D			
Nursing & Residential Care Facilities	623	35	1,750	36,438,462	400
Social Assistance	624	49	1,011	15,592,000	297
Arts, Entertainment & Recreation	71	45	541	6,612,517	235
Performing Arts & Spectator Sports	711	13	94	1,573,971	322
Museums, Historical Sites, Zoos, & Parks	712	3	38	721,745	365
Amusements, Gambling & Recreation	713	28	409	4,316,801	203
Accommodation & Food Services	72	337	5,456	53,274,337	188
Accommodation	721	29	471	5,647,697	231
Food Services & Drinking Places	722	308	4,985	47,626,640	184
Other Services	81	287	1,520	30,115,810	381
Repair & Maintenance	811	138	512	13,014,097	489
Personal & Laundry Services	812	64	451	7,091,517	302
Membership Associations & Organizations	813	64	534	9,704,683	349
Private Households	814	21	23	305,513	255
Non-classifiable	99	D			
Government		83	10,990	399,174,053	698
State		26	3,881	146,422,208	726
Local		27	6,221	206,253,854	638
Federal		30	888	46,497,991	1,007

Quarterly Census of Employment and Wages

RIO BLANCO 103

TITLE	NAICS	UNITS	EMPLOYMENT	WAGES	AWW
Total All Industries		266	2,690	85,237,433	609
Private		234	1,668	58,101,814	670
Agriculture, Forestry, Fishing, Hunting	11	7	41	969,005	455
Crop Production	111	D			
Animal Production	112		4	28	512,282
Forestry & Logging	113		0	0	0
Fishing, Hunting & Trapping	114		0	0	0
Agriculture & Forestry Support	115	D			
Mining	21	34	504	30,836,547	1,177
Oil & Gas Extraction	211		10	127	11,171,044
Mining, Except Oil & Gas	212	D			
Mining Support Activities	213	D			
Utilities	22	4	38	2,033,434	1,029
Utilities	221		4	38	2,033,434
Construction	23	28	199	6,019,143	582
Construction Of Buildings	236		7	19	490,326
Heavy & Civil Engineering Construction	237	D			
Specialty Trade Contractors	238		16	129	3,900,892
Manufacturing	31-33	8	54	1,030,684	367
Food Manufacturing	311	D			
Beverage & Tobacco Product Mfg	312		0	0	0
Textile Mills	313		0	0	0
Textile Product Mills	314		0	0	0
Apparel Manufacturing	315		0	0	0
Leather & Allied Product Mfg	316		0	0	0
Wood Product Mfg	321		0	0	0
Paper Manufacturing	322		0	0	0
Printing & Related Support Activities	323		0	0	0
Petroleum & Coal Products Mfg	324		0	0	0
Chemical Manufacturing	325		0	0	0
Plastics & Rubber Products Mfg	326		0	0	0
Nonmetallic Mineral Product Mfg	327	D			
Primary Metal Mfg	331		0	0	0
Fabricated Metal Product Mfg	332	D			
Machinery Manufacturing	333		0	0	0
Computer & Electronic Product Mfg	334		0	0	0
Electrical Equipment & Appliance Mfg	335		0	0	0
Transportation Equipment Mfg	336	D			
Furniture & Related Product Mfg	337		0	0	0
Miscellaneous Mfg	339	D			
Wholesale Trade	42	7	18	511,318	546
Merchant Wholesalers, Durable Goods	423	D			
Merchant Wholesalers, Nondurable Goods	424	D			
Electronic Markets, Agents & Brokers	425	D			
Retail Trade	44-45	36	244	4,855,900	383
Motor Vehicle & Parts Dealers	441		3	23	603,466
Furniture & Home Furnishings Stores	442		0	0	0
Electronics & Appliance Stores	443	D			
Building Material & Garden Supply Stores	444		5	34	534,913
Food & Beverage Stores	445		8	90	1,219,552
Health & Personal Care Stores	446	D			
Gasoline Stations	447		7	54	1,915,404
Clothing & Clothing Accessories Stores	448		0	0	0
Sporting Goods, Hobby, Book, Music Stores	451		3	19	202,203
General Merchandise Stores	452	D			
Miscellaneous Store Retailers	453		4	7	33,507
Nonstore Retailers	454	D			
Transportation & Warehousing	48-49	10	51	2,128,388	803
Air Transportation	481		0	0	0

Quarterly Census of Employment and Wages

RIO BLANCO 103

TITLE	NAICS	UNITS	EMPLOYMENT	WAGES	AWW
Rail Transportation	482	0	0	0	0
Water Transportation	483	0	0	0	0
Truck Transportation	484	6	35	1,089,581	599
Transit & Ground Passenger Transportation	485	0	0	0	0
Pipeline Transportation	486	3	15	876,985	1,124
Scenic & Sightseeing Transportation	487	0	0	0	0
Support Activities For Transportation	488	D			
Postal Service	491	0	0	0	0
Couriers & Messengers	492	0	0	0	0
Warehousing & Storage	493	0	0	0	0
Information	51	5	22	842,429	736
Publishing Industries, Except Internet	511	D			
Motion Picture & Sound Recording Industries	514	D			
Broadcasting, Except Internet	515	0	0	0	0
Internet Publishing & Broadcasting	516	0	0	0	0
Telecommunications	517	3	12	562,721	902
ISPs, Search Portals & Data Processing	518	0	0	0	0
Other Information Services	519	0	0	0	0
Finance & Insurance	52	6	47	1,216,236	498
Monetary Authorities - Central Bank	521	0	0	0	0
Credit Intermediation & Related Activities	522	D			
Securities, Commodity Contracts, Investments	523	0	0	0	0
Insurance Carriers & Related Activities	524	3	9	196,622	420
Funds, Trusts & Other Financial Vehicles	525	D			
Real Estate, Rental & Leasing	53	12	20	506,629	487
Real Estate	531	5	8	201,215	484
Rental & Leasing Services	532	7	12	305,414	489
Lessors Of Nonfinancial Intangible Assets	533	0	0	0	0
Professional & Technical Services	54	20	51	1,139,530	430
Professional & Technical Services	541	20	51	1,139,530	430
Management Of Companies & Enterprises	55	0	0	0	0
Management Of Companies & Enterprises	551	0	0	0	0
Administrative & Waste Services	56	6	39	1,007,072	497
Administrative & Support Services	561	4	16	221,512	266
Waste Management & Remediation Services	562	D			
Educational Services	61	D			
Educational Services	611	D			
Health Care & Social Assistance	62	9	27	476,713	340
Ambulatory Health Care Services	621	D			
Hospitals	622	0	0	0	0
Nursing & Residential Care Facilities	623	0	0	0	0
Social Assistance	624	D			
Arts, Entertainment & Recreation	71	3	20	321,694	309
Performing Arts & Spectator Sports	711	0	0	0	0
Museums, Historical Sites, Zoos, & Parks	712	0	0	0	0
Amusements, Gambling & Recreation	713	3	20	321,694	309
Accommodation & Food Services	72	26	243	2,824,906	224
Accommodation	721	13	148	2,075,788	270
Food Services & Drinking Places	722	13	95	749,118	152
Other Services	81	13	43	1,224,307	548
Repair & Maintenance	811	6	13	292,629	433
Personal & Laundry Services	812	D			
Membership Associations & Organizations	813	4	8	54,602	131
Private Households	814	D			
Non-classifiable	99	0	0	0	0
Government		32	1,022	27,135,619	511
State		9	202	5,135,567	489
Local		17	734	18,581,091	487
Federal		6	86	3,418,961	765

Quarterly Census of Employment and Wages

RIO GRANDE 105

TITLE	NAICS	UNITS	EMPLOYMENT	WAGES	AWW
Total All Industries		453	4,459	106,766,406	460
Private		421	3,478	77,386,287	428
Agriculture, Forestry, Fishing, Hunting	11	61	988	21,625,622	421
Crop Production	111	35	273	6,178,766	435
Animal Production	112	D			
Forestry & Logging	113	6	16	342,697	412
Fishing, Hunting & Trapping	114	0	0	0	0
Agriculture & Forestry Support	115	18	690	14,929,026	416
Mining	21	3	29	2,695,325	1,787
Oil & Gas Extraction	211	0	0	0	0
Mining, Except Oil & Gas	212	D			
Mining Support Activities	213	D			
Utilities	22	D			
Utilities	221	D			
Construction	23	51	190	4,259,256	431
Construction Of Buildings	236	22	71	1,380,889	374
Heavy & Civil Engineering Construction	237	7	45	1,470,034	628
Specialty Trade Contractors	238	23	74	1,408,333	366
Manufacturing	31-33	16	154	3,676,095	459
Food Manufacturing	311	D			
Beverage & Tobacco Product Mfg	312	0	0	0	0
Textile Mills	313	0	0	0	0
Textile Product Mills	314	D			
Apparel Manufacturing	315	0	0	0	0
Leather & Allied Product Mfg	316	0	0	0	0
Wood Product Mfg	321	D			
Paper Manufacturing	322	0	0	0	0
Printing & Related Support Activities	323	D			
Petroleum & Coal Products Mfg	324	0	0	0	0
Chemical Manufacturing	325	D			
Plastics & Rubber Products Mfg	326	0	0	0	0
Nonmetallic Mineral Product Mfg	327	D			
Primary Metal Mfg	331	0	0	0	0
Fabricated Metal Product Mfg	332	D			
Machinery Manufacturing	333	0	0	0	0
Computer & Electronic Product Mfg	334	0	0	0	0
Electrical Equipment & Appliance Mfg	335	0	0	0	0
Transportation Equipment Mfg	336	D			
Furniture & Related Product Mfg	337	0	0	0	0
Miscellaneous Mfg	339	0	0	0	0
Wholesale Trade	42	27	321	10,398,438	623
Merchant Wholesalers, Durable Goods	423	11	66	2,165,016	631
Merchant Wholesalers, Nondurable Goods	424	15	245	7,461,627	586
Electronic Markets, Agents & Brokers	425	D			
Retail Trade	44-45	64	431	8,103,234	362
Motor Vehicle & Parts Dealers	441	6	37	1,046,819	544
Furniture & Home Furnishings Stores	442	3	8	109,902	264
Electronics & Appliance Stores	443	7	28	499,749	343
Building Material & Garden Supply Stores	444	9	55	934,963	327
Food & Beverage Stores	445	11	158	3,173,722	386
Health & Personal Care Stores	446	D			
Gasoline Stations	447	9	37	568,478	295
Clothing & Clothing Accessories Stores	448	D			
Sporting Goods, Hobby, Book, Music Stores	451	4	15	163,794	210
General Merchandise Stores	452	D			
Miscellaneous Store Retailers	453	8	16	206,466	248
Nonstore Retailers	454	3	11	268,706	470
Transportation & Warehousing	48-49	D			
Air Transportation	481	0	0	0	0

Quarterly Census of Employment and Wages

RIO GRANDE 105

TITLE	NAICS	UNITS	EMPLOYMENT	WAGES	AWW
Rail Transportation	482	0	0	0	0
Water Transportation	483	0	0	0	0
Truck Transportation	484	3	2	31,745	305
Transit & Ground Passenger Transportation	485	0	0	0	0
Pipeline Transportation	486	0	0	0	0
Scenic & Sightseeing Transportation	487	0	0	0	0
Support Activities For Transportation	488	D			
Postal Service	491	0	0	0	0
Couriers & Messengers	492	0	0	0	0
Warehousing & Storage	493	D			
Information	51	6	35	637,522	350
Publishing Industries, Except Internet	511	D			
Motion Picture & Sound Recording Industries	514	0	0	0	0
Broadcasting, Except Internet	515	D			
Internet Publishing & Broadcasting	516	D			
Telecommunications	517	D			
ISPs, Search Portals & Data Processing	518	0	0	0	0
Other Information Services	519	0	0	0	0
Finance & Insurance	52	19	146	4,768,577	628
Monetary Authorities - Central Bank	521	0	0	0	0
Credit Intermediation & Related Activities	522	10	93	3,074,936	636
Securities, Commodity Contracts, Investments	523	D			
Insurance Carriers & Related Activities	524	8	49	1,527,598	600
Funds, Trusts & Other Financial Vehicles	525	D			
Real Estate, Rental & Leasing	53	15	26	328,013	243
Real Estate	531	12	16	233,694	281
Rental & Leasing Services	532	3	10	94,319	181
Lessors Of Nonfinancial Intangible Assets	533	0	0	0	0
Professional & Technical Services	54	25	71	1,884,065	510
Professional & Technical Services	541	25	71	1,884,065	510
Management Of Companies & Enterprises	55	D			
Management Of Companies & Enterprises	551	D			
Administrative & Waste Services	56	14	71	1,289,595	349
Administrative & Support Services	561	11	51	876,564	331
Waste Management & Remediation Services	562	3	20	413,031	397
Educational Services	61	0	0	0	0
Educational Services	611	0	0	0	0
Health Care & Social Assistance	62	31	378	7,695,460	392
Ambulatory Health Care Services	621	D			
Hospitals	622	D			
Nursing & Residential Care Facilities	623	6	144	2,550,736	341
Social Assistance	624	6	64	1,059,368	318
Arts, Entertainment & Recreation	71	7	50	630,073	242
Performing Arts & Spectator Sports	711	D			
Museums, Historical Sites, Zoos, & Parks	712	0	0	0	0
Amusements, Gambling & Recreation	713	6	49	622,019	244
Accommodation & Food Services	72	42	395	3,555,740	173
Accommodation	721	17	165	1,486,371	173
Food Services & Drinking Places	722	25	230	2,069,369	173
Other Services	81	30	84	1,536,053	352
Repair & Maintenance	811	14	60	1,236,370	396
Personal & Laundry Services	812	7	10	135,730	261
Membership Associations & Organizations	813	6	10	101,929	196
Private Households	814	4	5	62,024	239
Non-classifiable	99	D			
Government		32	981	29,380,119	576
State		9	158	5,580,399	679
Local		15	698	18,179,243	501
Federal		8	125	5,620,477	865

Quarterly Census of Employment and Wages

ROUTT 107

TITLE	NAICS	UNITS	EMPLOYMENT	WAGES	AWW
Total All Industries		1,533	13,339	415,605,163	599
Private		1,488	11,716	362,989,937	596
Agriculture, Forestry, Fishing, Hunting	11	12	38	948,499	480
Crop Production	111 D				
Animal Production	112	7	29	844,541	560
Forestry & Logging	113 D				
Fishing, Hunting & Trapping	114	0	0	0	0
Agriculture & Forestry Support	115 D				
Mining	21	11	538	32,829,162	1,173
Oil & Gas Extraction	211	0	0	0	0
Mining, Except Oil & Gas	212	9	523	32,119,338	1,181
Mining Support Activities	213 D				
Utilities	22	3	148	9,739,181	1,265
Utilities	221	3	148	9,739,181	1,265
Construction	23	362	1,981	88,440,095	859
Construction Of Buildings	236	120	443	18,723,472	813
Heavy & Civil Engineering Construction	237 D				
Specialty Trade Contractors	238	229	774	22,504,526	559
Manufacturing	31-33	41	133	3,688,918	533
Food Manufacturing	311	5	22	279,334	244
Beverage & Tobacco Product Mfg	312	0	0	0	0
Textile Mills	313	0	0	0	0
Textile Product Mills	314 D				
Apparel Manufacturing	315	0	0	0	0
Leather & Allied Product Mfg	316	0	0	0	0
Wood Product Mfg	321	4	4	103,226	496
Paper Manufacturing	322	0	0	0	0
Printing & Related Support Activities	323	3	18	524,016	560
Petroleum & Coal Products Mfg	324	0	0	0	0
Chemical Manufacturing	325	0	0	0	0
Plastics & Rubber Products Mfg	326 D				
Nonmetallic Mineral Product Mfg	327 D				
Primary Metal Mfg	331 D				
Fabricated Metal Product Mfg	332 D				
Machinery Manufacturing	333	0	0	0	0
Computer & Electronic Product Mfg	334	0	0	0	0
Electrical Equipment & Appliance Mfg	335 D				
Transportation Equipment Mfg	336 D				
Furniture & Related Product Mfg	337	11	42	1,256,289	575
Miscellaneous Mfg	339	5	9	354,997	759
Wholesale Trade	42	57	231	9,913,258	825
Merchant Wholesalers, Durable Goods	423	27	95	4,993,039	1,011
Merchant Wholesalers, Nondurable Goods	424	22	129	4,421,355	659
Electronic Markets, Agents & Brokers	425	8	8	498,864	1,199
Retail Trade	44-45	210	1,625	35,259,956	417
Motor Vehicle & Parts Dealers	441	11	110	3,795,004	663
Furniture & Home Furnishings Stores	442	21	70	1,576,431	433
Electronics & Appliance Stores	443 D				
Building Material & Garden Supply Stores	444	23	172	4,867,766	544
Food & Beverage Stores	445	25	382	8,315,191	419
Health & Personal Care Stores	446	8	52	1,059,477	392
Gasoline Stations	447	13	132	2,404,645	350
Clothing & Clothing Accessories Stores	448	32	164	2,576,753	302
Sporting Goods, Hobby, Book, Music Stores	451	27	233	4,177,970	345
General Merchandise Stores	452 D				
Miscellaneous Store Retailers	453	32	135	2,366,907	337
Nonstore Retailers	454	8	21	563,331	516
Transportation & Warehousing	48-49	31	259	7,114,722	528
Air Transportation	481	4	23	561,482	469

Quarterly Census of Employment and Wages

ROUTT 107

TITLE	NAICS	UNITS	EMPLOYMENT	WAGES	AWW
Rail Transportation	482	0	0	0	0
Water Transportation	483	0	0	0	0
Truck Transportation	484	13	51	2,253,184	850
Transit & Ground Passenger Transportation	485	D			
Pipeline Transportation	486	0	0	0	0
Scenic & Sightseeing Transportation	487	D			
Support Activities For Transportation	488	6	50	866,624	333
Postal Service	491	D			
Couriers & Messengers	492	3	39	1,490,889	735
Warehousing & Storage	493	0	0	0	0
Information	51	23	160	5,306,166	638
Publishing Industries, Except Internet	511	5	73	2,498,429	658
Motion Picture & Sound Recording Industries	514	D			
Broadcasting, Except Internet	515	3	25	607,320	467
Internet Publishing & Broadcasting	516	0	0	0	0
Telecommunications	517	8	37	1,801,627	936
ISPs, Search Portals & Data Processing	518	D			
Other Information Services	519	D			
Finance & Insurance	52	48	260	12,794,076	946
Monetary Authorities - Central Bank	521	0	0	0	0
Credit Intermediation & Related Activities	522	23	162	7,577,187	899
Securities, Commodity Contracts, Investments	523	5	9	662,818	1,416
Insurance Carriers & Related Activities	524	19	89	4,554,071	984
Funds, Trusts & Other Financial Vehicles	525	D			
Real Estate, Rental & Leasing	53	98	673	20,535,988	587
Real Estate	531	86	611	18,808,152	592
Rental & Leasing Services	532	D			
Lessors Of Nonfinancial Intangible Assets	533	D			
Professional & Technical Services	54	172	486	19,338,156	765
Professional & Technical Services	541	172	486	19,338,156	765
Management Of Companies & Enterprises	55	10	23	2,390,917	1,999
Management Of Companies & Enterprises	551	10	23	2,390,917	1,999
Administrative & Waste Services	56	79	369	10,648,657	555
Administrative & Support Services	561	75	329	9,195,917	538
Waste Management & Remediation Services	562	4	40	1,452,740	698
Educational Services	61	14	119	2,634,132	426
Educational Services	611	14	119	2,634,132	426
Health Care & Social Assistance	62	68	986	36,424,097	710
Ambulatory Health Care Services	621	D			
Hospitals	622	D			
Nursing & Residential Care Facilities	623	6	65	1,001,953	296
Social Assistance	624	10	114	1,754,982	296
Arts, Entertainment & Recreation	71	D			
Performing Arts & Spectator Sports	711	6	17	399,546	452
Museums, Historical Sites, Zoos, & Parks	712	D			
Amusements, Gambling & Recreation	713	D			
Accommodation & Food Services	72	127	2,145	32,435,300	291
Accommodation	721	38	591	13,353,034	434
Food Services & Drinking Places	722	89	1,554	19,082,266	236
Other Services	81	86	442	10,599,562	461
Repair & Maintenance	811	32	113	2,972,742	506
Personal & Laundry Services	812	25	89	1,427,928	309
Membership Associations & Organizations	813	14	222	5,771,200	500
Private Households	814	15	19	427,692	433
Non-classifiable	99	D			
Government		45	1,623	52,615,226	623
State		11	111	3,716,009	644
Local		24	1,369	42,829,837	602
Federal		10	143	6,069,380	816

Quarterly Census of Employment and Wages

SAGUACHE 109

TITLE	NAICS	UNITS	EMPLOYMENT	WAGES	AWW
Total All Industries		174	1,630	35,304,096	417
Private		147	1,030	21,298,377	398
Agriculture, Forestry, Fishing, Hunting	11	48	526	10,826,254	396
Crop Production	111	34	292	6,973,972	459
Animal Production	112	7	22	431,494	377
Forestry & Logging	113	0	0	0	0
Fishing, Hunting & Trapping	114	0	0	0	0
Agriculture & Forestry Support	115	7	213	3,420,788	309
Mining	21	D			
Oil & Gas Extraction	211	0	0	0	0
Mining, Except Oil & Gas	212	D			
Mining Support Activities	213	0	0	0	0
Utilities	22	0	0	0	0
Utilities	221	0	0	0	0
Construction	23	14	49	1,064,507	418
Construction Of Buildings	236	D			
Heavy & Civil Engineering Construction	237	D			
Specialty Trade Contractors	238	11	45	998,340	427
Manufacturing	31-33	6	34	715,699	405
Food Manufacturing	311	0	0	0	0
Beverage & Tobacco Product Mfg	312	0	0	0	0
Textile Mills	313	0	0	0	0
Textile Product Mills	314	0	0	0	0
Apparel Manufacturing	315	0	0	0	0
Leather & Allied Product Mfg	316	0	0	0	0
Wood Product Mfg	321	D			
Paper Manufacturing	322	0	0	0	0
Printing & Related Support Activities	323	D			
Petroleum & Coal Products Mfg	324	0	0	0	0
Chemical Manufacturing	325	0	0	0	0
Plastics & Rubber Products Mfg	326	0	0	0	0
Nonmetallic Mineral Product Mfg	327	D			
Primary Metal Mfg	331	0	0	0	0
Fabricated Metal Product Mfg	332	D			
Machinery Manufacturing	333	0	0	0	0
Computer & Electronic Product Mfg	334	0	0	0	0
Electrical Equipment & Appliance Mfg	335	0	0	0	0
Transportation Equipment Mfg	336	0	0	0	0
Furniture & Related Product Mfg	337	D			
Miscellaneous Mfg	339	D			
Wholesale Trade	42	10	115	2,908,640	486
Merchant Wholesalers, Durable Goods	423	5	27	672,553	479
Merchant Wholesalers, Nondurable Goods	424	5	88	2,236,087	489
Electronic Markets, Agents & Brokers	425	0	0	0	0
Retail Trade	44-45	18	95	1,696,236	343
Motor Vehicle & Parts Dealers	441	3	29	718,485	476
Furniture & Home Furnishings Stores	442	0	0	0	0
Electronics & Appliance Stores	443	0	0	0	0
Building Material & Garden Supply Stores	444	D			
Food & Beverage Stores	445	5	18	264,129	282
Health & Personal Care Stores	446	D			
Gasoline Stations	447	5	28	301,805	207
Clothing & Clothing Accessories Stores	448	0	0	0	0
Sporting Goods, Hobby, Book, Music Stores	451	D			
General Merchandise Stores	452	0	0	0	0
Miscellaneous Store Retailers	453	0	0	0	0
Nonstore Retailers	454	D			
Transportation & Warehousing	48-49	8	25	389,284	299
Air Transportation	481	0	0	0	0

Quarterly Census of Employment and Wages

SAGUACHE 109

TITLE	NAICS	UNITS	EMPLOYMENT	WAGES	AWW	
Rail Transportation	482	0	0	0	0	
Water Transportation	483	0	0	0	0	
Truck Transportation	484	5	17	262,658	297	
Transit & Ground Passenger Transportation	485	0	0	0	0	
Pipeline Transportation	486	0	0	0	0	
Scenic & Sightseeing Transportation	487	0	0	0	0	
Support Activities For Transportation	488	D				
Postal Service	491	0	0	0	0	
Couriers & Messengers	492	0	0	0	0	
Warehousing & Storage	493	D				
Information	51	D				
Publishing Industries, Except Internet	511	D				
Motion Picture & Sound Recording Industries	514		0	0	0	
Broadcasting, Except Internet	515		0	0	0	
Internet Publishing & Broadcasting	516		0	0	0	
Telecommunications	517	D				
ISPs, Search Portals & Data Processing	518		0	0	0	
Other Information Services	519		0	0	0	
Finance & Insurance	52		3	16	402,724	484
Monetary Authorities - Central Bank	521		0	0	0	0
Credit Intermediation & Related Activities	522		3	16	402,724	484
Securities, Commodity Contracts, Investments	523		0	0	0	0
Insurance Carriers & Related Activities	524		0	0	0	0
Funds, Trusts & Other Financial Vehicles	525		0	0	0	0
Real Estate, Rental & Leasing	53	D				
Real Estate	531	D				
Rental & Leasing Services	532		0	0	0	0
Lessors Of Nonfinancial Intangible Assets	533		0	0	0	0
Professional & Technical Services	54		3	6	128,000	410
Professional & Technical Services	541		3	6	128,000	410
Management Of Companies & Enterprises	55		0	0	0	0
Management Of Companies & Enterprises	551		0	0	0	0
Administrative & Waste Services	56	D				
Administrative & Support Services	561	D				
Waste Management & Remediation Services	562	D				
Educational Services	61	D				
Educational Services	611	D				
Health Care & Social Assistance	62		4	40	1,031,764	496
Ambulatory Health Care Services	621	D				
Hospitals	622		0	0	0	0
Nursing & Residential Care Facilities	623		0	0	0	0
Social Assistance	624	D				
Arts, Entertainment & Recreation	71		4	25	296,582	228
Performing Arts & Spectator Sports	711		0	0	0	0
Museums, Historical Sites, Zoos, & Parks	712		0	0	0	0
Amusements, Gambling & Recreation	713		4	25	296,582	228
Accommodation & Food Services	72		9	27	247,471	176
Accommodation	721	D				
Food Services & Drinking Places	722		8	25	229,391	176
Other Services	81		10	35	571,052	314
Repair & Maintenance	811	D				
Personal & Laundry Services	812	D				
Membership Associations & Organizations	813		6	22	413,690	362
Private Households	814	D				
Non-classifiable	99		0	0	0	0
Government			27	600	14,005,719	449
State			5	16	611,496	735
Local			15	509	10,620,541	401
Federal			7	76	2,773,682	702

Quarterly Census of Employment and Wages

SAN JUAN 111

TITLE	NAICS	UNITS	EMPLOYMENT	WAGES	AWW
Total All Industries		71	315	6,860,659	419
Private		62	249	5,237,710	405
Agriculture, Forestry, Fishing, Hunting	11	0	0	0	0
Crop Production	111	0	0	0	0
Animal Production	112	0	0	0	0
Forestry & Logging	113	0	0	0	0
Fishing, Hunting & Trapping	114	0	0	0	0
Agriculture & Forestry Support	115	0	0	0	0
Mining	21	D			
Oil & Gas Extraction	211	0	0	0	0
Mining, Except Oil & Gas	212	D			
Mining Support Activities	213	0	0	0	0
Utilities	22	0	0	0	0
Utilities	221	0	0	0	0
Construction	23	6	13	522,633	773
Construction Of Buildings	236	D			
Heavy & Civil Engineering Construction	237	0	0	0	0
Specialty Trade Contractors	238	D			
Manufacturing	31-33	D			
Food Manufacturing	311	0	0	0	0
Beverage & Tobacco Product Mfg	312	0	0	0	0
Textile Mills	313	0	0	0	0
Textile Product Mills	314	0	0	0	0
Apparel Manufacturing	315	0	0	0	0
Leather & Allied Product Mfg	316	0	0	0	0
Wood Product Mfg	321	0	0	0	0
Paper Manufacturing	322	0	0	0	0
Printing & Related Support Activities	323	0	0	0	0
Petroleum & Coal Products Mfg	324	0	0	0	0
Chemical Manufacturing	325	0	0	0	0
Plastics & Rubber Products Mfg	326	0	0	0	0
Nonmetallic Mineral Product Mfg	327	0	0	0	0
Primary Metal Mfg	331	0	0	0	0
Fabricated Metal Product Mfg	332	0	0	0	0
Machinery Manufacturing	333	0	0	0	0
Computer & Electronic Product Mfg	334	0	0	0	0
Electrical Equipment & Appliance Mfg	335	0	0	0	0
Transportation Equipment Mfg	336	0	0	0	0
Furniture & Related Product Mfg	337	0	0	0	0
Miscellaneous Mfg	339	D			
Wholesale Trade	42	0	0	0	0
Merchant Wholesalers, Durable Goods	423	0	0	0	0
Merchant Wholesalers, Nondurable Goods	424	0	0	0	0
Electronic Markets, Agents & Brokers	425	0	0	0	0
Retail Trade	44-45	17	43	572,788	256
Motor Vehicle & Parts Dealers	441	0	0	0	0
Furniture & Home Furnishings Stores	442	0	0	0	0
Electronics & Appliance Stores	443	0	0	0	0
Building Material & Garden Supply Stores	444	D			
Food & Beverage Stores	445	0	0	0	0
Health & Personal Care Stores	446	0	0	0	0
Gasoline Stations	447	3	15	206,958	265
Clothing & Clothing Accessories Stores	448	D			
Sporting Goods, Hobby, Book, Music Stores	451	D			
General Merchandise Stores	452	0	0	0	0
Miscellaneous Store Retailers	453	8	20	278,929	268
Nonstore Retailers	454	0	0	0	0
Transportation & Warehousing	48-49	0	0	0	0
Air Transportation	481	0	0	0	0

Quarterly Census of Employment and Wages

SAN JUAN 111

TITLE	NAICS	UNITS	EMPLOYMENT	WAGES	AWW
Rail Transportation	482	0	0	0	0
Water Transportation	483	0	0	0	0
Truck Transportation	484	0	0	0	0
Transit & Ground Passenger Transportation	485	0	0	0	0
Pipeline Transportation	486	0	0	0	0
Scenic & Sightseeing Transportation	487	0	0	0	0
Support Activities For Transportation	488	0	0	0	0
Postal Service	491	0	0	0	0
Couriers & Messengers	492	0	0	0	0
Warehousing & Storage	493	0	0	0	0
Information	51	D			
Publishing Industries, Except Internet	511		0	0	0
Motion Picture & Sound Recording Industries	514	D			
Broadcasting, Except Internet	515		0	0	0
Internet Publishing & Broadcasting	516		0	0	0
Telecommunications	517		0	0	0
ISPs, Search Portals & Data Processing	518		0	0	0
Other Information Services	519		0	0	0
Finance & Insurance	52	D			
Monetary Authorities - Central Bank	521		0	0	0
Credit Intermediation & Related Activities	522	D			
Securities, Commodity Contracts, Investments	523		0	0	0
Insurance Carriers & Related Activities	524		0	0	0
Funds, Trusts & Other Financial Vehicles	525		0	0	0
Real Estate, Rental & Leasing	53	D			
Real Estate	531	D			
Rental & Leasing Services	532	D			
Lessors Of Nonfinancial Intangible Assets	533		0	0	0
Professional & Technical Services	54		3	19	687,277
Professional & Technical Services	541		3	19	687,277
Management Of Companies & Enterprises	55		0	0	0
Management Of Companies & Enterprises	551		0	0	0
Administrative & Waste Services	56	D			
Administrative & Support Services	561	D			
Waste Management & Remediation Services	562	D			
Educational Services	61		0	0	0
Educational Services	611		0	0	0
Health Care & Social Assistance	62	D			
Ambulatory Health Care Services	621	D			
Hospitals	622		0	0	0
Nursing & Residential Care Facilities	623		0	0	0
Social Assistance	624		0	0	0
Arts, Entertainment & Recreation	71	D			
Performing Arts & Spectator Sports	711	D			
Museums, Historical Sites, Zoos, & Parks	712		0	0	0
Amusements, Gambling & Recreation	713	D			
Accommodation & Food Services	72		19	72	1,132,245
Accommodation	721		4	5	68,391
Food Services & Drinking Places	722		15	67	1,063,854
Other Services	81	D			
Repair & Maintenance	811		0	0	0
Personal & Laundry Services	812		0	0	0
Membership Associations & Organizations	813	D			
Private Households	814		0	0	0
Non-classifiable	99		0	0	0
Government			9	66	1,622,949
State			3	6	142,716
Local			4	57	1,397,648
Federal			2	3	82,585

Quarterly Census of Employment and Wages

SAN MIGUEL 113

TITLE	NAICS	UNITS	EMPLOYMENT	WAGES	AWW	
Total All Industries		610	4,533	126,653,483	537	
Private		587	3,818	102,724,596	517	
Agriculture, Forestry, Fishing, Hunting	11	D				
Crop Production	111		0	0	0	
Animal Production	112	D				
Forestry & Logging	113		0	0	0	
Fishing, Hunting & Trapping	114		0	0	0	
Agriculture & Forestry Support	115		0	0	0	
Mining	21	D				
Oil & Gas Extraction	211		0	0	0	
Mining, Except Oil & Gas	212	D				
Mining Support Activities	213		0	0	0	
Utilities	22	D				
Utilities	221	D				
Construction	23		119	683	26,020,896	733
Construction Of Buildings	236		57	264	12,122,697	883
Heavy & Civil Engineering Construction	237		3	5	370,298	1,424
Specialty Trade Contractors	238		60	414	13,527,901	628
Manufacturing	31-33		9	86	3,301,129	738
Food Manufacturing	311	D				
Beverage & Tobacco Product Mfg	312		0	0	0	0
Textile Mills	313		0	0	0	0
Textile Product Mills	314		0	0	0	0
Apparel Manufacturing	315		0	0	0	0
Leather & Allied Product Mfg	316		0	0	0	0
Wood Product Mfg	321	D				
Paper Manufacturing	322		0	0	0	0
Printing & Related Support Activities	323		0	0	0	0
Petroleum & Coal Products Mfg	324		0	0	0	0
Chemical Manufacturing	325		0	0	0	0
Plastics & Rubber Products Mfg	326		0	0	0	0
Nonmetallic Mineral Product Mfg	327	D				
Primary Metal Mfg	331		0	0	0	0
Fabricated Metal Product Mfg	332		0	0	0	0
Machinery Manufacturing	333		0	0	0	0
Computer & Electronic Product Mfg	334		0	0	0	0
Electrical Equipment & Appliance Mfg	335		0	0	0	0
Transportation Equipment Mfg	336		0	0	0	0
Furniture & Related Product Mfg	337		3	20	648,025	623
Miscellaneous Mfg	339	D				
Wholesale Trade	42		6	16	745,847	896
Merchant Wholesalers, Durable Goods	423	D				
Merchant Wholesalers, Nondurable Goods	424	D				
Electronic Markets, Agents & Brokers	425	D				
Retail Trade	44-45		79	451	9,413,380	401
Motor Vehicle & Parts Dealers	441		4	12	187,399	300
Furniture & Home Furnishings Stores	442		8	20	646,956	622
Electronics & Appliance Stores	443	D				
Building Material & Garden Supply Stores	444		4	44	1,558,575	681
Food & Beverage Stores	445		11	101	1,726,480	329
Health & Personal Care Stores	446	D				
Gasoline Stations	447		4	27	546,212	389
Clothing & Clothing Accessories Stores	448		10	39	757,084	373
Sporting Goods, Hobby, Book, Music Stores	451		19	136	2,373,741	336
General Merchandise Stores	452	D				
Miscellaneous Store Retailers	453		14	44	913,997	399
Nonstore Retailers	454		0	0	0	0
Transportation & Warehousing	48-49		10	18	544,267	581
Air Transportation	481		0	0	0	0

Quarterly Census of Employment and Wages

SAN MIGUEL 113

TITLE	NAICS	UNITS	EMPLOYMENT	WAGES	AWW
Rail Transportation	482	0	0	0	0
Water Transportation	483	0	0	0	0
Truck Transportation	484	D			
Transit & Ground Passenger Transportation	485	D			
Pipeline Transportation	486	D			
Scenic & Sightseeing Transportation	487		0	0	0
Support Activities For Transportation	488		5	6	180,622
Postal Service	491	D			
Couriers & Messengers	492		0	0	0
Warehousing & Storage	493		0	0	0
Information	51	15	111	2,142,030	371
Publishing Industries, Except Internet	511		7	61	1,410,437
Motion Picture & Sound Recording Industries	514	D			
Broadcasting, Except Internet	515	D			
Internet Publishing & Broadcasting	516		0	0	0
Telecommunications	517	D			
ISPs, Search Portals & Data Processing	518	D			
Other Information Services	519		0	0	0
Finance & Insurance	52	23	114	5,118,860	864
Monetary Authorities - Central Bank	521		0	0	0
Credit Intermediation & Related Activities	522		12	78	3,488,792
Securities, Commodity Contracts, Investments	523	D			
Insurance Carriers & Related Activities	524		6	29	1,197,449
Funds, Trusts & Other Financial Vehicles	525	D			
Real Estate, Rental & Leasing	53	63	221	7,585,730	660
Real Estate	531		51	189	6,338,909
Rental & Leasing Services	532	D			
Lessors Of Nonfinancial Intangible Assets	533	D			
Professional & Technical Services	54	65	125	5,090,640	783
Professional & Technical Services	541		65	125	5,090,640
Management Of Companies & Enterprises	55	4	1	195,000	3,750
Management Of Companies & Enterprises	551		4	1	195,000
Administrative & Waste Services	56	29	142	3,034,297	411
Administrative & Support Services	561		28	141	3,012,867
Waste Management & Remediation Services	562	D			
Educational Services	61	10	45	1,110,264	474
Educational Services	611		10	45	1,110,264
Health Care & Social Assistance	62	17	127	3,551,710	538
Ambulatory Health Care Services	621		11	71	2,728,788
Hospitals	622		0	0	0
Nursing & Residential Care Facilities	623		0	0	0
Social Assistance	624		6	56	822,922
Arts, Entertainment & Recreation	71	D			
Performing Arts & Spectator Sports	711		6	23	1,037,395
Museums, Historical Sites, Zoos, & Parks	712		0	0	0
Amusements, Gambling & Recreation	713	D			
Accommodation & Food Services	72	73	1,084	19,350,724	343
Accommodation	721		14	394	9,268,386
Food Services & Drinking Places	722		59	690	10,082,338
Other Services	81	47	187	4,610,332	474
Repair & Maintenance	811		3	3	56,419
Personal & Laundry Services	812		9	31	546,569
Membership Associations & Organizations	813		18	137	3,457,917
Private Households	814		17	17	549,427
Non-classifiable	99	D			
Government		23	715	23,928,887	644
State		4	10	353,795	680
Local		14	656	21,596,758	633
Federal		5	49	1,978,334	776

Quarterly Census of Employment and Wages

SEDGEWICK 115

TITLE	NAICS	UNITS	EMPLOYMENT	WAGES	AWW
Total All Industries		97	832	18,155,791	420
Private		79	508	11,245,038	426
Agriculture, Forestry, Fishing, Hunting	11	D			
Crop Production	111		4	14	365,727
Animal Production	112	D			
Forestry & Logging	113		0	0	0
Fishing, Hunting & Trapping	114		0	0	0
Agriculture & Forestry Support	115	D			
Mining	21		0	0	0
Oil & Gas Extraction	211		0	0	0
Mining, Except Oil & Gas	212		0	0	0
Mining Support Activities	213		0	0	0
Utilities	22	D			
Utilities	221	D			
Construction	23		8	15	277,008
Construction Of Buildings	236		3	7	128,741
Heavy & Civil Engineering Construction	237	D			
Specialty Trade Contractors	238		4	8	147,582
Manufacturing	31-33	D			
Food Manufacturing	311	D			
Beverage & Tobacco Product Mfg	312		0	0	0
Textile Mills	313		0	0	0
Textile Product Mills	314		0	0	0
Apparel Manufacturing	315		0	0	0
Leather & Allied Product Mfg	316		0	0	0
Wood Product Mfg	321		0	0	0
Paper Manufacturing	322		0	0	0
Printing & Related Support Activities	323		0	0	0
Petroleum & Coal Products Mfg	324		0	0	0
Chemical Manufacturing	325		0	0	0
Plastics & Rubber Products Mfg	326		0	0	0
Nonmetallic Mineral Product Mfg	327		0	0	0
Primary Metal Mfg	331		0	0	0
Fabricated Metal Product Mfg	332		0	0	0
Machinery Manufacturing	333		0	0	0
Computer & Electronic Product Mfg	334		0	0	0
Electrical Equipment & Appliance Mfg	335		0	0	0
Transportation Equipment Mfg	336		0	0	0
Furniture & Related Product Mfg	337		0	0	0
Miscellaneous Mfg	339		0	0	0
Wholesale Trade	42		10	26	910,746
Merchant Wholesalers, Durable Goods	423	D			
Merchant Wholesalers, Nondurable Goods	424		9	24	860,346
Electronic Markets, Agents & Brokers	425	D			
Retail Trade	44-45		13	99	1,739,589
Motor Vehicle & Parts Dealers	441	D			
Furniture & Home Furnishings Stores	442	D			
Electronics & Appliance Stores	443		0	0	0
Building Material & Garden Supply Stores	444	D			
Food & Beverage Stores	445	D			
Health & Personal Care Stores	446	D			
Gasoline Stations	447	D			
Clothing & Clothing Accessories Stores	448		0	0	0
Sporting Goods, Hobby, Book, Music Stores	451		0	0	0
General Merchandise Stores	452	D			
Miscellaneous Store Retailers	453	D			
Nonstore Retailers	454	D			
Transportation & Warehousing	48-49		3	18	550,830
Air Transportation	481		0	0	0

Quarterly Census of Employment and Wages

SEDGEWICK 115

TITLE	NAICS	UNITS	EMPLOYMENT	WAGES	AWW
Rail Transportation	482	0	0	0	0
Water Transportation	483	0	0	0	0
Truck Transportation	484	0	0	0	0
Transit & Ground Passenger Transportation	485	0	0	0	0
Pipeline Transportation	486	D			
Scenic & Sightseeing Transportation	487	0	0	0	0
Support Activities For Transportation	488	0	0	0	0
Postal Service	491	0	0	0	0
Couriers & Messengers	492	0	0	0	0
Warehousing & Storage	493	D			
Information	51	D			
Publishing Industries, Except Internet	511	D			
Motion Picture & Sound Recording Industries	514		0	0	0
Broadcasting, Except Internet	515		0	0	0
Internet Publishing & Broadcasting	516		0	0	0
Telecommunications	517		0	0	0
ISPs, Search Portals & Data Processing	518		0	0	0
Other Information Services	519		0	0	0
Finance & Insurance	52		4	922,394	522
Monetary Authorities - Central Bank	521		0	0	0
Credit Intermediation & Related Activities	522	D			
Securities, Commodity Contracts, Investments	523		0	0	0
Insurance Carriers & Related Activities	524	D			
Funds, Trusts & Other Financial Vehicles	525		0	0	0
Real Estate, Rental & Leasing	53	D			
Real Estate	531	D			
Rental & Leasing Services	532		0	0	0
Lessors Of Nonfinancial Intangible Assets	533		0	0	0
Professional & Technical Services	54		5	236,348	505
Professional & Technical Services	541		5	236,348	505
Management Of Companies & Enterprises	55		0	0	0
Management Of Companies & Enterprises	551		0	0	0
Administrative & Waste Services	56		3	69,303	89
Administrative & Support Services	561		3	69,303	89
Waste Management & Remediation Services	562		0	0	0
Educational Services	61		0	0	0
Educational Services	611		0	0	0
Health Care & Social Assistance	62	D			
Ambulatory Health Care Services	621	D			
Hospitals	622		0	0	0
Nursing & Residential Care Facilities	623	D			
Social Assistance	624	D			
Arts, Entertainment & Recreation	71	D			
Performing Arts & Spectator Sports	711		0	0	0
Museums, Historical Sites, Zoos, & Parks	712		0	0	0
Amusements, Gambling & Recreation	713	D			
Accommodation & Food Services	72		9	547,123	148
Accommodation	721	D			
Food Services & Drinking Places	722		8	436,555	140
Other Services	81		8	457,259	400
Repair & Maintenance	811		5	301,833	446
Personal & Laundry Services	812		3	155,426	332
Membership Associations & Organizations	813		0	0	0
Private Households	814		0	0	0
Non-classifiable	99		0	0	0
Government			18	6,910,753	410
State			3	276,089	664
Local			9	5,936,383	390
Federal			6	698,281	610

Quarterly Census of Employment and Wages

SUMMIT 117

TITLE	NAICS	UNITS	EMPLOYMENT	WAGES	AWW
Total All Industries		1,998	17,703	483,347,625	525
Private		1,965	15,690	415,030,358	509
Agriculture, Forestry, Fishing, Hunting	11	6	16	390,081	469
Crop Production	111 D				
Animal Production	112 D				
Forestry & Logging	113	0	0	0	0
Fishing, Hunting & Trapping	114	0	0	0	0
Agriculture & Forestry Support	115	3	7	153,706	422
Mining	21 D				
Oil & Gas Extraction	211	0	0	0	0
Mining, Except Oil & Gas	212 D				
Mining Support Activities	213	0	0	0	0
Utilities	22 D				
Utilities	221 D				
Construction	23	402	1,450	58,043,530	770
Construction Of Buildings	236	127	402	20,814,007	996
Heavy & Civil Engineering Construction	237	12	169	7,526,046	856
Specialty Trade Contractors	238	263	879	29,703,477	650
Manufacturing	31-33	36	108	2,872,318	511
Food Manufacturing	311	7	34	473,637	268
Beverage & Tobacco Product Mfg	312	0	0	0	0
Textile Mills	313	0	0	0	0
Textile Product Mills	314 D				
Apparel Manufacturing	315	0	0	0	0
Leather & Allied Product Mfg	316	0	0	0	0
Wood Product Mfg	321 D				
Paper Manufacturing	322	0	0	0	0
Printing & Related Support Activities	323	10	21	558,873	512
Petroleum & Coal Products Mfg	324	0	0	0	0
Chemical Manufacturing	325 D				
Plastics & Rubber Products Mfg	326	0	0	0	0
Nonmetallic Mineral Product Mfg	327 D				
Primary Metal Mfg	331	0	0	0	0
Fabricated Metal Product Mfg	332 D				
Machinery Manufacturing	333 D				
Computer & Electronic Product Mfg	334 D				
Electrical Equipment & Appliance Mfg	335	0	0	0	0
Transportation Equipment Mfg	336	0	0	0	0
Furniture & Related Product Mfg	337 D				
Miscellaneous Mfg	339	7	12	242,343	388
Wholesale Trade	42	61	155	6,976,054	866
Merchant Wholesalers, Durable Goods	423	30	88	4,347,154	950
Merchant Wholesalers, Nondurable Goods	424	15	47	1,570,197	642
Electronic Markets, Agents & Brokers	425	16	20	1,058,703	1,018
Retail Trade	44-45	334	2,688	62,728,611	449
Motor Vehicle & Parts Dealers	441	15	203	8,611,617	816
Furniture & Home Furnishings Stores	442	37	202	4,690,946	447
Electronics & Appliance Stores	443	10	32	992,798	597
Building Material & Garden Supply Stores	444	17	136	4,135,725	585
Food & Beverage Stores	445	20	420	11,697,003	536
Health & Personal Care Stores	446	12	37	813,322	423
Gasoline Stations	447	19	147	3,065,894	401
Clothing & Clothing Accessories Stores	448	87	627	10,606,128	325
Sporting Goods, Hobby, Book, Music Stores	451	58	411	7,850,700	367
General Merchandise Stores	452	3	267	6,333,739	456
Miscellaneous Store Retailers	453	49	191	3,307,362	333
Nonstore Retailers	454	8	16	623,377	749
Transportation & Warehousing	48-49	28	236	7,104,440	579
Air Transportation	481	0	0	0	0

Quarterly Census of Employment and Wages

SUMMIT 117

TITLE	NAICS	UNITS	EMPLOYMENT	WAGES	AWW
Rail Transportation	482	0	0	0	0
Water Transportation	483	0	0	0	0
Truck Transportation	484	10	21	395,971	363
Transit & Ground Passenger Transportation	485	D			
Pipeline Transportation	486	0	0	0	0
Scenic & Sightseeing Transportation	487	D			
Support Activities For Transportation	488	8	21	749,359	686
Postal Service	491	D			
Couriers & Messengers	492	D			
Warehousing & Storage	493	D			
Information	51	35	183	7,067,041	743
Publishing Industries, Except Internet	511	11	69	2,569,086	716
Motion Picture & Sound Recording Industries	514	5	3	97,428	625
Broadcasting, Except Internet	515	4	39	1,159,015	572
Internet Publishing & Broadcasting	516	D			
Telecommunications	517	8	60	3,022,490	969
ISPs, Search Portals & Data Processing	518	4	9	142,892	305
Other Information Services	519	D			
Finance & Insurance	52	62	321	16,739,543	1,003
Monetary Authorities - Central Bank	521	0	0	0	0
Credit Intermediation & Related Activities	522	32	202	10,398,493	990
Securities, Commodity Contracts, Investments	523	10	12	1,066,894	1,710
Insurance Carriers & Related Activities	524	20	107	5,274,156	948
Funds, Trusts & Other Financial Vehicles	525	0	0	0	0
Real Estate, Rental & Leasing	53	232	1,298	41,433,156	614
Real Estate	531	185	1,022	35,411,053	666
Rental & Leasing Services	532	47	277	6,022,103	418
Lessors Of Nonfinancial Intangible Assets	533	0	0	0	0
Professional & Technical Services	54	204	591	27,775,685	904
Professional & Technical Services	541	204	591	27,775,685	904
Management Of Companies & Enterprises	55	6	15	1,245,724	1,597
Management Of Companies & Enterprises	551	6	15	1,245,724	1,597
Administrative & Waste Services	56	138	691	19,518,269	543
Administrative & Support Services	561	134	645	17,349,229	517
Waste Management & Remediation Services	562	4	46	2,169,040	907
Educational Services	61	11	60	785,921	252
Educational Services	611	11	60	785,921	252
Health Care & Social Assistance	62	58	488	12,808,601	505
Ambulatory Health Care Services	621	D			
Hospitals	622	D			
Nursing & Residential Care Facilities	623	0	0	0	0
Social Assistance	624	15	124	2,095,045	325
Arts, Entertainment & Recreation	71	44	956	18,866,043	380
Performing Arts & Spectator Sports	711	D			
Museums, Historical Sites, Zoos, & Parks	712	D			
Amusements, Gambling & Recreation	713	31	915	17,891,525	376
Accommodation & Food Services	72	193	5,964	116,186,651	375
Accommodation	721	37	3,398	79,045,483	447
Food Services & Drinking Places	722	155	2,566	37,141,168	278
Other Services	81	113	365	8,865,942	467
Repair & Maintenance	811	34	122	3,938,011	621
Personal & Laundry Services	812	38	113	1,950,532	332
Membership Associations & Organizations	813	32	122	2,810,530	443
Private Households	814	9	8	166,869	401
Non-classifiable	99	D			
Government		33	2,013	68,317,267	653
State		9	93	4,203,602	869
Local		20	1,854	61,280,852	636
Federal		4	65	2,832,813	838

Quarterly Census of Employment and Wages

TELLER 119

TITLE	NAICS	UNITS	EMPLOYMENT	WAGES	AWW
Total All Industries		715	6,275	164,596,323	504
Private		690	5,110	129,792,454	488
Agriculture, Forestry, Fishing, Hunting	11	D			
Crop Production	111		0	0	0
Animal Production	112		0	0	0
Forestry & Logging	113	D			
Fishing, Hunting & Trapping	114		0	0	0
Agriculture & Forestry Support	115	D			
Mining	21	D			
Oil & Gas Extraction	211		0	0	0
Mining, Except Oil & Gas	212	D			
Mining Support Activities	213	D			
Utilities	22		10	38	1,450,002
Utilities	221		10	38	734
Construction	23		137	329	7,623,777
Construction Of Buildings	236		36	56	551
Heavy & Civil Engineering Construction	237		8	28	394
Specialty Trade Contractors	238		94	245	427
Manufacturing	31-33		20	223	8,595,325
Food Manufacturing	311	D			
Beverage & Tobacco Product Mfg	312		0	0	0
Textile Mills	313		0	0	0
Textile Product Mills	314		0	0	0
Apparel Manufacturing	315		0	0	0
Leather & Allied Product Mfg	316		0	0	0
Wood Product Mfg	321	D			
Paper Manufacturing	322		0	0	0
Printing & Related Support Activities	323	D			
Petroleum & Coal Products Mfg	324		0	0	0
Chemical Manufacturing	325	D			
Plastics & Rubber Products Mfg	326		0	0	0
Nonmetallic Mineral Product Mfg	327	D			
Primary Metal Mfg	331		0	0	0
Fabricated Metal Product Mfg	332	D			
Machinery Manufacturing	333		0	0	0
Computer & Electronic Product Mfg	334		3	17	639
Electrical Equipment & Appliance Mfg	335	D			
Transportation Equipment Mfg	336		0	0	0
Furniture & Related Product Mfg	337	D			
Miscellaneous Mfg	339	D			
Wholesale Trade	42		28	53	2,580,605
Merchant Wholesalers, Durable Goods	423		14	31	1,103
Merchant Wholesalers, Nondurable Goods	424		4	11	813
Electronic Markets, Agents & Brokers	425		10	11	589
Retail Trade	44-45		79	603	12,278,473
Motor Vehicle & Parts Dealers	441		6	43	398
Furniture & Home Furnishings Stores	442	D			
Electronics & Appliance Stores	443	D			
Building Material & Garden Supply Stores	444		9	108	477
Food & Beverage Stores	445		17	224	438
Health & Personal Care Stores	446	D			
Gasoline Stations	447		12	87	294
Clothing & Clothing Accessories Stores	448	D			
Sporting Goods, Hobby, Book, Music Stores	451		9	27	260
General Merchandise Stores	452		3	41	324
Miscellaneous Store Retailers	453		12	44	247
Nonstore Retailers	454		4	15	565
Transportation & Warehousing	48-49		13	53	1,011,747
Air Transportation	481		0	0	0

Quarterly Census of Employment and Wages

TELLER 119

TITLE	NAICS	UNITS	EMPLOYMENT	WAGES	AWW
Rail Transportation	482	0	0	0	0
Water Transportation	483	0	0	0	0
Truck Transportation	484	4	2	101,110	972
Transit & Ground Passenger Transportation	485	D			
Pipeline Transportation	486	0	0	0	0
Scenic & Sightseeing Transportation	487	D			
Support Activities For Transportation	488	D			
Postal Service	491	0	0	0	0
Couriers & Messengers	492	D			
Warehousing & Storage	493	0	0	0	0
Information	51	16	104	6,995,493	1,294
Publishing Industries, Except Internet	511	7	88	6,454,515	1,411
Motion Picture & Sound Recording Industries	514	D			
Broadcasting, Except Internet	515	0	0	0	0
Internet Publishing & Broadcasting	516	0	0	0	0
Telecommunications	517	3	11	421,376	737
ISPs, Search Portals & Data Processing	518	D			
Other Information Services	519	0	0	0	0
Finance & Insurance	52	33	185	6,421,900	668
Monetary Authorities - Central Bank	521	0	0	0	0
Credit Intermediation & Related Activities	522	14	101	3,472,158	661
Securities, Commodity Contracts, Investments	523	6	27	1,207,700	860
Insurance Carriers & Related Activities	524	13	58	1,742,042	578
Funds, Trusts & Other Financial Vehicles	525	0	0	0	0
Real Estate, Rental & Leasing	53	48	113	2,271,650	387
Real Estate	531	46	101	2,105,150	401
Rental & Leasing Services	532	D			
Lessors Of Nonfinancial Intangible Assets	533	0	0	0	0
Professional & Technical Services	54	92	184	6,810,596	712
Professional & Technical Services	541	92	184	6,810,596	712
Management Of Companies & Enterprises	55	7	40	1,862,295	895
Management Of Companies & Enterprises	551	7	40	1,862,295	895
Administrative & Waste Services	56	22	87	1,774,565	392
Administrative & Support Services	561	21	74	1,327,331	345
Waste Management & Remediation Services	562	D			
Educational Services	61	D			
Educational Services	611	D			
Health Care & Social Assistance	62	36	222	4,249,208	368
Ambulatory Health Care Services	621	D			
Hospitals	622	0	0	0	0
Nursing & Residential Care Facilities	623	D			
Social Assistance	624	8	41	445,396	209
Arts, Entertainment & Recreation	71	29	829	19,596,746	455
Performing Arts & Spectator Sports	711	D			
Museums, Historical Sites, Zoos, & Parks	712	D			
Amusements, Gambling & Recreation	713	21	803	19,063,755	457
Accommodation & Food Services	72	65	1,518	26,716,248	338
Accommodation	721	21	1,001	21,459,992	412
Food Services & Drinking Places	722	45	517	5,256,256	196
Other Services	81	43	120	2,287,333	367
Repair & Maintenance	811	18	49	1,089,781	428
Personal & Laundry Services	812	10	32	589,529	354
Membership Associations & Organizations	813	7	22	389,737	341
Private Households	814	8	18	218,286	233
Non-classifiable	99	D			
Government		25	1,165	34,803,869	575
State		4	21	1,182,851	1,083
Local		16	1,086	31,339,420	555
Federal		5	58	2,281,598	756

Quarterly Census of Employment and Wages

WASHINGTON 121

TITLE	NAICS	UNITS	EMPLOYMENT	WAGES	AWW
Total All Industries		118	1,140	26,231,444	443
Private		96	622	14,746,284	456
Agriculture, Forestry, Fishing, Hunting	11	5	23	585,149	489
Crop Production	111	D			
Animal Production	112	D			
Forestry & Logging	113		0	0	0
Fishing, Hunting & Trapping	114		0	0	0
Agriculture & Forestry Support	115	D			
Mining	21	3	6	242,533	777
Oil & Gas Extraction	211	D			
Mining, Except Oil & Gas	212		0	0	0
Mining Support Activities	213	D			
Utilities	22	D			
Utilities	221	D			
Construction	23	12	45	1,191,316	509
Construction Of Buildings	236		4	16	536,637
Heavy & Civil Engineering Construction	237	D			
Specialty Trade Contractors	238		6	23	532,169
Manufacturing	31-33	6	52	1,242,480	459
Food Manufacturing	311	D			
Beverage & Tobacco Product Mfg	312		0	0	0
Textile Mills	313		0	0	0
Textile Product Mills	314		0	0	0
Apparel Manufacturing	315		0	0	0
Leather & Allied Product Mfg	316		0	0	0
Wood Product Mfg	321		0	0	0
Paper Manufacturing	322		0	0	0
Printing & Related Support Activities	323		0	0	0
Petroleum & Coal Products Mfg	324		0	0	0
Chemical Manufacturing	325		0	0	0
Plastics & Rubber Products Mfg	326		0	0	0
Nonmetallic Mineral Product Mfg	327	D			
Primary Metal Mfg	331		0	0	0
Fabricated Metal Product Mfg	332	D			
Machinery Manufacturing	333		0	0	0
Computer & Electronic Product Mfg	334		0	0	0
Electrical Equipment & Appliance Mfg	335		0	0	0
Transportation Equipment Mfg	336	D			
Furniture & Related Product Mfg	337	D			
Miscellaneous Mfg	339		0	0	0
Wholesale Trade	42	6	137	3,542,361	497
Merchant Wholesalers, Durable Goods	423	D			
Merchant Wholesalers, Nondurable Goods	424		4	80	1,985,542
Electronic Markets, Agents & Brokers	425	D			
Retail Trade	44-45	15	126	2,007,206	306
Motor Vehicle & Parts Dealers	441	D			
Furniture & Home Furnishings Stores	442		0	0	0
Electronics & Appliance Stores	443		0	0	0
Building Material & Garden Supply Stores	444		3	8	104,370
Food & Beverage Stores	445	D			
Health & Personal Care Stores	446	D			
Gasoline Stations	447		5	51	994,135
Clothing & Clothing Accessories Stores	448		0	0	0
Sporting Goods, Hobby, Book, Music Stores	451		0	0	0
General Merchandise Stores	452	D			
Miscellaneous Store Retailers	453	D			
Nonstore Retailers	454		0	0	0
Transportation & Warehousing	48-49	9	22	666,672	583
Air Transportation	481		0	0	0

Quarterly Census of Employment and Wages

WASHINGTON 121

TITLE	NAICS	UNITS	EMPLOYMENT	WAGES	AWW
Rail Transportation	482	0	0	0	0
Water Transportation	483	0	0	0	0
Truck Transportation	484	6	11	300,471	525
Transit & Ground Passenger Transportation	485	0	0	0	0
Pipeline Transportation	486	D			
Scenic & Sightseeing Transportation	487	0	0	0	0
Support Activities For Transportation	488	D			
Postal Service	491	0	0	0	0
Couriers & Messengers	492	0	0	0	0
Warehousing & Storage	493	D			
Information	51	D			
Publishing Industries, Except Internet	511	D			
Motion Picture & Sound Recording Industries	514		0	0	0
Broadcasting, Except Internet	515		0	0	0
Internet Publishing & Broadcasting	516		0	0	0
Telecommunications	517	D			
ISPs, Search Portals & Data Processing	518		0	0	0
Other Information Services	519		0	0	0
Finance & Insurance	52	9	52	1,359,851	503
Monetary Authorities - Central Bank	521		0	0	0
Credit Intermediation & Related Activities	522		6	1,170,351	536
Securities, Commodity Contracts, Investments	523		0	0	0
Insurance Carriers & Related Activities	524		3	189,500	364
Funds, Trusts & Other Financial Vehicles	525		0	0	0
Real Estate, Rental & Leasing	53	3	4	50,351	242
Real Estate	531		3	50,351	242
Rental & Leasing Services	532		0	0	0
Lessors Of Nonfinancial Intangible Assets	533		0	0	0
Professional & Technical Services	54	5	9	183,125	391
Professional & Technical Services	541		5	183,125	391
Management Of Companies & Enterprises	55	0	0	0	0
Management Of Companies & Enterprises	551		0	0	0
Administrative & Waste Services	56	D			
Administrative & Support Services	561	D			
Waste Management & Remediation Services	562		0	0	0
Educational Services	61	0	0	0	0
Educational Services	611		0	0	0
Health Care & Social Assistance	62	4	24	344,897	276
Ambulatory Health Care Services	621	D			
Hospitals	622		0	0	0
Nursing & Residential Care Facilities	623		0	0	0
Social Assistance	624	D			
Arts, Entertainment & Recreation	71	D			
Performing Arts & Spectator Sports	711		0	0	0
Museums, Historical Sites, Zoos, & Parks	712		0	0	0
Amusements, Gambling & Recreation	713	D			
Accommodation & Food Services	72	7	35	254,145	140
Accommodation	721	D			
Food Services & Drinking Places	722		5	251,825	142
Other Services	81	7	21	301,350	276
Repair & Maintenance	811		3	251,824	440
Personal & Laundry Services	812	D			
Membership Associations & Organizations	813	D			
Private Households	814	D			
Non-classifiable	99	0	0	0	0
Government		22	518	11,485,160	426
State		3	6	143,581	460
Local		12	450	9,249,065	395
Federal		7	63	2,092,514	639

Quarterly Census of Employment and Wages

WELD 123

TITLE	NAICS	UNITS	EMPLOYMENT	WAGES	AWW
Total All Industries		5,030	72,650	2,299,722,284	609
Private		4,921	60,919	1,926,077,536	608
Agriculture, Forestry, Fishing, Hunting	11	216	3,322	76,266,277	441
Crop Production	111	71	1,408	30,437,856	416
Animal Production	112	105	1,587	39,437,883	478
Forestry & Logging	113	0	0	0	0
Fishing, Hunting & Trapping	114	0	0	0	0
Agriculture & Forestry Support	115	40	328	6,390,538	375
Mining	21	73	1,362	65,936,337	931
Oil & Gas Extraction	211	14	338	19,380,228	1,103
Mining, Except Oil & Gas	212	19	257	8,406,102	629
Mining Support Activities	213	40	767	38,150,007	957
Utilities	22	19	239	14,227,080	1,145
Utilities	221	19	239	14,227,080	1,145
Construction	23	907	6,395	230,750,240	694
Construction Of Buildings	236	182	1,234	55,634,847	867
Heavy & Civil Engineering Construction	237	67	1,150	50,326,510	842
Specialty Trade Contractors	238	659	4,011	124,788,883	598
Manufacturing	31-33	283	10,435	432,106,035	796
Food Manufacturing	311	38	3,532	104,710,074	570
Beverage & Tobacco Product Mfg	312	D			
Textile Mills	313	0	0	0	0
Textile Product Mills	314	6	14	237,221	326
Apparel Manufacturing	315	D			
Leather & Allied Product Mfg	316	D			
Wood Product Mfg	321	13	640	21,030,855	632
Paper Manufacturing	322	D			
Printing & Related Support Activities	323	16	140	4,168,798	573
Petroleum & Coal Products Mfg	324	D			
Chemical Manufacturing	325	12	2,231	113,327,677	977
Plastics & Rubber Products Mfg	326	15	273	8,981,720	633
Nonmetallic Mineral Product Mfg	327	25	468	17,863,796	734
Primary Metal Mfg	331	4	270	12,019,451	856
Fabricated Metal Product Mfg	332	68	1,210	53,727,747	854
Machinery Manufacturing	333	27	457	16,902,709	711
Computer & Electronic Product Mfg	334	9	510	50,848,802	1,917
Electrical Equipment & Appliance Mfg	335	4	233	11,906,903	983
Transportation Equipment Mfg	336	9	131	5,253,801	771
Furniture & Related Product Mfg	337	11	94	2,990,383	612
Miscellaneous Mfg	339	17	82	1,951,504	458
Wholesale Trade	42	305	3,242	139,791,079	829
Merchant Wholesalers, Durable Goods	423	151	1,142	41,491,074	699
Merchant Wholesalers, Nondurable Goods	424	106	1,988	91,720,356	887
Electronic Markets, Agents & Brokers	425	48	112	6,579,649	1,130
Retail Trade	44-45	566	7,830	181,640,512	446
Motor Vehicle & Parts Dealers	441	96	1,574	56,678,495	692
Furniture & Home Furnishings Stores	442	25	135	2,870,555	409
Electronics & Appliance Stores	443	18	102	3,210,548	605
Building Material & Garden Supply Stores	444	55	783	20,646,017	507
Food & Beverage Stores	445	84	1,491	32,387,181	418
Health & Personal Care Stores	446	25	195	4,560,601	450
Gasoline Stations	447	64	547	8,081,502	284
Clothing & Clothing Accessories Stores	448	49	293	3,670,584	241
Sporting Goods, Hobby, Book, Music Stores	451	47	423	5,877,024	267
General Merchandise Stores	452	15	1,391	25,602,175	354
Miscellaneous Store Retailers	453	68	441	7,582,704	331
Nonstore Retailers	454	21	457	10,473,126	441
Transportation & Warehousing	48-49	239	1,921	69,010,014	691
Air Transportation	481	D			

Quarterly Census of Employment and Wages

WELD 123

TITLE	NAICS	UNITS	EMPLOYMENT	WAGES	AWW
Rail Transportation	482	0	0	0	0
Water Transportation	483	0	0	0	0
Truck Transportation	484	182	1,011	36,643,326	697
Transit & Ground Passenger Transportation	485	4	126	2,022,241	309
Pipeline Transportation	486	D			
Scenic & Sightseeing Transportation	487	0	0	0	0
Support Activities For Transportation	488	27	512	21,924,059	823
Postal Service	491	0	0	0	0
Couriers & Messengers	492	12	160	4,819,196	579
Warehousing & Storage	493	12	101	2,918,496	556
Information	51	57	995	38,134,974	737
Publishing Industries, Except Internet	511	21	693	26,438,618	734
Motion Picture & Sound Recording Industries	514	D			
Broadcasting, Except Internet	515	6	86	3,200,398	716
Internet Publishing & Broadcasting	516	D			
Telecommunications	517	13	155	7,416,822	920
ISPs, Search Portals & Data Processing	518	7	12	434,412	696
Other Information Services	519	0	0	0	0
Finance & Insurance	52	279	2,966	122,478,319	794
Monetary Authorities - Central Bank	521	0	0	0	0
Credit Intermediation & Related Activities	522	111	1,065	40,093,999	724
Securities, Commodity Contracts, Investments	523	47	109	5,794,065	1,022
Insurance Carriers & Related Activities	524	121	1,791	76,552,310	822
Funds, Trusts & Other Financial Vehicles	525	D			
Real Estate, Rental & Leasing	53	217	871	22,672,979	501
Real Estate	531	173	529	12,150,598	442
Rental & Leasing Services	532	D			
Lessors Of Nonfinancial Intangible Assets	533	D			
Professional & Technical Services	54	381	1,623	61,237,772	726
Professional & Technical Services	541	381	1,623	61,237,772	726
Management Of Companies & Enterprises	55	19	713	48,223,092	1,301
Management Of Companies & Enterprises	551	19	713	48,223,092	1,301
Administrative & Waste Services	56	263	4,086	89,246,304	420
Administrative & Support Services	561	240	3,859	80,386,173	401
Waste Management & Remediation Services	562	23	227	8,860,131	751
Educational Services	61	34	265	5,653,682	410
Educational Services	611	34	265	5,653,682	410
Health Care & Social Assistance	62	308	7,009	229,174,982	629
Ambulatory Health Care Services	621	D			
Hospitals	622	D			
Nursing & Residential Care Facilities	623	29	1,666	35,786,710	413
Social Assistance	624	54	921	13,234,461	276
Arts, Entertainment & Recreation	71	59	694	9,185,151	255
Performing Arts & Spectator Sports	711	19	105	1,790,203	328
Museums, Historical Sites, Zoos, & Parks	712	0	0	0	0
Amusements, Gambling & Recreation	713	40	589	7,394,948	241
Accommodation & Food Services	72	338	5,223	52,669,203	194
Accommodation	721	29	277	2,998,131	208
Food Services & Drinking Places	722	310	4,946	49,671,072	193
Other Services	81	357	1,725	37,596,352	419
Repair & Maintenance	811	188	825	21,792,986	508
Personal & Laundry Services	812	86	566	8,853,185	301
Membership Associations & Organizations	813	52	295	6,416,363	418
Private Households	814	32	39	533,818	263
Non-classifiable	99	4	2	77,152	742
Government		109	11,730	373,644,748	613
State		18	1,999	79,971,727	769
Local		76	9,132	267,233,196	563
Federal		14	599	26,439,825	849

Quarterly Census of Employment and Wages

YUMA 125

TITLE	NAICS	UNITS	EMPLOYMENT	WAGES	AWW	
Total All Industries		356	3,650	86,562,780	456	
Private		325	2,757	63,105,646	440	
Agriculture, Forestry, Fishing, Hunting	11	41	690	16,717,008	466	
Crop Production	111	16	182	4,109,903	434	
Animal Production	112	17	475	11,618,753	470	
Forestry & Logging	113	0	0	0	0	
Fishing, Hunting & Trapping	114	0	0	0	0	
Agriculture & Forestry Support	115	8	33	988,352	576	
Mining	21	D				
Oil & Gas Extraction	211	D				
Mining, Except Oil & Gas	212		0	0	0	
Mining Support Activities	213		3	11	249,401	436
Utilities	22	0	0	0	0	
Utilities	221		0	0	0	
Construction	23	25	98	2,502,872	491	
Construction Of Buildings	236		7	32	815,180	490
Heavy & Civil Engineering Construction	237		3	24	772,332	619
Specialty Trade Contractors	238		15	42	915,360	419
Manufacturing	31-33	12	82	1,918,965	450	
Food Manufacturing	311	D				
Beverage & Tobacco Product Mfg	312		0	0	0	
Textile Mills	313		0	0	0	
Textile Product Mills	314		0	0	0	
Apparel Manufacturing	315		0	0	0	
Leather & Allied Product Mfg	316		0	0	0	
Wood Product Mfg	321		0	0	0	
Paper Manufacturing	322		0	0	0	
Printing & Related Support Activities	323	D				
Petroleum & Coal Products Mfg	324		0	0	0	
Chemical Manufacturing	325	D				
Plastics & Rubber Products Mfg	326	D				
Nonmetallic Mineral Product Mfg	327	D				
Primary Metal Mfg	331		0	0	0	
Fabricated Metal Product Mfg	332	D				
Machinery Manufacturing	333		0	0	0	
Computer & Electronic Product Mfg	334		0	0	0	
Electrical Equipment & Appliance Mfg	335		0	0	0	
Transportation Equipment Mfg	336		0	0	0	
Furniture & Related Product Mfg	337		0	0	0	
Miscellaneous Mfg	339	D				
Wholesale Trade	42	29	244	6,899,088	544	
Merchant Wholesalers, Durable Goods	423		12	97	2,935,722	582
Merchant Wholesalers, Nondurable Goods	424		16	144	3,939,366	526
Electronic Markets, Agents & Brokers	425	D				
Retail Trade	44-45	54	435	8,051,739	356	
Motor Vehicle & Parts Dealers	441		6	70	1,799,375	494
Furniture & Home Furnishings Stores	442		3	9	166,797	356
Electronics & Appliance Stores	443		6	11	153,033	268
Building Material & Garden Supply Stores	444		11	67	1,619,838	465
Food & Beverage Stores	445		6	120	1,925,339	309
Health & Personal Care Stores	446	D				
Gasoline Stations	447		5	61	1,267,532	400
Clothing & Clothing Accessories Stores	448		5	7	65,954	181
Sporting Goods, Hobby, Book, Music Stores	451	D				
General Merchandise Stores	452	D				
Miscellaneous Store Retailers	453		4	22	160,521	140
Nonstore Retailers	454	D				
Transportation & Warehousing	48-49	16	52	1,823,676	674	
Air Transportation	481		0	0	0	0

Quarterly Census of Employment and Wages

YUMA 125

TITLE	NAICS	UNITS	EMPLOYMENT	WAGES	AWW
Rail Transportation	482	0	0	0	0
Water Transportation	483	0	0	0	0
Truck Transportation	484	11	20	362,296	348
Transit & Ground Passenger Transportation	485	0	0	0	0
Pipeline Transportation	486	D			
Scenic & Sightseeing Transportation	487	0	0	0	0
Support Activities For Transportation	488	D			
Postal Service	491	0	0	0	0
Couriers & Messengers	492	0	0	0	0
Warehousing & Storage	493	D			
Information	51	13	62	1,820,006	565
Publishing Industries, Except Internet	511	D			
Motion Picture & Sound Recording Industries	514	D			
Broadcasting, Except Internet	515	D			
Internet Publishing & Broadcasting	516	0	0	0	0
Telecommunications	517	6	23	1,195,371	999
ISPs, Search Portals & Data Processing	518	0	0	0	0
Other Information Services	519	0	0	0	0
Finance & Insurance	52	26	168	5,489,076	628
Monetary Authorities - Central Bank	521	0	0	0	0
Credit Intermediation & Related Activities	522	12	125	4,315,848	664
Securities, Commodity Contracts, Investments	523	D			
Insurance Carriers & Related Activities	524	12	39	1,002,218	494
Funds, Trusts & Other Financial Vehicles	525	D			
Real Estate, Rental & Leasing	53	D			
Real Estate	531	3	1	19,135	368
Rental & Leasing Services	532	D			
Lessors Of Nonfinancial Intangible Assets	533	0	0	0	0
Professional & Technical Services	54	23	73	1,398,505	368
Professional & Technical Services	541	23	73	1,398,505	368
Management Of Companies & Enterprises	55	D			
Management Of Companies & Enterprises	551	D			
Administrative & Waste Services	56	5	6	42,538	136
Administrative & Support Services	561	5	6	42,538	136
Waste Management & Remediation Services	562	0	0	0	0
Educational Services	61	D			
Educational Services	611	D			
Health Care & Social Assistance	62	16	262	5,104,487	375
Ambulatory Health Care Services	621	6	47	1,234,486	505
Hospitals	622	0	0	0	0
Nursing & Residential Care Facilities	623	3	126	2,170,999	331
Social Assistance	624	7	89	1,699,002	367
Arts, Entertainment & Recreation	71	4	25	212,755	164
Performing Arts & Spectator Sports	711	0	0	0	0
Museums, Historical Sites, Zoos, & Parks	712	0	0	0	0
Amusements, Gambling & Recreation	713	4	25	212,755	164
Accommodation & Food Services	72	25	272	1,772,012	125
Accommodation	721	5	50	322,445	124
Food Services & Drinking Places	722	19	222	1,449,567	126
Other Services	81	26	67	1,319,092	379
Repair & Maintenance	811	15	37	976,786	508
Personal & Laundry Services	812	7	19	282,340	286
Membership Associations & Organizations	813	4	11	59,966	105
Private Households	814	0	0	0	0
Non-classifiable	99	0	0	0	0
Government		31	893	23,457,134	505
State		7	45	1,625,707	695
Local		16	790	19,905,439	485
Federal		8	58	1,925,988	639

Quarterly Census of Employment and Wages

UNCLASSIFIED

TITLE	NAICS	UNITS	EMPLOYMENT	WAGES	AWW
Total All Industries		2,584	12,862	737,698,767	1,103
Private		2,572	12,815	736,830,048	1,106
Agriculture, Forestry, Fishing, Hunting	11	5	6	267,949	859
Crop Production	111 D				
Animal Production	112 D				
Forestry & Logging	113	0	0	0	0
Fishing, Hunting & Trapping	114 D				
Agriculture & Forestry Support	115	4	4	248,413	1,194
Mining	21	23	274	18,585,868	1,304
Oil & Gas Extraction	211 D				
Mining, Except Oil & Gas	212 D				
Mining Support Activities	213	13	216	10,152,460	904
Utilities	22	3	5	456,790	1,757
Utilities	221	3	5	456,790	1,757
Construction	23	147	443	19,395,033	842
Construction Of Buildings	236	29	64	3,577,433	1,075
Heavy & Civil Engineering Construction	237	29	110	4,062,191	710
Specialty Trade Contractors	238	90	269	11,755,409	840
Manufacturing	31-33	23	72	10,065,544	2,688
Food Manufacturing	311 D				
Beverage & Tobacco Product Mfg	312	0	0	0	0
Textile Mills	313	0	0	0	0
Textile Product Mills	314	0	0	0	0
Apparel Manufacturing	315	0	0	0	0
Leather & Allied Product Mfg	316 D				
Wood Product Mfg	321	0	0	0	0
Paper Manufacturing	322	0	0	0	0
Printing & Related Support Activities	323 D				
Petroleum & Coal Products Mfg	324 D				
Chemical Manufacturing	325	5	13	1,269,248	1,878
Plastics & Rubber Products Mfg	326 D				
Nonmetallic Mineral Product Mfg	327 D				
Primary Metal Mfg	331	0	0	0	0
Fabricated Metal Product Mfg	332 D				
Machinery Manufacturing	333	0	0	0	0
Computer & Electronic Product Mfg	334	4	11	6,086,409	10,641
Electrical Equipment & Appliance Mfg	335	0	0	0	0
Transportation Equipment Mfg	336 D				
Furniture & Related Product Mfg	337	0	0	0	0
Miscellaneous Mfg	339 D				
Wholesale Trade	42	709	2,686	205,916,697	1,474
Merchant Wholesalers, Durable Goods	423	263	958	74,854,891	1,503
Merchant Wholesalers, Nondurable Goods	424	192	1,357	98,915,894	1,402
Electronic Markets, Agents & Brokers	425	254	370	32,145,912	1,671
Retail Trade	44-45	102	1,397	45,735,498	630
Motor Vehicle & Parts Dealers	441	7	31	1,751,711	1,087
Furniture & Home Furnishings Stores	442 D				
Electronics & Appliance Stores	443	6	249	15,828,938	1,223
Building Material & Garden Supply Stores	444	7	59	3,206,014	1,045
Food & Beverage Stores	445	5	8	305,657	735
Health & Personal Care Stores	446	18	287	5,684,830	381
Gasoline Stations	447	3	11	750,773	1,313
Clothing & Clothing Accessories Stores	448	22	83	2,801,803	649
Sporting Goods, Hobby, Book, Music Stores	451	8	16	1,046,881	1,258
General Merchandise Stores	452	5	77	3,967,680	991
Miscellaneous Store Retailers	453 D				
Nonstore Retailers	454	10	33	3,127,555	1,823
Transportation & Warehousing	48-49	52	201	9,177,331	878
Air Transportation	481	5	63	2,372,379	724

Quarterly Census of Employment and Wages

UNCLASSIFIED

TITLE	NAICS	UNITS	EMPLOYMENT	WAGES	AWW
Rail Transportation	482	0	0	0	0
Water Transportation	483	0	0	0	0
Truck Transportation	484	22	48	1,877,655	752
Transit & Ground Passenger Transportation	485	D			
Pipeline Transportation	486	D			
Scenic & Sightseeing Transportation	487	0	0	0	0
Support Activities For Transportation	488	14	13	665,318	984
Postal Service	491	0	0	0	0
Couriers & Messengers	492	D			
Warehousing & Storage	493	5	46	2,191,235	916
Information	51	92	929	67,789,692	1,403
Publishing Industries, Except Internet	511	28	82	9,580,052	2,247
Motion Picture & Sound Recording Industries	514	16	42	877,869	402
Broadcasting, Except Internet	515	D			
Internet Publishing & Broadcasting	516	0	0	0	0
Telecommunications	517	D			
ISPs, Search Portals & Data Processing	518	11	16	1,696,266	2,039
Other Information Services	519	4	9	322,662	689
Finance & Insurance	52	137	794	71,229,387	1,725
Monetary Authorities - Central Bank	521	0	0	0	0
Credit Intermediation & Related Activities	522	64	423	33,619,283	1,528
Securities, Commodity Contracts, Investments	523	D			
Insurance Carriers & Related Activities	524	45	310	27,685,261	1,717
Funds, Trusts & Other Financial Vehicles	525	D			
Real Estate, Rental & Leasing	53	41	151	5,595,937	713
Real Estate	531	20	82	2,784,058	653
Rental & Leasing Services	532	18	64	2,577,153	774
Lessors Of Nonfinancial Intangible Assets	533	4	5	234,726	903
Professional & Technical Services	54	435	1,893	101,873,418	1,035
Professional & Technical Services	541	435	1,893	101,873,418	1,035
Management Of Companies & Enterprises	55	85	548	42,894,665	1,505
Management Of Companies & Enterprises	551	85	548	42,894,665	1,505
Administrative & Waste Services	56	341	2,136	80,199,598	722
Administrative & Support Services	561	D			
Waste Management & Remediation Services	562	D			
Educational Services	61	35	74	3,318,252	862
Educational Services	611	35	74	3,318,252	862
Health Care & Social Assistance	62	35	181	17,133,610	1,820
Ambulatory Health Care Services	621	25	137	16,454,961	2,310
Hospitals	622	0	0	0	0
Nursing & Residential Care Facilities	623	D			
Social Assistance	624	D			
Arts, Entertainment & Recreation	71	45	110	3,006,318	526
Performing Arts & Spectator Sports	711	D			
Museums, Historical Sites, Zoos, & Parks	712	0	0	0	0
Amusements, Gambling & Recreation	713	D			
Accommodation & Food Services	72	33	135	8,474,839	1,207
Accommodation	721	10	33	1,978,073	1,153
Food Services & Drinking Places	722	22	103	6,496,766	1,213
Other Services	81	73	673	19,377,899	554
Repair & Maintenance	811	38	185	12,794,918	1,330
Personal & Laundry Services	812	D			
Membership Associations & Organizations	813	16	84	2,980,805	682
Private Households	814	D			
Non-classifiable	99	159	108	6,335,723	1,128
Government		13	48	868,719	348
State		11	46	840,335	351
Local		0	0	0	0
Federal		1	2	28,384	273

Quarterly Census of Employment and Wages

Definitions

AVERAGE EMPLOYMENT. Average Employment is the mean value of the reported employment figures for the 12 reporting months of the year.

AVERAGE WAGE. The Average Wage is the Total Wages paid divided by the Average Employment.

BALANCE OF STATE. Balance of State is all counties in Colorado outside the six county, Metro Denver Area.

COVERED EMPLOYER. A covered employer is an employer who is required to pay unemployment insurance because they meet any of the following criteria:

1. Employs one worker at any time.
2. Acquires all or a substantial portion of a covered employer.
3. Is subject to Federal Unemployment Tax Act.
4. Is a non-profit organization and has four or more employees for 20 weeks during the calendar year.
5. Is a State agency, State operated hospital, or school of higher education, or a political subdivision of the State.
6. Is an employer of agricultural labor and pays \$20,000 or more in any one quarter of a calendar year, or employs 10 workers for 20 weeks during the year.
7. Pays cash wages of \$1,000 or more in any calendar year for domestic help in a private home.

The following are specific exclusions from the coverage:

1. Agricultural employment not defined above.
2. Sole proprietors.
3. Railroad workers.
4. Children under 21 in the employ of a parent.
5. Elected officials.
6. Students or inmate workers.
7. Commissioned real estate, insurance and direct seller salespeople.
8. Church employees.
9. Work relief program participants.

DISCLOSURE RESTRICTIONS. Publication of employment and wage data is withheld for any 2-digit subsection which consists of fewer than three reporting units or in which a single establishment accounts for 80 percent or more of an industry's employment. In the event that only one 2-digit subsection is restricted, the next smallest 2-digit subsection (by number of establishments) will also be restricted to allow disclosure of total industry information.

EMPLOYMENT. The number of covered workers who earned wages during the pay period that includes the 12th of the month. Workers on the payroll of more than one firm during the period are counted each time they are reported.

ENTERPRISE. An enterprise is the employer and legal entity of the Unemployment Insurance tax account. An enterprise may consist of one or more units.

ESTABLISHMENTS. A unit is an establishment, generally at a single physical location, where business is conducted or where services or industrial operations are performed.

ES202. See QCEW.

FIPS. Federal Information Processing Standards. Standards for information processing issued by the National Bureau of Standards in the US Department of Commerce. Includes a numeric designation for geographic areas such as States, counties, and MSA's.

GROSS WAGES. As reported on the Unemployment Insurance Tax Report, gross wages are the total amount of compensation paid by the employer during the quarter.

Quarterly Census of Employment and Wages

METRO DENVER. The Metropolitan Denver Area consists of the following counties: Adams, Arapahoe, Broomfield, Denver, Douglas and Jefferson. Broomfield was added in 2002 with most of the employment coming from outside of the Denver MSA.

NAICS. North American Industrial Classification System. This is a six digit code that is assigned to every establishment.

QCEW. (Quarterly Census of Employment and Wages). Formally known as ES202 or CEW. The QCEW is a statistical report summarizing employment, total wages, taxable wages and contribution information for employers subject to State unemployment insurance laws under the Colorado Employment Security Act. The report also includes employment and wage information for federal civilian workers covered by UCFE.

SIC (STANDARD INDUSTRIAL CLASSIFICATION). Each business is assigned a 4 digit SIC code that describes the nature of the business in accordance with the Standard Industrial Classification Manual, 1987.

SIZE CLASS. Establishments and enterprises are categorized by the number of employees working in the month of March.

TOTAL WAGES. Total Wages are the sum of wages for the four quarters of the year.

WAGE DISTRIBUTION - This data was compiled from the wage records that are included with the Unemployment Insurance Tax Reports. It is a count of the number of wage records for each \$625 interval. The summary is not adjusted for the number of hours worked. The value is the total wage that an individual earns for the entire quarter for a single employer. The data is compiled at the Enterprise level.

WDR - Workforce Development Region.

Quarterly Census of Employment and Wages

Notes