

# **COLORADO EMPLOYMENT AND WAGES**

## **ES202**

**ANNUAL AVERAGES 2002**

**STATE OF COLORADO  
BILL OWENS, GOVERNOR**

**DEPARTMENT OF LABOR & EMPLOYMENT  
JEFFREY M. WELLS, EXECUTIVE DIRECTOR**

**DIVISION OF EMPLOYMENT & TRAINING  
LABOR MARKET INFORMATION SECTION  
ALEXANDRA E. HALL, DIRECTOR**

**LABOR MARKET INFORMATION-ES202  
TOWER 2 SUITE 300  
1515 ARAPAHOE STREET  
DENVER, COLORADO 80202-2117  
BILL HARRIS 303-318-8865**

This report, which is published annually, with the exception of 2001, is a compilation of employment and wage data from the Colorado ES-202 Program. The information is compiled from reports submitted to the Colorado Department of Labor & Employment by employers subject to unemployment insurance law under the Colorado Employment Security Act. Employment and wage data for civilian federal government employees in Colorado are also included in this report.

Employment and wage information are compiled by county and industry for private business and government. Some data items are not available for public disclosure in accordance with U.S. Department of Labor guidelines. Because every attempt is made to use actual instead of imputed data, this report is not published until seven months after the end of the reporting period to allow for the verification of questionable data and the inclusion of late reports.

This report can be accessed on the Internet at:

<http://www.coworkforce.com/lmi/es202>

If you have any questions, please contact Bill Harris at:

Colorado Department of Labor and Employment  
Labor Market Information  
Tower 2, Suite 300  
1515 Arapahoe Street  
Denver, Colorado 80202-2117  
(303) 318-8865

Email to

[bill.harris@state.co.us](mailto:bill.harris@state.co.us)

Material in this publication is in the public domain and, with appropriate credit, may be reproduced without permission. Please reference "Colorado Department of Labor and Employment, Labor Market Information, ES-202.





## Colorado in 2002

Covered employment recorded its worst year ever with a loss of 47,271 jobs in 2002. This loss followed a year that recorded a gain of 14,570 jobs. The annual average gain that occurred in 2001 is misleading. Seasonally adjusted employment grew throughout 2000 and reached its peak around the end of the year. Throughout 2001, seasonally adjusted employment decreased at a slower rate than the increase of 2000. Therefore, the average level of employment in 2001 was greater than the average level of employment in 2000, even though 2001 was a year characterized by continuous job losses. The job losses that started in 2001 continued throughout 2002. For this statistical series to record an annual average gain of one percent in 2003, five thousand jobs would have to be added each month of the year. Based on the early reports for 2003, this seems impossible. The more likely outcome is a loss of about 2 percent in 2003 on an annual average basis.

Leading up to the rapidly increasing employment levels during the nineties, Colorado had several competitive advantages in attracting employers. There was an ample supply of available commercial and residential real estate, a high availability of skilled workers and prices that were below the national average. As Colorado grew, these competitive advantages decreased. The recent

recession has reversed the trends in real estate and employee availability. A significant decline in overall price levels, particularly in real estate, has not yet occurred.

The downturn in employment is primarily cyclical in nature. Employment driven by business investment was the hardest hit. Employment that is population driven, such as *Health care* and *Educational services*, continued to expand. The cyclical downturn is being followed by a significant downturn in the *Construction* sector just like it was in the eighties. Counties that were not able to attract cyclical industries had very little impact from the downturn.

Colorado added a new county in late 2001. The County of Broomfield was created out of Boulder, Jefferson, Adams and Weld Counties. About eighty percent of the employment that was in the new county was formerly classified in Boulder County. For simplicity sake, the county code changes were made in January of 2002 even though the new county lines took effect in November of 2001. Broomfield was added to the Denver MSA by the Federal Government. Please be advised that over-the-year changes for the 7 counties involved are misleading because of these county code changes.

Ownership	Supersector	2001 Emp.	2002 Emp.	% Change	2001 Wages	2002 Wages	% Change
Private	Agriculture, forestry, fishing and hunting	14,687	14,452	-1.60%	328,190,590	327,835,389	-0.11%
Private	Mining	12,845	12,879	0.26%	966,687,523	835,408,820	-13.58%
Private	Utilities	8,020	8,148	1.59%	522,873,096	523,891,363	0.19%
Private	Construction	167,440	160,339	-4.24%	6,519,914,428	6,288,203,743	-3.55%
Private	Manufacturing	182,111	166,497	-8.57%	8,658,278,828	8,101,265,490	-6.43%
Private	Retail Trade	246,057	242,729	-1.35%	5,867,540,911	5,871,618,746	0.07%
Private	Wholesale trade	99,645	95,155	-4.51%	5,227,820,443	4,967,496,384	-4.98%
Private	Transportation and Warehousing	65,033	61,830	-4.93%	2,442,726,756	2,376,566,270	-2.71%
Private	Information	107,318	93,408	-12.96%	7,059,610,288	5,900,700,867	-16.42%
Private	Finance and insurance	102,296	102,325	0.03%	5,693,589,264	5,635,698,432	-1.02%
Private	Real estate and rental and leasing	46,177	45,545	-1.37%	1,543,440,554	1,553,702,402	0.66%
Private	Professional and technical services	152,006	142,176	-6.47%	9,328,015,899	8,644,946,239	-7.32%
Private	Management of companies & enterprises	17,851	18,882	5.77%	1,372,093,653	1,330,561,354	-3.03%
Private	Administrative and waste services	138,609	130,293	-6.00%	3,689,276,024	3,604,438,981	-2.30%
Private	Educational services	21,729	22,082	1.62%	641,581,520	642,841,303	0.20%
Private	Health care and social assistance	177,282	183,967	3.77%	6,034,143,357	6,542,853,106	8.43%
Private	Arts, entertainment, and recreation	42,117	41,693	-1.01%	1,147,421,962	1,151,767,122	0.38%
Private	Accommodation and food services	205,077	205,330	0.12%	2,818,288,728	2,861,031,390	1.52%
Private	Other services, except public admin.	66,346	66,689	0.52%	1,696,730,163	1,755,996,750	3.49%
Private	Unclassified establishments	159	100	-37.21%	8,909,630	7,265,701	-18.45%
<b>Private Total</b>		<b>1,872,805</b>	<b>1,814,516</b>	<b>-3.11%</b>	<b>71,567,133,617</b>	<b>68,924,089,852</b>	<b>-3.69%</b>
<b>Federal Gov.</b>		<b>52,910</b>	<b>53,185</b>	<b>0.52%</b>	<b>2,617,975,918</b>	<b>2,767,269,075</b>	<b>5.70%</b>
<b>State Gov.</b>		<b>66,276</b>	<b>67,777</b>	<b>2.26%</b>	<b>2,680,270,654</b>	<b>2,883,261,963</b>	<b>7.57%</b>
<b>Local Gov.</b>		<b>209,344</b>	<b>218,585</b>	<b>4.41%</b>	<b>6,681,116,206</b>	<b>7,284,801,095</b>	<b>9.04%</b>
<b>Grand Total</b>		<b>2,201,335</b>	<b>2,154,063</b>	<b>-2.15%</b>	<b>83,546,496,395</b>	<b>81,859,421,985</b>	<b>-2.02%</b>

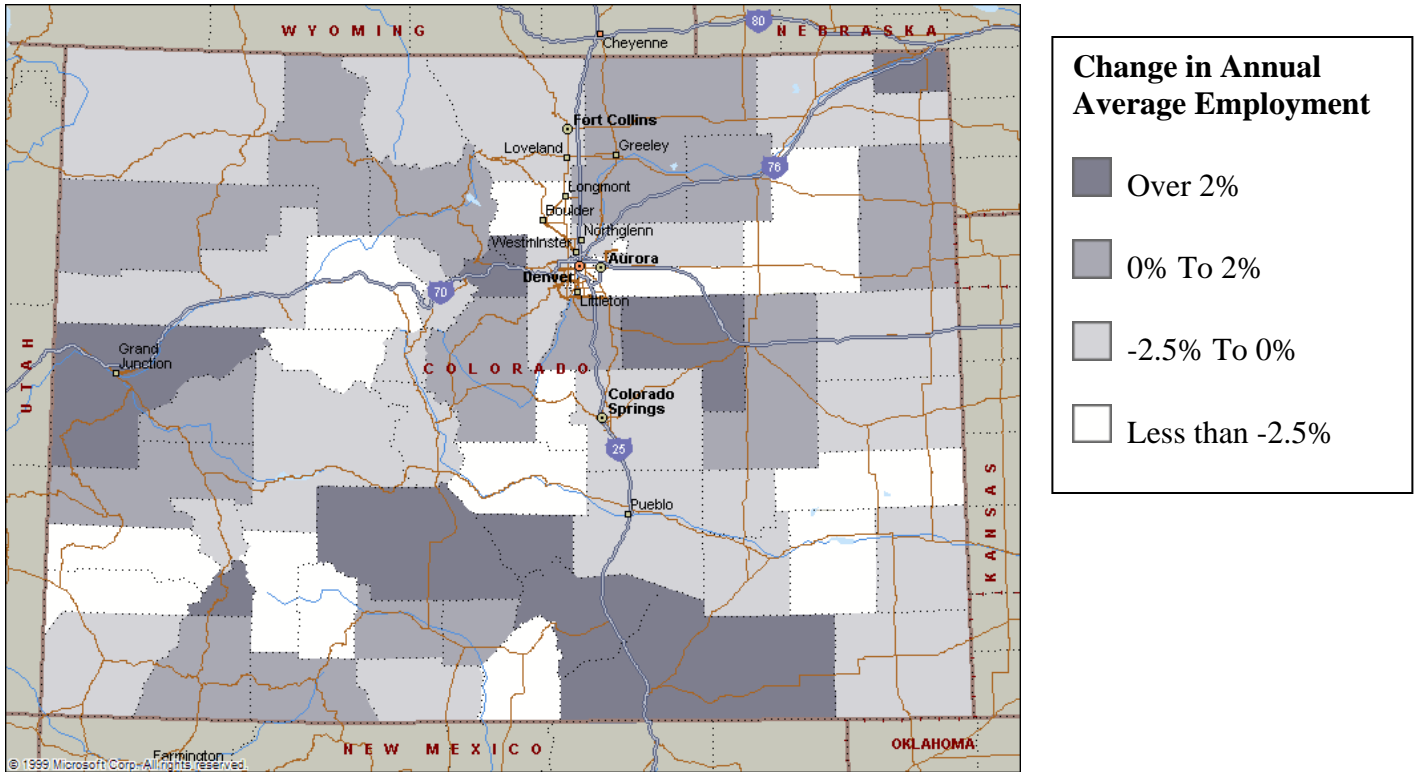

Job losses were widespread in Colorado with 38 counties experiencing declining employment. Almost half of the 47,317 lost jobs were in Denver County. Technically, Boulder County recorded a greater loss at 28,403. About 20,000 of the decline in Boulder County was because of code changes into Broomfield County. The next biggest job loser was Arapahoe County with a decline of 9,372. Other counties that declined by over a thousand jobs were El Paso at 4,989, Jefferson at 4,385 and Adams at 1,983. Some of the decline in Adams and Jefferson was due to reclassifications into Broomfield.

The only county to add over a thousand jobs was Mesa. Mesa added 1,125 jobs to average 52,039. *Accommodation and food services* accounted for 502 of the additional jobs. Mesa has grown by 6,825 jobs or 15.1 percent over five years.

The county that added the second most jobs was Weld at 888. Over five years, Weld County has grown by 11,417 jobs or 18.7 percent. Every year, Weld County becomes more of a part of the Denver MSA. It will officially become part of it when the MSA boundaries are redrawn.

Growth in the rapidly growing counties that are directly south of the Denver MSA slowed considerably. Douglas County added a mere 329 jobs to average 63,592. Over five years, Douglas County has added 26,325 jobs. Elbert County employment increased by 243 jobs or 7.6 percent.

On a percentage basis, the fastest growing county in Colorado in 2002 was Custer at 11 percent. Custer added 96 jobs over the year and 242 over five years.

The Rural Resort workforce development region recorded a loss of 1,875 jobs to average 83,467. The loss was entirely a result of the poor ski season early in the year. By December, the region had an over the year gain of 2,160 jobs. Eagle County employment declined by 914 jobs. Pitkin County employment declined by 482 jobs, and is only 43 jobs higher than it was five years earlier.

The Northwest workforce development region had an increase of 164 jobs to average 28,401. Local government accounted for most of the increase.

The Eastern workforce development region, a.k.a. Big Ten was a job generating machine compared to other parts of the state. The region added 1,236 jobs to average 108,637. Most of the additional jobs were classified in local government.

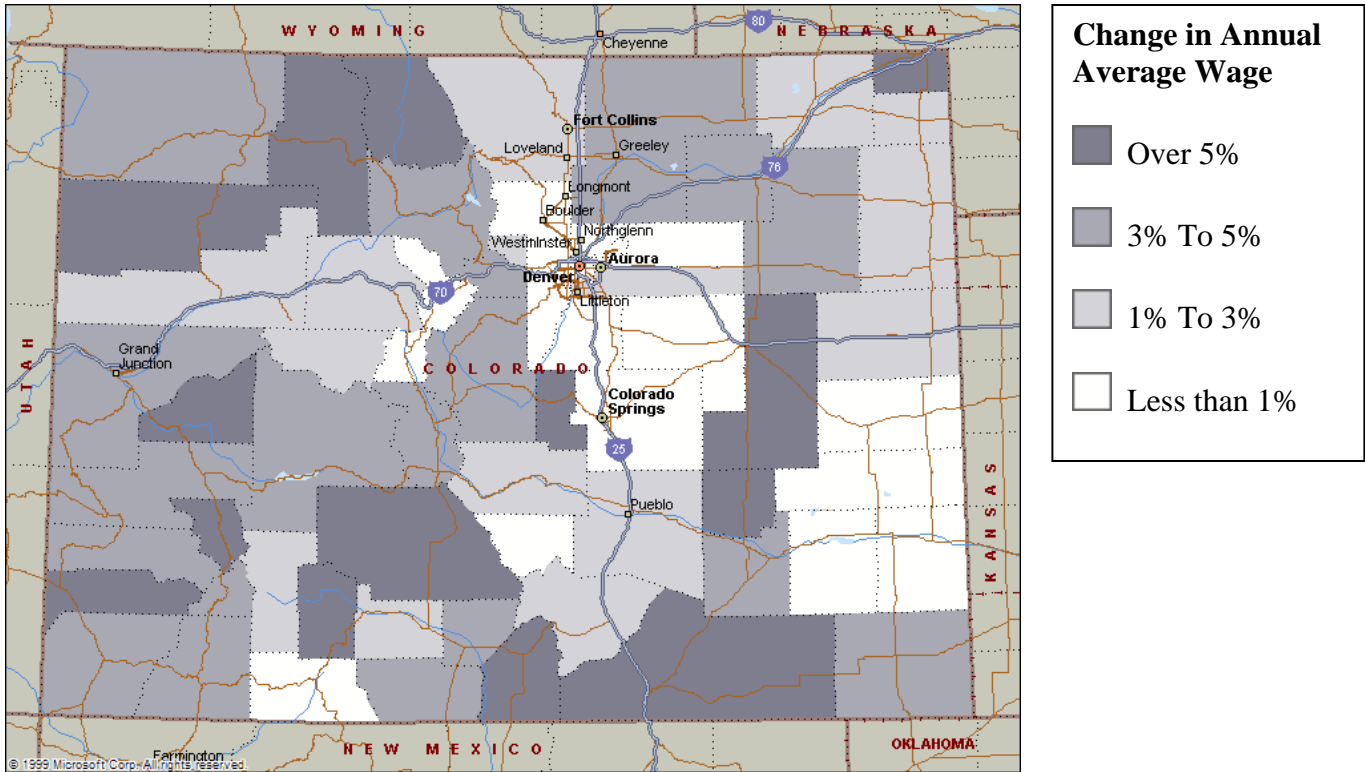

**Average wages** increased slightly over the year. The county with the largest decline was Bent with a drop from \$26,735 to \$24,128. The county that pulled the average down the most was Denver with a decline from \$46,134 to \$44,603. The decline in Denver was due to losses of higher paying jobs and declines in bonuses and stock options. Three other counties experienced a small decline including Kiowa at (\$238), Boulder at (\$274) and Custer at (\$3). The other 59 counties saw their annual average wage increase.

The county with the largest percentage increase was Dolores at 10.9. Ouray, Jackson, Sedgwick and Routt all recorded increase of over eight percent. Generally speaking, the non-metropolitan counties performed the best. The counties with significant cyclical industries had their averages drawn down by these industries.

On a five year basis, two counties recorded a gain of over \$10,000. Boulder increased by \$10,878 and Arapahoe increased by \$10,463. On a percentage basis, the biggest gainer was Sedgwick County at 38.7 percent.

The county with the highest average annual wage was the new County of Broomfield at \$49,176. The new county contains several of the highest paying technology companies. Broomfield acquired this honor despite being home to Flatirons Crossing Mall.

**Total wages** declined for the first time in 2002. The decline was 2 percent or \$1.7 billion. Fifteen counties declined and 49 increased. The relatively rich counties suffered the largest declines.

Four counties had a gain of over 10 percent including Las Animas at 11.7, and Custer, Sedgwick and San Juan all at 11.0 percent. The biggest loser was Bent at minus 22.3 percent. Boulder declined by 15.9 percent, but this was because about twenty thousand jobs were reclassified into Broomfield County.

The county with the highest wage total in 2002 was Denver at \$19.6 billion. This was despite a decline of \$1.7 billion. The only other county to have over \$10 billion in covered wages in 2002 was Arapahoe at \$12.7 billion.

The largest gains in total wages occurred in the adjacent counties of Larimer and Weld. Larimer County wages increased by \$103 million while Weld County added \$102 million. These increases were driven by rapidly increasing populations.

On a five year percentage basis, the biggest gainers were Douglas at 136 percent and Elbert at 119 percent. The counties that had the largest five year total wage increase were Denver at \$5.5 billion and Arapahoe at \$3.8 billion. The only county to have decline in total wages over five years was Bent with a loss of \$8 million.

### HISTORY OF COVERED EMPLOYMENT IN COLORADO

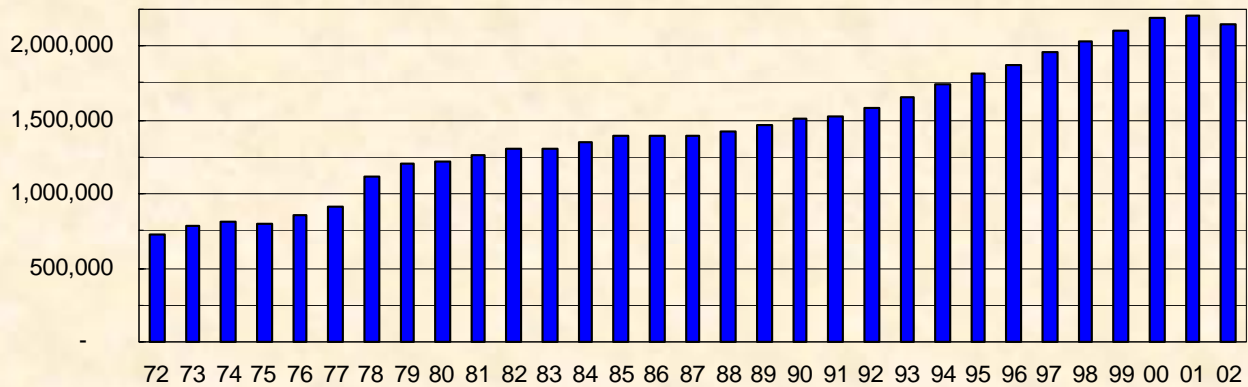

Colorado experienced its largest downturn ever in 2002 with an annual average loss of 47,271 jobs. Over the last thirty years, Colorado has only lost annual average employment two other times. In 1986, the state lost 8,921 jobs and in 1975 the state lost 13,882 jobs. The Colorado ES202 series has never reported a loss two years in a row. The employment gain that was reported in 2001 is more of a statistical fluke than a positive statistic. On a seasonally adjusted basis, employment decreased throughout the year in 2001. However, since the decline in 2001 was less steep than the seasonally adjusted increases in 2000, the average employment level increased slightly. The inverse phenomenon would apply in 2003. Since seasonally adjusted employment declined throughout 2002, it would take three percent growth throughout the year to record one percent growth on an annual average basis. The series appeared to be heading downward in early 2003 and annual average employment growth is very unlikely in 2003.

### HISTORY OF COVERED WAGES IN COLORADO

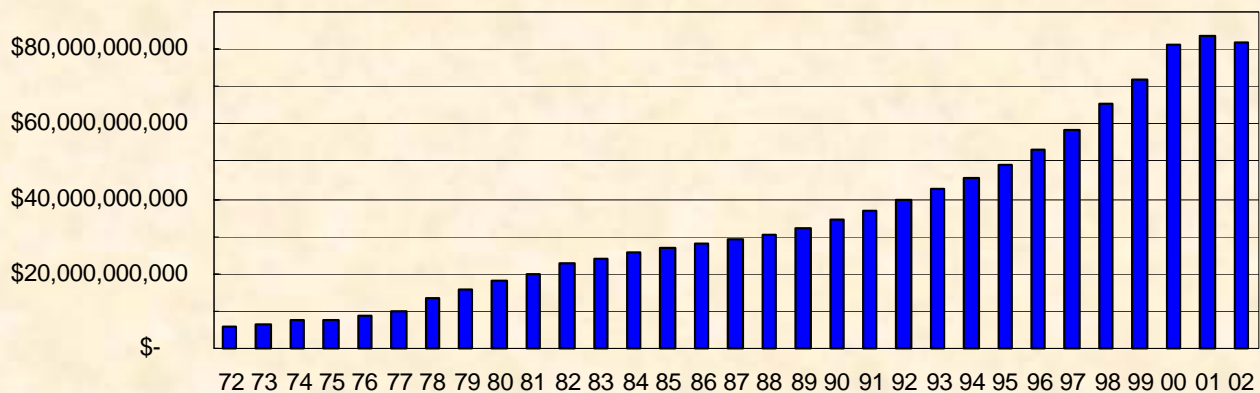

Total covered wages declined in Colorado by \$1.7 billion in 2002. This is the first time ever that the Colorado ES202 series recorded a decline on an annual average basis. The decline is not exclusively related to there being fewer jobs. Much, if not all, of the decline can be attributed to declining bonuses and stock options that are received by corporate executives. The decline does not appear to be related to declining wage rates. Since inflation was less than in previous years, the decline is not directly comparable over time.





## Agriculture, Forestry, Fishing and Hunting

*Agriculture, forestry, fishing and hunting employment* declined by 235 jobs on an annual average basis. Decreased seasonal hiring related to the drought was the leading cause of the decline. The sector had over the year gains through the first four months of the year. The rest of the year, the sector had over the year losses with August being the worst month with an over the year loss of 860 jobs. The average wage increased by 1.5 percent to \$22,684. The number of establishments increased from 1,258 to 1,275.

The leading county in employment for this industry is Weld. Employment in Weld County increased by 84 jobs to 3,288. The only other county to have over a thousand employees in *Agriculture, forestry, fishing and hunting* is Adams at 1,254. Counties that had over 500 jobs in this sector were Rio Grande at 829, Larimer at 804, Morgan at 678, Yuma at 668, Prowers at 628 and Saguache at 530.

Employment classified under *Crop production* declined by 120 jobs to 6,826. The annual loss is due to decreased seasonal hiring related to the drought. The average annual wage increased by \$89 to \$21,912. The leading county in *Crop production* employment is Weld, which experienced an increase of 124 jobs to average 1,474. The only other county to have over a thousand jobs in *Crop production* was Adams at 1,108. The county with the next highest employment level was Larimer at 479.

*Animal production* employment decreased by 72 jobs to average 5,451 in 2002. The average

annual wage increased by \$572 to \$24,609. The leading county in *Animal production* is Weld with 1,478 jobs. *Animal production* employment in Weld County was little changed over the year but the average wage increased by \$1,263 to \$25,289. The county with the second highest number of employees working in *Animal production* is Prowers with 485. Yuma was a close third at 472.

Covered *Forestry and logging* jobs are almost nonexistent in Colorado. Employment increased by 7 jobs to average 184 in 2002.

*Agriculture and forestry support activities* employment decreased by 46 jobs on an annual average basis. The decrease was due to reduced hiring during the summer months. The first three and the last four months of the year had over the year gains while the summer months were down as much as 379 jobs. The leading county in *Agriculture and forestry support activities* is Rio Grande at 562, an increase of 47 jobs. Second on the list is Weld County with 336 jobs in 2002, a decrease of 35. Third place goes to Saguache County, at 191 jobs.

Note: To be liable for unemployment insurance, and hence to be included in this report, an agricultural employer must pay \$20,000 or more in any one quarter of a calendar year, or employs 10 workers for 20 weeks during the year. It is assumed that over half of all agricultural workers are exempt from unemployment insurance.

4 Digit NAICS	2001 Avg Emp	2002 Avg Emp	% Change	2001 Total Wages	2002 Total Wages	% Change
1111 Oilseed and grain farming	488	459	-5.8%	\$12,447,549	\$12,418,024	-0.2%
1112 Vegetable and melon farming	2,173	2,163	-0.5%	\$41,450,935	\$40,759,003	-1.7%
1113 Fruit and tree nut farming	243	232	-4.4%	\$2,880,314	\$3,121,496	8.4%
1114 Greenhouse and nursery production	3,345	3,286	-1.8%	\$81,134,180	\$78,924,283	-2.7%
1119 Other crop farming	698	686	-1.6%	\$13,675,891	\$14,354,198	5.0%
1121 Cattle ranching and farming	3,857	3,889	0.8%	\$95,196,372	\$95,835,039	0.7%
1122 Hog and pig farming	1,037	977	-5.9%	\$23,511,747	\$23,108,530	-1.7%
1123 Poultry and egg production	355	325	-8.4%	\$8,133,115	\$9,559,731	17.5%
1124 Sheep and goat farming	113	107	-4.9%	\$2,352,285	\$2,274,819	-3.3%
1125 Animal aquaculture	35	31	-12.2%	\$864,233	\$833,617	-3.5%
1129 Other animal production	125	122	-2.2%	\$2,678,350	\$2,532,526	-5.4%
1132 Forest nursery and gathering forest products	10	8	-25.4%	\$263,653	\$228,613	-13.3%
1133 Logging	167	177	6.0%	\$3,817,014	\$4,084,167	7.0%
1141 Fishing	D					
1142 Hunting and trapping	D					
1151 Support activities for crop production	1,646	1,627	-1.2%	\$30,172,511	\$31,017,513	2.8%
1152 Support activities for animal production	328	323	-1.4%	\$7,984,972	\$7,853,617	-1.6%
1153 Support activities for forestry	51	29	-43.2%	\$1,226,700	\$674,495	-45.0%
<b>Grand Total</b>	<b>14,687</b>	<b>14,452</b>	<b>-1.6%</b>	<b>\$328,190,590</b>	<b>\$327,835,389</b>	<b>-0.1%</b>

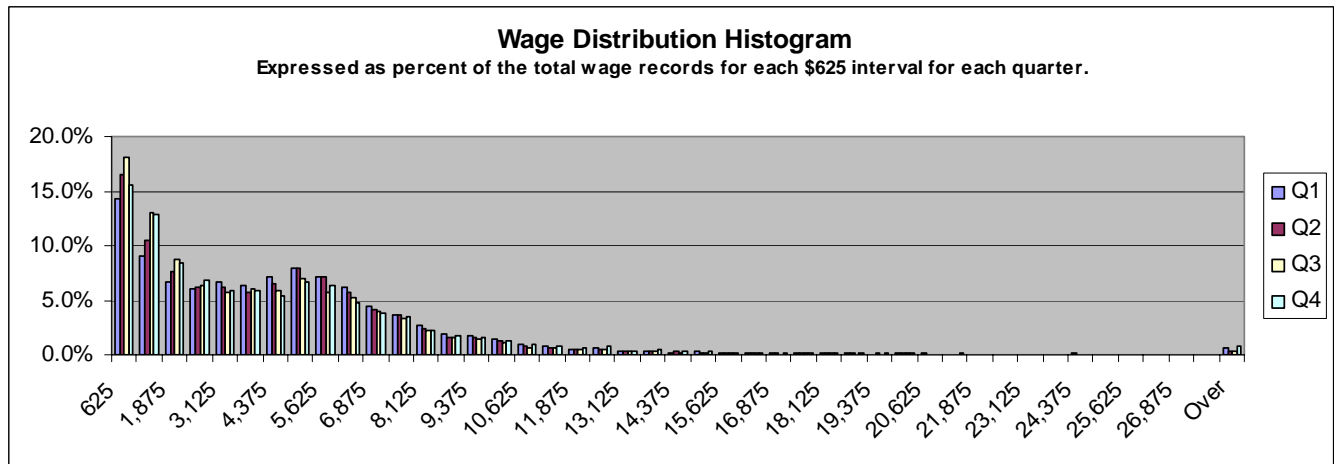
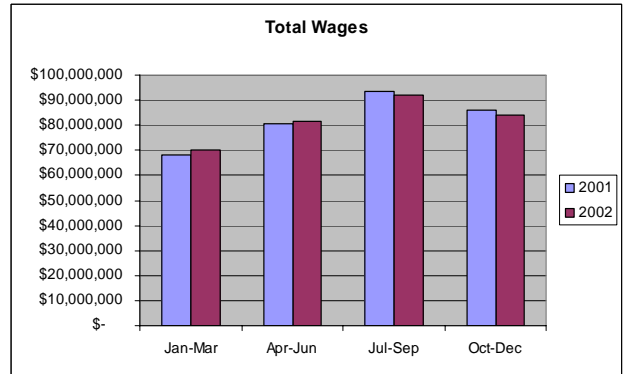
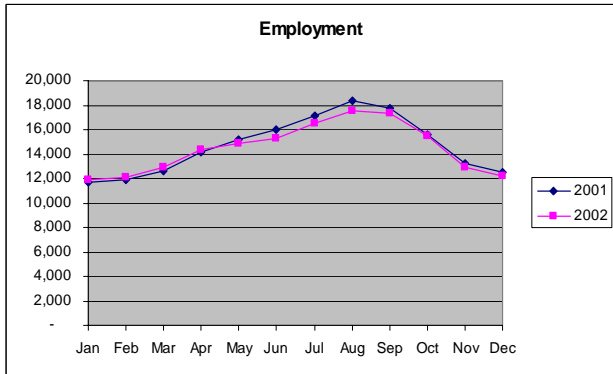
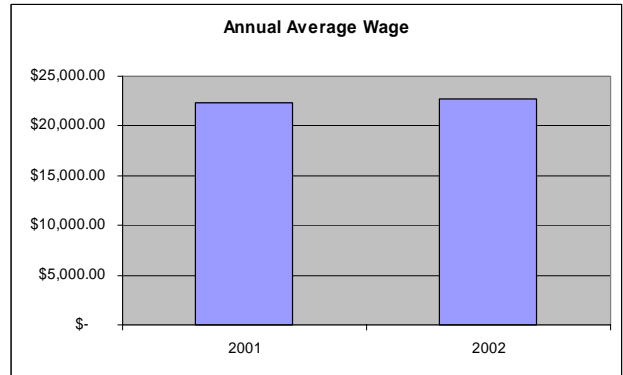
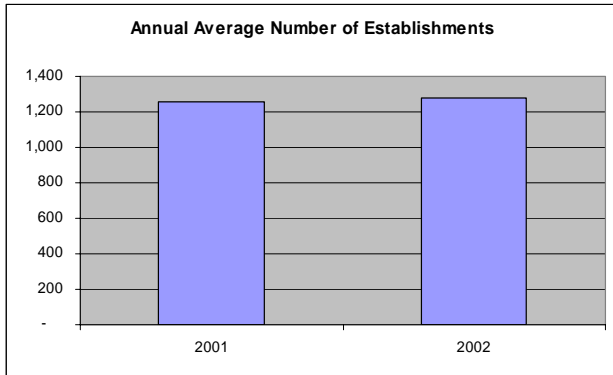
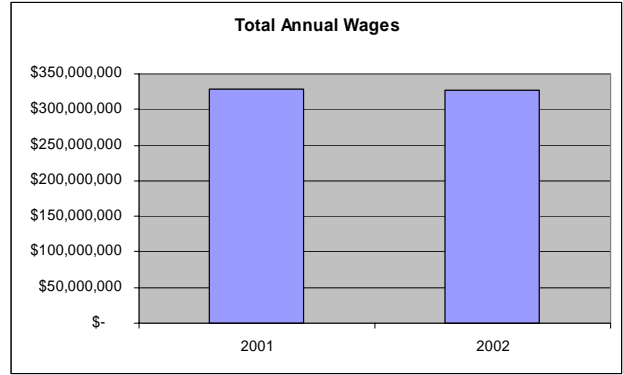
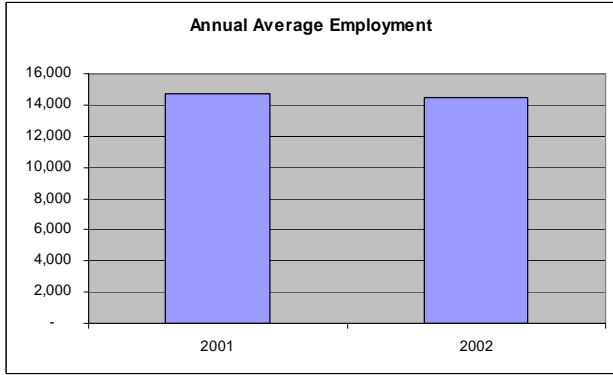

## Mining

*Mining* employment in Colorado increased by 34 jobs on an annual average basis to 12,879 in 2002. *Mining* accounted for only one out of every 141 non-government jobs and many of these jobs are not what are commonly thought of as being in *Mining*. The average wage declined by 13.8 percent to \$64,868. This figure is misleading. The average wage declined because a few executives did not receive large bonuses in 2002 like they did in 2001. The number of establishments declined from 959 to 944.

*Oil and gas extraction* employment continued to rise throughout 2001 and 2002 with only four months recording a decline. The industry added 215 jobs on an annual average basis. Higher prices and the completion of a gas pipeline led to the increase. Over half of all *Oil and gas extraction* employment is classified in Denver County. The second most jobs were in Weld County with 336. Other counties with over a hundred jobs were Arapahoe at 222, La Plata at 135, and Rio Blanco and Yuma both at 123.

*Mining, except oil and gas* employment decreased by 99 jobs to average 5,361 in 2002. *Coal Mining* employment increased by 121 jobs to 2,119 and its average wage increased by 3.8 percent to \$59,503.

*Metal ore mining* employment declined by 68 jobs to average 1,141. County based information on *Metal ore mining* is generally unavailable due to disclosure restrictions. The Denver MSA had 333 jobs in this industry.

*Nonmetallic mineral mining and quarrying* employment decreased by 83 jobs to 498. The decline was related to the downturn in *Construction*.

*Support activities for mining* employment dropped by 193 jobs to average 1,417. About half of the drop was because of changes in industry codes and not an actual loss. The leading county in this industry is Denver with 1,011 jobs. Second was Weld with 695.

6 Digit NAICS	2001 Avg Emp	2002 Avg Emp	% Change	2001 Total Wages	2002 Total Wages	% Change
211111 Crude petroleum & natural gas extraction	3,666	3,876	5.7%	\$442,130,825	\$317,904,644	-28.1%
211112 Natural gas liquid extraction	69	73	5.9%	\$5,214,157	\$5,420,483	4.0%
212111 Bituminous coal and lignite surface mining	638	680	6.6%	\$36,308,017	\$39,913,055	9.9%
212112 Bituminous coal underground mining	1,360	1,439	5.8%	\$78,210,315	\$86,153,692	10.2%
212210 Iron ore mining	D					
212221 Gold ore mining	625	618	-1.1%	\$81,434,852	\$82,829,231	1.7%
212222 Silver ore mining	D					
212231 Lead ore and zinc ore mining	D					
212234 Copper ore and nickel ore mining	D					
212291 Uranium-radium-vanadium ore mining	167	119	-28.7%	\$7,360,923	\$5,785,653	-21.4%
212299 All other metal ore mining	D					
212311 Dimension stone mining and quarrying	222	212	-4.5%	\$7,155,222	\$6,233,840	-12.9%
212312 Crushed and broken limestone mining	171	157	-8.2%	\$5,740,920	\$5,331,598	-7.1%
212313 Crushed and broken granite mining	59	65	9.6%	\$2,399,294	\$2,898,992	20.8%
212319 Other crushed and broken stone mining	204	188	-7.8%	\$8,087,932	\$7,599,899	-6.0%
212321 Construction sand and gravel mining	1,184	1,072	-9.4%	\$48,366,303	\$44,090,832	-8.8%
212322 Industrial sand mining	D					
212325 Clay, ceramic, and refractory minerals	72	64	-11.6%	\$3,597,058	\$3,214,661	-10.6%
212391 Potash, soda, and borate mineral mining	D					
212392 Phosphate rock mining	D					
212399 All other nonmetallic mineral mining	165	169	2.5%	\$10,125,976	\$10,566,884	4.4%
213111 Drilling oil and gas wells	766	752	-1.9%	\$44,328,050	\$35,678,789	-19.5%
213112 Support activities for oil & gas operations	2,656	2,586	-2.6%	\$140,746,065	\$137,941,647	-2.0%
213113 Support activities for coal mining	98	111	13.2%	\$3,278,520	\$3,258,013	-0.6%
213114 Support activities for metal mining	130	120	-8.3%	\$7,631,903	\$8,069,954	5.7%
213115 Support activities for nonmetallic minerals	D					
<b>Grand Total</b>	12,845	12,879	0.3%	\$966,687,523	\$835,408,820	-13.6%

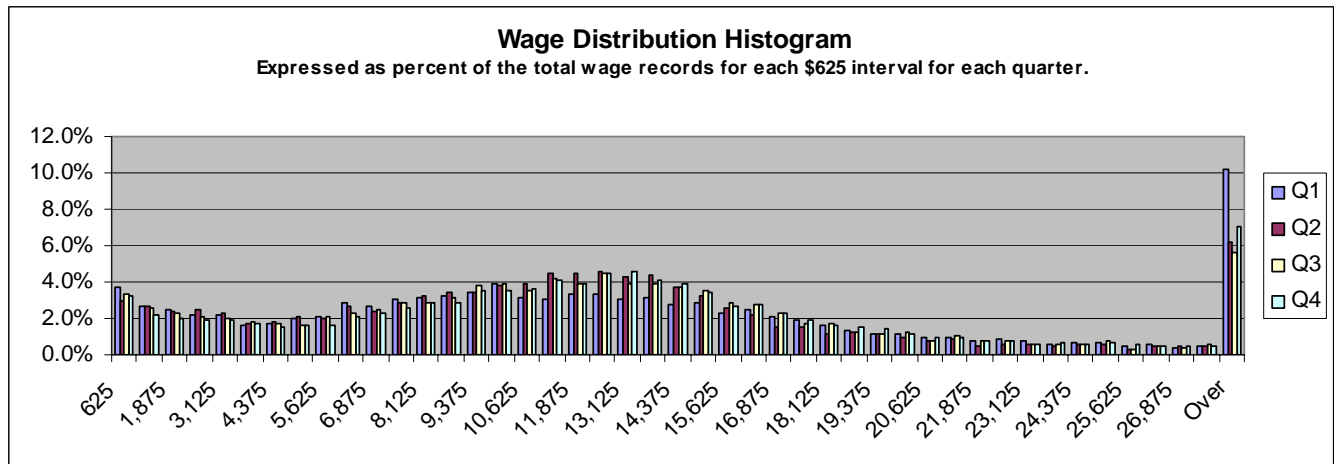
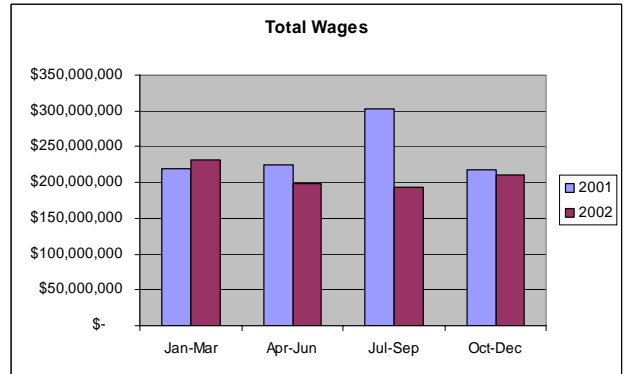
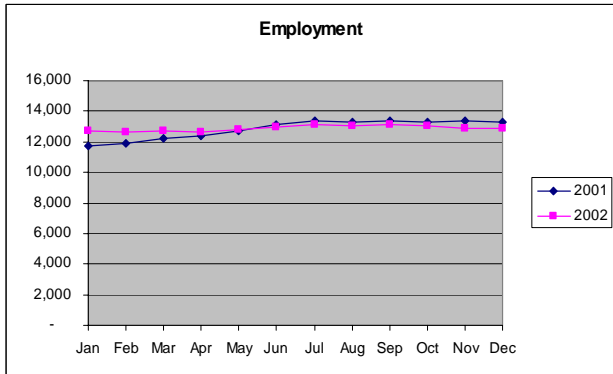
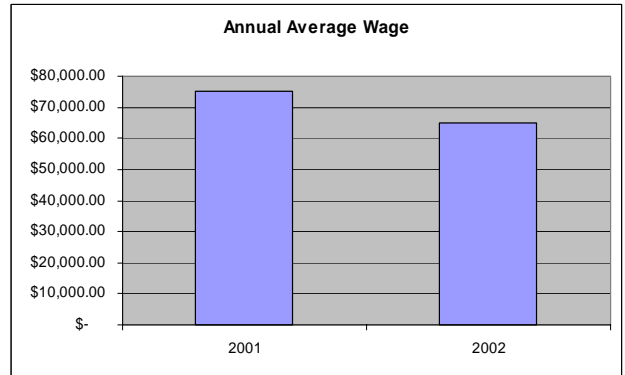
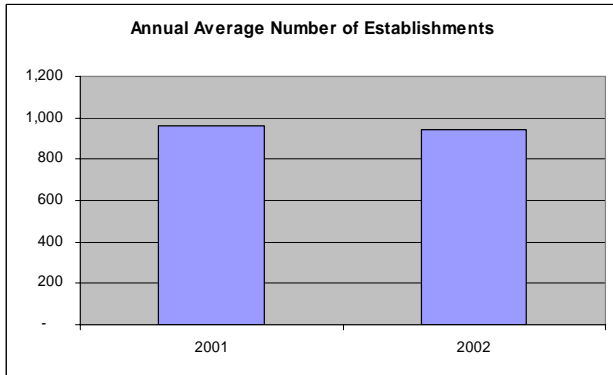
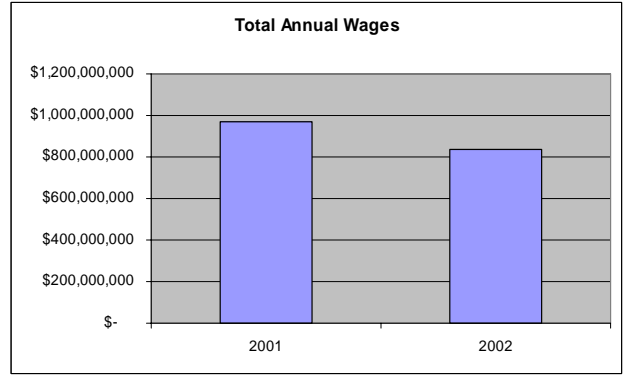
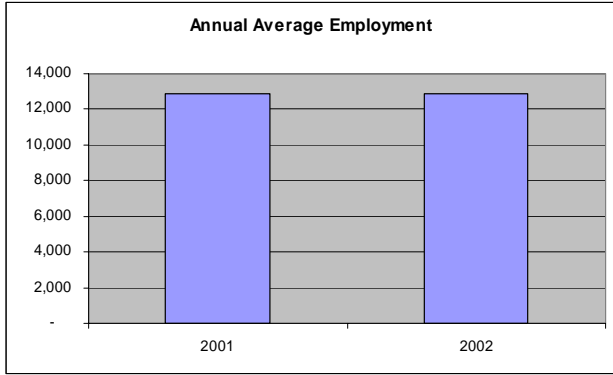

## Utilities

Employment classified under *Utilities* expanded slightly in 2002 with a gain of 127 jobs. The average wage declined by 1.4 percent to \$64,300. The number of establishments increased by two to average 316.

The largest industry within *Utilities* is *Electric power distribution*. Over the year, the industry added

48 jobs. The average wage increased by 2.6 percent to \$64,655.

*Natural gas distribution* employment increased by 70 jobs. The average wage decreased from \$96,802 to \$81,860.

Note: Some Utilities are classified under local government and are not included in this synopsis.

6 Digit NAICS	2001 Avg Emp	2002 Avg Emp	% Change	2001 Total Wages	2002 Total Wages	% Change
221111 Hydroelectric power generation	D					
221112 Fossil fuel electric power generation	585	611	4.5%	\$36,861,659	\$38,282,993	3.9%
221119 Other electric power generation	D					
221121 Electric bulk power trans. and control	D					
221122 Electric power distribution	5,273	5,321	0.9%	\$332,356,169	\$344,016,190	3.5%
221210 Natural gas distribution	1,206	1,276	5.8%	\$116,775,205	\$104,466,478	-10.5%
221310 Water supply and irrigation systems	579	590	1.8%	\$15,449,862	\$16,171,999	4.7%
221320 Sewage treatment facilities	157	149	-5.2%	\$7,764,320	\$7,735,918	-0.4%
221330 Steam and air-conditioning supply	D					
<b>Grand Total</b>	8,020	8,148	1.6%	\$522,873,096	\$523,891,363	0.2%

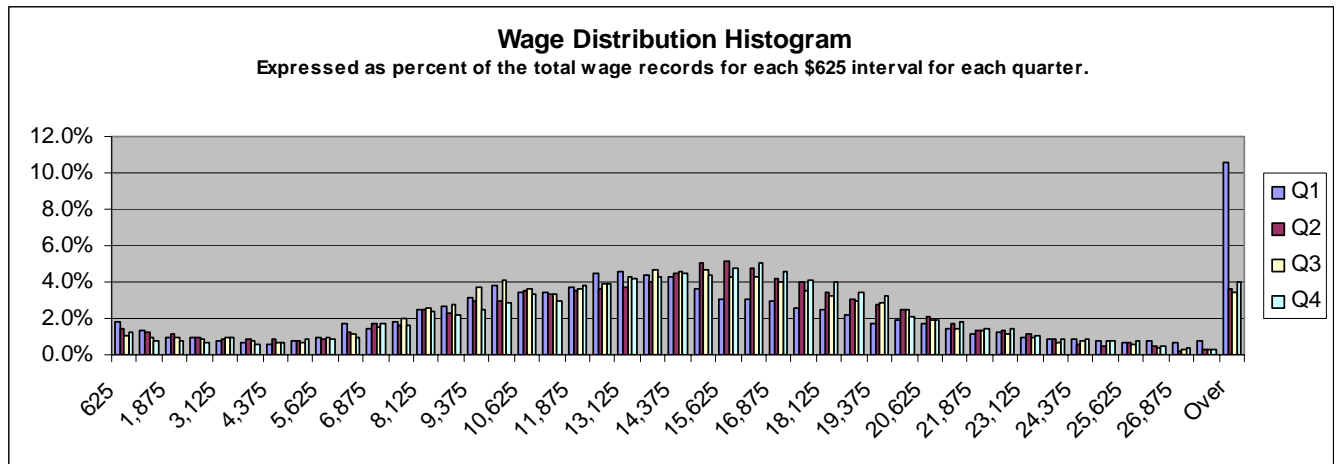
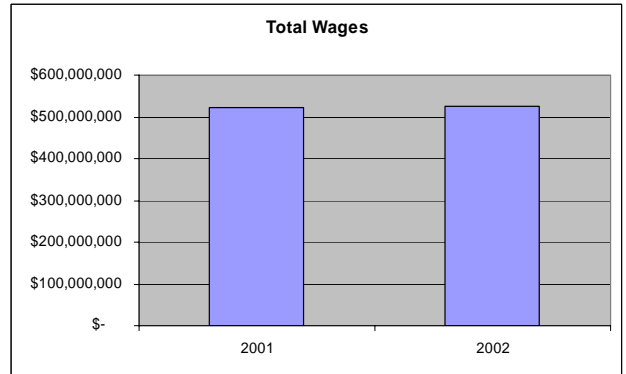
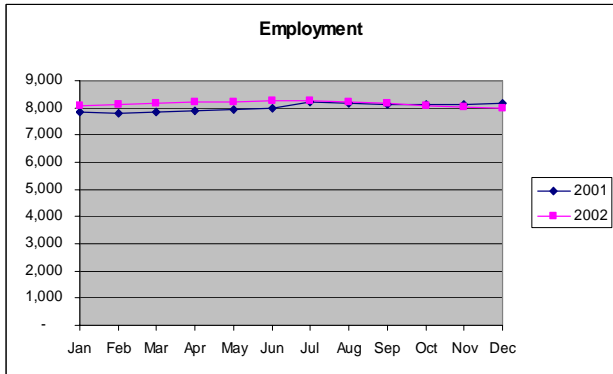
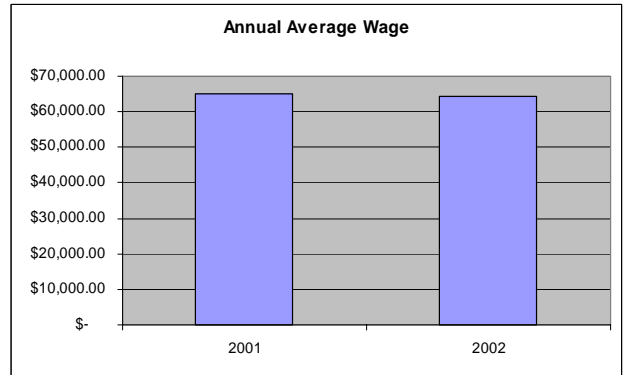
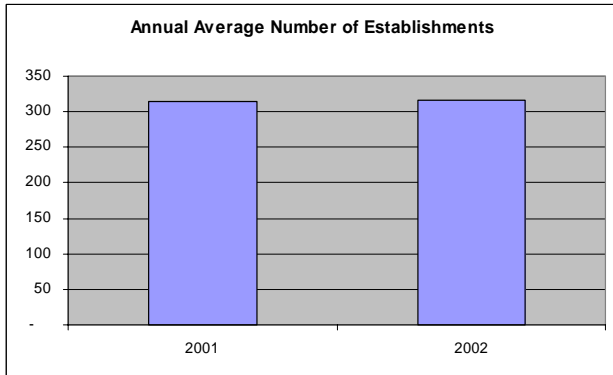
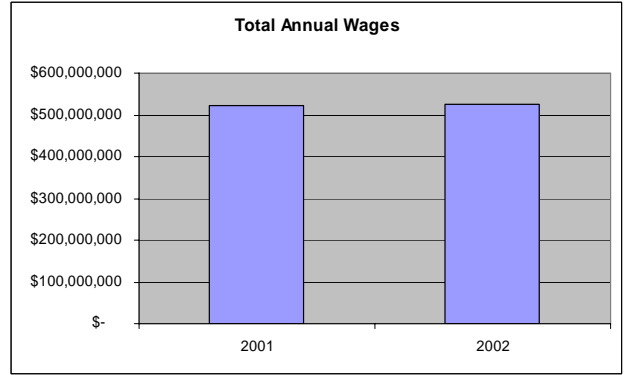
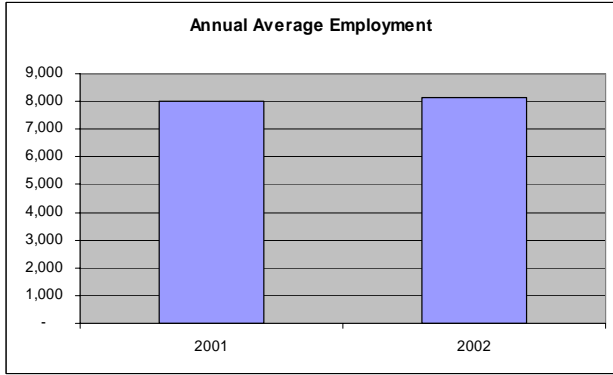

## Construction

Covered employment classified under *Construction* declined by 7,101 jobs over the year. This reversed a twelve year trend of employment gains. The previous peak in *Construction* employment occurred in 1984 and was followed by five consecutive years of declines in which annual average employment declined by a third to 60,138. If this cycle repeats, *Construction* employment will decline from 167,440 in 2001 to 111,785 in 2006. The average number of establishments increased by 708 to 20,605. The average annual wage increased by \$279 to \$39,218.

One of the strongest industries within construction is *Highway, street, and bridge construction*, with an increase of 494 jobs. This increase is primarily related to the T-Rex project on Interstate 25. Employment in this industry within Denver County increased from 472 in 2001 to 906 in 2002. This increase does not fully account for the employment impact from the T-Rex project since much of the work is being done by contractors that are classified under different industries.

*Construction of buildings* employment declined by 2,274 jobs to 30,334. *Nonresidential*

*building construction* was particularly hard hit with a loss of 1,588 jobs to 12,156. With the increased availability of houses for sale, rising apartment vacancy rates and high vacancy rates amongst commercial space, these decreases in employment are likely to continue for an extended period of time.

The largest sector within construction is *Specialty trade contractors* with 108,535 jobs. This is a decline of 3,929 jobs from the previous year. The majority of this decline occurred within *Electrical contractors* which experienced a decline of 2,315 jobs to average 20,793 in 2002. *Plumbing and HVAC contractors'* employment declined by 424 jobs to 20,494. *Building finishing contractors* which include drywallers, painters, flooring contractors and framers experienced a decline of 471 jobs to average 23,692 in 2002.

Note: Construction employment is assigned to the county that the office is in and not the actual worksite. This causes employment statistics to increase in counties that border rapidly growing counties and to under represent the actual employment in the rapidly growing counties.

5 Digit NAICS	2001 Avg Emp	2002 Avg Emp	% Change	2001 Total Wages	2002 Total Wages	% Change
23611 Residential building construction	18,874	18,188	-3.6%	\$853,387,280	\$842,274,273	-1.3%
23621 Industrial building construction	1,393	977	-29.9%	\$61,931,805	\$48,637,297	-21.5%
23622 Commercial building construction	12,351	11,180	-9.5%	\$600,740,319	\$559,859,731	-6.8%
23711 Water and sewer system construction	4,357	4,439	1.9%	\$182,531,211	\$191,219,579	4.8%
23712 Oil and gas pipeline construction	2,005	1,727	-13.8%	\$81,663,121	\$69,329,729	-15.1%
23713 Power and comm.. system construction	4,374	3,237	-26.0%	\$208,974,516	\$155,494,700	-25.6%
23721 Land subdivision	1,492	1,418	-4.9%	\$92,640,298	\$87,150,777	-5.9%
23731 Highway, street, and bridge construction	7,623	8,117	6.5%	\$344,320,446	\$373,805,368	8.6%
23799 Other heavy construction	2,507	2,520	0.5%	\$103,216,508	\$116,237,150	12.6%
23811 Poured concrete structure contractors	7,083	6,801	-4.0%	\$216,797,876	\$209,377,574	-3.4%
23812 Steel and precast concrete contractors	1,894	1,924	1.6%	\$70,272,911	\$70,155,730	-0.2%
23813 Framing contractors	3,173	2,902	-8.5%	\$100,831,757	\$91,777,392	-9.0%
23814 Masonry contractors	5,683	5,614	-1.2%	\$174,653,505	\$172,481,173	-1.2%
23815 Glass and glazing contractors	1,224	1,223	-0.1%	\$50,390,862	\$51,825,604	2.8%
23816 Roofing contractors	4,462	4,386	-1.7%	\$130,050,721	\$128,256,173	-1.4%
23817 Siding contractors	402	441	9.8%	\$11,503,005	\$12,351,764	7.4%
23819 Other building exterior contractors	649	653	0.6%	\$20,848,217	\$19,331,143	-7.3%
23821 Electrical contractors	23,109	20,793	-10.0%	\$956,445,911	\$855,435,254	-10.6%
23822 Plumbing and HVAC contractors	20,917	20,494	-2.0%	\$815,754,574	\$797,343,144	-2.3%
23829 Other building equipment contractors	1,246	1,264	1.5%	\$60,660,634	\$62,177,506	2.5%
23831 Drywall and insulation contractors	9,677	9,662	-0.2%	\$315,434,818	\$314,471,204	-0.3%
23832 Painting and wall covering contractors	5,585	5,272	-5.6%	\$146,209,810	\$137,958,288	-5.6%
23833 Flooring contractors	2,667	2,668	0.0%	\$103,164,474	\$104,447,654	1.2%
23834 Tile and terrazzo contractors	933	926	-0.7%	\$30,420,706	\$30,391,685	-0.1%
23835 Finish carpentry contractors	3,737	3,774	1.0%	\$121,707,005	\$124,604,601	2.4%
23839 Other building finishing contractors	1,563	1,390	-11.1%	\$41,258,281	\$38,234,666	-7.3%
23891 Site preparation contractors	8,571	8,285	-3.3%	\$303,315,256	\$296,643,862	-2.2%
23899 All other specialty trade contractors	9,890	10,065	1.8%	\$320,788,601	\$326,930,722	1.9%
<b>Grand Total</b>	<b>167,440</b>	<b>160,339</b>	<b>-4.2%</b>	<b>\$6,519,914,428.00</b>	<b>\$6,288,203,743</b>	<b>-3.6%</b>



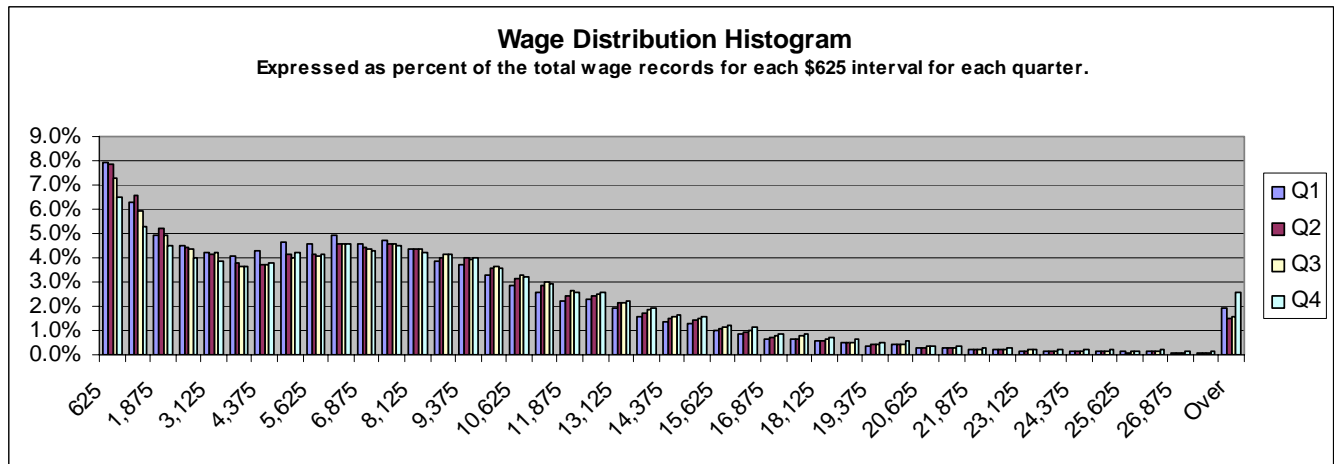
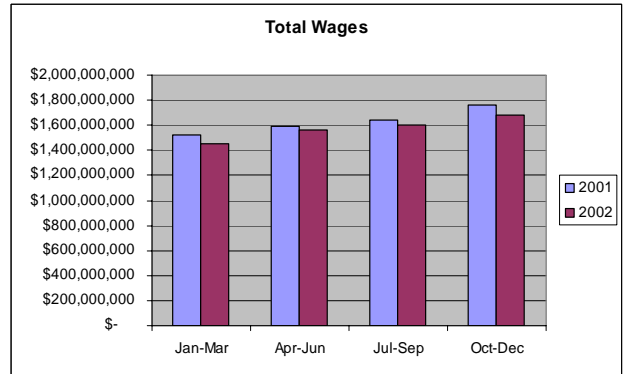
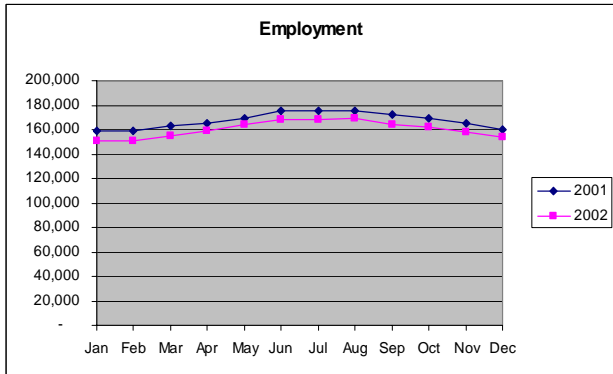
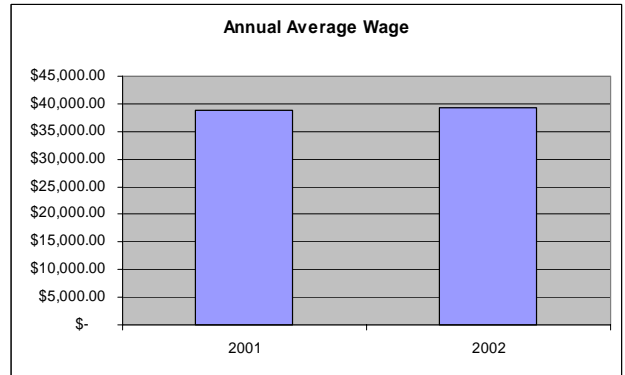
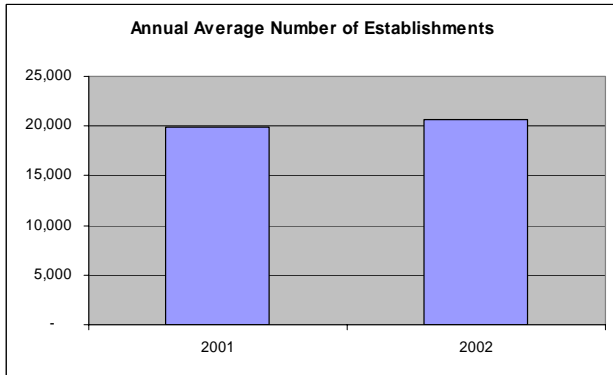
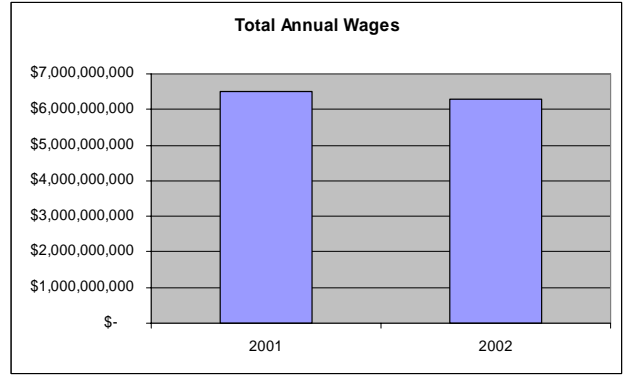
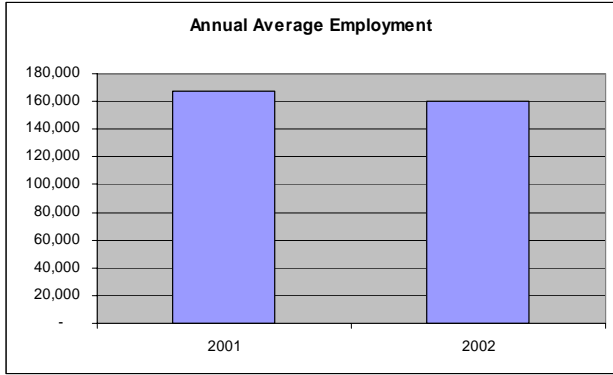

## Manufacturing

*Manufacturing* employment in Colorado had a devastating year with a loss of 15,614 jobs. The slowing national and world economies in conjuncture with declining construction activity and Colorado becoming a more expensive state contributed to the loss. On a more positive note, the average wage increased by 2.3 percent to \$48,657. On average, there were 155 fewer establishments in 2002.

*Computer and electronic product manufacturing* employment declined every month between March of 2001 and December of 2002. On an annual average basis, the industry lost 7,022 jobs but the annual average wage increased from \$66,384 to \$69,896. Employment in this industry declined by 2,228 jobs in El Paso County, and 1,270 jobs in Larimer County. Boulder and Broomfield Counties also experienced significant losses.

*Food Manufacturing* employment declined by 486 jobs in 2002. The drop was largely due to the closing of a plant classified under *Cookie and cracker manufacturing*. Other declines were related to the drought and the associated processing jobs. One mitigating factor within *Food manufacturing* was an increase in *Meat processed from carcasses* which increased by 142 jobs to 1,307. This increase could be related to ranchers selling off their herds because of the drought.

*Fabricated metal product manufacturing* declined by 1,308 jobs on an annual average basis. The industry did not decline over the course of 2002.

*Printing and related support activities* employment dropped by 1,177 jobs. The bright spot in this industry is *Digital Printing* which added 42 jobs to average 312.

*Beverage and tobacco product manufacturing* declined by 166 jobs and two establishments. Colorado has no *Tobacco manufacturing*. The number of *Breweries* declined by 2 to 18 and their associated employment declined by 157 to 3,797. *Breweries* that are part of a restaurant are not included in this industry. The number of *Wineries* increased from 10 to 12 with their employment increasing by 15 jobs to 80.

*Transportation equipment manufacturing* employment declined by 893 jobs. The loss was primarily within *Guided missile and space vehicle manufacturing*.

Declines within *Wood product manufacturing* were widespread with the exception of *Prefabricated wood building manufacturing* which added 114 jobs to average 441. The decline in *Wood product manufacturing* was related to the slowdown in *Construction*.

*Chemical manufacturing* declined by 322 jobs. *Nonmetallic mineral product manufacturing* declined by 629 jobs to 9,841. *Cement and concrete product manufacturing* accounted for 234 of the lost jobs. *Clay product and refractory manufacturing* accounted for 286 more of the loss in *Nonmetallic mineral product manufacturing*.

3 Digit NAICS	2001 Avg Emp	2002 Avg Emp	% Change	2001 Total Wages	2002 Total Wages	% Change
311 Food manufacturing	19,848	19,362	-2.4%	\$614,340,637	\$610,849,134	-0.6%
312 Beverage and tobacco product mfg.	6,048	5,882	-2.7%	\$346,535,887	\$343,011,379	-1.0%
313 Textile mills	211	190	-10.0%	\$6,038,709	\$5,430,034	-10.1%
314 Textile product mills	1,511	1,663	10.1%	\$39,077,774	\$44,151,536	13.0%
315 Apparel manufacturing	1,308	1,045	-20.1%	\$34,108,950	\$29,921,456	-12.3%
316 Leather and allied product manufacturing	863	711	-17.7%	\$36,709,253	\$30,296,073	-17.5%
321 Wood product manufacturing	4,862	4,637	-4.6%	\$152,276,849	\$146,363,659	-3.9%
322 Paper manufacturing	2,975	2,726	-8.4%	\$131,312,254	\$134,193,582	2.2%
323 Printing and related support activities	10,407	9,230	-11.3%	\$357,976,978	\$321,183,568	-10.3%
324 Petroleum and coal products manufacturing	639	650	1.7%	\$43,136,676	\$46,237,178	7.2%
325 Chemical manufacturing	7,356	7,034	-4.4%	\$370,034,095	\$358,951,734	-3.0%
326 Plastics and rubber products mfg.	5,925	5,412	-8.7%	\$258,880,749	\$232,308,172	-10.3%
327 Nonmetallic mineral product mfg.	10,470	9,841	-6.0%	\$432,176,703	\$404,375,649	-6.4%
331 Primary metal manufacturing	2,130	1,971	-7.4%	\$85,780,455	\$84,274,155	-1.8%
332 Fabricated metal product manufacturing	17,133	15,825	-7.6%	\$674,795,306	\$637,893,663	-5.5%
333 Machinery manufacturing	10,422	9,460	-9.2%	\$465,995,788	\$430,678,679	-7.6%
334 Computer and electronic product mfg.	47,741	40,719	-14.7%	\$3,169,186,327	\$2,846,062,898	-10.2%
335 Electrical equipment and appliance mfg.	2,789	2,394	-14.2%	\$119,059,154	\$103,217,715	-13.3%
336 Transportation equipment manufacturing	11,331	10,438	-7.9%	\$679,043,311	\$660,344,859	-2.8%
337 Furniture and related product mfg.	7,596	7,147	-5.9%	\$251,761,196	\$247,305,250	-1.8%
339 Miscellaneous manufacturing	10,548	10,161	-3.7%	\$390,051,777	\$384,215,117	-1.5%
<b>Grand Total</b>	<b>182,111</b>	<b>166,497</b>	<b>-8.6%</b>	<b>\$8,658,278,828</b>	<b>\$8,101,265,490</b>	<b>-6.4%</b>

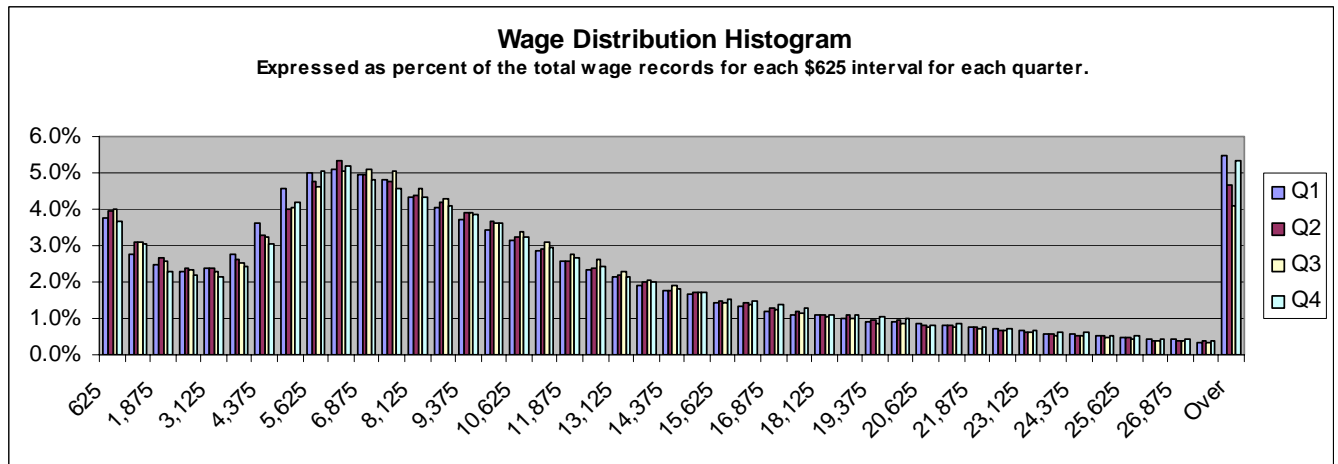
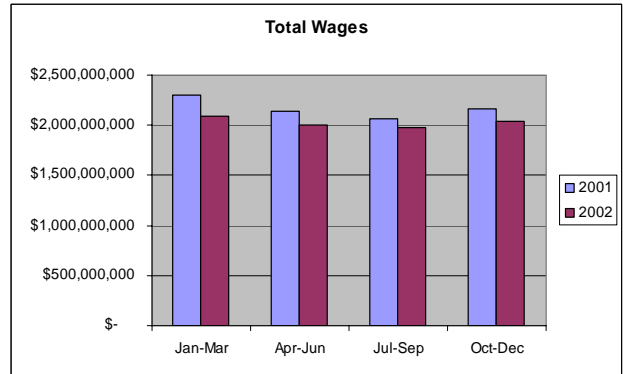
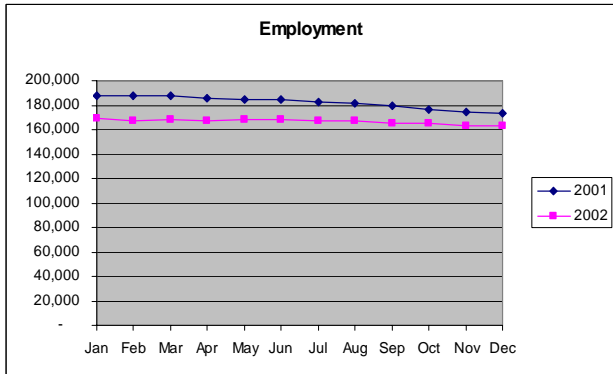
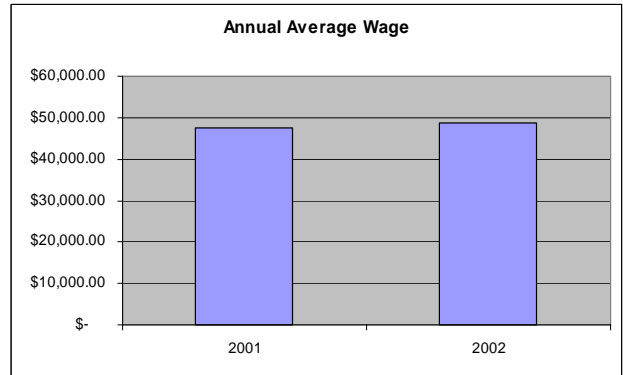
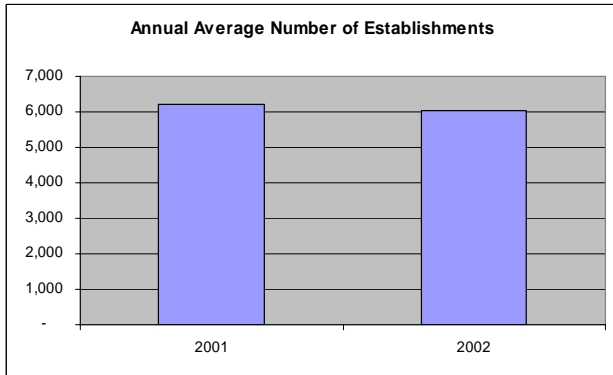
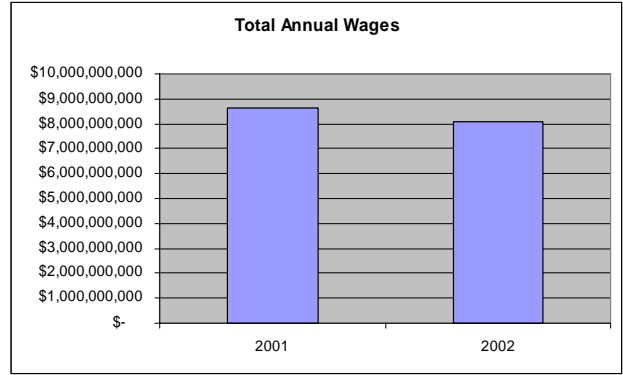
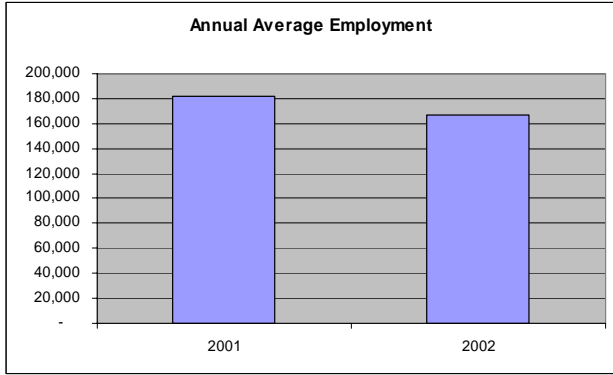

## Wholesale Trade

The *Wholesale trade* sector experienced a significant cyclical downturn in 2002. The sector lost an average of 4,491 jobs. Total wages for the year were \$260 million less than in 2001. The non-cyclical sectors of alcohol and drugs appear to be the healthiest industries within *Wholesale trade*.

*Merchant wholesalers, durable goods* employment declined by 4,092 jobs while the associated total wages declined by \$304 million.

The only four digit industry to increase within *Merchant wholesalers, durable goods* was *Motor vehicle and parts merchant wholesalers*. The industry added 55 jobs. The entire gain can be accounted for within *New motor vehicle parts merchant wholesalers* which added 58 jobs.

As of December of 2002, *Electric goods merchant wholesalers* lost employment for 22 consecutive months. The average annual wage declined by almost \$5,000.

*Commercial equipment merchant wholesalers* had similar results, losing employment for 20 of 23 months. The industry was down 1,603 jobs annually. The average wage was stagnant. Most of the employment loss occurred in *Computer and software merchant wholesalers*, down 1,192 jobs to 7,237. The average wage in Computer and software merchant wholesalers remained high at \$95,562 annually.

*Lumber and construction supply merchant wholesalers* followed the *Construction* sector lower with a loss of 167 jobs. *Hardware and plumbing merchant wholesalers* performed similarly with a loss

of 265 jobs. The much smaller *Furniture and furnishing merchant wholesalers* industry performed even worse with a loss of 217 jobs.

*Merchant wholesalers, nondurable goods* fared much better than its durable counterpart, losing only 368 jobs. The average wage increased by 4.5 percent to \$45,414.

The biggest four digit loser within nondurable goods was *Paper and paper product merchant wholesalers*, which lost 216 jobs. The loss was primarily within *Office supplies merchant wholesalers*.

Drought contributed to loss of 95 jobs in *Farm product raw material merchant wholesalers*.

One of the two shining stars within *Wholesale trade* is *Druggists' goods merchant wholesalers* which added 109 jobs. The other star is *Alcoholic beverage merchant wholesalers* with an additional 73 jobs.

*Grocery and Related Product Wholesalers*, which is the largest industry within Nondurable goods, expanded by 127 jobs and eight establishments.

*Electronic markets and agents and brokers* declined slightly with a loss of 30 jobs. Employment in *Business to business electronic markets* declined by 252 jobs to 1,061. Employment in *Wholesale trade agents and brokers* increased by 222 to 4,458. Businesses receive these classifications based on the way that they do business and not by what they sell. This methodology degrades the industry detail within *Wholesale trade*.

4 Digit NAICS	2001 Avg Emp	2002 Avg Emp	% Change	2001 Total Wages	2002 Total Wages	% Change
4231 Motor vehicle and parts wholesalers	5,358	5,413	1.0%	\$207,460,600	\$211,889,213	2.1%
4232 Furniture and furnishing wholesalers	2,324	2,107	-9.3%	\$115,874,831	\$101,690,034	-12.2%
4233 Lumber and const. supply wholesalers	5,970	5,803	-2.8%	\$260,826,873	\$256,325,823	-1.7%
4234 Commercial equip. merchant wholesalers	15,916	14,313	-10.1%	\$1,231,859,618	\$1,103,935,889	-10.4%
4235 Metal and mineral merchant wholesalers	1,797	1,664	-7.4%	\$84,792,967	\$78,242,049	-7.7%
4236 Electric goods merchant wholesalers	9,427	8,066	-14.4%	\$661,185,238	\$526,893,189	-20.3%
4237 Hardware and plumbing wholesalers	5,049	4,784	-5.3%	\$233,099,182	\$225,490,264	-3.3%
4238 Machinery and supply wholesalers	10,630	10,322	-2.9%	\$497,858,280	\$485,314,109	-2.5%
4239 Misc. durable goods merchant wholesalers	3,828	3,734	-2.5%	\$139,198,257	\$138,506,001	-0.5%
4241 Paper and paper product wholesalers	2,886	2,671	-7.5%	\$133,360,866	\$129,457,293	-2.9%
4242 Druggists' goods merchant wholesalers	4,301	4,410	2.5%	\$265,002,801	\$286,304,845	8.0%
4243 Apparel and piece goods wholesalers	1,512	1,418	-6.2%	\$68,173,545	\$72,313,977	6.1%
4244 Grocery and related product wholesalers	10,708	10,834	1.2%	\$440,059,894	\$463,678,705	5.4%
4245 Farm product raw material merch. whls.	1,403	1,308	-6.8%	\$36,345,890	\$31,103,878	-14.4%
4246 Chemical merchant wholesalers	1,724	1,747	1.3%	\$98,779,878	\$104,217,777	5.5%
4247 Petroleum merchant wholesalers	1,462	1,436	-1.8%	\$59,917,966	\$60,624,140	1.2%
4248 Alcoholic beverage merchant wholesalers	3,099	3,173	2.4%	\$145,181,849	\$151,546,554	4.4%
4249 Misc. nondurable goods wholesalers	6,704	6,435	-4.0%	\$222,528,042	\$218,999,983	-1.6%
4251 Electronic markets and agents and brokers	5,548	5,518	-0.5%	\$326,313,866	\$320,962,661	-1.6%
<b>Grand Total</b>	<b>99,645</b>	<b>95,155</b>	<b>-4.5%</b>	<b>\$5,227,820,443</b>	<b>\$4,967,496,384</b>	<b>-5.0%</b>

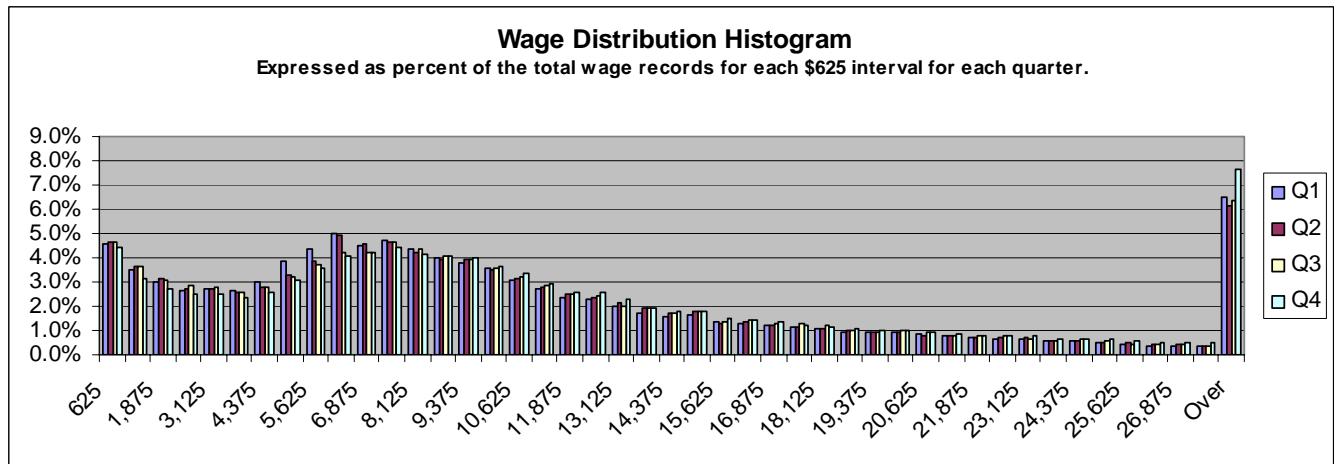
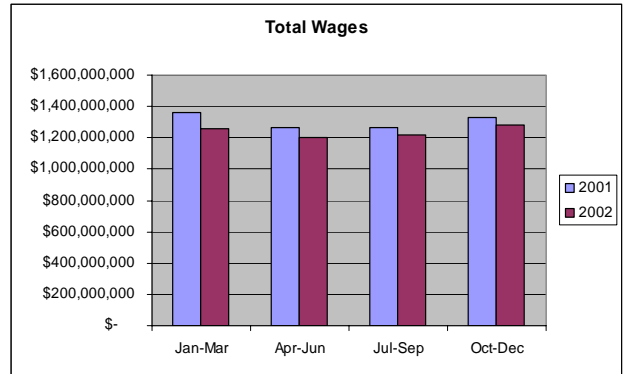
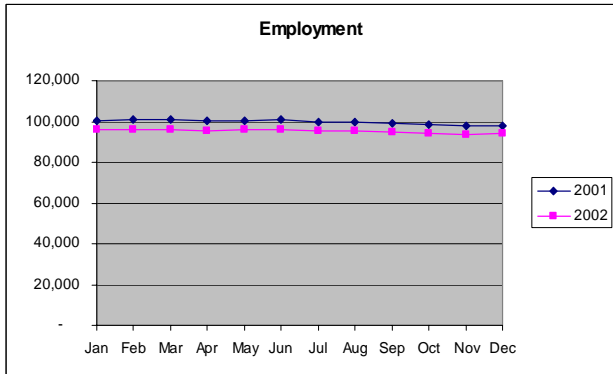
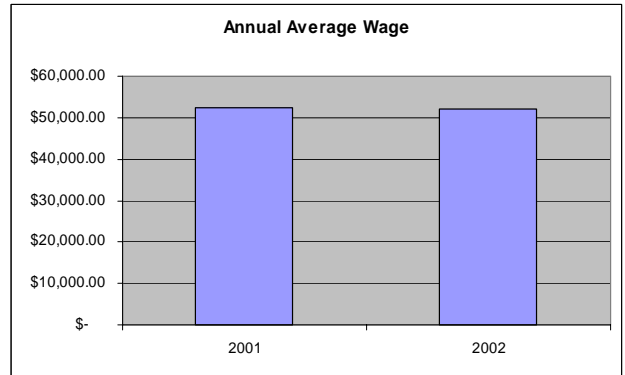
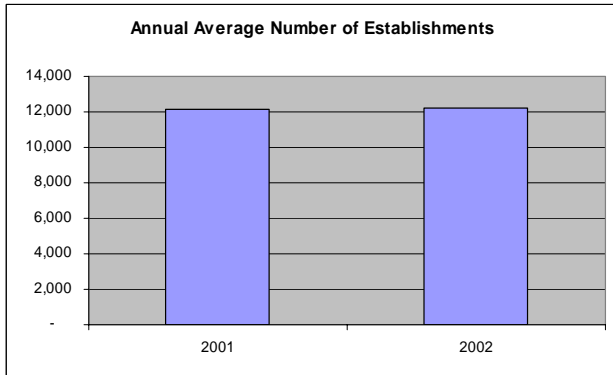
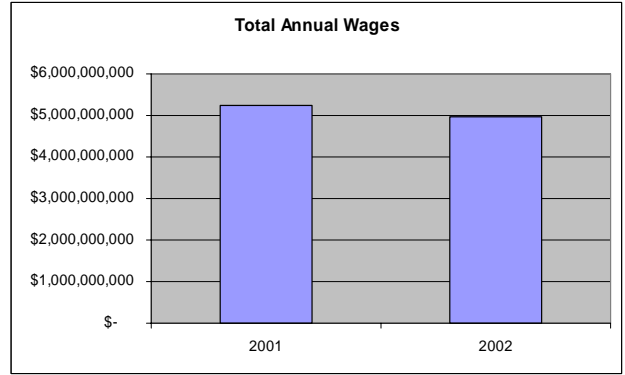
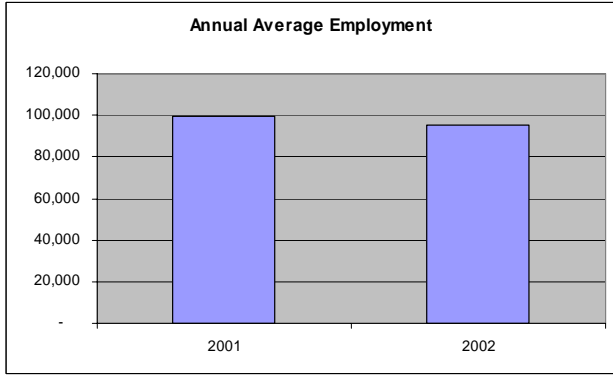

## Retail Trade

Employment in *Retail trade* declined for the first time since 1987 with a loss of 3,328 jobs. Factors contributing to the decline were, a poor winter tourist season related to below average snowfall, more forest fires than normal causing the summer tourist season to be sluggish, and a slowing economy. Another possible factor leading to the decline in retail employment is less turnover as a result of the weak economy causing employees to hold onto their retail jobs longer, causing the employment figures to decline because of the way that the ES202 counts jobs. The total number of *Retail trade* establishments only increased by 18 to 18,119. Total wages were almost unchanged and the average wage increased by only 1.4 percent.

The trend of large, more efficient, stores displacing several small stores continued. One example of this is *Building material and supplies dealers* that increased by 854 jobs due to a large chain opening a few stores. Another example is in *Warehouse clubs and supercenters* that added 724 jobs.

Employment classified under *Gasoline Stations* declined by 1,008 jobs and 18

establishments. This does not mean that there are less gas pumps operating in Colorado since pumps are being added in other industries including *Grocery stores* and *Warehouse clubs*.

On an annual average basis, employment at *Automobile dealers* increased by 222 jobs. The monthly data indicates a slowing in this growth. The last three months of 2002 had fewer employees than the last three months of 2001.

Employment at *Grocery stores* declined by 1,830 jobs despite there being 25 more of them. The decline is most likely related to the slow tourist seasons and lack of confidence in business conditions.

Employment at *Sporting goods stores* declined by 509 jobs on an annual average basis. The decline was mostly during the peak ski months and employment was only slightly below the previous years' by summer.

One of the brightest areas within *Retail Trade* was *Motorcycle dealers* with eight new establishments and 167 more employees. Total wages increased by 12.5 percent.

4 Digit NAICS	2001 Avg Emp	2002 Avg Emp	% Change	2001 Total Wages	2002 Total Wages	% Change
4411 Automobile dealers	21,298	21,520	1.0%	\$978,836,819	\$975,272,719	-0.4%
4412 Other motor vehicle dealers	2,516	2,743	9.0%	\$86,061,012	\$94,739,975	10.1%
4413 Auto parts, accessories, and tire stores	8,867	8,652	-2.4%	\$230,337,233	\$232,686,343	1.0%
4421 Furniture stores	4,832	4,629	-4.2%	\$165,981,361	\$156,054,050	-6.0%
4422 Home furnishings stores	6,173	6,157	-0.3%	\$153,127,386	\$151,105,586	-1.3%
4431 Electronics and appliance stores	8,333	8,120	-2.6%	\$252,777,603	\$245,826,746	-2.7%
4441 Building material and supplies dealers	19,251	20,105	4.4%	\$557,625,219	\$580,968,078	4.2%
4442 Lawn and garden equipment and supplies	2,200	2,221	1.0%	\$47,804,298	\$48,778,190	2.0%
4451 Grocery stores	37,671	35,841	-4.9%	\$955,413,105	\$915,116,429	-4.2%
4452 Specialty food stores	2,410	2,487	3.2%	\$46,326,205	\$47,377,454	2.3%
4453 Beer, wine, and liquor stores	4,258	4,293	0.8%	\$74,796,619	\$71,066,424	-5.0%
4461 Health and personal care stores	9,993	9,894	-1.0%	\$226,347,240	\$246,264,961	8.8%
4471 Gasoline stations	15,526	14,518	-6.5%	\$262,835,309	\$259,084,302	-1.4%
4481 Clothing stores	12,964	12,937	-0.2%	\$191,533,470	\$196,383,244	2.5%
4482 Shoe stores	2,583	2,474	-4.2%	\$40,460,524	\$39,227,717	-3.0%
4483 Jewelry, luggage, and leather goods stores	3,061	2,919	-4.6%	\$78,996,361	\$78,152,666	-1.1%
4511 Sporting goods and musical instrument	12,269	11,703	-4.6%	\$222,499,021	\$200,031,383	-10.1%
4512 Book, periodical, and music stores	4,452	4,290	-3.6%	\$62,070,372	\$61,550,222	-0.8%
4521 Department stores	28,513	28,411	-0.4%	\$482,862,758	\$498,363,731	3.2%
4529 Other general merchandise stores	14,903	15,641	5.0%	\$274,023,734	\$303,969,205	10.9%
4531 Florists	2,124	1,993	-6.1%	\$29,140,154	\$28,273,650	-3.0%
4532 Office supplies, stationery, and gift stores	6,843	6,493	-5.1%	\$106,091,554	\$102,535,603	-3.4%
4533 Used merchandise stores	3,199	3,213	0.4%	\$47,778,782	\$48,457,317	1.4%
4539 Other miscellaneous store retailers	6,563	6,360	-3.1%	\$137,486,770	\$134,928,158	-1.9%
4541 Electronic shopping and mail-order houses	2,438	2,415	-0.9%	\$78,501,531	\$77,399,269	-1.4%
4542 Vending machine operators	662	597	-9.9%	\$17,806,549	\$16,040,363	-9.9%
4543 Direct selling establishments	2,153	2,103	-2.3%	\$60,019,922	\$61,964,961	3.2%
<b>Grand Total</b>	<b>246,057</b>	<b>242,729</b>	<b>-1.4%</b>	<b>\$5,867,540,911</b>	<b>\$5,871,618,746</b>	<b>0.1%</b>

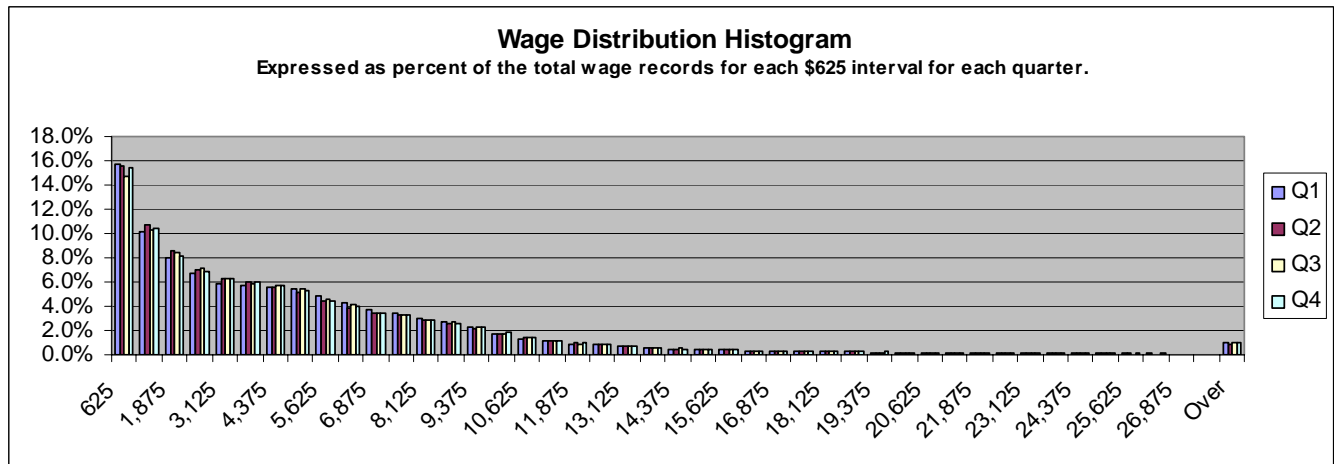
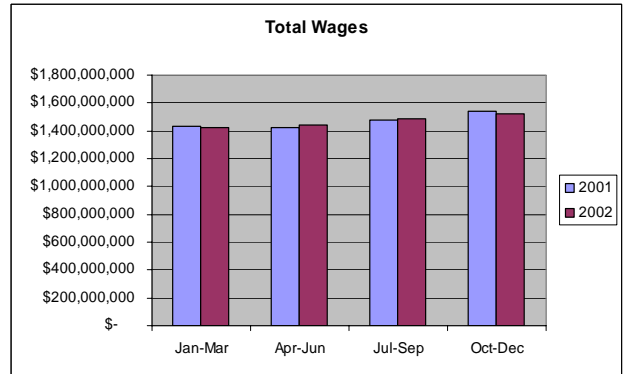
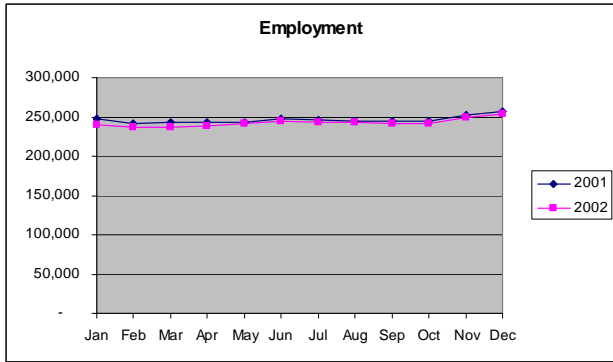
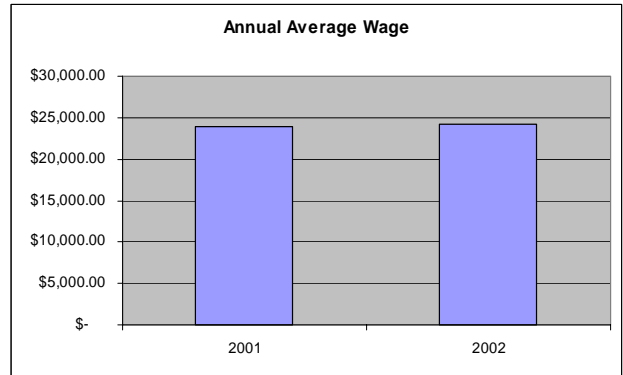
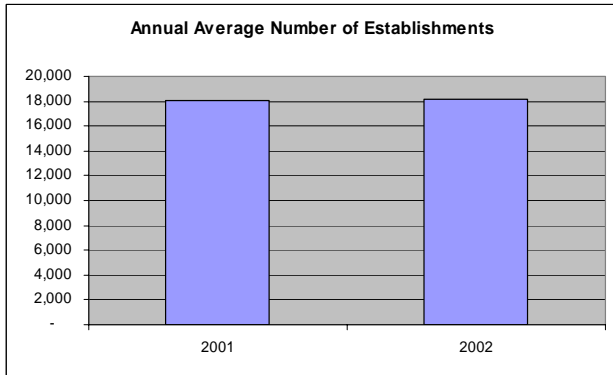
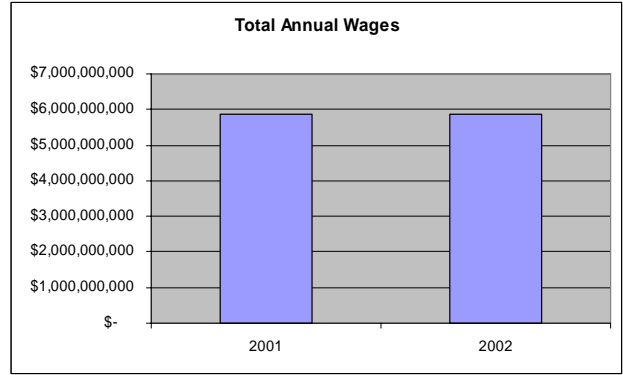
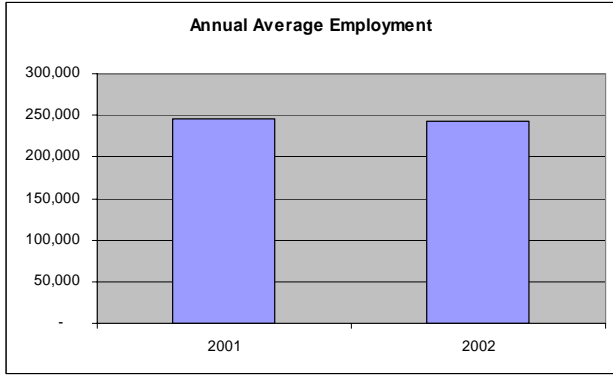

## Transportation & Warehousing

Although *Transportation and Warehousing* employment declined by 3,203 jobs on an annual average basis in 2002, the news is not all bad. The sector appears to have hit bottom in January of 2002.

*Scheduled air transportation* declined by 1,914 jobs to 13,273. Denver County was particularly hard hit with a loss of 1,846 jobs. The average annual wage increased from \$52,953 to \$56,259 despite news of labor contracts being revised downward.

*Carriers'* employment declined by 571 jobs in 2002. The industry hired significantly fewer temporary workers for the Christmas season than during the previous year. The annual average wage increased by 6.5 percent to \$31,666.

*General Freight trucking* declined by 212 jobs over the year. The industry bottomed out in February of 2002 and had a positive over the year change by November. Long distance trucking fared better than local trucking.

*Specialized freight trucking* employment declined by 212 jobs on average. The holiday season was particularly poor for this industry.

*Support activities for air transportation* had a surprisingly good year with an addition of 88 jobs. The average wage increased by 2.6 percent to \$28,903.

*Warehousing and storage* employment declined by 202 jobs on average. The last three months of the year were all about 200 jobs higher than the same months in 2001. The average wage increased by 3.3 percent.

Both *Refrigerated warehousing and storage* and *Farm product warehousing and storage* had employment above that of the same month from the previous year for each month of 2002. The two industries combined had 788 jobs.

Like many other industries in this sector, *Freight transportation arrangement* employment declined on an annual average basis but showed signs of improvement throughout the year.

4 Digit NAICS	2001 Avg Emp	2002 Avg Emp	% Change	2001 Total Wages	2002 Total Wages	% Change
4811 Scheduled air transportation	15,188	13,273	-12.6%	\$788,152,409	\$731,286,860	-7.2%
4812 Nonscheduled air transportation	919	962	4.7%	\$58,735,214	\$61,018,311	3.9%
4821 Rail transportation	D					
4831 Sea, coastal, and Great Lakes trans.	D					
4832 Inland water transportation	D					
4841 General freight trucking	9,412	9,200	-2.2%	\$339,531,188	\$336,187,424	-1.0%
4842 Specialized freight trucking	7,882	7,670	-2.7%	\$237,277,895	\$236,084,105	-0.5%
4851 Urban transit systems	848	637	-24.9%	\$23,419,773	\$18,273,878	-22.0%
4852 Interurban and rural bus transportation	580	566	-2.5%	\$16,047,370	\$16,405,989	2.2%
4853 Taxi and limousine service	921	748	-18.9%	\$20,427,868	\$16,203,115	-20.7%
4854 School and employee bus transportation	313	324	3.6%	\$3,345,969	\$3,498,618	4.6%
4855 Charter bus industry	323	343	6.5%	\$8,132,747	\$7,449,810	-8.4%
4859 Other ground passenger transportation	1,282	1,670	30.2%	\$28,990,921	\$40,569,204	39.9%
4861 Pipeline transportation of crude oil	46	31	-33.2%	\$2,929,178	\$2,146,275	-26.7%
4862 Pipeline transportation of natural gas	700	754	7.8%	\$83,112,098	\$72,217,363	-13.1%
4869 Other pipeline transportation	D					
4871 Scenic and sightseeing transportation, land	322	312	-3.0%	\$7,214,344	\$6,677,611	-7.4%
4872 Scenic and sightseeing trans., water	D					
4879 Scenic and sightseeing trans., other	D					
4881 Support activities for air transportation	3,077	3,165	2.9%	\$86,659,817	\$91,476,241	5.6%
4882 Support activities for rail transportation	300	286	-4.9%	\$9,562,415	\$9,729,940	1.8%
4883 Support activities for water transportation	D					
4884 Support activities for road transportation	1,196	1,152	-3.7%	\$33,891,551	\$33,377,190	-1.5%
4885 Freight transportation arrangement	1,633	1,549	-5.2%	\$73,924,105	\$71,358,972	-3.5%
4889 Other support activities for transportation	733	699	-4.6%	\$20,888,770	\$22,358,542	7.0%
4911 Postal service	44	77	73.5%	\$830,724	\$1,548,423	86.4%
4921 Couriers	9,257	8,686	-6.2%	\$275,207,832	\$275,054,633	-0.1%
4922 Local messengers and local delivery	1,130	1,003	-11.2%	\$23,285,034	\$19,233,653	-17.4%
4931 Warehousing and storage	8,851	8,649	-2.3%	\$299,188,664	\$302,084,445	1.0%
<b>Grand Total</b>	<b>65,033</b>	<b>61,830</b>	<b>-4.9%</b>	<b>\$2,442,726,756</b>	<b>\$2,376,566,270</b>	<b>-2.7%</b>



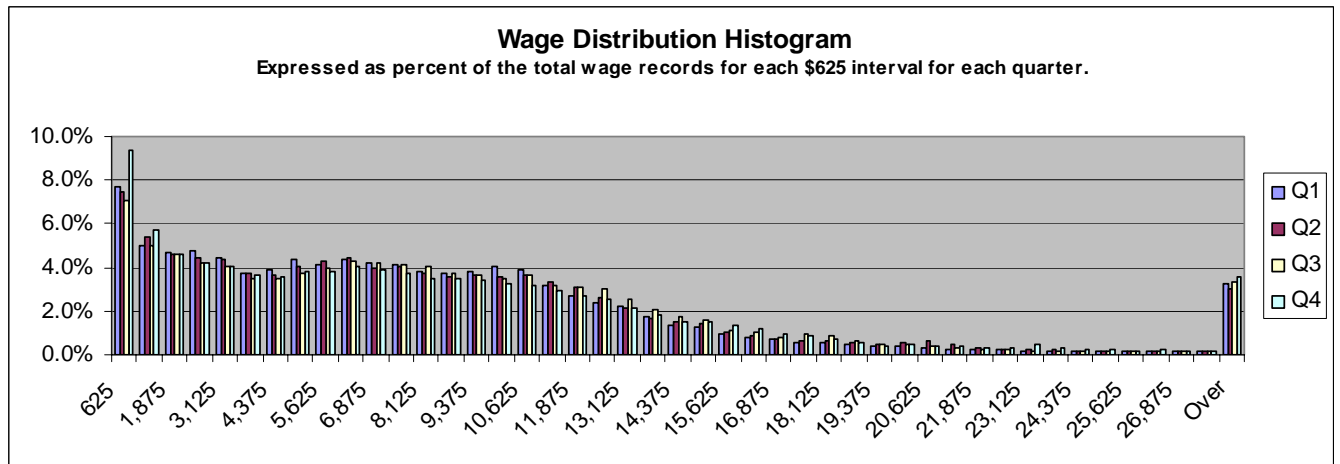
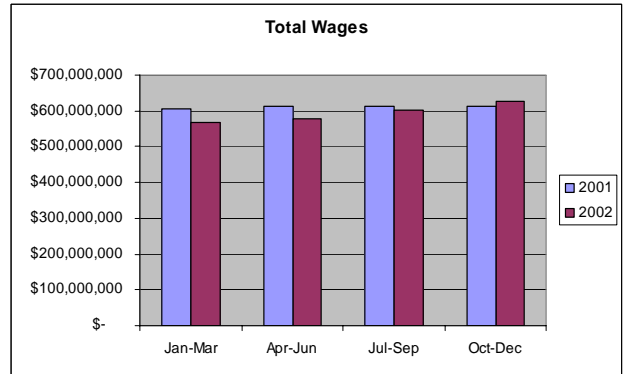
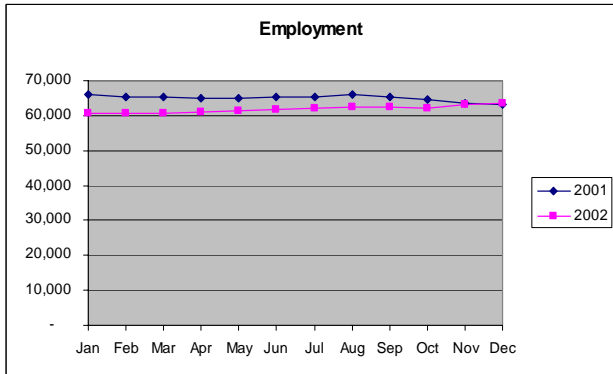
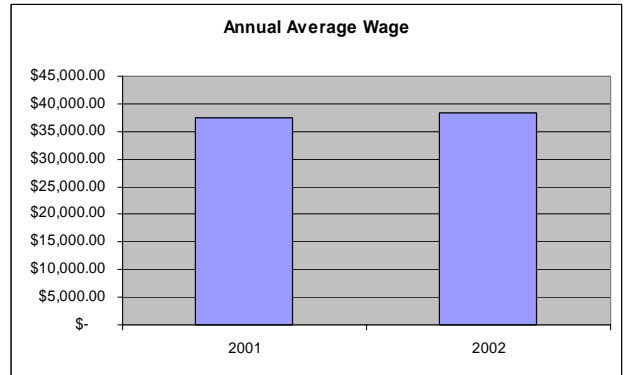
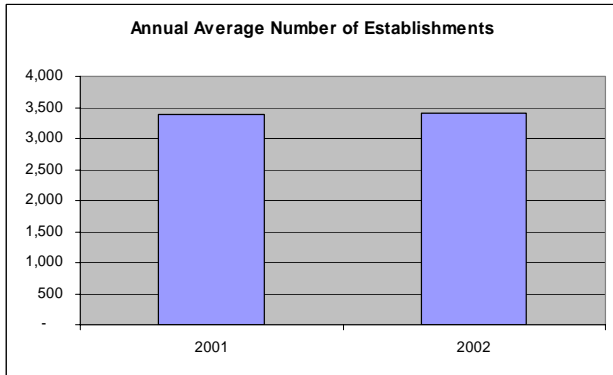
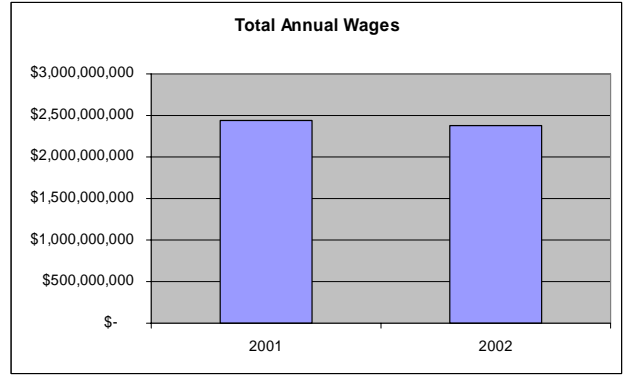
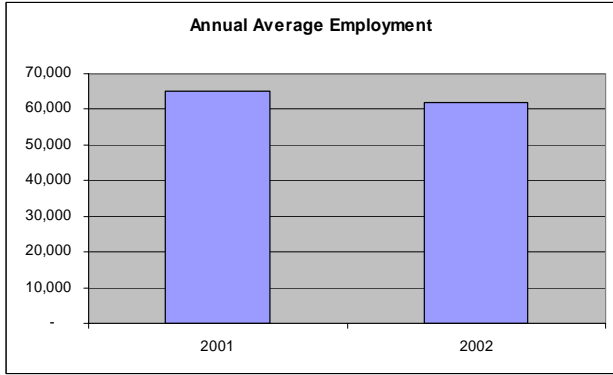

## Information

The *Information* sector was brutalized in 2002 with a loss of 13,910 jobs to average 93,408. The annual average wage declined by \$2,611 to \$63,171. The average was driven down by decreases in stock options and executive bonuses. Total wages declined by \$1.16 billion.

The majority of the decline in *Information* employment occurred within *Telecommunications* with a loss of 7,232 jobs to 39,631. Colorado has large corporate offices for many of the most troubled telecom companies, particularly in the southern portion of the Denver MSA. Arapahoe County lost 1,957 *Telecommunications* jobs alone.

Another particularly hard hit industry is *ISPs, search portals, and data processing*. This industry lost 2,158 jobs to average 8,854. In January of 2001, there were 12,200 jobs and in December of 2002 there were only 8,520.

*Publishing industries, except Internet* employment recorded a loss of 3,667 jobs to average

31,160. Although this is a substantial loss on an annual average basis, the monthly data indicates a leveling off in the second half of 2002. *Software publishers'* employment declined by 2,188 jobs.

*Broadcasting, except Internet* employment also experienced a significant decline in employment with a loss of 838 jobs to 8,121. The drop was almost entirely within *Cable and other subscription programming*.

On a positive note, *Motion picture and sound recording industries* employment increased by 161 jobs to 4,530. However, the annual average wage declined from \$109,493 to \$26,822 because a large bonus was paid to a few executives in 2001 that was not repeated in 2002.

Sixty-thousand of the *Information* jobs were within the Denver MSA and another 13,768 were in either Boulder or Broomfield. El Paso County had 12,662 *Information* jobs in 2002.

5 Digit NAICS	2001 Avg Emp	2002 Avg Emp	% Change	2001 Total Wages	2002 Total Wages	% Change
51111 Newspaper publishers	7,508	7,022	-6.5%	\$278,496,256	\$261,132,193	-6.2%
51112 Periodical publishers	3,062	2,872	-6.2%	\$142,135,730	\$139,915,896	-1.6%
51113 Book publishers	1,439	1,302	-9.5%	\$57,595,826	\$55,504,032	-3.6%
51114 Directory and mailing list publishers	2,202	1,988	-9.7%	\$125,899,134	\$112,884,627	-10.3%
51119 Other publishers	2,888	2,436	-15.6%	\$109,059,105	\$98,229,030	-9.9%
51121 Software publishers	17,728	15,540	-12.3%	\$1,386,302,220	\$1,225,465,490	-11.6%
51211 Motion picture and video production	1,339	1,251	-6.5%	\$435,482,755	\$74,415,449	-82.9%
51212 Motion picture and video distribution	24	21	-13.4%	\$1,182,115	\$529,917	-55.2%
51213 Motion picture and video exhibition	2,595	2,868	10.5%	\$23,340,088	\$26,668,222	14.3%
51219 Postproduction and other related ind.	177	178	0.8%	\$10,628,540	\$11,410,518	7.4%
51221 Record production	9	10	10.7%	\$302,658	\$262,159	-13.4%
51222 Integrated record production and dist.	D					
51223 Music publishers	D					
51224 Sound recording studios	118	109	-7.6%	\$3,468,441	\$3,594,870	3.6%
51229 Other sound recording industries	58	63	8.7%	\$2,764,059	\$3,776,903	36.6%
51511 Radio broadcasting	2,048	1,951	-4.7%	\$86,111,857	\$89,000,445	3.4%
51512 Television broadcasting	1,879	1,840	-2.1%	\$90,882,442	\$91,694,661	0.9%
51521 Cable & other subscription programming	5,032	4,330	-14.0%	\$311,160,720	\$384,852,417	23.7%
51611 Internet publishing and broadcasting	1,103	954	-13.6%	\$75,808,405	\$64,317,549	-15.2%
51711 Wired telecommunications carriers	32,857	27,379	-16.7%	\$2,339,034,100	\$1,925,753,368	-17.7%
51721 Wireless telecommunications carriers	5,429	4,547	-16.2%	\$272,520,803	\$212,059,029	-22.2%
51731 Telecommunications resellers	2,725	1,995	-26.8%	\$201,390,128	\$126,826,058	-37.0%
51741 Satellite telecommunications	167	173	3.4%	\$13,928,530	\$9,873,821	-29.1%
51751 Cable and other program distribution	5,001	4,792	-4.2%	\$298,066,005	\$369,969,544	24.1%
51791 Other telecommunications	682	745	9.2%	\$36,653,815	\$44,622,204	21.7%
51811 ISPs and web search portals	2,865	1,920	-33.0%	\$251,224,287	\$165,828,674	-34.0%
51821 Data processing and related services	8,146	6,934	-14.9%	\$494,840,271	\$392,568,887	-20.7%
51911 News syndicates	116	88	-23.9%	\$7,701,296	\$6,300,603	-18.2%
51912 Libraries and archives	49	55	12.2%	\$1,311,139	\$1,684,336	28.5%
51919 All other information services	21	17	-20.7%	\$1,040,925	\$710,999	-31.7%
<b>Grand Total</b>	<b>107,318</b>	<b>93,408</b>	<b>-13.0%</b>	<b>\$7,059,610,288</b>	<b>\$5,900,700,867</b>	<b>-16.4%</b>

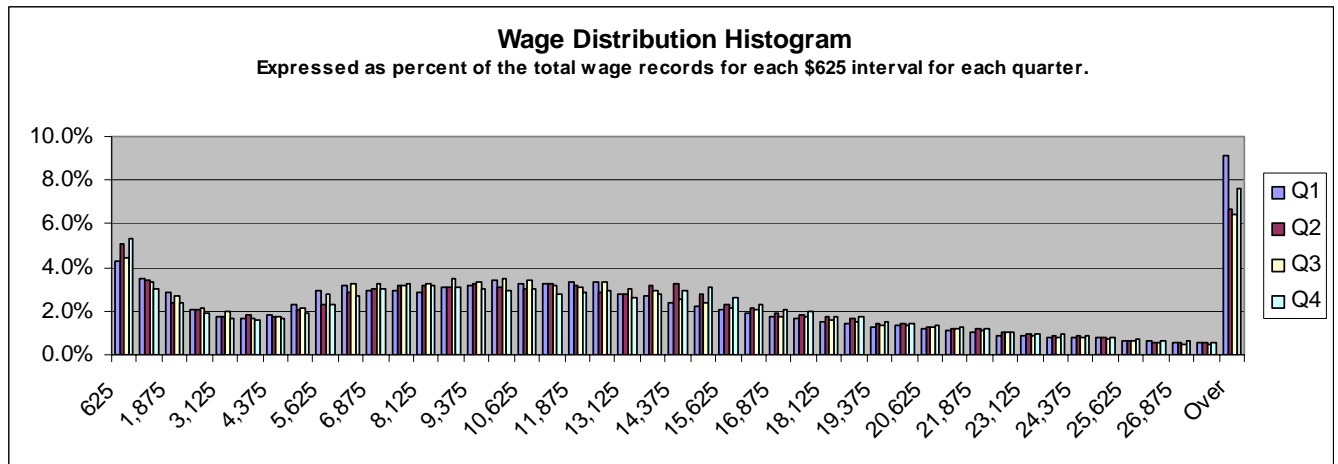
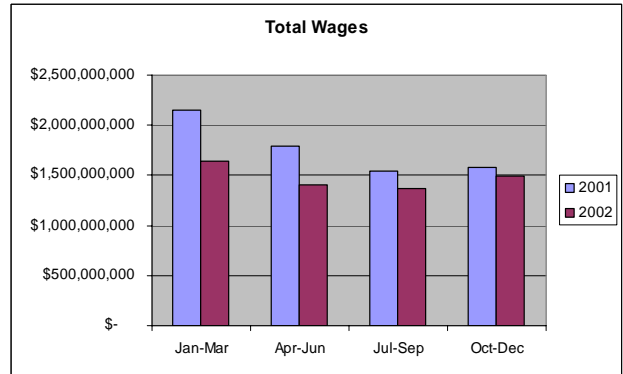
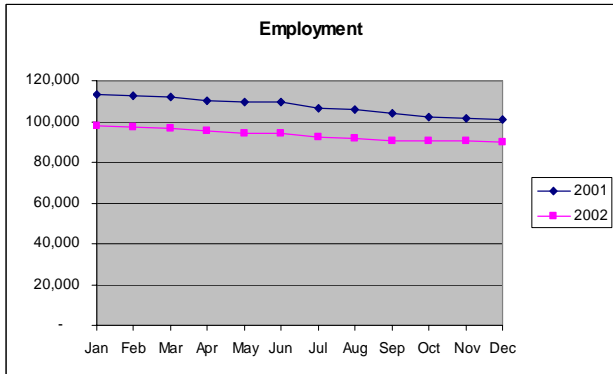
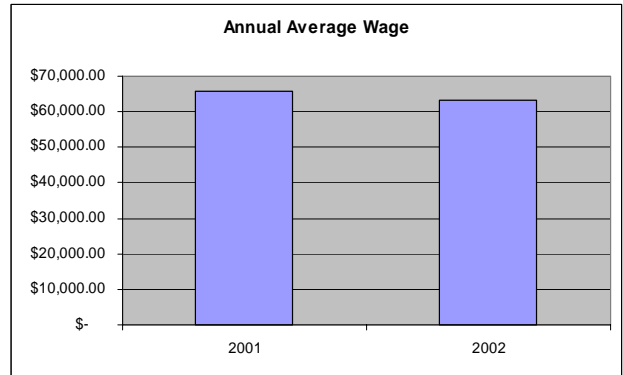
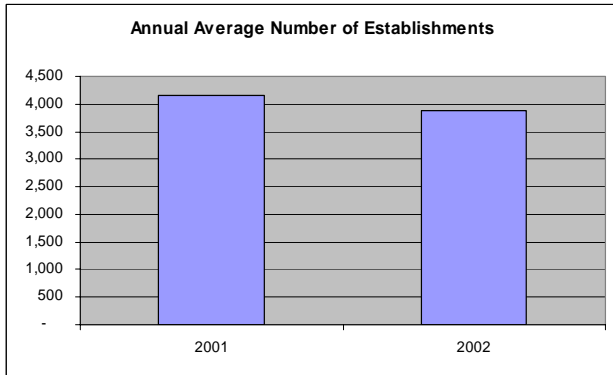
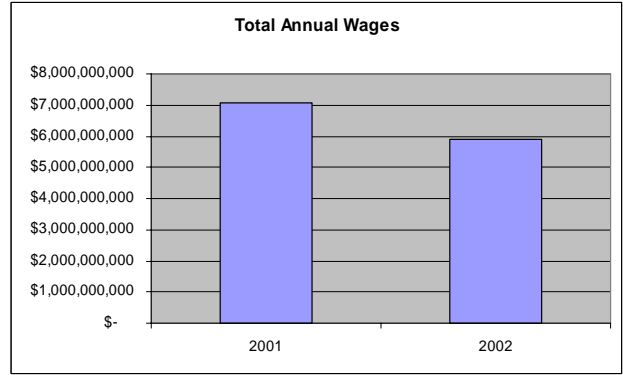
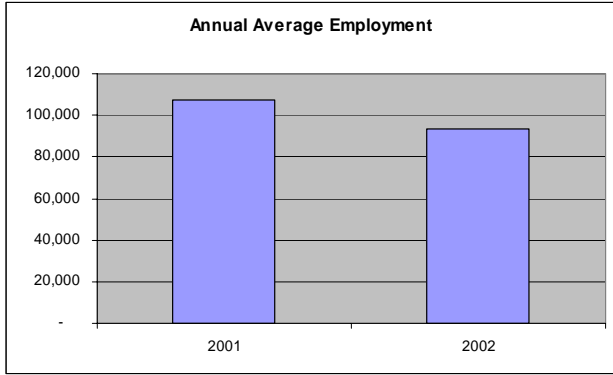

## Finance & Insurance

Employment in *Finance and Insurance* was unchanged on an annual average basis. The average wage declined slightly because smaller bonuses were paid to executives. The number of establishments increased from 9,000 to 9,419.

Employment in *Commercial banking* increased by 698 jobs and 99 establishments to 20,403 and 1,058. The average wage increased by 8.9 percent to \$44,642. This increase was likely related to falling interest rates leading to increased profitability.

*Direct insurers, except life and health* employment increased by one percent over the year. *Direct title insurance carriers* employment increased by 290 jobs on an annual average basis.

*Direct life and health insurance carriers* employment declined by 445 jobs annually and lost jobs for eleven consecutive months starting in

February. The average wage increased by 4.9 percent to \$57,114.

*Securities brokerage* employment trended sharply downward for most of the year before leveling off. Employment in the fourth quarter was about 25 percent below that of the previous year. Despite the layoffs and declining stock market, the average wage increased from \$73,691 to \$86,672.

Falling long term interest rates caused employment in *Mortgage and nonmortgage loan brokers* to rapidly increase. Annual covered employment increased by 23.4 percent to 4,213 with an average salary of \$63,357.

Employment at *Credit Unions* increased by 224 despite there being four less of them. The average salary at *Credit unions* is considerably less than at commercial banks. It is \$32,620.

Note: Sales people working strictly on commission are not included in this report.

5 Digit NAICS	2001 Avg Emp	2002 Avg Emp	% Change	2001 Total Wages	2002 Total Wages	% Change
52111 Monetary authorities - central bank	D					
52211 Commercial banking	19,705	20,403	3.5%	\$729,167,526	\$808,467,140	10.9%
52212 Savings institutions	1,329	1,368	3.0%	\$45,444,813	\$47,444,238	4.4%
52213 Credit unions	4,126	4,350	5.4%	\$128,893,631	\$141,894,833	10.1%
52219 Other depository credit intermediation	242	86	-64.6%	\$9,964,054	\$3,988,861	-60.0%
52221 Credit card issuing	3,184	2,504	-21.3%	\$148,420,698	\$121,121,342	-18.4%
52222 Sales financing	2,033	2,517	23.8%	\$115,688,184	\$130,137,395	12.5%
52229 Other nondeposit credit intermediation	6,844	8,013	17.1%	\$482,167,657	\$579,084,589	20.1%
52231 Mortgage and nonmortgage loan brokers	3,414	4,213	23.4%	\$213,556,451	\$266,905,960	25.0%
52232 Financial trans. processing and clearing	3,230	3,032	-6.1%	\$161,041,349	\$147,636,471	-8.3%
52239 Other credit intermediation activities	818	955	16.7%	\$47,671,548	\$53,087,228	11.4%
52311 Investment banking and security dealing	1,482	1,486	0.3%	\$176,330,077	\$165,766,218	-6.0%
52312 Securities brokerage	7,848	6,215	-20.8%	\$578,343,058	\$538,699,456	-6.9%
52313 Commodity contracts dealing	110	88	-19.8%	\$9,450,821	\$6,187,452	-34.5%
52314 Commodity contracts brokerage	81	69	-15.7%	\$7,214,805	\$5,574,821	-22.7%
52321 Securities and commodity exchanges	D					
52391 Miscellaneous intermediation	942	970	2.9%	\$79,674,594	\$90,788,217	13.9%
52392 Portfolio management	2,903	2,911	0.3%	\$464,236,644	\$271,759,465	-41.5%
52393 Investment advice	1,464	1,500	2.4%	\$122,075,037	\$119,270,640	-2.3%
52399 All other financial investment activities	2,588	1,707	-34.1%	\$158,658,653	\$94,033,224	-40.7%
52411 Direct life and health insurance carriers	10,115	9,669	-4.4%	\$550,792,605	\$552,247,097	0.3%
52412 Direct insurers, except life and health	13,693	13,829	1.0%	\$658,993,509	\$681,057,612	3.3%
52413 Reinsurance carriers	109	119	9.2%	\$4,820,104	\$5,745,848	19.2%
52421 Insurance agencies and brokerages	9,020	9,478	5.1%	\$394,990,253	\$423,924,598	7.3%
52429 Other insurance related activities	2,932	3,026	3.2%	\$149,880,573	\$152,567,459	1.8%
52511 Pension funds	463	410	-11.4%	\$23,271,625	\$22,970,952	-1.3%
52512 Health and welfare funds	58	72	24.0%	\$2,494,767	\$3,123,924	25.2%
52519 Other insurance funds	645	696	7.9%	\$32,296,178	\$36,418,991	12.8%
52591 Open-end investment funds	2,427	2,217	-8.7%	\$169,331,695	\$141,300,676	-16.6%
52592 Trusts, estates, and agency accounts	65	18	-71.6%	\$3,526,014	\$830,039	-76.5%
52593 Real estate investment trusts	37	38	2.0%	\$1,875,888	\$1,782,097	-5.0%
52599 Other financial vehicles	28	30	5.6%	\$4,647,595	\$4,785,465	3.0%
<b>Grand Total</b>	<b>102,296</b>	<b>102,325</b>	<b>0.0%</b>	<b>\$5,693,589,264</b>	<b>\$5,635,698,432</b>	<b>-1.0%</b>

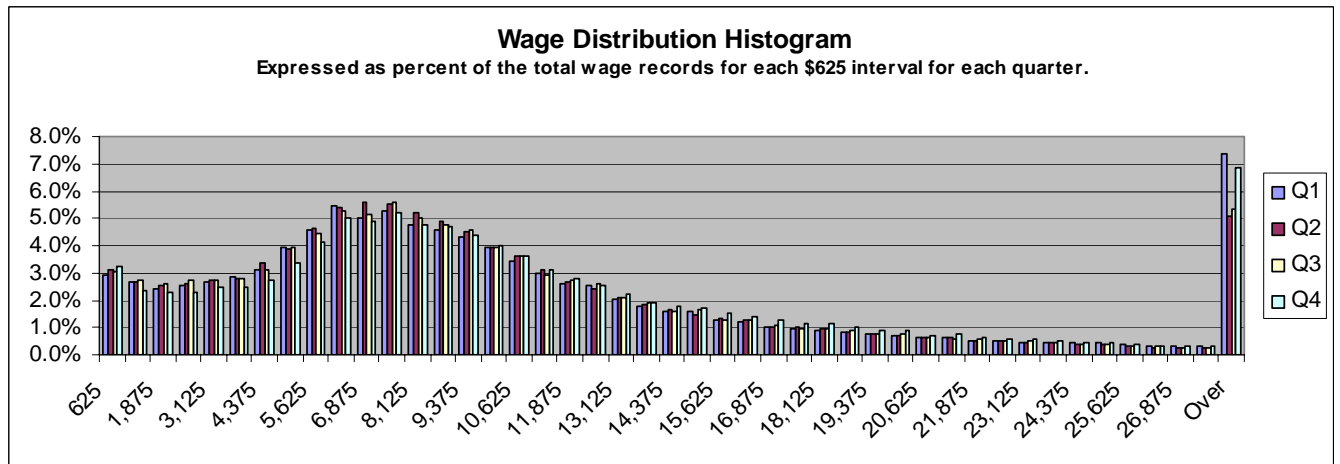
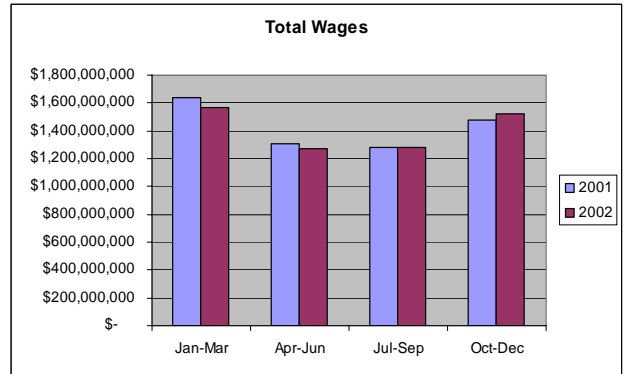
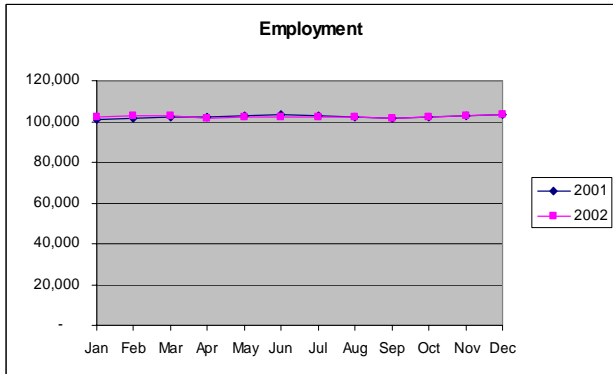
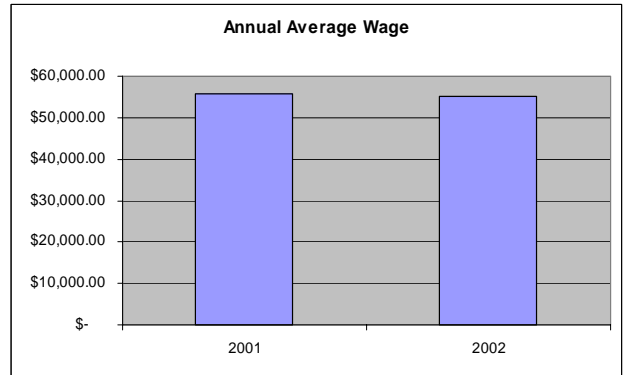
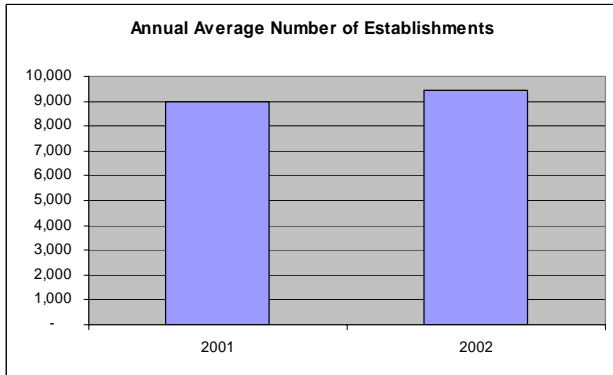
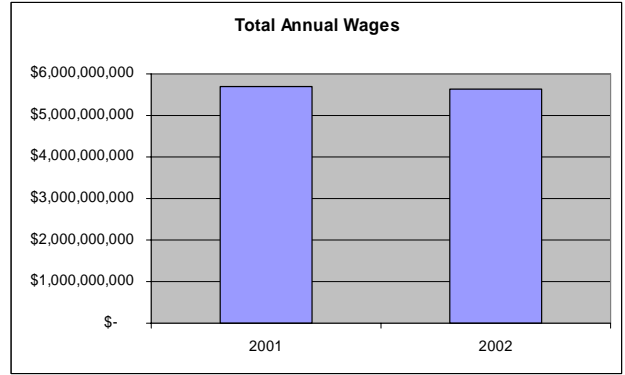
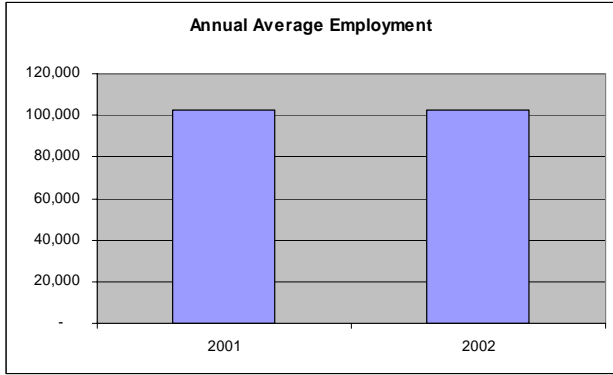

## Real Estate, Rental & Leasing

Employment in *Rental and Real Estate* declined slightly over the year with a loss of 632 jobs.

Covered employment classified under *Real Estate* increased by 214 jobs to average 30,857. This industry has a large proportion of commissioned sales people and sole proprietors that are not covered under the ES202.

*Lessors of residential buildings* fared better than *Lessors of nonresidential buildings* in 2002 although both experienced declining employment and increasing vacancy rates. The average wage in *Lessors of Real Estate* increased 4.1 percent to \$29,909.

Lower interest rates contributed to increased employment in *Offices of real estate agents and brokers* in 2002. The industry eked out a gain of 214 jobs. The refinancing boom associated with these lower interest rates led to an additional 80 jobs classified under *Offices of real estate appraisers*.

The number of jobs classified under *Residential property managers* increased by 284 to 8,134. This happened despite that fact that there were 290 establishments in both 2001 and 2002. *Nonresidential property managers* recorded a drop in employment and the number of establishments.

*Miniwarehouse and self-storage unit operators* expanded rapidly in 2002. The industry

added 61 jobs to average 763. The number of establishments increased from 197 to 251.

Employment in *Rental and leasing services* performed very poorly in 2002 with a loss of 863 jobs and 35 establishments. Many of these establishments are dependent upon business investment and they were hit very hard.

*Passenger car rental* employment declined by 103 jobs on an annual basis. The monthly figures were flat for 2002 after falling considerably during the second half of 2001.

*Video tape and disc rental* declined by 301 positions and 15 establishments in 2002. The average wage declined by over 8 percent to \$12,326. Alternative modes of delivery contributed to the decline.

*Recreational goods rental* had a poor year in 2002 with a loss of 8 establishments and 43 jobs. The weakness was primarily due to a poor ski season. Almost the entire drop occurred in the Rural Resort workforce development region.

*Home health equipment rentals* bucked the declining trend with an addition of 73 jobs. This is consistent with the growth in *Health care*. The number of establishments increased from 104 to 113.

6 Digit NAICS	2001 Avg Emp	2002 Avg Emp	% Change	2001 Total Wages	2002 Total Wages	% Change
531110 Lessors of residential buildings	7,221	7,140	-1.1%	\$191,010,054	\$202,088,918	5.8%
531120 Lessors of nonresidential buildings	2,319	2,155	-7.1%	\$93,316,496	\$89,145,354	-4.5%
531130 Miniwarehouse & self-storage unit op.	703	763	8.7%	\$12,705,437	\$13,957,598	9.9%
531190 Lessors of other real estate property	1,137	1,230	8.1%	\$29,835,604	\$32,411,438	8.6%
531200 Offices of real estate agents and brokers	7,280	7,325	0.6%	\$308,112,342	\$295,003,842	-4.3%
531311 Residential property managers	7,851	8,134	3.6%	\$226,718,564	\$258,630,910	14.1%
531312 Nonresidential property managers	2,456	2,331	-5.1%	\$111,223,833	\$108,973,732	-2.0%
531320 Offices of real estate appraisers	1,062	1,142	7.5%	\$47,241,061	\$48,922,602	3.6%
531390 Other activities related to real estate	614	638	3.9%	\$24,936,054	\$27,383,500	9.8%
532111 Passenger car rental	3,026	2,924	-3.4%	\$78,200,631	\$75,750,952	-3.1%
532112 Passenger car leasing	50	44	-11.6%	\$3,316,679	\$2,869,404	-13.5%
532120 Truck, trailer, and RV rental & leasing	946	873	-7.7%	\$34,694,378	\$31,603,167	-8.9%
532210 Consumer electronics & appliance rental	530	442	-16.6%	\$22,356,439	\$19,962,728	-10.7%
532220 Formal wear and costume rental	278	257	-7.5%	\$5,085,804	\$4,576,600	-10.0%
532230 Video tape and disc rental	3,024	2,723	-10.0%	\$40,553,518	\$33,561,493	-17.2%
532291 Home health equipment rental	1,414	1,487	5.2%	\$49,899,504	\$55,286,460	10.8%
532292 Recreational goods rental	746	704	-5.7%	\$13,782,643	\$13,095,805	-5.0%
532299 All other consumer goods rental	937	879	-6.2%	\$29,141,259	\$30,129,515	3.4%
532310 General rental centers	2,024	1,854	-8.4%	\$68,421,762	\$64,965,022	-5.1%
532411 Transportation equip. rental & leasing	84	71	-14.6%	\$2,544,688	\$1,864,520	-26.7%
532412 Other heavy machinery rental & leasing	842	816	-3.1%	\$36,084,036	\$36,037,554	-0.1%
532420 Office equipment rental and leasing	226	192	-15.0%	\$11,297,001	\$10,704,911	-5.2%
532490 Other machinery rental and leasing	637	634	-0.5%	\$24,419,525	\$25,136,765	2.9%
533110 Lessors of nonfinancial intangible assets	770	787	2.2%	\$78,543,242	\$71,639,612	-8.8%
<b>Grand Total</b>	<b>46,177</b>	<b>45,545</b>	<b>-1.4%</b>	<b>\$1,543,440,554</b>	<b>\$1,553,702,402</b>	<b>0.7%</b>

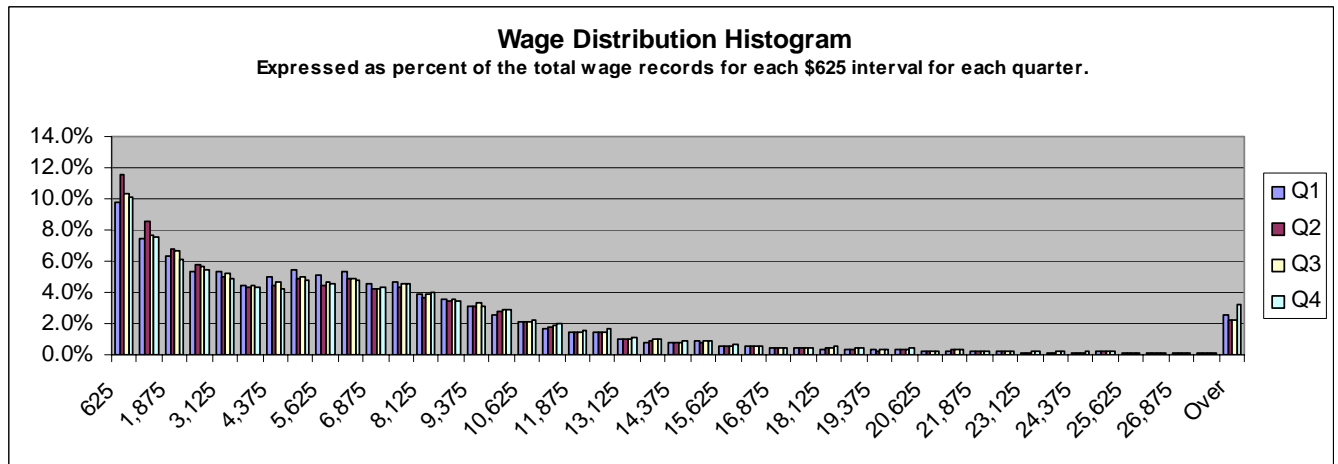
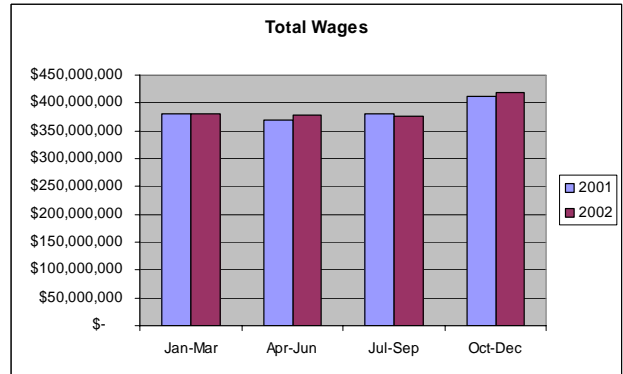
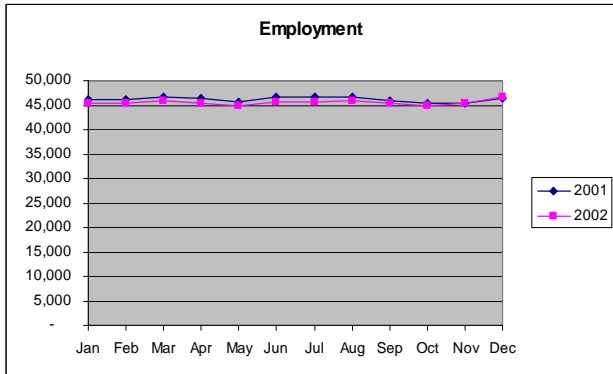
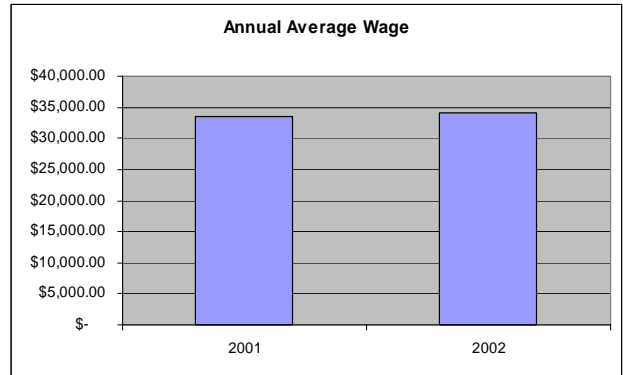
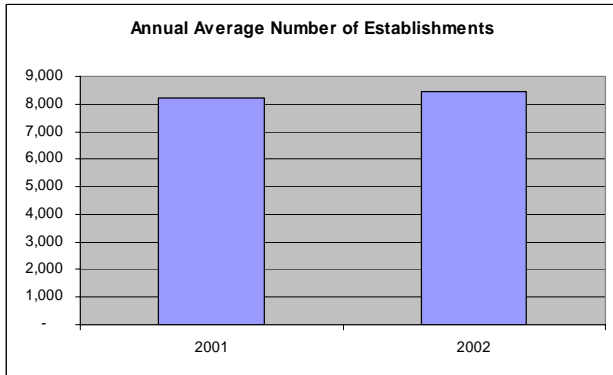
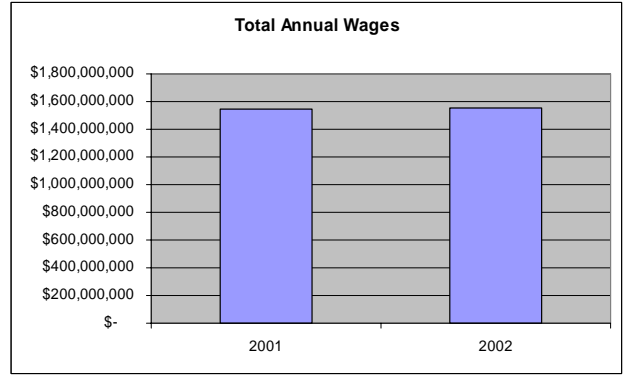
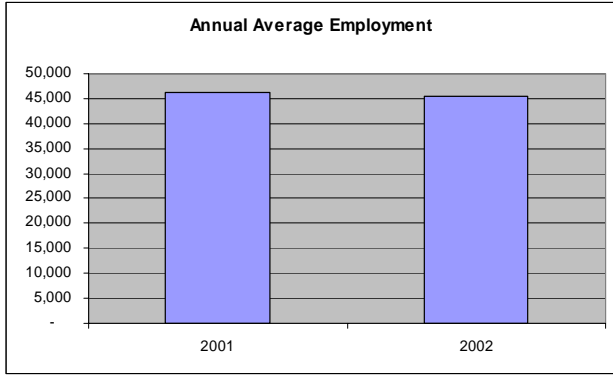

## Professional and Technical Services

*Professional and technical services* employment declined precipitously with a loss of 9,831 jobs. Total wages declined by \$683 million. There were 594 more establishments than the previous year. It is common amongst laid off professionals to start their own businesses when they are unable to find work. Hence, the increase in the number of establishments is not unexpected.

It should be noted when reviewing the data for *Professional services* that individuals that work in this industry are often not covered under unemployment insurance, which is the primary source of data for this report, and are subsequently omitted from this report. They become liable for unemployment insurance after they incorporate or hire staff. This means that the average wage is weighted more toward the support staff and not the professionals themselves.

The best performing industry within the *Professional and technical services* sector was *Legal services*. Covered employment classified under *Legal services* increased steadily over the last two years and added 339 jobs on an annual average basis in 2002. The average wage increased by only 0.6 percent to \$62,458.

Employment in *Accounting and bookkeeping services* lost 195 jobs and gained 246 establishments. *Offices of certified public accountants* had a very bad year with a loss of 345 jobs to average 6,360, in 2002. Average annual employment in *Tax preparation services* increased by 184 jobs due to increased seasonal hiring. Employment in *Payroll services* declined by 137 to 707 in 2002. *Other accounting services* employment increased by 103 jobs to average 4,417.

*Architectural and engineering services* employment declined by 1,723 jobs. *Engineering*

*services* was particularly hard hit with a loss of 1,085 jobs. On a positive note, the average wage within *Engineering services* increased by 3.5 percent to \$66,086. *Architectural services* employment followed the decline in the *Construction* sector with a loss of 343 jobs to average 4,169 jobs.

*Employment in Computer systems design and related services* was decimated in 2002. On an annual average basis, employment declined by 6,978. From January of 2001 to December of 2002 the industry declined from 45,716 to 33,722 jobs. The average wage declined by 2 percent to \$74,277.

*Management and technical consulting services* had a relatively good year with a loss of only 349 jobs. The majority of the decline occurred in *Other management consulting services* with a drop of 294 jobs. *Marketing consulting services* employment increased by 49 jobs to 1,247.

*Scientific research and development services* employment increased by 65 jobs and its average wage increased by 1.6 percent to \$73,752. *Physical, engineering and biological research* employment increased by 73 jobs to 8,996.

*Advertising and related services* had an 818 job loss over the year. The majority of the decline was within *Direct mail advertising*, which declined by 414 jobs to average 1,667. Employment at *Public relations agencies* declined by 17.4 percent to 670.

Employment at the *Other professional and technical services* was little changed over the year. *Veterinary services* continued to increase with an additional 263 jobs and 23 establishments. There were 632 *Veterinary services* establishments with average employment of 5,490 in 2002. *All other professional and technical services* employment declined by 316 jobs to average 1,428.

4 Digit NAICS	2001 Avg Emp	2002 Avg Emp	% Change	2001 Total Wages	2002 Total Wages	% Change
5411 Legal services	15,499	15,838	2.2%	\$961,781,933	\$989,186,127	2.8%
5412 Accounting and bookkeeping services	13,047	12,852	-1.5%	\$588,451,675	\$565,855,247	-3.8%
5413 Architectural and engineering services	38,019	36,296	-4.5%	\$2,258,975,216	\$2,227,472,120	-1.4%
5414 Specialized design services	2,621	2,465	-5.9%	\$113,356,521	\$106,147,952	-6.4%
5415 Computer systems design & related service	42,636	35,658	-16.4%	\$3,233,019,469	\$2,648,564,702	-18.1%
5416 Management & tech. consulting services	12,828	12,479	-2.7%	\$864,968,712	\$823,263,593	-4.8%
5417 Scientific research & development services	9,917	9,982	0.7%	\$719,896,680	\$736,191,083	2.3%
5418 Advertising and related services	7,190	6,372	-11.4%	\$326,018,385	\$283,639,072	-13.0%
5419 Other professional and technical services	10,250	10,235	-0.1%	\$261,547,308	\$264,626,343	1.2%
Grand Total	152,006	142,176	-6.5%	\$9,328,015,899	\$8,644,946,239	-7.3%



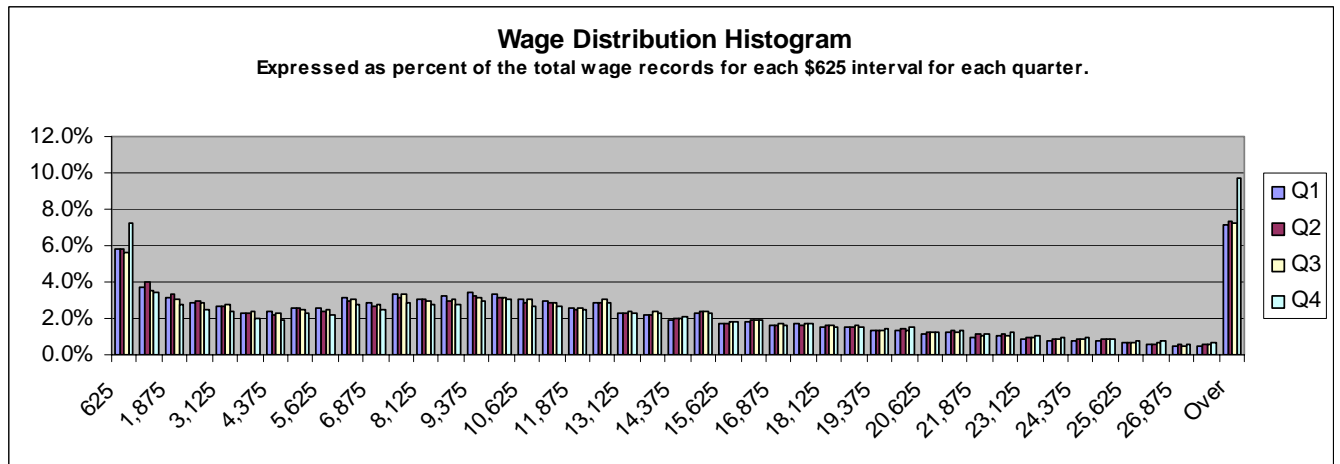
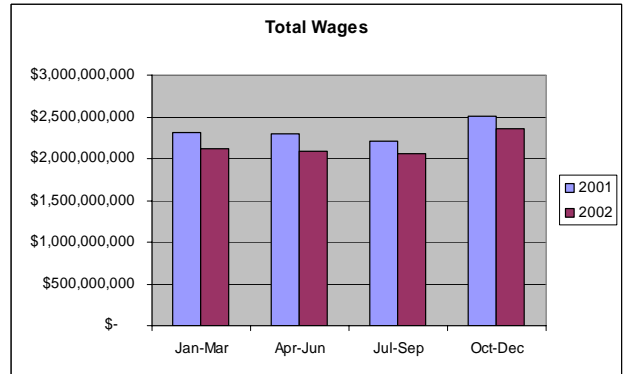
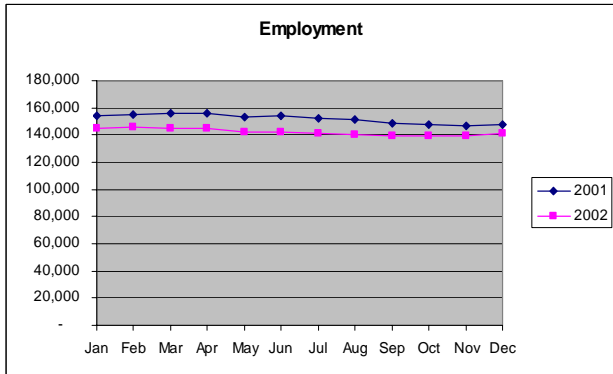
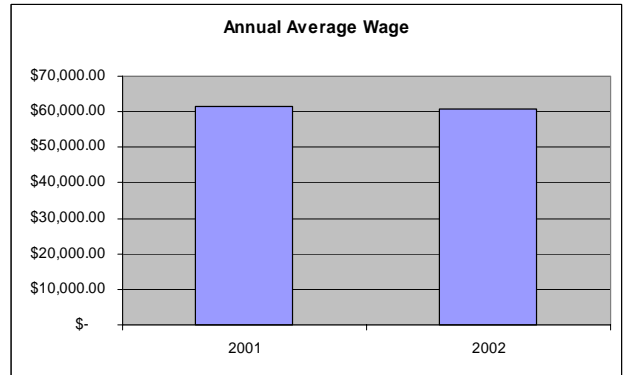
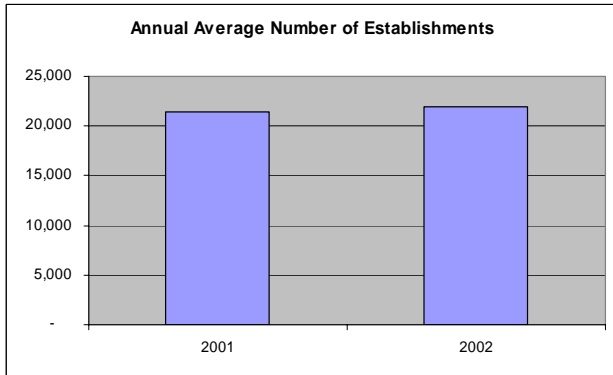
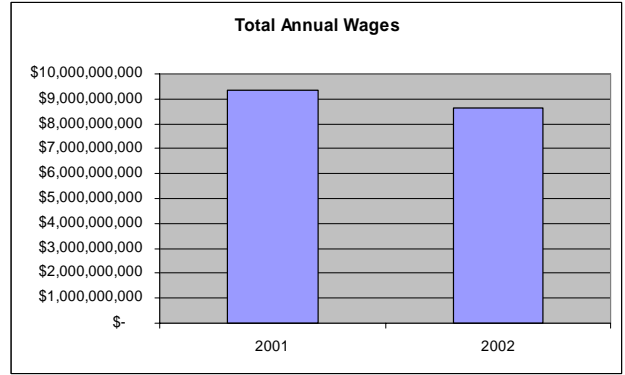
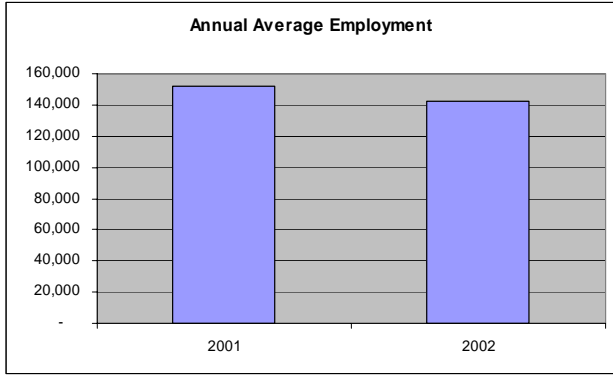

## Management of Companies & Enterprises

At first glance, *Management of companies & enterprises* appears to be a growing industry within the State of Colorado. On an annual average basis, the ES202 reports that employment increased by 1,031. This is very misleading. Employment has been increasing because of a change in the Bureau of Labor Statistics' philosophy concerning coding of what is known as auxiliary establishments. Auxiliaries are establishments primarily engaged in performing management or support services for other establishments of the same enterprise. The new coding philosophy means that more employment is being counted under *Management of companies* and not the actual industry that the enterprise is in. At this time, the Colorado Department of Labor has not studied the impact that this is having on the other industries employment levels. For the next couple of years, this industry is expected to grow regardless of whether the firms that are presently classified in it expand their payrolls. This philosophy change only affects NAICS 551114 *Managing offices* and not the two other six digit codes under *Management of Companies*.

*Offices of bank holding companies* employment increased by 24 jobs to average 126 in

2002. The average annual wage increased by \$46,427 to \$156,333. The number of establishments increased from 16 to 19.

Employment at *Offices of other holding companies* declined by 31 jobs to average 1,766. The average wage declined from \$183,410 to \$118,284. The number of establishments declined from 204 to 187.

Officially, *Managing offices* employment increased by 1,038. If it were not for the auxiliary related coding issue, this industry would have declined. The number of establishments increased from 656 to 727 with most of the additional establishments entering the industry as a reclassification in January. The average annual wage increased from \$64,649 to \$64,861.

Most of the employment classified under *Management of companies* is classified in two counties. Denver County had 4,997 jobs and \$316 million in wages while Arapahoe County had 4,906 jobs and \$340 million in wages for 2002. The only other county to have over a thousand employees counted in *Management of companies* was Jefferson with 1,342.

6 Digit NAICS	2001 Avg Emp	2002 Avg Emp	% Change	2001 Total Wages	2002 Total Wages	% Change
551111 Offices of bank holding companies	102	126	23.2%	\$11,228,641	\$19,684,897	75.3%
551112 Offices of other holding companies	1,797	1,766	-1.7%	\$329,603,337	\$208,899,768	-36.6%
551114 Managing offices	15,952	16,990	6.5%	\$1,031,261,675	\$1,101,976,689	6.9%
<b>Grand Total</b>	17,851	18,882	5.8%	\$1,372,093,653	\$1,330,561,354	-3.0%

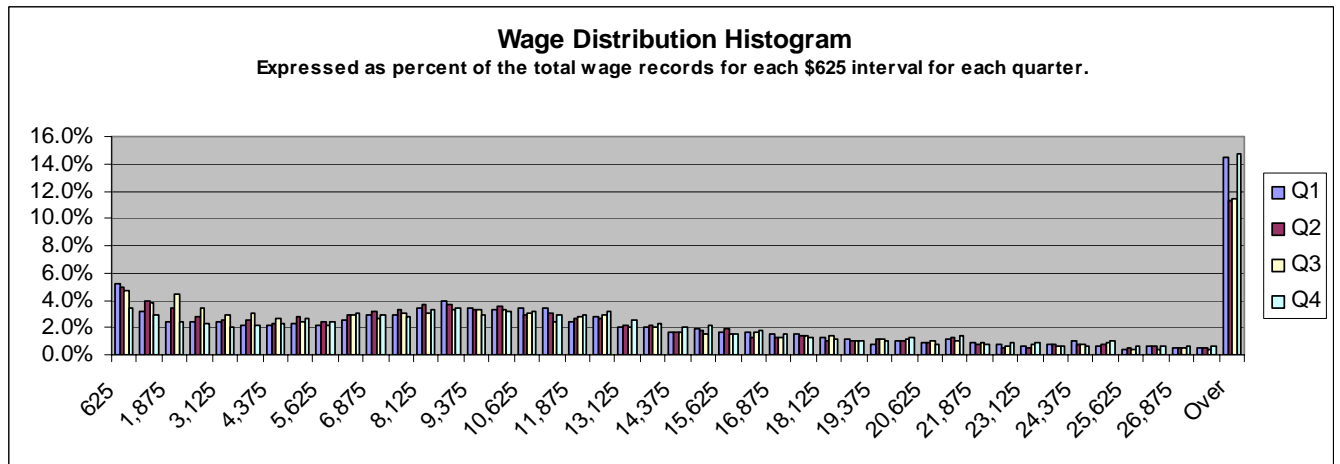
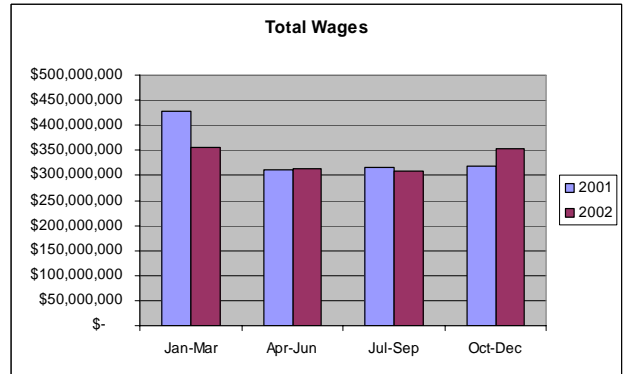
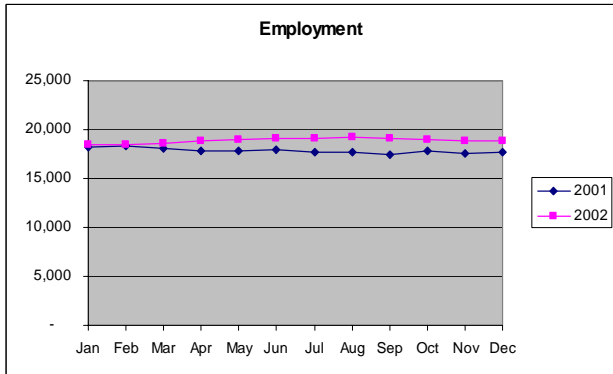
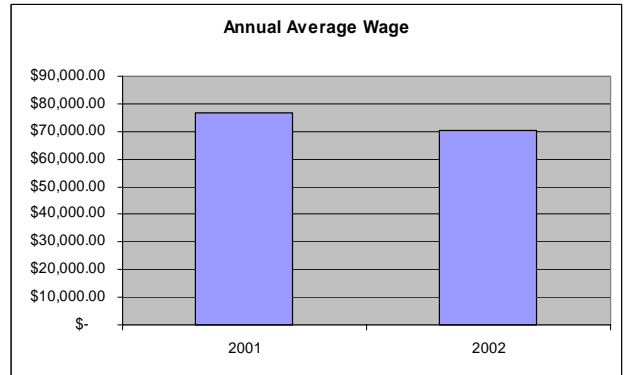
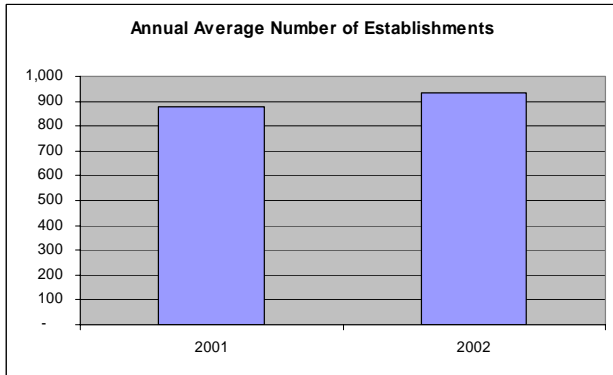
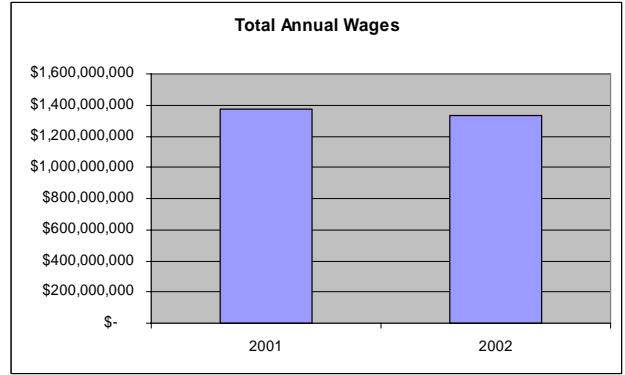
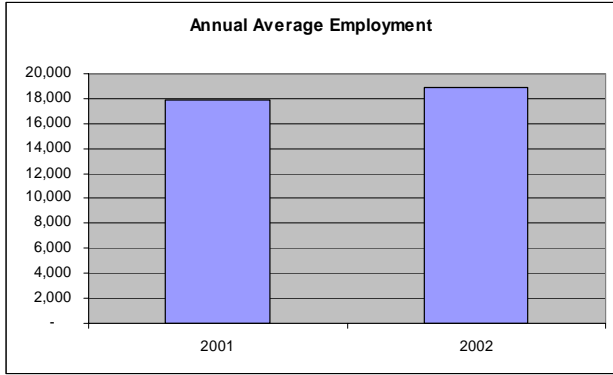

## Administrative & Waste Services

Weakness in *Employment services* and *Travel arrangement and reservations services* led to an 8,316 job loss in *Administrative and waste services* in 2002.

*Employment services* employment declined by 8,101 jobs. *Temporary help services* declined to its lowest level since 1994. The monthly *Temporary help services* employment figures indicate that the industry stabilized during 2002. The same cannot be said of *Employment placement agencies* which continued to decline over the year.

Employment classified under *Professional employer organizations* (PEO) declined by 297 jobs in 2002. PEO's are companies that report employment for other businesses under their account. Every attempt is made to classify this employment by what the client company does and to not count it under the PEO code. Only the administrative staff of a PEO company should be counted under this code, but this is not always possible. Employment changes under the PEO code should be treated with caution.

On an annual average basis, *Travel arrangement and reservation services* had a horrible year in 2002 with a loss of 1,211 jobs. Employment stabilized during the second half of 2002. Between April of 2001 and January of 2002, the industry lost 1,584 jobs.

*Telephone call centers* employment increased by 340 jobs to 11,483. The average wage decreased slightly and the number of establishments increased by 2 to 177.

*Facilities support services* employment increased at a rapid pace due to increases at privately run correctional institutions. The industry added 581 jobs and had an average wage of \$35,321.

*Waste management and remediation services* employment was little changed over the year with an addition of 22 to jobs to average 8,687. The average wage increased by 3.9 percent to \$54,384.

The large decrease in employment in *Materials recovery facilities* was due to a code change into *Waste treatment and disposal*.

5 Digit NAICS	2001 Avg Emp	2002 Avg Emp	% Change	2001 Total Wages	2002 Total Wages	% Change
56111 Office administrative services	2,496	2,626	5.2%	\$155,016,573.00	\$170,364,979.00	9.9%
56121 Facilities support services	2,939	3,420	16.4%	\$98,077,695.00	\$120,795,180.00	23.2%
56131 Employment placement agencies	3,717	3,382	-9.0%	\$125,382,148.00	\$109,949,286.00	-12.3%
56132 Temporary help services	40,984	33,515	-18.2%	\$897,137,893.00	\$737,664,958.00	-17.8%
56133 Professional employer organizations	2,330	2,034	-12.7%	\$80,385,783.00	\$82,325,626.00	2.4%
56141 Document preparation services	758	756	-0.2%	\$18,990,941.00	\$18,326,158.00	-3.5%
56142 Telephone call centers	11,143	11,483	3.1%	\$261,186,662.00	\$267,744,792.00	2.5%
56143 Business service centers	2,176	1,998	-8.2%	\$57,060,049.00	\$52,923,693.00	-7.2%
56144 Collection agencies	1,545	1,629	5.4%	\$53,802,245.00	\$57,209,399.00	6.3%
56145 Credit bureaus	581	539	-7.2%	\$26,945,950.00	\$28,966,531.00	7.5%
56149 Other business support services	1,324	1,409	6.4%	\$50,282,991.00	\$48,940,364.00	-2.7%
56151 Travel agencies	3,986	3,239	-18.7%	\$126,957,633.00	\$107,931,338.00	-15.0%
56152 Tour operators	1,230	1,084	-11.9%	\$39,316,604.00	\$34,201,632.00	-13.0%
56159 Other travel arrangement services	1,223	906	-25.9%	\$39,158,419.00	\$29,860,099.00	-23.7%
56161 Security and armored car services	8,932	9,952	11.4%	\$186,936,246.00	\$224,715,912.00	20.2%
56162 Security systems services	2,869	2,678	-6.7%	\$106,193,725.00	\$105,383,865.00	-0.8%
56171 Exterminating and pest control services	521	493	-5.4%	\$15,229,929.00	\$14,959,867.00	-1.8%
56172 Janitorial services	17,912	17,496	-2.3%	\$252,864,843.00	\$252,774,401.00	0.0%
56173 Landscaping services	13,075	12,902	-1.3%	\$319,401,902.00	\$322,143,054.00	0.9%
56174 Carpet and upholstery cleaning services	1,589	1,659	4.4%	\$37,006,890.00	\$40,291,596.00	8.9%
56179 Other services to buildings and dwellings	1,408	1,481	5.2%	\$35,280,745.00	\$39,859,388.00	13.0%
56191 Packaging and labeling services	245	235	-4.2%	\$5,811,166.00	\$6,229,723.00	7.2%
56192 Convention and trade show organizers	1,071	960	-10.4%	\$34,682,291.00	\$32,583,255.00	-6.1%
56199 All other support services	5,890	5,732	-2.7%	\$212,467,395.00	\$225,848,419.00	6.3%
56211 Waste collection	2,863	2,867	0.1%	\$115,753,810.00	\$114,782,697.00	-0.8%
56221 Waste treatment and disposal	4,036	4,079	1.1%	\$262,186,993.00	\$289,287,882.00	10.3%
56291 Remediation services	991	1,108	11.8%	\$42,946,503.00	\$46,826,179.00	9.0%
56292 Materials recovery facilities	313	163	-48.1%	\$18,075,103.00	\$6,330,665.00	-65.0%
56299 All other waste management services	462	471	1.8%	\$14,736,897.00	\$15,218,043.00	3.3%
<b>Grand Total</b>	<b>138,609</b>	<b>130,293</b>	<b>-6.0%</b>	<b>\$3,689,276,024.00</b>	<b>\$3,604,438,981.00</b>	<b>-2.3%</b>

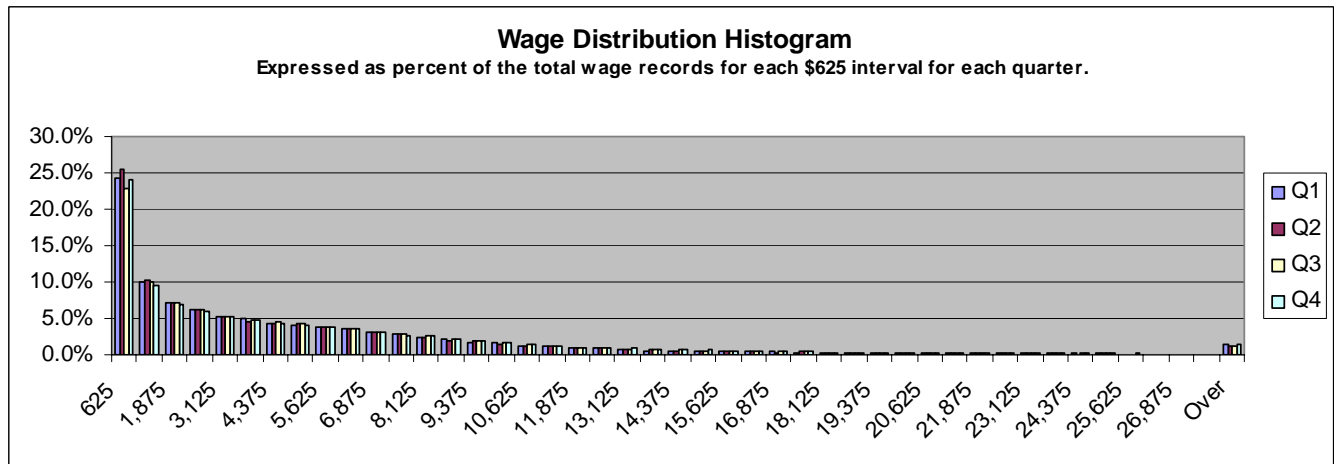
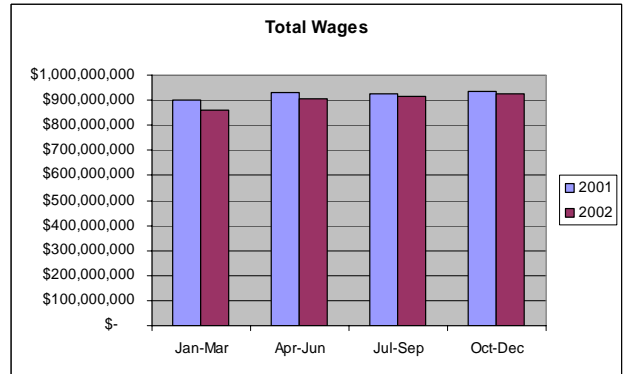
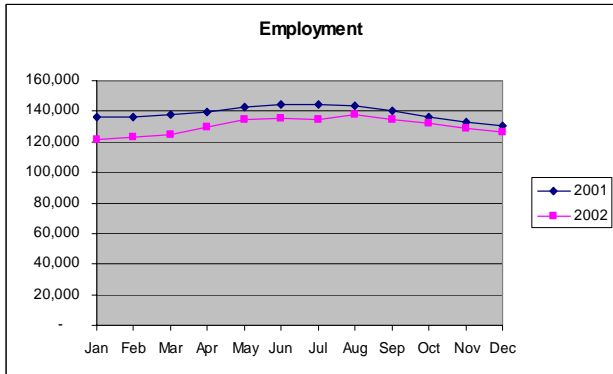
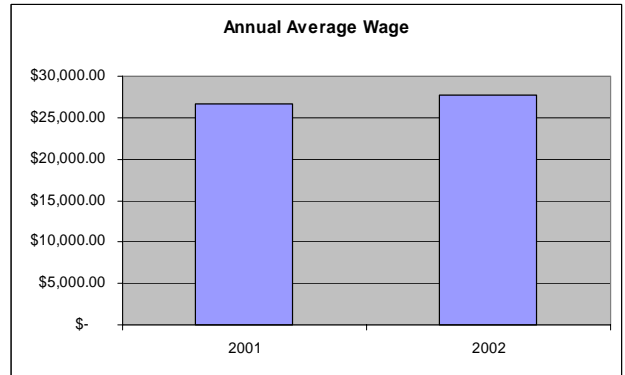
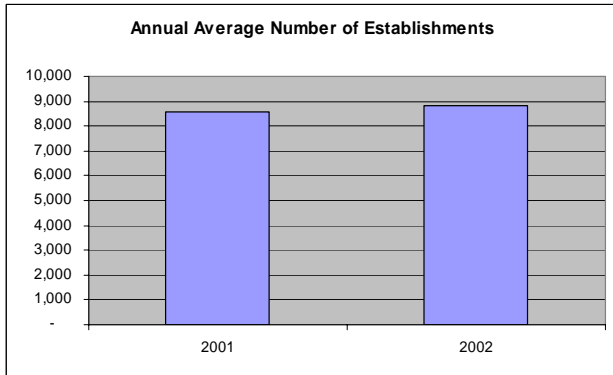
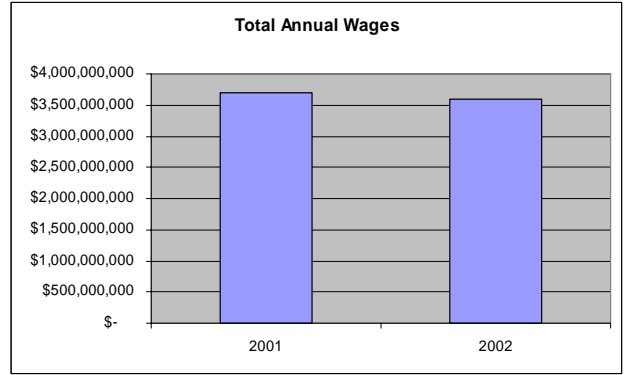
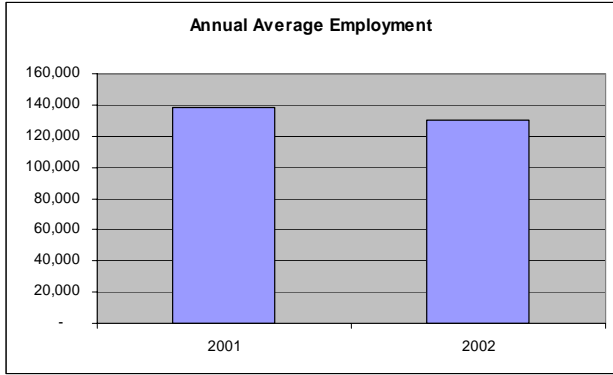

## Educational Services

*Educational services* had mixed results in 2002. Decrease in business investment led to declines in some industries and higher unemployment and recession led to increased demand in others.

*Elementary and secondary schools'* employment declined by 354 jobs and seven establishments. This trend is inconsistent with that of publicly owned *Elementary and secondary schools*. The reduced employment may be related to parents inability to pay for private education during a severe recession.

One of the hardest hit industries was *Computer training* which lost 331 jobs and 15 establishments. The average wage decreased from \$54,541 to \$49,058. About three quarters of the jobs and lost jobs were in the Denver MSA. *Management training* experienced a drop of 157 jobs to average 1,433.

*Colleges and universities'* employment increased by 663 jobs. This annual gain understates the increase in employment that has occurred over the two years of NAICS based data. In January of 2001, the industry had 5,753 employees. In

December of 2002, it had 7,152. The average salary decreased by 2.4 percent to \$31,611 over the year.

The soft economy has buoyed employment at *Technical and trade schools* of all types. Employment at *Cosmetology and barber schools, Flight training, Apprenticeship training* and *Other technical and trade schools* all increased. Although these industries are small, they are growing rapidly.

*Other schools and instruction* employment also increased as unemployment increased, although the motivation may not be related to the desire to gain employment. *Sports and recreation instruction* had the biggest job gains with an additional 126 jobs. *Fine arts schools, Automobile driving schools, Exam preparation and tutoring* and *Miscellaneous schools and instruction* all had increased employment levels in 2002. The only declining industry was *Language schools*.

Note: Only privately owned establishments are included in this section. A synopsis of publicly held establishments is included in the government section. Work study jobs are not included in the ES202 for either private or government establishments.

6 Digit NAICS	2001 Avg Emp	2002 Avg Emp	% Change	2001 Total Wages	2002 Total Wages	% Change
611110 Elementary and secondary schools	4,266	3,911	-8.3%	\$106,973,032	\$103,446,909	-3.3%
611210 Junior colleges	253	268	5.6%	\$9,116,742	\$9,777,081	7.2%
611310 Colleges and universities	6,315	6,978	10.5%	\$204,577,598	\$220,579,571	7.8%
611410 Business and secretarial schools	306	313	2.3%	\$5,866,299	\$6,347,217	8.2%
611420 Computer training	952	621	-34.8%	\$51,918,369	\$30,440,307	-41.4%
611430 Management training	1,590	1,433	-9.9%	\$70,938,339	\$61,186,458	-13.7%
611511 Cosmetology and barber schools	195	212	8.8%	\$3,417,090	\$4,364,835	27.7%
611512 Flight training	377	389	3.3%	\$13,984,646	\$14,403,358	3.0%
611513 Apprenticeship training	200	205	2.2%	\$6,077,190	\$8,089,928	33.1%
611519 Other technical and trade schools	2,143	2,341	9.2%	\$60,413,566	\$68,736,657	13.8%
611610 Fine arts schools	944	967	2.5%	\$12,474,128	\$13,091,840	5.0%
611620 Sports and recreation instruction	1,058	1,184	11.9%	\$15,991,727	\$18,398,941	15.1%
611630 Language schools	337	321	-4.8%	\$4,607,093	\$4,047,203	-12.2%
611691 Exam preparation and tutoring	742	779	5.0%	\$9,603,975	\$10,693,862	11.3%
611692 Automobile driving schools	252	279	10.6%	\$4,435,930	\$5,258,507	18.5%
611699 Miscellaneous schools and instruction	1,009	1,099	8.9%	\$33,393,194	\$33,725,656	1.0%
611710 Educational support services	792	784	-0.9%	\$27,792,602	\$30,252,973	8.9%
<b>Grand Total</b>	<b>21,729</b>	<b>22,082</b>	<b>1.6%</b>	<b>\$641,581,520</b>	<b>\$642,841,303</b>	<b>0.2%</b>

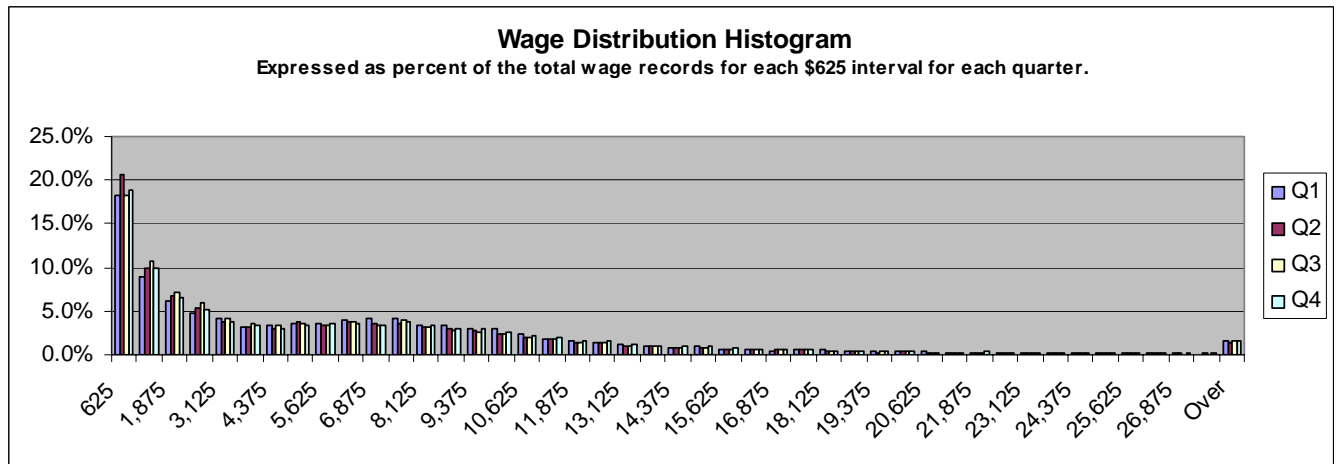
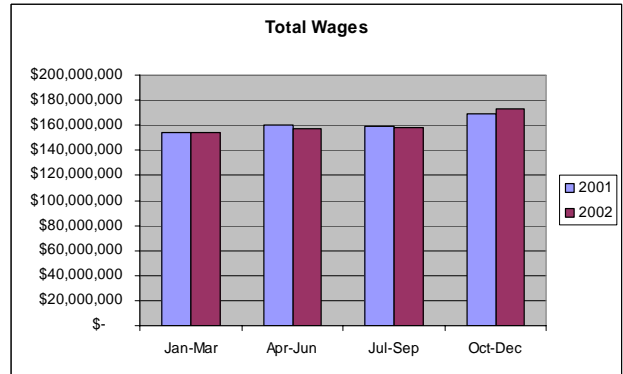
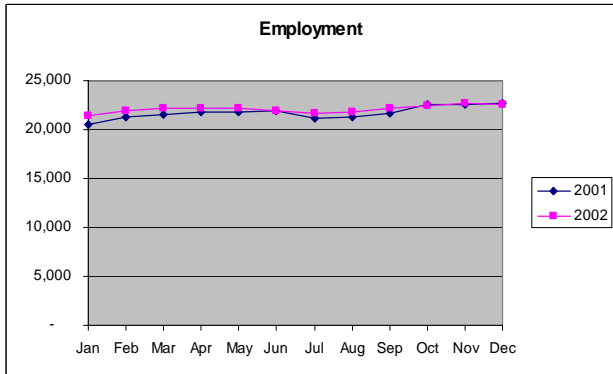
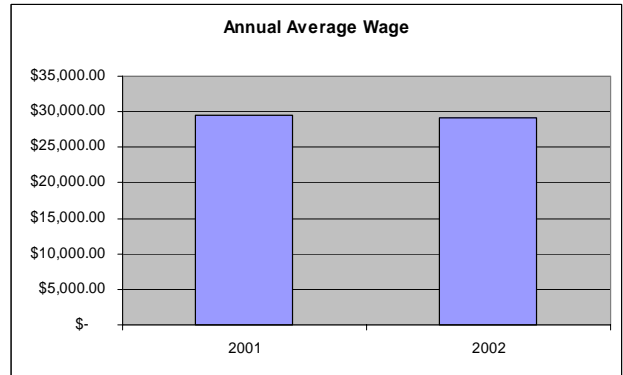
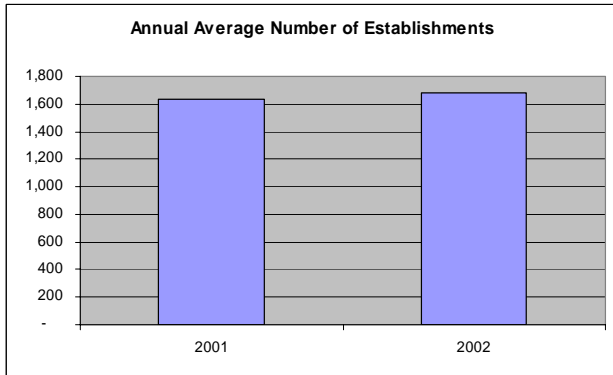
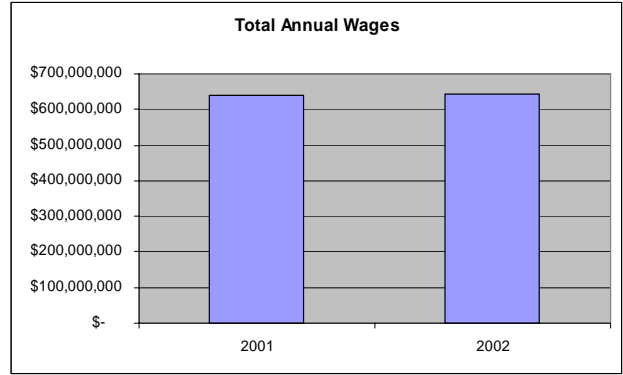
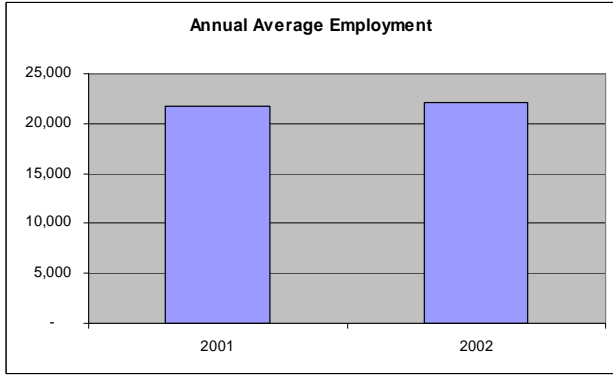

## Health Care & Social Assistance

The brightest sector in Colorado's economy, from an employment standpoint, is the *Health Care and Social Assistance* sector. The sector added 6,685 jobs over the year and the average salary increased by 4.5 percent to \$35,565..

*General medical and surgical hospitals* employment increased by a paltry 1.7 percent in 2002. On a more positive note, the average annual salary increased by seven percent to \$37,196.

Employment classified under *Offices of Physicians* increased by 3.3 percent in 2002. The average wage increased by 4.25 percent to \$65,389. It is very difficult to draw inferences from this average wage since medical professionals have a high propensity for dual job holding and very little is known about whether doctors tend to pay themselves in ways that are exempt from the unemployment insurance system which excludes them from this report.

*Offices of other health practitioners* employment increased at a rapid pace in 2002 with

an addition of 781 jobs to average 8,763. The number of establishments increased from 2,093 to 2,265.

*Social assistance* employment had mixed results in 2002. *Services for the elderly and disabled* employment increased by an impressive 20 percent to 5,623. *Child day care services*, *Community food services* and *Other individual and family services* all recorded a drop in employment.

*Home health care services* added 784 jobs to average 8,778 in 2002. The average annual wage was only \$21,561. ES202 wages are not adjusted for the number of hours worked.

Employment at *Offices of dentists* has been steadily increasing. The number of establishments increased by 36 to 2,156 with 546 additional jobs added.

*Offices of chiropractors'* employment increased rapidly with the number of establishments increasing from 745 to 797 and employment increasing by 220 to 2,250.

5 Digit NAICS	2001 Avg Emp	2002 Avg Emp	% Change	2001 Total Wages	2002 Total Wages	% Change
62111 Offices of physicians	27,919	28,829	3.3%	\$1,751,157,465	\$1,885,074,685	7.6%
62121 Offices of dentists	12,536	13,082	4.4%	\$489,527,755	\$529,465,740	8.2%
62131 Offices of chiropractors	2,030	2,250	10.8%	\$56,037,622	\$66,727,899	19.1%
62132 Offices of optometrists	1,612	1,670	3.6%	\$49,385,950	\$52,241,323	5.8%
62133 Offices of mental health practitioners	750	778	3.7%	\$22,876,319	\$24,942,696	9.0%
62134 Offices of specialty therapists	2,693	3,001	11.4%	\$76,286,309	\$85,479,876	12.1%
62139 Offices of all other health practitioners	898	1,064	18.6%	\$28,485,833	\$33,205,475	16.6%
62141 Family planning centers	305	182	-40.4%	\$8,371,813	\$5,100,556	-39.1%
62142 Outpatient mental health centers	3,484	3,518	1.0%	\$103,408,432	\$104,838,842	1.4%
62149 Other outpatient care centers	5,845	6,285	7.5%	\$257,276,884	\$290,068,483	12.7%
62151 Medical and diagnostic laboratories	2,189	2,296	4.9%	\$93,508,491	\$98,422,762	5.3%
62161 Home health care services	7,994	8,778	9.8%	\$164,708,193	\$189,263,548	14.9%
62191 Ambulance services	1,723	1,821	5.7%	\$57,569,672	\$61,162,355	6.2%
62199 All other ambulatory health care services	1,083	1,170	8.1%	\$38,392,182	\$44,823,494	16.8%
62211 General medical and surgical hospitals	40,363	41,035	1.7%	\$1,403,014,450	\$1,526,320,843	8.8%
62221 Psychiatric and substance abuse hospitals	476	491	3.2%	\$14,043,365	\$15,200,495	8.2%
62231 Other hospitals	3,725	3,953	6.1%	\$142,148,517	\$160,526,894	12.9%
62311 Nursing care facilities	18,921	19,772	4.5%	\$445,697,751	\$487,591,670	9.4%
62321 Residential mental retardation facilities	1,508	1,283	-14.9%	\$29,033,938	\$26,358,907	-9.2%
62322 Residential mental, substance abuse care	3,399	3,472	2.2%	\$90,447,153	\$94,511,692	4.5%
62331 Community care facilities for the elderly	6,837	7,304	6.8%	\$129,977,725	\$142,167,420	9.4%
62399 Other residential care facilities	2,057	1,958	-4.8%	\$48,468,798	\$46,572,141	-3.9%
62411 Child and youth services	2,555	2,791	9.3%	\$65,718,121	\$73,239,684	11.4%
62412 Services for the elderly and disabled	4,695	5,632	20.0%	\$78,762,021	\$89,936,491	14.2%
62419 Other individual and family services	4,377	4,291	-2.0%	\$89,823,639	\$92,185,768	2.6%
62421 Community food services	444	416	-6.3%	\$7,922,860	\$7,948,665	0.3%
62422 Community housing services	1,013	1,069	5.6%	\$23,737,713	\$26,904,667	13.3%
62423 Emergency and other relief services	175	186	6.0%	\$4,954,618	\$5,273,849	6.4%
62431 Vocational rehabilitation services	3,454	3,515	1.8%	\$75,776,494	\$80,189,408	5.8%
62441 Child day care services	12,226	12,077	-1.2%	\$187,623,274	\$197,106,778	5.1%
<b>Grand Total</b>	<b>177,282</b>	<b>183,967</b>	<b>3.8%</b>	<b>\$6,034,143,357</b>	<b>\$6,542,853,106</b>	<b>8.4%</b>



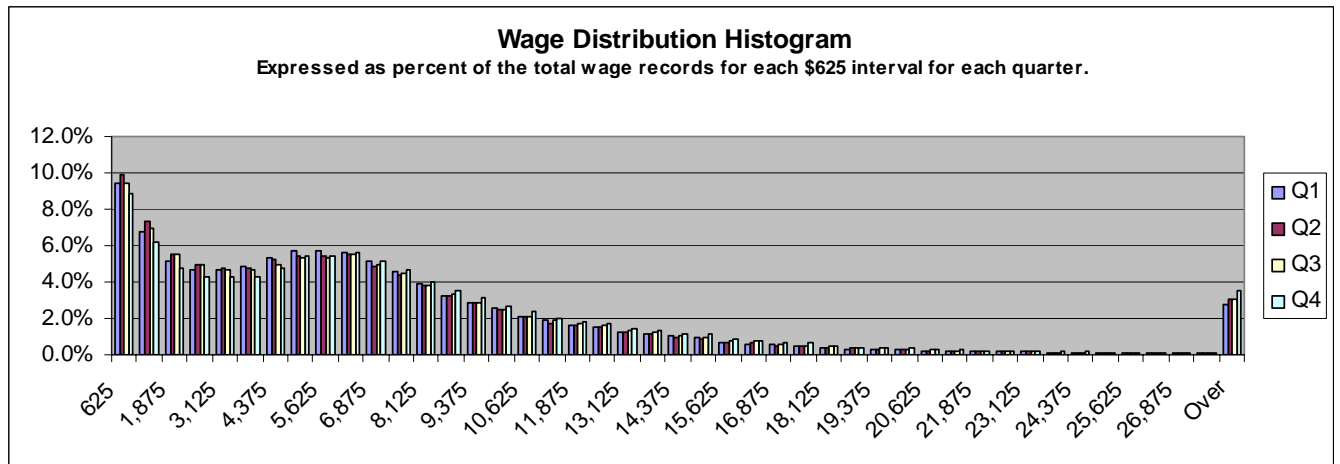
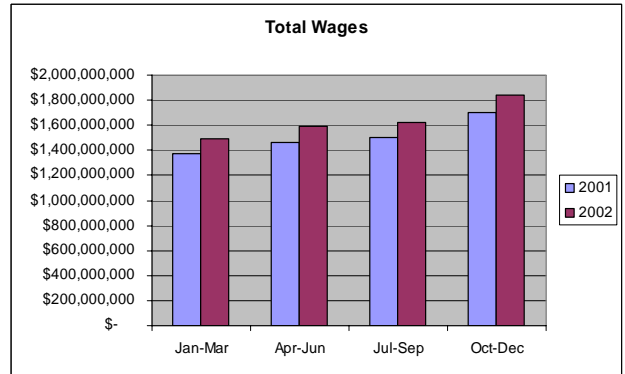
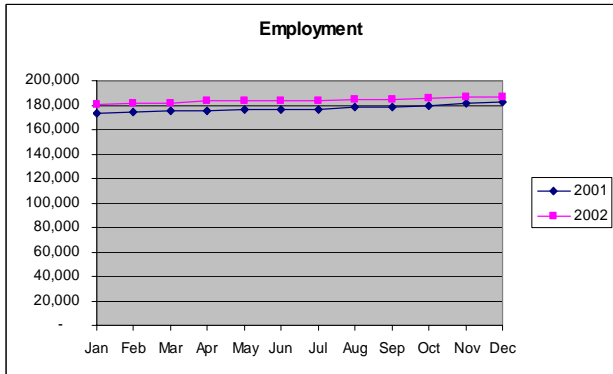
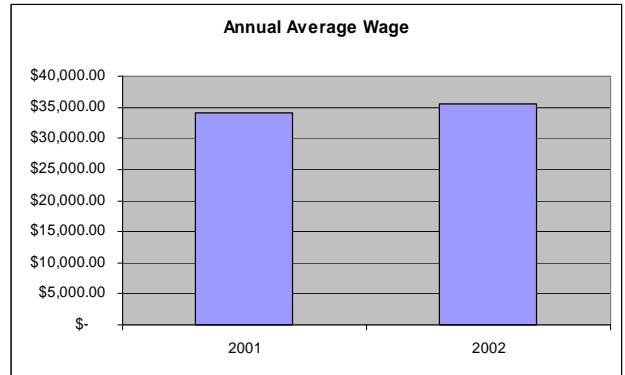
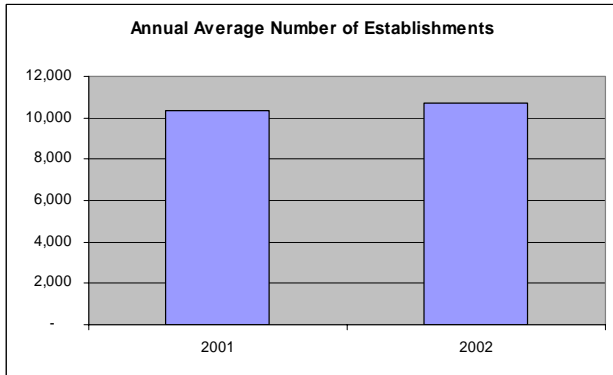
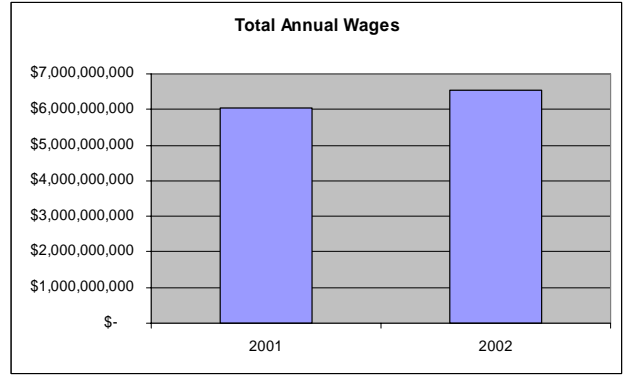
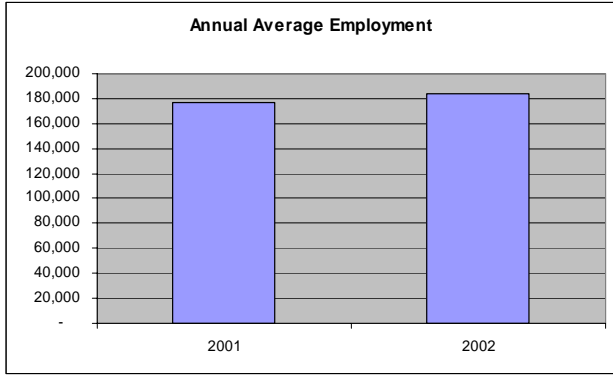

## Arts, Entertainment & Recreation

A slow ski season, more forest fires than normal and the recession contributed to a one percent decline in employment in *Arts, entertainment and Recreation*. Considering all that was going against this industry in 2002, it is hard to imagine that it will not show growth in 2003.

Employment at *Skiing facilities* dropped a mere 92 jobs despite the meager snowfall totals. The January through April totals were on average 928 jobs below the previous year. The other 8 months all showed over the year gains with December being 2,106 jobs higher.

*Fitness and recreational sports centers* had a year similar to *Skiing facilities* with a loss of only 60 jobs and a weak first half of the year. The number of establishments increased from 387 to 415.

Average employment at *Golf courses and country clubs* increased by 210 jobs despite there being 4 fewer establishments. Considering the severity of the drought in 2002, this is a very impressive performance.

The number of *Bowling facilities* declined from 87 to 82. The number of jobs declined by 57 and the average wage increased by 7.3 percent.

Employment at *Casino's, except casino hotels* decreased by 219 jobs. This decline is more related to NAICS code interpretations than an actual decline. Within *Accommodation, Casino hotels* increased by 580 jobs. *Other gambling industries* increased by 74 jobs due to a NAICS code reclassification.

*Sports teams and clubs* added 58 jobs over the year. The average annual wage decreased from \$253,332 to \$240,124. The number of establishments increased from 37 to 43.

*Promoters of performing arts and sports* employment increased by 56 jobs with one less establishment. There were 31 establishments that operated their own facilities and 69 that did not.

The number of establishments under *Theater companies and dinner theaters* decreased from 55 to 49 resulting in a job loss of 19. The average wage increased by 4.3 percent to \$19,653.

*Museums, historical sites, zoos, and parks* had a hard year in 2002. The industry lost 108 jobs on average with decreased hiring during the summer months being the primary cause. *Museums* employment declined by 51 jobs.

6 Digit NAICS	2001 Avg Emp	2002 Avg Emp	% Change	2001 Total Wages	2002 Total Wages	% Change
711110 Theater companies and dinner theaters	1,506	1,487	-1.3%	\$28,360,122	\$29,220,486	3.0%
711120 Dance companies	123	127	3.6%	\$2,949,669	\$3,121,653	5.8%
711130 Musical groups and artists	740	713	-3.5%	\$15,462,160	\$16,526,538	6.9%
711190 Other performing arts companies	51	71	40.7%	\$1,704,596	\$3,029,191	77.7%
711211 Sports teams and clubs	1,266	1,324	4.6%	\$320,759,964	\$317,883,581	-0.9%
711212 Racetracks	571	514	-9.9%	\$9,105,948	\$8,799,438	-3.4%
711219 Other spectator sports	325	281	-13.4%	\$5,164,293	\$4,421,597	-14.4%
711310 Promoters with facilities	592	636	7.4%	\$11,026,748	\$12,156,034	10.2%
711320 Promoters without facilities	403	415	3.0%	\$13,447,045	\$13,970,908	3.9%
711410 Agents and managers for public figures	531	533	0.4%	\$26,369,681	\$28,072,493	6.5%
711510 Ind. artists, writers, & performers	813	815	0.2%	\$30,545,053	\$29,727,101	-2.7%
712110 Museums	1,162	1,111	-4.4%	\$26,428,690	\$26,829,305	1.5%
712120 Historical sites	23	22	-7.1%	\$386,341	\$373,483	-3.3%
712130 Zoos and botanical gardens	405	407	0.4%	\$11,367,599	\$10,612,839	-6.6%
712190 Nature parks & similar institutions	403	346	-14.3%	\$7,789,454	\$7,111,624	-8.7%
713110 Amusement and theme parks	774	822	6.2%	\$10,252,322	\$10,353,909	1.0%
713120 Amusement arcades	1,499	1,286	-14.2%	\$39,637,965	\$35,376,053	-10.8%
713210 Casinos, except casino hotels	4,566	4,346	-4.8%	\$126,083,778	\$125,953,196	-0.1%
713290 Other gambling industries	257	331	28.7%	\$5,102,834	\$6,968,076	36.6%
713910 Golf courses and country clubs	4,640	4,850	4.5%	\$95,710,221	\$103,471,565	8.1%
713920 Skiing facilities	8,079	7,987	-1.1%	\$181,943,306	\$181,485,182	-0.3%
713930 Marinas	109	99	-9.3%	\$1,963,132	\$1,662,174	-15.3%
713940 Fitness and recreational sports centers	7,864	7,799	-0.8%	\$100,686,829	\$99,167,039	-1.5%
713950 Bowling centers	1,406	1,349	-4.1%	\$15,562,694	\$16,014,035	2.9%
713990 All other amusement and recreation	4,012	4,024	0.3%	\$59,611,518	\$59,459,622	-0.3%
<b>Grand Total</b>	<b>42,117</b>	<b>41,693</b>	<b>-1.0%</b>	<b>\$1,147,421,962</b>	<b>\$1,151,767,122</b>	<b>0.4%</b>

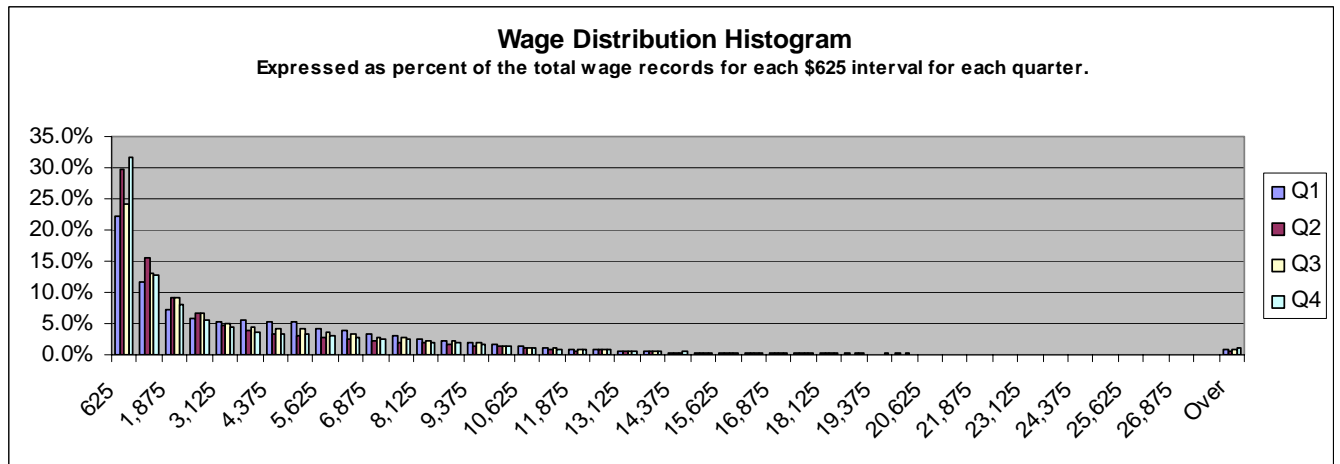
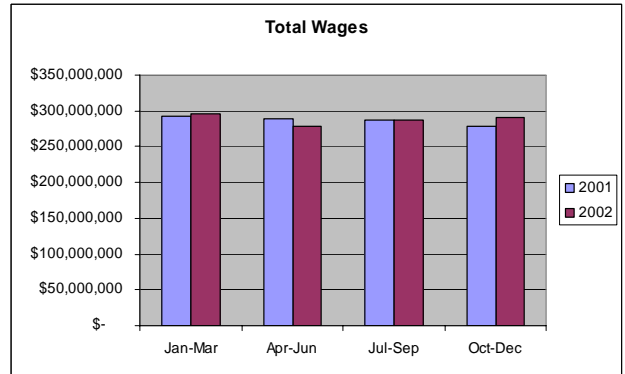
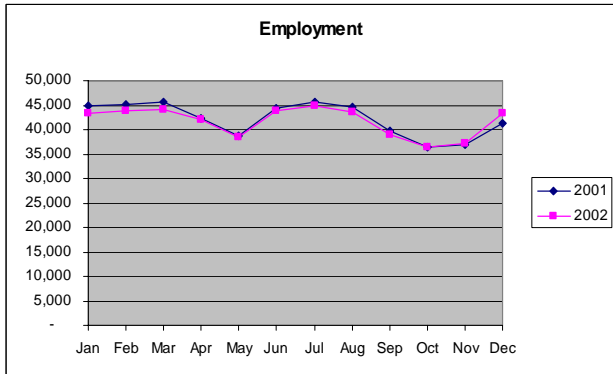
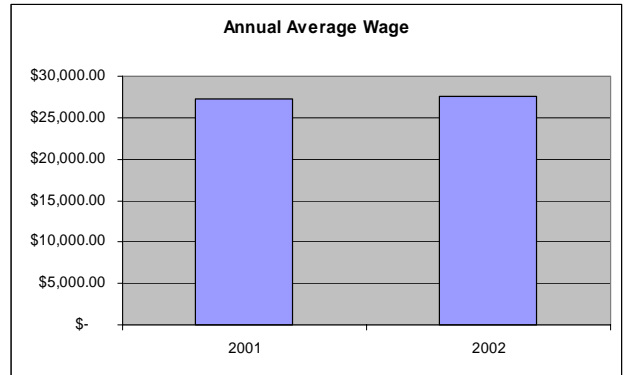
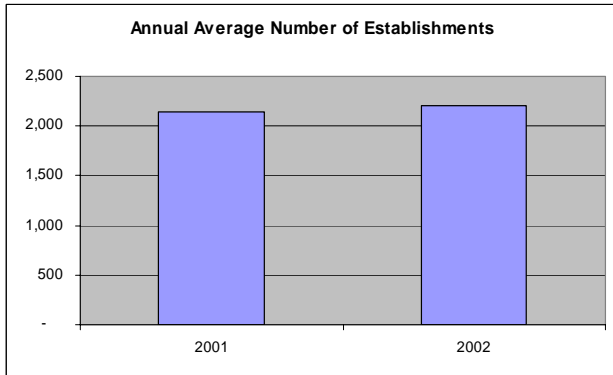
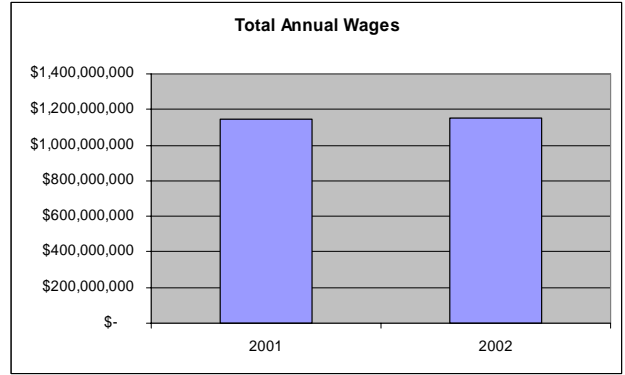
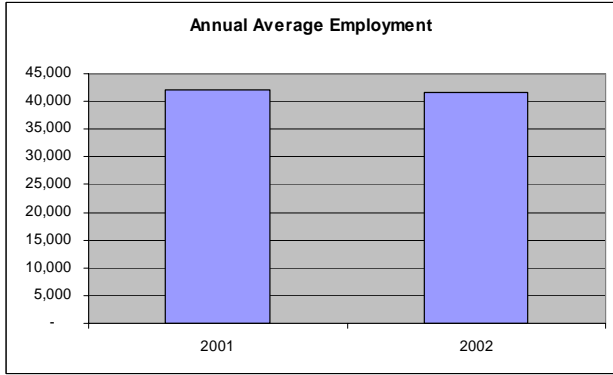

## Accommodation & Food Services

*Accommodation and Food Services* employment was flat on an annual average basis with a gain of only 254 jobs. Ski season related weakness in January through April pulled the annual average down. A decline in business travel also had a significant negative impact.

Despite there being two more establishments classified under *Accommodation*, the average employment declined by 1,241 jobs to 39,109.

Widespread employment declines were recorded in *Hotels and motels, except casino hotels* with a statewide loss of 1,682 jobs.. Employment in Denver County declined by 564 jobs to 6,576. Arapahoe County lost 249 jobs or 10.3 percent. The biggest gain occurred in Grand County with an addition of 73 jobs to average 649.

Employment at *RV parks and campgrounds* 57 jobs to 459 on an annual average basis. The peak summer months had significantly less employment that was probably caused by the drought related fire season. *Recreational and vacation camps* employment experienced similar results with August and September being particularly weak.

There were two fewer *Bed-and-breakfast inns* in Colorado in 2002 with 16 fewer employees. The *All other traveler accommodation* industry had a similar performance in 2002 with a loss of a job and four establishments.

*Casino hotels* employment increased by 580 jobs due to large establishment opening in late 2001.

*Rooming and boarding houses*, which are most likely to be sororities and fraternities, remained steady with 239 jobs.

Employment in *Food Services and drinking places* continued to grow with an additional 235 establishments and 1,494 jobs.

*Full service restaurants* increased from 3,856 to 3,883 establishments with an additional 668 jobs. The over the year change was negative for the first three months of the year but it continued to improve over the twelve months and was up by 2,308 jobs by December. Employment in Mesa County increased from 1,964 to 2,407 with an additional 7 establishments.

There were an additional 82 *Limited service restaurants* in Colorado in 2002. However, employment only increased by 208 jobs.

On a positive note, employment at *Drinking places, alcoholic beverages* increased by 51 jobs even though that there were 15 fewer establishments that primarily serve alcohol.

Employment at *Caterers* increased by 103 jobs to average 2,738. Only the first three months of the year were lower than the previous years total.

Note: Restaurants that are part of an *Accommodation* establishment have their employment counted under the accommodation code.

6 Digit NAICS	2001 Avg Emp	2002 Avg Emp	% Change	2001 Total Wages	2002 Total Wages	% Change
721110 Hotels and motels, except casino hotels	37,147	35,464	-4.5%	\$723,414,524	\$695,815,700	-3.8%
721120 Casino hotels	498	1,077	116.5%	\$16,007,456	\$30,480,173	90.4%
721191 Bed-and-breakfast inns	402	387	-3.9%	\$5,040,447	\$5,089,398	1.0%
721199 All other traveler accommodation	299	298	-0.2%	\$4,715,848	\$5,139,674	9.0%
721211 RV parks and campgrounds	517	459	-11.1%	\$6,818,096	\$6,407,325	-6.0%
721214 Recreational and vacation camps	1,244	1,185	-4.8%	\$20,743,927	\$19,601,992	-5.5%
721310 Rooming and boarding houses	244	239	-2.2%	\$4,082,178	\$3,536,614	-13.4%
722110 Full-service restaurants	87,352	88,020	0.8%	\$1,149,710,574	\$1,182,463,485	2.8%
722211 Limited-service restaurants	50,724	50,932	0.4%	\$554,970,039	\$568,182,290	2.4%
722212 Cafeterias	3,303	2,811	-14.9%	\$51,137,127	\$43,583,148	-14.8%
722213 Snack and nonalcoholic beverage bars	6,273	7,186	14.6%	\$63,024,004	\$74,395,938	18.0%
722310 Food service contractors	5,281	5,311	0.6%	\$73,969,253	\$80,732,704	9.1%
722320 Caterers	2,635	2,738	3.9%	\$43,854,355	\$43,912,271	0.1%
722330 Mobile food services	92	106	15.3%	\$1,358,516	\$1,653,528	21.7%
722410 Drinking places, alcoholic beverages	9,069	9,119	0.6%	\$99,442,384	\$100,037,150	0.6%
<b>Grand Total</b>	<b>205,077</b>	<b>205,330</b>	<b>0.1%</b>	<b>\$2,818,288,728</b>	<b>\$2,861,031,390</b>	<b>1.5%</b>

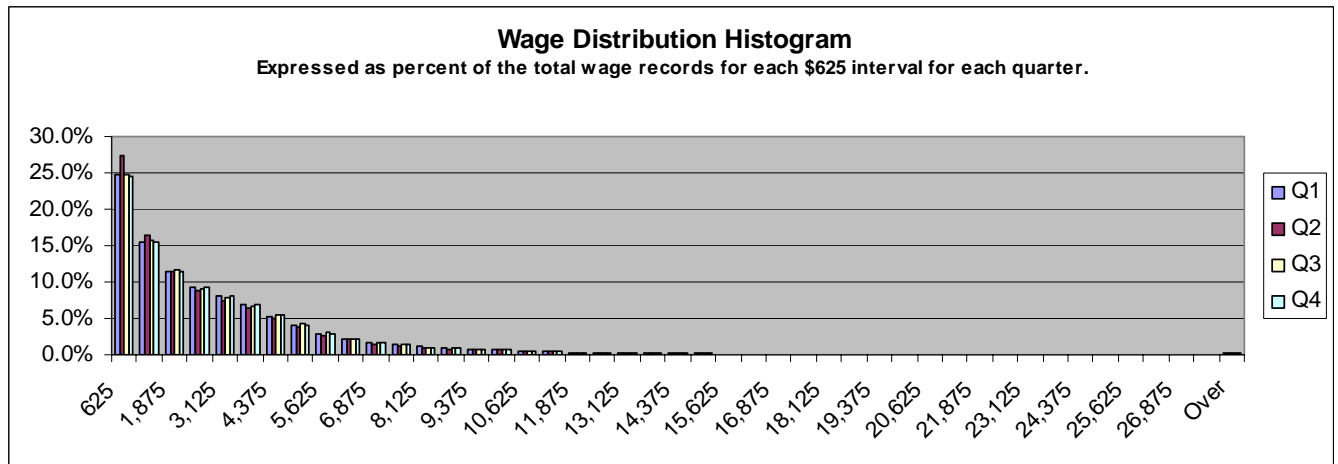
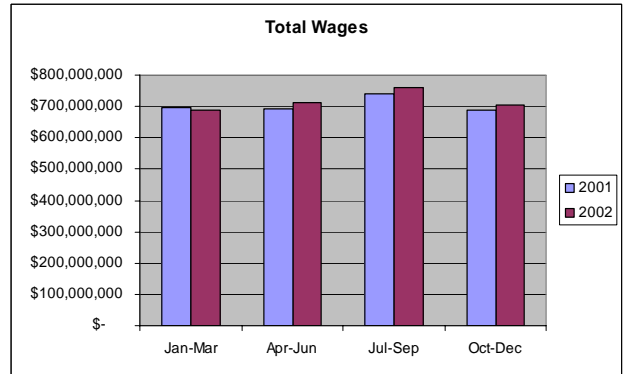
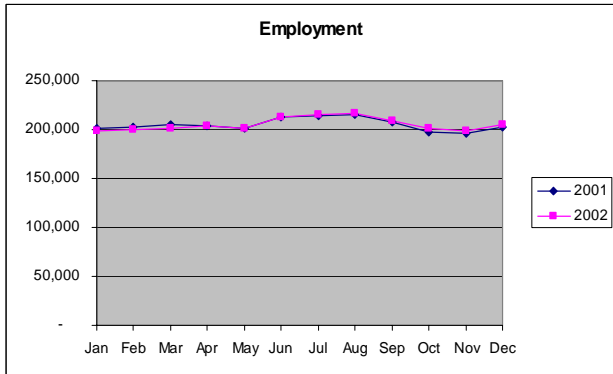
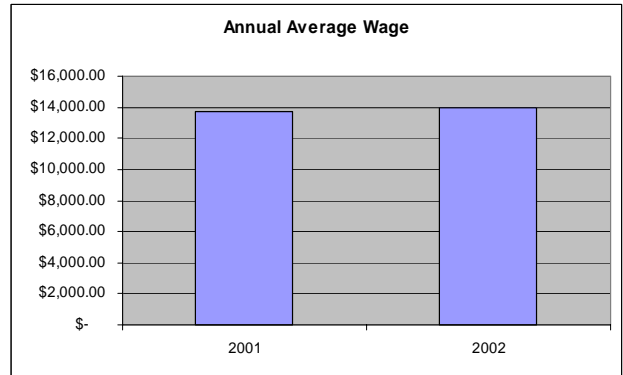
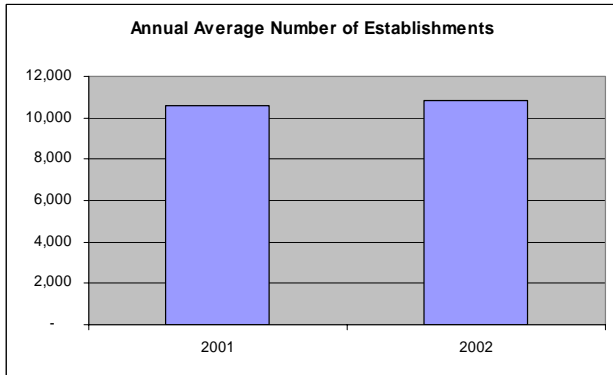
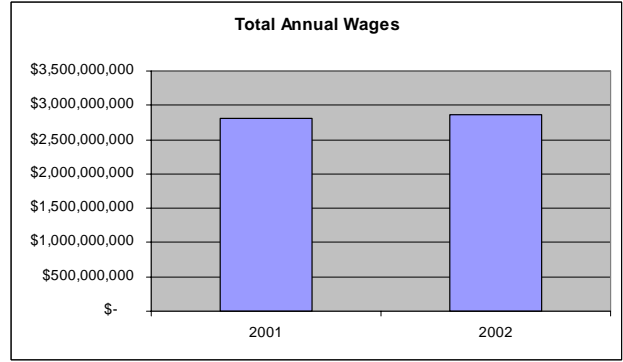
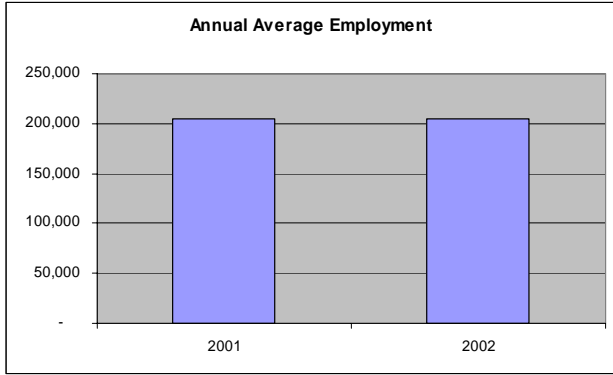

## Other Services, except public administration

The eclectic sector of *Other services, except public administration* eked out a gain of 342 jobs in 2002. The number of establishments increased by 162 to 11,790.

*Repair and maintenance* employment was little changed over the year with a gain of only 22 jobs. There were 86 additional establishments in 2002.

*Automobile repair and maintenance* employment was also little changed over the year with a gain of half of a percent to 17,999. The number of *Automotive oil change and lubrication shops* increased from 175 to 178. The number of *Car washes* increased from 220 to 241.

Employment in *Personal and laundry services* continued to increase with an addition of 75 jobs and 107 establishments. *Personal care services* performed particularly well, adding 556 jobs. On a percentage basis, *Diet and weight reducing centers* employment expanded rapidly. It increased by 17.2 percent to 498 jobs. *Death care services* was little

changed over the year. The number of establishments classified under *Drycleaning and laundry services* increased from 115 to 122 with 97 fewer employees. There were 3 more *Drycleaning and laundry service* establishments and 4 more *Coin-operated laundries and drycleaners* establishments.

*Membership associations and organizations* gained 429 jobs to average 19,315. *Political organizations* contributed 116 jobs to the increase because it was an election year.

The number of *Private households* with covered employment decreased by 59 to 2,215. They employed an average of 2,736 people, or 184 fewer than in 2001. The average wage increased by 5.9 percent to \$21,558.

*Parking lots and garages* employment has been steadily decreasing since January of 2001. On an annual average basis, the industry lost 151 jobs but gained five establishments. Of the 1,634 jobs in this industry, 1,264 of them are in Denver County.

5 Digit NAICS	2001 Avg Emp	2002 Avg Emp	% Change	2001 Total Wages	2002 Total Wages	% Change
81111 Auto mechanical and electrical repair	8,013	7,903	-1.4%	\$256,768,037	\$256,945,672	0.1%
81112 Auto body, interior, and glass repair	5,597	5,753	2.8%	\$205,706,794	\$215,451,403	4.7%
81119 Other automotive repair and maint	4,301	4,343	1.0%	\$74,034,390	\$76,542,345	3.4%
81121 Electronic equipment repair & maint.	2,026	2,062	1.8%	\$83,877,996	\$88,666,749	5.7%
81131 Commercial machinery repair and maint.	2,167	2,068	-4.6%	\$70,163,727	\$69,566,431	-0.9%
81141 Home, garden equip. & appliance repair	488	530	8.7%	\$16,197,083	\$18,309,193	13.0%
81142 Reupholstery and furniture repair	463	442	-4.4%	\$11,981,626	\$10,948,445	-8.6%
81143 Footwear and leather goods repair	85	74	-12.4%	\$1,847,349	\$1,899,238	2.8%
81149 Other household goods repair & maint.	388	372	-4.0%	\$8,609,374	\$8,410,396	-2.3%
81211 Hair, nail, and skin care services	7,544	7,920	5.0%	\$129,881,799	\$137,622,508	6.0%
81219 Other personal care services	1,735	1,914	10.3%	\$24,512,240	\$25,774,333	5.1%
81221 Funeral homes and funeral services	903	894	-1.0%	\$21,769,346	\$21,097,246	-3.1%
81222 Cemeteries and crematories	528	532	0.8%	\$11,914,636	\$12,823,105	7.6%
81231 Coin-operated laundries and drycleaners	567	563	-0.8%	\$9,246,830	\$9,339,419	1.0%
81232 Drycleaning and laundry services	3,124	3,046	-2.5%	\$48,578,561	\$48,297,841	-0.6%
81233 Linen and uniform supply	2,083	2,029	-2.6%	\$52,191,313	\$53,896,694	3.3%
81291 Pet care, except veterinary, services	853	916	7.4%	\$13,442,618	\$14,578,526	8.5%
81292 Photofinishing	1,128	916	-18.8%	\$25,815,819	\$21,327,417	-17.4%
81293 Parking lots and garages	1,787	1,636	-8.4%	\$31,823,216	\$31,339,975	-1.5%
81299 All other personal services	764	723	-5.3%	\$20,033,363	\$18,718,391	-6.6%
81311 Religious organizations	3,338	3,373	1.0%	\$95,963,044	\$100,831,811	5.1%
81321 Grantmaking and giving services	1,387	1,550	11.8%	\$54,753,652	\$65,038,026	18.8%
81331 Social advocacy organizations	1,449	1,591	9.8%	\$38,517,362	\$44,259,867	14.9%
81341 Civic and social organizations	5,342	5,254	-1.6%	\$86,926,815	\$88,068,443	1.3%
81391 Business associations	2,266	2,227	-1.7%	\$88,362,258	\$89,624,428	1.4%
81392 Professional organizations	1,418	1,431	1.0%	\$65,244,975	\$68,763,377	5.4%
81393 Labor unions and similar labor orgs.	1,266	1,267	0.0%	\$32,352,263	\$33,757,475	4.3%
81394 Political organizations	58	174	200.4%	\$2,272,408	\$6,511,373	186.5%
81399 Other similar organizations	2,363	2,449	3.6%	\$54,492,778	\$58,597,672	7.5%
81411 Private households	2,920	2,736	-6.3%	\$59,448,491	\$58,988,951	-0.8%
<b>Grand Total</b>	<b>66,346</b>	<b>66,688</b>	<b>0.5%</b>	<b>\$1,696,730,163</b>	<b>\$1,755,996,750</b>	<b>3.5%</b>

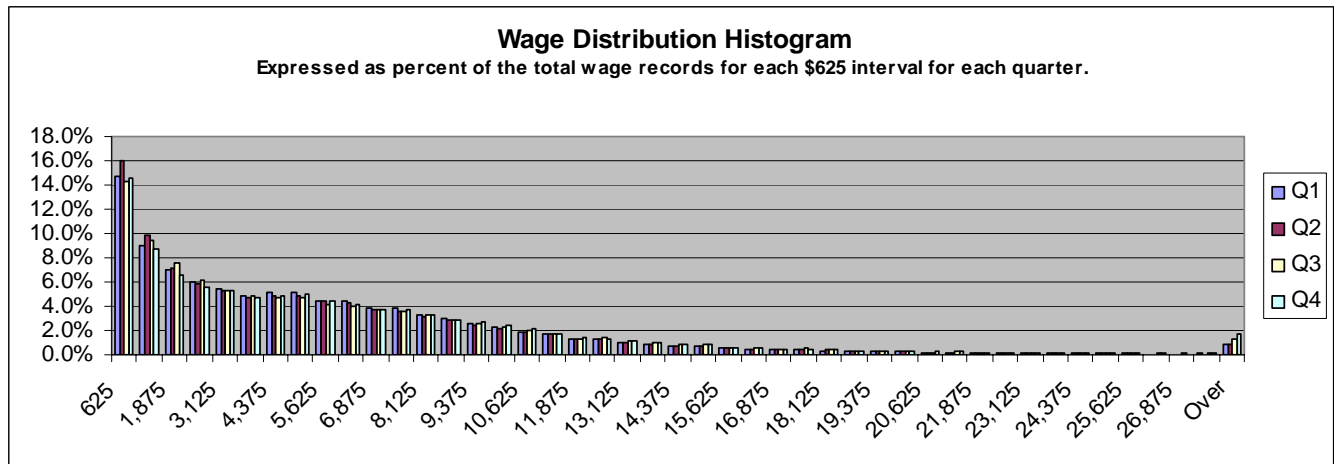
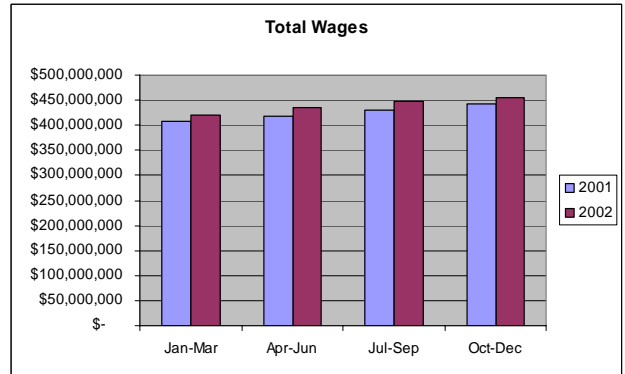
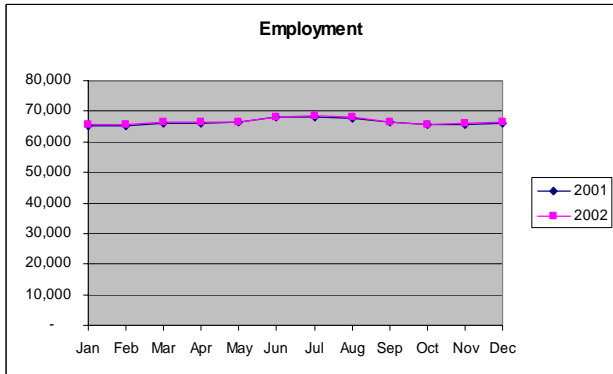
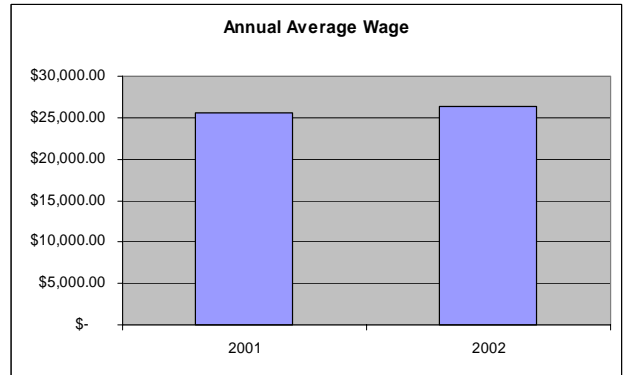
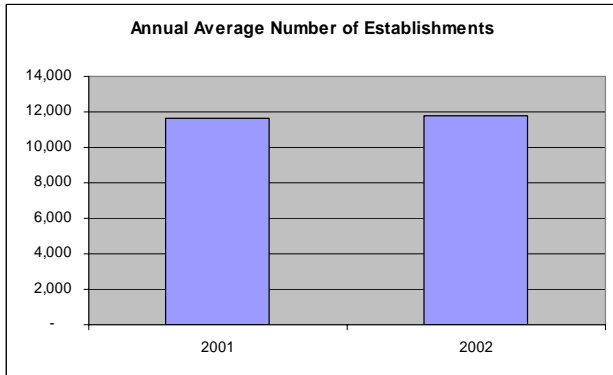
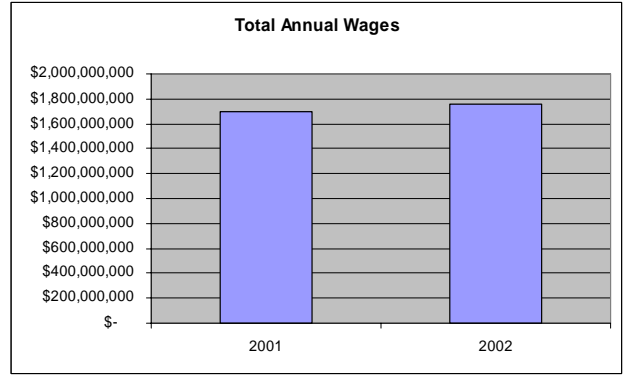
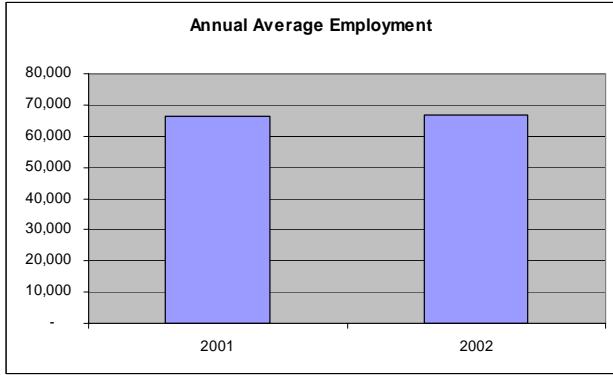

## Federal Government

Annual average employment increased by 276 jobs. The increase is due to the de-privatization of airport security through the Transportation Security Administration(TSA). This program ramped up in the second half of the year and *Transportation program administration* had a 1,677 over the year monthly job gain by December. The average annual wage increase by 5.2 percent despite the addition of the lower paid TSA jobs.

*Postal service* employment decreased by 190 jobs on average. The decline appears to be related to decreased seasonal hiring after the terrorist attacks and does not represent a long term trend.

*Hospital* employment declined because of a reorganization in the Department of Veteran Affairs. The decline was in Bent County. In January of 2001, Bent County had 377 Federal *Hospital* jobs. By June of 2002, they were all gone.

*Administration of environmental programs* Employment increased by 258 jobs. Some of the

gain was related to increased funding for Chronic Wasting Disease and bio terrorism related research.

The decline in *Educational services* was due to a change in reporting at the Air Force Academy in El Paso County and was not an actual decline.

The decline in employment in *Miscellaneous manufacturing* was due to a drop at the Denver Mint.

Employment at *General merchandise stores* increased substantially with a gain of 159 jobs. There were still 4 establishments in this industry.

*National security and international affairs* dropped by 157 jobs due to deployments for the war.

Notes: The wage distribution chart on the following page only includes records for unemployment insurance claimants who claimed against the Federal Government because the Federal Government does not normally provide this information to the states. Only civilian military employment is included in the ES202. Hence, troop deployments do not impact the reported employment levels.

3 Digit NAICS	2001 Avg Emp	2002 Avg Emp	% Change	2001 Total Wages	2002 Total Wages	% Change
325 Chemical manufacturing	84	83	-0.7%	\$4,799,889	\$5,280,756	10.0%
339 Miscellaneous manufacturing	583	524	-10.2%	\$26,140,096	\$25,533,197	-2.3%
451 Sporting goods, hobby, book & music stores	1	2	63.6%	\$21,796	\$38,993	78.9%
452 General merchandise stores	921	1,080	17.3%	\$13,832,848	\$17,293,973	25.0%
454 Nonstore retailers	334	314	-6.0%	\$9,211,212	\$9,658,863	4.9%
488 Support activities for transportation	670	710	5.9%	\$69,237,454	\$76,893,447	11.1%
491 Postal service	14,924	14,734	-1.3%	\$645,626,093	\$673,538,556	4.3%
511 Publishing industries, except Internet	80	74	-7.3%	\$2,802,731	\$2,683,853	-4.2%
519 Other information services	-	47	NA	\$0	\$1,789,631	NA
522 Credit intermediation and related activities	66	78	18.3%	\$3,516,334	\$4,654,905	32.4%
524 Insurance carriers and related activities	215	289	34.8%	\$9,983,719	\$13,887,235	39.1%
525 Funds, trusts, and other financial vehicles	3	6	77.5%	\$163,064	\$279,705	71.5%
541 Professional and technical services	1,257	1,273	1.3%	\$54,191,459	\$57,075,530	5.3%
561 Administrative and support services	32	-	-100.0%	\$1,021,545	\$0	-100.0%
611 Educational services	1,687	1,492	-11.6%	\$66,612,591	\$69,396,179	4.2%
621 Ambulatory health care services	-	193	NA	\$0	\$10,080,837	NA
622 Hospitals	2,073	1,694	-18.3%	\$106,883,429	\$98,565,016	-7.8%
623 Nursing and residential care facilities	-	21	NA	\$0	\$763,677	NA
624 Social assistance	266	266	0.1%	\$4,617,139	\$4,647,488	0.7%
712 Museums, historical sites, zoos, and parks	719	750	4.4%	\$27,330,692	\$26,420,382	-3.3%
713 Amusements, gambling, and recreation	162	163	0.7%	\$4,166,326	\$4,512,017	8.3%
721 Accommodation	67	68	1.9%	\$1,171,214	\$1,336,882	14.1%
722 Food services and drinking places	343	326	-4.9%	\$4,983,304	\$5,314,965	6.7%
812 Personal and laundry services	-	29	NA!	\$0	\$1,020,237	NA
921 Executive, legislative and general gov	2,101	2,100	-0.1%	\$115,013,252	\$121,218,811	5.4%
922 Justice, public order, and safety activities	2,717	2,717	0.0%	\$158,889,331	\$167,907,478	5.7%
923 Admin. of human resource programs	1,579	1,574	-0.3%	\$91,901,300	\$97,195,268	5.8%
924 Administration of environmental programs	8,864	9,121	2.9%	\$487,336,650	\$493,954,277	1.4%
925 Community and housing program admin.	357	355	-0.6%	\$23,787,660	\$25,253,188	6.2%
926 Administration of economic programs	4,536	4,990	10.0%	\$286,937,386	\$313,114,989	9.1%
928 National security and international affairs	8,270	8,113	-1.9%	\$397,797,404	\$437,958,740	10.1%
<b>Grand Total</b>	<b>52,910</b>	<b>53,185</b>	<b>0.5%</b>	<b>\$2,617,975,918</b>	<b>\$2,767,269,075</b>	<b>5.7%</b>



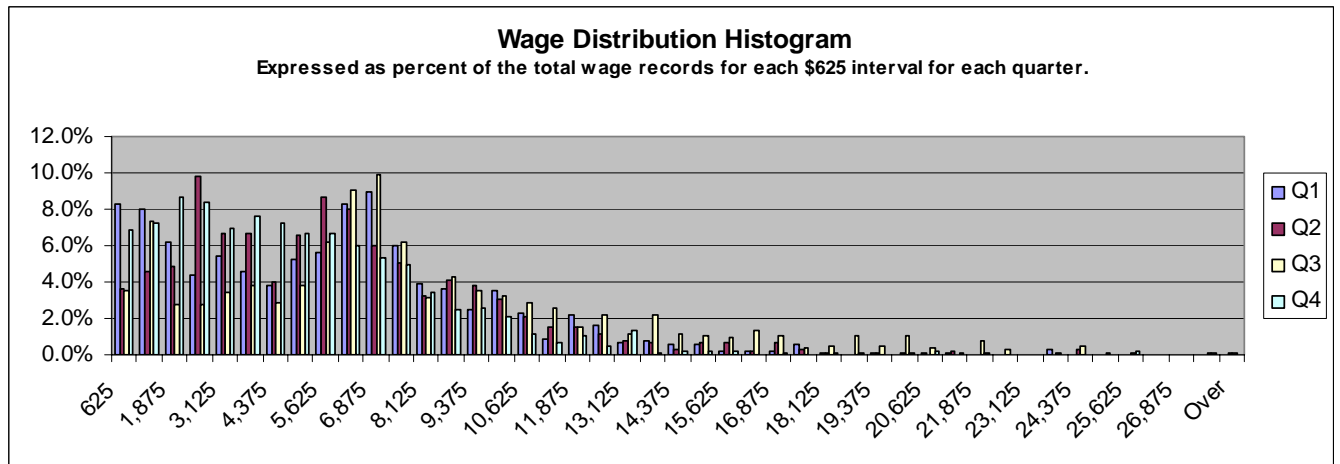
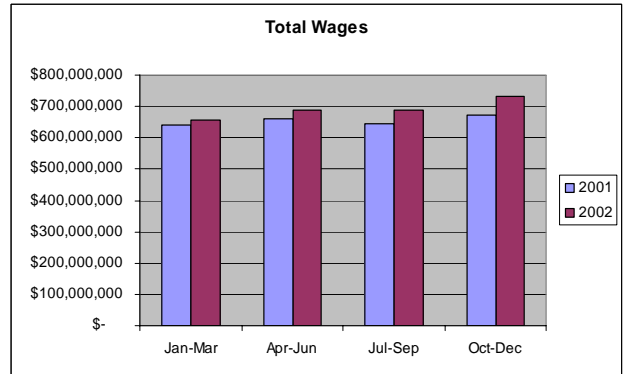
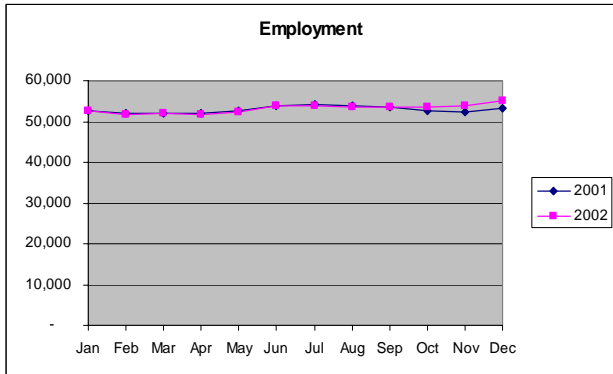
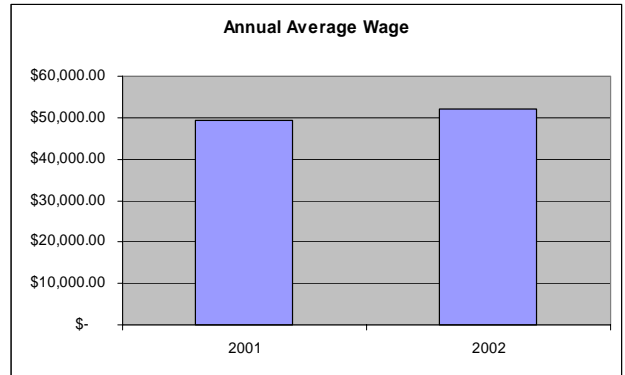
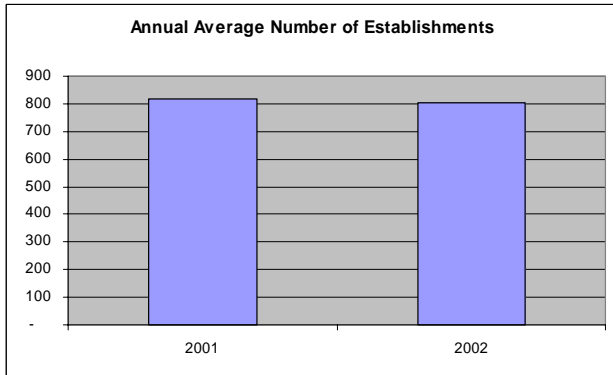
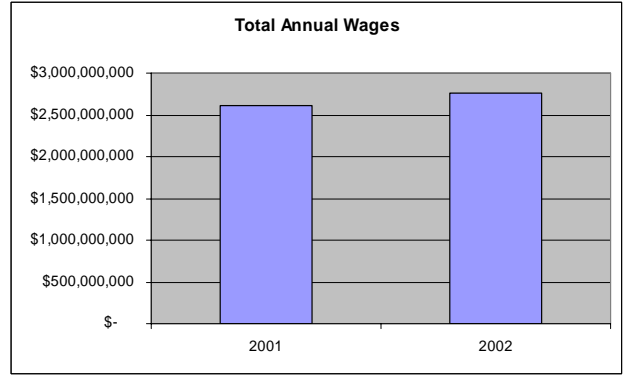
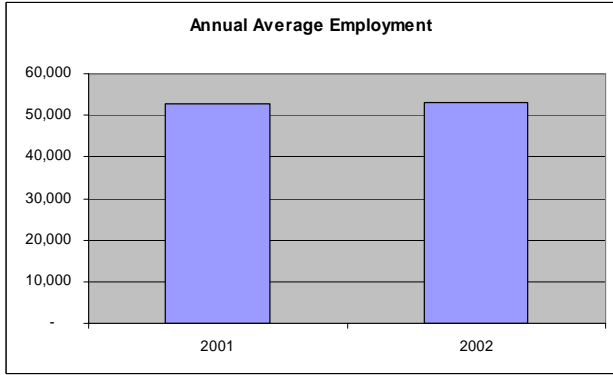

## State Government

Employment by the State of Colorado continued to grow in 2002 with an addition of 1,501 jobs. The average wage increased by 5.2 percent to \$42,540. Based on analysis of the over the year change, this growth in employment appears to have slowed over the course of the year.

The majority of the job gains occurred within *Educational services* with a gain of 912 jobs. Employment within *Colleges and universities* increased by 744 jobs. The counties with the largest gains were Denver at 374, Boulder at 240, Jefferson at 49, El Paso at 47 and Larimer at 34. *Junior college* employment increased by 172. *Administration of education programs* grew at a much faster rate than *Educational services* with a gain of 101 jobs to average 1,413.

*Heavy and civil engineering construction*, also known as the Colorado Department of Transportation, stagnated in 2002 with a loss of 5 jobs. The average wage increased by 6.1 percent.

The trend of rapid increases in employment within *Justice, public order, and safety activities*

stalled in 2002. The industry only added 159 jobs on average. The over the year change turned negative in September and reach 234 by December.

Employment at *Hospitals* increased by 272 jobs and the average wage increased by 6.9 percent. Analysis of the over the year change indicates that this growth trend has stalled. January was up 443 jobs over the year and by December it was only 26.

*Public finance activities* a.k.a. the Department of Revenue experienced a decline of 51 jobs to average 1,396. Revenue employment declined nine out of the last ten months of the year.

*Agricultural market and commodity regulation*, a.k.a. the Department of Agriculture, declined by an average of 50 jobs. The decline is related to decreased seasonal hiring at the State Fair.

*Other human resource programs administration* employment increased slightly with a gain of 44 jobs to average 2,583. Gains in the federally funded Department of Labor and Employment out weighed losses at the state funded Department of Human Resources.

5 Digit NAICS	2001 Avg Emp	2002 Avg Emp	% Change	2001 Total Wages	2002 Total Wages	% Change
23622 Commercial building construction	1	0	-50.0%	\$52,306	\$27,691	-47.1%
23731 Highway, street, and bridge construction	3,112	3,107	-0.1%	\$142,190,835	\$150,694,027	6.0%
42412 Office supplies merchant wholesalers	1	2	123.1%	\$11,446	\$22,512	96.7%
44211 Furniture stores	5	5	5.5%	\$137,170	\$152,062	10.9%
61111 Elementary and secondary schools	221	217	-1.9%	\$7,323,440	\$7,524,509	2.7%
61121 Junior colleges	7,576	7,748	2.3%	\$148,836,539	\$157,497,952	5.8%
61131 Colleges and universities	26,041	26,785	2.9%	\$1,137,148,580	\$1,228,203,944	8.0%
62211 General medical and surgical hospitals	4,133	4,377	5.9%	\$156,703,202	\$179,838,540	14.8%
62221 Psychiatric and substance abuse hospitals	1,496	1,524	1.9%	\$58,365,345	\$61,129,190	4.7%
62311 Nursing care facilities	447	512	14.6%	\$12,384,617	\$15,260,302	23.2%
62321 Residential mental retardation facilities	936	946	1.2%	\$32,218,167	\$33,147,811	2.9%
71211 Museums	-	1	NA	\$0	\$51,415	NA
92111 Executive offices	85	79	-7.0%	\$3,895,851	\$3,736,028	-4.1%
92112 Legislative bodies	256	260	1.3%	\$10,588,211	\$11,035,094	4.2%
92113 Public finance activities	1,447	1,396	-3.5%	\$62,519,841	\$63,649,504	1.8%
92119 Other general government support	1,167	1,173	0.5%	\$56,980,715	\$60,801,565	6.7%
92211 Courts	2,805	2,828	0.8%	\$108,432,169	\$115,775,825	6.8%
92212 Police protection	1,231	1,251	1.6%	\$62,711,728	\$67,241,880	7.2%
92213 Legal counsel and prosecution	963	982	2.0%	\$47,759,488	\$50,942,384	6.7%
92214 Correctional institutions	6,494	6,589	1.5%	\$279,890,670	\$300,100,476	7.2%
92216 Fire protection	-	1	NA	\$0	\$34,535	NA
92311 Administration of education programs	1,313	1,413	7.7%	\$52,835,009	\$57,558,928	8.9%
92312 Administration of public health programs	1,108	1,127	1.7%	\$56,552,105	\$60,963,964	7.8%
92313 Other human resource programs admin.	2,539	2,583	1.7%	\$118,368,308	\$126,188,972	6.6%
92412 Administration of conservation programs	1,844	1,853	0.5%	\$77,706,370	\$82,418,175	6.1%
92611 Admin. of general economic programs	45	47	6.0%	\$2,018,739	\$2,178,284	7.9%
92614 Agricultural market and commodity reg.	407	357	-12.4%	\$13,460,887	\$13,816,265	2.6%
92615 Licensing & regulating commercial sector	522	524	0.5%	\$27,605,409	\$29,282,482	6.1%
92811 National security	86	89	3.9%	\$3,573,507	\$3,987,647	11.6%
<b>Grand Total</b>	<b>66,276</b>	<b>67,777</b>	<b>2.3%</b>	<b>\$2,680,270,654</b>	<b>\$2,883,261,963</b>	<b>7.6%</b>

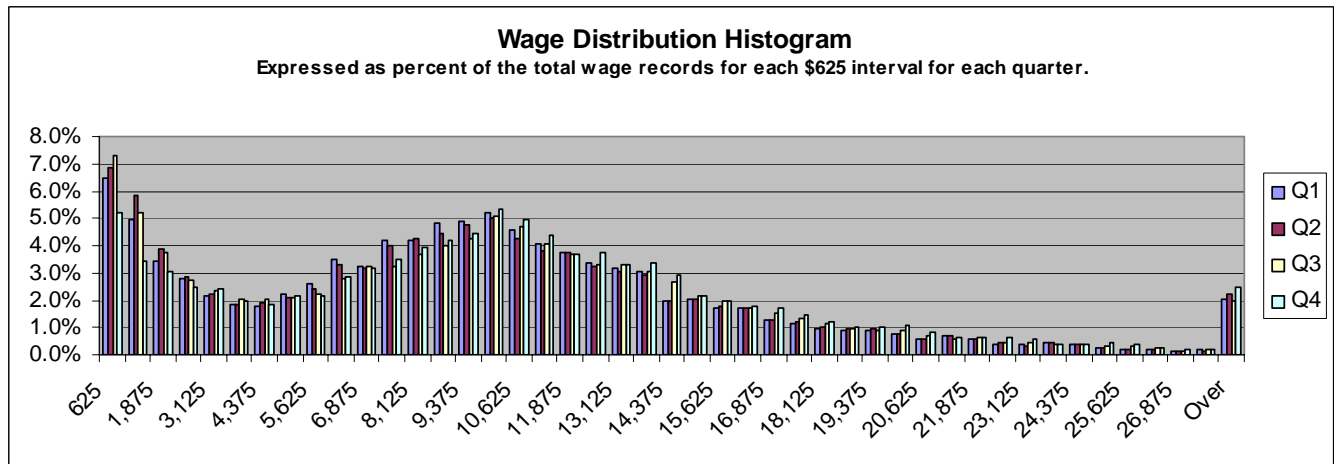
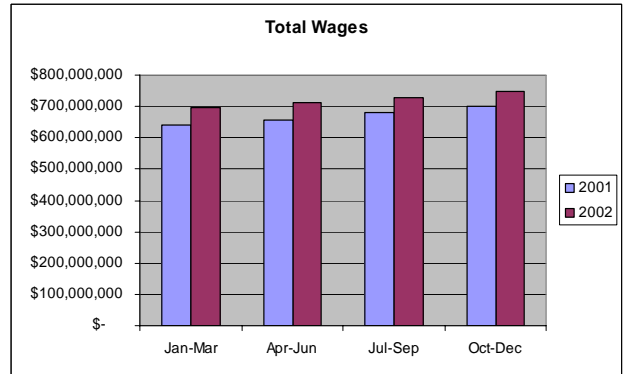
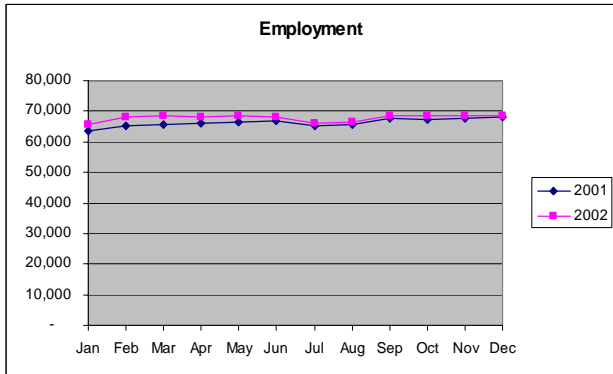
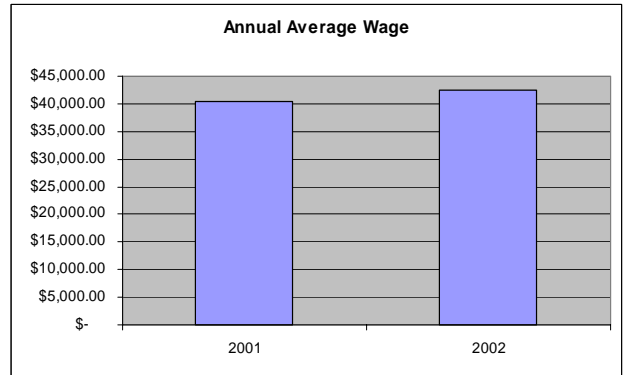
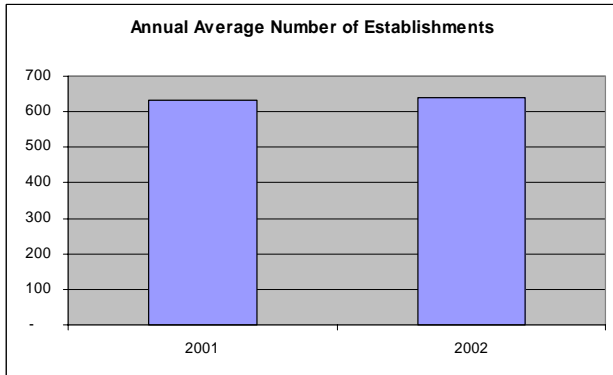
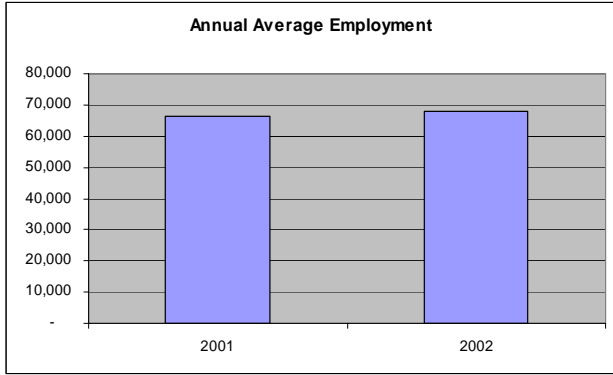

## Local Government

Employment in local government continued to grow at a rapid pace in 2002 with an additional 9,241 jobs. The growth is a function of municipalities and school districts catching up with the growing demand for services associated with an expanding population. Fourteen counties recorded a decrease in employment and 50 had an increase. The fastest growing county on a percentage basis was La Plata which grew by 9.7 percent to average 3,245 jobs. San Juan had the biggest percentage drop at 14.2 percent.

The catch all category of *Public Administration* added 2,825 jobs on average in 2002. This sector is very hard to analyze because so much industry detail is lost in the way that some municipalities report. Some reports only allow for a single industry code to be assigned to a City while others will allow separate codes to be assigned to different functions such as utilities, libraries or transportation departments.

The largest sector of local government is *Educational services*. The industry added 5,691 jobs on to average 113,822. Several things led to this growth including an increasing population, several bond issues passing, and a constitutional amendment that requires that the legislature increase their funding each year. Elementary and secondary schools employment increased by 5,689 jobs to 111,688. The average wage in *Educational services* increased by 4.8 percent to 30,581. El Paso County added more jobs than any other county at 797. Adams was second at 779. In Colorado, school

district employment is only reported at the county level and not by individual schools. *Educational services* is the one industry under local government that does not lose a significant amount of industry detail based on the way that it is reported since school districts are their own separate entity and are consistently reported as such.

*Hospital* employment increased by 665 jobs to average 10,190. The county with the most *Hospital* employees within local government was El Paso at 3,509. This was an increase of 266 jobs on an annual average basis and the growth appears to be ongoing. Denver County was a close second with an average of 3,114 jobs, which was an increase of 310 jobs. The other counties with over 300 employees under local government *Hospitals* were Montrose at 490, Pitkin at 383, and Delta at 319.

*Information* employment under local government, which is almost entirely *Library and archives*, increased by 82 jobs to average 1,590 in 2002. The industry continued to add jobs over the year.

Local government employment classified under *Utilities* increased by 42 jobs to average 5,552. *Water supply and irrigation systems* employment increased by 17 jobs to 2,598. *Power generation and supply* employment decreased by 18 jobs to average 2,123. Most of these jobs were at Colorado Springs Utilities which was approaching 1,900 jobs by the end of 2002. Employment in *Water supply and irrigation systems* in Denver County decreased by 35 jobs to average 1,047 in 2002.

NAICS Sector	2001 Avg Emp	2002 Avg Emp	% Change	2001 Total Wages	2002 Total Wages	% Change
Agriculture, forestry, fishing and hunting	25	21	-18.2%	\$755,110	\$607,134	-19.6%
Mining	3	3	0.0%	\$71,141	\$72,265	1.6%
Utilities	5,511	5,552	0.8%	\$249,617,995	\$266,675,557	6.8%
Construction	166	158	-5.0%	\$5,916,799	\$5,945,003	0.5%
Manufacturing	8	22	177.9%	\$168,026	\$525,171	212.6%
Wholesale trade	1	0	-60.0%	\$104,339	\$91,281	-12.5%
Transportation and Warehousing	2,763	2,678	-3.1%	\$106,200,138	\$112,090,246	5.5%
Information	1,508	1,590	5.5%	\$30,246,354	\$33,679,148	11.3%
Finance and insurance	345	357	3.3%	\$18,140,994	\$19,731,165	8.8%
Real estate and rental and leasing	815	834	2.3%	\$26,582,763	\$28,388,567	6.8%
Professional and technical services	-	1	NA!	\$0	\$12,000	NA
Administrative and waste services	15	18	18.4%	\$263,768	\$332,274	26.0%
Educational services	108,131	113,822	5.3%	\$3,156,532,378	\$3,480,764,058	10.3%
Health care and social assistance	11,119	11,523	3.6%	\$384,278,537	\$408,818,153	6.4%
Arts, entertainment, and recreation	3,906	4,111	5.3%	\$57,505,169	\$63,346,545	10.2%
Accommodation and food services	17	10	-42.3%	\$104,439	\$88,707	-15.1%
Other services, except public administration	487	537	10.2%	\$10,652,070	\$11,747,717	10.3%
Public administration	74,524	77,349	3.8%	\$2,633,976,186	\$2,851,886,104	8.3%
Grand Total	209,344	218,585	4.4%	\$6,681,116,206	\$7,284,801,095	9.0%

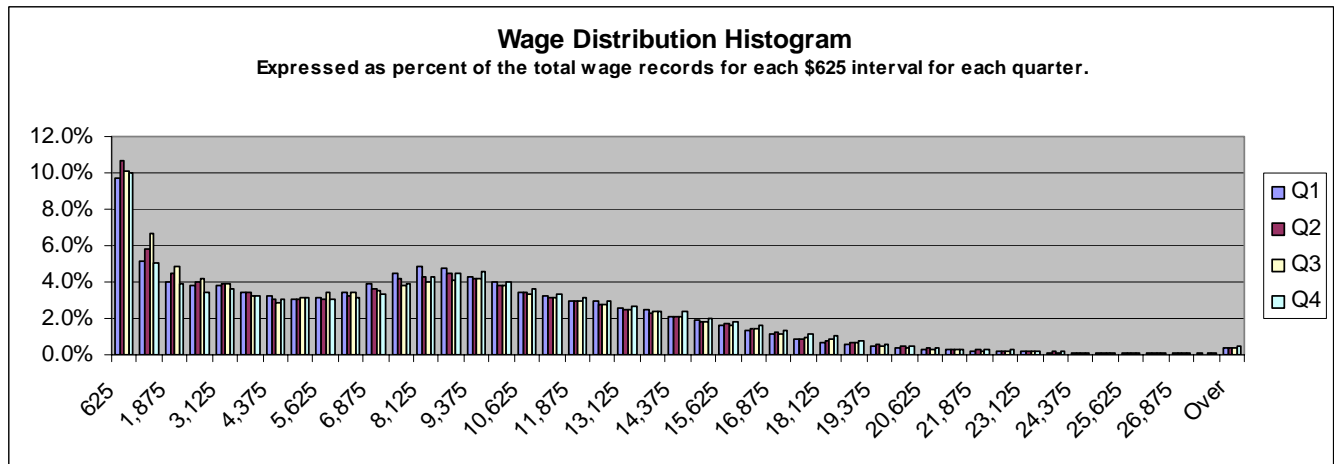
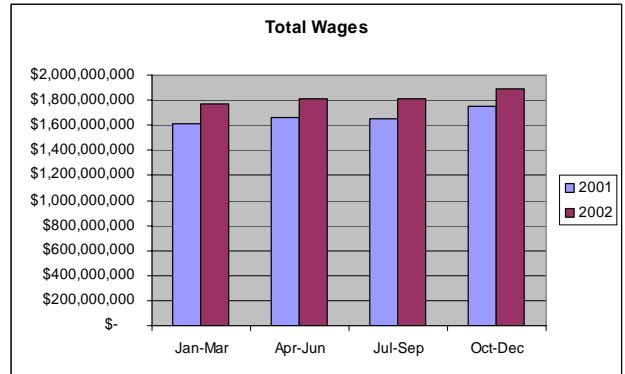
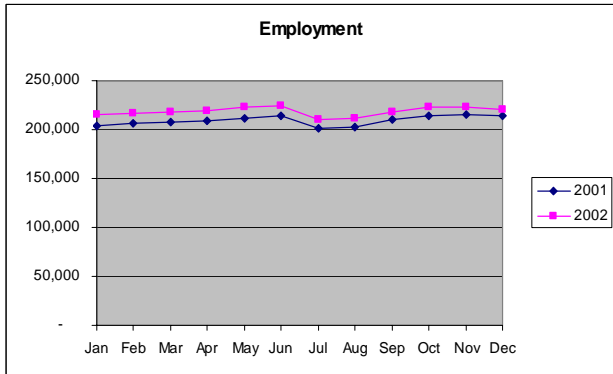
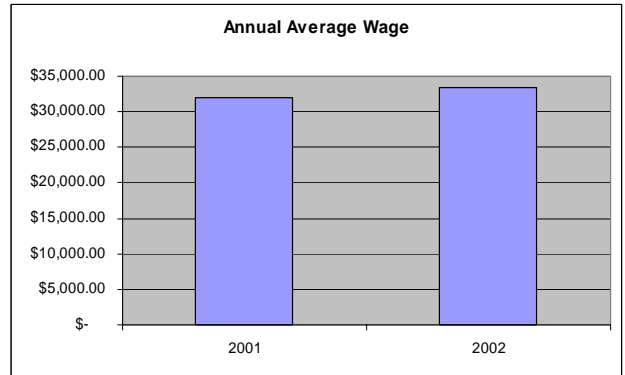
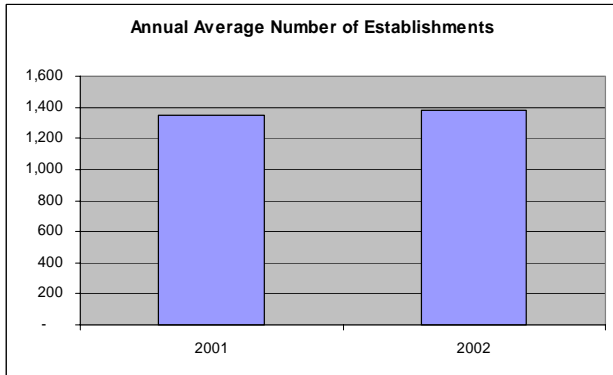
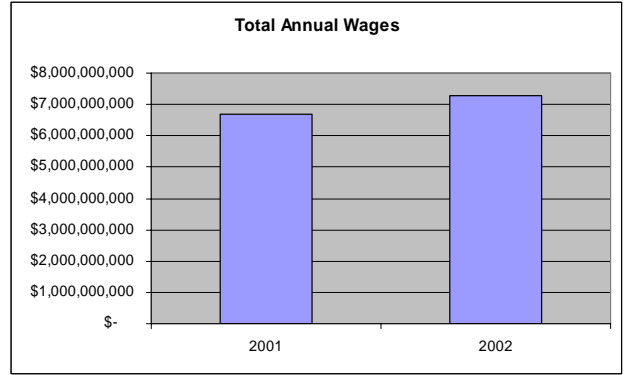
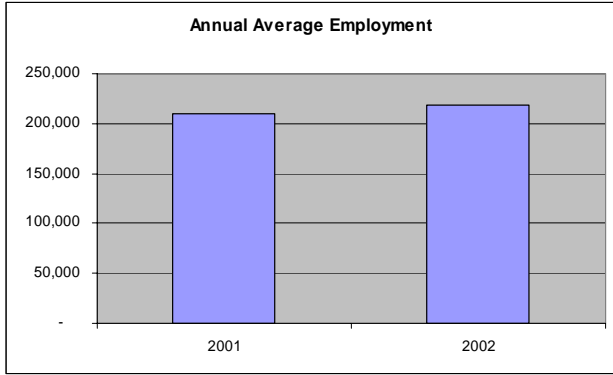

## Total Covered Employment by County

County	FIPS	2002	2001	2000	1999	1998	1997	1996	1995	1994	1993
Adams	001	144,060	146,043	144,829	138,758	130,291	124,466	120,931	118,258	113,058	106,917
Alamosa	003	7,523	7,457	7,180	7,043	7,006	6,988	6,748	6,359	6,061	5,846
Arapahoe	005	276,591	285,963	284,222	274,430	260,960	250,110	236,184	222,081	210,120	196,791
Archuleta	007	3,268	3,221	3,085	2,954	2,671	2,433	2,278	2,093	1,861	1,681
Baca	009	1,219	1,247	1,266	1,292	1,302	1,261	1,203	1,158	1,084	1,082
Bent	011	1,273	1,459	1,563	1,604	1,646	1,589	1,535	1,586	1,553	1,497
Boulder	013	156,352	184,755	179,727	166,736	158,853	152,793	146,180	145,898	141,488	134,213
Broomfield	014	25,481									
Chaffee	015	6,348	6,402	6,363	6,099	5,835	5,693	5,457	5,193	4,859	4,538
Cheyenne	017	747	750	737	731	797	751	705	685	675	669
Clear Creek	019	2,990	2,854	2,901	2,998	3,012	2,869	2,796	2,752	2,541	2,535
Conejos	021	1,441	1,473	1,596	1,548	1,497	1,489	1,486	1,476	1,391	1,347
Costilla	023	788	830	841	814	797	788	886	867	843	904
Crowley	025	1,108	1,120	1,130	1,105	868	807	815	829	831	808
Custer	027	968	872	851	765	761	726	679	604	524	491
Delta	029	7,762	7,625	7,383	7,191	7,114	6,695	6,406	6,227	6,207	5,644
Denver	031	438,891	461,996	469,140	455,642	446,364	431,229	418,299	411,706	405,198	398,176
Dolores	033	435	446	444	435	380	350	361	372	393	385
Douglas	035	63,592	63,263	56,656	49,188	44,122	37,267	30,362	25,921	21,504	18,200
Eagle	037	27,589	28,503	28,206	27,307	26,292	24,729	22,612	21,077	19,640	17,520
Elbert	039	3,459	3,216	3,035	2,748	2,383	2,168	1,997	1,816	1,522	1,409
El Paso	041	235,105	240,094	237,740	229,845	220,310	212,766	203,582	193,286	183,524	170,999
Fremont	043	13,258	13,694	13,609	13,124	12,798	12,187	11,695	11,235	10,849	10,018
Garfield	045	19,830	19,865	19,329	18,162	17,091	16,111	15,487	14,997	14,328	12,952
Gilpin	047	5,774	5,459	5,456	4,920	4,531	4,531	4,710	5,087	4,503	3,914
Grand	049	6,785	6,752	6,574	6,452	6,279	5,896	5,724	5,441	5,075	4,810
Gunnison	051	7,449	7,626	7,602	7,498	7,430	7,065	6,765	6,689	6,452	5,901
Hinsdale	053	293	318	329	281	279	261	249	253	226	205
Huerfano	055	2,136	2,014	2,019	2,047	2,159	1,980	1,742	1,590	1,507	1,385
Jackson	057	547	551	543	507	474	451	440	450	512	579
Jefferson	059	205,990	210,375	210,527	204,812	199,726	197,517	190,403	187,519	180,944	174,993
Kiowa	061	425	459	465	463	486	467	446	474	586	453
Kit Carson	063	2,946	2,984	2,985	3,020	2,912	2,749	2,680	2,614	2,611	2,523
Lake	065	1,921	1,933	1,910	2,032	2,113	2,057	2,083	2,035	1,784	1,733
La Plata	067	21,610	21,443	21,231	20,528	20,115	19,619	19,222	18,364	17,387	15,824
Larimer	069	121,437	121,880	119,157	113,355	110,447	105,079	101,795	95,312	90,376	85,425
Las Animas	071	5,327	5,104	4,894	4,705	4,618	4,246	4,124	4,188	3,957	3,545
Lincoln	073	2,122	2,108	2,066	1,989	1,894	1,879	1,829	1,828	1,829	1,768
Logan	075	8,536	8,547	8,393	7,958	7,592	7,673	7,658	7,571	7,063	6,497
Mesa	077	52,039	50,914	49,951	48,724	46,880	45,214	43,170	40,979	38,950	37,351
Mineral	079	458	471	463	424	426	398	363	347	327	338
Moffat	081	4,743	4,748	4,728	4,732	4,732	4,831	4,796	4,828	4,471	4,379
Montezuma	083	9,004	9,043	9,233	9,160	8,864	8,345	8,352	8,098	7,839	7,561
Montrose	085	12,962	12,897	12,746	12,279	11,932	11,699	11,025	10,876	10,408	9,707
Morgan	087	11,043	10,940	10,823	10,823	10,906	10,979	10,514	10,361	9,948	9,430
Otero	089	7,030	7,048	7,280	7,286	7,428	7,434	7,420	7,195	6,907	6,632
Ouray	091	1,390	1,398	1,337	1,217	1,192	1,156	1,131	1,120	1,090	924
Park	093	2,042	2,040	2,054	1,877	1,818	1,702	1,638	1,622	1,380	1,161
Phillips	095	1,651	1,652	1,617	1,593	1,596	1,585	1,481	1,421	1,385	1,287
Pitkin	097	15,614	16,096	15,924	15,582	15,822	15,571	14,929	14,486	14,447	13,514
Prowers	099	5,860	5,964	6,267	6,361	6,155	5,750	5,440	5,344	5,092	4,803
Pueblo	101	53,808	54,465	54,929	54,537	54,096	52,456	49,908	48,165	46,315	43,961
Rio Blanco	103	2,746	2,697	2,608	2,477	2,494	2,554	2,514	2,552	2,678	2,616
Rio Grande	105	4,243	4,191	4,263	4,294	4,236	4,198	4,194	4,213	4,006	3,843
Routt	107	13,580	13,489	12,910	12,544	12,158	11,383	11,107	10,609	10,291	9,678
Saguache	109	1,624	1,569	1,666	1,674	1,639	1,450	1,399	1,382	1,418	1,372
San Juan	111	294	276	281	289	281	242	245	244	277	272
San Miguel	113	4,650	4,781	4,653	4,585	4,241	4,113	4,021	4,114	3,800	3,326
Sedgwick	115	857	838	856	855	864	890	840	848	816	795
Summit	117	18,523	18,944	19,223	18,446	17,835	17,216	16,499	15,826	15,032	13,940
Teller	119	6,429	6,598	6,710	6,569	6,456	6,296	5,809	5,631	4,903	4,301
Washington	121	1,155	1,195	1,209	1,249	1,233	1,227	1,210	1,205	1,138	1,120
Weld	123	72,460	71,572	69,391	66,809	64,282	61,043	59,085	57,979	55,244	52,881
Yuma	125	3,660	3,601	3,526	3,434	3,371	3,274	3,186	2,989	2,771	2,658
Unclassified		12,780	13,209	16,133	16,380	15,554	14,245	14,895	15,009	12,569	11,964
Statewide		2,154,018	2,201,335	2,186,765	2,105,286	2,030,696	1,952,986	1,873,725	1,813,334	1,738,368	1,653,991

## Percentage Change in Employment

County	FIPS	2002	2001	2000	1999	1998	1997	1996	1995	1994
Adams	001	-1.36%	0.84%	4.38%	6.50%	4.68%	2.92%	2.26%	4.60%	5.74%
Alamosa	003	0.89%	3.86%	1.95%	0.53%	0.26%	3.56%	6.12%	4.92%	3.68%
Arapahoe	005	-3.28%	0.61%	3.57%	5.16%	4.34%	5.90%	6.35%	5.69%	6.77%
Archuleta	007	1.46%	4.41%	4.43%	10.60%	9.78%	6.80%	8.84%	12.47%	10.71%
Baca	009	-2.25%	-1.50%	-2.01%	-0.77%	3.25%	4.82%	3.89%	6.83%	0.18%
Bent	011	-12.75%	-6.65%	-2.56%	-2.55%	3.59%	3.52%	-3.22%	2.12%	3.74%
Boulder	013	-15.37%	2.80%	7.79%	4.96%	3.97%	4.52%	0.19%	3.12%	5.42%
Broomfield	014	Not Applicable								
Chaffee	015	-0.84%	0.61%	4.33%	4.52%	2.49%	4.32%	5.08%	6.87%	7.07%
Cheyenne	017	-0.40%	1.76%	0.82%	-8.28%	6.13%	6.52%	2.92%	1.48%	0.90%
Clear Creek	019	4.77%	-1.62%	-3.24%	-0.46%	4.98%	2.61%	1.60%	8.30%	0.24%
Conejos	021	-2.17%	-7.71%	3.10%	3.41%	0.54%	0.20%	0.68%	6.11%	3.27%
Costilla	023	-5.06%	-1.31%	3.32%	2.13%	1.14%	-11.06%	2.19%	2.85%	-6.75%
Crowley	025	-1.07%	-0.88%	2.26%	27.30%	7.56%	-0.98%	-1.69%	-0.24%	2.85%
Custer	027	11.01%	2.47%	11.24%	0.53%	4.82%	6.92%	12.42%	15.27%	6.72%
Delta	029	1.80%	3.28%	2.67%	1.08%	6.26%	4.51%	2.87%	0.32%	9.98%
Denver	031	-5.00%	-1.52%	2.96%	2.08%	3.51%	3.09%	1.60%	1.61%	1.76%
Dolores	033	-2.47%	0.45%	2.07%	14.47%	8.57%	-3.05%	-2.96%	-5.34%	2.08%
Douglas	035	0.52%	11.66%	15.18%	11.48%	18.39%	22.74%	17.13%	20.54%	18.15%
Eagle	037	-3.21%	1.05%	3.29%	3.86%	6.32%	9.36%	7.28%	7.32%	12.10%
Elbert	039	7.56%	5.96%	10.44%	15.32%	9.92%	8.56%	9.97%	19.32%	8.02%
El Paso	041	-2.08%	0.99%	3.43%	4.33%	3.55%	4.51%	5.33%	5.32%	7.32%
Fremont	043	-3.18%	0.62%	3.70%	2.55%	5.01%	4.21%	4.09%	3.56%	8.30%
Garfield	045	-0.18%	2.77%	6.43%	6.27%	6.08%	4.03%	3.27%	4.67%	10.62%
Gilpin	047	5.77%	0.05%	10.89%	8.59%	0.00%	-3.80%	-7.41%	12.97%	15.05%
Grand	049	0.49%	2.71%	1.89%	2.76%	6.50%	3.00%	5.20%	7.21%	5.51%
Gunnison	051	-2.32%	0.32%	1.39%	0.92%	5.17%	4.43%	1.14%	3.67%	9.34%
Hinsdale	053	-7.86%	-3.34%	17.08%	0.72%	6.90%	4.82%	-1.58%	11.95%	10.24%
Huerfano	055	6.06%	-0.25%	-1.37%	-5.19%	9.04%	13.66%	9.56%	5.51%	8.81%
Jackson	057	-0.73%	1.47%	7.10%	6.96%	5.10%	2.50%	-2.22%	-12.11%	-11.57%
Jefferson	059	-2.08%	-0.07%	2.79%	2.55%	1.12%	3.74%	1.54%	3.63%	3.40%
Kiowa	061	-7.41%	-1.29%	0.43%	-4.73%	4.07%	4.71%	-5.91%	-19.11%	29.36%
Kit Carson	063	-1.27%	-0.03%	-1.16%	3.71%	5.93%	2.57%	2.52%	0.11%	3.49%
Lake	065	-0.62%	1.20%	-6.00%	-3.83%	2.72%	-1.25%	2.36%	14.07%	2.94%
La Plata	067	0.78%	1.00%	3.42%	2.05%	2.53%	2.07%	4.67%	5.62%	9.88%
Larimer	069	-0.36%	2.29%	5.12%	2.63%	5.11%	3.23%	6.80%	5.46%	5.80%
Las Animas	071	4.37%	4.29%	4.02%	1.88%	8.76%	2.96%	-1.53%	5.84%	11.62%
Lincoln	073	0.66%	2.03%	3.87%	5.02%	0.80%	2.73%	0.05%	-0.05%	3.45%
Logan	075	-0.13%	1.83%	5.47%	4.82%	-1.06%	0.20%	1.15%	7.19%	8.71%
Mesa	077	2.21%	1.93%	2.52%	3.93%	3.68%	4.73%	5.35%	5.21%	4.28%
Mineral	079	-2.76%	1.73%	9.20%	-0.47%	7.04%	9.64%	4.61%	6.12%	-3.25%
Moffat	081	-0.11%	0.42%	-0.08%	0.00%	-2.05%	0.73%	-0.66%	7.98%	2.10%
Montezuma	083	-0.43%	-2.06%	0.80%	3.34%	6.22%	-0.08%	3.14%	3.30%	3.68%
Montrose	085	0.50%	1.18%	3.80%	2.91%	1.99%	6.11%	1.37%	4.50%	7.22%
Morgan	087	0.94%	1.08%	0.00%	-0.76%	-0.66%	4.42%	1.48%	4.15%	5.49%
Otero	089	-0.26%	-3.19%	-0.08%	-1.91%	-0.08%	0.19%	3.13%	4.17%	4.15%
Ouray	091	-0.57%	4.56%	9.86%	2.10%	3.11%	2.21%	0.98%	2.75%	17.97%
Park	093	0.10%	-0.68%	9.43%	3.25%	6.82%	3.91%	0.99%	17.54%	18.86%
Phillips	095	-0.06%	2.16%	1.51%	-0.19%	0.69%	7.02%	4.22%	2.60%	7.61%
Pitkin	097	-2.99%	1.08%	2.19%	-1.52%	1.61%	4.30%	3.06%	0.27%	6.90%
Prowers	099	-1.74%	-4.83%	-1.48%	3.35%	7.04%	5.70%	1.80%	4.95%	6.02%
Pueblo	101	-1.21%	-0.84%	0.72%	0.82%	3.13%	5.11%	3.62%	3.99%	5.35%
Rio Blanco	103	1.82%	3.41%	5.29%	-0.68%	-2.35%	1.59%	-1.49%	-4.71%	2.37%
Rio Grande	105	1.24%	-1.69%	-0.72%	1.37%	0.91%	0.10%	-0.45%	5.17%	4.24%
Routt	107	0.67%	4.48%	2.92%	3.17%	6.81%	2.48%	4.69%	3.09%	6.33%
Saguache	109	3.51%	-5.82%	-0.48%	2.14%	13.03%	3.65%	1.23%	-2.54%	3.35%
San Juan	111	6.52%	-1.78%	-2.77%	2.85%	16.12%	-1.22%	0.41%	-11.91%	1.84%
San Miguel	113	-2.74%	2.75%	1.48%	8.11%	3.11%	2.29%	-2.26%	8.26%	14.25%
Sedgwick	115	2.27%	-2.10%	0.12%	-1.04%	-2.92%	5.95%	-0.94%	3.92%	2.64%
Summit	117	-2.22%	-1.45%	4.21%	3.43%	3.60%	4.35%	4.25%	5.28%	7.83%
Teller	119	-2.56%	-1.67%	2.15%	1.75%	2.54%	8.38%	3.16%	14.85%	14.00%
Washington	121	-3.35%	-1.16%	-3.20%	1.30%	0.49%	1.40%	0.41%	5.89%	1.61%
Weld	123	1.24%	3.14%	3.86%	3.93%	5.31%	3.31%	1.91%	4.95%	4.47%
Yuma	125	1.64%	2.13%	2.68%	1.87%	2.96%	2.76%	6.59%	7.87%	4.25%
Unclassified	aa	-3.25%	-18.12%	-1.51%	5.31%	9.19%	-4.36%	-0.76%	19.41%	5.06%
Statewide	bb	-2.15%	0.67%	3.87%	3.67%	3.98%	4.23%	3.33%	4.31%	5.10%

## Change in Employment

County	FIPS	2002	2001	2000	1999	1998	1997	1996	1995	1994
Adams	001	(1,983)	1,214	6,071	8,467	5,825	3,535	2,673	5,200	6,141
Alamosa	003	66	277	137	37	18	240	389	298	215
Arapahoe	005	(9,372)	1,741	9,792	13,470	10,850	13,926	14,103	11,961	13,329
Archuleta	007	47	136	131	283	238	155	185	232	180
Baca	009	(28)	(19)	(26)	(10)	41	58	45	74	2
Bent	011	(186)	(104)	(41)	(42)	57	54	(51)	33	56
Boulder	013	(28,403)	5,028	12,991	7,883	6,060	6,613	282	4,410	7,275
Broomfield	014	25,481	-	-	-	-	-	-	-	-
Chaffee	015	(54)	39	264	264	142	236	264	334	321
Cheyenne	017	(3)	13	6	(66)	46	46	20	10	6
Clear Creek	019	136	(47)	(97)	(14)	143	73	44	211	6
Conejos	021	(32)	(123)	48	51	8	3	10	85	44
Costilla	023	(42)	(11)	27	17	9	(98)	19	24	(61)
Crowley	025	(12)	(10)	25	237	61	(8)	(14)	(2)	23
Custer	027	96	21	86	4	35	47	75	80	33
Delta	029	137	242	192	77	419	289	179	20	563
Denver	031	(23,105)	(7,144)	13,498	9,278	15,135	12,930	6,593	6,508	7,022
Dolores	033	(11)	2	9	55	30	(11)	(11)	(21)	8
Douglas	035	329	6,607	7,468	5,066	6,855	6,905	4,441	4,417	3,304
Eagle	037	(914)	297	899	1,015	1,563	2,117	1,535	1,437	2,120
Elbert	039	243	181	287	365	215	171	181	294	113
El Paso	041	(4,989)	2,354	7,895	9,535	7,544	9,184	10,296	9,762	12,525
Fremont	043	(436)	85	485	326	611	492	460	386	831
Garfield	045	(35)	536	1,167	1,071	980	624	490	669	1,376
Gilpin	047	315	3	536	389	-	(179)	(377)	584	589
Grand	049	33	178	122	173	383	172	283	366	265
Gunnison	051	(177)	24	104	68	365	300	76	237	551
Hinsdale	053	(25)	(11)	48	2	18	12	(4)	27	21
Huerfano	055	122	(5)	(28)	(112)	179	238	152	83	122
Jackson	057	(4)	8	36	33	23	11	(10)	(62)	(67)
Jefferson	059	(4,385)	(152)	5,715	5,086	2,209	7,114	2,884	6,575	5,951
Kiowa	061	(34)	(6)	2	(23)	19	21	(28)	(112)	133
Kit Carson	063	(38)	(1)	(35)	108	163	69	66	3	88
Lake	065	(12)	23	(122)	(81)	56	(26)	48	251	51
La Plata	067	167	212	703	413	496	397	858	977	1,563
Larimer	069	(443)	2,723	5,802	2,908	5,368	3,284	6,483	4,936	4,951
Las Animas	071	223	210	189	87	372	122	(64)	231	412
Lincoln	073	14	42	77	95	15	50	1	(1)	61
Logan	075	(11)	154	435	366	(81)	15	87	508	566
Mesa	077	1,125	963	1,227	1,844	1,666	2,044	2,191	2,029	1,599
Mineral	079	(13)	8	39	(2)	28	35	16	20	(11)
Moffat	081	(5)	20	(4)	-	(99)	35	(32)	357	92
Montezuma	083	(39)	(190)	73	296	519	(7)	254	259	278
Montrose	085	65	151	467	347	233	674	149	468	701
Morgan	087	103	117	-	(83)	(73)	465	153	413	518
Otero	089	(18)	(232)	(6)	(142)	(6)	14	225	288	275
Ouray	091	(8)	61	120	25	36	25	11	30	166
Park	093	2	(14)	177	59	116	64	16	242	219
Phillips	095	(1)	35	24	(3)	11	104	60	36	98
Pitkin	097	(482)	172	342	(240)	251	642	443	39	933
Prowers	099	(104)	(303)	(94)	206	405	310	96	252	289
Pueblo	101	(657)	(464)	392	441	1,640	2,548	1,743	1,850	2,354
Rio Blanco	103	49	89	131	(17)	(60)	40	(38)	(126)	62
Rio Grande	105	52	(72)	(31)	58	38	4	(19)	207	163
Routt	107	91	579	366	386	775	276	498	318	613
Saguache	109	55	(97)	(8)	35	189	51	17	(36)	46
San Juan	111	18	(5)	(8)	8	39	(3)	1	(33)	5
San Miguel	113	(131)	128	68	344	128	92	(93)	314	474
Sedgwick	115	19	(18)	1	(9)	(26)	50	(8)	32	21
Summit	117	(421)	(279)	777	611	619	717	673	794	1,092
Teller	119	(169)	(112)	141	113	160	487	178	728	602
Washington	121	(40)	(14)	(40)	16	6	17	5	67	18
Weld	123	888	2,181	2,582	2,527	3,239	1,958	1,106	2,735	2,363
Yuma	125	59	75	92	63	97	88	197	218	113
Unclassified		(429)	(2,924)	(247)	826	1,309	(650)	(114)	2,440	605
Statewide		(47,317)	14,570	81,479	74,590	77,710	79,261	60,391	74,966	84,377



## Percent of Total Employment

County	FIPS	2002	2001	2000	1999	1998	1997	1996	1995	1994
Adams	001	6.69%	6.63%	6.62%	6.59%	6.42%	6.37%	6.45%	6.52%	6.50%
Alamosa	003	0.35%	0.34%	0.33%	0.33%	0.35%	0.36%	0.36%	0.35%	0.35%
Arapahoe	005	12.84%	12.99%	13.00%	13.04%	12.85%	12.81%	12.61%	12.25%	12.09%
Archuleta	007	0.15%	0.15%	0.14%	0.14%	0.13%	0.12%	0.12%	0.12%	0.11%
Baca	009	0.06%	0.06%	0.06%	0.06%	0.06%	0.06%	0.06%	0.06%	0.06%
Bent	011	0.06%	0.07%	0.07%	0.08%	0.08%	0.08%	0.08%	0.09%	0.09%
Boulder	013	7.26%	8.39%	8.22%	7.92%	7.82%	7.82%	7.80%	8.05%	8.14%
Broomfield	014	1.18%	0.00%	0.00%	0.00%	0.00%	0.00%	0.00%	0.00%	0.00%
Chaffee	015	0.29%	0.29%	0.29%	0.29%	0.29%	0.29%	0.29%	0.29%	0.28%
Cheyenne	017	0.03%	0.03%	0.03%	0.03%	0.04%	0.04%	0.04%	0.04%	0.04%
Clear Creek	019	0.14%	0.13%	0.13%	0.14%	0.15%	0.15%	0.15%	0.15%	0.15%
Conejos	021	0.07%	0.07%	0.07%	0.07%	0.08%	0.08%	0.08%	0.08%	0.08%
Costilla	023	0.04%	0.04%	0.04%	0.04%	0.04%	0.04%	0.05%	0.05%	0.05%
Crowley	025	0.05%	0.05%	0.05%	0.05%	0.04%	0.04%	0.04%	0.05%	0.05%
Custer	027	0.04%	0.04%	0.04%	0.04%	0.04%	0.04%	0.04%	0.03%	0.03%
Delta	029	0.36%	0.35%	0.34%	0.34%	0.35%	0.34%	0.34%	0.34%	0.36%
Denver	031	20.38%	20.99%	21.45%	21.64%	21.98%	22.08%	22.32%	22.70%	23.31%
Dolores	033	0.02%	0.02%	0.02%	0.02%	0.02%	0.02%	0.02%	0.02%	0.02%
Douglas	035	2.95%	2.87%	2.59%	2.34%	2.17%	1.91%	1.62%	1.43%	1.24%
Eagle	037	1.28%	1.29%	1.29%	1.30%	1.29%	1.27%	1.21%	1.16%	1.13%
Elbert	039	0.16%	0.15%	0.14%	0.13%	0.12%	0.11%	0.11%	0.10%	0.09%
El Paso	041	10.91%	10.91%	10.87%	10.92%	10.85%	10.89%	10.87%	10.66%	10.56%
Fremont	043	0.62%	0.62%	0.62%	0.62%	0.63%	0.62%	0.62%	0.62%	0.62%
Garfield	045	0.92%	0.90%	0.88%	0.86%	0.84%	0.82%	0.83%	0.83%	0.82%
Gilpin	047	0.27%	0.25%	0.25%	0.23%	0.22%	0.23%	0.25%	0.28%	0.26%
Grand	049	0.31%	0.31%	0.30%	0.31%	0.31%	0.30%	0.31%	0.30%	0.29%
Gunnison	051	0.35%	0.35%	0.35%	0.36%	0.37%	0.36%	0.36%	0.37%	0.37%
Hinsdale	053	0.01%	0.01%	0.02%	0.01%	0.01%	0.01%	0.01%	0.01%	0.01%
Huerfano	055	0.10%	0.09%	0.09%	0.10%	0.11%	0.10%	0.09%	0.09%	0.09%
Jackson	057	0.03%	0.03%	0.02%	0.02%	0.02%	0.02%	0.02%	0.02%	0.03%
Jefferson	059	9.56%	9.56%	9.63%	9.73%	9.84%	10.11%	10.16%	10.34%	10.41%
Kiowa	061	0.02%	0.02%	0.02%	0.02%	0.02%	0.02%	0.02%	0.03%	0.03%
Kit Carson	063	0.14%	0.14%	0.14%	0.14%	0.14%	0.14%	0.14%	0.14%	0.15%
Lake	065	0.09%	0.09%	0.09%	0.10%	0.10%	0.11%	0.11%	0.11%	0.10%
La Plata	067	1.00%	0.97%	0.97%	0.98%	0.99%	1.00%	1.03%	1.01%	1.00%
Larimer	069	5.64%	5.54%	5.45%	5.38%	5.44%	5.38%	5.43%	5.26%	5.20%
Las Animas	071	0.25%	0.23%	0.22%	0.22%	0.23%	0.22%	0.22%	0.23%	0.23%
Lincoln	073	0.10%	0.10%	0.09%	0.09%	0.09%	0.10%	0.10%	0.10%	0.11%
Logan	075	0.40%	0.39%	0.38%	0.38%	0.37%	0.39%	0.41%	0.42%	0.41%
Mesa	077	2.42%	2.31%	2.28%	2.31%	2.31%	2.32%	2.30%	2.26%	2.24%
Mineral	079	0.02%	0.02%	0.02%	0.02%	0.02%	0.02%	0.02%	0.02%	0.02%
Moffat	081	0.22%	0.22%	0.22%	0.22%	0.23%	0.25%	0.26%	0.27%	0.26%
Montezuma	083	0.42%	0.41%	0.42%	0.44%	0.44%	0.43%	0.45%	0.45%	0.45%
Montrose	085	0.60%	0.59%	0.58%	0.58%	0.59%	0.60%	0.59%	0.60%	0.60%
Morgan	087	0.51%	0.50%	0.49%	0.51%	0.54%	0.56%	0.56%	0.57%	0.57%
Otero	089	0.33%	0.32%	0.33%	0.35%	0.37%	0.38%	0.40%	0.40%	0.40%
Ouray	091	0.06%	0.06%	0.06%	0.06%	0.06%	0.06%	0.06%	0.06%	0.06%
Park	093	0.09%	0.09%	0.09%	0.09%	0.09%	0.09%	0.09%	0.09%	0.08%
Phillips	095	0.08%	0.08%	0.07%	0.08%	0.08%	0.08%	0.08%	0.08%	0.08%
Pitkin	097	0.72%	0.73%	0.73%	0.74%	0.78%	0.80%	0.80%	0.80%	0.83%
Prowers	099	0.27%	0.27%	0.29%	0.30%	0.30%	0.29%	0.29%	0.29%	0.29%
Pueblo	101	2.50%	2.47%	2.51%	2.59%	2.66%	2.69%	2.66%	2.66%	2.66%
Rio Blanco	103	0.13%	0.12%	0.12%	0.12%	0.12%	0.13%	0.13%	0.14%	0.15%
Rio Grande	105	0.20%	0.19%	0.19%	0.20%	0.21%	0.21%	0.22%	0.23%	0.23%
Routt	107	0.63%	0.61%	0.59%	0.60%	0.60%	0.58%	0.59%	0.59%	0.59%
Saguache	109	0.08%	0.07%	0.08%	0.08%	0.08%	0.07%	0.07%	0.08%	0.08%
San Juan	111	0.01%	0.01%	0.01%	0.01%	0.01%	0.01%	0.01%	0.01%	0.02%
San Miguel	113	0.22%	0.22%	0.21%	0.22%	0.21%	0.21%	0.21%	0.23%	0.22%
Sedgwick	115	0.04%	0.04%	0.04%	0.04%	0.04%	0.05%	0.04%	0.05%	0.05%
Summit	117	0.86%	0.86%	0.88%	0.88%	0.88%	0.88%	0.88%	0.87%	0.86%
Teller	119	0.30%	0.30%	0.31%	0.31%	0.32%	0.32%	0.31%	0.31%	0.28%
Washington	121	0.05%	0.05%	0.06%	0.06%	0.06%	0.06%	0.06%	0.07%	0.07%
Weld	123	3.36%	3.25%	3.17%	3.17%	3.17%	3.13%	3.15%	3.20%	3.18%
Yuma	125	0.17%	0.16%	0.16%	0.16%	0.17%	0.17%	0.17%	0.16%	0.16%
Unclassified		0.59%	0.60%	0.74%	0.78%	0.77%	0.73%	0.79%	0.83%	0.72%
Statewide		100.00%	100.00%	100.00%	100.00%	100.00%	100.00%	100.00%	100.00%	100.00%

# Total Wages (\$)

County	FIPS	2002	2001	2000	1999	1998	1997	1996	1995	1994
Adams	001	5,045,333,780	5,075,406,793	4,841,175,194	4,424,788,393	3,938,857,642	3,560,951,729	3,287,660,591	3,088,959,808	2,896,953,214
Alamosa	003	182,531,335	173,977,889	160,490,957	152,546,961	146,433,601	141,257,049	131,438,897	120,029,921	110,396,049
Arapahoe	005	12,656,661,439	12,867,914,079	13,146,509,412	11,772,855,229	10,054,192,806	8,828,104,572	7,868,899,930	6,914,686,778	6,237,832,316
Archuleta	007	74,248,104	72,478,559	65,401,457	58,625,694	52,556,230	46,375,814	39,567,767	35,223,016	30,626,692
Baca	009	22,100,607	21,791,982	21,483,574	21,748,303	20,880,783	18,875,520	18,146,333	16,893,668	15,524,470
Bent	011	30,715,015	39,006,487	42,770,263	39,689,641	40,500,948	38,681,583	36,302,796	35,244,869	33,870,492
Boulder	013	6,885,147,826	8,186,446,277	8,188,738,476	6,669,582,153	6,008,684,372	5,066,278,518	4,526,718,605	4,149,377,127	3,812,600,233
Broomfield	014	1,253,051,028								
Chaffee	015	149,545,367	145,168,776	136,857,948	127,373,660	114,618,063	105,137,619	97,859,882	91,047,786	82,798,949
Cheyenne	017	19,622,648	19,526,691	18,551,828	17,330,336	16,330,885	17,027,766	14,113,271	13,635,685	12,958,159
Clear Creek	019	89,050,647	81,792,357	83,889,701	82,524,894	77,712,540	74,301,486	64,620,687	64,547,410	57,581,189
Conejos	021	32,165,068	31,893,463	33,590,368	29,983,036	27,904,152	27,125,512	26,079,965	24,993,877	22,711,978
Costilla	023	15,576,521	15,204,525	15,056,137	13,747,936	13,010,983	13,945,744	15,944,806	15,232,376	14,779,197
Crowley	025	30,894,977	29,528,492	28,837,310	27,286,893	21,122,743	19,344,285	17,856,342	17,232,527	17,093,256
Custer	027	21,009,577	18,928,389	17,554,461	14,853,660	14,255,320	12,844,163	11,068,791	9,412,890	7,255,275
Delta	029	186,328,305	170,594,514	160,603,573	148,901,301	141,933,605	130,730,802	117,456,048	114,291,763	106,900,899
Denver	031	19,575,974,855	21,313,942,215	20,803,064,811	18,102,870,779	16,738,506,475	15,101,472,146	13,819,721,657	12,931,981,449	12,279,501,275
Dolores	033	8,700,733	8,040,897	7,931,155	8,019,973	6,607,576	5,974,327	6,152,303	6,038,631	6,698,004
Douglas	035	2,249,297,679	2,237,418,852	1,852,563,496	1,471,581,419	1,239,818,832	954,279,313	752,280,215	620,822,728	500,050,693
Eagle	037	885,708,706	900,206,323	853,971,445	783,038,350	719,970,760	636,090,823	549,672,230	485,776,994	431,877,293
Elbert	039	100,292,224	92,469,010	79,098,267	64,991,689	53,374,680	45,824,393	41,532,913	35,392,244	28,833,622
El Paso	041	8,153,277,637	8,256,964,647	7,854,706,282	7,050,633,558	6,480,004,292	5,807,886,196	5,246,265,036	4,735,375,783	4,359,033,749
Fremont	043	381,816,883	383,558,557	364,157,453	329,821,900	314,648,955	289,755,144	267,541,079	248,881,382	229,222,395
Garfield	045	620,094,565	603,893,202	566,070,825	500,979,888	449,562,045	392,063,554	361,779,648	334,627,210	305,097,024
Gilpin	047	179,900,927	165,313,177	155,239,813	134,269,995	114,657,585	104,025,779	104,809,559	106,699,693	89,420,568
Grand	049	160,767,851	154,030,669	143,999,197	131,303,420	118,633,985	106,163,747	99,455,699	92,213,361	84,425,773
Gunnison	051	179,515,062	177,335,918	169,561,171	158,008,490	150,210,128	138,956,032	129,210,609	119,250,153	112,493,796
Hinsdale	053	5,219,416	5,548,061	5,302,086	4,538,504	4,248,764	3,878,368	3,582,725	3,469,502	3,124,388
Huerfano	055	45,291,525	42,113,895	40,839,665	39,765,064	40,968,142	34,613,841	28,931,804	25,439,507	23,597,976
Jackson	057	12,262,489	11,367,427	10,885,333	9,885,602	9,292,602	8,198,206	8,157,160	8,234,695	10,221,365
Jefferson	059	7,864,855,377	7,956,220,181	7,619,858,949	7,044,353,757	6,567,958,624	6,272,920,952	5,777,137,786	5,464,608,558	5,049,936,067
Kiowa	061	9,005,708	9,835,315	8,947,558	9,019,072	9,556,763	8,776,002	8,139,318	9,026,327	10,466,715
Kit Carson	063	65,680,276	65,095,251	61,794,595	59,422,378	54,862,606	49,535,283	45,674,049	43,143,679	42,044,174
Lake	065	44,175,372	44,239,466	42,719,041	42,230,978	43,198,547	41,610,546	41,938,124	39,820,952	34,479,065
La Plata	067	597,526,849	565,477,538	535,270,348	491,313,641	464,274,488	434,382,705	410,792,768	376,946,500	341,276,650
Larimer	069	4,154,908,843	4,052,225,162	3,859,869,099	3,402,847,004	3,222,547,981	2,879,368,423	2,663,414,478	2,381,145,355	2,188,889,048
Las Animas	071	127,264,824	113,970,765	102,614,407	94,624,719	90,892,815	76,550,192	74,142,290	79,455,212	83,171,536
Lincoln	073	56,329,397	52,525,528	49,118,641	46,048,272	42,412,302	39,249,747	37,099,650	35,981,189	34,882,639
Logan	075	210,011,064	205,841,166	190,204,420	173,764,762	155,838,911	151,796,082	149,119,102	141,567,501	128,192,459
Mesa	077	1,474,257,276	1,396,335,684	1,309,906,926	1,233,326,711	1,151,219,995	1,067,479,706	980,596,541	908,911,961	846,190,354
Mineral	079	8,816,458	8,602,305	8,078,636	7,345,847	6,856,482	6,549,071	5,482,770	5,214,322	4,814,177
Moffat	081	145,092,693	140,106,537	135,343,022	132,860,713	130,110,079	126,941,779	128,446,543	125,336,922	116,750,314
Montezuma	083	214,017,760	207,604,394	201,104,641	195,042,905	190,267,079	167,775,849	161,493,813	155,120,303	143,565,036
Montrose	085	335,062,711	320,570,020	300,174,426	278,620,747	265,084,496	253,503,237	230,063,834	218,862,443	204,594,792
Morgan	087	292,790,373	280,873,736	261,553,819	253,250,745	243,770,892	233,752,673	219,317,725	207,771,874	194,545,249
Otero	089	158,563,400	153,852,053	154,934,566	149,304,313	146,362,762	138,544,955	133,020,396	123,877,274	112,517,735
Ouray	091	35,726,820	32,798,130	28,932,900	24,773,915	23,678,456	21,626,012	20,880,775	20,051,358	18,000,559
Park	093	54,060,024	52,001,378	49,779,395	43,572,839	38,408,037	32,981,786	30,222,006	28,932,643	23,746,080
Phillips	095	34,823,076	34,373,260	33,789,428	31,301,364	29,493,447	29,455,472	26,138,335	23,979,314	22,652,254
Pitkin	097	558,640,140	562,484,907	648,546,000	482,804,093	447,688,301	412,899,742	381,811,459	353,944,257	345,906,122
Prowers	099	146,156,474	148,641,118	143,947,826	130,057,916	121,377,480	111,234,310	99,237,528	92,079,990	84,710,198
Pueblo	101	1,493,861,631	1,475,859,425	1,400,133,506	1,341,218,195	1,295,907,660	1,211,267,930	1,115,701,361	1,053,174,443	975,746,649
Rio Blanco	103	83,812,326	77,237,697	69,608,529	62,948,199	64,393,912	65,292,555	60,836,287	61,186,098	65,581,117
Rio Grande	105	99,417,794	95,596,618	91,874,298	89,452,468	83,588,668	81,638,593	80,037,564	82,714,373	76,687,192
Routt	107	413,932,789	379,486,468	353,278,304	337,922,919	302,586,216	266,871,906	251,252,142	225,530,694	216,729,613
Saguache	109	34,451,279	31,643,247	31,635,934	29,456,533	28,958,607	25,038,778	23,262,342	22,892,621	22,986,172
San Juan	111	6,010,041	5,416,373	5,129,228	5,024,278	4,865,822	3,991,314	3,832,823	3,861,465	4,303,291
San Miguel	113	135,351,100	133,905,008	123,383,764	114,697,181	100,998,334	89,434,563	84,526,846	81,658,083	71,848,519
Sedgwick	115	19,838,529	17,878,374	16,371,336	15,763,984	15,059,387	14,852,486	13,885,459	13,222,823	12,639,816
Summit	117	496,558,712	505,674,958	484,430,877	443,895,185	403,432,122	362,518,526	327,306,968	298,878,901	276,830,001
Teller	119	163,616,274	158,303,607	157,384,146	145,853,629	134,316,172	123,638,853	108,272,152	101,092,607	82,360,769
Washington	121	25,829,516	25,757,217	25,548,189	25,623,045	26,162,542	23,410,268	21,808,693	20,676,259	19,909,758
Weld	123	2,253,779,698	2,151,857,520	2,031,405,881	1,829,456,471	1,697,364,563	1,543,725,220	1,449,030,454	1,360,579,160	1,266,646,828
Yuma	125	82,648,498	79,341,484	72,645,014	68,221,797	66,081,951	62,354,858	56,258,760	50,891,376	45,787,987
Unclassified		712,201,634	703,000,882	795,006,885	751,583,563	702,928,832	539,787,747	520,744,318	504,750,023	386,404,159
Statewide		81,861,177,532	83,546,494,895	81,273,226,192	71,978,550,859	65,504,004,325	58,700,922,152	53,433,752,807	49,181,899,693	45,479,273,383

## Percentage Change in Total Wages

County	FIPS	2002	2001	2000	1999	1998	1997	1996	1995	1994	1993
Adams	001	-0.59%	4.84%	9.41%	12.34%	10.61%	8.31%	6.43%	6.63%	7.31%	9.82%
Alamosa	003	4.92%	8.40%	5.21%	4.17%	3.66%	7.47%	9.51%	8.73%	8.66%	10.72%
Arapahoe	005	-1.64%	-2.12%	11.67%	17.09%	13.89%	12.19%	13.80%	10.85%	10.30%	9.32%
Archuleta	007	2.44%	10.82%	11.56%	11.55%	13.33%	17.21%	12.33%	15.01%	13.73%	2.25%
Baca	009	1.42%	1.44%	-1.22%	4.15%	10.62%	4.02%	7.41%	8.82%	4.91%	3.92%
Bent	011	-21.26%	-8.80%	7.76%	-2.00%	4.70%	6.55%	3.00%	4.06%	5.18%	9.91%
Boulder	013	-15.90%	-0.03%	22.78%	11.00%	18.60%	11.92%	9.09%	8.83%	8.36%	7.41%
Broomfield	014	100.00%									
Chaffee	015	3.01%	6.07%	7.45%	11.13%	9.02%	7.44%	7.48%	9.96%	8.93%	5.04%
Cheyenne	017	0.49%	5.25%	7.05%	-5.46%	7.65%	20.65%	3.50%	5.23%	1.85%	-6.90%
Clear Creek	019	8.87%	-2.50%	1.65%	6.19%	4.59%	14.98%	0.11%	12.10%	7.90%	4.25%
Conejos	021	0.85%	-5.05%	12.03%	7.45%	2.87%	4.01%	4.35%	10.05%	6.43%	9.11%
Costilla	023	2.45%	0.99%	9.52%	5.66%	-6.70%	-12.54%	4.68%	3.07%	4.58%	7.08%
Crowley	025	4.63%	2.40%	5.68%	29.18%	9.19%	8.33%	3.62%	0.81%	3.60%	1.49%
Custer	027	11.00%	7.83%	18.18%	4.20%	10.99%	16.04%	17.59%	29.74%	12.62%	19.48%
Delta	029	9.22%	6.22%	7.86%	4.91%	8.57%	11.30%	2.77%	6.91%	12.51%	11.79%
Denver	031	-8.15%	2.46%	14.92%	8.15%	10.84%	9.27%	6.86%	5.31%	2.80%	6.19%
Dolores	033	8.21%	1.38%	-1.11%	21.38%	10.60%	-2.89%	1.88%	-9.84%	2.63%	-0.13%
Douglas	035	0.53%	20.77%	25.89%	18.69%	29.92%	26.85%	21.17%	24.15%	19.29%	15.31%
Eagle	037	-1.61%	5.41%	9.06%	8.76%	13.19%	15.72%	13.15%	12.48%	13.40%	11.93%
Elbert	039	8.46%	16.90%	21.71%	21.77%	16.48%	10.33%	17.35%	22.75%	15.79%	14.63%
El Paso	041	-1.26%	5.12%	11.40%	8.81%	11.57%	10.71%	10.79%	8.63%	10.74%	6.81%
Fremont	043	-0.45%	5.33%	10.41%	4.82%	8.59%	8.30%	7.50%	8.58%	13.78%	14.10%
Garfield	045	2.68%	6.68%	12.99%	11.44%	14.67%	8.37%	8.11%	9.68%	15.36%	11.45%
Gilpin	047	8.82%	6.49%	15.62%	17.11%	10.22%	-0.75%	-1.77%	19.32%	16.39%	27.92%
Grand	049	4.37%	6.97%	9.67%	10.68%	11.75%	6.74%	7.85%	9.22%	9.82%	10.46%
Gunnison	051	1.23%	4.59%	7.31%	5.19%	8.10%	7.54%	8.35%	6.01%	11.86%	12.52%
Hinsdale	053	-5.92%	4.64%	16.82%	6.82%	9.55%	8.25%	3.26%	11.05%	9.61%	25.02%
Huerfano	055	7.55%	3.12%	2.70%	-2.94%	18.36%	19.64%	13.73%	7.80%	14.48%	6.24%
Jackson	057	7.87%	4.43%	10.11%	6.38%	13.35%	0.50%	-0.94%	-19.44%	-14.69%	15.82%
Jefferson	059	-1.15%	4.41%	8.17%	7.25%	4.70%	8.58%	5.72%	8.21%	3.35%	4.49%
Kiowa	061	-8.43%	9.92%	-0.79%	-5.63%	8.90%	7.82%	-9.83%	-13.76%	33.96%	8.55%
Kit Carson	063	0.90%	5.34%	3.99%	8.31%	10.75%	8.45%	5.86%	2.62%	7.29%	3.87%
Lake	065	-0.14%	3.56%	1.16%	-2.24%	3.82%	-0.78%	5.32%	15.49%	1.93%	-3.49%
La Plata	067	5.67%	5.64%	8.95%	5.82%	6.88%	5.74%	8.98%	10.45%	14.61%	9.47%
Larimer	069	2.53%	4.98%	13.43%	5.59%	11.92%	8.11%	11.85%	8.78%	9.39%	8.99%
Las Animas	071	11.66%	11.07%	8.44%	4.11%	18.74%	3.25%	-6.69%	-4.47%	37.80%	11.63%
Lincoln	073	7.24%	6.94%	6.67%	8.57%	8.06%	5.80%	3.11%	3.15%	6.66%	4.03%
Logan	075	2.03%	8.22%	9.46%	11.50%	2.66%	1.80%	5.33%	10.43%	11.68%	3.61%
Mesa	077	5.58%	6.60%	6.21%	7.13%	7.84%	8.86%	7.89%	7.41%	5.77%	6.69%
Mineral	079	2.49%	6.48%	9.98%	7.14%	4.69%	19.45%	5.15%	8.31%	-1.12%	5.77%
Moffat	081	3.56%	3.52%	1.87%	2.11%	2.50%	-1.17%	2.48%	7.35%	6.12%	0.68%
Montezuma	083	3.09%	3.23%	3.11%	2.51%	13.41%	3.89%	4.11%	8.05%	3.31%	11.17%
Montrose	085	4.52%	6.79%	7.74%	5.11%	4.57%	10.19%	5.12%	6.97%	12.21%	9.86%
Morgan	087	4.24%	7.39%	3.28%	3.89%	4.29%	6.58%	5.56%	6.80%	12.97%	8.17%
Otero	089	3.06%	-0.70%	3.77%	2.01%	5.64%	4.15%	7.38%	10.10%	4.66%	5.87%
Ourray	091	8.93%	13.36%	16.79%	4.63%	9.49%	3.57%	4.14%	11.39%	28.00%	13.64%
Park	093	3.96%	4.46%	14.24%	13.45%	16.45%	9.13%	4.46%	21.84%	19.20%	15.86%
Phillips	095	1.31%	1.73%	7.95%	6.13%	0.13%	12.69%	9.00%	5.86%	10.86%	8.56%
Pitkin	097	-0.68%	-13.27%	34.33%	7.84%	8.43%	8.14%	7.87%	2.32%	12.16%	8.07%
Prowers	099	-1.67%	3.26%	10.68%	7.15%	9.12%	12.09%	7.77%	8.70%	5.87%	6.57%
Pueblo	101	1.22%	5.41%	4.39%	3.50%	6.99%	8.57%	5.94%	7.94%	8.51%	5.55%
Rio Blanco	103	8.51%	10.96%	10.58%	-2.25%	-1.38%	7.33%	-0.57%	-6.70%	5.01%	-5.48%
Rio Grande	105	4.00%	4.05%	2.71%	7.02%	2.39%	2.00%	-3.24%	7.86%	10.96%	7.05%
Routt	107	9.08%	7.42%	4.54%	11.68%	13.38%	6.22%	11.40%	4.06%	11.51%	11.89%
Saguache	109	8.87%	0.02%	7.40%	1.72%	15.66%	7.64%	1.62%	-0.41%	7.11%	9.12%
San Juan	111	10.96%	5.60%	2.09%	3.26%	21.91%	4.14%	-0.74%	-10.27%	8.90%	4.49%
San Miguel	113	1.08%	8.53%	7.57%	13.56%	12.93%	5.81%	3.51%	13.65%	17.02%	22.99%
Sedgwick	115	10.96%	9.21%	3.85%	4.68%	1.39%	6.96%	5.01%	4.61%	7.68%	5.55%
Summit	117	-1.80%	4.39%	9.13%	10.03%	11.29%	10.76%	9.51%	7.96%	13.35%	12.19%
Teller	119	3.36%	0.58%	7.91%	8.59%	8.64%	14.19%	7.10%	22.74%	13.79%	13.22%
Washington	121	0.28%	0.82%	-0.29%	-2.06%	11.76%	7.34%	5.48%	3.85%	5.32%	3.24%
Weld	123	4.74%	5.93%	11.04%	7.78%	9.95%	6.54%	6.50%	7.42%	8.00%	8.28%
Yuma	125	4.17%	9.22%	6.48%	3.24%	5.98%	10.84%	10.55%	11.15%	8.54%	5.74%
Unclassified	999	1.31%	-11.57%	5.78%	6.92%	30.22%	3.66%	3.17%	30.63%	8.43%	7.73%
Statewide	08	-2.02%	2.80%	12.91%	9.88%	11.59%	9.86%	8.65%	8.14%	7.07%	7.38%

## Change in Total Wages (\$)

County	FIPS	2002	2001	2000	1999	1998	1997	1996	1995	1994
Adams	001	(30,073,013)	234,231,599	416,386,801	485,930,751	377,905,913	273,291,138	198,700,783	192,006,594	197,300,802
Alamosa	003	8,553,446	13,486,932	7,943,996	6,113,360	5,176,552	9,818,152	11,408,976	9,633,872	8,795,823
Arapahoe	005	(211,252,640)	(278,595,333)	1,373,654,183	1,718,662,423	1,226,088,234	959,204,642	954,213,152	676,854,462	582,656,352
Archuleta	007	1,769,545	7,077,102	6,775,763	6,069,464	6,180,416	6,808,047	4,344,751	4,596,324	3,696,407
Baca	009	308,625	308,408	(264,729)	867,520	2,005,263	729,187	1,252,665	1,369,198	727,015
Bent	011	(8,291,472)	(3,763,776)	3,080,622	(811,307)	1,819,365	2,378,787	1,057,927	1,374,377	1,668,660
Boulder	013	(1,301,298,451)	(2,292,199)	1,519,156,323	660,897,781	942,405,854	539,559,913	377,341,478	336,776,894	294,199,461
Broomfield	014	1,253,051,028	-	-	-	-	-	-	-	-
Chaffee	015	4,376,591	8,310,828	9,484,288	12,755,597	9,480,444	7,277,737	6,812,096	8,248,837	6,787,634
Cheyenne	017	95,957	974,863	1,221,492	(1,000,549)	1,303,119	2,914,495	477,586	677,526	235,570
Clear Creek	019	7,258,290	(2,097,344)	1,364,807	4,812,354	3,411,054	9,680,799	73,277	6,966,221	4,217,925
Conejos	021	271,605	(1,696,905)	3,607,332	2,078,884	778,640	1,045,547	1,086,088	2,281,899	1,371,285
Costilla	023	371,996	148,388	1,308,201	736,953	(934,761)	(1,999,062)	712,430	453,179	646,788
Crowley	025	1,366,485	691,182	1,550,417	6,164,150	1,778,458	1,487,943	623,815	139,271	594,526
Custer	027	2,081,188	1,373,928	2,700,801	598,340	1,411,157	1,775,372	1,655,901	2,157,615	813,045
Delta	029	15,733,791	9,990,941	11,702,272	6,967,696	11,202,803	13,274,754	3,164,285	7,390,864	11,884,026
Denver	031	(1,737,967,360)	510,877,404	2,700,194,032	1,364,364,304	1,637,034,329	1,281,750,489	887,740,208	652,480,174	334,456,300
Dolores	033	659,836	109,742	(88,818)	1,412,397	633,249	(177,976)	113,672	(659,373)	171,832
Douglas	035	11,878,827	384,855,356	380,982,077	231,762,587	285,539,519	201,999,098	131,457,487	120,772,035	80,846,129
Eagle	037	(14,497,617)	46,234,878	70,933,095	63,067,590	83,879,937	86,418,593	63,895,236	53,899,701	51,034,373
Elbert	039	7,823,214	13,370,743	14,106,578	11,617,009	7,550,287	4,291,480	6,140,669	6,558,622	3,932,067
El Paso	041	(103,687,010)	402,258,365	804,072,724	570,629,266	672,118,096	561,621,160	510,889,253	376,342,034	422,890,039
Fremont	043	(1,741,674)	19,401,104	34,335,553	15,172,945	24,893,811	22,214,065	18,659,697	19,658,987	27,752,663
Garfield	045	16,201,363	37,822,377	65,090,937	51,417,843	57,498,491	30,283,906	27,152,438	29,530,186	40,625,071
Gilpin	047	14,587,750	10,073,364	20,969,818	19,612,410	10,631,806	(783,780)	(1,890,134)	17,279,125	12,589,727
Grand	049	6,737,182	10,031,472	12,695,777	12,669,435	12,470,238	6,708,048	7,242,338	7,787,588	7,550,685
Gunnison	051	2,179,144	7,774,747	11,552,681	7,798,362	11,254,096	9,745,423	9,960,456	6,756,357	11,928,162
Hinsdale	053	(328,645)	245,975	763,582	289,740	370,396	295,643	113,223	345,114	274,011
Huerfano	055	3,177,630	1,274,230	1,074,601	(1,203,078)	6,354,301	5,682,037	3,492,297	1,841,531	2,984,235
Jackson	057	895,062	482,094	999,731	593,000	1,094,396	41,046	(77,535)	(1,986,670)	(1,759,751)
Jefferson	059	(91,364,804)	336,361,232	575,505,192	476,395,133	295,037,672	495,783,166	312,529,228	414,672,491	163,662,841
Kiowa	061	(829,607)	887,757	(71,514)	780,761	780,761	636,684	(887,009)	(1,440,388)	2,653,322
Kit Carson	063	585,025	3,300,656	2,372,217	4,559,772	5,327,323	3,861,234	2,530,370	1,099,505	2,856,085
Lake	065	(64,094)	1,520,425	488,063	(967,569)	1,588,001	(327,578)	2,117,172	5,341,887	653,988
La Plata	067	32,049,311	30,207,190	43,956,707	27,039,153	29,891,783	23,589,937	33,846,268	35,669,850	43,505,415
Larimer	069	102,683,681	192,356,063	457,022,095	180,299,023	343,179,558	215,953,945	282,269,123	192,256,307	187,955,990
Las Animas	071	13,294,059	11,356,358	7,989,688	3,731,904	14,342,623	2,407,902	(5,312,922)	(3,716,324)	22,815,626
Lincoln	073	3,803,869	3,406,887	3,070,369	3,635,970	3,162,555	2,150,097	1,118,461	1,098,550	2,177,738
Logan	075	4,169,898	15,636,746	16,439,658	17,925,851	4,042,829	2,676,980	7,551,601	13,375,042	13,408,601
Mesa	077	77,921,592	86,428,758	76,580,215	82,107,216	83,739,789	86,883,165	71,684,580	62,721,607	46,150,469
Mineral	079	214,153	523,669	732,789	489,365	307,411	1,066,301	268,448	400,145	(54,291)
Moffat	081	4,986,156	4,763,515	2,482,309	2,750,634	3,168,300	(1,504,764)	3,109,621	8,586,608	6,735,765
Montezuma	083	6,413,366	6,499,753	6,061,736	4,775,826	22,491,230	6,282,036	6,373,510	11,555,267	4,599,993
Montrose	085	14,492,691	20,395,594	21,553,679	13,536,251	11,581,259	23,439,403	11,201,391	14,267,651	22,262,576
Morgan	087	11,916,637	19,319,917	8,303,074	9,479,853	10,018,219	14,434,948	11,545,851	13,226,625	22,341,303
Otero	089	4,711,347	(1,082,513)	5,630,253	2,941,551	7,817,807	5,524,559	9,143,122	11,359,539	5,014,972
Ouray	091	2,928,690	3,865,230	4,158,985	1,095,459	2,052,444	745,237	829,417	2,050,799	3,937,191
Park	093	2,058,646	2,221,983	6,206,556	5,164,802	5,426,251	2,759,780	1,289,363	5,186,563	3,824,590
Phillips	095	449,816	583,832	2,488,064	1,807,917	37,975	3,317,137	2,159,021	1,327,060	2,219,288
Pitkin	097	(3,844,767)	(86,061,093)	165,741,907	35,115,792	34,788,559	31,088,283	27,867,202	8,038,135	37,504,028
Prowers	099	(2,484,644)	4,693,292	13,889,910	8,680,436	10,143,170	11,996,782	7,157,538	7,369,792	4,700,360
Pueblo	101	18,002,206	75,725,919	58,915,311	45,310,535	84,639,730	95,566,569	62,526,918	77,427,794	76,556,148
Rio Blanco	103	6,574,629	7,629,168	6,660,330	(1,445,713)	(898,643)	4,456,268	(349,811)	(4,395,019)	3,126,501
Rio Grande	105	3,821,176	3,722,320	2,421,830	5,863,800	1,950,075	1,601,029	(2,676,809)	6,027,187	7,574,132
Routt	107	34,446,321	26,208,164	15,355,385	35,336,703	35,714,310	15,619,764	25,721,448	8,801,081	22,371,947
Saguache	109	2,808,032	7,313	2,179,401	497,926	3,919,829	1,776,436	369,721	(93,551)	1,526,382
San Juan	111	593,668	287,145	104,950	158,456	874,508	158,491	(28,642)	(441,826)	351,620
San Miguel	113	1,446,092	10,521,244	8,686,583	13,698,847	11,563,771	4,907,717	2,868,763	9,809,564	10,451,776
Sedgwick	115	1,960,155	1,507,038	607,352	704,597	206,901	967,027	662,636	583,007	901,667
Summit	117	(9,116,246)	21,244,081	40,535,692	40,463,063	40,913,596	35,211,558	28,428,067	22,048,900	32,605,302
Teller	119	5,312,667	919,461	11,530,517	11,537,457	10,677,319	15,366,701	7,179,545	18,731,838	9,981,922
Washington	121	72,299	209,028	(74,856)	(539,497)	2,752,274	1,601,575	1,132,434	766,501	1,005,299
Weld	123	101,922,178	120,451,639	201,949,410	132,091,908	153,639,343	94,694,766	88,451,294	93,932,332	93,792,157
Yuma	125	3,307,014	6,696,470	4,423,217	2,139,846	3,727,093	6,096,098	5,367,384	5,103,389	3,602,700
Unclassified		9,200,752	(92,006,003)	43,423,322	48,654,731	163,141,085	19,043,429	15,994,295	118,345,864	30,057,732
Statewide		(1,685,317,363)	2,273,268,703	9,294,675,333	6,474,546,534	6,803,082,173	5,267,169,345	4,251,853,114	3,702,626,310	3,003,701,997

## Percent of Total Wages

County	FIPS	2002	2001	2000	1999	1998	1997	1996	1995	1994	1993
Adams	001	6.16%	6.07%	5.96%	6.15%	6.01%	6.07%	6.15%	6.28%	6.37%	6.36%
Alamosa	003	0.22%	0.21%	0.20%	0.21%	0.22%	0.24%	0.25%	0.24%	0.24%	0.24%
Arapahoe	005	15.46%	15.40%	16.18%	16.36%	15.35%	15.04%	14.73%	14.06%	13.72%	13.31%
Archuleta	007	0.09%	0.09%	0.08%	0.08%	0.08%	0.08%	0.07%	0.07%	0.07%	0.06%
Baca	009	0.03%	0.03%	0.03%	0.03%	0.03%	0.03%	0.03%	0.03%	0.03%	0.03%
Bent	011	0.04%	0.05%	0.05%	0.06%	0.06%	0.07%	0.07%	0.07%	0.07%	0.08%
Boulder	013	8.41%	9.80%	10.08%	9.27%	9.17%	8.63%	8.47%	8.44%	8.38%	8.28%
Broomfield	014	1.53%	0.00%	0.00%	0.00%	0.00%	0.00%	0.00%	0.00%	0.00%	0.00%
Chaffee	015	0.18%	0.17%	0.17%	0.18%	0.17%	0.18%	0.18%	0.19%	0.18%	0.18%
Cheyenne	017	0.02%	0.02%	0.02%	0.02%	0.03%	0.03%	0.03%	0.03%	0.03%	0.03%
Clear Creek	019	0.11%	0.10%	0.10%	0.11%	0.12%	0.13%	0.12%	0.13%	0.13%	0.13%
Conejos	021	0.04%	0.04%	0.04%	0.04%	0.04%	0.05%	0.05%	0.05%	0.05%	0.05%
Costilla	023	0.02%	0.02%	0.02%	0.02%	0.02%	0.02%	0.03%	0.03%	0.03%	0.03%
Crowley	025	0.04%	0.04%	0.04%	0.04%	0.03%	0.03%	0.03%	0.04%	0.04%	0.04%
Custer	027	0.03%	0.02%	0.02%	0.02%	0.02%	0.02%	0.02%	0.02%	0.02%	0.02%
Delta	029	0.23%	0.20%	0.20%	0.21%	0.22%	0.22%	0.22%	0.23%	0.24%	0.22%
Denver	031	23.91%	25.51%	25.60%	25.15%	25.55%	25.73%	25.86%	26.29%	27.00%	28.12%
Dolores	033	0.01%	0.01%	0.01%	0.01%	0.01%	0.01%	0.01%	0.01%	0.01%	0.02%
Douglas	035	2.75%	2.68%	2.28%	2.04%	1.89%	1.63%	1.41%	1.26%	1.10%	0.99%
Eagle	037	1.08%	1.08%	1.05%	1.09%	1.10%	1.08%	1.03%	0.99%	0.95%	0.90%
Elbert	039	0.12%	0.11%	0.10%	0.09%	0.08%	0.08%	0.08%	0.07%	0.06%	0.06%
El Paso	041	9.96%	9.88%	9.66%	9.80%	9.89%	9.89%	9.82%	9.63%	9.58%	9.27%
Fremont	043	0.47%	0.46%	0.45%	0.46%	0.48%	0.49%	0.50%	0.51%	0.50%	0.47%
Garfield	045	0.76%	0.72%	0.70%	0.70%	0.69%	0.67%	0.68%	0.68%	0.67%	0.62%
Gilpin	047	0.22%	0.20%	0.19%	0.19%	0.18%	0.18%	0.20%	0.22%	0.20%	0.18%
Grand	049	0.20%	0.18%	0.18%	0.18%	0.18%	0.18%	0.19%	0.19%	0.19%	0.18%
Gunnison	051	0.22%	0.21%	0.21%	0.22%	0.23%	0.24%	0.24%	0.24%	0.25%	0.24%
Hinsdale	053	0.01%	0.01%	0.01%	0.01%	0.01%	0.01%	0.01%	0.01%	0.01%	0.01%
Huerfano	055	0.06%	0.05%	0.05%	0.06%	0.06%	0.06%	0.05%	0.05%	0.05%	0.05%
Jackson	057	0.01%	0.01%	0.01%	0.01%	0.01%	0.01%	0.02%	0.02%	0.02%	0.03%
Jefferson	059	9.61%	9.52%	9.38%	9.79%	10.03%	10.69%	10.81%	11.11%	11.10%	11.50%
Kiowa	061	0.01%	0.01%	0.01%	0.01%	0.01%	0.01%	0.02%	0.02%	0.02%	0.02%
Kit Carson	063	0.08%	0.08%	0.08%	0.08%	0.08%	0.08%	0.09%	0.09%	0.09%	0.09%
Lake	065	0.05%	0.05%	0.05%	0.06%	0.07%	0.07%	0.08%	0.08%	0.08%	0.08%
La Plata	067	0.73%	0.68%	0.66%	0.68%	0.71%	0.74%	0.77%	0.77%	0.75%	0.70%
Larimer	069	5.08%	4.85%	4.75%	4.73%	4.92%	4.91%	4.98%	4.84%	4.81%	4.71%
Las Animas	071	0.16%	0.14%	0.13%	0.13%	0.14%	0.13%	0.14%	0.16%	0.18%	0.14%
Lincoln	073	0.07%	0.06%	0.06%	0.06%	0.06%	0.07%	0.07%	0.07%	0.08%	0.08%
Logan	075	0.26%	0.25%	0.23%	0.24%	0.24%	0.26%	0.28%	0.29%	0.28%	0.27%
Mesa	077	1.80%	1.67%	1.61%	1.71%	1.76%	1.82%	1.84%	1.85%	1.86%	1.88%
Mineral	079	0.01%	0.01%	0.01%	0.01%	0.01%	0.01%	0.01%	0.01%	0.01%	0.01%
Moffat	081	0.18%	0.17%	0.17%	0.18%	0.20%	0.22%	0.24%	0.25%	0.26%	0.26%
Montezuma	083	0.26%	0.25%	0.25%	0.27%	0.29%	0.29%	0.30%	0.32%	0.32%	0.33%
Montrose	085	0.41%	0.38%	0.37%	0.39%	0.40%	0.43%	0.43%	0.45%	0.45%	0.43%
Morgan	087	0.36%	0.34%	0.32%	0.35%	0.37%	0.40%	0.41%	0.42%	0.43%	0.41%
Otero	089	0.19%	0.18%	0.19%	0.21%	0.22%	0.24%	0.25%	0.25%	0.25%	0.25%
Ouray	091	0.04%	0.04%	0.04%	0.03%	0.04%	0.04%	0.04%	0.04%	0.04%	0.03%
Park	093	0.07%	0.06%	0.06%	0.06%	0.06%	0.06%	0.06%	0.06%	0.05%	0.05%
Phillips	095	0.04%	0.04%	0.04%	0.04%	0.05%	0.05%	0.05%	0.05%	0.05%	0.05%
Pitkin	097	0.68%	0.67%	0.80%	0.67%	0.68%	0.70%	0.71%	0.72%	0.76%	0.73%
Prowers	099	0.18%	0.18%	0.18%	0.18%	0.19%	0.19%	0.19%	0.19%	0.19%	0.19%
Pueblo	101	1.82%	1.77%	1.72%	1.86%	1.98%	2.06%	2.09%	2.14%	2.15%	2.12%
Rio Blanco	103	0.10%	0.09%	0.09%	0.09%	0.10%	0.11%	0.11%	0.12%	0.14%	0.15%
Rio Grande	105	0.12%	0.11%	0.11%	0.12%	0.13%	0.14%	0.15%	0.17%	0.17%	0.16%
Routt	107	0.51%	0.45%	0.43%	0.47%	0.46%	0.45%	0.47%	0.46%	0.48%	0.46%
Saguache	109	0.04%	0.04%	0.04%	0.04%	0.04%	0.04%	0.04%	0.05%	0.05%	0.05%
San Juan	111	0.01%	0.01%	0.01%	0.01%	0.01%	0.01%	0.01%	0.01%	0.01%	0.01%
San Miguel	113	0.17%	0.16%	0.15%	0.16%	0.15%	0.15%	0.16%	0.17%	0.16%	0.14%
Sedgwick	115	0.02%	0.02%	0.02%	0.02%	0.02%	0.03%	0.03%	0.03%	0.03%	0.03%
Summit	117	0.61%	0.61%	0.60%	0.62%	0.62%	0.62%	0.61%	0.61%	0.61%	0.57%
Teller	119	0.20%	0.19%	0.19%	0.20%	0.21%	0.21%	0.20%	0.21%	0.18%	0.17%
Washington	121	0.03%	0.03%	0.03%	0.03%	0.04%	0.04%	0.04%	0.04%	0.04%	0.04%
Weld	123	2.75%	2.58%	2.50%	2.54%	2.59%	2.63%	2.71%	2.77%	2.79%	2.76%
Yuma	125	0.10%	0.09%	0.09%	0.09%	0.10%	0.11%	0.11%	0.10%	0.10%	0.10%
Unclassified	999	0.87%	0.84%	0.98%	1.04%	1.07%	0.92%	0.97%	1.03%	0.85%	0.84%
Statewide	08	100.00%	100.00%	100.00%	100.00%	100.00%	100.00%	100.00%	100.00%	100.00%	100.00%

## Average Annual Wage

County	FIPS	2002	2001	2000	1999	1998	1997	1996	1995	1994	1993
Adams	001	\$35,022	\$34,753	\$33,427	\$31,889	\$30,231	\$28,610	\$27,186	\$26,121	\$25,624	\$25,250
Alamosa	003	24,263	23,331	22,353	21,659	20,901	20,214	19,478	18,876	18,214	17,379
Arapahoe	005	45,759	44,999	46,254	42,899	38,528	35,297	33,317	31,136	29,687	28,737
Archuleta	007	22,720	22,502	21,200	19,846	19,677	19,061	17,370	16,829	16,457	16,020
Baca	009	18,130	17,476	16,970	16,833	16,037	14,969	15,084	14,589	14,321	13,676
Bent	011	24,128	26,735	27,364	24,744	24,606	24,343	23,650	22,222	21,810	21,511
Boulder	013	44,036	44,310	45,562	40,001	37,825	33,158	30,967	28,440	26,946	26,215
Broomfield	014	49,176									
Chaffee	015	23,558	22,676	21,508	20,884	19,643	18,468	17,933	17,533	17,040	16,750
Cheyenne	017	26,269	26,036	25,172	23,708	23,000	22,673	20,019	19,906	19,197	19,017
Clear Creek	019	29,783	28,659	28,918	27,527	25,801	25,898	23,112	23,455	22,661	21,051
Conejos	021	22,321	21,652	21,047	19,369	18,640	18,217	17,550	16,934	16,328	15,843
Costilla	023	19,767	18,319	17,903	16,889	16,325	17,698	17,996	17,569	17,532	15,633
Crowley	025	28,035	26,365	25,520	24,694	24,335	23,971	21,910	20,787	20,570	20,419
Custer	027	21,704	21,707	20,628	19,417	18,732	17,692	16,302	15,584	13,846	13,121
Delta	029	24,005	22,373	21,753	20,707	19,951	19,527	18,335	18,354	17,223	16,835
Denver	031	44,603	46,134	44,343	39,730	37,500	35,020	33,038	31,411	30,305	29,999
Dolores	033	20,002	18,029	17,863	18,437	17,388	17,070	17,042	16,233	17,043	16,951
Douglas	035	35,371	35,367	32,698	29,917	28,100	25,607	24,777	23,951	23,254	23,033
Eagle	037	32,104	31,583	30,276	28,675	27,384	25,722	24,309	23,048	21,990	21,738
Elbert	039	28,995	28,753	26,062	23,651	22,398	21,137	20,798	19,489	18,945	17,673
El Paso	041	34,679	34,391	33,039	30,676	29,413	27,297	25,770	24,499	23,752	23,019
Fremont	043	28,799	28,009	26,759	25,131	24,586	23,776	22,877	22,152	21,128	20,111
Garfield	045	31,271	30,400	29,286	27,584	26,304	24,335	23,360	22,313	21,294	20,419
Gilpin	047	31,157	30,283	28,453	27,291	25,305	22,959	22,253	20,975	19,858	19,630
Grand	049	23,695	22,813	21,904	20,351	18,894	18,006	17,375	16,948	16,636	15,982
Gunnison	051	24,099	23,254	22,305	21,073	20,217	19,668	19,100	17,828	17,435	17,042
Hinsdale	053	17,814	17,447	16,116	16,151	15,229	14,860	14,388	13,713	13,825	13,904
Huerfano	055	21,204	20,911	20,228	19,426	18,976	17,482	16,608	16,000	15,659	14,884
Jackson	057	22,418	20,631	20,047	19,498	19,605	18,178	18,539	18,299	19,964	20,693
Jefferson	059	38,181	37,819	36,194	34,394	32,885	31,759	30,342	29,142	27,909	27,923
Kiowa	061	21,190	21,428	19,242	19,480	19,664	18,792	18,250	19,043	17,861	17,248
Kit Carson	063	22,295	21,815	20,702	19,676	18,840	18,019	17,043	16,505	16,103	15,532
Lake	065	22,996	22,886	22,366	20,783	20,444	20,229	20,134	19,568	19,327	19,518
La Plata	067	27,650	26,371	25,212	23,934	23,081	22,141	21,371	20,526	19,628	18,818
Larimer	069	34,215	33,248	32,393	30,019	29,177	27,402	26,164	24,983	24,220	23,423
Las Animas	071	23,891	22,330	20,967	20,112	19,682	18,029	17,978	18,972	21,019	17,026
Lincoln	073	26,545	24,917	23,775	23,151	22,393	20,889	20,284	19,683	19,072	18,498
Logan	075	24,603	24,083	22,662	21,835	20,527	19,783	19,472	18,699	18,150	17,667
Mesa	077	28,330	27,425	26,224	25,313	24,557	23,609	22,715	22,180	21,725	21,420
Mineral	079	19,250	18,264	17,448	17,325	16,095	16,455	15,104	15,027	14,722	14,404
Moffat	081	30,591	29,509	28,626	28,077	27,496	26,277	26,782	25,960	26,113	25,123
Montezuma	083	23,769	22,957	21,781	21,293	21,465	20,105	19,336	19,155	18,314	18,379
Montrose	085	25,850	24,856	23,550	22,691	22,216	21,669	20,867	20,123	19,657	18,784
Morgan	087	26,514	25,674	24,166	23,399	22,352	21,291	20,860	20,053	19,556	18,261
Otero	089	22,555	21,829	21,282	20,492	19,704	18,637	17,927	17,217	16,290	16,210
Ouray	091	25,703	23,461	21,640	20,357	19,864	18,708	18,462	17,903	16,514	15,220
Park	093	26,474	25,491	24,235	23,214	21,127	19,378	18,451	17,838	17,207	17,159
Phillips	095	21,092	20,807	20,896	19,649	18,480	18,584	17,649	16,875	16,355	15,876
Pitkin	097	35,778	34,946	40,728	30,985	28,295	26,517	25,575	24,434	23,943	22,821
Prowers	099	24,941	24,923	22,969	20,446	19,720	19,345	18,242	17,231	16,636	16,658
Pueblo	101	27,763	27,097	25,490	24,593	23,956	23,091	22,355	21,866	21,068	20,454
Rio Blanco	103	30,522	28,638	26,690	25,413	25,820	25,565	24,199	23,976	24,489	23,874
Rio Grande	105	23,431	22,810	21,552	20,832	19,733	19,447	19,084	19,633	19,143	17,984
Routt	107	30,481	28,133	27,365	26,939	24,888	23,445	22,621	21,258	21,060	20,082
Saguache	109	21,214	20,168	18,989	17,596	17,668	17,268	16,628	16,565	16,210	15,641
San Juan	111	20,442	19,625	18,253	17,385	17,316	16,493	15,644	15,826	15,535	14,528
San Miguel	113	29,108	28,008	26,517	25,016	23,815	21,744	21,021	19,849	18,908	18,460
Sedgwick	115	23,149	21,335	19,125	18,437	17,430	16,688	16,530	15,593	15,490	14,765
Summit	117	26,808	26,693	25,201	24,065	22,620	21,057	19,838	18,885	18,416	17,520
Teller	119	25,450	23,993	23,455	22,203	20,805	19,638	18,639	17,953	16,798	16,828
Washington	121	22,363	21,554	21,132	20,515	21,219	19,079	18,024	17,159	17,495	16,879
Weld	123	31,104	30,066	29,275	27,383	26,405	25,289	24,525	23,467	22,928	22,179
Yuma	125	22,582	22,033	20,603	19,867	19,603	19,045	17,658	17,026	16,524	15,871
Unclassified	999	55,715	53,221	49,278	45,884	45,193	37,893	34,961	33,630	30,743	29,785
Statewide	08	38,004	37,953	37,166	34,189	32,257	30,057	28,517	27,122	26,162	25,681

## Percent Change in Annual Average Wage

Countv	FIPS	2002	2001	2000	1999	1998	1997	1996	1995	1994
Adams	001	0.78%	3.97%	4.82%	5.48%	5.67%	5.24%	4.08%	1.94%	1.48%
Alamosa	003	4.00%	4.38%	3.20%	3.63%	3.40%	3.78%	3.19%	3.63%	4.80%
Arapahoe	005	1.69%	-2.72%	7.82%	11.35%	9.15%	5.94%	7.00%	4.88%	3.31%
Archuleta	007	0.97%	6.14%	6.82%	0.86%	3.23%	9.74%	3.21%	2.26%	2.73%
Baca	009	3.75%	2.98%	0.81%	4.96%	7.14%	-0.77%	3.40%	1.87%	4.72%
Bent	011	-9.75%	-2.30%	10.59%	0.56%	1.08%	2.93%	6.42%	1.89%	1.39%
Boulder	013	-0.62%	-2.75%	13.90%	5.75%	14.08%	7.08%	8.88%	5.54%	2.79%
Broomfield	014	Not Applicable								
Chaffee	015	3.89%	5.43%	2.99%	6.32%	6.36%	2.98%	2.28%	2.89%	1.73%
Cheyenne	017	0.89%	3.43%	6.18%	3.08%	1.44%	13.26%	0.57%	3.69%	0.95%
Clear Creek	019	3.92%	-0.89%	5.05%	6.69%	-0.37%	12.06%	-1.46%	3.50%	7.65%
Conejos	021	3.09%	2.88%	8.66%	3.91%	2.32%	3.80%	3.64%	3.71%	3.06%
Costilla	023	7.91%	2.32%	6.00%	3.46%	-7.76%	-1.66%	2.43%	0.21%	12.14%
Crowley	025	6.34%	3.31%	3.34%	1.48%	1.52%	9.41%	5.40%	1.06%	0.74%
Custer	027	-0.01%	5.23%	6.24%	3.65%	5.88%	8.53%	4.60%	12.55%	5.53%
Delta	029	7.30%	2.85%	5.05%	3.79%	2.17%	6.50%	-0.10%	6.57%	2.30%
Denver	031	-3.32%	4.04%	11.61%	5.95%	7.08%	6.00%	5.18%	3.65%	1.02%
Dolores	033	10.94%	0.93%	-3.11%	6.03%	1.87%	0.16%	4.99%	-4.75%	0.54%
Douglas	035	0.01%	8.16%	9.30%	6.47%	9.74%	3.35%	3.45%	3.00%	0.96%
Eagle	037	1.65%	4.32%	5.58%	4.72%	6.46%	5.82%	5.47%	4.81%	1.16%
Elbert	039	0.84%	10.32%	10.20%	5.59%	5.97%	1.63%	6.71%	2.87%	7.19%
El Paso	041	0.84%	4.09%	7.70%	4.29%	7.75%	5.93%	5.19%	3.15%	3.19%
Fremont	043	2.82%	4.67%	6.48%	2.22%	3.41%	3.93%	3.27%	4.85%	5.06%
Garfield	045	2.86%	3.80%	6.17%	4.87%	8.09%	4.17%	4.69%	4.79%	4.28%
Gilpin	047	2.89%	6.43%	4.26%	7.85%	10.22%	3.17%	6.09%	5.62%	1.16%
Grand	049	3.87%	4.15%	7.63%	7.71%	4.93%	3.63%	2.52%	1.88%	4.09%
Gunnison	051	3.63%	4.26%	5.84%	4.24%	2.79%	2.98%	7.14%	2.25%	2.31%
Hinsdale	053	2.10%	8.26%	-0.22%	6.06%	2.48%	3.27%	4.92%	-0.80%	-0.57%
Huerfano	055	1.40%	3.38%	4.13%	2.37%	8.54%	5.26%	3.80%	2.18%	5.21%
Jackson	057	8.66%	2.91%	2.81%	-0.54%	7.85%	-1.95%	1.31%	-8.34%	-3.52%
Jefferson	059	0.96%	4.49%	5.23%	4.59%	3.55%	4.67%	4.12%	4.42%	-0.05%
Kiowa	061	-1.11%	11.36%	-1.22%	-0.94%	4.64%	2.97%	-4.17%	6.62%	3.56%
Kit Carson	063	2.20%	5.38%	5.21%	4.44%	4.56%	5.73%	3.26%	2.50%	3.67%
Lake	065	0.48%	2.33%	7.62%	1.66%	1.06%	0.47%	2.89%	1.25%	-0.98%
La Plata	067	4.85%	4.60%	5.34%	3.69%	4.25%	3.60%	4.11%	4.58%	4.31%
Larimer	069	2.91%	2.64%	7.91%	2.89%	6.48%	4.73%	4.73%	3.15%	3.40%
Las Animas	071	6.99%	6.50%	4.26%	2.18%	9.17%	0.28%	-5.24%	-9.74%	23.45%
Lincoln	073	6.53%	4.81%	2.69%	3.39%	7.20%	2.98%	3.05%	3.21%	3.10%
Logan	075	2.16%	6.27%	3.79%	6.37%	3.76%	1.60%	4.14%	3.02%	2.73%
Mesa	077	3.30%	4.58%	3.60%	3.08%	4.01%	3.94%	2.41%	2.09%	1.43%
Mineral	079	5.40%	4.67%	0.71%	7.64%	-2.19%	8.94%	0.51%	2.07%	2.21%
Moffat	081	3.67%	3.08%	1.95%	2.11%	4.64%	-1.89%	3.16%	-0.58%	3.94%
Montezuma	083	3.54%	5.40%	2.29%	-0.80%	6.77%	3.98%	0.94%	4.59%	-0.35%
Montrose	085	4.00%	5.54%	3.79%	2.14%	2.53%	3.84%	3.70%	2.37%	4.65%
Morgan	087	3.27%	6.24%	3.28%	4.69%	4.98%	2.07%	4.02%	2.54%	7.09%
Otero	089	3.33%	2.57%	3.86%	4.00%	5.73%	3.96%	4.12%	5.69%	0.50%
Ouray	091	9.56%	8.41%	6.31%	2.48%	6.18%	1.33%	3.12%	8.41%	8.50%
Park	093	3.86%	5.18%	4.40%	9.88%	9.02%	5.03%	3.44%	3.66%	0.28%
Phillips	095	1.37%	-0.43%	6.35%	6.33%	-0.56%	5.30%	4.59%	3.18%	3.02%
Pitkin	097	2.38%	-14.20%	31.44%	9.50%	6.71%	3.68%	4.67%	2.05%	4.92%
Prowers	099	0.07%	8.51%	12.34%	3.68%	1.94%	6.05%	5.87%	3.57%	-0.13%
Pueblo	101	2.46%	6.31%	3.65%	2.66%	3.74%	3.29%	2.24%	3.79%	3.00%
Rio Blanco	103	6.58%	7.30%	5.03%	-1.57%	1.00%	5.64%	0.93%	-2.10%	2.57%
Rio Grande	105	2.72%	5.84%	3.45%	5.57%	1.47%	1.90%	-2.80%	2.56%	6.44%
Routt	107	8.35%	2.81%	1.58%	8.24%	6.16%	3.64%	6.41%	0.94%	4.87%
Saguache	109	5.19%	6.21%	7.91%	-0.41%	2.32%	3.85%	0.38%	2.19%	3.64%
San Juan	111	4.17%	7.51%	5.00%	0.40%	4.99%	5.43%	-1.15%	1.87%	6.93%
San Miguel	113	3.93%	5.62%	6.00%	5.04%	9.52%	3.44%	5.91%	4.98%	2.43%
Sedgwick	115	8.50%	11.55%	3.73%	5.78%	4.44%	0.96%	6.01%	0.66%	4.91%
Summit	117	0.43%	5.92%	4.72%	6.39%	7.42%	6.15%	5.04%	2.55%	5.12%
Teller	119	6.07%	2.29%	5.64%	6.72%	5.94%	5.36%	3.82%	6.87%	-0.18%
Washington	121	3.75%	2.00%	3.01%	-3.32%	11.21%	5.86%	5.04%	-1.92%	3.65%
Weld	123	3.45%	2.70%	6.91%	3.71%	4.41%	3.12%	4.51%	2.35%	3.38%
Yuma	125	2.49%	6.94%	3.71%	1.34%	2.93%	7.86%	3.71%	3.04%	4.11%
Unclassified	999	4.68%	8.00%	7.40%	1.53%	19.26%	8.39%	3.96%	9.39%	3.22%
Statewide	08	0.14%	2.12%	8.71%	5.99%	7.32%	5.40%	5.14%	3.67%	1.87%

## Change in Average Wage

Countv	FIPS	2002	2001	2000	1999	1998	1997	1996	1995	1994
Adams	001	\$ 270	\$ 1,326	\$ 1,538	\$ 1,657	\$ 1,621	\$ 1,424	\$ 1,066	\$ 497	\$ 374
Alamosa	003	932	978	693	758	687	736	603	661	835
Arapahoe	005	761	(1,256)	3,355	4,372	3,231	1,980	2,181	1,449	950
Archuleta	007	218	1,302	1,354	170	615	1,692	541	372	437
Baca	009	655	506	137	796	1,069	(116)	496	267	645
Bent	011	(2,607)	(629)	2,620	138	262	693	1,428	413	299
Boulder	013	(274)	(1,252)	5,561	2,175	4,668	2,191	2,526	1,494	731
Broomfield	014	Not Applicable								
Chaffee	015	882	1,167	624	1,241	1,175	535	400	492	290
Cheyenne	017	233	864	1,464	708	326	2,655	113	709	180
Clear Creek	019	1,124	(259)	1,391	1,726	(97)	2,786	(343)	794	1,610
Conejos	021	669	605	1,678	729	423	667	617	606	485
Costilla	023	1,448	416	1,013	564	(1,373)	(299)	427	37	1,898
Crowley	025	1,671	845	826	359	364	2,061	1,122	218	150
Custer	027	(3)	1,079	1,211	684	1,041	1,390	717	1,738	725
Delta	029	1,632	620	1,047	755	425	1,191	(19)	1,132	388
Denver	031	(1,531)	1,791	4,613	2,231	2,480	1,982	1,627	1,106	306
Dolores	033	1,973	166	(574)	1,048	319	27	810	(810)	92
Douglas	035	4	2,668	2,781	1,818	2,493	830	826	697	221
Eagle	037	521	1,307	1,601	1,292	1,661	1,414	1,261	1,058	252
Elbert	039	242	2,691	2,411	1,252	1,261	339	1,309	545	1,271
El Paso	041	289	1,351	2,363	1,262	2,116	1,527	1,270	747	733
Fremont	043	790	1,251	1,627	545	810	899	724	1,024	1,018
Garfield	045	871	1,114	1,702	1,280	1,969	975	1,047	1,019	874
Gilpin	047	874	1,830	1,162	1,986	2,346	706	1,278	1,117	228
Grand	049	882	908	1,554	1,457	888	631	427	312	653
Gunnison	051	845	949	1,231	857	548	568	1,272	392	393
Hinsdale	053	367	1,331	(35)	923	369	471	675	(111)	(80)
Huerfano	055	293	683	802	451	1,494	873	609	341	775
Jackson	057	1,787	584	548	(106)	1,427	(361)	240	(1,664)	(729)
Jefferson	059	362	1,625	1,800	1,509	1,126	1,417	1,200	1,233	(14)
Kiowa	061	(238)	2,186	(238)	(184)	872	543	(793)	1,182	613
Kit Carson	063	480	1,113	1,025	836	821	977	538	402	570
Lake	065	110	520	1,583	339	215	95	565	241	(191)
La Plata	067	1,279	1,159	1,278	853	940	770	845	898	811
Larimer	069	967	855	2,374	842	1,775	1,237	1,182	763	797
Las Animas	071	1,561	1,362	856	429	1,654	51	(994)	(2,047)	3,993
Lincoln	073	1,628	1,142	623	758	1,504	605	601	611	574
Logan	075	520	1,421	827	1,309	744	311	774	549	483
Mesa	077	904	1,202	911	756	947	895	535	455	306
Mineral	079	986	815	123	1,230	(360)	1,351	77	305	319
Moffat	081	1,082	883	549	581	1,219	(506)	822	(152)	990
Montezuma	083	812	1,176	488	(172)	1,360	769	181	841	(65)
Montrose	085	993	1,306	860	475	547	801	744	466	874
Morgan	087	840	1,508	767	1,047	1,061	431	806	497	1,295
Otero	089	726	547	790	788	1,068	709	710	927	81
Ouray	091	2,242	1,821	1,284	492	1,157	245	559	1,389	1,294
Park	093	983	1,256	1,021	2,088	1,748	928	613	630	48
Phillips	095	285	(89)	1,247	1,170	(104)	935	774	520	479
Pitkin	097	833	(5,782)	9,743	2,689	1,778	942	1,142	490	1,122
Prowers	099	18	1,954	2,523	726	375	1,103	1,012	595	(22)
Pueblo	101	665	1,608	897	637	865	736	489	798	613
Rio Blanco	103	1,883	1,948	1,277	(406)	255	1,366	223	(513)	615
Rio Grande	105	621	1,258	720	1,099	286	363	(549)	490	1,159
Routt	107	2,348	768	426	2,051	1,443	824	1,363	198	978
Saguache	109	1,046	1,179	1,393	(72)	400	640	63	355	569
San Juan	111	818	1,371	868	69	823	849	(182)	290	1,007
San Miguel	113	1,100	1,491	1,501	1,201	2,070	723	1,173	941	448
Sedgwick	115	1,814	2,209	688	1,008	742	158	937	103	725
Summit	117	115	1,493	1,136	1,444	1,563	1,219	953	469	896
Teller	119	1,457	538	1,252	1,398	1,167	999	686	1,155	(30)
Washington	121	809	422	617	(704)	2,139	1,056	865	(337)	616
Weld	123	1,038	791	1,891	978	1,116	765	1,058	539	749
Yuma	125	548	1,431	736	263	558	1,387	632	502	653
Unclassified	999	2,493	3,943	3,394	691	7,300	2,932	1,331	2,887	958
Statewide	08	51	787	2,977	1,933	2,200	1,540	1,395	960	481



## Percent of Average Wage

Countv	FIPS	2002	2001	2000	1999	1998	1997	1996	1995	1994
Adams	001	92.2%	91.6%	89.9%	93.3%	93.7%	95.2%	95.3%	96.3%	97.9%
Alamosa	003	63.8%	61.5%	60.1%	63.4%	64.8%	67.3%	68.3%	69.6%	69.6%
Arapahoe	005	120.4%	118.6%	124.5%	125.5%	119.4%	117.4%	116.8%	114.8%	113.5%
Archuleta	007	59.8%	59.3%	57.0%	58.0%	61.0%	63.4%	60.9%	62.0%	62.9%
Baca	009	47.7%	46.0%	45.7%	49.2%	49.7%	49.8%	52.9%	53.8%	54.7%
Bent	011	63.5%	70.4%	73.6%	72.4%	76.3%	81.0%	82.9%	81.9%	83.4%
Boulder	013	115.9%	116.8%	122.6%	117.0%	117.3%	110.3%	108.6%	104.9%	103.0%
Broomfield	014	129.4%	0.0%	0.0%	0.0%	0.0%	0.0%	0.0%	0.0%	0.0%
Chaffee	015	62.0%	59.7%	57.9%	61.1%	60.9%	61.4%	62.9%	64.6%	65.1%
Cheyenne	017	69.1%	68.6%	67.7%	69.3%	71.3%	75.4%	70.2%	73.4%	73.4%
Clear Creek	019	78.4%	75.5%	77.8%	80.5%	80.0%	86.2%	81.0%	86.5%	86.6%
Conejos	021	58.7%	57.1%	56.6%	56.7%	57.8%	60.6%	61.5%	62.4%	62.4%
Costilla	023	52.0%	48.3%	48.2%	49.4%	50.6%	58.9%	63.1%	64.8%	67.0%
Crowley	025	73.8%	69.5%	68.7%	72.2%	75.4%	79.8%	76.8%	76.6%	78.6%
Custer	027	57.1%	57.2%	55.5%	56.8%	58.1%	58.9%	57.2%	57.5%	52.9%
Delta	029	63.2%	58.9%	58.5%	60.6%	61.9%	65.0%	64.3%	67.7%	65.8%
Denver	031	117.4%	121.6%	119.3%	116.2%	116.3%	116.5%	115.9%	115.8%	115.8%
Dolores	033	52.6%	47.5%	48.1%	53.9%	53.9%	56.8%	59.8%	59.9%	65.1%
Douglas	035	93.1%	93.2%	88.0%	87.5%	87.1%	85.2%	86.9%	88.3%	88.9%
Eagle	037	84.5%	83.2%	81.5%	83.9%	84.9%	85.6%	85.2%	85.0%	84.1%
Elbert	039	76.3%	75.8%	70.1%	69.2%	69.4%	70.3%	72.9%	71.9%	72.4%
El Paso	041	91.3%	90.6%	88.9%	89.7%	91.2%	90.8%	90.4%	90.3%	90.8%
Fremont	043	75.8%	73.8%	72.0%	73.5%	76.2%	79.1%	80.2%	81.7%	80.8%
Garfield	045	82.3%	80.1%	78.8%	80.7%	81.5%	81.0%	81.9%	82.3%	81.4%
Gilpin	047	82.0%	79.8%	76.6%	79.8%	78.4%	76.4%	78.0%	77.3%	75.9%
Grand	049	62.3%	60.1%	58.9%	59.5%	58.6%	59.9%	60.9%	62.5%	63.6%
Gunnison	051	63.4%	61.3%	60.0%	61.6%	62.7%	65.4%	67.0%	65.7%	66.6%
Hinsdale	053	46.9%	46.0%	43.4%	47.2%	47.2%	49.4%	50.5%	50.6%	52.8%
Huerfano	055	55.8%	55.1%	54.4%	56.8%	58.8%	58.2%	58.2%	59.0%	59.9%
Jackson	057	59.0%	54.4%	53.9%	57.0%	60.8%	60.5%	65.0%	67.5%	76.3%
Jefferson	059	100.5%	99.6%	97.4%	100.6%	101.9%	105.7%	106.4%	107.4%	106.7%
Kiowa	061	55.8%	56.5%	51.8%	57.0%	61.0%	62.5%	64.0%	70.2%	68.3%
Kit Carson	063	58.7%	57.5%	55.7%	57.6%	58.4%	60.0%	59.8%	60.9%	61.5%
Lake	065	60.5%	60.3%	60.2%	60.8%	63.4%	67.3%	70.6%	72.1%	73.9%
La Plata	067	72.8%	69.5%	67.8%	70.0%	71.6%	73.7%	74.9%	75.7%	75.0%
Larimer	069	90.0%	87.6%	87.2%	87.8%	90.5%	91.2%	91.7%	92.1%	92.6%
Las Animas	071	62.9%	58.8%	56.4%	58.8%	61.0%	60.0%	63.0%	70.0%	80.3%
Lincoln	073	69.8%	65.7%	64.0%	67.7%	69.4%	69.5%	71.1%	72.6%	72.9%
Logan	075	64.7%	63.5%	61.0%	63.9%	63.6%	65.8%	68.3%	68.9%	69.4%
Mesa	077	74.5%	72.3%	70.6%	74.0%	76.1%	78.5%	79.7%	81.8%	83.0%
Mineral	079	50.7%	48.1%	46.9%	50.7%	49.9%	54.7%	53.0%	55.4%	56.3%
Moffat	081	80.5%	77.8%	77.0%	82.1%	85.2%	87.4%	93.9%	95.7%	99.8%
Montezuma	083	62.5%	60.5%	58.6%	62.3%	66.5%	66.9%	67.8%	70.6%	70.0%
Montrose	085	68.0%	65.5%	63.4%	66.4%	68.9%	72.1%	73.2%	74.2%	75.1%
Morgan	087	69.8%	67.6%	65.0%	68.4%	69.3%	70.8%	73.1%	73.9%	74.8%
Otero	089	59.3%	57.5%	57.3%	59.9%	61.1%	62.0%	62.9%	63.5%	62.3%
Ouray	091	67.6%	61.8%	58.2%	59.5%	61.6%	62.2%	64.7%	66.0%	63.1%
Park	093	69.7%	67.2%	65.2%	67.9%	65.5%	64.5%	64.7%	65.8%	65.8%
Phillips	095	55.5%	54.8%	56.2%	57.5%	57.3%	61.8%	61.9%	62.2%	62.5%
Pitkin	097	94.1%	92.1%	109.6%	90.6%	87.7%	88.2%	89.7%	90.1%	91.5%
Prowers	099	65.6%	65.7%	61.8%	59.8%	61.1%	64.4%	64.0%	63.5%	63.6%
Pueblo	101	73.1%	71.4%	68.6%	71.9%	74.3%	76.8%	78.4%	80.6%	80.5%
Rio Blanco	103	80.3%	75.5%	71.8%	74.3%	80.0%	85.1%	84.9%	88.4%	93.6%
Rio Grande	105	61.7%	60.1%	58.0%	60.9%	61.2%	64.7%	66.9%	72.4%	73.2%
Routt	107	80.2%	74.1%	73.6%	78.8%	77.2%	78.0%	79.3%	78.4%	80.5%
Saguache	109	55.8%	53.1%	51.1%	51.5%	54.8%	57.5%	58.3%	61.1%	62.0%
San Juan	111	53.8%	51.7%	49.1%	50.8%	53.7%	54.9%	54.9%	58.3%	59.4%
San Miguel	113	76.6%	73.8%	71.3%	73.2%	73.8%	72.3%	73.7%	73.2%	72.3%
Sedgwick	115	60.9%	56.2%	51.5%	53.9%	54.0%	55.5%	58.0%	57.5%	59.2%
Summit	117	70.5%	70.3%	67.8%	70.4%	70.1%	70.1%	69.6%	69.6%	70.4%
Teller	119	67.0%	63.2%	63.1%	64.9%	64.5%	65.3%	65.4%	66.2%	64.2%
Washington	121	58.8%	56.8%	56.9%	60.0%	65.8%	63.5%	63.2%	63.3%	66.9%
Weld	123	81.8%	79.2%	78.8%	80.1%	81.9%	84.1%	86.0%	86.5%	87.6%
Yuma	125	59.4%	58.1%	55.4%	58.1%	60.8%	63.4%	61.9%	62.8%	63.2%
Unclassified	999	146.6%	140.2%	132.6%	134.2%	140.1%	126.1%	122.6%	124.0%	117.5%
Statewide	08	100.0%	100.0%	100.0%	100.0%	100.0%	100.0%	100.0%	100.0%	100.0%

## Private Industry Size Class First Quarter, 2002

	Size Class	Reporting Units	March Employment	1Q02 Wages	AWW
COLORADO	0	22,401	0	\$71,575,932	N/A
	1 - 4	70,212	138,262	\$1,218,974,204	\$678
	5 - 9	25,567	169,153	\$1,307,666,193	\$595
	10 - 19	16,670	224,307	\$1,791,088,288	\$614
	20 - 49	11,456	346,305	\$2,863,151,361	\$636
	50 - 99	3,652	250,102	\$2,248,071,145	\$691
	100 - 249	1,889	280,042	\$2,835,205,318	\$779
	250 - 499	454	150,888	\$1,732,364,613	\$883
	500 - 999	143	98,972	\$1,248,017,027	\$970
	1000 +	76	142,091	\$1,906,336,375	\$1,032
	<b>Total</b>	<b>152,520</b>	<b>1,800,122</b>	<b>\$17,222,450,456</b>	<b>\$736</b>
AGRICULTURE, FORESTRY, FISHING & HUNTING	0	157	0	\$247,751	N/A
	1 - 4	509	1,127	\$6,512,136	\$444
	5 - 9	270	1,813	\$9,696,250	\$411
	10 - 19	175	2,306	\$12,029,733	\$401
	20 - 49	102	2,966	\$16,676,253	\$432
	50 - 99	33	2,262	\$12,514,880	\$426
	100 - 249	D	D	D	N/A
	250 - 499	D	D	D	N/A
	500 - 999	0	0	\$0	N/A
	1000 +	0	0	\$0	N/A
	<b>Total</b>	<b>1,261</b>	<b>12,884</b>	<b>\$70,070,277</b>	<b>\$418</b>
MINING	0	111	0	\$462,919	N/A
	1 - 4	443	876	\$13,784,066	\$1,210
	5 - 9	137	910	\$13,582,572	\$1,148
	10 - 19	110	1,505	\$22,665,298	\$1,158
	20 - 49	87	2,614	\$45,710,414	\$1,345
	50 - 99	21	1,521	\$35,795,007	\$1,810
	100 - 249	24	3,524	\$66,881,048	\$1,460
	250 - 499	5	1,724	\$32,733,558	\$1,461
	500 - 999	0	0	\$0	N/A
	1000 +	0	0	\$0	N/A
	<b>Total</b>	<b>938</b>	<b>12,674</b>	<b>\$231,614,882</b>	<b>\$1,406</b>
UTILITIES	0	19	0	\$27,686	N/A
	1 - 4	143	310	\$3,697,306	\$917
	5 - 9	52	340	\$3,553,016	\$804
	10 - 19	27	354	\$5,092,098	\$1,106
	20 - 49	34	1,059	\$14,434,690	\$1,048
	50 - 99	16	1,048	\$17,273,266	\$1,268
	100 - 249	15	2,066	\$36,348,017	\$1,353
	250 - 499	D	D	D	N/A
	500 - 999	D	D	D	N/A
	1000 +	0	0	\$0	N/A
	<b>Total</b>	<b>312</b>	<b>8,186</b>	<b>\$147,952,763</b>	<b>\$1,390</b>
CONSTRUCTION	0	4,496	0	\$7,168,126	N/A
	1 - 4	9,305	18,746	\$127,004,192	\$521
	5 - 9	3,063	19,918	\$149,187,174	\$576
	10 - 19	1,802	24,202	\$203,750,766	\$648
	20 - 49	1,142	34,036	\$321,231,856	\$726
	50 - 99	323	21,900	\$229,781,712	\$807
	100 - 249	157	23,707	\$265,537,034	\$862
	250 - 499	29	9,242	\$113,484,663	\$945
	500 - 999	4	2,659	\$32,959,629	\$953
	1000 +	0	0	\$0	N/A
	<b>Total</b>	<b>20,321</b>	<b>154,410</b>	<b>\$1,450,105,152</b>	<b>\$722</b>

## Private Industry Size Class First Quarter, 2002

	Size Class	Reporting Units	March Employment	1Q02 Wages	AWW
MANUFACTURING	0	578	0	\$6,882,923	N/A
	1 - 4	2,139	4,666	\$35,428,556	\$584
	5 - 9	1,146	7,591	\$56,220,468	\$570
	10 - 19	897	12,167	\$100,555,656	\$636
	20 - 49	722	22,430	\$214,143,101	\$734
	50 - 99	307	21,573	\$219,638,137	\$783
	100 - 249	187	28,895	\$357,393,169	\$951
	250 - 499	42	13,446	\$199,652,864	\$1,142
	500 - 999	29	21,100	\$274,725,504	\$1,002
	1000 +	20	35,911	\$625,578,877	\$1,340
		6,067	167,779	\$2,090,219,255	\$958
WHOLESALE TRADE	0	1,787	0	\$7,758,166	N/A
	1 - 4	6,633	11,837	\$170,953,534	\$1,111
	5 - 9	1,683	11,108	\$132,530,073	\$918
	10 - 19	1,143	15,495	\$189,952,788	\$943
	20 - 49	740	22,144	\$265,656,366	\$923
	50 - 99	196	13,114	\$177,131,229	\$1,039
	100 - 249	83	11,885	\$151,151,029	\$978
	250 - 499	12	3,775	\$65,032,539	\$1,325
	500 - 999	10	6,303	\$100,186,923	\$1,223
	1000 +	0	0	\$0	N/A
	Total	12,287	95,661	\$1,260,352,647	\$1,013
RETAIL TRADE	0	1,847	0	\$5,357,652	N/A
	1 - 4	6,498	15,301	\$81,313,464	\$409
	5 - 9	4,645	31,154	\$150,612,985	\$372
	10 - 19	2,680	35,176	\$186,409,485	\$408
	20 - 49	1,388	41,947	\$249,910,771	\$458
	50 - 99	537	37,717	\$267,530,196	\$546
	100-249	346	50,588	\$343,810,831	\$523
	250 - 499	65	21,821	\$123,591,756	\$436
	500 - 999	7	3,859	\$19,693,246	\$393
	1000 +	0	0	\$0	N/A
	Total	18,013	237,563	\$1,428,230,386	\$462
TRANSPORTATION & WAREHOUSING	0	528	0	\$4,758,384	N/A
	1 - 4	1,512	2,938	\$20,818,839	\$545
	5 - 9	480	3,179	\$24,974,037	\$604
	10 - 19	357	4,886	\$41,082,095	\$647
	20 - 49	318	9,813	\$76,960,585	\$603
	50 - 99	111	7,460	\$58,209,116	\$600
	100 - 249	57	8,357	\$71,590,587	\$659
	250 - 499	19	6,071	\$59,920,906	\$759
	500 - 999	7	5,377	\$43,934,748	\$629
	1000 +	3	12,533	\$165,796,826	\$1,018
	Total	3,392	60,614	\$568,046,123	\$721
INFORMATION	0	624	0	\$8,743,180	N/A
	1 - 4	1,775	3,302	\$50,472,431	\$1,176
	5 - 9	528	3,470	\$51,184,041	\$1,135
	10 - 19	385	5,164	\$66,844,002	\$996
	20 - 49	322	9,977	\$143,167,597	\$1,104
	50 - 99	148	9,940	\$152,678,953	\$1,182
	100 - 249	111	18,054	\$290,617,039	\$1,238
	250 - 499	36	12,144	\$327,676,741	\$2,076
	500 - 999	20	14,065	\$176,142,035	\$963
	1000 +	10	20,061	\$372,809,995	\$1,430
	Total	3,959	96,177	\$1,640,336,014	\$1,312

## Private Industry Size Class First Quarter, 2002

	Size Class	Reporting Units	March Employment	1Q02 Wages	AWW
FINANCE & INSURANCE	0	1,078	0	\$4,389,774	N/A
	1 - 4	5,080	10,013	\$131,449,998	\$1,010
	5 - 9	1,434	9,372	\$123,503,741	\$1,014
	10 - 19	881	11,726	\$171,829,579	\$1,127
	20 - 49	569	17,318	\$263,463,747	\$1,170
	50 - 99	139	9,467	\$164,191,214	\$1,334
	100 - 249	85	12,715	\$189,459,905	\$1,146
	250 - 499	37	12,784	\$174,296,837	\$1,049
	500 - 999	18	12,025	\$220,260,644	\$1,409
	1000 +	5	7,405	\$121,127,841	\$1,258
	<b>Total</b>	<b>9,326</b>	<b>102,825</b>	<b>\$1,563,973,280</b>	<b>\$1,170</b>
REAL ESTATE RENTAL & LEASING	0	1,159	0	\$1,265,359	N/A
	1 - 4	4,834	8,997	\$65,637,540	\$561
	5 - 9	1,247	8,120	\$57,097,858	\$541
	10 - 19	687	9,093	\$66,495,735	\$563
	20 - 49	303	8,808	\$82,352,673	\$719
	50 - 99	84	5,639	\$54,854,979	\$748
	100 - 249	26	3,514	\$35,383,249	\$775
	250 - 499	6	1,696	\$17,545,214	\$796
	500 - 999	0	0	\$0	N/A
	1000 +	0	0	\$0	N/A
	<b>Total</b>	<b>8,346</b>	<b>45,867</b>	<b>\$380,632,607</b>	<b>\$638</b>
PROFESSIONAL & TECHNICAL SVCS	0	4,080	0	\$11,629,066	N/A
	1 - 4	12,422	21,905	\$231,428,527	\$813
	5 - 9	2,570	16,866	\$189,935,451	\$866
	10 - 19	1,455	19,499	\$237,253,429	\$936
	20 - 49	833	25,263	\$367,618,316	\$1,119
	50 - 99	252	17,359	\$289,367,368	\$1,282
	100 - 249	129	19,072	\$330,160,151	\$1,332
	250 - 499	32	10,312	\$174,846,458	\$1,304
	500 - 999	12	8,496	\$164,793,735	\$1,492
	1000 +	4	6,837	\$127,636,063	\$1,436
	<b>Total</b>	<b>21,789</b>	<b>145,609</b>	<b>\$2,124,668,564</b>	<b>\$1,122</b>
MANAGEMENT OF COMPANIES & ENTERPRISES	0	115	0	\$632,874	N/A
	1 - 4	416	772	\$23,719,241	\$2,363
	5 - 9	129	879	\$17,705,273	\$1,549
	10 - 19	116	1,635	\$27,645,368	\$1,301
	20 - 49	85	2,660	\$38,918,714	\$1,125
	50 - 99	43	2,873	\$56,539,578	\$1,514
	100 - 249	26	3,495	\$86,817,516	\$1,911
	250 - 499	11	3,769	\$70,199,432	\$1,433
	500 - 999	D	D	D	N/A
	1000 +	D	D	D	N/A
	<b>Total</b>	<b>943</b>	<b>18,677</b>	<b>\$357,366,458</b>	<b>\$1,472</b>
ADMINISTRATIVE & WASTE SERVICES	0	1,811	0	\$4,159,681	N/A
	1 - 4	3,643	7,155	\$54,981,268	\$591
	5 - 9	1,250	8,203	\$52,299,779	\$490
	10 - 19	836	11,233	\$77,171,586	\$528
	20 - 49	636	19,523	\$134,019,154	\$528
	50 - 99	279	19,432	\$126,842,022	\$502
	100 - 249	177	27,412	\$174,804,243	\$491
	250 - 499	54	17,762	\$116,114,725	\$503
	500 - 999	10	7,140	\$34,332,496	\$370
	1000 +	5	6,973	\$82,672,593	\$912
	<b>Total</b>	<b>8,701</b>	<b>124,833</b>	<b>\$857,397,547</b>	<b>\$528</b>

## Private Industry Size Class First Quarter, 2002

	Size Class	Reporting Units	March Employment	1Q02 Wages	AWW
EDUCATIONAL SERVICES	0	311	0	\$497,114	N/A
	1 - 4	737	1,372	\$10,865,767	\$609
	5 - 9	217	1,462	\$8,828,635	\$465
	10 - 19	167	2,302	\$13,328,520	\$445
	20 - 49	136	4,149	\$25,337,297	\$470
	50 - 99	48	3,099	\$20,750,455	\$515
	100 - 249	24	3,300	\$26,474,678	\$617
	250 - 499	3	937	\$6,366,000	\$523
	500 - 999	D	D	D	N/A
	1000 +	D	D	D	N/A
	<b>Total</b>	<b>1,647</b>	<b>22,026</b>	<b>\$154,085,978</b>	<b>\$538</b>
HEALTH CARE & SOCIAL ASSISTANCE	0	633	0	\$2,031,866	N/A
	1 - 4	4,467	9,727	\$90,670,968	\$717
	5 - 9	2,426	16,009	\$134,270,979	\$645
	10 - 19	1,435	19,281	\$164,307,310	\$656
	20 - 49	965	28,601	\$243,383,649	\$655
	50 - 99	313	21,838	\$150,148,536	\$529
	100 - 249	221	32,863	\$241,816,545	\$566
	250 - 499	41	14,216	\$100,943,322	\$546
	500 - 999	14	9,368	\$89,830,005	\$738
	1000 +	17	29,965	\$273,737,415	\$703
	<b>Total</b>	<b>10,532</b>	<b>181,868</b>	<b>\$1,491,140,595</b>	<b>\$631</b>
ARTS ENTERTAINMENT & RECREATION	0	548	0	\$913,403	N/A
	1 - 4	802	1,535	\$8,827,608	\$442
	5 - 9	272	1,814	\$10,836,786	\$460
	10 - 19	205	2,841	\$25,050,539	\$678
	20 - 49	184	5,726	\$48,419,465	\$650
	50 - 99	88	6,089	\$28,282,709	\$357
	100 - 249	45	6,681	\$55,000,855	\$633
	250 - 499	18	6,752	\$53,002,051	\$604
	500 - 999	5	3,355	\$18,571,364	N/A
	1000 +	5	9414	\$46,998,033	N/A
	<b>Total</b>	<b>2,172</b>	<b>44,207</b>	<b>\$295,902,813</b>	<b>\$515</b>
ACCOMMODATION & FOOD SERVICES	0	1,045	0	\$2,742,067	N/A
	1 - 4	2,159	5,299	\$20,739,378	\$301
	5 - 9	1,902	12,965	\$37,581,381	\$223
	10 - 19	2,300	32,212	\$93,976,142	\$224
	20 - 49	2,491	76,002	\$232,319,173	\$235
	50 - 99	618	41,171	\$140,501,743	\$263
	100 - 249	127	16,907	\$70,733,565	\$322
	250 - 499	32	10,186	\$54,703,984	\$413
	500 - 999	D	D	D	N/A
	1000 +	D	D	D	N/A
	<b>Total</b>	<b>10,679</b>	<b>201,887</b>	<b>\$688,791,591</b>	<b>\$262</b>
OTHER SERVICES	0	1,366	0	\$1,834,645	N/A
	1 - 4	6,633	12,289	\$69,355,704	\$434
	5 - 9	2,113	13,958	\$84,018,924	\$463
	10 - 19	1,012	13,230	\$85,648,159	\$498
	20 - 49	399	11,269	\$79,427,540	\$542
	50 - 99	96	6,600	\$46,040,045	\$537
	100 - 249	36	5,164	\$31,750,263	\$473
	250 - 499	6	2,326	\$9,933,093	\$328
	500 - 999	D	D	D	N/A
	1000 +	D	D	D	N/A
	<b>Total</b>	<b>11,662</b>	<b>66,258</b>	<b>\$420,129,777</b>	<b>\$488</b>

# STATEWIDE

TITLE	NAICS	UNITS	EMPLOYMENT	WAGES	AWW
<b>Total All Industries</b>		<b>156,691</b>	<b>2,154,018</b>	<b>81,861,177,532</b>	<b>731</b>
<b>Private</b>		<b>153,870</b>	<b>1,814,468</b>	<b>68,925,941,461</b>	<b>731</b>
<b>Agriculture, Forestry, Fishing, Hunting</b>	<b>11</b>	<b>1,275</b>	<b>14,452</b>	<b>327,814,474</b>	<b>436</b>
Crop Production	111	516	6,826	149,577,004	421
Animal Production	112	454	5,451	134,123,347	473
Forestry & Logging	113	42	184	4,312,780	451
Fishing, Hunting & Trapping	114	3	12	255,718	410
Agriculture & Forestry Support	115	261	1,979	39,545,625	384
<b>Mining</b>	<b>21</b>	<b>944</b>	<b>12,878</b>	<b>834,760,217</b>	<b>1,247</b>
Oil & Gas Extraction	211	380	3,948	322,676,524	1,572
Mining, Except Oil & Gas	212	217	5,361	327,096,594	1,173
Mining Support Activities	213	347	3,569	184,987,099	997
<b>Utilities</b>	<b>22</b>	<b>316</b>	<b>8,148</b>	<b>523,891,363</b>	<b>1,236</b>
Utilities	221	316	8,148	523,891,363	1,236
<b>Construction</b>	<b>23</b>	<b>20,606</b>	<b>160,353</b>	<b>6,288,760,045</b>	<b>754</b>
Construction Of Buildings	236	5,313	30,359	1,451,446,010	919
Heavy & Civil Engineering Construction	237	1,213	21,459	993,231,303	890
Specialty Trade Contractors	238	14,081	108,535	3,844,082,732	681
<b>Manufacturing</b>	<b>31-33</b>	<b>6,049</b>	<b>166,495</b>	<b>8,101,245,259</b>	<b>936</b>
Food Manufacturing	311	523	19,362	610,849,134	607
Beverage & Tobacco Product Mfg	312	62	5,882	343,011,379	1,121
Textile Mills	313	19	190	5,430,034	550
Textile Product Mills	314	158	1,663	44,151,536	511
Apparel Manufacturing	315	97	1,046	29,926,831	550
Leather & Allied Product Mfg	316	32	711	30,296,073	819
Wood Product Mfg	321	261	4,637	146,363,659	607
Paper Manufacturing	322	74	2,726	134,193,582	947
Printing & Related Support Activities	323	760	9,230	321,178,068	669
Petroleum & Coal Products Mfg	324	29	650	46,237,178	1,368
Chemical Manufacturing	325	195	7,034	358,951,734	981
Plastics & Rubber Products Mfg	326	205	5,412	232,308,172	825
Nonmetallic Mineral Product Mfg	327	346	9,841	404,375,649	790
Primary Metal Mfg	331	48	1,971	84,274,155	822
Fabricated Metal Products	332	920	15,825	637,893,663	775
Machinery Manufacturing	333	350	9,460	430,678,679	876
Computer & Electronic Product Mfg	334	521	40,718	2,846,059,392	1,344
Electrical Equipment & Appliances	335	102	2,394	103,217,715	829
Transportation Equipment Mfg	336	176	10,438	660,344,859	1,217
Furniture & Related Product Mfg	337	474	7,145	247,288,650	666
Miscellaneous Mfg	339	700	10,161	384,215,117	727
<b>Wholesale Trade</b>	<b>42</b>	<b>12,231</b>	<b>95,106</b>	<b>4,967,635,577</b>	<b>1,004</b>
Merchant Wholesalers, Durable Goods	423	7,027	56,161	3,128,262,377	1,071
Merchant Wholesalers, Nondurable Goods	424	3,210	33,426	1,518,404,443	874
Electronic Markets, Agents & Brokers	425	1,994	5,518	320,968,757	1,119
<b>Retail Trade</b>	<b>44-45</b>	<b>18,119</b>	<b>242,731</b>	<b>5,871,629,955</b>	<b>465</b>
Motor Vehicle & Parts Dealers	441	1,928	32,914	1,302,699,037	761
Furniture & Home Furnishings Stores	442	1,181	10,786	307,159,636	548
Electronics & Appliance Stores	443	942	8,120	245,820,746	582
Building Material & Garden Supply Stores	444	1,236	22,326	629,746,268	542
Food & Beverage Stores	445	2,164	42,622	1,033,560,307	466
Health & Personal Care Stores	446	1,028	9,894	246,264,961	479
Gasoline Stations	447	1,696	14,518	259,084,302	343
Clothing & Clothing Accessories Stores	448	2,292	18,331	313,785,467	329
Sporting Goods, Hobby, Book, Music Stores	451	1,585	15,994	261,581,605	315
General Merchandise Stores	452	492	44,052	802,332,936	350
Miscellaneous Store Retailers	453	2,760	18,059	314,194,008	335
Nonstore Retailers	454	814	5,115	155,400,682	584
<b>Transportation &amp; Warehousing</b>	<b>48-49</b>	<b>3,409</b>	<b>61,834</b>	<b>2,376,640,678</b>	<b>739</b>
Air Transportation	481	121	14,235	792,305,171	1,070

# STATEWIDE

TITLE	NAICS		UNITS	EMPLOYMENT	WAGES	AWW
Rail Transportation	482	D				
Water Transportation	483	D				
Truck Transportation	484		1,875	16,870	572,268,485	652
Transit & Ground Passenger Transport	485		185	4,292	102,478,066	459
Pipeline Transportation	486		48	807	75,450,440	1,798
Scenic & Sightseeing Transportation	487		30	345	7,205,864	402
Support Activities For Transportation	488		586	6,849	228,300,885	641
Postal Service	491		23	77	1,548,423	387
Couriers & Messengers	492		308	9,689	294,288,286	584
Warehousing & Storage	493		230	8,649	302,084,445	672
<b>Information</b>	<b>51</b>		<b>3,879</b>	<b>93,400</b>	<b>5,900,705,690</b>	<b>1,215</b>
Publishing Industries, Except Internet	511		1,430	31,141	1,893,143,064	1,169
Motion Picture & Sound Recording	514		467	4,530	121,506,046	516
Broadcasting, Except Internet	515		219	8,123	565,547,523	1,339
Internet Publishing & Broadcasting	516		84	954	64,311,534	1,296
Telecommunications	517		1,010	39,638	2,689,104,024	1,305
ISP's, Search Portals & Data Processing	518		638	8,854	558,397,561	1,213
Other Information Services	519		33	160	8,695,938	1,045
<b>Finance &amp; Insurance</b>	<b>52</b>		<b>9,418</b>	<b>102,324</b>	<b>5,635,399,373</b>	<b>1,059</b>
Monetary Authorities - Central Bank	521	D				
Credit Intermediation & Related Activity	522		3,732	47,441	2,299,768,057	932
Securities, Commodity Contracts, Investment	523		1,921	14,952	1,293,323,227	1,663
Insurance Carriers & Related Activities	524		3,668	36,121	1,815,542,614	967
Funds, Trusts & Other Financial Vehicles	525	D				
<b>Real Estate, Rental &amp; Leasing</b>	<b>53</b>		<b>8,467</b>	<b>45,545</b>	<b>1,553,724,102</b>	<b>656</b>
Real Estate	531		6,883	30,859	1,076,539,594	671
Rental & Leasing Services	532		1,476	13,899	405,544,896	561
Lessors Of Nonfinancial Intangible Asset	533		108	787	71,639,612	1,751
<b>Professional &amp; Technical Services</b>	<b>54</b>		<b>21,991</b>	<b>142,205</b>	<b>8,646,418,756</b>	<b>1,169</b>
Professional & Technical Services	541		21,991	142,205	8,646,418,756	1,169
<b>Management Of Companies &amp; Enterprises</b>	<b>55</b>		<b>933</b>	<b>18,888</b>	<b>1,331,631,305</b>	<b>1,356</b>
Management Of Companies & Enterprises	551		933	18,888	1,331,631,305	1,356
<b>Administrative &amp; Waste Services</b>	<b>56</b>		<b>8,812</b>	<b>130,296</b>	<b>3,603,614,529</b>	<b>532</b>
Administrative & Support Services	561		8,399	121,632	3,131,898,375	495
Waste Management & Remediation Services	562		413	8,664	471,716,154	1,047
<b>Educational Services</b>	<b>61</b>		<b>1,684</b>	<b>22,045</b>	<b>642,841,303</b>	<b>561</b>
Educational Services	611		1,684	22,045	642,841,303	561
<b>Health Care &amp; Social Assistance</b>	<b>62</b>		<b>10,698</b>	<b>183,983</b>	<b>6,544,618,934</b>	<b>684</b>
Ambulatory Health Care Services	621		7,978	74,736	3,472,540,856	894
Hospitals	622		89	45,478	1,702,048,232	720
Nursing & Residential Care Facilities	623		761	33,788	797,201,830	454
Social Assistance	624		1,871	29,981	572,828,016	367
<b>Arts, Entertainment &amp; Recreation</b>	<b>71</b>		<b>2,202</b>	<b>41,689</b>	<b>1,151,722,444</b>	<b>531</b>
Performing Arts & Spectator Sports	711		816	6,916	466,928,622	1,298
Museums,historical Sites, Zoos, & Parks	712		74	1,885	44,927,251	458
Amusements, Gambling & Recreation	713		1,313	32,889	639,866,571	374
<b>Accommodation &amp; Food Services</b>	<b>72</b>		<b>10,859</b>	<b>205,324</b>	<b>2,861,094,078</b>	<b>268</b>
Accommodation	721		1,597	39,110	766,098,957	377
Food Services & Drinking Places	722		9,262	166,213	2,094,995,121	242
<b>Other Services</b>	<b>81</b>		<b>11,791</b>	<b>66,676</b>	<b>1,756,025,421</b>	<b>506</b>
Repair & Maintenance	811		4,403	23,549	746,731,872	610
Personal & Laundry Services	812		3,161	21,091	394,850,699	360
Membership Associations & Organizations	813		2,014	19,299	555,452,472	553
Private Households	814		2,214	2,737	58,990,378	414
<b>Non-classifiable</b>	<b>99</b>		<b>189</b>	<b>99</b>	<b>5,767,958</b>	<b>1,120</b>
<b>Government</b>			<b>2,822</b>	<b>339,550</b>	<b>12,935,236,071</b>	<b>733</b>
State			640	67,777	2,883,261,963	818
Local			1,378	218,588	7,284,705,033	641
Federal			804	53,185	2,767,269,075	1,001

# DENVER MSA

TITLE	NAICS	UNITS	EMPLOYMENT	WAGES	AWW
<b>Total All Industries</b>		<b>76,193</b>	<b>1,154,605</b>	<b>48,645,174,158</b>	<b>810</b>
<b>Private</b>		<b>75,611</b>	<b>994,161</b>	<b>41,953,643,305</b>	<b>812</b>
<b>Agriculture, Forestry, Fishing, Hunting</b>	<b>11</b>	<b>149</b>	<b>2,024</b>	<b>51,947,632</b>	<b>494</b>
Crop Production	111	83	1,658	42,071,566	488
Animal Production	112				
Forestry & Logging	113				
Fishing, Hunting & Trapping	114				
Agriculture & Forestry Support	115	40	157	4,665,515	571
<b>Mining</b>	<b>21</b>	<b>485</b>	<b>5,127</b>	<b>433,200,966</b>	<b>1,625</b>
Oil & Gas Extraction	211	283	2,877	254,516,792	1,701
Mining, Except Oil & Gas	212	59	832	90,151,120	2,084
Mining Support Activities	213	143	1,417	88,533,054	1,202
<b>Utilities</b>	<b>22</b>	<b>73</b>	<b>3,758</b>	<b>267,825,172</b>	<b>1,371</b>
Utilities	221	73	3,758	267,825,172	1,371
<b>Construction</b>	<b>23</b>	<b>8,663</b>	<b>86,775</b>	<b>3,671,014,861</b>	<b>814</b>
Construction Of Buildings	236	1,968	15,010	818,411,652	1,049
Heavy & Civil Engineering Construction	237	513	11,331	562,568,767	955
Specialty Trade Contractors	238	6,183	60,433	2,290,034,442	729
<b>Manufacturing</b>	<b>31-33</b>	<b>2,869</b>	<b>74,956</b>	<b>3,577,101,026</b>	<b>918</b>
Food Manufacturing	311	229	8,043	295,722,834	707
Beverage & Tobacco Product Mfg	312	17	4,455	278,078,229	1,200
Textile Mills	313	13	115	3,442,859	576
Textile Product Mills	314	73	1,173	33,064,899	542
Apparel Manufacturing	315	48	571	16,918,150	570
Leather & Allied Product Mfg	316	13	322	15,911,069	950
Wood Product Mfg	321	85	1,512	50,090,882	637
Paper Manufacturing	322	50	2,402	122,578,252	981
Printing & Related Support Activities	323	454	5,622	213,763,101	731
Petroleum & Coal Products Mfg	324	17	582	43,041,258	1,422
Chemical Manufacturing	325	99	2,426	114,639,600	909
Plastics & Rubber Products Mfg	326	97	3,364	150,355,973	860
Nonmetallic Mineral Product Mfg	327	135	5,335	234,278,598	844
Primary Metal Mfg	331	26	511	20,627,053	776
Fabricated Metal Products	332	472	8,669	374,699,492	831
Machinery Manufacturing	333	174	3,835	178,294,075	894
Computer & Electronic Product Mfg	334	192	7,387	466,211,080	1,214
Electrical Equipment & Appliances	335	42	737	35,066,804	915
Transportation Equipment Mfg	336	87	7,462	535,563,446	1,380
Furniture & Related Product Mfg	337	197	4,481	161,052,869	691
Miscellaneous Mfg	339	351	5,952	233,700,503	755
<b>Wholesale Trade</b>	<b>42</b>	<b>7,477</b>	<b>65,068</b>	<b>3,640,410,994</b>	<b>1,076</b>
Merchant Wholesalers, Durable Goods	423	4,434	40,848	2,394,013,143	1,127
Merchant Wholesalers, Nondurable Goods	424	1,760	20,189	1,009,799,910	962
Electronic Markets, Agents & Brokers	425	1,283	4,031	236,597,941	1,129
<b>Retail Trade</b>	<b>44-45</b>	<b>7,957</b>	<b>122,675</b>	<b>3,124,420,937</b>	<b>490</b>
Motor Vehicle & Parts Dealers	441	849	17,380	728,948,487	807
Furniture & Home Furnishings Stores	442	535	6,414	184,890,306	554
Electronics & Appliance Stores	443	480	4,650	150,003,198	620
Building Material & Garden Supply Stores	444	437	10,055	303,306,939	580
Food & Beverage Stores	445	975	21,192	542,971,791	493
Health & Personal Care Stores	446	504	5,118	128,457,387	483
Gasoline Stations	447	697	6,056	121,431,220	386
Clothing & Clothing Accessories Stores	448	1,065	10,394	180,124,210	333
Sporting Goods, Hobby, Book, Music Stores	451	624	7,982	132,583,927	319
General Merchandise Stores	452	201	22,214	420,924,838	364
Miscellaneous Store Retailers	453	1,209	9,098	160,878,193	340
Nonstore Retailers	454	382	2,122	69,900,441	633
<b>Transportation &amp; Warehousing</b>	<b>48-49</b>	<b>1,561</b>	<b>44,090</b>	<b>1,835,889,449</b>	<b>801</b>
Air Transportation	481	64	13,263	750,339,738	1,088



# DENVER MSA

TITLE	NAICS	UNITS	EMPLOYMENT	WAGES	AWW	
Rail Transportation	482	D				
Water Transportation	483	D				
Truck Transportation	484		763	10,855	397,644,427	704
Transit & Ground Passenger Transport	485		92	2,548	65,053,174	491
Pipeline Transportation	486		17	532	59,247,754	2,142
Scenic & Sightseeing Transportation	487	D				
Support Activities For Transportation	488		319	4,059	143,015,089	678
Postal Service	491		4	26	558,285	413
Couriers & Messengers	492		179	6,893	202,002,599	564
Warehousing & Storage	493		120	5,890	217,306,380	710
<b>Information</b>	<b>51</b>		<b>2,081</b>	<b>60,094</b>	<b>4,169,550,803</b>	<b>1,334</b>
Publishing Industries, Except Internet	511		679	14,135	897,523,834	1,221
Motion Picture & Sound Recording	514		246	2,717	84,903,113	601
Broadcasting, Except Internet	515		107	6,349	504,923,099	1,529
Internet Publishing & Broadcasting	516		51	858	58,253,426	1,306
Telecommunications	517		572	29,185	2,171,635,308	1,431
ISP's, Search Portals & Data Processing	518		408	6,745	445,504,969	1,270
Other Information Services	519		19	105	6,807,054	1,247
<b>Finance &amp; Insurance</b>	<b>52</b>		<b>5,471</b>	<b>68,357</b>	<b>4,178,065,807</b>	<b>1,175</b>
Monetary Authorities - Central Bank	521	D				
Credit Intermediation & Related Activity	522		2,187	28,640	1,564,857,441	1,051
Securities, Commodity Contracts, Investment	523		1,126	11,959	1,058,528,408	1,702
Insurance Carriers & Related Activities	524		2,090	24,067	1,334,317,595	1,066
Funds, Trusts & Other Financial Vehicles	525	D				
<b>Real Estate, Rental &amp; Leasing</b>	<b>53</b>		<b>4,087</b>	<b>25,830</b>	<b>997,604,575</b>	<b>743</b>
Real Estate	531		3,318	17,077	677,678,229	763
Rental & Leasing Services	532		698	8,054	253,670,165	606
Lessors Of Nonfinancial Intangible Asset	533		71	700	66,256,181	1,820
<b>Professional &amp; Technical Services</b>	<b>54</b>		<b>11,994</b>	<b>86,505</b>	<b>5,540,329,762</b>	<b>1,232</b>
Professional & Technical Services	541		11,994	86,505	5,540,329,762	1,232
<b>Management Of Companies &amp; Enterprises</b>	<b>55</b>		<b>546</b>	<b>14,889</b>	<b>1,068,771,055</b>	<b>1,380</b>
Management Of Companies & Enterprises	551		546	14,889	1,068,771,055	1,380
<b>Administrative &amp; Waste Services</b>	<b>56</b>		<b>4,553</b>	<b>79,912</b>	<b>2,337,181,635</b>	<b>562</b>
Administrative & Support Services	561		4,362	73,915	1,969,216,283	512
Waste Management & Remediation Services	562		191	5,997	367,965,352	1,180
<b>Educational Services</b>	<b>61</b>		<b>914</b>	<b>13,976</b>	<b>440,561,069</b>	<b>606</b>
Educational Services	611		914	13,976	440,561,069	606
<b>Health Care &amp; Social Assistance</b>	<b>62</b>		<b>5,154</b>	<b>94,987</b>	<b>3,659,613,886</b>	<b>741</b>
Ambulatory Health Care Services	621		3,865	40,247	1,986,328,430	949
Hospitals	622		35	23,147	927,585,545	771
Nursing & Residential Care Facilities	623		336	16,077	417,414,538	499
Social Assistance	624		917	15,515	328,285,373	407
<b>Arts, Entertainment &amp; Recreation</b>	<b>71</b>		<b>815</b>	<b>15,014</b>	<b>566,272,687</b>	<b>725</b>
Performing Arts & Spectator Sports	711		359	4,048	375,352,637	1,783
Museums,historical Sites, Zoos, & Parks	712		25	1,175	31,977,385	523
Amusements, Gambling & Recreation	713		431	9,791	158,942,665	312
<b>Accommodation &amp; Food Services</b>	<b>72</b>		<b>4,566</b>	<b>94,076</b>	<b>1,377,363,259</b>	<b>282</b>
Accommodation	721		329	12,447	256,621,449	396
Food Services & Drinking Places	722		4,237	81,629	1,120,741,810	264
<b>Other Services</b>	<b>81</b>		<b>6,161</b>	<b>36,027</b>	<b>1,015,216,677</b>	<b>542</b>
Repair & Maintenance	811		2,170	13,052	438,290,586	646
Personal & Laundry Services	812		1,708	12,335	248,408,374	387
Membership Associations & Organizations	813		1,005	9,249	299,080,646	622
Private Households	814		1,279	1,391	29,437,071	407
<b>Non-classifiable</b>	<b>99</b>		<b>37</b>	<b>23</b>	<b>1,301,053</b>	<b>1,088</b>
<b>Government</b>			<b>582</b>	<b>160,443</b>	<b>6,691,530,853</b>	<b>802</b>
State			130	30,627	1,391,891,787	874
Local			246	100,370	3,638,007,950	697
Federal			205	29,446	1,661,631,116	1,085

# ADAMS 001

TITLE	NAICS	UNITS	EMPLOYMENT	WAGES	AWW
<b>Total All Industries</b>		<b>8,365</b>	<b>144,060</b>	<b>5,045,333,780</b>	<b>674</b>
<b>Private</b>		<b>8,270</b>	<b>124,910</b>	<b>4,368,772,289</b>	<b>673</b>
<b>Agriculture, Forestry, Fishing, Hunting</b>	<b>11</b>	<b>49</b>	<b>1,254</b>	<b>31,774,501</b>	<b>487</b>
Crop Production	111	39	1,108	27,828,028	483
Animal Production	112	5	107	2,389,044	429
Forestry & Logging	113	-	-	-	-
Fishing, Hunting & Trapping	114	-	-	-	-
Agriculture & Forestry Support	115	5	39	1,557,429	768
<b>Mining</b>	<b>21</b>	<b>37</b>	<b>291</b>	<b>15,269,773</b>	<b>1,009</b>
Oil & Gas Extraction	211	6	38	3,318,666	1,679
Mining, Except Oil & Gas	212	12	192	9,671,057	969
Mining Support Activities	213	18	61	2,280,050	719
<b>Utilities</b>	<b>22</b>				
Utilities	221				
<b>Construction</b>	<b>23</b>	<b>1,405</b>	<b>19,471</b>	<b>775,516,225</b>	<b>766</b>
Construction Of Buildings	236	201	1,047	48,843,993	897
Heavy & Civil Engineering Construction	237	95	3,781	175,604,948	893
Specialty Trade Contractors	238	1,110	14,644	551,067,284	724
<b>Manufacturing</b>	<b>31-33</b>	<b>505</b>	<b>14,659</b>	<b>666,840,854</b>	<b>875</b>
Food Manufacturing	311	46	1,709	60,664,345	683
Beverage & Tobacco Product Mfg	312	-	-	-	-
Textile Mills	313				
Textile Product Mills	314	13	105	2,949,670	540
Apparel Manufacturing	315	4	43	827,795	370
Leather & Allied Product Mfg	316				
Wood Product Mfg	321	29	629	19,652,622	601
Paper Manufacturing	322	9	386	14,594,944	727
Printing & Related Support Activities	323	52	574	23,265,016	779
Petroleum & Coal Products Mfg	324	7	404	29,282,389	1,394
Chemical Manufacturing	325	15	298	12,835,946	828
Plastics & Rubber Products Mfg	326	21	855	30,370,819	683
Nonmetallic Mineral Product Mfg	327	35	1,049	41,904,119	768
Primary Metal Mfg	331				
Fabricated Metal Products	332	108	1,960	74,768,038	734
Machinery Manufacturing	333	29	550	23,871,605	835
Computer & Electronic Product Mfg	334	29	3,809	243,416,699	1,229
Electrical Equipment & Appliances	335	8	333	14,552,786	840
Transportation Equipment Mfg	336	28	981	39,742,591	779
Furniture & Related Product Mfg	337	33	681	22,734,608	642
Miscellaneous Mfg	339	31	131	3,590,217	527
<b>Wholesale Trade</b>	<b>42</b>	<b>936</b>	<b>13,302</b>	<b>585,572,745</b>	<b>847</b>
Merchant Wholesalers, Durable Goods	423	553	7,889	361,745,008	882
Merchant Wholesalers, Nondurable Goods	424	257	4,860	202,607,946	802
Electronic Markets, Agents & Brokers	425	126	553	21,219,791	738
<b>Retail Trade</b>	<b>44-45</b>	<b>941</b>	<b>15,617</b>	<b>417,022,672</b>	<b>514</b>
Motor Vehicle & Parts Dealers	441	151	2,687	109,231,990	782
Furniture & Home Furnishings Stores	442	40	815	29,352,022	693
Electronics & Appliance Stores	443	41	297	8,629,010	559
Building Material & Garden Supply Stores	444	61	1,407	49,142,664	672
Food & Beverage Stores	445	152	2,939	76,941,909	503
Health & Personal Care Stores	446	44	558	14,794,370	510
Gasoline Stations	447	116	1,209	21,772,395	346
Clothing & Clothing Accessories Stores	448	77	684	11,643,221	327
Sporting Goods, Hobby, Book, Music Stores	451	59	656	11,634,545	341
General Merchandise Stores	452	28	2,899	53,816,757	357
Miscellaneous Store Retailers	453	123	1,141	19,241,468	324
Nonstore Retailers	454	52	327	10,822,321	636
<b>Transportation &amp; Warehousing</b>	<b>48-49</b>	<b>435</b>	<b>13,766</b>	<b>500,213,513</b>	<b>699</b>
Air Transportation	481				

# ADAMS 001

TITLE	NAICS	UNITS	EMPLOYMENT	WAGES	AWW
Rail Transportation	482	-	-	-	-
Water Transportation	483	-	-	-	-
Truck Transportation	484	280	5,431	210,626,613	746
Transit & Ground Passenger Transport	485	23	1,347	36,882,077	527
Pipeline Transportation	486	4	33	1,933,463	1,127
Scenic & Sightseeing Transportation	487	-	-	-	-
Support Activities For Transportation	488	61	757	31,052,157	789
Postal Service	491	D			
Couriers & Messengers	492	39	4,185	132,187,770	607
Warehousing & Storage	493	24	1,693	64,280,893	730
<b>Information</b>	<b>51</b>	<b>118</b>	<b>1,974</b>	<b>109,119,309</b>	<b>1,063</b>
Publishing Industries, Except Internet	511	33	293	17,696,858	1,162
Motion Picture & Sound Recording	514	10	66	991,842	289
Broadcasting, Except Internet	515	D			
Internet Publishing & Broadcasting	516	D			
Telecommunications	517	47	1,434	81,663,790	1,095
ISP's, Search Portals & Data Processing	518	22	174	8,438,807	933
Other Information Services	519	D			
<b>Finance &amp; Insurance</b>	<b>52</b>	<b>393</b>	<b>3,064</b>	<b>116,221,808</b>	<b>729</b>
Monetary Authorities - Central Bank	521	-	-	-	-
Credit Intermediation & Related Activity	522	172	2,049	72,252,103	678
Securities, Commodity Contracts, Investment	523	36	100	4,436,343	853
Insurance Carriers & Related Activities	524	181	912	39,421,472	831
Funds, Trusts & Other Financial Vehicles	525	4	4	111,890	538
<b>Real Estate, Rental &amp; Leasing</b>	<b>53</b>	<b>426</b>	<b>2,602</b>	<b>79,733,509</b>	<b>589</b>
Real Estate	531	307	1,565	42,265,054	519
Rental & Leasing Services	532	112	984	34,729,460	679
Lessors Of Nonfinancial Intangible Asset	533	7	54	2,738,995	975
<b>Professional &amp; Technical Services</b>	<b>54</b>	<b>630</b>	<b>3,486</b>	<b>160,492,731</b>	<b>885</b>
Professional & Technical Services	541	630	3,486	160,492,731	885
<b>Management Of Companies &amp; Enterprises</b>	<b>55</b>	<b>30</b>	<b>974</b>	<b>53,653,951</b>	<b>1,059</b>
Management Of Companies & Enterprises	551	30	974	53,653,951	1,059
<b>Administrative &amp; Waste Services</b>	<b>56</b>	<b>500</b>	<b>8,730</b>	<b>213,287,270</b>	<b>470</b>
Administrative & Support Services	561	463	7,877	179,905,092	439
Waste Management & Remediation Services	562	37	853	33,382,178	753
<b>Educational Services</b>	<b>61</b>	<b>69</b>	<b>798</b>	<b>21,193,884</b>	<b>511</b>
Educational Services	611	69	798	21,193,884	511
<b>Health Care &amp; Social Assistance</b>	<b>62</b>	<b>442</b>	<b>8,538</b>	<b>300,287,410</b>	<b>676</b>
Ambulatory Health Care Services	621	321	3,379	151,018,877	859
Hospitals	622	4	1,686	66,594,984	760
Nursing & Residential Care Facilities	623	39	2,420	63,190,453	502
Social Assistance	624	78	1,053	19,483,096	356
<b>Arts, Entertainment &amp; Recreation</b>	<b>71</b>	<b>79</b>	<b>876</b>	<b>12,883,635</b>	<b>283</b>
Performing Arts & Spectator Sports	711	27	296	4,757,577	309
Museums,historical Sites, Zoos, & Parks	712	-	-	-	-
Amusements, Gambling & Recreation	713	52	579	8,126,058	270
<b>Accommodation &amp; Food Services</b>	<b>72</b>	<b>562</b>	<b>10,535</b>	<b>134,379,063</b>	<b>245</b>
Accommodation	721	41	1,072	17,942,081	322
Food Services & Drinking Places	722	521	9,463	116,436,982	237
<b>Other Services</b>	<b>81</b>	<b>695</b>	<b>4,218</b>	<b>120,448,029</b>	<b>549</b>
Repair & Maintenance	811	402	2,757	93,404,860	652
Personal & Laundry Services	812	172	1,009	16,910,969	322
Membership Associations & Organizations	813	84	411	9,461,386	443
Private Households	814	38	42	670,814	307
<b>Non-classifiable</b>	<b>99</b>	<b>D</b>			
<b>Government</b>		<b>95</b>	<b>19,150</b>	<b>676,561,491</b>	<b>679</b>
State		19	1,833	63,041,072	661
Local		45	14,559	472,457,744	624
Federal		31	2,759	141,062,675	983

# ALAMOSA 003

TITLE	NAICS	UNITS	EMPLOYMENT	WAGES	AWW
<b>Total All Industries</b>		<b>556</b>	<b>7,523</b>	<b>182,531,335</b>	<b>467</b>
<b>Private</b>		<b>511</b>	<b>5,681</b>	<b>127,610,863</b>	<b>432</b>
<b>Agriculture, Forestry, Fishing, Hunting</b>	<b>11</b>	<b>19</b>	<b>424</b>	<b>7,645,179</b>	<b>347</b>
Crop Production	111	14	398	7,217,439	349
Animal Production	112	-	-	-	-
Forestry & Logging	113	-	-	-	-
Fishing, Hunting & Trapping	114	-	-	-	-
Agriculture & Forestry Support	115	5	26	427,740	316
<b>Mining</b>	<b>21</b>	<b>5</b>	<b>62</b>	<b>1,964,667</b>	<b>609</b>
Oil & Gas Extraction	211	-	-	-	-
Mining, Except Oil & Gas	212	5	62	1,964,667	609
Mining Support Activities	213	-	-	-	-
<b>Utilities</b>	<b>22</b>	<b>D</b>			
Utilities	221	D			
<b>Construction</b>	<b>23</b>	<b>56</b>	<b>448</b>	<b>12,442,698</b>	<b>534</b>
Construction Of Buildings	236	13	84	2,121,784	486
Heavy & Civil Engineering Construction	237	6	63	2,315,645	707
Specialty Trade Contractors	238	37	301	8,005,269	511
<b>Manufacturing</b>	<b>31-33</b>	<b>15</b>	<b>102</b>	<b>2,171,907</b>	<b>409</b>
Food Manufacturing	311	D			
Beverage & Tobacco Product Mfg	312	D			
Textile Mills	313		-	-	-
Textile Product Mills	314		-	-	-
Apparel Manufacturing	315	D			
Leather & Allied Product Mfg	316		-	-	-
Wood Product Mfg	321		-	-	-
Paper Manufacturing	322		-	-	-
Printing & Related Support Activities	323	D			
Petroleum & Coal Products Mfg	324		-	-	-
Chemical Manufacturing	325	D			
Plastics & Rubber Products Mfg	326		-	-	-
Nonmetallic Mineral Product Mfg	327	D			
Primary Metal Mfg	331		-	-	-
Fabricated Metal Products	332	D			
Machinery Manufacturing	333		-	-	-
Computer & Electronic Product Mfg	334		-	-	-
Electrical Equipment & Appliances	335		-	-	-
Transportation Equipment Mfg	336		-	-	-
Furniture & Related Product Mfg	337		5	27	574,818
Miscellaneous Mfg	339	D			
<b>Wholesale Trade</b>	<b>42</b>	<b>31</b>	<b>222</b>	<b>5,753,779</b>	<b>498</b>
Merchant Wholesalers, Durable Goods	423	D			
Merchant Wholesalers, Nondurable Goods	424		19	133	3,218,314
Electronic Markets, Agents & Brokers	425	D			
<b>Retail Trade</b>	<b>44-45</b>	<b>88</b>	<b>1,218</b>	<b>23,683,166</b>	<b>374</b>
Motor Vehicle & Parts Dealers	441		12	149	4,449,290
Furniture & Home Furnishings Stores	442		5	28	533,143
Electronics & Appliance Stores	443		4	14	247,529
Building Material & Garden Supply Stores	444		10	89	1,575,349
Food & Beverage Stores	445		13	216	4,802,281
Health & Personal Care Stores	446		5	42	1,112,395
Gasoline Stations	447		8	61	995,160
Clothing & Clothing Accessories Stores	448		6	23	397,182
Sporting Goods, Hobby, Book, Music Stores	451		6	14	90,057
General Merchandise Stores	452		5	492	7,820,271
Miscellaneous Store Retailers	453		12	76	1,218,237
Nonstore Retailers	454		3	15	442,272
<b>Transportation &amp; Warehousing</b>	<b>48-49</b>	<b>19</b>	<b>128</b>	<b>3,865,710</b>	<b>581</b>
Air Transportation	481		-	-	-

# ALAMOSA 003

TITLE	NAICS	UNITS	EMPLOYMENT	WAGES	AWW
Rail Transportation	482	-	-	-	-
Water Transportation	483	-	-	-	-
Truck Transportation	484	11	67	1,704,794	489
Transit & Ground Passenger Transport	485	-	-	-	-
Pipeline Transportation	486	-	-	-	-
Scenic & Sightseeing Transportation	487	-	-	-	-
Support Activities For Transportation	488	4	26	897,717	664
Postal Service	491	-	-	-	-
Couriers & Messengers	492	D	-	-	-
Warehousing & Storage	493	D	-	-	-
<b>Information</b>	<b>51</b>	<b>14</b>	<b>130</b>	<b>4,869,018</b>	<b>720</b>
Publishing Industries, Except Internet	511	D	-	-	-
Motion Picture & Sound Recording	514	D	-	-	-
Broadcasting, Except Internet	515	D	-	-	-
Internet Publishing & Broadcasting	516	-	-	-	-
Telecommunications	517	7	56	2,252,478	774
ISP's, Search Portals & Data Processing	518	D	-	-	-
Other Information Services	519	-	-	-	-
<b>Finance &amp; Insurance</b>	<b>52</b>	<b>32</b>	<b>230</b>	<b>7,155,690</b>	<b>598</b>
Monetary Authorities - Central Bank	521	-	-	-	-
Credit Intermediation & Related Activity	522	D	-	-	-
Securities, Commodity Contracts, Investment	523	D	-	-	-
Insurance Carriers & Related Activities	524	17	70	2,170,552	596
Funds, Trusts & Other Financial Vehicles	525	-	-	-	-
<b>Real Estate, Rental &amp; Leasing</b>	<b>53</b>	<b>23</b>	<b>133</b>	<b>2,535,858</b>	<b>367</b>
Real Estate	531	13	78	1,257,767	310
Rental & Leasing Services	532	10	55	1,278,091	447
Lessors Of Nonfinancial Intangible Asset	533	-	-	-	-
<b>Professional &amp; Technical Services</b>	<b>54</b>	<b>38</b>	<b>152</b>	<b>4,100,909</b>	<b>519</b>
Professional & Technical Services	541	38	152	4,100,909	519
<b>Management Of Companies &amp; Enterprises</b>	<b>55</b>	<b>8</b>	<b>100</b>	<b>3,113,888</b>	<b>599</b>
Management Of Companies & Enterprises	551	8	100	3,113,888	599
<b>Administrative &amp; Waste Services</b>	<b>56</b>	<b>12</b>	<b>48</b>	<b>819,219</b>	<b>328</b>
Administrative & Support Services	561	12	48	819,219	328
Waste Management & Remediation Services	562	-	-	-	-
<b>Educational Services</b>	<b>61</b>	<b>D</b>			
Educational Services	611	D	-	-	-
<b>Health Care &amp; Social Assistance</b>	<b>62</b>	<b>57</b>	<b>1,224</b>	<b>34,037,002</b>	<b>535</b>
Ambulatory Health Care Services	621	29	463	15,252,082	633
Hospitals	622	D	-	-	-
Nursing & Residential Care Facilities	623	D	-	-	-
Social Assistance	624	16	206	2,961,988	277
<b>Arts, Entertainment &amp; Recreation</b>	<b>71</b>	<b>8</b>	<b>99</b>	<b>826,249</b>	<b>160</b>
Performing Arts & Spectator Sports	711	D	-	-	-
Museums,historical Sites, Zoos, & Parks	712	-	-	-	-
Amusements, Gambling & Recreation	713	D	-	-	-
<b>Accommodation &amp; Food Services</b>	<b>72</b>	<b>45</b>	<b>720</b>	<b>6,694,515</b>	<b>179</b>
Accommodation	721	9	160	1,798,081	216
Food Services & Drinking Places	722	36	560	4,896,434	168
<b>Other Services</b>	<b>81</b>	<b>38</b>	<b>184</b>	<b>3,072,801</b>	<b>321</b>
Repair & Maintenance	811	19	103	1,915,189	358
Personal & Laundry Services	812	12	58	740,372	245
Membership Associations & Organizations	813	D	-	-	-
Private Households	814	D	-	-	-
<b>Non-classifiable</b>	<b>99</b>				
<b>Government</b>		<b>46</b>	<b>1,842</b>	<b>54,920,472</b>	<b>573</b>
State		17	698	24,759,492	682
Local		14	978	23,763,072	467
Federal		15	166	6,397,908	741

# ARAPAHOE 005

TITLE	NAICS	UNITS	EMPLOYMENT	WAGES	AWW
<b>Total All Industries</b>		<b>18,477</b>	<b>276,591</b>	<b>12,656,661,439</b>	<b>880</b>
<b>Private</b>		<b>18,375</b>	<b>245,939</b>	<b>11,526,661,265</b>	<b>901</b>
<b>Agriculture, Forestry, Fishing, Hunting</b>	<b>11</b>	<b>20</b>	<b>122</b>	<b>3,070,030</b>	<b>484</b>
Crop Production	111	10	56	1,491,042	512
Animal Production	112	4	27	542,124	386
Forestry & Logging	113	-	-	-	-
Fishing, Hunting & Trapping	114	-	-	-	-
Agriculture & Forestry Support	115	6	39	1,036,864	511
<b>Mining</b>	<b>21</b>	<b>89</b>	<b>603</b>	<b>53,557,032</b>	<b>1,708</b>
Oil & Gas Extraction	211	60	286	21,881,978	1,471
Mining, Except Oil & Gas	212	10	140	17,892,167	2,458
Mining Support Activities	213	20	177	13,782,887	1,497
<b>Utilities</b>	<b>22</b>	<b>15</b>	<b>337</b>	<b>20,472,098</b>	<b>1,168</b>
Utilities	221	15	337	20,472,098	1,168
<b>Construction</b>	<b>23</b>	<b>1,946</b>	<b>20,889</b>	<b>940,675,832</b>	<b>866</b>
Construction Of Buildings	236	471	4,992	303,191,329	1,168
Heavy & Civil Engineering Construction	237	119	1,853	97,433,831	1,011
Specialty Trade Contractors	238	1,356	14,044	540,050,672	740
<b>Manufacturing</b>	<b>31-33</b>	<b>571</b>	<b>9,719</b>	<b>439,826,898</b>	<b>870</b>
Food Manufacturing	311	25	451	13,821,243	589
Beverage & Tobacco Product Mfg	312	D	-	-	-
Textile Mills	313	-	-	-	-
Textile Product Mills	314	13	160	4,712,759	566
Apparel Manufacturing	315	13	66	1,227,816	358
Leather & Allied Product Mfg	316	D	-	-	-
Wood Product Mfg	321	11	135	5,982,149	852
Paper Manufacturing	322	6	131	4,956,230	728
Printing & Related Support Activities	323	112	1,183	45,389,944	738
Petroleum & Coal Products Mfg	324	D	-	-	-
Chemical Manufacturing	325	13	240	7,309,093	586
Plastics & Rubber Products Mfg	326	16	357	12,743,847	686
Nonmetallic Mineral Product Mfg	327	20	497	27,877,014	1,079
Primary Metal Mfg	331	7	139	5,135,194	710
Fabricated Metal Products	332	86	1,480	61,957,229	805
Machinery Manufacturing	333	42	1,195	56,387,967	907
Computer & Electronic Product Mfg	334	53	1,192	72,096,633	1,163
Electrical Equipment & Appliances	335	9	48	4,356,175	1,745
Transportation Equipment Mfg	336	11	890	53,613,066	1,158
Furniture & Related Product Mfg	337	38	503	19,236,739	735
Miscellaneous Mfg	339	93	808	35,183,486	837
<b>Wholesale Trade</b>	<b>42</b>	<b>1,756</b>	<b>15,165</b>	<b>1,069,972,836</b>	<b>1,357</b>
Merchant Wholesalers, Durable Goods	423	1,033	10,261	762,024,412	1,428
Merchant Wholesalers, Nondurable Goods	424	382	3,733	232,683,608	1,199
Electronic Markets, Agents & Brokers	425	342	1,172	75,264,816	1,235
<b>Retail Trade</b>	<b>44-45</b>	<b>1,862</b>	<b>31,524</b>	<b>854,897,537</b>	<b>522</b>
Motor Vehicle & Parts Dealers	441	219	6,341	276,793,435	839
Furniture & Home Furnishings Stores	442	121	1,355	45,739,016	649
Electronics & Appliance Stores	443	150	1,507	57,282,160	731
Building Material & Garden Supply Stores	444	91	2,281	58,622,868	494
Food & Beverage Stores	445	215	5,665	142,491,710	484
Health & Personal Care Stores	446	120	1,158	31,883,002	529
Gasoline Stations	447	158	1,335	26,326,726	379
Clothing & Clothing Accessories Stores	448	217	2,097	37,040,244	340
Sporting Goods, Hobby, Book, Music Stores	451	176	2,170	33,920,317	301
General Merchandise Stores	452	50	5,080	90,964,336	344
Miscellaneous Store Retailers	453	258	2,040	38,463,056	363
Nonstore Retailers	454	89	496	15,370,667	596
<b>Transportation &amp; Warehousing</b>	<b>48-49</b>	<b>276</b>	<b>3,496</b>	<b>122,246,973</b>	<b>672</b>
Air Transportation	481	15	200	9,213,291	886

# ARAPAHOE 005

TITLE	NAICS	UNITS	EMPLOYMENT	WAGES	AWW
Rail Transportation	482	-	-	-	-
Water Transportation	483	-	-	-	-
Truck Transportation	484	117	827	24,758,686	576
Transit & Ground Passenger Transport	485	16	163	3,071,248	362
Pipeline Transportation	486	5	17	1,530,325	1,731
Scenic & Sightseeing Transportation	487	D			
Support Activities For Transportation	488	68	648	28,654,140	850
Postal Service	491	-	-	-	-
Couriers & Messengers	492	34	550	17,152,819	600
Warehousing & Storage	493	D			
<b>Information</b>	<b>51</b>	<b>632</b>	<b>23,585</b>	<b>1,837,169,370</b>	<b>1,498</b>
Publishing Industries, Except Internet	511	211	4,019	262,418,806	1,256
Motion Picture & Sound Recording	514	60	734	23,192,570	608
Broadcasting, Except Internet	515	44	4,342	384,690,909	1,704
Internet Publishing & Broadcasting	516	D			
Telecommunications	517	200	10,371	847,673,264	1,572
ISP's, Search Portals & Data Processing	518	104	3,654	286,388,395	1,507
Other Information Services	519	D			
<b>Finance &amp; Insurance</b>	<b>52</b>	<b>1,654</b>	<b>25,328</b>	<b>1,510,144,531</b>	<b>1,147</b>
Monetary Authorities - Central Bank	521	-	-	-	-
Credit Intermediation & Related Activity	522	677	10,011	623,092,677	1,197
Securities, Commodity Contracts, Investment	523	308	2,895	200,010,117	1,329
Insurance Carriers & Related Activities	524	646	10,481	586,188,931	1,076
Funds, Trusts & Other Financial Vehicles	525	24	1,941	100,852,806	999
<b>Real Estate, Rental &amp; Leasing</b>	<b>53</b>	<b>1,035</b>	<b>6,859</b>	<b>298,227,147</b>	<b>836</b>
Real Estate	531	842	4,549	196,629,467	831
Rental & Leasing Services	532	174	2,016	67,504,187	644
Lessors Of Nonfinancial Intangible Asset	533	20	294	34,093,493	2,230
<b>Professional &amp; Technical Services</b>	<b>54</b>	<b>2,948</b>	<b>24,623</b>	<b>1,629,834,746</b>	<b>1,273</b>
Professional & Technical Services	541	2,948	24,623	1,629,834,746	1,273
<b>Management Of Companies &amp; Enterprises</b>	<b>55</b>	<b>160</b>	<b>5,754</b>	<b>396,672,020</b>	<b>1,326</b>
Management Of Companies & Enterprises	551	160	5,754	396,672,020	1,326
<b>Administrative &amp; Waste Services</b>	<b>56</b>	<b>1,138</b>	<b>19,612</b>	<b>572,522,794</b>	<b>561</b>
Administrative & Support Services	561	1,101	19,109	547,643,125	551
Waste Management & Remediation Services	562	38	502	24,879,669	953
<b>Educational Services</b>	<b>61</b>	<b>238</b>	<b>2,526</b>	<b>89,910,149</b>	<b>684</b>
Educational Services	611	238	2,526	89,910,149	684
<b>Health Care &amp; Social Assistance</b>	<b>62</b>	<b>1,364</b>	<b>24,808</b>	<b>998,569,870</b>	<b>774</b>
Ambulatory Health Care Services	621	1,082	11,268	587,570,877	1,003
Hospitals	622	10	6,099	236,587,954	746
Nursing & Residential Care Facilities	623	77	3,892	103,953,090	514
Social Assistance	624	195	3,549	70,457,949	382
<b>Arts, Entertainment &amp; Recreation</b>	<b>71</b>	<b>186</b>	<b>3,577</b>	<b>165,551,009</b>	<b>890</b>
Performing Arts & Spectator Sports	711	D			
Museums,historical Sites, Zoos, & Parks	712	D			
Amusements, Gambling & Recreation	713	108	2,786	44,072,695	304
<b>Accommodation &amp; Food Services</b>	<b>72</b>	<b>993</b>	<b>19,826</b>	<b>299,272,593</b>	<b>290</b>
Accommodation	721	69	2,175	50,875,735	450
Food Services & Drinking Places	722	924	17,652	248,396,858	271
<b>Other Services</b>	<b>81</b>	<b>1,481</b>	<b>7,582</b>	<b>223,567,092</b>	<b>567</b>
Repair & Maintenance	811	548	3,229	110,821,472	660
Personal & Laundry Services	812	409	2,190	40,399,757	355
Membership Associations & Organizations	813	187	1,773	63,532,680	689
Private Households	814	338	390	8,813,183	435
<b>Non-classifiable</b>	<b>99</b>	<b>10</b>	<b>5</b>	<b>500,708</b>	<b>1,926</b>
<b>Government</b>		<b>102</b>	<b>30,653</b>	<b>1,130,000,174</b>	<b>709</b>
State		21	3,468	129,408,479	718
Local		53	24,546	862,561,092	676
Federal		28	2,639	138,030,603	1,006

# ARCHULETA 007

TITLE	NAICS		UNITS	EMPLOYMENT	WAGES	AWW
<b>Total All Industries</b>			<b>503</b>	<b>3,268</b>	<b>74,248,104</b>	<b>437</b>
<b>Private</b>			<b>481</b>	<b>2,651</b>	<b>57,764,465</b>	<b>419</b>
<b>Agriculture, Forestry, Fishing, Hunting</b>	<b>11</b>		<b>11</b>	<b>45</b>	<b>1,105,815</b>	<b>473</b>
Crop Production	111	D				
Animal Production	112		5	31	830,967	515
Forestry & Logging	113	D				
Fishing, Hunting & Trapping	114		-	-	-	-
Agriculture & Forestry Support	115		-	-	-	-
<b>Mining</b>	<b>21</b>		<b>6</b>	<b>29</b>	<b>970,717</b>	<b>644</b>
Oil & Gas Extraction	211	D				
Mining, Except Oil & Gas	212		4	22	462,885	405
Mining Support Activities	213	D				
<b>Utilities</b>	<b>22</b>	<b>D</b>				
Utilities	221	D				
<b>Construction</b>	<b>23</b>		<b>117</b>	<b>432</b>	<b>11,298,201</b>	<b>503</b>
Construction Of Buildings	236		41	145	4,160,903	552
Heavy & Civil Engineering Construction	237		11	58	1,652,965	548
Specialty Trade Contractors	238		64	229	5,484,333	461
<b>Manufacturing</b>	<b>31-33</b>		<b>8</b>	<b>20</b>	<b>648,719</b>	<b>624</b>
Food Manufacturing	311		-	-	-	-
Beverage & Tobacco Product Mfg	312		-	-	-	-
Textile Mills	313		-	-	-	-
Textile Product Mills	314		-	-	-	-
Apparel Manufacturing	315		-	-	-	-
Leather & Allied Product Mfg	316		-	-	-	-
Wood Product Mfg	321		-	-	-	-
Paper Manufacturing	322		-	-	-	-
Printing & Related Support Activities	323	D				
Petroleum & Coal Products Mfg	324		-	-	-	-
Chemical Manufacturing	325		-	-	-	-
Plastics & Rubber Products Mfg	326		-	-	-	-
Nonmetallic Mineral Product Mfg	327		-	-	-	-
Primary Metal Mfg	331		-	-	-	-
Fabricated Metal Products	332		-	-	-	-
Machinery Manufacturing	333	D				
Computer & Electronic Product Mfg	334		3	10	355,218	683
Electrical Equipment & Appliances	335	D				
Transportation Equipment Mfg	336		-	-	-	-
Furniture & Related Product Mfg	337		-	-	-	-
Miscellaneous Mfg	339	D				
<b>Wholesale Trade</b>	<b>42</b>		<b>15</b>	<b>42</b>	<b>1,772,504</b>	<b>812</b>
Merchant Wholesalers, Durable Goods	423		8	14	686,665	943
Merchant Wholesalers, Nondurable Goods	424	D				
Electronic Markets, Agents & Brokers	425	D				
<b>Retail Trade</b>	<b>44-45</b>		<b>86</b>	<b>555</b>	<b>10,819,561</b>	<b>375</b>
Motor Vehicle & Parts Dealers	441		4	14	378,877	520
Furniture & Home Furnishings Stores	442		6	16	311,007	374
Electronics & Appliance Stores	443	D				
Building Material & Garden Supply Stores	444		14	131	3,273,501	481
Food & Beverage Stores	445		10	127	2,720,797	412
Health & Personal Care Stores	446	D				
Gasoline Stations	447		10	74	1,089,261	283
Clothing & Clothing Accessories Stores	448		5	8	92,683	223
Sporting Goods, Hobby, Book, Music Stores	451		9	30	409,700	263
General Merchandise Stores	452		4	39	475,613	235
Miscellaneous Store Retailers	453		15	53	631,357	229
Nonstore Retailers	454		5	30	890,573	571
<b>Transportation &amp; Warehousing</b>	<b>48-49</b>		<b>6</b>	<b>24</b>	<b>633,284</b>	<b>507</b>
Air Transportation	481		-	-	-	-



# ARCHULETA 007

TITLE	NAICS	UNITS	EMPLOYMENT	WAGES	AWW
Rail Transportation	482	-	-	-	-
Water Transportation	483	-	-	-	-
Truck Transportation	484	D	-	-	-
Transit & Ground Passenger Transport	485	-	-	-	-
Pipeline Transportation	486	-	-	-	-
Scenic & Sightseeing Transportation	487	-	-	-	-
Support Activities For Transportation	488	D	-	-	-
Postal Service	491	-	-	-	-
Couriers & Messengers	492	-	-	-	-
Warehousing & Storage	493	-	-	-	-
<b>Information</b>	<b>51</b>	<b>8</b>	<b>58</b>	<b>2,476,478</b>	<b>821</b>
Publishing Industries, Except Internet	511	4	26	987,376	730
Motion Picture & Sound Recording	514	-	-	-	-
Broadcasting, Except Internet	515	D	-	-	-
Internet Publishing & Broadcasting	516	-	-	-	-
Telecommunications	517	D	-	-	-
ISP's, Search Portals & Data Processing	518	-	-	-	-
Other Information Services	519	-	-	-	-
<b>Finance &amp; Insurance</b>	<b>52</b>	<b>21</b>	<b>110</b>	<b>3,153,645</b>	<b>551</b>
Monetary Authorities - Central Bank	521	-	-	-	-
Credit Intermediation & Related Activity	522	10	73	2,173,981	573
Securities, Commodity Contracts, Investment	523	D	-	-	-
Insurance Carriers & Related Activities	524	D	-	-	-
Funds, Trusts & Other Financial Vehicles	525	-	-	-	-
<b>Real Estate, Rental &amp; Leasing</b>	<b>53</b>	<b>34</b>	<b>148</b>	<b>5,529,358</b>	<b>718</b>
Real Estate	531	27	120	5,018,230	804
Rental & Leasing Services	532	D	-	-	-
Lessors Of Nonfinancial Intangible Asset	533	D	-	-	-
<b>Professional &amp; Technical Services</b>	<b>54</b>	<b>34</b>	<b>72</b>	<b>1,968,072</b>	<b>526</b>
Professional & Technical Services	541	34	72	1,968,072	526
<b>Management Of Companies &amp; Enterprises</b>	<b>55</b>	<b>D</b>			
Management Of Companies & Enterprises	551	D	-	-	-
<b>Administrative &amp; Waste Services</b>	<b>56</b>	<b>15</b>	<b>61</b>	<b>1,292,466</b>	<b>407</b>
Administrative & Support Services	561	D	-	-	-
Waste Management & Remediation Services	562	D	-	-	-
<b>Educational Services</b>	<b>61</b>	<b>4</b>	<b>89</b>	<b>2,094,349</b>	<b>453</b>
Educational Services	611	4	89	2,094,349	453
<b>Health Care &amp; Social Assistance</b>	<b>62</b>	<b>20</b>	<b>150</b>	<b>2,814,090</b>	<b>361</b>
Ambulatory Health Care Services	621	13	65	1,361,188	403
Hospitals	622	-	-	-	-
Nursing & Residential Care Facilities	623	D	-	-	-
Social Assistance	624	D	-	-	-
<b>Arts, Entertainment &amp; Recreation</b>	<b>71</b>	<b>10</b>	<b>54</b>	<b>756,882</b>	<b>270</b>
Performing Arts & Spectator Sports	711	D	-	-	-
Museums,historical Sites, Zoos, & Parks	712	-	-	-	-
Amusements, Gambling & Recreation	713	D	-	-	-
<b>Accommodation &amp; Food Services</b>	<b>72</b>	<b>56</b>	<b>617</b>	<b>6,821,191</b>	<b>213</b>
Accommodation	721	21	218	2,834,615	250
Food Services & Drinking Places	722	36	399	3,986,576	192
<b>Other Services</b>	<b>81</b>	<b>27</b>	<b>115</b>	<b>2,307,927</b>	<b>386</b>
Repair & Maintenance	811	11	31	627,572	389
Personal & Laundry Services	812	4	14	137,369	189
Membership Associations & Organizations	813	7	60	1,303,617	418
Private Households	814	6	10	239,369	460
<b>Non-classifiable</b>	<b>99</b>	<b>-</b>	<b>-</b>	<b>-</b>	<b>-</b>
<b>Government</b>		<b>23</b>	<b>617</b>	<b>16,483,639</b>	<b>514</b>
State		5	37	1,268,591	659
Local		12	514	12,666,954	474
Federal		5	65	2,548,094	754

**BACA 009**

<b>TITLE</b>	<b>NAICS</b>	<b>UNITS</b>	<b>EMPLOYMENT</b>	<b>WAGES</b>	<b>AWW</b>
<b>Total All Industries</b>		<b>137</b>	<b>1,219</b>	<b>22,100,607</b>	<b>349</b>
<b>Private</b>		<b>110</b>	<b>494</b>	<b>8,313,317</b>	<b>324</b>
<b>Agriculture, Forestry, Fishing, Hunting</b>	<b>11</b>	<b>8</b>	<b>39</b>	<b>1,111,346</b>	<b>548</b>
Crop Production	111	5	21	577,138	529
Animal Production	112	D			
Forestry & Logging	113	-	-	-	-
Fishing, Hunting & Trapping	114	-	-	-	-
Agriculture & Forestry Support	115	D			
<b>Mining</b>	<b>21</b>	<b>D</b>			
Oil & Gas Extraction	211	D			
Mining, Except Oil & Gas	212	-	-	-	-
Mining Support Activities	213	D			
<b>Utilities</b>	<b>22</b>	<b>D</b>			
Utilities	221	D			
<b>Construction</b>	<b>23</b>	<b>14</b>	<b>41</b>	<b>717,778</b>	<b>337</b>
Construction Of Buildings	236	4	13	192,821	285
Heavy & Civil Engineering Construction	237	4	10	250,981	483
Specialty Trade Contractors	238	6	18	273,976	293
<b>Manufacturing</b>	<b>31-33</b>	<b>D</b>			
Food Manufacturing	311	D			
Beverage & Tobacco Product Mfg	312	-	-	-	-
Textile Mills	313	-	-	-	-
Textile Product Mills	314	-	-	-	-
Apparel Manufacturing	315	-	-	-	-
Leather & Allied Product Mfg	316	-	-	-	-
Wood Product Mfg	321	-	-	-	-
Paper Manufacturing	322	-	-	-	-
Printing & Related Support Activities	323	-	-	-	-
Petroleum & Coal Products Mfg	324	-	-	-	-
Chemical Manufacturing	325	-	-	-	-
Plastics & Rubber Products Mfg	326	-	-	-	-
Nonmetallic Mineral Product Mfg	327	-	-	-	-
Primary Metal Mfg	331	-	-	-	-
Fabricated Metal Products	332	-	-	-	-
Machinery Manufacturing	333	-	-	-	-
Computer & Electronic Product Mfg	334	-	-	-	-
Electrical Equipment & Appliances	335	-	-	-	-
Transportation Equipment Mfg	336	-	-	-	-
Furniture & Related Product Mfg	337	-	-	-	-
Miscellaneous Mfg	339	-	-	-	-
<b>Wholesale Trade</b>	<b>42</b>	<b>9</b>	<b>40</b>	<b>938,261</b>	<b>451</b>
Merchant Wholesalers, Durable Goods	423	D			
Merchant Wholesalers, Nondurable Goods	424	D			
Electronic Markets, Agents & Brokers	425	-	-	-	-
<b>Retail Trade</b>	<b>44-45</b>	<b>21</b>	<b>122</b>	<b>1,969,614</b>	<b>310</b>
Motor Vehicle & Parts Dealers	441	3	12	273,259	438
Furniture & Home Furnishings Stores	442	-	-	-	-
Electronics & Appliance Stores	443	-	-	-	-
Building Material & Garden Supply Stores	444	6	22	343,685	300
Food & Beverage Stores	445	3	38	529,748	268
Health & Personal Care Stores	446	D			
Gasoline Stations	447	4	24	338,289	271
Clothing & Clothing Accessories Stores	448	D			
Sporting Goods, Hobby, Book, Music Stores	451	D			
General Merchandise Stores	452	D			
Miscellaneous Store Retailers	453	D			
Nonstore Retailers	454	-	-	-	-
<b>Transportation &amp; Warehousing</b>	<b>48-49</b>	<b>9</b>	<b>12</b>	<b>197,430</b>	<b>316</b>
Air Transportation	481	-	-	-	-

**BACA 009**

<b>TITLE</b>	<b>NAICS</b>	<b>UNITS</b>	<b>EMPLOYMENT</b>	<b>WAGES</b>	<b>AWW</b>
Rail Transportation	482	-	-	-	-
Water Transportation	483	-	-	-	-
Truck Transportation	484	D	-	-	-
Transit & Ground Passenger Transport	485	-	-	-	-
Pipeline Transportation	486	-	-	-	-
Scenic & Sightseeing Transportation	487	-	-	-	-
Support Activities For Transportation	488	D	-	-	-
Postal Service	491	-	-	-	-
Couriers & Messengers	492	-	-	-	-
Warehousing & Storage	493	-	-	-	-
<b>Information</b>	<b>51</b>	<b>4</b>	<b>15</b>	<b>243,012</b>	<b>312</b>
Publishing Industries, Except Internet	511	D	-	-	-
Motion Picture & Sound Recording	514	D	-	-	-
Broadcasting, Except Internet	515	-	-	-	-
Internet Publishing & Broadcasting	516	-	-	-	-
Telecommunications	517	D	-	-	-
ISP's, Search Portals & Data Processing	518	-	-	-	-
Other Information Services	519	-	-	-	-
<b>Finance &amp; Insurance</b>	<b>52</b>	<b>5</b>	<b>38</b>	<b>862,459</b>	<b>436</b>
Monetary Authorities - Central Bank	521	-	-	-	-
Credit Intermediation & Related Activity	522	D	-	-	-
Securities, Commodity Contracts, Investment	523	-	-	-	-
Insurance Carriers & Related Activities	524	D	-	-	-
Funds, Trusts & Other Financial Vehicles	525	-	-	-	-
<b>Real Estate, Rental &amp; Leasing</b>	<b>53</b>	<b>D</b>	-	-	-
Real Estate	531	D	-	-	-
Rental & Leasing Services	532	-	-	-	-
Lessors Of Nonfinancial Intangible Asset	533	-	-	-	-
<b>Professional &amp; Technical Services</b>	<b>54</b>	<b>5</b>	<b>6</b>	<b>93,617</b>	<b>300</b>
Professional & Technical Services	541	-	5	93,617	300
<b>Management Of Companies &amp; Enterprises</b>	<b>55</b>	<b>D</b>	-	-	-
Management Of Companies & Enterprises	551	D	-	-	-
<b>Administrative &amp; Waste Services</b>	<b>56</b>	-	-	-	-
Administrative & Support Services	561	-	-	-	-
Waste Management & Remediation Services	562	-	-	-	-
<b>Educational Services</b>	<b>61</b>	-	-	-	-
Educational Services	611	-	-	-	-
<b>Health Care &amp; Social Assistance</b>	<b>62</b>	<b>7</b>	<b>34</b>	<b>259,912</b>	<b>147</b>
Ambulatory Health Care Services	621	-	4	143,019	183
Hospitals	622	-	-	-	-
Nursing & Residential Care Facilities	623	-	-	-	-
Social Assistance	624	-	3	116,893	118
<b>Arts, Entertainment &amp; Recreation</b>	<b>71</b>	<b>D</b>	-	-	-
Performing Arts & Spectator Sports	711	-	-	-	-
Museums,historical Sites, Zoos, & Parks	712	-	-	-	-
Amusements, Gambling & Recreation	713	D	-	-	-
<b>Accommodation &amp; Food Services</b>	<b>72</b>	<b>12</b>	<b>92</b>	<b>578,198</b>	<b>121</b>
Accommodation	721	D	-	-	-
Food Services & Drinking Places	722	D	-	-	-
<b>Other Services</b>	<b>81</b>	<b>10</b>	<b>20</b>	<b>409,301</b>	<b>394</b>
Repair & Maintenance	811	-	7	363,898	437
Personal & Laundry Services	812	D	-	-	-
Membership Associations & Organizations	813	D	-	-	-
Private Households	814	D	-	-	-
<b>Non-classifiable</b>	<b>99</b>	-	-	-	-
<b>Government</b>		<b>28</b>	<b>725</b>	<b>13,787,290</b>	<b>366</b>
State		3	7	244,002	670
Local		19	673	12,169,733	348
Federal		6	45	1,373,555	587

# BENT 011

TITLE	NAICS	UNITS	EMPLOYMENT	WAGES	AWW
<b>Total All Industries</b>		<b>92</b>	<b>1,273</b>	<b>30,715,015</b>	<b>464</b>
<b>Private</b>		<b>66</b>	<b>599</b>	<b>12,878,155</b>	<b>413</b>
<b>Agriculture, Forestry, Fishing, Hunting</b>	<b>11</b>	<b>7</b>	<b>51</b>	<b>1,070,588</b>	<b>404</b>
Crop Production	111	4	27	475,998	339
Animal Production	112	D			
Forestry & Logging	113	-	-	-	-
Fishing, Hunting & Trapping	114	-	-	-	-
Agriculture & Forestry Support	115	D			
<b>Mining</b>	<b>21</b>	<b>-</b>	<b>-</b>	<b>-</b>	<b>-</b>
Oil & Gas Extraction	211	-	-	-	-
Mining, Except Oil & Gas	212	-	-	-	-
Mining Support Activities	213	-	-	-	-
<b>Utilities</b>	<b>22</b>	<b>D</b>			
Utilities	221	D			
<b>Construction</b>	<b>23</b>	<b>9</b>	<b>21</b>	<b>370,734</b>	<b>340</b>
Construction Of Buildings	236	D			
Heavy & Civil Engineering Construction	237	D			
Specialty Trade Contractors	238	7	19	344,369	349
<b>Manufacturing</b>	<b>31-33</b>	<b>3</b>	<b>11</b>	<b>206,210</b>	<b>361</b>
Food Manufacturing	311	3	11	206,210	361
Beverage & Tobacco Product Mfg	312	-	-	-	-
Textile Mills	313	-	-	-	-
Textile Product Mills	314	-	-	-	-
Apparel Manufacturing	315	-	-	-	-
Leather & Allied Product Mfg	316	-	-	-	-
Wood Product Mfg	321	-	-	-	-
Paper Manufacturing	322	-	-	-	-
Printing & Related Support Activities	323	-	-	-	-
Petroleum & Coal Products Mfg	324	-	-	-	-
Chemical Manufacturing	325	-	-	-	-
Plastics & Rubber Products Mfg	326	-	-	-	-
Nonmetallic Mineral Product Mfg	327	-	-	-	-
Primary Metal Mfg	331	-	-	-	-
Fabricated Metal Products	332	-	-	-	-
Machinery Manufacturing	333	-	-	-	-
Computer & Electronic Product Mfg	334	-	-	-	-
Electrical Equipment & Appliances	335	-	-	-	-
Transportation Equipment Mfg	336	-	-	-	-
Furniture & Related Product Mfg	337	-	-	-	-
Miscellaneous Mfg	339	-	-	-	-
<b>Wholesale Trade</b>	<b>42</b>	<b>3</b>	<b>15</b>	<b>300,813</b>	<b>386</b>
Merchant Wholesalers, Durable Goods	423	D			
Merchant Wholesalers, Nondurable Goods	424	D			
Electronic Markets, Agents & Brokers	425	-	-	-	-
<b>Retail Trade</b>	<b>44-45</b>	<b>14</b>	<b>79</b>	<b>1,280,972</b>	<b>312</b>
Motor Vehicle & Parts Dealers	441	D			
Furniture & Home Furnishings Stores	442	-	-	-	-
Electronics & Appliance Stores	443	D			
Building Material & Garden Supply Stores	444	D			
Food & Beverage Stores	445	D			
Health & Personal Care Stores	446	D			
Gasoline Stations	447	3	21	315,147	289
Clothing & Clothing Accessories Stores	448	-	-	-	-
Sporting Goods, Hobby, Book, Music Stores	451	-	-	-	-
General Merchandise Stores	452	D			
Miscellaneous Store Retailers	453	D			
Nonstore Retailers	454	D			
<b>Transportation &amp; Warehousing</b>	<b>48-49</b>	<b>D</b>			
Air Transportation	481	-	-	-	-

**BENT 011**

<b>TITLE</b>	<b>NAICS</b>	<b>UNITS</b>	<b>EMPLOYMENT</b>	<b>WAGES</b>	<b>AWW</b>
Rail Transportation	482	-	-	-	-
Water Transportation	483	-	-	-	-
Truck Transportation	484	-	-	-	-
Transit & Ground Passenger Transport	485	D	-	-	-
Pipeline Transportation	486	-	-	-	-
Scenic & Sightseeing Transportation	487	-	-	-	-
Support Activities For Transportation	488	-	-	-	-
Postal Service	491	-	-	-	-
Couriers & Messengers	492	-	-	-	-
Warehousing & Storage	493	-	-	-	-
<b>Information</b>	<b>51</b>	<b>D</b>			
Publishing Industries, Except Internet	511	D	-	-	-
Motion Picture & Sound Recording	514	-	-	-	-
Broadcasting, Except Internet	515	-	-	-	-
Internet Publishing & Broadcasting	516	-	-	-	-
Telecommunications	517	-	-	-	-
ISP's, Search Portals & Data Processing	518	-	-	-	-
Other Information Services	519	-	-	-	-
<b>Finance &amp; Insurance</b>	<b>52</b>		<b>4</b>	<b>68</b>	<b>2,045,265</b>
Monetary Authorities - Central Bank	521	-	-	-	-
Credit Intermediation & Related Activity	522	D	-	-	-
Securities, Commodity Contracts, Investment	523	-	-	-	-
Insurance Carriers & Related Activities	524	D	-	-	-
Funds, Trusts & Other Financial Vehicles	525	-	-	-	-
<b>Real Estate, Rental &amp; Leasing</b>	<b>53</b>	<b>D</b>			
Real Estate	531	D	-	-	-
Rental & Leasing Services	532	-	-	-	-
Lessors Of Nonfinancial Intangible Asset	533	-	-	-	-
<b>Professional &amp; Technical Services</b>	<b>54</b>	<b>D</b>			
Professional & Technical Services	541	D	-	-	-
<b>Management Of Companies &amp; Enterprises</b>	<b>55</b>				
Management Of Companies & Enterprises	551	-	-	-	-
<b>Administrative &amp; Waste Services</b>	<b>56</b>	<b>D</b>			
Administrative & Support Services	561	D	-	-	-
Waste Management & Remediation Services	562	-	-	-	-
<b>Educational Services</b>	<b>61</b>				
Educational Services	611	-	-	-	-
<b>Health Care &amp; Social Assistance</b>	<b>62</b>		<b>4</b>	<b>23</b>	<b>661,862</b>
Ambulatory Health Care Services	621	D	-	-	-
Hospitals	622	-	-	-	-
Nursing & Residential Care Facilities	623	D	-	-	-
Social Assistance	624	-	-	-	-
<b>Arts, Entertainment &amp; Recreation</b>	<b>71</b>				
Performing Arts & Spectator Sports	711	-	-	-	-
Museums,historical Sites, Zoos, & Parks	712	-	-	-	-
Amusements, Gambling & Recreation	713	-	-	-	-
<b>Accommodation &amp; Food Services</b>	<b>72</b>		<b>7</b>	<b>82</b>	<b>645,904</b>
Accommodation	721	-	-	-	-
Food Services & Drinking Places	722	-	7	82	645,904
<b>Other Services</b>	<b>81</b>		<b>6</b>	<b>12</b>	<b>100,344</b>
Repair & Maintenance	811	-	3	8	80,990
Personal & Laundry Services	812	D	-	-	-
Membership Associations & Organizations	813	D	-	-	-
Private Households	814	-	-	-	-
<b>Non-classifiable</b>	<b>99</b>				
<b>Government</b>			<b>26</b>	<b>675</b>	<b>17,836,860</b>
State			5	167	6,808,845
Local			14	459	9,180,437
Federal			7	48	1,847,578

# BOULDER 013

TITLE	NAICS	UNITS	EMPLOYMENT	WAGES	AWW
<b>Total All Industries</b>		<b>11,697</b>	<b>156,352</b>	<b>6,885,147,826</b>	<b>847</b>
<b>Private</b>		<b>11,608</b>	<b>132,831</b>	<b>5,898,523,972</b>	<b>854</b>
<b>Agriculture, Forestry, Fishing, Hunting</b>	<b>11</b>	<b>46</b>	<b>400</b>	<b>11,392,965</b>	<b>548</b>
Crop Production	111	18	146	3,724,844	491
Animal Production	112	14	220	6,869,178	600
Forestry & Logging	113	D			
Fishing, Hunting & Trapping	114	-	-	-	-
Agriculture & Forestry Support	115	D			
<b>Mining</b>	<b>21</b>	<b>25</b>	<b>237</b>	<b>12,523,033</b>	<b>1,016</b>
Oil & Gas Extraction	211	D			
Mining, Except Oil & Gas	212	11	144	7,169,325	957
Mining Support Activities	213	D			
<b>Utilities</b>	<b>22</b>	<b>D</b>			
Utilities	221	D			
<b>Construction</b>	<b>23</b>	<b>1,072</b>	<b>7,094</b>	<b>273,177,045</b>	<b>741</b>
Construction Of Buildings	236	352	1,596	78,054,509	941
Heavy & Civil Engineering Construction	237	42	441	17,408,384	759
Specialty Trade Contractors	238	679	5,057	177,714,152	676
<b>Manufacturing</b>	<b>31-33</b>	<b>623</b>	<b>22,345</b>	<b>1,361,051,558</b>	<b>1,171</b>
Food Manufacturing	311	36	1,766	62,959,893	686
Beverage & Tobacco Product Mfg	312	7	154	4,630,188	578
Textile Mills	313	D			
Textile Product Mills	314	11	115	3,578,410	598
Apparel Manufacturing	315	9	214	7,613,864	684
Leather & Allied Product Mfg	316	8	217	9,952,760	882
Wood Product Mfg	321	15	506	19,514,482	742
Paper Manufacturing	322	D			
Printing & Related Support Activities	323	63	726	25,777,318	683
Petroleum & Coal Products Mfg	324	-	-	-	-
Chemical Manufacturing	325	24	1,467	98,995,713	1,298
Plastics & Rubber Products Mfg	326	35	686	34,064,242	955
Nonmetallic Mineral Product Mfg	327	27	409	18,349,246	863
Primary Metal Mfg	331	D			
Fabricated Metal Products	332	72	775	33,211,383	824
Machinery Manufacturing	333	47	692	32,811,125	912
Computer & Electronic Product Mfg	334	138	12,379	912,756,930	1,418
Electrical Equipment & Appliances	335	9	202	10,030,446	955
Transportation Equipment Mfg	336	10	201	7,230,122	692
Furniture & Related Product Mfg	337	37	716	28,678,786	770
Miscellaneous Mfg	339	72	1,052	49,408,854	903
<b>Wholesale Trade</b>	<b>42</b>	<b>861</b>	<b>5,073</b>	<b>313,818,515</b>	<b>1,190</b>
Merchant Wholesalers, Durable Goods	423	492	3,260	208,988,707	1,233
Merchant Wholesalers, Nondurable Goods	424	194	1,336	69,879,995	1,006
Electronic Markets, Agents & Brokers	425	175	477	34,949,813	1,409
<b>Retail Trade</b>	<b>44-45</b>	<b>1,216</b>	<b>16,555</b>	<b>410,005,795</b>	<b>476</b>
Motor Vehicle & Parts Dealers	441	108	2,005	85,217,063	817
Furniture & Home Furnishings Stores	442	82	599	17,960,247	577
Electronics & Appliance Stores	443	81	769	23,327,689	583
Building Material & Garden Supply Stores	444	63	1,799	47,506,950	508
Food & Beverage Stores	445	129	3,536	82,533,396	449
Health & Personal Care Stores	446	83	746	20,026,341	516
Gasoline Stations	447	80	588	10,921,062	357
Clothing & Clothing Accessories Stores	448	148	1,178	20,767,052	339
Sporting Goods, Hobby, Book, Music Stores	451	138	1,393	22,741,317	314
General Merchandise Stores	452	24	2,408	43,206,965	345
Miscellaneous Store Retailers	453	196	1,212	21,750,067	345
Nonstore Retailers	454	86	323	14,047,646	836
<b>Transportation &amp; Warehousing</b>	<b>48-49</b>	<b>128</b>	<b>1,557</b>	<b>53,639,328</b>	<b>663</b>
Air Transportation	481	D			

# BOULDER 013

TITLE	NAICS	UNITS	EMPLOYMENT	WAGES	AWW
Rail Transportation	482	-	-	-	-
Water Transportation	483	-	-	-	-
Truck Transportation	484	53	371	10,467,348	543
Transit & Ground Passenger Transport	485	10	200	4,268,140	410
Pipeline Transportation	486	-	-	-	-
Scenic & Sightseeing Transportation	487	D			
Support Activities For Transportation	488	26	178	4,769,954	515
Postal Service	491	4	5	296,203	1,139
Couriers & Messengers	492	17	389	11,340,998	561
Warehousing & Storage	493	10	165	4,697,477	547
<b>Information</b>	<b>51</b>	<b>429</b>	<b>10,822</b>	<b>784,396,989</b>	<b>1,394</b>
Publishing Industries, Except Internet	511	239	8,470	639,871,699	1,453
Motion Picture & Sound Recording	514	52	395	15,894,821	774
Broadcasting, Except Internet	515	7	135	6,425,675	915
Internet Publishing & Broadcasting	516	15	55	4,244,751	1,484
Telecommunications	517	47	799	59,705,754	1,437
ISP's, Search Portals & Data Processing	518	67	945	56,864,051	1,157
Other Information Services	519	4	23	1,390,238	1,162
<b>Finance &amp; Insurance</b>	<b>52</b>	<b>601</b>	<b>4,369</b>	<b>254,672,364</b>	<b>1,121</b>
Monetary Authorities - Central Bank	521	-	-	-	-
Credit Intermediation & Related Activity	522	217	2,549	126,954,879	958
Securities, Commodity Contracts, Investment	523	187	975	90,242,428	1,780
Insurance Carriers & Related Activities	524	192	800	35,624,391	856
Funds, Trusts & Other Financial Vehicles	525	5	46	1,850,666	774
<b>Real Estate, Rental &amp; Leasing</b>	<b>53</b>	<b>616</b>	<b>2,793</b>	<b>91,185,541</b>	<b>628</b>
Real Estate	531	523	1,973	62,901,082	613
Rental & Leasing Services	532	86	786	25,680,415	628
Lessors Of Nonfinancial Intangible Asset	533	7	34	2,604,044	1,473
<b>Professional &amp; Technical Services</b>	<b>54</b>	<b>2,457</b>	<b>17,736</b>	<b>1,210,119,726</b>	<b>1,312</b>
Professional & Technical Services	541	2,457	17,736	1,210,119,726	1,312
<b>Management Of Companies &amp; Enterprises</b>	<b>55</b>	<b>50</b>	<b>618</b>	<b>41,296,626</b>	<b>1,285</b>
Management Of Companies & Enterprises	551	50	618	41,296,626	1,285
<b>Administrative &amp; Waste Services</b>	<b>56</b>	<b>605</b>	<b>7,211</b>	<b>200,126,829</b>	<b>534</b>
Administrative & Support Services	561	592	7,018	190,668,274	522
Waste Management & Remediation Services	562	13	192	9,458,555	947
<b>Educational Services</b>	<b>61</b>	<b>200</b>	<b>1,849</b>	<b>44,326,580</b>	<b>461</b>
Educational Services	611	200	1,849	44,326,580	461
<b>Health Care &amp; Social Assistance</b>	<b>62</b>	<b>899</b>	<b>13,643</b>	<b>476,687,227</b>	<b>672</b>
Ambulatory Health Care Services	621	704	5,627	250,960,076	858
Hospitals	622	11	3,847	139,630,405	698
Nursing & Residential Care Facilities	623	34	1,818	46,200,860	489
Social Assistance	624	150	2,351	39,895,886	326
<b>Arts, Entertainment &amp; Recreation</b>	<b>71</b>	<b>175</b>	<b>2,204</b>	<b>38,531,458</b>	<b>336</b>
Performing Arts & Spectator Sports	711	91	508	15,438,348	584
Museums,historical Sites, Zoos, & Parks	712	7	56	906,988	311
Amusements, Gambling & Recreation	713	77	1,640	22,186,122	260
<b>Accommodation &amp; Food Services</b>	<b>72</b>	<b>714</b>	<b>13,483</b>	<b>185,419,523</b>	<b>264</b>
Accommodation	721	71	1,472	26,050,082	340
Food Services & Drinking Places	722	643	12,011	159,369,441	255
<b>Other Services</b>	<b>81</b>	<b>866</b>	<b>4,586</b>	<b>121,584,070</b>	<b>510</b>
Repair & Maintenance	811	274	1,505	55,273,522	706
Personal & Laundry Services	812	246	1,606	31,120,754	373
Membership Associations & Organizations	813	133	1,231	30,503,671	477
Private Households	814	213	243	4,686,123	371
<b>Non-classifiable</b>	<b>99</b>	<b>D</b>			
<b>Government</b>		<b>89</b>	<b>23,521</b>	<b>986,623,854</b>	<b>807</b>
State		15	7,892	348,912,022	850
Local		49	12,981	458,159,421	679
Federal		25	2,648	179,552,411	1,304

# BROOMFIELD 014

TITLE	NAICS	UNITS	EMPLOYMENT	WAGES	AWW
<b>Total All Industries</b>		<b>1,328</b>	<b>25,481</b>	<b>1,253,051,028</b>	<b>946</b>
<b>Private</b>		<b>1,322</b>	<b>24,649</b>	<b>1,220,555,702</b>	<b>952</b>
<b>Agriculture, Forestry, Fishing, Hunting</b>	<b>11</b>	<b>D</b>			
Crop Production	111	-	-	-	-
Animal Production	112	D	-	-	-
Forestry & Logging	113	-	-	-	-
Fishing, Hunting & Trapping	114	-	-	-	-
Agriculture & Forestry Support	115	-	-	-	-
<b>Mining</b>	<b>21</b>	<b>4</b>	<b>8</b>	<b>544,519</b>	<b>1,309</b>
Oil & Gas Extraction	211	D	-	-	-
Mining, Except Oil & Gas	212	-	-	-	-
Mining Support Activities	213	D	-	-	-
<b>Utilities</b>	<b>22</b>				
Utilities	221	-	-	-	-
<b>Construction</b>	<b>23</b>		<b>139</b>	<b>1,335</b>	<b>50,127,910</b>
Construction Of Buildings	236	-	37	240	10,230,506
Heavy & Civil Engineering Construction	237	-	10	235	10,039,335
Specialty Trade Contractors	238	-	92	860	29,858,069
<b>Manufacturing</b>	<b>31-33</b>		<b>79</b>	<b>3,854</b>	<b>197,550,834</b>
Food Manufacturing	311	D	-	-	-
Beverage & Tobacco Product Mfg	312	-	-	-	-
Textile Mills	313	-	-	-	-
Textile Product Mills	314	D	-	-	-
Apparel Manufacturing	315	-	-	-	-
Leather & Allied Product Mfg	316	D	-	-	-
Wood Product Mfg	321	-	-	-	-
Paper Manufacturing	322	D	-	-	-
Printing & Related Support Activities	323	D	-	-	-
Petroleum & Coal Products Mfg	324	-	-	-	-
Chemical Manufacturing	325	D	-	-	-
Plastics & Rubber Products Mfg	326	D	-	-	-
Nonmetallic Mineral Product Mfg	327	-	4	110	4,149,281
Primary Metal Mfg	331	-	-	-	-
Fabricated Metal Products	332	-	23	247	9,440,495
Machinery Manufacturing	333	-	6	36	1,432,104
Computer & Electronic Product Mfg	334	-	13	713	65,437,986
Electrical Equipment & Appliances	335	D	-	-	-
Transportation Equipment Mfg	336	D	-	-	-
Furniture & Related Product Mfg	337	D	-	-	-
Miscellaneous Mfg	339	-	8	302	10,604,006
<b>Wholesale Trade</b>	<b>42</b>		<b>121</b>	<b>634</b>	<b>40,493,964</b>
Merchant Wholesalers, Durable Goods	423	-	71	362	24,892,971
Merchant Wholesalers, Nondurable Goods	424	-	26	226	12,793,455
Electronic Markets, Agents & Brokers	425	-	24	46	2,807,538
<b>Retail Trade</b>	<b>44-45</b>		<b>223</b>	<b>4,594</b>	<b>96,251,498</b>
Motor Vehicle & Parts Dealers	441	-	13	380	14,944,419
Furniture & Home Furnishings Stores	442	-	13	249	3,443,348
Electronics & Appliance Stores	443	-	17	197	4,476,031
Building Material & Garden Supply Stores	444	D	-	-	-
Food & Beverage Stores	445	-	13	386	10,690,589
Health & Personal Care Stores	446	-	19	188	3,498,884
Gasoline Stations	447	-	15	105	1,683,573
Clothing & Clothing Accessories Stores	448	-	66	1,009	13,827,018
Sporting Goods, Hobby, Book, Music Stores	451	-	17	333	4,758,944
General Merchandise Stores	452	-	7	1,154	23,266,648
Miscellaneous Store Retailers	453	-	31	225	3,348,375
Nonstore Retailers	454	D	-	-	-
<b>Transportation &amp; Warehousing</b>	<b>48-49</b>		<b>28</b>	<b>211</b>	<b>7,223,656</b>
Air Transportation	481	D	-	-	-



# BROOMFIELD 014

TITLE	NAICS	UNITS	EMPLOYMENT	WAGES	AWW
Rail Transportation	482	-	-	-	-
Water Transportation	483	-	-	-	-
Truck Transportation	484	10	36	1,225,674	655
Transit & Ground Passenger Transport	485	D			
Pipeline Transportation	486	-	-	-	-
Scenic & Sightseeing Transportation	487	-	-	-	-
Support Activities For Transportation	488	11	136	4,359,154	616
Postal Service	491	-	-	-	-
Couriers & Messengers	492	D			
Warehousing & Storage	493	D			
<b>Information</b>	<b>51</b>	<b>40</b>	<b>2,930</b>	<b>273,736,307</b>	<b>1,797</b>
Publishing Industries, Except Internet	511	18	688	49,284,619	1,378
Motion Picture & Sound Recording	514	D			
Broadcasting, Except Internet	515	D			
Internet Publishing & Broadcasting	516	D			
Telecommunications	517	D			
ISP's, Search Portals & Data Processing	518	6	152	9,719,264	1,230
Other Information Services	519	-	-	-	-
<b>Finance &amp; Insurance</b>	<b>52</b>	<b>73</b>	<b>823</b>	<b>48,841,323</b>	<b>1,141</b>
Monetary Authorities - Central Bank	521	-	-	-	-
Credit Intermediation & Related Activity	522	35	227	10,858,679	920
Securities, Commodity Contracts, Investment	523	D			
Insurance Carriers & Related Activities	524	D			
Funds, Trusts & Other Financial Vehicles	525	-	-	-	-
<b>Real Estate, Rental &amp; Leasing</b>	<b>53</b>	<b>63</b>	<b>284</b>	<b>7,841,083</b>	<b>531</b>
Real Estate	531	52	206	6,055,841	565
Rental & Leasing Services	532	11	78	1,785,242	440
Lessors Of Nonfinancial Intangible Asset	533	-	-	-	-
<b>Professional &amp; Technical Services</b>	<b>54</b>	<b>176</b>	<b>3,947</b>	<b>312,693,143</b>	<b>1,524</b>
Professional & Technical Services	541	176	3,947	312,693,143	1,524
<b>Management Of Companies &amp; Enterprises</b>	<b>55</b>	<b>9</b>	<b>1,019</b>	<b>85,538,700</b>	<b>1,614</b>
Management Of Companies & Enterprises	551	9	1,019	85,538,700	1,614
<b>Administrative &amp; Waste Services</b>	<b>56</b>	<b>76</b>	<b>617</b>	<b>17,662,576</b>	<b>551</b>
Administrative & Support Services	561	73	576	14,650,016	489
Waste Management & Remediation Services	562	3	42	3,012,560	1,379
<b>Educational Services</b>	<b>61</b>	<b>14</b>	<b>136</b>	<b>4,532,358</b>	<b>641</b>
Educational Services	611	14	136	4,532,358	641
<b>Health Care &amp; Social Assistance</b>	<b>62</b>	<b>65</b>	<b>641</b>	<b>19,493,436</b>	<b>585</b>
Ambulatory Health Care Services	621	49	309	12,997,798	809
Hospitals	622	-	-	-	-
Nursing & Residential Care Facilities	623	D			
Social Assistance	624	D			
<b>Arts, Entertainment &amp; Recreation</b>	<b>71</b>	<b>12</b>	<b>102</b>	<b>1,138,718</b>	<b>215</b>
Performing Arts & Spectator Sports	711	D			
Museums,historical Sites, Zoos, & Parks	712	-	-	-	-
Amusements, Gambling & Recreation	713	D			
<b>Accommodation &amp; Food Services</b>	<b>72</b>	<b>113</b>	<b>2,983</b>	<b>44,076,556</b>	<b>284</b>
Accommodation	721	6	406	9,618,409	456
Food Services & Drinking Places	722	107	2,578	34,458,147	257
<b>Other Services</b>	<b>81</b>	<b>85</b>	<b>529</b>	<b>12,670,504</b>	<b>461</b>
Repair & Maintenance	811	40	261	7,943,065	585
Personal & Laundry Services	812	26	221	3,543,542	308
Membership Associations & Organizations	813	8	35	881,319	484
Private Households	814	12	13	302,578	448
<b>Non-classifiable</b>	<b>99</b>	<b>D</b>			
<b>Government</b>		<b>7</b>	<b>832</b>	<b>32,495,326</b>	<b>751</b>
State		6	48	2,273,705	911
Local		1	785	30,221,621	740
Federal		-	-	-	-

# CHAFFEE 015

TITLE	NAICS	UNITS	EMPLOYMENT	WAGES	AWW
<b>Total All Industries</b>		<b>805</b>	<b>6,348</b>	<b>149,545,367</b>	<b>453</b>
<b>Private</b>		<b>767</b>	<b>4,764</b>	<b>98,501,336</b>	<b>398</b>
<b>Agriculture, Forestry, Fishing, Hunting</b>	<b>11</b>	<b>13</b>	<b>60</b>	<b>687,352</b>	<b>220</b>
Crop Production	111	5	46	558,385	233
Animal Production	112	4	6	52,097	167
Forestry & Logging	113	D			
Fishing, Hunting & Trapping	114	-	-	-	-
Agriculture & Forestry Support	115	D			
<b>Mining</b>	<b>21</b>	<b>D</b>			
Oil & Gas Extraction	211	D			
Mining, Except Oil & Gas	212	D			
Mining Support Activities	213	D			
<b>Utilities</b>	<b>22</b>	<b>3</b>	<b>40</b>	<b>2,077,921</b>	<b>999</b>
Utilities	221	3	40	2,077,921	999
<b>Construction</b>	<b>23</b>	<b>140</b>	<b>603</b>	<b>18,301,303</b>	<b>584</b>
Construction Of Buildings	236	48	221	6,502,501	566
Heavy & Civil Engineering Construction	237	12	153	6,813,606	856
Specialty Trade Contractors	238	81	229	4,985,196	419
<b>Manufacturing</b>	<b>31-33</b>	<b>36</b>	<b>216</b>	<b>4,359,427</b>	<b>388</b>
Food Manufacturing	311	D			
Beverage & Tobacco Product Mfg	312	-	-	-	-
Textile Mills	313	-	-	-	-
Textile Product Mills	314	-	-	-	-
Apparel Manufacturing	315	-	-	-	-
Leather & Allied Product Mfg	316	D			
Wood Product Mfg	321	3	7	187,959	516
Paper Manufacturing	322	D			
Printing & Related Support Activities	323	7	36	603,558	322
Petroleum & Coal Products Mfg	324	-	-	-	-
Chemical Manufacturing	325	-	-	-	-
Plastics & Rubber Products Mfg	326	D			
Nonmetallic Mineral Product Mfg	327	5	41	992,111	465
Primary Metal Mfg	331	-	-	-	-
Fabricated Metal Products	332	4	16	300,222	361
Machinery Manufacturing	333	D			
Computer & Electronic Product Mfg	334	-	-	-	-
Electrical Equipment & Appliances	335	D			
Transportation Equipment Mfg	336	D			
Furniture & Related Product Mfg	337	7	25	549,202	422
Miscellaneous Mfg	339	D			
<b>Wholesale Trade</b>	<b>42</b>	<b>25</b>	<b>147</b>	<b>3,482,980</b>	<b>456</b>
Merchant Wholesalers, Durable Goods	423	D			
Merchant Wholesalers, Nondurable Goods	424	12	82	1,275,553	299
Electronic Markets, Agents & Brokers	425	D			
<b>Retail Trade</b>	<b>44-45</b>	<b>117</b>	<b>943</b>	<b>20,277,867</b>	<b>414</b>
Motor Vehicle & Parts Dealers	441	17	155	4,414,184	548
Furniture & Home Furnishings Stores	442	7	18	396,977	424
Electronics & Appliance Stores	443	D			
Building Material & Garden Supply Stores	444	9	85	2,155,105	488
Food & Beverage Stores	445	12	149	3,731,517	482
Health & Personal Care Stores	446	3	19	306,351	310
Gasoline Stations	447	19	139	2,323,873	322
Clothing & Clothing Accessories Stores	448	7	14	222,174	305
Sporting Goods, Hobby, Book, Music Stores	451	11	34	392,886	222
General Merchandise Stores	452	D			
Miscellaneous Store Retailers	453	19	45	673,952	288
Nonstore Retailers	454	5	24	930,833	746
<b>Transportation &amp; Warehousing</b>	<b>48-49</b>	<b>11</b>	<b>50</b>	<b>1,316,441</b>	<b>506</b>
Air Transportation	481	-	-	-	-

# CHAFFEE 015

TITLE	NAICS	UNITS	EMPLOYMENT	WAGES	AWW
Rail Transportation	482	-	-	-	-
Water Transportation	483	-	-	-	-
Truck Transportation	484	5	16	417,324	502
Transit & Ground Passenger Transport	485	-	-	-	-
Pipeline Transportation	486	-	-	-	-
Scenic & Sightseeing Transportation	487	D			
Support Activities For Transportation	488	D			
Postal Service	491	-	-	-	-
Couriers & Messengers	492	D			
Warehousing & Storage	493	-	-	-	-
<b>Information</b>	<b>51</b>	<b>16</b>	<b>100</b>	<b>2,876,967</b>	<b>553</b>
Publishing Industries, Except Internet	511	6	65	1,685,043	499
Motion Picture & Sound Recording	514	D			
Broadcasting, Except Internet	515	D			
Internet Publishing & Broadcasting	516	-	-	-	-
Telecommunications	517	5	19	811,088	821
ISP's, Search Portals & Data Processing	518	D			
Other Information Services	519	-	-	-	-
<b>Finance &amp; Insurance</b>	<b>52</b>	<b>30</b>	<b>245</b>	<b>7,967,803</b>	<b>625</b>
Monetary Authorities - Central Bank	521	-	-	-	-
Credit Intermediation & Related Activity	522	8	127	3,937,971	596
Securities, Commodity Contracts, Investment	523	4	8	231,971	558
Insurance Carriers & Related Activities	524	18	110	3,797,861	664
Funds, Trusts & Other Financial Vehicles	525	-	-	-	-
<b>Real Estate, Rental &amp; Leasing</b>	<b>53</b>	<b>63</b>	<b>156</b>	<b>3,357,315</b>	<b>414</b>
Real Estate	531	49	86	1,780,128	398
Rental & Leasing Services	532	D			
Lessors Of Nonfinancial Intangible Asset	533	D			
<b>Professional &amp; Technical Services</b>	<b>54</b>	<b>80</b>	<b>185</b>	<b>4,199,847</b>	<b>437</b>
Professional & Technical Services	541	80	185	4,199,847	437
<b>Management Of Companies &amp; Enterprises</b>	<b>55</b>	<b>D</b>			
Management Of Companies & Enterprises	551	D			
<b>Administrative &amp; Waste Services</b>	<b>56</b>	<b>18</b>	<b>55</b>	<b>1,022,797</b>	<b>358</b>
Administrative & Support Services	561	D			
Waste Management & Remediation Services	562	D			
<b>Educational Services</b>	<b>61</b>	<b>D</b>			
Educational Services	611	D			
<b>Health Care &amp; Social Assistance</b>	<b>62</b>	<b>40</b>	<b>327</b>	<b>9,682,481</b>	<b>569</b>
Ambulatory Health Care Services	621	32	179	6,715,252	721
Hospitals	622	-	-	-	-
Nursing & Residential Care Facilities	623	D			
Social Assistance	624	D			
<b>Arts, Entertainment &amp; Recreation</b>	<b>71</b>	<b>27</b>	<b>308</b>	<b>3,846,952</b>	<b>240</b>
Performing Arts & Spectator Sports	711	-	-	-	-
Museums,historical Sites, Zoos, & Parks	712	-	-	-	-
Amusements, Gambling & Recreation	713	27	308	3,846,952	240
<b>Accommodation &amp; Food Services</b>	<b>72</b>	<b>94</b>	<b>1,088</b>	<b>10,656,953</b>	<b>188</b>
Accommodation	721	37	263	3,076,977	225
Food Services & Drinking Places	722	57	825	7,579,976	177
<b>Other Services</b>	<b>81</b>	<b>45</b>	<b>211</b>	<b>3,566,650</b>	<b>325</b>
Repair & Maintenance	811	18	52	1,168,193	432
Personal & Laundry Services	812	9	23	309,464	259
Membership Associations & Organizations	813	14	132	2,036,653	297
Private Households	814	4	4	52,340	252
<b>Non-classifiable</b>	<b>99</b>	<b>-</b>	<b>-</b>	<b>-</b>	<b>-</b>
<b>Government</b>		<b>38</b>	<b>1,584</b>	<b>51,044,031</b>	<b>620</b>
State		12	465	20,958,906	867
Local		19	1,011	25,458,892	484
Federal		7	108	4,626,233	824

# CHEYENNE 017

TITLE	NAICS	UNITS	EMPLOYMENT	WAGES	AWW
<b>Total All Industries</b>		<b>89</b>	<b>747</b>	<b>19,622,648</b>	<b>505</b>
<b>Private</b>		<b>71</b>	<b>432</b>	<b>12,415,846</b>	<b>553</b>
<b>Agriculture, Forestry, Fishing, Hunting</b>	<b>11</b>	<b>6</b>	<b>16</b>	<b>416,507</b>	<b>501</b>
Crop Production	111 D				
Animal Production	112 D				
Forestry & Logging	113	-	-	-	-
Fishing, Hunting & Trapping	114	-	-	-	-
Agriculture & Forestry Support	115 D				
<b>Mining</b>	<b>21</b>	<b>11</b>	<b>81</b>	<b>3,149,253</b>	<b>748</b>
Oil & Gas Extraction	211 D				
Mining, Except Oil & Gas	212	-	-	-	-
Mining Support Activities	213 D				
<b>Utilities</b>	<b>22</b>	<b>D</b>			
Utilities	221 D				
<b>Construction</b>	<b>23</b>	<b>6</b>	<b>15</b>	<b>291,566</b>	<b>374</b>
Construction Of Buildings	236	-	-	-	-
Heavy & Civil Engineering Construction	237 D				
Specialty Trade Contractors	238 D				
<b>Manufacturing</b>	<b>31-33</b>	<b>D</b>			
Food Manufacturing	311	-	-	-	-
Beverage & Tobacco Product Mfg	312	-	-	-	-
Textile Mills	313	-	-	-	-
Textile Product Mills	314	-	-	-	-
Apparel Manufacturing	315	-	-	-	-
Leather & Allied Product Mfg	316	-	-	-	-
Wood Product Mfg	321	-	-	-	-
Paper Manufacturing	322	-	-	-	-
Printing & Related Support Activities	323	-	-	-	-
Petroleum & Coal Products Mfg	324	-	-	-	-
Chemical Manufacturing	325 D				
Plastics & Rubber Products Mfg	326	-	-	-	-
Nonmetallic Mineral Product Mfg	327	-	-	-	-
Primary Metal Mfg	331	-	-	-	-
Fabricated Metal Products	332	-	-	-	-
Machinery Manufacturing	333	-	-	-	-
Computer & Electronic Product Mfg	334	-	-	-	-
Electrical Equipment & Appliances	335	-	-	-	-
Transportation Equipment Mfg	336	-	-	-	-
Furniture & Related Product Mfg	337	-	-	-	-
Miscellaneous Mfg	339	-	-	-	-
<b>Wholesale Trade</b>	<b>42</b>	<b>7</b>	<b>79</b>	<b>3,018,828</b>	<b>735</b>
Merchant Wholesalers, Durable Goods	423	4	64	2,528,535	760
Merchant Wholesalers, Nondurable Goods	424	3	15	490,293	629
Electronic Markets, Agents & Brokers	425	-	-	-	-
<b>Retail Trade</b>	<b>44-45</b>	<b>13</b>	<b>63</b>	<b>911,116</b>	<b>278</b>
Motor Vehicle & Parts Dealers	441 D				
Furniture & Home Furnishings Stores	442	-	-	-	-
Electronics & Appliance Stores	443	-	-	-	-
Building Material & Garden Supply Stores	444 D				
Food & Beverage Stores	445	5	27	250,735	179
Health & Personal Care Stores	446 D				
Gasoline Stations	447 D				
Clothing & Clothing Accessories Stores	448	-	-	-	-
Sporting Goods, Hobby, Book, Music Stores	451	-	-	-	-
General Merchandise Stores	452	-	-	-	-
Miscellaneous Store Retailers	453 D				
Nonstore Retailers	454	-	-	-	-
<b>Transportation &amp; Warehousing</b>	<b>48-49</b>	<b>D</b>			
Air Transportation	481	-	-	-	-

# CHEYENNE 017

TITLE	NAICS	UNITS	EMPLOYMENT	WAGES	AWW
Rail Transportation	482	-	-	-	-
Water Transportation	483	-	-	-	-
Truck Transportation	484	D	-	-	-
Transit & Ground Passenger Transport	485	-	-	-	-
Pipeline Transportation	486	-	-	-	-
Scenic & Sightseeing Transportation	487	-	-	-	-
Support Activities For Transportation	488	-	-	-	-
Postal Service	491	-	-	-	-
Couriers & Messengers	492	-	-	-	-
Warehousing & Storage	493	-	-	-	-
<b>Information</b>	<b>51</b>	<b>3</b>	<b>11</b>	<b>225,852</b>	<b>395</b>
Publishing Industries, Except Internet	511	D	-	-	-
Motion Picture & Sound Recording	514	-	-	-	-
Broadcasting, Except Internet	515	-	-	-	-
Internet Publishing & Broadcasting	516	-	-	-	-
Telecommunications	517	-	-	-	-
ISP's, Search Portals & Data Processing	518	-	-	-	-
Other Information Services	519	D	-	-	-
<b>Finance &amp; Insurance</b>	<b>52</b>	<b>5</b>	<b>66</b>	<b>1,968,144</b>	<b>573</b>
Monetary Authorities - Central Bank	521	-	-	-	-
Credit Intermediation & Related Activity	522	D	-	-	-
Securities, Commodity Contracts, Investment	523	D	-	-	-
Insurance Carriers & Related Activities	524	D	-	-	-
Funds, Trusts & Other Financial Vehicles	525	-	-	-	-
<b>Real Estate, Rental &amp; Leasing</b>	<b>53</b>	-	-	-	-
Real Estate	531	-	-	-	-
Rental & Leasing Services	532	-	-	-	-
Lessors Of Nonfinancial Intangible Asset	533	-	-	-	-
<b>Professional &amp; Technical Services</b>	<b>54</b>	<b>D</b>	-	-	-
Professional & Technical Services	541	D	-	-	-
<b>Management Of Companies &amp; Enterprises</b>	<b>55</b>	-	-	-	-
Management Of Companies & Enterprises	551	-	-	-	-
<b>Administrative &amp; Waste Services</b>	<b>56</b>	<b>D</b>	-	-	-
Administrative & Support Services	561	D	-	-	-
Waste Management & Remediation Services	562	D	-	-	-
<b>Educational Services</b>	<b>61</b>	-	-	-	-
Educational Services	611	-	-	-	-
<b>Health Care &amp; Social Assistance</b>	<b>62</b>	<b>D</b>	-	-	-
Ambulatory Health Care Services	621	-	-	-	-
Hospitals	622	-	-	-	-
Nursing & Residential Care Facilities	623	D	-	-	-
Social Assistance	624	-	-	-	-
<b>Arts, Entertainment &amp; Recreation</b>	<b>71</b>	<b>D</b>	-	-	-
Performing Arts & Spectator Sports	711	-	-	-	-
Museums,historical Sites, Zoos, & Parks	712	-	-	-	-
Amusements, Gambling & Recreation	713	D	-	-	-
<b>Accommodation &amp; Food Services</b>	<b>72</b>	<b>7</b>	<b>34</b>	<b>253,520</b>	<b>143</b>
Accommodation	721	3	4	61,823	297
Food Services & Drinking Places	722	4	29	191,697	127
<b>Other Services</b>	<b>81</b>	<b>4</b>	<b>17</b>	<b>430,910</b>	<b>487</b>
Repair & Maintenance	811	D	-	-	-
Personal & Laundry Services	812	-	-	-	-
Membership Associations & Organizations	813	-	-	-	-
Private Households	814	D	-	-	-
<b>Non-classifiable</b>	<b>99</b>	-	-	-	-
<b>Government</b>		<b>18</b>	<b>315</b>	<b>7,206,802</b>	<b>440</b>
State		2	9	282,881	604
Local		10	286	6,281,219	422
Federal		6	20	642,702	618

# CLEAR CREEK 019

TITLE	NAICS	UNITS	EMPLOYMENT	WAGES	AWW	
<b>Total All Industries</b>		<b>386</b>	<b>2,990</b>	<b>89,050,647</b>	<b>573</b>	
<b>Private</b>		<b>362</b>	<b>2,325</b>	<b>68,212,006</b>	<b>564</b>	
<b>Agriculture, Forestry, Fishing, Hunting</b>	<b>11</b>	-	-	-	-	
Crop Production	111	-	-	-	-	
Animal Production	112	-	-	-	-	
Forestry & Logging	113	-	-	-	-	
Fishing, Hunting & Trapping	114	-	-	-	-	
Agriculture & Forestry Support	115	-	-	-	-	
<b>Mining</b>	<b>21</b>	<b>D</b>				
Oil & Gas Extraction	211	-	-	-	-	
Mining, Except Oil & Gas	212	D				
Mining Support Activities	213	D				
<b>Utilities</b>	<b>22</b>	<b>3</b>	<b>32</b>	<b>1,655,281</b>	<b>995</b>	
Utilities	221	3	32	1,655,281	995	
<b>Construction</b>	<b>23</b>	<b>53</b>	<b>213</b>	<b>6,319,994</b>	<b>571</b>	
Construction Of Buildings	236	D				
Heavy & Civil Engineering Construction	237	D				
Specialty Trade Contractors	238		31	140	4,334,026	595
<b>Manufacturing</b>	<b>31-33</b>	<b>16</b>	<b>59</b>	<b>1,466,481</b>	<b>478</b>	
Food Manufacturing	311	D				
Beverage & Tobacco Product Mfg	312		-	-	-	
Textile Mills	313		-	-	-	
Textile Product Mills	314		-	-	-	
Apparel Manufacturing	315		-	-	-	
Leather & Allied Product Mfg	316	D				
Wood Product Mfg	321	D				
Paper Manufacturing	322		-	-	-	
Printing & Related Support Activities	323	D				
Petroleum & Coal Products Mfg	324		-	-	-	
Chemical Manufacturing	325	D				
Plastics & Rubber Products Mfg	326	D				
Nonmetallic Mineral Product Mfg	327	D				
Primary Metal Mfg	331		-	-	-	
Fabricated Metal Products	332	D				
Machinery Manufacturing	333	D				
Computer & Electronic Product Mfg	334	D				
Electrical Equipment & Appliances	335		-	-	-	
Transportation Equipment Mfg	336	D				
Furniture & Related Product Mfg	337		-	-	-	
Miscellaneous Mfg	339	D				
<b>Wholesale Trade</b>	<b>42</b>	<b>26</b>	<b>88</b>	<b>4,196,516</b>	<b>917</b>	
Merchant Wholesalers, Durable Goods	423		14	29	872,858	579
Merchant Wholesalers, Nondurable Goods	424		7	55	3,165,048	1,107
Electronic Markets, Agents & Brokers	425		5	3	158,610	1,017
<b>Retail Trade</b>	<b>44-45</b>	<b>48</b>	<b>250</b>	<b>4,689,193</b>	<b>361</b>	
Motor Vehicle & Parts Dealers	441	D				
Furniture & Home Furnishings Stores	442	D				
Electronics & Appliance Stores	443		-	-	-	
Building Material & Garden Supply Stores	444		4	17	415,451	470
Food & Beverage Stores	445		6	82	1,879,183	441
Health & Personal Care Stores	446	D				
Gasoline Stations	447		9	80	1,369,682	329
Clothing & Clothing Accessories Stores	448		6	13	152,660	226
Sporting Goods, Hobby, Book, Music Stores	451		4	8	85,353	205
General Merchandise Stores	452		-	-	-	
Miscellaneous Store Retailers	453		15	33	414,756	242
Nonstore Retailers	454	D				
<b>Transportation &amp; Warehousing</b>	<b>48-49</b>	<b>7</b>	<b>36</b>	<b>1,014,747</b>	<b>542</b>	
Air Transportation	481		-	-	-	

# CLEAR CREEK 019

TITLE	NAICS	UNITS	EMPLOYMENT	WAGES	AWW
Rail Transportation	482	-	-	-	-
Water Transportation	483	-	-	-	-
Truck Transportation	484	5	7	113,525	312
Transit & Ground Passenger Transport	485	-	-	-	-
Pipeline Transportation	486	-	-	-	-
Scenic & Sightseeing Transportation	487	D			
Support Activities For Transportation	488	D			
Postal Service	491	-	-	-	-
Couriers & Messengers	492	-	-	-	-
Warehousing & Storage	493	-	-	-	-
<b>Information</b>	<b>51</b>	<b>13</b>	<b>55</b>	<b>2,609,453</b>	<b>912</b>
Publishing Industries, Except Internet	511	5	47	2,100,944	860
Motion Picture & Sound Recording	514	D			
Broadcasting, Except Internet	515	-	-	-	-
Internet Publishing & Broadcasting	516	-	-	-	-
Telecommunications	517	D			
ISP's, Search Portals & Data Processing	518	4	3	222,113	1,424
Other Information Services	519	-	-	-	-
<b>Finance &amp; Insurance</b>	<b>52</b>	<b>14</b>	<b>53</b>	<b>2,713,394</b>	<b>985</b>
Monetary Authorities - Central Bank	521	-	-	-	-
Credit Intermediation & Related Activity	522	D			
Securities, Commodity Contracts, Investment	523	D			
Insurance Carriers & Related Activities	524	10	18	736,312	787
Funds, Trusts & Other Financial Vehicles	525	-	-	-	-
<b>Real Estate, Rental &amp; Leasing</b>	<b>53</b>	<b>17</b>	<b>44</b>	<b>800,223</b>	<b>350</b>
Real Estate	531	12	12	270,238	433
Rental & Leasing Services	532	D			
Lessors Of Nonfinancial Intangible Asset	533	D			
<b>Professional &amp; Technical Services</b>	<b>54</b>	<b>52</b>	<b>86</b>	<b>3,923,774</b>	<b>877</b>
Professional & Technical Services	541	52	86	3,923,774	877
<b>Management Of Companies &amp; Enterprises</b>	<b>55</b>	<b>D</b>			
Management Of Companies & Enterprises	551	D			
<b>Administrative &amp; Waste Services</b>	<b>56</b>	<b>10</b>	<b>15</b>	<b>308,256</b>	<b>395</b>
Administrative & Support Services	561	10	15	308,256	395
Waste Management & Remediation Services	562	-	-	-	-
<b>Educational Services</b>	<b>61</b>	<b>D</b>			
Educational Services	611	D			
<b>Health Care &amp; Social Assistance</b>	<b>62</b>	<b>15</b>	<b>71</b>	<b>1,766,016</b>	<b>478</b>
Ambulatory Health Care Services	621	9	14	483,197	664
Hospitals	622	-	-	-	-
Nursing & Residential Care Facilities	623	D			
Social Assistance	624	D			
<b>Arts, Entertainment &amp; Recreation</b>	<b>71</b>	<b>D</b>			
Performing Arts & Spectator Sports	711	D			
Museums,historical Sites, Zoos, & Parks	712	D			
Amusements, Gambling & Recreation	713	D			
<b>Accommodation &amp; Food Services</b>	<b>72</b>	<b>49</b>	<b>467</b>	<b>6,739,953</b>	<b>278</b>
Accommodation	721	12	99	1,814,788	353
Food Services & Drinking Places	722	38	368	4,925,165	257
<b>Other Services</b>	<b>81</b>	<b>23</b>	<b>126</b>	<b>2,352,547</b>	<b>359</b>
Repair & Maintenance	811	8	16	444,296	534
Personal & Laundry Services	812	D			
Membership Associations & Organizations	813	5	16	225,671	271
Private Households	814	D			
<b>Non-classifiable</b>	<b>99</b>	-	-	-	-
<b>Government</b>		<b>24</b>	<b>665</b>	<b>20,838,641</b>	<b>603</b>
State		7	127	5,481,476	830
Local		10	490	13,656,087	536
Federal		7	48	1,701,078	682

# CONEJOS 021

TITLE	NAICS	UNITS	EMPLOYMENT	WAGES	AWW	
<b>Total All Industries</b>		<b>153</b>	<b>1,441</b>	<b>32,165,068</b>	<b>429</b>	
<b>Private</b>		<b>122</b>	<b>838</b>	<b>17,960,316</b>	<b>412</b>	
<b>Agriculture, Forestry, Fishing, Hunting</b>	<b>11</b>	<b>13</b>	<b>96</b>	<b>2,119,537</b>	<b>425</b>	
Crop Production	111	9	41	906,865	425	
Animal Production	112	D				
Forestry & Logging	113	-	-	-	-	
Fishing, Hunting & Trapping	114	-	-	-	-	
Agriculture & Forestry Support	115	D				
<b>Mining</b>	<b>21</b>	<b>3</b>	<b>79</b>	<b>3,040,999</b>	<b>740</b>	
Oil & Gas Extraction	211	-	-	-	-	
Mining, Except Oil & Gas	212	3	79	3,040,999	740	
Mining Support Activities	213	-	-	-	-	
<b>Utilities</b>	<b>22</b>	<b>-</b>	<b>-</b>	<b>-</b>	<b>-</b>	
Utilities	221	-	-	-	-	
<b>Construction</b>	<b>23</b>	<b>16</b>	<b>66</b>	<b>1,269,830</b>	<b>370</b>	
Construction Of Buildings	236	D				
Heavy & Civil Engineering Construction	237	D				
Specialty Trade Contractors	238		8	45	938,256	401
<b>Manufacturing</b>	<b>31-33</b>	<b>10</b>	<b>39</b>	<b>424,923</b>	<b>210</b>	
Food Manufacturing	311	D				
Beverage & Tobacco Product Mfg	312	-	-	-	-	
Textile Mills	313	-	-	-	-	
Textile Product Mills	314	-	-	-	-	
Apparel Manufacturing	315	-	-	-	-	
Leather & Allied Product Mfg	316	-	-	-	-	
Wood Product Mfg	321	D				
Paper Manufacturing	322	-	-	-	-	
Printing & Related Support Activities	323	D				
Petroleum & Coal Products Mfg	324	-	-	-	-	
Chemical Manufacturing	325	-	-	-	-	
Plastics & Rubber Products Mfg	326	-	-	-	-	
Nonmetallic Mineral Product Mfg	327	-	-	-	-	
Primary Metal Mfg	331	-	-	-	-	
Fabricated Metal Products	332	-	-	-	-	
Machinery Manufacturing	333	-	-	-	-	
Computer & Electronic Product Mfg	334	-	-	-	-	
Electrical Equipment & Appliances	335	-	-	-	-	
Transportation Equipment Mfg	336	-	-	-	-	
Furniture & Related Product Mfg	337	-	-	-	-	
Miscellaneous Mfg	339		5	32	349,494	210
<b>Wholesale Trade</b>	<b>42</b>	<b>4</b>	<b>7</b>	<b>210,593</b>	<b>579</b>	
Merchant Wholesalers, Durable Goods	423	D				
Merchant Wholesalers, Nondurable Goods	424	D				
Electronic Markets, Agents & Brokers	425	-	-	-	-	
<b>Retail Trade</b>	<b>44-45</b>	<b>19</b>	<b>159</b>	<b>2,631,411</b>	<b>318</b>	
Motor Vehicle & Parts Dealers	441	D				
Furniture & Home Furnishings Stores	442	-	-	-	-	
Electronics & Appliance Stores	443	-	-	-	-	
Building Material & Garden Supply Stores	444	D				
Food & Beverage Stores	445		5	74	1,040,685	270
Health & Personal Care Stores	446	D				
Gasoline Stations	447		4	20	263,926	254
Clothing & Clothing Accessories Stores	448	-	-	-	-	
Sporting Goods, Hobby, Book, Music Stores	451	-	-	-	-	
General Merchandise Stores	452	D				
Miscellaneous Store Retailers	453	D				
Nonstore Retailers	454	D				
<b>Transportation &amp; Warehousing</b>	<b>48-49</b>	<b>10</b>	<b>27</b>	<b>653,553</b>	<b>465</b>	
Air Transportation	481	-	-	-	-	



# CONEJOS 021

TITLE	NAICS	UNITS	EMPLOYMENT	WAGES	AWW
Rail Transportation	482	-	-	-	-
Water Transportation	483	-	-	-	-
Truck Transportation	484	8	16	388,237	467
Transit & Ground Passenger Transport	485	-	-	-	-
Pipeline Transportation	486	-	-	-	-
Scenic & Sightseeing Transportation	487	D	-	-	-
Support Activities For Transportation	488	D	-	-	-
Postal Service	491	-	-	-	-
Couriers & Messengers	492	-	-	-	-
Warehousing & Storage	493	-	-	-	-
<b>Information</b>	<b>51</b>	<b>D</b>	-	-	-
Publishing Industries, Except Internet	511	-	-	-	-
Motion Picture & Sound Recording	514	-	-	-	-
Broadcasting, Except Internet	515	-	-	-	-
Internet Publishing & Broadcasting	516	-	-	-	-
Telecommunications	517	D	-	-	-
ISP's, Search Portals & Data Processing	518	-	-	-	-
Other Information Services	519	-	-	-	-
<b>Finance &amp; Insurance</b>	<b>52</b>	<b>D</b>	-	-	-
Monetary Authorities - Central Bank	521	-	-	-	-
Credit Intermediation & Related Activity	522	D	-	-	-
Securities, Commodity Contracts, Investment	523	-	-	-	-
Insurance Carriers & Related Activities	524	-	-	-	-
Funds, Trusts & Other Financial Vehicles	525	-	-	-	-
<b>Real Estate, Rental &amp; Leasing</b>	<b>53</b>	<b>3</b>	<b>5</b>	<b>53,119</b>	<b>204</b>
Real Estate	531	D	-	-	-
Rental & Leasing Services	532	D	-	-	-
Lessors Of Nonfinancial Intangible Asset	533	-	-	-	-
<b>Professional &amp; Technical Services</b>	<b>54</b>	<b>6</b>	<b>10</b>	<b>134,041</b>	<b>258</b>
Professional & Technical Services	541	6	10	134,041	258
<b>Management Of Companies &amp; Enterprises</b>	<b>55</b>	-	-	-	-
Management Of Companies & Enterprises	551	-	-	-	-
<b>Administrative &amp; Waste Services</b>	<b>56</b>	<b>D</b>	-	-	-
Administrative & Support Services	561	-	-	-	-
Waste Management & Remediation Services	562	D	-	-	-
<b>Educational Services</b>	<b>61</b>	-	-	-	-
Educational Services	611	-	-	-	-
<b>Health Care &amp; Social Assistance</b>	<b>62</b>	<b>10</b>	<b>204</b>	<b>5,007,728</b>	<b>472</b>
Ambulatory Health Care Services	621	5	22	653,394	571
Hospitals	622	D	-	-	-
Nursing & Residential Care Facilities	623	-	-	-	-
Social Assistance	624	D	-	-	-
<b>Arts, Entertainment &amp; Recreation</b>	<b>71</b>	-	-	-	-
Performing Arts & Spectator Sports	711	-	-	-	-
Museums, historical Sites, Zoos, & Parks	712	-	-	-	-
Amusements, Gambling & Recreation	713	-	-	-	-
<b>Accommodation &amp; Food Services</b>	<b>72</b>	<b>15</b>	<b>84</b>	<b>831,290</b>	<b>190</b>
Accommodation	721	6	26	381,474	282
Food Services & Drinking Places	722	10	58	449,816	149
<b>Other Services</b>	<b>81</b>	<b>7</b>	<b>7</b>	<b>85,361</b>	<b>235</b>
Repair & Maintenance	811	4	5	65,786	253
Personal & Laundry Services	812	D	-	-	-
Membership Associations & Organizations	813	D	-	-	-
Private Households	814	D	-	-	-
<b>Non-classifiable</b>	<b>99</b>	-	-	-	-
<b>Government</b>		<b>30</b>	<b>604</b>	<b>14,204,752</b>	<b>452</b>
State		4	8	281,606	677
Local		19	543	11,922,456	422
Federal		7	52	2,000,690	740

# COSTILLA 023

TITLE	NAICS	UNITS	EMPLOYMENT	WAGES	AWW
<b>Total All Industries</b>		<b>82</b>	<b>788</b>	<b>15,576,521</b>	<b>380</b>
<b>Private</b>		<b>60</b>	<b>425</b>	<b>8,200,642</b>	<b>371</b>
<b>Agriculture, Forestry, Fishing, Hunting</b>	<b>11</b>	<b>10</b>	<b>142</b>	<b>2,903,916</b>	<b>393</b>
Crop Production	111	5	80	1,984,019	477
Animal Production	112	D	-	-	-
Forestry & Logging	113	-	-	-	-
Fishing, Hunting & Trapping	114	-	-	-	-
Agriculture & Forestry Support	115	D	-	-	-
<b>Mining</b>	<b>21</b>	<b>D</b>			
Oil & Gas Extraction	211	-	-	-	-
Mining, Except Oil & Gas	212	D	-	-	-
Mining Support Activities	213	-	-	-	-
<b>Utilities</b>	<b>22</b>	<b>-</b>	<b>-</b>	<b>-</b>	<b>-</b>
Utilities	221	-	-	-	-
<b>Construction</b>	<b>23</b>	<b>8</b>	<b>12</b>	<b>192,855</b>	<b>309</b>
Construction Of Buildings	236	D	-	-	-
Heavy & Civil Engineering Construction	237	-	-	-	-
Specialty Trade Contractors	238	D	-	-	-
<b>Manufacturing</b>	<b>31-33</b>	<b>D</b>			
Food Manufacturing	311	-	-	-	-
Beverage & Tobacco Product Mfg	312	-	-	-	-
Textile Mills	313	-	-	-	-
Textile Product Mills	314	-	-	-	-
Apparel Manufacturing	315	-	-	-	-
Leather & Allied Product Mfg	316	-	-	-	-
Wood Product Mfg	321	-	-	-	-
Paper Manufacturing	322	-	-	-	-
Printing & Related Support Activities	323	-	-	-	-
Petroleum & Coal Products Mfg	324	-	-	-	-
Chemical Manufacturing	325	-	-	-	-
Plastics & Rubber Products Mfg	326	-	-	-	-
Nonmetallic Mineral Product Mfg	327	-	-	-	-
Primary Metal Mfg	331	-	-	-	-
Fabricated Metal Products	332	-	-	-	-
Machinery Manufacturing	333	-	-	-	-
Computer & Electronic Product Mfg	334	-	-	-	-
Electrical Equipment & Appliances	335	-	-	-	-
Transportation Equipment Mfg	336	-	-	-	-
Furniture & Related Product Mfg	337	D	-	-	-
Miscellaneous Mfg	339	-	-	-	-
<b>Wholesale Trade</b>	<b>42</b>	<b>D</b>			
Merchant Wholesalers, Durable Goods	423	-	-	-	-
Merchant Wholesalers, Nondurable Goods	424	D	-	-	-
Electronic Markets, Agents & Brokers	425	-	-	-	-
<b>Retail Trade</b>	<b>44-45</b>	<b>10</b>	<b>33</b>	<b>368,966</b>	<b>215</b>
Motor Vehicle & Parts Dealers	441	D	-	-	-
Furniture & Home Furnishings Stores	442	-	-	-	-
Electronics & Appliance Stores	443	-	-	-	-
Building Material & Garden Supply Stores	444	-	-	-	-
Food & Beverage Stores	445	4	16	170,231	205
Health & Personal Care Stores	446	-	-	-	-
Gasoline Stations	447	4	16	187,930	226
Clothing & Clothing Accessories Stores	448	-	-	-	-
Sporting Goods, Hobby, Book, Music Stores	451	-	-	-	-
General Merchandise Stores	452	D	-	-	-
Miscellaneous Store Retailers	453	-	-	-	-
Nonstore Retailers	454	D	-	-	-
<b>Transportation &amp; Warehousing</b>	<b>48-49</b>	<b>D</b>			
Air Transportation	481	-	-	-	-

## COSTILLA 023

TITLE	NAICS	UNITS	EMPLOYMENT	WAGES	AWW
Rail Transportation	482	-	-	-	-
Water Transportation	483	-	-	-	-
Truck Transportation	484	-	-	-	-
Transit & Ground Passenger Transport	485	-	-	-	-
Pipeline Transportation	486	-	-	-	-
Scenic & Sightseeing Transportation	487	-	-	-	-
Support Activities For Transportation	488	-	-	-	-
Postal Service	491	D	-	-	-
Couriers & Messengers	492	-	-	-	-
Warehousing & Storage	493	-	-	-	-
<b>Information</b>	<b>51</b>	<b>D</b>	-	-	-
Publishing Industries, Except Internet	511	D	-	-	-
Motion Picture & Sound Recording	514	D	-	-	-
Broadcasting, Except Internet	515	-	-	-	-
Internet Publishing & Broadcasting	516	D	-	-	-
Telecommunications	517	-	-	-	-
ISP's, Search Portals & Data Processing	518	-	-	-	-
Other Information Services	519	-	-	-	-
<b>Finance &amp; Insurance</b>	<b>52</b>	<b>D</b>	-	-	-
Monetary Authorities - Central Bank	521	-	-	-	-
Credit Intermediation & Related Activity	522	D	-	-	-
Securities, Commodity Contracts, Investment	523	-	-	-	-
Insurance Carriers & Related Activities	524	-	-	-	-
Funds, Trusts & Other Financial Vehicles	525	-	-	-	-
<b>Real Estate, Rental &amp; Leasing</b>	<b>53</b>	<b>D</b>	-	-	-
Real Estate	531	D	-	-	-
Rental & Leasing Services	532	-	-	-	-
Lessors Of Nonfinancial Intangible Asset	533	-	-	-	-
<b>Professional &amp; Technical Services</b>	<b>54</b>	<b>D</b>	-	-	-
Professional & Technical Services	541	D	-	-	-
<b>Management Of Companies &amp; Enterprises</b>	<b>55</b>		-	-	-
Management Of Companies & Enterprises	551	-	-	-	-
<b>Administrative &amp; Waste Services</b>	<b>56</b>	<b>D</b>	-	-	-
Administrative & Support Services	561	-	-	-	-
Waste Management & Remediation Services	562	D	-	-	-
<b>Educational Services</b>	<b>61</b>		-	-	-
Educational Services	611	-	-	-	-
<b>Health Care &amp; Social Assistance</b>	<b>62</b>		<b>6</b>	<b>53</b>	<b>872,473</b>
Ambulatory Health Care Services	621	D	-	-	-
Hospitals	622	-	-	-	-
Nursing & Residential Care Facilities	623	-	-	-	-
Social Assistance	624	D	-	-	-
<b>Arts, Entertainment &amp; Recreation</b>	<b>71</b>	<b>D</b>	-	-	-
Performing Arts & Spectator Sports	711	D	-	-	-
Museums,historical Sites, Zoos, & Parks	712	-	-	-	-
Amusements, Gambling & Recreation	713	D	-	-	-
<b>Accommodation &amp; Food Services</b>	<b>72</b>		<b>7</b>	<b>37</b>	<b>204,896</b>
Accommodation	721	D	-	-	-
Food Services & Drinking Places	722	D	-	-	-
<b>Other Services</b>	<b>81</b>		<b>5</b>	<b>15</b>	<b>408,401</b>
Repair & Maintenance	811	D	-	-	-
Personal & Laundry Services	812	-	-	-	-
Membership Associations & Organizations	813	D	-	-	-
Private Households	814	D	-	-	-
<b>Non-classifiable</b>	<b>99</b>		-	-	-
<b>Government</b>			<b>22</b>	<b>363</b>	<b>7,375,879</b>
State			4	8	338,192
Local			11	336	6,430,384
Federal			7	18	607,303

# CROWLEY 025

TITLE	NAICS	UNITS	EMPLOYMENT	WAGES	AWW
<b>Total All Industries</b>		<b>59</b>	<b>1,108</b>	<b>30,894,977</b>	<b>536</b>
<b>Private</b>		<b>44</b>	<b>578</b>	<b>12,420,468</b>	<b>413</b>
<b>Agriculture, Forestry, Fishing, Hunting</b>	<b>11</b>	<b>D</b>			
Crop Production	111		-	-	-
Animal Production	112	D			
Forestry & Logging	113		-	-	-
Fishing, Hunting & Trapping	114		-	-	-
Agriculture & Forestry Support	115	D			
<b>Mining</b>	<b>21</b>				
Oil & Gas Extraction	211		-	-	-
Mining, Except Oil & Gas	212		-	-	-
Mining Support Activities	213		-	-	-
<b>Utilities</b>	<b>22</b>	<b>D</b>			
Utilities	221	D			
<b>Construction</b>	<b>23</b>		<b>5</b>	<b>15</b>	<b>301,088</b>
Construction Of Buildings	236	D			
Heavy & Civil Engineering Construction	237	D			
Specialty Trade Contractors	238	D			
<b>Manufacturing</b>	<b>31-33</b>	<b>D</b>			
Food Manufacturing	311		-	-	-
Beverage & Tobacco Product Mfg	312		-	-	-
Textile Mills	313		-	-	-
Textile Product Mills	314		-	-	-
Apparel Manufacturing	315		-	-	-
Leather & Allied Product Mfg	316		-	-	-
Wood Product Mfg	321	D			
Paper Manufacturing	322		-	-	-
Printing & Related Support Activities	323		-	-	-
Petroleum & Coal Products Mfg	324		-	-	-
Chemical Manufacturing	325		-	-	-
Plastics & Rubber Products Mfg	326		-	-	-
Nonmetallic Mineral Product Mfg	327		-	-	-
Primary Metal Mfg	331		-	-	-
Fabricated Metal Products	332		-	-	-
Machinery Manufacturing	333		-	-	-
Computer & Electronic Product Mfg	334		-	-	-
Electrical Equipment & Appliances	335		-	-	-
Transportation Equipment Mfg	336		-	-	-
Furniture & Related Product Mfg	337	D			
Miscellaneous Mfg	339		-	-	-
<b>Wholesale Trade</b>	<b>42</b>				
Merchant Wholesalers, Durable Goods	423		-	-	-
Merchant Wholesalers, Nondurable Goods	424		-	-	-
Electronic Markets, Agents & Brokers	425		-	-	-
<b>Retail Trade</b>	<b>44-45</b>		<b>12</b>	<b>89</b>	<b>1,530,371</b>
Motor Vehicle & Parts Dealers	441		3	12	160,622
Furniture & Home Furnishings Stores	442		-	-	-
Electronics & Appliance Stores	443	D			
Building Material & Garden Supply Stores	444	D			
Food & Beverage Stores	445	D			
Health & Personal Care Stores	446	D			
Gasoline Stations	447		4	19	206,282
Clothing & Clothing Accessories Stores	448		-	-	-
Sporting Goods, Hobby, Book, Music Stores	451		-	-	-
General Merchandise Stores	452		-	-	-
Miscellaneous Store Retailers	453		-	-	-
Nonstore Retailers	454		-	-	-
<b>Transportation &amp; Warehousing</b>	<b>48-49</b>	<b>D</b>			
Air Transportation	481		-	-	-

# CROWLEY 025

TITLE	NAICS	UNITS	EMPLOYMENT	WAGES	AWW
Rail Transportation	482	-	-	-	-
Water Transportation	483	-	-	-	-
Truck Transportation	484	D	-	-	-
Transit & Ground Passenger Transport	485	-	-	-	-
Pipeline Transportation	486	-	-	-	-
Scenic & Sightseeing Transportation	487	-	-	-	-
Support Activities For Transportation	488	-	-	-	-
Postal Service	491	-	-	-	-
Couriers & Messengers	492	-	-	-	-
Warehousing & Storage	493	-	-	-	-
<b>Information</b>	<b>51</b>	-	-	-	-
Publishing Industries, Except Internet	511	-	-	-	-
Motion Picture & Sound Recording	514	-	-	-	-
Broadcasting, Except Internet	515	-	-	-	-
Internet Publishing & Broadcasting	516	-	-	-	-
Telecommunications	517	-	-	-	-
ISP's, Search Portals & Data Processing	518	-	-	-	-
Other Information Services	519	-	-	-	-
<b>Finance &amp; Insurance</b>	<b>52</b>	<b>D</b>	-	-	-
Monetary Authorities - Central Bank	521	-	-	-	-
Credit Intermediation & Related Activity	522	D	-	-	-
Securities, Commodity Contracts, Investment	523	D	-	-	-
Insurance Carriers & Related Activities	524	D	-	-	-
Funds, Trusts & Other Financial Vehicles	525	-	-	-	-
<b>Real Estate, Rental &amp; Leasing</b>	<b>53</b>	<b>D</b>	-	-	-
Real Estate	531	D	-	-	-
Rental & Leasing Services	532	D	-	-	-
Lessors Of Nonfinancial Intangible Asset	533	-	-	-	-
<b>Professional &amp; Technical Services</b>	<b>54</b>	-	<b>3</b>	<b>21,860</b>	<b>210</b>
Professional & Technical Services	541	-	3	21,860	210
<b>Management Of Companies &amp; Enterprises</b>	<b>55</b>	-	-	-	-
Management Of Companies & Enterprises	551	-	-	-	-
<b>Administrative &amp; Waste Services</b>	<b>56</b>	<b>D</b>	-	-	-
Administrative & Support Services	561	D	-	-	-
Waste Management & Remediation Services	562	-	-	-	-
<b>Educational Services</b>	<b>61</b>	<b>D</b>	-	-	-
Educational Services	611	D	-	-	-
<b>Health Care &amp; Social Assistance</b>	<b>62</b>	-	<b>4</b>	<b>2,442,629</b>	<b>470</b>
Ambulatory Health Care Services	621	D	-	-	-
Hospitals	622	-	-	-	-
Nursing & Residential Care Facilities	623	D	-	-	-
Social Assistance	624	D	-	-	-
<b>Arts, Entertainment &amp; Recreation</b>	<b>71</b>	-	-	-	-
Performing Arts & Spectator Sports	711	-	-	-	-
Museums,historical Sites, Zoos, & Parks	712	-	-	-	-
Amusements, Gambling & Recreation	713	-	-	-	-
<b>Accommodation &amp; Food Services</b>	<b>72</b>	-	<b>5</b>	<b>69,373</b>	<b>78</b>
Accommodation	721	D	-	-	-
Food Services & Drinking Places	722	D	-	-	-
<b>Other Services</b>	<b>81</b>	<b>D</b>	-	-	-
Repair & Maintenance	811	-	-	-	-
Personal & Laundry Services	812	-	-	-	-
Membership Associations & Organizations	813	-	-	-	-
Private Households	814	-	-	-	-
<b>Non-classifiable</b>	<b>99</b>	-	-	-	-
<b>Government</b>	-	<b>15</b>	<b>531</b>	<b>18,474,509</b>	<b>669</b>
State	-	3	311	14,417,667	892
Local	-	8	206	3,627,714	339
Federal	-	4	15	429,128	550

## CUSTER 027

TITLE	NAICS	UNITS	EMPLOYMENT	WAGES	AWW
<b>Total All Industries</b>		<b>165</b>	<b>968</b>	<b>21,009,577</b>	<b>417</b>
<b>Private</b>		<b>148</b>	<b>735</b>	<b>15,698,134</b>	<b>411</b>
<b>Agriculture, Forestry, Fishing, Hunting</b>	<b>11</b>	<b>D</b>			
Crop Production	111	-	-	-	-
Animal Production	112	D			
Forestry & Logging	113	-	-	-	-
Fishing, Hunting & Trapping	114	-	-	-	-
Agriculture & Forestry Support	115	D			
<b>Mining</b>	<b>21</b>				
Oil & Gas Extraction	211	-	-	-	-
Mining, Except Oil & Gas	212	-	-	-	-
Mining Support Activities	213	-	-	-	-
<b>Utilities</b>	<b>22</b>	<b>D</b>			
Utilities	221	D			
<b>Construction</b>	<b>23</b>		<b>34</b>	<b>167</b>	<b>5,088,565</b>
Construction Of Buildings	236		9	33	1,118,648
Heavy & Civil Engineering Construction	237		5	34	1,617,455
Specialty Trade Contractors	238		21	99	2,352,462
<b>Manufacturing</b>	<b>31-33</b>		<b>5</b>	<b>15</b>	<b>356,862</b>
Food Manufacturing	311		-	-	-
Beverage & Tobacco Product Mfg	312		-	-	-
Textile Mills	313		-	-	-
Textile Product Mills	314		-	-	-
Apparel Manufacturing	315		-	-	-
Leather & Allied Product Mfg	316		-	-	-
Wood Product Mfg	321	D			
Paper Manufacturing	322		-	-	-
Printing & Related Support Activities	323		-	-	-
Petroleum & Coal Products Mfg	324		-	-	-
Chemical Manufacturing	325		-	-	-
Plastics & Rubber Products Mfg	326		-	-	-
Nonmetallic Mineral Product Mfg	327	D			
Primary Metal Mfg	331		-	-	-
Fabricated Metal Products	332		-	-	-
Machinery Manufacturing	333		-	-	-
Computer & Electronic Product Mfg	334		-	-	-
Electrical Equipment & Appliances	335		-	-	-
Transportation Equipment Mfg	336		-	-	-
Furniture & Related Product Mfg	337		-	-	-
Miscellaneous Mfg	339		-	-	-
<b>Wholesale Trade</b>	<b>42</b>		<b>5</b>	<b>28</b>	<b>691,355</b>
Merchant Wholesalers, Durable Goods	423	D			
Merchant Wholesalers, Nondurable Goods	424	D			
Electronic Markets, Agents & Brokers	425		-	-	-
<b>Retail Trade</b>	<b>44-45</b>		<b>23</b>	<b>159</b>	<b>2,589,112</b>
Motor Vehicle & Parts Dealers	441	D			
Furniture & Home Furnishings Stores	442	D			
Electronics & Appliance Stores	443		-	-	-
Building Material & Garden Supply Stores	444	D			
Food & Beverage Stores	445		4	51	705,114
Health & Personal Care Stores	446		-	-	-
Gasoline Stations	447		3	25	345,201
Clothing & Clothing Accessories Stores	448		-	-	-
Sporting Goods, Hobby, Book, Music Stores	451		-	-	-
General Merchandise Stores	452	D			
Miscellaneous Store Retailers	453		8	23	213,314
Nonstore Retailers	454	D			
<b>Transportation &amp; Warehousing</b>	<b>48-49</b>		<b>4</b>	<b>13</b>	<b>368,310</b>
Air Transportation	481		-	-	-

**CUSTER 027**

<b>TITLE</b>	<b>NAICS</b>	<b>UNITS</b>	<b>EMPLOYMENT</b>	<b>WAGES</b>	<b>AWW</b>
Rail Transportation	482	-	-	-	-
Water Transportation	483	-	-	-	-
Truck Transportation	484	4	13	368,310	545
Transit & Ground Passenger Transport	485	-	-	-	-
Pipeline Transportation	486	-	-	-	-
Scenic & Sightseeing Transportation	487	-	-	-	-
Support Activities For Transportation	488	-	-	-	-
Postal Service	491	-	-	-	-
Couriers & Messengers	492	-	-	-	-
Warehousing & Storage	493	-	-	-	-
<b>Information</b>	<b>51</b>	<b>3</b>	<b>16</b>	<b>503,782</b>	<b>606</b>
Publishing Industries, Except Internet	511	D	-	-	-
Motion Picture & Sound Recording	514	-	-	-	-
Broadcasting, Except Internet	515	-	-	-	-
Internet Publishing & Broadcasting	516	-	-	-	-
Telecommunications	517	D	-	-	-
ISP's, Search Portals & Data Processing	518	-	-	-	-
Other Information Services	519	-	-	-	-
<b>Finance &amp; Insurance</b>	<b>52</b>	<b>10</b>	<b>28</b>	<b>1,076,129</b>	<b>739</b>
Monetary Authorities - Central Bank	521	-	-	-	-
Credit Intermediation & Related Activity	522	D	-	-	-
Securities, Commodity Contracts, Investment	523	4	6	552,863	1,772
Insurance Carriers & Related Activities	524	D	-	-	-
Funds, Trusts & Other Financial Vehicles	525	-	-	-	-
<b>Real Estate, Rental &amp; Leasing</b>	<b>53</b>	<b>10</b>	<b>42</b>	<b>673,442</b>	<b>308</b>
Real Estate	531	D	-	-	-
Rental & Leasing Services	532	D	-	-	-
Lessors Of Nonfinancial Intangible Asset	533	-	-	-	-
<b>Professional &amp; Technical Services</b>	<b>54</b>	<b>11</b>	<b>19</b>	<b>476,958</b>	<b>483</b>
Professional & Technical Services	541	11	19	476,958	483
<b>Management Of Companies &amp; Enterprises</b>	<b>55</b>	<b>D</b>			
Management Of Companies & Enterprises	551	D	-	-	-
<b>Administrative &amp; Waste Services</b>	<b>56</b>	<b>3</b>	<b>19</b>	<b>287,443</b>	<b>291</b>
Administrative & Support Services	561	D	-	-	-
Waste Management & Remediation Services	562	D	-	-	-
<b>Educational Services</b>	<b>61</b>	<b>D</b>			
Educational Services	611	D	-	-	-
<b>Health Care &amp; Social Assistance</b>	<b>62</b>	<b>D</b>			
Ambulatory Health Care Services	621	D	-	-	-
Hospitals	622	-	-	-	-
Nursing & Residential Care Facilities	623	D	-	-	-
Social Assistance	624	-	-	-	-
<b>Arts, Entertainment &amp; Recreation</b>	<b>71</b>	<b>6</b>	<b>14</b>	<b>166,469</b>	<b>229</b>
Performing Arts & Spectator Sports	711	D	-	-	-
Museums,historical Sites, Zoos, & Parks	712	-	-	-	-
Amusements, Gambling & Recreation	713	D	-	-	-
<b>Accommodation &amp; Food Services</b>	<b>72</b>	<b>17</b>	<b>155</b>	<b>1,592,581</b>	<b>198</b>
Accommodation	721	7	69	952,671	266
Food Services & Drinking Places	722	10	86	639,910	143
<b>Other Services</b>	<b>81</b>	<b>10</b>	<b>22</b>	<b>397,401</b>	<b>347</b>
Repair & Maintenance	811	4	14	302,313	415
Personal & Laundry Services	812	3	5	25,234	97
Membership Associations & Organizations	813	D	-	-	-
Private Households	814	D	-	-	-
<b>Non-classifiable</b>	<b>99</b>				
		-	-	-	-
<b>Government</b>		<b>17</b>	<b>233</b>	<b>5,311,443</b>	<b>438</b>
State		4	5	175,411	675
Local		8	213	4,635,075	418
Federal		5	15	500,957	642

# DELTA 029

TITLE	NAICS	UNITS	EMPLOYMENT	WAGES	AWW
<b>Total All Industries</b>		<b>815</b>	<b>7,762</b>	<b>186,328,305</b>	<b>462</b>
<b>Private</b>		<b>771</b>	<b>5,642</b>	<b>126,848,843</b>	<b>432</b>
<b>Agriculture, Forestry, Fishing, Hunting</b>	<b>11</b>	<b>42</b>	<b>335</b>	<b>5,762,865</b>	<b>331</b>
Crop Production	111	17	117	1,473,654	242
Animal Production	112	17	118	2,443,227	398
Forestry & Logging	113				
Fishing, Hunting & Trapping	114				
Agriculture & Forestry Support	115	4	70	871,267	239
<b>Mining</b>	<b>21</b>				
Oil & Gas Extraction	211	-	-	-	-
Mining, Except Oil & Gas	212				
Mining Support Activities	213	-	-	-	-
<b>Utilities</b>	<b>22</b>	<b>12</b>	<b>71</b>	<b>2,661,801</b>	<b>721</b>
Utilities	221	12	71	2,661,801	721
<b>Construction</b>	<b>23</b>	<b>122</b>	<b>427</b>	<b>10,020,059</b>	<b>451</b>
Construction Of Buildings	236	26	49	1,036,652	407
Heavy & Civil Engineering Construction	237	8	17	373,231	422
Specialty Trade Contractors	238	89	362	8,610,176	457
<b>Manufacturing</b>	<b>31-33</b>	<b>46</b>	<b>533</b>	<b>13,637,705</b>	<b>492</b>
Food Manufacturing	311	6	127	3,437,107	520
Beverage & Tobacco Product Mfg	312				
Textile Mills	313	-	-	-	-
Textile Product Mills	314	-	-	-	-
Apparel Manufacturing	315	-	-	-	-
Leather & Allied Product Mfg	316				
Wood Product Mfg	321	6	93	2,241,281	463
Paper Manufacturing	322				
Printing & Related Support Activities	323	4	15	215,184	276
Petroleum & Coal Products Mfg	324	-	-	-	-
Chemical Manufacturing	325				
Plastics & Rubber Products Mfg	326	-	-	-	-
Nonmetallic Mineral Product Mfg	327				
Primary Metal Mfg	331				
Fabricated Metal Products	332	8	50	1,328,585	511
Machinery Manufacturing	333				
Computer & Electronic Product Mfg	334				
Electrical Equipment & Appliances	335				
Transportation Equipment Mfg	336				
Furniture & Related Product Mfg	337	7	32	608,220	366
Miscellaneous Mfg	339				
<b>Wholesale Trade</b>	<b>42</b>	<b>42</b>	<b>255</b>	<b>6,268,423</b>	<b>473</b>
Merchant Wholesalers, Durable Goods	423				
Merchant Wholesalers, Nondurable Goods	424	24	178	4,025,338	435
Electronic Markets, Agents & Brokers	425				
<b>Retail Trade</b>	<b>44-45</b>	<b>125</b>	<b>1,064</b>	<b>19,873,598</b>	<b>359</b>
Motor Vehicle & Parts Dealers	441	15	131	3,520,046	517
Furniture & Home Furnishings Stores	442	6	29	387,471	257
Electronics & Appliance Stores	443	8	22	314,836	275
Building Material & Garden Supply Stores	444	13	160	2,941,720	354
Food & Beverage Stores	445	26	395	7,964,878	388
Health & Personal Care Stores	446	6	45	647,762	277
Gasoline Stations	447	17	88	1,098,937	240
Clothing & Clothing Accessories Stores	448	7	25	290,253	223
Sporting Goods, Hobby, Book, Music Stores	451	4	13	172,179	255
General Merchandise Stores	452	6	71	887,144	240
Miscellaneous Store Retailers	453	12	40	568,771	273
Nonstore Retailers	454	7	48	1,079,601	433
<b>Transportation &amp; Warehousing</b>	<b>48-49</b>	<b>15</b>	<b>67</b>	<b>1,704,962</b>	<b>489</b>
Air Transportation	481	-	-	-	-



## DELTA 029

TITLE	NAICS	UNITS	EMPLOYMENT	WAGES	AWW
Rail Transportation	482	-	-	-	-
Water Transportation	483	-	-	-	-
Truck Transportation	484	8	25	865,269	666
Transit & Ground Passenger Transport	485	D			
Pipeline Transportation	486	-	-	-	-
Scenic & Sightseeing Transportation	487	D			
Support Activities For Transportation	488	3	21	525,758	481
Postal Service	491	-	-	-	-
Couriers & Messengers	492	D			
Warehousing & Storage	493	D			
<b>Information</b>	<b>51</b>	<b>14</b>	<b>110</b>	<b>2,664,776</b>	<b>466</b>
Publishing Industries, Except Internet	511	5	71	1,339,789	363
Motion Picture & Sound Recording	514	D			
Broadcasting, Except Internet	515	D			
Internet Publishing & Broadcasting	516	-	-	-	-
Telecommunications	517	D			
ISP's, Search Portals & Data Processing	518	D			
Other Information Services	519	-	-	-	-
<b>Finance &amp; Insurance</b>	<b>52</b>	<b>40</b>	<b>242</b>	<b>8,450,150</b>	<b>671</b>
Monetary Authorities - Central Bank	521	-	-	-	-
Credit Intermediation & Related Activity	522	18	172	5,285,735	591
Securities, Commodity Contracts, Investment	523	8	15	2,006,371	2,572
Insurance Carriers & Related Activities	524	15	55	1,158,044	405
Funds, Trusts & Other Financial Vehicles	525	-	-	-	-
<b>Real Estate, Rental &amp; Leasing</b>	<b>53</b>	<b>26</b>	<b>62</b>	<b>1,406,049</b>	<b>436</b>
Real Estate	531	22	52	1,157,933	428
Rental & Leasing Services	532	5	10	248,116	477
Lessors Of Nonfinancial Intangible Asset	533	-	-	-	-
<b>Professional &amp; Technical Services</b>	<b>54</b>	<b>68</b>	<b>215</b>	<b>4,346,904</b>	<b>389</b>
Professional & Technical Services	541	68	215	4,346,904	389
<b>Management Of Companies &amp; Enterprises</b>	<b>55</b>	<b>D</b>			
Management Of Companies & Enterprises	551	D			
<b>Administrative &amp; Waste Services</b>	<b>56</b>	<b>28</b>	<b>309</b>	<b>6,684,450</b>	<b>416</b>
Administrative & Support Services	561	D			
Waste Management & Remediation Services	562	D			
<b>Educational Services</b>	<b>61</b>	-	-	-	-
Educational Services	611	-	-	-	-
<b>Health Care &amp; Social Assistance</b>	<b>62</b>	<b>57</b>	<b>833</b>	<b>15,686,268</b>	<b>362</b>
Ambulatory Health Care Services	621	40	386	7,789,302	388
Hospitals	622	-	-	-	-
Nursing & Residential Care Facilities	623	8	343	6,961,963	390
Social Assistance	624	9	103	935,003	175
<b>Arts, Entertainment &amp; Recreation</b>	<b>71</b>	<b>8</b>	<b>23</b>	<b>3,795,144</b>	<b>3,173</b>
Performing Arts & Spectator Sports	711	D			
Museums,historical Sites, Zoos, & Parks	712	-	-	-	-
Amusements, Gambling & Recreation	713	D			
<b>Accommodation &amp; Food Services</b>	<b>72</b>	<b>71</b>	<b>705</b>	<b>5,921,252</b>	<b>162</b>
Accommodation	721	16	90	869,420	186
Food Services & Drinking Places	722	54	615	5,051,832	158
<b>Other Services</b>	<b>81</b>	<b>52</b>	<b>157</b>	<b>3,018,902</b>	<b>370</b>
Repair & Maintenance	811	23	73	1,990,379	524
Personal & Laundry Services	812	14	43	526,135	235
Membership Associations & Organizations	813	10	28	311,101	214
Private Households	814	5	14	191,287	263
<b>Non-classifiable</b>	<b>99</b>	-	-	-	-
<b>Government</b>		<b>44</b>	<b>2,120</b>	<b>59,479,462</b>	<b>540</b>
State		9	174	7,753,228	857
Local		23	1,729	42,356,513	471
Federal		12	218	9,369,721	827

# DENVER 031

TITLE	NAICS	UNITS	EMPLOYMENT	WAGES	AWW
<b>Total All Industries</b>		<b>24,169</b>	<b>438,891</b>	<b>19,575,974,855</b>	<b>858</b>
<b>Private</b>		<b>23,982</b>	<b>370,669</b>	<b>16,386,437,445</b>	<b>850</b>
<b>Agriculture, Forestry, Fishing, Hunting</b>	<b>11</b>	<b>13</b>	<b>102</b>	<b>3,256,716</b>	<b>614</b>
Crop Production	111	8	71	2,315,838	627
Animal Production	112				
Forestry & Logging	113	-	-	-	-
Fishing, Hunting & Trapping	114	-	-	-	-
Agriculture & Forestry Support	115				
<b>Mining</b>	<b>21</b>	<b>264</b>	<b>3,723</b>	<b>333,517,915</b>	<b>1,723</b>
Oil & Gas Extraction	211	180	2,454	223,048,678	1,748
Mining, Except Oil & Gas	212	13	258	49,033,503	3,655
Mining Support Activities	213	71	1,011	61,435,734	1,169
<b>Utilities</b>	<b>22</b>	<b>21</b>	<b>1,793</b>	<b>137,078,411</b>	<b>1,470</b>
Utilities	221	21	1,793	137,078,411	1,470
<b>Construction</b>	<b>23</b>	<b>1,796</b>	<b>21,536</b>	<b>967,306,692</b>	<b>864</b>
Construction Of Buildings	236	452	5,079	276,449,614	1,047
Heavy & Civil Engineering Construction	237	111	2,178	116,049,967	1,025
Specialty Trade Contractors	238	1,233	14,280	574,807,111	774
<b>Manufacturing</b>	<b>31-33</b>	<b>1,019</b>	<b>26,043</b>	<b>1,034,504,520</b>	<b>764</b>
Food Manufacturing	311	122	5,321	205,513,839	743
Beverage & Tobacco Product Mfg	312	13	1,428	60,539,805	815
Textile Mills	313	8	64	2,078,316	624
Textile Product Mills	314	31	628	17,109,570	524
Apparel Manufacturing	315	19	443	14,497,903	629
Leather & Allied Product Mfg	316				
Wood Product Mfg	321	25	596	19,838,823	640
Paper Manufacturing	322	24	918	38,472,274	806
Printing & Related Support Activities	323	193	3,096	118,127,966	734
Petroleum & Coal Products Mfg	324				
Chemical Manufacturing	325	42	890	41,343,432	893
Plastics & Rubber Products Mfg	326	39	1,731	90,512,891	1,006
Nonmetallic Mineral Product Mfg	327	37	1,572	59,516,231	728
Primary Metal Mfg	331	8	175	6,220,469	684
Fabricated Metal Products	332	133	2,390	89,948,634	724
Machinery Manufacturing	333	51	1,069	47,071,038	847
Computer & Electronic Product Mfg	334	38	982	54,353,670	1,064
Electrical Equipment & Appliances	335	9	206	8,595,914	802
Transportation Equipment Mfg	336	27	328	10,404,792	610
Furniture & Related Product Mfg	337	81	1,967	64,412,628	630
Miscellaneous Mfg	339	106	1,816	59,941,899	635
<b>Wholesale Trade</b>	<b>42</b>	<b>2,362</b>	<b>27,172</b>	<b>1,402,425,780</b>	<b>993</b>
Merchant Wholesalers, Durable Goods	423	1,422	16,762	896,911,165	1,029
Merchant Wholesalers, Nondurable Goods	424	617	9,108	426,846,804	901
Electronic Markets, Agents & Brokers	425	324	1,303	78,667,811	1,161
<b>Retail Trade</b>	<b>44-45</b>	<b>2,311</b>	<b>28,453</b>	<b>764,821,428</b>	<b>517</b>
Motor Vehicle & Parts Dealers	441	234	3,388	140,425,807	797
Furniture & Home Furnishings Stores	442	186	1,915	57,098,672	573
Electronics & Appliance Stores	443	123	1,187	39,272,926	636
Building Material & Garden Supply Stores	444	133	2,706	89,608,426	637
Food & Beverage Stores	445	308	4,967	129,728,870	502
Health & Personal Care Stores	446	150	1,324	34,478,553	501
Gasoline Stations	447	186	1,626	39,387,791	466
Clothing & Clothing Accessories Stores	448	314	2,912	62,421,678	412
Sporting Goods, Hobby, Book, Music Stores	451	149	2,270	40,442,824	343
General Merchandise Stores	452	41	2,938	58,671,709	384
Miscellaneous Store Retailers	453	402	2,632	52,340,013	382
Nonstore Retailers	454	85	587	20,944,159	686
<b>Transportation &amp; Warehousing</b>	<b>48-49</b>	<b>479</b>	<b>24,122</b>	<b>1,095,476,787</b>	<b>873</b>
Air Transportation	481	32	12,692	713,486,672	1,081

# DENVER 031

TITLE	NAICS	UNITS	EMPLOYMENT	WAGES	AWW
Rail Transportation	482	D			
Water Transportation	483		-	-	-
Truck Transportation	484		169	3,815	136,538,658
Transit & Ground Passenger Transport	485		28	735	18,178,917
Pipeline Transportation	486		4	113	12,625,941
Scenic & Sightseeing Transportation	487	D			
Support Activities For Transportation	488		118	2,034	60,938,218
Postal Service	491		-	-	-
Couriers & Messengers	492		68	1,675	39,957,845
Warehousing & Storage	493		58	3,038	113,108,996
<b>Information</b>	<b>51</b>		<b>725</b>	<b>22,062</b>	<b>1,424,155,852</b>
Publishing Industries, Except Internet	511		206	7,138	445,092,936
Motion Picture & Sound Recording	514		109	824	37,500,168
Broadcasting, Except Internet	515		47	1,936	117,432,917
Internet Publishing & Broadcasting	516		21	334	21,059,538
Telecommunications	517		190	10,405	724,846,479
ISP's, Search Portals & Data Processing	518		142	1,339	72,350,561
Other Information Services	519		10	87	5,873,253
<b>Finance &amp; Insurance</b>	<b>52</b>		<b>1,757</b>	<b>27,782</b>	<b>1,938,791,008</b>
Monetary Authorities - Central Bank	521	D			
Credit Intermediation & Related Activity	522		671	10,103	558,416,361
Securities, Commodity Contracts, Investment	523		498	7,393	751,463,592
Insurance Carriers & Related Activities	524		564	8,583	512,607,350
Funds, Trusts & Other Financial Vehicles	525	D			
<b>Real Estate, Rental &amp; Leasing</b>	<b>53</b>		<b>1,379</b>	<b>11,199</b>	<b>454,673,778</b>
Real Estate	531		1,145	7,317	318,665,139
Rental & Leasing Services	532		211	3,587	110,288,056
Lessors Of Nonfinancial Intangible Asset	533		24	295	25,720,583
<b>Professional &amp; Technical Services</b>	<b>54</b>		<b>4,141</b>	<b>35,388</b>	<b>2,360,357,815</b>
Professional & Technical Services	541		4,141	35,388	2,360,357,815
<b>Management Of Companies &amp; Enterprises</b>	<b>55</b>		<b>223</b>	<b>5,569</b>	<b>438,928,672</b>
Management Of Companies & Enterprises	551		223	5,569	438,928,672
<b>Administrative &amp; Waste Services</b>	<b>56</b>		<b>1,407</b>	<b>32,496</b>	<b>856,780,343</b>
Administrative & Support Services	561		1,369	31,833	827,882,627
Waste Management & Remediation Services	562		38	664	28,897,716
<b>Educational Services</b>	<b>61</b>		<b>321</b>	<b>8,095</b>	<b>255,554,352</b>
Educational Services	611		321	8,095	255,554,352
<b>Health Care &amp; Social Assistance</b>	<b>62</b>		<b>1,775</b>	<b>40,318</b>	<b>1,622,400,081</b>
Ambulatory Health Care Services	621		1,290	15,560	799,303,392
Hospitals	622		16	13,056	540,346,222
Nursing & Residential Care Facilities	623		118	5,139	130,150,950
Social Assistance	624		351	6,563	152,599,517
<b>Arts, Entertainment &amp; Recreation</b>	<b>71</b>		<b>269</b>	<b>6,191</b>	<b>314,559,368</b>
Performing Arts & Spectator Sports	711		161	2,623	241,610,106
Museums,historical Sites, Zoos, & Parks	712		13	1,041	28,755,950
Amusements, Gambling & Recreation	713		96	2,527	44,193,312
<b>Accommodation &amp; Food Services</b>	<b>72</b>		<b>1,602</b>	<b>33,919</b>	<b>548,848,215</b>
Accommodation	721		126	6,698	141,643,095
Food Services & Drinking Places	722		1,476	27,221	407,205,120
<b>Other Services</b>	<b>81</b>		<b>2,112</b>	<b>14,700</b>	<b>432,838,348</b>
Repair & Maintenance	811		523	3,155	105,944,249
Personal & Laundry Services	812		510	5,844	134,903,656
Membership Associations & Organizations	813		525	5,093	179,374,206
Private Households	814		554	607	12,616,237
<b>Non-classifiable</b>	<b>99</b>		<b>10</b>	<b>6</b>	<b>161,364</b>
<b>Government</b>			<b>187</b>	<b>68,222</b>	<b>3,189,537,410</b>
State			52	21,024	1,024,131,536
Local			54	31,938	1,301,504,981
Federal			80	15,261	863,900,893

# DOLORES 033

TITLE	NAICS	UNITS	EMPLOYMENT	WAGES	AWW
<b>Total All Industries</b>		<b>69</b>	<b>435</b>	<b>8,700,733</b>	<b>385</b>
<b>Private</b>		<b>52</b>	<b>241</b>	<b>4,920,509</b>	<b>393</b>
<b>Agriculture, Forestry, Fishing, Hunting</b>	<b>11</b>	<b>3</b>	<b>25</b>	<b>399,254</b>	<b>307</b>
Crop Production	111				
Animal Production	112	-	-	-	-
Forestry & Logging	113	-	-	-	-
Fishing, Hunting & Trapping	114	-	-	-	-
Agriculture & Forestry Support	115				
<b>Mining</b>	<b>21</b>	<b>4</b>	<b>31</b>	<b>1,192,334</b>	<b>740</b>
Oil & Gas Extraction	211				
Mining, Except Oil & Gas	212				
Mining Support Activities	213	-	-	-	-
<b>Utilities</b>	<b>22</b>	<b>-</b>	<b>-</b>	<b>-</b>	<b>-</b>
Utilities	221	-	-	-	-
<b>Construction</b>	<b>23</b>	<b>10</b>	<b>23</b>	<b>544,145</b>	<b>455</b>
Construction Of Buildings	236				
Heavy & Civil Engineering Construction	237				
Specialty Trade Contractors	238	8	15	302,854	388
<b>Manufacturing</b>	<b>31-33</b>	<b>4</b>	<b>12</b>	<b>229,009</b>	<b>367</b>
Food Manufacturing	311	-	-	-	-
Beverage & Tobacco Product Mfg	312	-	-	-	-
Textile Mills	313	-	-	-	-
Textile Product Mills	314	-	-	-	-
Apparel Manufacturing	315	-	-	-	-
Leather & Allied Product Mfg	316	-	-	-	-
Wood Product Mfg	321				
Paper Manufacturing	322	-	-	-	-
Printing & Related Support Activities	323	-	-	-	-
Petroleum & Coal Products Mfg	324	-	-	-	-
Chemical Manufacturing	325	-	-	-	-
Plastics & Rubber Products Mfg	326	-	-	-	-
Nonmetallic Mineral Product Mfg	327	-	-	-	-
Primary Metal Mfg	331	-	-	-	-
Fabricated Metal Products	332				
Machinery Manufacturing	333	-	-	-	-
Computer & Electronic Product Mfg	334	-	-	-	-
Electrical Equipment & Appliances	335	-	-	-	-
Transportation Equipment Mfg	336	-	-	-	-
Furniture & Related Product Mfg	337	-	-	-	-
Miscellaneous Mfg	339				
<b>Wholesale Trade</b>	<b>42</b>	<b>D</b>			
Merchant Wholesalers, Durable Goods	423				
Merchant Wholesalers, Nondurable Goods	424				
Electronic Markets, Agents & Brokers	425				
<b>Retail Trade</b>	<b>44-45</b>	<b>11</b>	<b>72</b>	<b>938,979</b>	<b>251</b>
Motor Vehicle & Parts Dealers	441				
Furniture & Home Furnishings Stores	442				
Electronics & Appliance Stores	443				
Building Material & Garden Supply Stores	444				
Food & Beverage Stores	445				
Health & Personal Care Stores	446				
Gasoline Stations	447	3	39	364,695	180
Clothing & Clothing Accessories Stores	448				
Sporting Goods, Hobby, Book, Music Stores	451				
General Merchandise Stores	452				
Miscellaneous Store Retailers	453				
Nonstore Retailers	454				
<b>Transportation &amp; Warehousing</b>	<b>48-49</b>	<b>D</b>			
Air Transportation	481				

# DOLORES 033

TITLE	NAICS	UNITS	EMPLOYMENT	WAGES	AWW
Rail Transportation	482	-	-	-	-
Water Transportation	483	-	-	-	-
Truck Transportation	484	D	-	-	-
Transit & Ground Passenger Transport	485	-	-	-	-
Pipeline Transportation	486	-	-	-	-
Scenic & Sightseeing Transportation	487	-	-	-	-
Support Activities For Transportation	488	-	-	-	-
Postal Service	491	-	-	-	-
Couriers & Messengers	492	-	-	-	-
Warehousing & Storage	493	D	-	-	-
<b>Information</b>	<b>51</b>	<b>D</b>	-	-	-
Publishing Industries, Except Internet	511	D	-	-	-
Motion Picture & Sound Recording	514	-	-	-	-
Broadcasting, Except Internet	515	-	-	-	-
Internet Publishing & Broadcasting	516	-	-	-	-
Telecommunications	517	-	-	-	-
ISP's, Search Portals & Data Processing	518	-	-	-	-
Other Information Services	519	-	-	-	-
<b>Finance &amp; Insurance</b>	<b>52</b>	<b>D</b>	-	-	-
Monetary Authorities - Central Bank	521	-	-	-	-
Credit Intermediation & Related Activity	522	D	-	-	-
Securities, Commodity Contracts, Investment	523	-	-	-	-
Insurance Carriers & Related Activities	524	-	-	-	-
Funds, Trusts & Other Financial Vehicles	525	-	-	-	-
<b>Real Estate, Rental &amp; Leasing</b>	<b>53</b>	<b>D</b>	-	-	-
Real Estate	531	D	-	-	-
Rental & Leasing Services	532	-	-	-	-
Lessors Of Nonfinancial Intangible Asset	533	-	-	-	-
<b>Professional &amp; Technical Services</b>	<b>54</b>	<b>3</b>	<b>4</b>	<b>42,491</b>	<b>204</b>
Professional & Technical Services	541	3	4	42,491	204
<b>Management Of Companies &amp; Enterprises</b>	<b>55</b>	-	-	-	-
Management Of Companies & Enterprises	551	-	-	-	-
<b>Administrative &amp; Waste Services</b>	<b>56</b>	<b>4</b>	<b>4</b>	<b>46,270</b>	<b>222</b>
Administrative & Support Services	561	4	4	46,270	222
Waste Management & Remediation Services	562	-	-	-	-
<b>Educational Services</b>	<b>61</b>	-	-	-	-
Educational Services	611	-	-	-	-
<b>Health Care &amp; Social Assistance</b>	<b>62</b>	-	-	-	-
Ambulatory Health Care Services	621	-	-	-	-
Hospitals	622	-	-	-	-
Nursing & Residential Care Facilities	623	-	-	-	-
Social Assistance	624	-	-	-	-
<b>Arts, Entertainment &amp; Recreation</b>	<b>71</b>	-	-	-	-
Performing Arts & Spectator Sports	711	-	-	-	-
Museums,historical Sites, Zoos, & Parks	712	-	-	-	-
Amusements, Gambling & Recreation	713	-	-	-	-
<b>Accommodation &amp; Food Services</b>	<b>72</b>	<b>6</b>	<b>42</b>	<b>631,579</b>	<b>289</b>
Accommodation	721	3	23	503,233	421
Food Services & Drinking Places	722	3	19	128,346	130
<b>Other Services</b>	<b>81</b>	<b>D</b>	-	-	-
Repair & Maintenance	811	D	-	-	-
Personal & Laundry Services	812	-	-	-	-
Membership Associations & Organizations	813	-	-	-	-
Private Households	814	-	-	-	-
<b>Non-classifiable</b>	<b>99</b>	-	-	-	-
<b>Government</b>		<b>17</b>	<b>194</b>	<b>3,780,224</b>	<b>375</b>
State		3	8	304,654	732
Local		7	168	3,060,316	350
Federal		7	18	415,254	444

# DOUGLAS 035

TITLE	NAICS	UNITS	EMPLOYMENT	WAGES	AWW
<b>Total All Industries</b>		<b>6,403</b>	<b>63,592</b>	<b>2,249,297,679</b>	<b>680</b>
<b>Private</b>		<b>6,363</b>	<b>55,467</b>	<b>1,964,864,594</b>	<b>681</b>
<b>Agriculture, Forestry, Fishing, Hunting</b>	<b>11</b>	<b>27</b>	<b>97</b>	<b>2,705,034</b>	<b>536</b>
Crop Production	111	8	47	1,360,809	557
Animal Production	112	7	20	479,896	461
Forestry & Logging	113	-	-	-	-
Fishing, Hunting & Trapping	114	-	-	-	-
Agriculture & Forestry Support	115	12	31	864,329	536
<b>Mining</b>	<b>21</b>	<b>23</b>	<b>82</b>	<b>5,997,528</b>	<b>1,407</b>
Oil & Gas Extraction	211	10	15	1,157,322	1,484
Mining, Except Oil & Gas	212	4	12	282,735	453
Mining Support Activities	213	9	55	4,557,471	1,594
<b>Utilities</b>	<b>22</b>	<b>D</b>			
Utilities	221	D			
<b>Construction</b>	<b>23</b>	<b>927</b>	<b>7,795</b>	<b>306,589,782</b>	<b>756</b>
Construction Of Buildings	236	240	1,046	51,000,533	938
Heavy & Civil Engineering Construction	237	70	1,606	79,141,241	948
Specialty Trade Contractors	238	617	5,143	176,448,008	660
<b>Manufacturing</b>	<b>31-33</b>	<b>129</b>	<b>1,981</b>	<b>89,328,039</b>	<b>867</b>
Food Manufacturing	311	8	41	363,625	171
Beverage & Tobacco Product Mfg	312	-	-	-	-
Textile Mills	313	D			
Textile Product Mills	314	3	5	117,477	452
Apparel Manufacturing	315	D			
Leather & Allied Product Mfg	316	D			
Wood Product Mfg	321	6	82	2,572,014	603
Paper Manufacturing	322	D			
Printing & Related Support Activities	323	10	34	855,440	484
Petroleum & Coal Products Mfg	324	D			
Chemical Manufacturing	325	D			
Plastics & Rubber Products Mfg	326	D			
Nonmetallic Mineral Product Mfg	327	18	563	24,786,101	847
Primary Metal Mfg	331	D			
Fabricated Metal Products	332	21	271	10,700,898	759
Machinery Manufacturing	333	D			
Computer & Electronic Product Mfg	334	11	52	2,294,578	849
Electrical Equipment & Appliances	335	-	-	-	-
Transportation Equipment Mfg	336	4	4	663,781	3,191
Furniture & Related Product Mfg	337	10	124	5,051,518	783
Miscellaneous Mfg	339	18	298	9,371,698	605
<b>Wholesale Trade</b>	<b>42</b>	<b>817</b>	<b>2,619</b>	<b>181,104,590</b>	<b>1,330</b>
Merchant Wholesalers, Durable Goods	423	437	1,452	106,556,739	1,411
Merchant Wholesalers, Nondurable Goods	424	201	781	52,037,905	1,281
Electronic Markets, Agents & Brokers	425	179	386	22,509,946	1,121
<b>Retail Trade</b>	<b>44-45</b>	<b>696</b>	<b>13,317</b>	<b>292,410,947</b>	<b>422</b>
Motor Vehicle & Parts Dealers	441	39	636	22,102,403	668
Furniture & Home Furnishings Stores	442	58	1,001	18,304,418	352
Electronics & Appliance Stores	443	38	481	13,446,181	538
Building Material & Garden Supply Stores	444	52	1,491	45,325,237	585
Food & Beverage Stores	445	68	1,914	47,758,945	480
Health & Personal Care Stores	446	43	456	9,927,466	419
Gasoline Stations	447	43	418	7,474,499	344
Clothing & Clothing Accessories Stores	448	150	1,740	26,525,116	293
Sporting Goods, Hobby, Book, Music Stores	451	49	559	8,769,290	302
General Merchandise Stores	452	20	3,841	79,578,795	398
Miscellaneous Store Retailers	453	93	679	10,250,539	290
Nonstore Retailers	454	43	103	2,948,058	550
<b>Transportation &amp; Warehousing</b>	<b>48-49</b>	<b>76</b>	<b>367</b>	<b>12,385,016</b>	<b>649</b>
Air Transportation	481	D			

## DOUGLAS 035

TITLE	NAICS	UNITS	EMPLOYMENT	WAGES	AWW
Rail Transportation	482	-	-	-	-
Water Transportation	483	-	-	-	-
Truck Transportation	484	37	112	3,618,328	621
Transit & Ground Passenger Transport	485	6	29	447,561	297
Pipeline Transportation	486	-	-	-	-
Scenic & Sightseeing Transportation	487	-	-	-	-
Support Activities For Transportation	488	16	154	5,920,555	739
Postal Service	491	D			
Couriers & Messengers	492	6	33	819,641	478
Warehousing & Storage	493	6	18	855,141	914
<b>Information</b>	<b>51</b>	<b>206</b>	<b>5,286</b>	<b>296,887,247</b>	<b>1,080</b>
Publishing Industries, Except Internet	511	69	564	32,141,054	1,096
Motion Picture & Sound Recording	514	22	298	5,817,992	375
Broadcasting, Except Internet	515	D			
Internet Publishing & Broadcasting	516	6	9	416,352	890
Telecommunications	517	57	4,240	246,399,591	1,118
ISP's, Search Portals & Data Processing	518	48	166	11,339,849	1,314
Other Information Services	519	D			
<b>Finance &amp; Insurance</b>	<b>52</b>	<b>415</b>	<b>3,057</b>	<b>172,971,597</b>	<b>1,088</b>
Monetary Authorities - Central Bank	521	-	-	-	-
Credit Intermediation & Related Activity	522	173	1,645	83,752,549	979
Securities, Commodity Contracts, Investment	523	D			
Insurance Carriers & Related Activities	524	146	468	23,131,496	951
Funds, Trusts & Other Financial Vehicles	525	D			
<b>Real Estate, Rental &amp; Leasing</b>	<b>53</b>	<b>310</b>	<b>886</b>	<b>31,750,323</b>	<b>689</b>
Real Estate	531	262	640	25,338,163	761
Rental & Leasing Services	532	43	236	5,875,769	479
Lessors Of Nonfinancial Intangible Asset	533	6	10	536,391	1,032
<b>Professional &amp; Technical Services</b>	<b>54</b>	<b>1,146</b>	<b>3,420</b>	<b>202,262,933</b>	<b>1,137</b>
Professional & Technical Services	541	1,146	3,420	202,262,933	1,137
<b>Management Of Companies &amp; Enterprises</b>	<b>55</b>	<b>44</b>	<b>175</b>	<b>15,086,213</b>	<b>1,658</b>
Management Of Companies & Enterprises	551	44	175	15,086,213	1,658
<b>Administrative &amp; Waste Services</b>	<b>56</b>	<b>363</b>	<b>2,094</b>	<b>65,218,285</b>	<b>599</b>
Administrative & Support Services	561	348	1,977	61,604,166	599
Waste Management & Remediation Services	562	15	117	3,614,119	594
<b>Educational Services</b>	<b>61</b>	<b>68</b>	<b>480</b>	<b>16,406,079</b>	<b>657</b>
Educational Services	611	68	480	16,406,079	657
<b>Health Care &amp; Social Assistance</b>	<b>62</b>	<b>271</b>	<b>2,724</b>	<b>81,149,534</b>	<b>573</b>
Ambulatory Health Care Services	621	211	1,330	53,535,140	774
Hospitals	622	D			
Nursing & Residential Care Facilities	623	D			
Social Assistance	624	49	837	12,865,805	296
<b>Arts, Entertainment &amp; Recreation</b>	<b>71</b>	<b>72</b>	<b>1,227</b>	<b>29,121,660</b>	<b>456</b>
Performing Arts & Spectator Sports	711	D			
Museums,historical Sites, Zoos, & Parks	712	D			
Amusements, Gambling & Recreation	713	42	1,161	25,188,075	417
<b>Accommodation &amp; Food Services</b>	<b>72</b>	<b>305</b>	<b>7,179</b>	<b>97,015,477</b>	<b>260</b>
Accommodation	721	18	321	5,453,704	327
Food Services & Drinking Places	722	287	6,858	91,561,773	257
<b>Other Services</b>	<b>81</b>	<b>463</b>	<b>2,541</b>	<b>58,649,734</b>	<b>444</b>
Repair & Maintenance	811	153	896	29,259,146	628
Personal & Laundry Services	812	152	879	14,686,609	321
Membership Associations & Organizations	813	40	664	12,402,452	359
Private Households	814	118	103	2,301,527	430
<b>Non-classifiable</b>	<b>99</b>	<b>D</b>			
<b>Government</b>		<b>40</b>	<b>8,124</b>	<b>284,433,085</b>	<b>673</b>
State		9	144	5,819,429	777
Local		23	7,783	270,664,556	669
Federal		8	198	7,949,100	772

# EAGLE 037

TITLE	NAICS	UNITS	EMPLOYMENT	WAGES	AWW
<b>Total All Industries</b>		<b>3,132</b>	<b>27,589</b>	<b>885,708,706</b>	<b>617</b>
<b>Private</b>		<b>3,084</b>	<b>25,090</b>	<b>797,461,994</b>	<b>611</b>
<b>Agriculture, Forestry, Fishing, Hunting</b>	<b>11</b>	<b>11</b>	<b>44</b>	<b>1,099,997</b>	<b>481</b>
Crop Production	111				
Animal Production	112	6	32	816,880	491
Forestry & Logging	113				
Fishing, Hunting & Trapping	114	-	-	-	-
Agriculture & Forestry Support	115	3	7	126,425	347
<b>Mining</b>	<b>21</b>				
Oil & Gas Extraction	211				
Mining, Except Oil & Gas	212				
Mining Support Activities	213	-	-	-	-
<b>Utilities</b>	<b>22</b>	<b>7</b>	<b>51</b>	<b>2,775,659</b>	<b>1,047</b>
Utilities	221	7	51	2,775,659	1,047
<b>Construction</b>	<b>23</b>	<b>802</b>	<b>4,315</b>	<b>174,608,007</b>	<b>778</b>
Construction Of Buildings	236	224	999	49,585,164	955
Heavy & Civil Engineering Construction	237	28	301	14,246,578	910
Specialty Trade Contractors	238	549	3,015	110,776,265	707
<b>Manufacturing</b>	<b>31-33</b>	<b>62</b>	<b>381</b>	<b>14,311,634</b>	<b>722</b>
Food Manufacturing	311	7	47	928,221	380
Beverage & Tobacco Product Mfg	312				
Textile Mills	313				
Textile Product Mills	314	6	15	329,162	422
Apparel Manufacturing	315	3	10	420,684	809
Leather & Allied Product Mfg	316				
Wood Product Mfg	321	4	38	1,594,405	807
Paper Manufacturing	322				
Printing & Related Support Activities	323	4	18	515,264	550
Petroleum & Coal Products Mfg	324	-	-	-	-
Chemical Manufacturing	325				
Plastics & Rubber Products Mfg	326	-	-	-	-
Nonmetallic Mineral Product Mfg	327				
Primary Metal Mfg	331	-	-	-	-
Fabricated Metal Products	332	5	20	608,667	585
Machinery Manufacturing	333	-	-	-	-
Computer & Electronic Product Mfg	334				
Electrical Equipment & Appliances	335				
Transportation Equipment Mfg	336				
Furniture & Related Product Mfg	337	14	51	1,626,649	613
Miscellaneous Mfg	339	8	20	484,187	466
<b>Wholesale Trade</b>	<b>42</b>	<b>104</b>	<b>352</b>	<b>16,795,025</b>	<b>918</b>
Merchant Wholesalers, Durable Goods	423	45	186	9,029,117	934
Merchant Wholesalers, Nondurable Goods	424	32	109	4,409,281	778
Electronic Markets, Agents & Brokers	425	28	56	3,356,627	1,153
<b>Retail Trade</b>	<b>44-45</b>	<b>393</b>	<b>2,840</b>	<b>79,913,416</b>	<b>541</b>
Motor Vehicle & Parts Dealers	441	10	63	2,286,479	698
Furniture & Home Furnishings Stores	442	35	163	5,624,169	664
Electronics & Appliance Stores	443	10	40	1,051,386	505
Building Material & Garden Supply Stores	444	29	338	12,415,372	706
Food & Beverage Stores	445	47	668	16,812,718	484
Health & Personal Care Stores	446	12	74	1,832,583	476
Gasoline Stations	447	20	156	3,504,295	432
Clothing & Clothing Accessories Stores	448	68	401	11,262,024	540
Sporting Goods, Hobby, Book, Music Stores	451	73	440	11,537,514	504
General Merchandise Stores	452				
Miscellaneous Store Retailers	453	78	311	8,908,856	551
Nonstore Retailers	454				
<b>Transportation &amp; Warehousing</b>	<b>48-49</b>	<b>73</b>	<b>532</b>	<b>15,594,849</b>	<b>564</b>
Air Transportation	481	6	32	857,205	515



# EAGLE 037

TITLE	NAICS	UNITS	EMPLOYMENT	WAGES	AWW
Rail Transportation	482	-	-	-	-
Water Transportation	483	-	-	-	-
Truck Transportation	484	37	106	3,070,683	557
Transit & Ground Passenger Transport	485	D			
Pipeline Transportation	486	D			
Scenic & Sightseeing Transportation	487	3	7	96,223	264
Support Activities For Transportation	488	8	141	3,537,161	482
Postal Service	491	-	-	-	-
Couriers & Messengers	492	4	56	1,940,863	667
Warehousing & Storage	493	D			
<b>Information</b>	<b>51</b>	<b>37</b>	<b>324</b>	<b>12,298,180</b>	<b>730</b>
Publishing Industries, Except Internet	511	11	107	3,776,269	679
Motion Picture & Sound Recording	514	7	89	1,457,761	315
Broadcasting, Except Internet	515	D			
Internet Publishing & Broadcasting	516	D			
Telecommunications	517	8	59	3,983,604	1,298
ISP's, Search Portals & Data Processing	518	5	3	131,260	841
Other Information Services	519	-	-	-	-
<b>Finance &amp; Insurance</b>	<b>52</b>	<b>110</b>	<b>528</b>	<b>28,123,478</b>	<b>1,024</b>
Monetary Authorities - Central Bank	521	-	-	-	-
Credit Intermediation & Related Activity	522	49	356	18,418,120	995
Securities, Commodity Contracts, Investment	523	D			
Insurance Carriers & Related Activities	524	32	129	5,557,128	828
Funds, Trusts & Other Financial Vehicles	525	D			
<b>Real Estate, Rental &amp; Leasing</b>	<b>53</b>	<b>297</b>	<b>1,518</b>	<b>50,846,546</b>	<b>644</b>
Real Estate	531	257	1,274	44,692,722	675
Rental & Leasing Services	532	40	244	6,153,824	485
Lessors Of Nonfinancial Intangible Asset	533	-	-	-	-
<b>Professional &amp; Technical Services</b>	<b>54</b>	<b>340</b>	<b>1,132</b>	<b>56,468,738</b>	<b>959</b>
Professional & Technical Services	541	340	1,132	56,468,738	959
<b>Management Of Companies &amp; Enterprises</b>	<b>55</b>	<b>17</b>	<b>208</b>	<b>13,599,829</b>	<b>1,257</b>
Management Of Companies & Enterprises	551	17	208	13,599,829	1,257
<b>Administrative &amp; Waste Services</b>	<b>56</b>	<b>212</b>	<b>1,253</b>	<b>35,971,208</b>	<b>552</b>
Administrative & Support Services	561	206	1,194	33,526,214	540
Waste Management & Remediation Services	562	6	59	2,444,994	797
<b>Educational Services</b>	<b>61</b>	<b>17</b>	<b>98</b>	<b>2,841,518</b>	<b>558</b>
Educational Services	611	17	98	2,841,518	558
<b>Health Care &amp; Social Assistance</b>	<b>62</b>	<b>96</b>	<b>1,336</b>	<b>60,067,091</b>	<b>865</b>
Ambulatory Health Care Services	621	73	613	34,627,706	1,086
Hospitals	622	D			
Nursing & Residential Care Facilities	623	-	-	-	-
Social Assistance	624	D			
<b>Arts, Entertainment &amp; Recreation</b>	<b>71</b>	<b>D</b>			
Performing Arts & Spectator Sports	711	23	93	4,349,836	899
Museums,historical Sites, Zoos, & Parks	712	D			
Amusements, Gambling & Recreation	713	D			
<b>Accommodation &amp; Food Services</b>	<b>72</b>	<b>235</b>	<b>6,047</b>	<b>123,791,664</b>	<b>394</b>
Accommodation	721	50	2,437	63,073,448	498
Food Services & Drinking Places	722	185	3,611	60,718,216	323
<b>Other Services</b>	<b>81</b>	<b>205</b>	<b>956</b>	<b>25,779,534</b>	<b>519</b>
Repair & Maintenance	811	60	217	6,910,314	612
Personal & Laundry Services	812	52	220	4,873,599	426
Membership Associations & Organizations	813	50	466	12,297,323	507
Private Households	814	43	53	1,698,298	616
<b>Non-classifiable</b>	<b>99</b>	<b>D</b>			
<b>Government</b>		<b>48</b>	<b>2,499</b>	<b>88,246,712</b>	<b>679</b>
State		9	87	3,716,504	822
Local		32	2,257	77,791,965	663
Federal		8	155	6,738,243	836

# ELBERT 039

TITLE	NAICS	UNITS	EMPLOYMENT	WAGES	AWW
<b>Total All Industries</b>		<b>565</b>	<b>3,459</b>	<b>100,292,224</b>	<b>558</b>
<b>Private</b>		<b>536</b>	<b>2,452</b>	<b>74,338,083</b>	<b>583</b>
<b>Agriculture, Forestry, Fishing, Hunting</b>	<b>11</b>	<b>16</b>	<b>92</b>	<b>2,304,350</b>	<b>482</b>
Crop Production	111				
Animal Production	112	6	20	311,326	299
Forestry & Logging	113				
Fishing, Hunting & Trapping	114	-	-	-	-
Agriculture & Forestry Support	115	8	66	1,828,937	533
<b>Mining</b>	<b>21</b>	<b>-</b>	<b>-</b>	<b>-</b>	<b>-</b>
Oil & Gas Extraction	211	-	-	-	-
Mining, Except Oil & Gas	212	-	-	-	-
Mining Support Activities	213	-	-	-	-
<b>Utilities</b>	<b>22</b>	<b>-</b>	<b>-</b>	<b>-</b>	<b>-</b>
Utilities	221	-	-	-	-
<b>Construction</b>	<b>23</b>	<b>173</b>	<b>797</b>	<b>29,818,099</b>	<b>719</b>
Construction Of Buildings	236	41	73	2,175,412	573
Heavy & Civil Engineering Construction	237	10	190	10,330,800	1,046
Specialty Trade Contractors	238	122	534	17,311,887	623
<b>Manufacturing</b>	<b>31-33</b>	<b>18</b>	<b>112</b>	<b>3,226,633</b>	<b>554</b>
Food Manufacturing	311	4	29	529,523	351
Beverage & Tobacco Product Mfg	312	-	-	-	-
Textile Mills	313	-	-	-	-
Textile Product Mills	314				
Apparel Manufacturing	315	-	-	-	-
Leather & Allied Product Mfg	316	-	-	-	-
Wood Product Mfg	321	-	-	-	-
Paper Manufacturing	322	-	-	-	-
Printing & Related Support Activities	323				
Petroleum & Coal Products Mfg	324	-	-	-	-
Chemical Manufacturing	325	-	-	-	-
Plastics & Rubber Products Mfg	326				
Nonmetallic Mineral Product Mfg	327	-	-	-	-
Primary Metal Mfg	331	-	-	-	-
Fabricated Metal Products	332	5	8	238,742	574
Machinery Manufacturing	333				
Computer & Electronic Product Mfg	334	-	-	-	-
Electrical Equipment & Appliances	335				
Transportation Equipment Mfg	336	-	-	-	-
Furniture & Related Product Mfg	337				
Miscellaneous Mfg	339				
<b>Wholesale Trade</b>	<b>42</b>	<b>41</b>	<b>91</b>	<b>5,932,914</b>	<b>1,254</b>
Merchant Wholesalers, Durable Goods	423	25	33	3,406,900	1,985
Merchant Wholesalers, Nondurable Goods	424	10	53	2,322,694	843
Electronic Markets, Agents & Brokers	425	6	5	203,320	782
<b>Retail Trade</b>	<b>44-45</b>	<b>39</b>	<b>327</b>	<b>6,969,862</b>	<b>410</b>
Motor Vehicle & Parts Dealers	441	3	12	276,360	443
Furniture & Home Furnishings Stores	442				
Electronics & Appliance Stores	443				
Building Material & Garden Supply Stores	444	4	30	934,312	599
Food & Beverage Stores	445	6	127	2,985,471	452
Health & Personal Care Stores	446				
Gasoline Stations	447	9	56	691,024	237
Clothing & Clothing Accessories Stores	448	-	-	-	-
Sporting Goods, Hobby, Book, Music Stores	451				
General Merchandise Stores	452				
Miscellaneous Store Retailers	453				
Nonstore Retailers	454	7	19	578,952	586
<b>Transportation &amp; Warehousing</b>	<b>48-49</b>	<b>17</b>	<b>83</b>	<b>2,753,460</b>	<b>638</b>
Air Transportation	481	-	-	-	-

# ELBERT 039

TITLE	NAICS	UNITS	EMPLOYMENT	WAGES	AWW
Rail Transportation	482	-	-	-	-
Water Transportation	483	-	-	-	-
Truck Transportation	484	D	-	-	-
Transit & Ground Passenger Transport	485	-	-	-	-
Pipeline Transportation	486	-	-	-	-
Scenic & Sightseeing Transportation	487	-	-	-	-
Support Activities For Transportation	488	D	-	-	-
Postal Service	491	-	-	-	-
Couriers & Messengers	492	-	-	-	-
Warehousing & Storage	493	-	-	-	-
<b>Information</b>	<b>51</b>	<b>9</b>	<b>38</b>	<b>1,252,309</b>	<b>634</b>
Publishing Industries, Except Internet	511	4	24	683,701	548
Motion Picture & Sound Recording	514	-	-	-	-
Broadcasting, Except Internet	515	-	-	-	-
Internet Publishing & Broadcasting	516	-	-	-	-
Telecommunications	517	D	-	-	-
ISP's, Search Portals & Data Processing	518	D	-	-	-
Other Information Services	519	-	-	-	-
<b>Finance &amp; Insurance</b>	<b>52</b>	<b>25</b>	<b>92</b>	<b>5,001,525</b>	<b>1,045</b>
Monetary Authorities - Central Bank	521	-	-	-	-
Credit Intermediation & Related Activity	522	12	54	3,281,533	1,169
Securities, Commodity Contracts, Investment	523	4	3	81,051	520
Insurance Carriers & Related Activities	524	10	35	1,638,941	901
Funds, Trusts & Other Financial Vehicles	525	-	-	-	-
<b>Real Estate, Rental &amp; Leasing</b>	<b>53</b>	<b>17</b>	<b>29</b>	<b>527,502</b>	<b>350</b>
Real Estate	531	D	-	-	-
Rental & Leasing Services	532	D	-	-	-
Lessors Of Nonfinancial Intangible Asset	533	-	-	-	-
<b>Professional &amp; Technical Services</b>	<b>54</b>	<b>70</b>	<b>131</b>	<b>5,651,708</b>	<b>830</b>
Professional & Technical Services	541	70	131	5,651,708	830
<b>Management Of Companies &amp; Enterprises</b>	<b>55</b>	<b>D</b>			
Management Of Companies & Enterprises	551	D	-	-	-
<b>Administrative &amp; Waste Services</b>	<b>56</b>	<b>40</b>	<b>177</b>	<b>2,979,596</b>	<b>324</b>
Administrative & Support Services	561	37	170	2,843,022	322
Waste Management & Remediation Services	562	4	7	136,574	375
<b>Educational Services</b>	<b>61</b>	<b>D</b>			
Educational Services	611	D	-	-	-
<b>Health Care &amp; Social Assistance</b>	<b>62</b>	<b>11</b>	<b>99</b>	<b>2,508,964</b>	<b>487</b>
Ambulatory Health Care Services	621	D	-	-	-
Hospitals	622	-	-	-	-
Nursing & Residential Care Facilities	623	D	-	-	-
Social Assistance	624	4	15	178,281	229
<b>Arts, Entertainment &amp; Recreation</b>	<b>71</b>	<b>10</b>	<b>79</b>	<b>1,001,740</b>	<b>244</b>
Performing Arts & Spectator Sports	711	D	-	-	-
Museums,historical Sites, Zoos, & Parks	712	-	-	-	-
Amusements, Gambling & Recreation	713	D	-	-	-
<b>Accommodation &amp; Food Services</b>	<b>72</b>	<b>16</b>	<b>234</b>	<b>2,652,933</b>	<b>218</b>
Accommodation	721	D	-	-	-
Food Services & Drinking Places	722	D	-	-	-
<b>Other Services</b>	<b>81</b>	<b>31</b>	<b>72</b>	<b>1,720,567</b>	<b>460</b>
Repair & Maintenance	811	20	46	1,382,080	578
Personal & Laundry Services	812	D	-	-	-
Membership Associations & Organizations	813	D	-	-	-
Private Households	814	6	5	83,681	322
<b>Non-classifiable</b>	<b>99</b>	<b>-</b>	<b>-</b>	<b>-</b>	<b>-</b>
<b>Government</b>		<b>29</b>	<b>1,006</b>	<b>25,954,141</b>	<b>496</b>
State		3	11	343,667	601
Local		18	957	24,337,368	489
Federal		8	39	1,273,106	628

# EL PASO 041

TITLE	NAICS	UNITS	EMPLOYMENT	WAGES	AWW
<b>Total All Industries</b>		<b>15,118</b>	<b>235,105</b>	<b>8,153,277,637</b>	<b>667</b>
<b>Private</b>		<b>14,958</b>	<b>195,834</b>	<b>6,710,501,556</b>	<b>659</b>
<b>Agriculture, Forestry, Fishing, Hunting</b>	<b>11</b>	<b>28</b>	<b>223</b>	<b>5,035,534</b>	<b>434</b>
Crop Production	111	14	183	4,262,431	448
Animal Production	112	8	31	625,185	388
Forestry & Logging	113				
Fishing, Hunting & Trapping	114	-	-	-	-
Agriculture & Forestry Support	115				
<b>Mining</b>	<b>21</b>	<b>10</b>	<b>82</b>	<b>6,363,282</b>	<b>1,492</b>
Oil & Gas Extraction	211				
Mining, Except Oil & Gas	212	5	49	1,964,942	771
Mining Support Activities	213				
<b>Utilities</b>	<b>22</b>	<b>12</b>	<b>628</b>	<b>48,254,102</b>	<b>1,478</b>
Utilities	221	12	628	48,254,102	1,478
<b>Construction</b>	<b>23</b>	<b>1,903</b>	<b>14,998</b>	<b>550,123,135</b>	<b>705</b>
Construction Of Buildings	236	425	2,970	136,859,160	886
Heavy & Civil Engineering Construction	237	98	1,818	74,429,290	787
Specialty Trade Contractors	238	1,379	10,210	338,834,685	638
<b>Manufacturing</b>	<b>31-33</b>	<b>600</b>	<b>22,280</b>	<b>1,093,639,370</b>	<b>944</b>
Food Manufacturing	311	34	490	11,332,153	445
Beverage & Tobacco Product Mfg	312				
Textile Mills	313				
Textile Product Mills	314	10	36	636,082	340
Apparel Manufacturing	315	11	79	1,764,667	430
Leather & Allied Product Mfg	316	3	32	939,928	565
Wood Product Mfg	321	28	336	11,190,396	640
Paper Manufacturing	322	9	143	5,103,867	686
Printing & Related Support Activities	323	71	1,640	46,880,122	550
Petroleum & Coal Products Mfg	324				
Chemical Manufacturing	325	15	224	8,557,261	735
Plastics & Rubber Products Mfg	326	11	303	12,138,837	770
Nonmetallic Mineral Product Mfg	327	29	896	33,441,348	718
Primary Metal Mfg	331	3	41	1,127,689	529
Fabricated Metal Products	332	97	3,063	112,063,534	704
Machinery Manufacturing	333	28	612	28,557,358	897
Computer & Electronic Product Mfg	334	87	10,913	683,314,388	1,204
Electrical Equipment & Appliances	335	20	367	11,919,243	625
Transportation Equipment Mfg	336	17	816	43,837,733	1,033
Furniture & Related Product Mfg	337	46	600	19,617,473	629
Miscellaneous Mfg	339	78	1,521	56,058,799	709
<b>Wholesale Trade</b>	<b>42</b>	<b>765</b>	<b>6,056</b>	<b>251,093,678</b>	<b>797</b>
Merchant Wholesalers, Durable Goods	423	494	3,461	166,854,582	927
Merchant Wholesalers, Nondurable Goods	424	172	2,337	72,431,841	596
Electronic Markets, Agents & Brokers	425	99	258	11,807,255	880
<b>Retail Trade</b>	<b>44-45</b>	<b>1,848</b>	<b>27,648</b>	<b>655,330,824</b>	<b>456</b>
Motor Vehicle & Parts Dealers	441	207	4,183	164,651,474	757
Furniture & Home Furnishings Stores	442	119	1,111	35,046,408	607
Electronics & Appliance Stores	443	99	963	22,966,780	459
Building Material & Garden Supply Stores	444	99	2,408	68,876,739	550
Food & Beverage Stores	445	200	3,741	93,166,541	479
Health & Personal Care Stores	446	116	1,287	34,635,932	518
Gasoline Stations	447	176	1,452	22,990,328	304
Clothing & Clothing Accessories Stores	448	235	1,874	27,022,199	277
Sporting Goods, Hobby, Book, Music Stores	451	149	1,771	25,157,269	273
General Merchandise Stores	452	53	5,637	96,231,396	328
Miscellaneous Store Retailers	453	301	2,153	36,521,645	326
Nonstore Retailers	454	94	1,069	28,064,113	505
<b>Transportation &amp; Warehousing</b>	<b>48-49</b>	<b>297</b>	<b>3,417</b>	<b>98,543,814</b>	<b>555</b>
Air Transportation	481	10	258	9,017,624	672

# EL PASO 041

TITLE	NAICS	UNITS	EMPLOYMENT	WAGES	AWW
Rail Transportation	482	-	-	-	-
Water Transportation	483	-	-	-	-
Truck Transportation	484	176	1,139	30,669,130	518
Transit & Ground Passenger Transport	485	13	418	11,162,474	514
Pipeline Transportation	486	D			
Scenic & Sightseeing Transportation	487	D			
Support Activities For Transportation	488	56	696	18,827,202	520
Postal Service	491	D			
Couriers & Messengers	492	21	623	18,768,595	579
Warehousing & Storage	493	19	234	8,912,061	732
<b>Information</b>	<b>51</b>	<b>363</b>	<b>12,671</b>	<b>570,506,495</b>	<b>866</b>
Publishing Industries, Except Internet	511	162	3,776	175,821,692	895
Motion Picture & Sound Recording	514	39	465	6,962,894	288
Broadcasting, Except Internet	515	16	664	23,562,992	682
Internet Publishing & Broadcasting	516	D			
Telecommunications	517	90	6,989	321,693,481	885
ISP's, Search Portals & Data Processing	518	49	750	41,283,198	1,059
Other Information Services	519	D			
<b>Finance &amp; Insurance</b>	<b>52</b>	<b>933</b>	<b>12,067</b>	<b>477,152,093</b>	<b>760</b>
Monetary Authorities - Central Bank	521	-	-	-	-
Credit Intermediation & Related Activity	522	352	6,227	224,677,331	694
Securities, Commodity Contracts, Investment	523	192	910	52,972,043	1,119
Insurance Carriers & Related Activities	524	383	4,889	197,610,874	777
Funds, Trusts & Other Financial Vehicles	525	6	42	1,891,845	866
<b>Real Estate, Rental &amp; Leasing</b>	<b>53</b>	<b>944</b>	<b>4,063</b>	<b>105,839,625</b>	<b>501</b>
Real Estate	531	795	2,654	70,692,473	512
Rental & Leasing Services	532	138	1,374	33,626,691	471
Lessors Of Nonfinancial Intangible Asset	533	11	35	1,520,461	835
<b>Professional &amp; Technical Services</b>	<b>54</b>	<b>2,238</b>	<b>16,647</b>	<b>995,877,733</b>	<b>1,150</b>
Professional & Technical Services	541	2,238	16,647	995,877,733	1,150
<b>Management Of Companies &amp; Enterprises</b>	<b>55</b>	<b>75</b>	<b>866</b>	<b>55,148,755</b>	<b>1,225</b>
Management Of Companies & Enterprises	551	75	866	55,148,755	1,225
<b>Administrative &amp; Waste Services</b>	<b>56</b>	<b>886</b>	<b>15,274</b>	<b>407,645,114</b>	<b>513</b>
Administrative & Support Services	561	854	14,628	382,079,261	502
Waste Management & Remediation Services	562	33	646	25,565,853	761
<b>Educational Services</b>	<b>61</b>	<b>181</b>	<b>3,128</b>	<b>85,510,270</b>	<b>526</b>
Educational Services	611	181	3,128	85,510,270	526
<b>Health Care &amp; Social Assistance</b>	<b>62</b>	<b>1,332</b>	<b>19,252</b>	<b>671,635,646</b>	<b>671</b>
Ambulatory Health Care Services	621	1,003	8,909	414,688,805	895
Hospitals	622	D			
Nursing & Residential Care Facilities	623	D			
Social Assistance	624	221	3,549	69,947,128	379
<b>Arts, Entertainment &amp; Recreation</b>	<b>71</b>	<b>218</b>	<b>3,575</b>	<b>81,582,797</b>	<b>439</b>
Performing Arts & Spectator Sports	711	103	1,124	45,094,986	772
Museums,historical Sites, Zoos, & Parks	712	13	349	6,827,375	376
Amusements, Gambling & Recreation	713	103	2,102	29,660,436	271
<b>Accommodation &amp; Food Services</b>	<b>72</b>	<b>1,115</b>	<b>23,015</b>	<b>289,263,028</b>	<b>242</b>
Accommodation	721	132	4,304	81,975,967	366
Food Services & Drinking Places	722	983	18,711	207,287,061	213
<b>Other Services</b>	<b>81</b>	<b>1,207</b>	<b>9,942</b>	<b>261,728,048</b>	<b>506</b>
Repair & Maintenance	811	473	2,620	76,803,150	564
Personal & Laundry Services	812	338	2,236	37,979,595	327
Membership Associations & Organizations	813	208	4,838	143,086,133	569
Private Households	814	188	249	3,859,170	298
<b>Non-classifiable</b>	<b>99</b>	<b>6</b>	<b>3</b>	<b>228,213</b>	<b>1,463</b>
<b>Government</b>		<b>160</b>	<b>39,271</b>	<b>1,442,776,081</b>	<b>707</b>
State		20	3,055	111,653,249	703
Local		75	25,958	902,984,993	669
Federal		65	10,258	428,137,839	803

# FREMONT 043

TITLE	NAICS	UNITS	EMPLOYMENT	WAGES	AWW
<b>Total All Industries</b>		<b>900</b>	<b>13,258</b>	<b>381,816,883</b>	<b>554</b>
<b>Private</b>		<b>855</b>	<b>8,148</b>	<b>178,285,690</b>	<b>421</b>
<b>Agriculture, Forestry, Fishing, Hunting</b>	<b>11</b>	<b>7</b>	<b>50</b>	<b>907,031</b>	<b>349</b>
Crop Production	111	D			
Animal Production	112		4	28	382
Forestry & Logging	113		-	-	-
Fishing, Hunting & Trapping	114		-	-	-
Agriculture & Forestry Support	115	D			
<b>Mining</b>	<b>21</b>	<b>8</b>	<b>129</b>	<b>4,022,156</b>	<b>600</b>
Oil & Gas Extraction	211		-	-	-
Mining, Except Oil & Gas	212	D			
Mining Support Activities	213	D			
<b>Utilities</b>	<b>22</b>	<b>7</b>	<b>75</b>	<b>4,051,172</b>	<b>1,039</b>
Utilities	221		7	75	1,039
<b>Construction</b>	<b>23</b>	<b>155</b>	<b>823</b>	<b>20,609,845</b>	<b>482</b>
Construction Of Buildings	236		28	152	560
Heavy & Civil Engineering Construction	237		14	123	665
Specialty Trade Contractors	238		113	548	419
<b>Manufacturing</b>	<b>31-33</b>	<b>51</b>	<b>733</b>	<b>25,696,127</b>	<b>674</b>
Food Manufacturing	311	D			
Beverage & Tobacco Product Mfg	312	D			
Textile Mills	313		-	-	-
Textile Product Mills	314	D			
Apparel Manufacturing	315		-	-	-
Leather & Allied Product Mfg	316		-	-	-
Wood Product Mfg	321		5	38	469
Paper Manufacturing	322	D			
Printing & Related Support Activities	323		4	12	341
Petroleum & Coal Products Mfg	324		-	-	-
Chemical Manufacturing	325	D			
Plastics & Rubber Products Mfg	326		-	-	-
Nonmetallic Mineral Product Mfg	327		8	272	845
Primary Metal Mfg	331		-	-	-
Fabricated Metal Products	332		10	49	479
Machinery Manufacturing	333	D			
Computer & Electronic Product Mfg	334	D			
Electrical Equipment & Appliances	335		-	-	-
Transportation Equipment Mfg	336	D			
Furniture & Related Product Mfg	337		6	37	387
Miscellaneous Mfg	339	D			
<b>Wholesale Trade</b>	<b>42</b>	<b>42</b>	<b>134</b>	<b>4,241,135</b>	<b>609</b>
Merchant Wholesalers, Durable Goods	423		22	66	578
Merchant Wholesalers, Nondurable Goods	424	D			
Electronic Markets, Agents & Brokers	425	D			
<b>Retail Trade</b>	<b>44-45</b>	<b>124</b>	<b>1,508</b>	<b>30,628,678</b>	<b>391</b>
Motor Vehicle & Parts Dealers	441		15	211	575
Furniture & Home Furnishings Stores	442		6	26	489
Electronics & Appliance Stores	443	D			
Building Material & Garden Supply Stores	444		12	185	424
Food & Beverage Stores	445		18	228	443
Health & Personal Care Stores	446		5	56	650
Gasoline Stations	447		20	183	265
Clothing & Clothing Accessories Stores	448		8	23	352
Sporting Goods, Hobby, Book, Music Stores	451		8	13	193
General Merchandise Stores	452	D			
Miscellaneous Store Retailers	453		17	79	288
Nonstore Retailers	454		5	21	521
<b>Transportation &amp; Warehousing</b>	<b>48-49</b>	<b>24</b>	<b>202</b>	<b>5,564,635</b>	<b>530</b>
Air Transportation	481	D			

# FREMONT 043

TITLE	NAICS	UNITS	EMPLOYMENT	WAGES	AWW
Rail Transportation	482	-	-	-	-
Water Transportation	483	-	-	-	-
Truck Transportation	484	16	78	2,027,034	500
Transit & Ground Passenger Transport	485	D			
Pipeline Transportation	486	-	-	-	-
Scenic & Sightseeing Transportation	487	D			
Support Activities For Transportation	488	-	-	-	-
Postal Service	491	D			
Couriers & Messengers	492	D			
Warehousing & Storage	493	D			
<b>Information</b>	<b>51</b>	<b>16</b>	<b>179</b>	<b>3,931,072</b>	<b>422</b>
Publishing Industries, Except Internet	511	5	94	1,616,134	331
Motion Picture & Sound Recording	514	D			
Broadcasting, Except Internet	515	D			
Internet Publishing & Broadcasting	516	-	-	-	-
Telecommunications	517	6	25	1,158,478	891
ISP's, Search Portals & Data Processing	518	D			
Other Information Services	519	D			
<b>Finance &amp; Insurance</b>	<b>52</b>	<b>39</b>	<b>318</b>	<b>9,512,729</b>	<b>575</b>
Monetary Authorities - Central Bank	521	-	-	-	-
Credit Intermediation & Related Activity	522	20	249	7,030,361	543
Securities, Commodity Contracts, Investment	523	D			
Insurance Carriers & Related Activities	524	D			
Funds, Trusts & Other Financial Vehicles	525	-	-	-	-
<b>Real Estate, Rental &amp; Leasing</b>	<b>53</b>	<b>37</b>	<b>138</b>	<b>2,243,898</b>	<b>313</b>
Real Estate	531	28	87	1,350,013	298
Rental & Leasing Services	532	9	51	893,885	337
Lessors Of Nonfinancial Intangible Asset	533	-	-	-	-
<b>Professional &amp; Technical Services</b>	<b>54</b>	<b>60</b>	<b>213</b>	<b>5,959,055</b>	<b>538</b>
Professional & Technical Services	541	60	213	5,959,055	538
<b>Management Of Companies &amp; Enterprises</b>	<b>55</b>	<b>D</b>			
Management Of Companies & Enterprises	551	D			
<b>Administrative &amp; Waste Services</b>	<b>56</b>	<b>41</b>	<b>216</b>	<b>3,504,750</b>	<b>312</b>
Administrative & Support Services	561	34	184	2,691,178	281
Waste Management & Remediation Services	562	7	33	813,572	474
<b>Educational Services</b>	<b>61</b>	<b>D</b>			
Educational Services	611	D			
<b>Health Care &amp; Social Assistance</b>	<b>62</b>	<b>85</b>	<b>1,798</b>	<b>39,892,384</b>	<b>427</b>
Ambulatory Health Care Services	621	62	334	9,286,711	535
Hospitals	622	D			
Nursing & Residential Care Facilities	623	D			
Social Assistance	624	13	664	11,528,526	334
<b>Arts, Entertainment &amp; Recreation</b>	<b>71</b>	<b>22</b>	<b>245</b>	<b>3,486,009</b>	<b>274</b>
Performing Arts & Spectator Sports	711	D			
Museums,historical Sites, Zoos, & Parks	712	D			
Amusements, Gambling & Recreation	713	18	132	1,546,520	225
<b>Accommodation &amp; Food Services</b>	<b>72</b>	<b>87</b>	<b>1,142</b>	<b>10,111,032</b>	<b>170</b>
Accommodation	721	17	176	1,522,295	166
Food Services & Drinking Places	722	70	967	8,588,737	171
<b>Other Services</b>	<b>81</b>	<b>48</b>	<b>238</b>	<b>3,665,958</b>	<b>296</b>
Repair & Maintenance	811	26	116	2,442,129	405
Personal & Laundry Services	812	11	54	684,164	244
Membership Associations & Organizations	813	D			
Private Households	814	D			
<b>Non-classifiable</b>	<b>99</b>	<b>-</b>	<b>-</b>	<b>-</b>	<b>-</b>
<b>Government</b>		<b>45</b>	<b>5,110</b>	<b>203,531,193</b>	<b>766</b>
State		14	2,217	100,834,821	875
Local		21	1,768	46,505,885	506
Federal		11	1,126	56,190,487	960

# GARFIELD 045

TITLE	NAICS	UNITS	EMPLOYMENT	WAGES	AWW
<b>Total All Industries</b>		<b>2,180</b>	<b>19,830</b>	<b>620,094,565</b>	<b>601</b>
<b>Private</b>		<b>2,117</b>	<b>16,160</b>	<b>500,112,969</b>	<b>595</b>
<b>Agriculture, Forestry, Fishing, Hunting</b>	<b>11</b>	<b>20</b>	<b>188</b>	<b>4,756,752</b>	<b>487</b>
Crop Production	111	8	144	3,439,492	459
Animal Production	112	8	27	738,855	526
Forestry & Logging	113				
Fishing, Hunting & Trapping	114	-	-	-	-
Agriculture & Forestry Support	115				
<b>Mining</b>	<b>21</b>	<b>24</b>	<b>364</b>	<b>19,672,525</b>	<b>1,039</b>
Oil & Gas Extraction	211	6	85	5,485,030	1,241
Mining, Except Oil & Gas	212	10	180	9,910,518	1,059
Mining Support Activities	213	9	100	4,276,977	822
<b>Utilities</b>	<b>22</b>	<b>9</b>	<b>240</b>	<b>13,311,491</b>	<b>1,067</b>
Utilities	221	9	240	13,311,491	1,067
<b>Construction</b>	<b>23</b>	<b>557</b>	<b>3,134</b>	<b>119,596,483</b>	<b>734</b>
Construction Of Buildings	236	156	478	19,295,602	776
Heavy & Civil Engineering Construction	237	23	315	14,627,858	893
Specialty Trade Contractors	238	379	2,341	85,673,023	704
<b>Manufacturing</b>	<b>31-33</b>	<b>59</b>	<b>407</b>	<b>16,108,638</b>	<b>761</b>
Food Manufacturing	311	6	27	567,381	404
Beverage & Tobacco Product Mfg	312				
Textile Mills	313	-	-	-	-
Textile Product Mills	314				
Apparel Manufacturing	315				
Leather & Allied Product Mfg	316	-	-	-	-
Wood Product Mfg	321	4	25	779,348	599
Paper Manufacturing	322				
Printing & Related Support Activities	323	6	32	865,153	520
Petroleum & Coal Products Mfg	324	-	-	-	-
Chemical Manufacturing	325	-	-	-	-
Plastics & Rubber Products Mfg	326	-	-	-	-
Nonmetallic Mineral Product Mfg	327	7	155	8,311,475	1,031
Primary Metal Mfg	331	-	-	-	-
Fabricated Metal Products	332	7	38	1,389,569	703
Machinery Manufacturing	333				
Computer & Electronic Product Mfg	334				
Electrical Equipment & Appliances	335				
Transportation Equipment Mfg	336				
Furniture & Related Product Mfg	337	16	58	2,044,230	678
Miscellaneous Mfg	339				
<b>Wholesale Trade</b>	<b>42</b>	<b>85</b>	<b>595</b>	<b>22,327,660</b>	<b>722</b>
Merchant Wholesalers, Durable Goods	423	40	254	9,852,030	746
Merchant Wholesalers, Nondurable Goods	424	35	328	11,810,796	692
Electronic Markets, Agents & Brokers	425	10	13	664,834	983
<b>Retail Trade</b>	<b>44-45</b>	<b>265</b>	<b>2,914</b>	<b>73,221,449</b>	<b>483</b>
Motor Vehicle & Parts Dealers	441	30	478	19,980,116	804
Furniture & Home Furnishings Stores	442	23	142	4,343,286	588
Electronics & Appliance Stores	443	13	60	1,682,141	539
Building Material & Garden Supply Stores	444	32	304	9,001,975	569
Food & Beverage Stores	445	36	698	15,343,144	423
Health & Personal Care Stores	446	10	64	1,075,673	323
Gasoline Stations	447	29	274	4,890,849	343
Clothing & Clothing Accessories Stores	448	26	128	1,852,403	278
Sporting Goods, Hobby, Book, Music Stores	451	17	133	2,425,114	351
General Merchandise Stores	452	7	459	8,958,494	375
Miscellaneous Store Retailers	453	36	133	2,359,842	341
Nonstore Retailers	454	6	40	1,308,412	629
<b>Transportation &amp; Warehousing</b>	<b>48-49</b>	<b>36</b>	<b>238</b>	<b>7,956,331</b>	<b>643</b>
Air Transportation	481				



# GARFIELD 045

TITLE	NAICS	UNITS	EMPLOYMENT	WAGES	AWW
Rail Transportation	482	-	-	-	-
Water Transportation	483	-	-	-	-
Truck Transportation	484	21	88	2,728,493	596
Transit & Ground Passenger Transport	485	D			
Pipeline Transportation	486	D			
Scenic & Sightseeing Transportation	487	D			
Support Activities For Transportation	488	4	32	1,089,280	655
Postal Service	491	D			
Couriers & Messengers	492	D			
Warehousing & Storage	493	D			
<b>Information</b>	<b>51</b>	<b>35</b>	<b>271</b>	<b>10,775,019</b>	<b>765</b>
Publishing Industries, Except Internet	511	10	136	5,909,331	836
Motion Picture & Sound Recording	514	6	29	169,768	113
Broadcasting, Except Internet	515	D			
Internet Publishing & Broadcasting	516	-	-	-	-
Telecommunications	517	13	72	3,432,775	917
ISP's, Search Portals & Data Processing	518	D			
Other Information Services	519	-	-	-	-
<b>Finance &amp; Insurance</b>	<b>52</b>	<b>94</b>	<b>507</b>	<b>21,905,062</b>	<b>831</b>
Monetary Authorities - Central Bank	521	-	-	-	-
Credit Intermediation & Related Activity	522	40	297	13,832,333	896
Securities, Commodity Contracts, Investment	523	15	33	1,955,704	1,140
Insurance Carriers & Related Activities	524	39	177	6,117,025	665
Funds, Trusts & Other Financial Vehicles	525	-	-	-	-
<b>Real Estate, Rental &amp; Leasing</b>	<b>53</b>	<b>110</b>	<b>416</b>	<b>11,744,463</b>	<b>543</b>
Real Estate	531	90	280	8,277,479	569
Rental & Leasing Services	532	20	136	3,466,984	490
Lessors Of Nonfinancial Intangible Asset	533	-	-	-	-
<b>Professional &amp; Technical Services</b>	<b>54</b>	<b>240</b>	<b>921</b>	<b>37,772,809</b>	<b>789</b>
Professional & Technical Services	541	240	921	37,772,809	789
<b>Management Of Companies &amp; Enterprises</b>	<b>55</b>	<b>D</b>			
Management Of Companies & Enterprises	551	D			
<b>Administrative &amp; Waste Services</b>	<b>56</b>	<b>124</b>	<b>786</b>	<b>21,750,714</b>	<b>532</b>
Administrative & Support Services	561	115	698	16,457,762	453
Waste Management & Remediation Services	562	9	87	5,292,952	1,170
<b>Educational Services</b>	<b>61</b>	<b>15</b>	<b>229</b>	<b>6,245,657</b>	<b>524</b>
Educational Services	611	15	229	6,245,657	524
<b>Health Care &amp; Social Assistance</b>	<b>62</b>	<b>100</b>	<b>1,462</b>	<b>55,207,726</b>	<b>726</b>
Ambulatory Health Care Services	621	72	613	28,530,107	895
Hospitals	622	D			
Nursing & Residential Care Facilities	623	D			
Social Assistance	624	21	133	2,569,101	371
<b>Arts, Entertainment &amp; Recreation</b>	<b>71</b>	<b>41</b>	<b>366</b>	<b>6,275,395</b>	<b>330</b>
Performing Arts & Spectator Sports	711	D			
Museums,historical Sites, Zoos, & Parks	712	D			
Amusements, Gambling & Recreation	713	31	343	5,857,289	328
<b>Accommodation &amp; Food Services</b>	<b>72</b>	<b>162</b>	<b>2,296</b>	<b>31,224,934</b>	<b>262</b>
Accommodation	721	42	687	10,667,179	299
Food Services & Drinking Places	722	121	1,609	20,557,755	246
<b>Other Services</b>	<b>81</b>	<b>135</b>	<b>698</b>	<b>15,922,766</b>	<b>439</b>
Repair & Maintenance	811	60	302	9,108,097	580
Personal & Laundry Services	812	43	289	5,025,266	334
Membership Associations & Organizations	813	19	87	1,491,483	330
Private Households	814	13	20	297,920	286
<b>Non-classifiable</b>	<b>99</b>	<b>D</b>			
<b>Government</b>		<b>63</b>	<b>3,670</b>	<b>119,981,596</b>	<b>629</b>
State		14	422	17,078,805	778
Local		37	2,922	87,854,210	578
Federal		13	325	15,048,581	890

# GILPIN 047

TITLE	NAICS	UNITS	EMPLOYMENT	WAGES	AWW
<b>Total All Industries</b>		<b>136</b>	<b>5,774</b>	<b>179,900,927</b>	<b>599</b>
<b>Private</b>		<b>124</b>	<b>5,412</b>	<b>166,506,467</b>	<b>592</b>
<b>Agriculture, Forestry, Fishing, Hunting</b>	<b>11</b>	-	-	-	-
Crop Production	111	-	-	-	-
Animal Production	112	-	-	-	-
Forestry & Logging	113	-	-	-	-
Fishing, Hunting & Trapping	114	-	-	-	-
Agriculture & Forestry Support	115	-	-	-	-
<b>Mining</b>	<b>21</b>	<b>D</b>			
Oil & Gas Extraction	211	-	-	-	-
Mining, Except Oil & Gas	212	D			
Mining Support Activities	213	-	-	-	-
<b>Utilities</b>	<b>22</b>				
Utilities	221	-	-	-	-
<b>Construction</b>	<b>23</b>	<b>29</b>	<b>100</b>	<b>3,097,737</b>	<b>596</b>
Construction Of Buildings	236	D			
Heavy & Civil Engineering Construction	237	D			
Specialty Trade Contractors	238		17	79	2,618,390
<b>Manufacturing</b>	<b>31-33</b>	<b>D</b>			
Food Manufacturing	311	-	-	-	-
Beverage & Tobacco Product Mfg	312	-	-	-	-
Textile Mills	313	-	-	-	-
Textile Product Mills	314	-	-	-	-
Apparel Manufacturing	315	-	-	-	-
Leather & Allied Product Mfg	316	-	-	-	-
Wood Product Mfg	321	-	-	-	-
Paper Manufacturing	322	-	-	-	-
Printing & Related Support Activities	323	D			
Petroleum & Coal Products Mfg	324	-	-	-	-
Chemical Manufacturing	325	-	-	-	-
Plastics & Rubber Products Mfg	326	D			
Nonmetallic Mineral Product Mfg	327	-	-	-	-
Primary Metal Mfg	331	-	-	-	-
Fabricated Metal Products	332	-	-	-	-
Machinery Manufacturing	333	D			
Computer & Electronic Product Mfg	334	-	-	-	-
Electrical Equipment & Appliances	335	-	-	-	-
Transportation Equipment Mfg	336	-	-	-	-
Furniture & Related Product Mfg	337	-	-	-	-
Miscellaneous Mfg	339	-	-	-	-
<b>Wholesale Trade</b>	<b>42</b>	<b>D</b>			
Merchant Wholesalers, Durable Goods	423	D			
Merchant Wholesalers, Nondurable Goods	424	-	-	-	-
Electronic Markets, Agents & Brokers	425	D			
<b>Retail Trade</b>	<b>44-45</b>	<b>8</b>	<b>26</b>	<b>349,302</b>	<b>258</b>
Motor Vehicle & Parts Dealers	441	-	-	-	-
Furniture & Home Furnishings Stores	442	-	-	-	-
Electronics & Appliance Stores	443	-	-	-	-
Building Material & Garden Supply Stores	444	D			
Food & Beverage Stores	445	D			
Health & Personal Care Stores	446	-	-	-	-
Gasoline Stations	447	D			
Clothing & Clothing Accessories Stores	448	-	-	-	-
Sporting Goods, Hobby, Book, Music Stores	451	-	-	-	-
General Merchandise Stores	452	D			
Miscellaneous Store Retailers	453	D			
Nonstore Retailers	454	D			
<b>Transportation &amp; Warehousing</b>	<b>48-49</b>	<b>5</b>	<b>16</b>	<b>423,663</b>	<b>509</b>
Air Transportation	481	-	-	-	-

# GILPIN 047

TITLE	NAICS	UNITS	EMPLOYMENT	WAGES	AWW
Rail Transportation	482	-	-	-	-
Water Transportation	483	-	-	-	-
Truck Transportation	484	D	-	-	-
Transit & Ground Passenger Transport	485	D	-	-	-
Pipeline Transportation	486	-	-	-	-
Scenic & Sightseeing Transportation	487	-	-	-	-
Support Activities For Transportation	488	D	-	-	-
Postal Service	491	-	-	-	-
Couriers & Messengers	492	D	-	-	-
Warehousing & Storage	493	-	-	-	-
<b>Information</b>	<b>51</b>	<b>D</b>			
Publishing Industries, Except Internet	511	D	-	-	-
Motion Picture & Sound Recording	514	-	-	-	-
Broadcasting, Except Internet	515	-	-	-	-
Internet Publishing & Broadcasting	516	-	-	-	-
Telecommunications	517	-	-	-	-
ISP's, Search Portals & Data Processing	518	-	-	-	-
Other Information Services	519	-	-	-	-
<b>Finance &amp; Insurance</b>	<b>52</b>				
Monetary Authorities - Central Bank	521	-	-	-	-
Credit Intermediation & Related Activity	522	-	-	-	-
Securities, Commodity Contracts, Investment	523	-	-	-	-
Insurance Carriers & Related Activities	524	-	-	-	-
Funds, Trusts & Other Financial Vehicles	525	-	-	-	-
<b>Real Estate, Rental &amp; Leasing</b>	<b>53</b>	<b>5</b>	<b>10</b>	<b>293,910</b>	<b>565</b>
Real Estate	531	5	10	293,910	565
Rental & Leasing Services	532	-	-	-	-
Lessors Of Nonfinancial Intangible Asset	533	-	-	-	-
<b>Professional &amp; Technical Services</b>	<b>54</b>	<b>17</b>	<b>29</b>	<b>1,129,157</b>	<b>749</b>
Professional & Technical Services	541	17	29	1,129,157	749
<b>Management Of Companies &amp; Enterprises</b>	<b>55</b>				
Management Of Companies & Enterprises	551	-	-	-	-
<b>Administrative &amp; Waste Services</b>	<b>56</b>	<b>3</b>	<b>7</b>	<b>241,927</b>	<b>665</b>
Administrative & Support Services	561	3	7	241,927	665
Waste Management & Remediation Services	562	-	-	-	-
<b>Educational Services</b>	<b>61</b>				
Educational Services	611	-	-	-	-
<b>Health Care &amp; Social Assistance</b>	<b>62</b>	<b>3</b>	<b>71</b>	<b>2,671,920</b>	<b>724</b>
Ambulatory Health Care Services	621	3	71	2,671,920	724
Hospitals	622	-	-	-	-
Nursing & Residential Care Facilities	623	-	-	-	-
Social Assistance	624	-	-	-	-
<b>Arts, Entertainment &amp; Recreation</b>	<b>71</b>	<b>27</b>	<b>3,942</b>	<b>125,140,855</b>	<b>610</b>
Performing Arts & Spectator Sports	711	D	-	-	-
Museums,historical Sites, Zoos, & Parks	712	-	-	-	-
Amusements, Gambling & Recreation	713	D	-	-	-
<b>Accommodation &amp; Food Services</b>	<b>72</b>	<b>10</b>	<b>1,150</b>	<b>31,967,628</b>	<b>535</b>
Accommodation	721	6	1,071	30,729,585	552
Food Services & Drinking Places	722	4	79	1,238,043	301
<b>Other Services</b>	<b>81</b>	<b>9</b>	<b>45</b>	<b>734,840</b>	<b>314</b>
Repair & Maintenance	811	3	3	90,858	582
Personal & Laundry Services	812	D	-	-	-
Membership Associations & Organizations	813	D	-	-	-
Private Households	814	D	-	-	-
<b>Non-classifiable</b>	<b>99</b>				
<b>Government</b>		<b>12</b>	<b>362</b>	<b>13,394,460</b>	<b>712</b>
State		4	26	1,274,182	942
Local		6	331	11,880,757	690
Federal		2	6	239,521	768

# GRAND 049

TITLE	NAICS	UNITS	EMPLOYMENT	WAGES	AWW
<b>Total All Industries</b>		<b>848</b>	<b>6,785</b>	<b>160,767,851</b>	<b>456</b>
<b>Private</b>		<b>807</b>	<b>5,625</b>	<b>125,781,156</b>	<b>430</b>
<b>Agriculture, Forestry, Fishing, Hunting</b>	<b>11</b>	<b>9</b>	<b>21</b>	<b>462,063</b>	<b>423</b>
Crop Production	111	D			
Animal Production	112		3	6	175,314
Forestry & Logging	113		3	11	191,305
Fishing, Hunting & Trapping	114		-	-	-
Agriculture & Forestry Support	115	D			
<b>Mining</b>	<b>21</b>	<b>D</b>			
Oil & Gas Extraction	211		-	-	-
Mining, Except Oil & Gas	212	D			
Mining Support Activities	213	D			
<b>Utilities</b>	<b>22</b>	<b>D</b>			
Utilities	221	D			
<b>Construction</b>	<b>23</b>		<b>199</b>	<b>734</b>	<b>24,007,818</b>
Construction Of Buildings	236		74	252	8,114,060
Heavy & Civil Engineering Construction	237		12	74	3,013,780
Specialty Trade Contractors	238		114	408	12,879,978
<b>Manufacturing</b>	<b>31-33</b>		<b>16</b>	<b>87</b>	<b>2,566,309</b>
Food Manufacturing	311	D			
Beverage & Tobacco Product Mfg	312		-	-	-
Textile Mills	313		-	-	-
Textile Product Mills	314		-	-	-
Apparel Manufacturing	315	D			
Leather & Allied Product Mfg	316		-	-	-
Wood Product Mfg	321		3	33	1,001,119
Paper Manufacturing	322		-	-	-
Printing & Related Support Activities	323	D			
Petroleum & Coal Products Mfg	324		-	-	-
Chemical Manufacturing	325		-	-	-
Plastics & Rubber Products Mfg	326		-	-	-
Nonmetallic Mineral Product Mfg	327	D			
Primary Metal Mfg	331		-	-	-
Fabricated Metal Products	332	D			
Machinery Manufacturing	333	D			
Computer & Electronic Product Mfg	334		-	-	-
Electrical Equipment & Appliances	335		-	-	-
Transportation Equipment Mfg	336		-	-	-
Furniture & Related Product Mfg	337	D			
Miscellaneous Mfg	339	D			
<b>Wholesale Trade</b>	<b>42</b>		<b>13</b>	<b>50</b>	<b>1,451,661</b>
Merchant Wholesalers, Durable Goods	423		8	22	601,269
Merchant Wholesalers, Nondurable Goods	424		5	28	850,392
Electronic Markets, Agents & Brokers	425		-	-	-
<b>Retail Trade</b>	<b>44-45</b>		<b>116</b>	<b>700</b>	<b>14,716,290</b>
Motor Vehicle & Parts Dealers	441		9	24	500,402
Furniture & Home Furnishings Stores	442		6	27	565,573
Electronics & Appliance Stores	443	D			
Building Material & Garden Supply Stores	444		12	120	3,600,631
Food & Beverage Stores	445		20	205	4,114,432
Health & Personal Care Stores	446		6	48	953,181
Gasoline Stations	447		11	73	1,414,147
Clothing & Clothing Accessories Stores	448		10	39	619,427
Sporting Goods, Hobby, Book, Music Stores	451		17	81	1,354,521
General Merchandise Stores	452	D			
Miscellaneous Store Retailers	453		19	29	467,753
Nonstore Retailers	454		3	14	496,320
<b>Transportation &amp; Warehousing</b>	<b>48-49</b>		<b>17</b>	<b>86</b>	<b>1,971,034</b>
Air Transportation	481		-	-	-

# GRAND 049

TITLE	NAICS	UNITS	EMPLOYMENT	WAGES	AWW
Rail Transportation	482	-	-	-	-
Water Transportation	483	-	-	-	-
Truck Transportation	484	6	9	305,980	654
Transit & Ground Passenger Transport	485	3	56	1,090,743	375
Pipeline Transportation	486	-	-	-	-
Scenic & Sightseeing Transportation	487	D			
Support Activities For Transportation	488	D			
Postal Service	491	D			
Couriers & Messengers	492	D			
Warehousing & Storage	493	4	16	506,436	609
<b>Information</b>	<b>51</b>	<b>9</b>	<b>53</b>	<b>1,566,015</b>	<b>568</b>
Publishing Industries, Except Internet	511	D			
Motion Picture & Sound Recording	514	D			
Broadcasting, Except Internet	515	-	-	-	-
Internet Publishing & Broadcasting	516	-	-	-	-
Telecommunications	517	D			
ISP's, Search Portals & Data Processing	518	D			
Other Information Services	519	-	-	-	-
<b>Finance &amp; Insurance</b>	<b>52</b>	<b>23</b>	<b>123</b>	<b>4,137,751</b>	<b>647</b>
Monetary Authorities - Central Bank	521	-	-	-	-
Credit Intermediation & Related Activity	522	D			
Securities, Commodity Contracts, Investment	523	D			
Insurance Carriers & Related Activities	524	13	55	1,847,687	646
Funds, Trusts & Other Financial Vehicles	525	-	-	-	-
<b>Real Estate, Rental &amp; Leasing</b>	<b>53</b>	<b>74</b>	<b>430</b>	<b>10,217,846</b>	<b>457</b>
Real Estate	531	58	350	8,617,562	473
Rental & Leasing Services	532	17	80	1,600,284	385
Lessors Of Nonfinancial Intangible Asset	533	-	-	-	-
<b>Professional &amp; Technical Services</b>	<b>54</b>	<b>64</b>	<b>143</b>	<b>4,570,972</b>	<b>615</b>
Professional & Technical Services	541	64	143	4,570,972	615
<b>Management Of Companies &amp; Enterprises</b>	<b>55</b>	<b>3</b>	<b>6</b>	<b>437,841</b>	<b>1,403</b>
Management Of Companies & Enterprises	551	3	6	437,841	1,403
<b>Administrative &amp; Waste Services</b>	<b>56</b>	<b>32</b>	<b>116</b>	<b>2,640,305</b>	<b>438</b>
Administrative & Support Services	561	27	88	1,820,894	398
Waste Management & Remediation Services	562	5	28	819,411	563
<b>Educational Services</b>	<b>61</b>	<b>D</b>			
Educational Services	611	D			
<b>Health Care &amp; Social Assistance</b>	<b>62</b>	<b>25</b>	<b>176</b>	<b>3,951,636</b>	<b>432</b>
Ambulatory Health Care Services	621	18	129	3,230,972	482
Hospitals	622	-	-	-	-
Nursing & Residential Care Facilities	623	D			
Social Assistance	624	D			
<b>Arts, Entertainment &amp; Recreation</b>	<b>71</b>	<b>33</b>	<b>974</b>	<b>21,386,598</b>	<b>422</b>
Performing Arts & Spectator Sports	711	4	13	206,302	305
Museums,historical Sites, Zoos, & Parks	712	-	-	-	-
Amusements, Gambling & Recreation	713	29	961	21,180,296	424
<b>Accommodation &amp; Food Services</b>	<b>72</b>	<b>132</b>	<b>1,625</b>	<b>22,714,490</b>	<b>269</b>
Accommodation	721	55	820	13,135,056	308
Food Services & Drinking Places	722	77	804	9,579,434	229
<b>Other Services</b>	<b>81</b>	<b>38</b>	<b>241</b>	<b>5,907,055</b>	<b>471</b>
Repair & Maintenance	811	17	44	1,211,248	529
Personal & Laundry Services	812	D			
Membership Associations & Organizations	813		165	3,436,873	401
Private Households	814	D			
<b>Non-classifiable</b>	<b>99</b>	-	-	-	-
<b>Government</b>		<b>41</b>	<b>1,161</b>	<b>34,986,695</b>	<b>580</b>
State		8	56	2,366,098	813
Local		26	964	27,449,729	548
Federal		7	141	5,170,868	705

# GUNNISON 051

TITLE	NAICS	UNITS	EMPLOYMENT	WAGES	AWW
<b>Total All Industries</b>		<b>907</b>	<b>7,449</b>	<b>179,515,062</b>	<b>463</b>
<b>Private</b>		<b>873</b>	<b>6,032</b>	<b>135,249,223</b>	<b>431</b>
<b>Agriculture, Forestry, Fishing, Hunting</b>	<b>11</b>	<b>14</b>	<b>40</b>	<b>840,334</b>	<b>404</b>
Crop Production	111				
Animal Production	112	9	33	658,263	384
Forestry & Logging	113	-	-	-	-
Fishing, Hunting & Trapping	114	-	-	-	-
Agriculture & Forestry Support	115				
<b>Mining</b>	<b>21</b>	<b>3</b>	<b>660</b>	<b>34,656,498</b>	<b>1,010</b>
Oil & Gas Extraction	211	-	-	-	-
Mining, Except Oil & Gas	212				
Mining Support Activities	213				
<b>Utilities</b>	<b>22</b>	<b>D</b>			
Utilities	221				
<b>Construction</b>	<b>23</b>	<b>221</b>	<b>755</b>	<b>20,025,543</b>	<b>510</b>
Construction Of Buildings	236	95	320	8,850,619	532
Heavy & Civil Engineering Construction	237	6	62	2,477,127	768
Specialty Trade Contractors	238	120	373	8,697,797	448
<b>Manufacturing</b>	<b>31-33</b>	<b>29</b>	<b>134</b>	<b>3,163,065</b>	<b>454</b>
Food Manufacturing	311				
Beverage & Tobacco Product Mfg	312				
Textile Mills	313	-	-	-	-
Textile Product Mills	314	-	-	-	-
Apparel Manufacturing	315	-	-	-	-
Leather & Allied Product Mfg	316	-	-	-	-
Wood Product Mfg	321				
Paper Manufacturing	322	-	-	-	-
Printing & Related Support Activities	323	5	34	792,603	448
Petroleum & Coal Products Mfg	324	-	-	-	-
Chemical Manufacturing	325				
Plastics & Rubber Products Mfg	326	-	-	-	-
Nonmetallic Mineral Product Mfg	327	3	32	957,154	575
Primary Metal Mfg	331	-	-	-	-
Fabricated Metal Products	332	4	15	364,686	468
Machinery Manufacturing	333	-	-	-	-
Computer & Electronic Product Mfg	334	-	-	-	-
Electrical Equipment & Appliances	335	-	-	-	-
Transportation Equipment Mfg	336				
Furniture & Related Product Mfg	337	8	22	618,908	541
Miscellaneous Mfg	339	3	8	174,403	419
<b>Wholesale Trade</b>	<b>42</b>	<b>16</b>	<b>30</b>	<b>816,699</b>	<b>524</b>
Merchant Wholesalers, Durable Goods	423	6	6	217,485	697
Merchant Wholesalers, Nondurable Goods	424	5	19	378,830	383
Electronic Markets, Agents & Brokers	425	5	5	220,384	848
<b>Retail Trade</b>	<b>44-45</b>	<b>136</b>	<b>933</b>	<b>17,203,907</b>	<b>355</b>
Motor Vehicle & Parts Dealers	441	8	102	2,627,232	495
Furniture & Home Furnishings Stores	442	10	40	698,904	336
Electronics & Appliance Stores	443	4	13	204,736	303
Building Material & Garden Supply Stores	444	12	104	2,659,219	492
Food & Beverage Stores	445	20	228	4,558,976	385
Health & Personal Care Stores	446				
Gasoline Stations	447	6	47	608,696	249
Clothing & Clothing Accessories Stores	448	20	79	777,946	189
Sporting Goods, Hobby, Book, Music Stores	451	21	108	1,604,788	286
General Merchandise Stores	452				
Miscellaneous Store Retailers	453	25	82	1,133,633	266
Nonstore Retailers	454	4	14	396,884	545
<b>Transportation &amp; Warehousing</b>	<b>48-49</b>	<b>20</b>	<b>124</b>	<b>2,753,590</b>	<b>427</b>
Air Transportation	481				

# GUNNISON 051

TITLE	NAICS	UNITS	EMPLOYMENT	WAGES	AWW
Rail Transportation	482	-	-	-	-
Water Transportation	483	-	-	-	-
Truck Transportation	484	6	17	387,274	438
Transit & Ground Passenger Transport	485	D			
Pipeline Transportation	486	-	-	-	-
Scenic & Sightseeing Transportation	487	D			
Support Activities For Transportation	488	5	40	751,591	361
Postal Service	491	-	-	-	-
Couriers & Messengers	492	D			
Warehousing & Storage	493	D			
<b>Information</b>	<b>51</b>	<b>17</b>	<b>62</b>	<b>1,466,456</b>	<b>455</b>
Publishing Industries, Except Internet	511	7	33	657,086	383
Motion Picture & Sound Recording	514	D			
Broadcasting, Except Internet	515	D			
Internet Publishing & Broadcasting	516	-	-	-	-
Telecommunications	517	D			
ISP's, Search Portals & Data Processing	518	3	5	85,391	328
Other Information Services	519	-	-	-	-
<b>Finance &amp; Insurance</b>	<b>52</b>	<b>25</b>	<b>169</b>	<b>5,468,609</b>	<b>622</b>
Monetary Authorities - Central Bank	521	-	-	-	-
Credit Intermediation & Related Activity	522	14	136	4,498,474	636
Securities, Commodity Contracts, Investment	523	5	9	365,908	782
Insurance Carriers & Related Activities	524	7	24	604,227	484
Funds, Trusts & Other Financial Vehicles	525	-	-	-	-
<b>Real Estate, Rental &amp; Leasing</b>	<b>53</b>	<b>59</b>	<b>226</b>	<b>4,539,468</b>	<b>386</b>
Real Estate	531	47	174	3,839,563	424
Rental & Leasing Services	532	12	53	699,905	254
Lessors Of Nonfinancial Intangible Asset	533	-	-	-	-
<b>Professional &amp; Technical Services</b>	<b>54</b>	<b>72</b>	<b>216</b>	<b>5,793,666</b>	<b>516</b>
Professional & Technical Services	541	72	216	5,793,666	516
<b>Management Of Companies &amp; Enterprises</b>	<b>55</b>	<b>D</b>			
Management Of Companies & Enterprises	551	D			
<b>Administrative &amp; Waste Services</b>	<b>56</b>	<b>34</b>	<b>113</b>	<b>1,931,533</b>	<b>329</b>
Administrative & Support Services	561	31	101	1,546,560	294
Waste Management & Remediation Services	562	3	12	384,973	617
<b>Educational Services</b>	<b>61</b>	<b>15</b>	<b>108</b>	<b>1,837,017</b>	<b>327</b>
Educational Services	611	15	108	1,837,017	327
<b>Health Care &amp; Social Assistance</b>	<b>62</b>	<b>35</b>	<b>274</b>	<b>6,183,270</b>	<b>434</b>
Ambulatory Health Care Services	621	28	126	3,880,803	592
Hospitals	622	-	-	-	-
Nursing & Residential Care Facilities	623	D			
Social Assistance	624	D			
<b>Arts, Entertainment &amp; Recreation</b>	<b>71</b>	<b>22</b>	<b>578</b>	<b>8,938,453</b>	<b>297</b>
Performing Arts & Spectator Sports	711	D			
Museums,historical Sites, Zoos, & Parks	712	-	-	-	-
Amusements, Gambling & Recreation	713	D			
<b>Accommodation &amp; Food Services</b>	<b>72</b>	<b>110</b>	<b>1,438</b>	<b>15,293,003</b>	<b>205</b>
Accommodation	721	39	397	5,812,714	282
Food Services & Drinking Places	722	71	1,041	9,480,289	175
<b>Other Services</b>	<b>81</b>	<b>41</b>	<b>122</b>	<b>2,075,733</b>	<b>327</b>
Repair & Maintenance	811	16	48	1,104,724	443
Personal & Laundry Services	812	11	34	399,123	226
Membership Associations & Organizations	813	10	34	482,628	273
Private Households	814	4	6	89,258	286
<b>Non-classifiable</b>	<b>99</b>	<b>-</b>	<b>-</b>	<b>-</b>	<b>-</b>
<b>Government</b>		<b>35</b>	<b>1,417</b>	<b>44,265,839</b>	<b>601</b>
State		11	336	13,228,321	757
Local		17	917	24,496,815	514
Federal		7	164	6,540,703	767

# HINSDALE 053

TITLE	NAICS	UNITS	EMPLOYMENT	WAGES	AWW
<b>Total All Industries</b>		<b>87</b>	<b>293</b>	<b>5,219,416</b>	<b>343</b>
<b>Private</b>		<b>78</b>	<b>206</b>	<b>3,465,016</b>	<b>323</b>
<b>Agriculture, Forestry, Fishing, Hunting</b>	<b>11</b>	-	-	-	-
Crop Production	111	-	-	-	-
Animal Production	112	-	-	-	-
Forestry & Logging	113	-	-	-	-
Fishing, Hunting & Trapping	114	-	-	-	-
Agriculture & Forestry Support	115	-	-	-	-
<b>Mining</b>	<b>21</b>	-	-	-	-
Oil & Gas Extraction	211	-	-	-	-
Mining, Except Oil & Gas	212	-	-	-	-
Mining Support Activities	213	-	-	-	-
<b>Utilities</b>	<b>22</b>	<b>D</b>			
Utilities	221	D			
<b>Construction</b>	<b>23</b>	<b>13</b>	<b>33</b>	<b>751,283</b>	<b>438</b>
Construction Of Buildings	236	10	23	572,790	479
Heavy & Civil Engineering Construction	237	-	-	-	-
Specialty Trade Contractors	238	3	9	178,493	381
<b>Manufacturing</b>	<b>31-33</b>	<b>D</b>			
Food Manufacturing	311	-	-	-	-
Beverage & Tobacco Product Mfg	312	-	-	-	-
Textile Mills	313	-	-	-	-
Textile Product Mills	314	-	-	-	-
Apparel Manufacturing	315	-	-	-	-
Leather & Allied Product Mfg	316	-	-	-	-
Wood Product Mfg	321	-	-	-	-
Paper Manufacturing	322	-	-	-	-
Printing & Related Support Activities	323	-	-	-	-
Petroleum & Coal Products Mfg	324	-	-	-	-
Chemical Manufacturing	325	-	-	-	-
Plastics & Rubber Products Mfg	326	-	-	-	-
Nonmetallic Mineral Product Mfg	327	-	-	-	-
Primary Metal Mfg	331	-	-	-	-
Fabricated Metal Products	332	-	-	-	-
Machinery Manufacturing	333	-	-	-	-
Computer & Electronic Product Mfg	334	-	-	-	-
Electrical Equipment & Appliances	335	-	-	-	-
Transportation Equipment Mfg	336	-	-	-	-
Furniture & Related Product Mfg	337	D			
Miscellaneous Mfg	339	-	-	-	-
<b>Wholesale Trade</b>	<b>42</b>	-	-	-	-
Merchant Wholesalers, Durable Goods	423	-	-	-	-
Merchant Wholesalers, Nondurable Goods	424	-	-	-	-
Electronic Markets, Agents & Brokers	425	-	-	-	-
<b>Retail Trade</b>	<b>44-45</b>	<b>13</b>	<b>42</b>	<b>720,021</b>	<b>330</b>
Motor Vehicle & Parts Dealers	441	D			
Furniture & Home Furnishings Stores	442	-	-	-	-
Electronics & Appliance Stores	443	-	-	-	-
Building Material & Garden Supply Stores	444	D			
Food & Beverage Stores	445	D			
Health & Personal Care Stores	446	-	-	-	-
Gasoline Stations	447	D			
Clothing & Clothing Accessories Stores	448	-	-	-	-
Sporting Goods, Hobby, Book, Music Stores	451	D			
General Merchandise Stores	452	D			
Miscellaneous Store Retailers	453	-	5	7	50,910
Nonstore Retailers	454	-	-	-	-
<b>Transportation &amp; Warehousing</b>	<b>48-49</b>	-	-	-	-
Air Transportation	481	-	-	-	-



# HINSDALE 053

TITLE	NAICS	UNITS	EMPLOYMENT	WAGES	AWW
Rail Transportation	482	-	-	-	-
Water Transportation	483	-	-	-	-
Truck Transportation	484	-	-	-	-
Transit & Ground Passenger Transport	485	-	-	-	-
Pipeline Transportation	486	-	-	-	-
Scenic & Sightseeing Transportation	487	-	-	-	-
Support Activities For Transportation	488	-	-	-	-
Postal Service	491	-	-	-	-
Couriers & Messengers	492	-	-	-	-
Warehousing & Storage	493	-	-	-	-
<b>Information</b>	<b>51</b>	<b>D</b>			
Publishing Industries, Except Internet	511	D			
Motion Picture & Sound Recording	514	D			
Broadcasting, Except Internet	515		-	-	-
Internet Publishing & Broadcasting	516		-	-	-
Telecommunications	517	D			
ISP's, Search Portals & Data Processing	518		-	-	-
Other Information Services	519		-	-	-
<b>Finance &amp; Insurance</b>	<b>52</b>	<b>D</b>			
Monetary Authorities - Central Bank	521		-	-	-
Credit Intermediation & Related Activity	522	D			
Securities, Commodity Contracts, Investment	523		-	-	-
Insurance Carriers & Related Activities	524	D			
Funds, Trusts & Other Financial Vehicles	525		-	-	-
<b>Real Estate, Rental &amp; Leasing</b>	<b>53</b>		<b>6</b>	<b>218,637</b>	<b>467</b>
Real Estate	531		6	218,637	467
Rental & Leasing Services	532		-	-	-
Lessors Of Nonfinancial Intangible Asset	533		-	-	-
<b>Professional &amp; Technical Services</b>	<b>54</b>		<b>4</b>	<b>64,159</b>	<b>411</b>
Professional & Technical Services	541		4	64,159	411
<b>Management Of Companies &amp; Enterprises</b>	<b>55</b>		-	-	-
Management Of Companies & Enterprises	551		-	-	-
<b>Administrative &amp; Waste Services</b>	<b>56</b>		<b>3</b>	<b>61,469</b>	<b>148</b>
Administrative & Support Services	561	D			
Waste Management & Remediation Services	562	D			
<b>Educational Services</b>	<b>61</b>		-	-	-
Educational Services	611		-	-	-
<b>Health Care &amp; Social Assistance</b>	<b>62</b>	<b>D</b>			
Ambulatory Health Care Services	621	D			
Hospitals	622		-	-	-
Nursing & Residential Care Facilities	623		-	-	-
Social Assistance	624		-	-	-
<b>Arts, Entertainment &amp; Recreation</b>	<b>71</b>		<b>8</b>	<b>122,462</b>	<b>196</b>
Performing Arts & Spectator Sports	711		-	-	-
Museums,historical Sites, Zoos, & Parks	712		-	-	-
Amusements, Gambling & Recreation	713		8	122,462	196
<b>Accommodation &amp; Food Services</b>	<b>72</b>		<b>19</b>	<b>511,537</b>	<b>179</b>
Accommodation	721		10	282,266	209
Food Services & Drinking Places	722		9	229,271	152
<b>Other Services</b>	<b>81</b>		<b>5</b>	<b>140,179</b>	<b>270</b>
Repair & Maintenance	811		-	-	-
Personal & Laundry Services	812	D			
Membership Associations & Organizations	813	D			
Private Households	814	D			
<b>Non-classifiable</b>	<b>99</b>		-	-	-
<b>Government</b>			<b>9</b>	<b>1,754,400</b>	<b>388</b>
State			3	115,043	553
Local			4	1,503,414	371
Federal			3	135,943	523

# HUERFANO 055

TITLE	NAICS	UNITS	EMPLOYMENT	WAGES	AWW
<b>Total All Industries</b>		<b>234</b>	<b>2,136</b>	<b>45,291,525</b>	<b>408</b>
<b>Private</b>		<b>207</b>	<b>1,652</b>	<b>33,600,045</b>	<b>391</b>
<b>Agriculture, Forestry, Fishing, Hunting</b>	<b>11</b>	<b>5</b>	<b>25</b>	<b>429,694</b>	<b>331</b>
Crop Production	111				
Animal Production	112				
Forestry & Logging	113	-	-	-	-
Fishing, Hunting & Trapping	114	-	-	-	-
Agriculture & Forestry Support	115	-	-	-	-
<b>Mining</b>	<b>21</b>				
Oil & Gas Extraction	211	-	-	-	-
Mining, Except Oil & Gas	212				
Mining Support Activities	213	-	-	-	-
<b>Utilities</b>	<b>22</b>				
Utilities	221				
<b>Construction</b>	<b>23</b>	<b>32</b>	<b>62</b>	<b>1,215,492</b>	<b>377</b>
Construction Of Buildings	236	13	21	405,334	371
Heavy & Civil Engineering Construction	237	5	7	136,276	374
Specialty Trade Contractors	238	14	35	673,882	370
<b>Manufacturing</b>	<b>31-33</b>	<b>8</b>	<b>176</b>	<b>3,884,257</b>	<b>424</b>
Food Manufacturing	311				
Beverage & Tobacco Product Mfg	312	-	-	-	-
Textile Mills	313	-	-	-	-
Textile Product Mills	314	-	-	-	-
Apparel Manufacturing	315	-	-	-	-
Leather & Allied Product Mfg	316	-	-	-	-
Wood Product Mfg	321				
Paper Manufacturing	322	-	-	-	-
Printing & Related Support Activities	323	-	-	-	-
Petroleum & Coal Products Mfg	324	-	-	-	-
Chemical Manufacturing	325				
Plastics & Rubber Products Mfg	326	-	-	-	-
Nonmetallic Mineral Product Mfg	327				
Primary Metal Mfg	331	-	-	-	-
Fabricated Metal Products	332	-	-	-	-
Machinery Manufacturing	333	-	-	-	-
Computer & Electronic Product Mfg	334	-	-	-	-
Electrical Equipment & Appliances	335	-	-	-	-
Transportation Equipment Mfg	336	-	-	-	-
Furniture & Related Product Mfg	337				
Miscellaneous Mfg	339				
<b>Wholesale Trade</b>	<b>42</b>	<b>9</b>	<b>18</b>	<b>326,467</b>	<b>349</b>
Merchant Wholesalers, Durable Goods	423				
Merchant Wholesalers, Nondurable Goods	424	6	15	208,450	267
Electronic Markets, Agents & Brokers	425				
<b>Retail Trade</b>	<b>44-45</b>	<b>28</b>	<b>271</b>	<b>5,395,522</b>	<b>383</b>
Motor Vehicle & Parts Dealers	441	4	37	664,921	346
Furniture & Home Furnishings Stores	442	-	-	-	-
Electronics & Appliance Stores	443	-	-	-	-
Building Material & Garden Supply Stores	444	3	25	540,742	416
Food & Beverage Stores	445	5	91	2,153,366	455
Health & Personal Care Stores	446				
Gasoline Stations	447	8	66	835,844	244
Clothing & Clothing Accessories Stores	448	-	-	-	-
Sporting Goods, Hobby, Book, Music Stores	451				
General Merchandise Stores	452				
Miscellaneous Store Retailers	453				
Nonstore Retailers	454	3	24	594,640	476
<b>Transportation &amp; Warehousing</b>	<b>48-49</b>	<b>8</b>	<b>14</b>	<b>452,109</b>	<b>621</b>
Air Transportation	481	-	-	-	-

# HUERFANO 055

TITLE	NAICS	UNITS	EMPLOYMENT	WAGES	AWW
Rail Transportation	482	-	-	-	-
Water Transportation	483	-	-	-	-
Truck Transportation	484	5	8	195,618	470
Transit & Ground Passenger Transport	485	-	-	-	-
Pipeline Transportation	486	-	-	-	-
Scenic & Sightseeing Transportation	487	-	-	-	-
Support Activities For Transportation	488	D	-	-	-
Postal Service	491	-	-	-	-
Couriers & Messengers	492	D	-	-	-
Warehousing & Storage	493	D	-	-	-
<b>Information</b>	<b>51</b>	<b>6</b>	<b>20</b>	<b>516,822</b>	<b>497</b>
Publishing Industries, Except Internet	511	D	-	-	-
Motion Picture & Sound Recording	514	-	-	-	-
Broadcasting, Except Internet	515	D	-	-	-
Internet Publishing & Broadcasting	516	-	-	-	-
Telecommunications	517	D	-	-	-
ISP's, Search Portals & Data Processing	518	-	-	-	-
Other Information Services	519	D	-	-	-
<b>Finance &amp; Insurance</b>	<b>52</b>	<b>8</b>	<b>45</b>	<b>695,228</b>	<b>297</b>
Monetary Authorities - Central Bank	521	-	-	-	-
Credit Intermediation & Related Activity	522	D	-	-	-
Securities, Commodity Contracts, Investment	523	-	-	-	-
Insurance Carriers & Related Activities	524	D	-	-	-
Funds, Trusts & Other Financial Vehicles	525	-	-	-	-
<b>Real Estate, Rental &amp; Leasing</b>	<b>53</b>	<b>12</b>	<b>21</b>	<b>294,633</b>	<b>270</b>
Real Estate	531	D	-	-	-
Rental & Leasing Services	532	D	-	-	-
Lessors Of Nonfinancial Intangible Asset	533	-	-	-	-
<b>Professional &amp; Technical Services</b>	<b>54</b>	<b>19</b>	<b>36</b>	<b>1,270,398</b>	<b>679</b>
Professional & Technical Services	541	19	36	1,270,398	679
<b>Management Of Companies &amp; Enterprises</b>	<b>55</b>	-	-	-	-
Management Of Companies & Enterprises	551	-	-	-	-
<b>Administrative &amp; Waste Services</b>	<b>56</b>	<b>D</b>	-	-	-
Administrative & Support Services	561	D	-	-	-
Waste Management & Remediation Services	562	-	-	-	-
<b>Educational Services</b>	<b>61</b>	-	-	-	-
Educational Services	611	-	-	-	-
<b>Health Care &amp; Social Assistance</b>	<b>62</b>	<b>18</b>	<b>420</b>	<b>9,407,377</b>	<b>431</b>
Ambulatory Health Care Services	621	10	46	860,104	360
Hospitals	622	D	-	-	-
Nursing & Residential Care Facilities	623	D	-	-	-
Social Assistance	624	5	36	696,918	372
<b>Arts, Entertainment &amp; Recreation</b>	<b>71</b>	<b>3</b>	<b>25</b>	<b>401,893</b>	<b>309</b>
Performing Arts & Spectator Sports	711	-	-	-	-
Museums,historical Sites, Zoos, & Parks	712	-	-	-	-
Amusements, Gambling & Recreation	713	D	-	-	-
<b>Accommodation &amp; Food Services</b>	<b>72</b>	<b>33</b>	<b>268</b>	<b>2,591,144</b>	<b>186</b>
Accommodation	721	10	74	824,048	214
Food Services & Drinking Places	722	23	194	1,767,096	175
<b>Other Services</b>	<b>81</b>	<b>9</b>	<b>6</b>	<b>97,066</b>	<b>311</b>
Repair & Maintenance	811	4	2	49,276	474
Personal & Laundry Services	812	D	-	-	-
Membership Associations & Organizations	813	D	-	-	-
Private Households	814	D	-	-	-
<b>Non-classifiable</b>	<b>99</b>	-	-	-	-
<b>Government</b>		<b>27</b>	<b>483</b>	<b>11,691,480</b>	<b>465</b>
State		9	44	1,298,938	568
Local		14	420	9,663,899	442
Federal		4	20	728,643	701

# JACKSON 057

TITLE	NAICS		UNITS	EMPLOYMENT	WAGES	AWW
<b>Total All Industries</b>			<b>83</b>	<b>547</b>	<b>12,262,489</b>	<b>431</b>
<b>Private</b>			<b>72</b>	<b>350</b>	<b>7,623,322</b>	<b>419</b>
<b>Agriculture, Forestry, Fishing, Hunting</b>	<b>11</b>		<b>9</b>	<b>114</b>	<b>3,025,488</b>	<b>510</b>
Crop Production	111	D				
Animal Production	112		4	85	2,164,461	490
Forestry & Logging	113	D				
Fishing, Hunting & Trapping	114		-	-	-	-
Agriculture & Forestry Support	115	D				
<b>Mining</b>	<b>21</b>	<b>D</b>				
Oil & Gas Extraction	211	D				
Mining, Except Oil & Gas	212		-	-	-	-
Mining Support Activities	213	D				
<b>Utilities</b>	<b>22</b>		-	-	-	-
Utilities	221		-	-	-	-
<b>Construction</b>	<b>23</b>		<b>8</b>	<b>25</b>	<b>673,913</b>	<b>518</b>
Construction Of Buildings	236		4	14	331,657	456
Heavy & Civil Engineering Construction	237		-	-	-	-
Specialty Trade Contractors	238		5	11	342,256	598
<b>Manufacturing</b>	<b>31-33</b>	<b>D</b>				
Food Manufacturing	311		-	-	-	-
Beverage & Tobacco Product Mfg	312		-	-	-	-
Textile Mills	313		-	-	-	-
Textile Product Mills	314		-	-	-	-
Apparel Manufacturing	315		-	-	-	-
Leather & Allied Product Mfg	316		-	-	-	-
Wood Product Mfg	321		-	-	-	-
Paper Manufacturing	322		-	-	-	-
Printing & Related Support Activities	323		-	-	-	-
Petroleum & Coal Products Mfg	324		-	-	-	-
Chemical Manufacturing	325	D				
Plastics & Rubber Products Mfg	326		-	-	-	-
Nonmetallic Mineral Product Mfg	327	D				
Primary Metal Mfg	331		-	-	-	-
Fabricated Metal Products	332		-	-	-	-
Machinery Manufacturing	333		-	-	-	-
Computer & Electronic Product Mfg	334		-	-	-	-
Electrical Equipment & Appliances	335		-	-	-	-
Transportation Equipment Mfg	336		-	-	-	-
Furniture & Related Product Mfg	337		-	-	-	-
Miscellaneous Mfg	339		-	-	-	-
<b>Wholesale Trade</b>	<b>42</b>	<b>D</b>				
Merchant Wholesalers, Durable Goods	423	D				
Merchant Wholesalers, Nondurable Goods	424		-	-	-	-
Electronic Markets, Agents & Brokers	425		-	-	-	-
<b>Retail Trade</b>	<b>44-45</b>		<b>11</b>	<b>63</b>	<b>1,156,096</b>	<b>353</b>
Motor Vehicle & Parts Dealers	441	D				
Furniture & Home Furnishings Stores	442		-	-	-	-
Electronics & Appliance Stores	443		-	-	-	-
Building Material & Garden Supply Stores	444	D				
Food & Beverage Stores	445	D				
Health & Personal Care Stores	446		-	-	-	-
Gasoline Stations	447		3	20	276,087	265
Clothing & Clothing Accessories Stores	448	D				
Sporting Goods, Hobby, Book, Music Stores	451	D				
General Merchandise Stores	452		-	-	-	-
Miscellaneous Store Retailers	453		-	-	-	-
Nonstore Retailers	454	D				
<b>Transportation &amp; Warehousing</b>	<b>48-49</b>		<b>8</b>	<b>33</b>	<b>857,721</b>	<b>500</b>
Air Transportation	481		-	-	-	-

# JACKSON 057

TITLE	NAICS	UNITS	EMPLOYMENT	WAGES	AWW
Rail Transportation	482	-	-	-	-
Water Transportation	483	-	-	-	-
Truck Transportation	484	8	33	857,721	500
Transit & Ground Passenger Transport	485	-	-	-	-
Pipeline Transportation	486	-	-	-	-
Scenic & Sightseeing Transportation	487	-	-	-	-
Support Activities For Transportation	488	-	-	-	-
Postal Service	491	-	-	-	-
Couriers & Messengers	492	-	-	-	-
Warehousing & Storage	493	-	-	-	-
<b>Information</b>	<b>51</b>	<b>D</b>			
Publishing Industries, Except Internet	511	D			
Motion Picture & Sound Recording	514		-	-	-
Broadcasting, Except Internet	515		-	-	-
Internet Publishing & Broadcasting	516		-	-	-
Telecommunications	517	D			
ISP's, Search Portals & Data Processing	518		-	-	-
Other Information Services	519		-	-	-
<b>Finance &amp; Insurance</b>	<b>52</b>	<b>D</b>			
Monetary Authorities - Central Bank	521		-	-	-
Credit Intermediation & Related Activity	522	D			
Securities, Commodity Contracts, Investment	523		-	-	-
Insurance Carriers & Related Activities	524		-	-	-
Funds, Trusts & Other Financial Vehicles	525		-	-	-
<b>Real Estate, Rental &amp; Leasing</b>	<b>53</b>		-	-	-
Real Estate	531		-	-	-
Rental & Leasing Services	532		-	-	-
Lessors Of Nonfinancial Intangible Asset	533		-	-	-
<b>Professional &amp; Technical Services</b>	<b>54</b>		<b>5</b>	<b>7</b>	<b>238,419</b>
Professional & Technical Services	541		5	7	238,419
<b>Management Of Companies &amp; Enterprises</b>	<b>55</b>		-	-	-
Management Of Companies & Enterprises	551		-	-	-
<b>Administrative &amp; Waste Services</b>	<b>56</b>	<b>D</b>			
Administrative & Support Services	561		-	-	-
Waste Management & Remediation Services	562	D			
<b>Educational Services</b>	<b>61</b>		-	-	-
Educational Services	611		-	-	-
<b>Health Care &amp; Social Assistance</b>	<b>62</b>		<b>5</b>	<b>32</b>	<b>262,364</b>
Ambulatory Health Care Services	621	D			
Hospitals	622		-	-	-
Nursing & Residential Care Facilities	623		-	-	-
Social Assistance	624	D			
<b>Arts, Entertainment &amp; Recreation</b>	<b>71</b>		<b>4</b>	<b>8</b>	<b>91,666</b>
Performing Arts & Spectator Sports	711		-	-	-
Museums,historical Sites, Zoos, & Parks	712		-	-	-
Amusements, Gambling & Recreation	713		4	8	91,666
<b>Accommodation &amp; Food Services</b>	<b>72</b>		<b>11</b>	<b>38</b>	<b>418,507</b>
Accommodation	721		6	8	111,026
Food Services & Drinking Places	722		6	30	307,481
<b>Other Services</b>	<b>81</b>	<b>D</b>			
Repair & Maintenance	811	D			
Personal & Laundry Services	812		-	-	-
Membership Associations & Organizations	813		-	-	-
Private Households	814		-	-	-
<b>Non-classifiable</b>	<b>99</b>		-	-	-
<b>Government</b>			<b>11</b>	<b>198</b>	<b>4,639,167</b>
State			3	27	799,525
Local			3	134	2,494,569
Federal			5	37	1,345,073

# JEFFERSON 059

TITLE	NAICS	UNITS	EMPLOYMENT	WAGES	AWW
<b>Total All Industries</b>		<b>17,451</b>	<b>205,990</b>	<b>7,864,855,377</b>	<b>734</b>
<b>Private</b>		<b>17,300</b>	<b>172,528</b>	<b>6,486,352,010</b>	<b>723</b>
<b>Agriculture, Forestry, Fishing, Hunting</b>	<b>11</b>	<b>40</b>	<b>449</b>	<b>11,104,001</b>	<b>476</b>
Crop Production	111	19	377	9,075,849	463
Animal Production	112				
Forestry & Logging	113				
Fishing, Hunting & Trapping	114	-	-	-	-
Agriculture & Forestry Support	115	16	45	1,148,399	491
<b>Mining</b>	<b>21</b>	<b>68</b>	<b>420</b>	<b>24,314,199</b>	<b>1,113</b>
Oil & Gas Extraction	211	24	76	4,611,829	1,167
Mining, Except Oil & Gas	212	21	231	13,271,658	1,105
Mining Support Activities	213	23	113	6,430,712	1,094
<b>Utilities</b>	<b>22</b>	<b>19</b>	<b>734</b>	<b>47,860,064</b>	<b>1,254</b>
Utilities	221	19	734	47,860,064	1,254
<b>Construction</b>	<b>23</b>	<b>2,450</b>	<b>15,748</b>	<b>630,798,420</b>	<b>770</b>
Construction Of Buildings	236	568	2,607	128,695,677	949
Heavy & Civil Engineering Construction	237	108	1,679	84,299,445	966
Specialty Trade Contractors	238	1,775	11,462	417,803,298	701
<b>Manufacturing</b>	<b>31-33</b>	<b>566</b>	<b>18,700</b>	<b>1,149,049,881</b>	<b>1,182</b>
Food Manufacturing	311	26	483	14,209,738	566
Beverage & Tobacco Product Mfg	312				
Textile Mills	313				
Textile Product Mills	314	10	46	1,086,609	454
Apparel Manufacturing	315	11	19	364,636	369
Leather & Allied Product Mfg	316				
Wood Product Mfg	321	14	71	2,045,274	554
Paper Manufacturing	322	8	663	40,243,566	1,167
Printing & Related Support Activities	323	85	698	24,732,400	681
Petroleum & Coal Products Mfg	324				
Chemical Manufacturing	325	18	159	7,724,663	934
Plastics & Rubber Products Mfg	326	16	372	15,170,381	784
Nonmetallic Mineral Product Mfg	327	21	1,544	76,045,852	947
Primary Metal Mfg	331	5	49	1,907,262	749
Fabricated Metal Products	332	101	2,321	127,884,198	1,060
Machinery Manufacturing	333	42	956	48,326,867	972
Computer & Electronic Product Mfg	334	49	639	28,611,514	861
Electrical Equipment & Appliances	335	12	119	6,164,580	996
Transportation Equipment Mfg	336				
Furniture & Related Product Mfg	337	33	310	9,773,235	606
Miscellaneous Mfg	339	95	2,598	115,009,197	851
<b>Wholesale Trade</b>	<b>42</b>	<b>1,485</b>	<b>6,175</b>	<b>360,841,079</b>	<b>1,124</b>
Merchant Wholesalers, Durable Goods	423	919	4,122	241,882,848	1,128
Merchant Wholesalers, Nondurable Goods	424	277	1,483	82,830,192	1,074
Electronic Markets, Agents & Brokers	425	289	570	36,128,039	1,219
<b>Retail Trade</b>	<b>44-45</b>	<b>1,924</b>	<b>29,170</b>	<b>699,016,855</b>	<b>461</b>
Motor Vehicle & Parts Dealers	441	194	3,948	165,450,433	806
Furniture & Home Furnishings Stores	442	118	1,080	30,952,830	551
Electronics & Appliance Stores	443	111	981	26,896,890	527
Building Material & Garden Supply Stores	444	94	1,950	55,535,794	548
Food & Beverage Stores	445	220	5,321	135,359,768	489
Health & Personal Care Stores	446	129	1,435	33,875,112	454
Gasoline Stations	447	180	1,362	24,786,236	350
Clothing & Clothing Accessories Stores	448	242	1,953	28,666,933	282
Sporting Goods, Hobby, Book, Music Stores	451	175	1,995	33,058,007	319
General Merchandise Stores	452	55	6,303	114,626,593	350
Miscellaneous Store Retailers	453	302	2,381	37,234,742	301
Nonstore Retailers	454	106	461	12,573,517	525
<b>Transportation &amp; Warehousing</b>	<b>48-49</b>	<b>267</b>	<b>2,128</b>	<b>98,343,504</b>	<b>889</b>
Air Transportation	481	7	46	3,517,242	1,470

# JEFFERSON 059

TITLE	NAICS	UNITS	EMPLOYMENT	WAGES	AWW
Rail Transportation	482	-	-	-	-
Water Transportation	483	D			
Truck Transportation	484	150	633	20,876,468	634
Transit & Ground Passenger Transport	485	17	271	6,393,276	454
Pipeline Transportation	486	D			
Scenic & Sightseeing Transportation	487	-	-	-	-
Support Activities For Transportation	488	45	330	12,090,865	705
Postal Service	491	D			
Couriers & Messengers	492	31	426	11,097,182	501
Warehousing & Storage	493	10	48	1,111,002	445
<b>Information</b>	<b>51</b>	<b>361</b>	<b>4,258</b>	<b>228,482,718</b>	<b>1,032</b>
Publishing Industries, Except Internet	511	143	1,434	90,889,561	1,219
Motion Picture & Sound Recording	514	43	537	15,510,259	555
Broadcasting, Except Internet	515	10	60	2,075,659	665
Internet Publishing & Broadcasting	516	7	51	3,728,454	1,406
Telecommunications	517	68	908	58,612,033	1,241
ISP's, Search Portals & Data Processing	518	87	1,260	57,268,093	874
Other Information Services	519	3	7	398,659	1,095
<b>Finance &amp; Insurance</b>	<b>52</b>	<b>1,179</b>	<b>8,303</b>	<b>391,095,540</b>	<b>906</b>
Monetary Authorities - Central Bank	521	-	-	-	-
Credit Intermediation & Related Activity	522	460	4,606	216,485,072	904
Securities, Commodity Contracts, Investment	523	183	572	32,520,544	1,093
Insurance Carriers & Related Activities	524	526	3,086	139,537,705	870
Funds, Trusts & Other Financial Vehicles	525	10	39	2,552,219	1,258
<b>Real Estate, Rental &amp; Leasing</b>	<b>53</b>	<b>875</b>	<b>4,000</b>	<b>125,378,735</b>	<b>603</b>
Real Estate	531	711	2,799	88,724,565	610
Rental & Leasing Services	532	149	1,153	33,487,451	559
Lessors Of Nonfinancial Intangible Asset	533	15	47	3,166,719	1,296
<b>Professional &amp; Technical Services</b>	<b>54</b>	<b>2,954</b>	<b>15,642</b>	<b>874,688,394</b>	<b>1,075</b>
Professional & Technical Services	541	2,954	15,642	874,688,394	1,075
<b>Management Of Companies &amp; Enterprises</b>	<b>55</b>	<b>81</b>	<b>1,399</b>	<b>78,891,499</b>	<b>1,084</b>
Management Of Companies & Enterprises	551	81	1,399	78,891,499	1,084
<b>Administrative &amp; Waste Services</b>	<b>56</b>	<b>1,069</b>	<b>16,363</b>	<b>611,710,367</b>	<b>719</b>
Administrative & Support Services	561	1,008	12,543	337,531,257	517
Waste Management & Remediation Services	562	61	3,820	274,179,110	1,380
<b>Educational Services</b>	<b>61</b>	<b>204</b>	<b>1,940</b>	<b>52,964,247</b>	<b>525</b>
Educational Services	611	204	1,940	52,964,247	525
<b>Health Care &amp; Social Assistance</b>	<b>62</b>	<b>1,236</b>	<b>17,958</b>	<b>637,713,555</b>	<b>683</b>
Ambulatory Health Care Services	621	912	8,401	381,902,346	874
Hospitals	622	D			
Nursing & Residential Care Facilities	623	D			
Social Assistance	624	230	3,271	68,698,238	404
<b>Arts, Entertainment &amp; Recreation</b>	<b>71</b>	<b>197</b>	<b>3,041</b>	<b>43,018,297</b>	<b>272</b>
Performing Arts & Spectator Sports	711	64	329	5,321,340	311
Museums,historical Sites, Zoos, & Parks	712	9	75	1,399,562	359
Amusements, Gambling & Recreation	713	124	2,638	36,297,395	265
<b>Accommodation &amp; Food Services</b>	<b>72</b>	<b>992</b>	<b>19,634</b>	<b>253,771,355</b>	<b>249</b>
Accommodation	721	70	1,776	31,088,425	337
Food Services & Drinking Places	722	922	17,858	222,682,930	240
<b>Other Services</b>	<b>81</b>	<b>1,326</b>	<b>6,457</b>	<b>167,042,970</b>	<b>498</b>
Repair & Maintenance	811	505	2,756	90,917,794	634
Personal & Laundry Services	812	439	2,192	37,963,841	333
Membership Associations & Organizations	813	161	1,274	33,428,603	505
Private Households	814	220	236	4,732,732	386
<b>Non-classifiable</b>	<b>99</b>	<b>8</b>	<b>8</b>	<b>266,330</b>	<b>640</b>
<b>Government</b>		<b>152</b>	<b>33,462</b>	<b>1,378,503,367</b>	<b>792</b>
State		24	4,112	167,217,566	782
Local		70	20,761	700,597,956	649
Federal		58	8,589	510,687,845	1,143

# KIOWA 061

TITLE	NAICS	UNITS	EMPLOYMENT	WAGES	AWW
<b>Total All Industries</b>		<b>57</b>	<b>425</b>	<b>9,005,708</b>	<b>407</b>
<b>Private</b>		<b>43</b>	<b>165</b>	<b>3,606,314</b>	<b>420</b>
<b>Agriculture, Forestry, Fishing, Hunting</b>	<b>11</b>	<b>D</b>			
Crop Production	111	D			
Animal Production	112		-	-	-
Forestry & Logging	113		-	-	-
Fishing, Hunting & Trapping	114		-	-	-
Agriculture & Forestry Support	115		-	-	-
<b>Mining</b>	<b>21</b>	<b>D</b>			
Oil & Gas Extraction	211		-	-	-
Mining, Except Oil & Gas	212		-	-	-
Mining Support Activities	213	D			
<b>Utilities</b>	<b>22</b>	<b>D</b>			
Utilities	221	D			
<b>Construction</b>	<b>23</b>		<b>5</b>	<b>20</b>	<b>445,189</b>
Construction Of Buildings	236	D			
Heavy & Civil Engineering Construction	237		-	-	-
Specialty Trade Contractors	238	D			
<b>Manufacturing</b>	<b>31-33</b>		<b>4</b>	<b>25</b>	<b>217,726</b>
Food Manufacturing	311	D			
Beverage & Tobacco Product Mfg	312		-	-	-
Textile Mills	313		-	-	-
Textile Product Mills	314		-	-	-
Apparel Manufacturing	315		-	-	-
Leather & Allied Product Mfg	316		-	-	-
Wood Product Mfg	321		-	-	-
Paper Manufacturing	322		-	-	-
Printing & Related Support Activities	323		-	-	-
Petroleum & Coal Products Mfg	324	D			
Chemical Manufacturing	325		-	-	-
Plastics & Rubber Products Mfg	326		-	-	-
Nonmetallic Mineral Product Mfg	327		-	-	-
Primary Metal Mfg	331		-	-	-
Fabricated Metal Products	332		-	-	-
Machinery Manufacturing	333		-	-	-
Computer & Electronic Product Mfg	334		-	-	-
Electrical Equipment & Appliances	335		-	-	-
Transportation Equipment Mfg	336		-	-	-
Furniture & Related Product Mfg	337		-	-	-
Miscellaneous Mfg	339		-	-	-
<b>Wholesale Trade</b>	<b>42</b>		<b>7</b>	<b>27</b>	<b>470,185</b>
Merchant Wholesalers, Durable Goods	423		-	-	-
Merchant Wholesalers, Nondurable Goods	424		7	27	470,185
Electronic Markets, Agents & Brokers	425		-	-	-
<b>Retail Trade</b>	<b>44-45</b>		<b>5</b>	<b>33</b>	<b>432,461</b>
Motor Vehicle & Parts Dealers	441	D			
Furniture & Home Furnishings Stores	442		-	-	-
Electronics & Appliance Stores	443		-	-	-
Building Material & Garden Supply Stores	444		-	-	-
Food & Beverage Stores	445	D			
Health & Personal Care Stores	446	D			
Gasoline Stations	447	D			
Clothing & Clothing Accessories Stores	448		-	-	-
Sporting Goods, Hobby, Book, Music Stores	451		-	-	-
General Merchandise Stores	452		-	-	-
Miscellaneous Store Retailers	453		-	-	-
Nonstore Retailers	454		-	-	-
<b>Transportation &amp; Warehousing</b>	<b>48-49</b>		<b>4</b>	<b>15</b>	<b>490,471</b>
Air Transportation	481		-	-	-



# KIOWA 061

TITLE	NAICS	UNITS	EMPLOYMENT	WAGES	AWW
Rail Transportation	482	-	-	-	-
Water Transportation	483	-	-	-	-
Truck Transportation	484	D	-	-	-
Transit & Ground Passenger Transport	485	-	-	-	-
Pipeline Transportation	486	-	-	-	-
Scenic & Sightseeing Transportation	487	-	-	-	-
Support Activities For Transportation	488	-	-	-	-
Postal Service	491	-	-	-	-
Couriers & Messengers	492	-	-	-	-
Warehousing & Storage	493	D	-	-	-
<b>Information</b>	<b>51</b>	<b>D</b>	-	-	-
Publishing Industries, Except Internet	511	-	-	-	-
Motion Picture & Sound Recording	514	-	-	-	-
Broadcasting, Except Internet	515	-	-	-	-
Internet Publishing & Broadcasting	516	-	-	-	-
Telecommunications	517	D	-	-	-
ISP's, Search Portals & Data Processing	518	D	-	-	-
Other Information Services	519	-	-	-	-
<b>Finance &amp; Insurance</b>	<b>52</b>	<b>D</b>	-	-	-
Monetary Authorities - Central Bank	521	-	-	-	-
Credit Intermediation & Related Activity	522	D	-	-	-
Securities, Commodity Contracts, Investment	523	-	-	-	-
Insurance Carriers & Related Activities	524	-	-	-	-
Funds, Trusts & Other Financial Vehicles	525	-	-	-	-
<b>Real Estate, Rental &amp; Leasing</b>	<b>53</b>	-	-	-	-
Real Estate	531	-	-	-	-
Rental & Leasing Services	532	-	-	-	-
Lessors Of Nonfinancial Intangible Asset	533	-	-	-	-
<b>Professional &amp; Technical Services</b>	<b>54</b>	<b>D</b>	-	-	-
Professional & Technical Services	541	D	-	-	-
<b>Management Of Companies &amp; Enterprises</b>	<b>55</b>	-	-	-	-
Management Of Companies & Enterprises	551	-	-	-	-
<b>Administrative &amp; Waste Services</b>	<b>56</b>	-	-	-	-
Administrative & Support Services	561	-	-	-	-
Waste Management & Remediation Services	562	-	-	-	-
<b>Educational Services</b>	<b>61</b>	-	-	-	-
Educational Services	611	-	-	-	-
<b>Health Care &amp; Social Assistance</b>	<b>62</b>	<b>D</b>	-	-	-
Ambulatory Health Care Services	621	D	-	-	-
Hospitals	622	-	-	-	-
Nursing & Residential Care Facilities	623	-	-	-	-
Social Assistance	624	D	-	-	-
<b>Arts, Entertainment &amp; Recreation</b>	<b>71</b>	-	-	-	-
Performing Arts & Spectator Sports	711	-	-	-	-
Museums,historical Sites, Zoos, & Parks	712	-	-	-	-
Amusements, Gambling & Recreation	713	-	-	-	-
<b>Accommodation &amp; Food Services</b>	<b>72</b>	<b>3</b>	<b>11</b>	<b>77,265</b>	<b>135</b>
Accommodation	721	D	-	-	-
Food Services & Drinking Places	722	D	-	-	-
<b>Other Services</b>	<b>81</b>	<b>D</b>	-	-	-
Repair & Maintenance	811	D	-	-	-
Personal & Laundry Services	812	-	-	-	-
Membership Associations & Organizations	813	-	-	-	-
Private Households	814	-	-	-	-
<b>Non-classifiable</b>	<b>99</b>	-	-	-	-
<b>Government</b>		<b>15</b>	<b>259</b>	<b>5,399,394</b>	<b>401</b>
State		2	3	117,787	755
Local		6	236	4,734,008	386
Federal		7	21	547,599	501

# KIT CARSON 063

TITLE	NAICS	UNITS	EMPLOYMENT	WAGES	AWW
<b>Total All Industries</b>		<b>317</b>	<b>2,946</b>	<b>65,680,276</b>	<b>429</b>
<b>Private</b>		<b>282</b>	<b>2,119</b>	<b>47,437,232</b>	<b>431</b>
<b>Agriculture, Forestry, Fishing, Hunting</b>	<b>11</b>	<b>30</b>	<b>231</b>	<b>6,002,299</b>	<b>500</b>
Crop Production	111	12	58	1,716,546	569
Animal Production	112	14	158	4,018,760	489
Forestry & Logging	113	-	-	-	-
Fishing, Hunting & Trapping	114	-	-	-	-
Agriculture & Forestry Support	115	4	15	266,993	342
<b>Mining</b>	<b>21</b>	<b>-</b>	<b>-</b>	<b>-</b>	<b>-</b>
Oil & Gas Extraction	211	-	-	-	-
Mining, Except Oil & Gas	212	-	-	-	-
Mining Support Activities	213	-	-	-	-
<b>Utilities</b>	<b>22</b>	<b>4</b>	<b>34</b>	<b>2,081,676</b>	<b>1,177</b>
Utilities	221	4	34	2,081,676	1,177
<b>Construction</b>	<b>23</b>	<b>26</b>	<b>87</b>	<b>2,294,699</b>	<b>507</b>
Construction Of Buildings	236	9	24	464,070	372
Heavy & Civil Engineering Construction	237	5	36	1,229,326	657
Specialty Trade Contractors	238	12	27	601,303	428
<b>Manufacturing</b>	<b>31-33</b>	<b>11</b>	<b>131</b>	<b>3,768,868</b>	<b>553</b>
Food Manufacturing	311	5	61	1,396,511	440
Beverage & Tobacco Product Mfg	312	-	-	-	-
Textile Mills	313	-	-	-	-
Textile Product Mills	314	D	-	-	-
Apparel Manufacturing	315	-	-	-	-
Leather & Allied Product Mfg	316	-	-	-	-
Wood Product Mfg	321	-	-	-	-
Paper Manufacturing	322	-	-	-	-
Printing & Related Support Activities	323	-	-	-	-
Petroleum & Coal Products Mfg	324	-	-	-	-
Chemical Manufacturing	325	-	-	-	-
Plastics & Rubber Products Mfg	326	-	-	-	-
Nonmetallic Mineral Product Mfg	327	D	-	-	-
Primary Metal Mfg	331	-	-	-	-
Fabricated Metal Products	332	D	-	-	-
Machinery Manufacturing	333	-	-	-	-
Computer & Electronic Product Mfg	334	-	-	-	-
Electrical Equipment & Appliances	335	-	-	-	-
Transportation Equipment Mfg	336	-	-	-	-
Furniture & Related Product Mfg	337	-	-	-	-
Miscellaneous Mfg	339	D	-	-	-
<b>Wholesale Trade</b>	<b>42</b>	<b>31</b>	<b>313</b>	<b>8,172,459</b>	<b>502</b>
Merchant Wholesalers, Durable Goods	423	D	-	-	-
Merchant Wholesalers, Nondurable Goods	424	18	205	5,201,028	488
Electronic Markets, Agents & Brokers	425	D	-	-	-
<b>Retail Trade</b>	<b>44-45</b>	<b>44</b>	<b>363</b>	<b>6,544,898</b>	<b>347</b>
Motor Vehicle & Parts Dealers	441	8	73	1,833,159	483
Furniture & Home Furnishings Stores	442	3	5	43,750	168
Electronics & Appliance Stores	443	D	-	-	-
Building Material & Garden Supply Stores	444	4	50	1,048,034	403
Food & Beverage Stores	445	9	88	1,338,173	292
Health & Personal Care Stores	446	D	-	-	-
Gasoline Stations	447	7	82	964,355	226
Clothing & Clothing Accessories Stores	448	4	10	116,405	224
Sporting Goods, Hobby, Book, Music Stores	451	-	-	-	-
General Merchandise Stores	452	D	-	-	-
Miscellaneous Store Retailers	453	4	9	60,193	129
Nonstore Retailers	454	D	-	-	-
<b>Transportation &amp; Warehousing</b>	<b>48-49</b>	<b>15</b>	<b>64</b>	<b>1,872,643</b>	<b>563</b>
Air Transportation	481	-	-	-	-

# KIT CARSON 063

TITLE	NAICS	UNITS	EMPLOYMENT	WAGES	AWW
Rail Transportation	482	-	-	-	-
Water Transportation	483	-	-	-	-
Truck Transportation	484	13	38	935,532	473
Transit & Ground Passenger Transport	485	-	-	-	-
Pipeline Transportation	486	-	-	-	-
Scenic & Sightseeing Transportation	487	-	-	-	-
Support Activities For Transportation	488	-	-	-	-
Postal Service	491	-	-	-	-
Couriers & Messengers	492	D	-	-	-
Warehousing & Storage	493	D	-	-	-
<b>Information</b>	<b>51</b>	<b>8</b>	<b>48</b>	<b>1,255,648</b>	<b>503</b>
Publishing Industries, Except Internet	511	D	-	-	-
Motion Picture & Sound Recording	514	-	-	-	-
Broadcasting, Except Internet	515	D	-	-	-
Internet Publishing & Broadcasting	516	-	-	-	-
Telecommunications	517	4	12	604,597	969
ISP's, Search Portals & Data Processing	518	-	-	-	-
Other Information Services	519	-	-	-	-
<b>Finance &amp; Insurance</b>	<b>52</b>	<b>22</b>	<b>132</b>	<b>3,693,058</b>	<b>538</b>
Monetary Authorities - Central Bank	521	-	-	-	-
Credit Intermediation & Related Activity	522	D	-	-	-
Securities, Commodity Contracts, Investment	523	D	-	-	-
Insurance Carriers & Related Activities	524	12	29	560,968	372
Funds, Trusts & Other Financial Vehicles	525	-	-	-	-
<b>Real Estate, Rental &amp; Leasing</b>	<b>53</b>	<b>5</b>	<b>10</b>	<b>259,907</b>	<b>500</b>
Real Estate	531	5	10	259,907	500
Rental & Leasing Services	532	-	-	-	-
Lessors Of Nonfinancial Intangible Asset	533	-	-	-	-
<b>Professional &amp; Technical Services</b>	<b>54</b>	<b>15</b>	<b>39</b>	<b>1,100,858</b>	<b>543</b>
Professional & Technical Services	541	15	39	1,100,858	543
<b>Management Of Companies &amp; Enterprises</b>	<b>55</b>	<b>D</b>	-	-	-
Management Of Companies & Enterprises	551	D	-	-	-
<b>Administrative &amp; Waste Services</b>	<b>56</b>	<b>D</b>	-	-	-
Administrative & Support Services	561	D	-	-	-
Waste Management & Remediation Services	562	D	-	-	-
<b>Educational Services</b>	<b>61</b>	-	-	-	-
Educational Services	611	-	-	-	-
<b>Health Care &amp; Social Assistance</b>	<b>62</b>	<b>17</b>	<b>124</b>	<b>1,865,071</b>	<b>289</b>
Ambulatory Health Care Services	621	8	30	565,021	362
Hospitals	622	-	-	-	-
Nursing & Residential Care Facilities	623	6	79	1,108,633	270
Social Assistance	624	3	16	191,417	230
<b>Arts, Entertainment &amp; Recreation</b>	<b>71</b>	<b>6</b>	<b>15</b>	<b>146,533</b>	<b>188</b>
Performing Arts & Spectator Sports	711	-	-	-	-
Museums,historical Sites, Zoos, & Parks	712	D	-	-	-
Amusements, Gambling & Recreation	713	D	-	-	-
<b>Accommodation &amp; Food Services</b>	<b>72</b>	<b>23</b>	<b>321</b>	<b>2,891,191</b>	<b>173</b>
Accommodation	721	7	99	953,920	185
Food Services & Drinking Places	722	17	222	1,937,271	168
<b>Other Services</b>	<b>81</b>	<b>16</b>	<b>39</b>	<b>765,594</b>	<b>378</b>
Repair & Maintenance	811	9	28	647,462	445
Personal & Laundry Services	812	4	4	24,165	116
Membership Associations & Organizations	813	D	-	-	-
Private Households	814	D	-	-	-
<b>Non-classifiable</b>	<b>99</b>	-	-	-	-
<b>Government</b>		<b>35</b>	<b>827</b>	<b>18,243,044</b>	<b>424</b>
State		9	32	1,319,809	793
Local		19	744	15,242,935	394
Federal		7	51	1,680,300	634

# LAKE 065

TITLE	NAICS	UNITS	EMPLOYMENT	WAGES	AWW
<b>Total All Industries</b>		<b>216</b>	<b>1,921</b>	<b>44,175,372</b>	<b>442</b>
<b>Private</b>		<b>198</b>	<b>1,199</b>	<b>25,394,171</b>	<b>407</b>
<b>Agriculture, Forestry, Fishing, Hunting</b>	<b>11</b>	-	-	-	-
Crop Production	111	-	-	-	-
Animal Production	112	-	-	-	-
Forestry & Logging	113	-	-	-	-
Fishing, Hunting & Trapping	114	-	-	-	-
Agriculture & Forestry Support	115	-	-	-	-
<b>Mining</b>	<b>21</b>				
Oil & Gas Extraction	211	-	-	-	-
Mining, Except Oil & Gas	212	D			
Mining Support Activities	213	-	-	-	-
<b>Utilities</b>	<b>22</b>				
Utilities	221	D			
<b>Construction</b>	<b>23</b>	<b>46</b>	<b>154</b>	<b>3,854,552</b>	<b>481</b>
Construction Of Buildings	236	10	21	369,978	339
Heavy & Civil Engineering Construction	237	-	-	-	-
Specialty Trade Contractors	238	37	133	3,484,574	504
<b>Manufacturing</b>	<b>31-33</b>	<b>5</b>	<b>32</b>	<b>816,808</b>	<b>491</b>
Food Manufacturing	311	-	-	-	-
Beverage & Tobacco Product Mfg	312	D			
Textile Mills	313	-	-	-	-
Textile Product Mills	314	-	-	-	-
Apparel Manufacturing	315	D			
Leather & Allied Product Mfg	316	-	-	-	-
Wood Product Mfg	321	-	-	-	-
Paper Manufacturing	322	-	-	-	-
Printing & Related Support Activities	323	-	-	-	-
Petroleum & Coal Products Mfg	324	-	-	-	-
Chemical Manufacturing	325	-	-	-	-
Plastics & Rubber Products Mfg	326	-	-	-	-
Nonmetallic Mineral Product Mfg	327	-	-	-	-
Primary Metal Mfg	331	-	-	-	-
Fabricated Metal Products	332	-	-	-	-
Machinery Manufacturing	333	-	-	-	-
Computer & Electronic Product Mfg	334	-	-	-	-
Electrical Equipment & Appliances	335	-	-	-	-
Transportation Equipment Mfg	336	-	-	-	-
Furniture & Related Product Mfg	337	D			
Miscellaneous Mfg	339	D			
<b>Wholesale Trade</b>	<b>42</b>	<b>4</b>	<b>27</b>	<b>835,329</b>	<b>595</b>
Merchant Wholesalers, Durable Goods	423	-	-	-	-
Merchant Wholesalers, Nondurable Goods	424	4	27	835,329	595
Electronic Markets, Agents & Brokers	425	-	-	-	-
<b>Retail Trade</b>	<b>44-45</b>	<b>22</b>	<b>162</b>	<b>3,169,017</b>	<b>376</b>
Motor Vehicle & Parts Dealers	441	D			
Furniture & Home Furnishings Stores	442	-	-	-	-
Electronics & Appliance Stores	443	-	-	-	-
Building Material & Garden Supply Stores	444	D			
Food & Beverage Stores	445	4	59	1,476,019	481
Health & Personal Care Stores	446	-	-	-	-
Gasoline Stations	447	6	52	772,929	286
Clothing & Clothing Accessories Stores	448	-	-	-	-
Sporting Goods, Hobby, Book, Music Stores	451	D			
General Merchandise Stores	452	-	-	-	-
Miscellaneous Store Retailers	453	6	13	154,792	229
Nonstore Retailers	454	-	-	-	-
<b>Transportation &amp; Warehousing</b>	<b>48-49</b>	<b>6</b>	<b>22</b>	<b>542,347</b>	<b>474</b>
Air Transportation	481	-	-	-	-

# LAKE 065

TITLE	NAICS	UNITS	EMPLOYMENT	WAGES	AWW
Rail Transportation	482	-	-	-	-
Water Transportation	483	-	-	-	-
Truck Transportation	484	D	-	-	-
Transit & Ground Passenger Transport	485	-	-	-	-
Pipeline Transportation	486	-	-	-	-
Scenic & Sightseeing Transportation	487	D	-	-	-
Support Activities For Transportation	488	D	-	-	-
Postal Service	491	-	-	-	-
Couriers & Messengers	492	-	-	-	-
Warehousing & Storage	493	-	-	-	-
<b>Information</b>	<b>51</b>	<b>4</b>	<b>12</b>	<b>238,636</b>	<b>382</b>
Publishing Industries, Except Internet	511	D	-	-	-
Motion Picture & Sound Recording	514	D	-	-	-
Broadcasting, Except Internet	515	-	-	-	-
Internet Publishing & Broadcasting	516	-	-	-	-
Telecommunications	517	D	-	-	-
ISP's, Search Portals & Data Processing	518	-	-	-	-
Other Information Services	519	-	-	-	-
<b>Finance &amp; Insurance</b>	<b>52</b>	<b>8</b>	<b>64</b>	<b>2,103,156</b>	<b>632</b>
Monetary Authorities - Central Bank	521	-	-	-	-
Credit Intermediation & Related Activity	522	4	54	1,890,990	673
Securities, Commodity Contracts, Investment	523	D	-	-	-
Insurance Carriers & Related Activities	524	D	-	-	-
Funds, Trusts & Other Financial Vehicles	525	-	-	-	-
<b>Real Estate, Rental &amp; Leasing</b>	<b>53</b>	<b>10</b>	<b>32</b>	<b>563,703</b>	<b>339</b>
Real Estate	531	4	7	102,786	282
Rental & Leasing Services	532	5	25	460,917	355
Lessors Of Nonfinancial Intangible Asset	533	-	-	-	-
<b>Professional &amp; Technical Services</b>	<b>54</b>	<b>14</b>	<b>27</b>	<b>792,265</b>	<b>564</b>
Professional & Technical Services	541	14	27	792,265	564
<b>Management Of Companies &amp; Enterprises</b>	<b>55</b>	<b>-</b>	<b>-</b>	<b>-</b>	<b>-</b>
Management Of Companies & Enterprises	551	-	-	-	-
<b>Administrative &amp; Waste Services</b>	<b>56</b>	<b>11</b>	<b>52</b>	<b>898,054</b>	<b>332</b>
Administrative & Support Services	561	D	-	-	-
Waste Management & Remediation Services	562	D	-	-	-
<b>Educational Services</b>	<b>61</b>	<b>D</b>	<b>-</b>	<b>-</b>	<b>-</b>
Educational Services	611	D	-	-	-
<b>Health Care &amp; Social Assistance</b>	<b>62</b>	<b>D</b>	<b>-</b>	<b>-</b>	<b>-</b>
Ambulatory Health Care Services	621	5	28	735,047	505
Hospitals	622	D	-	-	-
Nursing & Residential Care Facilities	623	-	-	-	-
Social Assistance	624	D	-	-	-
<b>Arts, Entertainment &amp; Recreation</b>	<b>71</b>	<b>9</b>	<b>97</b>	<b>1,309,495</b>	<b>260</b>
Performing Arts & Spectator Sports	711	D	-	-	-
Museums,historical Sites, Zoos, & Parks	712	D	-	-	-
Amusements, Gambling & Recreation	713	7	90	1,213,145	259
<b>Accommodation &amp; Food Services</b>	<b>72</b>	<b>36</b>	<b>245</b>	<b>2,625,048</b>	<b>206</b>
Accommodation	721	10	70	881,807	242
Food Services & Drinking Places	722	26	175	1,743,241	192
<b>Other Services</b>	<b>81</b>	<b>13</b>	<b>39</b>	<b>623,271</b>	<b>307</b>
Repair & Maintenance	811	D	-	-	-
Personal & Laundry Services	812	D	-	-	-
Membership Associations & Organizations	813	5	14	138,197	190
Private Households	814	-	-	-	-
<b>Non-classifiable</b>	<b>99</b>	<b>-</b>	<b>-</b>	<b>-</b>	<b>-</b>
<b>Government</b>		<b>18</b>	<b>723</b>	<b>18,781,201</b>	<b>500</b>
State		5	19	608,929	616
Local		8	639	15,405,787	464
Federal		5	65	2,766,485	818

# LA PLATA 067

TITLE	NAICS	UNITS	EMPLOYMENT	WAGES	AWW
<b>Total All Industries</b>		<b>2,147</b>	<b>21,610</b>	<b>597,526,849</b>	<b>532</b>
<b>Private</b>		<b>2,078</b>	<b>17,008</b>	<b>451,136,870</b>	<b>510</b>
<b>Agriculture, Forestry, Fishing, Hunting</b>	<b>11</b>	<b>22</b>	<b>63</b>	<b>1,505,308</b>	<b>459</b>
Crop Production	111				
Animal Production	112	10	30	785,426	503
Forestry & Logging	113				
Fishing, Hunting & Trapping	114	-	-	-	-
Agriculture & Forestry Support	115	6	14	418,060	574
<b>Mining</b>	<b>21</b>	<b>24</b>	<b>266</b>	<b>15,892,068</b>	<b>1,149</b>
Oil & Gas Extraction	211				
Mining, Except Oil & Gas	212				
Mining Support Activities	213	12	46	1,925,464	805
<b>Utilities</b>	<b>22</b>				
Utilities	221				
<b>Construction</b>	<b>23</b>	<b>352</b>	<b>1,800</b>	<b>54,906,346</b>	<b>587</b>
Construction Of Buildings	236	131	381	11,091,782	560
Heavy & Civil Engineering Construction	237	22	169	6,650,588	757
Specialty Trade Contractors	238	199	1,250	37,163,976	572
<b>Manufacturing</b>	<b>31-33</b>	<b>74</b>	<b>628</b>	<b>17,160,483</b>	<b>525</b>
Food Manufacturing	311	8	201	5,497,616	526
Beverage & Tobacco Product Mfg	312	5	27	479,638	342
Textile Mills	313	-	-	-	-
Textile Product Mills	314	3	9	142,779	305
Apparel Manufacturing	315	5	19	368,903	373
Leather & Allied Product Mfg	316	-	-	-	-
Wood Product Mfg	321	5	95	2,622,727	531
Paper Manufacturing	322	-	-	-	-
Printing & Related Support Activities	323	5	52	1,302,764	482
Petroleum & Coal Products Mfg	324	-	-	-	-
Chemical Manufacturing	325	-	-	-	-
Plastics & Rubber Products Mfg	326	-	-	-	-
Nonmetallic Mineral Product Mfg	327	3	30	1,050,326	673
Primary Metal Mfg	331	-	-	-	-
Fabricated Metal Products	332	5	23	647,453	541
Machinery Manufacturing	333				
Computer & Electronic Product Mfg	334				
Electrical Equipment & Appliances	335				
Transportation Equipment Mfg	336	4	17	387,711	439
Furniture & Related Product Mfg	337	10	42	1,019,744	467
Miscellaneous Mfg	339	18	75	2,055,113	527
<b>Wholesale Trade</b>	<b>42</b>	<b>98</b>	<b>540</b>	<b>19,630,290</b>	<b>699</b>
Merchant Wholesalers, Durable Goods	423	49	244	8,950,116	705
Merchant Wholesalers, Nondurable Goods	424	31	234	7,760,008	638
Electronic Markets, Agents & Brokers	425	18	63	2,920,166	891
<b>Retail Trade</b>	<b>44-45</b>	<b>297</b>	<b>3,080</b>	<b>69,345,250</b>	<b>433</b>
Motor Vehicle & Parts Dealers	441	28	358	14,541,652	781
Furniture & Home Furnishings Stores	442	22	133	3,503,285	507
Electronics & Appliance Stores	443	12	57	1,530,192	516
Building Material & Garden Supply Stores	444	27	319	9,166,077	553
Food & Beverage Stores	445	31	558	10,943,896	377
Health & Personal Care Stores	446	12	110	1,783,760	312
Gasoline Stations	447	19	189	2,604,214	265
Clothing & Clothing Accessories Stores	448	38	189	4,658,591	474
Sporting Goods, Hobby, Book, Music Stores	451	39	264	3,581,639	261
General Merchandise Stores	452	7	586	11,176,171	367
Miscellaneous Store Retailers	453	47	255	4,303,275	325
Nonstore Retailers	454	16	60	1,552,498	498
<b>Transportation &amp; Warehousing</b>	<b>48-49</b>	<b>54</b>	<b>681</b>	<b>23,467,470</b>	<b>663</b>
Air Transportation	481	8	50	1,209,466	465

# LA PLATA 067

TITLE	NAICS	UNITS	EMPLOYMENT	WAGES	AWW
Rail Transportation	482	-	-	-	-
Water Transportation	483	-	-	-	-
Truck Transportation	484	21	87	2,400,575	531
Transit & Ground Passenger Transport	485	D			
Pipeline Transportation	486	5	161	9,816,596	1,173
Scenic & Sightseeing Transportation	487	D			
Support Activities For Transportation	488	8	92	2,011,337	420
Postal Service	491	-	-	-	-
Couriers & Messengers	492	7	114	3,794,460	640
Warehousing & Storage	493	D			
<b>Information</b>	<b>51</b>	<b>49</b>	<b>551</b>	<b>19,457,561</b>	<b>679</b>
Publishing Industries, Except Internet	511	16	294	12,163,436	796
Motion Picture & Sound Recording	514	7	75	773,803	198
Broadcasting, Except Internet	515	7	69	1,926,018	537
Internet Publishing & Broadcasting	516	D			
Telecommunications	517	11	70	3,628,195	997
ISP's, Search Portals & Data Processing	518	6	39	919,904	454
Other Information Services	519	D			
<b>Finance &amp; Insurance</b>	<b>52</b>	<b>77</b>	<b>517</b>	<b>21,437,301</b>	<b>797</b>
Monetary Authorities - Central Bank	521	-	-	-	-
Credit Intermediation & Related Activity	522	26	341	12,793,820	722
Securities, Commodity Contracts, Investment	523	D			
Insurance Carriers & Related Activities	524	34	129	5,181,478	772
Funds, Trusts & Other Financial Vehicles	525	D			
<b>Real Estate, Rental &amp; Leasing</b>	<b>53</b>	<b>123</b>	<b>447</b>	<b>11,403,204</b>	<b>491</b>
Real Estate	531	95	265	7,387,435	536
Rental & Leasing Services	532	28	182	4,015,769	424
Lessors Of Nonfinancial Intangible Asset	533	-	-	-	-
<b>Professional &amp; Technical Services</b>	<b>54</b>	<b>259</b>	<b>850</b>	<b>33,097,261</b>	<b>749</b>
Professional & Technical Services	541	259	850	33,097,261	749
<b>Management Of Companies &amp; Enterprises</b>	<b>55</b>	<b>4</b>	<b>2</b>	<b>88,874</b>	<b>855</b>
Management Of Companies & Enterprises	551	4	2	88,874	855
<b>Administrative &amp; Waste Services</b>	<b>56</b>	<b>105</b>	<b>610</b>	<b>14,130,511</b>	<b>445</b>
Administrative & Support Services	561	101	556	12,858,408	445
Waste Management & Remediation Services	562	4	53	1,272,103	462
<b>Educational Services</b>	<b>61</b>	<b>21</b>	<b>141</b>	<b>4,943,793</b>	<b>674</b>
Educational Services	611	21	141	4,943,793	674
<b>Health Care &amp; Social Assistance</b>	<b>62</b>	<b>164</b>	<b>2,365</b>	<b>78,099,448</b>	<b>635</b>
Ambulatory Health Care Services	621	132	859	39,305,575	880
Hospitals	622	D			
Nursing & Residential Care Facilities	623	D			
Social Assistance	624	25	473	8,024,867	326
<b>Arts, Entertainment &amp; Recreation</b>	<b>71</b>	<b>50</b>	<b>656</b>	<b>10,318,790</b>	<b>302</b>
Performing Arts & Spectator Sports	711	D			
Museums,historical Sites, Zoos, & Parks	712	D			
Amusements, Gambling & Recreation	713	38	612	9,593,090	301
<b>Accommodation &amp; Food Services</b>	<b>72</b>	<b>176</b>	<b>3,173</b>	<b>38,496,640</b>	<b>233</b>
Accommodation	721	60	962	14,674,511	293
Food Services & Drinking Places	722	116	2,212	23,822,129	207
<b>Other Services</b>	<b>81</b>	<b>122</b>	<b>511</b>	<b>10,368,054</b>	<b>390</b>
Repair & Maintenance	811	46	190	4,648,537	470
Personal & Laundry Services	812	36	182	3,022,780	319
Membership Associations & Organizations	813	26	112	2,295,803	394
Private Households	814	14	28	400,934	275
<b>Non-classifiable</b>	<b>99</b>	<b>D</b>			
<b>Government</b>		<b>69</b>	<b>4,601</b>	<b>146,389,979</b>	<b>612</b>
State		17	937	36,752,004	754
Local		29	3,245	89,732,538	532
Federal		23	420	19,905,437	911

# LARIMER 069

TITLE	NAICS	UNITS	EMPLOYMENT	WAGES	AWW
<b>Total All Industries</b>		<b>8,802</b>	<b>121,437</b>	<b>4,154,908,843</b>	<b>658</b>
<b>Private</b>		<b>8,711</b>	<b>99,765</b>	<b>3,303,610,488</b>	<b>637</b>
<b>Agriculture, Forestry, Fishing, Hunting</b>	<b>11</b>	<b>64</b>	<b>804</b>	<b>17,657,478</b>	<b>422</b>
Crop Production	111	24	479	10,401,668	418
Animal Production	112	24	298	6,678,775	431
Forestry & Logging	113				
Fishing, Hunting & Trapping	114	-	-	-	-
Agriculture & Forestry Support	115				
<b>Mining</b>	<b>21</b>	<b>25</b>	<b>341</b>	<b>12,004,470</b>	<b>677</b>
Oil & Gas Extraction	211	5	30	1,095,797	702
Mining, Except Oil & Gas	212	13	294	10,262,828	671
Mining Support Activities	213	7	17	645,845	731
<b>Utilities</b>	<b>22</b>				
Utilities	221				
<b>Construction</b>	<b>23</b>	<b>1,336</b>	<b>9,982</b>	<b>367,870,738</b>	<b>709</b>
Construction Of Buildings	236	353	1,698	71,792,376	813
Heavy & Civil Engineering Construction	237	72	1,050	42,766,548	783
Specialty Trade Contractors	238	912	7,234	253,311,814	673
<b>Manufacturing</b>	<b>31-33</b>	<b>447</b>	<b>15,953</b>	<b>987,480,103</b>	<b>1,190</b>
Food Manufacturing	311	30	327	6,273,224	369
Beverage & Tobacco Product Mfg	312	6	850	49,512,716	1,120
Textile Mills	313	-	-	-	-
Textile Product Mills	314	15	54	1,310,545	467
Apparel Manufacturing	315	3	25	342,500	263
Leather & Allied Product Mfg	316				
Wood Product Mfg	321	25	521	15,454,224	570
Paper Manufacturing	322	3	25	887,239	682
Printing & Related Support Activities	323	44	434	13,174,997	584
Petroleum & Coal Products Mfg	324				
Chemical Manufacturing	325	15	271	15,330,713	1,088
Plastics & Rubber Products Mfg	326	18	290	10,807,939	717
Nonmetallic Mineral Product Mfg	327	19	365	15,172,617	799
Primary Metal Mfg	331	4	110	3,033,858	530
Fabricated Metal Products	332	69	560	18,806,299	646
Machinery Manufacturing	333	29	1,722	89,805,140	1,003
Computer & Electronic Product Mfg	334	52	8,419	675,869,653	1,544
Electrical Equipment & Appliances	335	10	746	31,351,367	808
Transportation Equipment Mfg	336	12	110	4,480,520	783
Furniture & Related Product Mfg	337	39	470	14,716,842	602
Miscellaneous Mfg	339	55	629	19,995,136	611
<b>Wholesale Trade</b>	<b>42</b>	<b>523</b>	<b>2,902</b>	<b>116,223,545</b>	<b>770</b>
Merchant Wholesalers, Durable Goods	423	301	1,559	63,728,282	786
Merchant Wholesalers, Nondurable Goods	424	131	1,165	44,529,223	735
Electronic Markets, Agents & Brokers	425	91	178	7,966,040	861
<b>Retail Trade</b>	<b>44-45</b>	<b>1,183</b>	<b>15,924</b>	<b>347,537,304</b>	<b>420</b>
Motor Vehicle & Parts Dealers	441	132	1,982	74,376,841	722
Furniture & Home Furnishings Stores	442	79	729	19,286,386	509
Electronics & Appliance Stores	443	61	534	12,435,770	448
Building Material & Garden Supply Stores	444	91	1,531	41,384,063	520
Food & Beverage Stores	445	101	2,461	56,388,508	441
Health & Personal Care Stores	446	63	603	14,529,285	463
Gasoline Stations	447	99	835	13,828,661	318
Clothing & Clothing Accessories Stores	448	167	1,309	17,539,075	258
Sporting Goods, Hobby, Book, Music Stores	451	111	1,100	15,510,174	271
General Merchandise Stores	452	29	3,241	53,985,607	320
Miscellaneous Store Retailers	453	210	1,337	21,107,638	304
Nonstore Retailers	454	42	262	7,165,296	526
<b>Transportation &amp; Warehousing</b>	<b>48-49</b>	<b>178</b>	<b>2,229</b>	<b>65,464,693</b>	<b>565</b>
Air Transportation	481				



# LARIMER 069

TITLE	NAICS	UNITS	EMPLOYMENT	WAGES	AWW
Rail Transportation	482	-	-	-	-
Water Transportation	483	-	-	-	-
Truck Transportation	484	116	615	16,641,100	520
Transit & Ground Passenger Transport	485	7	85	1,342,545	304
Pipeline Transportation	486	D			
Scenic & Sightseeing Transportation	487	D			
Support Activities For Transportation	488	24	187	5,932,627	610
Postal Service	491	D			
Couriers & Messengers	492	14	252	8,176,757	624
Warehousing & Storage	493	D			
<b>Information</b>	<b>51</b>	<b>179</b>	<b>2,432</b>	<b>95,056,719</b>	<b>752</b>
Publishing Industries, Except Internet	511	93	1,538	64,697,321	809
Motion Picture & Sound Recording	514	19	237	2,525,388	205
Broadcasting, Except Internet	515	D			
Internet Publishing & Broadcasting	516	D			
Telecommunications	517	34	356	16,625,218	898
ISP's, Search Portals & Data Processing	518	24	187	6,611,350	680
Other Information Services	519	-	-	-	-
<b>Finance &amp; Insurance</b>	<b>52</b>	<b>450</b>	<b>3,003</b>	<b>125,065,361</b>	<b>801</b>
Monetary Authorities - Central Bank	521	-	-	-	-
Credit Intermediation & Related Activity	522	151	1,804	71,761,324	765
Securities, Commodity Contracts, Investment	523	D			
Insurance Carriers & Related Activities	524	197	861	33,606,309	751
Funds, Trusts & Other Financial Vehicles	525	D			
<b>Real Estate, Rental &amp; Leasing</b>	<b>53</b>	<b>420</b>	<b>1,974</b>	<b>51,636,120</b>	<b>503</b>
Real Estate	531	340	1,372	35,914,765	503
Rental & Leasing Services	532	76	596	15,466,009	499
Lessors Of Nonfinancial Intangible Asset	533	5	5	255,346	982
<b>Professional &amp; Technical Services</b>	<b>54</b>	<b>1,090</b>	<b>6,596</b>	<b>289,811,950</b>	<b>845</b>
Professional & Technical Services	541	1,090	6,596	289,811,950	845
<b>Management Of Companies &amp; Enterprises</b>	<b>55</b>	<b>34</b>	<b>191</b>	<b>7,872,990</b>	<b>793</b>
Management Of Companies & Enterprises	551	34	191	7,872,990	793
<b>Administrative &amp; Waste Services</b>	<b>56</b>	<b>504</b>	<b>6,955</b>	<b>164,200,351</b>	<b>454</b>
Administrative & Support Services	561	477	6,557	148,409,181	435
Waste Management & Remediation Services	562	27	398	15,791,170	763
<b>Educational Services</b>	<b>61</b>	<b>102</b>	<b>972</b>	<b>21,564,963</b>	<b>427</b>
Educational Services	611	102	972	21,564,963	427
<b>Health Care &amp; Social Assistance</b>	<b>62</b>	<b>677</b>	<b>11,350</b>	<b>381,284,152</b>	<b>646</b>
Ambulatory Health Care Services	621	503	4,316	196,836,310	877
Hospitals	622	5	3,010	109,619,037	700
Nursing & Residential Care Facilities	623	55	2,451	50,186,375	394
Social Assistance	624	115	1,573	24,642,430	301
<b>Arts, Entertainment &amp; Recreation</b>	<b>71</b>	<b>139</b>	<b>1,506</b>	<b>19,526,080</b>	<b>249</b>
Performing Arts & Spectator Sports	711	D			
Museums,historical Sites, Zoos, & Parks	712	D			
Amusements, Gambling & Recreation	713	85	1,209	13,591,636	216
<b>Accommodation &amp; Food Services</b>	<b>72</b>	<b>723</b>	<b>13,402</b>	<b>152,406,349</b>	<b>219</b>
Accommodation	721	147	2,065	31,729,041	295
Food Services & Drinking Places	722	577	11,337	120,677,308	205
<b>Other Services</b>	<b>81</b>	<b>622</b>	<b>3,023</b>	<b>70,272,284</b>	<b>447</b>
Repair & Maintenance	811	251	1,335	39,442,604	568
Personal & Laundry Services	812	180	1,078	17,659,767	315
Membership Associations & Organizations	813	83	458	10,780,048	453
Private Households	814	108	152	2,389,865	302
<b>Non-classifiable</b>	<b>99</b>	<b>D</b>			
<b>Government</b>		<b>91</b>	<b>21,672</b>	<b>851,298,355</b>	<b>755</b>
State		19	7,495	316,595,694	812
Local		41	11,745	411,107,724	673
Federal		31	2,432	123,594,937	977

# LAS ANIMAS 071

TITLE	NAICS	UNITS	EMPLOYMENT	WAGES	AWW
<b>Total All Industries</b>		<b>460</b>	<b>5,327</b>	<b>127,264,824</b>	<b>459</b>
<b>Private</b>		<b>413</b>	<b>3,503</b>	<b>79,784,765</b>	<b>438</b>
<b>Agriculture, Forestry, Fishing, Hunting</b>	<b>11</b>	<b>8</b>	<b>77</b>	<b>1,474,991</b>	<b>368</b>
Crop Production	111				
Animal Production	112				
Forestry & Logging	113	3	51	1,027,125	387
Fishing, Hunting & Trapping	114				
Agriculture & Forestry Support	115				
<b>Mining</b>	<b>21</b>	<b>9</b>	<b>126</b>	<b>5,835,516</b>	<b>891</b>
Oil & Gas Extraction	211				
Mining, Except Oil & Gas	212				
Mining Support Activities	213	6	78	3,871,514	955
<b>Utilities</b>	<b>22</b>	<b>5</b>	<b>16</b>	<b>708,499</b>	<b>852</b>
Utilities	221	5	16	708,499	852
<b>Construction</b>	<b>23</b>	<b>53</b>	<b>371</b>	<b>11,027,411</b>	<b>572</b>
Construction Of Buildings	236	16	62	1,198,974	372
Heavy & Civil Engineering Construction	237	7	164	5,399,664	633
Specialty Trade Contractors	238	30	146	4,428,773	583
<b>Manufacturing</b>	<b>31-33</b>	<b>9</b>	<b>131</b>	<b>2,649,555</b>	<b>389</b>
Food Manufacturing	311				
Beverage & Tobacco Product Mfg	312	-	-	-	-
Textile Mills	313	-	-	-	-
Textile Product Mills	314	-	-	-	-
Apparel Manufacturing	315				
Leather & Allied Product Mfg	316	-	-	-	-
Wood Product Mfg	321				
Paper Manufacturing	322	-	-	-	-
Printing & Related Support Activities	323	-	-	-	-
Petroleum & Coal Products Mfg	324	-	-	-	-
Chemical Manufacturing	325				
Plastics & Rubber Products Mfg	326	-	-	-	-
Nonmetallic Mineral Product Mfg	327				
Primary Metal Mfg	331	-	-	-	-
Fabricated Metal Products	332				
Machinery Manufacturing	333	-	-	-	-
Computer & Electronic Product Mfg	334	-	-	-	-
Electrical Equipment & Appliances	335	-	-	-	-
Transportation Equipment Mfg	336	-	-	-	-
Furniture & Related Product Mfg	337				
Miscellaneous Mfg	339	-	-	-	-
<b>Wholesale Trade</b>	<b>42</b>	<b>24</b>	<b>141</b>	<b>5,500,973</b>	<b>750</b>
Merchant Wholesalers, Durable Goods	423				
Merchant Wholesalers, Nondurable Goods	424	13	95	2,226,562	451
Electronic Markets, Agents & Brokers	425				
<b>Retail Trade</b>	<b>44-45</b>	<b>52</b>	<b>719</b>	<b>13,635,618</b>	<b>365</b>
Motor Vehicle & Parts Dealers	441	10	88	2,357,726	515
Furniture & Home Furnishings Stores	442	3	13	222,557	329
Electronics & Appliance Stores	443	-	-	-	-
Building Material & Garden Supply Stores	444	4	51	869,960	328
Food & Beverage Stores	445	8	76	2,013,748	510
Health & Personal Care Stores	446				
Gasoline Stations	447	10	108	1,273,728	227
Clothing & Clothing Accessories Stores	448				
Sporting Goods, Hobby, Book, Music Stores	451	3	11	62,754	110
General Merchandise Stores	452				
Miscellaneous Store Retailers	453	5	30	535,321	343
Nonstore Retailers	454				
<b>Transportation &amp; Warehousing</b>	<b>48-49</b>	<b>15</b>	<b>145</b>	<b>7,185,898</b>	<b>953</b>
Air Transportation	481	-	-	-	-

# LAS ANIMAS 071

TITLE	NAICS	UNITS	EMPLOYMENT	WAGES	AWW
Rail Transportation	482	D			
Water Transportation	483		-	-	-
Truck Transportation	484		11	58	1,642,905
Transit & Ground Passenger Transport	485		-	-	-
Pipeline Transportation	486		-	-	-
Scenic & Sightseeing Transportation	487		-	-	-
Support Activities For Transportation	488		-	-	-
Postal Service	491		-	-	-
Couriers & Messengers	492	D			
Warehousing & Storage	493	D			
<b>Information</b>	<b>51</b>		<b>8</b>	<b>47</b>	<b>1,130,365</b>
Publishing Industries, Except Internet	511	D			
Motion Picture & Sound Recording	514	D			
Broadcasting, Except Internet	515	D			
Internet Publishing & Broadcasting	516		-	-	-
Telecommunications	517		4	16	674,459
ISP's, Search Portals & Data Processing	518		-	-	-
Other Information Services	519		-	-	-
<b>Finance &amp; Insurance</b>	<b>52</b>		<b>21</b>	<b>158</b>	<b>4,735,677</b>
Monetary Authorities - Central Bank	521		-	-	-
Credit Intermediation & Related Activity	522	D			
Securities, Commodity Contracts, Investment	523	D			
Insurance Carriers & Related Activities	524		10	33	779,562
Funds, Trusts & Other Financial Vehicles	525		-	-	-
<b>Real Estate, Rental &amp; Leasing</b>	<b>53</b>		<b>21</b>	<b>63</b>	<b>1,173,311</b>
Real Estate	531		14	30	462,411
Rental & Leasing Services	532		6	33	710,900
Lessors Of Nonfinancial Intangible Asset	533		-	-	-
<b>Professional &amp; Technical Services</b>	<b>54</b>		<b>30</b>	<b>84</b>	<b>2,157,411</b>
Professional & Technical Services	541		30	84	2,157,411
<b>Management Of Companies &amp; Enterprises</b>	<b>55</b>	<b>D</b>			
Management Of Companies & Enterprises	551	D			
<b>Administrative &amp; Waste Services</b>	<b>56</b>		<b>12</b>	<b>137</b>	<b>1,987,723</b>
Administrative & Support Services	561		12	137	1,987,723
Waste Management & Remediation Services	562		-	-	-
<b>Educational Services</b>	<b>61</b>	<b>D</b>			
Educational Services	611	D			
<b>Health Care &amp; Social Assistance</b>	<b>62</b>		<b>44</b>	<b>502</b>	<b>11,694,656</b>
Ambulatory Health Care Services	621		31	167	3,903,292
Hospitals	622	D			
Nursing & Residential Care Facilities	623	D			
Social Assistance	624		8	139	2,512,252
<b>Arts, Entertainment &amp; Recreation</b>	<b>71</b>		<b>7</b>	<b>27</b>	<b>396,980</b>
Performing Arts & Spectator Sports	711	D			
Museums,historical Sites, Zoos, & Parks	712		-	-	-
Amusements, Gambling & Recreation	713	D			
<b>Accommodation &amp; Food Services</b>	<b>72</b>		<b>47</b>	<b>573</b>	<b>5,072,520</b>
Accommodation	721		10	124	1,324,773
Food Services & Drinking Places	722		37	449	3,747,747
<b>Other Services</b>	<b>81</b>		<b>46</b>	<b>177</b>	<b>3,271,594</b>
Repair & Maintenance	811		23	100	2,475,772
Personal & Laundry Services	812		12	34	331,649
Membership Associations & Organizations	813		5	23	154,066
Private Households	814		6	19	310,107
<b>Non-classifiable</b>	<b>99</b>		<b>-</b>	<b>-</b>	<b>-</b>
<b>Government</b>			<b>47</b>	<b>1,824</b>	<b>47,480,059</b>
State			14	651	19,067,092
Local			19	1,097	25,404,432
Federal			14	76	3,008,535

# LINCOLN 073

TITLE	NAICS		UNITS	EMPLOYMENT	WAGES	AWW
<b>Total All Industries</b>			<b>166</b>	<b>2,122</b>	<b>56,329,397</b>	<b>510</b>
<b>Private</b>			<b>134</b>	<b>1,188</b>	<b>26,333,146</b>	<b>426</b>
<b>Agriculture, Forestry, Fishing, Hunting</b>	<b>11</b>		<b>6</b>	<b>30</b>	<b>608,348</b>	<b>390</b>
Crop Production	111	D				
Animal Production	112	D				
Forestry & Logging	113		-	-	-	-
Fishing, Hunting & Trapping	114		-	-	-	-
Agriculture & Forestry Support	115	D				
<b>Mining</b>	<b>21</b>		-	-	-	-
Oil & Gas Extraction	211		-	-	-	-
Mining, Except Oil & Gas	212		-	-	-	-
Mining Support Activities	213		-	-	-	-
<b>Utilities</b>	<b>22</b>	<b>D</b>				
Utilities	221	D				
<b>Construction</b>	<b>23</b>		<b>15</b>	<b>62</b>	<b>1,829,645</b>	<b>568</b>
Construction Of Buildings	236	D				
Heavy & Civil Engineering Construction	237	D				
Specialty Trade Contractors	238		9	35	1,125,829	619
<b>Manufacturing</b>	<b>31-33</b>	<b>D</b>				
Food Manufacturing	311		-	-	-	-
Beverage & Tobacco Product Mfg	312		-	-	-	-
Textile Mills	313		-	-	-	-
Textile Product Mills	314	D				
Apparel Manufacturing	315		-	-	-	-
Leather & Allied Product Mfg	316		-	-	-	-
Wood Product Mfg	321		-	-	-	-
Paper Manufacturing	322		-	-	-	-
Printing & Related Support Activities	323		-	-	-	-
Petroleum & Coal Products Mfg	324		-	-	-	-
Chemical Manufacturing	325		-	-	-	-
Plastics & Rubber Products Mfg	326		-	-	-	-
Nonmetallic Mineral Product Mfg	327	D				
Primary Metal Mfg	331		-	-	-	-
Fabricated Metal Products	332		-	-	-	-
Machinery Manufacturing	333		-	-	-	-
Computer & Electronic Product Mfg	334		-	-	-	-
Electrical Equipment & Appliances	335		-	-	-	-
Transportation Equipment Mfg	336		-	-	-	-
Furniture & Related Product Mfg	337		-	-	-	-
Miscellaneous Mfg	339		-	-	-	-
<b>Wholesale Trade</b>	<b>42</b>		<b>8</b>	<b>24</b>	<b>675,450</b>	<b>541</b>
Merchant Wholesalers, Durable Goods	423	D				
Merchant Wholesalers, Nondurable Goods	424		6	22	619,413	541
Electronic Markets, Agents & Brokers	425	D				
<b>Retail Trade</b>	<b>44-45</b>		<b>27</b>	<b>318</b>	<b>6,310,140</b>	<b>382</b>
Motor Vehicle & Parts Dealers	441		4	27	781,199	556
Furniture & Home Furnishings Stores	442		-	-	-	-
Electronics & Appliance Stores	443	D				
Building Material & Garden Supply Stores	444		3	20	273,764	263
Food & Beverage Stores	445		3	45	541,141	231
Health & Personal Care Stores	446	D				
Gasoline Stations	447		8	172	3,166,151	354
Clothing & Clothing Accessories Stores	448		-	-	-	-
Sporting Goods, Hobby, Book, Music Stores	451		-	-	-	-
General Merchandise Stores	452	D				
Miscellaneous Store Retailers	453		3	13	79,284	117
Nonstore Retailers	454	D				
<b>Transportation &amp; Warehousing</b>	<b>48-49</b>		<b>6</b>	<b>21</b>	<b>584,863</b>	<b>536</b>
Air Transportation	481		-	-	-	-

# LINCOLN 073

TITLE	NAICS	UNITS	EMPLOYMENT	WAGES	AWW
Rail Transportation	482	-	-	-	-
Water Transportation	483	-	-	-	-
Truck Transportation	484	D	-	-	-
Transit & Ground Passenger Transport	485	-	-	-	-
Pipeline Transportation	486	-	-	-	-
Scenic & Sightseeing Transportation	487	-	-	-	-
Support Activities For Transportation	488	-	-	-	-
Postal Service	491	-	-	-	-
Couriers & Messengers	492	-	-	-	-
Warehousing & Storage	493	D	-	-	-
<b>Information</b>	<b>51</b>	<b>5</b>	<b>40</b>	<b>1,473,276</b>	<b>708</b>
Publishing Industries, Except Internet	511	D	-	-	-
Motion Picture & Sound Recording	514	-	-	-	-
Broadcasting, Except Internet	515	D	-	-	-
Internet Publishing & Broadcasting	516	-	-	-	-
Telecommunications	517	D	-	-	-
ISP's, Search Portals & Data Processing	518	-	-	-	-
Other Information Services	519	-	-	-	-
<b>Finance &amp; Insurance</b>	<b>52</b>	<b>6</b>	<b>84</b>	<b>3,355,090</b>	<b>768</b>
Monetary Authorities - Central Bank	521	-	-	-	-
Credit Intermediation & Related Activity	522	D	-	-	-
Securities, Commodity Contracts, Investment	523	-	-	-	-
Insurance Carriers & Related Activities	524	D	-	-	-
Funds, Trusts & Other Financial Vehicles	525	-	-	-	-
<b>Real Estate, Rental &amp; Leasing</b>	<b>53</b>	<b>6</b>	<b>17</b>	<b>278,762</b>	<b>315</b>
Real Estate	531	D	-	-	-
Rental & Leasing Services	532	D	-	-	-
Lessors Of Nonfinancial Intangible Asset	533	-	-	-	-
<b>Professional &amp; Technical Services</b>	<b>54</b>	<b>11</b>	<b>27</b>	<b>429,202</b>	<b>306</b>
Professional & Technical Services	541	11	27	429,202	306
<b>Management Of Companies &amp; Enterprises</b>	<b>55</b>	<b>D</b>			
Management Of Companies & Enterprises	551	D	-	-	-
<b>Administrative &amp; Waste Services</b>	<b>56</b>				
Administrative & Support Services	561	-	-	-	-
Waste Management & Remediation Services	562	-	-	-	-
<b>Educational Services</b>	<b>61</b>				
Educational Services	611	-	-	-	-
<b>Health Care &amp; Social Assistance</b>	<b>62</b>	<b>6</b>	<b>139</b>	<b>3,233,916</b>	<b>447</b>
Ambulatory Health Care Services	621	D	-	-	-
Hospitals	622	-	-	-	-
Nursing & Residential Care Facilities	623	D	-	-	-
Social Assistance	624	D	-	-	-
<b>Arts, Entertainment &amp; Recreation</b>	<b>71</b>				
Performing Arts & Spectator Sports	711	-	-	-	-
Museums,historical Sites, Zoos, & Parks	712	-	-	-	-
Amusements, Gambling & Recreation	713	-	-	-	-
<b>Accommodation &amp; Food Services</b>	<b>72</b>	<b>24</b>	<b>326</b>	<b>3,535,006</b>	<b>209</b>
Accommodation	721	9	91	933,173	197
Food Services & Drinking Places	722	15	235	2,601,833	213
<b>Other Services</b>	<b>81</b>	<b>8</b>	<b>37</b>	<b>751,490</b>	<b>391</b>
Repair & Maintenance	811	6	26	597,018	442
Personal & Laundry Services	812	D	-	-	-
Membership Associations & Organizations	813	D	-	-	-
Private Households	814	-	-	-	-
<b>Non-classifiable</b>	<b>99</b>				
<b>Government</b>		<b>32</b>	<b>933</b>	<b>29,996,251</b>	<b>618</b>
State		10	368	16,716,178	874
Local		15	532	12,155,155	439
Federal		7	33	1,124,918	656

# LOGAN 075

TITLE	NAICS	UNITS	EMPLOYMENT	WAGES	AWW	
<b>Total All Industries</b>		<b>670</b>	<b>8,536</b>	<b>210,011,064</b>	<b>473</b>	
<b>Private</b>		<b>625</b>	<b>5,956</b>	<b>136,058,053</b>	<b>439</b>	
<b>Agriculture, Forestry, Fishing, Hunting</b>	<b>11</b>	<b>26</b>	<b>205</b>	<b>5,296,049</b>	<b>497</b>	
Crop Production	111	7	49	1,126,475	442	
Animal Production	112	14	136	3,651,634	516	
Forestry & Logging	113	-	-	-	-	
Fishing, Hunting & Trapping	114	-	-	-	-	
Agriculture & Forestry Support	115	5	20	517,940	498	
<b>Mining</b>	<b>21</b>	<b>14</b>	<b>109</b>	<b>4,227,248</b>	<b>746</b>	
Oil & Gas Extraction	211	D				
Mining, Except Oil & Gas	212	D				
Mining Support Activities	213		8	81	2,934,165	697
<b>Utilities</b>	<b>22</b>	<b>4</b>	<b>29</b>	<b>1,485,387</b>	<b>985</b>	
Utilities	221		4	29	1,485,387	985
<b>Construction</b>	<b>23</b>	<b>63</b>	<b>366</b>	<b>10,991,109</b>	<b>578</b>	
Construction Of Buildings	236		17	79	2,544,711	619
Heavy & Civil Engineering Construction	237		10	128	4,339,101	652
Specialty Trade Contractors	238		36	158	4,107,297	500
<b>Manufacturing</b>	<b>31-33</b>	<b>26</b>	<b>347</b>	<b>10,726,446</b>	<b>594</b>	
Food Manufacturing	311		6	51	1,815,946	685
Beverage & Tobacco Product Mfg	312		-	-	-	-
Textile Mills	313		-	-	-	-
Textile Product Mills	314	D				
Apparel Manufacturing	315		-	-	-	-
Leather & Allied Product Mfg	316		-	-	-	-
Wood Product Mfg	321	D				
Paper Manufacturing	322		-	-	-	-
Printing & Related Support Activities	323		3	15	209,066	268
Petroleum & Coal Products Mfg	324		-	-	-	-
Chemical Manufacturing	325	D				
Plastics & Rubber Products Mfg	326	D				
Nonmetallic Mineral Product Mfg	327	D				
Primary Metal Mfg	331		-	-	-	-
Fabricated Metal Products	332		3	47	1,249,385	511
Machinery Manufacturing	333		4	185	6,176,039	642
Computer & Electronic Product Mfg	334		-	-	-	-
Electrical Equipment & Appliances	335	D				
Transportation Equipment Mfg	336		-	-	-	-
Furniture & Related Product Mfg	337	D				
Miscellaneous Mfg	339		-	-	-	-
<b>Wholesale Trade</b>	<b>42</b>	<b>33</b>	<b>366</b>	<b>9,618,739</b>	<b>505</b>	
Merchant Wholesalers, Durable Goods	423	D				
Merchant Wholesalers, Nondurable Goods	424		20	275	6,561,099	459
Electronic Markets, Agents & Brokers	425	D				
<b>Retail Trade</b>	<b>44-45</b>	<b>101</b>	<b>1,135</b>	<b>19,433,475</b>	<b>329</b>	
Motor Vehicle & Parts Dealers	441		20	167	3,603,672	415
Furniture & Home Furnishings Stores	442		5	19	389,038	394
Electronics & Appliance Stores	443		5	26	665,167	492
Building Material & Garden Supply Stores	444		7	97	1,742,110	345
Food & Beverage Stores	445		11	85	1,335,571	302
Health & Personal Care Stores	446		7	57	1,334,184	450
Gasoline Stations	447		9	102	1,454,771	274
Clothing & Clothing Accessories Stores	448		12	57	662,217	223
Sporting Goods, Hobby, Book, Music Stores	451		6	30	438,375	281
General Merchandise Stores	452	D				
Miscellaneous Store Retailers	453		15	88	1,207,728	264
Nonstore Retailers	454	D				
<b>Transportation &amp; Warehousing</b>	<b>48-49</b>	<b>33</b>	<b>218</b>	<b>6,949,974</b>	<b>613</b>	
Air Transportation	481		-	-	-	-

# LOGAN 075

TITLE	NAICS	UNITS	EMPLOYMENT	WAGES	AWW
Rail Transportation	482	-	-	-	-
Water Transportation	483	-	-	-	-
Truck Transportation	484	25	132	3,922,995	572
Transit & Ground Passenger Transport	485	D			
Pipeline Transportation	486	D			
Scenic & Sightseeing Transportation	487	-	-	-	-
Support Activities For Transportation	488	D			
Postal Service	491	-	-	-	-
Couriers & Messengers	492	D			
Warehousing & Storage	493	D			
<b>Information</b>	<b>51</b>	<b>13</b>	<b>103</b>	<b>2,357,515</b>	<b>440</b>
Publishing Industries, Except Internet	511	D			
Motion Picture & Sound Recording	514	D			
Broadcasting, Except Internet	515	D			
Internet Publishing & Broadcasting	516	-	-	-	-
Telecommunications	517	8	40	1,498,407	720
ISP's, Search Portals & Data Processing	518	D			
Other Information Services	519	-	-	-	-
<b>Finance &amp; Insurance</b>	<b>52</b>	<b>40</b>	<b>220</b>	<b>7,278,044</b>	<b>636</b>
Monetary Authorities - Central Bank	521	-	-	-	-
Credit Intermediation & Related Activity	522	13	141	4,455,861	608
Securities, Commodity Contracts, Investment	523	4	8	370,836	891
Insurance Carriers & Related Activities	524	23	72	2,451,347	655
Funds, Trusts & Other Financial Vehicles	525	-	-	-	-
<b>Real Estate, Rental &amp; Leasing</b>	<b>53</b>	<b>22</b>	<b>73</b>	<b>901,839</b>	<b>238</b>
Real Estate	531	15	32	397,319	239
Rental & Leasing Services	532	D			
Lessors Of Nonfinancial Intangible Asset	533	D			
<b>Professional &amp; Technical Services</b>	<b>54</b>	<b>38</b>	<b>328</b>	<b>6,914,625</b>	<b>405</b>
Professional & Technical Services	541	38	328	6,914,625	405
<b>Management Of Companies &amp; Enterprises</b>	<b>55</b>	<b>D</b>			
Management Of Companies & Enterprises	551	D			
<b>Administrative &amp; Waste Services</b>	<b>56</b>	<b>19</b>	<b>98</b>	<b>1,770,455</b>	<b>347</b>
Administrative & Support Services	561	D			
Waste Management & Remediation Services	562	D			
<b>Educational Services</b>	<b>61</b>	<b>D</b>			
Educational Services	611	D			
<b>Health Care &amp; Social Assistance</b>	<b>62</b>	<b>66</b>	<b>1,209</b>	<b>33,153,983</b>	<b>527</b>
Ambulatory Health Care Services	621	43	375	11,265,672	578
Hospitals	622	D			
Nursing & Residential Care Facilities	623	D			
Social Assistance	624	13	203	2,307,041	219
<b>Arts, Entertainment &amp; Recreation</b>	<b>71</b>	<b>11</b>	<b>76</b>	<b>1,152,243</b>	<b>292</b>
Performing Arts & Spectator Sports	711	D			
Museums,historical Sites, Zoos, & Parks	712	-	-	-	-
Amusements, Gambling & Recreation	713	D			
<b>Accommodation &amp; Food Services</b>	<b>72</b>	<b>53</b>	<b>793</b>	<b>7,425,620</b>	<b>180</b>
Accommodation	721	9	135	1,408,536	201
Food Services & Drinking Places	722	44	658	6,017,084	176
<b>Other Services</b>	<b>81</b>	<b>60</b>	<b>263</b>	<b>5,499,112</b>	<b>402</b>
Repair & Maintenance	811	31	161	4,020,948	480
Personal & Laundry Services	812	16	67	1,010,218	290
Membership Associations & Organizations	813	8	30	391,485	251
Private Households	814	5	6	76,461	245
<b>Non-classifiable</b>	<b>99</b>	<b>-</b>	<b>-</b>	<b>-</b>	<b>-</b>
<b>Government</b>		<b>46</b>	<b>2,580</b>	<b>73,953,011</b>	<b>551</b>
State		15	1,253	43,822,085	673
Local		21	1,247	27,644,028	426
Federal		10	80	2,486,898	598

# MESA 077

TITLE	NAICS	UNITS	EMPLOYMENT	WAGES	AWW
<b>Total All Industries</b>		<b>3,971</b>	<b>52,039</b>	<b>1,474,257,276</b>	<b>545</b>
<b>Private</b>		<b>3,880</b>	<b>44,090</b>	<b>1,186,318,848</b>	<b>517</b>
<b>Agriculture, Forestry, Fishing, Hunting</b>	<b>11</b>	<b>39</b>	<b>450</b>	<b>8,507,343</b>	<b>364</b>
Crop Production	111	25	314	5,650,089	346
Animal Production	112	10	113	2,380,396	405
Forestry & Logging	113				
Fishing, Hunting & Trapping	114	-	-	-	-
Agriculture & Forestry Support	115				
<b>Mining</b>	<b>21</b>	<b>36</b>	<b>389</b>	<b>17,468,519</b>	<b>864</b>
Oil & Gas Extraction	211	7	15	1,044,872	1,340
Mining, Except Oil & Gas	212	5	58	1,576,438	523
Mining Support Activities	213	24	316	14,847,209	904
<b>Utilities</b>	<b>22</b>				
Utilities	221				
<b>Construction</b>	<b>23</b>	<b>599</b>	<b>4,322</b>	<b>143,517,798</b>	<b>639</b>
Construction Of Buildings	236	156	857	30,214,815	678
Heavy & Civil Engineering Construction	237	45	943	40,681,105	830
Specialty Trade Contractors	238	399	2,522	72,621,878	554
<b>Manufacturing</b>	<b>31-33</b>	<b>181</b>	<b>3,525</b>	<b>114,998,329</b>	<b>627</b>
Food Manufacturing	311	16	279	8,200,972	565
Beverage & Tobacco Product Mfg	312	7	77	1,472,621	368
Textile Mills	313				
Textile Product Mills	314	5	79	1,567,882	382
Apparel Manufacturing	315	5	74	1,449,550	377
Leather & Allied Product Mfg	316	-	-	-	-
Wood Product Mfg	321	13	102	2,419,976	456
Paper Manufacturing	322				
Printing & Related Support Activities	323	12	164	5,486,038	643
Petroleum & Coal Products Mfg	324	5	28	1,057,605	726
Chemical Manufacturing	325	6	58	2,280,598	756
Plastics & Rubber Products Mfg	326	10	167	5,668,676	653
Nonmetallic Mineral Product Mfg	327	12	565	18,912,295	644
Primary Metal Mfg	331				
Fabricated Metal Products	332	25	470	14,081,890	576
Machinery Manufacturing	333	14	396	15,805,256	768
Computer & Electronic Product Mfg	334	9	399	14,260,299	687
Electrical Equipment & Appliances	335	-	-	-	-
Transportation Equipment Mfg	336				
Furniture & Related Product Mfg	337	13	114	3,054,202	515
Miscellaneous Mfg	339	21	210	4,978,082	456
<b>Wholesale Trade</b>	<b>42</b>	<b>256</b>	<b>1,980</b>	<b>68,164,958</b>	<b>662</b>
Merchant Wholesalers, Durable Goods	423	172	1,544	53,533,327	667
Merchant Wholesalers, Nondurable Goods	424	59	394	13,525,570	660
Electronic Markets, Agents & Brokers	425	25	42	1,106,061	506
<b>Retail Trade</b>	<b>44-45</b>	<b>587</b>	<b>7,616</b>	<b>170,048,128</b>	<b>429</b>
Motor Vehicle & Parts Dealers	441	82	1,060	38,291,618	695
Furniture & Home Furnishings Stores	442	41	304	7,007,717	443
Electronics & Appliance Stores	443	33	189	4,356,688	443
Building Material & Garden Supply Stores	444	55	877	20,261,738	444
Food & Beverage Stores	445	65	1,459	36,543,385	482
Health & Personal Care Stores	446	36	256	6,508,764	489
Gasoline Stations	447	55	438	7,869,121	346
Clothing & Clothing Accessories Stores	448	60	423	5,627,535	256
Sporting Goods, Hobby, Book, Music Stores	451	45	516	7,893,714	294
General Merchandise Stores	452	16	1,585	26,371,841	320
Miscellaneous Store Retailers	453	81	440	7,036,546	308
Nonstore Retailers	454	18	70	2,279,461	626
<b>Transportation &amp; Warehousing</b>	<b>48-49</b>	<b>132</b>	<b>1,776</b>	<b>50,937,684</b>	<b>552</b>
Air Transportation	481	6	125	4,104,256	631



# MESA 077

TITLE	NAICS	UNITS	EMPLOYMENT	WAGES	AWW
Rail Transportation	482	-	-	-	-
Water Transportation	483	-	-	-	-
Truck Transportation	484	81	670	19,260,039	553
Transit & Ground Passenger Transport	485	6	233	2,855,006	236
Pipeline Transportation	486	D			
Scenic & Sightseeing Transportation	487	-	-	-	-
Support Activities For Transportation	488	20	417	14,949,757	689
Postal Service	491	D			
Couriers & Messengers	492	12	276	7,525,956	524
Warehousing & Storage	493	3	20	747,810	719
<b>Information</b>	<b>51</b>	<b>64</b>	<b>874</b>	<b>29,902,425</b>	<b>658</b>
Publishing Industries, Except Internet	511	19	294	10,226,251	669
Motion Picture & Sound Recording	514	D			
Broadcasting, Except Internet	515	9	201	5,151,396	493
Internet Publishing & Broadcasting	516	D			
Telecommunications	517	18	305	13,280,483	837
ISP's, Search Portals & Data Processing	518	10	18	593,469	634
Other Information Services	519	-	-	-	-
<b>Finance &amp; Insurance</b>	<b>52</b>	<b>212</b>	<b>1,868</b>	<b>74,858,805</b>	<b>771</b>
Monetary Authorities - Central Bank	521	-	-	-	-
Credit Intermediation & Related Activity	522	87	957	38,023,540	764
Securities, Commodity Contracts, Investment	523	D			
Insurance Carriers & Related Activities	524	84	794	29,838,000	723
Funds, Trusts & Other Financial Vehicles	525	D			
<b>Real Estate, Rental &amp; Leasing</b>	<b>53</b>	<b>191</b>	<b>993</b>	<b>26,059,052</b>	<b>505</b>
Real Estate	531	146	500	10,812,515	416
Rental & Leasing Services	532	D			
Lessors Of Nonfinancial Intangible Asset	533	D			
<b>Professional &amp; Technical Services</b>	<b>54</b>	<b>395</b>	<b>1,757</b>	<b>64,074,164</b>	<b>701</b>
Professional & Technical Services	541	395	1,757	64,074,164	701
<b>Management Of Companies &amp; Enterprises</b>	<b>55</b>	<b>18</b>	<b>113</b>	<b>6,269,409</b>	<b>1,067</b>
Management Of Companies & Enterprises	551	18	113	6,269,409	1,067
<b>Administrative &amp; Waste Services</b>	<b>56</b>	<b>211</b>	<b>3,101</b>	<b>59,744,435</b>	<b>371</b>
Administrative & Support Services	561	190	2,830	47,711,029	324
Waste Management & Remediation Services	562	21	270	12,033,406	857
<b>Educational Services</b>	<b>61</b>	<b>25</b>	<b>230</b>	<b>2,620,486</b>	<b>219</b>
Educational Services	611	25	230	2,620,486	219
<b>Health Care &amp; Social Assistance</b>	<b>62</b>	<b>345</b>	<b>7,153</b>	<b>236,818,280</b>	<b>637</b>
Ambulatory Health Care Services	621	259	2,519	112,933,498	862
Hospitals	622	D			
Nursing & Residential Care Facilities	623	D			
Social Assistance	624	50	1,135	20,927,698	355
<b>Arts, Entertainment &amp; Recreation</b>	<b>71</b>	<b>52</b>	<b>661</b>	<b>7,850,960</b>	<b>228</b>
Performing Arts & Spectator Sports	711	11	154	1,259,347	157
Museums,historical Sites, Zoos, & Parks	712	5	42	672,082	308
Amusements, Gambling & Recreation	713	36	465	5,919,531	245
<b>Accommodation &amp; Food Services</b>	<b>72</b>	<b>246</b>	<b>5,494</b>	<b>59,493,357</b>	<b>208</b>
Accommodation	721	39	807	10,691,466	255
Food Services & Drinking Places	722	207	4,687	48,801,891	200
<b>Other Services</b>	<b>81</b>	<b>285</b>	<b>1,575</b>	<b>33,657,204</b>	<b>411</b>
Repair & Maintenance	811	130	700	19,217,392	528
Personal & Laundry Services	812	68	555	8,312,061	288
Membership Associations & Organizations	813	59	269	5,108,906	365
Private Households	814	29	51	1,018,845	384
<b>Non-classifiable</b>	<b>99</b>	<b>D</b>			
<b>Government</b>		<b>91</b>	<b>7,949</b>	<b>287,938,428</b>	<b>697</b>
State		21	1,646	65,215,421	762
Local		38	5,122	163,948,613	616
Federal		32	1,181	58,774,394	957

# MINERAL 079

TITLE	NAICS	UNITS	EMPLOYMENT	WAGES	AWW
<b>Total All Industries</b>		<b>74</b>	<b>458</b>	<b>8,816,458</b>	<b>370</b>
<b>Private</b>		<b>67</b>	<b>366</b>	<b>6,501,068</b>	<b>342</b>
<b>Agriculture, Forestry, Fishing, Hunting</b>	<b>11</b>	<b>D</b>			
Crop Production	111	-	-	-	-
Animal Production	112	D	-	-	-
Forestry & Logging	113	-	-	-	-
Fishing, Hunting & Trapping	114	-	-	-	-
Agriculture & Forestry Support	115	-	-	-	-
<b>Mining</b>	<b>21</b>				
Oil & Gas Extraction	211	-	-	-	-
Mining, Except Oil & Gas	212	-	-	-	-
Mining Support Activities	213	-	-	-	-
<b>Utilities</b>	<b>22</b>				
Utilities	221	-	-	-	-
<b>Construction</b>	<b>23</b>		<b>10</b>	<b>40</b>	<b>902,113</b>
Construction Of Buildings	236		6	31	645,307
Heavy & Civil Engineering Construction	237		-	-	-
Specialty Trade Contractors	238		4	9	256,806
<b>Manufacturing</b>	<b>31-33</b>	<b>D</b>			
Food Manufacturing	311	-	-	-	-
Beverage & Tobacco Product Mfg	312	-	-	-	-
Textile Mills	313	-	-	-	-
Textile Product Mills	314	-	-	-	-
Apparel Manufacturing	315	-	-	-	-
Leather & Allied Product Mfg	316	-	-	-	-
Wood Product Mfg	321	D	-	-	-
Paper Manufacturing	322	-	-	-	-
Printing & Related Support Activities	323	-	-	-	-
Petroleum & Coal Products Mfg	324	-	-	-	-
Chemical Manufacturing	325	-	-	-	-
Plastics & Rubber Products Mfg	326	-	-	-	-
Nonmetallic Mineral Product Mfg	327	-	-	-	-
Primary Metal Mfg	331	-	-	-	-
Fabricated Metal Products	332	-	-	-	-
Machinery Manufacturing	333	-	-	-	-
Computer & Electronic Product Mfg	334	-	-	-	-
Electrical Equipment & Appliances	335	-	-	-	-
Transportation Equipment Mfg	336	-	-	-	-
Furniture & Related Product Mfg	337	-	-	-	-
Miscellaneous Mfg	339	-	-	-	-
<b>Wholesale Trade</b>	<b>42</b>				
Merchant Wholesalers, Durable Goods	423	-	-	-	-
Merchant Wholesalers, Nondurable Goods	424	-	-	-	-
Electronic Markets, Agents & Brokers	425	-	-	-	-
<b>Retail Trade</b>	<b>44-45</b>		<b>16</b>	<b>55</b>	<b>580,335</b>
Motor Vehicle & Parts Dealers	441	-	-	-	-
Furniture & Home Furnishings Stores	442	D	-	-	-
Electronics & Appliance Stores	443	-	-	-	-
Building Material & Garden Supply Stores	444	D	-	-	-
Food & Beverage Stores	445	D	-	-	-
Health & Personal Care Stores	446	-	-	-	-
Gasoline Stations	447	-	-	-	-
Clothing & Clothing Accessories Stores	448	D	-	-	-
Sporting Goods, Hobby, Book, Music Stores	451		4	7	71,294
General Merchandise Stores	452	D	-	-	-
Miscellaneous Store Retailers	453		6	24	219,518
Nonstore Retailers	454	-	-	-	-
<b>Transportation &amp; Warehousing</b>	<b>48-49</b>				
Air Transportation	481	-	-	-	-

# MINERAL 079

TITLE	NAICS	UNITS	EMPLOYMENT	WAGES	AWW
Rail Transportation	482	-	-	-	-
Water Transportation	483	-	-	-	-
Truck Transportation	484	-	-	-	-
Transit & Ground Passenger Transport	485	-	-	-	-
Pipeline Transportation	486	-	-	-	-
Scenic & Sightseeing Transportation	487	-	-	-	-
Support Activities For Transportation	488	-	-	-	-
Postal Service	491	-	-	-	-
Couriers & Messengers	492	-	-	-	-
Warehousing & Storage	493	-	-	-	-
<b>Information</b>	<b>51</b>	<b>3</b>	<b>1</b>	<b>49,366</b>	<b>949</b>
Publishing Industries, Except Internet	511	D	-	-	-
Motion Picture & Sound Recording	514	-	-	-	-
Broadcasting, Except Internet	515	-	-	-	-
Internet Publishing & Broadcasting	516	-	-	-	-
Telecommunications	517	D	-	-	-
ISP's, Search Portals & Data Processing	518	D	-	-	-
Other Information Services	519	-	-	-	-
<b>Finance &amp; Insurance</b>	<b>52</b>	<b>D</b>	-	-	-
Monetary Authorities - Central Bank	521	-	-	-	-
Credit Intermediation & Related Activity	522	D	-	-	-
Securities, Commodity Contracts, Investment	523	-	-	-	-
Insurance Carriers & Related Activities	524	-	-	-	-
Funds, Trusts & Other Financial Vehicles	525	-	-	-	-
<b>Real Estate, Rental &amp; Leasing</b>	<b>53</b>	<b>D</b>	-	-	-
Real Estate	531	D	-	-	-
Rental & Leasing Services	532	-	-	-	-
Lessors Of Nonfinancial Intangible Asset	533	-	-	-	-
<b>Professional &amp; Technical Services</b>	<b>54</b>	<b>D</b>	-	-	-
Professional & Technical Services	541	D	-	-	-
<b>Management Of Companies &amp; Enterprises</b>	<b>55</b>	-	-	-	-
Management Of Companies & Enterprises	551	-	-	-	-
<b>Administrative &amp; Waste Services</b>	<b>56</b>	-	-	-	-
Administrative & Support Services	561	-	-	-	-
Waste Management & Remediation Services	562	-	-	-	-
<b>Educational Services</b>	<b>61</b>	-	-	-	-
Educational Services	611	-	-	-	-
<b>Health Care &amp; Social Assistance</b>	<b>62</b>	<b>D</b>	-	-	-
Ambulatory Health Care Services	621	-	-	-	-
Hospitals	622	-	-	-	-
Nursing & Residential Care Facilities	623	-	-	-	-
Social Assistance	624	D	-	-	-
<b>Arts, Entertainment &amp; Recreation</b>	<b>71</b>	<b>D</b>	-	-	-
Performing Arts & Spectator Sports	711	D	-	-	-
Museums,historical Sites, Zoos, & Parks	712	-	-	-	-
Amusements, Gambling & Recreation	713	D	-	-	-
<b>Accommodation &amp; Food Services</b>	<b>72</b>	<b>18</b>	<b>98</b>	<b>1,276,366</b>	<b>250</b>
Accommodation	721	13	79	1,156,035	281
Food Services & Drinking Places	722	4	19	120,331	122
<b>Other Services</b>	<b>81</b>	<b>5</b>	<b>9</b>	<b>161,801</b>	<b>346</b>
Repair & Maintenance	811	D	-	-	-
Personal & Laundry Services	812	D	-	-	-
Membership Associations & Organizations	813	D	-	-	-
Private Households	814	D	-	-	-
<b>Non-classifiable</b>	<b>99</b>	-	-	-	-
<b>Government</b>		<b>7</b>	<b>92</b>	<b>2,315,390</b>	<b>484</b>
State		2	3	119,882	768
Local		3	82	1,922,681	451
Federal		2	7	272,827	750

# MOFFAT 081

TITLE	NAICS	UNITS	EMPLOYMENT	WAGES	AWW
<b>Total All Industries</b>		<b>433</b>	<b>4,743</b>	<b>145,092,693</b>	<b>588</b>
<b>Private</b>		<b>396</b>	<b>3,523</b>	<b>107,446,216</b>	<b>587</b>
<b>Agriculture, Forestry, Fishing, Hunting</b>	<b>11</b>	<b>8</b>	<b>37</b>	<b>579,953</b>	<b>301</b>
Crop Production	111				
Animal Production	112	4	26	350,327	259
Forestry & Logging	113				
Fishing, Hunting & Trapping	114	-	-	-	-
Agriculture & Forestry Support	115				
<b>Mining</b>	<b>21</b>	<b>14</b>	<b>543</b>	<b>28,970,900</b>	<b>1,026</b>
Oil & Gas Extraction	211				
Mining, Except Oil & Gas	212	7	508	27,702,304	1,049
Mining Support Activities	213				
<b>Utilities</b>	<b>22</b>	<b>D</b>			
Utilities	221	D			
<b>Construction</b>	<b>23</b>	<b>51</b>	<b>168</b>	<b>4,565,107</b>	<b>523</b>
Construction Of Buildings	236	13	24	591,382	474
Heavy & Civil Engineering Construction	237	5	26	836,069	618
Specialty Trade Contractors	238	34	118	3,137,656	511
<b>Manufacturing</b>	<b>31-33</b>	<b>16</b>	<b>60</b>	<b>1,764,812</b>	<b>566</b>
Food Manufacturing	311	4	12	169,432	272
Beverage & Tobacco Product Mfg	312	D			
Textile Mills	313	-	-	-	-
Textile Product Mills	314	D			
Apparel Manufacturing	315	D			
Leather & Allied Product Mfg	316	-	-	-	-
Wood Product Mfg	321	3	7	128,712	354
Paper Manufacturing	322	-	-	-	-
Printing & Related Support Activities	323	D			
Petroleum & Coal Products Mfg	324	D			
Chemical Manufacturing	325	-	-	-	-
Plastics & Rubber Products Mfg	326	-	-	-	-
Nonmetallic Mineral Product Mfg	327	-	-	-	-
Primary Metal Mfg	331	-	-	-	-
Fabricated Metal Products	332	D			
Machinery Manufacturing	333	-	-	-	-
Computer & Electronic Product Mfg	334	-	-	-	-
Electrical Equipment & Appliances	335	-	-	-	-
Transportation Equipment Mfg	336	-	-	-	-
Furniture & Related Product Mfg	337	-	-	-	-
Miscellaneous Mfg	339	D			
<b>Wholesale Trade</b>	<b>42</b>	<b>30</b>	<b>169</b>	<b>5,498,362</b>	<b>626</b>
Merchant Wholesalers, Durable Goods	423	20	105	3,284,708	602
Merchant Wholesalers, Nondurable Goods	424	D			
Electronic Markets, Agents & Brokers	425	D			
<b>Retail Trade</b>	<b>44-45</b>	<b>65</b>	<b>658</b>	<b>14,978,463</b>	<b>438</b>
Motor Vehicle & Parts Dealers	441	10	143	4,530,065	609
Furniture & Home Furnishings Stores	442	3	13	237,810	352
Electronics & Appliance Stores	443	D			
Building Material & Garden Supply Stores	444	7	93	1,800,280	372
Food & Beverage Stores	445	7	173	4,328,385	481
Health & Personal Care Stores	446	D			
Gasoline Stations	447	8	48	716,522	287
Clothing & Clothing Accessories Stores	448	4	18	196,866	210
Sporting Goods, Hobby, Book, Music Stores	451	5	8	85,349	205
General Merchandise Stores	452	D			
Miscellaneous Store Retailers	453	13	48	734,918	294
Nonstore Retailers	454	D			
<b>Transportation &amp; Warehousing</b>	<b>48-49</b>	<b>13</b>	<b>43</b>	<b>1,586,942</b>	<b>710</b>
Air Transportation	481	-	-	-	-

# MOFFAT 081

TITLE	NAICS	UNITS	EMPLOYMENT	WAGES	AWW
Rail Transportation	482	-	-	-	-
Water Transportation	483	-	-	-	-
Truck Transportation	484	9	19	631,287	639
Transit & Ground Passenger Transport	485	D			
Pipeline Transportation	486	D			
Scenic & Sightseeing Transportation	487	-	-	-	-
Support Activities For Transportation	488	-	-	-	-
Postal Service	491	D			
Couriers & Messengers	492	D			
Warehousing & Storage	493	D			
<b>Information</b>	<b>51</b>	<b>8</b>	<b>51</b>	<b>1,482,141</b>	<b>559</b>
Publishing Industries, Except Internet	511	D			
Motion Picture & Sound Recording	514	-	-	-	-
Broadcasting, Except Internet	515	D			
Internet Publishing & Broadcasting	516	D			
Telecommunications	517	4	18	829,608	886
ISP's, Search Portals & Data Processing	518	D			
Other Information Services	519	-	-	-	-
<b>Finance &amp; Insurance</b>	<b>52</b>	<b>12</b>	<b>86</b>	<b>2,627,946</b>	<b>588</b>
Monetary Authorities - Central Bank	521	-	-	-	-
Credit Intermediation & Related Activity	522	D			
Securities, Commodity Contracts, Investment	523	D			
Insurance Carriers & Related Activities	524	7	40	968,105	465
Funds, Trusts & Other Financial Vehicles	525	-	-	-	-
<b>Real Estate, Rental &amp; Leasing</b>	<b>53</b>	<b>19</b>	<b>51</b>	<b>1,373,948</b>	<b>518</b>
Real Estate	531	13	21	389,366	357
Rental & Leasing Services	532	6	30	984,582	631
Lessors Of Nonfinancial Intangible Asset	533	-	-	-	-
<b>Professional &amp; Technical Services</b>	<b>54</b>	<b>25</b>	<b>66</b>	<b>1,215,178</b>	<b>354</b>
Professional & Technical Services	541	25	66	1,215,178	354
<b>Management Of Companies &amp; Enterprises</b>	<b>55</b>	<b>D</b>			
Management Of Companies & Enterprises	551	D			
<b>Administrative &amp; Waste Services</b>	<b>56</b>	<b>13</b>	<b>71</b>	<b>1,007,676</b>	<b>273</b>
Administrative & Support Services	561	D			
Waste Management & Remediation Services	562	D			
<b>Educational Services</b>	<b>61</b>	<b>D</b>			
Educational Services	611	D			
<b>Health Care &amp; Social Assistance</b>	<b>62</b>	<b>37</b>	<b>489</b>	<b>11,984,611</b>	<b>471</b>
Ambulatory Health Care Services	621	21	173	4,127,660	459
Hospitals	622	D			
Nursing & Residential Care Facilities	623	10	140	2,619,964	360
Social Assistance	624	D			
<b>Arts, Entertainment &amp; Recreation</b>	<b>71</b>	<b>8</b>	<b>25</b>	<b>357,346</b>	<b>275</b>
Performing Arts & Spectator Sports	711	D			
Museums,historical Sites, Zoos, & Parks	712	-	-	-	-
Amusements, Gambling & Recreation	713	D			
<b>Accommodation &amp; Food Services</b>	<b>72</b>	<b>35</b>	<b>521</b>	<b>4,868,565</b>	<b>180</b>
Accommodation	721	11	146	1,492,352	197
Food Services & Drinking Places	722	24	375	3,376,213	173
<b>Other Services</b>	<b>81</b>	<b>36</b>	<b>127</b>	<b>2,638,754</b>	<b>400</b>
Repair & Maintenance	811	22	96	2,191,986	439
Personal & Laundry Services	812	7	14	217,866	299
Membership Associations & Organizations	813	5	14	204,884	281
Private Households	814	3	3	24,018	154
<b>Non-classifiable</b>	<b>99</b>	<b>-</b>	<b>-</b>	<b>-</b>	<b>-</b>
<b>Government</b>		<b>38</b>	<b>1,220</b>	<b>37,646,477</b>	<b>593</b>
State		11	189	6,492,375	661
Local		9	855	23,784,992	535
Federal		17	176	7,369,110	805

# MONTEZUMA 083

TITLE	NAICS	UNITS	EMPLOYMENT	WAGES	AWW	
<b>Total All Industries</b>		<b>799</b>	<b>9,004</b>	<b>214,017,760</b>	<b>457</b>	
<b>Private</b>		<b>745</b>	<b>6,222</b>	<b>140,746,543</b>	<b>435</b>	
<b>Agriculture, Forestry, Fishing, Hunting</b>	<b>11</b>	<b>18</b>	<b>48</b>	<b>871,460</b>	<b>349</b>	
Crop Production	111	6	21	273,032	250	
Animal Production	112	5	9	152,770	326	
Forestry & Logging	113	4	9	191,605	409	
Fishing, Hunting & Trapping	114	-	-	-	-	
Agriculture & Forestry Support	115	3	10	254,053	489	
<b>Mining</b>	<b>21</b>	<b>14</b>	<b>77</b>	<b>3,141,511</b>	<b>785</b>	
Oil & Gas Extraction	211	D				
Mining, Except Oil & Gas	212	D				
Mining Support Activities	213		9	33	1,046,497	610
<b>Utilities</b>	<b>22</b>	<b>5</b>	<b>86</b>	<b>3,514,848</b>	<b>786</b>	
Utilities	221		5	86	3,514,848	786
<b>Construction</b>	<b>23</b>	<b>119</b>	<b>749</b>	<b>22,593,581</b>	<b>580</b>	
Construction Of Buildings	236		29	75	1,728,128	443
Heavy & Civil Engineering Construction	237		14	334	13,371,564	770
Specialty Trade Contractors	238		76	340	7,493,889	424
<b>Manufacturing</b>	<b>31-33</b>	<b>42</b>	<b>467</b>	<b>12,639,687</b>	<b>520</b>	
Food Manufacturing	311		5	59	1,984,422	647
Beverage & Tobacco Product Mfg	312	D				
Textile Mills	313		-	-	-	-
Textile Product Mills	314	D				
Apparel Manufacturing	315		-	-	-	-
Leather & Allied Product Mfg	316		-	-	-	-
Wood Product Mfg	321		6	179	4,482,030	482
Paper Manufacturing	322		-	-	-	-
Printing & Related Support Activities	323		3	13	278,028	411
Petroleum & Coal Products Mfg	324		-	-	-	-
Chemical Manufacturing	325	D				
Plastics & Rubber Products Mfg	326	D				
Nonmetallic Mineral Product Mfg	327		3	73	2,806,131	739
Primary Metal Mfg	331		-	-	-	-
Fabricated Metal Products	332		3	7	118,466	325
Machinery Manufacturing	333	D				
Computer & Electronic Product Mfg	334		-	-	-	-
Electrical Equipment & Appliances	335	D				
Transportation Equipment Mfg	336	D				
Furniture & Related Product Mfg	337		8	33	718,805	419
Miscellaneous Mfg	339		3	9	76,070	163
<b>Wholesale Trade</b>	<b>42</b>	<b>29</b>	<b>185</b>	<b>5,161,917</b>	<b>537</b>	
Merchant Wholesalers, Durable Goods	423	D				
Merchant Wholesalers, Nondurable Goods	424		15	100	2,479,700	477
Electronic Markets, Agents & Brokers	425	D				
<b>Retail Trade</b>	<b>44-45</b>	<b>117</b>	<b>1,354</b>	<b>27,694,381</b>	<b>393</b>	
Motor Vehicle & Parts Dealers	441		17	175	5,844,153	642
Furniture & Home Furnishings Stores	442		6	16	302,649	364
Electronics & Appliance Stores	443	D				
Building Material & Garden Supply Stores	444		14	161	3,479,508	416
Food & Beverage Stores	445		13	206	4,868,924	455
Health & Personal Care Stores	446		3	4	83,240	400
Gasoline Stations	447		21	193	2,346,878	234
Clothing & Clothing Accessories Stores	448		9	47	520,379	213
Sporting Goods, Hobby, Book, Music Stores	451		14	58	1,031,497	342
General Merchandise Stores	452	D				
Miscellaneous Store Retailers	453		10	48	783,554	314
Nonstore Retailers	454		4	23	551,160	461
<b>Transportation &amp; Warehousing</b>	<b>48-49</b>	<b>29</b>	<b>155</b>	<b>4,219,099</b>	<b>523</b>	
Air Transportation	481		-	-	-	-

# MONTEZUMA 083

TITLE	NAICS	UNITS	EMPLOYMENT	WAGES	AWW
Rail Transportation	482	-	-	-	-
Water Transportation	483	-	-	-	-
Truck Transportation	484	22	138	3,795,488	529
Transit & Ground Passenger Transport	485	D			
Pipeline Transportation	486	D			
Scenic & Sightseeing Transportation	487	-	-	-	-
Support Activities For Transportation	488	4	14	329,286	452
Postal Service	491	D			
Couriers & Messengers	492	-	-	-	-
Warehousing & Storage	493	D			
<b>Information</b>	<b>51</b>	<b>12</b>	<b>106</b>	<b>2,837,878</b>	<b>515</b>
Publishing Industries, Except Internet	511	D			
Motion Picture & Sound Recording	514	D			
Broadcasting, Except Internet	515	-	-	-	-
Internet Publishing & Broadcasting	516	-	-	-	-
Telecommunications	517	6	29	1,400,600	929
ISP's, Search Portals & Data Processing	518	D			
Other Information Services	519	-	-	-	-
<b>Finance &amp; Insurance</b>	<b>52</b>	<b>27</b>	<b>233</b>	<b>7,735,219</b>	<b>638</b>
Monetary Authorities - Central Bank	521	-	-	-	-
Credit Intermediation & Related Activity	522	15	193	6,647,470	662
Securities, Commodity Contracts, Investment	523	D			
Insurance Carriers & Related Activities	524	9	33	731,745	426
Funds, Trusts & Other Financial Vehicles	525	D			
<b>Real Estate, Rental &amp; Leasing</b>	<b>53</b>	<b>21</b>	<b>83</b>	<b>1,465,351</b>	<b>340</b>
Real Estate	531	16	55	1,020,711	357
Rental & Leasing Services	532	5	29	444,640	295
Lessors Of Nonfinancial Intangible Asset	533	-	-	-	-
<b>Professional &amp; Technical Services</b>	<b>54</b>	<b>55</b>	<b>232</b>	<b>5,655,796</b>	<b>469</b>
Professional & Technical Services	541	55	232	5,655,796	469
<b>Management Of Companies &amp; Enterprises</b>	<b>55</b>	<b>D</b>			
Management Of Companies & Enterprises	551	D			
<b>Administrative &amp; Waste Services</b>	<b>56</b>	<b>19</b>	<b>104</b>	<b>2,466,223</b>	<b>456</b>
Administrative & Support Services	561	D			
Waste Management & Remediation Services	562	D			
<b>Educational Services</b>	<b>61</b>	<b>D</b>			
Educational Services	611	D			
<b>Health Care &amp; Social Assistance</b>	<b>62</b>	<b>75</b>	<b>948</b>	<b>23,219,364</b>	<b>471</b>
Ambulatory Health Care Services	621	56	286	7,547,732	508
Hospitals	622	D			
Nursing & Residential Care Facilities	623	D			
Social Assistance	624	10	113	1,587,078	270
<b>Arts, Entertainment &amp; Recreation</b>	<b>71</b>	<b>12</b>	<b>38</b>	<b>800,512</b>	<b>405</b>
Performing Arts & Spectator Sports	711	D			
Museums,historical Sites, Zoos, & Parks	712	D			
Amusements, Gambling & Recreation	713	8	34	651,159	368
<b>Accommodation &amp; Food Services</b>	<b>72</b>	<b>83</b>	<b>1,100</b>	<b>10,727,837</b>	<b>188</b>
Accommodation	721	32	393	4,711,945	231
Food Services & Drinking Places	722	51	707	6,015,892	164
<b>Other Services</b>	<b>81</b>	<b>63</b>	<b>235</b>	<b>4,704,561</b>	<b>385</b>
Repair & Maintenance	811	32	126	3,334,853	509
Personal & Laundry Services	812	18	70	949,807	261
Membership Associations & Organizations	813	9	32	325,804	196
Private Households	814	5	6	94,097	302
<b>Non-classifiable</b>	<b>99</b>	<b>-</b>	<b>-</b>	<b>-</b>	<b>-</b>
<b>Government</b>		<b>55</b>	<b>2,782</b>	<b>73,271,217</b>	<b>506</b>
State		10	79	3,250,787	791
Local		28	2,309	55,399,880	461
Federal		17	394	14,620,550	714

# MONTROSE 085

TITLE	NAICS	UNITS	EMPLOYMENT	WAGES	AWW
<b>Total All Industries</b>		<b>1,259</b>	<b>12,962</b>	<b>335,062,711</b>	<b>497</b>
<b>Private</b>		<b>1,200</b>	<b>10,175</b>	<b>246,231,656</b>	<b>465</b>
<b>Agriculture, Forestry, Fishing, Hunting</b>	<b>11</b>	<b>37</b>	<b>274</b>	<b>5,244,566</b>	<b>368</b>
Crop Production	111	7	58	1,055,782	350
Animal Production	112	19	125	2,552,398	393
Forestry & Logging	113	3	6	76,885	246
Fishing, Hunting & Trapping	114	-	-	-	-
Agriculture & Forestry Support	115	8	86	1,559,501	349
<b>Mining</b>	<b>21</b>	<b>9</b>	<b>82</b>	<b>4,125,943</b>	<b>968</b>
Oil & Gas Extraction	211	D			
Mining, Except Oil & Gas	212	6	52	2,421,706	896
Mining Support Activities	213	D			
<b>Utilities</b>	<b>22</b>	<b>9</b>	<b>198</b>	<b>9,759,913</b>	<b>948</b>
Utilities	221	9	198	9,759,913	948
<b>Construction</b>	<b>23</b>	<b>238</b>	<b>1,191</b>	<b>34,031,341</b>	<b>549</b>
Construction Of Buildings	236	51	209	5,875,106	541
Heavy & Civil Engineering Construction	237	16	59	2,128,099	694
Specialty Trade Contractors	238	172	923	26,028,136	542
<b>Manufacturing</b>	<b>31-33</b>	<b>65</b>	<b>1,359</b>	<b>33,606,597</b>	<b>476</b>
Food Manufacturing	311	D			
Beverage & Tobacco Product Mfg	312	D			
Textile Mills	313	D			
Textile Product Mills	314	6	77	1,501,875	375
Apparel Manufacturing	315	D			
Leather & Allied Product Mfg	316	-	-	-	-
Wood Product Mfg	321	6	150	5,179,955	664
Paper Manufacturing	322	D			
Printing & Related Support Activities	323	3	16	239,999	288
Petroleum & Coal Products Mfg	324	-	-	-	-
Chemical Manufacturing	325	D			
Plastics & Rubber Products Mfg	326	D			
Nonmetallic Mineral Product Mfg	327	7	79	1,976,513	481
Primary Metal Mfg	331	D			
Fabricated Metal Products	332	7	17	502,025	568
Machinery Manufacturing	333	3	31	1,088,782	675
Computer & Electronic Product Mfg	334	5	67	1,908,108	548
Electrical Equipment & Appliances	335	D			
Transportation Equipment Mfg	336	D			
Furniture & Related Product Mfg	337	7	38	789,482	400
Miscellaneous Mfg	339	6	150	3,823,432	490
<b>Wholesale Trade</b>	<b>42</b>	<b>58</b>	<b>385</b>	<b>11,410,521</b>	<b>570</b>
Merchant Wholesalers, Durable Goods	423	33	216	6,651,142	592
Merchant Wholesalers, Nondurable Goods	424	D			
Electronic Markets, Agents & Brokers	425	D			
<b>Retail Trade</b>	<b>44-45</b>	<b>173</b>	<b>1,955</b>	<b>44,123,062</b>	<b>434</b>
Motor Vehicle & Parts Dealers	441	28	301	10,754,733	687
Furniture & Home Furnishings Stores	442	11	60	1,900,495	609
Electronics & Appliance Stores	443	11	48	1,035,004	415
Building Material & Garden Supply Stores	444	24	239	6,001,384	483
Food & Beverage Stores	445	19	370	8,650,411	450
Health & Personal Care Stores	446	D			
Gasoline Stations	447	22	191	2,404,403	242
Clothing & Clothing Accessories Stores	448	10	59	799,741	261
Sporting Goods, Hobby, Book, Music Stores	451	11	38	436,822	221
General Merchandise Stores	452	D			
Miscellaneous Store Retailers	453	19	101	2,310,381	440
Nonstore Retailers	454	9	38	1,201,285	608
<b>Transportation &amp; Warehousing</b>	<b>48-49</b>	<b>43</b>	<b>413</b>	<b>9,514,033</b>	<b>443</b>
Air Transportation	481	D			



# MONTROSE 085

TITLE	NAICS	UNITS	EMPLOYMENT	WAGES	AWW
Rail Transportation	482	-	-	-	-
Water Transportation	483	-	-	-	-
Truck Transportation	484	19	101	2,175,657	414
Transit & Ground Passenger Transport	485	6	109	1,381,395	244
Pipeline Transportation	486	D			
Scenic & Sightseeing Transportation	487	-	-	-	-
Support Activities For Transportation	488	12	98	2,483,901	487
Postal Service	491	-	-	-	-
Couriers & Messengers	492	D			
Warehousing & Storage	493	D			
<b>Information</b>	<b>51</b>	<b>18</b>	<b>196</b>	<b>5,154,699</b>	<b>506</b>
Publishing Industries, Except Internet	511	7	93	2,172,100	449
Motion Picture & Sound Recording	514	D			
Broadcasting, Except Internet	515	D			
Internet Publishing & Broadcasting	516	D			
Telecommunications	517	5	41	2,006,842	941
ISP's, Search Portals & Data Processing	518	D			
Other Information Services	519	-	-	-	-
<b>Finance &amp; Insurance</b>	<b>52</b>	<b>51</b>	<b>309</b>	<b>10,348,953</b>	<b>644</b>
Monetary Authorities - Central Bank	521	-	-	-	-
Credit Intermediation & Related Activity	522	19	209	6,989,093	643
Securities, Commodity Contracts, Investment	523	D			
Insurance Carriers & Related Activities	524	24	83	2,556,281	592
Funds, Trusts & Other Financial Vehicles	525	D			
<b>Real Estate, Rental &amp; Leasing</b>	<b>53</b>	<b>56</b>	<b>240</b>	<b>5,267,765</b>	<b>422</b>
Real Estate	531	38	96	1,910,544	383
Rental & Leasing Services	532	D			
Lessors Of Nonfinancial Intangible Asset	533	D			
<b>Professional &amp; Technical Services</b>	<b>54</b>	<b>97</b>	<b>402</b>	<b>12,129,916</b>	<b>580</b>
Professional & Technical Services	541	97	402	12,129,916	580
<b>Management Of Companies &amp; Enterprises</b>	<b>55</b>	<b>D</b>			
Management Of Companies & Enterprises	551	D			
<b>Administrative &amp; Waste Services</b>	<b>56</b>	<b>44</b>	<b>321</b>	<b>5,548,202</b>	<b>332</b>
Administrative & Support Services	561	37	285	4,680,554	316
Waste Management & Remediation Services	562	7	37	867,648	451
<b>Educational Services</b>	<b>61</b>	<b>5</b>	<b>15</b>	<b>323,608</b>	<b>415</b>
Educational Services	611	5	15	323,608	415
<b>Health Care &amp; Social Assistance</b>	<b>62</b>	<b>109</b>	<b>1,290</b>	<b>32,126,543</b>	<b>479</b>
Ambulatory Health Care Services	621	87	537	19,027,301	681
Hospitals	622	-	-	-	-
Nursing & Residential Care Facilities	623	D			
Social Assistance	624	D			
<b>Arts, Entertainment &amp; Recreation</b>	<b>71</b>	<b>17</b>	<b>79</b>	<b>763,425</b>	<b>186</b>
Performing Arts & Spectator Sports	711	D			
Museums,historical Sites, Zoos, & Parks	712	-	-	-	-
Amusements, Gambling & Recreation	713	D			
<b>Accommodation &amp; Food Services</b>	<b>72</b>	<b>88</b>	<b>1,074</b>	<b>11,007,042</b>	<b>197</b>
Accommodation	721	25	155	1,733,637	215
Food Services & Drinking Places	722	63	919	9,273,405	194
<b>Other Services</b>	<b>81</b>	<b>81</b>	<b>370</b>	<b>8,964,805</b>	<b>466</b>
Repair & Maintenance	811	46	191	6,385,315	643
Personal & Laundry Services	812	19	99	1,557,736	303
Membership Associations & Organizations	813	8	66	814,459	237
Private Households	814	9	14	207,295	285
<b>Non-classifiable</b>	<b>99</b>	<b>D</b>			
<b>Government</b>		<b>59</b>	<b>2,787</b>	<b>88,831,055</b>	<b>613</b>
State		13	215	9,277,945	830
Local		29	2,257	64,845,499	553
Federal		17	314	14,707,611	901

# MORGAN 087

TITLE	NAICS	UNITS	EMPLOYMENT	WAGES	AWW	
<b>Total All Industries</b>		<b>703</b>	<b>11,043</b>	<b>292,790,373</b>	<b>510</b>	
<b>Private</b>		<b>657</b>	<b>8,859</b>	<b>234,454,658</b>	<b>509</b>	
<b>Agriculture, Forestry, Fishing, Hunting</b>	<b>11</b>	<b>41</b>	<b>678</b>	<b>15,757,487</b>	<b>447</b>	
Crop Production	111	12	205	4,267,960	400	
Animal Production	112	23	459	11,175,138	468	
Forestry & Logging	113	-	-	-	-	
Fishing, Hunting & Trapping	114	-	-	-	-	
Agriculture & Forestry Support	115	6	14	314,389	432	
<b>Mining</b>	<b>21</b>	<b>14</b>	<b>111</b>	<b>4,525,543</b>	<b>784</b>	
Oil & Gas Extraction	211	D				
Mining, Except Oil & Gas	212	D				
Mining Support Activities	213		11	3,680,992	833	
<b>Utilities</b>	<b>22</b>	<b>D</b>				
Utilities	221	D				
<b>Construction</b>	<b>23</b>		<b>78</b>	<b>542</b>	<b>18,345,999</b>	<b>651</b>
Construction Of Buildings	236		15	92	3,205,851	670
Heavy & Civil Engineering Construction	237		8	163	7,048,617	832
Specialty Trade Contractors	238		55	287	8,091,531	542
<b>Manufacturing</b>	<b>31-33</b>		<b>28</b>	<b>2,742</b>	<b>79,848,473</b>	<b>560</b>
Food Manufacturing	311	D				
Beverage & Tobacco Product Mfg	312		-	-	-	
Textile Mills	313		-	-	-	
Textile Product Mills	314	D				
Apparel Manufacturing	315		-	-	-	
Leather & Allied Product Mfg	316		-	-	-	
Wood Product Mfg	321	D				
Paper Manufacturing	322	D				
Printing & Related Support Activities	323		5	12	129,776	208
Petroleum & Coal Products Mfg	324		-	-	-	
Chemical Manufacturing	325		-	-	-	
Plastics & Rubber Products Mfg	326		-	-	-	
Nonmetallic Mineral Product Mfg	327		3	31	836,363	519
Primary Metal Mfg	331		-	-	-	
Fabricated Metal Products	332	D				
Machinery Manufacturing	333	D				
Computer & Electronic Product Mfg	334		-	-	-	
Electrical Equipment & Appliances	335		-	-	-	
Transportation Equipment Mfg	336	D				
Furniture & Related Product Mfg	337		-	-	-	
Miscellaneous Mfg	339		-	-	-	
<b>Wholesale Trade</b>	<b>42</b>		<b>51</b>	<b>395</b>	<b>12,192,208</b>	<b>594</b>
Merchant Wholesalers, Durable Goods	423	D				
Merchant Wholesalers, Nondurable Goods	424		27	257	7,339,688	549
Electronic Markets, Agents & Brokers	425	D				
<b>Retail Trade</b>	<b>44-45</b>		<b>105</b>	<b>962</b>	<b>19,302,533</b>	<b>386</b>
Motor Vehicle & Parts Dealers	441		16	136	4,047,260	572
Furniture & Home Furnishings Stores	442		6	34	725,348	410
Electronics & Appliance Stores	443		5	15	282,705	362
Building Material & Garden Supply Stores	444		12	89	2,552,608	552
Food & Beverage Stores	445		15	258	4,904,033	366
Health & Personal Care Stores	446	D				
Gasoline Stations	447		18	165	2,227,805	260
Clothing & Clothing Accessories Stores	448		6	18	154,825	165
Sporting Goods, Hobby, Book, Music Stores	451		5	14	237,501	326
General Merchandise Stores	452		7	148	2,193,563	285
Miscellaneous Store Retailers	453		10	38	391,053	198
Nonstore Retailers	454	D				
<b>Transportation &amp; Warehousing</b>	<b>48-49</b>		<b>26</b>	<b>258</b>	<b>9,822,947</b>	<b>732</b>
Air Transportation	481		-	-	-	

# MORGAN 087

TITLE	NAICS	UNITS	EMPLOYMENT	WAGES	AWW
Rail Transportation	482	-	-	-	-
Water Transportation	483	-	-	-	-
Truck Transportation	484	19	216	8,286,227	738
Transit & Ground Passenger Transport	485	-	-	-	-
Pipeline Transportation	486	-	-	-	-
Scenic & Sightseeing Transportation	487	-	-	-	-
Support Activities For Transportation	488	D			
Postal Service	491	D			
Couriers & Messengers	492	D			
Warehousing & Storage	493	4	35	1,427,224	784
<b>Information</b>	<b>51</b>	<b>16</b>	<b>173</b>	<b>5,123,460</b>	<b>570</b>
Publishing Industries, Except Internet	511	D			
Motion Picture & Sound Recording	514	D			
Broadcasting, Except Internet	515	D			
Internet Publishing & Broadcasting	516	-	-	-	-
Telecommunications	517	10	101	3,864,480	736
ISP's, Search Portals & Data Processing	518	-	-	-	-
Other Information Services	519	-	-	-	-
<b>Finance &amp; Insurance</b>	<b>52</b>	<b>34</b>	<b>224</b>	<b>7,578,392</b>	<b>651</b>
Monetary Authorities - Central Bank	521	-	-	-	-
Credit Intermediation & Related Activity	522	D			
Securities, Commodity Contracts, Investment	523	D			
Insurance Carriers & Related Activities	524	17	69	2,736,006	763
Funds, Trusts & Other Financial Vehicles	525	-	-	-	-
<b>Real Estate, Rental &amp; Leasing</b>	<b>53</b>	<b>24</b>	<b>71</b>	<b>1,036,480</b>	<b>281</b>
Real Estate	531	18	45	856,025	366
Rental & Leasing Services	532	6	26	180,455	133
Lessors Of Nonfinancial Intangible Asset	533	-	-	-	-
<b>Professional &amp; Technical Services</b>	<b>54</b>	<b>41</b>	<b>107</b>	<b>2,132,811</b>	<b>383</b>
Professional & Technical Services	541	41	107	2,132,811	383
<b>Management Of Companies &amp; Enterprises</b>	<b>55</b>	-	-	-	-
Management Of Companies & Enterprises	551	-	-	-	-
<b>Administrative &amp; Waste Services</b>	<b>56</b>	<b>30</b>	<b>245</b>	<b>4,636,067</b>	<b>364</b>
Administrative & Support Services	561	D			
Waste Management & Remediation Services	562	D			
<b>Educational Services</b>	<b>61</b>	<b>D</b>			
Educational Services	611	D			
<b>Health Care &amp; Social Assistance</b>	<b>62</b>	<b>55</b>	<b>1,179</b>	<b>29,940,763</b>	<b>488</b>
Ambulatory Health Care Services	621	36	222	6,651,094	576
Hospitals	622	3	414	12,909,652	600
Nursing & Residential Care Facilities	623	8	482	9,464,213	378
Social Assistance	624	9	61	915,804	289
<b>Arts, Entertainment &amp; Recreation</b>	<b>71</b>	<b>6</b>	<b>56</b>	<b>382,014</b>	<b>131</b>
Performing Arts & Spectator Sports	711	-	-	-	-
Museums,historical Sites, Zoos, & Parks	712	-	-	-	-
Amusements, Gambling & Recreation	713	6	56	382,014	131
<b>Accommodation &amp; Food Services</b>	<b>72</b>	<b>51</b>	<b>696</b>	<b>6,572,410</b>	<b>182</b>
Accommodation	721	15	115	1,306,586	218
Food Services & Drinking Places	722	37	582	5,265,824	174
<b>Other Services</b>	<b>81</b>	<b>50</b>	<b>188</b>	<b>2,790,296</b>	<b>285</b>
Repair & Maintenance	811	31	125	2,029,030	312
Personal & Laundry Services	812	8	24	321,643	258
Membership Associations & Organizations	813	8	32	345,789	208
Private Households	814	4	7	93,834	258
<b>Non-classifiable</b>	<b>99</b>	-	-	-	-
<b>Government</b>		<b>45</b>	<b>2,184</b>	<b>58,335,715</b>	<b>514</b>
State		12	362	10,225,701	543
Local		21	1,682	41,836,882	478
Federal		12	141	6,273,132	856

# OTERA 089

TITLE	NAICS	UNITS	EMPLOYMENT	WAGES	AWW
<b>Total All Industries</b>		<b>558</b>	<b>7,030</b>	<b>158,563,400</b>	<b>434</b>
<b>Private</b>		<b>498</b>	<b>5,176</b>	<b>112,621,238</b>	<b>418</b>
<b>Agriculture, Forestry, Fishing, Hunting</b>	<b>11</b>	<b>32</b>	<b>248</b>	<b>4,476,326</b>	<b>347</b>
Crop Production	111	14	127	2,177,785	330
Animal Production	112	10	65	1,702,239	504
Forestry & Logging	113	-	-	-	-
Fishing, Hunting & Trapping	114	-	-	-	-
Agriculture & Forestry Support	115	9	56	596,302	205
<b>Mining</b>	<b>21</b>	<b>-</b>	<b>-</b>	<b>-</b>	<b>-</b>
Oil & Gas Extraction	211	-	-	-	-
Mining, Except Oil & Gas	212	-	-	-	-
Mining Support Activities	213	-	-	-	-
<b>Utilities</b>	<b>22</b>	<b>10</b>	<b>77</b>	<b>2,961,450</b>	<b>740</b>
Utilities	221	10	77	2,961,450	740
<b>Construction</b>	<b>23</b>	<b>42</b>	<b>168</b>	<b>4,067,429</b>	<b>466</b>
Construction Of Buildings	236				
Heavy & Civil Engineering Construction	237				
Specialty Trade Contractors	238	31	96	1,863,379	373
<b>Manufacturing</b>	<b>31-33</b>	<b>14</b>	<b>528</b>	<b>14,024,584</b>	<b>511</b>
Food Manufacturing	311				
Beverage & Tobacco Product Mfg	312	-	-	-	-
Textile Mills	313	-	-	-	-
Textile Product Mills	314	-	-	-	-
Apparel Manufacturing	315	-	-	-	-
Leather & Allied Product Mfg	316	-	-	-	-
Wood Product Mfg	321	-	-	-	-
Paper Manufacturing	322	-	-	-	-
Printing & Related Support Activities	323				
Petroleum & Coal Products Mfg	324	-	-	-	-
Chemical Manufacturing	325	-	-	-	-
Plastics & Rubber Products Mfg	326	-	-	-	-
Nonmetallic Mineral Product Mfg	327				
Primary Metal Mfg	331	-	-	-	-
Fabricated Metal Products	332				
Machinery Manufacturing	333				
Computer & Electronic Product Mfg	334	-	-	-	-
Electrical Equipment & Appliances	335	-	-	-	-
Transportation Equipment Mfg	336				
Furniture & Related Product Mfg	337				
Miscellaneous Mfg	339	-	-	-	-
<b>Wholesale Trade</b>	<b>42</b>	<b>40</b>	<b>416</b>	<b>8,141,125</b>	<b>376</b>
Merchant Wholesalers, Durable Goods	423				
Merchant Wholesalers, Nondurable Goods	424	26	354	6,592,039	358
Electronic Markets, Agents & Brokers	425				
<b>Retail Trade</b>	<b>44-45</b>	<b>78</b>	<b>901</b>	<b>17,314,623</b>	<b>370</b>
Motor Vehicle & Parts Dealers	441	9	112	2,969,613	510
Furniture & Home Furnishings Stores	442	6	11	188,528	330
Electronics & Appliance Stores	443	3	11	224,825	393
Building Material & Garden Supply Stores	444	8	72	1,531,223	409
Food & Beverage Stores	445	15	137	2,673,534	375
Health & Personal Care Stores	446	3	25	555,345	427
Gasoline Stations	447	14	121	2,428,300	386
Clothing & Clothing Accessories Stores	448	4	10	73,850	142
Sporting Goods, Hobby, Book, Music Stores	451				
General Merchandise Stores	452				
Miscellaneous Store Retailers	453	8	35	561,244	308
Nonstore Retailers	454				
<b>Transportation &amp; Warehousing</b>	<b>48-49</b>	<b>22</b>	<b>185</b>	<b>4,502,915</b>	<b>468</b>
Air Transportation	481	-	-	-	-

# OTERA 089

TITLE	NAICS	UNITS	EMPLOYMENT	WAGES	AWW
Rail Transportation	482	-	-	-	-
Water Transportation	483	-	-	-	-
Truck Transportation	484	17	156	3,362,280	414
Transit & Ground Passenger Transport	485	-	-	-	-
Pipeline Transportation	486	-	-	-	-
Scenic & Sightseeing Transportation	487	-	-	-	-
Support Activities For Transportation	488	D	-	-	-
Postal Service	491	-	-	-	-
Couriers & Messengers	492	D	-	-	-
Warehousing & Storage	493	D	-	-	-
<b>Information</b>	<b>51</b>	<b>14</b>	<b>144</b>	<b>5,302,942</b>	<b>708</b>
Publishing Industries, Except Internet	511	4	61	1,197,737	378
Motion Picture & Sound Recording	514	-	-	-	-
Broadcasting, Except Internet	515	D	-	-	-
Internet Publishing & Broadcasting	516	-	-	-	-
Telecommunications	517	8	77	3,994,995	998
ISP's, Search Portals & Data Processing	518	D	-	-	-
Other Information Services	519	-	-	-	-
<b>Finance &amp; Insurance</b>	<b>52</b>	<b>27</b>	<b>242</b>	<b>7,838,780</b>	<b>623</b>
Monetary Authorities - Central Bank	521	-	-	-	-
Credit Intermediation & Related Activity	522	12	207	6,939,669	645
Securities, Commodity Contracts, Investment	523	6	13	425,864	630
Insurance Carriers & Related Activities	524	9	21	473,247	433
Funds, Trusts & Other Financial Vehicles	525	-	-	-	-
<b>Real Estate, Rental &amp; Leasing</b>	<b>53</b>	<b>15</b>	<b>70</b>	<b>1,222,232</b>	<b>336</b>
Real Estate	531	11	46	833,412	348
Rental & Leasing Services	532	4	25	388,820	299
Lessors Of Nonfinancial Intangible Asset	533	-	-	-	-
<b>Professional &amp; Technical Services</b>	<b>54</b>	<b>29</b>	<b>99</b>	<b>2,094,333</b>	<b>407</b>
Professional & Technical Services	541	29	99	2,094,333	407
<b>Management Of Companies &amp; Enterprises</b>	<b>55</b>	-	-	-	-
Management Of Companies & Enterprises	551	-	-	-	-
<b>Administrative &amp; Waste Services</b>	<b>56</b>	<b>14</b>	<b>38</b>	<b>774,503</b>	<b>392</b>
Administrative & Support Services	561	14	38	774,503	392
Waste Management & Remediation Services	562	-	-	-	-
<b>Educational Services</b>	<b>61</b>	<b>D</b>	-	-	-
Educational Services	611	D	-	-	-
<b>Health Care &amp; Social Assistance</b>	<b>62</b>	<b>60</b>	<b>1,330</b>	<b>32,300,514</b>	<b>467</b>
Ambulatory Health Care Services	621	43	258	8,599,555	641
Hospitals	622	D	-	-	-
Nursing & Residential Care Facilities	623	D	-	-	-
Social Assistance	624	10	203	2,810,275	266
<b>Arts, Entertainment &amp; Recreation</b>	<b>71</b>	<b>D</b>	-	-	-
Performing Arts & Spectator Sports	711	D	-	-	-
Museums,historical Sites, Zoos, & Parks	712	D	-	-	-
Amusements, Gambling & Recreation	713	D	-	-	-
<b>Accommodation &amp; Food Services</b>	<b>72</b>	<b>56</b>	<b>577</b>	<b>5,045,715</b>	<b>168</b>
Accommodation	721	6	43	528,458	236
Food Services & Drinking Places	722	50	533	4,517,257	163
<b>Other Services</b>	<b>81</b>	<b>42</b>	<b>129</b>	<b>2,224,997</b>	<b>332</b>
Repair & Maintenance	811	17	67	1,215,612	349
Personal & Laundry Services	812	13	40	684,958	329
Membership Associations & Organizations	813	9	20	279,283	269
Private Households	814	3	3	45,144	289
<b>Non-classifiable</b>	<b>99</b>	-	-	-	-
<b>Government</b>		<b>60</b>	<b>1,854</b>	<b>45,942,162</b>	<b>477</b>
State		13	436	10,250,146	452
Local		36	1,292	31,023,095	462
Federal		11	126	4,668,921	713

# OURAY 091

TITLE	NAICS	UNITS	EMPLOYMENT	WAGES	AWW
<b>Total All Industries</b>		<b>262</b>	<b>1,390</b>	<b>35,726,820</b>	<b>494</b>
<b>Private</b>		<b>246</b>	<b>1,112</b>	<b>28,202,212</b>	<b>488</b>
<b>Agriculture, Forestry, Fishing, Hunting</b>	<b>11</b>	<b>8</b>	<b>62</b>	<b>1,932,551</b>	<b>599</b>
Crop Production	111				
Animal Production	112	6	56	1,743,860	599
Forestry & Logging	113	-	-	-	-
Fishing, Hunting & Trapping	114	-	-	-	-
Agriculture & Forestry Support	115				
<b>Mining</b>	<b>21</b>	<b>D</b>			
Oil & Gas Extraction	211	D			
Mining, Except Oil & Gas	212	D			
Mining Support Activities	213				
<b>Utilities</b>	<b>22</b>	<b>D</b>			
Utilities	221	D			
<b>Construction</b>	<b>23</b>	<b>49</b>	<b>252</b>	<b>8,317,431</b>	<b>635</b>
Construction Of Buildings	236	15	91	3,304,536	698
Heavy & Civil Engineering Construction	237	3	5	107,846	415
Specialty Trade Contractors	238	31	156	4,905,049	605
<b>Manufacturing</b>	<b>31-33</b>	<b>14</b>	<b>51</b>	<b>1,009,264</b>	<b>381</b>
Food Manufacturing	311	4	14	153,967	211
Beverage & Tobacco Product Mfg	312	-	-	-	-
Textile Mills	313	-	-	-	-
Textile Product Mills	314	-	-	-	-
Apparel Manufacturing	315	-	-	-	-
Leather & Allied Product Mfg	316	-	-	-	-
Wood Product Mfg	321	D			
Paper Manufacturing	322				
Printing & Related Support Activities	323	D			
Petroleum & Coal Products Mfg	324				
Chemical Manufacturing	325				
Plastics & Rubber Products Mfg	326				
Nonmetallic Mineral Product Mfg	327	D			
Primary Metal Mfg	331				
Fabricated Metal Products	332				
Machinery Manufacturing	333				
Computer & Electronic Product Mfg	334	D			
Electrical Equipment & Appliances	335				
Transportation Equipment Mfg	336	D			
Furniture & Related Product Mfg	337	D			
Miscellaneous Mfg	339	D			
<b>Wholesale Trade</b>	<b>42</b>	<b>4</b>	<b>8</b>	<b>216,048</b>	<b>519</b>
Merchant Wholesalers, Durable Goods	423	D			
Merchant Wholesalers, Nondurable Goods	424	D			
Electronic Markets, Agents & Brokers	425	D			
<b>Retail Trade</b>	<b>44-45</b>	<b>34</b>	<b>131</b>	<b>2,232,049</b>	<b>328</b>
Motor Vehicle & Parts Dealers	441				
Furniture & Home Furnishings Stores	442				
Electronics & Appliance Stores	443				
Building Material & Garden Supply Stores	444	D			
Food & Beverage Stores	445	6	38	634,812	321
Health & Personal Care Stores	446				
Gasoline Stations	447	D			
Clothing & Clothing Accessories Stores	448	5	11	184,380	322
Sporting Goods, Hobby, Book, Music Stores	451	6	16	191,659	230
General Merchandise Stores	452	D			
Miscellaneous Store Retailers	453	11	30	552,721	354
Nonstore Retailers	454	D			
<b>Transportation &amp; Warehousing</b>	<b>48-49</b>	<b>3</b>	<b>11</b>	<b>279,374</b>	<b>488</b>
Air Transportation	481				

# OURAY 091

TITLE	NAICS	UNITS	EMPLOYMENT	WAGES	AWW
Rail Transportation	482	-	-	-	-
Water Transportation	483	-	-	-	-
Truck Transportation	484	D	-	-	-
Transit & Ground Passenger Transport	485	-	-	-	-
Pipeline Transportation	486	-	-	-	-
Scenic & Sightseeing Transportation	487	D	-	-	-
Support Activities For Transportation	488	-	-	-	-
Postal Service	491	-	-	-	-
Couriers & Messengers	492	-	-	-	-
Warehousing & Storage	493	-	-	-	-
<b>Information</b>	<b>51</b>	<b>9</b>	<b>26</b>	<b>674,476</b>	<b>499</b>
Publishing Industries, Except Internet	511	3	11	213,002	372
Motion Picture & Sound Recording	514	D	-	-	-
Broadcasting, Except Internet	515	-	-	-	-
Internet Publishing & Broadcasting	516	-	-	-	-
Telecommunications	517	D	-	-	-
ISP's, Search Portals & Data Processing	518	D	-	-	-
Other Information Services	519	-	-	-	-
<b>Finance &amp; Insurance</b>	<b>52</b>	<b>D</b>	-	-	-
Monetary Authorities - Central Bank	521	-	-	-	-
Credit Intermediation & Related Activity	522	D	-	-	-
Securities, Commodity Contracts, Investment	523	D	-	-	-
Insurance Carriers & Related Activities	524	D	-	-	-
Funds, Trusts & Other Financial Vehicles	525	-	-	-	-
<b>Real Estate, Rental &amp; Leasing</b>	<b>53</b>	<b>14</b>	<b>28</b>	<b>633,597</b>	<b>435</b>
Real Estate	531	D	-	-	-
Rental & Leasing Services	532	D	-	-	-
Lessors Of Nonfinancial Intangible Asset	533	-	-	-	-
<b>Professional &amp; Technical Services</b>	<b>54</b>	<b>14</b>	<b>20</b>	<b>688,196</b>	<b>662</b>
Professional & Technical Services	541	14	20	688,196	662
<b>Management Of Companies &amp; Enterprises</b>	<b>55</b>	-	-	-	-
Management Of Companies & Enterprises	551	-	-	-	-
<b>Administrative &amp; Waste Services</b>	<b>56</b>	<b>6</b>	<b>13</b>	<b>426,701</b>	<b>631</b>
Administrative & Support Services	561	D	-	-	-
Waste Management & Remediation Services	562	D	-	-	-
<b>Educational Services</b>	<b>61</b>	-	-	-	-
Educational Services	611	-	-	-	-
<b>Health Care &amp; Social Assistance</b>	<b>62</b>	<b>10</b>	<b>41</b>	<b>822,894</b>	<b>386</b>
Ambulatory Health Care Services	621	D	-	-	-
Hospitals	622	-	-	-	-
Nursing & Residential Care Facilities	623	-	-	-	-
Social Assistance	624	D	-	-	-
<b>Arts, Entertainment &amp; Recreation</b>	<b>71</b>	<b>14</b>	<b>42</b>	<b>562,590</b>	<b>258</b>
Performing Arts & Spectator Sports	711	D	-	-	-
Museums,historical Sites, Zoos, & Parks	712	D	-	-	-
Amusements, Gambling & Recreation	713	11	35	521,831	287
<b>Accommodation &amp; Food Services</b>	<b>72</b>	<b>46</b>	<b>370</b>	<b>4,776,776</b>	<b>248</b>
Accommodation	721	24	161	2,349,101	281
Food Services & Drinking Places	722	23	210	2,427,675	222
<b>Other Services</b>	<b>81</b>	<b>15</b>	<b>22</b>	<b>486,213</b>	<b>425</b>
Repair & Maintenance	811	D	-	-	-
Personal & Laundry Services	812	D	-	-	-
Membership Associations & Organizations	813	6	5	62,160	239
Private Households	814	6	12	339,815	545
<b>Non-classifiable</b>	<b>99</b>	-	-	-	-
<b>Government</b>		<b>16</b>	<b>279</b>	<b>7,524,608</b>	<b>519</b>
State		4	14	551,397	757
Local		10	256	6,637,254	499
Federal		2	9	335,957	718

# PARK 093

TITLE	NAICS	UNITS	EMPLOYMENT	WAGES	AWW
<b>Total All Industries</b>		<b>497</b>	<b>2,042</b>	<b>54,060,024</b>	<b>509</b>
<b>Private</b>		<b>468</b>	<b>1,242</b>	<b>32,752,784</b>	<b>507</b>
<b>Agriculture, Forestry, Fishing, Hunting</b>	<b>11</b>	<b>4</b>	<b>4</b>	<b>71,281</b>	<b>343</b>
Crop Production	111	D			
Animal Production	112	D			
Forestry & Logging	113		-	-	-
Fishing, Hunting & Trapping	114		-	-	-
Agriculture & Forestry Support	115		-	-	-
<b>Mining</b>	<b>21</b>	<b>5</b>	<b>8</b>	<b>292,361</b>	<b>703</b>
Oil & Gas Extraction	211		-	-	-
Mining, Except Oil & Gas	212	D			
Mining Support Activities	213	D			
<b>Utilities</b>	<b>22</b>	<b>D</b>			
Utilities	221	D			
<b>Construction</b>	<b>23</b>		<b>145</b>	<b>316</b>	<b>8,606,818</b>
Construction Of Buildings	236		45	72	2,015,660
Heavy & Civil Engineering Construction	237		7	31	1,231,117
Specialty Trade Contractors	238		94	213	5,360,041
<b>Manufacturing</b>	<b>31-33</b>		<b>17</b>	<b>64</b>	<b>2,038,871</b>
Food Manufacturing	311	D			
Beverage & Tobacco Product Mfg	312		-	-	-
Textile Mills	313		-	-	-
Textile Product Mills	314		-	-	-
Apparel Manufacturing	315		-	-	-
Leather & Allied Product Mfg	316		-	-	-
Wood Product Mfg	321	D			
Paper Manufacturing	322		-	-	-
Printing & Related Support Activities	323		-	-	-
Petroleum & Coal Products Mfg	324		-	-	-
Chemical Manufacturing	325	D			
Plastics & Rubber Products Mfg	326	D			
Nonmetallic Mineral Product Mfg	327	D			
Primary Metal Mfg	331		-	-	-
Fabricated Metal Products	332	D			
Machinery Manufacturing	333	D			
Computer & Electronic Product Mfg	334	D			
Electrical Equipment & Appliances	335		-	-	-
Transportation Equipment Mfg	336		-	-	-
Furniture & Related Product Mfg	337	D			
Miscellaneous Mfg	339	D			
<b>Wholesale Trade</b>	<b>42</b>		<b>40</b>	<b>59</b>	<b>2,554,591</b>
Merchant Wholesalers, Durable Goods	423		24	33	1,483,337
Merchant Wholesalers, Nondurable Goods	424		11	21	739,570
Electronic Markets, Agents & Brokers	425		6	5	331,684
<b>Retail Trade</b>	<b>44-45</b>		<b>33</b>	<b>144</b>	<b>3,220,865</b>
Motor Vehicle & Parts Dealers	441	D			
Furniture & Home Furnishings Stores	442		-	-	-
Electronics & Appliance Stores	443	D			
Building Material & Garden Supply Stores	444		6	46	1,565,139
Food & Beverage Stores	445		5	23	209,302
Health & Personal Care Stores	446		-	-	-
Gasoline Stations	447		5	44	682,067
Clothing & Clothing Accessories Stores	448	D			
Sporting Goods, Hobby, Book, Music Stores	451	D			
General Merchandise Stores	452	D			
Miscellaneous Store Retailers	453		5	4	66,530
Nonstore Retailers	454		3	15	399,407
<b>Transportation &amp; Warehousing</b>	<b>48-49</b>		<b>13</b>	<b>20</b>	<b>427,054</b>
Air Transportation	481		-	-	-



# PARK 093

TITLE	NAICS	UNITS	EMPLOYMENT	WAGES	AWW
Rail Transportation	482	-	-	-	-
Water Transportation	483	-	-	-	-
Truck Transportation	484	D	-	-	-
Transit & Ground Passenger Transport	485	-	-	-	-
Pipeline Transportation	486	-	-	-	-
Scenic & Sightseeing Transportation	487	-	-	-	-
Support Activities For Transportation	488	D	-	-	-
Postal Service	491	-	-	-	-
Couriers & Messengers	492	-	-	-	-
Warehousing & Storage	493	-	-	-	-
<b>Information</b>	<b>51</b>	<b>12</b>	<b>26</b>	<b>1,120,704</b>	<b>829</b>
Publishing Industries, Except Internet	511	7	16	761,505	915
Motion Picture & Sound Recording	514	-	-	-	-
Broadcasting, Except Internet	515	D	-	-	-
Internet Publishing & Broadcasting	516	-	-	-	-
Telecommunications	517	D	-	-	-
ISP's, Search Portals & Data Processing	518	-	-	-	-
Other Information Services	519	-	-	-	-
<b>Finance &amp; Insurance</b>	<b>52</b>	<b>10</b>	<b>40</b>	<b>1,641,048</b>	<b>789</b>
Monetary Authorities - Central Bank	521	-	-	-	-
Credit Intermediation & Related Activity	522	D	-	-	-
Securities, Commodity Contracts, Investment	523	D	-	-	-
Insurance Carriers & Related Activities	524	5	24	751,938	603
Funds, Trusts & Other Financial Vehicles	525	-	-	-	-
<b>Real Estate, Rental &amp; Leasing</b>	<b>53</b>	<b>21</b>	<b>32</b>	<b>1,031,953</b>	<b>620</b>
Real Estate	531	16	27	944,009	672
Rental & Leasing Services	532	5	5	87,944	338
Lessors Of Nonfinancial Intangible Asset	533	-	-	-	-
<b>Professional &amp; Technical Services</b>	<b>54</b>	<b>62</b>	<b>106</b>	<b>5,317,681</b>	<b>965</b>
Professional & Technical Services	541	62	106	5,317,681	965
<b>Management Of Companies &amp; Enterprises</b>	<b>55</b>	<b>D</b>			
Management Of Companies & Enterprises	551	D	-	-	-
<b>Administrative &amp; Waste Services</b>	<b>56</b>	<b>20</b>	<b>45</b>	<b>1,063,675</b>	<b>455</b>
Administrative & Support Services	561	D	-	-	-
Waste Management & Remediation Services	562	D	-	-	-
<b>Educational Services</b>	<b>61</b>	<b>D</b>			
Educational Services	611	D	-	-	-
<b>Health Care &amp; Social Assistance</b>	<b>62</b>	<b>12</b>	<b>56</b>	<b>1,167,757</b>	<b>401</b>
Ambulatory Health Care Services	621	D	-	-	-
Hospitals	622	-	-	-	-
Nursing & Residential Care Facilities	623	-	-	-	-
Social Assistance	624	D	-	-	-
<b>Arts, Entertainment &amp; Recreation</b>	<b>71</b>	<b>10</b>	<b>19</b>	<b>279,811</b>	<b>283</b>
Performing Arts & Spectator Sports	711	D	-	-	-
Museums,historical Sites, Zoos, & Parks	712	D	-	-	-
Amusements, Gambling & Recreation	713	6	7	71,020	195
<b>Accommodation &amp; Food Services</b>	<b>72</b>	<b>41</b>	<b>259</b>	<b>2,911,658</b>	<b>216</b>
Accommodation	721	17	93	1,343,060	278
Food Services & Drinking Places	722	24	166	1,568,598	182
<b>Other Services</b>	<b>81</b>	<b>20</b>	<b>39</b>	<b>778,948</b>	<b>384</b>
Repair & Maintenance	811	11	28	653,954	449
Personal & Laundry Services	812	6	10	94,835	182
Membership Associations & Organizations	813	D	-	-	-
Private Households	814	D	-	-	-
<b>Non-classifiable</b>	<b>99</b>				
		-	-	-	-
<b>Government</b>		<b>28</b>	<b>800</b>	<b>21,307,240</b>	<b>512</b>
State		7	54	1,811,163	645
Local		16	681	17,087,582	483
Federal		6	65	2,408,495	713

# PHILLIPS 095

TITLE	NAICS	UNITS	EMPLOYMENT	WAGES	AWW
<b>Total All Industries</b>		<b>164</b>	<b>1,651</b>	<b>34,823,076</b>	<b>406</b>
<b>Private</b>		<b>142</b>	<b>1,054</b>	<b>21,274,595</b>	<b>388</b>
<b>Agriculture, Forestry, Fishing, Hunting</b>	<b>11</b>	<b>15</b>	<b>277</b>	<b>4,331,734</b>	<b>301</b>
Crop Production	111	6	40	677,744	326
Animal Production	112	D			
Forestry & Logging	113	-	-	-	-
Fishing, Hunting & Trapping	114	-	-	-	-
Agriculture & Forestry Support	115	D			
<b>Mining</b>	<b>21</b>	<b>-</b>	<b>-</b>	<b>-</b>	<b>-</b>
Oil & Gas Extraction	211	-	-	-	-
Mining, Except Oil & Gas	212	-	-	-	-
Mining Support Activities	213	-	-	-	-
<b>Utilities</b>	<b>22</b>	<b>D</b>			
Utilities	221	D			
<b>Construction</b>	<b>23</b>	<b>18</b>	<b>49</b>	<b>1,026,247</b>	<b>403</b>
Construction Of Buildings	236	D			
Heavy & Civil Engineering Construction	237	D			
Specialty Trade Contractors	238	11	31	577,266	358
<b>Manufacturing</b>	<b>31-33</b>	<b>6</b>	<b>34</b>	<b>598,026</b>	<b>338</b>
Food Manufacturing	311	D			
Beverage & Tobacco Product Mfg	312	-	-	-	-
Textile Mills	313	-	-	-	-
Textile Product Mills	314	-	-	-	-
Apparel Manufacturing	315	-	-	-	-
Leather & Allied Product Mfg	316	-	-	-	-
Wood Product Mfg	321	D			
Paper Manufacturing	322	-	-	-	-
Printing & Related Support Activities	323	D			
Petroleum & Coal Products Mfg	324	-	-	-	-
Chemical Manufacturing	325	-	-	-	-
Plastics & Rubber Products Mfg	326	-	-	-	-
Nonmetallic Mineral Product Mfg	327	D			
Primary Metal Mfg	331	-	-	-	-
Fabricated Metal Products	332	D			
Machinery Manufacturing	333	-	-	-	-
Computer & Electronic Product Mfg	334	-	-	-	-
Electrical Equipment & Appliances	335	-	-	-	-
Transportation Equipment Mfg	336	D			
Furniture & Related Product Mfg	337	-	-	-	-
Miscellaneous Mfg	339	-	-	-	-
<b>Wholesale Trade</b>	<b>42</b>	<b>10</b>	<b>131</b>	<b>4,185,165</b>	<b>614</b>
Merchant Wholesalers, Durable Goods	423	D			
Merchant Wholesalers, Nondurable Goods	424	8	106	3,419,480	620
Electronic Markets, Agents & Brokers	425	D			
<b>Retail Trade</b>	<b>44-45</b>	<b>25</b>	<b>150</b>	<b>2,501,556</b>	<b>321</b>
Motor Vehicle & Parts Dealers	441	D			
Furniture & Home Furnishings Stores	442	-	-	-	-
Electronics & Appliance Stores	443	4	10	146,800	282
Building Material & Garden Supply Stores	444	5	30	572,757	367
Food & Beverage Stores	445	7	78	1,164,278	287
Health & Personal Care Stores	446	D			
Gasoline Stations	447	D			
Clothing & Clothing Accessories Stores	448	-	-	-	-
Sporting Goods, Hobby, Book, Music Stores	451	-	-	-	-
General Merchandise Stores	452	D			
Miscellaneous Store Retailers	453	D			
Nonstore Retailers	454	D			
<b>Transportation &amp; Warehousing</b>	<b>48-49</b>	<b>9</b>	<b>65</b>	<b>1,685,716</b>	<b>499</b>
Air Transportation	481	-	-	-	-

# PHILLIPS 095

TITLE	NAICS	UNITS	EMPLOYMENT	WAGES	AWW
Rail Transportation	482	-	-	-	-
Water Transportation	483	-	-	-	-
Truck Transportation	484	D	-	-	-
Transit & Ground Passenger Transport	485	-	-	-	-
Pipeline Transportation	486	-	-	-	-
Scenic & Sightseeing Transportation	487	-	-	-	-
Support Activities For Transportation	488	-	-	-	-
Postal Service	491	-	-	-	-
Couriers & Messengers	492	-	-	-	-
Warehousing & Storage	493	D	-	-	-
<b>Information</b>	<b>51</b>	<b>7</b>	<b>34</b>	<b>817,171</b>	<b>462</b>
Publishing Industries, Except Internet	511	D	-	-	-
Motion Picture & Sound Recording	514	-	-	-	-
Broadcasting, Except Internet	515	-	-	-	-
Internet Publishing & Broadcasting	516	-	-	-	-
Telecommunications	517	D	-	-	-
ISP's, Search Portals & Data Processing	518	-	-	-	-
Other Information Services	519	-	-	-	-
<b>Finance &amp; Insurance</b>	<b>52</b>	<b>12</b>	<b>53</b>	<b>1,426,444</b>	<b>518</b>
Monetary Authorities - Central Bank	521	-	-	-	-
Credit Intermediation & Related Activity	522	6	42	1,189,641	545
Securities, Commodity Contracts, Investment	523	-	-	-	-
Insurance Carriers & Related Activities	524	6	11	236,803	414
Funds, Trusts & Other Financial Vehicles	525	-	-	-	-
<b>Real Estate, Rental &amp; Leasing</b>	<b>53</b>	<b>D</b>	-	-	-
Real Estate	531	D	-	-	-
Rental & Leasing Services	532	-	-	-	-
Lessors Of Nonfinancial Intangible Asset	533	-	-	-	-
<b>Professional &amp; Technical Services</b>	<b>54</b>	<b>8</b>	<b>15</b>	<b>289,989</b>	<b>372</b>
Professional & Technical Services	541	8	15	289,989	372
<b>Management Of Companies &amp; Enterprises</b>	<b>55</b>	-	-	-	-
Management Of Companies & Enterprises	551	-	-	-	-
<b>Administrative &amp; Waste Services</b>	<b>56</b>	<b>D</b>	-	-	-
Administrative & Support Services	561	D	-	-	-
Waste Management & Remediation Services	562	-	-	-	-
<b>Educational Services</b>	<b>61</b>	<b>D</b>	-	-	-
Educational Services	611	D	-	-	-
<b>Health Care &amp; Social Assistance</b>	<b>62</b>	<b>6</b>	<b>79</b>	<b>1,133,958</b>	<b>276</b>
Ambulatory Health Care Services	621	4	11	80,213	140
Hospitals	622	-	-	-	-
Nursing & Residential Care Facilities	623	D	-	-	-
Social Assistance	624	D	-	-	-
<b>Arts, Entertainment &amp; Recreation</b>	<b>71</b>	<b>D</b>	-	-	-
Performing Arts & Spectator Sports	711	-	-	-	-
Museums,historical Sites, Zoos, & Parks	712	-	-	-	-
Amusements, Gambling & Recreation	713	D	-	-	-
<b>Accommodation &amp; Food Services</b>	<b>72</b>	<b>7</b>	<b>74</b>	<b>434,871</b>	<b>113</b>
Accommodation	721	D	-	-	-
Food Services & Drinking Places	722	D	-	-	-
<b>Other Services</b>	<b>81</b>	<b>11</b>	<b>36</b>	<b>689,898</b>	<b>369</b>
Repair & Maintenance	811	5	19	490,610	497
Personal & Laundry Services	812	3	9	93,106	199
Membership Associations & Organizations	813	D	-	-	-
Private Households	814	D	-	-	-
<b>Non-classifiable</b>	<b>99</b>	-	-	-	-
<b>Government</b>		<b>22</b>	<b>597</b>	<b>13,548,481</b>	<b>436</b>
State		5	13	415,793	615
Local		12	552	12,214,144	426
Federal		5	32	918,544	552

# PITKIN 097

TITLE	NAICS	UNITS	EMPLOYMENT	WAGES	AWW
<b>Total All Industries</b>		<b>1,816</b>	<b>15,614</b>	<b>558,640,140</b>	<b>688</b>
<b>Private</b>		<b>1,792</b>	<b>13,930</b>	<b>488,408,023</b>	<b>674</b>
<b>Agriculture, Forestry, Fishing, Hunting</b>	<b>11</b>	<b>14</b>	<b>48</b>	<b>1,118,164</b>	<b>448</b>
Crop Production	111				
Animal Production	112	6	26	637,717	472
Forestry & Logging	113	-	-	-	-
Fishing, Hunting & Trapping	114	-	-	-	-
Agriculture & Forestry Support	115				
<b>Mining</b>	<b>21</b>	<b>-</b>	<b>-</b>	<b>-</b>	<b>-</b>
Oil & Gas Extraction	211	-	-	-	-
Mining, Except Oil & Gas	212	-	-	-	-
Mining Support Activities	213	-	-	-	-
<b>Utilities</b>	<b>22</b>	<b>D</b>			
Utilities	221				
<b>Construction</b>	<b>23</b>	<b>262</b>	<b>1,298</b>	<b>57,473,706</b>	<b>852</b>
Construction Of Buildings	236	119	489	25,935,385	1,020
Heavy & Civil Engineering Construction	237	13	49	3,413,219	1,340
Specialty Trade Contractors	238	130	760	28,125,102	712
<b>Manufacturing</b>	<b>31-33</b>	<b>19</b>	<b>164</b>	<b>6,262,339</b>	<b>734</b>
Food Manufacturing	311	4	27	764,615	545
Beverage & Tobacco Product Mfg	312	-	-	-	-
Textile Mills	313	-	-	-	-
Textile Product Mills	314				
Apparel Manufacturing	315				
Leather & Allied Product Mfg	316	-	-	-	-
Wood Product Mfg	321	-	-	-	-
Paper Manufacturing	322	-	-	-	-
Printing & Related Support Activities	323	4	29	922,499	612
Petroleum & Coal Products Mfg	324	-	-	-	-
Chemical Manufacturing	325	-	-	-	-
Plastics & Rubber Products Mfg	326	-	-	-	-
Nonmetallic Mineral Product Mfg	327	-	-	-	-
Primary Metal Mfg	331	-	-	-	-
Fabricated Metal Products	332				
Machinery Manufacturing	333	-	-	-	-
Computer & Electronic Product Mfg	334	-	-	-	-
Electrical Equipment & Appliances	335				
Transportation Equipment Mfg	336	-	-	-	-
Furniture & Related Product Mfg	337				
Miscellaneous Mfg	339				
<b>Wholesale Trade</b>	<b>42</b>	<b>24</b>	<b>110</b>	<b>10,011,455</b>	<b>1,750</b>
Merchant Wholesalers, Durable Goods	423	10	34	4,804,171	2,717
Merchant Wholesalers, Nondurable Goods	424	10	69	4,949,074	1,379
Electronic Markets, Agents & Brokers	425	3	8	258,210	621
<b>Retail Trade</b>	<b>44-45</b>	<b>248</b>	<b>1,689</b>	<b>51,279,959</b>	<b>584</b>
Motor Vehicle & Parts Dealers	441				
Furniture & Home Furnishings Stores	442	20	87	3,527,669	780
Electronics & Appliance Stores	443	6	28	729,952	501
Building Material & Garden Supply Stores	444	9	116	4,023,406	667
Food & Beverage Stores	445	17	330	8,879,255	517
Health & Personal Care Stores	446	11	95	3,371,902	683
Gasoline Stations	447	6	54	1,253,166	446
Clothing & Clothing Accessories Stores	448	80	403	13,104,314	625
Sporting Goods, Hobby, Book, Music Stores	451	37	322	7,655,546	457
General Merchandise Stores	452				
Miscellaneous Store Retailers	453	52	209	6,982,343	642
Nonstore Retailers	454	6	7	494,616	1,359
<b>Transportation &amp; Warehousing</b>	<b>48-49</b>	<b>24</b>	<b>264</b>	<b>9,125,155</b>	<b>665</b>
Air Transportation	481				

# PITKIN 097

TITLE	NAICS	UNITS	EMPLOYMENT	WAGES	AWW
Rail Transportation	482	-	-	-	-
Water Transportation	483	-	-	-	-
Truck Transportation	484	8	35	1,059,024	582
Transit & Ground Passenger Transport	485	5	18	573,116	612
Pipeline Transportation	486	-	-	-	-
Scenic & Sightseeing Transportation	487	-	-	-	-
Support Activities For Transportation	488	5	97	3,727,530	739
Postal Service	491	-	-	-	-
Couriers & Messengers	492	D	-	-	-
Warehousing & Storage	493	-	-	-	-
<b>Information</b>	<b>51</b>	<b>33</b>	<b>257</b>	<b>10,962,466</b>	<b>820</b>
Publishing Industries, Except Internet	511	9	146	5,862,706	772
Motion Picture & Sound Recording	514	14	42	1,720,873	788
Broadcasting, Except Internet	515	D	-	-	-
Internet Publishing & Broadcasting	516	-	-	-	-
Telecommunications	517	6	32	2,366,673	1,422
ISP's, Search Portals & Data Processing	518	D	-	-	-
Other Information Services	519	-	-	-	-
<b>Finance &amp; Insurance</b>	<b>52</b>	<b>62</b>	<b>296</b>	<b>35,889,579</b>	<b>2,332</b>
Monetary Authorities - Central Bank	521	-	-	-	-
Credit Intermediation & Related Activity	522	20	171	10,850,149	1,220
Securities, Commodity Contracts, Investment	523	29	54	21,480,444	7,650
Insurance Carriers & Related Activities	524	14	71	3,558,986	964
Funds, Trusts & Other Financial Vehicles	525	-	-	-	-
<b>Real Estate, Rental &amp; Leasing</b>	<b>53</b>	<b>177</b>	<b>992</b>	<b>38,524,308</b>	<b>747</b>
Real Estate	531	158	891	35,932,849	776
Rental & Leasing Services	532	19	101	2,591,459	493
Lessors Of Nonfinancial Intangible Asset	533	-	-	-	-
<b>Professional &amp; Technical Services</b>	<b>54</b>	<b>263</b>	<b>769</b>	<b>46,750,543</b>	<b>1,169</b>
Professional & Technical Services	541	263	769	46,750,543	1,169
<b>Management Of Companies &amp; Enterprises</b>	<b>55</b>	<b>16</b>	<b>90</b>	<b>10,246,617</b>	<b>2,189</b>
Management Of Companies & Enterprises	551	16	90	10,246,617	2,189
<b>Administrative &amp; Waste Services</b>	<b>56</b>	<b>121</b>	<b>1,108</b>	<b>32,074,589</b>	<b>557</b>
Administrative & Support Services	561	121	1,108	32,074,589	557
Waste Management & Remediation Services	562	-	-	-	-
<b>Educational Services</b>	<b>61</b>	<b>21</b>	<b>269</b>	<b>8,754,425</b>	<b>626</b>
Educational Services	611	21	269	8,754,425	626
<b>Health Care &amp; Social Assistance</b>	<b>62</b>	<b>67</b>	<b>341</b>	<b>14,688,012</b>	<b>828</b>
Ambulatory Health Care Services	621	50	240	12,272,987	983
Hospitals	622	-	-	-	-
Nursing & Residential Care Facilities	623	-	-	-	-
Social Assistance	624	17	101	2,415,025	460
<b>Arts, Entertainment &amp; Recreation</b>	<b>71</b>	<b>52</b>	<b>1,597</b>	<b>45,537,781</b>	<b>548</b>
Performing Arts & Spectator Sports	711	D	-	-	-
Museums,historical Sites, Zoos, & Parks	712	D	-	-	-
Amusements, Gambling & Recreation	713	27	1,459	41,497,667	547
<b>Accommodation &amp; Food Services</b>	<b>72</b>	<b>179</b>	<b>4,046</b>	<b>89,502,290</b>	<b>425</b>
Accommodation	721	47	2,040	52,256,283	493
Food Services & Drinking Places	722	132	2,005	37,246,007	357
<b>Other Services</b>	<b>81</b>	<b>208</b>	<b>578</b>	<b>19,412,523</b>	<b>646</b>
Repair & Maintenance	811	15	50	1,928,586	742
Personal & Laundry Services	812	28	109	3,493,032	616
Membership Associations & Organizations	813	40	191	5,649,732	569
Private Households	814	126	229	8,341,173	700
<b>Non-classifiable</b>	<b>99</b>	<b>D</b>			
<b>Government</b>		<b>24</b>	<b>1,684</b>	<b>70,232,117</b>	<b>802</b>
State		3	10	427,202	822
Local		13	1,588	65,363,314	792
Federal		8	86	4,441,601	993

# PROWERS 099

TITLE	NAICS	UNITS	EMPLOYMENT	WAGES	AWW
<b>Total All Industries</b>		<b>455</b>	<b>5,860</b>	<b>146,156,474</b>	<b>480</b>
<b>Private</b>		<b>415</b>	<b>4,340</b>	<b>104,182,096</b>	<b>462</b>
<b>Agriculture, Forestry, Fishing, Hunting</b>	<b>11</b>	<b>30</b>	<b>628</b>	<b>14,751,289</b>	<b>452</b>
Crop Production	111	11	104	1,995,362	369
Animal Production	112	15	485	12,306,727	488
Forestry & Logging	113	-	-	-	-
Fishing, Hunting & Trapping	114	-	-	-	-
Agriculture & Forestry Support	115	5	39	449,200	221
<b>Mining</b>	<b>21</b>	<b>5</b>	<b>78</b>	<b>2,306,046</b>	<b>569</b>
Oil & Gas Extraction	211	-	-	-	-
Mining, Except Oil & Gas	212	D			
Mining Support Activities	213	D			
<b>Utilities</b>	<b>22</b>	<b>6</b>	<b>38</b>	<b>1,638,002</b>	<b>829</b>
Utilities	221	6	38	1,638,002	829
<b>Construction</b>	<b>23</b>	<b>37</b>	<b>132</b>	<b>2,473,610</b>	<b>360</b>
Construction Of Buildings	236	9	27	525,655	374
Heavy & Civil Engineering Construction	237	4	14	373,311	513
Specialty Trade Contractors	238	25	91	1,574,644	333
<b>Manufacturing</b>	<b>31-33</b>	<b>22</b>	<b>926</b>	<b>24,019,069</b>	<b>499</b>
Food Manufacturing	311	6	40	1,123,956	540
Beverage & Tobacco Product Mfg	312	D			
Textile Mills	313	-	-	-	-
Textile Product Mills	314	-	-	-	-
Apparel Manufacturing	315	-	-	-	-
Leather & Allied Product Mfg	316	-	-	-	-
Wood Product Mfg	321	-	-	-	-
Paper Manufacturing	322	-	-	-	-
Printing & Related Support Activities	323	D			
Petroleum & Coal Products Mfg	324	-	-	-	-
Chemical Manufacturing	325	-	-	-	-
Plastics & Rubber Products Mfg	326	D			
Nonmetallic Mineral Product Mfg	327	3	38	972,499	492
Primary Metal Mfg	331	-	-	-	-
Fabricated Metal Products	332	D			
Machinery Manufacturing	333	D			
Computer & Electronic Product Mfg	334	-	-	-	-
Electrical Equipment & Appliances	335	-	-	-	-
Transportation Equipment Mfg	336	4	726	19,195,067	508
Furniture & Related Product Mfg	337	D			
Miscellaneous Mfg	339	D			
<b>Wholesale Trade</b>	<b>42</b>	<b>22</b>	<b>224</b>	<b>5,319,062</b>	<b>457</b>
Merchant Wholesalers, Durable Goods	423	D			
Merchant Wholesalers, Nondurable Goods	424	10	128	2,959,692	445
Electronic Markets, Agents & Brokers	425	D			
<b>Retail Trade</b>	<b>44-45</b>	<b>71</b>	<b>796</b>	<b>13,989,231</b>	<b>338</b>
Motor Vehicle & Parts Dealers	441	9	82	1,986,350	466
Furniture & Home Furnishings Stores	442	D			
Electronics & Appliance Stores	443	5	12	181,036	290
Building Material & Garden Supply Stores	444	5	36	683,550	365
Food & Beverage Stores	445	15	139	2,534,288	351
Health & Personal Care Stores	446	4	14	152,356	209
Gasoline Stations	447	10	165	2,271,894	265
Clothing & Clothing Accessories Stores	448	7	24	211,178	169
Sporting Goods, Hobby, Book, Music Stores	451	3	5	23,930	92
General Merchandise Stores	452	4	281	5,316,650	364
Miscellaneous Store Retailers	453	6	18	225,919	241
Nonstore Retailers	454	D			
<b>Transportation &amp; Warehousing</b>	<b>48-49</b>	<b>18</b>	<b>81</b>	<b>2,194,315</b>	<b>521</b>
Air Transportation	481	D			

# PROWERS 099

TITLE	NAICS	UNITS	EMPLOYMENT	WAGES	AWW
Rail Transportation	482	-	-	-	-
Water Transportation	483	-	-	-	-
Truck Transportation	484	11	49	1,067,814	419
Transit & Ground Passenger Transport	485	-	-	-	-
Pipeline Transportation	486	D	-	-	-
Scenic & Sightseeing Transportation	487	-	-	-	-
Support Activities For Transportation	488	D	-	-	-
Postal Service	491	-	-	-	-
Couriers & Messengers	492	D	-	-	-
Warehousing & Storage	493	D	-	-	-
<b>Information</b>	<b>51</b>	<b>11</b>	<b>84</b>	<b>1,611,009</b>	<b>369</b>
Publishing Industries, Except Internet	511	D	-	-	-
Motion Picture & Sound Recording	514	D	-	-	-
Broadcasting, Except Internet	515	D	-	-	-
Internet Publishing & Broadcasting	516	-	-	-	-
Telecommunications	517	5	18	747,523	799
ISP's, Search Portals & Data Processing	518	-	-	-	-
Other Information Services	519	-	-	-	-
<b>Finance &amp; Insurance</b>	<b>52</b>	<b>33</b>	<b>245</b>	<b>8,463,921</b>	<b>664</b>
Monetary Authorities - Central Bank	521	-	-	-	-
Credit Intermediation & Related Activity	522	15	185	6,684,826	695
Securities, Commodity Contracts, Investment	523	D	-	-	-
Insurance Carriers & Related Activities	524	14	51	1,522,229	574
Funds, Trusts & Other Financial Vehicles	525	D	-	-	-
<b>Real Estate, Rental &amp; Leasing</b>	<b>53</b>	<b>10</b>	<b>30</b>	<b>359,552</b>	<b>230</b>
Real Estate	531	D	-	-	-
Rental & Leasing Services	532	D	-	-	-
Lessors Of Nonfinancial Intangible Asset	533	-	-	-	-
<b>Professional &amp; Technical Services</b>	<b>54</b>	<b>26</b>	<b>77</b>	<b>2,064,429</b>	<b>516</b>
Professional & Technical Services	541	26	77	2,064,429	516
<b>Management Of Companies &amp; Enterprises</b>	<b>55</b>	<b>D</b>			
Management Of Companies & Enterprises	551	D	-	-	-
<b>Administrative &amp; Waste Services</b>	<b>56</b>	<b>11</b>	<b>29</b>	<b>448,696</b>	<b>298</b>
Administrative & Support Services	561	D	-	-	-
Waste Management & Remediation Services	562	D	-	-	-
<b>Educational Services</b>	<b>61</b>	<b>D</b>			
Educational Services	611	D	-	-	-
<b>Health Care &amp; Social Assistance</b>	<b>62</b>	<b>25</b>	<b>357</b>	<b>17,980,776</b>	<b>969</b>
Ambulatory Health Care Services	621	17	136	14,685,635	2,077
Hospitals	622	-	-	-	-
Nursing & Residential Care Facilities	623	D	-	-	-
Social Assistance	624	D	-	-	-
<b>Arts, Entertainment &amp; Recreation</b>	<b>71</b>	<b>5</b>	<b>22</b>	<b>222,842</b>	<b>195</b>
Performing Arts & Spectator Sports	711	D	-	-	-
Museums,historical Sites, Zoos, & Parks	712	-	-	-	-
Amusements, Gambling & Recreation	713	D	-	-	-
<b>Accommodation &amp; Food Services</b>	<b>72</b>	<b>40</b>	<b>455</b>	<b>3,759,090</b>	<b>159</b>
Accommodation	721	8	118	1,366,191	223
Food Services & Drinking Places	722	32	337	2,392,899	137
<b>Other Services</b>	<b>81</b>	<b>41</b>	<b>132</b>	<b>2,225,470</b>	<b>324</b>
Repair & Maintenance	811	19	82	1,718,360	403
Personal & Laundry Services	812	12	28	306,525	211
Membership Associations & Organizations	813	6	18	166,231	178
Private Households	814	4	4	34,354	165
<b>Non-classifiable</b>	<b>99</b>	<b>-</b>	<b>-</b>	<b>-</b>	<b>-</b>
<b>Government</b>		<b>40</b>	<b>1,520</b>	<b>41,974,378</b>	<b>531</b>
State		13	262	8,474,043	622
Local		20	1,207	31,675,822	505
Federal		7	51	1,824,513	688

# PUEBLO 101

TITLE	NAICS	UNITS	EMPLOYMENT	WAGES	AWW
<b>Total All Industries</b>		<b>3,266</b>	<b>53,808</b>	<b>1,493,861,631</b>	<b>534</b>
<b>Private</b>		<b>3,187</b>	<b>42,924</b>	<b>1,114,217,618</b>	<b>499</b>
<b>Agriculture, Forestry, Fishing, Hunting</b>	<b>11</b>	<b>20</b>	<b>182</b>	<b>2,145,010</b>	<b>227</b>
Crop Production	111	11	146	1,634,389	215
Animal Production	112	D			
Forestry & Logging	113	-	-	-	-
Fishing, Hunting & Trapping	114	-	-	-	-
Agriculture & Forestry Support	115	D			
<b>Mining</b>	<b>21</b>	<b>D</b>			
Oil & Gas Extraction	211	D			
Mining, Except Oil & Gas	212	D			
Mining Support Activities	213	D			
<b>Utilities</b>	<b>22</b>	<b>8</b>	<b>376</b>	<b>24,851,781</b>	<b>1,271</b>
Utilities	221	8	376	24,851,781	1,271
<b>Construction</b>	<b>23</b>	<b>452</b>	<b>3,727</b>	<b>113,907,195</b>	<b>588</b>
Construction Of Buildings	236	127	765	24,324,323	611
Heavy & Civil Engineering Construction	237	23	612	24,864,948	781
Specialty Trade Contractors	238	303	2,350	64,717,924	530
<b>Manufacturing</b>	<b>31-33</b>	<b>125</b>	<b>4,664</b>	<b>181,880,033</b>	<b>750</b>
Food Manufacturing	311	13	561	12,787,215	438
Beverage & Tobacco Product Mfg	312	D			
Textile Mills	313	-	-	-	-
Textile Product Mills	314	3	25	472,470	363
Apparel Manufacturing	315	D			
Leather & Allied Product Mfg	316	-	-	-	-
Wood Product Mfg	321	7	82	3,234,956	759
Paper Manufacturing	322	-	-	-	-
Printing & Related Support Activities	323	10	71	1,727,366	468
Petroleum & Coal Products Mfg	324	D			
Chemical Manufacturing	325	D			
Plastics & Rubber Products Mfg	326	5	112	3,867,967	664
Nonmetallic Mineral Product Mfg	327	17	506	16,085,910	611
Primary Metal Mfg	331	6	1,005	46,932,450	898
Fabricated Metal Products	332	18	298	9,231,682	596
Machinery Manufacturing	333	8	1,229	52,163,593	816
Computer & Electronic Product Mfg	334	D			
Electrical Equipment & Appliances	335	3	46	1,556,414	651
Transportation Equipment Mfg	336	5	504	26,337,838	1,005
Furniture & Related Product Mfg	337	7	36	780,478	417
Miscellaneous Mfg	339	15	84	2,363,121	541
<b>Wholesale Trade</b>	<b>42</b>	<b>142</b>	<b>1,220</b>	<b>42,185,976</b>	<b>665</b>
Merchant Wholesalers, Durable Goods	423	95	666	23,254,177	671
Merchant Wholesalers, Nondurable Goods	424	35	535	18,275,020	657
Electronic Markets, Agents & Brokers	425	12	20	656,779	632
<b>Retail Trade</b>	<b>44-45</b>	<b>527</b>	<b>7,083</b>	<b>153,333,136</b>	<b>416</b>
Motor Vehicle & Parts Dealers	441	84	1,039	35,878,007	664
Furniture & Home Furnishings Stores	442	27	219	6,244,715	548
Electronics & Appliance Stores	443	21	129	2,973,259	443
Building Material & Garden Supply Stores	444	36	680	16,822,791	476
Food & Beverage Stores	445	66	1,027	24,766,432	464
Health & Personal Care Stores	446	33	321	7,097,811	425
Gasoline Stations	447	76	615	9,270,565	290
Clothing & Clothing Accessories Stores	448	50	269	3,655,535	261
Sporting Goods, Hobby, Book, Music Stores	451	33	322	3,983,801	238
General Merchandise Stores	452	27	2,011	34,623,327	331
Miscellaneous Store Retailers	453	60	399	6,741,677	325
Nonstore Retailers	454	16	53	1,275,216	463
<b>Transportation &amp; Warehousing</b>	<b>48-49</b>	<b>72</b>	<b>1,434</b>	<b>41,777,983</b>	<b>560</b>
Air Transportation	481	D			



# PUEBLO 101

TITLE	NAICS	UNITS	EMPLOYMENT	WAGES	AWW
Rail Transportation	482	-	-	-	-
Water Transportation	483	-	-	-	-
Truck Transportation	484	43	281	8,493,128	581
Transit & Ground Passenger Transport	485	5	121	3,193,265	508
Pipeline Transportation	486	-	-	-	-
Scenic & Sightseeing Transportation	487	-	-	-	-
Support Activities For Transportation	488	11	46	1,337,071	559
Postal Service	491	D			
Couriers & Messengers	492	6	116	3,980,533	660
Warehousing & Storage	493	D			
<b>Information</b>	<b>51</b>	<b>39</b>	<b>885</b>	<b>28,827,105</b>	<b>626</b>
Publishing Industries, Except Internet	511	D			
Motion Picture & Sound Recording	514	D			
Broadcasting, Except Internet	515	4	105	3,510,419	643
Internet Publishing & Broadcasting	516	-	-	-	-
Telecommunications	517	17	369	14,054,589	732
ISP's, Search Portals & Data Processing	518	4	28	614,010	422
Other Information Services	519	D			
<b>Finance &amp; Insurance</b>	<b>52</b>	<b>202</b>	<b>1,612</b>	<b>55,294,184</b>	<b>660</b>
Monetary Authorities - Central Bank	521	-	-	-	-
Credit Intermediation & Related Activity	522	77	874	27,923,492	614
Securities, Commodity Contracts, Investment	523	D			
Insurance Carriers & Related Activities	524	98	648	21,597,152	641
Funds, Trusts & Other Financial Vehicles	525	D			
<b>Real Estate, Rental &amp; Leasing</b>	<b>53</b>	<b>156</b>	<b>723</b>	<b>17,879,099</b>	<b>476</b>
Real Estate	531	122	376	8,226,266	421
Rental & Leasing Services	532	34	347	9,652,833	535
Lessors Of Nonfinancial Intangible Asset	533	-	-	-	-
<b>Professional &amp; Technical Services</b>	<b>54</b>	<b>236</b>	<b>945</b>	<b>30,871,784</b>	<b>628</b>
Professional & Technical Services	541	236	945	30,871,784	628
<b>Management Of Companies &amp; Enterprises</b>	<b>55</b>	<b>16</b>	<b>153</b>	<b>6,122,847</b>	<b>770</b>
Management Of Companies & Enterprises	551	16	153	6,122,847	770
<b>Administrative &amp; Waste Services</b>	<b>56</b>	<b>145</b>	<b>3,296</b>	<b>55,997,940</b>	<b>327</b>
Administrative & Support Services	561	132	3,017	46,986,131	299
Waste Management & Remediation Services	562	13	280	9,011,809	619
<b>Educational Services</b>	<b>61</b>	<b>16</b>	<b>112</b>	<b>2,271,790</b>	<b>390</b>
Educational Services	611	16	112	2,271,790	390
<b>Health Care &amp; Social Assistance</b>	<b>62</b>	<b>366</b>	<b>8,744</b>	<b>265,115,279</b>	<b>583</b>
Ambulatory Health Care Services	621	278	3,042	117,139,622	741
Hospitals	622	D			
Nursing & Residential Care Facilities	623	D			
Social Assistance	624	49	1,028	14,957,049	280
<b>Arts, Entertainment &amp; Recreation</b>	<b>71</b>	<b>44</b>	<b>618</b>	<b>6,793,785</b>	<b>211</b>
Performing Arts & Spectator Sports	711	D			
Museums,historical Sites, Zoos, & Parks	712	D			
Amusements, Gambling & Recreation	713	29	452	4,463,692	190
<b>Accommodation &amp; Food Services</b>	<b>72</b>	<b>332</b>	<b>5,523</b>	<b>52,601,888</b>	<b>183</b>
Accommodation	721	27	488	5,770,509	227
Food Services & Drinking Places	722	306	5,035	46,831,379	179
<b>Other Services</b>	<b>81</b>	<b>283</b>	<b>1,568</b>	<b>29,854,578</b>	<b>366</b>
Repair & Maintenance	811	132	506	12,842,251	488
Personal & Laundry Services	812	62	445	6,641,400	287
Membership Associations & Organizations	813	68	588	9,994,226	327
Private Households	814	21	30	376,701	241
<b>Non-classifiable</b>	<b>99</b>	<b>D</b>			
<b>Government</b>		<b>79</b>	<b>10,884</b>	<b>379,644,013</b>	<b>671</b>
State		26	4,032	149,220,407	712
Local		26	6,157	194,932,678	609
Federal		27	695	35,490,928	982

# RIO BLANCO 103

TITLE	NAICS	UNITS	EMPLOYMENT	WAGES	AWW
<b>Total All Industries</b>		<b>260</b>	<b>2,746</b>	<b>83,812,326</b>	<b>587</b>
<b>Private</b>		<b>228</b>	<b>1,658</b>	<b>56,816,695</b>	<b>659</b>
<b>Agriculture, Forestry, Fishing, Hunting</b>	<b>11</b>	<b>7</b>	<b>40</b>	<b>889,360</b>	<b>428</b>
Crop Production	111				
Animal Production	112	D	4	27	349
Forestry & Logging	113		-	-	-
Fishing, Hunting & Trapping	114		-	-	-
Agriculture & Forestry Support	115	D			
<b>Mining</b>	<b>21</b>	<b>31</b>	<b>525</b>	<b>30,039,331</b>	<b>1,100</b>
Oil & Gas Extraction	211	D			
Mining, Except Oil & Gas	212	D			
Mining Support Activities	213		17	184	7,305,605
<b>Utilities</b>	<b>22</b>	<b>D</b>			
Utilities	221	D			
<b>Construction</b>	<b>23</b>		<b>30</b>	<b>185</b>	<b>6,430,343</b>
Construction Of Buildings	236	D			
Heavy & Civil Engineering Construction	237	D			
Specialty Trade Contractors	238		19	128	3,719,278
<b>Manufacturing</b>	<b>31-33</b>	<b>4</b>	<b>36</b>	<b>737,157</b>	<b>394</b>
Food Manufacturing	311	D			
Beverage & Tobacco Product Mfg	312		-	-	-
Textile Mills	313		-	-	-
Textile Product Mills	314		-	-	-
Apparel Manufacturing	315		-	-	-
Leather & Allied Product Mfg	316		-	-	-
Wood Product Mfg	321		-	-	-
Paper Manufacturing	322		-	-	-
Printing & Related Support Activities	323		-	-	-
Petroleum & Coal Products Mfg	324		-	-	-
Chemical Manufacturing	325		-	-	-
Plastics & Rubber Products Mfg	326		-	-	-
Nonmetallic Mineral Product Mfg	327	D			
Primary Metal Mfg	331		-	-	-
Fabricated Metal Products	332	D			
Machinery Manufacturing	333		-	-	-
Computer & Electronic Product Mfg	334		-	-	-
Electrical Equipment & Appliances	335		-	-	-
Transportation Equipment Mfg	336		-	-	-
Furniture & Related Product Mfg	337		-	-	-
Miscellaneous Mfg	339	D			
<b>Wholesale Trade</b>	<b>42</b>		<b>7</b>	<b>19</b>	<b>639,476</b>
Merchant Wholesalers, Durable Goods	423	D			
Merchant Wholesalers, Nondurable Goods	424		4	17	451,261
Electronic Markets, Agents & Brokers	425	D			
<b>Retail Trade</b>	<b>44-45</b>		<b>34</b>	<b>212</b>	<b>4,038,257</b>
Motor Vehicle & Parts Dealers	441		3	21	406,951
Furniture & Home Furnishings Stores	442		-	-	-
Electronics & Appliance Stores	443		-	-	-
Building Material & Garden Supply Stores	444		4	30	453,584
Food & Beverage Stores	445		7	79	1,136,277
Health & Personal Care Stores	446	D			
Gasoline Stations	447		6	48	1,618,992
Clothing & Clothing Accessories Stores	448		-	-	-
Sporting Goods, Hobby, Book, Music Stores	451		4	14	153,341
General Merchandise Stores	452	D			
Miscellaneous Store Retailers	453		3	5	24,494
Nonstore Retailers	454	D			
<b>Transportation &amp; Warehousing</b>	<b>48-49</b>		<b>11</b>	<b>48</b>	<b>1,875,438</b>
Air Transportation	481		-	-	-

# RIO BLANCO 103

TITLE	NAICS	UNITS	EMPLOYMENT	WAGES	AWW
Rail Transportation	482	-	-	-	-
Water Transportation	483	-	-	-	-
Truck Transportation	484	6	30	763,429	489
Transit & Ground Passenger Transport	485	-	-	-	-
Pipeline Transportation	486	D	-	-	-
Scenic & Sightseeing Transportation	487	-	-	-	-
Support Activities For Transportation	488	D	-	-	-
Postal Service	491	-	-	-	-
Couriers & Messengers	492	-	-	-	-
Warehousing & Storage	493	-	-	-	-
<b>Information</b>	<b>51</b>	<b>5</b>	<b>25</b>	<b>893,803</b>	<b>688</b>
Publishing Industries, Except Internet	511	D	-	-	-
Motion Picture & Sound Recording	514	D	-	-	-
Broadcasting, Except Internet	515	-	-	-	-
Internet Publishing & Broadcasting	516	-	-	-	-
Telecommunications	517	3	13	630,837	933
ISP's, Search Portals & Data Processing	518	-	-	-	-
Other Information Services	519	-	-	-	-
<b>Finance &amp; Insurance</b>	<b>52</b>	<b>7</b>	<b>51</b>	<b>1,782,731</b>	<b>672</b>
Monetary Authorities - Central Bank	521	-	-	-	-
Credit Intermediation & Related Activity	522	D	-	-	-
Securities, Commodity Contracts, Investment	523	-	-	-	-
Insurance Carriers & Related Activities	524	D	-	-	-
Funds, Trusts & Other Financial Vehicles	525	-	-	-	-
<b>Real Estate, Rental &amp; Leasing</b>	<b>53</b>	<b>13</b>	<b>23</b>	<b>567,084</b>	<b>474</b>
Real Estate	531	6	11	187,308	327
Rental & Leasing Services	532	7	13	379,776	562
Lessors Of Nonfinancial Intangible Asset	533	-	-	-	-
<b>Professional &amp; Technical Services</b>	<b>54</b>	<b>18</b>	<b>46</b>	<b>836,275</b>	<b>350</b>
Professional & Technical Services	541	18	46	836,275	350
<b>Management Of Companies &amp; Enterprises</b>	<b>55</b>	-	-	-	-
Management Of Companies & Enterprises	551	-	-	-	-
<b>Administrative &amp; Waste Services</b>	<b>56</b>	<b>7</b>	<b>41</b>	<b>848,824</b>	<b>398</b>
Administrative & Support Services	561	D	-	-	-
Waste Management & Remediation Services	562	D	-	-	-
<b>Educational Services</b>	<b>61</b>	<b>D</b>	-	-	-
Educational Services	611	D	-	-	-
<b>Health Care &amp; Social Assistance</b>	<b>62</b>	<b>9</b>	<b>33</b>	<b>501,141</b>	<b>292</b>
Ambulatory Health Care Services	621	D	-	-	-
Hospitals	622	-	-	-	-
Nursing & Residential Care Facilities	623	-	-	-	-
Social Assistance	624	D	-	-	-
<b>Arts, Entertainment &amp; Recreation</b>	<b>71</b>	<b>4</b>	<b>23</b>	<b>339,471</b>	<b>284</b>
Performing Arts & Spectator Sports	711	-	1	4,191	81
Museums,historical Sites, Zoos, & Parks	712	-	-	-	-
Amusements, Gambling & Recreation	713	3	22	335,280	293
<b>Accommodation &amp; Food Services</b>	<b>72</b>	<b>28</b>	<b>257</b>	<b>2,928,471</b>	<b>219</b>
Accommodation	721	13	163	2,168,999	256
Food Services & Drinking Places	722	14	94	759,472	155
<b>Other Services</b>	<b>81</b>	<b>12</b>	<b>52</b>	<b>1,414,117</b>	<b>523</b>
Repair & Maintenance	811	6	21	591,411	542
Personal & Laundry Services	812	D	-	-	-
Membership Associations & Organizations	813	-	9	53,429	114
Private Households	814	D	-	-	-
<b>Non-classifiable</b>	<b>99</b>	-	-	-	-
<b>Government</b>		<b>32</b>	<b>1,088</b>	<b>26,995,631</b>	<b>477</b>
State		8	224	5,385,045	462
Local		18	779	18,165,233	448
Federal		6	85	3,445,353	779

# RIO GRANDE 105

TITLE	NAICS	UNITS	EMPLOYMENT	WAGES	AWW
<b>Total All Industries</b>		<b>440</b>	<b>4,243</b>	<b>99,417,794</b>	<b>451</b>
<b>Private</b>		<b>409</b>	<b>3,251</b>	<b>70,794,031</b>	<b>419</b>
<b>Agriculture, Forestry, Fishing, Hunting</b>	<b>11</b>	<b>58</b>	<b>829</b>	<b>17,969,726</b>	<b>417</b>
Crop Production	111	34	251	6,008,744	460
Animal Production	112	D			
Forestry & Logging	113	D			
Fishing, Hunting & Trapping	114		-	-	-
Agriculture & Forestry Support	115		19	562	11,567,785
<b>Mining</b>	<b>21</b>	<b>D</b>			
Oil & Gas Extraction	211	D			
Mining, Except Oil & Gas	212	D			
Mining Support Activities	213	D			
<b>Utilities</b>	<b>22</b>	<b>D</b>			
Utilities	221	D			
<b>Construction</b>	<b>23</b>		<b>46</b>	<b>209</b>	<b>4,639,324</b>
Construction Of Buildings	236		18	79	1,672,862
Heavy & Civil Engineering Construction	237		7	54	1,553,386
Specialty Trade Contractors	238		21	76	1,413,076
<b>Manufacturing</b>	<b>31-33</b>		<b>15</b>	<b>132</b>	<b>2,904,256</b>
Food Manufacturing	311		5	57	885,807
Beverage & Tobacco Product Mfg	312		-	-	-
Textile Mills	313		-	-	-
Textile Product Mills	314	D			
Apparel Manufacturing	315		-	-	-
Leather & Allied Product Mfg	316		-	-	-
Wood Product Mfg	321	D			
Paper Manufacturing	322		-	-	-
Printing & Related Support Activities	323	D			
Petroleum & Coal Products Mfg	324		-	-	-
Chemical Manufacturing	325	D			
Plastics & Rubber Products Mfg	326		-	-	-
Nonmetallic Mineral Product Mfg	327	D			
Primary Metal Mfg	331		-	-	-
Fabricated Metal Products	332	D			
Machinery Manufacturing	333		-	-	-
Computer & Electronic Product Mfg	334		-	-	-
Electrical Equipment & Appliances	335		-	-	-
Transportation Equipment Mfg	336	D			
Furniture & Related Product Mfg	337	D			
Miscellaneous Mfg	339		-	-	-
<b>Wholesale Trade</b>	<b>42</b>		<b>30</b>	<b>337</b>	<b>10,011,711</b>
Merchant Wholesalers, Durable Goods	423	D			
Merchant Wholesalers, Nondurable Goods	424		17	267	7,406,392
Electronic Markets, Agents & Brokers	425	D			
<b>Retail Trade</b>	<b>44-45</b>		<b>63</b>	<b>406</b>	<b>7,186,308</b>
Motor Vehicle & Parts Dealers	441		7	35	981,336
Furniture & Home Furnishings Stores	442		3	6	85,558
Electronics & Appliance Stores	443		6	21	285,557
Building Material & Garden Supply Stores	444		7	50	898,870
Food & Beverage Stores	445		11	146	2,703,057
Health & Personal Care Stores	446		3	28	542,937
Gasoline Stations	447		10	45	645,164
Clothing & Clothing Accessories Stores	448	D			
Sporting Goods, Hobby, Book, Music Stores	451		4	14	149,840
General Merchandise Stores	452	D			
Miscellaneous Store Retailers	453		8	21	270,464
Nonstore Retailers	454		3	12	252,432
<b>Transportation &amp; Warehousing</b>	<b>48-49</b>		<b>7</b>	<b>46</b>	<b>887,941</b>
Air Transportation	481		-	-	-

# RIO GRANDE 105

TITLE	NAICS	UNITS	EMPLOYMENT	WAGES	AWW
Rail Transportation	482	-	-	-	-
Water Transportation	483	-	-	-	-
Truck Transportation	484	4	9	162,780	348
Transit & Ground Passenger Transport	485	-	-	-	-
Pipeline Transportation	486	-	-	-	-
Scenic & Sightseeing Transportation	487	-	-	-	-
Support Activities For Transportation	488	D	-	-	-
Postal Service	491	-	-	-	-
Couriers & Messengers	492	-	-	-	-
Warehousing & Storage	493	D	-	-	-
<b>Information</b>	<b>51</b>	<b>6</b>	<b>32</b>	<b>636,493</b>	<b>383</b>
Publishing Industries, Except Internet	511	D	-	-	-
Motion Picture & Sound Recording	514	-	-	-	-
Broadcasting, Except Internet	515	D	-	-	-
Internet Publishing & Broadcasting	516	D	-	-	-
Telecommunications	517	D	-	-	-
ISP's, Search Portals & Data Processing	518	-	-	-	-
Other Information Services	519	-	-	-	-
<b>Finance &amp; Insurance</b>	<b>52</b>	<b>19</b>	<b>155</b>	<b>4,857,180</b>	<b>603</b>
Monetary Authorities - Central Bank	521	-	-	-	-
Credit Intermediation & Related Activity	522	10	107	3,252,791	585
Securities, Commodity Contracts, Investment	523	D	-	-	-
Insurance Carriers & Related Activities	524	D	-	-	-
Funds, Trusts & Other Financial Vehicles	525	-	-	-	-
<b>Real Estate, Rental &amp; Leasing</b>	<b>53</b>	<b>16</b>	<b>26</b>	<b>328,475</b>	<b>243</b>
Real Estate	531	13	16	246,008	296
Rental & Leasing Services	532	3	10	82,467	159
Lessors Of Nonfinancial Intangible Asset	533	-	-	-	-
<b>Professional &amp; Technical Services</b>	<b>54</b>	<b>24</b>	<b>91</b>	<b>2,644,216</b>	<b>559</b>
Professional & Technical Services	541	24	91	2,644,216	559
<b>Management Of Companies &amp; Enterprises</b>	<b>55</b>	<b>-</b>	<b>-</b>	<b>-</b>	<b>-</b>
Management Of Companies & Enterprises	551	-	-	-	-
<b>Administrative &amp; Waste Services</b>	<b>56</b>	<b>13</b>	<b>53</b>	<b>949,578</b>	<b>345</b>
Administrative & Support Services	561	10	37	662,017	344
Waste Management & Remediation Services	562	3	16	287,561	346
<b>Educational Services</b>	<b>61</b>	<b>-</b>	<b>-</b>	<b>-</b>	<b>-</b>
Educational Services	611	-	-	-	-
<b>Health Care &amp; Social Assistance</b>	<b>62</b>	<b>33</b>	<b>362</b>	<b>7,048,449</b>	<b>374</b>
Ambulatory Health Care Services	621	18	103	1,857,906	347
Hospitals	622	D	-	-	-
Nursing & Residential Care Facilities	623	7	134	2,450,079	352
Social Assistance	624	D	-	-	-
<b>Arts, Entertainment &amp; Recreation</b>	<b>71</b>	<b>6</b>	<b>30</b>	<b>294,317</b>	<b>189</b>
Performing Arts & Spectator Sports	711	D	-	-	-
Museums,historical Sites, Zoos, & Parks	712	-	-	-	-
Amusements, Gambling & Recreation	713	D	-	-	-
<b>Accommodation &amp; Food Services</b>	<b>72</b>	<b>39</b>	<b>371</b>	<b>3,152,965</b>	<b>163</b>
Accommodation	721	16	153	1,260,323	158
Food Services & Drinking Places	722	23	219	1,892,642	166
<b>Other Services</b>	<b>81</b>	<b>29</b>	<b>74</b>	<b>1,402,539</b>	<b>364</b>
Repair & Maintenance	811	13	53	1,170,854	425
Personal & Laundry Services	812	7	8	122,971	296
Membership Associations & Organizations	813	5	9	66,478	142
Private Households	814	4	3	42,236	271
<b>Non-classifiable</b>	<b>99</b>	<b>-</b>	<b>-</b>	<b>-</b>	<b>-</b>
<b>Government</b>		<b>31</b>	<b>991</b>	<b>28,623,763</b>	<b>555</b>
State		9	158	5,486,919	668
Local		14	707	17,644,564	480
Federal		8	126	5,492,280	838

# ROUTT 107

TITLE	NAICS	UNITS	EMPLOYMENT	WAGES	AWW
<b>Total All Industries</b>		<b>1,502</b>	<b>13,580</b>	<b>413,932,789</b>	<b>586</b>
<b>Private</b>		<b>1,459</b>	<b>11,973</b>	<b>363,627,730</b>	<b>584</b>
<b>Agriculture, Forestry, Fishing, Hunting</b>	<b>11</b>	<b>11</b>	<b>28</b>	<b>702,766</b>	<b>483</b>
Crop Production	111	D			
Animal Production	112		7	24	661,342
Forestry & Logging	113	D			
Fishing, Hunting & Trapping	114		-	-	-
Agriculture & Forestry Support	115	D			
<b>Mining</b>	<b>21</b>	<b>11</b>	<b>520</b>	<b>33,057,687</b>	<b>1,223</b>
Oil & Gas Extraction	211		-	-	-
Mining, Except Oil & Gas	212	D			
Mining Support Activities	213	D			
<b>Utilities</b>	<b>22</b>	<b>3</b>	<b>154</b>	<b>10,008,336</b>	<b>1,250</b>
Utilities	221		3	154	10,008,336
<b>Construction</b>	<b>23</b>	<b>373</b>	<b>2,318</b>	<b>97,802,346</b>	<b>811</b>
Construction Of Buildings	236	D			
Heavy & Civil Engineering Construction	237	D			
Specialty Trade Contractors	238		232	860	25,989,043
<b>Manufacturing</b>	<b>31-33</b>	<b>38</b>	<b>133</b>	<b>3,687,767</b>	<b>533</b>
Food Manufacturing	311		4	17	308,271
Beverage & Tobacco Product Mfg	312		-	-	-
Textile Mills	313		-	-	-
Textile Product Mills	314	D			
Apparel Manufacturing	315		-	-	-
Leather & Allied Product Mfg	316		-	-	-
Wood Product Mfg	321		4	3	48,970
Paper Manufacturing	322		-	-	-
Printing & Related Support Activities	323		3	18	530,879
Petroleum & Coal Products Mfg	324		-	-	-
Chemical Manufacturing	325		-	-	-
Plastics & Rubber Products Mfg	326	D			
Nonmetallic Mineral Product Mfg	327	D			
Primary Metal Mfg	331	D			
Fabricated Metal Products	332		4	3	53,386
Machinery Manufacturing	333		-	-	-
Computer & Electronic Product Mfg	334		-	-	-
Electrical Equipment & Appliances	335	D			
Transportation Equipment Mfg	336	D			
Furniture & Related Product Mfg	337		9	47	1,399,376
Miscellaneous Mfg	339		5	8	345,616
<b>Wholesale Trade</b>	<b>42</b>	<b>56</b>	<b>225</b>	<b>9,899,363</b>	<b>846</b>
Merchant Wholesalers, Durable Goods	423		29	100	5,382,320
Merchant Wholesalers, Nondurable Goods	424		20	119	4,236,042
Electronic Markets, Agents & Brokers	425		7	5	281,001
<b>Retail Trade</b>	<b>44-45</b>	<b>205</b>	<b>1,648</b>	<b>35,464,742</b>	<b>414</b>
Motor Vehicle & Parts Dealers	441		10	94	3,498,886
Furniture & Home Furnishings Stores	442		20	88	2,179,318
Electronics & Appliance Stores	443	D			
Building Material & Garden Supply Stores	444		22	188	5,320,860
Food & Beverage Stores	445		24	376	8,102,437
Health & Personal Care Stores	446		7	53	765,628
Gasoline Stations	447		13	113	2,103,397
Clothing & Clothing Accessories Stores	448		34	171	2,578,875
Sporting Goods, Hobby, Book, Music Stores	451		28	228	3,873,810
General Merchandise Stores	452	D			
Miscellaneous Store Retailers	453		32	137	2,298,672
Nonstore Retailers	454		8	25	635,723
<b>Transportation &amp; Warehousing</b>	<b>48-49</b>	<b>29</b>	<b>273</b>	<b>7,362,604</b>	<b>519</b>
Air Transportation	481	D			

# ROUTT 107

TITLE	NAICS	UNITS	EMPLOYMENT	WAGES	AWW
Rail Transportation	482	-	-	-	-
Water Transportation	483	-	-	-	-
Truck Transportation	484	15	61	2,505,968	790
Transit & Ground Passenger Transport	485	D			
Pipeline Transportation	486	-	-	-	-
Scenic & Sightseeing Transportation	487	D			
Support Activities For Transportation	488	4	51	933,021	352
Postal Service	491	D			
Couriers & Messengers	492	D			
Warehousing & Storage	493	-	-	-	-
<b>Information</b>	<b>51</b>	<b>24</b>	<b>172</b>	<b>5,436,829</b>	<b>608</b>
Publishing Industries, Except Internet	511	9	82	2,623,493	615
Motion Picture & Sound Recording	514	4	18	260,282	278
Broadcasting, Except Internet	515	3	24	530,881	425
Internet Publishing & Broadcasting	516	-	-	-	-
Telecommunications	517	7	38	1,877,941	950
ISP's, Search Portals & Data Processing	518	D			
Other Information Services	519	D			
<b>Finance &amp; Insurance</b>	<b>52</b>	<b>42</b>	<b>246</b>	<b>11,149,468</b>	<b>872</b>
Monetary Authorities - Central Bank	521	-	-	-	-
Credit Intermediation & Related Activity	522	20	153	6,917,416	869
Securities, Commodity Contracts, Investment	523	5	6	357,531	1,146
Insurance Carriers & Related Activities	524	17	88	3,874,521	847
Funds, Trusts & Other Financial Vehicles	525	-	-	-	-
<b>Real Estate, Rental &amp; Leasing</b>	<b>53</b>	<b>98</b>	<b>670</b>	<b>20,755,508</b>	<b>596</b>
Real Estate	531	87	619	19,430,782	604
Rental & Leasing Services	532	D			
Lessors Of Nonfinancial Intangible Asset	533	D			
<b>Professional &amp; Technical Services</b>	<b>54</b>	<b>161</b>	<b>449</b>	<b>16,781,638</b>	<b>719</b>
Professional & Technical Services	541	161	449	16,781,638	719
<b>Management Of Companies &amp; Enterprises</b>	<b>55</b>	<b>7</b>	<b>16</b>	<b>1,351,271</b>	<b>1,624</b>
Management Of Companies & Enterprises	551	7	16	1,351,271	1,624
<b>Administrative &amp; Waste Services</b>	<b>56</b>	<b>75</b>	<b>359</b>	<b>9,627,426</b>	<b>516</b>
Administrative & Support Services	561	71	321	8,086,055	484
Waste Management & Remediation Services	562	4	38	1,541,371	780
<b>Educational Services</b>	<b>61</b>	<b>14</b>	<b>117</b>	<b>2,571,273</b>	<b>423</b>
Educational Services	611	14	117	2,571,273	423
<b>Health Care &amp; Social Assistance</b>	<b>62</b>	<b>68</b>	<b>936</b>	<b>33,751,516</b>	<b>693</b>
Ambulatory Health Care Services	621	51	328	16,260,834	953
Hospitals	622	D			
Nursing & Residential Care Facilities	623	D			
Social Assistance	624	10	107	1,705,186	306
<b>Arts, Entertainment &amp; Recreation</b>	<b>71</b>	<b>D</b>			
Performing Arts & Spectator Sports	711	6	20	389,723	375
Museums,historical Sites, Zoos, & Parks	712	D			
Amusements, Gambling & Recreation	713	D			
<b>Accommodation &amp; Food Services</b>	<b>72</b>	<b>130</b>	<b>2,164</b>	<b>31,931,426</b>	<b>284</b>
Accommodation	721	39	591	12,323,108	401
Food Services & Drinking Places	722	91	1,574	19,608,318	240
<b>Other Services</b>	<b>81</b>	<b>80</b>	<b>444</b>	<b>11,053,119</b>	<b>479</b>
Repair & Maintenance	811	30	113	3,003,803	511
Personal & Laundry Services	812	24	79	1,193,936	291
Membership Associations & Organizations	813	15	239	6,513,579	524
Private Households	814	11	13	341,801	506
<b>Non-classifiable</b>	<b>99</b>	<b>D</b>			
<b>Government</b>		<b>43</b>	<b>1,607</b>	<b>50,305,059</b>	<b>602</b>
State		11	116	3,824,832	634
Local		23	1,357	40,644,056	576
Federal		9	135	5,836,171	831

# SAGUACHE 109

TITLE	NAICS	UNITS	EMPLOYMENT	WAGES	AWW
<b>Total All Industries</b>		<b>172</b>	<b>1,624</b>	<b>34,451,279</b>	<b>408</b>
<b>Private</b>		<b>146</b>	<b>1,014</b>	<b>20,260,238</b>	<b>384</b>
<b>Agriculture, Forestry, Fishing, Hunting</b>	<b>11</b>	<b>49</b>	<b>530</b>	<b>10,924,661</b>	<b>396</b>
Crop Production	111	34	316	7,555,759	460
Animal Production	112	7	23	480,988	402
Forestry & Logging	113	-	-	-	-
Fishing, Hunting & Trapping	114	-	-	-	-
Agriculture & Forestry Support	115	9	191	2,887,914	291
<b>Mining</b>	<b>21</b>	<b>D</b>			
Oil & Gas Extraction	211	-	-	-	-
Mining, Except Oil & Gas	212	D			
Mining Support Activities	213	D			
<b>Utilities</b>	<b>22</b>				
Utilities	221	-	-	-	-
<b>Construction</b>	<b>23</b>	<b>14</b>	<b>47</b>	<b>914,984</b>	<b>374</b>
Construction Of Buildings	236	D			
Heavy & Civil Engineering Construction	237	-	-	-	-
Specialty Trade Contractors	238	D			
<b>Manufacturing</b>	<b>31-33</b>	<b>5</b>	<b>42</b>	<b>719,972</b>	<b>330</b>
Food Manufacturing	311	-	-	-	-
Beverage & Tobacco Product Mfg	312	-	-	-	-
Textile Mills	313	-	-	-	-
Textile Product Mills	314	-	-	-	-
Apparel Manufacturing	315	-	-	-	-
Leather & Allied Product Mfg	316	-	-	-	-
Wood Product Mfg	321	D			
Paper Manufacturing	322	-	-	-	-
Printing & Related Support Activities	323	D			
Petroleum & Coal Products Mfg	324	-	-	-	-
Chemical Manufacturing	325	-	-	-	-
Plastics & Rubber Products Mfg	326	-	-	-	-
Nonmetallic Mineral Product Mfg	327	D			
Primary Metal Mfg	331	-	-	-	-
Fabricated Metal Products	332	-	-	-	-
Machinery Manufacturing	333	-	-	-	-
Computer & Electronic Product Mfg	334	-	-	-	-
Electrical Equipment & Appliances	335	-	-	-	-
Transportation Equipment Mfg	336	-	-	-	-
Furniture & Related Product Mfg	337	D			
Miscellaneous Mfg	339	D			
<b>Wholesale Trade</b>	<b>42</b>	<b>11</b>	<b>103</b>	<b>2,552,245</b>	<b>477</b>
Merchant Wholesalers, Durable Goods	423	5	23	557,044	466
Merchant Wholesalers, Nondurable Goods	424	6	81	1,995,201	474
Electronic Markets, Agents & Brokers	425	-	-	-	-
<b>Retail Trade</b>	<b>44-45</b>	<b>18</b>	<b>101</b>	<b>1,553,106</b>	<b>296</b>
Motor Vehicle & Parts Dealers	441	3	30	705,538	452
Furniture & Home Furnishings Stores	442	-	-	-	-
Electronics & Appliance Stores	443	-	-	-	-
Building Material & Garden Supply Stores	444	D			
Food & Beverage Stores	445	5	26	287,615	213
Health & Personal Care Stores	446	D			
Gasoline Stations	447	4	30	250,406	161
Clothing & Clothing Accessories Stores	448	-	-	-	-
Sporting Goods, Hobby, Book, Music Stores	451	D			
General Merchandise Stores	452	-	-	-	-
Miscellaneous Store Retailers	453	D			
Nonstore Retailers	454	D			
<b>Transportation &amp; Warehousing</b>	<b>48-49</b>	<b>8</b>	<b>24</b>	<b>369,992</b>	<b>296</b>
Air Transportation	481	-	-	-	-



# SAGUACHE 109

TITLE	NAICS	UNITS	EMPLOYMENT	WAGES	AWW
Rail Transportation	482	-	-	-	-
Water Transportation	483	-	-	-	-
Truck Transportation	484	5	16	239,478	288
Transit & Ground Passenger Transport	485	-	-	-	-
Pipeline Transportation	486	-	-	-	-
Scenic & Sightseeing Transportation	487	-	-	-	-
Support Activities For Transportation	488	D	-	-	-
Postal Service	491	-	-	-	-
Couriers & Messengers	492	-	-	-	-
Warehousing & Storage	493	D	-	-	-
<b>Information</b>	<b>51</b>	<b>D</b>	-	-	-
Publishing Industries, Except Internet	511	D	-	-	-
Motion Picture & Sound Recording	514	-	-	-	-
Broadcasting, Except Internet	515	-	-	-	-
Internet Publishing & Broadcasting	516	-	-	-	-
Telecommunications	517	D	-	-	-
ISP's, Search Portals & Data Processing	518	-	-	-	-
Other Information Services	519	-	-	-	-
<b>Finance &amp; Insurance</b>	<b>52</b>	<b>3</b>	<b>14</b>	<b>318,321</b>	<b>437</b>
Monetary Authorities - Central Bank	521	-	-	-	-
Credit Intermediation & Related Activity	522	3	14	318,321	437
Securities, Commodity Contracts, Investment	523	-	-	-	-
Insurance Carriers & Related Activities	524	-	-	-	-
Funds, Trusts & Other Financial Vehicles	525	-	-	-	-
<b>Real Estate, Rental &amp; Leasing</b>	<b>53</b>	<b>D</b>	-	-	-
Real Estate	531	D	-	-	-
Rental & Leasing Services	532	-	-	-	-
Lessors Of Nonfinancial Intangible Asset	533	-	-	-	-
<b>Professional &amp; Technical Services</b>	<b>54</b>	<b>D</b>	-	-	-
Professional & Technical Services	541	D	-	-	-
<b>Management Of Companies &amp; Enterprises</b>	<b>55</b>	-	-	-	-
Management Of Companies & Enterprises	551	-	-	-	-
<b>Administrative &amp; Waste Services</b>	<b>56</b>	<b>4</b>	<b>12</b>	<b>204,604</b>	<b>328</b>
Administrative & Support Services	561	D	-	-	-
Waste Management & Remediation Services	562	D	-	-	-
<b>Educational Services</b>	<b>61</b>	<b>D</b>	-	-	-
Educational Services	611	D	-	-	-
<b>Health Care &amp; Social Assistance</b>	<b>62</b>	<b>4</b>	<b>43</b>	<b>1,160,423</b>	<b>519</b>
Ambulatory Health Care Services	621	D	-	-	-
Hospitals	622	-	-	-	-
Nursing & Residential Care Facilities	623	-	-	-	-
Social Assistance	624	D	-	-	-
<b>Arts, Entertainment &amp; Recreation</b>	<b>71</b>	<b>3</b>	<b>25</b>	<b>256,611</b>	<b>197</b>
Performing Arts & Spectator Sports	711	-	-	-	-
Museums,historical Sites, Zoos, & Parks	712	-	-	-	-
Amusements, Gambling & Recreation	713	3	25	256,611	197
<b>Accommodation &amp; Food Services</b>	<b>72</b>	<b>7</b>	<b>27</b>	<b>238,479</b>	<b>170</b>
Accommodation	721	-	-	-	-
Food Services & Drinking Places	722	7	27	238,479	170
<b>Other Services</b>	<b>81</b>	<b>10</b>	<b>32</b>	<b>598,565</b>	<b>360</b>
Repair & Maintenance	811	D	-	-	-
Personal & Laundry Services	812	D	-	-	-
Membership Associations & Organizations	813	-	6	406,053	372
Private Households	814	D	-	-	-
<b>Non-classifiable</b>	<b>99</b>	-	-	-	-
<b>Government</b>		<b>27</b>	<b>610</b>	<b>14,191,041</b>	<b>447</b>
State		4	15	584,623	750
Local		16	513	10,611,070	398
Federal		7	82	2,995,348	702

# SAN JUAN 111

TITLE	NAICS	UNITS	EMPLOYMENT	WAGES	AWW
<b>Total All Industries</b>		<b>63</b>	<b>294</b>	<b>6,010,041</b>	<b>393</b>
<b>Private</b>		<b>54</b>	<b>230</b>	<b>4,196,798</b>	<b>351</b>
<b>Agriculture, Forestry, Fishing, Hunting</b>	<b>11</b>	-	-	-	-
Crop Production	111	-	-	-	-
Animal Production	112	-	-	-	-
Forestry & Logging	113	-	-	-	-
Fishing, Hunting & Trapping	114	-	-	-	-
Agriculture & Forestry Support	115	-	-	-	-
<b>Mining</b>	<b>21</b>	<b>D</b>			
Oil & Gas Extraction	211	-	-	-	-
Mining, Except Oil & Gas	212	D			
Mining Support Activities	213	-	-	-	-
<b>Utilities</b>	<b>22</b>				
Utilities	221	-	-	-	-
<b>Construction</b>	<b>23</b>	<b>D</b>			
Construction Of Buildings	236	D			
Heavy & Civil Engineering Construction	237	-	-	-	-
Specialty Trade Contractors	238	-	-	-	-
<b>Manufacturing</b>	<b>31-33</b>				
Food Manufacturing	311	-	-	-	-
Beverage & Tobacco Product Mfg	312	-	-	-	-
Textile Mills	313	-	-	-	-
Textile Product Mills	314	-	-	-	-
Apparel Manufacturing	315	-	-	-	-
Leather & Allied Product Mfg	316	-	-	-	-
Wood Product Mfg	321	-	-	-	-
Paper Manufacturing	322	-	-	-	-
Printing & Related Support Activities	323	-	-	-	-
Petroleum & Coal Products Mfg	324	-	-	-	-
Chemical Manufacturing	325	-	-	-	-
Plastics & Rubber Products Mfg	326	-	-	-	-
Nonmetallic Mineral Product Mfg	327	-	-	-	-
Primary Metal Mfg	331	-	-	-	-
Fabricated Metal Products	332	-	-	-	-
Machinery Manufacturing	333	-	-	-	-
Computer & Electronic Product Mfg	334	-	-	-	-
Electrical Equipment & Appliances	335	-	-	-	-
Transportation Equipment Mfg	336	-	-	-	-
Furniture & Related Product Mfg	337	-	-	-	-
Miscellaneous Mfg	339	-	-	-	-
<b>Wholesale Trade</b>	<b>42</b>				
Merchant Wholesalers, Durable Goods	423	-	-	-	-
Merchant Wholesalers, Nondurable Goods	424	-	-	-	-
Electronic Markets, Agents & Brokers	425	-	-	-	-
<b>Retail Trade</b>	<b>44-45</b>	<b>20</b>	<b>48</b>	<b>646,801</b>	<b>259</b>
Motor Vehicle & Parts Dealers	441	-	-	-	-
Furniture & Home Furnishings Stores	442	-	-	-	-
Electronics & Appliance Stores	443	-	-	-	-
Building Material & Garden Supply Stores	444	D			
Food & Beverage Stores	445	-	-	-	-
Health & Personal Care Stores	446	-	-	-	-
Gasoline Stations	447	D			
Clothing & Clothing Accessories Stores	448	D			
Sporting Goods, Hobby, Book, Music Stores	451	D			
General Merchandise Stores	452	-	-	-	-
Miscellaneous Store Retailers	453	12	31	403,945	251
Nonstore Retailers	454	-	-	-	-
<b>Transportation &amp; Warehousing</b>	<b>48-49</b>				
Air Transportation	481	-	-	-	-

# SAN JUAN 111

TITLE	NAICS	UNITS	EMPLOYMENT	WAGES	AWW
Rail Transportation	482	-	-	-	-
Water Transportation	483	-	-	-	-
Truck Transportation	484	-	-	-	-
Transit & Ground Passenger Transport	485	-	-	-	-
Pipeline Transportation	486	-	-	-	-
Scenic & Sightseeing Transportation	487	-	-	-	-
Support Activities For Transportation	488	-	-	-	-
Postal Service	491	-	-	-	-
Couriers & Messengers	492	-	-	-	-
Warehousing & Storage	493	-	-	-	-
<b>Information</b>	<b>51</b>	<b>D</b>			
Publishing Industries, Except Internet	511	-	-	-	-
Motion Picture & Sound Recording	514	D			
Broadcasting, Except Internet	515	-	-	-	-
Internet Publishing & Broadcasting	516	-	-	-	-
Telecommunications	517	-	-	-	-
ISP's, Search Portals & Data Processing	518	-	-	-	-
Other Information Services	519	-	-	-	-
<b>Finance &amp; Insurance</b>	<b>52</b>	<b>D</b>			
Monetary Authorities - Central Bank	521	-	-	-	-
Credit Intermediation & Related Activity	522	D			
Securities, Commodity Contracts, Investment	523	-	-	-	-
Insurance Carriers & Related Activities	524	-	-	-	-
Funds, Trusts & Other Financial Vehicles	525	-	-	-	-
<b>Real Estate, Rental &amp; Leasing</b>	<b>53</b>	<b>D</b>			
Real Estate	531	D			
Rental & Leasing Services	532	D			
Lessors Of Nonfinancial Intangible Asset	533	-	-	-	-
<b>Professional &amp; Technical Services</b>	<b>54</b>	<b>D</b>			
Professional & Technical Services	541	D			
<b>Management Of Companies &amp; Enterprises</b>	<b>55</b>		-	-	-
Management Of Companies & Enterprises	551	-	-	-	-
<b>Administrative &amp; Waste Services</b>	<b>56</b>	<b>D</b>			
Administrative & Support Services	561	-	-	-	-
Waste Management & Remediation Services	562	D			
<b>Educational Services</b>	<b>61</b>		-	-	-
Educational Services	611	-	-	-	-
<b>Health Care &amp; Social Assistance</b>	<b>62</b>	<b>D</b>			
Ambulatory Health Care Services	621	D			
Hospitals	622	-	-	-	-
Nursing & Residential Care Facilities	623	-	-	-	-
Social Assistance	624	-	-	-	-
<b>Arts, Entertainment &amp; Recreation</b>	<b>71</b>	<b>D</b>			
Performing Arts & Spectator Sports	711	-	-	-	-
Museums,historical Sites, Zoos, & Parks	712	-	-	-	-
Amusements, Gambling & Recreation	713	D			
<b>Accommodation &amp; Food Services</b>	<b>72</b>		<b>18</b>	<b>68</b>	<b>270</b>
Accommodation	721	-	4	5	268
Food Services & Drinking Places	722	-	14	63	270
<b>Other Services</b>	<b>81</b>	<b>D</b>			
Repair & Maintenance	811	-	-	-	-
Personal & Laundry Services	812	-	-	-	-
Membership Associations & Organizations	813	D			
Private Households	814	-	-	-	-
<b>Non-classifiable</b>	<b>99</b>		-	-	-
<b>Government</b>			<b>9</b>	<b>64</b>	<b>545</b>
State			3	6	501
Local			4	55	550
Federal			2	3	535

# SAN MIGUEL 113

TITLE	NAICS	UNITS	EMPLOYMENT	WAGES	AWW
<b>Total All Industries</b>		<b>589</b>	<b>4,650</b>	<b>135,351,100</b>	<b>560</b>
<b>Private</b>		<b>565</b>	<b>3,929</b>	<b>111,651,990</b>	<b>546</b>
<b>Agriculture, Forestry, Fishing, Hunting</b>	<b>11</b>	<b>D</b>			
Crop Production	111	-	-	-	-
Animal Production	112	D	-	-	-
Forestry & Logging	113	-	-	-	-
Fishing, Hunting & Trapping	114	-	-	-	-
Agriculture & Forestry Support	115	D	-	-	-
<b>Mining</b>	<b>21</b>	<b>D</b>			
Oil & Gas Extraction	211	-	-	-	-
Mining, Except Oil & Gas	212	D	-	-	-
Mining Support Activities	213	-	-	-	-
<b>Utilities</b>	<b>22</b>	<b>D</b>			
Utilities	221	D	-	-	-
<b>Construction</b>	<b>23</b>		<b>121</b>	<b>685</b>	<b>27,442,926</b>
Construction Of Buildings	236		58	283	13,443,398
Heavy & Civil Engineering Construction	237		3	6	312,626
Specialty Trade Contractors	238		60	395	13,686,902
<b>Manufacturing</b>	<b>31-33</b>		<b>10</b>	<b>89</b>	<b>3,251,660</b>
Food Manufacturing	311	D	-	-	-
Beverage & Tobacco Product Mfg	312	-	-	-	-
Textile Mills	313	-	-	-	-
Textile Product Mills	314	-	-	-	-
Apparel Manufacturing	315	-	-	-	-
Leather & Allied Product Mfg	316	-	-	-	-
Wood Product Mfg	321	D	-	-	-
Paper Manufacturing	322	-	-	-	-
Printing & Related Support Activities	323	-	-	-	-
Petroleum & Coal Products Mfg	324	-	-	-	-
Chemical Manufacturing	325	-	-	-	-
Plastics & Rubber Products Mfg	326	D	-	-	-
Nonmetallic Mineral Product Mfg	327	D	-	-	-
Primary Metal Mfg	331	-	-	-	-
Fabricated Metal Products	332	-	-	-	-
Machinery Manufacturing	333	-	-	-	-
Computer & Electronic Product Mfg	334	-	-	-	-
Electrical Equipment & Appliances	335	-	-	-	-
Transportation Equipment Mfg	336	-	-	-	-
Furniture & Related Product Mfg	337		3	17	549,512
Miscellaneous Mfg	339	D	-	-	-
<b>Wholesale Trade</b>	<b>42</b>		<b>8</b>	<b>20</b>	<b>742,500</b>
Merchant Wholesalers, Durable Goods	423		5	8	283,137
Merchant Wholesalers, Nondurable Goods	424	D	-	-	-
Electronic Markets, Agents & Brokers	425	D	-	-	-
<b>Retail Trade</b>	<b>44-45</b>		<b>75</b>	<b>462</b>	<b>9,705,841</b>
Motor Vehicle & Parts Dealers	441		4	8	185,514
Furniture & Home Furnishings Stores	442		7	18	515,444
Electronics & Appliance Stores	443	D	-	-	-
Building Material & Garden Supply Stores	444		4	43	1,634,214
Food & Beverage Stores	445		10	112	1,852,650
Health & Personal Care Stores	446	D	-	-	-
Gasoline Stations	447		4	29	556,213
Clothing & Clothing Accessories Stores	448		11	53	1,058,365
Sporting Goods, Hobby, Book, Music Stores	451		16	127	2,330,503
General Merchandise Stores	452		-	-	-
Miscellaneous Store Retailers	453		16	56	1,134,669
Nonstore Retailers	454		-	-	-
<b>Transportation &amp; Warehousing</b>	<b>48-49</b>		<b>9</b>	<b>16</b>	<b>552,487</b>
Air Transportation	481	D	-	-	-

# SAN MIGUEL 113

TITLE	NAICS	UNITS	EMPLOYMENT	WAGES	AWW
Rail Transportation	482	-	-	-	-
Water Transportation	483	-	-	-	-
Truck Transportation	484	D			
Transit & Ground Passenger Transport	485	D			
Pipeline Transportation	486	D			
Scenic & Sightseeing Transportation	487	-	-	-	-
Support Activities For Transportation	488	3	4	210,309	1,011
Postal Service	491	D			
Couriers & Messengers	492	-	-	-	-
Warehousing & Storage	493	-	-	-	-
<b>Information</b>	<b>51</b>	<b>15</b>	<b>95</b>	<b>1,884,337</b>	<b>381</b>
Publishing Industries, Except Internet	511	8	50	1,310,909	504
Motion Picture & Sound Recording	514	D			
Broadcasting, Except Internet	515	D			
Internet Publishing & Broadcasting	516	-	-	-	-
Telecommunications	517	D			
ISP's, Search Portals & Data Processing	518	D			
Other Information Services	519	-	-	-	-
<b>Finance &amp; Insurance</b>	<b>52</b>	<b>21</b>	<b>125</b>	<b>5,185,039</b>	<b>798</b>
Monetary Authorities - Central Bank	521	-	-	-	-
Credit Intermediation & Related Activity	522	12	77	3,192,883	797
Securities, Commodity Contracts, Investment	523	D			
Insurance Carriers & Related Activities	524	6	27	1,109,316	790
Funds, Trusts & Other Financial Vehicles	525	D			
<b>Real Estate, Rental &amp; Leasing</b>	<b>53</b>	<b>52</b>	<b>245</b>	<b>7,798,213</b>	<b>612</b>
Real Estate	531	43	211	6,614,114	603
Rental & Leasing Services	532	D			
Lessors Of Nonfinancial Intangible Asset	533	D			
<b>Professional &amp; Technical Services</b>	<b>54</b>	<b>60</b>	<b>138</b>	<b>5,447,486</b>	<b>759</b>
Professional & Technical Services	541	60	138	5,447,486	759
<b>Management Of Companies &amp; Enterprises</b>	<b>55</b>	<b>D</b>			
Management Of Companies & Enterprises	551	D			
<b>Administrative &amp; Waste Services</b>	<b>56</b>	<b>27</b>	<b>118</b>	<b>3,047,267</b>	<b>497</b>
Administrative & Support Services	561	D			
Waste Management & Remediation Services	562	D			
<b>Educational Services</b>	<b>61</b>	<b>10</b>	<b>35</b>	<b>807,901</b>	<b>444</b>
Educational Services	611	10	35	807,901	444
<b>Health Care &amp; Social Assistance</b>	<b>62</b>	<b>15</b>	<b>82</b>	<b>2,240,605</b>	<b>525</b>
Ambulatory Health Care Services	621	10	51	1,679,246	633
Hospitals	622	-	-	-	-
Nursing & Residential Care Facilities	623	-	-	-	-
Social Assistance	624	5	32	561,359	337
<b>Arts, Entertainment &amp; Recreation</b>	<b>71</b>	<b>D</b>			
Performing Arts & Spectator Sports	711	D			
Museums,historical Sites, Zoos, & Parks	712	-	-	-	-
Amusements, Gambling & Recreation	713	D			
<b>Accommodation &amp; Food Services</b>	<b>72</b>	<b>75</b>	<b>1,150</b>	<b>19,773,798</b>	<b>331</b>
Accommodation	721	16	439	9,684,925	424
Food Services & Drinking Places	722	59	711	10,088,873	273
<b>Other Services</b>	<b>81</b>	<b>45</b>	<b>226</b>	<b>4,773,212</b>	<b>406</b>
Repair & Maintenance	811	4	5	92,790	357
Personal & Laundry Services	812	7	39	629,349	310
Membership Associations & Organizations	813	18	165	3,498,266	408
Private Households	814	16	18	552,807	591
<b>Non-classifiable</b>	<b>99</b>	<b>D</b>			
<b>Government</b>		<b>25</b>	<b>721</b>	<b>23,699,110</b>	<b>632</b>
State		4	11	368,654	645
Local		15	669	21,583,758	620
Federal		6	41	1,746,698	819

# SEDGEWICK 115

TITLE	NAICS	UNITS	EMPLOYMENT	WAGES	AWW
<b>Total All Industries</b>		<b>99</b>	<b>857</b>	<b>19,838,529</b>	<b>445</b>
<b>Private</b>		<b>81</b>	<b>521</b>	<b>12,635,350</b>	<b>466</b>
<b>Agriculture, Forestry, Fishing, Hunting</b>	<b>11</b>	<b>D</b>			
Crop Production	111	D			
Animal Production	112	D			
Forestry & Logging	113		-	-	-
Fishing, Hunting & Trapping	114		-	-	-
Agriculture & Forestry Support	115		-	-	-
<b>Mining</b>	<b>21</b>		-	-	-
Oil & Gas Extraction	211		-	-	-
Mining, Except Oil & Gas	212		-	-	-
Mining Support Activities	213		-	-	-
<b>Utilities</b>	<b>22</b>	<b>D</b>			
Utilities	221	D			
<b>Construction</b>	<b>23</b>		<b>7</b>	<b>17</b>	<b>311,746</b>
Construction Of Buildings	236	D			
Heavy & Civil Engineering Construction	237	D			
Specialty Trade Contractors	238		4	8	141,337
<b>Manufacturing</b>	<b>31-33</b>	<b>D</b>			
Food Manufacturing	311	D			
Beverage & Tobacco Product Mfg	312		-	-	-
Textile Mills	313		-	-	-
Textile Product Mills	314		-	-	-
Apparel Manufacturing	315		-	-	-
Leather & Allied Product Mfg	316		-	-	-
Wood Product Mfg	321		-	-	-
Paper Manufacturing	322		-	-	-
Printing & Related Support Activities	323		-	-	-
Petroleum & Coal Products Mfg	324		-	-	-
Chemical Manufacturing	325		-	-	-
Plastics & Rubber Products Mfg	326		-	-	-
Nonmetallic Mineral Product Mfg	327		-	-	-
Primary Metal Mfg	331		-	-	-
Fabricated Metal Products	332		-	-	-
Machinery Manufacturing	333		-	-	-
Computer & Electronic Product Mfg	334		-	-	-
Electrical Equipment & Appliances	335		-	-	-
Transportation Equipment Mfg	336		-	-	-
Furniture & Related Product Mfg	337		-	-	-
Miscellaneous Mfg	339		-	-	-
<b>Wholesale Trade</b>	<b>42</b>		<b>11</b>	<b>32</b>	<b>810,626</b>
Merchant Wholesalers, Durable Goods	423	D			
Merchant Wholesalers, Nondurable Goods	424		9	30	759,226
Electronic Markets, Agents & Brokers	425	D			
<b>Retail Trade</b>	<b>44-45</b>		<b>15</b>	<b>106</b>	<b>1,890,437</b>
Motor Vehicle & Parts Dealers	441		4	32	737,999
Furniture & Home Furnishings Stores	442	D			
Electronics & Appliance Stores	443		-	-	-
Building Material & Garden Supply Stores	444		3	10	368,705
Food & Beverage Stores	445	D			
Health & Personal Care Stores	446	D			
Gasoline Stations	447	D			
Clothing & Clothing Accessories Stores	448		-	-	-
Sporting Goods, Hobby, Book, Music Stores	451		-	-	-
General Merchandise Stores	452	D			
Miscellaneous Store Retailers	453	D			
Nonstore Retailers	454	D			
<b>Transportation &amp; Warehousing</b>	<b>48-49</b>		<b>3</b>	<b>18</b>	<b>574,942</b>
Air Transportation	481		-	-	-

# SEDGEWICK 115

TITLE	NAICS	UNITS	EMPLOYMENT	WAGES	AWW
Rail Transportation	482	-	-	-	-
Water Transportation	483	-	-	-	-
Truck Transportation	484	-	-	-	-
Transit & Ground Passenger Transport	485	-	-	-	-
Pipeline Transportation	486	D	-	-	-
Scenic & Sightseeing Transportation	487	-	-	-	-
Support Activities For Transportation	488	-	-	-	-
Postal Service	491	-	-	-	-
Couriers & Messengers	492	-	-	-	-
Warehousing & Storage	493	D	-	-	-
<b>Information</b>	<b>51</b>	<b>D</b>	-	-	-
Publishing Industries, Except Internet	511	D	-	-	-
Motion Picture & Sound Recording	514	-	-	-	-
Broadcasting, Except Internet	515	-	-	-	-
Internet Publishing & Broadcasting	516	-	-	-	-
Telecommunications	517	D	-	-	-
ISP's, Search Portals & Data Processing	518	-	-	-	-
Other Information Services	519	-	-	-	-
<b>Finance &amp; Insurance</b>	<b>52</b>	<b>4</b>	<b>33</b>	<b>883,540</b>	<b>515</b>
Monetary Authorities - Central Bank	521	-	-	-	-
Credit Intermediation & Related Activity	522	D	-	-	-
Securities, Commodity Contracts, Investment	523	-	-	-	-
Insurance Carriers & Related Activities	524	D	-	-	-
Funds, Trusts & Other Financial Vehicles	525	-	-	-	-
<b>Real Estate, Rental &amp; Leasing</b>	<b>53</b>	<b>D</b>	-	-	-
Real Estate	531	D	-	-	-
Rental & Leasing Services	532	-	-	-	-
Lessors Of Nonfinancial Intangible Asset	533	-	-	-	-
<b>Professional &amp; Technical Services</b>	<b>54</b>	<b>5</b>	<b>9</b>	<b>224,024</b>	<b>479</b>
Professional & Technical Services	541	5	9	224,024	479
<b>Management Of Companies &amp; Enterprises</b>	<b>55</b>	-	-	-	-
Management Of Companies & Enterprises	551	-	-	-	-
<b>Administrative &amp; Waste Services</b>	<b>56</b>	<b>4</b>	<b>16</b>	<b>61,417</b>	<b>74</b>
Administrative & Support Services	561	4	16	61,417	74
Waste Management & Remediation Services	562	-	-	-	-
<b>Educational Services</b>	<b>61</b>	-	-	-	-
Educational Services	611	-	-	-	-
<b>Health Care &amp; Social Assistance</b>	<b>62</b>	<b>D</b>	-	-	-
Ambulatory Health Care Services	621	D	-	-	-
Hospitals	622	-	-	-	-
Nursing & Residential Care Facilities	623	D	-	-	-
Social Assistance	624	D	-	-	-
<b>Arts, Entertainment &amp; Recreation</b>	<b>71</b>	<b>D</b>	-	-	-
Performing Arts & Spectator Sports	711	-	-	-	-
Museums,historical Sites, Zoos, & Parks	712	-	-	-	-
Amusements, Gambling & Recreation	713	D	-	-	-
<b>Accommodation &amp; Food Services</b>	<b>72</b>	<b>9</b>	<b>72</b>	<b>530,749</b>	<b>142</b>
Accommodation	721	D	-	-	-
Food Services & Drinking Places	722	D	-	-	-
<b>Other Services</b>	<b>81</b>	<b>7</b>	<b>18</b>	<b>392,692</b>	<b>420</b>
Repair & Maintenance	811	4	10	237,303	456
Personal & Laundry Services	812	3	8	155,389	374
Membership Associations & Organizations	813	-	-	-	-
Private Households	814	-	-	-	-
<b>Non-classifiable</b>	<b>99</b>	-	-	-	-
<b>Government</b>		<b>18</b>	<b>336</b>	<b>7,203,179</b>	<b>412</b>
State		3	7	267,526	735
Local		9	305	6,224,412	392
Federal		6	24	711,241	570

# SUMMIT 117

TITLE	NAICS	UNITS	EMPLOYMENT	WAGES	AWW
<b>Total All Industries</b>		<b>1,985</b>	<b>18,523</b>	<b>496,558,712</b>	<b>516</b>
<b>Private</b>		<b>1,953</b>	<b>16,539</b>	<b>431,925,820</b>	<b>502</b>
<b>Agriculture, Forestry, Fishing, Hunting</b>	<b>11</b>	<b>5</b>	<b>13</b>	<b>301,862</b>	<b>447</b>
Crop Production	111				
Animal Production	112				
Forestry & Logging	113	-	-	-	-
Fishing, Hunting & Trapping	114	-	-	-	-
Agriculture & Forestry Support	115				
<b>Mining</b>	<b>21</b>				
Oil & Gas Extraction	211	-	-	-	-
Mining, Except Oil & Gas	212				
Mining Support Activities	213	-	-	-	-
<b>Utilities</b>	<b>22</b>				
Utilities	221				
<b>Construction</b>	<b>23</b>	<b>420</b>	<b>1,600</b>	<b>64,839,336</b>	<b>779</b>
Construction Of Buildings	236	134	449	22,520,362	965
Heavy & Civil Engineering Construction	237	14	200	8,888,422	855
Specialty Trade Contractors	238	273	951	33,430,552	676
<b>Manufacturing</b>	<b>31-33</b>	<b>37</b>	<b>119</b>	<b>3,369,684</b>	<b>545</b>
Food Manufacturing	311	7	33	525,588	306
Beverage & Tobacco Product Mfg	312	-	-	-	-
Textile Mills	313	-	-	-	-
Textile Product Mills	314				
Apparel Manufacturing	315				
Leather & Allied Product Mfg	316	-	-	-	-
Wood Product Mfg	321				
Paper Manufacturing	322	-	-	-	-
Printing & Related Support Activities	323	11	28	723,847	497
Petroleum & Coal Products Mfg	324				
Chemical Manufacturing	325				
Plastics & Rubber Products Mfg	326				
Nonmetallic Mineral Product Mfg	327	3	17	602,074	681
Primary Metal Mfg	331	-	-	-	-
Fabricated Metal Products	332				
Machinery Manufacturing	333				
Computer & Electronic Product Mfg	334				
Electrical Equipment & Appliances	335	-	-	-	-
Transportation Equipment Mfg	336	-	-	-	-
Furniture & Related Product Mfg	337				
Miscellaneous Mfg	339	6	12	228,489	366
<b>Wholesale Trade</b>	<b>42</b>	<b>63</b>	<b>151</b>	<b>7,112,300</b>	<b>906</b>
Merchant Wholesalers, Durable Goods	423	33	91	4,751,086	1,004
Merchant Wholesalers, Nondurable Goods	424	17	45	1,370,114	586
Electronic Markets, Agents & Brokers	425	13	15	991,100	1,271
<b>Retail Trade</b>	<b>44-45</b>	<b>339</b>	<b>2,640</b>	<b>62,086,780</b>	<b>452</b>
Motor Vehicle & Parts Dealers	441	15	214	8,786,723	790
Furniture & Home Furnishings Stores	442	38	193	4,443,208	443
Electronics & Appliance Stores	443	9	30	888,457	570
Building Material & Garden Supply Stores	444	15	142	4,618,734	626
Food & Beverage Stores	445	23	425	11,303,473	511
Health & Personal Care Stores	446	12	33	728,580	425
Gasoline Stations	447	20	148	3,265,471	424
Clothing & Clothing Accessories Stores	448	90	654	11,612,856	341
Sporting Goods, Hobby, Book, Music Stores	451	57	409	8,139,818	383
General Merchandise Stores	452				
Miscellaneous Store Retailers	453	51	206	3,759,025	351
Nonstore Retailers	454				
<b>Transportation &amp; Warehousing</b>	<b>48-49</b>	<b>29</b>	<b>271</b>	<b>8,458,882</b>	<b>600</b>
Air Transportation	481	-	-	-	-



# SUMMIT 117

TITLE	NAICS	UNITS	EMPLOYMENT	WAGES	AWW
Rail Transportation	482	-	-	-	-
Water Transportation	483	-	-	-	-
Truck Transportation	484	10	19	365,644	370
Transit & Ground Passenger Transport	485	D			
Pipeline Transportation	486	-	-	-	-
Scenic & Sightseeing Transportation	487	D			
Support Activities For Transportation	488	8	33	1,145,257	667
Postal Service	491	-	-	-	-
Couriers & Messengers	492	D			
Warehousing & Storage	493	D			
<b>Information</b>	<b>51</b>	<b>35</b>	<b>203</b>	<b>8,639,370</b>	<b>818</b>
Publishing Industries, Except Internet	511	8	72	2,520,741	673
Motion Picture & Sound Recording	514	5	3	121,364	778
Broadcasting, Except Internet	515	4	35	1,128,581	620
Internet Publishing & Broadcasting	516	D			
Telecommunications	517	9	79	4,477,036	1,090
ISP's, Search Portals & Data Processing	518	7	12	319,814	513
Other Information Services	519	D			
<b>Finance &amp; Insurance</b>	<b>52</b>	<b>58</b>	<b>327</b>	<b>15,455,294</b>	<b>909</b>
Monetary Authorities - Central Bank	521	-	-	-	-
Credit Intermediation & Related Activity	522	31	213	9,981,329	901
Securities, Commodity Contracts, Investment	523	8	7	815,992	2,242
Insurance Carriers & Related Activities	524	19	108	4,657,973	829
Funds, Trusts & Other Financial Vehicles	525	-	-	-	-
<b>Real Estate, Rental &amp; Leasing</b>	<b>53</b>	<b>221</b>	<b>1,303</b>	<b>39,441,775</b>	<b>582</b>
Real Estate	531	175	1,028	33,176,321	621
Rental & Leasing Services	532	46	275	6,265,454	438
Lessors Of Nonfinancial Intangible Asset	533	-	-	-	-
<b>Professional &amp; Technical Services</b>	<b>54</b>	<b>193</b>	<b>581</b>	<b>26,218,108</b>	<b>868</b>
Professional & Technical Services	541	193	581	26,218,108	868
<b>Management Of Companies &amp; Enterprises</b>	<b>55</b>	<b>8</b>	<b>18</b>	<b>1,405,031</b>	<b>1,501</b>
Management Of Companies & Enterprises	551	8	18	1,405,031	1,501
<b>Administrative &amp; Waste Services</b>	<b>56</b>	<b>132</b>	<b>693</b>	<b>18,828,565</b>	<b>522</b>
Administrative & Support Services	561	128	651	16,825,006	497
Waste Management & Remediation Services	562	4	42	2,003,559	917
<b>Educational Services</b>	<b>61</b>	<b>11</b>	<b>60</b>	<b>763,249</b>	<b>245</b>
Educational Services	611	11	60	763,249	245
<b>Health Care &amp; Social Assistance</b>	<b>62</b>	<b>53</b>	<b>486</b>	<b>12,668,681</b>	<b>501</b>
Ambulatory Health Care Services	621	39	244	7,695,660	607
Hospitals	622	D			
Nursing & Residential Care Facilities	623	-	-	-	-
Social Assistance	624	D			
<b>Arts, Entertainment &amp; Recreation</b>	<b>71</b>	<b>44</b>	<b>959</b>	<b>17,448,745</b>	<b>350</b>
Performing Arts & Spectator Sports	711	D			
Museums,historical Sites, Zoos, & Parks	712	D			
Amusements, Gambling & Recreation	713	32	915	16,612,243	349
<b>Accommodation &amp; Food Services</b>	<b>72</b>	<b>193</b>	<b>6,641</b>	<b>130,106,801</b>	<b>377</b>
Accommodation	721	40	4,035	92,221,004	440
Food Services & Drinking Places	722	153	2,607	37,885,797	279
<b>Other Services</b>	<b>81</b>	<b>111</b>	<b>365</b>	<b>8,892,080</b>	<b>468</b>
Repair & Maintenance	811	32	112	3,657,858	628
Personal & Laundry Services	812	37	103	1,796,305	335
Membership Associations & Organizations	813	31	140	3,217,559	442
Private Households	814	12	11	220,358	385
<b>Non-classifiable</b>	<b>99</b>	<b>D</b>			
<b>Government</b>		<b>33</b>	<b>1,983</b>	<b>64,632,892</b>	<b>627</b>
State		9	91	4,041,297	854
Local		20	1,827	57,755,701	608
Federal		4	65	2,835,894	839

# TELLER 119

TITLE	NAICS	UNITS	EMPLOYMENT	WAGES	AWW
<b>Total All Industries</b>		<b>713</b>	<b>6,429</b>	<b>163,616,274</b>	<b>489</b>
<b>Private</b>		<b>688</b>	<b>5,286</b>	<b>130,032,803</b>	<b>473</b>
<b>Agriculture, Forestry, Fishing, Hunting</b>	<b>11</b>	<b>D</b>			
Crop Production	111	-	-	-	-
Animal Production	112	-	-	-	-
Forestry & Logging	113	D	-	-	-
Fishing, Hunting & Trapping	114	-	-	-	-
Agriculture & Forestry Support	115	-	-	-	-
<b>Mining</b>	<b>21</b>	<b>D</b>			
Oil & Gas Extraction	211	-	-	-	-
Mining, Except Oil & Gas	212	D	-	-	-
Mining Support Activities	213	D	-	-	-
<b>Utilities</b>	<b>22</b>		<b>8</b>	<b>33</b>	<b>1,285,153</b>
Utilities	221		8	33	1,285,153
<b>Construction</b>	<b>23</b>		<b>132</b>	<b>377</b>	<b>9,270,318</b>
Construction Of Buildings	236		36	77	2,128,644
Heavy & Civil Engineering Construction	237		8	35	786,105
Specialty Trade Contractors	238		88	265	6,355,569
<b>Manufacturing</b>	<b>31-33</b>		<b>23</b>	<b>291</b>	<b>11,164,477</b>
Food Manufacturing	311		-	-	-
Beverage & Tobacco Product Mfg	312		-	-	-
Textile Mills	313		-	-	-
Textile Product Mills	314	D	-	-	-
Apparel Manufacturing	315		-	-	-
Leather & Allied Product Mfg	316		-	-	-
Wood Product Mfg	321	D	-	-	-
Paper Manufacturing	322		-	-	-
Printing & Related Support Activities	323	D	-	-	-
Petroleum & Coal Products Mfg	324		-	-	-
Chemical Manufacturing	325	D	-	-	-
Plastics & Rubber Products Mfg	326		-	-	-
Nonmetallic Mineral Product Mfg	327		3	50	1,443,564
Primary Metal Mfg	331		-	-	-
Fabricated Metal Products	332	D	-	-	-
Machinery Manufacturing	333		-	-	-
Computer & Electronic Product Mfg	334	D	-	-	-
Electrical Equipment & Appliances	335	D	-	-	-
Transportation Equipment Mfg	336		-	-	-
Furniture & Related Product Mfg	337	D	-	-	-
Miscellaneous Mfg	339	D	-	-	-
<b>Wholesale Trade</b>	<b>42</b>		<b>28</b>	<b>48</b>	<b>2,460,314</b>
Merchant Wholesalers, Durable Goods	423		15	30	1,781,337
Merchant Wholesalers, Nondurable Goods	424		6	11	502,084
Electronic Markets, Agents & Brokers	425		8	7	176,893
<b>Retail Trade</b>	<b>44-45</b>		<b>82</b>	<b>615</b>	<b>12,405,649</b>
Motor Vehicle & Parts Dealers	441		6	55	1,235,531
Furniture & Home Furnishings Stores	442	D	-	-	-
Electronics & Appliance Stores	443		3	5	167,202
Building Material & Garden Supply Stores	444		12	119	2,689,421
Food & Beverage Stores	445		17	223	5,090,019
Health & Personal Care Stores	446	D	-	-	-
Gasoline Stations	447		12	96	1,367,903
Clothing & Clothing Accessories Stores	448		3	8	91,043
Sporting Goods, Hobby, Book, Music Stores	451		6	12	147,315
General Merchandise Stores	452		3	41	650,919
Miscellaneous Store Retailers	453		12	39	422,557
Nonstore Retailers	454		3	12	396,217
<b>Transportation &amp; Warehousing</b>	<b>48-49</b>		<b>11</b>	<b>49</b>	<b>959,223</b>
Air Transportation	481		-	-	-

# TELLER 119

TITLE	NAICS	UNITS	EMPLOYMENT	WAGES	AWW
Rail Transportation	482	-	-	-	-
Water Transportation	483	-	-	-	-
Truck Transportation	484	4	2	95,342	917
Transit & Ground Passenger Transport	485	D			
Pipeline Transportation	486	-	-	-	-
Scenic & Sightseeing Transportation	487	D			
Support Activities For Transportation	488	D			
Postal Service	491	-	-	-	-
Couriers & Messengers	492	D			
Warehousing & Storage	493	-	-	-	-
<b>Information</b>	<b>51</b>	<b>17</b>	<b>92</b>	<b>5,724,585</b>	<b>1,197</b>
Publishing Industries, Except Internet	511	8	75	5,148,389	1,320
Motion Picture & Sound Recording	514	3	3	31,000	199
Broadcasting, Except Internet	515	-	-	-	-
Internet Publishing & Broadcasting	516	D			
Telecommunications	517	3	12	430,255	690
ISP's, Search Portals & Data Processing	518	D			
Other Information Services	519	-	-	-	-
<b>Finance &amp; Insurance</b>	<b>52</b>	<b>28</b>	<b>185</b>	<b>6,184,494</b>	<b>643</b>
Monetary Authorities - Central Bank	521	-	-	-	-
Credit Intermediation & Related Activity	522	12	97	3,143,393	623
Securities, Commodity Contracts, Investment	523	6	28	1,289,912	886
Insurance Carriers & Related Activities	524	10	59	1,751,189	571
Funds, Trusts & Other Financial Vehicles	525	-	-	-	-
<b>Real Estate, Rental &amp; Leasing</b>	<b>53</b>	<b>51</b>	<b>133</b>	<b>2,591,918</b>	<b>375</b>
Real Estate	531	48	115	2,379,043	398
Rental & Leasing Services	532	D			
Lessors Of Nonfinancial Intangible Asset	533	D			
<b>Professional &amp; Technical Services</b>	<b>54</b>	<b>97</b>	<b>178</b>	<b>6,267,593</b>	<b>677</b>
Professional & Technical Services	541	97	178	6,267,593	677
<b>Management Of Companies &amp; Enterprises</b>	<b>55</b>	<b>5</b>	<b>34</b>	<b>1,558,087</b>	<b>881</b>
Management Of Companies & Enterprises	551	5	34	1,558,087	881
<b>Administrative &amp; Waste Services</b>	<b>56</b>	<b>23</b>	<b>90</b>	<b>1,843,967</b>	<b>394</b>
Administrative & Support Services	561	D			
Waste Management & Remediation Services	562	D			
<b>Educational Services</b>	<b>61</b>	<b>D</b>			
Educational Services	611	D			
<b>Health Care &amp; Social Assistance</b>	<b>62</b>	<b>33</b>	<b>232</b>	<b>4,141,424</b>	<b>343</b>
Ambulatory Health Care Services	621	24	184	3,598,580	376
Hospitals	622	-	-	-	-
Nursing & Residential Care Facilities	623	D			
Social Assistance	624	D			
<b>Arts, Entertainment &amp; Recreation</b>	<b>71</b>	<b>32</b>	<b>1,700</b>	<b>38,537,419</b>	<b>436</b>
Performing Arts & Spectator Sports	711	D			
Museums,historical Sites, Zoos, & Parks	712	D			
Amusements, Gambling & Recreation	713	24	1,679	38,148,637	437
<b>Accommodation &amp; Food Services</b>	<b>72</b>	<b>64</b>	<b>733</b>	<b>7,599,927</b>	<b>199</b>
Accommodation	721	20	181	1,800,773	191
Food Services & Drinking Places	722	45	552	5,799,154	202
<b>Other Services</b>	<b>81</b>	<b>45</b>	<b>114</b>	<b>2,438,932</b>	<b>411</b>
Repair & Maintenance	811	17	44	1,232,292	539
Personal & Laundry Services	812	12	40	695,288	334
Membership Associations & Organizations	813	8	19	377,910	383
Private Households	814	8	11	133,442	233
<b>Non-classifiable</b>	<b>99</b>	<b>D</b>			
<b>Government</b>		<b>25</b>	<b>1,144</b>	<b>33,583,471</b>	<b>565</b>
State		4	21	1,122,852	1,028
Local		16	1,060	30,201,100	548
Federal		5	63	2,259,519	690

# WASHINGTON 121

TITLE	NAICS	UNITS	EMPLOYMENT	WAGES	AWW
<b>Total All Industries</b>		<b>120</b>	<b>1,155</b>	<b>25,829,516</b>	<b>430</b>
<b>Private</b>		<b>97</b>	<b>646</b>	<b>15,034,081</b>	<b>448</b>
<b>Agriculture, Forestry, Fishing, Hunting</b>	<b>11</b>	<b>7</b>	<b>33</b>	<b>813,356</b>	<b>474</b>
Crop Production	111	D			
Animal Production	112		4	475,254	538
Forestry & Logging	113		-	-	-
Fishing, Hunting & Trapping	114		-	-	-
Agriculture & Forestry Support	115	D			
<b>Mining</b>	<b>21</b>	<b>3</b>	<b>6</b>	<b>239,504</b>	<b>768</b>
Oil & Gas Extraction	211	D			
Mining, Except Oil & Gas	212		-	-	-
Mining Support Activities	213	D			
<b>Utilities</b>	<b>22</b>	<b>D</b>			
Utilities	221	D			
<b>Construction</b>	<b>23</b>		<b>13</b>	<b>962,149</b>	<b>402</b>
Construction Of Buildings	236	D			
Heavy & Civil Engineering Construction	237	D			
Specialty Trade Contractors	238		7	519,419	370
<b>Manufacturing</b>	<b>31-33</b>	<b>D</b>			
Food Manufacturing	311	D			
Beverage & Tobacco Product Mfg	312		-	-	-
Textile Mills	313		-	-	-
Textile Product Mills	314		-	-	-
Apparel Manufacturing	315		-	-	-
Leather & Allied Product Mfg	316		-	-	-
Wood Product Mfg	321		-	-	-
Paper Manufacturing	322		-	-	-
Printing & Related Support Activities	323		-	-	-
Petroleum & Coal Products Mfg	324		-	-	-
Chemical Manufacturing	325		-	-	-
Plastics & Rubber Products Mfg	326		-	-	-
Nonmetallic Mineral Product Mfg	327	D			
Primary Metal Mfg	331		-	-	-
Fabricated Metal Products	332	D			
Machinery Manufacturing	333		-	-	-
Computer & Electronic Product Mfg	334		-	-	-
Electrical Equipment & Appliances	335		-	-	-
Transportation Equipment Mfg	336		-	-	-
Furniture & Related Product Mfg	337	D			
Miscellaneous Mfg	339		-	-	-
<b>Wholesale Trade</b>	<b>42</b>		<b>7</b>	<b>3,994,434</b>	<b>523</b>
Merchant Wholesalers, Durable Goods	423	D			
Merchant Wholesalers, Nondurable Goods	424	D			
Electronic Markets, Agents & Brokers	425		-	-	-
<b>Retail Trade</b>	<b>44-45</b>		<b>16</b>	<b>2,031,720</b>	<b>305</b>
Motor Vehicle & Parts Dealers	441	D			
Furniture & Home Furnishings Stores	442		-	-	-
Electronics & Appliance Stores	443		-	-	-
Building Material & Garden Supply Stores	444		3	99,466	239
Food & Beverage Stores	445	D			
Health & Personal Care Stores	446	D			
Gasoline Stations	447		5	991,236	360
Clothing & Clothing Accessories Stores	448		-	-	-
Sporting Goods, Hobby, Book, Music Stores	451		-	-	-
General Merchandise Stores	452	D			
Miscellaneous Store Retailers	453	D			
Nonstore Retailers	454		-	-	-
<b>Transportation &amp; Warehousing</b>	<b>48-49</b>		<b>7</b>	<b>675,411</b>	<b>722</b>
Air Transportation	481		-	-	-

# WASHINGTON 121

TITLE	NAICS	UNITS	EMPLOYMENT	WAGES	AWW
Rail Transportation	482	-	-	-	-
Water Transportation	483	-	-	-	-
Truck Transportation	484	5	8	239,199	575
Transit & Ground Passenger Transport	485	-	-	-	-
Pipeline Transportation	486	D	-	-	-
Scenic & Sightseeing Transportation	487	-	-	-	-
Support Activities For Transportation	488	-	-	-	-
Postal Service	491	-	-	-	-
Couriers & Messengers	492	-	-	-	-
Warehousing & Storage	493	D	-	-	-
<b>Information</b>	<b>51</b>	<b>D</b>			
Publishing Industries, Except Internet	511	D	-	-	-
Motion Picture & Sound Recording	514	-	-	-	-
Broadcasting, Except Internet	515	-	-	-	-
Internet Publishing & Broadcasting	516	-	-	-	-
Telecommunications	517	-	-	-	-
ISP's, Search Portals & Data Processing	518	-	-	-	-
Other Information Services	519	-	-	-	-
<b>Finance &amp; Insurance</b>	<b>52</b>	<b>8</b>	<b>45</b>	<b>1,067,707</b>	<b>456</b>
Monetary Authorities - Central Bank	521	-	-	-	-
Credit Intermediation & Related Activity	522	5	37	918,405	477
Securities, Commodity Contracts, Investment	523	-	-	-	-
Insurance Carriers & Related Activities	524	3	9	149,302	319
Funds, Trusts & Other Financial Vehicles	525	-	-	-	-
<b>Real Estate, Rental &amp; Leasing</b>	<b>53</b>	<b>3</b>	<b>5</b>	<b>54,273</b>	<b>209</b>
Real Estate	531	3	5	54,273	209
Rental & Leasing Services	532	-	-	-	-
Lessors Of Nonfinancial Intangible Asset	533	-	-	-	-
<b>Professional &amp; Technical Services</b>	<b>54</b>	<b>6</b>	<b>12</b>	<b>181,881</b>	<b>291</b>
Professional & Technical Services	541	6	12	181,881	291
<b>Management Of Companies &amp; Enterprises</b>	<b>55</b>	<b>D</b>			
Management Of Companies & Enterprises	551	D	-	-	-
<b>Administrative &amp; Waste Services</b>	<b>56</b>	<b>D</b>			
Administrative & Support Services	561	D	-	-	-
Waste Management & Remediation Services	562	-	-	-	-
<b>Educational Services</b>	<b>61</b>				
Educational Services	611	-	-	-	-
<b>Health Care &amp; Social Assistance</b>	<b>62</b>	<b>4</b>	<b>27</b>	<b>368,730</b>	<b>263</b>
Ambulatory Health Care Services	621	D	-	-	-
Hospitals	622	-	-	-	-
Nursing & Residential Care Facilities	623	-	-	-	-
Social Assistance	624	D	-	-	-
<b>Arts, Entertainment &amp; Recreation</b>	<b>71</b>	<b>D</b>			
Performing Arts & Spectator Sports	711	-	-	-	-
Museums,historical Sites, Zoos, & Parks	712	-	-	-	-
Amusements, Gambling & Recreation	713	D	-	-	-
<b>Accommodation &amp; Food Services</b>	<b>72</b>	<b>7</b>	<b>32</b>	<b>315,338</b>	<b>190</b>
Accommodation	721	D	-	-	-
Food Services & Drinking Places	722	D	-	-	-
<b>Other Services</b>	<b>81</b>	<b>7</b>	<b>23</b>	<b>341,167</b>	<b>285</b>
Repair & Maintenance	811	3	12	287,182	460
Personal & Laundry Services	812	D	-	-	-
Membership Associations & Organizations	813	D	-	-	-
Private Households	814	D	-	-	-
<b>Non-classifiable</b>	<b>99</b>				
<b>Government</b>		<b>22</b>	<b>509</b>	<b>10,795,435</b>	<b>408</b>
State		2	5	133,705	514
Local		12	447	8,813,231	379
Federal		8	58	1,848,499	613

# WELD 123

TITLE	NAICS	UNITS	EMPLOYMENT	WAGES	AWW
<b>Total All Industries</b>		<b>4,786</b>	<b>72,460</b>	<b>2,253,779,698</b>	<b>598</b>
<b>Private</b>		<b>4,679</b>	<b>60,918</b>	<b>1,895,657,962</b>	<b>598</b>
<b>Agriculture, Forestry, Fishing, Hunting</b>	<b>11</b>	<b>209</b>	<b>3,288</b>	<b>74,586,161</b>	<b>436</b>
Crop Production	111	69	1,474	31,330,415	409
Animal Production	112	102	1,478	37,373,458	486
Forestry & Logging	113	-	-	-	-
Fishing, Hunting & Trapping	114	-	-	-	-
Agriculture & Forestry Support	115	38	336	5,882,288	337
<b>Mining</b>	<b>21</b>	<b>70</b>	<b>1,297</b>	<b>62,204,328</b>	<b>922</b>
Oil & Gas Extraction	211	13	335	18,567,649	1,066
Mining, Except Oil & Gas	212	19	267	8,760,130	631
Mining Support Activities	213	38	695	34,876,549	965
<b>Utilities</b>	<b>22</b>				
Utilities	221				
<b>Construction</b>	<b>23</b>	<b>853</b>	<b>6,330</b>	<b>224,599,113</b>	<b>682</b>
Construction Of Buildings	236	170	1,252	55,866,970	858
Heavy & Civil Engineering Construction	237	65	1,130	48,685,457	829
Specialty Trade Contractors	238	618	3,949	120,046,686	585
<b>Manufacturing</b>	<b>31-33</b>	<b>260</b>	<b>10,899</b>	<b>442,263,128</b>	<b>780</b>
Food Manufacturing	311	35	3,564	98,980,198	534
Beverage & Tobacco Product Mfg	312				
Textile Mills	313	-	-	-	-
Textile Product Mills	314	6	12	223,911	359
Apparel Manufacturing	315				
Leather & Allied Product Mfg	316				
Wood Product Mfg	321	14	574	17,966,961	602
Paper Manufacturing	322				
Printing & Related Support Activities	323	15	150	4,499,837	577
Petroleum & Coal Products Mfg	324				
Chemical Manufacturing	325	10	2,323	109,417,282	906
Plastics & Rubber Products Mfg	326	15	297	9,495,523	615
Nonmetallic Mineral Product Mfg	327	22	492	18,701,163	731
Primary Metal Mfg	331	4	236	10,623,105	866
Fabricated Metal Products	332	63	1,151	47,409,247	792
Machinery Manufacturing	333	23	464	17,165,653	711
Computer & Electronic Product Mfg	334	9	1,010	82,615,257	1,573
Electrical Equipment & Appliances	335	3	212	10,625,404	964
Transportation Equipment Mfg	336	10	124	4,867,792	755
Furniture & Related Product Mfg	337	10	99	2,770,369	538
Miscellaneous Mfg	339	17	67	1,566,758	450
<b>Wholesale Trade</b>	<b>42</b>	<b>299</b>	<b>3,244</b>	<b>131,004,695</b>	<b>777</b>
Merchant Wholesalers, Durable Goods	423	165	1,163	41,574,066	687
Merchant Wholesalers, Nondurable Goods	424	100	1,989	84,114,094	813
Electronic Markets, Agents & Brokers	425	34	92	5,316,535	1,111
<b>Retail Trade</b>	<b>44-45</b>	<b>541</b>	<b>7,841</b>	<b>180,249,177</b>	<b>442</b>
Motor Vehicle & Parts Dealers	441	95	1,494	53,091,762	683
Furniture & Home Furnishings Stores	442	25	129	2,813,287	419
Electronics & Appliance Stores	443	18	111	3,417,533	592
Building Material & Garden Supply Stores	444	53	1,076	27,988,528	500
Food & Beverage Stores	445	77	1,443	30,753,414	410
Health & Personal Care Stores	446	25	210	4,648,900	426
Gasoline Stations	447	66	528	7,762,502	283
Clothing & Clothing Accessories Stores	448	48	288	3,571,965	239
Sporting Goods, Hobby, Book, Music Stores	451	43	409	5,474,953	257
General Merchandise Stores	452	11	1,107	19,736,869	343
Miscellaneous Store Retailers	453	64	446	7,711,830	333
Nonstore Retailers	454	17	599	13,277,634	426
<b>Transportation &amp; Warehousing</b>	<b>48-49</b>	<b>238</b>	<b>1,983</b>	<b>65,726,113</b>	<b>637</b>
Air Transportation	481				

# WELD 123

TITLE	NAICS	UNITS	EMPLOYMENT	WAGES	AWW
Rail Transportation	482	-	-	-	-
Water Transportation	483	-	-	-	-
Truck Transportation	484	186	995	33,249,906	643
Transit & Ground Passenger Transport	485	4	79	1,473,865	359
Pipeline Transportation	486	D	-	-	-
Scenic & Sightseeing Transportation	487	-	-	-	-
Support Activities For Transportation	488	25	544	19,855,221	702
Postal Service	491	-	-	-	-
Couriers & Messengers	492	11	246	7,611,055	595
Warehousing & Storage	493	11	106	2,882,223	523
<b>Information</b>	<b>51</b>	<b>65</b>	<b>987</b>	<b>38,881,337</b>	<b>758</b>
Publishing Industries, Except Internet	511	21	661	25,924,784	754
Motion Picture & Sound Recording	514	9	59	697,957	227
Broadcasting, Except Internet	515	D	-	-	-
Internet Publishing & Broadcasting	516	D	-	-	-
Telecommunications	517	17	188	8,944,532	915
ISP's, Search Portals & Data Processing	518	9	11	683,190	1,194
Other Information Services	519	-	-	-	-
<b>Finance &amp; Insurance</b>	<b>52</b>	<b>261</b>	<b>2,973</b>	<b>120,381,492</b>	<b>779</b>
Monetary Authorities - Central Bank	521	-	-	-	-
Credit Intermediation & Related Activity	522	99	996	36,527,115	705
Securities, Commodity Contracts, Investment	523	46	132	6,230,880	908
Insurance Carriers & Related Activities	524	116	1,845	77,623,497	809
Funds, Trusts & Other Financial Vehicles	525	-	-	-	-
<b>Real Estate, Rental &amp; Leasing</b>	<b>53</b>	<b>203</b>	<b>856</b>	<b>22,326,259</b>	<b>502</b>
Real Estate	531	157	523	12,700,578	467
Rental & Leasing Services	532	D	-	-	-
Lessors Of Nonfinancial Intangible Asset	533	D	-	-	-
<b>Professional &amp; Technical Services</b>	<b>54</b>	<b>351</b>	<b>1,629</b>	<b>61,855,757</b>	<b>730</b>
Professional & Technical Services	541	351	1,629	61,855,757	730
<b>Management Of Companies &amp; Enterprises</b>	<b>55</b>	<b>19</b>	<b>698</b>	<b>56,244,277</b>	<b>1,550</b>
Management Of Companies & Enterprises	551	19	698	56,244,277	1,550
<b>Administrative &amp; Waste Services</b>	<b>56</b>	<b>252</b>	<b>4,046</b>	<b>84,116,716</b>	<b>400</b>
Administrative & Support Services	561	233	3,828	76,124,422	382
Waste Management & Remediation Services	562	19	218	7,992,294	705
<b>Educational Services</b>	<b>61</b>	<b>29</b>	<b>210</b>	<b>4,752,894</b>	<b>435</b>
Educational Services	611	29	210	4,752,894	435
<b>Health Care &amp; Social Assistance</b>	<b>62</b>	<b>297</b>	<b>6,837</b>	<b>217,159,023</b>	<b>611</b>
Ambulatory Health Care Services	621	216	2,305	93,423,899	779
Hospitals	622	D	-	-	-
Nursing & Residential Care Facilities	623	D	-	-	-
Social Assistance	624	54	853	12,625,617	285
<b>Arts, Entertainment &amp; Recreation</b>	<b>71</b>	<b>52</b>	<b>599</b>	<b>7,248,170</b>	<b>233</b>
Performing Arts & Spectator Sports	711	17	83	1,188,676	275
Museums,historical Sites, Zoos, & Parks	712	-	-	-	-
Amusements, Gambling & Recreation	713	35	516	6,059,494	226
<b>Accommodation &amp; Food Services</b>	<b>72</b>	<b>324</b>	<b>5,263</b>	<b>51,788,295</b>	<b>189</b>
Accommodation	721	26	318	3,480,982	211
Food Services & Drinking Places	722	298	4,945	48,307,313	188
<b>Other Services</b>	<b>81</b>	<b>336</b>	<b>1,708</b>	<b>36,806,552</b>	<b>414</b>
Repair & Maintenance	811	180	854	21,835,251	492
Personal & Laundry Services	812	77	552	8,766,046	305
Membership Associations & Organizations	813	48	265	5,685,863	413
Private Households	814	31	38	519,392	263
<b>Non-classifiable</b>	<b>99</b>	<b>D</b>	-	-	-
<b>Government</b>		<b>107</b>	<b>11,542</b>	<b>358,121,736</b>	<b>597</b>
State		18	2,063	79,976,098	746
Local		75	8,885	252,467,297	546
Federal		14	594	25,678,341	831

# YUMA 125

TITLE	NAICS	UNITS	EMPLOYMENT	WAGES	AWW
<b>Total All Industries</b>		<b>352</b>	<b>3,660</b>	<b>82,648,498</b>	<b>434</b>
<b>Private</b>		<b>322</b>	<b>2,767</b>	<b>60,639,373</b>	<b>421</b>
<b>Agriculture, Forestry, Fishing, Hunting</b>	<b>11</b>	<b>40</b>	<b>668</b>	<b>15,760,526</b>	<b>454</b>
Crop Production	111	14	155	3,396,411	421
Animal Production	112	16	472	11,253,011	458
Forestry & Logging	113	-	-	-	-
Fishing, Hunting & Trapping	114	-	-	-	-
Agriculture & Forestry Support	115	10	41	1,111,104	521
<b>Mining</b>	<b>21</b>	<b>D</b>			
Oil & Gas Extraction	211	D			
Mining, Except Oil & Gas	212		-	-	-
Mining Support Activities	213	D			
<b>Utilities</b>	<b>22</b>		-	-	-
Utilities	221		-	-	-
<b>Construction</b>	<b>23</b>	<b>26</b>	<b>89</b>	<b>2,183,871</b>	<b>472</b>
Construction Of Buildings	236	7	27	620,819	442
Heavy & Civil Engineering Construction	237	3	23	708,866	593
Specialty Trade Contractors	238	16	40	854,186	411
<b>Manufacturing</b>	<b>31-33</b>	<b>12</b>	<b>89</b>	<b>1,780,766</b>	<b>385</b>
Food Manufacturing	311	D			
Beverage & Tobacco Product Mfg	312		-	-	-
Textile Mills	313		-	-	-
Textile Product Mills	314		-	-	-
Apparel Manufacturing	315		-	-	-
Leather & Allied Product Mfg	316		-	-	-
Wood Product Mfg	321		-	-	-
Paper Manufacturing	322		-	-	-
Printing & Related Support Activities	323	D			
Petroleum & Coal Products Mfg	324		-	-	-
Chemical Manufacturing	325	D			
Plastics & Rubber Products Mfg	326	D			
Nonmetallic Mineral Product Mfg	327	D			
Primary Metal Mfg	331		-	-	-
Fabricated Metal Products	332	D			
Machinery Manufacturing	333		-	-	-
Computer & Electronic Product Mfg	334		-	-	-
Electrical Equipment & Appliances	335		-	-	-
Transportation Equipment Mfg	336		-	-	-
Furniture & Related Product Mfg	337		-	-	-
Miscellaneous Mfg	339	D			
<b>Wholesale Trade</b>	<b>42</b>	<b>29</b>	<b>267</b>	<b>7,140,516</b>	<b>514</b>
Merchant Wholesalers, Durable Goods	423	D			
Merchant Wholesalers, Nondurable Goods	424		16	4,046,795	486
Electronic Markets, Agents & Brokers	425	D			
<b>Retail Trade</b>	<b>44-45</b>	<b>50</b>	<b>431</b>	<b>7,298,066</b>	<b>326</b>
Motor Vehicle & Parts Dealers	441		6	1,670,418	472
Furniture & Home Furnishings Stores	442		3	203,453	356
Electronics & Appliance Stores	443		5	170,560	273
Building Material & Garden Supply Stores	444		9	1,029,638	450
Food & Beverage Stores	445		6	1,873,893	286
Health & Personal Care Stores	446	D			
Gasoline Stations	447		6	1,243,633	342
Clothing & Clothing Accessories Stores	448		4	88,074	188
Sporting Goods, Hobby, Book, Music Stores	451	D			
General Merchandise Stores	452	D			
Miscellaneous Store Retailers	453		4	144,494	132
Nonstore Retailers	454	D			
<b>Transportation &amp; Warehousing</b>	<b>48-49</b>	<b>19</b>	<b>53</b>	<b>1,906,584</b>	<b>692</b>
Air Transportation	481		-	-	-



# YUMA 125

TITLE	NAICS	UNITS	EMPLOYMENT	WAGES	AWW
Rail Transportation	482	-	-	-	-
Water Transportation	483	-	-	-	-
Truck Transportation	484	13	19	306,934	311
Transit & Ground Passenger Transport	485	-	-	-	-
Pipeline Transportation	486	4	32	1,553,657	934
Scenic & Sightseeing Transportation	487	-	-	-	-
Support Activities For Transportation	488	D	-	-	-
Postal Service	491	-	-	-	-
Couriers & Messengers	492	-	-	-	-
Warehousing & Storage	493	D	-	-	-
<b>Information</b>	<b>51</b>	<b>11</b>	<b>64</b>	<b>1,785,428</b>	<b>536</b>
Publishing Industries, Except Internet	511	D	-	-	-
Motion Picture & Sound Recording	514	D	-	-	-
Broadcasting, Except Internet	515	D	-	-	-
Internet Publishing & Broadcasting	516	-	-	-	-
Telecommunications	517	4	24	1,173,223	940
ISP's, Search Portals & Data Processing	518	-	-	-	-
Other Information Services	519	-	-	-	-
<b>Finance &amp; Insurance</b>	<b>52</b>	<b>27</b>	<b>211</b>	<b>6,458,911</b>	<b>589</b>
Monetary Authorities - Central Bank	521	-	-	-	-
Credit Intermediation & Related Activity	522	13	163	5,224,328	616
Securities, Commodity Contracts, Investment	523	D	-	-	-
Insurance Carriers & Related Activities	524	D	-	-	-
Funds, Trusts & Other Financial Vehicles	525	-	-	-	-
<b>Real Estate, Rental &amp; Leasing</b>	<b>53</b>	<b>D</b>	-	-	-
Real Estate	531	D	-	-	-
Rental & Leasing Services	532	D	-	-	-
Lessors Of Nonfinancial Intangible Asset	533	-	-	-	-
<b>Professional &amp; Technical Services</b>	<b>54</b>	<b>24</b>	<b>62</b>	<b>1,143,365</b>	<b>355</b>
Professional & Technical Services	541	24	62	1,143,365	355
<b>Management Of Companies &amp; Enterprises</b>	<b>55</b>	<b>D</b>	-	-	-
Management Of Companies & Enterprises	551	D	-	-	-
<b>Administrative &amp; Waste Services</b>	<b>56</b>	<b>4</b>	<b>6</b>	<b>39,811</b>	<b>128</b>
Administrative & Support Services	561	4	6	39,811	128
Waste Management & Remediation Services	562	-	-	-	-
<b>Educational Services</b>	<b>61</b>	<b>D</b>	-	-	-
Educational Services	611	D	-	-	-
<b>Health Care &amp; Social Assistance</b>	<b>62</b>	<b>16</b>	<b>260</b>	<b>4,946,506</b>	<b>366</b>
Ambulatory Health Care Services	621	6	44	1,149,605	502
Hospitals	622	-	-	-	-
Nursing & Residential Care Facilities	623	3	132	2,279,313	332
Social Assistance	624	7	84	1,517,588	347
<b>Arts, Entertainment &amp; Recreation</b>	<b>71</b>	<b>5</b>	<b>31</b>	<b>224,742</b>	<b>139</b>
Performing Arts & Spectator Sports	711	-	-	-	-
Museums,historical Sites, Zoos, & Parks	712	-	-	-	-
Amusements, Gambling & Recreation	713	5	31	224,742	139
<b>Accommodation &amp; Food Services</b>	<b>72</b>	<b>24</b>	<b>253</b>	<b>1,756,675</b>	<b>134</b>
Accommodation	721	5	47	307,738	126
Food Services & Drinking Places	722	19	206	1,448,937	135
<b>Other Services</b>	<b>81</b>	<b>28</b>	<b>73</b>	<b>1,388,477</b>	<b>366</b>
Repair & Maintenance	811	16	42	961,197	440
Personal & Laundry Services	812	7	19	355,035	359
Membership Associations & Organizations	813	D	-	-	-
Private Households	814	D	-	-	-
<b>Non-classifiable</b>	<b>99</b>	-	-	-	-
<b>Government</b>		<b>30</b>	<b>893</b>	<b>22,009,125</b>	<b>474</b>
State		6	40	1,637,286	787
Local		16	798	18,582,148	448
Federal		8	54	1,789,691	637

# UNCLASSIFIED

TITLE	NAICS	UNITS	EMPLOYMENT	WAGES	AWW
<b>Total All Industries</b>		<b>2,535</b>	<b>12,780</b>	<b>712,201,634</b>	<b>1,072</b>
<b>Private</b>		<b>2,524</b>	<b>12,464</b>	<b>699,112,298</b>	<b>1,079</b>
Agriculture, Forestry, Fishing, Hunting	11	4	6	230,231	738
Crop Production	111 D				
Animal Production	112	-	-	-	-
Forestry & Logging	113	-	-	-	-
Fishing, Hunting & Trapping	114 D				
Agriculture & Forestry Support	115 D				
<b>Mining</b>	<b>21</b>	<b>24</b>	<b>192</b>	<b>18,149,901</b>	<b>1,818</b>
Oil & Gas Extraction	211 D				
Mining, Except Oil & Gas	212 D				
Mining Support Activities	213	14	142	7,183,050	973
<b>Utilities</b>	<b>22</b>	<b>3</b>	<b>6</b>	<b>715,352</b>	<b>2,293</b>
Utilities	221	3	6	715,352	2,293
<b>Construction</b>	<b>23</b>	<b>157</b>	<b>522</b>	<b>20,062,310</b>	<b>739</b>
Construction Of Buildings	236	29	53	2,463,077	894
Heavy & Civil Engineering Construction	237	30	97	3,512,171	696
Specialty Trade Contractors	238	98	373	14,087,062	726
<b>Manufacturing</b>	<b>31-33</b>	<b>28</b>	<b>63</b>	<b>7,567,440</b>	<b>2,310</b>
Food Manufacturing	311 D				
Beverage & Tobacco Product Mfg	312	-	-	-	-
Textile Mills	313	-	-	-	-
Textile Product Mills	314	-	-	-	-
Apparel Manufacturing	315	-	-	-	-
Leather & Allied Product Mfg	316 D				
Wood Product Mfg	321 D				
Paper Manufacturing	322	-	-	-	-
Printing & Related Support Activities	323	-	-	-	-
Petroleum & Coal Products Mfg	324 D				
Chemical Manufacturing	325	5	13	1,015,346	1,502
Plastics & Rubber Products Mfg	326	-	-	-	-
Nonmetallic Mineral Product Mfg	327 D				
Primary Metal Mfg	331	-	-	-	-
Fabricated Metal Products	332	4	7	282,262	775
Machinery Manufacturing	333 D				
Computer & Electronic Product Mfg	334 D				
Electrical Equipment & Appliances	335	-	-	-	-
Transportation Equipment Mfg	336 D				
Furniture & Related Product Mfg	337 D				
Miscellaneous Mfg	339	3	2	223,106	2,145
<b>Wholesale Trade</b>	<b>42</b>	<b>671</b>	<b>2,444</b>	<b>169,730,060</b>	<b>1,336</b>
Merchant Wholesalers, Durable Goods	423	311	1,019	73,770,116	1,392
Merchant Wholesalers, Nondurable Goods	424	225	1,290	85,669,967	1,277
Electronic Markets, Agents & Brokers	425	136	136	10,289,977	1,455
<b>Retail Trade</b>	<b>44-45</b>	<b>116</b>	<b>1,556</b>	<b>48,470,562</b>	<b>599</b>
Motor Vehicle & Parts Dealers	441	5	35	1,906,769	1,048
Furniture & Home Furnishings Stores	442	4	6	456,882	1,464
Electronics & Appliance Stores	443	6	231	13,539,688	1,127
Building Material & Garden Supply Stores	444	10	60	3,504,032	1,123
Food & Beverage Stores	445	7	14	612,117	841
Health & Personal Care Stores	446	17	305	6,164,119	389
Gasoline Stations	447 D				
Clothing & Clothing Accessories Stores	448	29	80	3,049,315	733
Sporting Goods, Hobby, Book, Music Stores	451	8	16	951,331	1,143
General Merchandise Stores	452	5	98	5,940,152	1,166
Miscellaneous Store Retailers	453 D				
Nonstore Retailers	454	15	37	2,266,893	1,178
<b>Transportation &amp; Warehousing</b>	<b>48-49</b>	<b>47</b>	<b>164</b>	<b>7,976,218</b>	<b>935</b>
Air Transportation	481	6	50	1,974,664	759

# UNCLASSIFIED

TITLE	NAICS	UNITS	EMPLOYMENT	WAGES	AWW
Rail Transportation	482	-	-	-	-
Water Transportation	483	-	-	-	-
Truck Transportation	484	22	50	2,182,028	839
Transit & Ground Passenger Transport	485	D			
Pipeline Transportation	486	D			
Scenic & Sightseeing Transportation	487	-	-	-	-
Support Activities For Transportation	488	9	7	292,670	804
Postal Service	491	-	-	-	-
Couriers & Messengers	492	4	23	1,281,407	1,071
Warehousing & Storage	493	D			
<b>Information</b>	<b>51</b>	<b>101</b>	<b>575</b>	<b>48,254,077</b>	<b>1,614</b>
Publishing Industries, Except Internet	511	29	77	9,291,228	2,320
Motion Picture & Sound Recording	514	16	52	3,391,208	1,254
Broadcasting, Except Internet	515	5	7	471,786	1,296
Internet Publishing & Broadcasting	516	D			
Telecommunications	517	32	408	32,518,135	1,533
ISP's, Search Portals & Data Processing	518	16	23	2,102,075	1,758
Other Information Services	519	D			
<b>Finance &amp; Insurance</b>	<b>52</b>	<b>130</b>	<b>778</b>	<b>55,738,629</b>	<b>1,378</b>
Monetary Authorities - Central Bank	521	-	-	-	-
Credit Intermediation & Related Activity	522	59	390	23,968,086	1,182
Securities, Commodity Contracts, Investment	523	21	49	9,275,025	3,640
Insurance Carriers & Related Activities	524	40	324	20,187,608	1,198
Funds, Trusts & Other Financial Vehicles	525	10	15	2,307,910	2,959
<b>Real Estate, Rental &amp; Leasing</b>	<b>53</b>	<b>43</b>	<b>152</b>	<b>6,073,091</b>	<b>768</b>
Real Estate	531	22	88	3,525,938	771
Rental & Leasing Services	532	17	61	2,447,471	772
Lessors Of Nonfinancial Intangible Asset	533	4	3	99,682	639
<b>Professional &amp; Technical Services</b>	<b>54</b>	<b>455</b>	<b>1,983</b>	<b>132,423,949</b>	<b>1,284</b>
Professional & Technical Services	541	455	1,983	132,423,949	1,284
<b>Management Of Companies &amp; Enterprises</b>	<b>55</b>	<b>64</b>	<b>585</b>	<b>38,981,568</b>	<b>1,281</b>
Management Of Companies & Enterprises	551	64	585	38,981,568	1,281
<b>Administrative &amp; Waste Services</b>	<b>56</b>	<b>342</b>	<b>2,168</b>	<b>90,499,063</b>	<b>803</b>
Administrative & Support Services	561	D			
Waste Management & Remediation Services	562	D			
<b>Educational Services</b>	<b>61</b>	<b>36</b>	<b>115</b>	<b>4,166,417</b>	<b>697</b>
Educational Services	611	36	115	4,166,417	697
<b>Health Care &amp; Social Assistance</b>	<b>62</b>	<b>30</b>	<b>180</b>	<b>15,709,084</b>	<b>1,678</b>
Ambulatory Health Care Services	621	22	135	14,890,719	2,121
Hospitals	622	-	-	-	-
Nursing & Residential Care Facilities	623	D			
Social Assistance	624	D			
<b>Arts, Entertainment &amp; Recreation</b>	<b>71</b>	<b>42</b>	<b>137</b>	<b>5,552,679</b>	<b>779</b>
Performing Arts & Spectator Sports	711	35	99	4,356,561	846
Museums,historical Sites, Zoos, & Parks	712	-	-	-	-
Amusements, Gambling & Recreation	713	8	38	1,196,118	605
<b>Accommodation &amp; Food Services</b>	<b>72</b>	<b>37</b>	<b>158</b>	<b>9,544,095</b>	<b>1,162</b>
Accommodation	721	13	38	2,259,707	1,144
Food Services & Drinking Places	722	24	120	7,284,388	1,167
<b>Other Services</b>	<b>81</b>	<b>74</b>	<b>614</b>	<b>15,554,544</b>	<b>487</b>
Repair & Maintenance	811	39	137	9,127,354	1,281
Personal & Laundry Services	812	D			
Membership Associations & Organizations	813	16	89	2,997,659	648
Private Households	814	D			
<b>Non-classifiable</b>	<b>99</b>	<b>122</b>	<b>64</b>	<b>3,713,028</b>	<b>1,116</b>
<b>Government</b>		<b>11</b>	<b>316</b>	<b>13,089,336</b>	<b>797</b>
State		8	120	2,957,140	474
Local		-	-	-	-
Federal		4	196	10,132,196	994

## Definitions

**AVERAGE EMPLOYMENT.** Average Employment is the mean value of the reported employment figures for the 12 reporting months of the year.

**AVERAGE WAGE.** The Average Wage is the Total Wages paid divided by the Average Employment.

**BALANCE OF STATE.** Balance of State is all counties in Colorado outside the five county, Metro Denver Area.

**COVERED EMPLOYER.** A covered employer is an employer who is required to pay unemployment insurance because they meet any of the following criteria:

1. Employs one worker at any time.
2. Acquires all or a substantial portion of a covered employer.
3. Is subject to Federal Unemployment Tax Act.
4. Is a non-profit organization and has four or more employees for 20 weeks during the calendar year.
5. Is a State agency, State operated hospital, or school of higher education, or a political subdivision of the State.
6. Is an employer of agricultural labor and pays \$20,000 or more in any one quarter of a calendar year, or employs 10 workers for 20 weeks during the year.
7. Pays cash wages of \$1,000 or more in any calendar year for domestic help in a private home.

The following are specific exclusions from the coverage:

1. Agricultural employment not defined above.
2. Sole proprietors.
3. Railroad workers.
4. Children under 21 in the employ of a parent.
5. Elected officials.
6. Students or inmate workers.
7. Commissioned real estate, insurance and direct seller salespeople.
8. Church employees.
9. Work relief program participants.

**DISCLOSURE RESTRICTIONS.** Publication of employment and wage data is withheld for any 2-digit subsection which consists of fewer than three reporting units or in which a single establishment accounts for 80 percent or more of an industry's employment. In the event that only one 2-digit subsection is restricted, the next smallest 2-digit subsection (by number of establishments) will also be restricted to allow disclosure of total industry information.

**EMPLOYMENT.** The number of covered workers who earned wages during the pay period that includes the 12th of the month. Workers on the payroll of more than one firm during the period are counted each time they are reported.

**ENTERPRISE.** An enterprise is the employer and legal entity of the Unemployment Insurance tax account. An enterprise may consist of one or more units.

**ESTABLISHMENTS.** A unit is an establishment, generally at a single physical location, where business is conducted or where services or industrial operations are performed.

**ES202.** The ES202 is a statistical report summarizing employment, total wages, taxable wages and contribution information for employers subject to State unemployment insurance laws under the Colorado Employment Security Act. The report also includes employment and wage information for federal civilian workers covered by UCFE.

**FIPS.** Federal Information Processing Standards. Standards for information processing issued by the National Bureau of Standards in the US Department of Commerce. Includes a numeric designation for geographic areas such as States, counties, and MSA's.

GROSS WAGES. As reported on the Unemployment Insurance Tax Report, gross wages are the total amount of compensation paid by the employer during the quarter.

METRO DENVER. The Metropolitan Denver Area consists of the following counties: Adams, Arapahoe, Broomfield, Denver, Douglas and Jefferson.

NAICS. North American Industrial Classification System

SIC (STANDARD INDUSTRIAL CLASSIFICATION). Each business is assigned a 4 digit SIC code that describes the nature of the business in accordance with the Standard Industrial Classification Manual, 1987.

SIZE CLASS. Establishments and enterprises are categorized by the number of employees working in the month of March.

TOTAL WAGES. Total Wages are the sum of wages for the four quarters of the year.

## Notes