



Occupational Employment Statistics Wage Survey



COLORADO
Department of
Labor and Employment
Office of Labor Market Information

Table of Contents

Introduction	5	Survey Sample.....	79
Highlights	6	Concepts.....	79
Statewide Overview	7	Estimation Methodology.....	80
Regional Overview	30	Definitions	81
OES Regional Map.....	30	Colorado Regions: MSA and BOS Areas/Codes	82
Employment and Wages.....	31	Hourly and Annual OES Wages	83
Boulder MSA.....	48	Table 23 - Colorado Statewide.....	83
Colorado Springs MSA.....	51	Table 24 - Boulder MSA.....	116
Denver-Aurora-Lakewood MSA.....	54	Table 25 - Colorado Springs MSA.....	137
Ft. Collins-Loveland MSA.....	57	Table 26 - Denver-Aurora-Lakewood MSA.....	161
Grand Junction MSA.....	60	Table 27 - Fort Collins-Loveland MSA.....	191
Greeley MSA.....	63	Table 28 - Grand Junction MSA.....	213
Pueblo MSA.....	66	Table 29 - Greeley MSA.....	229
Eastern & Southern Region.....	69	Table 30 - Pueblo MSA.....	247
Southwest Region.....	72	Table 31 - Eastern & Southern Region.....	262
Northwest Region.....	75	Table 32 - Southwest Region.....	278
Technical Notes and Methodology	78	Table 33 - Northwest Region.....	298
Occupational Coding System.....	78		
Industry Coding System.....	78		

Tables

Table 1. Employment Distribution and Average Hourly Wage in Major Occupational Groups (Colorado, May 2019)	7	Table 12b: Regional Location Quotients (Colorado, May 2019).....	46
Table 2. Employment Distribution and Average Hourly Wage in Major Industry Groups (Colorado, May 2019).....	11	Table 13. Percentile Wages by Industry (Boulder MSA, May 2019)	50
Table 3. Employment and Hourly and Annual Wages,* All Occupations (Colorado, 2009-2019).....	12	Table 14. Percentile Wages by Industry (Colorado Springs MSA, May 2019).....	53
Table 4a. Employment in Major Occupational Groups (Colorado, 2009-2019)	13	Table 15. Percentile Wages by Industry (Denver-Aurora MSA, May 2019).....	56
Table 4b. Average Hourly Wage (Adjusted*) in Major Occupational Groups (Colorado, 2009-2019).....	14	Table 16. Percentile Wages by Industry (Fort Collins-Loveland MSA, May 2019)	59
Table 4c. Employment Change in Major Occupational Groups (Colorado, 2009-2019).....	15	Table 17. Percentile Wages by Industry (Grand Junction MSA, May 2019).....	62
Table 4d. Wage Change in Major Occupational Groups (Colorado, 2009-2019)	15	Table 18. Percentile Wages by Industry (Greeley MSA, May 2019)	65
Table 4e. 2019 vs Adjusted 2009 Wage in Major Occupational Groups (Colorado, 2009-2019).....	16	Table 19. Percentile Wages by Industry (Pueblo MSA, May 2019).....	68
Table 5. Top 20 Occupations by Employment (Colorado, May 2019).....	23	Table 20. Percentile Wages by Industry (Eastern and Southern Colorado BOS Area, May 2019).....	71
Table 6. Top 20 Occupations by Wage (Colorado, May 2019).....	24	Table 21. Percentile Wages by Industry (Southwest Colorado BOS Area, May 2019)	74
Table 7. Bottom 20 Occupations by Wage (Colorado, May 2019).....	25	Table 22. Percentile Wages by Industry (Northwest Colorado BOS Area, May 2019).....	77
Table 8a: Percentile Hourly Wages by Major Occupational Groups (Colorado, May 2019).....	26	Table 23: Colorado Statewide OES Wages — Hourly and Annual	83
Table 8b: Percentile Hourly Wages by Major Industry Groups (Colorado, May 2019).....	28	Table 24: Boulder MSA Wages — Hourly and Annual.....	116
Table 9. Hourly and Annual Wages by Region (Colorado, May 2019).....	32	Table 25: Colorado Springs MSA Wages — Hourly and Annual	137
Table 10a. Employment by Region for Major Occupational Groups (Colorado, May 2019)	33	Table 26: Denver-Aurora-Lakewood MSA Wages — Hourly and Annual	161
Table 10b. Average Hourly Wage by Region for Major Occupational Groups (Colorado, May 2019).....	34	Table 27: Fort Collins-Loveland MSA Wages — Hourly and Annual.....	191
Table 11: Comparing Occupational Wages by Areas (Colorado, May 2019).....	35	Table 28: Grand Junction MSA Wages — Hourly and Annual	213
Table 12a: Statewide Location Quotients (Colorado, May 2019).....	45	Table 29: Greeley MSA Wages — Hourly and Annual	229
		Table 30: Pueblo MSA Wages — Hourly and Annual.....	247
		Table 31: Eastern & Southern OES Region Wages — Hourly and Annual	262
		Table 32: Southwest Region OES Region Wages — Hourly and Annual.....	278
		Table 33: Northwest Region OES Region Wages — Hourly and Annual	298

Figures

Figure 1. Employment Distribution and Average Hourly Wage in Major Occupational Groups (Colorado, May 2019)	8	Figure 11b. Employment Distribution and Average Hourly Wage in Major Industry Groups (Fort Collins-Loveland Metropolitan Statistical Area, May 2019).....	58
Figure 2. Employment Distribution in Major Occupational Groups, Colorado vs United States (May 2019).....	9	Figure 12a. Employment Distribution and Average Hourly Wage in Major Occupational Groups (Grand Junction Metropolitan Statistical Area, May 2019).....	60
Figure 3. Employment Distribution and Average Hourly Wage in Major Industry Groups (Colorado, May 2019).....	10	Figure 12b. Employment Distribution and Average Hourly Wage in Major Industry Groups (Grand Junction Metropolitan Statistical Area, May 2019)	61
Historical Figure 1 - 22	17	Figure 13a. Employment Distribution and Average Hourly Wage in Major Occupational Groups (Greeley Metropolitan Statistical Area, May 2019).....	63
Figure 4a. Hourly Wage Percentiles by Major Occupational Group, Colorado 2019	27	Figure 13b. Employment Distribution and Average Hourly Wage in Major Industry Groups (Greeley Metropolitan Statistical Area, May 2019)	64
Figure 4b. Hourly Wage Percentiles by Industry Sector, Colorado 2019.....	29	Figure 14a. Employment Distribution and Average Hourly Wage in Major Occupational Groups (Pueblo Metropolitan Statistical Area, May 2019)	66
Figure 5. Average Hourly Wage by Region (Colorado, May 2019).....	31	Figure 14b. Employment Distribution and Average Hourly Wage in Major Industry Groups (Pueblo Metropolitan Statistical Area, May 2019).....	67
Figure 6a - 6j Regional Employment Distribution by Occupational Group.....	39	Figure 15a. Employment Distribution and Average Hourly Wage in Major Occupational Groups (Eastern and Southern Colorado Balance of State Area, May 2019)	69
Figure 7a - 7j Regional Employment Distribution by Industry Sector.....	42	Figure 15b. Employment Distribution and Average Hourly Wage in Major Industry Groups (Eastern and Southern Colorado Balance of State Area, May 2019)	70
Figure 8a. Employment Distribution and Average Hourly Wage in Major Occupational Groups (Boulder Metropolitan Statistical Area, May 2019)	48	Figure 16a. Employment Distribution and Average Hourly Wage in Major Occupational Groups (Southwest Colorado Balance of State Area, May 2019)	72
Figure 8b. Employment Distribution and Average Hourly Wage in Major Industry Groups (Boulder Metropolitan Statistical Area, May 2019).....	49	Figure 16b. Employment Distribution and Average Hourly Wage in Major Industry Groups (Southwest Colorado Balance of State Area, May 2019).....	73
Figure 9a. Employment Distribution and Average Hourly Wage in Major Occupational Groups (Colorado Springs Metropolitan Statistical Area, May 2019).....	51	Figure 17a. Employment Distribution and Average Hourly Wage in Major Occupational Groups (Northwest Colorado Balance of State Area, May 2019).....	75
Figure 9b. Employment Distribution and Average Hourly Wage in Major Industry Groups (Colorado Springs Metropolitan Statistical Area, May 2019).....	52	Figure 17b. Employment Distribution and Average Hourly Wage in Major Industry Groups (Northwest Colorado Balance of State Area, May 2019).....	76
Figure 10a. Employment Distribution and Average Hourly Wage in Major Occupational Groups (Denver-Aurora-Lakewood Metropolitan Statistical Area, May 2019)	54		
Figure 10b. Employment Distribution and Average Hourly Wage in Major Industry Groups (Denver-Aurora-Lakewood Metropolitan Statistical Area, May 2019)	55		
Figure 11a. Employment Distribution and Average Hourly Wage in Major Occupational Groups (Fort Collins-Loveland Metropolitan Statistical Area, May 2019).....	57		



COLORADO
Department of
Labor and Employment
Office of Labor Market Information

State of Colorado
Jared Polis, Governor

Colorado Department of Labor & Employment

Joe Barela, *Executive Director*

Cher Haavind, *Deputy Executive Director / Chief Communications Officer*

Darcy Kennedy, *Deputy Executive Director / Chief Financial Officer*

Labor Market Information

Michelle Morelli, *Director*

This report is a product of the Colorado Department of Labor and Employment's Labor Market Information Occupational Employment Statistics (OES) Section. Published 2020

Overviews, tables and charts: Barbara Wills, with graphical presentation: Jimi Foster

Material in this publication is in the public domain and, with appropriate source credit, may be reproduced without permission. Please reference:

Source: Colorado Department of Labor and Employment, Labor Market Information.

Any comments, suggestions, and questions regarding content and format are welcome and may be addressed to:

Colorado Department of Labor & Employment Labor Market Information, Occupational Employment Statistics

(303) 318-8896
633 17th St., Suite 600
Denver, CO 80202-2107

Email: oescolorado@idcf.bls.gov
www.colmigateway.com
– click on **Employment and Wage Data**
– and then on **Occupation Data**

The Colorado Occupational Employment Statistics Staff:

Abi Gaskins, Program Manager
Sarah Casias
Leah Dillon
Katie Gauthier
Joseph Jaramillo
Al Jarrell
Stephanie Simpson
Marilyn von Fay
Barbara Wills

Thanks to the staff members listed above for their hard work in collecting the data. A special thank you to all of the Colorado employers that provided data to us and whose participation made this program possible. OES and other LMI data are available free to all on our website www.colmigateway.com.



Introduction

Colorado Occupational Employment Statistics (OES)

May 2019

The Occupational Employment Statistics (OES) program is a Federal-State cooperative program that provides estimates of employment and hourly and annual wages for over 800 non-military detailed occupations in 22 major occupational groups. In Colorado, 3,638 businesses were initially surveyed beginning in November of 2018 and 3,628 were initially surveyed beginning in May of 2019. After excluding establishments that were out of business or out of scope, a total of 79.7 percent of 6,952 businesses provided information on the job titles and wages of their employees. These data were combined with responses from the previous two years (four biannual surveys) to produce the May 2019 occupational estimates contained in this document. A detailed description of methodological aspects of the OES program can be found in the **Technical Notes and Methodology** section beginning on page 77.

This section will briefly describe cross-industry occupational employment and wage dynamics in statewide Colorado and its sub-State areas. Tables and charts provide details of the cross-industry occupational statistics. Industry-specific employment and wage tables are also included.



Highlights

- **The list of 20 top-earning occupations in Colorado (Table 6) continues to be dominated by health/medical-related occupations**, while nearly half of the lowest-earning 20 occupations are in food preparation and serving-related (Table 7).
- **Colorado's average hourly wage (\$27.73) is \$2.01 higher** than the national average (\$25.72).
- **The average hourly wage in 2019 was \$0.89 higher** than the average hourly wage in 2018 (\$26.84) and \$1.74 higher than the average hourly wage in 2017 (\$25.99) (Table 3).
- **There are more Coloradans working as retail salespersons (82,750) than in any other occupation**, accounting for 3.0 percent of total covered employment (Table 5).
- The **health care and social assistance, accommodation and food services, and retail trade** industries employ the most people (890,940) among the 20 industry groups surveyed, accounting for 33.3 percent of total employment (Table 2).
- **Where you work matters:** The Boulder Metropolitan Statistical Area has the highest average (\$32.29) and median (\$24.77) wages in Colorado, while the Eastern and Southern Colorado Balance of State Area has the lowest average (\$20.50) and median (\$16.74) wages (Table 9).
- The occupation **atmospheric and space scientists** is nearly six times as prevalent in Colorado as it is in the US as a whole (Table 12a).



Employment Distribution by Occupation

Total covered employment in Colorado was 2.68 million, increasing by 57,850 over May 2018. Table 1 and Figure 1 show the distribution of employment and list average hourly wages among major occupational groups. The top three major groups (**office and administrative support, sales and related, and food preparation and serving related**) account for 32.5 percent of total employment in the state. Major groups with average hourly wages below the overall average of \$27.73 comprise 73.4 percent of total employment.

Table 1. Employment Distribution and Average Hourly Wage in Major Occupational Groups (Colorado, May 2019)

SOC Major Occupational Group	Average Hourly Wage	Employment	Percent of Total Employment
Total all occupations	\$27.73	2,678,490	100.0%
Office and administrative support	\$20.65	325,200	12.1%
Sales and related	\$24.35	287,130	10.7%
Food preparation and serving-related	\$13.81	259,440	9.7%
Business and financial operations	\$39.11	207,380	7.7%
Transportation and material moving	\$20.22	195,980	7.3%
Healthcare practitioners and technical	\$40.64	144,680	5.4%
Educational instruction and library	\$27.04	143,990	5.4%
Construction and extraction	\$24.76	143,530	5.4%
Computer and mathematical	\$47.23	123,040	4.6%
Management	\$64.75	118,210	4.4%
Production	\$20.38	105,080	3.9%
Installation, maintenance, and repair	\$25.21	104,660	3.9%
Healthcare support	\$16.42	95,560	3.6%
Building and grounds cleaning and maintenance	\$15.56	84,190	3.1%
Personal care and service	\$16.53	70,150	2.6%
Architecture and engineering	\$45.23	64,100	2.4%
Protective service	\$24.69	60,210	2.2%
Arts, design, entertainment, sports, and media	\$27.25	42,270	1.6%
Community and social services	\$24.96	40,810	1.5%
Life, physical, and social science	\$38.67	32,050	1.2%
Legal	\$56.93	23,830	0.9%
Farming, fishing, and forestry	\$16.10	7,010	0.3%

Figure 1. Employment Distribution and Average Hourly Wage in Major Occupational Groups (Colorado, May 2019)

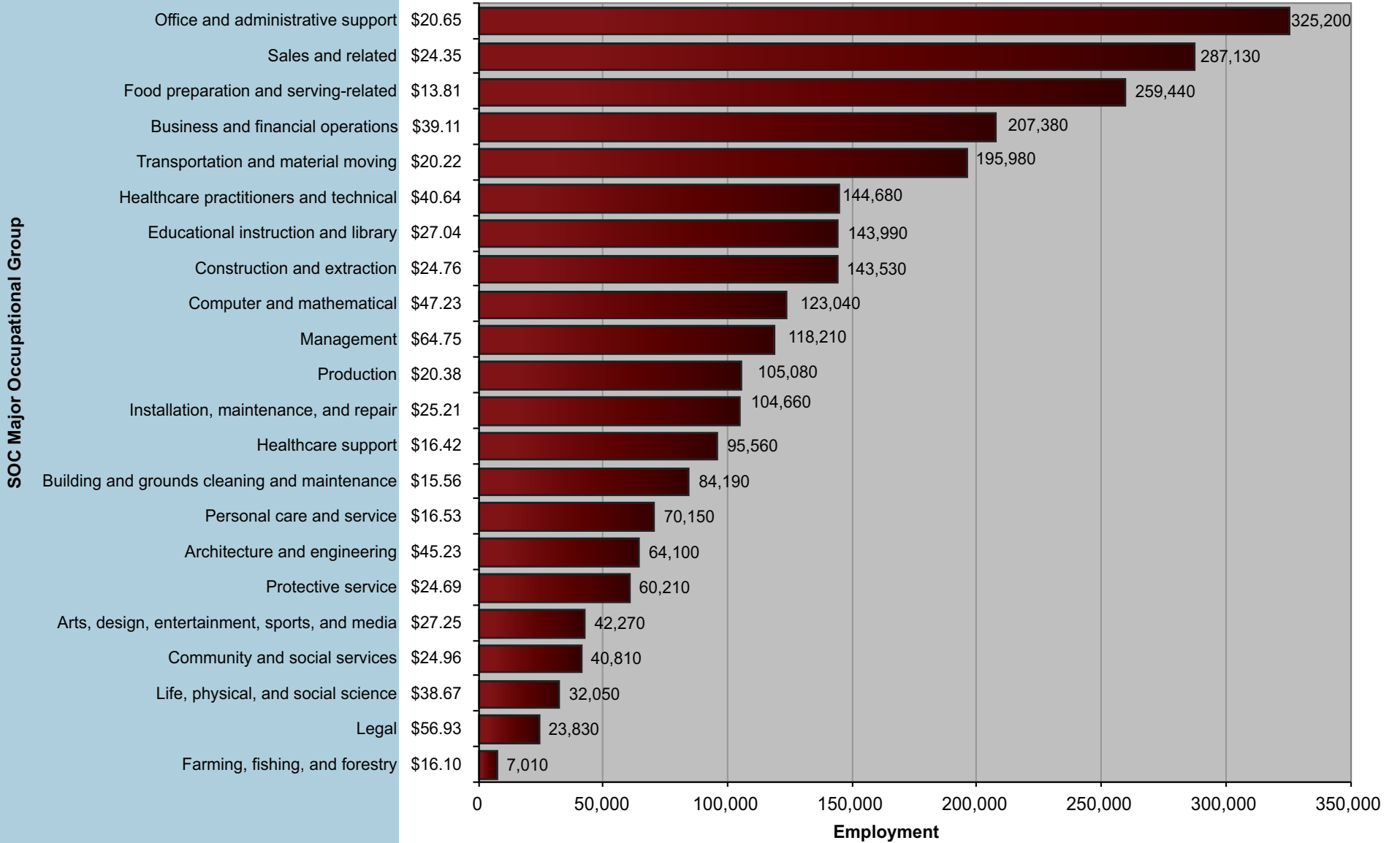

Occupational Employment Distribution in Colorado and the US

The distribution of employment among major occupational groups in Colorado and the US is shown in Figure 2. With the exception of **production** occupations, which account for 6.2 percent of occupational employment nationwide but for only 4.0 percent in Colorado, differences between the State

and the country as a whole were small. Colorado had higher proportions of employment in **computer and mathematical** (4.7 percent versus 3.1 percent nationwide), **construction and extraction** (5.5 percent versus 4.2 percent), **business and financial operations** (7.9 percent versus 5.6 percent), and **sales and related** occupations (11.0 percent versus 9.8 percent) and a smaller share of **transportation and material moving** (7.5 percent versus 8.5 percent) and **management** occupations (4.5 percent versus 5.5 percent). All other occupational groups differed by less than one percentage point.

Figure 2. Employment Distribution in Major Occupational Groups, Colorado vs United States (May 2019)

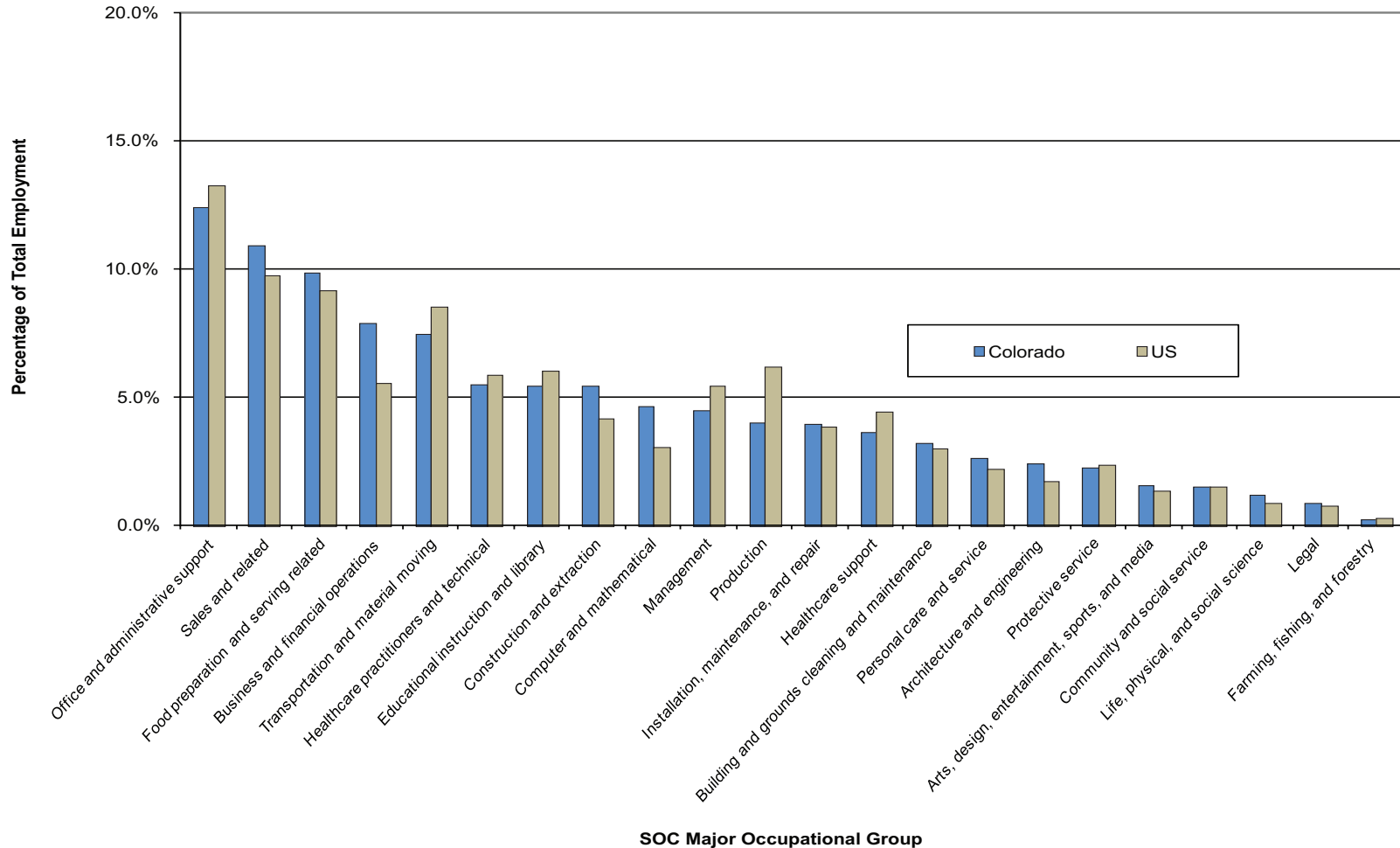

Employment Distribution by Industry

As shown in Table 2 and Figure 3, five industries account for half of employment in Colorado, with more than 200,000 workers each: **health care and social assistance, accommodation and food services, retail trade, educational services, and professional, scientific, and technical services.** On the other end of the scale,

the six smallest industries are **arts, entertainment, and recreation; real estate and rental and leasing; management of companies and enterprises; mining; utilities; and agriculture, forestry, fishing, and hunting.** These employ less than 60,000 workers each and, when combined, account for 7.1 percent of total employment.

Figure 3. Employment Distribution and Average Hourly Wage in Major Industry Groups (Colorado, May 2019)

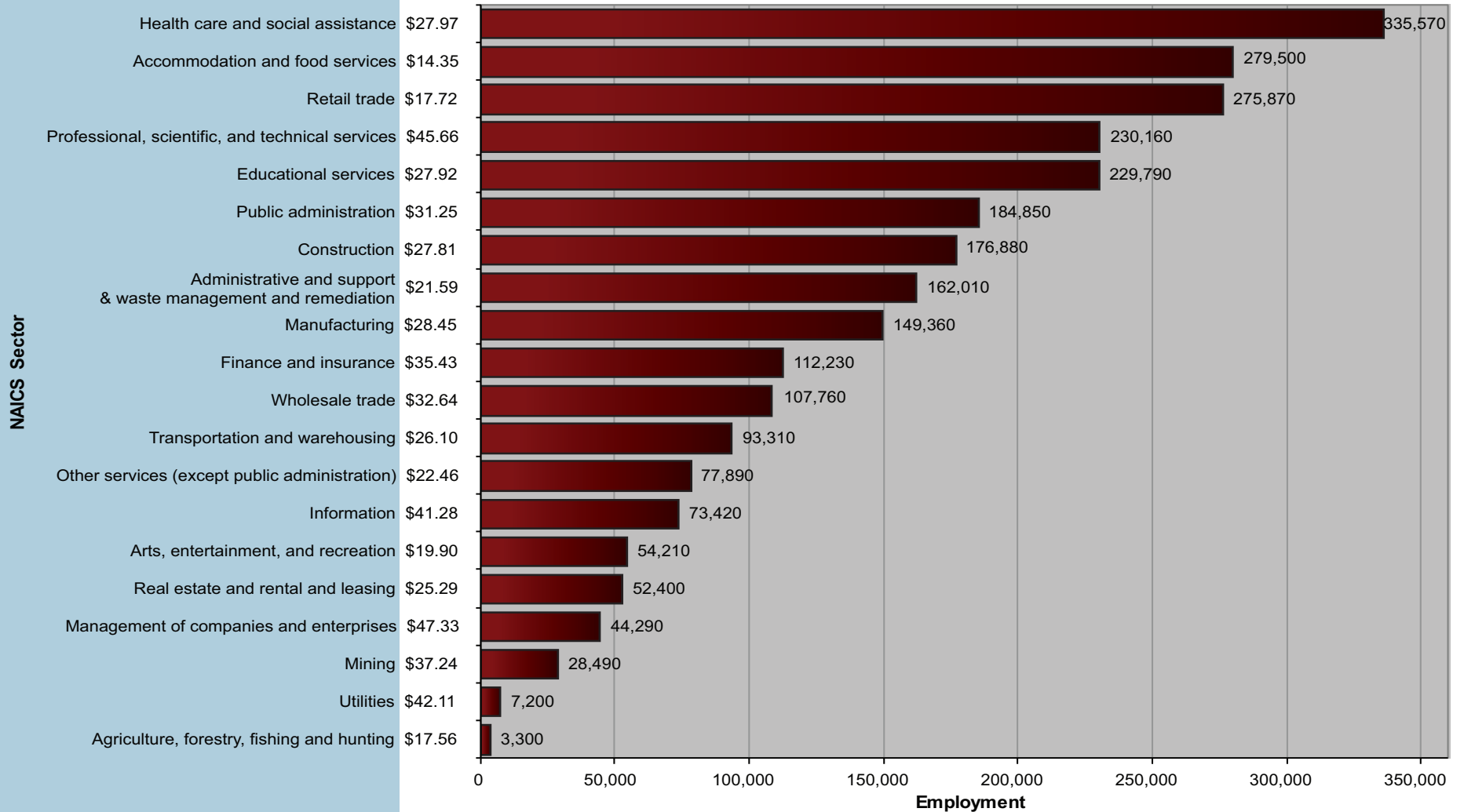

**Table 2. Employment Distribution and Average Hourly Wage
in Major Industry Groups (Colorado, May 2019)**

NAICS Sector	Average Hourly Wage	Employment	% of Total
Total all industries	\$27.73	2,678,490	100.0%
Health care and social assistance	\$27.97	335,570	12.5%
Accommodation and food services	\$14.35	279,500	10.4%
Retail trade	\$17.72	275,870	10.3%
Professional, scientific, and technical services	\$45.66	230,160	8.6%
Educational services	\$27.92	229,790	8.6%
Public administration	\$31.25	184,850	6.9%
Construction	\$27.81	176,880	6.6%
Administrative and support & waste management and remediation services	\$21.59	162,010	6.0%
Manufacturing	\$28.45	149,360	5.6%
Finance and insurance	\$35.43	112,230	4.2%
Wholesale trade	\$32.64	107,760	4.0%
Transportation and warehousing	\$26.10	93,310	3.5%
Other services (except public administration)	\$22.46	77,890	2.9%
Information	\$41.28	73,420	2.7%
Arts, entertainment, and recreation	\$19.90	54,210	2.0%
Real estate and rental and leasing	\$25.29	52,400	2.0%
Management of companies and enterprises	\$47.33	44,290	1.7%
Mining	\$37.24	28,490	1.1%
Utilities	\$42.11	7,200	0.3%
Agriculture, forestry, fishing and hunting	\$17.56	3,300	0.1%

Historical Employment and Wages

Total and major occupational group wages and employment from the 2009 through 2019 surveys are shown in Tables 3, 4a, and 4b. Since the composition of the OES sample changes from year to year, these are properly interpreted as a series of snapshots of employment and wages over the years rather than as a time series. Tables 4c and 4d show major occupational groups ranked by net percentage change in employment and mean hourly wage in 2019 versus 2009. In order to better compare wage changes over time, an adjusted 2009 wage was calculated using the BLS Employment Cost Index (ECI) that is computed for the entire country and varies by industry and year (Table 4e). The ECI employed in this analysis is a general national index (not geography- or goods-specific) and was created by the US Department of Labor.

Historical Wage Growth

For unadjusted hourly wages in all occupations combined, 2019 shows an average wage more than 25 percent higher and a median wage 22 percent higher than the average and median seen in 2009 (Table 3).

A comparison of changes in adjusted hourly mean wage by occupational group (Table 4e) indicates that “real” wage increases of 3 percent or more occurred in the relatively higher-paying **management** (4.05 percent) and **legal** (3.08 percent) occupational groups. **Personal care and service** (2.61 percent), **community and social service** (2.46 percent), **food preparation and serving related** (2.45 percent), **building and**

**Table 3. Employment and Hourly and Annual Wages,*
All Occupations (Colorado, 2009-2019)**

Year / Survey Panel	Total Employment	Average Hourly Wage	Median Hourly Wage	Average Annual Wage	Median Annual Wage
2009 May	2,234,250	\$22.11	\$17.44	\$45,993	\$36,267
2010 May	2,157,690	\$22.48	\$17.72	\$46,767	\$36,851
2011 May	2,179,060	\$22.85	\$17.82	\$47,522	\$37,068
2012 May	2,226,160	\$23.09	\$17.83	\$48,035	\$37,093
2013 May	2,295,000	\$23.52	\$18.04	\$48,923	\$37,521
2014 May	2,367,780	\$23.97	\$18.28	\$49,851	\$38,024
2015 May	2,451,480	\$24.60	\$18.65	\$51,177	\$38,801
2016 May	2,507,680	\$25.34	\$19.09	\$52,714	\$39,712
2017 May	2,555,300	\$25.99	\$19.65	\$54,049	\$40,879
2018 May	2,620,640	\$26.84	\$20.34	\$55,818	\$42,307
2019 May	2,678,490	\$27.73	\$21.28	\$57,686	\$44,254

**Unadjusted historical data*

grounds cleaning and maintenance (1.77 percent), and **farming, fishing, and forestry** occupations (1.26 percent) experienced modest increases.

The remaining 15 major occupational groups lost ground in adjusted wages with decreases ranging from 0.37 percent (**sales and related**) to 9.63 percent (**healthcare support**).

Table 4a. Employment in Major Occupational Groups (Colorado, 2009-2019)

SOC Major Occupational Group	2009	2010	2011	2012	2013	2014	2015	2016	2017	2018	2019
Management	96,060	91,400	92,990	95,180	100,910	103,470	108,200	109,620	112,920	116,770	118,210
Business and financial operations	131,640	133,330	141,130	147,930	156,810	160,300	166,760	169,260	178,980	190,330	207,380
Computer and mathematical	88,120	86,510	88,030	90,870	91,820	96,120	97,840	104,170	109,450	116,930	123,040
Architecture and engineering	56,490	52,660	50,880	51,330	54,580	56,640	61,170	61,700	62,950	61,970	64,100
Life, physical, and social science	28,540	25,150	25,530	26,790	27,820	28,760	29,600	30,100	30,350	30,330	32,050
Community and social service	30,270	29,450	29,680	30,500	31,590	31,260	33,410	35,150	36,890	39,470	40,810
Legal	18,880	19,480	20,520	20,840	21,100	21,440	21,610	20,370	20,620	22,540	23,830
Educational instruction and library	129,840	131,690	131,390	132,020	135,440	140,480	143,360	144,710	142,930	143,090	143,990
Arts, design, entertainment, sports, and media	40,610	37,760	37,340	35,310	35,560	36,530	38,610	39,060	39,390	40,640	42,270
Healthcare practitioners and technical	112,440	114,240	114,970	117,620	119,290	124,530	130,580	136,200	142,130	146,200	144,680
Healthcare support	49,850	53,730	55,870	55,880	54,850	62,490	60,360	63,140	61,600	65,740	95,560
Protective service	50,200	52,660	54,440	55,390	53,660	52,750	54,260	55,520	56,150	59,080	60,210
Food preparation and serving related	206,780	202,670	207,680	211,710	218,920	228,960	236,170	244,780	247,640	255,250	259,440
Building and grounds cleaning and maintenance	76,260	74,070	72,670	75,000	75,430	78,670	80,880	83,310	83,630	83,120	84,190
Personal care and service	59,580	56,220	59,630	64,130	68,700	69,830	76,980	83,330	87,330	93,270	70,150
Sales and related	247,610	241,880	242,480	249,970	260,530	267,090	277,910	291,380	296,130	291,900	287,130
Office and administrative support	368,620	350,850	352,370	358,340	364,090	362,760	363,030	359,720	360,490	361,390	325,200
Farming, fishing, and forestry	3,210	3,290	3,270	3,670	4,020	4,510	4,820	5,260	6,750	7,050	7,010
Construction and extraction	131,390	108,540	103,900	105,010	110,760	122,030	129,730	130,190	133,900	140,690	143,530
Installation, maintenance, and repair	88,870	83,570	83,520	85,050	86,190	90,950	94,720	97,010	95,960	101,450	104,660
Production	94,350	90,210	92,740	94,680	96,190	97,640	103,700	103,290	102,730	102,540	105,080
Transportation and material moving	124,640	118,340	118,010	119,050	125,420	130,560	137,780	140,430	146,380	150,880	195,980

Table 4b. Average Hourly Wage (Adjusted*) in Major Occupational Groups (Colorado, 2009-2019)

SOC Major Occupational Group	2009	2010	2011	2012	2013	2014	2015	2016	2017	2018	2019
Management	\$62.23	\$63.88	\$65.06	\$65.10	\$65.10	\$64.97	\$66.15	\$66.75	\$65.79	\$65.70	\$64.75
Business and financial operations	\$41.23	\$40.66	\$40.73	\$40.16	\$40.32	\$40.67	\$40.76	\$40.38	\$39.49	\$39.28	\$39.11
Computer and mathematical	\$48.07	\$47.29	\$46.38	\$47.08	\$46.94	\$47.80	\$47.95	\$48.93	\$48.38	\$48.17	\$47.23
Architecture and engineering	\$46.82	\$46.47	\$46.17	\$46.69	\$46.80	\$47.02	\$46.89	\$46.47	\$45.91	\$45.28	\$45.23
Life, physical, and social science	\$40.64	\$40.70	\$41.07	\$40.26	\$39.13	\$38.81	\$39.00	\$39.09	\$38.57	\$37.87	\$38.67
Community and social services	\$24.36	\$24.98	\$24.97	\$24.69	\$24.50	\$24.90	\$25.16	\$24.91	\$25.11	\$24.80	\$24.96
Legal	\$55.23	\$53.39	\$55.70	\$55.82	\$56.95	\$53.41	\$53.41	\$54.26	\$54.90	\$56.40	\$56.93
Education, training, and library	\$27.96	\$28.49	\$28.34	\$28.25	\$27.51	\$26.95	\$27.24	\$27.22	\$27.34	\$27.30	\$27.04
Arts, design, entertainment, sports, and media	\$28.93	\$28.68	\$28.06	\$27.42	\$26.82	\$26.81	\$26.44	\$27.19	\$27.33	\$27.45	\$27.25
Healthcare practitioners and technical	\$42.01	\$42.42	\$42.13	\$41.98	\$41.62	\$41.81	\$41.88	\$42.54	\$42.29	\$41.72	\$40.64
Healthcare support	\$18.17	\$17.72	\$17.54	\$17.47	\$17.96	\$18.26	\$18.27	\$18.25	\$18.16	\$18.11	\$16.42
Protective service	\$26.78	\$26.35	\$25.92	\$25.49	\$25.79	\$26.12	\$25.46	\$25.62	\$25.58	\$25.51	\$24.69
Food preparation and serving-related	\$13.48	\$13.41	\$13.05	\$13.09	\$13.01	\$12.98	\$13.11	\$13.33	\$13.54	\$13.92	\$13.81
Building and grounds cleaning and maintenance	\$15.29	\$15.29	\$15.47	\$15.34	\$15.31	\$15.20	\$15.31	\$15.65	\$15.90	\$15.93	\$15.56
Personal care and service	\$16.11	\$15.91	\$15.47	\$15.28	\$15.18	\$15.20	\$14.97	\$15.33	\$15.69	\$15.93	\$16.53
Sales and related	\$24.44	\$24.04	\$24.06	\$23.42	\$23.49	\$23.40	\$23.40	\$23.67	\$23.96	\$24.26	\$24.35
Office and administrative support	\$21.41	\$21.29	\$21.22	\$20.87	\$20.68	\$20.65	\$20.78	\$20.74	\$20.57	\$20.55	\$20.65
Farming, fishing, and forestry	\$15.90	\$16.08	\$15.91	\$16.10	\$15.78	\$15.66	\$15.53	\$15.09	\$15.43	\$16.27	\$16.10
Construction and extraction	\$24.97	\$24.97	\$25.13	\$25.13	\$24.82	\$24.44	\$24.51	\$24.50	\$24.75	\$25.07	\$24.76
Installation, maintenance, and repair	\$26.01	\$25.84	\$25.96	\$25.69	\$25.74	\$25.79	\$25.76	\$25.49	\$25.73	\$25.71	\$25.21
Production	\$20.70	\$20.82	\$20.92	\$20.70	\$20.78	\$20.64	\$20.48	\$20.25	\$20.48	\$20.61	\$20.38
Transportation and material moving	\$21.47	\$21.34	\$21.31	\$21.59	\$21.35	\$21.95	\$21.98	\$22.03	\$21.81	\$21.65	\$20.22

*Historical wage data adjusted using national Employment Cost Index (ECI) factors.

**Table 4c. Employment Change in Major Occupational Groups
(Colorado, 2009-2019)**

SOC Major Occupational Group	Employment change (%)
Farming, fishing, and forestry	118.38%
Healthcare support	91.70%
Business and financial operations	57.54%
Transportation and material moving	57.24%
Computer and mathematical	39.63%
Community and social service	34.82%
Healthcare practitioners and technical	28.67%
Legal	26.22%
Food preparation and serving related	25.47%
Management	23.06%
Protective service	19.94%
Installation, maintenance, and repair	17.77%
Personal care and service	17.74%
Sales and related	15.96%
Architecture and engineering	13.47%
Life, physical, and social science	12.30%
Production	11.37%
Educational instruction and library	10.90%
Building and grounds cleaning and maintenance	10.40%
Construction and extraction	9.24%
Arts, design, entertainment, sports, and media	4.09%
Office and administrative support	-11.78%

**Table 4d. Wage Change in Major Occupational Groups
(Colorado, 2009-2019)**

SOC Major Occupational Group	Mean hourly wage change (%)
Management	31.31%
Personal care and service	31.19%
Food preparation and serving related	31.02%
Building and grounds cleaning and maintenance	30.10%
Sales and related	29.25%
Legal	25.95%
Community and social service	25.18%
Farming, fishing, and forestry	25.10%
Production	24.65%
Transportation and material moving	24.20%
Office and administrative support	23.21%
Construction and extraction	22.51%
Installation, maintenance, and repair	20.39%
Computer and mathematical	20.06%
Business and financial operations	19.71%
Healthcare practitioners and technical	18.21%
Educational instruction and library	18.18%
Architecture and engineering	18.03%
Protective service	17.91%
Life, physical, and social science	16.27%
Healthcare support	15.55%
Arts, design, entertainment, sports, and media	15.08%

Table 4e. 2019 vs Adjusted 2009 Wage in Major Occupational Groups (Colorado, 2009-2019)

SOC Major Occupational Group	2009 adjusted wage*	2019 wage	2019 vs adjusted 2009	2019 vs adjusted 2009 (%)
Management	\$62.23	\$64.75	2.52	4.05%
Legal	\$55.23	\$56.93	1.7	3.08%
Personal care and service	\$16.11	\$16.53	0.42	2.61%
Community and social service	\$24.36	\$24.96	0.6	2.46%
Food preparation and serving related	\$13.48	\$13.81	0.33	2.45%
Building and grounds cleaning and maintenance	\$15.29	\$15.56	0.27	1.77%
Farming, fishing, and forestry	\$15.90	\$16.10	0.2	1.26%
Sales and related	\$24.44	\$24.35	-0.09	-0.37%
Construction and extraction	\$24.97	\$24.76	-0.21	-0.84%
Production	\$20.70	\$20.38	-0.32	-1.55%
Computer and mathematical	\$48.07	\$47.23	-0.84	-1.75%
Installation, maintenance, and repair	\$26.01	\$25.21	-0.8	-3.08%
Healthcare practitioners and technical	\$42.01	\$40.64	-1.37	-3.26%
Educational instruction and library	\$27.96	\$27.04	-0.92	-3.29%
Architecture and engineering	\$46.82	\$45.23	-1.59	-3.40%
Office and administrative support	\$21.41	\$20.65	-0.76	-3.55%
Life, physical, and social science	\$40.64	\$38.67	-1.97	-4.85%
Business and financial operations	\$41.23	\$39.11	-2.12	-5.14%
Arts, design, entertainment, sports, and media	\$28.93	\$27.25	-1.68	-5.81%
Transportation and material moving	\$21.47	\$20.22	-1.25	-5.82%
Protective service	\$26.78	\$24.69	-2.09	-7.80%
Healthcare support	\$18.17	\$16.42	-1.75	-9.63%

*Wages adjusted using national Employment Cost Index (ECI) factors.

Historical Employment Gains and Losses

The 2019 Colorado OES estimates indicate an overall employment increase of 444,240 compared to the 2009 estimates. This increase was not linear; table 3 shows that total covered employment in Colorado decreased from 2,234,250 in 2009 to 2,157,690 in 2010 before increasing to an all-time high of 2,678,490 in 2019.

When comparing 2019 employment with that in 2009, the **business and financial operations** category showed the largest absolute employment increase of any group with a net gain of 75,740 (+57.5 percent), followed by **transportation and material moving** (+71,340, +57.2 percent), **food preparation and serving related** (+52,660, +25.5 percent), and **healthcare support** occupations (+45,710, +91.7 percent) (table 4a).

The largest percentage increase was seen for **farming, fishing, and forestry** occupations at 118.4 percent (+3,800), followed by **healthcare support, business and financial operations, and transportation and material moving** occupations. Only one occupational group lost employment over the same period: **office and administrative support** (-43,420, -11.8 percent).

Historical Wage and Employment Changes

There is no obvious relationship between overall wage changes and employment changes during 2009-2019. Comparison of adjusted wage and employment changes for all major occupational groups over the 10-year period yielded no relationship (correlation coefficient of -0.20).

Within major occupational groups, negative correlations between employment change and wage change were observed for **protective service** (-0.90); **educational instruction and library** (-0.89); **production** (-0.88); **business and financial operations** (-0.87); **life, physical, and social science** (-0.82); **installation, maintenance, and repair** (-0.72); **transportation and material moving** (-0.56); and **architecture and engineering** (-0.52) (tables 4a and 4b and historical figures 1-22). **Building and grounds cleaning and maintenance** (+0.67), **food preparation and serving related** (+0.60), and **management** occupations (+0.53) showed positive correlations between employment and wage changes.

Historical wage and employment changes by SOC major group are shown in Historical Figures 1-22.

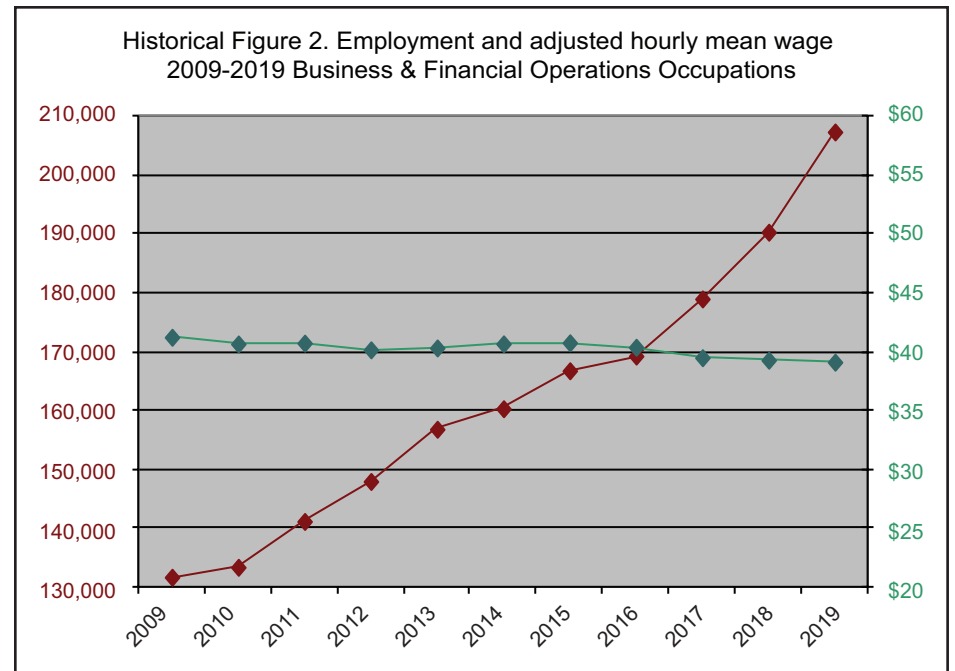
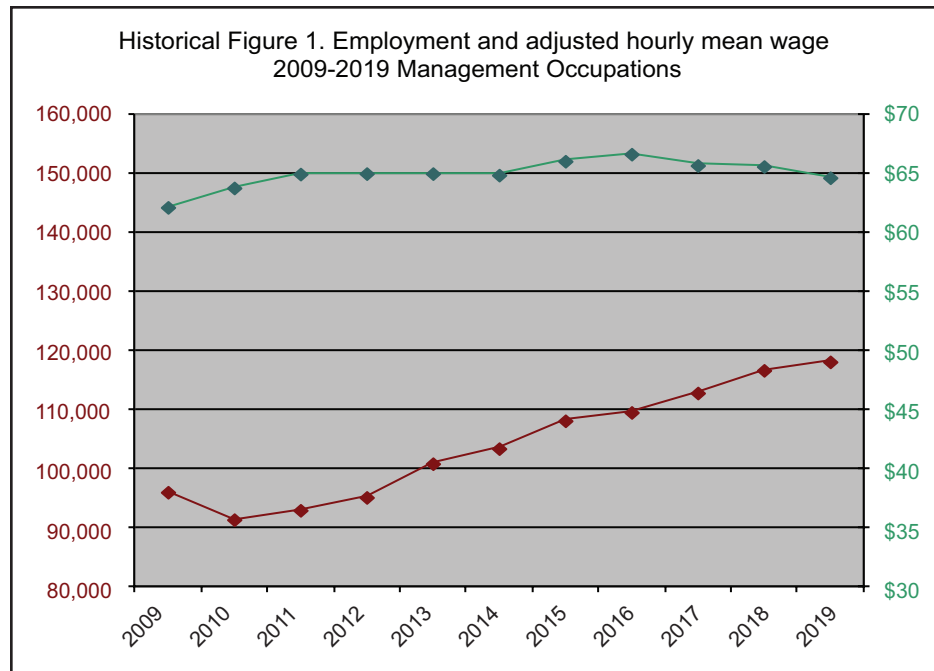

Historical Figure 3. Employment and adjusted hourly mean wage 2009-2019 Computer & Mathematical Occupations

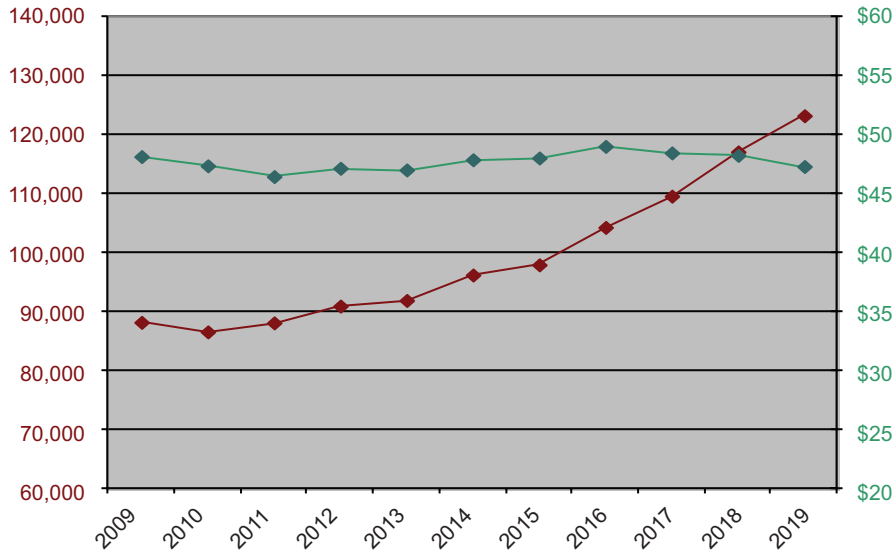

Historical Figure 4. Employment and adjusted hourly mean wage 2009-2019 Architecture & Engineering Occupations

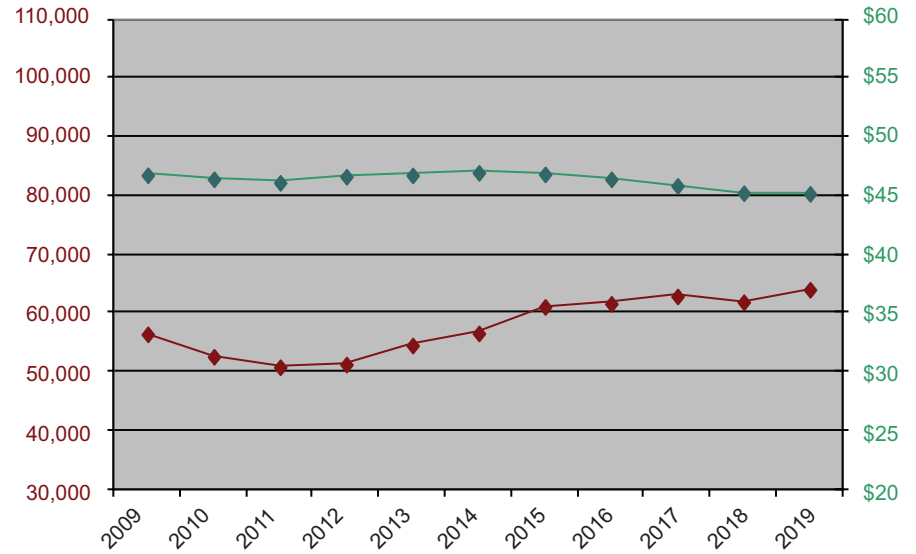

Historical Figure 5. Employment and adjusted hourly mean wage 2009-2019 Life, Physical, & Social Science Occupations

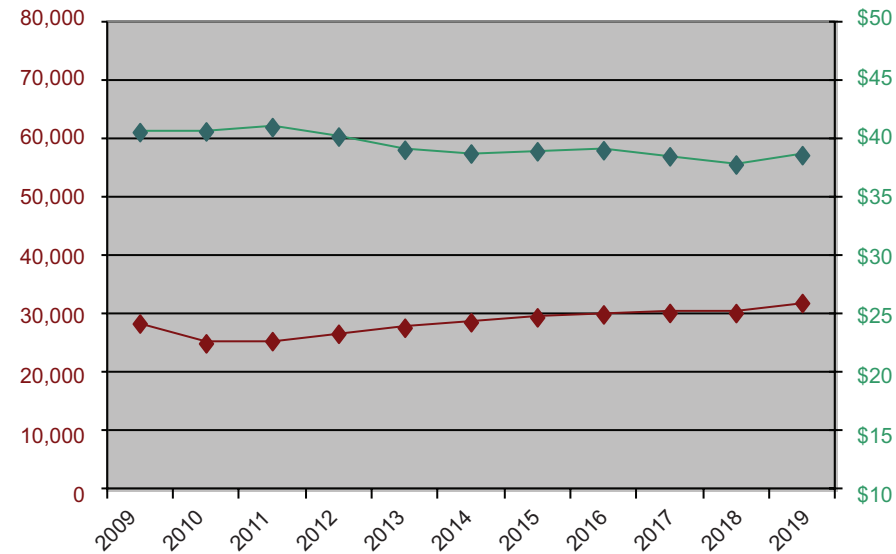

Historical Figure 6. Employment and adjusted hourly mean wage 2009-2019 Community & Social Services Occupations

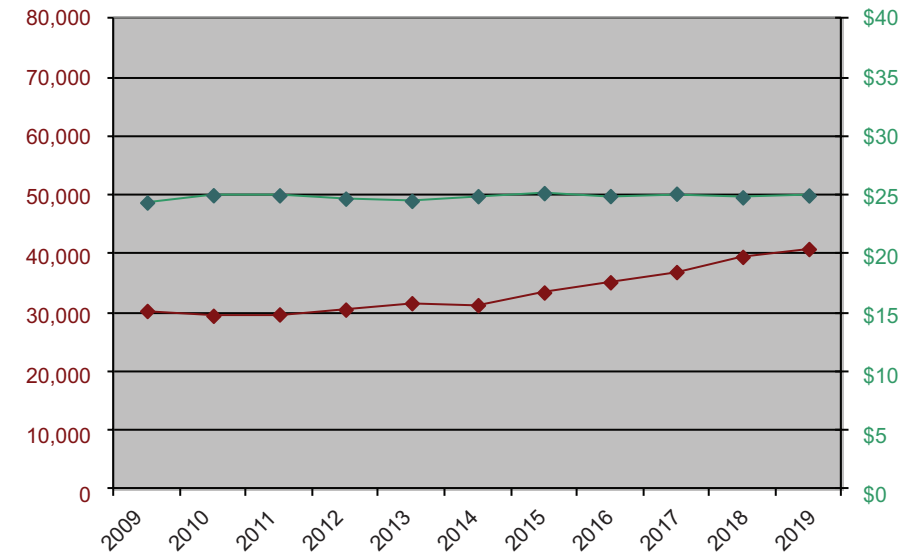

Historical Figure 7. Employment and adjusted hourly mean wage 2009-2019 Legal Occupations

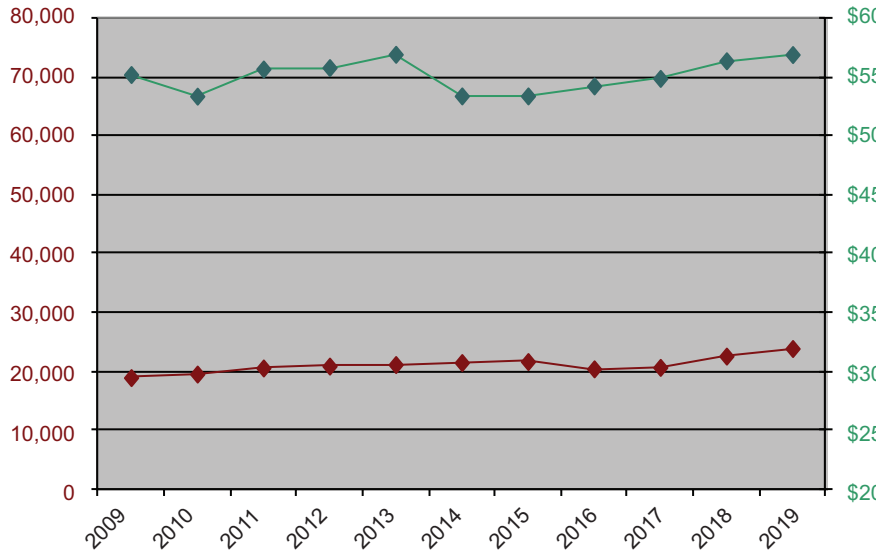

Historical Figure 8. Employment and adjusted hourly mean wage 2009-2019 Education, Training, & Library Occupations

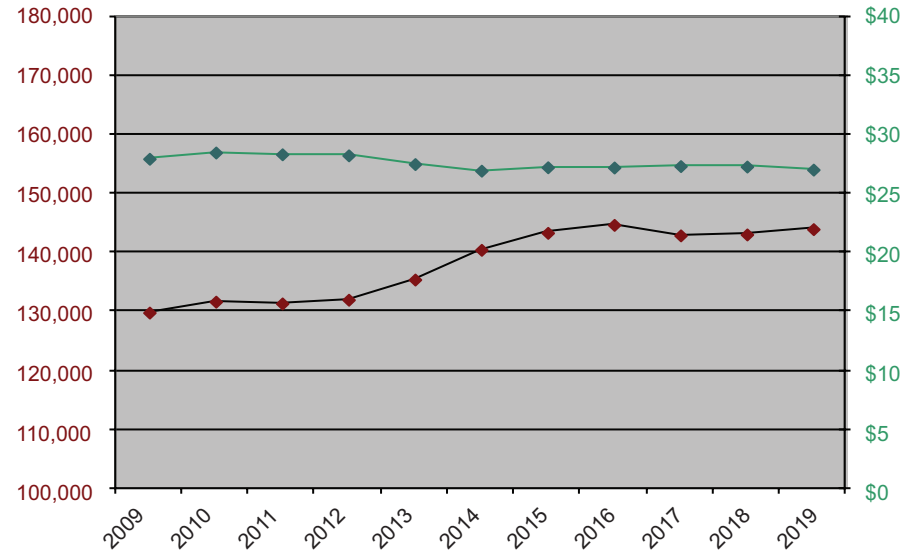

Historical Figure 9. Employment and adjusted hourly mean wage 2009-2019 Arts, Design, Entertainment, Sports, & Media Occupations

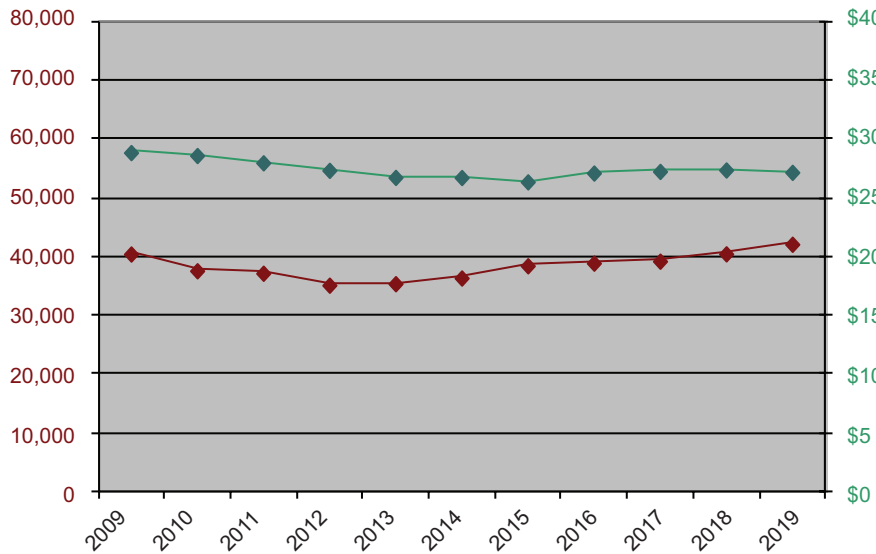

Historical Figure 10. Employment and adjusted hourly mean wage 2009-2019 Healthcare Practitioners & Technical Occupations

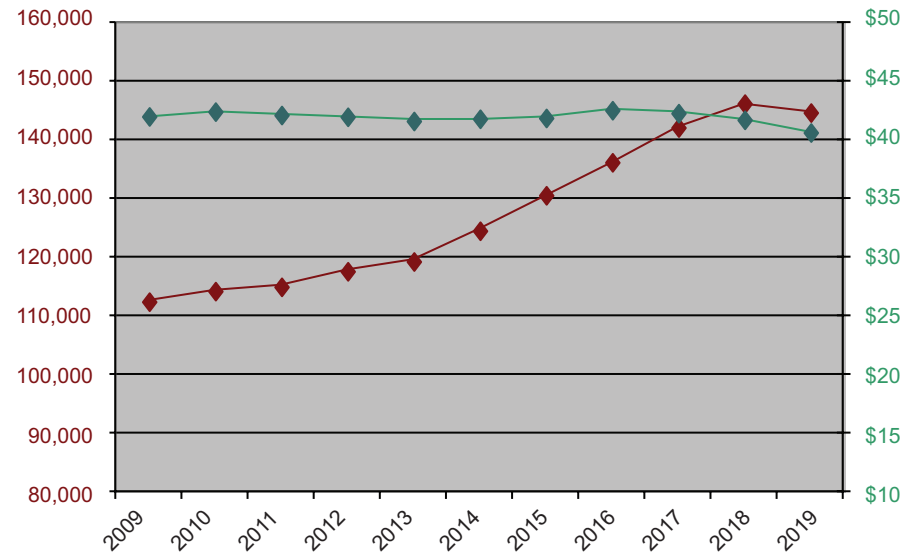

Historical Figure 11. Employment and adjusted hourly mean wage 2009-2019 Healthcare Support Occupations

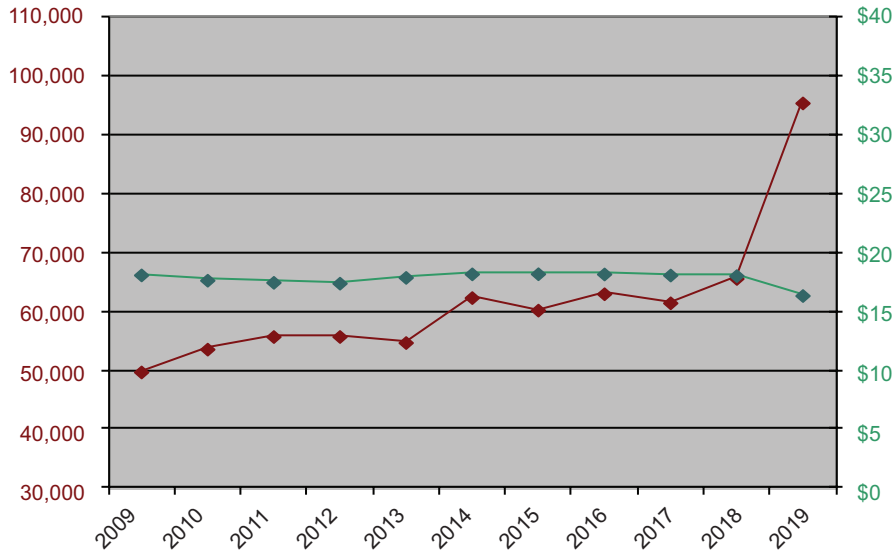

Historical Figure 12. Employment and adjusted hourly mean wage 2009-2019 Protective Service Occupations

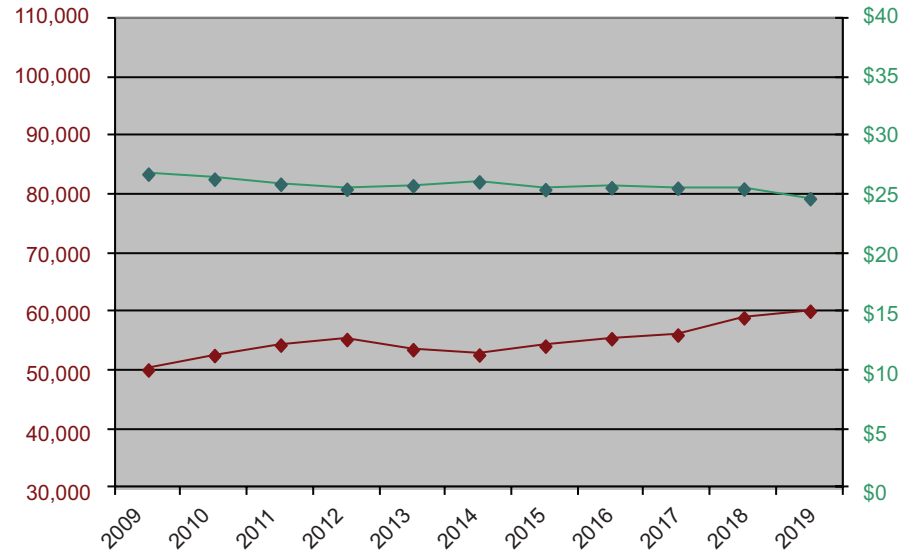

Historical Figure 13. Employment and adjusted hourly mean wage 2009-2019 Food Preparation & Serving-Related Occupations

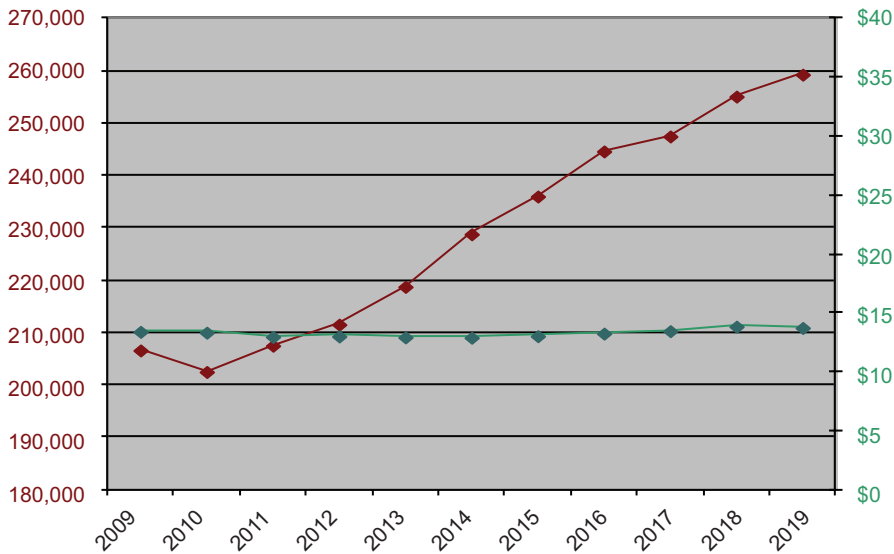

Historical Figure 14. Employment and adjusted hourly mean wage 2009-2019 Building & Grounds Cleaning & Maintenance Occupations

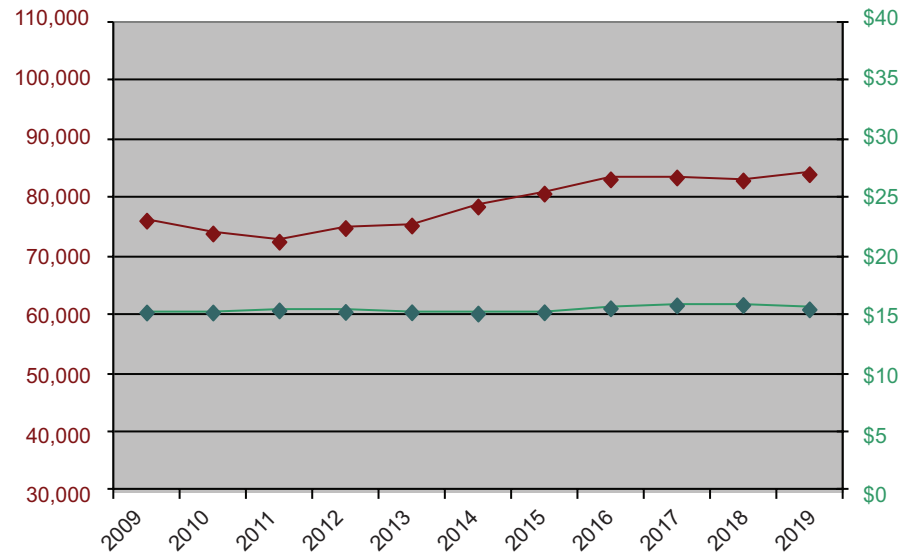

Historical Figure 15. Employment and adjusted hourly mean wage 2009-2019 Personal Care & Service Occupations

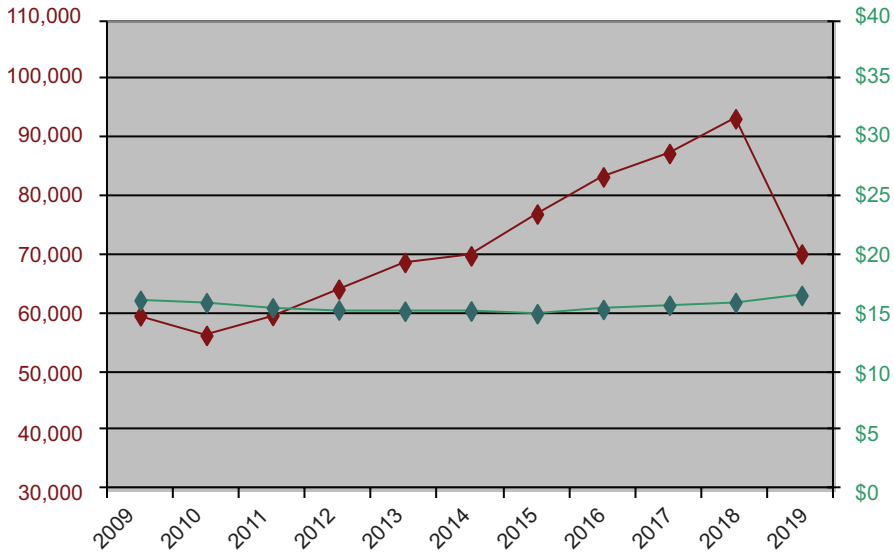

Historical Figure 16. Employment and adjusted hourly mean wage 2009-2019 Sales & Related Occupations

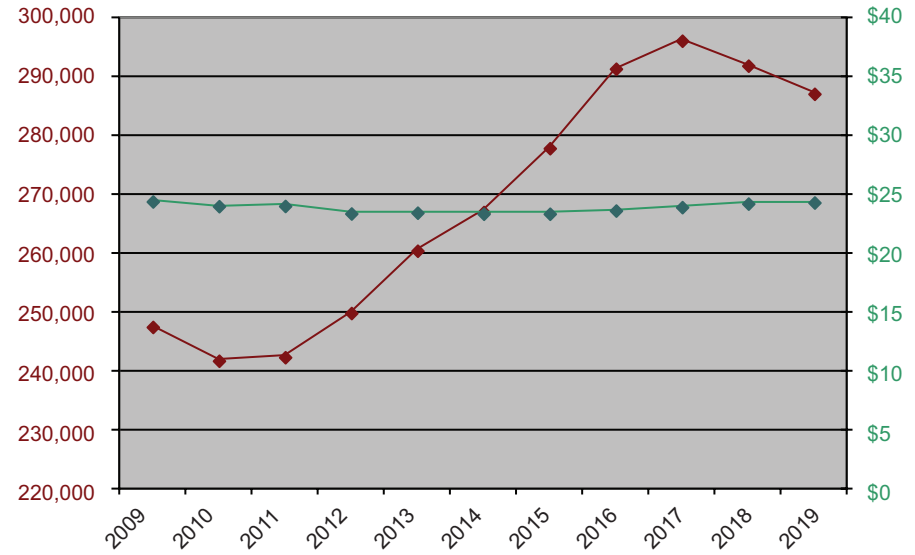

Historical Figure 17. Employment and adjusted hourly mean wage 2009-2019 Office & Administrative Support Occupations

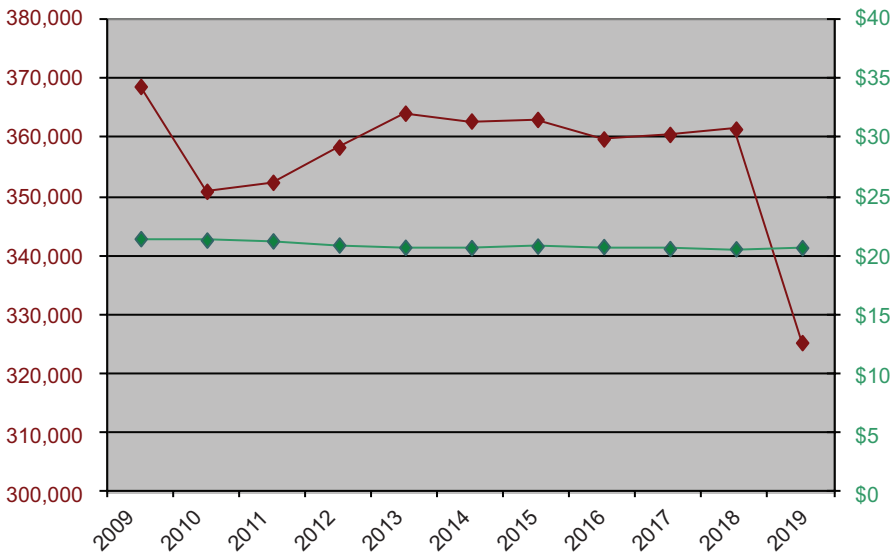

Historical Figure 18. Employment and adjusted hourly mean wage 2009-2019 Farming, Fishing, & Forestry Occupations

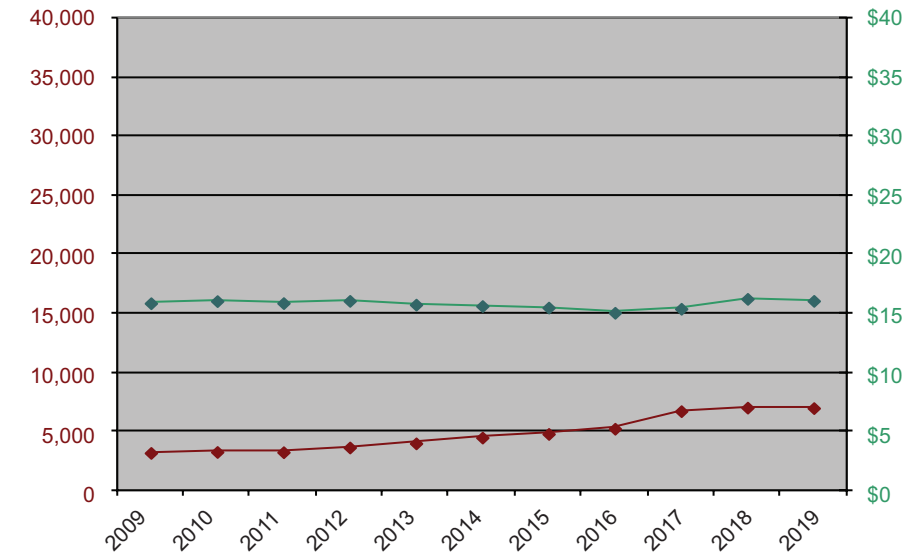

Historical Figure 19. Employment and adjusted hourly mean wage 2009-2019 Construction & Extraction Occupations

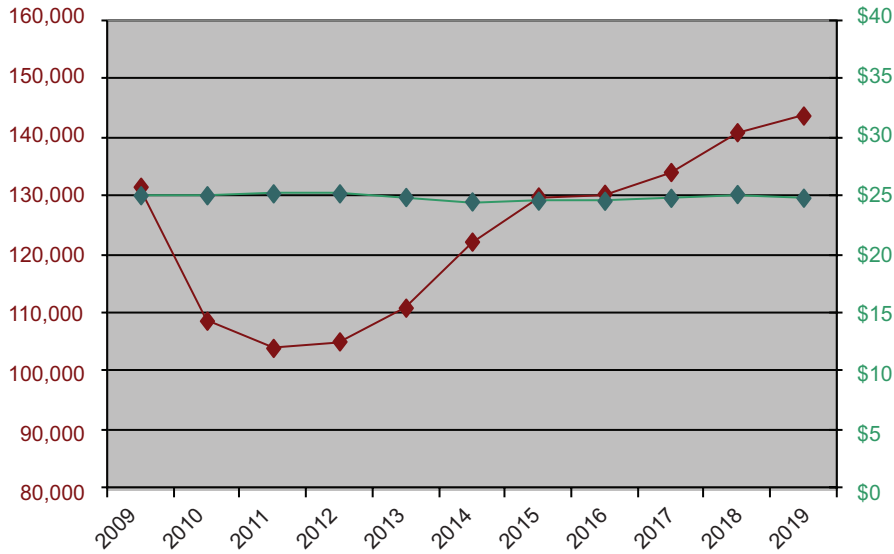

Historical Figure 20. Employment and adjusted hourly mean wage 2009-2019 Installation, Maintenance, & Repair Occupations

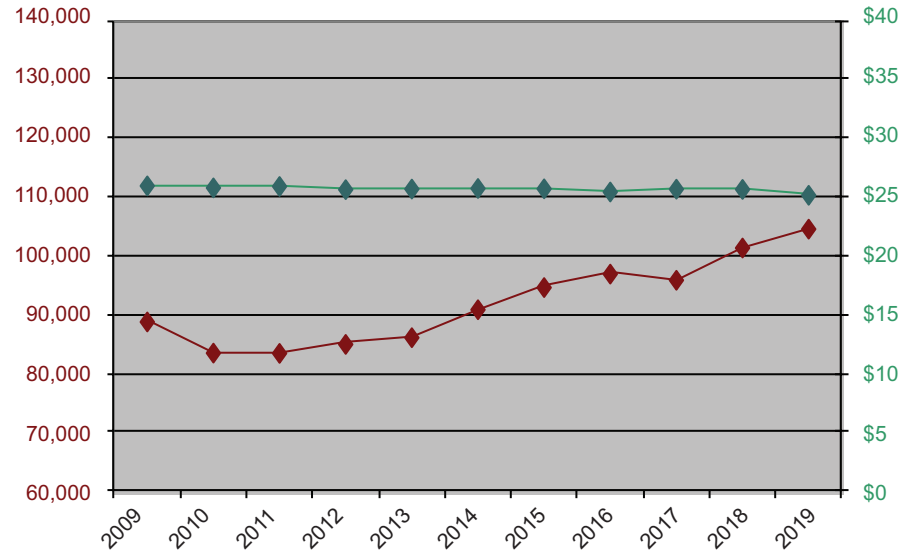

Historical Figure 21. Employment and adjusted hourly mean wage 2009-2019 Production Occupations

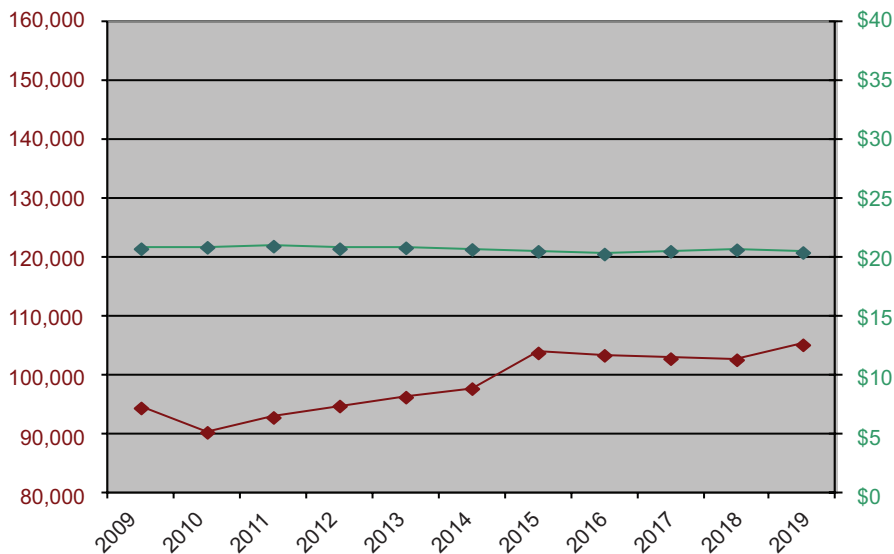

Historical Figure 22. Employment and adjusted hourly mean wage 2009-2019 Transportation & Material Moving Occupations

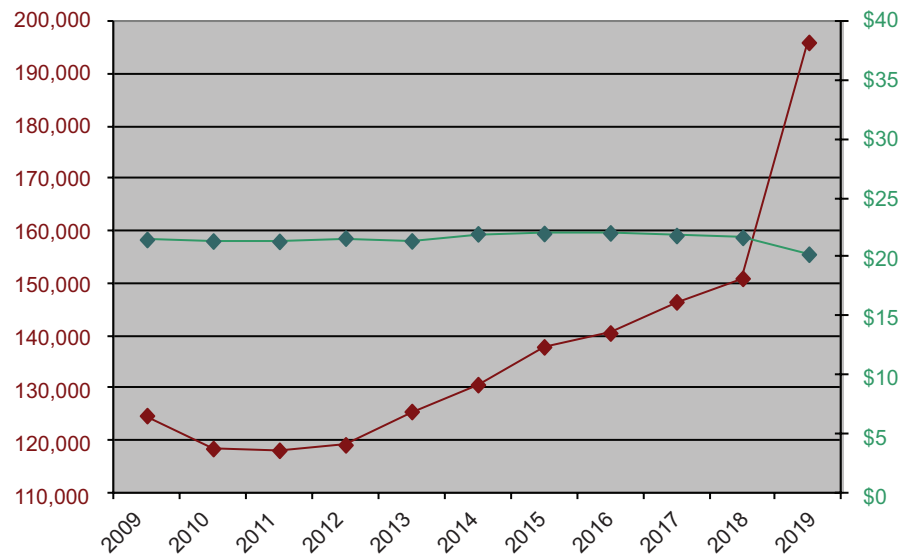

Top 20 Occupations by Employment

The group of 20 occupations that employ the largest number of workers is similar to that seen in previous years, with some minor changes in ranking.

The largest change was seen for **software developers** which jumped up seven places from number 15 to number 8. **Personal care aides** dropped off the top 20 this year to make way for **elementary school teachers, except special education**.

Table 5. Top 20 Occupations by Employment (Colorado, May 2019)

SOC Occupational Title	Employment	Average Hourly Wage	Median Hourly Wage	Average Annual Wage	Median Annual Wage	Rank last year
Retail salespersons	82,750	\$15.46	\$12.81	\$32,163	\$26,644	1
Fast food and counter workers	71,430	\$12.34	\$11.80	\$25,666	\$24,547	2
Cashiers	55,790	\$13.31	\$12.19	\$27,692	\$25,359	3
Registered nurses	52,510	\$36.65	\$36.10	\$76,228	\$75,096	4
Project management specialists and business operations specialists, all other	50,930	\$42.00	\$38.18	\$87,357	\$79,412	7
Waiters and waitresses	49,420	\$12.81	\$10.64	\$26,647	\$22,132	5
Customer service representatives	48,650	\$18.61	\$17.10	\$38,710	\$35,577	6
Software developers and software quality assurance analysts and testers	44,510	\$53.62	\$52.83	\$111,537	\$109,895	15
Stockers and order fillers	40,590	\$15.82	\$15.03	\$32,908	\$31,269	11
Office clerks, general	39,570	\$20.46	\$19.22	\$42,555	\$39,982	8
General and operations managers	38,220	\$64.65	\$52.96	\$134,476	\$110,160	9
Accountants and auditors	37,180	\$39.87	\$35.77	\$82,931	\$74,402	12
Secretaries and administrative assistants, except legal, medical, and executive	36,530	\$19.18	\$18.65	\$39,894	\$38,796	10
Cooks, restaurant	33,720	\$14.37	\$13.99	\$29,888	\$29,096	14
Janitors and cleaners, except maids and housekeeping cleaners	33,650	\$14.38	\$13.59	\$29,903	\$28,264	13
Sales representatives of services, except advertising, insurance, financial services, and travel	30,860	\$36.64	\$29.45	\$76,218	\$61,250	16
Laborers and freight, stock, and material movers, hand	28,360	\$16.71	\$16.07	\$34,765	\$33,424	17
Sales representatives, wholesale and manufacturing, except technical and scientific products	27,650	\$39.26	\$32.72	\$81,670	\$68,056	20
Bookkeeping, accounting, and auditing clerks	27,160	\$21.04	\$20.75	\$43,753	\$43,153	18
Elementary school teachers, except special education	25,740	NA	NA	\$54,673	\$51,449	--

Top 20 Occupations by Wage

Health professions such as **anesthesiologists, surgeons, and psychiatrists** dominate the 20 occupations that earn the highest wages, taking nine of the

top 10 slots. **Obstetricians and gynecologists** remained at number one for the third year in a row, while **oral and maxillofacial surgeons, athletes and sports competitors, and airline pilots, copilots, and flight engineers** joined the list.

Table 6. Top 20 Occupations by Wage (Colorado, May 2019)

SOC Occupational Title	Employment	Average Hourly Wage	Median Hourly Wage	Average Annual Wage	Median Annual Wage	Rank last year
Obstetricians and gynecologists	650	\$132.06	NA	\$274,680	NA	1
Anesthesiologists	610	\$128.92	NA	\$268,159	NA	2
Oral and maxillofacial surgeons	NA	\$127.83	NA	\$265,893	NA	--
Surgeons, except ophthalmologists	790	\$120.43	NA	\$250,485	NA	3
Psychiatrists	380	\$116.84	NA	\$243,033	NA	4
Physicians, all other and ophthalmologists, except pediatric	3,480	\$106.11	NA	\$220,707	NA	8
Family medicine physicians	2,510	\$97.47	\$94.60	\$202,737	\$196,775	6
Chief executives	570	\$95.91	\$88.62	\$199,495	\$184,322	9
General internal medicine physicians	550	\$93.84	\$87.83	\$195,191	\$182,676	7
Dentists, all other specialists	NA	\$91.53	\$84.05	\$190,384	\$174,827	10
Airline pilots, copilots, and flight engineers	3,660	NA	NA	\$186,615	\$182,148	--
Architectural and engineering managers	3,400	\$85.75	\$79.86	\$178,360	\$166,110	14
Nurse anesthetists	430	\$84.18	\$85.35	\$175,097	\$177,531	13
Computer and information systems managers	7,920	\$83.08	\$76.43	\$172,805	\$158,977	16
Marketing managers	3,800	\$82.68	\$80.45	\$171,971	\$167,344	15
Dentists, general	2,280	\$81.29	\$62.81	\$169,074	\$130,655	12
Sales managers	5,150	\$80.42	\$73.19	\$167,263	\$152,229	18
Financial managers	7,480	\$79.02	\$71.89	\$164,365	\$149,536	17
Pediatricians, general	340	\$77.89	\$75.06	\$162,011	\$156,121	11
Athletes and sports competitors	270	NA	NA	\$161,694	\$121,405	--

Bottom 20 Occupations by Wage

Among occupations with at least 500 workers statewide, those with the lowest average hourly wages are dominated by occupations in the food preparation and serving related group: **dining room and cafeteria attendants and bartender**

helpers, dishwashers, fast food cooks, fast food and counter workers, and food preparation and serving related workers, all other are all among the ten lowest-earning occupations.

Table 7. Bottom 20 Occupations by Wage (Colorado, May 2019)*

SOC Occupational Title	Employment	Average Hourly Wage	Median Hourly Wage	Average Annual Wage	Median Annual Wage	Rank last year
Baggage porters and bellhops	980	\$ 11.74	\$ 11.23	\$ 24,410	\$ 23,366	3
Gambling dealers	1,120	\$ 11.87	\$ 10.64	\$ 24,680	\$ 22,129	4
Ushers, lobby attendants, and ticket takers	2,420	\$ 12.00	\$ 11.52	\$ 24,957	\$ 23,961	5
Fast food and counter workers	71,430	\$ 12.34	\$ 11.80	\$ 25,666	\$ 24,547	8
Dishwashers	9,840	\$ 12.42	\$ 12.07	\$ 25,843	\$ 25,106	6
Dining room and cafeteria attendants and bartender helpers	8,790	\$ 12.45	\$ 11.34	\$ 25,894	\$ 23,586	2
Cooks, fast food	6,720	\$ 12.56	\$ 12.30	\$ 26,117	\$ 25,587	7
Food preparation and serving related workers, all other	1,630	\$ 12.60	\$ 11.55	\$ 26,209	\$ 24,027	1
Lifeguards, ski patrol, and other recreational protective service workers	5,160	\$ 12.73	\$ 11.75	\$ 26,488	\$ 24,433	10
Laundry and dry-cleaning workers	3,880	\$ 12.78	\$ 12.19	\$ 26,574	\$ 25,349	11
Waiters and waitresses	49,420	\$ 12.81	\$ 10.64	\$ 26,647	\$ 22,132	14
Hosts and hostesses, restaurant, lounge, and coffee shop	10,520	\$ 12.87	\$ 11.81	\$ 26,761	\$ 24,561	12
Amusement and recreation attendants	10,690	\$ 12.93	\$ 11.93	\$ 26,895	\$ 24,816	13
Maids and housekeeping cleaners	20,420	\$ 13.29	\$ 12.83	\$ 27,644	\$ 26,693	18
Cashiers	55,790	\$ 13.31	\$ 12.19	\$ 27,692	\$ 25,359	15
Cooks, short order	1,680	\$ 13.42	\$ 12.29	\$ 27,914	\$ 25,572	--
Parking attendants	2,090	\$ 13.43	\$ 12.68	\$ 27,929	\$ 26,366	16
Food servers, nonrestaurant	6,990	\$ 13.46	\$ 12.19	\$ 27,987	\$ 25,350	20
Packers and packagers, hand	7,590	\$ 13.85	\$ 12.32	\$ 28,817	\$ 25,628	19
Animal caretakers	5,240	\$ 13.92	\$ 12.33	\$ 28,952	\$ 25,653	--

*Occupations with estimated employment of 500 or more.

Percentile Hourly Wages by Major Occupational and Industry Groups

Table 8a and Figure 4a show percentile hourly wage distributions in occupational groups; Table 8b and Figure 4b show percentile hourly wage distributions in industry groups. In addition to the professional occupational groups, **construction and extraction** and **installation, maintenance, and**

repair workers also had median wages higher than the overall median of \$21.28.

As expected, the **utilities** sector had the highest median wage among industry groups, followed by **management of companies and enterprises; professional, scientific, and technical services; information; and mining.**

Table 8a. Percentile Hourly Wages by Major Occupational Groups (Colorado, May 2019)

Major Occupational Group	Employment	Hourly Wage				
		10 th Percentile	25 th Percentile	50 th Percentile (Median)	75 th Percentile	90 th Percentile
Management	118,210	\$28.06	\$39.37	\$57.54	\$79.98	NA
Computer and mathematical	123,040	\$24.73	\$33.34	\$45.61	\$59.41	\$73.70
Legal	23,830	\$22.33	\$30.04	\$43.44	\$73.90	NA
Architecture and engineering	64,100	\$22.80	\$30.75	\$41.22	\$56.86	\$74.23
Healthcare practitioners and technical	144,680	\$18.06	\$26.09	\$35.26	\$46.47	\$63.87
Business and financial operations	207,380	\$20.17	\$26.36	\$35.18	\$47.66	\$62.26
Life, physical, and social science	32,050	\$18.53	\$25.25	\$34.60	\$47.21	\$62.29
Installation, maintenance, and repair	104,660	\$13.67	\$17.62	\$23.74	\$30.73	\$39.00
Community and social service	40,810	\$14.51	\$18.13	\$23.64	\$29.83	\$37.35
Arts, design, entertainment, sports, and media	42,270	\$11.46	\$15.54	\$23.56	\$33.82	\$46.48
Educational instruction and library	143,990	\$13.24	\$17.21	\$23.34	\$31.92	\$42.75
Construction and extraction	143,530	\$15.07	\$18.22	\$23.34	\$29.38	\$36.92
Protective service	60,210	\$11.90	\$14.39	\$20.99	\$32.44	\$44.77
Office and administrative support	325,200	\$12.31	\$15.26	\$19.14	\$24.52	\$30.76
Production	105,080	\$11.92	\$14.27	\$18.05	\$24.04	\$31.94
Transportation and material moving	195,980	\$11.42	\$13.36	\$17.17	\$22.76	\$30.29
Sales and related	287,130	\$10.98	\$12.12	\$16.73	\$28.55	\$48.30
Healthcare support	95,560	\$11.27	\$12.58	\$15.45	\$18.80	\$23.54
Building and grounds cleaning and maintenance	84,190	\$11.05	\$12.14	\$14.31	\$17.58	\$22.23
Farming, fishing, and forestry	7,010	\$10.80	\$11.65	\$14.11	\$18.36	\$24.14
Personal care and service	70,150	\$10.69	\$11.55	\$13.75	\$19.00	\$26.82
Food preparation and serving related	259,440	\$10.64	\$10.77	\$12.10	\$14.83	\$19.43

Figure 4a. Hourly Wage Percentiles by Major Occupational Group, Colorado 2019

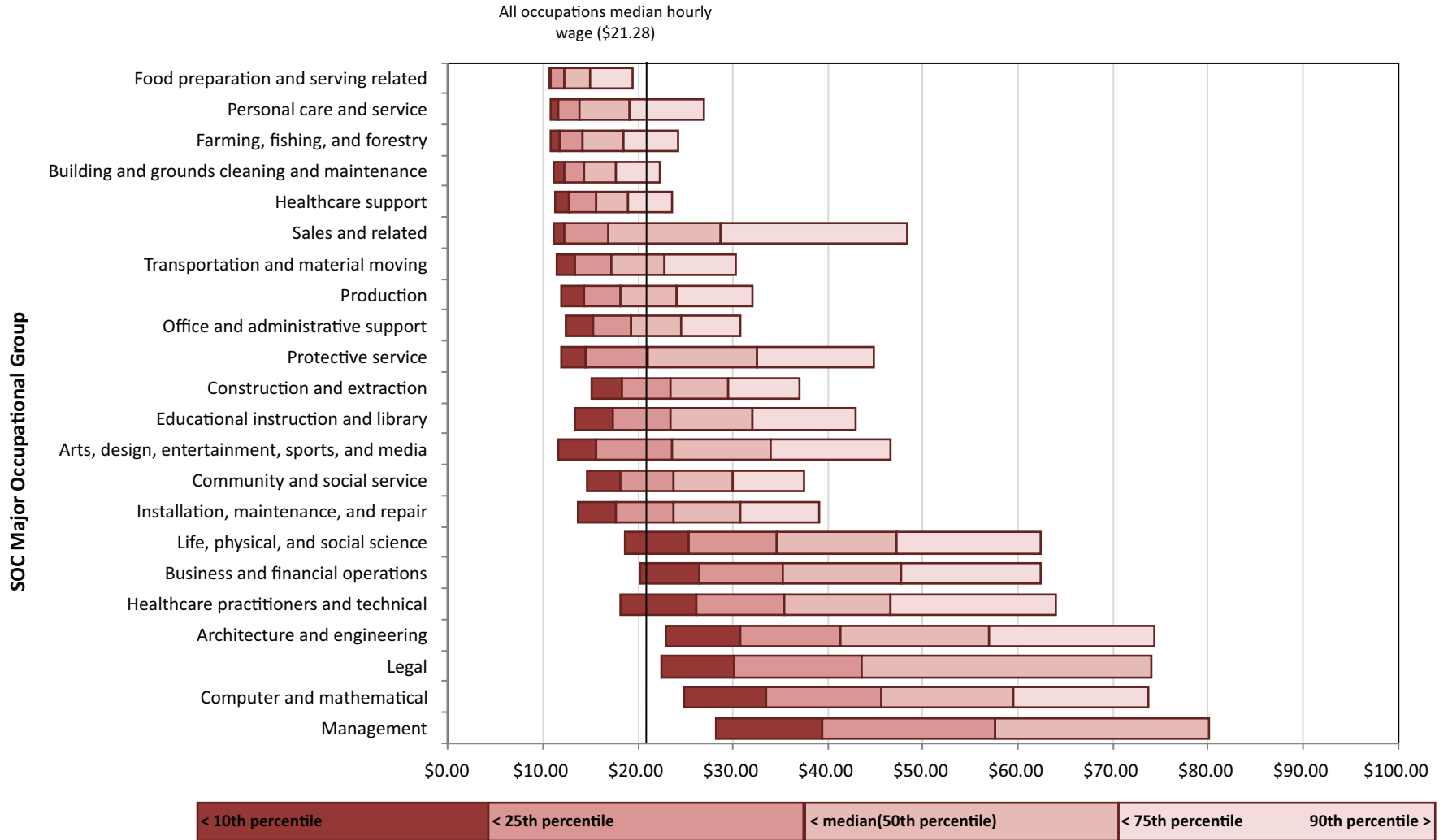
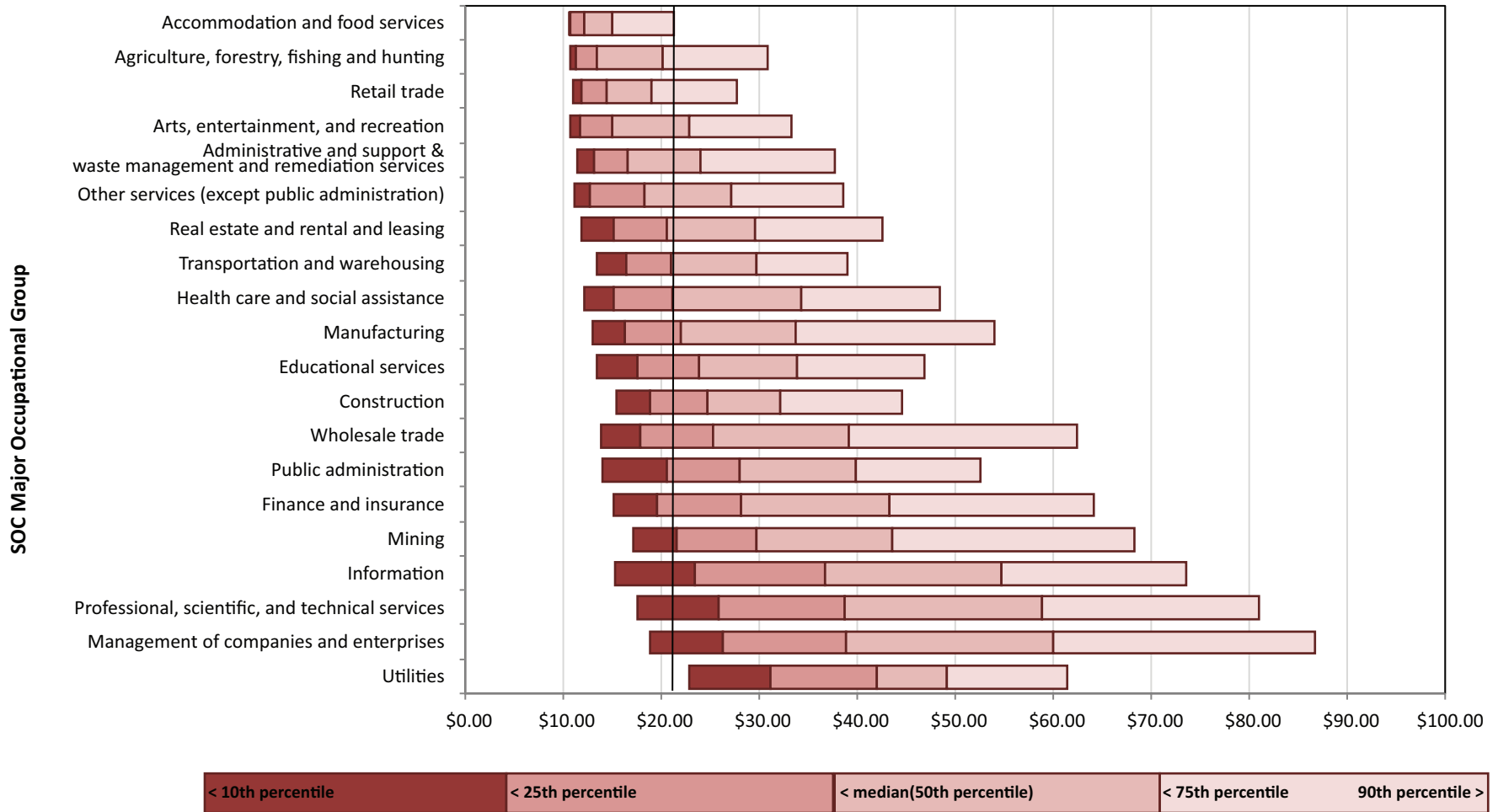

Table 8b. Percentile Hourly Wages by Major Industry Groups (Colorado, May 2019)

NAICS Sector	Employment	Hourly Wage				
		10 th Percentile	25 th Percentile	50 th Percentile (Median)	75 th Percentile	90 th Percentile
Utilities	7,200	\$22.72	\$31.11	\$41.86	\$49.03	\$61.28
Management of companies and enterprises	44,290	\$18.78	\$26.18	\$38.75	\$59.91	\$86.56
Professional, scientific, and technical services	230,160	\$17.44	\$25.79	\$38.59	\$58.70	\$80.94
Information	73,420	\$15.21	\$23.35	\$36.58	\$54.68	\$73.46
Mining	28,490	\$17.12	\$21.54	\$29.65	\$43.51	\$68.11
Finance and insurance	112,230	\$15.01	\$19.43	\$28.06	\$43.19	\$64.00
Public administration	184,850	\$13.93	\$20.45	\$27.85	\$39.83	\$52.43
Wholesale trade	107,760	\$13.72	\$17.84	\$25.27	\$39.01	\$62.25
Construction	176,880	\$15.37	\$18.83	\$24.70	\$32.02	\$44.44
Educational services	229,790	\$13.38	\$17.45	\$23.84	\$33.78	\$46.69
Manufacturing	149,360	\$12.87	\$16.17	\$21.96	\$33.69	\$53.93
Health care and social assistance	335,570	\$12.09	\$15.05	\$21.13	\$34.17	\$48.32
Transportation and warehousing	93,310	\$13.29	\$16.35	\$20.98	\$29.60	\$38.89
Real estate and rental and leasing	52,400	\$11.81	\$15.13	\$20.47	\$29.52	\$42.51
Other services (except public administration)	77,890	\$11.07	\$12.71	\$18.14	\$26.99	\$38.49
Administrative and support & waste management and remediation services	162,010	\$11.31	\$13.02	\$16.52	\$23.97	\$37.59
Arts, entertainment, and recreation	54,210	\$10.67	\$11.70	\$14.88	\$22.73	\$33.16
Retail trade	275,870	\$10.91	\$11.83	\$14.39	\$18.97	\$27.58
Agriculture, forestry, fishing and hunting	3,300	\$10.64	\$11.26	\$13.36	\$20.07	\$30.73
Accommodation and food services	279,500	\$10.51	\$10.71	\$12.03	\$14.98	\$21.18

Figure 4b. Hourly Wage Percentiles by Industry Sector, Colorado 2019

All industries median hourly wage (\$21.28)



May 2019 OES Data Estimating Area and Component Counties

Colorado — Occupational Employment Statistics (OES) Regions

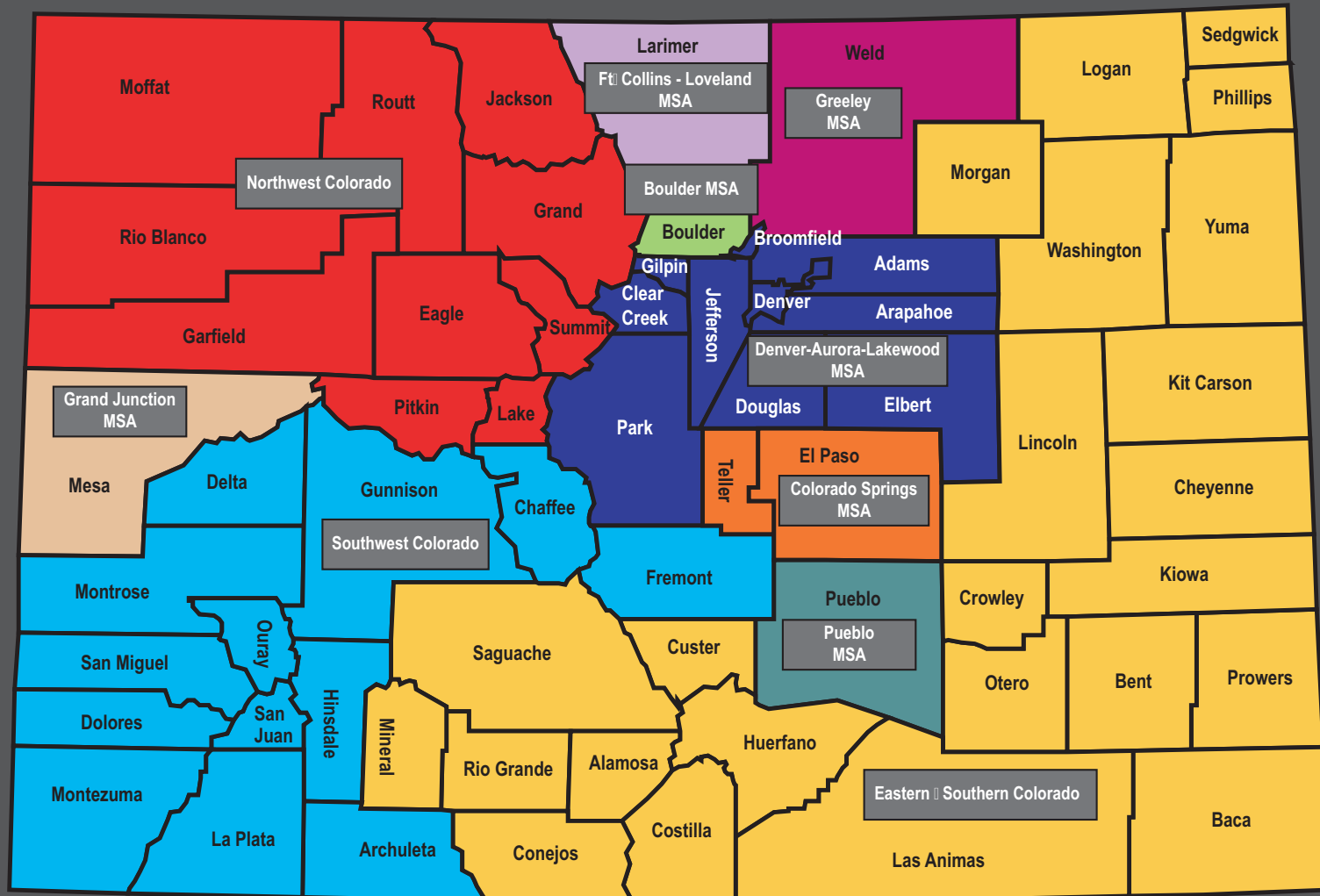

MSA — Metropolitan Statistical Area
population 50,000+ or defined *urbanized* by US Census

Colorado Department of Labor & Employment
Labor Market Information

Regional Employment and Wages

The Denver-Aurora-Lakewood Metropolitan Statistical Area (MSA), with more than five times the employment of any other region of the State, ranks second in terms of both average and median wages (Table 9 and Figure 5).

The Boulder MSA, third largest in terms of employment, ranks first, while the Eastern and Southern Colorado Balance of State (BOS) Area, with the third-lowest employment, ranks last in wages. Denver and Boulder both have average and median wages higher than the statewide average and median.

Figure 5. Average Hourly Wage by Region (Colorado, May 2019)

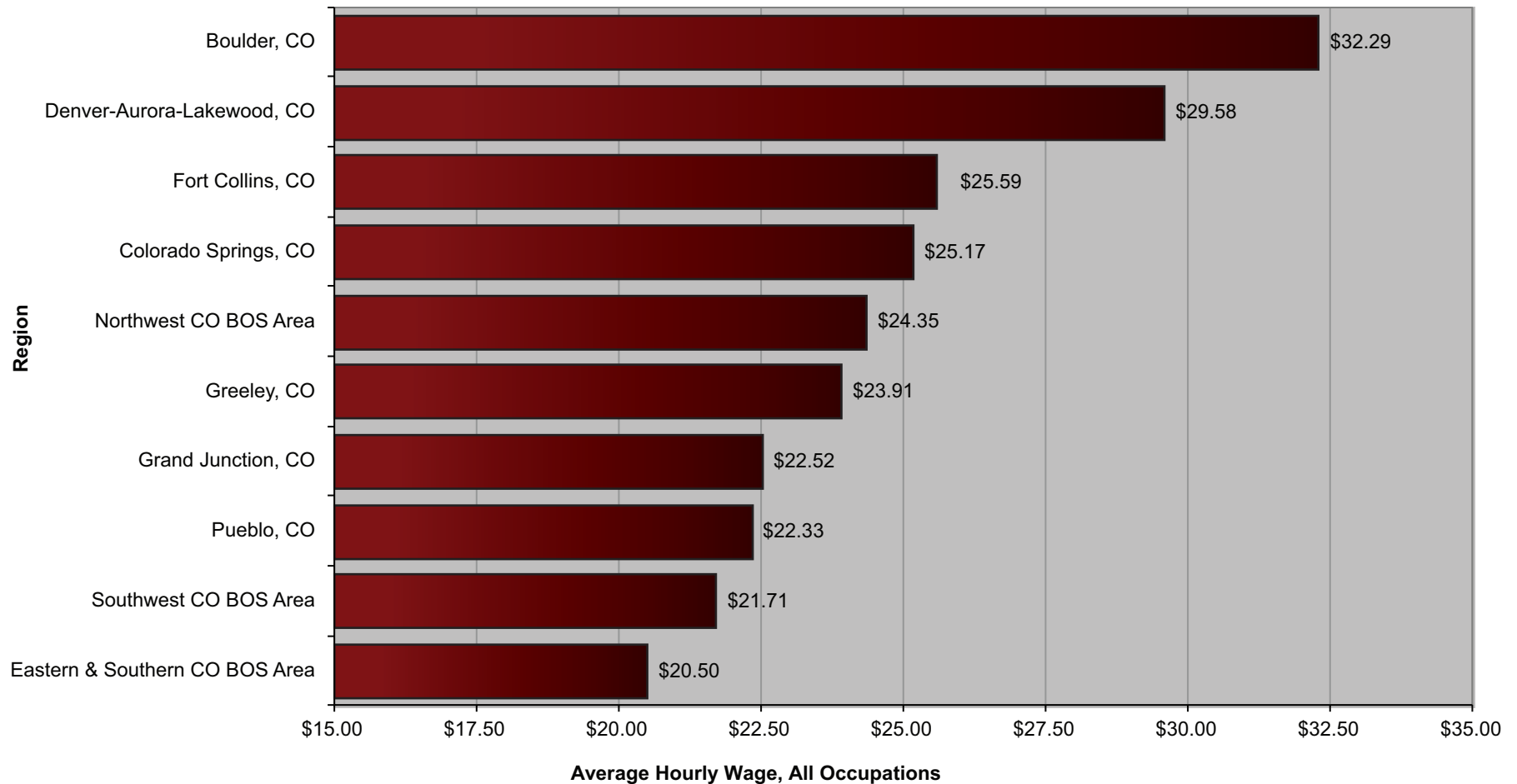

Table 9. Hourly and Annual Wages by Region (Colorado, May 2019)

Metropolitan Statistical Area (MSA) or Balance of State (BOS) Area	Employment	Average Hourly Wage	Median Hourly Wage	Entry* Hourly Wage	Experienced* Hourly Wage	Average Annual Wage	Median Annual Wage	Entry* Annual Wage	Experienced* Annual Wage
Boulder, CO	185,810	\$32.29	\$24.77	\$13.76	\$41.56	\$67,165	\$51,523	\$28,623	\$86,435
Denver-Aurora-Lakewood, CO	1,513,360	\$29.58	\$22.81	\$13.28	\$37.74	\$61,536	\$47,439	\$27,619	\$78,494
Colorado Springs, CO	164,700	\$25.59	\$19.83	\$12.43	\$32.17	\$53,230	\$41,246	\$25,862	\$66,915
Fort Collins, CO	287,740	\$25.17	\$19.11	\$12.07	\$31.72	\$52,360	\$39,754	\$25,104	\$65,988
Northwest CO BOS area	122,920	\$24.35	\$19.90	\$13.23	\$29.92	\$50,654	\$41,397	\$27,508	\$62,227
Greeley, CO	106,490	\$23.91	\$19.72	\$12.85	\$29.44	\$49,726	\$41,021	\$26,720	\$61,229
Grand Junction, CO	62,170	\$22.52	\$17.90	\$11.93	\$27.81	\$46,841	\$37,225	\$24,815	\$57,855
Pueblo, CO	61,110	\$22.33	\$17.95	\$11.84	\$27.58	\$46,450	\$37,340	\$24,624	\$57,363
Southwest CO BOS area	99,080	\$21.71	\$17.81	\$11.94	\$26.59	\$45,155	\$37,047	\$24,845	\$55,310
Eastern & Southern CO BOS area	68,230	\$20.50	\$16.74	\$11.70	\$24.90	\$42,644	\$34,819	\$24,335	\$51,799

* OES does not collect information on whether an individual wage is entry or experienced level. The estimate of an "entry" wage is the mean of the lower one-third and the estimate of an "experienced" wage is the mean of the upper two-thirds of the wage distribution.

Regional Employment and Wages in Major Occupational Groups

Tables 10a and 10b show employment and average hourly wages for the major occupational groups in each of the seven MSAs and three BOS areas.

The amount of variability in wages between regions is highest for occupations in the **management, legal, and computer and mathematical**

groups. With some exceptions, these groups tend to have higher wages in the Boulder, Denver, and Colorado Springs MSAs and lower wages in the Pueblo MSA and in the Eastern and Southern Colorado and Southwest Colorado BOS areas. Occupational groups showing relatively little variation by region include **construction and extraction, healthcare support, food preparation and serving related, and building and grounds maintenance and cleaning.**

Table 10a. Employment by Region for Major Occupational Groups (Colorado, May 2019)

Major Occupational Group	Employment									
	Boulder	Colorado Springs	Denver-Aurora-Lakewood	Fort Collins-Loveland	Grand Junction	Greeley	Pueblo	Eastern & Southern Colorado	Southwest Colorado	Northwest Colorado
All occupations	185,810	287,740	1,513,360	164,700	62,170	106,490	61,110	68,230	99,080	122,920
Management	9,520	11,150	72,890	6,290	1,890	3,820	1,880	2,330	3,310	4,800
Business and financial operations	17,100	20,210	138,430	9,590	2,330	5,150	2,090	2,350	3,970	5,690
Computer and mathematical	15,100	15,520	81,090	5,020	720	1,430	640	430	1,080	1,250
Architecture and engineering	8,310	6,350	38,090	5,560	710	1,410	690	320	980	1,520
Life, physical, and social science	5,730	1,770	16,180	3,710	540	920	450	560	1,200	980
Community and social services	2,530	5,500	20,500	2,460	1,170	1,460	1,570	2,140	2,110	1,360
Legal	1,420	1,760	17,090	830	360	350	230	480	630	660
Educational instruction and library	11,790	18,370	71,440	10,290	3,360	6,930	3,510	5,670	6,400	6,080
Arts, design, entertainment, sports, and media	4,100	4,380	25,050	2,270	650	840	410	530	1,130	2,200
Healthcare practitioners and technical	9,720	17,400	78,650	10,290	4,910	3,800	5,000	3,970	5,470	5,400
Healthcare support	5,350	12,440	51,320	6,220	3,230	2,730	4,690	3,160	3,950	2,380
Protective service	2,240	6,850	32,650	2,550	1,230	2,380	2,160	2,680	4,010	3,460
Food preparation and serving-related	17,600	29,590	137,930	17,820	6,420	9,050	6,270	6,050	11,670	17,040
Building and grounds cleaning and maintenance	4,330	9,030	42,720	5,580	2,030	2,960	1,820	2,360	4,660	8,200
Personal care and service	4,600	7,150	41,120	4,240	1,400	1,530	1,030	1,070	2,980	5,020
Sales and related	17,850	31,320	163,980	17,660	7,310	9,570	6,920	6,690	11,150	14,080
Office and administrative support	20,000	39,400	182,340	19,330	8,460	11,940	7,760	8,980	12,390	13,660
Farming, fishing, and forestry	350	390	3,080	340	50	460		1,290	380	370
Construction and extraction	4,850	13,330	72,020	9,170	4,680	13,150	3,010	3,680	7,390	11,740
Installation, maintenance, and repair	5,080	10,610	54,720	5,750	3,590	5,780	2,700	4,070	4,680	7,320
Production	9,400	8,390	52,450	8,570	2,750	9,380	3,700	4,360	3,270	2,670
Transportation and material moving	8,840	16,830	119,620	11,140	4,370	11,450	4,280	5,060	6,260	7,050

Table 10b. Average Hourly Wage by Region for Major Occupational Groups (Colorado, May 2019)

Major Occupational Group	Average Hourly Wage									
	Boulder	Colorado Springs	Denver-Aurora-Lakewood	Fort Collins-Loveland	Grand Junction	Greeley	Pueblo	Eastern & Southern Colorado	Southwest Colorado	Northwest Colorado
All occupations	\$32.29	\$25.17	\$29.58	\$25.59	\$22.52	\$23.91	\$22.33	\$20.50	\$21.71	\$24.35
Management	\$72.00	\$56.88	\$69.35	\$56.44	\$50.58	\$56.02	\$48.62	\$42.64	\$46.82	\$50.35
Business and financial operations	\$41.97	\$36.22	\$40.40	\$35.44	\$31.84	\$33.56	\$32.03	\$30.94	\$32.34	\$33.88
Computer and mathematical	\$49.73	\$46.07	\$47.96	\$43.63	\$33.25	\$37.16	\$33.15	\$29.41	\$38.27	\$37.51
Architecture and engineering	\$49.75	\$45.19	\$45.15	\$43.37	\$34.68	\$39.84	\$39.93	\$39.07	\$39.87	\$46.32
Life, physical, and social science	\$46.49	\$34.82	\$39.06	\$33.85	\$34.23	\$33.55	\$35.41	\$31.26	\$29.90	\$35.51
Community and social service	\$25.71	\$24.17	\$25.61	\$26.55	\$23.41	\$24.46	\$23.66	\$20.38	\$24.25	\$25.63
Legal	NA	\$42.99	\$59.99	\$48.01	\$43.26	\$42.89	\$31.75	NA	\$37.12	\$52.22
Educational instruction and library	\$29.01	\$24.06	\$29.19	\$28.14	\$22.43	\$26.03	\$24.69	\$19.54	\$20.96	\$23.72
Arts, design, entertainment, sports, and media	\$30.04	\$25.95	\$28.67	\$24.41	\$21.95	\$23.13	\$24.27	\$17.93	\$21.56	\$23.49
Healthcare practitioners and technical	\$45.10	\$38.28	\$41.29	\$40.50	\$38.25	\$37.83	\$40.40	\$34.97	\$37.43	\$42.97
Healthcare support	\$17.72	\$16.05	\$16.82	\$16.36	\$14.72	\$15.86	\$14.77	\$14.07	\$15.43	\$18.11
Protective service	\$29.11	\$22.71	\$25.33	\$24.07	\$23.62	\$24.30	\$24.14	\$21.64	\$24.35	\$23.90
Food preparation and serving related	\$14.60	\$13.19	\$13.85	\$14.19	\$12.66	\$12.70	\$12.43	\$12.65	\$12.99	\$15.88
Building and grounds cleaning and maintenance	\$17.33	\$14.68	\$15.39	\$15.15	\$15.36	\$15.85	\$15.01	\$13.99	\$15.75	\$17.17
Personal care and service	\$19.59	\$15.46	\$16.47	\$16.13	\$14.18	\$16.32	\$15.64	\$13.84	\$16.12	\$17.75
Sales and related	\$26.38	\$20.88	\$26.75	\$21.08	\$20.23	\$21.66	\$16.78	\$17.73	\$17.86	\$21.54
Office and administrative support	\$21.26	\$18.64	\$21.73	\$19.71	\$18.28	\$19.29	\$17.92	\$17.75	\$18.31	\$20.74
Farming, fishing, and forestry	\$18.79	\$14.63	\$15.51	\$17.37	\$13.71	\$16.69	\$17.79	\$15.34	\$15.88	\$19.99
Construction and extraction	\$24.65	\$22.62	\$25.76	\$24.38	\$23.44	\$23.60	\$22.61	\$20.97	\$23.97	\$25.47
Installation, maintenance, and repair	\$25.38	\$23.61	\$26.16	\$24.65	\$24.31	\$25.62	\$24.54	\$21.49	\$22.19	\$24.96
Production	\$20.39	\$19.03	\$20.26	\$21.42	\$19.19	\$20.60	\$22.76	\$18.39	\$19.41	\$25.04
Transportation and material moving	\$18.68	\$16.81	\$21.47	\$16.63	\$18.43	\$20.95	\$18.07	\$18.12	\$17.03	\$20.38

Table 11. Comparing Occupational Wages by Areas (Colorado, May 2019)

Your Job Category	Where You Work	Average Wage		Your Job Category	Where You Work	Average Wage	
		Hourly	Annual			Hourly	Annual
Management Occupations	Boulder, CO	\$72.00	\$149,762	Computer & Mathematical Occupations	Boulder, CO	\$49.73	\$103,429
	Denver-Aurora-Lakewood, CO	\$69.35	\$144,248		Denver-Aurora-Lakewood, CO	\$47.96	\$99,765
	Colorado	\$64.75	\$134,672		Colorado	\$47.23	\$98,237
	Colorado Springs, CO	\$56.88	\$118,302		Colorado Springs, CO	\$46.07	\$95,816
	Fort Collins, CO	\$56.44	\$117,390		Fort Collins, CO	\$43.63	\$90,754
	Greeley, CO	\$56.02	\$116,521		Southwest CO BOS Area	\$38.27	\$79,612
	Grand Junction, CO	\$50.58	\$105,202		Northwest CO BOS Area	\$37.51	\$78,025
	Northwest CO BOS Area	\$50.35	\$104,724		Greeley, CO	\$37.16	\$77,297
	Pueblo, CO	\$48.62	\$101,127		Grand Junction, CO	\$33.25	\$69,167
	Southwest CO BOS Area	\$46.82	\$97,392		Pueblo, CO	\$33.15	\$68,948
	Eastern & Southern CO BOS Area	\$42.64	\$88,696		Eastern & Southern CO BOS Area	\$29.41	\$61,177
	Business & Financial Operations Occupations	Boulder, CO	\$41.97		\$87,297	Architecture & Engineering Occupations	Boulder, CO
Denver-Aurora-Lakewood, CO		\$40.40	\$84,040	Northwest CO BOS Area	\$46.32		\$96,355
Colorado		\$39.11	\$81,339	Colorado	\$45.23		\$94,075
Colorado Springs, CO		\$36.22	\$75,330	Colorado Springs, CO	\$45.19		\$93,986
Fort Collins, CO		\$35.44	\$73,722	Denver-Aurora-Lakewood, CO	\$45.15		\$93,915
Northwest CO BOS Area		\$33.88	\$70,471	Fort Collins, CO	\$43.37		\$90,201
Greeley, CO		\$33.56	\$69,808	Pueblo, CO	\$39.93		\$83,050
Southwest CO BOS Area		\$32.34	\$67,274	Southwest CO BOS Area	\$39.87		\$82,939
Pueblo, CO		\$32.03	\$66,621	Greeley, CO	\$39.84		\$82,857
Grand Junction, CO		\$31.84	\$66,223	Eastern & Southern CO BOS Area	\$39.07		\$81,275
Eastern & Southern CO BOS Area		\$30.94	\$64,360	Grand Junction, CO	\$34.68		\$72,139

continued on next page

Your Job Category	Where You Work	Average Wage		Your Job Category	Where You Work	Average Wage	
		Hourly	Annual			Hourly	Annual
Life, Physical, & Social Science Occupations	Boulder, CO	\$46.49	\$96,708	Educational Instruction & Library Occupations	Denver-Aurora-Lakewood, CO	\$29.19	\$60,716
	Denver-Aurora-Lakewood, CO	\$39.06	\$81,244		Boulder, CO	\$29.01	\$60,339
	Colorado	\$38.67	\$80,438		Fort Collins, CO	\$28.14	\$58,527
	Northwest CO BOS Area	\$35.51	\$73,867		Colorado	\$27.04	\$56,245
	Pueblo, CO	\$35.41	\$73,647		Greeley, CO	\$26.03	\$54,145
	Colorado Springs, CO	\$34.82	\$72,419		Pueblo, CO	\$24.69	\$51,349
	Grand Junction, CO	\$34.23	\$71,202		Colorado Springs, CO	\$24.06	\$50,049
	Fort Collins, CO	\$33.85	\$70,398		Northwest CO BOS Area	\$23.72	\$49,327
	Greeley, CO	\$33.55	\$69,784		Grand Junction, CO	\$22.43	\$46,650
	Eastern & Southern CO BOS Area	\$31.26	\$65,013		Southwest CO BOS Area	\$20.96	\$43,603
	Southwest CO BOS Area	\$29.90	\$62,184		Eastern & Southern CO BOS Area	\$19.54	\$40,646
Community & Social Services Occupations	Fort Collins, CO	\$26.55	\$55,217	Arts, Design, Entertainment, Sports & Media Occupations	Boulder, CO	\$30.04	\$62,483
	Boulder, CO	\$25.71	\$53,477		Denver-Aurora-Lakewood, CO	\$28.67	\$59,625
	Northwest CO BOS Area	\$25.63	\$53,310		Colorado	\$27.25	\$56,687
	Denver-Aurora-Lakewood, CO	\$25.61	\$53,267		Colorado Springs, CO	\$25.95	\$53,966
	Colorado	\$24.96	\$51,909		Fort Collins, CO	\$24.41	\$50,774
	Greeley, CO	\$24.46	\$50,886		Pueblo, CO	\$24.27	\$50,483
	Southwest CO BOS Area	\$24.25	\$50,437		Northwest CO BOS Area	\$23.49	\$48,860
	Colorado Springs, CO	\$24.17	\$50,272		Greeley, CO	\$23.13	\$48,108
	Pueblo, CO	\$23.66	\$49,223		Grand Junction, CO	\$21.95	\$45,652
	Grand Junction, CO	\$23.41	\$48,693		Southwest CO BOS Area	\$21.56	\$44,847
	Eastern & Southern CO BOS Area	\$20.38	\$42,393		Eastern & Southern CO BOS Area	\$17.93	\$37,293
Legal Occupations	Denver-Aurora-Lakewood, CO	\$59.99	\$124,777	Healthcare Practitioners & Technical Occupations	Boulder, CO	\$45.10	\$93,805
	Colorado	\$56.93	\$118,422		Northwest CO BOS Area	\$42.97	\$89,388
	Northwest CO BOS Area	\$52.22	\$108,625		Denver-Aurora-Lakewood, CO	\$41.29	\$85,879
	Fort Collins, CO	\$48.01	\$99,860		Colorado	\$40.64	\$84,523
	Grand Junction, CO	\$43.26	\$89,990		Fort Collins, CO	\$40.50	\$84,240
	Colorado Springs, CO	\$42.99	\$89,416		Pueblo, CO	\$40.40	\$84,029
	Greeley, CO	\$42.89	\$89,203		Colorado Springs, CO	\$38.28	\$79,612
	Southwest CO BOS Area	\$37.12	\$77,202		Grand Junction, CO	\$38.25	\$79,561
	Pueblo, CO	\$31.75	\$66,042		Greeley, CO	\$37.83	\$78,692
	Eastern & Southern CO BOS Area	NA	NA		Southwest CO BOS Area	\$37.43	\$77,847
	Boulder, CO	NA	NA		Eastern & Southern CO BOS Area	\$34.97	\$72,741

continued on next page

Your Job Category	Where You Work	Average Wage		Your Job Category	Where You Work	Average Wage	
		Hourly	Annual			Hourly	Annual
Healthcare Support Occupations	Northwest CO BOS Area	\$18.11	\$37,678	Building & Grounds Cleaning & Maintenance Occupations	Boulder, CO	\$17.33	\$36,049
	Boulder, CO	\$17.72	\$36,861		Northwest CO BOS Area	\$17.17	\$35,706
	Denver-Aurora-Lakewood, CO	\$16.82	\$34,988		Greeley, CO	\$15.85	\$32,977
	Colorado	\$16.42	\$34,153		Southwest CO BOS Area	\$15.75	\$32,750
	Fort Collins, CO	\$16.36	\$34,037		Colorado	\$15.56	\$32,357
	Colorado Springs, CO	\$16.05	\$33,377		Denver-Aurora-Lakewood, CO	\$15.39	\$32,014
	Greeley, CO	\$15.86	\$32,988		Grand Junction, CO	\$15.36	\$31,957
	Southwest CO BOS Area	\$15.43	\$32,095		Fort Collins, CO	\$15.15	\$31,511
	Pueblo, CO	\$14.77	\$30,716		Pueblo, CO	\$15.01	\$31,222
	Grand Junction, CO	\$14.72	\$30,608		Colorado Springs, CO	\$14.68	\$30,543
	Eastern & Southern CO BOS Area	\$14.07	\$29,264		Eastern & Southern CO BOS Area	\$13.99	\$29,089
Protective Service Occupations	Boulder, CO	\$29.11	\$60,540	Personal Care & Service Occupations	Boulder, CO	\$19.59	\$40,756
	Denver-Aurora-Lakewood, CO	\$25.33	\$52,693		Northwest CO BOS Area	\$17.75	\$36,912
	Colorado	\$24.69	\$51,357		Colorado	\$16.53	\$34,381
	Southwest CO BOS Area	\$24.35	\$50,650		Denver-Aurora-Lakewood, CO	\$16.47	\$34,266
	Greeley, CO	\$24.30	\$50,543		Greeley, CO	\$16.32	\$33,950
	Pueblo, CO	\$24.14	\$50,202		Fort Collins, CO	\$16.13	\$33,541
	Fort Collins, CO	\$24.07	\$50,069		Southwest CO BOS Area	\$16.12	\$33,536
	Northwest CO BOS Area	\$23.90	\$49,718		Pueblo, CO	\$15.64	\$32,539
	Grand Junction, CO	\$23.62	\$49,133		Colorado Springs, CO	\$15.46	\$32,163
	Colorado Springs, CO	\$22.71	\$47,232		Grand Junction, CO	\$14.18	\$29,491
Eastern & Southern CO BOS Area	\$21.64	\$45,009	Eastern & Southern CO BOS Area	\$13.84	\$28,796		
Food Preparation & Serving Related Occupations	Northwest CO BOS Area	\$15.88	\$33,029	Sales & Related Occupations	Denver-Aurora-Lakewood, CO	\$26.75	\$55,647
	Boulder, CO	\$14.60	\$30,367		Boulder, CO	\$26.38	\$54,870
	Fort Collins, CO	\$14.19	\$29,519		Colorado	\$24.35	\$50,655
	Denver-Aurora-Lakewood, CO	\$13.85	\$28,814		Greeley, CO	\$21.66	\$45,050
	Colorado	\$13.81	\$28,730		Northwest CO BOS Area	\$21.54	\$44,807
	Colorado Springs, CO	\$13.19	\$27,428		Fort Collins, CO	\$21.08	\$43,851
	Southwest CO BOS Area	\$12.99	\$27,012		Colorado Springs, CO	\$20.88	\$43,422
	Greeley, CO	\$12.70	\$26,409		Grand Junction, CO	\$20.23	\$42,074
	Grand Junction, CO	\$12.66	\$26,324		Southwest CO BOS Area	\$17.86	\$37,155
	Eastern & Southern CO BOS Area	\$12.65	\$26,311		Eastern & Southern CO BOS Area	\$17.73	\$36,877
	Pueblo, CO	\$12.43	\$25,845		Pueblo, CO	\$16.78	\$34,893

continued on next page

Your Job Category	Where You Work	Average Wage		Your Job Category	Where You Work	Average Wage	
		Hourly	Annual			Hourly	Annual
Office & Administrative Support Occupations	Denver-Aurora-Lakewood, CO	\$21.73	\$45,202	Installation, Maintenance, & Repair Occupations	Denver-Aurora-Lakewood, CO	\$26.16	\$54,412
	Boulder, CO	\$21.26	\$44,220		Greeley, CO	\$25.62	\$53,298
	Northwest CO BOS Area	\$20.74	\$43,134		Boulder, CO	\$25.38	\$52,787
	Colorado	\$20.65	\$42,962		Colorado	\$25.21	\$52,440
	Fort Collins, CO	\$19.71	\$40,989		Northwest CO BOS Area	\$24.96	\$51,909
	Greeley, CO	\$19.29	\$40,121		Fort Collins, CO	\$24.65	\$51,273
	Colorado Springs, CO	\$18.64	\$38,779		Pueblo, CO	\$24.54	\$51,051
	Southwest CO BOS Area	\$18.31	\$38,087		Grand Junction, CO	\$24.31	\$50,574
	Grand Junction, CO	\$18.28	\$38,023		Colorado Springs, CO	\$23.61	\$49,108
	Pueblo, CO	\$17.92	\$37,283		Southwest CO BOS Area	\$22.19	\$46,162
	Eastern & Southern CO BOS Area	\$17.75	\$36,921		Eastern & Southern CO BOS Area	\$21.49	\$44,707
Farming, Fishing, & Forestry Occupations	Northwest CO BOS Area	\$19.99	\$41,585	Production Occupations	Northwest CO BOS Area	\$25.04	\$52,076
	Boulder, CO	\$18.79	\$39,077		Pueblo, CO	\$22.76	\$47,351
	Pueblo, CO	\$17.79	\$37,012		Fort Collins, CO	\$21.42	\$44,559
	Fort Collins, CO	\$17.37	\$36,124		Greeley, CO	\$20.60	\$42,847
	Greeley, CO	\$16.69	\$34,722		Boulder, CO	\$20.39	\$42,410
	Colorado	\$16.10	\$33,487		Colorado	\$20.38	\$42,390
	Southwest CO BOS Area	\$15.88	\$33,040		Denver-Aurora-Lakewood, CO	\$20.26	\$42,149
	Denver-Aurora-Lakewood, CO	\$15.51	\$32,268		Southwest CO BOS Area	\$19.41	\$40,370
	Eastern & Southern CO BOS Area	\$15.34	\$31,912		Grand Junction, CO	\$19.19	\$39,918
	Colorado Springs, CO	\$14.63	\$30,430		Colorado Springs, CO	\$19.03	\$39,574
	Grand Junction, CO	\$13.71	\$28,518		Eastern & Southern CO BOS Area	\$18.39	\$38,247
Construction & Extraction Occupations	Denver-Aurora-Lakewood, CO	\$25.76	\$53,590	Transportation & Material Moving Occupations	Denver-Aurora-Lakewood, CO	\$21.47	\$44,663
	Northwest CO BOS Area	\$25.47	\$52,979		Greeley, CO	\$20.95	\$43,571
	Colorado	\$24.76	\$51,493		Northwest CO BOS Area	\$20.38	\$42,386
	Boulder, CO	\$24.65	\$51,282		Colorado	\$20.22	\$42,063
	Fort Collins, CO	\$24.38	\$50,712		Boulder, CO	\$18.68	\$38,845
	Southwest CO BOS Area	\$23.97	\$49,867		Grand Junction, CO	\$18.43	\$38,327
	Greeley, CO	\$23.60	\$49,079		Eastern & Southern CO BOS Area	\$18.12	\$37,683
	Grand Junction, CO	\$23.44	\$48,763		Pueblo, CO	\$18.07	\$37,576
	Colorado Springs, CO	\$22.62	\$47,047		Southwest CO BOS Area	\$17.03	\$35,432
	Pueblo, CO	\$22.61	\$47,039		Colorado Springs, CO	\$16.81	\$34,968
	Eastern & Southern CO BOS Area	\$20.97	\$43,611		Fort Collins, CO	\$16.63	\$34,600

Regional Employment Distribution in Major Occupational and Industry Groups

The top five occupational groups and industry sectors (by employment) for each MSA and BOS area are shown in Figures 6a-j and 7a-j, respectively. Employment distribution and average hourly wages for major occupational and industry groups for each MSA and BOS area are shown in Figures 8 through 17. Percentile wages for major industry groups in each region are included in Tables 13 through 22.

The **office and administrative support, sales and related, and food preparation and serving related** occupational groups were consistently included in the top five occupational groups for almost all areas. Occupational groups also ranking in the top five across multiple areas included **construction and extraction, business and financial operations, healthcare practitioners and technical, and educational instruction and library**. Groups that consistently have relatively lower employment across most regions include **farming, fishing, and forestry; legal; community and social services; life, physical, and social sciences; and arts, design, entertainment, sports, and media** occupations.

Figure 6a. Boulder MSA
Top 5 Occupational Groups, 2019

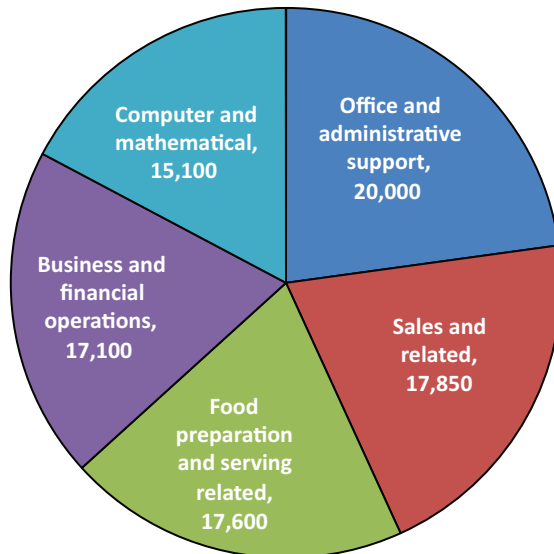

Figure 6b. Colorado Springs MSA
Top 5 Occupational Groups, 2019

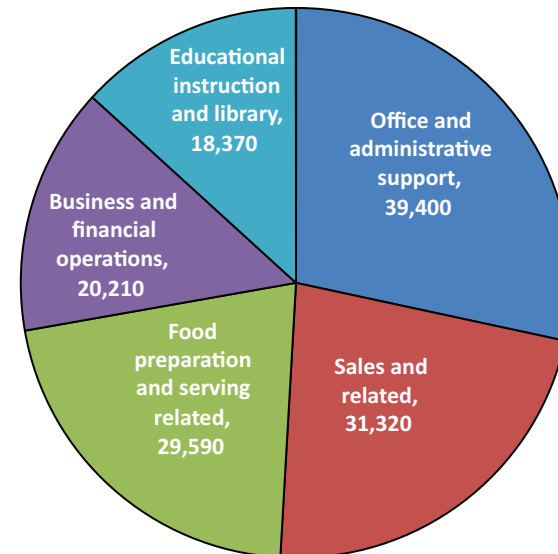

Figure 6c. Denver-Aurora-Lakewood MSA
Top 5 Occupational Groups, 2019

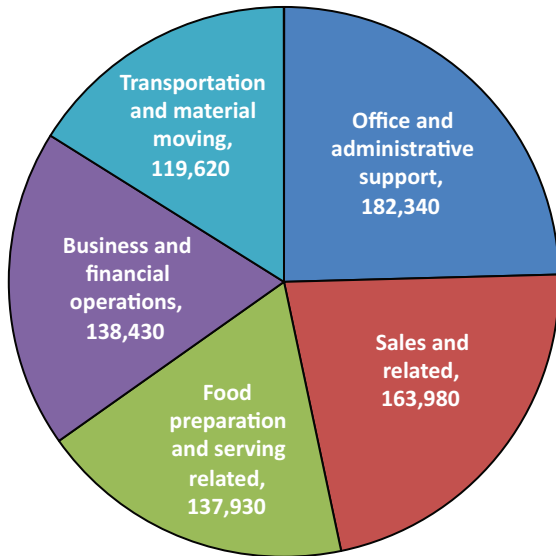

Figure 6d. Fort Collins-Loveland MSA
Top 5 Occupational Groups, 2019

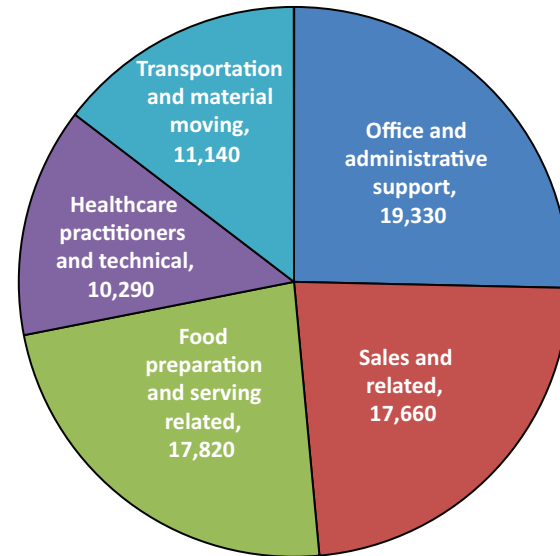

Figure 6e. Grand Junction MSA
Top 5 Occupational Groups, 2019

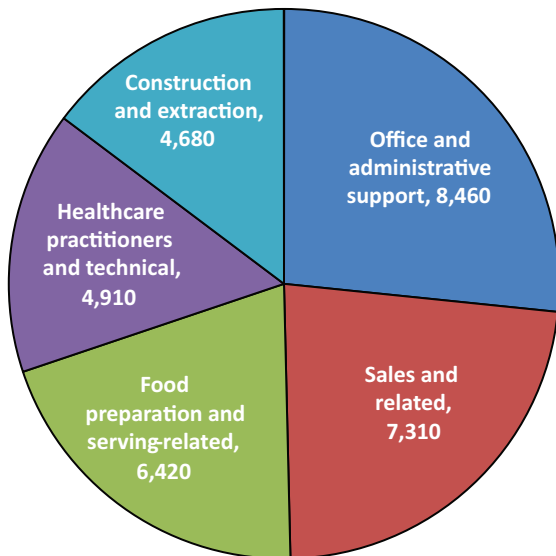

Figure 6f. Greeley MSA
Top 5 Occupational Groups, 2019

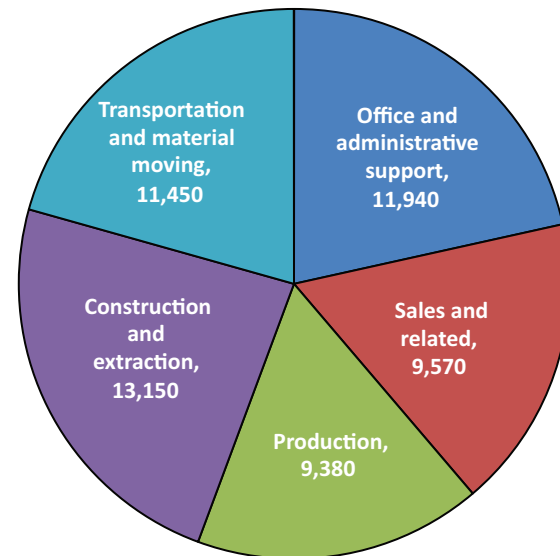

Figure 6g. Pueblo MSA
Top 5 Occupational Groups, 2019

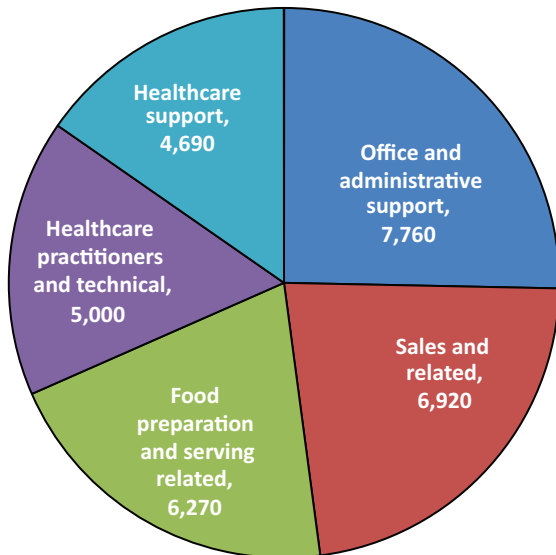

Figure 6h. Eastern & Southern Colorado
Top 5 Occupational Groups, 2019

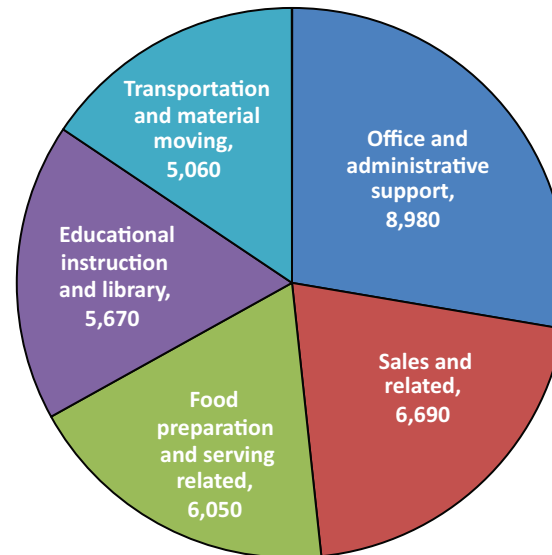

Figure 6i. Southwest Colorado
Top 5 Occupational Groups, 2019

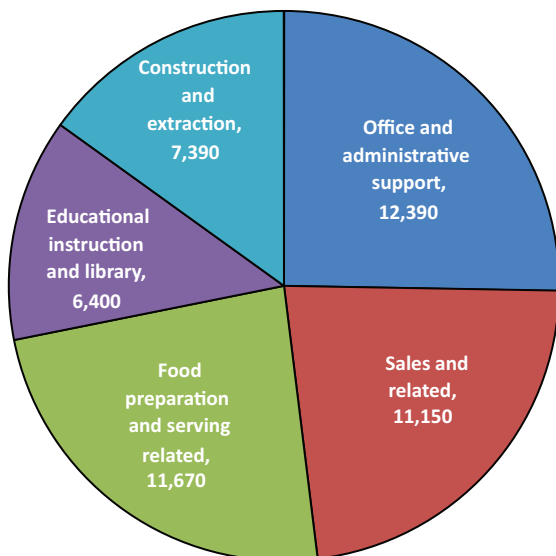
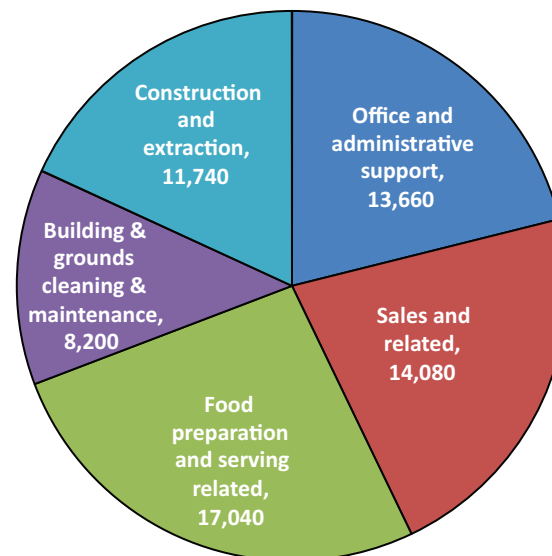

Figure 6j. Northwest Colorado
Top 5 Occupational Groups, 2019



With regard to major industry sectors, **retail trade**, **health care and social assistance**, **educational services**, and **accommodation and food services** are consistently among the top five employers in most if not all Colorado regions. **Public administration** is a relatively more important employer in the three BOS areas and the Pueblo and Grand Junction MSAs and is the largest or second-largest industry in terms of employment in the Eastern and Southern Colorado and Southwest Colorado BOS areas, partly due to the presence of correctional facilities in these locations. The **manufacturing** industry is one of the top five employers in the Boulder, Fort Collins-Loveland, and Greeley MSAs.

Industries employing relatively fewer workers in most areas include **utilities**, **management of companies and enterprises**, and **agriculture, forestry, fishing, and hunting**. Industries for which employment is relatively more prominent (in the top ten) in just one or two areas include **mining** in the Greeley MSA and **construction** in the Greeley MSA and Northwest Colorado BOS area.

Figure 7a. Boulder MSA Top 5 Industry Sectors, 2019

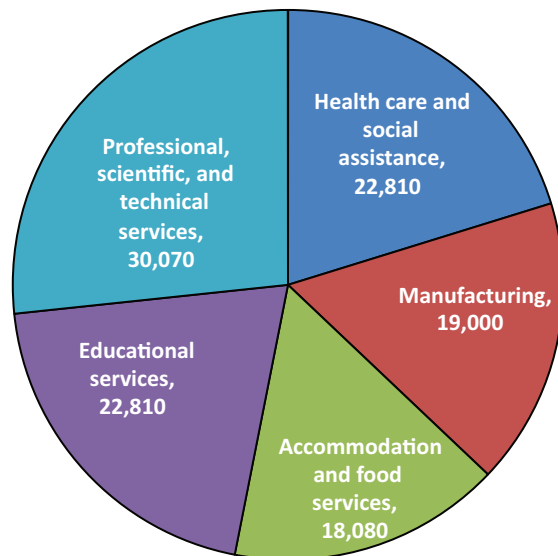

Figure 7b. Colorado Springs MSA Top 5 Industry Sectors, 2019

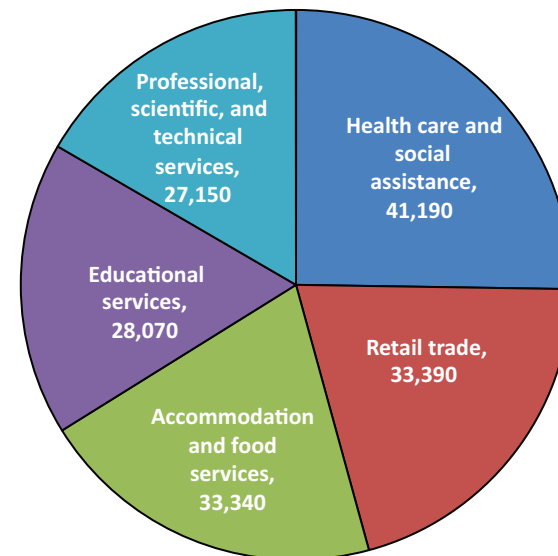

Figure 7c. Denver-Aurora-Lakewood MSA Top 5 Industry Sectors, 2019

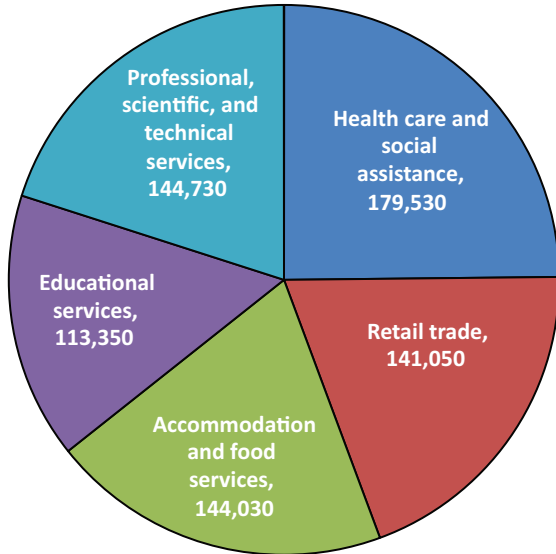

Figure 7d. Fort Collins-Loveland MSA Top 5 Industry Sectors, 2019

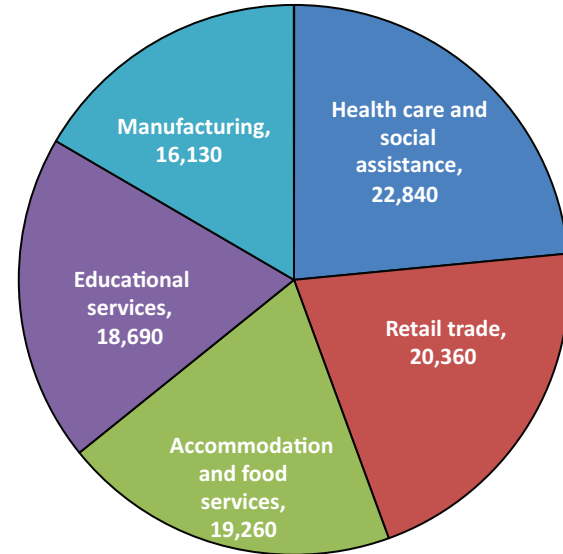

Figure 7e. Grand Junction MSA Top 5 Industry Sectors, 2019

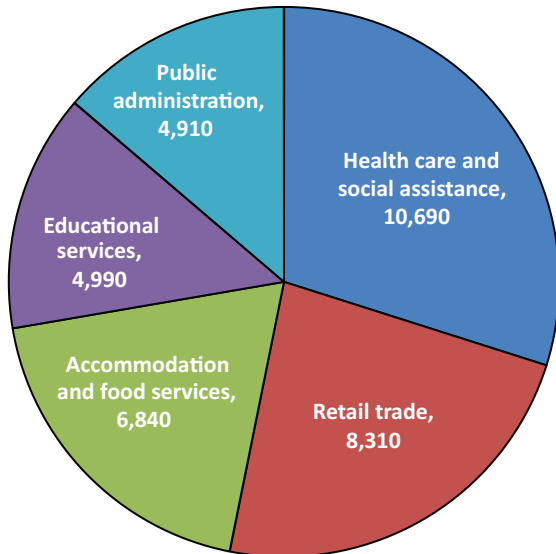

Figure 7f. Greeley MSA Top 5 Industry Sectors, 2019

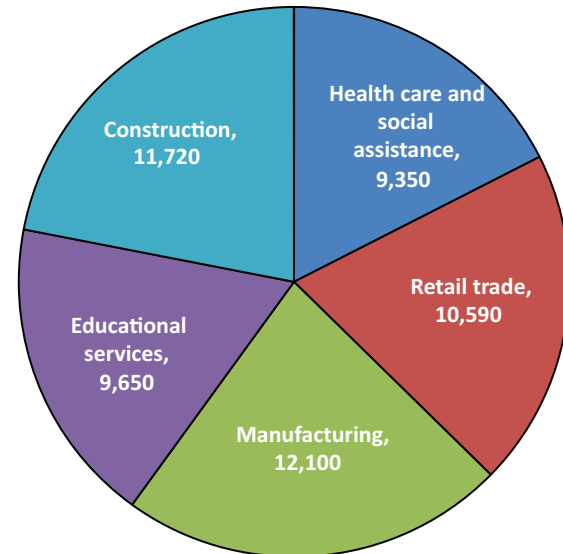

Figure 7g. Pueblo MSA Top 5 Industry Sectors, 2019

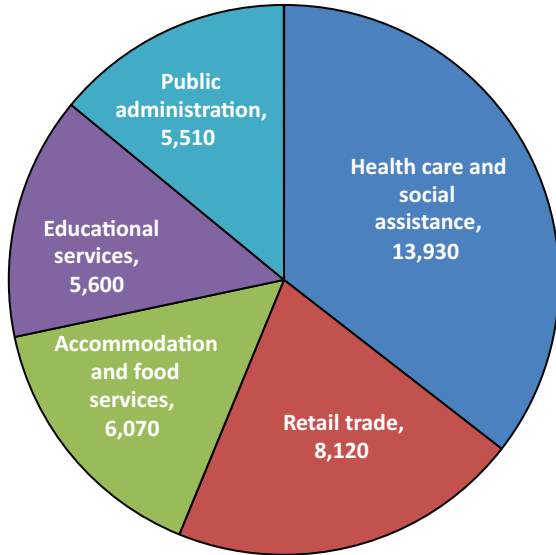

Figure 7h. Eastern & Southern Colorado Top 5 Industry Sectors, 2019

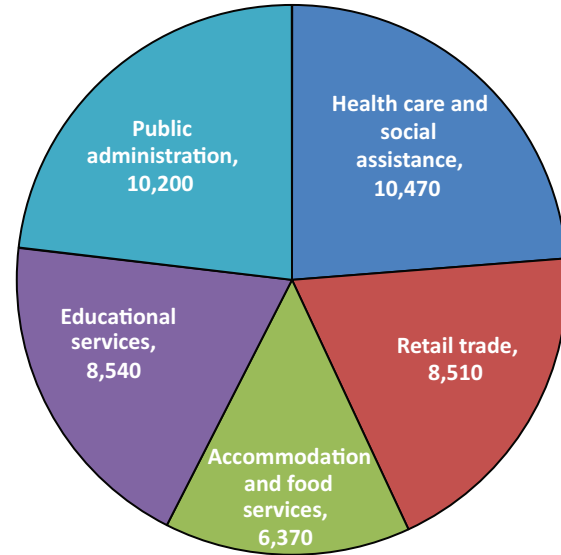

Figure 7i. Southwest Colorado Top 5 Industry Sectors, 2019

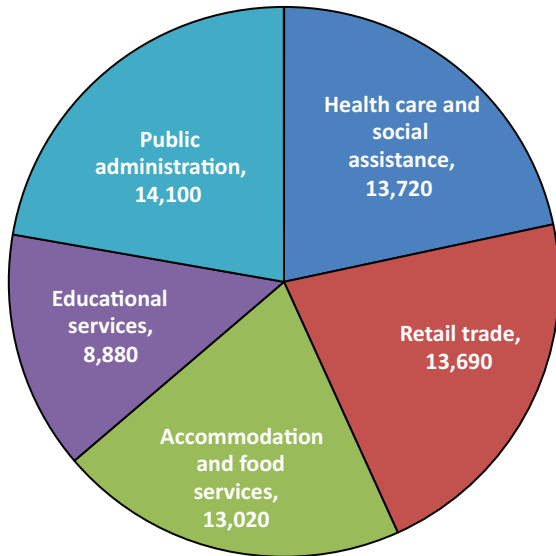
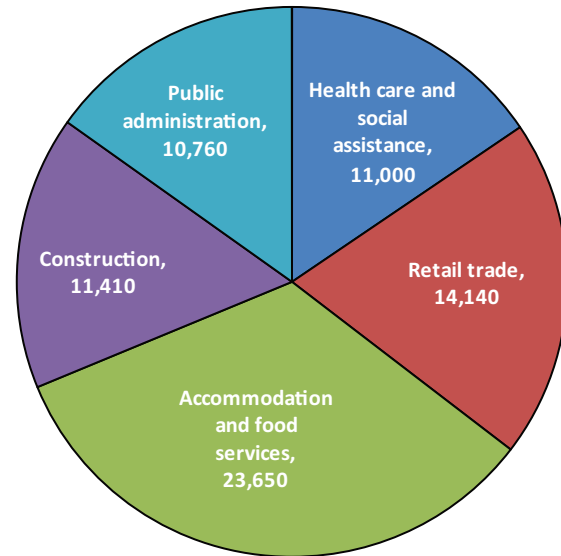

Figure 7j. Northwest Colorado Top 5 Industry Sectors, 2019



State and Regional Location Quotients (LQs)

Location quotients in OES describe the concentration of an occupation in a specific area relative to the nation as a whole. Reflecting the importance of the extraction industry and the presence of national atmospheric and environmental laboratories, the State of Colorado has higher than expected concentrations of mining occupations (**mining and geological engineers, hydrologists, cartographers and photogrammetrists, geoscientists, wellhead pumpers,**

service unit operators, roustabouts, and petroleum engineers) in addition to **atmospheric and space scientists, conservation scientists, physicists, environmental scientists and specialists, and aerospace engineers** (location quotients ranging from 1.57 to 5.72).

The ten occupations with the highest location quotients statewide and in each region are shown in tables 12a and 12b. Location quotients for detailed occupations are included in tables 23-33.

Table 12a. Statewide Location Quotients (Colorado, May 2019)

Area	SOC CODE	SOC TITLE	EMPLOYMENT	LQ
Colorado	19-2021	Atmospheric and space scientists	970	5.72
	17-1021	Cartographers and photogrammetrists	1,130	5.50
	41-9021	Real estate brokers	3,940	5.06
	43-4199	Information and record clerks, all other	12,090	4.31
	27-2023	Umpires, referees, and other sports officials	1,500	4.08
	19-2043	Hydrologists	460	3.88
	25-1043	Forestry and conservation science teachers, postsecondary	120	3.87
	53-7073	Wellhead pumpers	920	3.87
	17-2061	Computer hardware engineers	4,700	3.80
	19-2042	Geoscientists, except hydrologists and geographers	1,910	3.59

Table 12b. Regional Location Quotients (Colorado, May 2019)

Area	SOC CODE	SOC TITLE	EMPLOYMENT	LQ	Area	SOC CODE	SOC TITLE	EMPLOYMENT	LQ
Boulder, CO	19-2012	Physicists	750	35.58	Colorado Springs, CO	21-2099	Religious workers, all other	280	15.36
	19-1021	Biochemists and biophysicists	430	10.83		17-2061	Computer hardware engineers	1,050	7.91
	17-2061	Computer hardware engineers	900	10.50		27-4098	Lighting technicians and media and communication equipment workers, all other	240	5.17
	17-2031	Bioengineers and biomedical engineers	260	10.46		43-4199	Information and record clerks, all other	1,420	4.72
	17-1021	Cartographers and photogrammetrists	140	9.71		47-2171	Reinforcing iron and rebar workers	170	4.49
	17-2011	Aerospace engineers	760	9.55		51-8099	Plant and system operators, all other	110	4.48
	19-2041	Environmental scientists and specialists, including health	850	7.99		11-9039	Education administrators, all other	370	4.24
	25-1032	Engineering teachers, postsecondary	340	7.52		15-1212	Information security analysts	990	4.01
	17-2041	Chemical engineers	280	7.35		43-3099	Financial clerks, all other	200	3.41
51-8091	Chemical plant and system operators	260	7.09	53-3099	Motor vehicle operators, all other	380	3.41		
Denver-Aurora-Lakewood, CO	17-1021	Cartographers and photogrammetrists	810	6.98	Fort Collins, CO	19-1031	Conservation scientists	670	26.91
	41-9021	Real estate brokers	2,410	5.47		19-2021	Atmospheric and space scientists	240	23.25
	43-4199	Information and record clerks, all other	7,510	4.74		47-5051	Rock splitters, quarry	60	10.56
	27-2023	Umpires, referees, and other sports officials	960	4.62		19-1013	Soil and plant scientists	160	10.35
	19-2042	Geoscientists, except hydrologists and geographers	1,360	4.51		19-1022	Microbiologists	200	9.66
	53-2011	Airline pilots, copilots, and flight engineers	3,470	3.98		19-1032	Foresters	80	7.83
	19-3092	Geographers	60	3.87		17-2061	Computer hardware engineers	580	7.59
	19-1041	Epidemiologists	290	3.81		51-2031	Engine and other machine assemblers	320	6.30
	53-3099	Motor vehicle operators, all other	2,190	3.76		17-3026	Industrial engineering technologists and technicians	410	5.42
47-4090	Miscellaneous construction and related workers	1,140	3.44	25-2051	Special education teachers, preschool	130	5.13		
Grand Junction, CO	47-5098	Underground mining machine operators and extraction workers, all other	240	41.04	Greeley, CO	47-5013	Service unit operators, oil and gas	1,390	37.04
	53-7072	Pump operators, except wellhead pumpers	150	34.58		47-5071	Roustabouts, oil and gas	1,360	31.83
	47-5013	Service unit operators, oil and gas	320	14.54		47-5081	Helpers--extraction workers	370	30.44
	47-5071	Roustabouts, oil and gas	270	10.78		53-7072	Pump operators, except wellhead pumpers	180	24.26
	49-3052	Motorcycle mechanics	50	7.09		47-5012	Rotary drill operators, oil and gas	160	10.24
	33-9091	Crossing guards and flaggers	230	6.46		51-8099	Plant and system operators, all other	80	8.66
	49-3093	Tire repairers and changers	200	4.31		47-4071	Septic tank servicers and sewer pipe cleaners	180	8.27
	19-1031	Conservation scientists	40	4.01		19-4010	Agricultural and food science technicians	120	7.64
	43-4031	Court, municipal, and license clerks	240	3.73		17-2171	Petroleum engineers	180	7.49
43-4199	Information and record clerks, all other	240	3.73	27-2023	Umpires, referees, and other sports officials	110	7.22		

continued on next page

Area	SOC CODE	SOC TITLE	EMPLOYMENT	LQ	Area	SOC CODE	SOC TITLE	EMPLOYMENT	LQ
Pueblo, CO	31-1133	Psychiatric aides	270	12.01	Eastern & Southern CO BOS Area	45-2041	Graders and sorters, agricultural products	610	38.44
	47-4041	Hazardous materials removal workers	220	11.94		49-9081	Wind turbine service technicians	90	33.17
	53-2012	Commercial pilots	140	8.84		45-2093	Farmworkers, farm, ranch, and aquacultural animals	270	15.58
	51-8021	Stationary engineers and boiler operators	90	6.31		53-7011	Conveyor operators and tenders	170	15.08
	51-4021	Extruding and drawing machine setters, operators, and tenders, metal and plastic	160	5.00		45-2011	Agricultural inspectors	90	14.69
	33-9091	Crossing guards and flaggers	170	4.95		49-3041	Farm equipment mechanics and service technicians	220	13.09
	53-7021	Crane and tower operators	90	4.78		53-3011	Ambulance drivers and attendants, except emergency medical technicians	70	10.04
	21-1023	Mental health and substance abuse social workers	210	4.23		21-1099	Community and social service specialists, all other	400	8.93
	43-4199	Information and record clerks, all other	260	4.04		49-2021	Radio, cellular, and tower equipment installers and repairers	60	8.75
	21-1018	Substance abuse, behavioral disorder, and mental health counselors	460	3.93		11-9131	Postmasters and mail superintendents	50	8.08
Southwest CO BOS Area	47-5051	Rock splitters, quarry	90	24.82	Northwest CO BOS Area	47-2022	Stonemasons	280	27.07
	19-3091	Anthropologists and archeologists	110	24.56		37-3019	Grounds maintenance workers, all other	200	17.01
	19-4071	Forest and conservation technicians	110	8.49		53-7073	Wellhead pumpers	120	11.01
	51-8092	Gas plant operators	80	8.28		51-9193	Cooling and freezing equipment operators and tenders	70	9.76
	33-1011	First-line supervisors of correctional officers	230	7.30		17-2151	Mining and geological engineers, including mining safety engineers	50	9.42
	33-3012	Correctional officers and jailers	2,020	7.08		47-5022	Excavating and loading machine and dragline operators, surface mining	340	9.31
	19-2043	Hydrologists	30	6.93		11-9081	Lodging managers	260	8.06
	39-7010	Tour and travel guides	220	6.59		39-6011	Baggage porters and bellhops	250	7.41
	19-1023	Zoologists and wildlife biologists	80	6.31		51-8099	Plant and system operators, all other	80	7.14
	45-2093	Farmworkers, farm, ranch, and aquacultural animals	150	6.10		39-6012	Concierges	250	7.09

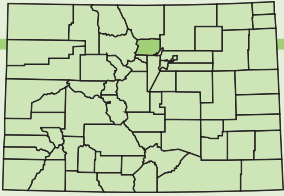

Boulder MSA

Figure 8a. Employment Distribution and Average Hourly Wage in Major Occupational Groups (Boulder Metropolitan Statistical Area, May 2019)

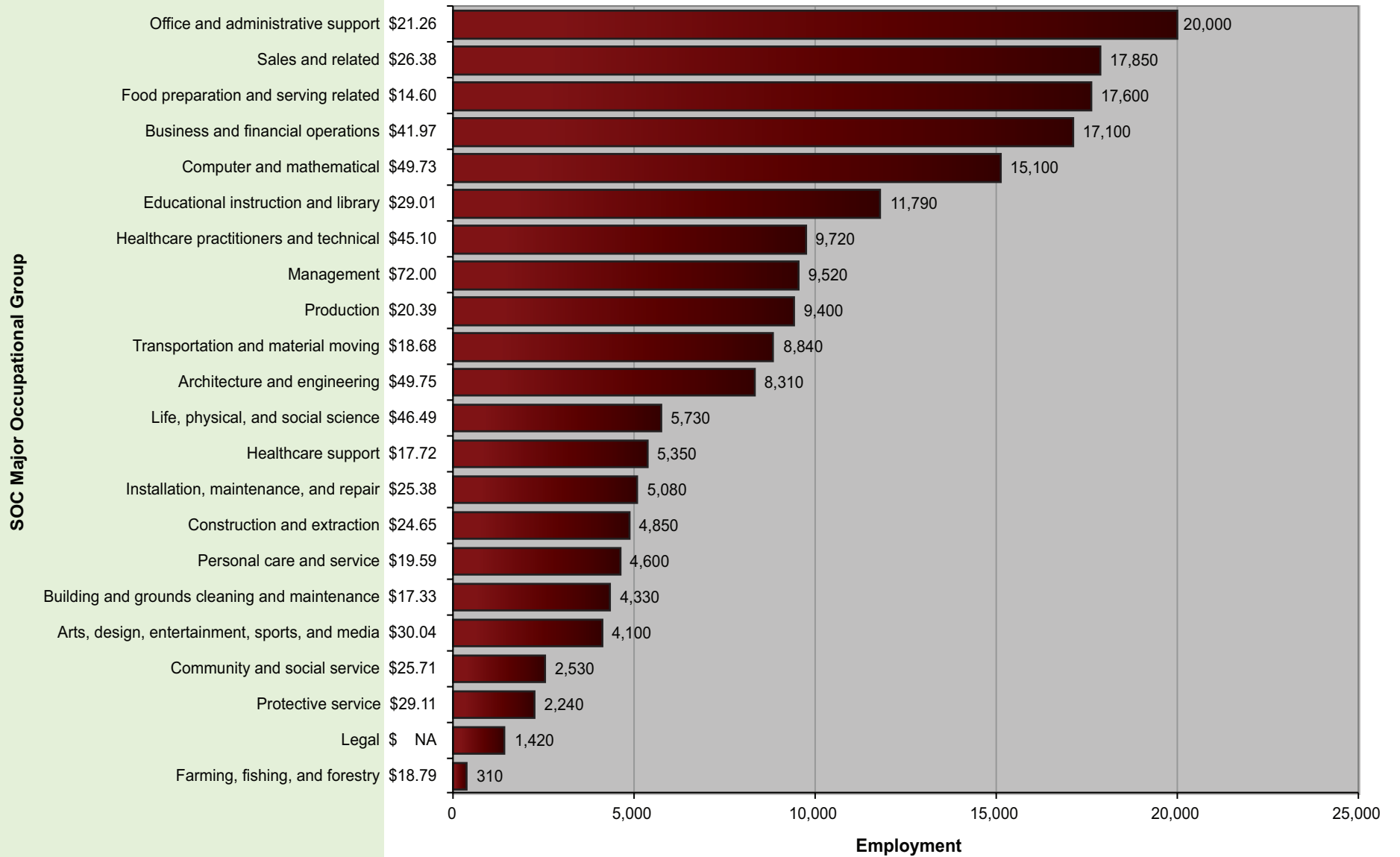

Figure 8b. Employment Distribution and Average Hourly Wage in Major Industry Groups (Boulder Metropolitan Statistical Area, May 2019)

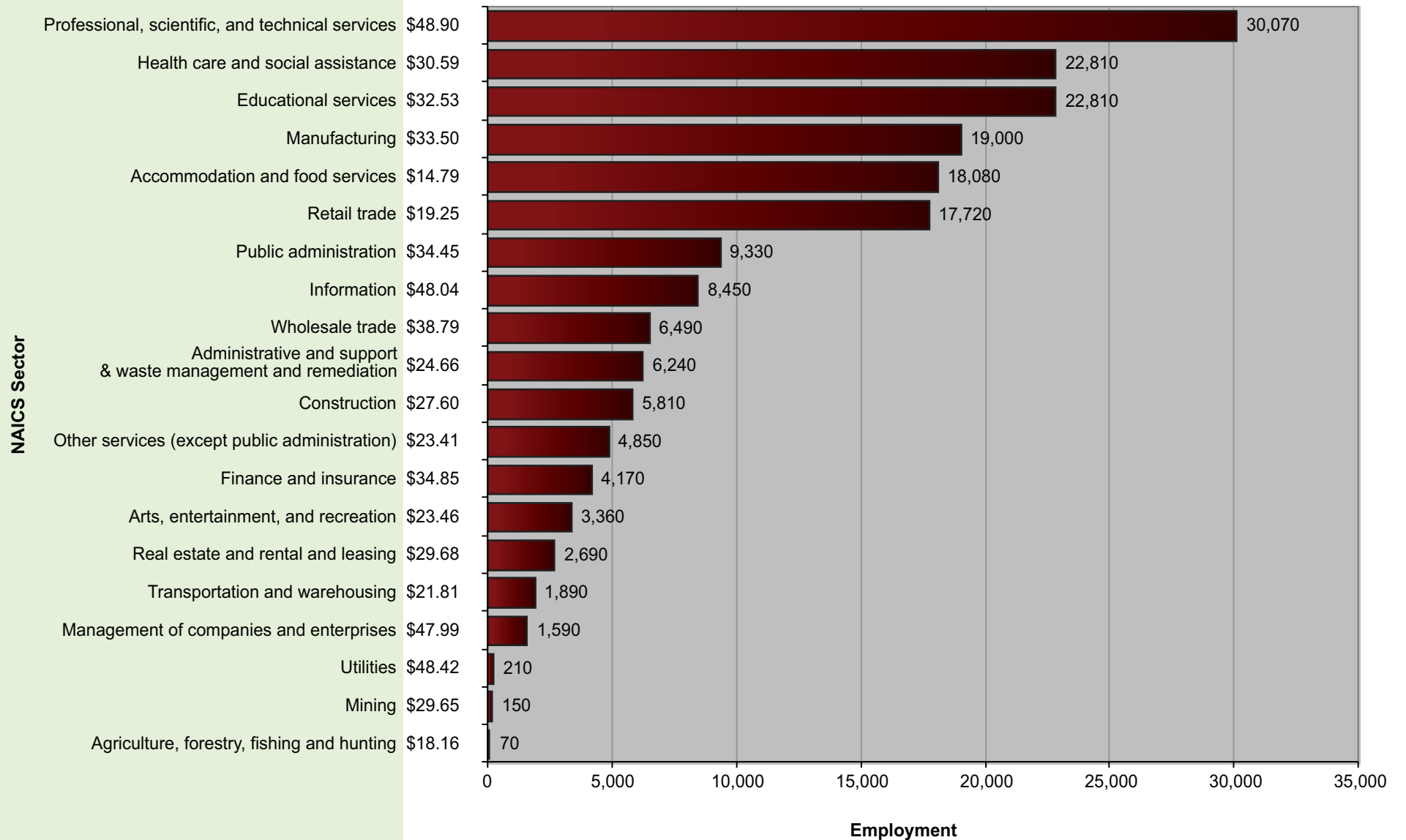
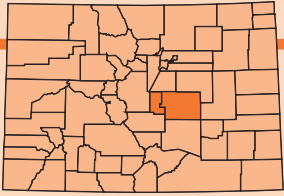

Table 13. Percentile Wages by Industry (Boulder MSA, May 2019)

NAICS Sector	Average Hourly	Average Annual	PRSE*	10 th Percentile Hourly	10 th Percentile Annual	25 th Percentile Hourly	25 th Percentile Annual	Median Hourly	Median Annual	75 th Percentile Hourly	75 th Percentile Annual	90 th Percentile Hourly	90 th Percentile Annual
Utilities	\$48.42	\$100,720	2.81	\$24.00	\$49,914	\$31.55	\$65,630	\$44.21	\$91,967	\$52.14	\$108,461	\$76.08	\$158,244
Information	\$48.04	\$99,913	2.68	\$20.82	\$43,305	\$28.64	\$59,574	\$42.94	\$89,321	\$62.24	\$129,467	\$81.08	\$168,653
Professional, scientific, and technical services	\$48.90	\$101,709	1.84	\$19.47	\$40,491	\$28.45	\$59,180	\$42.92	\$89,272	\$62.38	\$129,758	\$85.49	\$177,829
Management of companies and enterprises	\$47.99	\$99,819	9.15	\$16.98	\$35,328	\$22.94	\$47,713	\$35.80	\$74,469	\$60.51	\$125,864	\$98.70	\$205,300
Public administration	\$34.45	\$71,664	1.6	\$15.15	\$31,507	\$21.55	\$44,820	\$30.26	\$62,944	\$44.54	\$92,650	\$62.63	\$130,269
Wholesale trade	\$38.79	\$80,684	4.72	\$15.28	\$31,788	\$19.95	\$41,506	\$29.61	\$61,585	\$47.99	\$99,822	\$74.48	\$154,920
Educational services	\$32.53	\$67,668	4.79	\$14.71	\$30,587	\$20.31	\$42,245	\$28.70	\$59,686	\$39.85	\$82,885	\$55.50	\$115,433
Finance and insurance	\$34.85	\$72,483	4.82	\$13.54	\$28,153	\$18.09	\$37,631	\$26.44	\$55,003	\$40.39	\$84,002	\$66.84	\$139,018
Manufacturing	\$33.50	\$69,681	3.65	\$13.49	\$28,059	\$17.19	\$35,759	\$26.16	\$54,413	\$42.84	\$89,100	\$66.00	\$137,286
Construction	\$27.60	\$57,404	2.08	\$16.02	\$33,332	\$19.48	\$40,513	\$25.51	\$53,053	\$31.97	\$66,492	\$42.02	\$87,401
Mining	\$29.65	\$61,681	11.73	\$15.25	\$31,710	\$18.57	\$38,624	\$23.60	\$49,090	\$35.60	\$74,047	\$45.73	\$95,123
Health care and social assistance	\$30.59	\$63,618	3.06	\$12.93	\$26,898	\$16.05	\$33,377	\$22.35	\$46,479	\$36.48	\$75,876	\$51.54	\$107,208
Real estate and rental and leasing	\$29.68	\$61,742	9.36	\$12.99	\$27,011	\$16.17	\$33,632	\$22.22	\$46,216	\$31.44	\$65,396	\$50.58	\$105,203
Transportation and warehousing	\$21.81	\$45,359	3.28	\$12.52	\$26,041	\$16.56	\$34,439	\$19.45	\$40,450	\$28.16	\$58,575	\$31.34	\$65,186
Other services (except public administration)	\$23.41	\$48,695	3.38	\$11.27	\$23,435	\$13.28	\$27,630	\$18.45	\$38,379	\$30.04	\$62,483	\$39.44	\$82,041
Administrative and support & waste management and remediation services	\$24.66	\$51,298	7.09	\$11.64	\$24,217	\$13.64	\$28,378	\$17.86	\$37,141	\$25.49	\$53,017	\$44.28	\$92,110
Arts, entertainment, and recreation	\$23.46	\$48,794	7.08	\$10.84	\$22,539	\$11.91	\$24,774	\$17.25	\$35,877	\$28.49	\$59,265	\$44.02	\$91,565
Agriculture, forestry, fishing and hunting	\$18.16	\$37,768	6.95	\$13.28	\$27,617	\$14.45	\$30,066	\$16.68	\$34,684	\$19.59	\$40,753	\$24.62	\$51,217
Retail trade	\$19.25	\$40,035	2.68	\$11.07	\$23,021	\$12.25	\$25,471	\$15.40	\$32,024	\$20.92	\$43,523	\$30.69	\$63,835
Accommodation and food services	\$14.79	\$30,760	3.06	\$10.51	\$21,860	\$10.80	\$22,471	\$12.53	\$26,065	\$15.92	\$33,107	\$22.81	\$47,450

*Percent relative standard error of the average wage



Colorado Springs MSA

Figure 9a. Employment Distribution and Average Hourly Wage in Major Occupational Groups (Colorado Springs Metropolitan Statistical Area, May 2019)

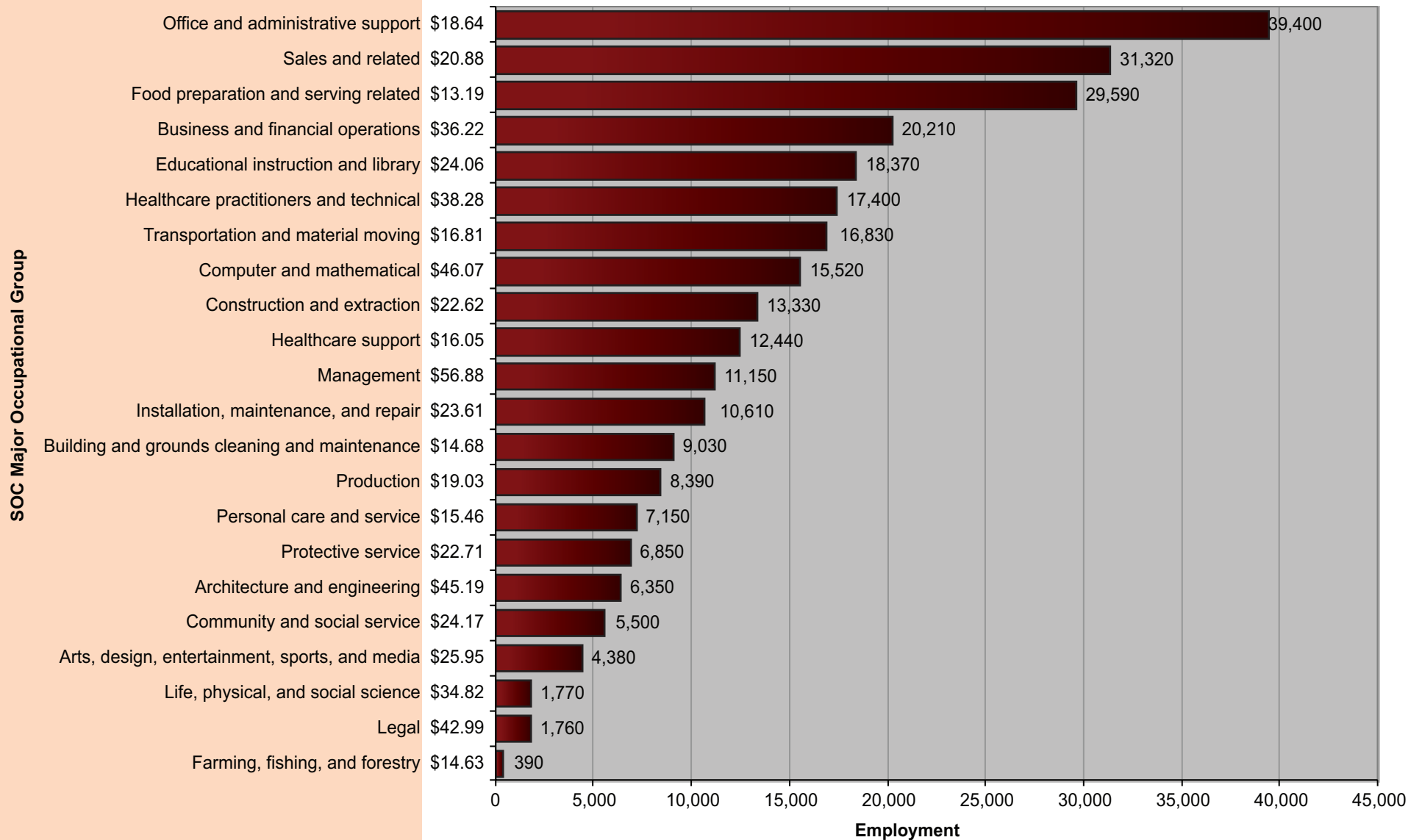

Figure 9b. Employment Distribution and Average Hourly Wage in Major Industry Groups (Colorado Springs Metropolitan Statistical Area, May 2019)

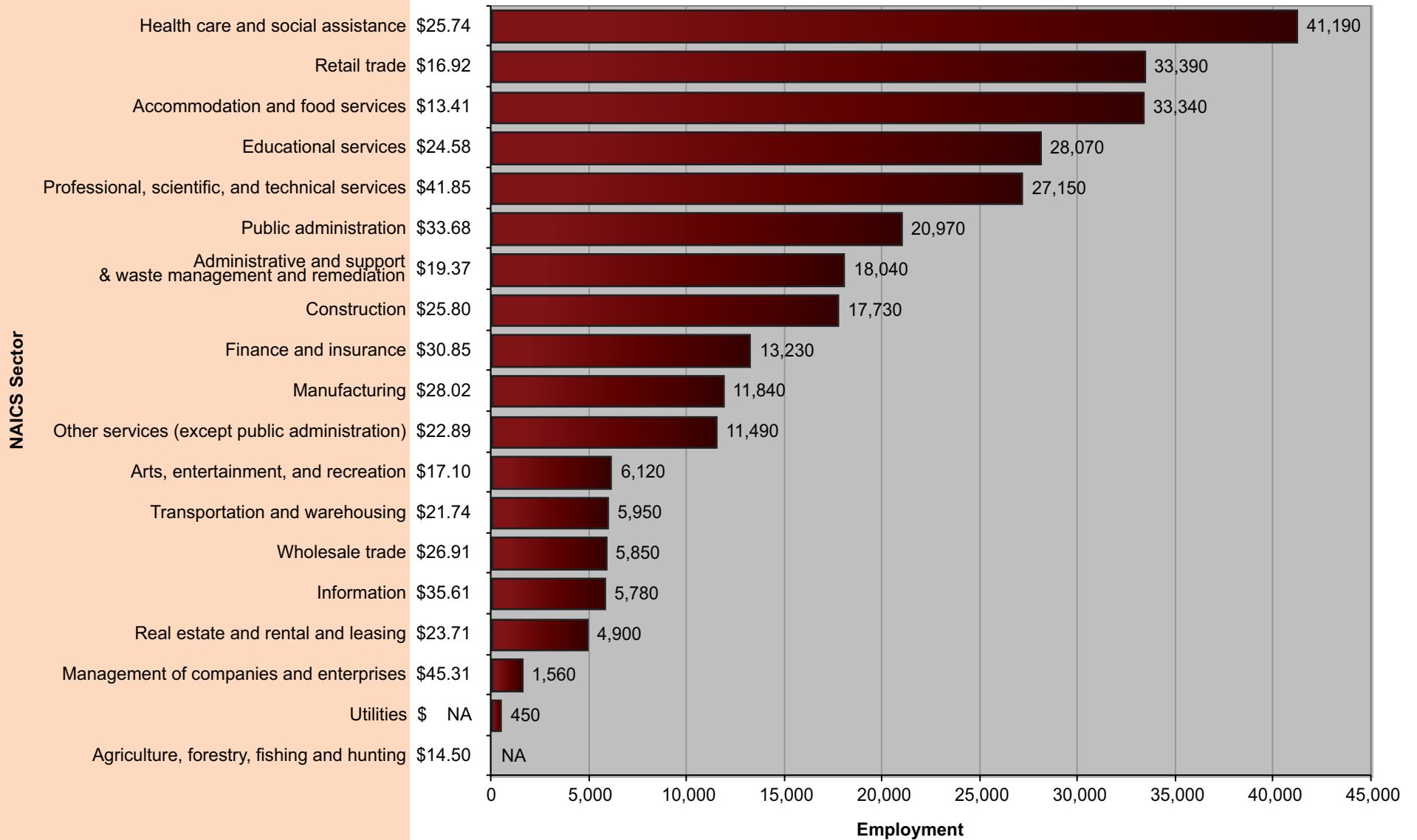
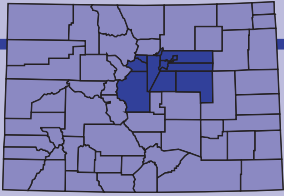

Table 14. Percentile Wages by Industry (Colorado Springs MSA, May 2019)

NAICS Sector	Average Hourly	Average Annual	PRSE*	10 th Percentile Hourly	10 th Percentile Annual	25 th Percentile Hourly	25 th Percentile Annual	Median Hourly	Median Annual	75 th Percentile Hourly	75 th Percentile Annual	90 th Percentile Hourly	90 th Percentile Annual
Management of companies and enterprises	\$45.31	\$94,242	8.75	\$12.62	\$26,258	\$21.51	\$44,737	\$39.44	\$82,040	\$65.76	\$136,778	\$87.45	\$181,900
Professional, scientific, and technical services	\$41.85	\$87,053	2.89	\$13.94	\$28,998	\$23.48	\$48,843	\$38.40	\$79,866	\$55.83	\$116,127	\$73.91	\$153,733
Public administration	\$33.68	\$70,052	2.68	\$17.30	\$35,994	\$22.25	\$46,290	\$30.81	\$64,093	\$42.77	\$88,962	\$53.69	\$111,676
Information	\$35.61	\$74,065	4.94	\$11.84	\$24,626	\$17.39	\$36,168	\$29.76	\$61,910	\$50.33	\$104,678	\$67.81	\$141,044
Finance and insurance	\$30.85	\$64,164	4.1	\$14.42	\$30,001	\$18.54	\$38,557	\$23.82	\$49,556	\$36.29	\$75,492	\$57.30	\$119,192
Construction	\$25.80	\$53,661	1.7	\$14.48	\$30,126	\$17.52	\$36,445	\$22.49	\$46,784	\$29.90	\$62,200	\$40.47	\$84,169
Educational services	\$24.58	\$51,134	2.06	\$12.56	\$26,129	\$15.99	\$33,265	\$21.80	\$45,349	\$29.25	\$60,844	\$40.17	\$83,551
Manufacturing	\$28.02	\$58,289	2.38	\$12.20	\$25,367	\$15.12	\$31,456	\$20.91	\$43,499	\$33.99	\$70,694	\$55.67	\$115,798
Wholesale trade	\$26.91	\$55,972	3.76	\$11.96	\$24,877	\$15.44	\$32,114	\$20.44	\$42,516	\$31.88	\$66,312	\$49.39	\$102,724
Transportation and warehousing	\$21.74	\$45,217	3.16	\$12.53	\$26,059	\$15.31	\$31,847	\$19.45	\$40,465	\$27.67	\$57,559	\$31.83	\$66,197
Health care and social assistance	\$25.74	\$53,539	1.66	\$11.83	\$24,604	\$14.21	\$29,566	\$19.12	\$39,770	\$31.42	\$65,351	\$45.11	\$93,833
Real estate and rental and leasing	\$23.71	\$49,318	9.51	\$11.21	\$23,307	\$13.51	\$28,094	\$18.84	\$39,196	\$27.14	\$56,457	\$38.71	\$80,513
Other services (except public administration)	\$22.89	\$47,609	3.05	\$11.00	\$22,884	\$12.40	\$25,794	\$17.75	\$36,926	\$27.61	\$57,431	\$40.55	\$84,341
Administrative and support & waste management and remediation services	\$19.37	\$40,298	2.48	\$11.13	\$23,154	\$12.47	\$25,934	\$15.59	\$32,419	\$21.74	\$45,218	\$31.64	\$65,808
Retail trade	\$16.92	\$35,196	1.69	\$10.79	\$22,440	\$11.56	\$24,038	\$13.78	\$28,672	\$18.34	\$38,153	\$25.70	\$53,455
Arts, entertainment, and recreation	\$17.10	\$35,575	3.32	\$10.52	\$21,871	\$11.08	\$23,043	\$12.30	\$25,592	\$19.39	\$40,339	\$29.31	\$60,955
Accommodation and food services	\$13.41	\$27,891	1.59	\$10.51	\$21,861	\$10.66	\$22,168	\$11.61	\$24,143	\$13.68	\$28,450	\$18.91	\$39,327
Agriculture, forestry, fishing and hunting	\$14.50	\$30,166	19.84	\$10.51	\$21,857	\$10.51	\$21,865	\$10.78	\$22,423	\$13.10	\$27,245	\$14.86	\$30,919
Utilities	NA	NA	NA	NA	NA	NA	NA	NA	NA	NA	NA	NA	NA

*Percent relative standard error of the average wage



Denver-Aurora-Lakewood MSA

Figure 10a. Employment Distribution and Average Hourly Wage in Major Occupational Groups (Denver-Aurora-Lakewood Metropolitan Statistical Area, May 2019)

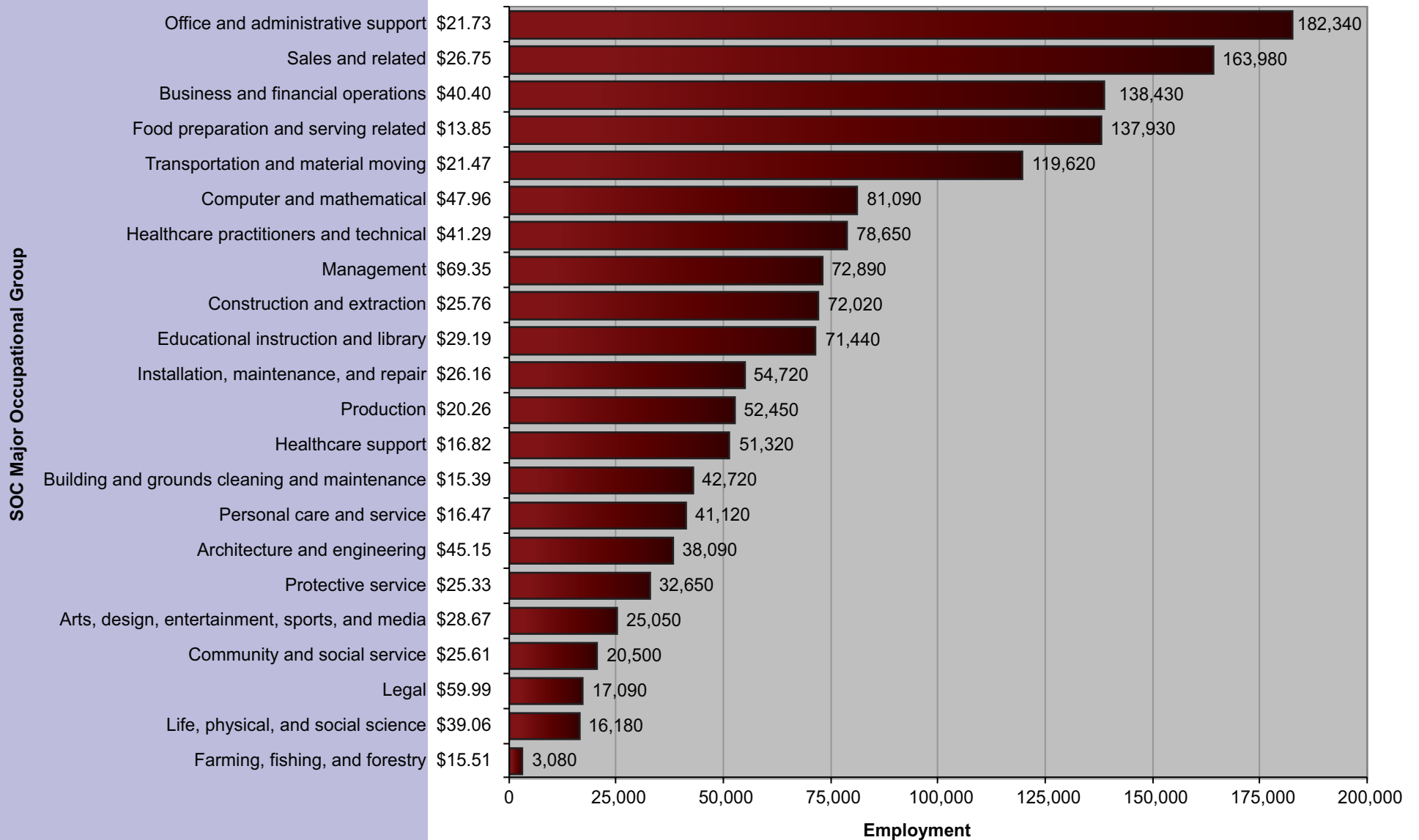

Figure 10b. Employment Distribution and Average Hourly Wage in Major Industry Groups (Denver-Aurora-Lakewood Metropolitan Statistical Area, May 2019)

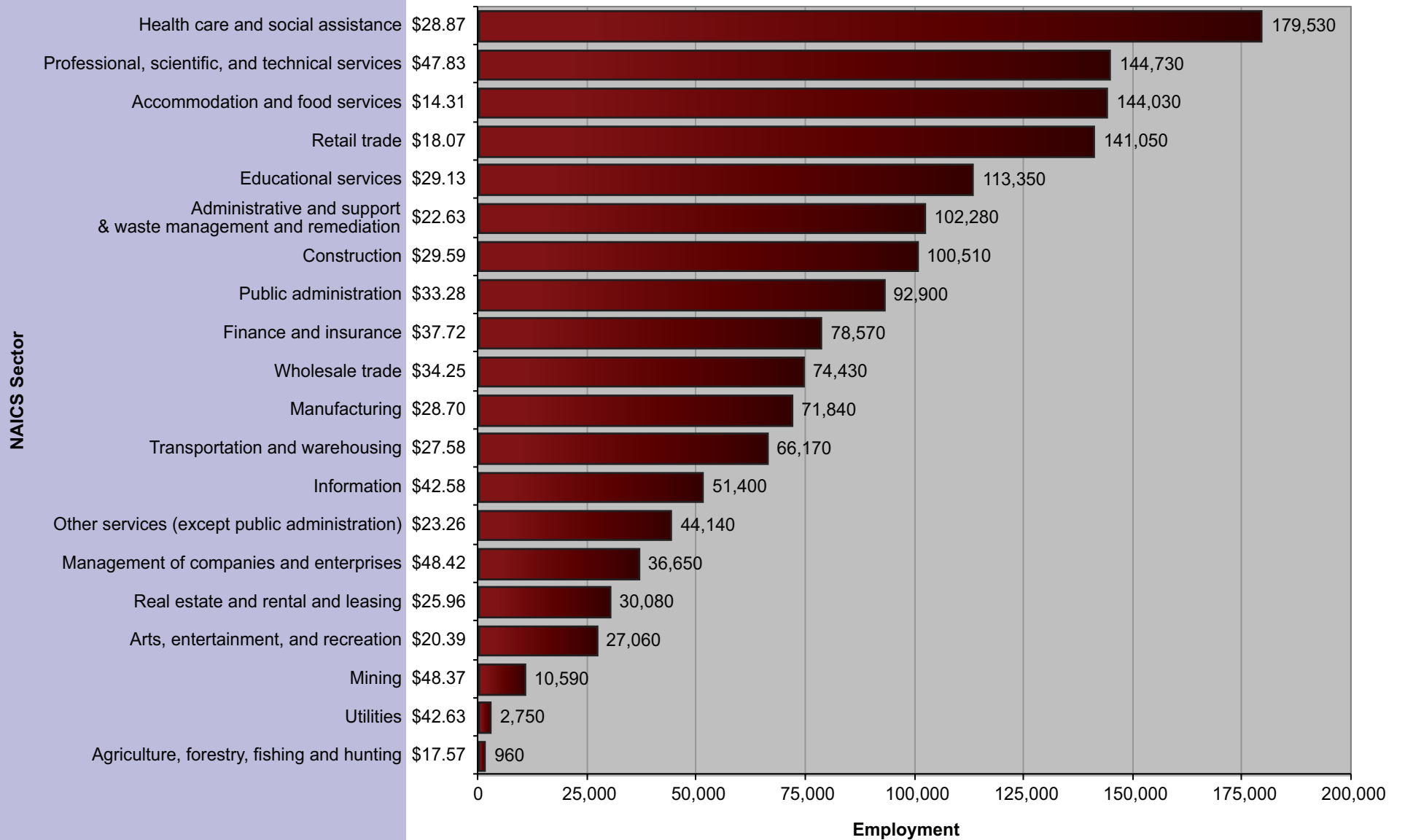
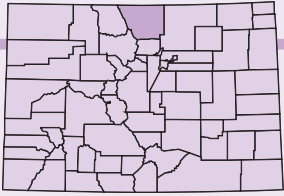

Table 15. Percentile Wages by Industry (Denver-Aurora-Lakewood MSA, May 2019)

NAICS Sector	Average Hourly	Average Annual	PRSE*	10 th Percentile Hourly	10 th Percentile Annual	25 th Percentile Hourly	25 th Percentile Annual	Median Hourly	Median Annual	75 th Percentile Hourly	75 th Percentile Annual	90 th Percentile Hourly	90 th Percentile Annual
Utilities	\$42.63	\$88,670	2.41	\$23.10	\$48,048	\$31.96	\$66,486	\$42.26	\$87,891	\$49.30	\$102,554	\$61.41	\$127,729
Professional, scientific, and technical services	\$47.83	\$99,492	1.79	\$19.56	\$40,675	\$27.42	\$57,027	\$39.95	\$83,104	\$60.88	\$126,627	\$84.34	\$175,435
Management of companies and enterprises	\$48.42	\$100,718	2.43	\$19.93	\$41,455	\$27.39	\$56,970	\$39.76	\$82,704	\$60.72	\$126,306	\$88.09	\$183,219
Mining	\$48.37	\$100,603	4.34	\$20.36	\$42,349	\$26.69	\$55,523	\$38.67	\$80,441	\$59.93	\$124,649	\$92.00	\$191,360
Information	\$42.58	\$88,561	1.66	\$16.51	\$34,349	\$25.29	\$52,610	\$38.16	\$79,382	\$55.69	\$115,837	\$73.94	\$153,798
Finance and insurance	\$37.72	\$78,457	1.8	\$15.87	\$33,016	\$20.91	\$43,500	\$30.25	\$62,912	\$46.07	\$95,827	\$68.33	\$142,123
Public administration	\$33.28	\$69,224	0.91	\$14.25	\$29,639	\$21.54	\$44,802	\$29.99	\$62,389	\$43.48	\$90,439	\$55.76	\$115,985
Wholesale trade	\$34.25	\$71,235	2.43	\$14.46	\$30,080	\$18.72	\$38,934	\$26.89	\$55,921	\$41.33	\$85,962	\$65.08	\$135,369
Construction	\$29.59	\$61,540	1.22	\$16.18	\$33,664	\$19.99	\$41,587	\$26.06	\$54,201	\$34.35	\$71,446	\$47.59	\$98,979
Educational services	\$29.13	\$60,588	5.3	\$13.43	\$27,926	\$17.73	\$36,877	\$24.60	\$51,173	\$35.53	\$73,909	\$47.95	\$99,733
Health care and social assistance	\$28.87	\$60,055	1.67	\$12.34	\$25,670	\$15.77	\$32,804	\$22.49	\$46,783	\$35.57	\$73,978	\$49.31	\$102,568
Manufacturing	\$28.70	\$59,700	4.55	\$12.61	\$26,224	\$16.10	\$33,481	\$22.24	\$46,264	\$34.02	\$70,758	\$54.17	\$112,666
Real estate and rental and leasing	\$25.96	\$53,990	3.1	\$12.13	\$25,228	\$15.76	\$32,782	\$21.50	\$44,714	\$30.75	\$63,952	\$43.78	\$91,062
Transportation and warehousing	\$27.58	\$57,362	5.74	\$13.54	\$28,165	\$16.31	\$33,925	\$21.20	\$44,091	\$30.51	\$63,470	\$42.40	\$88,194
Other services (except public administration)	\$23.26	\$48,381	2.49	\$11.18	\$23,253	\$13.05	\$27,141	\$19.04	\$39,607	\$27.80	\$57,814	\$39.85	\$82,896
Administrative and support & waste management and remediation services	\$22.63	\$47,063	2.26	\$11.36	\$23,620	\$13.16	\$27,373	\$16.92	\$35,194	\$25.31	\$52,642	\$41.10	\$85,492
Arts, entertainment, and recreation	\$20.39	\$42,407	2.5	\$10.64	\$22,141	\$11.69	\$24,316	\$14.89	\$30,979	\$23.22	\$48,293	\$33.35	\$69,362
Retail trade	\$18.07	\$37,580	1.46	\$10.97	\$22,814	\$11.97	\$24,906	\$14.61	\$30,385	\$19.08	\$39,680	\$28.43	\$59,136
Agriculture, forestry, fishing and hunting	\$17.57	\$36,537	11.53	\$10.65	\$22,153	\$11.28	\$23,469	\$13.77	\$28,643	\$20.18	\$41,976	\$29.68	\$61,733
Accommodation and food services	\$14.31	\$29,775	1.34	\$10.51	\$21,860	\$10.70	\$22,266	\$12.17	\$25,319	\$14.92	\$31,026	\$20.91	\$43,502

*Percent relative standard error of the average wage



Fort Collins-Loveland MSA

Figure 11a. Employment Distribution and Average Hourly Wage in Major Occupational Groups (Fort Collins-Loveland Metropolitan Statistical Area, May 2019)

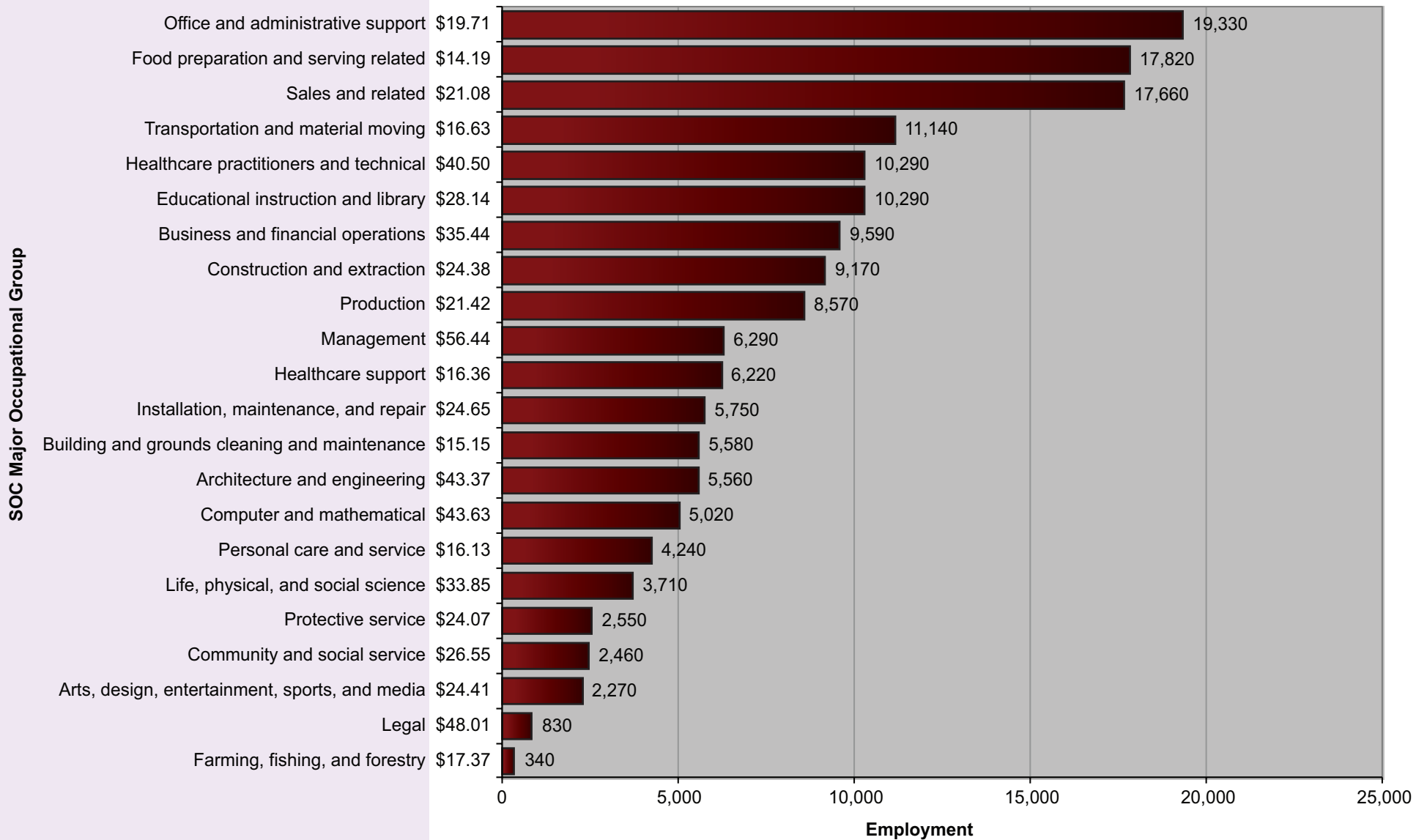

Figure 11b. Employment Distribution and Average Hourly Wage in Major Industry Groups (Fort Collins-Loveland Metropolitan Statistical Area, May 2019)

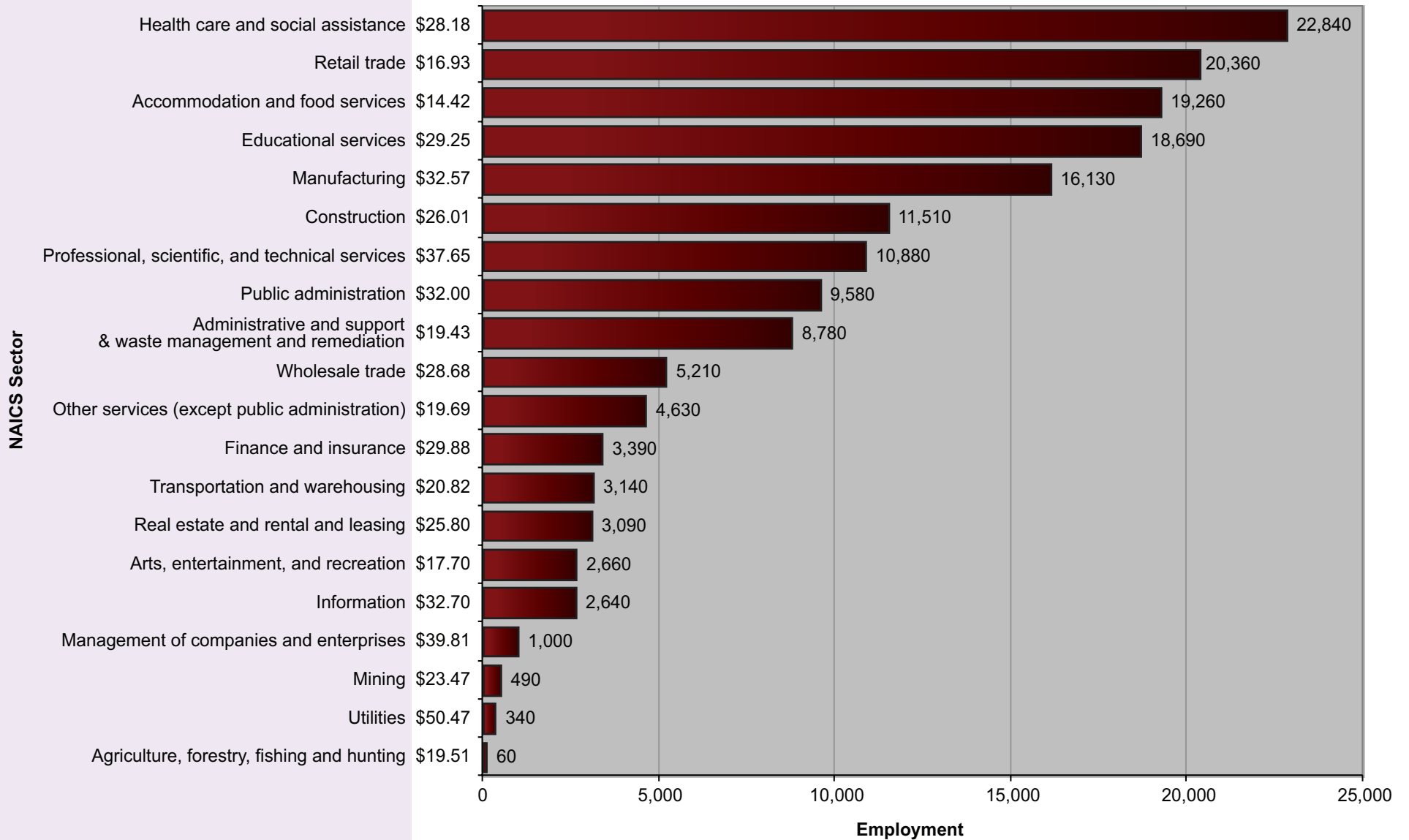
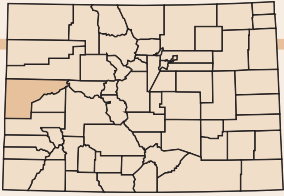

Table 16. Percentile Wages by Industry (Fort Collins-Loveland MSA, May 2019)

NAICS Sector	Average Hourly	Average Annual	PRSE*	10 th Percentile Hourly	10 th Percentile Annual	25 th Percentile Hourly	25 th Percentile Annual	Median Hourly	Median Annual	75 th Percentile Hourly	75 th Percentile Annual	90 th Percentile Hourly	90 th Percentile Annual
Utilities	\$50.47	\$104,970	10.81	\$22.72	\$47,268	\$32.84	\$68,299	\$46.31	\$96,333	\$64.52	\$134,196	\$79.71	\$165,799
Professional, scientific, and technical services	\$37.65	\$78,307	3.53	\$14.18	\$29,492	\$19.99	\$41,569	\$30.96	\$64,396	\$46.84	\$97,426	\$69.35	\$144,249
Management of companies and enterprises	\$39.81	\$82,809	8.88	\$14.28	\$29,705	\$18.45	\$38,384	\$29.29	\$60,922	\$55.88	\$116,227	\$79.00	\$164,324
Public administration	\$32.00	\$66,554	5.78	\$12.11	\$25,194	\$19.74	\$41,065	\$28.75	\$59,810	\$42.21	\$87,794	\$55.70	\$115,858
Information	\$32.70	\$68,012	8.17	\$11.82	\$24,581	\$16.35	\$34,012	\$26.79	\$55,716	\$43.30	\$90,059	\$59.83	\$124,450
Manufacturing	\$32.57	\$67,741	2.27	\$14.44	\$30,035	\$17.89	\$37,208	\$26.02	\$54,124	\$39.82	\$82,835	\$60.82	\$126,502
Educational services	\$29.25	\$60,849	7.22	\$14.54	\$30,250	\$19.01	\$39,550	\$25.28	\$52,579	\$34.71	\$72,207	\$49.29	\$102,524
Construction	\$26.01	\$54,102	1.7	\$14.92	\$31,039	\$18.32	\$38,110	\$23.83	\$49,559	\$30.57	\$63,590	\$39.52	\$82,195
Finance and insurance	\$29.88	\$62,157	4.54	\$13.44	\$27,945	\$16.71	\$34,758	\$22.76	\$47,337	\$35.63	\$74,103	\$55.30	\$115,028
Wholesale trade	\$28.68	\$59,657	3.77	\$13.02	\$27,075	\$16.36	\$34,019	\$22.16	\$46,094	\$33.16	\$68,974	\$55.88	\$116,225
Health care and social assistance	\$28.18	\$58,623	2.26	\$12.63	\$26,281	\$15.13	\$31,468	\$20.74	\$43,144	\$34.27	\$71,274	\$47.73	\$99,278
Transportation and warehousing	\$20.82	\$43,298	1.97	\$12.04	\$25,048	\$16.00	\$33,272	\$20.33	\$42,294	\$23.54	\$48,966	\$30.96	\$64,400
Real estate and rental and leasing	\$25.80	\$53,667	8.54	\$12.12	\$25,209	\$15.09	\$31,377	\$20.06	\$41,723	\$29.67	\$61,707	\$43.02	\$89,487
Mining	\$23.47	\$48,820	5.62	\$14.62	\$30,401	\$16.85	\$35,051	\$19.88	\$41,356	\$25.06	\$52,130	\$35.93	\$74,736
Other services (except public administration)	\$19.69	\$40,957	2.96	\$10.88	\$22,624	\$12.26	\$25,510	\$16.72	\$34,785	\$23.98	\$49,884	\$33.10	\$68,849
Administrative and support & waste management and remediation services	\$19.43	\$40,413	3.11	\$11.11	\$23,113	\$12.78	\$26,591	\$15.49	\$32,221	\$21.36	\$44,429	\$31.29	\$65,086
Agriculture, forestry, fishing and hunting	\$19.51	\$40,577	15.97	\$10.93	\$22,725	\$12.04	\$25,053	\$15.13	\$31,473	\$26.14	\$54,362	\$35.48	\$73,807
Retail trade	\$16.93	\$35,212	1.7	\$10.82	\$22,508	\$11.56	\$24,038	\$13.64	\$28,378	\$18.59	\$38,672	\$25.89	\$53,848
Arts, entertainment, and recreation	\$17.70	\$36,820	4.05	\$10.52	\$21,875	\$11.35	\$23,609	\$13.63	\$28,351	\$19.85	\$41,281	\$28.49	\$59,254
Accommodation and food services	\$14.42	\$30,002	1.76	\$10.51	\$21,862	\$10.79	\$22,438	\$12.09	\$25,155	\$15.52	\$32,288	\$21.93	\$45,613

*Percent relative standard error of the average wage



Grand Junction MSA

Figure 12a. Employment Distribution and Average Hourly Wage in Major Occupational Groups (Grand Junction Metropolitan Statistical Area, May 2019)

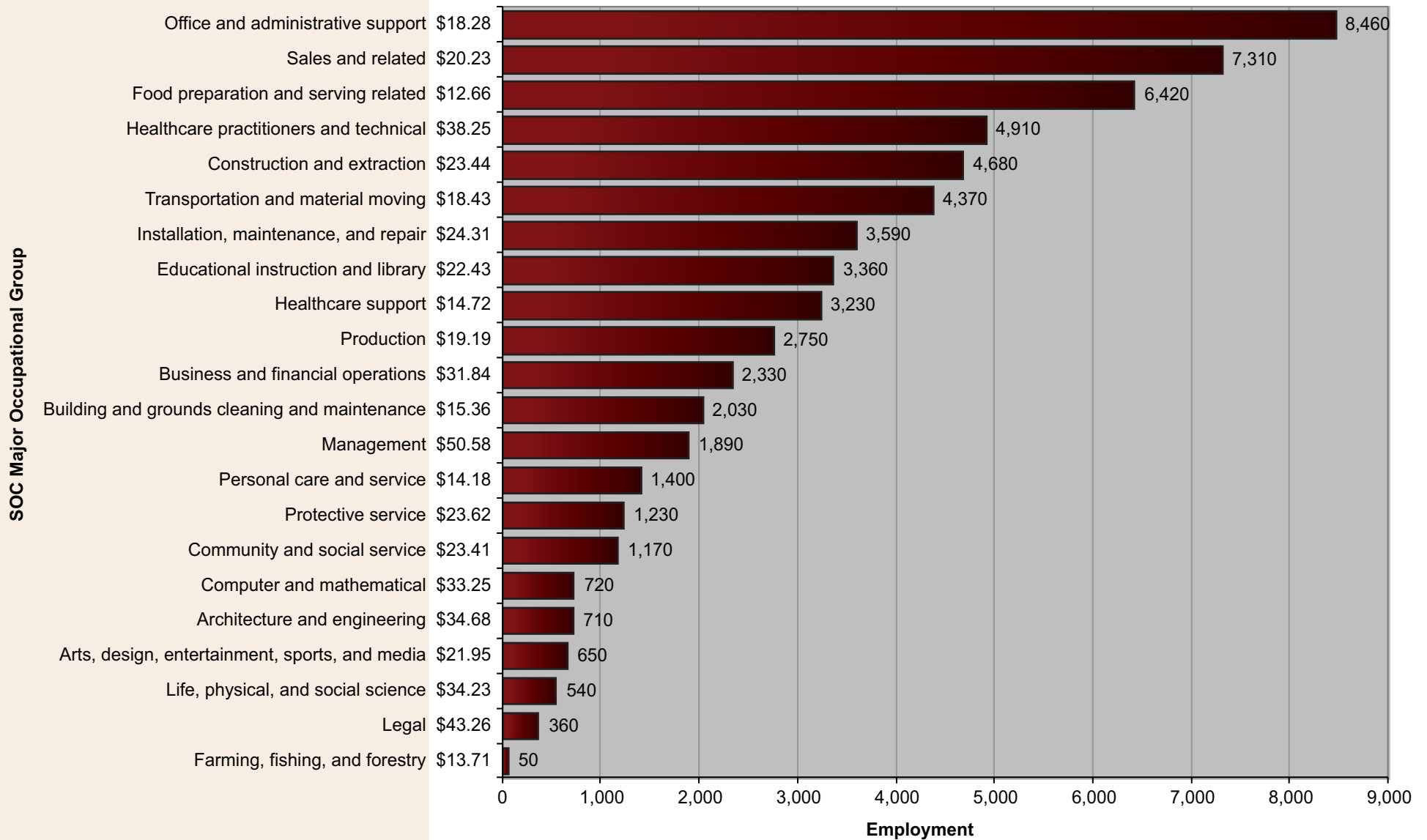

Figure 12b. Employment Distribution and Average Hourly Wage in Major Industry Groups (Grand Junction Metropolitan Statistical Area, May 2019)

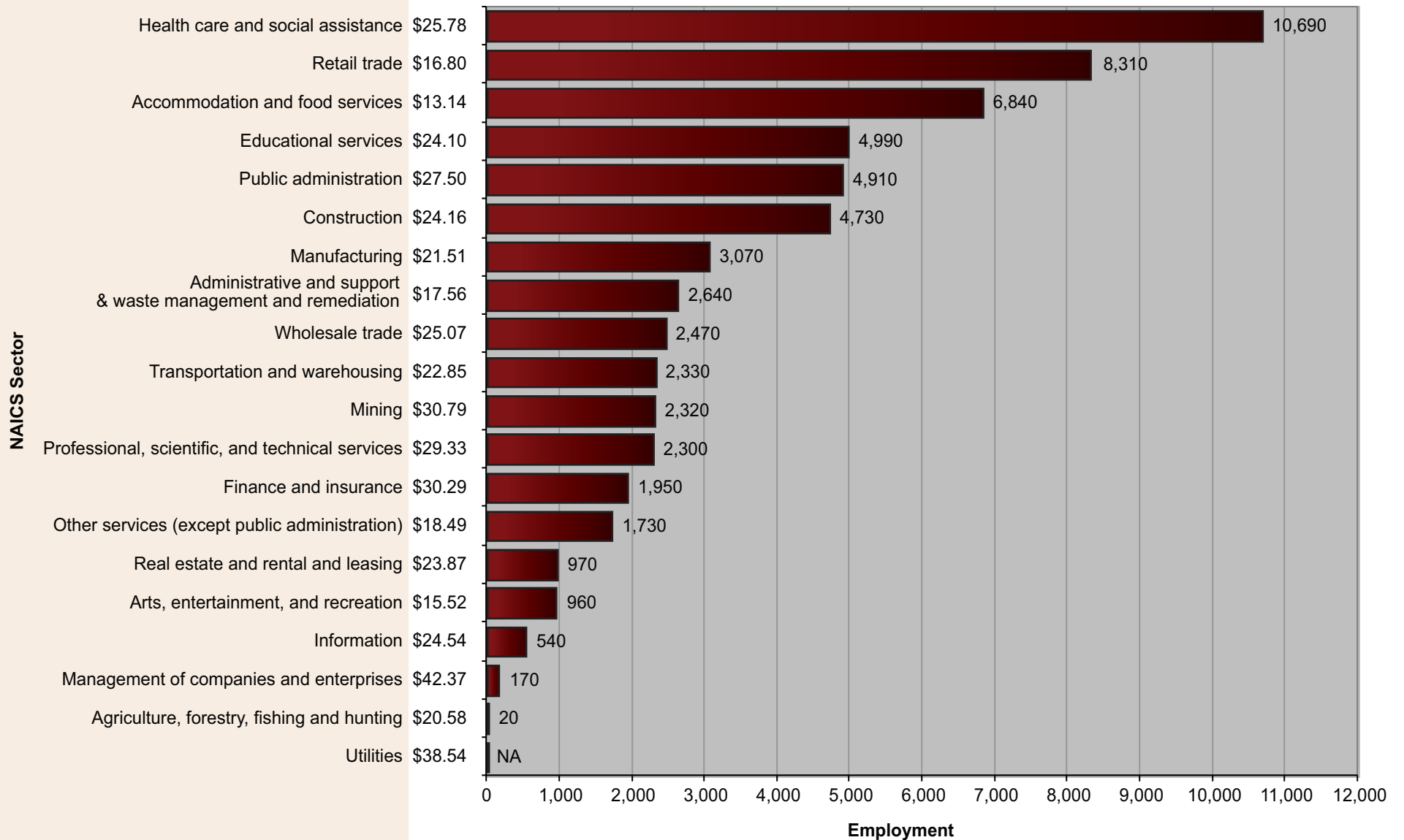
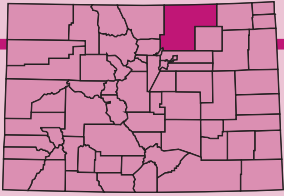

Table 17. Percentile Wages by Industry (Grand Junction MSA, May 2019)

NAICS Sector	Average Hourly	Average Annual	PRSE*	10 th Percentile Hourly	10 th Percentile Annual	25 th Percentile Hourly	25 th Percentile Annual	Median Hourly	Median Annual	75 th Percentile Hourly	75 th Percentile Annual	90 th Percentile Hourly	90 th Percentile Annual
Agriculture, forestry, fishing and hunting	\$20.58	\$42,806	2.05	\$10.90	\$22,665	\$12.87	\$26,760	\$19.21	\$39,950	\$27.70	\$57,623	\$34.52	\$71,799
Mining	\$30.79	\$64,049	4.85	\$16.61	\$34,552	\$20.59	\$42,818	\$27.86	\$57,955	\$35.48	\$73,808	\$49.15	\$102,229
Utilities	\$38.54	\$80,170	9.09	\$21.43	\$44,570	\$30.00	\$62,397	\$41.93	\$87,213	\$47.91	\$99,658	\$51.50	\$107,125
Construction	\$24.16	\$50,246	2.44	\$13.25	\$27,559	\$16.58	\$34,479	\$21.65	\$45,024	\$28.79	\$59,893	\$38.10	\$79,249
Manufacturing	\$21.51	\$44,748	2.4	\$11.60	\$24,123	\$13.65	\$28,387	\$17.79	\$37,011	\$24.76	\$51,501	\$36.43	\$75,774
Wholesale trade	\$25.07	\$52,144	2.93	\$12.59	\$26,193	\$15.34	\$31,916	\$20.40	\$42,433	\$29.90	\$62,185	\$43.32	\$90,102
Retail trade	\$16.80	\$34,953	1.79	\$10.83	\$22,520	\$11.60	\$24,118	\$13.69	\$28,467	\$18.03	\$37,505	\$25.84	\$53,742
Transportation and warehousing	\$22.85	\$47,521	5.33	\$13.13	\$27,319	\$16.35	\$34,012	\$19.86	\$41,318	\$28.35	\$58,961	\$35.26	\$73,339
Information	\$24.54	\$51,040	10.35	\$11.07	\$23,024	\$12.30	\$25,581	\$20.59	\$42,828	\$33.73	\$70,148	\$43.63	\$90,744
Finance and insurance	\$30.29	\$63,008	9.96	\$11.99	\$24,949	\$15.71	\$32,671	\$21.15	\$43,995	\$33.09	\$68,819	\$56.89	\$118,336
Real estate and rental and leasing	\$23.87	\$49,649	8.97	\$11.21	\$23,320	\$13.59	\$28,277	\$18.53	\$38,540	\$28.99	\$60,299	\$44.31	\$92,168
Professional, scientific, and technical services	\$29.33	\$61,012	4.41	\$12.15	\$25,263	\$16.23	\$33,768	\$23.75	\$49,395	\$36.70	\$76,329	\$53.08	\$110,409
Management of companies and enterprises	\$42.37	\$88,132	7.74	\$18.13	\$37,703	\$22.88	\$47,592	\$34.95	\$72,696	\$52.91	\$110,052	\$74.83	\$155,644
Administrative and support & waste management and remediation services	\$17.56	\$36,521	3.01	\$11.29	\$23,484	\$12.58	\$26,170	\$14.75	\$30,688	\$19.44	\$40,438	\$24.97	\$51,933
Educational services	\$24.10	\$50,125	1.1	\$13.97	\$29,058	\$16.77	\$34,879	\$21.46	\$44,645	\$29.09	\$60,502	\$38.58	\$80,248
Health care and social assistance	\$25.78	\$53,617	3.21	\$11.14	\$23,178	\$13.11	\$27,261	\$18.69	\$38,885	\$31.83	\$66,211	\$45.31	\$94,252
Arts, entertainment, and recreation	\$15.52	\$32,282	3.85	\$10.51	\$21,870	\$11.23	\$23,352	\$13.06	\$27,164	\$16.18	\$33,653	\$22.78	\$47,381
Accommodation and food services	\$13.14	\$27,330	2.49	\$10.51	\$21,858	\$10.52	\$21,876	\$11.47	\$23,864	\$13.22	\$27,502	\$17.70	\$36,816
Other services (except public administration)	\$18.49	\$38,467	3.98	\$10.85	\$22,562	\$11.72	\$24,378	\$15.29	\$31,804	\$22.23	\$46,246	\$31.16	\$64,818
Public administration	\$27.50	\$57,193	2.86	\$12.20	\$25,373	\$18.97	\$39,457	\$24.91	\$51,813	\$34.02	\$70,768	\$44.93	\$93,446

*Percent relative standard error of the average wage



Greeley MSA

Figure 13a. Employment Distribution and Average Hourly Wage in Major Occupational Groups (Greeley Metropolitan Statistical Area, May 2019)

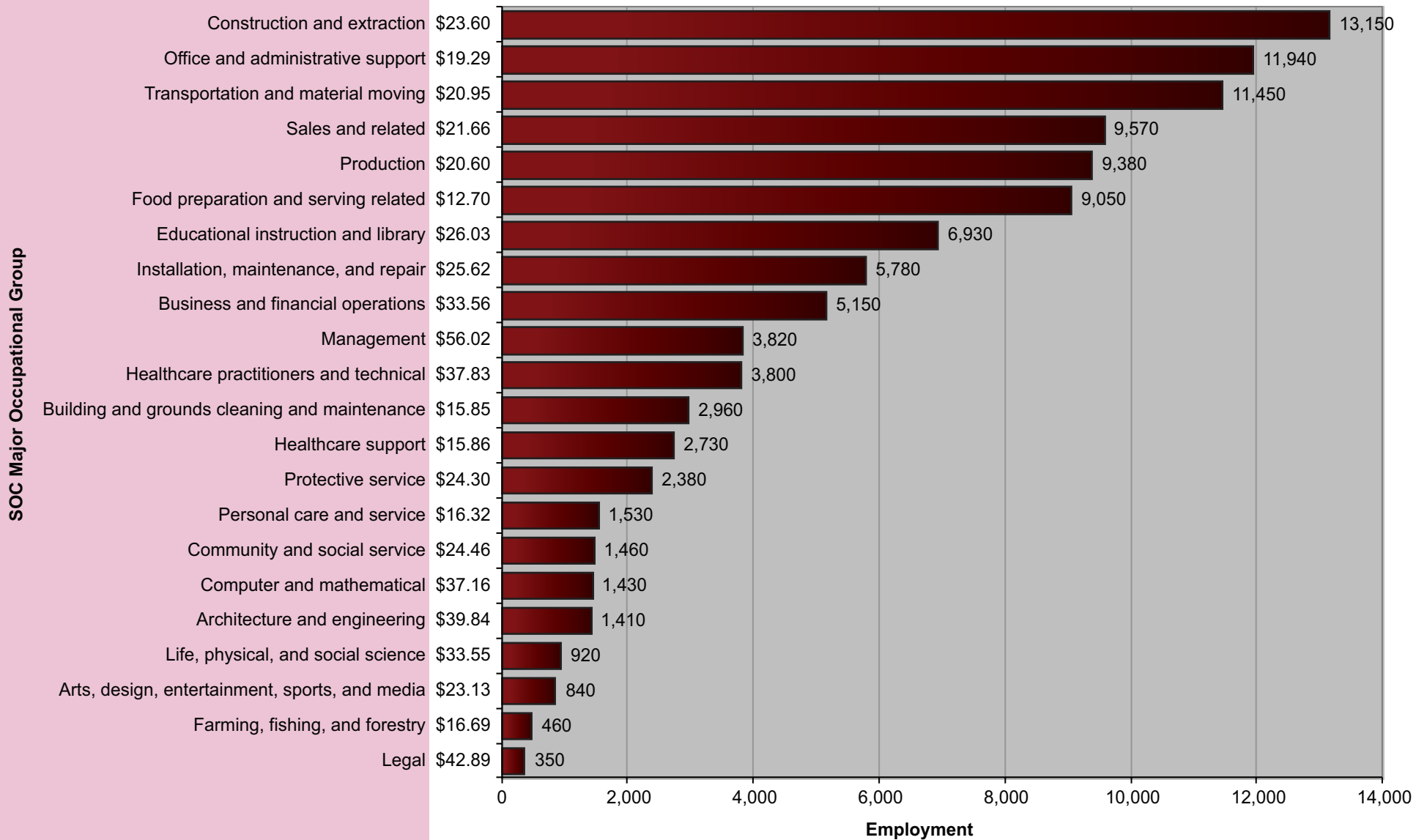

Figure 13b. Employment Distribution and Average Hourly Wage in Major Industry Groups (Greeley Metropolitan Statistical Area, May 2019)

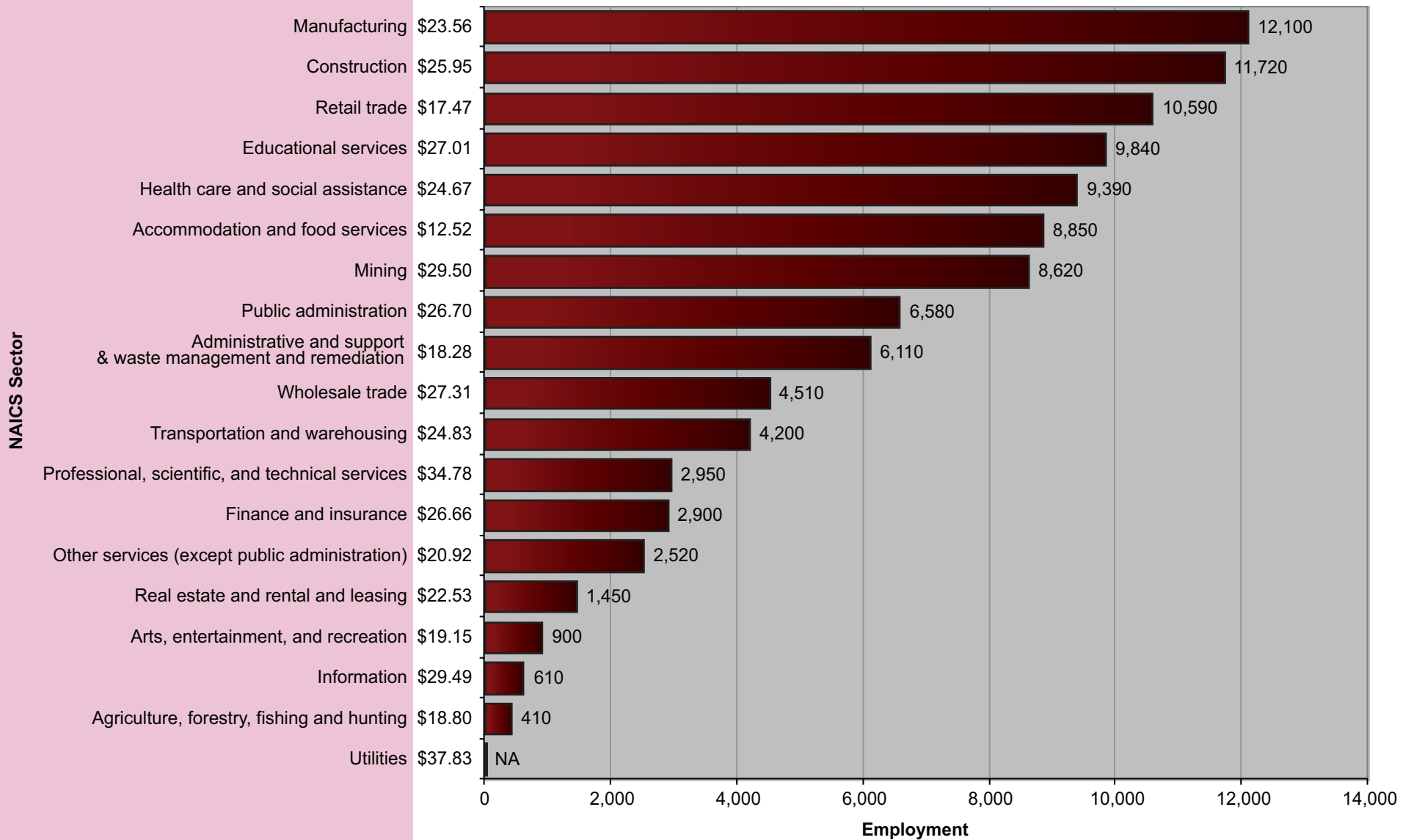
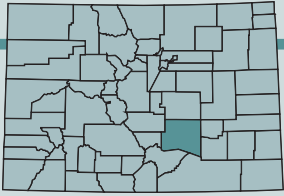

Table 18. Percentile Wages by Industry (Greeley MSA, May 2019)

NAICS Sector	Average Hourly	Average Annual	PRSE*	10 th Percentile Hourly	10 th Percentile Annual	25 th Percentile Hourly	25 th Percentile Annual	Median Hourly	Median Annual	75 th Percentile Hourly	75 th Percentile Annual	90 th Percentile Hourly	90 th Percentile Annual
Utilities	\$37.83	\$78,692	8.74	\$20.34	\$42,317	\$25.54	\$53,126	\$39.73	\$82,643	\$48.09	\$100,034	\$57.19	\$118,960
Professional, scientific, and technical services	\$34.78	\$72,351	4.43	\$14.29	\$29,714	\$18.92	\$39,345	\$28.43	\$59,143	\$43.65	\$90,783	\$61.91	\$128,765
Public administration	\$26.70	\$55,538	0.88	\$11.85	\$24,655	\$17.78	\$36,983	\$24.79	\$51,558	\$33.12	\$68,891	\$43.22	\$89,893
Mining	\$29.50	\$61,353	2.44	\$16.48	\$34,272	\$19.09	\$39,709	\$23.67	\$49,243	\$33.07	\$68,786	\$49.23	\$102,399
Wholesale trade	\$27.31	\$56,796	1.96	\$14.45	\$30,066	\$18.09	\$37,634	\$23.63	\$49,152	\$31.45	\$65,419	\$45.73	\$95,122
Construction	\$25.95	\$53,984	1.74	\$15.17	\$31,552	\$17.90	\$37,228	\$23.36	\$48,583	\$30.65	\$63,756	\$41.19	\$85,682
Transportation and warehousing	\$24.83	\$51,654	3.07	\$16.00	\$33,288	\$18.66	\$38,812	\$23.05	\$47,948	\$29.00	\$60,317	\$37.24	\$77,460
Educational services	\$27.01	\$56,179	3.24	\$13.78	\$28,654	\$17.57	\$36,540	\$23.04	\$47,918	\$32.08	\$66,728	\$46.86	\$97,469
Finance and insurance	\$26.66	\$55,449	3.06	\$13.81	\$28,723	\$16.85	\$35,040	\$22.79	\$47,403	\$31.53	\$65,592	\$45.87	\$95,406
Information	\$29.49	\$61,336	14.55	\$11.94	\$24,825	\$15.91	\$33,087	\$22.67	\$47,164	\$34.33	\$71,413	\$52.34	\$108,871
Manufacturing	\$23.56	\$49,005	2.7	\$14.33	\$29,810	\$16.47	\$34,262	\$19.24	\$40,029	\$26.16	\$54,406	\$37.22	\$77,428
Real estate and rental and leasing	\$22.53	\$46,866	7.37	\$11.46	\$23,830	\$14.35	\$29,844	\$18.78	\$39,056	\$26.00	\$54,083	\$36.60	\$76,124
Health care and social assistance	\$24.67	\$51,311	2.36	\$11.59	\$24,099	\$13.99	\$29,091	\$18.77	\$39,032	\$29.68	\$61,729	\$43.04	\$89,520
Other services (except public administration)	\$20.92	\$43,506	5.7	\$11.12	\$23,130	\$12.71	\$26,431	\$16.59	\$34,500	\$23.47	\$48,815	\$35.61	\$74,069
Administrative and support & waste management and remediation services	\$18.28	\$38,015	4.09	\$11.11	\$23,103	\$12.09	\$25,155	\$15.19	\$31,604	\$20.84	\$43,354	\$29.25	\$60,839
Arts, entertainment, and recreation	\$19.15	\$39,832	7.31	\$10.52	\$21,874	\$11.47	\$23,852	\$15.10	\$31,411	\$23.06	\$47,959	\$32.81	\$68,239
Retail trade	\$17.47	\$36,328	2.61	\$10.86	\$22,579	\$11.56	\$24,051	\$13.52	\$28,129	\$18.63	\$38,760	\$27.47	\$57,131
Agriculture, forestry, fishing and hunting	\$18.80	\$39,098	12.27	\$10.52	\$21,873	\$11.11	\$23,100	\$13.27	\$27,597	\$21.57	\$44,860	\$33.50	\$69,681
Accommodation and food services	\$12.52	\$26,046	1.52	\$10.51	\$21,859	\$10.62	\$22,086	\$11.45	\$23,819	\$12.51	\$26,019	\$15.19	\$31,591

*Percent relative standard error of the average wage



Pueblo MSA

Figure 14a. Employment Distribution and Average Hourly Wage in Major Occupational Groups (Pueblo Metropolitan Statistical Area, May 2019)

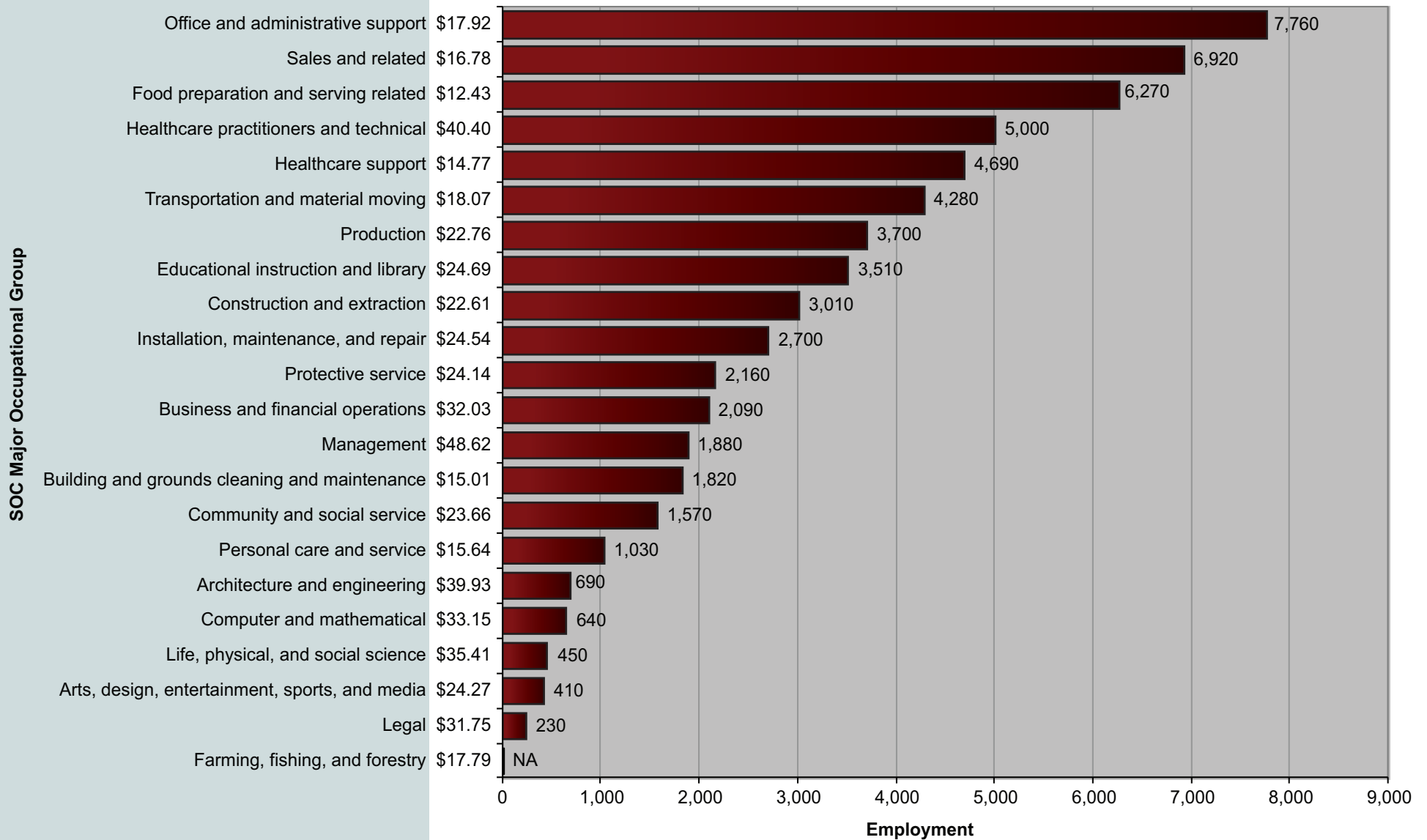

Figure 14b. Employment Distribution and Average Hourly Wage in Major Industry Groups (Pueblo Metropolitan Statistical Area, May 2019)

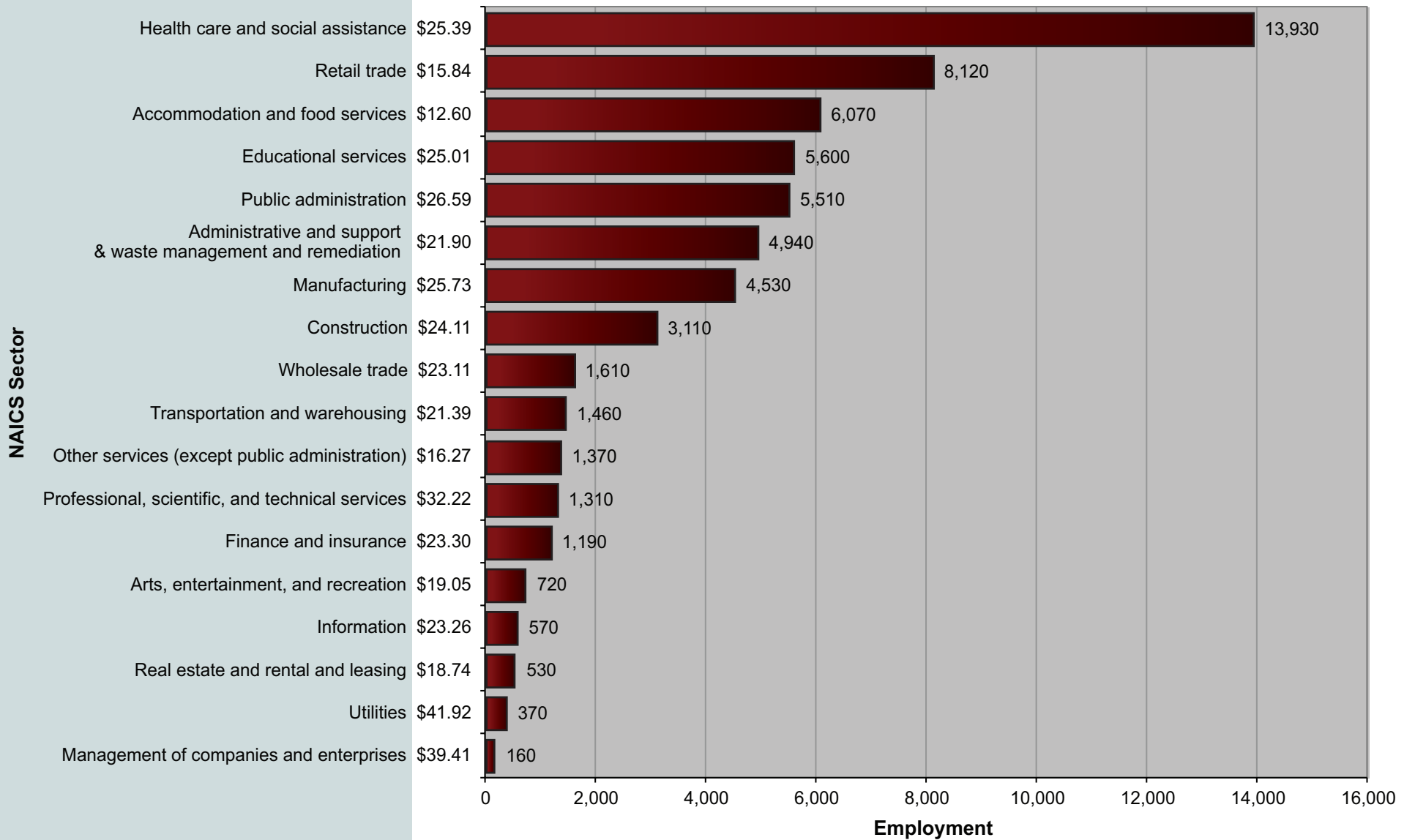
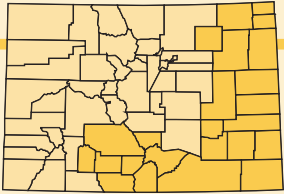

Table 19. Percentile Wages by Industry (Pueblo MSA, May 2019)

NAICS Sector	Average Hourly	Average Annual	PRSE*	10 th Percentile Hourly	10 th Percentile Annual	25 th Percentile Hourly	25 th Percentile Annual	Median Hourly	Median Annual	75 th Percentile Hourly	75 th Percentile Annual	90 th Percentile Hourly	90 th Percentile Annual
Utilities	\$41.92	\$87,201	1.28	\$28.21	\$58,686	\$34.22	\$71,168	\$42.24	\$87,863	\$48.31	\$100,491	\$52.12	\$108,406
Management of companies and enterprises	\$39.41	\$81,977	5.14	\$16.79	\$34,930	\$21.70	\$45,137	\$32.47	\$67,537	\$54.29	\$112,925	\$73.53	\$152,933
Professional, scientific, and technical services	\$32.22	\$67,022	7.84	\$12.32	\$25,620	\$17.65	\$36,713	\$26.68	\$55,484	\$42.85	\$89,128	\$59.89	\$124,568
Public administration	\$26.59	\$55,317	1.56	\$15.58	\$32,408	\$19.89	\$41,375	\$24.18	\$50,299	\$31.80	\$66,152	\$41.08	\$85,446
Manufacturing	\$25.73	\$53,521	2.19	\$13.66	\$28,416	\$17.87	\$37,176	\$22.71	\$47,244	\$29.91	\$62,208	\$39.82	\$82,821
Educational services	\$25.01	\$52,028	2.33	\$13.49	\$28,061	\$17.59	\$36,581	\$22.71	\$47,239	\$30.00	\$62,402	\$39.64	\$82,450
Construction	\$24.11	\$50,159	2.98	\$13.05	\$27,147	\$15.59	\$32,433	\$21.61	\$44,952	\$29.52	\$61,411	\$38.42	\$79,916
Transportation and warehousing	\$21.39	\$44,498	1.81	\$12.92	\$26,883	\$16.89	\$35,122	\$20.33	\$42,289	\$23.92	\$49,748	\$30.97	\$64,407
Wholesale trade	\$23.11	\$48,074	4.16	\$12.43	\$25,848	\$15.41	\$32,051	\$19.73	\$41,038	\$25.75	\$53,559	\$34.95	\$72,691
Finance and insurance	\$23.30	\$48,460	4.44	\$11.84	\$24,618	\$14.13	\$29,386	\$19.00	\$39,517	\$27.66	\$57,531	\$39.64	\$82,457
Information	\$23.26	\$48,390	11.99	\$11.13	\$23,145	\$12.71	\$26,445	\$18.64	\$38,776	\$31.29	\$65,078	\$40.61	\$84,466
Health care and social assistance	\$25.39	\$52,803	3.09	\$11.51	\$23,943	\$13.41	\$27,892	\$18.08	\$37,605	\$30.64	\$63,723	\$45.19	\$94,002
Administrative and support & waste management and remediation services	\$21.90	\$45,554	11.95	\$11.22	\$23,334	\$12.64	\$26,290	\$16.44	\$34,193	\$27.61	\$57,426	\$39.85	\$82,885
Real estate and rental and leasing	\$18.74	\$38,969	4.93	\$11.11	\$23,109	\$13.14	\$27,328	\$16.07	\$33,425	\$21.25	\$44,204	\$32.07	\$66,702
Arts, entertainment, and recreation	\$19.05	\$39,623	8.85	\$10.68	\$22,206	\$11.46	\$23,832	\$14.60	\$30,361	\$21.45	\$44,613	\$28.81	\$59,915
Other services (except public administration)	\$16.27	\$33,845	3.07	\$10.52	\$21,874	\$11.26	\$23,426	\$13.50	\$28,088	\$18.57	\$38,630	\$25.99	\$54,055
Retail trade	\$15.84	\$32,943	1.49	\$10.67	\$22,195	\$11.29	\$23,476	\$12.57	\$26,148	\$16.73	\$34,806	\$23.83	\$49,564
Accommodation and food services	\$12.60	\$26,213	2.53	\$10.51	\$21,856	\$10.52	\$21,873	\$11.29	\$23,480	\$12.30	\$25,576	\$15.60	\$32,449

*Percent relative standard error of the average wage



Eastern & Southern

Figure 15a. Employment Distribution and Average Hourly Wage in Major Occupational Groups (Eastern and Southern Colorado Balance of State Area, May 2019)

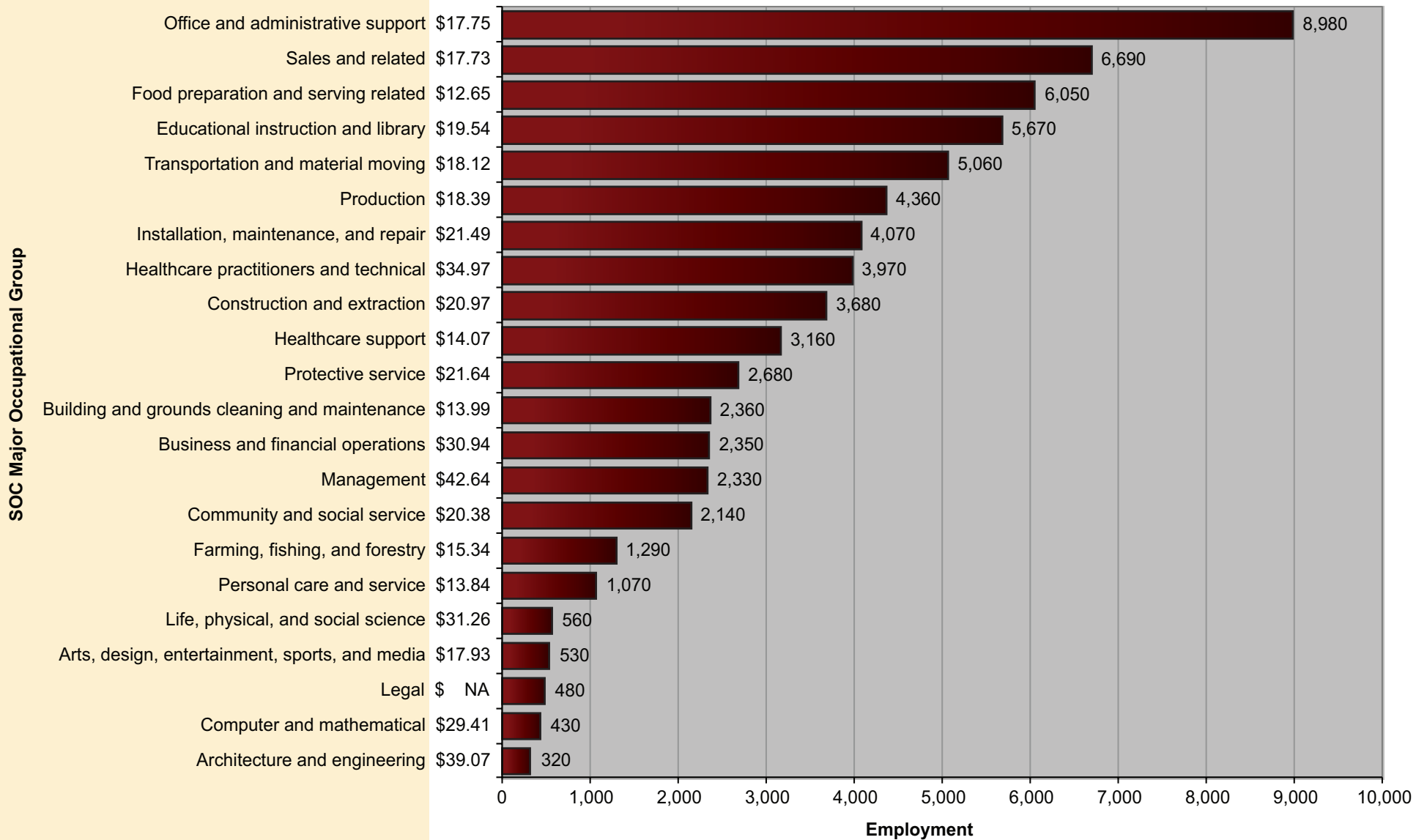

Figure 15b. Employment Distribution and Average Hourly Wage in Major Industry Groups (Eastern and Southern Colorado Balance of State Area, May 2019)

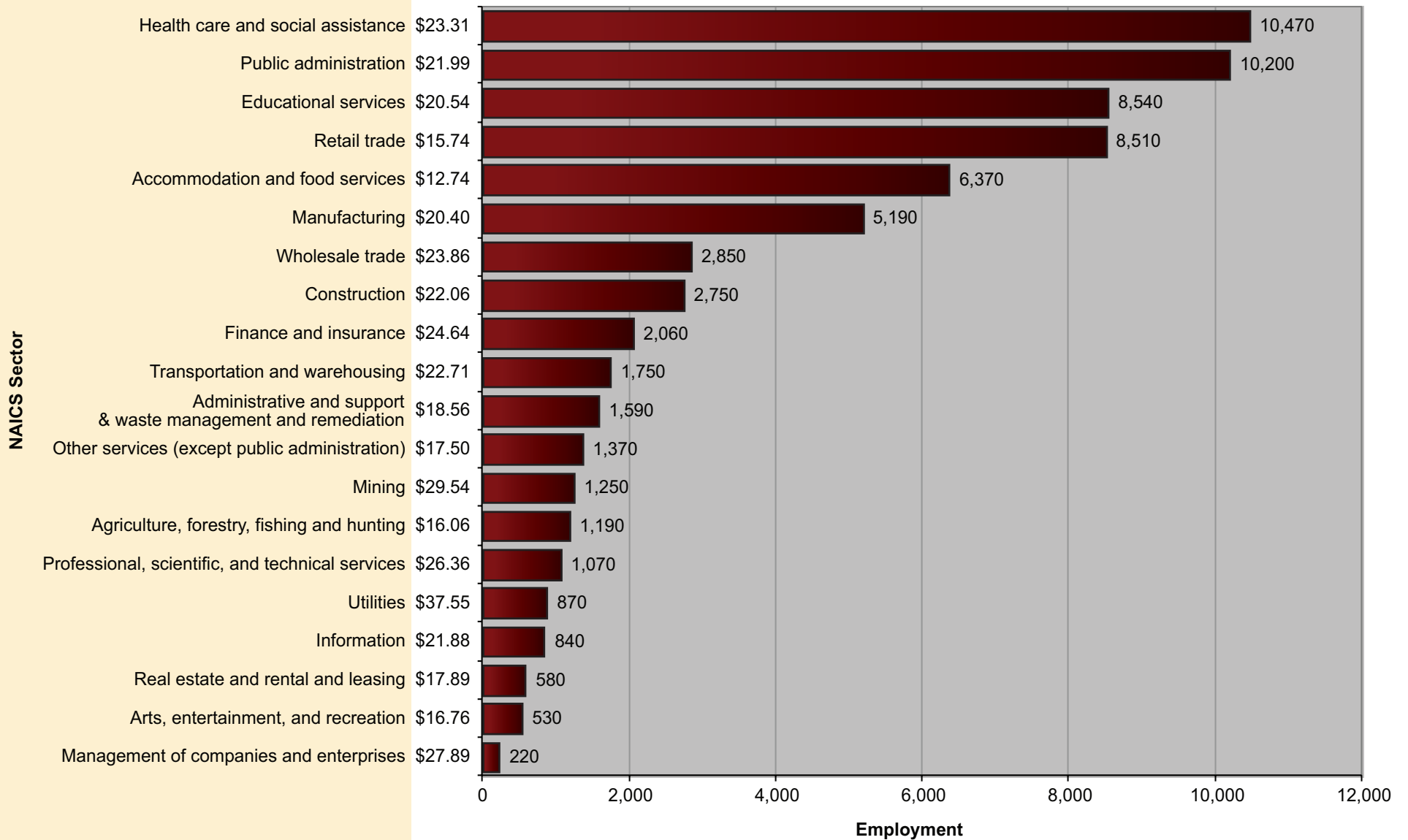
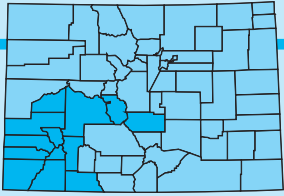

Table 20. Percentile Wages by Industry (Eastern and Southern Colorado BOS Area, May 2019)

NAICS Sector	Average Hourly	Average Annual	PRSE*	10 th Percentile Hourly	10 th Percentile Annual	25 th Percentile Hourly	25 th Percentile Annual	Median Hourly	Median Annual	75 th Percentile Hourly	75 th Percentile Annual	90 th Percentile Hourly	90 th Percentile Annual
Utilities	\$37.55	\$78,112	3.14	\$20.84	\$43,347	\$28.03	\$58,303	\$37.56	\$78,118	\$45.46	\$94,560	\$50.67	\$105,384
Mining	\$29.54	\$61,447	4.7	\$15.10	\$31,402	\$17.63	\$36,672	\$23.51	\$48,894	\$36.35	\$75,600	\$50.24	\$104,492
Management of companies and enterprises	\$27.89	\$58,018	7.99	\$13.62	\$28,323	\$16.34	\$33,982	\$21.66	\$45,052	\$33.47	\$69,613	\$54.99	\$114,389
Transportation and warehousing	\$22.71	\$47,236	2.89	\$11.77	\$24,491	\$16.58	\$34,482	\$21.23	\$44,163	\$28.66	\$59,615	\$33.71	\$70,119
Public administration	\$21.99	\$45,750	2.45	\$11.46	\$23,845	\$14.57	\$30,296	\$20.62	\$42,895	\$25.59	\$53,237	\$34.15	\$71,023
Professional, scientific, and technical services	\$26.36	\$54,830	7.13	\$11.47	\$23,853	\$14.12	\$29,367	\$20.36	\$42,343	\$30.62	\$63,687	\$45.51	\$94,666
Finance and insurance	\$24.64	\$51,256	3.66	\$11.79	\$24,530	\$14.51	\$30,173	\$18.88	\$39,268	\$28.93	\$60,178	\$45.82	\$95,304
Construction	\$22.06	\$45,887	4.32	\$12.02	\$24,995	\$14.92	\$31,035	\$18.83	\$39,166	\$25.79	\$53,650	\$32.86	\$68,359
Educational services	\$20.54	\$42,728	2.02	\$11.83	\$24,609	\$14.77	\$30,717	\$18.39	\$38,258	\$23.86	\$49,627	\$31.29	\$65,085
Manufacturing	\$20.40	\$42,442	3.82	\$12.50	\$26,004	\$15.37	\$31,963	\$17.74	\$36,909	\$22.25	\$46,281	\$30.87	\$64,201
Information	\$21.88	\$45,502	6.3	\$10.52	\$21,874	\$12.51	\$26,022	\$17.67	\$36,756	\$28.13	\$58,510	\$37.78	\$78,590
Wholesale trade	\$23.86	\$49,636	6.29	\$11.26	\$23,416	\$12.98	\$27,000	\$17.31	\$36,013	\$26.82	\$55,784	\$44.05	\$91,626
Health care and social assistance	\$23.31	\$48,481	2.34	\$11.13	\$23,146	\$12.52	\$26,050	\$16.74	\$34,824	\$27.44	\$57,065	\$38.93	\$80,970
Administrative and support & waste management and remediation services	\$18.56	\$38,597	4.04	\$11.04	\$22,962	\$12.69	\$26,394	\$15.77	\$32,806	\$21.21	\$44,119	\$29.14	\$60,615
Other services (except public administration)	\$17.50	\$36,405	4.33	\$10.51	\$21,855	\$11.38	\$23,670	\$14.81	\$30,807	\$20.26	\$42,149	\$27.20	\$56,582
Real estate and rental and leasing	\$17.89	\$37,211	10.18	\$10.51	\$21,864	\$11.28	\$23,457	\$14.50	\$30,152	\$18.30	\$38,057	\$28.49	\$59,264
Arts, entertainment, and recreation	\$16.76	\$34,862	5.64	\$10.91	\$22,694	\$11.89	\$24,723	\$14.09	\$29,315	\$18.99	\$39,501	\$25.32	\$52,661
Retail trade	\$15.74	\$32,730	1.66	\$10.76	\$22,375	\$11.36	\$23,636	\$12.63	\$26,262	\$17.10	\$35,565	\$23.32	\$48,498
Agriculture, forestry, fishing and hunting	\$16.06	\$33,398	4.21	\$10.69	\$22,231	\$11.19	\$23,272	\$12.14	\$25,243	\$17.28	\$35,938	\$28.98	\$60,270
Accommodation and food services	\$12.74	\$26,508	2.26	\$10.51	\$21,857	\$10.67	\$22,203	\$11.45	\$23,808	\$12.56	\$26,133	\$15.72	\$32,703

*Percent relative standard error of the average wage



Southwest

Figure 16a. Employment Distribution and Average Hourly Wage in Major Occupational Groups (Southwest Colorado Balance of State Area, May 2019)

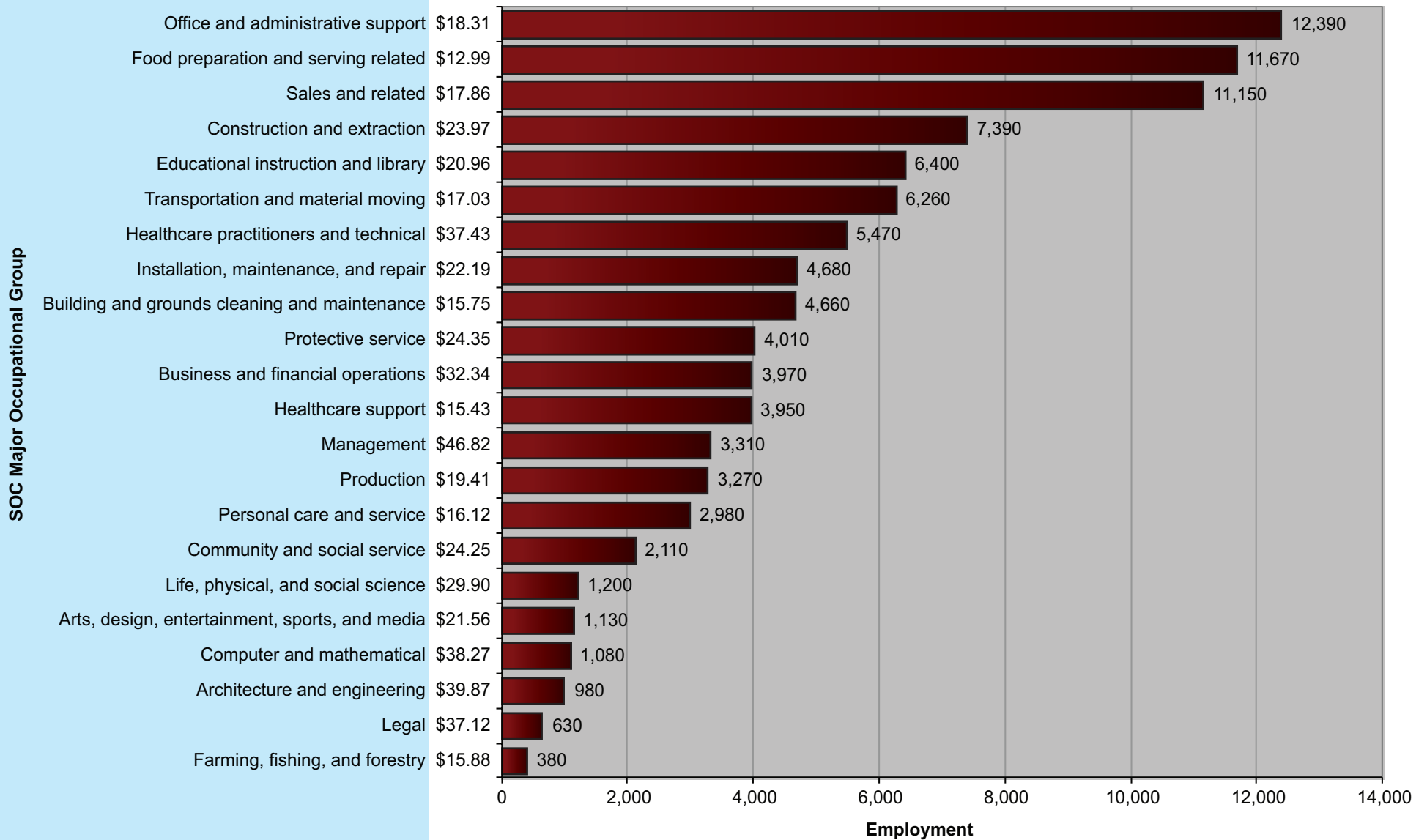

Figure 16b. Employment Distribution and Average Hourly Wage in Major Industry Groups (Southwest Colorado Balance of State Area, May 2019)

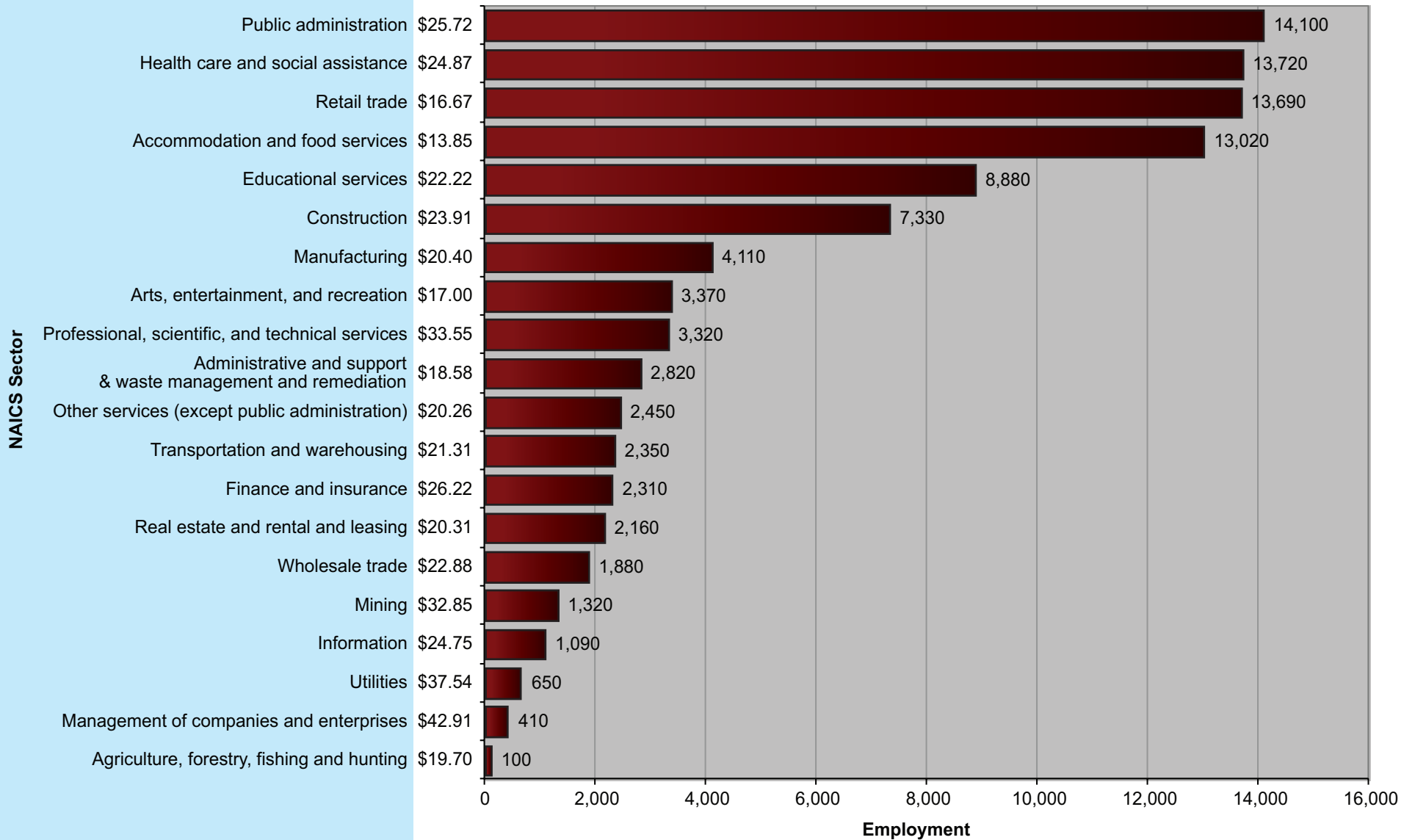
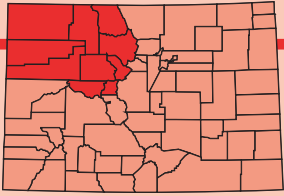

Table 21. Percentile Wages by Industry (Southwest Colorado BOS Area, May 2019)

NAICS Sector	Average Hourly	Average Annual	PRSE*	10 th Percentile Hourly	10 th Percentile Annual	25 th Percentile Hourly	25 th Percentile Annual	Median Hourly	Median Annual	75 th Percentile Hourly	75 th Percentile Annual	90 th Percentile Hourly	90 th Percentile Annual
Utilities	\$37.54	\$78,087	6.48	\$19.21	\$39,966	\$25.37	\$52,760	\$35.79	\$74,441	\$46.20	\$96,099	\$57.38	\$119,354
Management of companies and enterprises	\$42.91	\$89,261	12.55	\$17.28	\$35,934	\$23.39	\$48,657	\$30.89	\$64,254	\$64.82	\$134,827	\$81.25	\$169,004
Mining	\$32.85	\$68,323	5.28	\$16.83	\$35,006	\$21.18	\$44,047	\$29.14	\$60,608	\$37.46	\$77,924	\$53.57	\$111,434
Professional, scientific, and technical services	\$33.55	\$69,777	6.04	\$12.50	\$25,997	\$17.70	\$36,819	\$25.56	\$53,162	\$42.42	\$88,240	\$67.80	\$141,031
Public administration	\$25.72	\$53,494	1.22	\$13.75	\$28,591	\$18.86	\$39,228	\$23.70	\$49,294	\$30.42	\$63,278	\$38.92	\$80,964
Construction	\$23.91	\$49,740	2.54	\$12.90	\$26,841	\$16.79	\$34,923	\$22.07	\$45,899	\$29.03	\$60,391	\$35.97	\$74,825
Information	\$24.75	\$51,487	8.33	\$11.40	\$23,703	\$15.07	\$31,344	\$20.70	\$43,054	\$30.87	\$64,210	\$41.95	\$87,250
Finance and insurance	\$26.22	\$54,545	4.76	\$13.13	\$27,307	\$16.10	\$33,498	\$20.69	\$43,026	\$29.38	\$61,107	\$49.40	\$102,754
Educational services	\$22.22	\$46,209	1.38	\$12.63	\$26,272	\$15.87	\$33,009	\$20.34	\$42,301	\$26.54	\$55,200	\$34.40	\$71,546
Wholesale trade	\$22.88	\$47,587	5.9	\$11.18	\$23,245	\$13.59	\$28,271	\$19.17	\$39,866	\$25.26	\$52,534	\$38.28	\$79,620
Transportation and warehousing	\$21.31	\$44,327	4.26	\$11.44	\$23,801	\$14.64	\$30,450	\$19.02	\$39,569	\$24.91	\$51,813	\$33.27	\$69,193
Real estate and rental and leasing	\$20.31	\$42,241	6.03	\$10.81	\$22,478	\$13.41	\$27,895	\$18.11	\$37,678	\$23.56	\$49,007	\$30.88	\$64,241
Health care and social assistance	\$24.87	\$51,723	2.25	\$11.41	\$23,728	\$13.34	\$27,738	\$17.64	\$36,698	\$29.19	\$60,724	\$42.48	\$88,354
Manufacturing	\$20.40	\$42,428	4.3	\$11.56	\$24,040	\$13.65	\$28,384	\$17.09	\$35,554	\$23.40	\$48,673	\$33.13	\$68,908
Other services (except public administration)	\$20.26	\$42,146	3.82	\$10.95	\$22,785	\$12.68	\$26,367	\$16.77	\$34,876	\$23.97	\$49,857	\$33.47	\$69,627
Agriculture, forestry, fishing and hunting	\$19.70	\$40,985	16.15	\$10.51	\$21,862	\$10.65	\$22,151	\$16.75	\$34,841	\$26.31	\$54,715	\$35.72	\$74,296
Administrative and support & waste management and remediation services	\$18.58	\$38,656	4.13	\$10.71	\$22,278	\$12.78	\$26,579	\$15.88	\$33,032	\$21.02	\$43,719	\$29.19	\$60,711
Retail trade	\$16.67	\$34,671	2.46	\$10.90	\$22,676	\$11.72	\$24,385	\$14.12	\$29,362	\$18.53	\$38,532	\$24.50	\$50,963
Arts, entertainment, and recreation	\$17.00	\$35,355	4.49	\$10.74	\$22,345	\$11.41	\$23,723	\$13.66	\$28,419	\$18.60	\$38,694	\$27.34	\$56,863
Accommodation and food services	\$13.85	\$28,800	2.42	\$10.51	\$21,861	\$10.71	\$22,269	\$11.69	\$24,306	\$14.30	\$29,745	\$19.63	\$40,825

*Percent relative standard error of the average wage



Northwest

Figure 17a. Employment Distribution and Average Hourly Wage in Major Occupational Groups (Northwest Colorado Balance of State Area, May 2019)

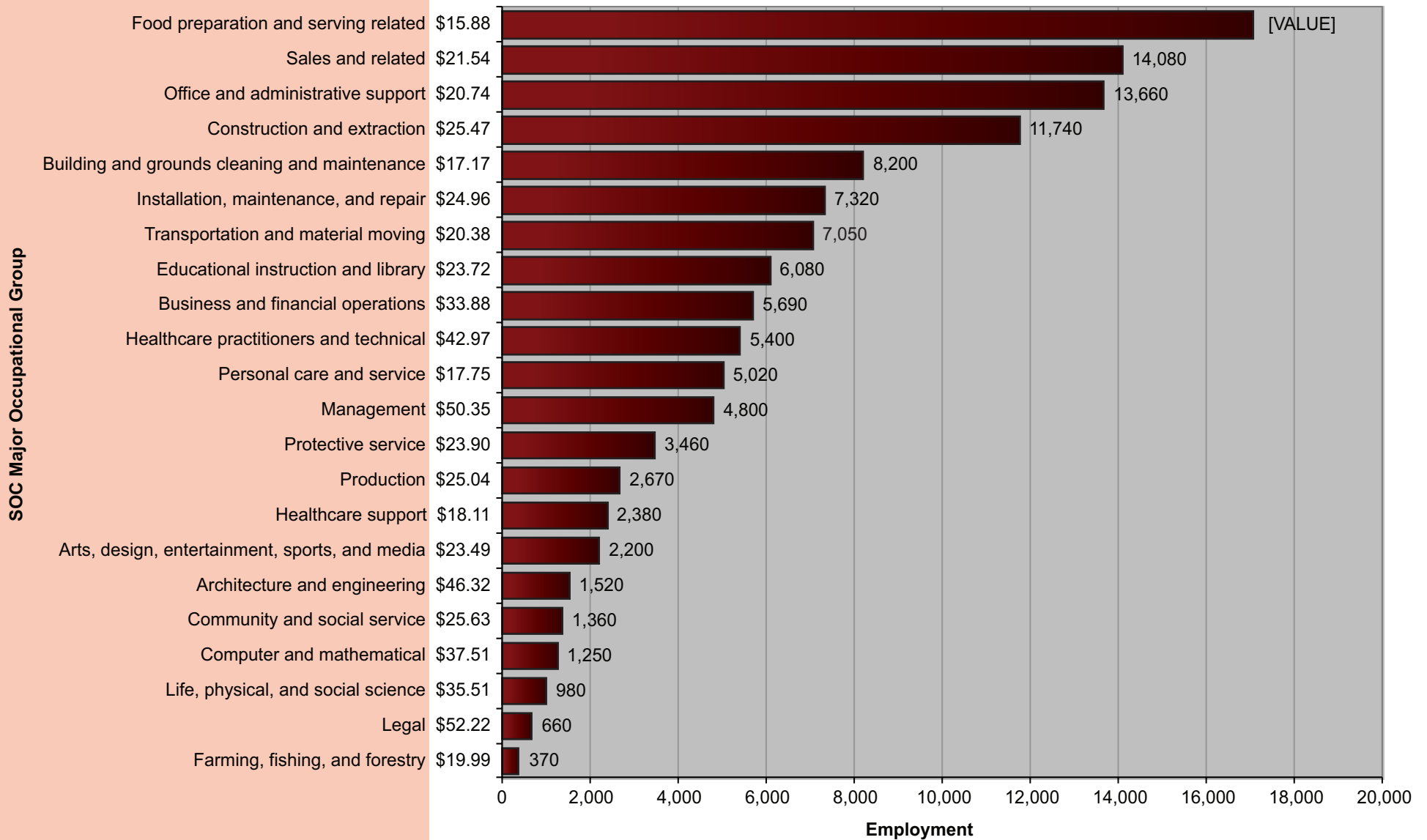

Figure 17b. Employment Distribution and Average Hourly Wage in Major Industry Groups (Northwest Colorado Balance of State Area, May 2019)

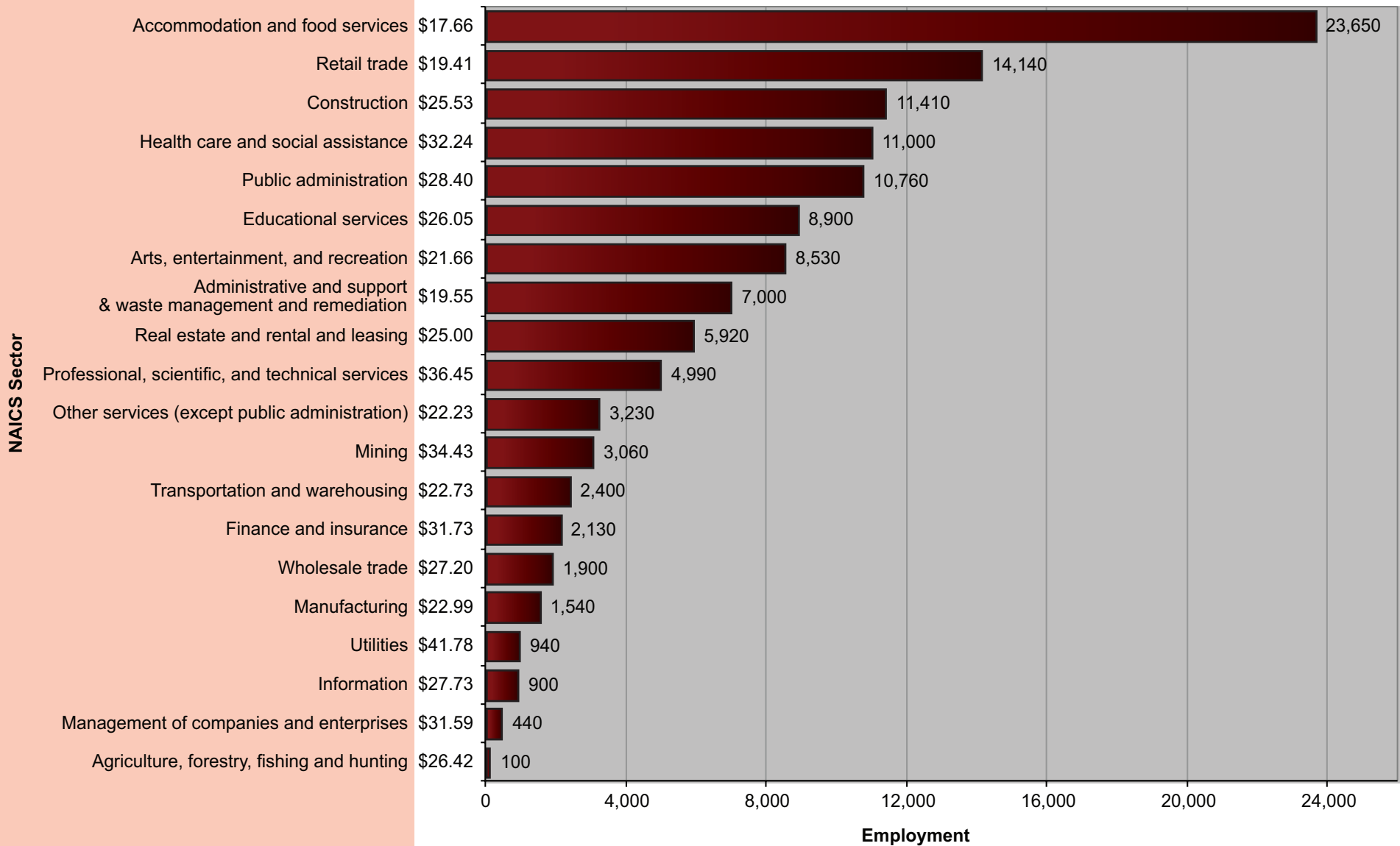

Table 22. Percentile Wages by Industry (Northwest Colorado BOS Area, May 2019)

NAICS Sector	Average Hourly	Average Annual	PRSE*	10 th Percentile Hourly	10 th Percentile Annual	25 th Percentile Hourly	25 th Percentile Annual	Median Hourly	Median Annual	75 th Percentile Hourly	75 th Percentile Annual	90 th Percentile Hourly	90 th Percentile Annual
Utilities	\$41.78	\$86,907	1.3	\$28.19	\$58,625	\$36.34	\$75,587	\$43.38	\$90,239	\$48.41	\$100,686	\$53.52	\$111,318
Mining	\$34.43	\$71,612	2.27	\$20.30	\$42,216	\$25.25	\$52,510	\$32.59	\$67,780	\$38.50	\$80,071	\$51.63	\$107,391
Professional, scientific, and technical services	\$36.45	\$75,814	4.48	\$14.97	\$31,144	\$21.45	\$44,616	\$29.56	\$61,490	\$42.88	\$89,191	\$64.52	\$134,204
Management of companies and enterprises	\$31.59	\$65,697	10.39	\$15.84	\$32,954	\$21.42	\$44,549	\$28.08	\$58,399	\$43.38	\$90,232	\$48.91	\$101,731
Public administration	\$28.40	\$59,073	1.65	\$14.62	\$30,419	\$19.76	\$41,091	\$25.93	\$53,944	\$34.68	\$72,135	\$45.44	\$94,524
Finance and insurance	\$31.73	\$65,992	5.31	\$14.53	\$30,215	\$17.74	\$36,902	\$25.16	\$52,323	\$35.48	\$73,801	\$54.53	\$113,415
Health care and social assistance	\$32.24	\$67,065	2.74	\$14.32	\$29,787	\$17.51	\$36,424	\$24.36	\$50,678	\$38.71	\$80,525	\$53.78	\$111,868
Agriculture, forestry, fishing and hunting	\$26.42	\$54,959	17.47	\$12.23	\$25,434	\$17.35	\$36,094	\$24.28	\$50,503	\$35.29	\$73,409	\$45.28	\$94,192
Construction	\$25.53	\$53,107	2.2	\$14.45	\$30,053	\$18.48	\$38,434	\$23.65	\$49,193	\$29.70	\$61,773	\$38.56	\$80,203
Information	\$27.73	\$57,678	8.91	\$12.48	\$25,949	\$16.12	\$33,536	\$23.51	\$48,895	\$33.75	\$70,208	\$49.84	\$103,660
Educational services	\$26.05	\$54,179	2.39	\$14.27	\$29,688	\$18.26	\$37,974	\$23.49	\$48,860	\$30.35	\$63,128	\$40.27	\$83,756
Wholesale trade	\$27.20	\$56,574	7.63	\$12.46	\$25,919	\$16.53	\$34,384	\$21.65	\$45,024	\$29.92	\$62,226	\$48.77	\$101,449
Transportation and warehousing	\$22.73	\$47,278	3.43	\$11.52	\$23,963	\$15.38	\$31,989	\$21.06	\$43,808	\$29.20	\$60,738	\$35.72	\$74,298
Manufacturing	\$22.99	\$47,824	3.53	\$11.74	\$24,429	\$15.80	\$32,867	\$21.02	\$43,718	\$27.30	\$56,788	\$34.01	\$70,743
Real estate and rental and leasing	\$25.00	\$52,010	5.07	\$11.95	\$24,846	\$15.32	\$31,871	\$20.09	\$41,787	\$28.55	\$59,379	\$41.29	\$85,892
Other services (except public administration)	\$22.23	\$46,236	3.89	\$11.15	\$23,187	\$13.21	\$27,487	\$19.08	\$39,680	\$26.75	\$55,646	\$37.33	\$77,653
Administrative and support & waste management and remediation services	\$19.55	\$40,656	2.96	\$12.66	\$26,340	\$14.34	\$29,822	\$17.21	\$35,807	\$21.98	\$45,724	\$29.54	\$61,436
Arts, entertainment, and recreation	\$21.66	\$45,048	6.01	\$11.82	\$24,582	\$13.50	\$28,085	\$17.10	\$35,563	\$24.64	\$51,256	\$37.38	\$77,745
Retail trade	\$19.41	\$40,367	2.37	\$11.72	\$24,384	\$13.52	\$28,125	\$16.66	\$34,654	\$21.84	\$45,428	\$29.21	\$60,762
Accommodation and food services	\$17.66	\$36,726	2.34	\$10.51	\$21,860	\$11.42	\$23,754	\$15.08	\$31,373	\$19.16	\$39,847	\$28.13	\$58,505

*Percent relative standard error of the average wage

Technical Notes and Methodology

May 2019 OES Estimates

Scope of the survey

The Occupational Employment Statistics (OES) survey is a semiannual survey measuring occupational employment and wage rates for wage and salary workers in nonfarm establishments in the United States. OES data available from BLS include cross-industry occupational employment and wage estimates for the nation; over 580 areas, including states and the District of Columbia, metropolitan statistical areas (MSAs), nonmetropolitan areas, and territories; national industry-specific estimates at the NAICS sector, 3-digit, most 4-digit, and selected 5- and 6-digit industry levels; and national estimates by ownership across all industries and for schools and hospitals.

The OES survey is a cooperative effort between BLS and the State Workforce Agencies (SWAs). BLS funds the survey and provides the procedures and technical support, while the State Workforce Agencies collect most of the data. OES estimates are constructed from a sample of about 1.1 million establishments. Each year, two semiannual panels of approximately 180,000 to 200,000 sampled establishments are contacted, one panel in May and the other in November. Responses are obtained by mail, Internet or other electronic means, email, telephone, or personal visit. The May 2019 estimates are based on responses from six semiannual panels collected over a 3-year period: May 2019, November 2018, May 2018, November 2017, May 2017, and November 2016. The unweighted sampled employment of 83 million across all six semiannual panels represents approximately 57 percent of total national

employment. The overall national response rate for the six panels, based on the 50 states and the District of Columbia, is 71 percent based on establishments and 68 percent based on weighted sampled employment.

The occupational coding system

The May 2019 OES estimates contain nearly 800 occupational categories based on the Office of Management and Budget's Standard Occupational Classification (SOC) system. Together, these occupations make up 22 of the 23 SOC major occupational groups. Major group 55, Military Specific Occupations, is not included. The major groups are as follows:

- Management occupations
- Business and financial operations occupations
- Computer and mathematical occupations
- Architecture and engineering occupations
- Life, physical, and social science occupations
- Community and social services occupations
- Legal occupations
- Educational instruction and library occupations
- Arts, design, entertainment, sports, and media occupations
- Healthcare practitioner and technical occupations
- Healthcare support occupations
- Protective service occupations
- Food preparation and serving related occupations
- Building and grounds cleaning and maintenance occupations

- Personal care and service occupations
- Sales and related occupations
- Office and administrative support occupations
- Farming, fishing, and forestry, occupations
- Construction, and extraction occupations
- Installation, maintenance, and repair occupations
- Production occupations
- Transportation and material moving occupations
- Military specific occupations (not surveyed in OES).

For more information about the SOC system, please see the BLS website at www.bls.gov/soc/.

The industry coding system

The May 2019 OES estimates use the 2017 North American Industry Classification System (NAICS). For more information about NAICS, see the BLS website at www.bls.gov/bls/naics.htm.

The OES survey excludes the majority of the agricultural sector, with the exception of logging (NAICS 113310), support activities for crop production (NAICS 1151), and support activities for animal production (NAICS 1152). Private households (NAICS 814) also are excluded. OES federal government data include the US Postal Service and the federal executive branch only. All other industries, including state and local government, are covered by the survey.

Survey sample

The OES survey draws its sample from state unemployment insurance (UI) files. Supplemental sources are used for rail transportation (NAICS 4821) and Guam because they do not report to the UI program. The OES survey sample is stratified by metropolitan and nonmetropolitan area, industry, and size.

To provide the most occupational coverage, larger employers are more likely to be selected than smaller employers. A census is taken of the executive branch of the federal government, the US Postal Service, and state government.

Concepts

Occupational employment is the estimate of total wage and salary employment in an occupation. The OES survey defines employment as the number of workers who can be classified as full- or part-time employees, including workers on paid vacations or other types of paid leave; workers on unpaid short-term absences; salaried officers, executives, and staff members of incorporated firms; employees temporarily assigned to other units; and employees for whom the reporting unit is their permanent duty station, regardless of whether that unit prepares their paycheck. The survey does not include the self-employed, owners and partners in unincorporated firms, household workers, or unpaid family workers.

Wages for the OES survey are straight-time, gross pay, exclusive of premium pay. Base rate; cost-of-living allowances; guaranteed pay; hazardous-duty pay; incentive pay, including commissions and production bonuses; and tips are included. Excluded are overtime pay, severance pay, shift differentials, nonproduction bonuses, employer cost for supplementary benefits, and tuition reimbursements.

OES receives wage rate data for the federal government, the US Postal Service, and most state governments. For the remaining establishments, the OES survey data are placed into 12 intervals. The intervals are defined both as hourly rates and the corresponding annual rates, where the annual

rate for an occupation is calculated by multiplying the hourly wage rate by a typical work year of 2,080 hours. The responding establishments are instructed to report the hourly rate for part-time workers, and to report annual rates for occupations that are typically paid at an annual rate but do not work 2,080 hours per year, such as teachers, pilots, and flight attendants. Other workers, such as some entertainment workers, are paid hourly rates, but generally do not work 40 hours per week, year round. For these workers, only an hourly wage is reported.

The 12 wage intervals used to collect data are as follows:

<i>Wage Intervals used for the May 2019 OES Survey</i>		
Interval	Hourly Wages	Annual Wages
Range A	Under \$9.25	Under \$19,240
Range B	\$9.25 to \$11.74	\$19,240 to \$24,439
Range C	\$11.75 to \$14.74	\$24,440 to \$30,679
Range D	\$14.75 to \$18.74	\$30,680 to \$38,999
Range E	\$18.75 to \$23.99	\$39,000 to \$49,919
Range F	\$24.00 to \$30.24	\$49,920 to \$62,919
Range G	\$30.25 to \$38.49	\$62,920 to \$80,079
Range H	\$38.50 to \$48.99	\$80,080 to \$101,919
Range I	\$49.00 to \$61.99	\$101,920 to \$128,959
Range J	\$62.00 to \$78.74	\$128,960 to \$163,799
Range K	\$78.75 to \$99.99	\$163,800 to \$207,999
Range L	\$100.00 and over	\$208,000 and over

Estimation methodology

The OES survey is designed to produce estimates by combining six panels of data collected over a 3-year period. Each OES panel includes approximately 180,000 to 200,000 establishments. Recent OES survey panels have a reduced sample; see the “Changes to the May 2019 estimates” section below for more information. The full six-panel sample of nearly 1.1 million establishments allows the production of estimates at detailed levels of geography, industry, and occupation.

Wage updating. Significant reductions in sampling errors are obtained by combining six panels of data, particularly for small geographic areas and occupations. Wages for the current panel need no adjustment. However, wages in the five previous panels need to be updated to the current panel’s reference period.

The OES program uses the BLS Employment Cost Index (ECI) to adjust survey data from prior panels before combining them with the current panel’s data. The wage updating procedure adjusts each detailed occupation’s wage rate, as measured in the earlier panel, according to the average movement of its broader occupational division.

Imputation. Some establishments do not respond for a given panel. For most employers, a “nearest neighbor” hot deck imputation procedure is used to impute missing occupational employment totals. A variant of mean imputation

is used to impute missing wage distributions. In some cases, data for nonrespondents are available for earlier panels. In those cases, the older data may be used and aged to represent the current reference period.

Weighting and benchmarking. The sampled establishments are weighted to represent all establishments for the reference period. Weights are further adjusted by the ratio of employment totals (the average of November 2018 and May 2019 employment) from the BLS Quarterly Census of Employment and Wages to employment totals from the OES survey.

Reliability of the estimates. Estimates developed from a sample will differ from the results of a census. An estimate based on a sample survey is subject to two types of error: sampling and nonsampling error. An estimate based on a census is subject only to nonsampling error.

Nonsampling error. This type of error is attributable to several causes, such as errors in the sampling frame; an inability to obtain information for all establishments in the sample; differences in respondents’ interpretation of a survey question; an inability or unwillingness of the respondents to provide correct information; errors made in recording, coding, or processing the data; and errors made in imputing values for missing data. Explicit measures of the effects of nonsampling error are not available.

Sampling error. When a sample, rather than an entire population, is surveyed, estimates differ from the true population values that they represent. This difference, the sampling error, occurs by chance and its variability is measured by the variance of the estimate or the standard error of the estimate (square root of the variance). The relative standard error is the ratio of the standard error to the estimate itself.

Estimates of the sampling error for occupational employment and mean wage rates are provided for all employment and mean wage estimates to allow data users to determine if those statistics are reliable enough for their needs. Only a probability-based sample can be used to calculate estimates of sampling error. The formulas used to estimate OES variances are adaptations of formulas appropriate for the survey design used.

Confidentiality

BLS has a strict confidentiality policy that ensures that the survey sample composition, lists of reporters, and names of respondents will be kept confidential. Additionally, the policy assures respondents that published figures will not reveal the identity of any specific respondent and will not allow the data of any specific respondent to be inferred. The most relevant statute which governs BLS confidentiality is the Confidential Information Protection and Statistical Efficiency Act (CIPSEA). Each published estimate is screened to ensure that it meets these

confidentiality requirements. To further protect the confidentiality of the data, the specific screening criteria are not listed in this publication. For additional information regarding confidentiality, please visit the BLS website at www.bls.gov/bls/confidentiality.htm.

Changes to the May 2019 estimates

With the May 2019 estimates, the OES program has begun implementing the 2018 Standard Occupational Classification (SOC) system. Each set of OES estimates is calculated from six panels of survey data collected over three years. Because the May 2019 estimates are based on a combination of survey data collected using the 2010 SOC and survey data collected using the 2018 SOC, these estimates use a hybrid of the two classification systems that contains some combinations of occupations that are not found in either the 2010 or 2018 SOC. These combinations may include occupations from more than one 2018 SOC minor group or broad occupation. Therefore, OES will not publish data for some 2018 SOC minor groups and broad occupations in the May 2019 estimates. The May 2021 estimates, to be published in Spring 2022, will be the first OES estimates based entirely on survey data collected using the 2018 SOC.

In addition, the OES program has replaced some 2018 SOC detailed occupations with SOC broad occupations or OES-specific aggregations. These include home health aides and personal care

aides, for which OES will publish only the 2018 SOC broad occupation 31-1120 Home Health and Personal Care Aides.

More information on the occupational classification system used in the May 2019 OES estimates is available at www.bls.gov/oes/soc_2018.htm and in the OES frequently asked questions at www.bls.gov/oes/oes_ques.htm#qf10.

The OES sample has been reduced in recent survey panels. The May 2019 OES survey panel had a sample of approximately 183,000 establishments. The November 2017, May 2018,

and November 2018 survey panels each had a sample of approximately 186,000 establishments. The May 2017 panel sample consisted of approximately 195,000 establishments, and the November 2016 panel sample consisted of approximately 202,000 establishments.

For more information

Answers to frequently asked questions about the OES data are available at www.bls.gov/oes/oes_ques.htm.

Definitions

Covered Employment

Employment covered by state unemployment insurance laws or, for federal workers, covered by the Unemployment Compensation for Federal Employees program.

Establishment

A business, usually at a particular physical location, that engages in one or more types of economic activity; for example, a factory, mine, store, or office. Generally a single establishment produces a single good or provides a single service. An enterprise (a private firm, government, or non-profit organization) could consist of a

single establishment or multiple establishments. A multi-establishment enterprise could have all its establishments in one industry (ie, a chain), or could have various establishments in different industries (ie, a conglomerate). Some establishments, such as construction firms, may have a small fixed base but perform the bulk of their economic activity at various jobsites.

Occupation

A set of activities or tasks employees are paid to perform. Employees that perform essentially the same tasks are in the same occupation, whether or not they are in the same industry. Some occupations are concentrated in a few particular industries; other occupations are found in the majority of industries.

Colorado Regions: Metropolitan Statistical Areas (MSAs) and Balance of State (BOS) Areas

MSA Code	County Code	County Name	BOS Code	County Code	County Name	BOS Code	County Code	County Name
Boulder MSA			Eastern & Southern Colorado BOS Area			Southwest Colorado BOS Area		
14500	013	BOULDER	00001	003	ALAMOSA	00002	007	ARCHULETA
Colorado Springs MSA			00001	009	BACA	00002	015	CHAFFEE
17820	041	EL PASO	00001	011	BENT	00002	029	DELTA
17820	119	TELLER	00001	017	CHEYENNE	00002	033	DOLORES
Denver-Aurora-Lakewood MSA			00001	021	CONEJOS	00002	043	FREMONT
19740	001	ADAMS	00001	023	COSTILLA	00002	051	GUNNISON
19740	005	ARAPAHOE	00001	025	CROWLEY	00002	053	HINSDALE
19740	014	BROOMFIELD	00001	027	CUSTER	00002	067	LA PLATA
19740	019	CLEAR CREEK	00001	029	CUSTER	00002	083	MONTEZUMA
19740	031	DENVER	00001	055	HUERFANO	00002	085	MONTRORSE
19740	035	DOUGLAS	00001	061	KIOWA	00002	091	OURAY
19740	039	ELBERT	00001	063	KIT CARSON	00002	111	SAN JUAN
19740	047	GILPIN	00001	071	LAS ANIMAS	00002	113	SAN MIGUEL
19740	059	JEFFERSON	00001	073	LINCOLN	Northwest Colorado BOS Area		
19740	093	PARK	00001	075	LOGAN	00003	037	EAGLE
Fort Collins-Loveland MSA			00001	079	MINERAL	00003	045	GARFIELD
22660	069	LARIMER	00001	087	MORGAN	00003	049	GRAND
Grand Junction MSA			00001	089	OTERO	00003	057	JACKSON
24300	077	MESA	00001	095	PHILLIPS	00003	065	LAKE
Greeley MSA			00001	099	PROWERS	00003	091	MOFFAT
24540	123	WELD	00001	105	RIO GRANDE	00003	097	PITKIN
Pueblo MSA			00001	109	SAGUACHE	00003	103	RIO BLANCO
39380	101	PUEBLO	00001	115	SEDGWICK	00003	107	ROUTT
			00001	121	WASHINGTON	00003	117	SUMMIT
			00001	125	YUMA			

Occupational Code	Occupational Title	Employment Estimate	Employment Percentage Relative Standard Error	Average Hourly Wage	Average Annual Wage	Wage Percentage Relative Standard Error	50th Percentile (Hourly)	50th Percentile (Annual)	Location Quotients
00-0000	Total all occupations	2,678,490	0.31	\$27.73	\$57,686	0.56	\$21.28	\$44,254	0.00
11-0000	Management	118,210	1.10	\$64.75	\$134,672	0.62	\$57.54	\$119,686	0.80
11-1011	Chief executives	570	5.99	\$95.91	\$199,495	3.49	\$89	\$184,322	0.15
11-1021	General and operations managers	38,220	1.91	\$64.65	\$134,476	0.93	\$52.96	\$110,160	0.87
11-1031	Legislators	710	8.77	#	\$64,127	3.30	#	\$53,923	0.74
11-2011	Advertising and promotions managers	430	23.40	\$68.71	\$142,909	7.20	\$71.71	\$149,166	0.94
11-2021	Marketing managers	3,800	8.67	\$82.68	\$171,971	1.90	\$80.45	\$167,344	0.79
11-2022	Sales managers	5,150	4.74	\$80.42	\$167,263	2.10	\$73.19	\$152,229	0.70
11-2030	Public relations and fundraising managers	1,180	5.06	\$68.73	\$142,966	2.75	\$62.39	\$129,776	0.82
11-3010	Administrative services and facilities managers	2,670	4.51	\$58.19	\$121,038	1.52	\$55.06	\$114,530	0.48
11-3021	Computer and information systems managers	7,920	4.09	\$83.08	\$172,805	1.99	\$76.43	\$158,977	1.00
11-3031	Financial managers	7,480	3.74	\$79.02	\$164,365	1.37	\$71.89	\$149,536	0.63
11-3051	Industrial production managers	1,200	5.44	\$65.80	\$136,858	1.87	\$61.07	\$127,033	0.35
11-3061	Purchasing managers	910	4.97	\$72.60	\$150,999	1.60	\$68.26	\$141,979	0.69
11-3071	Transportation, storage, and distribution managers	1,560	5.76	\$56.97	\$118,506	2.80	\$50.87	\$105,802	0.65
11-3111	Compensation and benefits managers	160	8.74	\$75.33	\$156,697	1.94	\$74.89	\$155,766	0.52
11-3121	Human resources managers	1,910	3.52	\$70.14	\$145,891	1.75	\$63.00	\$131,032	0.68
11-3131	Training and development managers	500	10.73	\$64.06	\$133,245	4.76	\$57.26	\$119,109	0.71
11-9013	Farmers, ranchers, and other agricultural managers	20	33.01	\$38.94	\$80,999	4.83	\$35.10	\$73,011	NA
11-9021	Construction managers	10,300	5.81	\$48.79	\$101,487	2.43	\$45.17	\$93,945	1.92
11-9031	Education and childcare administrators, preschool and daycare	720	12.34	\$25.20	\$52,409	3.34	\$23.01	\$47,866	0.75
11-9032	Education administrators, kindergarten through secondary	4,890	0.99	#	\$94,150	1.09	#	\$93,622	0.99
11-9033	Education administrators, postsecondary	1,870	4.15	\$53.71	\$111,712	3.11	\$45.86	\$95,393	0.71

Data unavailable

To open a spreadsheet with the full percentile of wages, click [here](#) or you can visit www.colmigateway.com
(Click on Products & Resources, then Occupational Employment Statistics Employment and Wage Estimates, released April 2020).

Occupational Code	Occupational Title	Employment Estimate	Employment Percentage Relative Standard Error	Average Hourly Wage	Average Annual Wage	Wage Percentage Relative Standard Error	50th Percentile (Hourly)	50th Percentile (Annual)	Location Quotients
11-9039	Education administrators, all other	590	4.45	\$49.95	\$103,898	2.24	\$46.43	\$96,566	0.72
11-9041	Architectural and engineering managers	3,400	6.77	\$85.75	\$178,360.00	1.52	\$79.86	\$166,110.00	0.96
11-9051	Food service managers	1,520	14.73	#	#	#	#	#	0.35
11-9071	Gambling managers	60	14.04	\$41.45	\$86,226	7.58	\$31.85	\$66,255	0.72
11-9081	Lodging managers	1,030	15.21	\$45.47	\$94,576	5.70	\$41.96	\$87,284	1.47
11-9111	Medical and health services managers	5,790	3.57	\$57.71	\$120,043	1.47	\$52.38	\$108,944	0.80
11-9121	Natural sciences managers	1,160	1.70	\$70.90	\$147,478	2.55	\$62.90	\$130,827	0.94
11-9131	Postmasters and mail superintendents	200	0.00	\$35.42	\$73,675	0.70	\$34.43	\$71,604	0.79
11-9141	Property, real estate, and community association managers	1,700	11.75	\$42.65	\$88,713	4.00	\$35.12	\$73,046	0.42
11-9151	Social and community service managers	1,550	6.22	\$41.59	\$86,504	2.18	\$39.08	\$81,296	0.54
11-9161	Emergency management directors	170	16.88	\$41.50	\$86,324	2.42	\$42.04	\$87,450	0.93
11-9171	Funeral home managers	60	21.13	\$39.63	\$82,439	10.30	\$38.76	\$80,613	0.37
11-9198	Personal service managers, all other; entertainment and recreation managers, except gambling; and managers, all other	8,820	1.94	\$68.18	\$141,821	1.00	\$63.20	\$131,458	1.02
13-0000	Business and financial operations	207,380	1.07	\$39.11	\$81,339.00	0.68	\$35.18	\$73,173.00	1.39
13-1011	Agents and business managers of artists, performers, and athletes	90	23.07	#	#	#	#	#	0.28
13-1020	Buyers and purchasing agents	9,720	3.18	\$33.13	\$68,902	1.14	\$31.07	\$64,627	1.27
13-1031	Claims adjusters, examiners, and investigators	5,560	8.82	\$34.62	\$72,010	1.76	\$33.19	\$69,044	1.06
13-1032	Insurance appraisers, auto damage	220	30.86	\$27.66	\$57,535	11.14	\$27.61	\$57,427	0.90
13-1041	Compliance officers	6,790	2.54	\$35.80	\$74,455	1.06	\$33.50	\$69,688	1.17
13-1051	Cost estimators	5,580	4.70	\$35.88	\$74,625	1.56	\$33.68	\$70,051	1.46
13-1071	Human resources specialists	14,140	1.99	\$34.09	\$70,902	0.92	\$31.87	\$66,298	1.23
13-1075	Labor relations specialists	380	10.62	\$39.84	\$82,875	6.17	\$40.81	\$84,878	0.28

Data unavailable

Occupational Code	Occupational Title	Employment Estimate	Employment Percentage Relative Standard Error	Average Hourly Wage	Average Annual Wage	Wage Percentage Relative Standard Error	50th Percentile (Hourly)	50th Percentile (Annual)	Location Quotients
13-1081	Logisticians	3,500	4.67	\$38.23	\$79,525.00	2.36	\$37.05	\$77,060.00	1.05
13-1111	Management analysts	11,400	6.70	\$46.91	\$97,569	2.47	\$42.21	\$87,795	0.88
13-1121	Meeting, convention, and event planners	3,530	5.45	\$26.24	\$54,583	2.22	\$24.88	\$51,756	1.65
13-1131	Fundraisers	2,110	5.81	\$30.15	\$62,715	1.95	\$28.36	\$58,994	1.42
13-1141	Compensation, benefits, and job analysis specialists	1,520	8.42	\$36.52	\$75,956	2.20	\$34.02	\$70,766	0.93
13-1151	Training and development specialists	7,250	4.31	\$34.73	\$72,235	1.88	\$31.92	\$66,390	1.27
13-1161	Market research analysts and marketing specialists	20,330	3.08	\$36.55	\$76,022	1.30	\$32.26	\$67,105	1.64
13-1198	Project management specialists and business operations specialists, all other	50,930	1.86	\$42.00	\$87,357	1.29	\$38.18	\$79,412	2.18
13-2011	Accountants and auditors	37,180	2.13	\$39.87	\$82,931	1.11	\$35.77	\$74,402	1.59
13-2020	Property appraisers and assessors	1,460	20.01	\$37.30	\$77,580	14.21	\$30.94	\$64,354	1.42
13-2031	Budget analysts	970	2.42	\$40.90	\$85,067	1.01	\$38.67	\$80,432	1.03
13-2041	Credit analysts	1,660	10.52	\$42.02	\$87,403	6.57	\$36.53	\$75,991	1.23
13-2052	Personal financial advisors	4,890	9.45	\$54.60	\$113,574	6.12	\$43.42	\$90,322	1.27
13-2053	Insurance underwriters	1,520	11.90	\$38.97	\$81,065	3.04	\$35.97	\$74,821	0.83
13-2061	Financial examiners	1,400	14.95	\$40.06	\$83,332	3.09	\$37.00	\$76,952	1.19
13-2071	Credit counselors	170	10.14	\$24.60	\$51,178	2.19	\$23.57	\$49,026	0.29
13-2072	Loan officers	5,450	6.19	\$32.84	\$68,312	2.67	\$28.87	\$60,052	0.97
13-2081	Tax examiners and collectors, and revenue agents	590	0.33	\$32.77	\$68,166	1.80	\$29.83	\$62,040	0.60
13-2082	Tax preparers	1,080	27.17	\$28.82	\$59,939	7.04	\$28.15	\$58,551	0.89
13-2098	Financial and investment analysts, financial risk specialists, and financial specialists, all other	7,940	4.84	\$46.16	\$96,012	3.12	\$39.63	\$82,421	0.95
15-0000	Computer and mathematical	123,040	1.67	\$47.23	\$98,237.00	0.80	\$45.61	\$94,879.00	1.48
15-1211	Computer systems analysts	9,320	3.72	\$48.01	\$99,859	0.92	\$46.79	\$97,332	0.87
15-1212	Information security analysts	3,980	6.32	\$50.24	\$104,507	2.40	\$47.71	\$99,239	1.74

Data unavailable

Occupational Code	Occupational Title	Employment Estimate	Employment Percentage Relative Standard Error	Average Hourly Wage	Average Annual Wage	Wage Percentage Relative Standard Error	50th Percentile (Hourly)	50th Percentile (Annual)	Location Quotients
15-1221	Computer and information research scientists	400	7.53	\$60.68	\$126,215	5.02	\$57.15	\$118,876	0.71
15-1231	Computer network support specialists	4,410	8.67	\$36.08	\$75,042	2.26	\$33.94	\$70,600	1.30
15-1232	Computer user support specialists	15,020	4.76	\$29.01	\$60,338	1.14	\$27.18	\$56,536	1.27
15-1241	Computer network architects	6,790	6.55	\$58.19	\$121,035	1.34	\$57.08	\$118,724	2.44
15-1244	Network and computer systems administrators	12,580	3.42	\$42.37	\$88,132	1.08	\$40.82	\$84,911	1.95
15-1245	Database administrators and architects	3,190	7.78	\$45.12	\$93,844	1.68	\$45.51	\$94,659	1.39
15-1251	Computer programmers	2,550	17.06	\$45.04	\$93,693	2.96	\$44.03	\$91,582	0.70
15-1256	Software developers and software quality assurance analysts and testers	44,510	2.94	\$53.62	\$111,537	0.90	\$52.83	\$109,895	1.73
15-1257	Web developers and digital interface designers	3,430	14.15	\$37.31	\$77,599	6.12	\$33.79	\$70,279	1.27
15-1299	Computer, all other	14,010	6.85	\$50.99	\$106,068	3.04	\$48.77	\$101,437	1.95
15-2011	Actuaries	220	24.22	\$57.49	\$119,580	6.48	\$55.10	\$114,614	0.55
15-2021	Mathematicians	60	29.67	\$58.95	\$122,626	13.67	\$47.13	\$98,025	1.26
15-2031	Operations research analysts	780	8.06	\$44.54	\$92,643	2.43	\$42.52	\$88,437	0.43
15-2041	Statisticians	1,110	7.74	\$41.60	\$86,537.00	1.14	\$40.54	\$84,314.00	1.55
15-2098	Data scientists and mathematical science, all other	680	7.32	\$46.14	\$95,962	2.87	\$43.12	\$89,699	1.22
17-0000	Architecture and engineering	64,100	1.96	\$45.23	\$94,075	1.07	\$41.22	\$85,744	1.36
17-1011	Architects, except landscape and naval	3,470	6.78	\$36.08	\$75,037	2.92	\$32.89	\$68,406	1.80
17-1012	Landscape architects	920	21.73	\$35.57	\$73,984	3.10	\$35.10	\$72,998	2.48
17-1021	Cartographers and photogrammetrists	1,130	6.39	\$35.95	\$74,767	1.53	\$34.44	\$71,630	5.50
17-1022	Surveyors	1,540	9.10	\$32.11	\$66,797	2.35	\$30.40	\$63,239	1.87
17-2011	Aerospace engineers	2,230	8.55	\$60.13	\$125,071	2.21	\$57.50	\$119,600	1.94
17-2021	Agricultural engineers	20	10.06	\$40.93	\$85,136	3.24	\$38.27	\$79,592	NA
17-2031	Bioengineers and biomedical engineers	800	9.67	\$45.81	\$95,284	2.46	\$44.46	\$92,477	2.22

Data unavailable

Occupational Code	Occupational Title	Employment Estimate	Employment Percentage Relative Standard Error	Average Hourly Wage	Average Annual Wage	Wage Percentage Relative Standard Error	50th Percentile (Hourly)	50th Percentile (Annual)	Location Quotients
17-2041	Chemical engineers	760	11.31	\$50.38	\$104,797	5.25	\$46.34	\$96,387	1.38
17-2051	Civil engineers	10,090	5.45	\$45.61	\$94,873	1.78	\$41.37	\$86,045	1.78
17-2061	Computer hardware engineers	4,700	6.79	\$57.42	\$119,439	1.68	\$56.45	\$117,424	3.80
17-2071	Electrical engineers	3,470	7.42	\$48.77	\$101,439	1.62	\$46.80	\$97,343	1.03
17-2072	Electronics engineers, except computer	6,170	9.31	\$55.06	\$114,520	1.66	\$52.66	\$109,529	2.63
17-2081	Environmental engineers	1,110	8.51	\$47.73	\$99,288	1.65	\$44.86	\$93,300	1.14
17-2111	Health and safety engineers, except mining safety engineers and inspectors	310	6.56	\$51.84	\$107,834	2.59	\$49.44	\$102,836	0.65
17-2112	Industrial engineers	3,710	3.88	\$49.74	\$103,463	1.39	\$47.26	\$98,291	0.70
17-2131	Materials engineers	540	11.17	\$49.47	\$102,890	2.76	\$46.56	\$96,847	1.10
17-2141	Mechanical engineers	5,580	5.43	\$49.61	\$103,183	3.98	\$44.72	\$93,022	1.00
17-2151	Mining and geological engineers, including mining safety engineers	320	19.95	\$52.27	\$108,717	5.41	\$48.51	\$100,910	2.76
17-2171	Petroleum engineers	1,340	7.81	\$74.14	\$154,207	3.92	\$69.58	\$144,735	2.26
17-2199	Engineers, all other	2,320	8.74	\$55.67	\$115,794	1.43	\$55.09	\$114,577	0.84
17-3011	Architectural and civil drafters	2,440	8.54	\$30.32	\$63,072	1.85	\$28.49	\$59,255	1.35
17-3012	Electrical and electronics drafters	800	21.32	\$30.66	\$63,765	3.91	\$28.27	\$58,793	1.83
17-3013	Mechanical drafters	440	7.16	\$31.10	\$64,698	1.99	\$30.12	\$62,655	0.44
17-3019	Drafters, all other	360	19.29	\$25.51	\$53,066	3.32	\$25.14	\$52,293	1.35
17-3021	Aerospace engineering and operations technologists and technicians	280	10.63	\$44.52	\$92,601	5.26	\$46.68	\$97,088	1.32
17-3022	Civil engineering technologists and technicians	1,390	12.94	\$26.87	\$55,882	3.97	\$26.72	\$55,574	1.11
17-3023	Electrical and electronic engineering technologists and technicians	1,800	14.00	\$34.69	\$72,152	2.60	\$34.16	\$71,047	0.81
17-3024	Electro-mechanical and mechatronics technologists and technicians	180	33.96	\$33.74	\$70,183	4.01	\$33.43	\$69,531	0.67
17-3025	Environmental engineering technologists and technicians	360	21.46	\$26.97	\$56,092	5.87	\$27.19	\$56,548	1.09
17-3026	Industrial engineering technologists and technicians	1,150	6.13	\$27.87	\$57,967	3.04	\$26.92	\$56,003	0.94

Data unavailable

Occupational Code	Occupational Title	Employment Estimate	Employment Percentage Relative Standard Error	Average Hourly Wage	Average Annual Wage	Wage Percentage Relative Standard Error	50th Percentile (Hourly)	50th Percentile (Annual)	Location Quotients
17-3027	Mechanical engineering technologists and technicians	440	18.02	\$32.47	\$67,530	2.95	\$30.70	\$63,856	0.56
17-3031	Surveying and mapping technicians	2,320	6.85	\$22.41	\$46,612	2.53	\$21.62	\$44,971	2.40
17-3098	Calibration and engineering technologists and technicians, except drafters, all other	1,570	7.03	\$32.20	\$66,982	2.05	\$31.46	\$65,447	0.98
19-0000	Life, physical, and social science	32,050	2.49	\$38.67	\$80,438	2.48	\$34.60	\$71,960	1.36
19-1011	Animal scientists	50	35.83	\$25.68	\$53,415	7.89	\$22.19	\$46,147	1.02
19-1012	Food scientists and technologists	200	16.28	\$30.37	\$63,180	3.30	\$25.51	\$53,052	0.81
19-1013	Soil and plant scientists	410	11.79	\$28.04	\$58,327	3.80	\$26.18	\$54,458	1.59
19-1021	Biochemists and biophysicists	890	20.95	\$43.38	\$90,226	4.30	\$38.02	\$79,085	1.55
19-1022	Microbiologists	550	14.99	\$33.82	\$70,346	4.64	\$31.41	\$65,329	1.67
19-1023	Zoologists and wildlife biologists	550	2.27	\$34.43	\$71,607	0.88	\$32.77	\$68,153	1.56
19-1029	Biological scientists, all other	700	6.36	\$36.87	\$76,694	1.94	\$36.28	\$75,460	0.95
19-1031	Conservation scientists	1,300	4.52	\$35.45	\$73,736	1.96	\$31.92	\$66,393	3.22
19-1032	Foresters	220	15.84	\$30.26	\$62,935	1.16	\$29.85	\$62,080	1.26
19-1041	Epidemiologists	340	14.21	\$30.75	\$63,951	4.06	\$30.26	\$62,941	2.55
19-1042	Medical scientists, except epidemiologists	1,590	9.27	\$46.76	\$97,257.00	10.69	\$33.82	\$70,349.00	0.69
19-1099	Life scientists, all other	80	0.54	\$36.43	\$75,776	6.41	\$33.34	\$69,354	0.71
19-2012	Physicists	910	1.39	\$63.21	\$131,485	2.08	\$65.34	\$135,898	2.98
19-2021	Atmospheric and space scientists	970	6.08	#	#	#	#	#	5.72
19-2031	Chemists	1,670	8.16	\$38.48	\$80,042	2.92	\$36.05	\$74,976	1.10
19-2032	Materials scientists	100	25.42	\$51.27	\$106,638	3.39	\$52.19	\$108,552	0.79
19-2041	Environmental scientists and specialists, including health	2,420	4.82	\$40.72	\$84,692	2.15	\$38.62	\$80,320	1.57
19-2042	Geoscientists, except hydrologists and geographers	1,910	13.30	\$55.18	\$114,779	6.83	\$46.44	\$96,590	3.59
19-2043	Hydrologists	460	19.44	\$45.99	\$95,664	4.74	\$43.48	\$90,443	3.88

Data unavailable

Occupational Code	Occupational Title	Employment Estimate	Employment Percentage Relative Standard Error	Average Hourly Wage	Average Annual Wage	Wage Percentage Relative Standard Error	50th Percentile (Hourly)	50th Percentile (Annual)	Location Quotients
19-2099	Physical scientists, all other	520	0.78	#	#	#	#	#	1.61
19-3011	Economists	230	10.52	\$49.83	\$103,647	3.23	\$49.85	\$103,694	0.66
19-3022	Survey researchers	40	16.48	\$31.79	\$66,117	3.76	\$31.10	\$64,679	0.23
19-3031	Clinical, counseling, and school psychologists	2,630	5.50	\$44.63	\$92,838	2.38	\$43.53	\$90,542	1.27
19-3039	Psychologists, all other	320	1.86	\$47.01	\$97,787	1.49	\$50.54	\$105,117	1.23
19-3051	Urban and regional planners	1,050	4.24	\$36.65	\$76,227	1.26	\$35.97	\$74,822	1.49
19-3091	Anthropologists and archeologists	250	20.29	\$27.20	\$56,579	3.37	\$24.75	\$51,488	2.01
19-3092	Geographers	70	0.00	\$42.28	\$87,941	2.26	\$42.20	\$87,780	2.70
19-3093	Historians	50	12.08	\$38.20	\$79,452	3.41	\$40.92	\$85,117	0.84
19-3094	Political scientists	20	20.90	\$46.87	\$97,497	9.30	\$35.85	\$74,574	NA
19-3099	Social scientists and related workers, all other	650	4.84	\$40.85	\$84,974	1.27	\$38.66	\$80,420	1.06
19-4010	Agricultural and food science technicians	230	5.40	\$22.05	\$45,868	3.49	\$20.72	\$43,099	0.57
19-4021	Biological technicians	2,910	12.73	\$21.69	\$45,124	1.62	\$20.75	\$43,157	2.01
19-4031	Chemical technicians	1,020	9.42	\$24.40	\$50,744	1.87	\$23.16	\$48,183	0.85
19-4042	Environmental science and protection technicians, including health	610	14.11	\$26.45	\$55,007	1.79	\$25.58	\$53,211	1.02
19-4061	Social science research assistants	200	27.21	\$27.56	\$57,315	3.06	\$26.30	\$54,713	0.31
19-4071	Forest and conservation technicians	440	5.47	\$23.45	\$48,786	1.08	\$23.20	\$48,259	1.28
19-4092	Forensic science technicians	330	0.30	\$32.00	\$66,563	0.91	\$31.27	\$65,038	1.10
19-4099	Life, physical, and social science technicians, all other	1,270	12.43	\$24.61	\$51,191	3.44	\$23.62	\$49,139	1.09
19-5011	Occupational health and safety specialists	2,410	6.98	\$41.88	\$87,119.00	3.06	\$38.80	\$80,714.00	1.43
19-5012	Occupational health and safety technicians	500	15.73	\$30.75	\$63,953	3.35	\$31.73	\$66,006	1.34
21-0000	Community and social service	40,810	1.75	\$24.96	\$51,909	1.06	\$23.64	\$49,164	1.00
21-1012	Educational, guidance, and career counselors and advisors	5,470	2.65	\$26.23	\$54,557	2.30	\$24.82	\$51,626	1.01

Data unavailable

Occupational Code	Occupational Title	Employment Estimate	Employment Percentage Relative Standard Error	Average Hourly Wage	Average Annual Wage	Wage Percentage Relative Standard Error	50th Percentile (Hourly)	50th Percentile (Annual)	Location Quotients
21-1013	Marriage and family therapists	800	22.12	\$34.04	\$70,800	17.73	\$28.20	\$58,656	0.74
21-1015	Rehabilitation counselors	1,390	14.23	\$25.19	\$52,387	5.82	\$23.67	\$49,223	0.70
21-1018	Substance abuse, behavioral disorder, and mental health counselors	8,320	4.98	\$24.90	\$51,789	1.69	\$23.79	\$49,484	1.61
21-1019	Counselors, all other	#	#	\$26.77	\$55,679	2.66	\$26.35	\$54,804	#
21-1021	Child, family, and school social workers	7,040	4.93	\$25.60	\$53,240	1.55	\$23.56	\$49,008	1.18
21-1022	Healthcare social workers	3,060	4.80	\$26.92	\$55,984	1.83	\$26.25	\$54,603	0.96
21-1023	Mental health and substance abuse social workers	1,630	8.54	\$22.84	\$47,499	2.15	\$22.48	\$46,749	0.76
21-1029	Social workers, all other	1,440	4.13	\$26.77	\$55,688	1.46	\$25.86	\$53,793	1.35
21-1091	Health education specialists	840	9.28	\$27.99	\$58,224	2.51	\$26.91	\$55,974	0.78
21-1093	Social and human service assistants	3,300	10.69	\$18.14	\$37,726	1.27	\$17.48	\$36,356	0.45
21-1094	Community health workers	860	7.79	\$20.70	\$43,059	2.03	\$19.34	\$40,225	0.80
21-1099	Community and social service specialists, all other	3,040	6.26	\$21.06	\$43,808	2.76	\$18.74	\$38,980	1.71
21-2011	Clergy	500	10.28	\$27.19	\$56,549	1.20	\$26.99	\$56,144	0.52
21-2021	Directors, religious activities and education	180	24.23	\$36.44	\$75,788	5.45	\$38.29	\$79,639	0.45
21-2099	Religious workers, all other	530	14.24	\$20.51	\$42,655	5.83	\$16.59	\$34,503	3.09
23-0000	Legal	23,830	2.09	\$56.93	\$118,422	4.59	\$43.44	\$90,365	1.14
23-1011	Lawyers	14,320	3.41	\$72.42	\$150,628	5.36	\$61.68	\$128,301	1.19
23-1012	Judicial law clerks	210	14.85	\$26.47	\$55,066	2.04	\$26.86	\$55,862	0.68
23-1021	Administrative law judges, adjudicators, and hearing officers	210	3.25	\$53.05	\$110,353	5.54	\$50.19	\$104,392	0.81
23-1022	Arbitrators, mediators, and conciliators	140	16.05	\$29.55	\$61,463	2.82	\$27.46	\$57,108	1.24
23-1023	Judges, magistrate judges, and magistrates	580	1.94	\$75.22	\$156,466	1.06	\$78.26	\$162,778	1.10
23-2011	Paralegals and legal assistants	5,290	7.12	\$29.93	\$62,247	2.30	\$29.43	\$61,216	0.88
23-2093	Title examiners, abstractors, and searchers	1,300	10.56	\$31.65	\$65,826	3.26	\$29.22	\$60,779	1.35

Data unavailable

Occupational Code	Occupational Title	Employment Estimate	Employment Percentage Relative Standard Error	Average Hourly Wage	Average Annual Wage	Wage Percentage Relative Standard Error	50th Percentile (Hourly)	50th Percentile (Annual)	Location Quotients
23-2099	Legal support workers, all other	1,790	10.95	\$31.37	\$65,247	4.57	\$27.41	\$57,012	2.17
25-0000	Educational instruction and library	143,990	0.79	\$27.04	\$56,245	3.55	\$23.34	\$48,541	0.89
25-1011	Business teachers, postsecondary	1,590	5.51	#	\$84,142	3.99	#	\$75,167	1.04
25-1021	Computer science teachers, postsecondary	550	3.88	#	\$84,880	4.94	#	\$74,724	0.95
25-1022	Mathematical science teachers, postsecondary	1,030	4.31	#	\$75,585	2.75	#	\$68,217	1.10
25-1031	Architecture teachers, postsecondary	120	0.00	#	\$83,270	2.21	#	\$78,923	0.96
25-1032	Engineering teachers, postsecondary	#	#	#	\$102,472	2.99	#	\$96,553	#
25-1041	Agricultural sciences teachers, postsecondary	310	29.18	#	\$82,220	4.28	#	\$75,404	1.77
25-1042	Biological science teachers, postsecondary	980	4.84	#	\$80,429	5.00	#	\$73,081	1.01
25-1043	Forestry and conservation science teachers, postsecondary	120	21.14	#	\$92,177	5.79	#	\$91,053	3.87
25-1051	Atmospheric, earth, marine, and space sciences teachers, postsecondary	390	2.07	#	\$83,968	3.82	#	\$76,033	1.92
25-1052	Chemistry teachers, postsecondary	350	4.19	#	\$72,613	4.21	#	\$62,789	0.90
25-1053	Environmental science teachers, postsecondary	150	5.64	#	\$67,971.00	3.59	#	\$61,331.00	1.35
25-1054	Physics teachers, postsecondary	350	5.50	#	\$81,081	2.11	#	\$72,247	1.39
25-1061	Anthropology and archeology teachers, postsecondary	190	4.53	#	\$77,045	2.34	#	\$73,805	1.82
25-1062	Area, ethnic, and cultural studies teachers, postsecondary	200	5.53	#	\$77,491	4.28	#	\$80,529	1.05
25-1063	Economics teachers, postsecondary	300	4.42	#	\$96,910	2.86	#	\$96,879	1.24
25-1064	Geography teachers, postsecondary	170	6.41	#	\$81,009	1.97	#	\$82,082	2.36
25-1065	Political science teachers, postsecondary	300	4.00	#	\$82,889	5.29	#	\$73,349	1.06
25-1066	Psychology teachers, postsecondary	680	2.89	#	\$76,270.00	4.22	#	\$70,747.00	0.99
25-1067	Sociology teachers, postsecondary	310	16.08	#	\$71,286	4.02	#	\$65,310	1.22
25-1069	Social sciences teachers, postsecondary, all other	10	5.72	#	\$64,915	4.01	#	\$66,402	NA
25-1071	Health specialties teachers, postsecondary	5,830	3.72	#	\$147,460	13.62	#	\$123,192	1.58

Data unavailable

Occupational Code	Occupational Title	Employment Estimate	Employment Percentage Relative Standard Error	Average Hourly Wage	Average Annual Wage	Wage Percentage Relative Standard Error	50th Percentile (Hourly)	50th Percentile (Annual)	Location Quotients
25-1072	Nursing instructors and teachers, postsecondary	970	7.30	#	\$75,531	2.55	#	\$73,535	0.89
25-1081	Education teachers, postsecondary	1,040	3.61	#	\$74,672	5.88	#	\$70,476	0.93
25-1082	Library science teachers, postsecondary	110	2.01	#	\$74,355	3.01	#	\$69,201	1.35
25-1111	Criminal justice and law enforcement teachers, postsecondary	330	11.72	#	\$73,948	6.27	#	\$65,240	1.28
25-1112	Law teachers, postsecondary	#	#	#	\$118,419	4.90	#	\$115,480	#
25-1113	Social work teachers, postsecondary	250	7.99	#	\$73,095	7.74	#	\$69,306	1.01
25-1121	Art, drama, and music teachers, postsecondary	2,120	3.89	#	\$66,358	3.61	#	\$56,299	1.23
25-1122	Communications teachers, postsecondary	540	2.63	#	\$67,834	2.67	#	\$60,185	1.02
25-1123	English language and literature teachers, postsecondary	1,340	3.47	#	\$66,179	3.39	#	\$57,518	1.08
25-1124	Foreign language and literature teachers, postsecondary	470	5.90	#	\$74,800	4.04	#	\$60,751	1.04
25-1125	History teachers, postsecondary	390	4.33	#	\$72,332	3.13	#	\$67,216	1.02
25-1126	Philosophy and religion teachers, postsecondary	440	11.49	#	\$76,425	3.01	#	\$67,927	1.02
25-1193	Recreation and fitness studies teachers, postsecondary	190	7.25	#	\$59,280	5.17	#	\$52,766	0.66
25-1194	Career/technical education teachers, postsecondary	1,630	6.96	\$25.51	\$53,057	2.26	\$24.05	\$50,020	0.80
25-1199	Postsecondary teachers, all other	380	4.17	#	\$81,982	7.35	#	\$64,395	0.10
25-2011	Preschool teachers, except special education	6,650	6.81	\$16.56	\$34,443	2.70	\$15.25	\$31,714	0.85
25-2012	Kindergarten teachers, except special education	2,570	5.58	#	\$50,922	2.75	#	\$48,971	1.13
25-2021	Elementary school teachers, except special education	25,740	1.15	#	\$54,673	1.82	#	\$51,449	0.99
25-2022	Middle school teachers, except special and career/technical education	12,980	0.78	#	\$54,939	1.63	#	\$51,478	1.14
25-2023	Career/technical education teachers, middle school	240	2.43	#	\$60,218	2.85	#	\$58,292	1.11
25-2031	Secondary school teachers, except special and career/technical education	17,580	2.28	#	\$56,374	1.81	#	\$53,178	0.93
25-2032	Career/technical education teachers, secondary school	750	2.95	#	\$58,822	1.66	#	\$56,715	0.55
25-2051	Special education teachers, preschool	810	0.47	#	\$58,184	1.50	#	\$55,458	2.00

Data unavailable

Occupational Code	Occupational Title	Employment Estimate	Employment Percentage Relative Standard Error	Average Hourly Wage	Average Annual Wage	Wage Percentage Relative Standard Error	50th Percentile (Hourly)	50th Percentile (Annual)	Location Quotients
25-2052	Special education teachers, kindergarten and elementary school	3,820	1.18	#	\$55,963	1.53	#	\$52,610	1.08
25-2057	Special education teachers, middle school	1,820	1.39	#	\$55,793	1.46	#	\$52,059	1.17
25-2058	Special education teachers, secondary school	2,370	1.98	#	\$56,878	1.41	#	\$54,149	0.91
25-2059	Special education teachers, all other	170	6.95	#	\$56,757	3.31	#	\$56,996	0.26
25-3011	Adult basic education, adult secondary education, and english as a second language instructors	970	7.90	\$20.77	\$43,205	2.94	\$19.12	\$39,774	1.03
25-3021	Self-enrichment teachers	4,940	9.74	\$19.89	\$41,374	3.48	\$17.16	\$35,691	1.07
25-3097	Tutors and teachers and instructors, all other	4,200	12.17	#	\$44,901	4.33	#	\$35,980	0.72
25-4011	Archivists	100	20.16	\$23.78	\$49,466	5.30	\$21.07	\$43,833	0.82
25-4012	Curators	270	4.81	\$30.54	\$63,524	2.33	\$28.14	\$58,525	1.17
25-4013	Museum technicians and conservators	290	16.07	\$20.97	\$43,625	3.58	\$18.73	\$38,949	1.22
25-4022	Librarians and media collections specialists	2,060	1.84	\$29.68	\$61,731	1.25	\$28.71	\$59,715	0.83
25-4031	Library technicians	2,750	2.48	\$16.91	\$35,165	1.22	\$16.46	\$34,227	1.70
25-9021	Farm and home management educators	160	0.08	\$30.66	\$63,772	2.43	\$30.33	\$63,091	0.99
25-9031	Instructional coordinators	2,930	2.70	\$33.22	\$69,096	1.39	\$32.90	\$68,433	0.91
25-9044	Teaching assistants, postsecondary	#	#	#	\$41,364	3.73	#	\$38,790	#
25-9045	Teaching assistants, except postsecondary	20,390	1.65	#	\$30,757	0.99	#	\$29,404	0.83
25-9099	Educational instruction and library workers, all other	2,610	4.02	\$26.74	\$55,622	1.84	\$24.65	\$51,276	1.11
27-0000	Arts, design, entertainment, sports, and media	42,270	2.40	\$27.25	\$56,687	1.45	\$23.56	\$49,005	1.15
27-1011	Art directors	730	10.80	\$46.04	\$95,758	6.13	\$38.19	\$79,427	0.93
27-1012	Craft artists	210	36.30	\$17.08	\$35,531	8.50	\$14.44	\$30,032	2.50
27-1013	Fine artists, including painters, sculptors, and illustrators	180	25.89	\$23.43	\$48,744.00	10.50	\$19.22	\$39,977.00	0.78
27-1014	Special effects artists and animators	250	15.36	\$35.98	\$74,828	3.97	\$34.53	\$71,819	0.47
27-1019	Artists and related workers, all other	250	18.08	\$26.58	\$55,292	8.63	\$22.01	\$45,786	1.81

Data unavailable

Occupational Code	Occupational Title	Employment Estimate	Employment Percentage Relative Standard Error	Average Hourly Wage	Average Annual Wage	Wage Percentage Relative Standard Error	50th Percentile (Hourly)	50th Percentile (Annual)	Location Quotients
27-1021	Commercial and industrial designers	680	19.74	\$31.81	\$66,166	4.06	\$29.10	\$60,524	1.13
27-1022	Fashion designers	180	19.79	\$28.80	\$59,912	5.02	\$30.02	\$62,451	0.45
27-1023	Floral designers	780	10.01	\$15.56	\$32,357.00	2.36	\$15.21	\$31,628.00	1.03
27-1024	Graphic designers	4,610	5.45	\$28.61	\$59,516	3.44	\$26.29	\$54,687	1.17
27-1025	Interior designers	2,370	13.36	\$27.76	\$57,739.00	3.87	\$25.48	\$52,999.00	2.14
27-1026	Merchandise displayers and window trimmers	1,750	8.89	\$15.79	\$32,843.00	2.57	\$14.60	\$30,363.00	0.68
27-1027	Set and exhibit designers	80	9.34	\$22.15	\$46,071	3.21	\$20.33	\$42,291	0.37
27-1029	Designers, all other	270	17.73	\$31.70	\$65,945	4.51	\$27.09	\$56,339	1.38
27-2011	Actors	650	25.82	\$29.92	#	18.32	\$16.58	#	0.68
27-2012	Producers and directors	1,670	9.05	\$35.76	\$74,371	6.07	\$29.72	\$61,825	0.71
27-2021	Athletes and sports competitors	270	13.00	#	\$161,694	16.80	#	\$121,405	1.32
27-2022	Coaches and scouts	7,020	8.68	#	\$39,842	3.25	#	\$29,410	1.59
27-2023	Umpires, referees, and other sports officials	1,500	2.55	#	\$32,852	1.61	#	\$26,477	4.08
27-2031	Dancers	170	18.88	\$15.88	#	10.49	\$16.02	#	0.95
27-2032	Choreographers	#	#	\$22.75	\$47,312	6.60	\$22.63	\$47,080	#
27-2041	Music directors and composers	110	14.80	\$26.65	\$55,430	7.60	\$24.47	\$50,892	0.55
27-2042	Musicians and singers	590	10.05	\$24.35	#	5.12	\$24.15	#	0.78
27-3011	Broadcast announcers and radio disc jockeys	420	22.81	\$15.96	\$33,207	5.21	\$13.67	\$28,439	0.78
27-3023	News analysts, reporters, and journalists	700	8.41	\$28.99	\$60,299	6.00	\$22.00	\$45,767	0.88
27-3031	Public relations specialists	6,100	5.08	\$33.78	\$70,258	2.69	\$30.21	\$62,830	1.37
27-3041	Editors	1,880	7.69	\$30.05	\$62,500	3.85	\$28.05	\$58,351	1.07
27-3042	Technical writers	1,400	8.74	\$38.16	\$79,370	2.69	\$36.62	\$76,170	1.51
27-3043	Writers and authors	750	14.66	\$30.13	\$62,665	7.46	\$26.73	\$55,599	0.89

Data unavailable

Occupational Code	Occupational Title	Employment Estimate	Employment Percentage Relative Standard Error	Average Hourly Wage	Average Annual Wage	Wage Percentage Relative Standard Error	50th Percentile (Hourly)	50th Percentile (Annual)	Location Quotients
27-3091	Interpreters and translators	1,430	10.87	\$29.72	\$61,813	4.59	\$28.34	\$58,938	1.33
27-3092	Court reporters and simultaneous captioners	270	30.78	\$33.23	\$69,123	10.58	\$32.45	\$67,491	1.02
27-3099	Media and communication workers, all other	460	13.55	\$27.32	\$56,816	3.55	\$26	\$54,671	1.01
27-4011	Audio and video technicians	960	17.74	\$23.08	\$48,014	3.74	\$21.80	\$45,350	0.71
27-4012	Broadcast technicians	700	8.50	\$25.07	\$52,138	5.75	\$23.98	\$49,887	1.33
27-4014	Sound engineering technicians	170	11.29	\$28.91	\$60,130	7.01	\$27.12	\$56,405	0.71
27-4021	Photographers	780	17.43	\$19.02	\$39,557	4.46	\$15.44	\$32,109.00	0.85
27-4031	Camera operators, television, video, and film	390	18.18	\$27.26	\$56,698	5.77	\$26	\$55,007	1.00
27-4032	Film and video editors	360	27.73	\$25.24	\$52,491	4.67	\$22.62	\$47,053	0.71
27-4098	Lighting technicians and media and communication equipment workers, all other	650	13.66	\$31.61	\$65,754	7.98	\$30	\$62,224	1.52
29-0000	Healthcare practitioners and technical	144,680	1.56	\$40.64	\$84,523	1.18	\$35.26	\$73,342	0.91
29-1011	Chiropractors	860	15.94	\$33.95	\$70,614	11.55	\$28	\$57,915	1.34
29-1021	Dentists, general	2,280	10.04	\$81.29	\$169,074	12.56	\$63	\$130,655	1.13
29-1022	Oral and maxillofacial surgeons	#	#	\$127.83	\$265,893	29.10	#	#	#
29-1029	Dentists, all other specialists	#	#	\$91.53	\$190,384	9.60	\$84.05	\$174,827	#
29-1031	Dietitians and nutritionists	1,130	5.84	\$29.37	\$61,080	1.21	\$28.78	\$59,868	0.92
29-1041	Optometrists	880	18.94	\$59.38	\$123,519	7.70	\$54.96	\$114,316	1.22
29-1051	Pharmacists	5,150	5.13	\$58.01	\$120,659	2.91	\$62.05	\$129,059	0.91
29-1071	Physician assistants	3,030	6.64	\$51.59	\$107,300	2.01	\$50.56	\$105,161	1.38
29-1081	Podiatrists	90	19.77	\$60.98	\$126,836	10.63	\$62.27	\$129,513	0.48
29-1122	Occupational therapists	3,340	5.56	\$43.74	\$90,985	1.45	\$42.55	\$88,498	1.37
29-1123	Physical therapists	5,100	5.03	\$41.70	\$86,737	1.47	\$40.79	\$84,844	1.20
29-1124	Radiation therapists	220	6.82	\$45.33	\$94,282	1.44	\$45.25	\$94,117	0.66

Data unavailable

Occupational Code	Occupational Title	Employment Estimate	Employment Percentage Relative Standard Error	Average Hourly Wage	Average Annual Wage	Wage Percentage Relative Standard Error	50th Percentile (Hourly)	50th Percentile (Annual)	Location Quotients
29-1125	Recreational therapists	270	15.15	\$21.36	\$44,437	4.05	\$20.31	\$42,250	0.77
29-1126	Respiratory therapists	2,080	5.29	\$30.98	\$64,445	0.89	\$30.75	\$63,961	0.86
29-1127	Speech-language pathologists	3,980	5.67	\$44.51	\$92,577	2.27	\$42.26	\$87,903	1.41
29-1128	Exercise physiologists	170	4.56	\$24.35	\$50,644	1.09	\$23.03	\$47,894	1.30
29-1129	Therapists, all other	220	7.50	\$28.29	\$58,841	2.14	\$27.41	\$57,007	1.00
29-1131	Veterinarians	2,260	4.58	\$44.11	\$91,757	3.49	\$42.09	\$87,548	1.67
29-1141	Registered nurses	52,510	2.52	\$36.65	\$76,228	0.61	\$36.10	\$75,096	0.97
29-1151	Nurse anesthetists	430	19.42	\$84.18	\$175,097	2.80	\$85.35	\$177,531	0.54
29-1161	Nurse midwives	170	24.09	\$49.29	\$102,519	1.41	\$50.43	\$104,896	1.38
29-1171	Nurse practitioners	2,870	6.66	\$51.33	\$106,757	1.40	\$51.42	\$106,946	0.78
29-1181	Audiologists	#	#	\$38.93	\$80,980	4.53	\$40.63	\$84,520	#
29-1211	Anesthesiologists	610	14.05	\$128.92	\$268,159	11.32	#	#	1.08
29-1215	Family medicine physicians	2,510	8.57	\$97.47	\$202,737	4.96	\$94.60	\$196,775	1.26
29-1216	General internal medicine physicians	550	11.89	\$93.84	\$195,191	6.29	\$87.83	\$182,676	0.67
29-1218	Obstetricians and gynecologists	650	24.83	\$132.06	\$274,680	8.43	#	#	1.92
29-1221	Pediatricians, general	340	22.53	\$77.89	\$162,011	5.18	\$75.06	\$156,121	0.63
29-1223	Psychiatrists	380	14.43	\$116.84	\$243,033	5.93	#	#	0.82
29-1228	Physicians, all other and ophthalmologists, except pediatric	3,480	6.93	\$106.11	\$220,707	4.90	#	#	0.49
29-1248	Surgeons, except ophthalmologists	790	19.73	\$120.43	\$250,485	7.85	#	#	1.19
29-1292	Dental hygienists	4,190	11.14	\$41.42	\$86,144.00	1.40	\$42.52	\$88,446.00	1.04
29-1298	Acupuncturists and healthcare diagnosing or treating practitioners, all other	760	12.81	\$33.10	\$68,855	5.09	\$29.22	\$60,783	1.14
29-2010	Clinical laboratory technologists and technicians	4,960	5.28	\$27.81	\$57,853	1.32	\$27.26	\$56,701	0.83
29-2031	Cardiovascular technologists and technicians	670	4.61	\$33.44	\$69,560	2.35	\$33.19	\$69,026	0.65

Data unavailable

Occupational Code	Occupational Title	Employment Estimate	Employment Percentage Relative Standard Error	Average Hourly Wage	Average Annual Wage	Wage Percentage Relative Standard Error	50th Percentile (Hourly)	50th Percentile (Annual)	Location Quotients
29-2032	Diagnostic medical sonographers	1,260	7.87	\$40.35	\$83,920	1.62	\$41.21	\$85,725	0.95
29-2033	Nuclear medicine technologists	340	22.64	\$40.86	\$84,994	1.80	\$40.77	\$84,812	1.03
29-2034	Radiologic technologists and technicians	3,750	3.69	\$31.93	\$66,419	1.03	\$31.50	\$65,519	0.99
29-2035	Magnetic resonance imaging technologists	490	4.92	\$39.48	\$82,119	0.87	\$39.94	\$83,080	0.71
29-2040	Emergency medical technicians and paramedics	3,960	5.09	\$20.13	\$41,875	2.45	\$18.10	\$37,650	0.83
29-2051	Dietetic technicians	190	13.41	\$14.86	\$30,908	2.46	\$13.96	\$29,032	0.35
29-2052	Pharmacy technicians	5,600	5.20	\$18.27	\$37,997	1.20	\$17.71	\$36,845	0.73
29-2053	Psychiatric technicians	1,100	5.50	\$18.70	\$38,889	1.89	\$18.44	\$38,362	0.77
29-2055	Surgical technologists	1,720	7.70	\$26.61	\$55,354	2.01	\$26.54	\$55,203	0.86
29-2056	Veterinary technologists and technicians	3,570	10.17	\$17.88	\$37,200	1.97	\$17.63	\$36,677	1.77
29-2057	Ophthalmic medical technicians	1,380	16.25	\$19.12	\$39,778	2.93	\$18.42	\$38,313	1.29
29-2061	Licensed practical and licensed vocational nurses	5,340	4.01	\$25.57	\$53,179	0.89	\$25.72	\$53,498	0.42
29-2081	Opticians, dispensing	1,560	11.65	\$19.24	\$40,029	2.84	\$18.48	\$38,448	1.18
29-2091	Orthotists and prosthetists	100	24.70	\$28.29	\$58,837	4.22	\$25.29	\$52,606	0.58
29-2092	Hearing aid specialists	#	#	\$27.51	\$57,229	10.14	\$26.28	\$54,652	#
29-2098	Medical dosimetrists, medical records specialists, and health technologists and technicians, all other	5,350	3.44	\$23.61	\$49,103	1.40	\$22.10	\$45,961	0.88
29-9091	Athletic trainers	490	12.18	#	\$54,083	2.88	#	\$50,105	0.94
29-9092	Genetic counselors	40	11.96	\$43.68	\$90,853	5.20	\$42.24	\$87,859	0.91
29-9098	Health information technologists, medical registrars, surgical assistants, and healthcare practitioners and technical workers, all other	680	15.11	\$27.39	\$56,964	4.86	\$23.17	\$48,193	0.69
31-0000	Healthcare support	95,560	1.64	\$16.42	\$34,153	0.89	\$15.45	\$32,142	0.80
31-1120	Home health and personal care aides	35,790	2.64	\$13.47	\$28,025	1.08	\$12.54	\$26,077	0.62
31-1131	Nursing assistants	21,970	2.54	\$16.33	\$33,977	0.88	\$16.20	\$33,692	0.85

Data unavailable

Occupational Code	Occupational Title	Employment Estimate	Employment Percentage Relative Standard Error	Average Hourly Wage	Average Annual Wage	Wage Percentage Relative Standard Error	50th Percentile (Hourly)	50th Percentile (Annual)	Location Quotients
31-1132	Orderlies	580	14.10	\$15.06	\$31,329	1.94	\$14.30	\$29,739	0.67
31-1133	Psychiatric aides	810	17.41	\$16.28	\$33,871	1.76	\$15.92	\$33,123	0.81
31-2011	Occupational therapy assistants	660	13.43	\$27.88	\$57,987	1.55	\$27.71	\$57,632	0.81
31-2012	Occupational therapy aides	60	46.15	\$16.68	\$34,702	3.53	\$16.88	\$35,106	0.46
31-2021	Physical therapist assistants	1,500	10.25	\$25.85	\$53,769	2.46	\$27.10	\$56,361	0.85
31-2022	Physical therapist aides	510	15.09	\$16.01	\$33,291	2.99	\$15.19	\$31,588	0.56
31-9011	Massage therapists	5,490	13.05	\$21.82	\$45,378	3.24	\$22.13	\$46,022	2.81
31-9091	Dental assistants	8,390	6.10	\$20.22	\$42,055	1.78	\$20.14	\$41,894	1.31
31-9092	Medical assistants	12,100	3.71	\$17.98	\$37,407	0.94	\$17.75	\$36,917	0.93
31-9093	Medical equipment preparers	1,180	11.46	\$20.94	\$43,547	1.66	\$19.78	\$41,143	1.13
31-9094	Medical transcriptionists	770	14.50	\$17.33	\$36,041	6.40	\$16.32	\$33,950	0.76
31-9095	Pharmacy aides	170	16.49	\$18.31	\$38,076	3.95	\$18.24	\$37,937	0.25
31-9096	Veterinary assistants and laboratory animal caretakers	1,480	30.19	\$14.77	\$30,726	2.73	\$14.10	\$29,338	0.84
31-9097	Phlebotomists	1,940	11.32	\$17.53	\$36,465	1.00	\$17.26	\$35,892	0.83
31-9099	Healthcare support workers, all other	2,160	4.01	\$16.48	\$34,287	1.63	\$15.59	\$32,420	1.27
33-0000	Protective service	60,210	1.62	\$24.69	\$51,357	2.73	\$20.99	\$43,651	0.94
33-1011	First-line supervisors of correctional officers	690	1.92	\$34.12	\$70,978	1.74	\$32.36	\$67,319	0.81
33-1012	First-line supervisors of police and detectives	1,380	0.94	\$51.35	\$106,803	0.93	\$53.45	\$111,172	0.62
33-1021	First-line supervisors of firefighting and prevention workers	1,200	4.00	\$43.99	\$91,508	1.93	\$44.89	\$93,369	0.94
33-2011	Firefighters	5,650	4.06	\$30.31	\$63,047	2.68	\$29.46	\$61,272	0.95
33-2021	Fire inspectors and investigators	130	4.96	\$37.32	\$77,630	1.89	\$36.39	\$75,697	0.50
33-2022	Forest fire inspectors and prevention specialists	50	6.76	\$24.25	\$50,434	3.42	\$25.45	\$52,932	1.31
33-3011	Bailiffs	150	3.47	\$27.79	\$57,807	5.58	\$29.57	\$61,516	0.43

Data unavailable

Occupational Code	Occupational Title	Employment Estimate	Employment Percentage Relative Standard Error	Average Hourly Wage	Average Annual Wage	Wage Percentage Relative Standard Error	50th Percentile (Hourly)	50th Percentile (Annual)	Location Quotients
33-3012	Correctional officers and jailers	7,230	2.13	\$24.94	\$51,882	1.75	\$22.76	\$47,338	0.94
33-3021	Detectives and criminal investigators	1,830	0.33	\$43.60	\$90,679	1.65	\$42.37	\$88,123	0.95
33-3051	Police and sheriff's patrol officers	10,100	1.13	\$36.41	\$75,723	1.08	\$37.12	\$77,203	0.83
33-3052	Transit and railroad police	10	0.00	\$27.59	\$57,388	4.33	\$27.74	\$57,691	NA
33-9011	Animal control workers	180	5.23	\$23.26	\$48,388	1.57	\$22.79	\$47,402	0.84
33-9021	Private detectives and investigators	410	7.61	\$25.80	\$53,669	5.20	\$23.82	\$49,554	0.64
33-9031	Gambling surveillance officers and gambling investigators	180	9.55	\$17.69	\$36,805	2.96	\$16.77	\$34,885	0.95
33-9032	Security guards	15,540	5.82	\$16.31	\$33,929	1.84	\$14.90	\$30,984	0.76
33-9091	Crossing guards and flaggers	#	#	\$15.46	\$32,152	1.39	\$14.79	\$30,766	#
33-9092	Lifeguards, ski patrol, and other recreational protective service workers	5,160	3.32	\$12.73	\$26,488	1.35	\$11.75	\$24,433	1.97
33-9098	School bus monitors and protective service workers, all other	4,500	13.08	\$17.61	\$36,625	2.52	\$15.43	\$32,086	1.69
35-0000	Food preparation and serving related	259,440	0.89	\$13.81	\$28,730	0.70	\$12.10	\$25,178	1.05
35-1011	Chefs and head cooks	#	#	\$24.47	\$50,887	2.04	\$23.31	\$48,489	#
35-1012	First-line supervisors of food preparation and serving workers	19,600	4.07	\$20.36	\$42,339	1.72	\$19.12	\$39,780	1.06
35-2011	Cooks, fast food	6,720	31.48	\$12.56	\$26,117	1.70	\$12.30	\$25,587	0.70
35-2012	Cooks, institution and cafeteria	9,730	2.65	\$14.87	\$30,933	0.88	\$14.33	\$29,797	1.33
35-2014	Cooks, restaurant	33,720	4.42	\$14.37	\$29,888	0.86	\$13.99	\$29,096	1.32
35-2015	Cooks, short order	1,680	32.04	\$13.42	\$27,914	4.00	\$12.29	\$25,572	0.60
35-2019	Cooks, all other	40	24.76	\$18.03	\$37,512	5.23	\$17.44	\$36,270	0.13
35-2021	Food preparation workers	13,610	12.07	\$13.97	\$29,062	1.51	\$12.92	\$26,875	0.86
35-3011	Bartenders	12,560	5.12	\$14.65	\$30,474	4.47	\$10.64	\$22,138	1.07
35-3023	Fast food and counter workers	71,430	6.04	\$12.34	\$25,666	0.63	\$11.80	\$24,547	0.98
35-3031	Waiters and waitresses	49,420	2.85	\$12.81	\$26,647	1.99	\$10.64	\$22,132	1.05

Data unavailable

Occupational Code	Occupational Title	Employment Estimate	Employment Percentage Relative Standard Error	Average Hourly Wage	Average Annual Wage	Wage Percentage Relative Standard Error	50th Percentile (Hourly)	50th Percentile (Annual)	Location Quotients
35-3041	Food servers, nonrestaurant	6,990	5.76	\$13.46	\$27,987	1.82	\$12.19	\$25,350	1.38
35-9011	Dining room and cafeteria attendants and bartender helpers	8,790	8.93	\$12.45	\$25,894	1.60	\$11.34	\$23,586	1.01
35-9021	Dishwashers	9,840	9.18	\$12.42	\$25,843	1.02	\$12.07	\$25,106	1.05
35-9031	Hosts and hostesses, restaurant, lounge, and coffee shop	10,520	7.56	\$12.87	\$26,761	1.73	\$11.81	\$24,561	1.36
35-9099	Food preparation and serving related workers, all other	1,630	16.56	\$12.60	\$26,209	2.06	\$11.55	\$24,027	1.24
37-0000	Building and grounds cleaning and maintenance	84,190	1.95	\$15.56	\$32,357	0.79	\$14.31	\$29,757	1.04
37-1011	First-line supervisors of housekeeping and janitorial workers	3,040	6.98	\$23.59	\$49,061	2.44	\$23.09	\$48,023	1.07
37-1012	First-line supervisors of landscaping, lawn service, and groundskeeping workers	2,290	13.15	\$27.75	\$57,717	2.13	\$26.29	\$54,676	1.21
37-2011	Janitors and cleaners, except maids and housekeeping cleaners	33,650	5.02	\$14.38	\$29,903	1.05	\$13.59	\$28,264	0.86
37-2012	Maids and housekeeping cleaners	20,420	5.63	\$13.29	\$27,644	0.86	\$12.83	\$26,693	1.21
37-2019	Building cleaning workers, all other	840	23.97	\$15.85	\$32,972	3.59	\$14.88	\$30,943	2.53
37-2021	Pest control workers	820	16.28	\$18.17	\$37,791	7.49	\$17.50	\$36,408	0.57
37-3011	Landscaping and groundskeeping workers	21,520	3.68	\$16.84	\$35,017	1.11	\$16.13	\$33,545	1.29
37-3012	Pesticide handlers, sprayers, and applicators, vegetation	340	19.08	\$20.56	\$42,766	5.58	\$19.94	\$41,485	0.71
37-3013	Tree trimmers and pruners	850	45.24	\$15.82	\$32,902	7.06	\$16.30	\$33,895	0.99
37-3019	Grounds maintenance workers, all other	420	8.51	\$19.82	\$41,222	1.51	\$18.56	\$38,594	1.60
39-0000	Personal care and service	70,150	1.89	\$16.53	\$34,381	1.14	\$13.75	\$28,607	1.16
39-1013	First-line supervisors of gambling services workers	320	12.32	\$23.71	\$49,309	3.52	\$23.45	\$48,768	0.60
39-1098	First-line supervisors of personal service and entertainment and recreation workers, except gambling services	4,500	6.00	\$21.71	\$45,150	1.62	\$19.51	\$40,587	1.13
39-2011	Animal trainers	200	28.98	\$18.31	\$38,095	6.91	\$15.19	\$31,604	0.65
39-2021	Animal caretakers	5,240	6.48	\$13.92	\$28,952	3.04	\$12.33	\$25,653	1.35
39-3011	Gambling dealers	1,120	9.49	\$11.87	\$24,680	3.13	\$10.64	\$22,129	0.62
39-3012	Gambling and sports book writers and runners	10	0.00	\$13.21	\$27,479	2.93	\$12.36	\$25,705	NA

Data unavailable

Occupational Code	Occupational Title	Employment Estimate	Employment Percentage Relative Standard Error	Average Hourly Wage	Average Annual Wage	Wage Percentage Relative Standard Error	50th Percentile (Hourly)	50th Percentile (Annual)	Location Quotients
39-3019	Gambling service workers, all other	220	19.05	\$16.03	\$33,348	2.28	\$15.16	\$31,538	1.13
39-3021	Motion picture projectionists	#	#	\$14.79	\$30,760	15.03	\$11.84	\$24,624	#
39-3031	Ushers, lobby attendants, and ticket takers	2,420	12.74	\$12.00	\$24,957	1.57	\$11.52	\$23,961	0.96
39-3091	Amusement and recreation attendants	10,690	6.83	\$12.93	\$26,895	1.54	\$11.93	\$24,816	1.73
39-3092	Costume attendants	30	9.33	\$18.66	\$38,807	3.87	\$18.71	\$38,921	0.24
39-3093	Locker room, coatroom, and dressing room attendants	130	19.68	\$14.46	\$30,075	2.86	\$13.89	\$28,891	0.45
39-3099	Entertainment attendants and related workers, all other	70	28.30	#	#	#	#	#	0.84
39-4011	Embalmers	40	24.73	\$21.62	\$44,965	8.76	\$20.91	\$43,500	0.58
39-4021	Funeral attendants	160	27.86	\$15.14	\$31,489	6.00	\$13.13	\$27,320	0.26
39-4031	Morticians, undertakers, and funeral arrangers	330	19.17	\$23.71	\$49,327	7.90	\$22.35	\$46,485	0.70
39-5011	Barbers	870	36.34	\$15.88	\$33,040	4.25	\$14.41	\$29,981	2.38
39-5012	Hairdressers, hairstylists, and cosmetologists	8,000	8.00	\$18.10	\$37,643	4.68	\$14.33	\$29,797	1.14
39-5091	Makeup artists, theatrical and performance	#	#	\$21.22	\$44,130	3.76	\$21.41	\$44,529	#
39-5092	Manicurists and pedicurists	2,110	34.19	\$14.55	\$30,263	7.52	\$12.60	\$26,216	1.03
39-5094	Skincare specialists	1,210	18.79	\$26.35	\$54,809	15.11	\$19.88	\$41,341	1.17
39-6011	Baggage porters and bellhops	980	11.16	\$11.74	\$24,410	1.12	\$11.23	\$23,366	1.35
39-6012	Concierges	760	8.47	\$16.29	\$33,876	2.00	\$15.49	\$32,223	1.00
39-7010	Tour and travel guides	1,210	15.32	\$16.82	\$34,988	3.96	\$13.69	\$28,473	1.36
39-9011	Childcare workers	10,110	7.53	\$14.56	\$30,279	1.41	\$13.79	\$28,687	0.99
39-9031	Exercise trainers and group fitness instructors	10,180	5.31	\$21.87	\$45,482	1.98	\$21.14	\$43,976	1.71
39-9032	Recreation workers	6,390	6.46	\$15.56	\$32,374	2.32	\$13.53	\$28,132	0.98
39-9041	Residential advisors	760	10.80	\$15.80	\$32,856	2.46	\$15.15	\$31,516	0.38
39-9098	Crematory operators and personal care and service workers, all other	#	#	\$15.33	\$31,888	3.42	\$13.94	\$29,001	#

Data unavailable

Occupational Code	Occupational Title	Employment Estimate	Employment Percentage Relative Standard Error	Average Hourly Wage	Average Annual Wage	Wage Percentage Relative Standard Error	50th Percentile (Hourly)	50th Percentile (Annual)	Location Quotients
41-0000	Sales and related	287,130	1.33	\$24.35	\$50,655	1.27	\$16.73	\$34,792	1.10
41-1011	First-line supervisors of retail sales workers	19,570	3.19	\$25.33	\$52,677	1.58	\$21.80	\$45,347	0.92
41-1012	First-line supervisors of non-retail sales workers	6,270	5.88	\$46.98	\$97,727	3.50	\$40.96	\$85,190	1.38
41-2011	Cashiers	55,790	3.82	\$13.31	\$27,692	0.97	\$12.19	\$25,359	0.85
41-2012	Gambling change persons and booth cashiers	#	#	\$12.74	\$26,504	3.10	\$12.12	\$25,205	#
41-2021	Counter and rental clerks	12,280	5.46	\$19.26	\$40,060	1.94	\$16.88	\$35,110	1.64
41-2022	Parts salespersons	3,410	7.05	\$20.58	\$42,801	1.94	\$18.58	\$38,654	0.73
41-2031	Retail salespersons	82,750	2.87	\$15.46	\$32,163	1.56	\$12.81	\$26,644	1.05
41-3011	Advertising sales agents	1,780	7.53	\$27.21	\$56,595	4.68	\$23.60	\$49,096	0.75
41-3021	Insurance sales agents	9,450	15.93	\$32.95	\$68,530	5.18	\$25.63	\$53,311	1.26
41-3031	Securities, commodities, and financial services sales agents	11,730	7.28	\$32.34	\$67,259	3.14	\$25.35	\$52,728	1.47
41-3041	Travel agents	1,510	6.20	\$22.11	\$45,995	4.97	\$20.44	\$42,508	1.24
41-3091	Sales representatives of services, except advertising, insurance, financial services, and travel	30,860	3.73	\$36.64	\$76,218	2.99	\$29.45	\$61,250	1.63
41-4011	Sales representatives, wholesale and manufacturing, technical and scientific products	6,170	10.74	\$52.91	\$110,054	8.06	\$48.19	\$100,231	1.10
41-4012	Sales representatives, wholesale and manufacturing, except technical and scientific products	27,650	3.42	\$39.26	\$81,670	2.59	\$32.72	\$68,056	1.13
41-9011	Demonstrators and product promoters	960	11.42	\$15.16	\$31,543	4.62	\$14.12	\$29,372	0.68
41-9021	Real estate brokers	3,940	11.52	\$35.24	\$73,293	10.25	\$30.34	\$63,115	5.06
41-9022	Real estate sales agents	4,100	12.01	\$36.95	\$76,849	4.96	\$34.56	\$71,882	1.39
41-9031	Sales engineers	2,180	13.03	\$61.64	\$128,207	5.49	\$61.24	\$127,378	1.88
41-9041	Telemarketers	2,040	18.17	\$14.81	\$30,801	3.22	\$13.19	\$27,442	0.83
41-9091	Door-to-door sales workers, news and street vendors, and related workers	140	43.48	\$18.42	\$38,313	17.91	\$14.96	\$31,126	0.84
41-9099	Sales and related workers, all other	3,750	9.24	\$20.39	\$42,419	2.75	\$17.43	\$36,248	1.73
43-0000	Office and administrative support	325,200	0.91	\$20.65	\$42,962	0.35	\$19.14	\$39,804	0.91

Data unavailable

Occupational Code	Occupational Title	Employment Estimate	Employment Percentage Relative Standard Error	Average Hourly Wage	Average Annual Wage	Wage Percentage Relative Standard Error	50th Percentile (Hourly)	50th Percentile (Annual)	Location Quotients
43-1011	First-line supervisors of office and administrative support workers	22,060	2.16	\$30.19	\$62,791	0.97	\$28.40	\$59,065	0.81
43-2011	Switchboard operators, including answering service	970	23.82	\$15.23	\$31,684	2.82	\$14.79	\$30,765	0.78
43-3011	Bill and account collectors	2,700	8.03	\$20.53	\$42,709	1.75	\$19.53	\$40,622	0.63
43-3021	Billing and posting clerks	7,380	3.93	\$20.23	\$42,086	0.95	\$19.52	\$40,592	0.87
43-3031	Bookkeeping, accounting, and auditing clerks	27,160	2.66	\$21.04	\$43,753	0.73	\$20.75	\$43,153	0.98
43-3041	Gambling cage workers	160	8.57	\$15.35	\$31,935	2.33	\$14.95	\$31,099	0.60
43-3051	Payroll and timekeeping clerks	2,310	8.63	\$24.16	\$50,256	1.89	\$23.61	\$49,116	0.89
43-3061	Procurement clerks	990	5.88	\$22.35	\$46,486	1.74	\$22.07	\$45,899	0.82
43-3071	Tellers	7,160	4.95	\$16.00	\$33,271	1.24	\$15.50	\$32,242	0.89
43-3099	Financial clerks, all other	1,700	4.60	\$23.33	\$48,535	1.44	\$22.39	\$46,579	3.06
43-4011	Brokerage clerks	710	13.61	\$25.95	\$53,983	1.43	\$26.16	\$54,420	0.82
43-4021	Correspondence clerks	80	15.89	\$19.54	\$40,646	8.45	\$19.18	\$39,893	0.69
43-4031	Court, municipal, and license clerks	5,590	2.99	\$20.60	\$42,853	0.80	\$20.26	\$42,133	1.99
43-4041	Credit authorizers, checkers, and clerks	400	16.02	\$23.09	\$48,029	4.46	\$21.78	\$45,308	0.82
43-4051	Customer service representatives	48,650	3.07	\$18.61	\$38,710	1.16	\$17.10	\$35,577	0.91
43-4061	Eligibility interviewers, government programs	2,750	1.89	\$22.07	\$45,896	1.50	\$21.63	\$44,988	1.08
43-4071	File clerks	1,810	6.80	\$17.83	\$37,096	1.32	\$17.29	\$35,969	0.97
43-4081	Hotel, motel, and resort desk clerks	6,020	6.73	\$14.22	\$29,583	1.51	\$13.65	\$28,383	1.23
43-4111	Interviewers, except eligibility and loan	5,260	3.71	\$18.10	\$37,650	1.32	\$17.73	\$36,882	1.53
43-4121	Library assistants, clerical	810	4.84	\$14.00	\$29,114	1.78	\$13.28	\$27,627	0.52
43-4131	Loan interviewers and clerks	3,490	6.00	\$22.07	\$45,904	1.49	\$21.87	\$45,499	0.92
43-4141	New accounts clerks	450	21.58	\$18.62	\$38,738	4.97	\$17.32	\$36,029	0.56
43-4151	Order clerks	3,860	8.53	\$18.43	\$38,343	2.64	\$17.64	\$36,701	1.54

Data unavailable

Occupational Code	Occupational Title	Employment Estimate	Employment Percentage Relative Standard Error	Average Hourly Wage	Average Annual Wage	Wage Percentage Relative Standard Error	50th Percentile (Hourly)	50th Percentile (Annual)	Location Quotients
43-4161	Human resources assistants, except payroll and timekeeping	2,230	4.13	\$21.52	\$44,768	1.23	\$21.41	\$44,531	1.04
43-4171	Receptionists and information clerks	18,810	3.54	\$15.89	\$33,051	0.80	\$15.30	\$31,822	0.98
43-4181	Reservation and transportation ticket agents and travel clerks	2,050	11.84	\$21.19	\$44,069	8.03	\$18.41	\$38,297	0.91
43-4199	Information and record clerks, all other	12,090	2.47	\$21.77	\$45,275	0.83	\$21.07	\$43,833	4.31
43-5011	Cargo and freight agents	970	11.37	\$22.66	\$47,131	8.74	\$20.30	\$42,215	0.55
43-5021	Couriers and messengers	1,200	29.14	\$16.67	\$34,673.00	4.52	\$15.94	\$33,146.00	0.88
43-5031	Public safety telecommunicators	1,800	5.26	\$24.26	\$50,463	0.94	\$24.28	\$50,495	1.03
43-5032	Dispatchers, except police, fire, and ambulance	3,260	6.09	\$21.98	\$45,713	2.23	\$20.05	\$41,704	0.90
43-5041	Meter readers, utilities	390	22.48	\$29.24	\$60,822	2.56	\$29.14	\$60,620	0.71
43-5051	Postal service clerks	1,270	0.00	\$24.32	\$50,594	0.77	\$23.16	\$48,169	0.86
43-5052	Postal service mail carriers	5,280	0.00	\$24.97	\$51,929	1.09	\$23.31	\$48,485	0.85
43-5053	Postal service mail sorters, processors, and processing machine operators	1,980	0.00	\$24.70	\$51,378	2.08	\$28.91	\$60,140	1.06
43-5061	Production, planning, and expediting clerks	2,860	3.86	\$26.20	\$54,497	1.06	\$25.08	\$52,164	0.42
43-5071	Shipping, receiving, and inventory clerks	11,430	4.08	\$17.93	\$37,286	0.95	\$17.12	\$35,615	0.89
43-5111	Weighers, measurers, checkers, and samplers, recordkeeping	770	8.88	\$17.81	\$37,037	3.16	\$16.83	\$35,001	0.69
43-6011	Executive secretaries and executive administrative assistants	10,240	2.68	\$27.93	\$58,098	0.81	\$26.59	\$55,300	1.04
43-6012	Legal secretaries and administrative assistants	2,940	10.88	\$26.07	\$54,220	2.86	\$25.03	\$52,056	0.96
43-6013	Medical secretaries and administrative assistants	7,160	5.59	\$18.60	\$38,693	1.40	\$17.92	\$37,283	0.65
43-6014	Secretaries and administrative assistants, except legal, medical, and executive	36,530	2.15	\$19.18	\$39,894	0.54	\$18.65	\$38,796	0.98
43-9021	Data entry keyers	2,600	10.82	\$17.61	\$36,631	1.40	\$17.32	\$36,019	0.89
43-9022	Word processors and typists	210	9.19	\$20.70	\$43,047	4.07	\$21.09	\$43,870	0.24
43-9031	Desktop publishers	130	22.81	\$26.91	\$55,968	5.01	\$27.23	\$56,633	0.81
43-9041	Insurance claims and policy processing clerks	#	#	\$24.20	\$50,345	2.61	\$23.01	\$47,852	#

Data unavailable

Occupational Code	Occupational Title	Employment Estimate	Employment Percentage Relative Standard Error	Average Hourly Wage	Average Annual Wage	Wage Percentage Relative Standard Error	50th Percentile (Hourly)	50th Percentile (Annual)	Location Quotients
43-9051	Mail clerks and mail machine operators, except postal service	1,250	17.57	\$17.27	\$35,921	1.93	\$16.88	\$35,121	0.82
43-9061	Office clerks, general	39,570	2.84	\$20.46	\$42,555	0.77	\$19.22	\$39,982	0.73
43-9071	Office machine operators, except computer	800	16.62	\$18.27	\$38,011	4.50	\$17.51	\$36,426	0.95
43-9081	Proofreaders and copy markers	160	13.39	\$20.20	\$42,011	8.22	\$17.95	\$37,326	1.16
43-9111	Statistical assistants	130	4.40	\$20.95	\$43,579	3.90	\$22.02	\$45,811	0.73
43-9199	Office and administrative support workers, all other	1,350	7.95	\$19.08	\$39,680	2.30	\$17.94	\$37,307	0.39
45-0000	Farming, fishing, and forestry	7,010	9.27	\$16.10	\$33,487	1.71	\$14.11	\$29,345	0.79
45-1011	First-line supervisors of farming, fishing, and forestry workers	360	12.88	\$27.78	\$57,779	3.48	\$26.98	\$56,114	0.89
45-2011	Agricultural inspectors	200	4.08	\$23.15	\$48,142	1.29	\$21.87	\$45,481	0.78
45-2091	Agricultural equipment operators	160	37.29	\$17.96	\$37,358	6.72	\$17.57	\$36,552	0.33
45-2092	Farmworkers and laborers, crop, nursery, and greenhouse	3,310	10.88	\$16.10	\$33,491	2.06	\$14.70	\$30,581	0.62
45-2093	Farmworkers, farm, ranch, and aquacultural animals	1,230	11.96	\$14.99	\$31,174	2.98	\$13.53	\$28,147	1.85
45-2099	Agricultural workers, all other	130	26.28	\$19.79	\$41,164	8.96	\$17.35	\$36,081	1.07
45-4021	Fallers	20	38.67	\$15.11	\$31,438	11.07	\$13.86	\$28,819	NA
45-4022	Logging equipment operators	150	21.79	\$20.72	\$43,100	11.25	\$17.36	\$36,116	0.31
45-4023	Log graders and scalers	#	#	\$15.52	\$32,279	7.66	\$15.49	\$32,227	#
47-0000	Construction and extraction	143,530	1.60	\$24.76	\$51,493	0.63	\$23.34	\$48,555	1.27
47-1011	First-line supervisors of construction trades and extraction workers	17,160	3.23	\$35.79	\$74,441	1.27	\$33.57	\$69,820	1.50
47-2011	Boilermakers	60	44.30	\$35.08	\$72,958	4.10	\$35.80	\$74,463	0.20
47-2021	Brickmasons and blockmasons	1,010	25.21	\$26.58	\$55,282	4.72	\$27.09	\$56,340	0.91
47-2022	Stonemasons	390	20.88	\$21.19	\$44,065	5.48	\$20.41	\$42,452	1.74
47-2031	Carpenters	14,850	5.20	\$23.88	\$49,675	1.38	\$24.08	\$50,076	1.11
47-2041	Carpet installers	370	43.20	\$22.43	\$46,656	7.82	\$22.23	\$46,230	0.79

Data unavailable

Occupational Code	Occupational Title	Employment Estimate	Employment Percentage Relative Standard Error	Average Hourly Wage	Average Annual Wage	Wage Percentage Relative Standard Error	50th Percentile (Hourly)	50th Percentile (Annual)	Location Quotients
47-2043	Floor sanders and finishers	#	#	\$16.58	\$34,492	10.57	\$15.11	\$31,425	#
47-2044	Tile and stone setters	730	19.54	\$21.84	\$45,418	8.07	\$21.65	\$45,036	0.98
47-2051	Cement masons and concrete finishers	5,200	11.14	\$22.32	\$46,427	2.00	\$22.53	\$46,866	1.45
47-2061	Construction laborers	22,060	4.41	\$18.09	\$37,626	1.16	\$17.65	\$36,719	1.19
47-2071	Paving, surfacing, and tamping equipment operators	1,460	17.20	\$22.44	\$46,680	1.93	\$22.40	\$46,587	1.75
47-2073	Operating engineers and other construction equipment operators	10,970	4.64	\$24.14	\$50,220	0.90	\$24.10	\$50,138	1.48
47-2081	Drywall and ceiling tile installers	3,190	18.31	\$24.77	\$51,530	2.80	\$25.05	\$52,113	1.70
47-2082	Tapers	250	28.43	\$24.72	\$51,413	2.37	\$25.10	\$52,198	0.77
47-2111	Electricians	16,160	6.46	\$26.47	\$55,053	1.86	\$26.08	\$54,253	1.29
47-2121	Glaziers	1,400	16.47	\$24.22	\$50,383	2.57	\$24.74	\$51,465	1.46
47-2131	Insulation workers, floor, ceiling, and wall	630	44.46	\$18.07	\$37,593	2.76	\$17.56	\$36,533	1.04
47-2132	Insulation workers, mechanical	1,090	29.90	\$21.71	\$45,154	3.09	\$21.30	\$44,309	2.24
47-2141	Painters, construction and maintenance	3,960	12.59	\$20.24	\$42,109	2.06	\$20.05	\$41,697	0.93
47-2142	Paperhangers	170	47.47	\$18.45	\$38,374	4.97	\$17.36	\$36,107	2.72
47-2151	Pipelayers	940	19.49	\$22.16	\$46,097	5.53	\$21.37	\$44,445	1.42
47-2152	Plumbers, pipefitters, and steamfitters	10,440	9.97	\$26.14	\$54,380	2.89	\$25.12	\$52,254	1.29
47-2161	Plasterers and stucco masons	250	26.95	\$19.23	\$39,996	4.37	\$18.30	\$38,073	0.51
47-2171	Reinforcing iron and rebar workers	580	26.87	\$22.53	\$46,863	4.69	\$22.45	\$46,699	1.70
47-2181	Roofers	3,120	14.95	\$21.37	\$44,458	2.42	\$20.60	\$42,857	1.32
47-2211	Sheet metal workers	2,340	13.09	\$24.09	\$50,114	4.37	\$23.28	\$48,414	0.98
47-2221	Structural iron and steel workers	1,370	16.57	\$25.03	\$52,061	3.36	\$24.82	\$51,616	0.98
47-2231	Solar photovoltaic installers	#	#	\$22.77	\$47,366	6.16	\$22.25	\$46,289	#
47-3011	Helpers--brickmasons, blockmasons, stonemasons, and tile and marble setters	530	16.36	\$19.54	\$40,636	3.19	\$19.05	\$39,617	1.23

Data unavailable

Occupational Code	Occupational Title	Employment Estimate	Employment Percentage Relative Standard Error	Average Hourly Wage	Average Annual Wage	Wage Percentage Relative Standard Error	50th Percentile (Hourly)	50th Percentile (Annual)	Location Quotients
47-3012	Helpers--carpenters	270	29.77	\$17.19	\$35,757	3.32	\$17.32	\$36,031	0.45
47-3013	Helpers--electricians	#	#	\$16.82	\$34,979	4.58	\$15.68	\$32,624	#
47-3014	Helpers--painters, paperhangers, plasterers, and stucco masons	100	40.93	\$16.30	\$33,904	8.46	\$14.95	\$31,094	0.51
47-3015	Helpers--pipelayers, plumbers, pipefitters, and steamfitters	260	40.67	\$17.38	\$36,149.00	5.33	\$16.94	\$35,227.00	0.24
47-3016	Helpers--roofers	#	#	\$16.13	\$33,548	5.17	\$16.42	\$34,152	#
47-3019	Helpers, construction trades, all other	100	23.03	\$18.17	\$37,795	5.11	\$17.78	\$36,976	0.19
47-4011	Construction and building inspectors	3,260	12.83	\$33.05	\$68,749	3.46	\$32.16	\$66,894	1.62
47-4031	Fence erectors	#	#	\$17.27	\$35,917	3.58	\$16.99	\$35,334	#
47-4041	Hazardous materials removal workers	1,340	18.53	\$22.01	\$45,790	4.52	\$21.79	\$45,329	1.66
47-4051	Highway maintenance workers	2,780	3.61	\$21.67	\$45,077	0.62	\$21.62	\$44,969	1.01
47-4061	Rail-track laying and maintenance equipment operators	#	#	\$21.89	\$45,528	2.75	\$21.32	\$44,336	#
47-4071	Septic tank servicers and sewer pipe cleaners	830	17.16	\$22.81	\$47,445	6.08	\$21.58	\$44,889	1.53
47-4090	Miscellaneous construction and related workers	1,360	22.61	\$19.13	\$39,797	4.42	\$18.81	\$39,117	2.32
47-5011	Derrick operators, oil and gas	#	#	\$23.53	\$48,945	5.19	\$25.06	\$52,126	#
47-5012	Rotary drill operators, oil and gas	520	15.41	\$32.21	\$67,004	6.06	\$31.16	\$64,821	1.35
47-5013	Service unit operators, oil and gas	2,970	12.31	\$24.93	\$51,849	2.47	\$23.72	\$49,346	3.15
47-5022	Excavating and loading machine and dragline operators, surface mining	800	13.19	\$27.02	\$56,193	3.65	\$26.43	\$54,978	0.99
47-5041	Continuous mining machine operators	360	15.68	\$29.78	\$61,949	3.37	\$31.32	\$65,138	1.36
47-5044	Loading and moving machine operators, underground mining	90	0.00	\$31.12	\$64,739	2.74	\$31.05	\$64,576	1.11
47-5051	Rock splitters, quarry	210	20.72	\$20.30	\$42,218	5.43	\$19.53	\$40,616	2.29
47-5071	Roustabouts, oil and gas	2,840	11.29	\$22.21	\$46,205	2.72	\$21.40	\$44,510	2.64
47-5081	Helpers--extraction workers	530	14.56	\$17.97	\$37,373	3.24	\$17.62	\$36,641	1.76
47-5097	Earth drillers, except oil and gas; and explosives workers, ordnance handling experts, and blasters	550	29.13	\$25.07	\$52,149	2.85	\$24.47	\$50,906	1.22

Data unavailable

Occupational Code	Occupational Title	Employment Estimate	Employment Percentage Relative Standard Error	Average Hourly Wage	Average Annual Wage	Wage Percentage Relative Standard Error	50th Percentile (Hourly)	50th Percentile (Annual)	Location Quotients
47-5098	Underground mining machine operators and extraction workers, all other	#	#	\$22.76	\$47,342	3.16	\$22.91	\$47,646	#
49-0000	Installation, maintenance, and repair	104,660	1.71	\$25.21	\$52,440	0.60	\$23.74	\$49,378	1.00
49-1011	First-line supervisors of mechanics, installers, and repairers	9,910	3.95	\$35.25	\$73,311	1.14	\$34.10	\$70,922	1.12
49-2011	Computer, automated teller, and office machine repairers	1,430	11.51	\$20.21	\$42,028	2.78	\$19.26	\$40,071	0.80
49-2021	Radio, cellular, and tower equipment installers and repairers	500	34.53	\$25.73	\$53,520	11.43	\$25.20	\$52,422	1.92
49-2022	Telecommunications equipment installers and repairers, except line installers	4,350	11.58	\$30.60	\$63,652	2.25	\$31.82	\$66,175	1.14
49-2091	Avionics technicians	360	25.50	\$28.42	\$59,106	2.78	\$28.05	\$58,344	0.90
49-2092	Electric motor, power tool, and related repairers	640	25.85	\$22.41	\$46,608	5.18	\$21.80	\$45,334	2.22
49-2093	Electrical and electronics installers and repairers, transportation equipment	10	19.72	\$29.84	\$62,060	12.14	\$24.10	\$50,125	NA
49-2094	Electrical and electronics repairers, commercial and industrial equipment	2,220	9.04	\$29.77	\$61,919	2.02	\$29.30	\$60,934	2.07
49-2095	Electrical and electronics repairers, powerhouse, substation, and relay	300	26.64	\$42.44	\$88,271	1.76	\$43.42	\$90,320	0.74
49-2096	Electronic equipment installers and repairers, motor vehicles	270	36.01	\$19.87	\$41,331	3.49	\$18.63	\$38,749	1.43
49-2097	Audiovisual equipment installers and repairers	1,150	31.28	\$20.29	\$42,209	4.17	\$18.60	\$38,685	2.45
49-2098	Security and fire alarm systems installers	1,630	12.85	\$26.77	\$55,683	2.43	\$26.64	\$55,406	1.25
49-3011	Aircraft mechanics and service technicians	1,920	6.80	\$35.71	\$74,281	4.07	\$33.81	\$70,315	0.79
49-3021	Automotive body and related repairers	3,390	6.19	\$24.33	\$50,598	3.06	\$21.86	\$45,465	1.29
49-3022	Automotive glass installers and repairers	180	44.77	\$20.16	\$41,928	5.41	\$19.25	\$40,042	0.51
49-3023	Automotive service technicians and mechanics	11,390	4.31	\$24.03	\$49,972	1.49	\$23.89	\$49,699	0.95
49-3031	Bus and truck mechanics and diesel engine specialists	4,670	6.84	\$25.43	\$52,893	1.34	\$25.08	\$52,165	0.96
49-3041	Farm equipment mechanics and service technicians	480	16.46	\$21.77	\$45,278	3.96	\$21.21	\$44,115	0.73
49-3042	Mobile heavy equipment mechanics, except engines	3,760	9.27	\$26.94	\$56,044	2.00	\$26.71	\$55,560	1.39
49-3043	Rail car repairers	480	33.05	\$27.07	\$56,297	4.93	\$26.54	\$55,213	1.01
49-3051	Motorboat mechanics and service technicians	50	44.33	\$21.76	\$45,262	7.23	\$20.50	\$42,648	0.12

Data unavailable

Occupational Code	Occupational Title	Employment Estimate	Employment Percentage Relative Standard Error	Average Hourly Wage	Average Annual Wage	Wage Percentage Relative Standard Error	50th Percentile (Hourly)	50th Percentile (Annual)	Location Quotients
49-3052	Motorcycle mechanics	520	36.98	\$19.10	\$39,724	5.39	\$17.93	\$37,287	1.83
49-3053	Outdoor power equipment and other small engine mechanics	620	15.45	\$19.34	\$40,233	2.90	\$18.98	\$39,488	1.06
49-3091	Bicycle repairers	750	22.68	\$15.59	\$32,435	2.64	\$15.29	\$31,795	3.12
49-3092	Recreational vehicle service technicians	220	16.74	\$22.90	\$47,629	4.34	\$21.76	\$45,268	0.76
49-3093	Tire repairers and changers	3,220	14.70	\$15.46	\$32,161	2.83	\$14.47	\$30,097	1.59
49-9011	Mechanical door repairers	420	30.95	\$21.46	\$44,643	4.03	\$21.26	\$44,215	1.01
49-9012	Control and valve installers and repairers, except mechanical door	870	12.56	\$29.53	\$61,415	3.90	\$27.64	\$57,498	0.91
49-9021	Heating, air conditioning, and refrigeration mechanics and installers	7,610	9.91	\$26.40	\$54,920	2.75	\$25.52	\$53,082	1.22
49-9031	Home appliance repairers	1,130	21.25	\$21.44	\$44,586	6.97	\$20.02	\$41,638	2.00
49-9041	Industrial machinery mechanics	4,390	3.92	\$29.34	\$61,029	1.21	\$28.87	\$60,047	0.62
49-9043	Maintenance workers, machinery	420	16.28	\$23.56	\$48,996	3.04	\$23.39	\$48,643	0.32
49-9044	Millwrights	320	32.38	\$26.93	\$56,020	6.14	\$26.45	\$55,013	0.38
49-9051	Electrical power-line installers and repairers	2,170	9.74	\$38.36	\$79,792	1.88	\$41.69	\$86,720	1.07
49-9052	Telecommunications line installers and repairers	2,180	15.95	\$24.39	\$50,722	2.51	\$23.32	\$48,505	0.99
49-9061	Camera and photographic equipment repairers	#	#	\$19.48	\$40,514	14.48	\$19.46	\$40,473	#
49-9062	Medical equipment repairers	850	15.91	\$29.17	\$60,682	6.59	\$27.12	\$56,405	1.00
49-9063	Musical instrument repairers and tuners	#	#	\$17.33	\$36,036	6.52	\$15.66	\$32,575	#
49-9064	Watch and clock repairers	#	#	\$24.87	\$51,721	3.79	\$26.53	\$55,172	#
49-9069	Precision instrument and equipment repairers, all other	50	2.41	\$33.79	\$70,279	2.26	\$30.17	\$62,763	0.25
49-9071	Maintenance and repair workers, general	23,880	2.89	\$20.43	\$42,494	0.77	\$19.13	\$39,798	0.92
49-9081	Wind turbine service technicians	290	22.67	\$29.94	\$62,272	5.18	\$28.03	\$58,310	2.69
49-9091	Coin, vending, and amusement machine servicers and repairers	330	14.29	\$20.37	\$42,375	3.03	\$18.75	\$39,008	0.57
49-9094	Locksmiths and safe repairers	320	26.53	\$20.23	\$42,070	3.71	\$20.44	\$42,519	1.03

Data unavailable

Occupational Code	Occupational Title	Employment Estimate	Employment Percentage Relative Standard Error	Average Hourly Wage	Average Annual Wage	Wage Percentage Relative Standard Error	50th Percentile (Hourly)	50th Percentile (Annual)	Location Quotients
49-9096	Riggers	200	21.09	\$23.11	\$48,077	2.67	\$22.50	\$46,793	0.47
49-9097	Signal and track switch repairers	110	30.10	\$29.54	\$61,443	4.08	\$28.41	\$59,098	0.84
49-9098	Helpers--installation, maintenance, and repair workers	1,050	13.81	\$16.56	\$34,442	2.53	\$16.28	\$33,864	0.58
49-9099	Installation, maintenance, and repair workers, all other	3,440	13.91	\$19.75	\$41,086	2.19	\$18.56	\$38,610	1.17
51-0000	Production	105,080	2.22	\$20.38	\$42,390	0.71	\$18.05	\$37,553	0.63
51-1011	First-line supervisors of production and operating workers	7,340	2.75	\$33.89	\$70,499	1.04	\$31.84	\$66,228	0.64
51-2011	Aircraft structure, surfaces, rigging, and systems assemblers	320	46.36	\$24.50	\$50,965	2.85	\$24.91	\$51,822	0.40
51-2028	Electrical, electronic, and electromechanical assemblers, except coil winders, tapers, and finishers	5,520	5.32	\$18.02	\$37,474	1.71	\$16.88	\$35,116	1.06
51-2031	Engine and other machine assemblers	440	11.84	\$19.11	\$39,745	2.46	\$18.38	\$38,227	0.52
51-2041	Structural metal fabricators and fitters	1,240	16.12	\$20.38	\$42,385	4.63	\$19.64	\$40,859	0.89
51-2051	Fiberglass laminators and fabricators	60	38.01	\$19.06	\$39,648	5.12	\$18.39	\$38,257	0.15
51-2090	Miscellaneous assemblers and fabricators	7,910	5.05	\$16.27	\$33,837	1.26	\$15.42	\$32,070	0.32
51-3011	Bakers	3,610	6.41	\$16.11	\$33,505	2.90	\$15.14	\$31,496	1.07
51-3021	Butchers and meat cutters	2,300	9.20	\$18.04	\$37,518	1.26	\$18.01	\$37,452	0.92
51-3022	Meat, poultry, and fish cutters and trimmers	2,940	25.19	\$16.76	\$34,851	2.57	\$16.91	\$35,183	1.05
51-3023	Slaughterers and meat packers	1,790	23.24	\$17.56	\$36,530	2.35	\$17.56	\$36,519	1.34
51-3091	Food and tobacco roasting, baking, and drying machine operators and tenders	460	40.89	#	#	#	#	#	1.22
51-3092	Food batchmakers	2,530	11.60	\$16.11	\$33,500	2.10	\$15.09	\$31,388	0.87
51-3093	Food cooking machine operators and tenders	370	32.21	\$15.50	\$32,249	3.52	\$14.49	\$30,133	0.68
51-3099	Food processing workers, all other	1,260	12.21	\$14.51	\$30,180	2.08	\$14.15	\$29,432	1.61
51-4021	Extruding and drawing machine setters, operators, and tenders, metal and plastic	430	16.61	\$19.04	\$39,606	2.84	\$18.66	\$38,815	0.30
51-4022	Forging machine setters, operators, and tenders, metal and plastic	240	1.63	\$20.05	\$41,704	7.07	\$20.59	\$42,820	0.81
51-4023	Rolling machine setters, operators, and tenders, metal and plastic	160	13.80	\$21.30	\$44,311	6.12	\$20.83	\$43,316	0.27

Data unavailable

Occupational Code	Occupational Title	Employment Estimate	Employment Percentage Relative Standard Error	Average Hourly Wage	Average Annual Wage	Wage Percentage Relative Standard Error	50th Percentile (Hourly)	50th Percentile (Annual)	Location Quotients
51-4031	Cutting, punching, and press machine setters, operators, and tenders, metal and plastic	1,130	13.46	\$18.96	\$39,427	3.94	\$18.17	\$37,797	0.32
51-4032	Drilling and boring machine tool setters, operators, and tenders, metal and plastic	100	22.47	\$18.77	\$39,046	7.34	\$18.70	\$38,895	0.52
51-4033	Grinding, lapping, polishing, and buffing machine tool setters, operators, and tenders, metal and plastic	620	15.79	\$16.82	\$34,990	3.54	\$16.36	\$34,032	0.44
51-4034	Lathe and turning machine tool setters, operators, and tenders, metal and plastic	130	16.85	\$17.13	\$35,632	2.75	\$15.22	\$31,654	0.26
51-4035	Milling and planing machine setters, operators, and tenders, metal and plastic	40	41.08	\$22.23	\$46,244	13.75	\$18.50	\$38,484	0.13
51-4041	Machinists	4,520	8.68	\$23.02	\$47,884	1.75	\$22.72	\$47,266	0.65
51-4051	Metal-refining furnace operators and tenders	#	#	\$21.16	\$44,006	3.12	\$19.49	\$40,534	#
51-4052	Pourers and casters, metal	50	27.05	\$22.38	\$46,543	6.86	\$21.96	\$45,668	0.33
51-4061	Model makers, metal and plastic	50	28.47	\$30.11	\$62,627	5.48	\$32.99	\$68,621	0.59
51-4062	Patternmakers, metal and plastic	60	39.42	\$17.31	\$36,000	14.24	\$15.44	\$32,105	1.09
51-4071	Foundry mold and coremakers	#	#	\$16.78	\$34,897	5.17	\$15.46	\$32,155	#
51-4081	Multiple machine tool setters, operators, and tenders, metal and plastic	730	11.13	\$20.78	\$43,228	6.99	\$18.69	\$38,873	0.27
51-4111	Tool and die makers	270	13.61	\$25.24	\$52,506	4.84	\$25.26	\$52,534	0.21
51-4121	Welders, cutters, solderers, and brazers	4,950	4.94	\$23.98	\$49,873	1.57	\$22.71	\$47,229	0.66
51-4122	Welding, soldering, and brazing machine setters, operators, and tenders	420	20.81	\$20.51	\$42,662	6.03	\$18.19	\$37,841	0.65
51-4191	Heat treating equipment setters, operators, and tenders, metal and plastic	80	19.63	\$18.50	\$38,483	2.64	\$17.91	\$37,249	0.22
51-4192	Layout workers, metal and plastic	30	28.53	\$19.81	\$41,195	5.57	\$18.95	\$39,425	0.22
51-4193	Plating machine setters, operators, and tenders, metal and plastic	280	23.53	\$18.34	\$38,140	4.48	\$17.19	\$35,758	0.36
51-4194	Tool grinders, filers, and sharpeners	#	#	\$13.29	\$27,647	9.73	\$12.22	\$25,409	#
51-4199	Metal workers and plastic workers, all other	360	26.16	\$17.39	\$36,180	5.19	\$16.75	\$34,838	0.80
51-5111	Prepress technicians and workers	290	20.12	\$21.28	\$44,265	3.08	\$21.31	\$44,319	0.53
51-5112	Printing press operators	2,780	8.04	\$19.80	\$41,176	4.31	\$18.26	\$37,975	0.88
51-5113	Print binding and finishing workers	320	17.63	\$17.55	\$36,508	6.34	\$17.31	\$36,008	0.38

Data unavailable

Occupational Code	Occupational Title	Employment Estimate	Employment Percentage Relative Standard Error	Average Hourly Wage	Average Annual Wage	Wage Percentage Relative Standard Error	50th Percentile (Hourly)	50th Percentile (Annual)	Location Quotients
51-6011	Laundry and dry-cleaning workers	3,880	7.26	\$12.78	\$26,574	1.21	\$12.19	\$25,349	1.02
51-6021	Pressers, textile, garment, and related materials	190	27.72	\$12.60	\$26,201	2.01	\$12.34	\$25,675	0.28
51-6031	Sewing machine operators	1,220	10.65	\$14.78	\$30,739	2.02	\$13.94	\$28,999	0.50
51-6041	Shoe and leather workers and repairers	70	18.07	\$16.34	\$33,992	6.24	\$15.65	\$32,546	0.42
51-6042	Shoe machine operators and tenders	#	#	\$15.66	\$32,581	5.40	\$16.48	\$34,286	#
51-6051	Sewers, hand	50	20.36	\$15.71	\$32,671	4.15	\$16.14	\$33,575	0.56
51-6052	Tailors, dressmakers, and custom sewers	200	22.92	\$17.71	\$36,828	4.71	\$17.27	\$35,930	0.45
51-6092	Fabric and apparel patternmakers	20	14.18	\$21.11	\$43,906	5.65	\$19.70	\$40,983	NA
51-6093	Upholsterers	350	15.09	\$19.19	\$39,923	3.23	\$18.48	\$38,448	0.66
51-6099	Textile, apparel, and furnishings workers, all other	80	22.46	\$16.09	\$33,460	5.30	\$13.79	\$28,680	0.24
51-7011	Cabinetmakers and bench carpenters	2,450	8.08	\$18.26	\$37,971	1.74	\$17.75	\$36,918	1.35
51-7021	Furniture finishers	190	17.51	\$17.43	\$36,262	2.76	\$17.31	\$35,995	0.63
51-7041	Sawing machine setters, operators, and tenders, wood	230	16.38	\$17.50	\$36,392	3.24	\$17.19	\$35,764	0.25
51-7042	Woodworking machine setters, operators, and tenders, except sawing	440	21.03	\$18.12	\$37,698	1.87	\$17.83	\$37,093	0.31
51-7099	Woodworkers, all other	30	6.40	\$23.75	\$49,406	3.50	\$22.70	\$47,213	0.28
51-8012	Power distributors and dispatchers	160	11.48	\$43.74	\$90,982	1.54	\$45.22	\$94,057	0.84
51-8013	Power plant operators	660	7.85	\$39.42	\$82,002	2.21	\$41.74	\$86,810	1.07
51-8021	Stationary engineers and boiler operators	#	#	\$28.63	\$59,551	3.91	\$27.87	\$57,969	#
51-8031	Water and wastewater treatment plant and system operators	2,140	6.80	\$27.44	\$57,070	1.56	\$27.23	\$56,644	0.95
51-8091	Chemical plant and system operators	390	15.40	\$27.31	\$56,797	8.03	\$27.53	\$57,254	0.74
51-8092	Gas plant operators	260	18.09	\$34.08	\$70,885	2.35	\$34.37	\$71,493	1.00
51-8093	Petroleum pump system operators, refinery operators, and gaugers	590	12.98	\$39.69	\$82,555	4.56	\$42.22	\$87,809	0.81
51-8099	Plant and system operators, all other	830	10.44	\$24.75	\$51,481	4.99	\$23.45	\$48,772	3.52

Data unavailable

Occupational Code	Occupational Title	Employment Estimate	Employment Percentage Relative Standard Error	Average Hourly Wage	Average Annual Wage	Wage Percentage Relative Standard Error	50th Percentile (Hourly)	50th Percentile (Annual)	Location Quotients
51-9011	Chemical equipment operators and tenders	810	19.46	\$22.22	\$46,210	2.39	\$20.47	\$42,586	0.51
51-9012	Separating, filtering, clarifying, precipitating, and still machine setters, operators, and tenders	2,130	7.40	\$22.34	\$46,464	5.68	\$21.22	\$44,139	2.28
51-9021	Crushing, grinding, and polishing machine setters, operators, and tenders	620	21.41	\$19.33	\$40,207	2.82	\$18.62	\$38,724	1.02
51-9022	Grinding and polishing workers, hand	#	#	\$18.04	\$37,520	4.46	\$18.02	\$37,474	#
51-9023	Mixing and blending machine setters, operators, and tenders	710	13.72	\$18.92	\$39,363	4.37	\$17.80	\$37,034	0.31
51-9031	Cutters and trimmers, hand	190	25.25	\$14.68	\$30,537	2.93	\$13.57	\$28,230	1.08
51-9032	Cutting and slicing machine setters, operators, and tenders	930	13.23	\$18.69	\$38,873	3.07	\$17.93	\$37,292	0.88
51-9041	Extruding, forming, pressing, and compacting machine setters, operators, and tenders	560	15.82	\$19.17	\$39,882	3.95	\$17.53	\$36,467	0.43
51-9051	Furnace, kiln, oven, drier, and kettle operators and tenders	110	8.64	\$20.01	\$41,623	3.64	\$19.08	\$39,688	0.32
51-9061	Inspectors, testers, sorters, samplers, and weighers	5,580	4.79	\$23.91	\$49,742	1.57	\$21.61	\$44,954	0.53
51-9071	Jewelers and precious stone and metal workers	350	25.39	\$19.14	\$39,812	15.01	\$15.91	\$33,102	0.82
51-9081	Dental laboratory technicians	540	19.10	\$24.01	\$49,937	3.85	\$24.97	\$51,931	0.86
51-9082	Medical appliance technicians	#	#	\$20.35	\$42,335	8.24	\$18.52	\$38,525	#
51-9083	Ophthalmic laboratory technicians	530	21.67	\$17.64	\$36,685	4.27	\$16.80	\$34,937	0.99
51-9111	Packaging and filling machine operators and tenders	4,410	15.83	\$16.42	\$34,157	2.25	\$15.45	\$32,133	0.62
51-9123	Painting, coating, and decorating workers	180	17.80	\$19.27	\$40,085	5.27	\$17.80	\$37,019	0.79
51-9124	Coating, painting, and spraying machine setters, operators, and tenders	1,940	7.21	\$21.55	\$44,832	3.19	\$18.89	\$39,281	0.73
51-9141	Semiconductor processing technicians	950	4.95	\$15.40	\$32,024	5.21	\$14.80	\$30,783	1.87
51-9151	Photographic process workers and processing machine operators	120	12.22	\$20.02	\$41,638	6.75	\$18.38	\$38,233	0.55
51-9161	Computer numerically controlled tool operators	1,080	9.50	\$21.35	\$44,405	2.75	\$21.13	\$43,953	0.39
51-9162	Computer numerically controlled tool programmers	280	13.45	\$28.09	\$58,422	4.38	\$28.12	\$58,498	0.60
51-9191	Adhesive bonding machine operators and tenders	#	#	\$17.60	\$36,599	2.95	\$16.77	\$34,887	#
51-9192	Cleaning, washing, and metal pickling equipment operators and tenders	70	18.21	\$17.16	\$35,690	7.20	\$17.60	\$36,601	0.22

Data unavailable

Occupational Code	Occupational Title	Employment Estimate	Employment Percentage Relative Standard Error	Average Hourly Wage	Average Annual Wage	Wage Percentage Relative Standard Error	50th Percentile (Hourly)	50th Percentile (Annual)	Location Quotients
51-9193	Cooling and freezing equipment operators and tenders	180	7.49	\$16.94	\$35,236	3.25	\$15.30	\$31,819	1.10
51-9194	Etchers and engravers	#	#	\$17.88	\$37,198	16.53	\$12.57	\$26,145	#
51-9195	Molders, shapers, and casters, except metal and plastic	900	21.59	\$18.62	\$38,728	2.79	\$18.06	\$37,565	1.09
51-9196	Paper goods machine setters, operators, and tenders	270	20.07	\$18.01	\$37,460	4.42	\$17.67	\$36,761	0.15
51-9198	Helpers--production workers	3,850	10.04	\$14.98	\$31,148	4.84	\$13.46	\$28,000	0.70
51-9199	Production workers, all other	1,270	11.18	\$16.63	\$34,601	3.25	\$14.83	\$30,847	0.31
53-0000	Transportation and material moving	195,980	1.55	\$20.22	\$42,063	2.71	\$17.17	\$35,717	0.86
53-1041	Aircraft cargo handling supervisors	220	11.40	\$31.27	\$65,049	6.02	\$26.76	\$55,657	1.27
53-1047	First-line supervisors of transportation and material-moving workers, except aircraft cargo handling supervisors	8,120	3.43	\$29.17	\$60,664	1.15	\$27.79	\$57,793	0.98
53-2011	Airline pilots, copilots, and flight engineers	3,660	2.98	#	\$186,615	12.56	#	\$182,148	2.38
53-2012	Commercial pilots	1,000	12.33	#	\$96,407	3.94	#	\$85,679	1.45
53-2021	Air traffic controllers	750	0.54	\$60.69	\$126,235	3.23	\$65.68	\$136,609	1.85
53-2022	Airfield operations specialists	120	15.58	\$29.31	\$60,962	3.67	\$29.26	\$60,864	0.61
53-2031	Flight attendants	4,300	0.48	#	\$49,265	3.66	#	\$50,259	1.95
53-3011	Ambulance drivers and attendants, except emergency medical technicians	120	21.91	#	#	#	#	#	0.46
53-3031	Driver/sales workers	12,360	11.36	\$15.94	\$33,148	4.01	\$12.49	\$25,976	1.52
53-3032	Heavy and tractor-trailer truck drivers	25,320	3.92	\$24.03	\$49,975	1.41	\$23.36	\$48,592	0.75
53-3033	Light truck drivers	15,830	6.04	\$18.89	\$39,294	2.60	\$17.68	\$36,775	0.94
53-3052	Bus drivers, transit and intercity	4,000	7.39	\$19.22	\$39,968	1.53	\$19.05	\$39,626	1.22
53-3058	Passenger vehicle drivers, except bus drivers, transit and intercity	8,300	3.55	\$16.65	\$34,628	1.55	\$16.27	\$33,850	0.65
53-3099	Motor vehicle operators, all other	3,320	11.81	\$15.98	\$33,240	4.13	\$13.96	\$29,040	3.22
53-4013	Rail yard engineers, dinkey operators, and hostlers	#	#	\$18.71	\$38,913	4.98	\$18.59	\$38,675	#
53-4022	Railroad brake, signal, and switch operators and locomotive firers	40	28.02	\$23.43	\$48,736	16.44	\$26.23	\$54,549	0.20

Data unavailable

Occupational Code	Occupational Title	Employment Estimate	Employment Percentage Relative Standard Error	Average Hourly Wage	Average Annual Wage	Wage Percentage Relative Standard Error	50th Percentile (Hourly)	50th Percentile (Annual)	Location Quotients
53-4031	Railroad conductors and yardmasters	60	29.59	\$23.83	\$49,575	3.87	\$22.81	\$47,441	0.07
53-4041	Subway and streetcar operators	260	19.10	\$20.77	\$43,210	3.33	\$21.22	\$44,140	1.34
53-6021	Parking attendants	2,090	13.43	\$13.43	\$27,929	2.39	\$12.68	\$26,366	0.78
53-6031	Automotive and watercraft service attendants	2,200	8.37	\$14.03	\$29,186	1.74	\$13.09	\$27,222	1.03
53-6051	Transportation inspectors	450	11.50	\$35.17	\$73,158	4.90	\$31.07	\$64,635	0.82
53-6061	Passenger attendants	#	#	\$11.74	\$24,428	3.19	\$11.05	\$22,993	#
53-6098	Aircraft service attendants and transportation workers, all other	1,800	6.67	\$26.23	\$54,566	5.36	\$28.03	\$58,305	2.82
53-7011	Conveyor operators and tenders	310	24.39	\$17.85	\$37,132	3.50	\$17.24	\$35,869	0.71
53-7041	Hoist and winch operators	20	26.84	\$23.11	\$48,066	2.95	\$22.39	\$46,581	NA
53-7051	Industrial truck and tractor operators	10,100	4.24	\$18.79	\$39,086	1.66	\$18.12	\$37,687	0.88
53-7061	Cleaners of vehicles and equipment	6,810	10.36	\$14.08	\$29,289	1.44	\$13.48	\$28,037	0.98
53-7062	Laborers and freight, stock, and material movers, hand	28,360	4.12	\$16.71	\$34,765	1.09	\$16.07	\$33,424	0.53
53-7063	Machine feeders and offbearers	980	18.29	\$15.43	\$32,089	4.13	\$14.84	\$30,869	0.85
53-7064	Packers and packagers, hand	7,590	7.56	\$13.85	\$28,817	2.03	\$12.32	\$25,628	0.66
53-7065	Stockers and order fillers	40,590	2.93	\$15.82	\$32,908	0.89	\$15.03	\$31,269	1.04
53-7071	Gas compressor and gas pumping station operators	130	20.64	\$28.71	\$59,721	6.27	\$30.38	\$63,200	2.04
53-7072	Pump operators, except wellhead pumpers	400	15.59	\$25.38	\$52,796	8.35	\$20.14	\$41,886	2.20
53-7073	Wellhead pumpers	920	7.72	\$34.55	\$71,855	2.60	\$35.31	\$73,435	3.87
53-7081	Refuse and recyclable material collectors	2,550	9.54	\$20.48	\$42,591	2.24	\$20.54	\$42,721	1.15
53-7121	Tank car, truck, and ship loaders	250	31.42	\$24.08	\$50,083	5.65	\$23.30	\$48,471	1.18
53-7199	Material moving workers, all other	550	49.86	\$22.60	\$47,016	3.43	\$22.59	\$46,993	1.06

Data unavailable

Occupational Code	Occupational Title	Employment Estimate	Employment Percentage Relative Standard Error	Average Hourly Wage	Average Annual Wage	Wage Percentage Relative Standard Error	50th Percentile (Hourly)	50th Percentile (Annual)	Location Quotients
00-0000	Total all occupations	185,810	1.16	\$32.29	\$67,165	1.49	\$24.77	\$51,523	0.00
11-0000	Management	9,520	3.02	\$72.00	\$149,762	1.71	\$64.59	\$134,352	0.93
11-1011	Chief executives	60	2.88	\$111.02	\$230,914	10.22	\$100	\$207,524	0.23
11-1021	General and operations managers	2,790	6.02	\$71.52	\$148,764	2.88	\$59.13	\$122,989	0.92
11-1031	Legislators	10	10.26	#	#	#	#	#	NA
11-2011	Advertising and promotions managers	70	8.80	\$96.36	\$200,422	9.41	\$92.10	\$191,576	2.10
11-2021	Marketing managers	480	7.35	\$88.20	\$183,461	3.27	\$84.23	\$175,205	1.45
11-2022	Sales managers	410	10.52	\$78.63	\$163,541	3.16	\$69.70	\$144,972	0.80
11-2030	Public relations and fundraising managers	80	10.22	\$70.36	\$146,348	4.40	\$65.07	\$135,338	0.80
11-3010	Administrative services and facilities managers	210	4.75	\$57.54	\$119,676	4.49	\$55.33	\$115,091	0.55
11-3021	Computer and information systems managers	930	9.33	\$87.46	\$181,913	2.47	\$82.42	\$171,426	1.69
11-3031	Financial managers	630	9.17	\$82.65	\$171,902	4.64	\$74.15	\$154,230	0.76
11-3051	Industrial production managers	180	9.32	\$72.11	\$149,991	4.23	\$68.21	\$141,887	0.75
11-3061	Purchasing managers	90	10.26	\$77.13	\$160,421	2.43	\$72.57	\$150,956	1.03
11-3071	Transportation, storage, and distribution managers	110	4.13	\$55.44	\$115,317	2.11	\$52.52	\$109,232	0.68
11-3121	Human resources managers	170	12.11	\$70.78	\$147,215	3.43	\$61.98	\$128,916	0.87
11-3131	Training and development managers	60	30.31	\$72.88	\$151,582	17.95	\$59.20	\$123,131	1.20
11-9021	Construction managers	320	12.77	\$46.39	\$96,494	4.29	\$44.35	\$92,242	0.86
11-9031	Education and childcare administrators, preschool and daycare	70	38.94	\$24.86	\$51,711	5.78	\$22.86	\$47,553	1.09
11-9032	Education administrators, kindergarten through secondary	300	1.81	#	\$113,189	2.24	#	\$112,868	0.89
11-9033	Education administrators, postsecondary	280	0.78	#	#	#	#	#	1.55
11-9039	Education administrators, all other	20	40.98	\$48.23	\$100,309	7.39	\$53.26	\$110,778	NA
11-9041	Architectural and engineering managers	490	4.35	\$89.54	\$186,241	3.82	\$82.12	\$170,820	2.00

Data unavailable

To open a spreadsheet with the full percentile of wages, click [here](#) or you can visit www.colmigateway.com
(Click on Products & Resources, then Occupational Employment Statistics Employment and Wage Estimates, released April 2020).

Occupational Code	Occupational Title	Employment Estimate	Employment Percentage Relative Standard Error	Average Hourly Wage	Average Annual Wage	Wage Percentage Relative Standard Error	50th Percentile (Hourly)	50th Percentile (Annual)	Location Quotients
11-9051	Food service managers	120	36.18	\$36.55	\$76,026	6.30	\$36.23	\$75,364	0.41
11-9081	Lodging managers	30	40.92	\$42.24	\$87,860.00	12.00	\$39.07	\$81,260.00	0.66
11-9111	Medical and health services managers	310	9.60	\$61.01	\$126,892	5.30	\$55.18	\$114,781	0.62
11-9121	Natural sciences managers	210	2.72	\$86.95	\$180,850	3.00	\$81.65	\$169,835	2.41
11-9141	Property, real estate, and community association managers	120	23.26	\$45.15	\$93,903	13.02	\$38.69	\$80,475	0.43
11-9151	Social and community service managers	110	7.63	\$40.21	\$83,635	3.12	\$37.69	\$78,386	0.55
11-9161	Emergency management directors	#	#	\$43.74	\$90,970	4.59	\$44.12	\$91,775	#
11-9198	Personal service managers, all other; entertainment and recreation managers, except gambling; and managers, all other	800	7.96	\$72.86	\$151,541	2.05	\$68.97	\$143,462	1.35
13-0000	Business and financial operations	17,100	2.25	\$41.97	\$87,297	1.59	\$36.70	\$76,327	1.65
13-1020	Buyers and purchasing agents	1,030	9.50	\$33.35	\$69,377	2.57	\$31.25	\$64,993	1.93
13-1031	Claims adjusters, examiners, and investigators	40	17.44	\$32.48	\$67,562	2.29	\$35.21	\$73,231	0.11
13-1041	Compliance officers	410	7.71	\$39.12	\$81,360	2.11	\$36.15	\$75,186	1.02
13-1051	Cost estimators	170	17.42	\$33.39	\$69,447	4.05	\$32.71	\$68,033	0.65
13-1071	Human resources specialists	1,010	5.92	\$36.69	\$76,323.00	2.07	\$33.08	\$68,812.00	1.26
13-1081	Logisticians	320	7.28	\$41.94	\$87,241	2.66	\$41.27	\$85,838	1.37
13-1111	Management analysts	670	14.04	\$45.78	\$95,215	11.21	\$38.57	\$80,229	0.75
13-1121	Meeting, convention, and event planners	250	14.25	\$24.29	\$50,532	3.88	\$22.59	\$46,979	1.68
13-1131	Fundraisers	260	15.42	\$33.81	\$70,321	6.10	\$34.66	\$72,098	2.52
13-1141	Compensation, benefits, and job analysis specialists	80	11.55	\$42.63	\$88,671	5.48	\$39.35	\$81,858	0.75
13-1151	Training and development specialists	520	12.69	\$44.20	\$91,939	10.24	\$35.41	\$73,643	1.31
13-1161	Market research analysts and marketing specialists	2,670	4.17	\$39.62	\$82,417	2.38	\$33.69	\$70,071	3.12
13-1198	Project management specialists and business operations specialists, all other	4,990	4.02	\$45.37	\$94,367	2.92	\$42.08	\$87,530	3.08

Data unavailable

Occupational Code	Occupational Title	Employment Estimate	Employment Percentage Relative Standard Error	Average Hourly Wage	Average Annual Wage	Wage Percentage Relative Standard Error	50th Percentile (Hourly)	50th Percentile (Annual)	Location Quotients
13-2011	Accountants and auditors	3,160	5.13	\$42.26	\$87,905.00	3.51	\$36.82	\$76,584.00	1.95
13-2031	Budget analysts	80	4.84	\$49.84	\$103,673	6.39	\$43.68	\$90,860	1.19
13-2041	Credit analysts	80	16.52	\$32.26	\$67,092	6.61	\$31.99	\$66,547	0.83
13-2052	Personal financial advisors	330	28.87	\$64.04	\$133,202	10.38	\$53.43	\$111,131	1.26
13-2053	Insurance underwriters	80	26.50	\$31.04	\$64,555	6.16	\$27.98	\$58,194	0.60
13-2061	Financial examiners	20	43.62	\$38.58	\$80,251	3.36	\$36.44	\$75,790	NA
13-2072	Loan officers	210	23.61	\$44.75	\$93,085	12.41	\$30.50	\$63,444	0.53
13-2081	Tax examiners and collectors, and revenue agents	10	0.00	\$34.91	\$72,616	2.31	\$31.35	\$65,206	NA
13-2082	Tax preparers	#	#	\$30.95	\$64,384	6.33	\$30.03	\$62,465	#
13-2098	Financial and investment analysts, financial risk specialists, and financial specialists, all other	580	15.30	\$46.59	\$96,904	8.19	\$38.83	\$80,758	1.01
15-0000	Computer and mathematical	15,100	4.60	\$49.73	\$103,429	1.56	\$47.83	\$99,485	2.62
15-1211	Computer systems analysts	770	9.26	\$48.66	\$101,209	2.08	\$46.65	\$97,026	1.04
15-1212	Information security analysts	#	#	\$53.42	\$111,104	3.10	\$48.52	\$100,918	#
15-1221	Computer and information research scientists	140	14.96	\$71.10	\$147,894	10.12	\$64.11	\$133,357	3.54
15-1231	Computer network support specialists	420	19.54	#	#	#	#	#	1.79
15-1232	Computer user support specialists	1,850	13.50	\$29.74	\$61,863	3.02	\$28.80	\$59,914	2.26
15-1241	Computer network architects	650	20.84	\$55.96	\$116,401	5.64	\$50.42	\$104,875	3.36
15-1244	Network and computer systems administrators	1,040	5.66	\$44.04	\$91,608	1.55	\$43.26	\$89,985	2.32
15-1245	Database administrators and architects	340	26.84	\$42.93	\$89,289	3.26	\$38.48	\$80,039	2.14
15-1251	Computer programmers	370	48.03	\$41.88	\$87,115	8.95	\$39.24	\$81,620	1.48
15-1256	Software developers and software quality assurance analysts and testers	7,080	6.38	\$56.95	\$118,452.00	1.70	\$56.26	\$117,027.00	3.98
15-1257	Web developers and digital interface designers	460	29.02	\$41.06	\$85,402	4.52	\$39.12	\$81,374	2.46
15-1299	Computer, all other	1,460	13.37	\$47.47	\$98,741	5.14	\$46.95	\$97,661	2.93

Data unavailable

Occupational Code	Occupational Title	Employment Estimate	Employment Percentage Relative Standard Error	Average Hourly Wage	Average Annual Wage	Wage Percentage Relative Standard Error	50th Percentile (Hourly)	50th Percentile (Annual)	Location Quotients
15-2031	Operations research analysts	40	22.89	\$53.51	\$111,298	13.28	\$45.03	\$93,669	0.32
15-2041	Statisticians	80	4.26	\$54.18	\$112,702	2.72	\$48.17	\$100,195	1.64
15-2098	Data scientists and mathematical science, all other	90	19.79	\$52.58	\$109,376	5.81	\$51.39	\$106,886	2.43
17-0000	Architecture and engineering	8,310	3.44	\$49.75	\$103,484	2.34	\$46.16	\$96,016	2.53
17-1011	Architects, except landscape and naval	300	21.87	\$32.59	\$67,781	13.23	\$31.17	\$64,824	2.23
17-1012	Landscape architects	160	43.92	\$34.51	\$71,773	2.61	\$33.29	\$69,239	6.30
17-1021	Cartographers and photogrammetrists	140	28.43	\$37.33	\$77,641	3.88	\$36.99	\$76,934	9.71
17-1022	Surveyors	70	36.14	\$37.86	\$78,750	8.01	\$33.81	\$70,330	1.16
17-2011	Aerospace engineers	760	11.75	\$62.93	\$130,889	4.81	\$62.84	\$130,702	9.55
17-2031	Bioengineers and biomedical engineers	260	14.41	\$51.73	\$107,606	2.15	\$52.29	\$108,769	10.46
17-2041	Chemical engineers	280	23.30	\$58.47	\$121,607	9.60	\$52.38	\$108,950	7.35
17-2051	Civil engineers	560	14.28	\$45.78	\$95,222	9.31	\$39.92	\$83,034	1.42
17-2061	Computer hardware engineers	900	10.50	\$62.01	\$128,982	2.47	\$63.13	\$131,310	10.50
17-2071	Electrical engineers	490	19.36	\$51.53	\$107,181.00	7.83	\$46.55	\$96,832.00	2.08
17-2072	Electronics engineers, except computer	820	11.47	\$56.84	\$118,228	2.24	\$56.14	\$116,776	5.05
17-2081	Environmental engineers	90	32.73	\$46.69	\$97,119	3.31	\$41.22	\$85,731	1.31
17-2111	Health and safety engineers, except mining safety engineers and inspectors	30	38.34	\$65.65	\$136,555	8.25	\$60.77	\$126,397	NA
17-2112	Industrial engineers	760	7.42	\$50.70	\$105,455	2.35	\$50.58	\$105,215	2.05
17-2131	Materials engineers	130	14.11	\$61.18	\$127,264	3.48	\$63.39	\$131,851	3.92
17-2141	Mechanical engineers	880	8.25	\$47.12	\$98,012	3.58	\$44.83	\$93,250	2.26
17-2199	Engineers, all other	340	14.63	\$58.29	\$121,233	5.00	\$57.42	\$119,424	1.78
17-3011	Architectural and civil drafters	130	15.26	\$29.63	\$61,640	2.74	\$28.45	\$59,184	1.01
17-3012	Electrical and electronics drafters	100	40.25	\$30.53	\$63,497	7.07	\$27.77	\$57,757	3.20

Data unavailable

Occupational Code	Occupational Title	Employment Estimate	Employment Percentage Relative Standard Error	Average Hourly Wage	Average Annual Wage	Wage Percentage Relative Standard Error	50th Percentile (Hourly)	50th Percentile (Annual)	Location Quotients
17-3013	Mechanical drafters	40	23.34	\$30.44	\$63,318	3.98	\$29.31	\$60,970	0.52
17-3019	Drafters, all other	60	25.61	\$31.00	\$64,471	4.48	\$28.91	\$60,134	3.21
17-3021	Aerospace engineering and operations technologists and technicians	70	18.67	\$37.20	\$77,379	7.51	\$35.66	\$74,180	5.00
17-3022	Civil engineering technologists and technicians	70	30.92	\$33.09	\$68,828	3.88	\$33.48	\$69,638	0.82
17-3023	Electrical and electronic engineering technologists and technicians	230	9.19	\$32.95	\$68,528	2.11	\$31.55	\$65,630	1.50
17-3024	Electro-mechanical and mechatronics technologists and technicians	#	#	\$28.74	\$59,784	3.78	\$28.57	\$59,420	#
17-3026	Industrial engineering technologists and technicians	110	23.67	\$32.07	\$66,700	3.04	\$30.39	\$63,213	1.27
17-3027	Mechanical engineering technologists and technicians	120	7.24	\$36.01	\$74,899	3.20	\$35.94	\$74,760	2.30
17-3031	Surveying and mapping technicians	100	31.92	\$25.77	\$53,594	2.81	\$24.13	\$50,198	1.48
17-3098	Calibration and engineering technologists and technicians, except drafters, all other	190	8.78	\$33.75	\$70,194	1.77	\$33.81	\$70,326	1.67
19-0000	Life, physical, and social science	5,730	3.40	\$46.49	\$96,708	2.14	\$41.70	\$86,735	3.51
19-1021	Biochemists and biophysicists	430	14.94	\$47.49	\$98,775	7.43	\$41.34	\$85,988	10.83
19-1022	Microbiologists	20	8.00	\$35.29	\$73,402	10.56	\$33.68	\$70,050	NA
19-1023	Zoologists and wildlife biologists	60	3.56	\$35.37	\$73,568	3.93	\$34.23	\$71,202	2.62
19-1029	Biological scientists, all other	140	12.25	\$37.82	\$78,671	3.01	\$37.16	\$77,286	2.81
19-1031	Conservation scientists	150	23.83	\$44.62	\$92,811	4.34	\$39.65	\$82,467	5.48
19-1042	Medical scientists, except epidemiologists	350	10.83	#	#	#	#	#	2.19
19-2012	Physicists	750	0.74	\$65.22	\$135,661	1.97	\$68.26	\$141,978	35.58
19-2021	Atmospheric and space scientists	#	#	\$51.01	\$106,098	3.69	\$50.24	\$104,491	#
19-2031	Chemists	280	9.68	\$47.21	\$98,193	3.18	\$45.72	\$95,089	2.69
19-2032	Materials scientists	#	#	\$53.20	\$110,651	3.28	\$55.03	\$114,469	#
19-2041	Environmental scientists and specialists, including health	850	4.92	\$38.37	\$79,804	3.33	\$37.09	\$77,141	7.99
19-2042	Geoscientists, except hydrologists and geographers	250	30.06	\$47.28	\$98,339	11.61	\$44.01	\$91,549	6.71

Data unavailable

Occupational Code	Occupational Title	Employment Estimate	Employment Percentage Relative Standard Error	Average Hourly Wage	Average Annual Wage	Wage Percentage Relative Standard Error	50th Percentile (Hourly)	50th Percentile (Annual)	Location Quotients
19-2043	Hydrologists	50	41.41	\$61.33	\$127,569	8.19	\$50.19	\$104,390	6.08
19-3011	Economists	80	26.72	\$51.87	\$107,884	6.06	\$53.83	\$111,956	3.17
19-3022	Survey researchers	20	28.98	\$36.53	\$75,984	4.95	\$36.42	\$75,751	NA
19-3031	Clinical, counseling, and school psychologists	270	15.19	\$42.26	\$87,907	12.38	\$38.18	\$79,423	1.89
19-3051	Urban and regional planners	120	20.46	\$37.04	\$77,040	1.66	\$34.89	\$72,564	2.40
19-3099	Social scientists and related workers, all other	80	1.21	\$42.28	\$87,941	2.52	\$40.23	\$83,685	1.76
19-4021	Biological technicians	90	12.55	\$26.50	\$55,124	3.02	\$26.77	\$55,681	0.86
19-4061	Social science research assistants	#	#	\$30.76	\$63,973	2.96	\$25.66	\$53,368	#
19-4071	Forest and conservation technicians	50	34.52	\$22.03	\$45,827	3.82	\$21.85	\$45,442	1.92
19-4092	Forensic science technicians	10	0.00	\$30.01	\$62,423	2.86	\$28.76	\$59,826	NA
19-4099	Life, physical, and social science technicians, all other	#	#	\$28.77	\$59,838	4.00	\$28.73	\$59,750	#
19-5011	Occupational health and safety specialists	110	4.61	\$41.52	\$86,365	2.96	\$38.96	\$81,036	0.92
19-5012	Occupational health and safety technicians	20	8.73	\$35.06	\$72,931	3.88	\$33.59	\$69,862	NA
21-0000	Community and social service	2,530	4.52	\$25.71	\$53,477	1.99	\$24.90	\$51,795	0.89
21-1012	Educational, guidance, and career counselors and advisors	320	1.29	\$27.89	\$58,003.00	4.60	\$27.22	\$56,610.00	0.86
21-1015	Rehabilitation counselors	20	10.04	\$25.13	\$52,263	3.25	\$24.74	\$51,452	NA
21-1018	Substance abuse, behavioral disorder, and mental health counselors	620	13.35	\$27.27	\$56,720	3.66	\$27.03	\$56,219	1.73
21-1021	Child, family, and school social workers	470	4.23	\$26.24	\$54,588	2.97	\$25.69	\$53,427	1.13
21-1022	Healthcare social workers	80	30.92	\$29.35	\$61,050	10.19	\$27.15	\$56,468	0.34
21-1023	Mental health and substance abuse social workers	80	27.65	\$23.28	\$48,422	3.57	\$22.45	\$46,702	0.55
21-1029	Social workers, all other	190	5.83	\$22.00	\$45,758	2.56	\$20.47	\$42,570	2.51
21-1091	Health education specialists	20	15.05	\$31.87	\$66,291	5.17	\$31.65	\$65,832	NA
21-1092	Probation officers and correctional treatment specialists	140	0.00	\$29.67	\$61,723	2.02	\$28.28	\$58,814	1.25

Data unavailable

Occupational Code	Occupational Title	Employment Estimate	Employment Percentage Relative Standard Error	Average Hourly Wage	Average Annual Wage	Wage Percentage Relative Standard Error	50th Percentile (Hourly)	50th Percentile (Annual)	Location Quotients
21-1093	Social and human service assistants	100	24.89	\$18.16	\$37,782	3.35	\$17.25	\$35,879	0.20
21-1094	Community health workers	20	42.91	\$21.19	\$44,079	2.75	\$19.43	\$40,418	NA
21-1099	Community and social service specialists, all other	320	6.91	\$22.61	\$47,036	3.89	\$18.44	\$38,350	2.62
21-2011	Clergy	30	34.24	\$25.72	\$53,488	2.79	\$26.42	\$54,962	NA
21-2099	Religious workers, all other	60	31.31	#	#	#	#	#	4.89
23-0000	Legal	1,420	10.05	#	#	#	#	#	0.98
23-1011	Lawyers	910	12.72	#	#	#	#	#	1.10
23-1023	Judges, magistrate judges, and magistrates	20	0.00	\$77.16	\$160,503	2.92	\$78.26	\$162,777	NA
23-2011	Paralegals and legal assistants	360	22.43	\$31.48	\$65,485	4.93	\$30.26	\$62,948	0.86
23-2093	Title examiners, abstractors, and searchers	30	43.16	\$26.75	\$55,635	4.93	\$25.64	\$53,321	0.50
23-2099	Legal support workers, all other	80	13.67	\$30.55	\$63,551	5.73	\$28.47	\$59,208	1.38
25-0000	Educational instruction and library	11,790	1.81	\$29.01	\$60,339	3.86	\$27.31	\$56,806	1.05
25-1011	Business teachers, postsecondary	220	4.19	#	#	#	#	#	2.03
25-1022	Mathematical science teachers, postsecondary	140	0.00	#	\$71,433	2.56	#	\$70,057	2.12
25-1032	Engineering teachers, postsecondary	340	0.00	#	#	#	#	#	7.52
25-1042	Biological science teachers, postsecondary	140	0.00	#	\$60,058	2.45	#	\$59,293	2.12
25-1052	Chemistry teachers, postsecondary	40	0.00	#	\$54,608	2.77	#	\$53,684	1.63
25-1054	Physics teachers, postsecondary	90	0.00	#	#	#	#	#	4.93
25-1062	Area, ethnic, and cultural studies teachers, postsecondary	#	#	#	\$75,925	16.96	#	\$85,971	#
25-1065	Political science teachers, postsecondary	40	0.44	#	#	#	#	#	2.21
25-1071	Health specialties teachers, postsecondary	120	8.34	#	\$126,421	12.73	#	\$134,500	0.46
25-1081	Education teachers, postsecondary	110	7.84	#	#	#	#	#	1.40
25-1121	Art, drama, and music teachers, postsecondary	370	3.46	#	\$57,304	3.81	#	\$54,040	3.11

Data unavailable

Occupational Code	Occupational Title	Employment Estimate	Employment Percentage Relative Standard Error	Average Hourly Wage	Average Annual Wage	Wage Percentage Relative Standard Error	50th Percentile (Hourly)	50th Percentile (Annual)	Location Quotients
25-1194	Career/technical education teachers, postsecondary	40	35.47	\$21.93	\$45,621	11.08	\$18.66	\$38,807	0.30
25-2011	Preschool teachers, except special education	750	13.93	\$18.27	\$38,004	7.19	\$16.53	\$34,385	1.37
25-2012	Kindergarten teachers, except special education	250	19.66	#	\$57,264	4.85	#	\$56,328	1.60
25-2021	Elementary school teachers, except special education	1,750	1.49	#	\$65,936	4.98	#	\$66,542	0.96
25-2022	Middle school teachers, except special and career/technical education	900	7.21	#	\$66,904	4.67	#	\$66,968	1.15
25-2023	Career/technical education teachers, middle school	60	0.00	#	\$72,395	2.30	#	\$72,470	4.16
25-2031	Secondary school teachers, except special and career/technical education	1,210	8.26	#	\$66,538	5.56	#	\$64,759	0.92
25-2052	Special education teachers, kindergarten and elementary school	230	2.34	#	\$68,783	5.47	#	\$63,921	0.95
25-2057	Special education teachers, middle school	150	0.00	#	\$67,828	1.92	#	\$63,854	1.39
25-2058	Special education teachers, secondary school	160	0.98	#	\$69,729	4.28	#	\$67,385	0.86
25-2059	Special education teachers, all other	10	29.51	#	\$43,655	14.53	#	\$47,228	NA
25-3021	Self-enrichment teachers	500	25.19	\$21.36	\$44,421	10.44	\$18.20	\$37,856	1.57
25-3097	Tutors and teachers and instructors, all other	350	22.43	#	\$42,631	11.24	#	\$33,403	0.87
25-4012	Curators	40	0.00	#	#	#	#	#	2.26
25-4013	Museum technicians and conservators	30	26.83	\$22.17	\$46,105	14.55	\$19.04	\$39,608	NA
25-4022	Librarians and media collections specialists	180	4.62	\$32.28	\$67,135	1.64	\$30.37	\$63,167	1.02
25-4031	Library technicians	180	3.51	\$19.08	\$39,677	2.07	\$18.40	\$38,275	1.57
25-9031	Instructional coordinators	140	3.97	\$31.96	\$66,482	2.26	\$31.04	\$64,571	0.61
25-9045	Teaching assistants, except postsecondary	1,260	7.25	#	\$32,777	4.74	#	\$31,475	0.74
25-9099	Educational instruction and library workers, all other	270	11.78	\$27.47	\$57,128	5.05	\$24.91	\$51,808	1.63
27-0000	Arts, design, entertainment, sports, and media	4,100	5.56	\$30.04	\$62,483	2.95	\$26.46	\$55,043	1.61
27-1011	Art directors	240	6.39	\$50.32	\$104,661	7.68	\$41.26	\$85,816	4.34
27-1014	Special effects artists and animators	60	15.44	\$37.81	\$78,641	3.96	\$35.05	\$72,899	1.70

Data unavailable

Occupational Code	Occupational Title	Employment Estimate	Employment Percentage Relative Standard Error	Average Hourly Wage	Average Annual Wage	Wage Percentage Relative Standard Error	50th Percentile (Hourly)	50th Percentile (Annual)	Location Quotients
27-1019	Artists and related workers, all other	20	25.65	\$28.52	\$59,316	4.56	\$25.55	\$53,152	NA
27-1021	Commercial and industrial designers	80	16.80	\$33.97	\$70,662	3.67	\$31.13	\$64,756	1.91
27-1022	Fashion designers	60	34.94	\$30.28	\$62,979	6.84	\$28.67	\$59,634	2.19
27-1023	Floral designers	60	38.01	\$14.50	\$30,168	4.32	\$14.17	\$29,479	1.15
27-1024	Graphic designers	580	8.47	\$29.77	\$61,923	2.64	\$27.92	\$58,077	2.14
27-1025	Interior designers	140	32.87	\$30.17	\$62,753	5.22	\$26.06	\$54,210	1.82
27-1026	Merchandise displayers and window trimmers	40	18.96	\$22.19	\$46,153	4.65	\$22.23	\$46,238	0.25
27-1029	Designers, all other	20	22.65	\$42.42	\$88,236	2.55	\$32.52	\$67,648	NA
27-2012	Producers and directors	180	23.56	\$38.83	\$80,760	8.61	\$39.32	\$81,780	1.12
27-2021	Athletes and sports competitors	#	#	#	\$110,846	23.26	#	\$114,456	#
27-2022	Coaches and scouts	670	24.60	#	\$42,615	14.44	#	\$28,889	2.18
27-2023	Umpires, referees, and other sports officials	70	0.13	#	\$35,880	2.15	#	\$36,066	2.73
27-2042	Musicians and singers	70	38.28	\$21.68	#	20.06	\$16.65	#	1.26
27-3031	Public relations specialists	490	8.31	\$30.89	\$64,251	2.26	\$28.66	\$59,603	1.58
27-3041	Editors	250	13.00	\$30.31	\$63,042	2.57	\$28.18	\$58,611	2.08
27-3042	Technical writers	170	11.30	\$48.32	\$100,502	4.23	\$45.36	\$94,341	2.66
27-3043	Writers and authors	90	22.13	\$42.64	\$88,697	23.89	\$34.53	\$71,828	1.56
27-3091	Interpreters and translators	130	30.01	\$29.26	\$60,857	7.85	\$28.46	\$59,188	1.81
27-3099	Media and communication workers, all other	#	#	\$32.72	\$68,058	9.43	\$28.74	\$59,770	#
27-4011	Audio and video technicians	80	42.53	\$25.64	\$53,332.00	7.31	\$25.11	\$52,233.00	0.85
27-4014	Sound engineering technicians	30	33.67	\$30.60	\$63,639	13.85	\$28.36	\$58,981	NA
27-4021	Photographers	80	34.37	\$21.52	\$44,760	11.65	\$18.98	\$39,474	1.27
27-4031	Camera operators, television, video, and film	10	25.27	\$28.00	\$58,246	3.66	\$27.57	\$57,344	NA

Data unavailable

Occupational Code	Occupational Title	Employment Estimate	Employment Percentage Relative Standard Error	Average Hourly Wage	Average Annual Wage	Wage Percentage Relative Standard Error	50th Percentile (Hourly)	50th Percentile (Annual)	Location Quotients
27-4032	Film and video editors	70	24.75	\$31.52	\$65,571	8.83	\$26.83	\$55,799	1.90
27-4098	Lighting technicians and media and communication equipment workers, all other	#	#	\$23.71	\$49,310	13.07	\$14.64	\$30,456	#
29-0000	Healthcare practitioners and technical	9,720	9.87	\$45.10	\$93,805	4.07	\$37.63	\$78,264	0.89
29-1011	Chiropractors	120	36.07	\$32.82	\$68,259	11.21	\$29.70	\$61,785	2.69
29-1021	Dentists, general	#	#	\$102.36	\$212,902	19.48	#	#	#
29-1031	Dietitians and nutritionists	120	41.37	\$25.55	\$53,142	2.71	\$24.31	\$50,563	1.42
29-1041	Optometrists	40	34.78	\$62.59	\$130,189	10.14	\$55.80	\$116,062	0.82
29-1051	Pharmacists	340	17.10	\$63.38	\$131,821	1.75	\$64.83	\$134,845	0.86
29-1071	Physician assistants	360	19.87	\$52.23	\$108,640	7.65	\$54.78	\$113,947	2.35
29-1122	Occupational therapists	180	12.09	\$45.95	\$95,586	2.03	\$45.14	\$93,890	1.08
29-1123	Physical therapists	480	14.77	\$43.76	\$91,021	3.44	\$43.21	\$89,875	1.64
29-1124	Radiation therapists	20	37.92	\$47.39	\$98,576	2.59	\$45.90	\$95,477	NA
29-1126	Respiratory therapists	110	23.51	\$31.40	\$65,317	1.83	\$31.89	\$66,330	0.69
29-1127	Speech-language pathologists	310	14.20	\$43.35	\$90,162	4.44	\$40.94	\$85,165	1.60
29-1128	Exercise physiologists	20	7.57	\$21.30	\$44,295	2.83	\$21.54	\$44,801	NA
29-1131	Veterinarians	190	6.32	\$39.27	\$81,690	11.62	\$38.37	\$79,805	2.03
29-1141	Registered nurses	3,170	18.35	\$38.48	\$80,034	1.55	\$38.07	\$79,177	0.84
29-1171	Nurse practitioners	190	39.69	\$56.77	\$118,077	2.87	\$56.14	\$116,772	0.74
29-1181	Audiologists	90	49.93	\$41.95	\$87,246	8.71	\$43.22	\$89,895	5.24
29-1211	Anesthesiologists	#	#	\$141.59	\$294,503	19.84	#	#	#
29-1215	Family medicine physicians	280	22.03	\$117.49	\$244,372	8.74	#	#	2.03
29-1216	General internal medicine physicians	70	35.79	\$95.80	\$199,256	12.59	\$91.72	\$190,770	1.22
29-1218	Obstetricians and gynecologists	#	#	\$130.89	\$272,245	17.15	#	#	#

Data unavailable

Occupational Code	Occupational Title	Employment Estimate	Employment Percentage Relative Standard Error	Average Hourly Wage	Average Annual Wage	Wage Percentage Relative Standard Error	50th Percentile (Hourly)	50th Percentile (Annual)	Location Quotients
29-1223	Psychiatrists	#	#	\$123.83	\$257,570	18.44	#	#	#
29-1228	Physicians, all other and ophthalmologists, except pediatric	270	22.05	\$129.69	\$269,765	11.42	#	#	0.54
29-1248	Surgeons, except ophthalmologists	#	#	\$86.97	\$180,905	18.48	\$51.19	\$106,469	#
29-1292	Dental hygienists	270	22.87	\$40.99	\$85,262	3.95	\$42.20	\$87,779	0.96
29-2010	Clinical laboratory technologists and technicians	250	28.87	\$28.61	\$59,514	4.23	\$29.08	\$60,491	0.62
29-2031	Cardiovascular technologists and technicians	50	17.86	\$35.45	\$73,743	3.47	\$37.93	\$78,897	0.68
29-2032	Diagnostic medical sonographers	100	24.92	\$42.48	\$88,354	2.16	\$43.16	\$89,773	1.09
29-2033	Nuclear medicine technologists	30	11.76	\$44.20	\$91,927	1.99	\$45.17	\$93,957	NA
29-2034	Radiologic technologists and technicians	240	17.06	\$32.85	\$68,327	1.93	\$32.49	\$67,583	0.93
29-2035	Magnetic resonance imaging technologists	40	16.78	\$41.47	\$86,261	1.95	\$42.12	\$87,607	0.93
29-2040	Emergency medical technicians and paramedics	70	30.45	\$16.51	\$34,338	2.27	\$16.11	\$33,511	0.20
29-2052	Pharmacy technicians	330	18.92	\$18.45	\$38,372	2.08	\$17.83	\$37,077	0.62
29-2055	Surgical technologists	120	25.75	\$27.67	\$57,562	2.83	\$27.61	\$57,435	0.85
29-2056	Veterinary technologists and technicians	270	22.32	\$17.80	\$37,024	2.46	\$17.76	\$36,947	1.92
29-2057	Ophthalmic medical technicians	#	#	\$22.36	\$46,513	3.51	\$22.18	\$46,131	#
29-2061	Licensed practical and licensed vocational nurses	380	27.55	\$26.21	\$54,511	2.25	\$26.77	\$55,681	0.43
29-2081	Opticians, dispensing	190	39.25	\$19.74	\$41,068	6.30	\$19.00	\$39,518	2.05
29-2098	Medical dosimetrists, medical records specialists, and health technologists and technicians, all other	290	10.88	\$20.67	\$42,992	3.07	\$19.76	\$41,099	0.69
29-9091	Athletic trainers	20	0.00	#	\$58,833	2.67	#	\$57,544	NA
29-9098	Health information technologists, medical registrars, surgical assistants, and healthcare practitioners and technical workers, all other	20	29.01	\$30.09	\$62,597	14.43	\$24.52	\$51,002	NA
31-0000	Healthcare support	5,350	7.27	\$17.72	\$36,861.00	1.97	\$16.76	\$34,871.00	0.65
31-1120	Home health and personal care aides	2,000	8.55	\$15.40	\$32,042	2.33	\$15.02	\$31,251	0.50

Data unavailable

Occupational Code	Occupational Title	Employment Estimate	Employment Percentage Relative Standard Error	Average Hourly Wage	Average Annual Wage	Wage Percentage Relative Standard Error	50th Percentile (Hourly)	50th Percentile (Annual)	Location Quotients
31-1131	Nursing assistants	1,030	23.46	\$17.07	\$35,514	1.77	\$16.83	\$35,004	0.57
31-1132	Orderlies	40	43.90	\$13.96	\$29,046	4.31	\$13.33	\$27,728	0.61
31-2011	Occupational therapy assistants	20	8.43	\$28.20	\$58,649	2.72	\$28.31	\$58,888	NA
31-2021	Physical therapist assistants	110	32.21	\$22.72	\$47,249.00	10.87	\$24.64	\$51,251.00	0.87
31-2022	Physical therapist aides	40	34.62	\$19.93	\$41,454	6.89	\$19.53	\$40,615	0.65
31-9011	Massage therapists	360	24.80	\$25.38	\$52,789.00	11.13	\$23.48	\$48,842.00	2.63
31-9091	Dental assistants	580	11.05	\$19.93	\$41,454.00	5.57	\$20.66	\$42,975.00	1.30
31-9092	Medical assistants	650	10.94	\$19.45	\$40,451	3.95	\$18.45	\$38,375	0.72
31-9093	Medical equipment preparers	70	29.85	\$20.30	\$42,230	3.01	\$18.92	\$39,362	1.00
31-9095	Pharmacy aides	10	48.47	\$16.73	\$34,802	8.50	\$15.93	\$33,135	NA
31-9096	Veterinary assistants and laboratory animal caretakers	#	#	\$13.30	\$27,655	5.06	\$13.24	\$27,547	#
31-9097	Phlebotomists	80	26.82	\$17.53	\$36,468	2.26	\$16.82	\$34,982	0.51
31-9099	Healthcare support workers, all other	150	2.59	\$18.08	\$37,609	3.60	\$17.63	\$36,662	1.29
33-0000	Protective service	2,240	5.41	\$29.11	\$60,540	4.02	\$27.71	\$57,639	0.51
33-1012	First-line supervisors of police and detectives	50	0.00	\$56.66	\$117,859.00	1.85	\$58.11	\$120,878.00	0.36
33-1021	First-line supervisors of firefighting and prevention workers	70	15.64	\$49.52	\$102,999	2.28	\$51.12	\$106,330	0.79
33-2011	Firefighters	370	8.19	\$34.76	\$72,306	3.20	\$35.13	\$73,071	0.91
33-3021	Detectives and criminal investigators	60	0.00	\$41.64	\$86,603	3.02	\$43.97	\$91,453	0.45
33-3051	Police and sheriff's patrol officers	470	0.00	\$41.32	\$85,943	2.28	\$41.80	\$86,938	0.55
33-9011	Animal control workers	20	22.91	\$24.02	\$49,961	5.58	\$24.41	\$50,780	NA
33-9021	Private detectives and investigators	10	33.28	\$29.57	\$61,510	20.92	\$33.17	\$69,001	NA
33-9032	Security guards	350	23.87	\$15.86	\$32,984	5.45	\$14.41	\$29,978	0.25
33-9092	Lifeguards, ski patrol, and other recreational protective service workers	320	23.27	\$12.49	\$25,970	2.32	\$11.97	\$24,898	1.78

Data unavailable

Occupational Code	Occupational Title	Employment Estimate	Employment Percentage Relative Standard Error	Average Hourly Wage	Average Annual Wage	Wage Percentage Relative Standard Error	50th Percentile (Hourly)	50th Percentile (Annual)	Location Quotients
33-9098	School bus monitors and protective service workers, all other	240	0.20	\$21.38	\$44,467	1.77	\$20.01	\$41,630	1.28
35-0000	Food preparation and serving related	17,600	1.84	\$14.60	\$30,367	2.73	\$12.60	\$26,214	1.03
35-1011	Chefs and head cooks	270	29.42	\$25.39	\$52,811	4.28	\$25.90	\$53,881	1.65
35-1012	First-line supervisors of food preparation and serving workers	1,500	10.07	\$21.74	\$45,229	2.94	\$21	\$44,058	1.17
35-2011	Cooks, fast food	560	34.40	\$12.45	\$25,897	2.96	\$12.24	\$25,468	0.85
35-2012	Cooks, institution and cafeteria	740	7.52	\$16.00	\$33,284	2.33	\$15.55	\$32,337	1.45
35-2014	Cooks, restaurant	2,610	9.49	\$15.59	\$32,435	1.96	\$15.04	\$31,279	1.47
35-2015	Cooks, short order	#	#	\$15.22	\$31,651	3.56	\$15.09	\$31,377.00	#
35-2021	Food preparation workers	770	18.43	\$14.89	\$30,975	2.64	\$14	\$29,794	0.70
35-3011	Bartenders	810	15.40	\$17.12	\$35,619	11.96	\$10.64	\$22,135	0.99
35-3023	Fast food and counter workers	4,670	11.35	\$12.56	\$26,118	1.94	\$12	\$24,790	0.92
35-3031	Waiters and waitresses	3,400	5.89	\$12.98	\$26,989	6.45	\$10.64	\$22,133	1.04
35-3041	Food servers, nonrestaurant	350	12.22	\$12.53	\$26,060	2.47	\$12	\$25,005	0.99
35-9011	Dining room and cafeteria attendants and bartender helpers	470	27.03	\$13.66	\$28,418	10.26	\$11	\$23,214	0.78
35-9021	Dishwashers	640	23.04	\$12.20	\$25,367	2.80	\$12	\$24,743	0.98
35-9031	Hosts and hostesses, restaurant, lounge, and coffee shop	740	19.12	\$14.00	\$29,125	6.99	\$12.61	\$26,221	1.39
35-9099	Food preparation and serving related workers, all other	40	21.46	\$12.04	\$25,046	2.23	\$11.74	\$24,423	0.44
37-0000	Building and grounds cleaning and maintenance	4,330	5.52	\$17.33	\$36,049	2.37	\$16.05	\$33,376	0.77
37-1011	First-line supervisors of housekeeping and janitorial workers	90	17.06	\$25.56	\$53,155	3.92	\$25.73	\$53,521	0.48
37-1012	First-line supervisors of landscaping, lawn service, and groundskeeping workers	170	29.62	\$27.55	\$57,314	6.37	\$24.14	\$50,213	1.31
37-2011	Janitors and cleaners, except maids and housekeeping cleaners	2,130	6.34	\$16.14	\$33,567	4.03	\$15.11	\$31,423	0.79
37-2012	Maids and housekeeping cleaners	560	14.51	\$13.95	\$29,016	2.82	\$13.55	\$28,175	0.48
37-2019	Building cleaning workers, all other	#	#	\$18.14	\$37,734	20.00	\$14.66	\$30,495	#

Data unavailable

Occupational Code	Occupational Title	Employment Estimate	Employment Percentage Relative Standard Error	Average Hourly Wage	Average Annual Wage	Wage Percentage Relative Standard Error	50th Percentile (Hourly)	50th Percentile (Annual)	Location Quotients
37-3011	Landscaping and groundskeeping workers	1,240	15.45	\$18.67	\$38,824	4.25	\$17.80	\$37,021	1.07
37-3012	Pesticide handlers, sprayers, and applicators, vegetation	20	12.84	\$18.49	\$38,469	3.59	\$18.09	\$37,624	NA
39-0000	Personal care and service	4,600	6.53	\$19.59	\$40,756	4.17	\$16.54	\$34,400	1.10
39-1098	First-line supervisors of personal service and entertainment and recreation workers, except gambling services	260	18.58	\$22.62	\$47,043	3.11	\$21.66	\$45,048	0.95
39-2021	Animal caretakers	280	25.52	\$14.95	\$31,106	7.71	\$13.49	\$28,062	1.03
39-3091	Amusement and recreation attendants	580	14.42	\$13.20	\$27,456	1.58	\$11.79	\$24,517	1.35
39-5012	Hairdressers, hairstylists, and cosmetologists	650	24.53	\$25.06	\$52,124	13.21	\$22.93	\$47,695	1.33
39-5092	Manicurists and pedicurists	#	#	\$21.40	\$44,512	11.01	\$20.47	\$42,578	#
39-5094	Skincare specialists	240	37.10	\$21.76	\$45,265	6.73	\$19.17	\$39,874	3.36
39-6012	Concierges	20	4.33	\$14.78	\$30,744	5.91	\$14.04	\$29,213	NA
39-7010	Tour and travel guides	100	25.14	\$14.59	\$30,338	8.34	\$12.75	\$26,529	1.56
39-9011	Childcare workers	830	25.99	\$15.31	\$31,848	4.74	\$14.78	\$30,737	1.17
39-9031	Exercise trainers and group fitness instructors	870	9.94	\$27.25	\$56,687	7.46	\$26.73	\$55,601	2.11
39-9032	Recreation workers	380	14.19	\$14.20	\$29,544	3.33	\$12.65	\$26,302	0.84
39-9041	Residential advisors	30	36.50	\$16.17	\$33,634	4.09	\$16.30	\$33,902	0.23
41-0000	Sales and related	17,850	3.97	\$26.38	\$54,870	3.46	\$18.71	\$38,912	0.98
41-1011	First-line supervisors of retail sales workers	1,040	6.24	\$28.34	\$58,956	4.90	\$23.85	\$49,604	0.70
41-1012	First-line supervisors of non-retail sales workers	370	10.15	\$43.60	\$90,692	4.47	\$37.21	\$77,404	1.17
41-2011	Cashiers	3,200	15.69	\$13.07	\$27,189	2.26	\$12.06	\$25,094	0.70
41-2021	Counter and rental clerks	740	16.49	\$18.38	\$38,225	5.91	\$15.85	\$32,970	1.42
41-2022	Parts salespersons	170	16.25	\$18.39	\$38,261.00	4.72	\$17.68	\$36,770.00	0.52
41-2031	Retail salespersons	4,780	5.95	\$15.88	\$33,025	2.25	\$14.00	\$29,115	0.88
41-3011	Advertising sales agents	100	19.23	\$28.06	\$58,364	7.90	\$23.53	\$48,939	0.60

Data unavailable

Occupational Code	Occupational Title	Employment Estimate	Employment Percentage Relative Standard Error	Average Hourly Wage	Average Annual Wage	Wage Percentage Relative Standard Error	50th Percentile (Hourly)	50th Percentile (Annual)	Location Quotients
41-3021	Insurance sales agents	440	11.65	\$21.74	\$45,219	9.59	\$20.20	\$42,006	0.84
41-3031	Securities, commodities, and financial services sales agents	650	13.82	\$30.22	\$62,855	7.85	\$24.91	\$51,810	1.17
41-3041	Travel agents	100	9.29	\$21.93	\$45,611	12.81	\$19.87	\$41,324	1.24
41-3091	Sales representatives of services, except advertising, insurance, financial services, and travel	2,600	9.26	\$41.26	\$85,813	5.05	\$33.97	\$70,648	1.98
41-4011	Sales representatives, wholesale and manufacturing, technical and scientific products	550	9.50	\$48.70	\$101,294	4.23	\$45.11	\$93,829	1.43
41-4012	Sales representatives, wholesale and manufacturing, except technical and scientific products	1,960	6.86	\$39.93	\$83,049	6.56	\$31.87	\$66,285	1.15
41-9011	Demonstrators and product promoters	40	24.42	\$19.50	\$40,564	2.13	\$17.57	\$36,548	0.44
41-9021	Real estate brokers	330	25.90	#	#	#	#	#	6.18
41-9022	Real estate sales agents	290	39.94	\$31.69	\$65,911	11.89	\$28.25	\$58,757	1.42
41-9031	Sales engineers	250	9.36	\$54.71	\$113,798	3.66	\$53.52	\$111,326	3.15
41-9099	Sales and related workers, all other	#	#	\$22.46	\$46,721	3.01	\$21.80	\$45,346	#
43-0000	Office and administrative support	20,000	2.26	\$21.26	\$44,220	0.97	\$19.66	\$40,897	0.81
43-1011	First-line supervisors of office and administrative support workers	1,290	4.51	\$31.43	\$65,366	1.78	\$29.98	\$62,357	0.68
43-3011	Bill and account collectors	#	#	\$20.34	\$42,309	2.92	\$17.91	\$37,245	#
43-3021	Billing and posting clerks	420	20.07	\$19.07	\$39,661	3.53	\$18.28	\$38,023	0.71
43-3031	Bookkeeping, accounting, and auditing clerks	1,750	7.68	\$22.13	\$46,024	4.23	\$20.92	\$43,522	0.91
43-3051	Payroll and timekeeping clerks	90	13.26	\$26.61	\$55,356	2.19	\$26.91	\$55,965	0.51
43-3061	Procurement clerks	60	9.23	\$24.27	\$50,490	1.99	\$23.48	\$48,840	0.72
43-3071	Tellers	480	8.89	\$14.62	\$30,419	3.39	\$14.52	\$30,207	0.86
43-3099	Financial clerks, all other	110	27.16	\$24.36	\$50,678	5.86	\$22.89	\$47,609	2.85
43-4011	Brokerage clerks	#	#	\$27.68	\$57,584	4.94	\$27.61	\$57,422	#
43-4031	Court, municipal, and license clerks	330	2.84	\$22.29	\$46,363	2.12	\$22.00	\$45,761	1.70
43-4051	Customer service representatives	1,990	6.30	\$19.68	\$40,938	2.24	\$18.60	\$38,682	0.54

Data unavailable

Occupational Code	Occupational Title	Employment Estimate	Employment Percentage Relative Standard Error	Average Hourly Wage	Average Annual Wage	Wage Percentage Relative Standard Error	50th Percentile (Hourly)	50th Percentile (Annual)	Location Quotients
43-4061	Eligibility interviewers, government programs	100	0.00	\$22.32	\$46,423	3.94	\$22.26	\$46,299	0.58
43-4071	File clerks	150	10.91	\$17.50	\$36,410	4.15	\$17.49	\$36,385	1.17
43-4081	Hotel, motel, and resort desk clerks	240	26.60	\$14.57	\$30,298	2.97	\$14.33	\$29,800	0.72
43-4111	Interviewers, except eligibility and loan	320	22.62	\$18.34	\$38,145	4.30	\$18.08	\$37,599	1.35
43-4121	Library assistants, clerical	80	5.27	\$14.96	\$31,107	8.36	\$13.87	\$28,844	0.75
43-4131	Loan interviewers and clerks	130	16.16	\$23.15	\$48,146	5.62	\$22.70	\$47,208	0.51
43-4151	Order clerks	270	15.66	\$20.33	\$42,289	4.08	\$20.37	\$42,363	1.55
43-4161	Human resources assistants, except payroll and timekeeping	120	5.14	\$23.08	\$48,002	2.07	\$22.50	\$46,795	0.80
43-4171	Receptionists and information clerks	1,640	7.91	\$15.92	\$33,120	2.12	\$15.78	\$32,814	1.23
43-4199	Information and record clerks, all other	720	4.95	\$22.07	\$45,906	1.65	\$20.83	\$43,330	3.71
43-5011	Cargo and freight agents	#	#	\$18.84	\$39,178	3.24	\$17.94	\$37,312	#
43-5021	Couriers and messengers	100	40.41	\$12.33	\$25,647	4.34	\$11.54	\$24,012	1.11
43-5031	Public safety telecommunicators	90	0.00	\$26.92	\$56,001	2.27	\$27.14	\$56,450	0.78
43-5032	Dispatchers, except police, fire, and ambulance	140	14.84	\$18.89	\$39,286	3.57	\$18.04	\$37,524	0.56
43-5041	Meter readers, utilities	10	14.05	\$26.53	\$55,175	6.83	\$23.89	\$49,696	NA
43-5051	Postal service clerks	70	0.00	\$25.20	\$52,408	#	\$26.67	\$55,463	0.68
43-5052	Postal service mail carriers	500	0.00	\$25.09	\$52,190	#	\$23.79	\$49,491	1.17
43-5053	Postal service mail sorters, processors, and processing machine operators	40	0.00	\$21.77	\$45,289	#	\$17.20	\$35,772	0.29
43-5061	Production, planning, and expediting clerks	290	6.56	\$27.17	\$56,510	2.21	\$26.31	\$54,722	0.62
43-5071	Shipping, receiving, and inventory clerks	1,000	4.96	\$19.28	\$40,103	1.95	\$17.97	\$37,387	1.12
43-5111	Weighers, measurers, checkers, and samplers, recordkeeping	50	33.36	\$20.66	\$42,978	2.87	\$18.61	\$38,712	0.69
43-6011	Executive secretaries and executive administrative assistants	1,060	9.12	\$29.07	\$60,459	2.05	\$28.07	\$58,382	1.54
43-6012	Legal secretaries and administrative assistants	120	32.41	\$28.98	\$60,276	6.61	\$26.65	\$55,433	0.58

Data unavailable

Occupational Code	Occupational Title	Employment Estimate	Employment Percentage Relative Standard Error	Average Hourly Wage	Average Annual Wage	Wage Percentage Relative Standard Error	50th Percentile (Hourly)	50th Percentile (Annual)	Location Quotients
43-6013	Medical secretaries and administrative assistants	300	17.23	\$18.52	\$38,515	3.68	\$18.16	\$37,778	0.40
43-6014	Secretaries and administrative assistants, except legal, medical, and executive	2,150	6.92	\$19.55	\$40,671	1.79	\$19.06	\$39,640	0.84
43-9021	Data entry keyers	220	6.24	\$18.79	\$39,076	3.07	\$18.57	\$38,629	1.09
43-9041	Insurance claims and policy processing clerks	#	#	\$21.54	\$44,799	6.47	\$20.96	\$43,590	#
43-9051	Mail clerks and mail machine operators, except postal service	50	27.50	\$15.62	\$32,487	4.84	\$14.83	\$30,836	0.51
43-9061	Office clerks, general	2,790	7.04	\$20.98	\$43,643	2.68	\$19.90	\$41,398	0.75
43-9071	Office machine operators, except computer	30	11.34	\$19.34	\$40,237	2.77	\$18.97	\$39,451	NA
43-9199	Office and administrative support workers, all other	170	11.93	\$19.28	\$40,106	4.46	\$17.44	\$36,272	0.71
45-0000	Farming, fishing, and forestry	350	19.01	\$18.79	\$39,077	5.57	\$17.41	\$36,219	0.57
45-1011	First-line supervisors of farming, fishing, and forestry workers	10	40.25	\$30.17	\$62,752	7.35	\$32.49	\$67,578	NA
45-2092	Farmworkers and laborers, crop, nursery, and greenhouse	240	24.60	\$19.35	\$40,255	5.88	\$18.24	\$37,947	0.64
45-2093	Farmworkers, farm, ranch, and aquacultural animals	90	28.84	\$15.30	\$31,831	5.94	\$14.59	\$30,352	1.97
47-0000	Construction and extraction	4,850	8.41	\$24.65	\$51,282	1.92	\$23.74	\$49,374	0.62
47-1011	First-line supervisors of construction trades and extraction workers	640	8.72	\$35.22	\$73,257	3.09	\$35.38	\$73,586	0.81
47-2021	Brickmasons and blockmasons	#	#	\$27.54	\$57,293	3.45	\$27.66	\$57,543	#
47-2031	Carpenters	690	19.29	\$25.40	\$52,842	4.48	\$24.46	\$50,871	0.74
47-2051	Cement masons and concrete finishers	#	#	\$22.83	\$47,487	7.82	\$23.54	\$48,958	#
47-2061	Construction laborers	820	28.83	\$17.75	\$36,922	4.64	\$17.72	\$36,850	0.64
47-2073	Operating engineers and other construction equipment operators	170	22.87	\$23.84	\$49,584	3.21	\$23.77	\$49,434	0.34
47-2111	Electricians	640	29.16	\$26.08	\$54,256	5.26	\$26.34	\$54,780	0.74
47-2141	Painters, construction and maintenance	170	30.22	\$17.82	\$37,074	8.79	\$18.44	\$38,349	0.57
47-2152	Plumbers, pipefitters, and steamfitters	420	17.36	\$25.34	\$52,714	3.78	\$24.89	\$51,773	0.75
47-2181	Roofers	160	14.79	\$22.03	\$45,829	4.49	\$21.99	\$45,749	0.95

Data unavailable

Occupational Code	Occupational Title	Employment Estimate	Employment Percentage Relative Standard Error	Average Hourly Wage	Average Annual Wage	Wage Percentage Relative Standard Error	50th Percentile (Hourly)	50th Percentile (Annual)	Location Quotients
47-2211	Sheet metal workers	130	3.06	\$23.31	\$48,491	4.47	\$22.88	\$47,596	0.81
47-4011	Construction and building inspectors	90	13.44	\$29.79	\$61,959	3.87	\$28.99	\$60,307	0.62
47-4041	Hazardous materials removal workers	#	#	\$24.99	\$51,986	3.18	\$24.78	\$51,542	#
47-4051	Highway maintenance workers	130	0.00	\$24.56	\$51,077	1.91	\$23.34	\$48,553	0.66
47-4090	Miscellaneous construction and related workers	50	25.02	\$20.07	\$41,737	7.39	\$20.82	\$43,301	1.12
47-5013	Service unit operators, oil and gas	#	#	\$23.57	\$49,033	5.45	\$22.10	\$45,977	#
47-5022	Excavating and loading machine and dragline operators, surface mining	20	36.07	\$23.61	\$49,102	18.47	\$19.14	\$39,814	NA
49-0000	Installation, maintenance, and repair	5,080	6.29	\$25.38	\$52,787	1.55	\$24.62	\$51,206	0.70
49-1011	First-line supervisors of mechanics, installers, and repairers	550	18.23	\$33.78	\$70,256	2.24	\$30.58	\$63,598	0.90
49-2011	Computer, automated teller, and office machine repairers	80	35.92	\$26.33	\$54,761	6.41	\$26.15	\$54,396	0.68
49-2022	Telecommunications equipment installers and repairers, except line installers	#	#	\$23.84	\$49,593	2.50	\$23.02	\$47,887	#
49-2094	Electrical and electronics repairers, commercial and industrial equipment	160	21.36	\$28.92	\$60,162	2.02	\$28.93	\$60,167	2.18
49-3011	Aircraft mechanics and service technicians	30	22.24	\$29.03	\$60,380	8.23	\$28.61	\$59,516	0.18
49-3021	Automotive body and related repairers	150	16.70	\$19.03	\$39,589	6.91	\$20.28	\$42,183	0.80
49-3023	Automotive service technicians and mechanics	690	8.62	\$22.96	\$47,756	4.18	\$22.02	\$45,794	0.83
49-3031	Bus and truck mechanics and diesel engine specialists	100	12.69	\$26.49	\$55,100	1.80	\$26.56	\$55,253	0.30
49-3042	Mobile heavy equipment mechanics, except engines	20	23.42	\$21.05	\$43,779	7.23	\$19.26	\$40,068	NA
49-3052	Motorcycle mechanics	20	43.29	\$25.53	\$53,105	27.24	\$19.94	\$41,481	NA
49-3091	Bicycle repairers	#	#	\$15.01	\$31,211	2.89	\$14.70	\$30,586	#
49-3093	Tire repairers and changers	180	14.99	\$14.63	\$30,436	3.97	\$14.02	\$29,154	1.27
49-9021	Heating, air conditioning, and refrigeration mechanics and installers	390	21.43	\$29.32	\$60,980	2.64	\$29.44	\$61,231	0.91
49-9031	Home appliance repairers	120	46.79	\$28.37	\$59,012	15.68	\$31.81	\$66,172	3.14
49-9041	Industrial machinery mechanics	300	8.74	\$27.75	\$57,730	2.03	\$27.65	\$57,502	0.61

Data unavailable

Occupational Code	Occupational Title	Employment Estimate	Employment Percentage Relative Standard Error	Average Hourly Wage	Average Annual Wage	Wage Percentage Relative Standard Error	50th Percentile (Hourly)	50th Percentile (Annual)	Location Quotients
49-9062	Medical equipment repairers	70	41.21	\$24.09	\$50,117	8.97	\$23.17	\$48,198	1.15
49-9071	Maintenance and repair workers, general	1,210	9.82	\$23.16	\$48,178	2.53	\$21.73	\$45,195	0.67
49-9094	Locksmiths and safe repairers	10	45.61	\$23.86	\$49,637	4.40	\$24.97	\$51,939	NA
49-9098	Helpers--installation, maintenance, and repair workers	40	45.29	\$19.32	\$40,189	9.67	\$18.52	\$38,522	0.31
51-0000	Production	9,400	3.04	\$20.39	\$42,410	1.63	\$17.97	\$37,385	0.81
51-1011	First-line supervisors of production and operating workers	700	6.76	\$33.07	\$68,782	2.17	\$29.71	\$61,790	0.87
51-2028	Electrical, electronic, and electromechanical assemblers, except coil winders, tapers, and finishers	1,470	5.70	\$18.55	\$38,585	3.29	\$17.18	\$35,727	4.08
51-2090	Miscellaneous assemblers and fabricators	1,220	7.99	\$16.88	\$35,109	4.67	\$15.49	\$32,220	0.70
51-3011	Bakers	340	31.89	\$16.68	\$34,703	3.44	\$16.14	\$33,569	1.47
51-3021	Butchers and meat cutters	130	11.32	\$18.34	\$38,152	4.80	\$17.39	\$36,163	0.73
51-3022	Meat, poultry, and fish cutters and trimmers	110	29.48	\$14.17	\$29,468	2.70	\$13.52	\$28,130	0.58
51-3092	Food batchmakers	440	14.18	\$15.52	\$32,292	2.26	\$14.81	\$30,796	2.20
51-4031	Cutting, punching, and press machine setters, operators, and tenders, metal and plastic	30	40.43	\$17.84	\$37,100	5.83	\$17.62	\$36,644	0.13
51-4032	Drilling and boring machine tool setters, operators, and tenders, metal and plastic	#	#	\$22.40	\$46,595	5.48	\$22.72	\$47,267	#
51-4041	Machinists	320	8.32	\$26.23	\$54,551	3.11	\$25.22	\$52,467	0.66
51-4072	Molding, coremaking, and casting machine setters, operators, and tenders, metal and plastic	150	19.73	\$18.83	\$39,176	6.26	\$16.06	\$33,402	0.67
51-4081	Multiple machine tool setters, operators, and tenders, metal and plastic	60	22.39	\$15.97	\$33,225	7.28	\$14.74	\$30,657	0.34
51-4121	Welders, cutters, solderers, and brazers	230	15.10	\$24.87	\$51,720	3.30	\$26.15	\$54,397	0.44
51-4199	Metal workers and plastic workers, all other	10	15.18	\$16.35	\$34,013	3.14	\$16.23	\$33,765	NA
51-5111	Prepress technicians and workers	30	33.48	\$24.94	\$51,879	3.51	\$25.17	\$52,343	0.85
51-5112	Printing press operators	200	11.12	\$18.94	\$39,386	3.12	\$17.55	\$36,498	0.91
51-5113	Print binding and finishing workers	#	#	\$18.87	\$39,246	4.47	\$18.71	\$38,915	#
51-6011	Laundry and dry-cleaning workers	110	16.48	\$12.65	\$26,307	2.09	\$12.52	\$26,041	0.43

Data unavailable

Occupational Code	Occupational Title	Employment Estimate	Employment Percentage Relative Standard Error	Average Hourly Wage	Average Annual Wage	Wage Percentage Relative Standard Error	50th Percentile (Hourly)	50th Percentile (Annual)	Location Quotients
51-6031	Sewing machine operators	130	44.13	\$14.91	\$31,017	7.79	\$13.27	\$27,598	0.76
51-6041	Shoe and leather workers and repairers	20	22.91	\$17.53	\$36,467	6.04	\$17.08	\$35,526	NA
51-6052	Tailors, dressmakers, and custom sewers	#	#	\$12.67	\$26,352	13.34	\$10.52	\$21,880	#
51-7011	Cabinetmakers and bench carpenters	110	22.02	\$21.52	\$44,767	6.59	\$21.36	\$44,436	0.90
51-8021	Stationary engineers and boiler operators	#	#	\$28.63	\$59,557	3.17	\$27.20	\$56,585	#
51-8031	Water and wastewater treatment plant and system operators	160	28.44	\$28.28	\$58,821	4.66	\$28.09	\$58,427	1.00
51-8091	Chemical plant and system operators	260	6.14	\$27.75	\$57,716	3.48	\$26.73	\$55,608	7.09
51-8099	Plant and system operators, all other	#	#	\$21.69	\$45,119	5.10	\$20.81	\$43,283	#
51-9011	Chemical equipment operators and tenders	#	#	\$19.93	\$41,457	3.14	\$18.52	\$38,517	#
51-9012	Separating, filtering, clarifying, precipitating, and still machine setters, operators, and tenders	180	9.29	\$18.53	\$38,547	3.65	\$17.32	\$36,022	2.81
51-9023	Mixing and blending machine setters, operators, and tenders	100	36.66	\$20.16	\$41,937	4.04	\$20.35	\$42,338	0.64
51-9031	Cutters and trimmers, hand	20	10.27	\$13.10	\$27,258	2.50	\$12.90	\$26,823	NA
51-9032	Cutting and slicing machine setters, operators, and tenders	#	#	\$16.42	\$34,144	6.89	\$15.64	\$32,526	#
51-9061	Inspectors, testers, sorters, samplers, and weighers	720	5.80	\$24.83	\$51,654	2.39	\$22.89	\$47,612	0.99
51-9071	Jewelers and precious stone and metal workers	70	28.15	\$17.11	\$35,595	13.44	\$14.05	\$29,218	2.31
51-9083	Ophthalmic laboratory technicians	80	18.94	\$16.87	\$35,098	5.61	\$16.78	\$34,894	2.07
51-9111	Packaging and filling machine operators and tenders	330	7.96	\$16.61	\$34,545	2.49	\$15.82	\$32,911	0.67
51-9124	Coating, painting, and spraying machine setters, operators, and tenders	170	21.65	\$19.60	\$40,775	8.11	\$18.27	\$37,995	0.92
51-9161	Computer numerically controlled tool operators	130	12.26	\$22.38	\$46,561	2.76	\$21.30	\$44,304	0.67
51-9162	Computer numerically controlled tool programmers	30	9.40	\$25.17	\$52,358	2.30	\$24.62	\$51,212	NA
51-9192	Cleaning, washing, and metal pickling equipment operators and tenders	10	24.84	\$17.68	\$36,766	3.69	\$17.86	\$37,148	NA
51-9195	Molders, shapers, and casters, except metal and plastic	30	35.42	\$21.33	\$44,367	7.95	\$20.64	\$42,922	NA
51-9198	Helpers--production workers	80	14.49	\$16.33	\$33,957	4.24	\$15.71	\$32,682	0.21

Data unavailable

Occupational Code	Occupational Title	Employment Estimate	Employment Percentage Relative Standard Error	Average Hourly Wage	Average Annual Wage	Wage Percentage Relative Standard Error	50th Percentile (Hourly)	50th Percentile (Annual)	Location Quotients
51-9199	Production workers, all other	160	16.92	\$14.70	\$30,581	6.54	\$13.81	\$28,728	0.58
53-0000	Transportation and material moving	8,840	4.86	\$18.68	\$38,845	5.57	\$15.82	\$32,914	0.56
53-1047	First-line supervisors of transportation and material-moving workers, except aircraft cargo handling supervisors	400	13.11	\$23.48	\$48,831	2.83	\$21.63	\$44,993	0.70
53-2012	Commercial pilots	#	#	#	\$64,890	15.87	#	\$50,250	#
53-3031	Driver/sales workers	1,130	18.07	\$14.68	\$30,524	3.45	\$13.79	\$28,675	2.01
53-3032	Heavy and tractor-trailer truck drivers	320	25.02	\$20.05	\$41,712	8.79	\$19.00	\$39,521	0.13
53-3033	Light truck drivers	650	21.00	\$17.68	\$36,782	6.46	\$16.61	\$34,553	0.56
53-3052	Bus drivers, transit and intercity	300	3.93	\$20.36	\$42,359	3.96	\$20.69	\$43,032	1.31
53-3058	Passenger vehicle drivers, except bus drivers, transit and intercity	580	1.92	\$19.19	\$39,919	4.98	\$19.97	\$41,546	0.66
53-3099	Motor vehicle operators, all other	150	27.68	\$13.77	\$28,640	3.95	\$12.97	\$26,988	2.14
53-6031	Automotive and watercraft service attendants	250	16.61	\$13.52	\$28,112	3.56	\$12.96	\$26,959	1.70
53-7051	Industrial truck and tractor operators	240	21.68	\$18.57	\$38,628	4.14	\$15.94	\$33,155	0.31
53-7061	Cleaners of vehicles and equipment	160	25.25	\$13.66	\$28,412	3.16	\$13.42	\$27,915	0.33
53-7062	Laborers and freight, stock, and material movers, hand	1,340	19.08	\$16.08	\$33,442	1.77	\$15.99	\$33,262	0.36
53-7064	Packers and packagers, hand	760	31.58	\$13.23	\$27,523	3.50	\$12.21	\$25,406	0.95
53-7065	Stockers and order fillers	2,000	7.01	\$16.53	\$34,377	1.91	\$15.51	\$32,260	0.74
53-7081	Refuse and recyclable material collectors	90	48.45	\$21.19	\$44,081	17.43	\$19.64	\$40,851	0.61

Occupational Code	Occupational Title	Employment Estimate	Employment Percentage Relative Standard Error	Average Hourly Wage	Average Annual Wage	Wage Percentage Relative Standard Error	50th Percentile (Hourly)	50th Percentile (Annual)	Location Quotients
00-0000	Total all occupations	287,740	0.81	\$25.17	\$52,360	1.81	\$19.11	\$39,754	0.00
11-0000	Management	11,150	2.84	\$56.88	\$118,302	1.35	\$49.96	\$103,922	0.71
11-1011	Chief executives	30	9.41	\$101.86	\$211,868	6.04	\$87	\$181,155	0.08
11-1021	General and operations managers	3,780	4.33	\$58.64	\$121,967	2.16	\$49.26	\$102,462	0.80
11-2011	Advertising and promotions managers	20	25.88	\$44.62	\$92,801	18.33	\$42.42	\$88,234	NA
11-2021	Marketing managers	200	9.64	\$75.25	\$156,510	5.03	\$63.33	\$131,732	0.38
11-2022	Sales managers	340	16.62	\$75.32	\$156,674	5.19	\$66.51	\$138,345	0.43
11-2030	Public relations and fundraising managers	100	10.39	\$61.47	\$127,860	4.69	\$51.06	\$106,199	0.63
11-3010	Administrative services and facilities managers	220	10.70	\$53.54	\$111,372	2.84	\$53.79	\$111,874	0.37
11-3021	Computer and information systems managers	650	8.11	\$75.91	\$157,900	2.85	\$72.39	\$150,568	0.77
11-3031	Financial managers	560	11.91	\$65.52	\$136,287	2.45	\$63.17	\$131,393	0.44
11-3051	Industrial production managers	80	15.49	\$60.55	\$125,936	2.11	\$61.57	\$128,062	0.21
11-3061	Purchasing managers	40	14.69	\$64.05	\$133,232	2.56	\$62.74	\$130,505	0.32
11-3071	Transportation, storage, and distribution managers	150	18.28	\$50.75	\$105,569	4.07	\$47.50	\$98,796	0.57
11-3121	Human resources managers	140	6.56	\$54.20	\$112,728	2.07	\$51.11	\$106,317	0.45
11-3131	Training and development managers	30	27.63	\$55.10	\$114,610	4.17	\$54.27	\$112,890	NA
11-9021	Construction managers	930	14.93	\$43.90	\$91,311	2.43	\$39.42	\$81,991	1.62
11-9031	Education and childcare administrators, preschool and daycare	40	21.55	\$22.85	\$47,520	6.43	\$22.09	\$45,952	0.42
11-9032	Education administrators, kindergarten through secondary	700	1.46	#	\$93,398	1.33	#	\$92,735	1.32
11-9033	Education administrators, postsecondary	150	15.58	\$56.05	\$116,577	4.77	\$46.07	\$95,821	0.51
11-9039	Education administrators, all other	370	3.71	\$49.76	\$103,490	2.99	\$46.36	\$96,435	4.24
11-9041	Architectural and engineering managers	280	9.12	\$77.99	\$162,229	3.23	\$74.46	\$154,868	0.73
11-9051	Food service managers	130	24.41	\$31.56	\$65,651	12.02	\$31.79	\$66,115	0.29

Data unavailable

To open a spreadsheet with the full percentile of wages, click [here](#) or you can visit www.colmigateway.com
(Click on Products & Resources, then Occupational Employment Statistics Employment and Wage Estimates, released April 2020).

Occupational Code	Occupational Title	Employment Estimate	Employment Percentage Relative Standard Error	Average Hourly Wage	Average Annual Wage	Wage Percentage Relative Standard Error	50th Percentile (Hourly)	50th Percentile (Annual)	Location Quotients
11-9071	Gambling managers	10	0.00	\$42.14	\$87,646	6.28	\$28.51	\$59,309	NA
11-9081	Lodging managers	40	20.90	\$37.70	\$78,406.00	11.64	\$28.21	\$58,678.00	0.47
11-9111	Medical and health services managers	800	3.90	\$52.30	\$108,793	3.73	\$48.42	\$100,711	1.03
11-9121	Natural sciences managers	20	8.85	\$55.83	\$116,130	7.30	\$50.16	\$104,324	NA
11-9131	Postmasters and mail superintendents	10	0.00	\$42.02	\$87,394	2.65	\$40.11	\$83,418	NA
11-9141	Property, real estate, and community association managers	130	44.64	\$31.53	\$65,582	2.54	\$29.20	\$60,728	0.30
11-9151	Social and community service managers	190	21.43	\$42.51	\$88,412	8.37	\$41.58	\$86,493	0.61
11-9161	Emergency management directors	10	2.05	\$43.86	\$91,226	2.38	\$41.83	\$87,002	NA
11-9198	Personal service managers, all other; entertainment and recreation managers, except gambling; and managers, all other	970	6.96	\$56.51	\$117,531	2.92	\$52.92	\$110,065	1.04
13-0000	Business and financial operations	20,210	3.48	\$36.22	\$75,330	2.04	\$32.85	\$68,318	1.26
13-1020	Buyers and purchasing agents	1,030	5.36	\$34.61	\$71,998	3.93	\$33.29	\$69,237	1.25
13-1031	Claims adjusters, examiners, and investigators	#	#	\$31.00	\$64,473	2.49	\$28.63	\$59,553	#
13-1041	Compliance officers	440	7.22	\$35.73	\$74,319	3.19	\$32.94	\$68,523	0.70
13-1051	Cost estimators	610	14.09	\$36.63	\$76,192.00	3.35	\$36.45	\$75,817.00	1.47
13-1071	Human resources specialists	1,260	5.01	\$31.44	\$65,387	1.88	\$29.72	\$61,816	1.02
13-1075	Labor relations specialists	30	11.70	\$24.87	\$51,738	21.40	\$26.88	\$55,910	0.23
13-1081	Logisticians	630	17.45	\$35.84	\$74,544	7.16	\$37.38	\$77,760	1.77
13-1111	Management analysts	1,210	8.42	\$40.30	\$83,819	4.45	\$41.85	\$87,040	0.87
13-1121	Meeting, convention, and event planners	350	6.34	\$21.01	\$43,698	2.99	\$18.80	\$39,099	1.51
13-1131	Fundraisers	250	11.42	\$27.72	\$57,656	2.59	\$24.90	\$51,791	1.55
13-1141	Compensation, benefits, and job analysis specialists	100	7.96	\$30.03	\$62,470	2.66	\$28.87	\$60,058	0.56
13-1151	Training and development specialists	790	11.36	\$28.82	\$59,945	5.12	\$26.75	\$55,632	1.29

Data unavailable

Occupational Code	Occupational Title	Employment Estimate	Employment Percentage Relative Standard Error	Average Hourly Wage	Average Annual Wage	Wage Percentage Relative Standard Error	50th Percentile (Hourly)	50th Percentile (Annual)	Location Quotients
13-1161	Market research analysts and marketing specialists	1,560	7.09	\$31.72	\$65,986.00	3.05	\$27.47	\$57,128.00	1.18
13-1198	Project management specialists and business operations specialists, all other	5,050	4.31	\$40.65	\$84,543	2.74	\$37.96	\$78,954	2.02
13-2011	Accountants and auditors	3,130	6.46	\$36.52	\$75,970	2.94	\$31.96	\$66,482	1.25
13-2031	Budget analysts	200	4.31	\$38.29	\$79,649	1.99	\$36.84	\$76,626	2.02
13-2041	Credit analysts	#	#	\$36.99	\$76,938	3.63	\$32.13	\$66,840	#
13-2052	Personal financial advisors	450	29.92	\$40.92	\$85,111	13.31	\$30.61	\$63,659	1.09
13-2053	Insurance underwriters	170	26.52	\$29.99	\$62,369	4.70	\$27.12	\$56,411	0.89
13-2061	Financial examiners	80	24.85	\$34.46	\$71,674	13.02	\$28.35	\$58,977	0.66
13-2071	Credit counselors	30	8.92	#	#	#	#	#	0.50
13-2072	Loan officers	#	#	\$32.86	\$68,342	12.01	\$23.97	\$49,863	#
13-2081	Tax examiners and collectors, and revenue agents	30	1.02	\$29.98	\$62,364	2.77	\$28.69	\$59,673	NA
13-2082	Tax preparers	#	#	\$19.90	\$41,402	7.17	\$20.22	\$42,047	#
13-2098	Financial and investment analysts, financial risk specialists, and financial specialists, all other	500	12.18	\$40.42	\$84,078	2.52	\$38.19	\$79,442	0.56
15-0000	Computer and mathematical	15,520	4.68	\$46.07	\$95,816	1.30	\$45.25	\$94,121	1.74
15-1211	Computer systems analysts	1,050	6.79	\$48.44	\$100,762	1.50	\$47.89	\$99,618	0.91
15-1212	Information security analysts	990	11.84	\$52.17	\$108,516	2.33	\$51.74	\$107,623	4.01
15-1221	Computer and information research scientists	70	7.27	\$45.48	\$94,589	10.71	\$46.59	\$96,904	1.11
15-1231	Computer network support specialists	410	17.50	\$36.27	\$75,432	6.82	\$33.26	\$69,188	1.13
15-1232	Computer user support specialists	1,660	10.62	\$26.43	\$54,985	2.15	\$25.10	\$52,205	1.31
15-1241	Computer network architects	650	7.95	\$53.15	\$110,554	2.63	\$51.30	\$106,694	2.17
15-1244	Network and computer systems administrators	1,530	10.65	\$37.25	\$77,486.00	1.57	\$36.25	\$75,394.00	2.20
15-1245	Database administrators and architects	420	27.90	\$42.40	\$88,194	5.13	\$44.45	\$92,463	1.71
15-1251	Computer programmers	200	21.69	\$37.06	\$77,095	8.01	\$36.73	\$76,391	0.52

Data unavailable

Occupational Code	Occupational Title	Employment Estimate	Employment Percentage Relative Standard Error	Average Hourly Wage	Average Annual Wage	Wage Percentage Relative Standard Error	50th Percentile (Hourly)	50th Percentile (Annual)	Location Quotients
15-1256	Software developers and software quality assurance analysts and testers	5,720	8.24	\$53.80	\$111,899	1.35	\$53.37	\$111,013	2.08
15-1257	Web developers and digital interface designers	410	27.32	\$38.49	\$80,069	16.90	\$34.94	\$72,673	1.40
15-1299	Computer, all other	2,060	12.06	\$46.14	\$95,967	2.51	\$45.61	\$94,876	2.67
15-2031	Operations research analysts	180	22.66	\$46.38	\$96,465	4.91	\$46.82	\$97,386	0.93
15-2041	Statisticians	90	10.79	\$36.18	\$75,255	2.14	\$35.90	\$74,667	1.13
15-2098	Data scientists and mathematical science, all other	70	27.90	\$34.43	\$71,606	9.42	\$29.18	\$60,700	1.19
17-0000	Architecture and engineering	6,350	4.64	\$45.19	\$93,986	2.76	\$42.04	\$87,450	1.25
17-1011	Architects, except landscape and naval	180	21.04	\$33.62	\$69,932	6.59	\$33.67	\$70,035	0.86
17-1012	Landscape architects	#	#	\$28.50	\$59,276	3.99	\$28.39	\$59,045	#
17-1021	Cartographers and photogrammetrists	20	32.47	\$27.92	\$58,082	4.22	\$24.89	\$51,771	NA
17-1022	Surveyors	180	24.36	\$27.46	\$57,114	6.02	\$27.13	\$56,433	2.07
17-2011	Aerospace engineers	150	28.91	\$55.54	\$115,518	7.98	\$57.21	\$119,006	1.24
17-2041	Chemical engineers	30	38.35	\$45.97	\$95,613	1.96	\$43.90	\$91,307	NA
17-2051	Civil engineers	690	14.32	\$45.75	\$95,155.00	5.98	\$40.23	\$83,686.00	1.13
17-2061	Computer hardware engineers	1,050	17.36	\$57.81	\$120,250	1.93	\$56.92	\$118,390	7.91
17-2071	Electrical engineers	420	13.11	\$51.47	\$107,063	3.09	\$51.91	\$107,978	1.16
17-2072	Electronics engineers, except computer	620	14.59	#	#	#	#	#	2.45
17-2081	Environmental engineers	80	26.31	\$44.43	\$92,410	4.72	\$41.59	\$86,510	0.73
17-2111	Health and safety engineers, except mining safety engineers and inspectors	30	27.19	\$57.66	\$119,931	10.10	\$58.02	\$120,671	NA
17-2112	Industrial engineers	400	12.62	\$54.82	\$114,028	3.46	\$49.81	\$103,602	0.71
17-2131	Materials engineers	#	#	\$41.87	\$87,091	4.50	\$40.74	\$84,733	#
17-2141	Mechanical engineers	330	11.03	\$43.80	\$91,113	1.99	\$41.60	\$86,518	0.56
17-2151	Mining and geological engineers, including mining safety engineers	#	#	\$50.13	\$104,276	2.08	\$50.71	\$105,477	#

Data unavailable

Occupational Code	Occupational Title	Employment Estimate	Employment Percentage Relative Standard Error	Average Hourly Wage	Average Annual Wage	Wage Percentage Relative Standard Error	50th Percentile (Hourly)	50th Percentile (Annual)	Location Quotients
17-2199	Engineers, all other	440	11.38	\$55.68	\$115,824	1.69	\$55.22	\$114,848	1.46
17-3011	Architectural and civil drafters	270	18.79	\$28.63	\$59,550	2.55	\$27.54	\$57,282	1.39
17-3012	Electrical and electronics drafters	40	27.59	\$37.82	\$78,671	4.30	\$38.74	\$80,582	0.77
17-3013	Mechanical drafters	30	5.83	\$29.40	\$61,159	4.05	\$28.91	\$60,143	0.29
17-3019	Drafters, all other	#	#	\$19.77	\$41,132	8.99	\$18.55	\$38,584	#
17-3021	Aerospace engineering and operations technologists and technicians	10	48.98	#	#	#	#	#	NA
17-3022	Civil engineering technologists and technicians	260	33.51	\$25.15	\$52,320	10.17	\$26.27	\$54,632	1.94
17-3023	Electrical and electronic engineering technologists and technicians	#	#	\$28.38	\$59,039	4.67	\$28.99	\$60,303	#
17-3025	Environmental engineering technologists and technicians	#	#	\$20.60	\$42,841	9.13	\$17.88	\$37,182	#
17-3026	Industrial engineering technologists and technicians	#	#	\$20.26	\$42,136	6.04	\$17.82	\$37,074	#
17-3027	Mechanical engineering technologists and technicians	20	19.95	\$26.75	\$55,632	3.18	\$27.24	\$56,659	NA
17-3031	Surveying and mapping technicians	150	14.02	\$24.61	\$51,190	4.69	\$25.21	\$52,444	1.49
17-3098	Calibration and engineering technologists and technicians, except drafters, all other	130	6.07	\$30.37	\$63,162	3.72	\$30.74	\$63,933	0.77
19-0000	Life, physical, and social science	1,770	10.12	\$34.82	\$72,419	2.58	\$33.71	\$70,110	0.70
19-1029	Biological scientists, all other	20	14.93	\$38.18	\$79,417	3.00	\$38.03	\$79,094	NA
19-1031	Conservation scientists	30	0.00	\$33.71	\$70,110	1.94	\$31.95	\$66,456	NA
19-1032	Foresters	10	0.00	\$32.87	\$68,371	3.18	\$32.39	\$67,372	NA
19-2021	Atmospheric and space scientists	20	16.84	\$37.25	\$77,474	4.70	\$41.90	\$87,156	NA
19-2031	Chemists	30	17.72	\$37.83	\$78,693	3.24	\$35.70	\$74,253	0.19
19-2041	Environmental scientists and specialists, including health	80	10.06	\$36.94	\$76,841	2.08	\$35.93	\$74,741	0.50
19-2042	Geoscientists, except hydrologists and geographers	#	#	\$37.87	\$78,778	5.60	\$36.96	\$76,887	#
19-3031	Clinical, counseling, and school psychologists	290	15.69	\$40.35	\$83,922	3.15	\$39.70	\$82,571	1.33
19-3051	Urban and regional planners	90	13.56	\$35.12	\$73,048	2.27	\$33.36	\$69,380	1.20

Data unavailable

Occupational Code	Occupational Title	Employment Estimate	Employment Percentage Relative Standard Error	Average Hourly Wage	Average Annual Wage	Wage Percentage Relative Standard Error	50th Percentile (Hourly)	50th Percentile (Annual)	Location Quotients
19-3091	Anthropologists and archeologists	20	31.61	\$26.90	\$55,954	3.85	\$23.62	\$49,131	NA
19-3093	Historians	10	9.04	\$37.34	\$77,658	5.57	\$38.66	\$80,420	NA
19-4021	Biological technicians	30	17.54	\$26.94	\$56,028	4.24	\$27.86	\$57,950	NA
19-4031	Chemical technicians	90	22.93	\$19.99	\$41,579	6.49	\$18.30	\$38,060	0.67
19-4042	Environmental science and protection technicians, including health	30	3.90	\$26.61	\$55,355	3.33	\$26.75	\$55,644	NA
19-4045	Geological and hydrologic technicians	40	33.96	\$25.14	\$52,292	4.06	\$25.23	\$52,486	1.29
19-4071	Forest and conservation technicians	40	0.00	\$22.70	\$47,215	2.08	\$23.16	\$48,176	0.95
19-4092	Forensic science technicians	30	0.00	\$28.57	\$59,432	2.25	\$27.61	\$57,423	1.00
19-4099	Life, physical, and social science technicians, all other	200	46.65	\$22.20	\$46,181	4.50	\$22.52	\$46,833	1.58
19-5011	Occupational health and safety specialists	130	11.55	\$38.68	\$80,453	2.24	\$36.60	\$76,122	0.74
19-5012	Occupational health and safety technicians	30	32.46	\$34.34	\$71,435	3.66	\$34.53	\$71,832	NA
21-0000	Community and social service	5,500	3.88	\$24.17	\$50,272	2.08	\$22.57	\$46,955	1.25
21-1012	Educational, guidance, and career counselors and advisors	680	2.08	\$25.60	\$53,250	1.49	\$24.35	\$50,640	1.18
21-1013	Marriage and family therapists	160	36.70	\$18.21	\$37,871	12.77	\$17.04	\$35,439	1.41
21-1015	Rehabilitation counselors	140	23.15	\$30.25	\$62,929.00	26.10	\$21.25	\$44,202.00	0.66
21-1018	Substance abuse, behavioral disorder, and mental health counselors	1,140	9.59	\$23.78	\$49,453	3.98	\$22.94	\$47,718	2.04
21-1019	Counselors, all other	60	19.18	\$21.84	\$45,435	5.71	\$21.01	\$43,702	1.17
21-1021	Child, family, and school social workers	880	10.66	\$25.99	\$54,061	4.03	\$22.92	\$47,674	1.37
21-1022	Healthcare social workers	290	15.50	\$24.43	\$50,815	5.02	\$21.62	\$44,963	0.86
21-1023	Mental health and substance abuse social workers	150	30.40	\$25.44	\$52,907	6.68	\$25.65	\$53,348	0.63
21-1029	Social workers, all other	180	3.04	\$32.62	\$67,840	2.50	\$35.64	\$74,134	1.55
21-1091	Health education specialists	180	39.69	\$24.28	\$50,493	9.03	\$25.35	\$52,729	1.53
21-1092	Probation officers and correctional treatment specialists	190	0.63	\$30.15	\$62,706	2.30	\$27.93	\$58,096	1.12

Data unavailable

Occupational Code	Occupational Title	Employment Estimate	Employment Percentage Relative Standard Error	Average Hourly Wage	Average Annual Wage	Wage Percentage Relative Standard Error	50th Percentile (Hourly)	50th Percentile (Annual)	Location Quotients
21-1093	Social and human service assistants	700	9.82	\$18.29	\$38,040	3.08	\$17.70	\$36,813	0.88
21-1094	Community health workers	50	16.07	\$18.54	\$38,561	6.94	\$17.80	\$37,029	0.41
21-1099	Community and social service specialists, all other	280	13.08	\$21.70	\$45,135	3.47	\$20.14	\$41,891	1.45
21-2011	Clergy	70	15.07	\$27.53	\$57,258	2.60	\$27.16	\$56,486	0.66
21-2021	Directors, religious activities and education	80	38.87	\$30.71	\$63,877	6.35	\$27.96	\$58,159	1.77
21-2099	Religious workers, all other	280	14.56	\$22.47	\$46,745	1.52	\$17.25	\$35,883	15.36
23-0000	Legal	1,760	9.49	\$42.99	\$89,416	8.85	\$33.60	\$69,896	0.78
23-1011	Lawyers	920	13.95	\$54.92	\$114,242	11.99	\$44.29	\$92,115	0.71
23-1022	Arbitrators, mediators, and conciliators	10	28.33	\$29.44	\$61,235	4.97	\$29.36	\$61,060	NA
23-1023	Judges, magistrate judges, and magistrates	50	0.00	\$78.89	\$164,082	4.60	\$78.26	\$162,779	0.89
23-2011	Paralegals and legal assistants	460	16.19	\$24.17	\$50,282	6.29	\$23.82	\$49,541	0.71
23-2093	Title examiners, abstractors, and searchers	70	41.53	\$29.24	\$60,809	5.72	\$23.84	\$49,582	0.70
23-2099	Legal support workers, all other	240	37.43	\$29.54	\$61,442	13.47	\$23.91	\$49,733	2.70
25-0000	Educational instruction and library	18,370	1.47	\$24.06	\$50,049	2.41	\$21.95	\$45,663	1.06
25-1011	Business teachers, postsecondary	150	20.74	#	\$94,685	3.22	#	\$93,561	0.89
25-1021	Computer science teachers, postsecondary	70	0.00	#	\$98,852	1.77	#	\$106,070	1.11
25-1022	Mathematical science teachers, postsecondary	110	0.00	#	\$86,706	1.61	#	\$80,892	1.12
25-1051	Atmospheric, earth, marine, and space sciences teachers, postsecondary	20	0.00	#	\$99,791	2.57	#	\$109,050	NA
25-1066	Psychology teachers, postsecondary	60	0.00	#	\$98,045	2.03	#	\$106,832	0.79
25-1067	Sociology teachers, postsecondary	#	#	#	\$90,970.00	11.74	#	\$99,799.00	#
25-1071	Health specialties teachers, postsecondary	110	0.00	#	\$74,904	1.53	#	\$66,376	0.28
25-1081	Education teachers, postsecondary	140	23.15	#	\$66,999	16.10	#	\$61,944	1.14
25-1111	Criminal justice and law enforcement teachers, postsecondary	#	#	#	\$80,452	12.73	#	\$86,979	#

Data unavailable

Occupational Code	Occupational Title	Employment Estimate	Employment Percentage Relative Standard Error	Average Hourly Wage	Average Annual Wage	Wage Percentage Relative Standard Error	50th Percentile (Hourly)	50th Percentile (Annual)	Location Quotients
25-1121	Art, drama, and music teachers, postsecondary	260	20.66	#	\$84,730	10.17	#	\$64,510	1.39
25-1122	Communications teachers, postsecondary	60	3.26	#	\$77,138	6.08	#	\$68,658	1.06
25-1123	English language and literature teachers, postsecondary	130	0.00	#	\$86,712	2.21	#	\$89,818	1.01
25-1124	Foreign language and literature teachers, postsecondary	#	#	#	\$90,969	1.93	#	\$75,757	#
25-1125	History teachers, postsecondary	60	0.00	#	\$86,466	1.81	#	\$84,277	1.46
25-1126	Philosophy and religion teachers, postsecondary	90	40.38	#	\$79,740	2.94	#	\$73,259	2.04
25-1194	Career/technical education teachers, postsecondary	270	8.58	\$26.59	\$55,312	6.96	\$23.09	\$48,034	1.21
25-1199	Postsecondary teachers, all other	40	0.00	#	#	#	#	#	0.10
25-2011	Preschool teachers, except special education	710	20.02	\$14.28	\$29,709	2.69	\$13.67	\$28,434	0.84
25-2012	Kindergarten teachers, except special education	360	2.56	#	\$47,474	1.54	#	\$46,274	1.49
25-2021	Elementary school teachers, except special education	3,590	1.72	#	\$48,655	1.46	#	\$47,547	1.28
25-2022	Middle school teachers, except special and career/technical education	1,770	0.77	#	\$48,814	1.47	#	\$47,457	1.45
25-2023	Career/technical education teachers, middle school	20	1.35	#	\$55,874	2.35	#	\$54,874	NA
25-2031	Secondary school teachers, except special and career/technical education	2,640	2.61	#	\$50,790	1.47	#	\$49,130	1.30
25-2032	Career/technical education teachers, secondary school	70	1.96	#	\$59,503	1.86	#	\$55,663	0.50
25-2051	Special education teachers, preschool	110	2.91	#	\$49,709	2.15	#	\$48,775	2.46
25-2052	Special education teachers, kindergarten and elementary school	500	4.66	#	\$48,389	1.37	#	\$47,222	1.32
25-2057	Special education teachers, middle school	250	9.18	#	\$50,767	2.01	#	\$48,796	1.49
25-2058	Special education teachers, secondary school	350	11.06	#	\$49,554	1.54	#	\$48,475	1.24
25-2059	Special education teachers, all other	50	0.00	#	\$58,902	2.96	#	\$57,812	0.75
25-3011	Adult basic education, adult secondary education, and english as a second language instructors	170	34.55	\$19.99	\$41,575	4.90	\$22.00	\$45,759	1.64
25-3021	Self-enrichment teachers	560	21.79	\$21.33	\$44,371	10.68	\$17.20	\$35,774	1.14
25-3097	Tutors and teachers and instructors, all other	580	27.87	#	\$63,562	12.61	#	\$47,790	0.93

Data unavailable

Occupational Code	Occupational Title	Employment Estimate	Employment Percentage Relative Standard Error	Average Hourly Wage	Average Annual Wage	Wage Percentage Relative Standard Error	50th Percentile (Hourly)	50th Percentile (Annual)	Location Quotients
25-4011	Archivists	10	0.00	\$36.97	\$76,905	2.39	\$31.58	\$65,687	NA
25-4012	Curators	20	12.33	\$27.32	\$56,820	6.80	\$26.06	\$54,208	NA
25-4013	Museum technicians and conservators	20	30.67	\$21.44	\$44,604	3.46	\$19.02	\$39,566	NA
25-4022	Librarians and media collections specialists	260	3.45	\$29.37	\$61,082	2.71	\$28.50	\$59,290	0.99
25-4031	Library technicians	330	3.52	\$16.97	\$35,298	2.03	\$16.79	\$34,925	1.91
25-9031	Instructional coordinators	370	11.34	\$34.61	\$71,980	4.66	\$31.81	\$66,167	1.07
25-9044	Teaching assistants, postsecondary	70	10.55	#	\$39,835	5.41	#	\$34,310	0.26
25-9045	Teaching assistants, except postsecondary	2,730	2.10	#	\$28,557	1.57	#	\$27,709	1.04
25-9099	Educational instruction and library workers, all other	370	13.43	\$28.36	\$58,981	3.59	\$27.81	\$57,853	1.46
27-0000	Arts, design, entertainment, sports, and media	4,380	4.85	\$25.95	\$53,966	3.28	\$23.57	\$49,021	1.11
27-1011	Art directors	30	21.54	\$50.96	\$105,991	24.36	\$35.15	\$73,107	0.41
27-1013	Fine artists, including painters, sculptors, and illustrators	#	#	\$18.37	\$38,213	11.99	\$17.70	\$36,814	#
27-1019	Artists and related workers, all other	#	#	\$24.07	\$50,064.00	2.41	\$18.77	\$39,047.00	#
27-1023	Floral designers	90	25.89	\$14.86	\$30,901	6.76	\$13.36	\$27,780	1.10
27-1024	Graphic designers	360	13.36	\$25.28	\$52,576	4.34	\$24.66	\$51,292	0.86
27-1025	Interior designers	140	40.07	\$19.93	\$41,464	8.22	\$18.46	\$38,394	1.22
27-1026	Merchandise displayers and window trimmers	#	#	\$16.65	\$34,639	5.86	\$14.65	\$30,481	#
27-2011	Actors	20	31.06	\$15.51	#	6.65	\$16.67	#	NA
27-2012	Producers and directors	160	9.33	\$25.51	\$53,059	4.41	\$24.01	\$49,939	0.63
27-2022	Coaches and scouts	770	18.12	#	\$42,675.00	6.57	#	\$33,987.00	1.62
27-2023	Umpires, referees, and other sports officials	30	14.31	#	#	#	#	#	NA
27-2042	Musicians and singers	40	16.91	\$20.67	#	16.71	\$21.58	#	0.48
27-3023	News analysts, reporters, and journalists	110	13.78	\$22.87	\$47,578	2.28	\$19.37	\$40,298	1.30

Data unavailable

Occupational Code	Occupational Title	Employment Estimate	Employment Percentage Relative Standard Error	Average Hourly Wage	Average Annual Wage	Wage Percentage Relative Standard Error	50th Percentile (Hourly)	50th Percentile (Annual)	Location Quotients
27-3031	Public relations specialists	510	3.99	\$31.39	\$65,294	2.07	\$28.08	\$58,408	1.06
27-3041	Editors	270	10.99	\$28.34	\$58,956	2.38	\$27.73	\$57,669	1.41
27-3042	Technical writers	290	13.80	\$34.30	\$71,338	3.16	\$33.00	\$68,635	2.88
27-3043	Writers and authors	110	21.96	\$24.64	\$51,242	6.66	\$23.28	\$48,419	1.21
27-3091	Interpreters and translators	200	32.33	\$27.35	\$56,883	6.57	\$25.21	\$52,435	1.73
27-3092	Court reporters and simultaneous captioners	20	0.00	\$30.29	\$62,997	3.59	\$31.12	\$64,724	NA
27-3099	Media and communication workers, all other	60	17.58	\$26.76	\$55,657	5.19	\$24.89	\$51,781	1.29
27-4011	Audio and video technicians	180	27.74	\$21.08	\$43,845	6.56	\$20.35	\$42,321	1.21
27-4012	Broadcast technicians	80	22.16	\$19.78	\$41,149	9.00	\$17.44	\$36,277	1.45
27-4014	Sound engineering technicians	20	31.89	\$27.98	\$58,200	3.52	\$27.57	\$57,353	NA
27-4021	Photographers	100	33.55	\$14.01	\$29,142	6.40	\$11.82	\$24,590	1.00
27-4031	Camera operators, television, video, and film	60	13.03	\$29.02	\$60,357	10.51	\$19.96	\$41,513	1.34
27-4098	Lighting technicians and media and communication equipment workers, all other	240	16.78	\$42.59	\$88,579	2.64	\$42.78	\$88,977	5.17
29-0000	Healthcare practitioners and technical	17,400	2.75	\$38.28	\$79,612	2.48	\$33.78	\$70,261	1.02
29-1011	Chiropractors	#	#	\$29.12	\$60,575	22.92	\$27.90	\$58,028	#
29-1021	Dentists, general	120	47.39	\$60.46	\$125,765	15.16	\$48.02	\$99,889	0.55
29-1029	Dentists, all other specialists	#	#	\$98.59	\$205,073	13.23	\$90.33	\$187,877	#
29-1031	Dietitians and nutritionists	100	6.91	\$29.79	\$61,954	1.92	\$29.07	\$60,456	0.75
29-1041	Optometrists	110	34.45	\$61.23	\$127,356	17.82	\$50.13	\$104,266	1.36
29-1051	Pharmacists	480	6.08	\$60.84	\$126,556	1.99	\$61.30	\$127,504	0.79
29-1071	Physician assistants	250	17.98	\$47.06	\$97,891	1.91	\$46.66	\$97,051	1.05
29-1081	Podiatrists	#	#	\$68.78	\$143,068	6.14	\$70.87	\$147,420	#
29-1122	Occupational therapists	440	13.66	\$43.93	\$91,374	5.56	\$41.43	\$86,185	1.67

Data unavailable

Occupational Code	Occupational Title	Employment Estimate	Employment Percentage Relative Standard Error	Average Hourly Wage	Average Annual Wage	Wage Percentage Relative Standard Error	50th Percentile (Hourly)	50th Percentile (Annual)	Location Quotients
29-1123	Physical therapists	730	10.40	\$39.94	\$83,079	5.06	\$39.96	\$83,112	1.60
29-1125	Recreational therapists	30	9.80	\$23.20	\$48,257	5.07	\$22.00	\$45,758	NA
29-1126	Respiratory therapists	280	7.55	\$31.61	\$65,744	2.94	\$31.49	\$65,506	1.07
29-1127	Speech-language pathologists	610	12.21	\$39.85	\$82,898	4.02	\$37.51	\$78,025	2.01
29-1131	Veterinarians	300	15.97	\$40.14	\$83,491	6.44	\$36.75	\$76,438	2.09
29-1141	Registered nurses	5,970	4.46	\$35.95	\$74,783	1.89	\$35.73	\$74,324	1.02
29-1171	Nurse practitioners	380	18.71	\$47.60	\$99,004	5.13	\$48.12	\$100,095	0.96
29-1181	Audiologists	#	#	\$41.92	\$87,190	2.56	\$44.12	\$91,761	#
29-1215	Family medicine physicians	330	20.50	\$77.79	\$161,809	9.17	\$77.59	\$161,385	1.53
29-1216	General internal medicine physicians	20	21.40	\$76.95	\$160,055	4.41	\$78.39	\$163,056	NA
29-1218	Obstetricians and gynecologists	#	#	\$142.61	\$296,620	16.84	#	#	#
29-1221	Pediatricians, general	70	45.05	\$73.39	\$152,657	3.69	\$75.93	\$157,935	1.28
29-1223	Psychiatrists	40	29.00	\$133.91	\$278,523	14.56	#	#	0.77
29-1228	Physicians, all other and ophthalmologists, except pediatric	360	13.09	\$94.23	\$195,999	9.05	\$92.10	\$191,563	0.47
29-1248	Surgeons, except ophthalmologists	#	#	\$134.85	\$280,487	16.65	#	#	#
29-1292	Dental hygienists	460	25.42	\$36.19	\$75,273	2.41	\$36.04	\$74,966	1.07
29-1298	Acupuncturists and healthcare diagnosing or treating practitioners, all other	80	36.48	\$31.57	\$65,661	1.83	\$31.74	\$66,015	1.05
29-2010	Clinical laboratory technologists and technicians	450	5.11	\$30.06	\$62,518	3.19	\$30.69	\$63,832	0.71
29-2031	Cardiovascular technologists and technicians	100	12.42	\$30.74	\$63,935	2.62	\$30.89	\$64,249	0.90
29-2032	Diagnostic medical sonographers	160	15.66	\$36.06	\$75,013	5.41	\$37.54	\$78,080	1.15
29-2033	Nuclear medicine technologists	40	0.00	\$39.12	\$81,371.00	2.11	\$39.04	\$81,204.00	1.24
29-2034	Radiologic technologists and technicians	540	8.01	\$29.81	\$62,010	2.04	\$30.03	\$62,472	1.34
29-2035	Magnetic resonance imaging technologists	60	8.50	\$34.80	\$72,394	2.46	\$34.79	\$72,353	0.85

Data unavailable

Occupational Code	Occupational Title	Employment Estimate	Employment Percentage Relative Standard Error	Average Hourly Wage	Average Annual Wage	Wage Percentage Relative Standard Error	50th Percentile (Hourly)	50th Percentile (Annual)	Location Quotients
29-2040	Emergency medical technicians and paramedics	400	12.96	\$18.34	\$38,144	4.24	\$16.98	\$35,324	0.78
29-2051	Dietetic technicians	#	#	\$13.08	\$27,216	5.72	\$11.50	\$23,919	#
29-2052	Pharmacy technicians	740	9.12	\$18.24	\$37,938.00	3.82	\$17.53	\$36,472.00	0.90
29-2053	Psychiatric technicians	240	0.30	\$14.74	\$30,669	2.79	\$14.49	\$30,145	1.54
29-2055	Surgical technologists	180	8.28	\$28.02	\$58,287.00	2.14	\$27.56	\$57,318.00	0.85
29-2056	Veterinary technologists and technicians	570	18.71	\$17.89	\$37,206.00	3.76	\$17.57	\$36,541.00	2.63
29-2057	Ophthalmic medical technicians	210	46.44	\$17.12	\$35,605	5.67	\$17.04	\$35,438	1.79
29-2061	Licensed practical and licensed vocational nurses	810	6.63	\$26.20	\$54,504	3.25	\$25.21	\$52,432	0.59
29-2081	Opticians, dispensing	240	26.90	\$16.99	\$35,329	4.04	\$15.92	\$33,104	1.71
29-2091	Orthotists and prosthetists	20	44.56	\$35.24	\$73,305	8.22	\$34.71	\$72,193	NA
29-2098	Medical dosimetrists, medical records specialists, and health technologists and technicians, all other	670	4.83	\$21.71	\$45,158	2.15	\$20.01	\$41,623	1.03
29-9091	Athletic trainers	50	12.19	#	\$59,837	7.58	#	\$55,093	0.85
29-9098	Health information technologists, medical registrars, surgical assistants, and healthcare practitioners and technical workers, all other	20	24.59	\$29.30	\$60,952	2.22	\$25.50	\$53,049	NA
31-0000	Healthcare support	12,440	3.94	\$16.05	\$33,377.00	1.41	\$15.17	\$31,555.00	0.97
31-1120	Home health and personal care aides	3,650	8.76	\$13.51	\$28,100	2.45	\$12.26	\$25,493	0.59
31-1131	Nursing assistants	3,380	4.90	\$15.56	\$32,360	1.99	\$15.35	\$31,928	1.21
31-2011	Occupational therapy assistants	110	18.98	\$27.53	\$57,255	4.39	\$26.55	\$55,232	1.27
31-2021	Physical therapist assistants	230	14.53	\$24.92	\$51,840	4.21	\$26.92	\$55,990	1.20
31-2022	Physical therapist aides	70	39.02	\$16.25	\$33,809	12.29	\$13.54	\$28,154	0.69
31-9011	Massage therapists	600	16.46	\$18.97	\$39,460	3.26	\$19.42	\$40,388	2.87
31-9091	Dental assistants	1,250	13.28	\$18.23	\$37,927	6.01	\$17.60	\$36,616	1.81
31-9092	Medical assistants	1,800	8.98	\$17.08	\$35,517	1.41	\$17.08	\$35,523	1.29

Data unavailable

Occupational Code	Occupational Title	Employment Estimate	Employment Percentage Relative Standard Error	Average Hourly Wage	Average Annual Wage	Wage Percentage Relative Standard Error	50th Percentile (Hourly)	50th Percentile (Annual)	Location Quotients
31-9093	Medical equipment preparers	120	11.18	\$17.48	\$36,355	2.67	\$16.88	\$35,102	1.08
31-9094	Medical transcriptionists	190	26.36	\$18.96	\$39,444	14.37	\$17.37	\$36,135	1.72
31-9095	Pharmacy aides	20	46.55	\$15.77	\$32,811	16.03	\$15.21	\$31,645	NA
31-9096	Veterinary assistants and laboratory animal caretakers	180	49.27	\$13.60	\$28,286	4.21	\$13	\$27,580	0.96
31-9097	Phlebotomists	370	20.32	\$17.79	\$37,010	1.93	\$17.50	\$36,407	1.46
31-9099	Healthcare support workers, all other	370	10.20	\$17.31	\$36,012	4.35	\$16.78	\$34,910	2.00
33-0000	Protective service	6,850	6.90	\$22.71	\$47,232	6.03	\$18.92	\$39,347	1.00
33-1011	First-line supervisors of correctional officers	30	2.13	\$38.83	\$80,762	8.63	\$41.79	\$86,923.00	0.36
33-1021	First-line supervisors of firefighting and prevention workers	160	6.64	\$34.98	\$72,766	2.90	\$34	\$71,720	1.18
33-2011	Firefighters	840	9.51	\$22.78	\$47,381	5.15	\$24.12	\$50,165	1.32
33-2021	Fire inspectors and investigators	20	7.00	\$29.79	\$61,973	4.15	\$29	\$60,926	NA
33-3012	Correctional officers and jailers	340	2.80	\$28.22	\$58,688	7.19	\$25.26	\$52,538	0.41
33-3021	Detectives and criminal investigators	220	0.12	\$38.48	\$80,040	2.00	\$34	\$71,464	1.04
33-3051	Police and sheriff's patrol officers	1,320	1.50	\$33.70	\$70,098	2.29	\$35	\$72,023	1.02
33-9011	Animal control workers	30	2.67	\$24.88	\$51,753	2.68	\$21	\$44,036	1.35
33-9021	Private detectives and investigators	20	29.28	\$29.64	\$61,655	8.95	\$25.74	\$53,531	NA
33-9031	Gambling surveillance officers and gambling investigators	40	4.09	\$15.81	\$32,879	5.06	\$14.36	\$29,872	2.03
33-9032	Security guards	2,130	18.83	\$16.09	\$33,460	3.38	\$14.58	\$30,331	0.97
33-9091	Crossing guards and flaggers	#	#	\$15.57	\$32,377	1.96	\$15.03	\$31,263	#
33-9092	Lifeguards, ski patrol, and other recreational protective service workers	440	12.97	\$11.80	\$24,550	1.55	\$11.56	\$24,048	1.58
33-9093	Transportation security screeners	90	0.00	\$19.02	\$39,556	#	\$18.54	\$38,553	0.97
33-9098	School bus monitors and protective service workers, all other	600	6.58	\$15.75	\$32,767	3.94	\$12.72	\$26,454	2.09
35-0000	Food preparation and serving related	29,590	2.12	\$13.19	\$27,428	1.49	\$11.72	\$24,376	1.12

Data unavailable

Occupational Code	Occupational Title	Employment Estimate	Employment Percentage Relative Standard Error	Average Hourly Wage	Average Annual Wage	Wage Percentage Relative Standard Error	50th Percentile (Hourly)	50th Percentile (Annual)	Location Quotients
35-1011	Chefs and head cooks	340	19.60	\$22.70	\$47,210	5.28	\$21.57	\$44,870	1.34
35-1012	First-line supervisors of food preparation and serving workers	2,260	8.77	\$17.61	\$36,636	2.94	\$15.12	\$31,456	1.14
35-2011	Cooks, fast food	#	#	\$12.66	\$26,339	3.63	\$12.70	\$26,421	#
35-2012	Cooks, institution and cafeteria	1,220	8.10	\$14.09	\$29,315	1.67	\$13.53	\$28,151	1.55
35-2014	Cooks, restaurant	3,480	7.85	\$13.59	\$28,260	2.00	\$12.84	\$26,710	1.27
35-2015	Cooks, short order	#	#	\$13.88	\$28,871	3.86	\$12.61	\$26,220	#
35-2021	Food preparation workers	1,360	15.68	\$13.36	\$27,795	3.28	\$12.21	\$25,387	0.81
35-3011	Bartenders	1,310	18.41	\$12.70	\$26,421	5.84	\$10.64	\$22,133	1.03
35-3023	Fast food and counter workers	8,470	6.68	\$11.77	\$24,479	1.21	\$11.40	\$23,717	1.08
35-3031	Waiters and waitresses	5,060	6.25	\$13.44	\$27,953	5.21	\$10.64	\$22,133	1.00
35-3041	Food servers, nonrestaurant	730	14.30	\$11.94	\$24,828	2.39	\$11.24	\$23,375	1.35
35-9011	Dining room and cafeteria attendants and bartender helpers	1,460	17.26	\$12.21	\$25,391	3.22	\$11.36	\$23,637	1.56
35-9021	Dishwashers	740	16.52	\$11.91	\$24,780	1.44	\$11.66	\$24,262	0.73
35-9031	Hosts and hostesses, restaurant, lounge, and coffee shop	1,630	15.81	\$12.27	\$25,529	2.67	\$11.73	\$24,394	1.97
35-9099	Food preparation and serving related workers, all other	150	25.83	\$13.34	\$27,754	6.91	\$11.77	\$24,477	1.07
37-0000	Building and grounds cleaning and maintenance	9,030	6.38	\$14.68	\$30,543	2.08	\$13.53	\$28,139	1.04
37-1011	First-line supervisors of housekeeping and janitorial workers	460	17.58	\$21.87	\$45,490	6.17	\$21.00	\$43,672	1.52
37-1012	First-line supervisors of landscaping, lawn service, and groundskeeping workers	210	34.27	\$24.13	\$50,198	7.05	\$23.42	\$48,723	1.04
37-2011	Janitors and cleaners, except maids and housekeeping cleaners	3,800	5.59	\$14.29	\$29,729	2.40	\$13.63	\$28,342	0.90
37-2012	Maids and housekeeping cleaners	2,400	19.77	\$12.37	\$25,739	1.67	\$12.07	\$25,105	1.32
37-2021	Pest control workers	110	12.02	\$17.63	\$36,674.00	11.42	\$19.45	\$40,457.00	0.72
37-3011	Landscaping and groundskeeping workers	2,020	8.55	\$15.32	\$31,856	4.48	\$14.41	\$29,965	1.13
39-0000	Personal care and service	7,150	4.80	\$15.46	\$32,163	2.21	\$12.54	\$26,087	1.11

Data unavailable

Occupational Code	Occupational Title	Employment Estimate	Employment Percentage Relative Standard Error	Average Hourly Wage	Average Annual Wage	Wage Percentage Relative Standard Error	50th Percentile (Hourly)	50th Percentile (Annual)	Location Quotients
39-1013	First-line supervisors of gambling services workers	80	8.16	\$21.40	\$44,514	11.32	\$21.45	\$44,609	1.43
39-1098	First-line supervisors of personal service and entertainment and recreation workers, except gambling services	480	14.47	\$19.67	\$40,915	3.17	\$17.56	\$36,528	1.13
39-2021	Animal caretakers	650	13.20	\$13.20	\$27,449	2.43	\$12.40	\$25,787	1.57
39-3011	Gambling dealers	190	0.00	\$13.65	\$28,393	1.99	\$10.64	\$22,135	0.96
39-3019	Gambling service workers, all other	50	3.09	\$16.26	\$33,816	2.00	\$14.50	\$30,156	2.64
39-3031	Ushers, lobby attendants, and ticket takers	360	35.96	\$11.64	\$24,213	3.38	\$11.58	\$24,092	1.31
39-3091	Amusement and recreation attendants	870	15.03	\$11.86	\$24,658	1.79	\$11.47	\$23,866	1.31
39-3093	Locker room, coatroom, and dressing room attendants	20	32.74	\$12.50	\$26,007	4.84	\$11.86	\$24,676	NA
39-4031	Morticians, undertakers, and funeral arrangers	100	46.38	\$21.51	\$44,735	16.20	\$23.05	\$47,952	1.91
39-5011	Barbers	#	#	\$11.16	\$23,216	5.32	\$11.06	\$23,003	#
39-5012	Hairdressers, hairstylists, and cosmetologists	770	27.22	\$17.93	\$37,298	8.19	\$13.15	\$27,345	1.01
39-5092	Manicurists and pedicurists	#	#	\$13.35	\$27,774	4.51	\$13.37	\$27,814	#
39-5094	Skincare specialists	80	25.13	#	#	#	#	#	0.69
39-6011	Baggage porters and bellhops	100	0.64	\$11.31	\$23,529	3.05	\$10.64	\$22,139	1.32
39-6012	Concierges	60	21.89	\$12.79	\$26,604	3.20	\$12.50	\$26,002	0.79
39-7010	Tour and travel guides	230	8.90	\$12.03	\$25,017	2.58	\$11.52	\$23,964	2.43
39-9011	Childcare workers	810	21.17	\$13.57	\$28,219	3.72	\$12.75	\$26,515	0.73
39-9031	Exercise trainers and group fitness instructors	920	12.89	\$21.58	\$44,881	4.29	\$21.48	\$44,675	1.45
39-9032	Recreation workers	640	11.94	\$13.79	\$28,679	2.04	\$12.50	\$26,005	0.91
39-9041	Residential advisors	60	25.67	\$15.09	\$31,380	5.20	\$14.97	\$31,144	0.28
39-9098	Crematory operators and personal care and service workers, all other	80	31.85	\$14.93	\$31,048	5.91	\$13.45	\$27,975	0.70
41-0000	Sales and related	31,320	5.42	\$20.88	\$43,422	4.25	\$14.63	\$30,434	1.11
41-1011	First-line supervisors of retail sales workers	2,170	8.05	\$21.75	\$45,248	2.49	\$18.97	\$39,460	0.94

Data unavailable

Occupational Code	Occupational Title	Employment Estimate	Employment Percentage Relative Standard Error	Average Hourly Wage	Average Annual Wage	Wage Percentage Relative Standard Error	50th Percentile (Hourly)	50th Percentile (Annual)	Location Quotients
41-1012	First-line supervisors of non-retail sales workers	500	22.91	\$41.01	\$85,301	4.31	\$36.84	\$76,620	1.03
41-2011	Cashiers	6,610	10.19	\$13.21	\$27,486	1.73	\$12.07	\$25,106	0.94
41-2012	Gambling change persons and booth cashiers	70	0.00	\$14.54	\$30,248	1.56	\$12.93	\$26,890	1.79
41-2021	Counter and rental clerks	1,480	11.95	\$18.46	\$38,400	4.59	\$15.38	\$31,984	1.83
41-2022	Parts salespersons	380	18.52	\$20.37	\$42,363	7.22	\$17.90	\$37,231	0.75
41-2031	Retail salespersons	10,500	7.80	\$14.63	\$30,424	3.35	\$12.19	\$25,359	1.24
41-3011	Advertising sales agents	210	25.62	\$27.78	\$57,781	6.31	\$26.64	\$55,420	0.83
41-3021	Insurance sales agents	#	#	\$38.90	\$80,917	7.97	\$25.04	\$52,089	#
41-3031	Securities, commodities, and financial services sales agents	1,140	20.60	\$32.87	\$68,372	12.28	\$23.59	\$49,063	1.33
41-3041	Travel agents	110	7.45	\$21.46	\$44,629	8.56	\$21.60	\$44,918	0.82
41-3091	Sales representatives of services, except advertising, insurance, financial services, and travel	2,350	7.27	\$27.61	\$57,421	3.95	\$20.22	\$42,064	1.15
41-4011	Sales representatives, wholesale and manufacturing, technical and scientific products	390	25.66	\$52.48	\$109,161	6.51	\$52.55	\$109,299	0.65
41-4012	Sales representatives, wholesale and manufacturing, except technical and scientific products	1,720	9.84	\$31.04	\$64,555	4.43	\$26.58	\$55,288	0.65
41-9011	Demonstrators and product promoters	60	39.92	\$16.31	\$33,928	8.88	\$15.24	\$31,707	0.37
41-9021	Real estate brokers	#	#	\$35.42	\$73,674	27.72	\$26.22	\$54,544	#
41-9022	Real estate sales agents	410	25.90	\$33.52	\$69,731	14.32	\$31.72	\$65,976	1.29
41-9031	Sales engineers	70	22.37	\$69.90	\$145,386	16.53	\$65.49	\$136,226	0.58
41-9041	Telemarketers	250	32.49	#	#	#	#	#	0.94
41-9099	Sales and related workers, all other	370	27.58	\$14.80	\$30,780	5.13	\$12.35	\$25,693	1.57
43-0000	Office and administrative support	39,400	3.09	\$18.64	\$38,779	1.31	\$17.48	\$36,353	1.03
43-1011	First-line supervisors of office and administrative support workers	2,350	6.83	\$27.45	\$57,102	1.73	\$26.34	\$54,796	0.81
43-2011	Switchboard operators, including answering service	50	14.28	\$13.54	\$28,167	4.25	\$13.18	\$27,406	0.41
43-3011	Bill and account collectors	110	16.34	\$20.34	\$42,298	7.00	\$18.67	\$38,828	0.23

Data unavailable

Occupational Code	Occupational Title	Employment Estimate	Employment Percentage Relative Standard Error	Average Hourly Wage	Average Annual Wage	Wage Percentage Relative Standard Error	50th Percentile (Hourly)	50th Percentile (Annual)	Location Quotients
43-3021	Billing and posting clerks	740	9.89	\$17.72	\$36,861	2.82	\$17.19	\$35,762	0.81
43-3031	Bookkeeping, accounting, and auditing clerks	2,700	7.72	\$19.46	\$40,469	2.27	\$19.23	\$40,006	0.91
43-3041	Gambling cage workers	60	3.50	\$14.02	\$29,163	2.01	\$13.86	\$28,820	2.04
43-3051	Payroll and timekeeping clerks	190	14.04	\$21.92	\$45,596	3.26	\$21.09	\$43,868	0.68
43-3061	Procurement clerks	150	11.22	\$21.07	\$43,836	3.48	\$21.08	\$43,838	1.12
43-3071	Tellers	690	29.44	\$15.84	\$32,937	2.48	\$15.28	\$31,777	0.80
43-3099	Financial clerks, all other	200	14.16	\$22.30	\$46,379	2.80	\$22.11	\$45,990	3.41
43-4011	Brokerage clerks	#	#	\$25.27	\$52,558	2.35	\$25.26	\$52,535	#
43-4031	Court, municipal, and license clerks	530	1.08	\$20.80	\$43,271	2.01	\$20.24	\$42,094	1.76
43-4041	Credit authorizers, checkers, and clerks	40	23.60	\$19.69	\$40,950	4.64	\$19.58	\$40,726	0.83
43-4051	Customer service representatives	8,030	6.72	\$16.01	\$33,304	3.42	\$14.62	\$30,408	1.40
43-4061	Eligibility interviewers, government programs	210	0.83	\$18.95	\$39,407	3.05	\$18.08	\$37,607	0.77
43-4071	File clerks	260	12.98	\$16.02	\$33,314	2.82	\$15.88	\$33,028	1.30
43-4081	Hotel, motel, and resort desk clerks	700	35.75	\$12.74	\$26,501	2.23	\$12.45	\$25,904	1.33
43-4111	Interviewers, except eligibility and loan	970	3.10	\$17.24	\$35,861	4.50	\$17.26	\$35,898	2.64
43-4121	Library assistants, clerical	190	0.52	\$13.69	\$28,473	3.41	\$13.65	\$28,392	1.14
43-4131	Loan interviewers and clerks	400	19.11	\$21.73	\$45,205	2.66	\$21.31	\$44,314	0.98
43-4141	New accounts clerks	#	#	\$22.47	\$46,729	3.84	\$24.21	\$50,350	#
43-4151	Order clerks	530	14.69	\$14.79	\$30,772	5.40	\$12.53	\$26,070	1.98
43-4161	Human resources assistants, except payroll and timekeeping	320	17.55	\$19.89	\$41,375	2.75	\$19.48	\$40,519	1.39
43-4171	Receptionists and information clerks	2,500	8.11	\$15.18	\$31,570	1.61	\$14.56	\$30,282	1.21
43-4181	Reservation and transportation ticket agents and travel clerks	70	20.21	\$14.32	\$29,777	6.98	\$13.37	\$27,813	0.29
43-4199	Information and record clerks, all other	1,420	6.22	\$19.80	\$41,193	1.80	\$19.39	\$40,328	4.72

Data unavailable

Occupational Code	Occupational Title	Employment Estimate	Employment Percentage Relative Standard Error	Average Hourly Wage	Average Annual Wage	Wage Percentage Relative Standard Error	50th Percentile (Hourly)	50th Percentile (Annual)	Location Quotients
43-5031	Public safety telecommunicators	220	14.36	\$22.15	\$46,077	2.21	\$22.04	\$45,837	1.18
43-5032	Dispatchers, except police, fire, and ambulance	300	10.77	\$18.38	\$38,222	3.23	\$17.89	\$37,212	0.78
43-5041	Meter readers, utilities	20	31.07	\$31.39	\$65,291	2.72	\$32.97	\$68,574	NA
43-5051	Postal service clerks	130	0.00	\$24.62	\$51,219	2.69	\$22.72	\$47,268	0.80
43-5052	Postal service mail carriers	760	0.00	\$24.78	\$51,540	#	\$23.30	\$48,474	1.14
43-5053	Postal service mail sorters, processors, and processing machine operators	190	0.00	\$23.86	\$49,625	2.95	\$22.49	\$46,790	0.97
43-5061	Production, planning, and expediting clerks	290	7.80	\$25.72	\$53,499	3.40	\$24.19	\$50,319	0.39
43-5071	Shipping, receiving, and inventory clerks	940	8.70	\$16.88	\$35,114	1.65	\$16.34	\$33,997	0.68
43-5111	Weighers, measurers, checkers, and samplers, recordkeeping	110	22.56	\$15.80	\$32,872	4.80	\$14.65	\$30,482	0.89
43-6011	Executive secretaries and executive administrative assistants	920	7.26	\$25.60	\$53,238	1.72	\$25.05	\$52,101	0.87
43-6012	Legal secretaries and administrative assistants	180	49.80	\$19.39	\$40,326	8.62	\$19.15	\$39,824	0.54
43-6013	Medical secretaries and administrative assistants	1,250	11.58	\$17.76	\$36,932	2.25	\$17.12	\$35,620	1.06
43-6014	Secretaries and administrative assistants, except legal, medical, and executive	4,490	5.25	\$17.23	\$35,843	1.40	\$16.64	\$34,607	1.13
43-9021	Data entry keyers	320	19.01	\$16.16	\$33,605	3.56	\$16.07	\$33,420	1.03
43-9041	Insurance claims and policy processing clerks	#	#	\$22.28	\$46,336	2.85	\$21.71	\$45,161	#
43-9051	Mail clerks and mail machine operators, except postal service	#	#	\$15.71	\$32,687	2.30	\$14.92	\$31,024	#
43-9061	Office clerks, general	4,310	6.78	\$19.43	\$40,408	2.04	\$18.42	\$38,322	0.74
43-9071	Office machine operators, except computer	70	20.96	\$16.47	\$34,262	8.48	\$15.58	\$32,410	0.80
43-9081	Proofreaders and copy markers	50	19.52	\$20.52	\$42,682	2.70	\$19.48	\$40,523	3.22
43-9199	Office and administrative support workers, all other	180	18.05	\$19.61	\$40,785	3.28	\$19.89	\$41,378	0.48
45-0000	Farming, fishing, and forestry	390	20.51	\$14.63	\$30,430	3.94	\$13.22	\$27,506	0.41
45-1011	First-line supervisors of farming, fishing, and forestry workers	20	24.58	\$26.63	\$55,389	4.17	\$26.31	\$54,729	NA
45-2092	Farmworkers and laborers, crop, nursery, and greenhouse	250	17.26	\$14.90	\$30,985	2.45	\$13.79	\$28,681	0.42

Data unavailable

Occupational Code	Occupational Title	Employment Estimate	Employment Percentage Relative Standard Error	Average Hourly Wage	Average Annual Wage	Wage Percentage Relative Standard Error	50th Percentile (Hourly)	50th Percentile (Annual)	Location Quotients
45-2093	Farmworkers, farm, ranch, and aquacultural animals	#	#	\$11.11	\$23,106	3.69	\$10.49	\$21,823	#
47-0000	Construction and extraction	13,330	3.58	\$22.62	\$47,047	1.48	\$21.36	\$44,434	1.10
47-1011	First-line supervisors of construction trades and extraction workers	1,610	8.61	\$31.46	\$65,435	2.32	\$30.26	\$62,943	1.31
47-2021	Brickmasons and blockmasons	150	33.15	\$27.48	\$57,168	2.35	\$27.72	\$57,665	1.30
47-2031	Carpenters	1,710	13.05	\$22.26	\$46,301	5.14	\$21.00	\$43,688	1.19
47-2042	Floor layers, except carpet, wood, and hard tiles	#	#	\$17.04	\$35,453	17.54	\$14.66	\$30,499	#
47-2044	Tile and stone setters	70	46.70	\$16.24	\$33,771	17.18	\$16.57	\$34,476	0.87
47-2051	Cement masons and concrete finishers	580	24.74	\$22.07	\$45,901	1.80	\$22.17	\$46,121	1.52
47-2061	Construction laborers	2,290	11.83	\$17.07	\$35,506	2.06	\$16.74	\$34,810	1.14
47-2071	Paving, surfacing, and tamping equipment operators	80	38.38	\$25.78	\$53,627	3.53	\$26.66	\$55,457	0.87
47-2073	Operating engineers and other construction equipment operators	1,020	16.22	\$22.26	\$46,296	2.37	\$21.96	\$45,685	1.29
47-2081	Drywall and ceiling tile installers	260	24.01	\$21.36	\$44,438	4.43	\$21.17	\$44,035	1.30
47-2111	Electricians	1,440	8.84	\$24.27	\$50,474	3.85	\$23.43	\$48,732	1.07
47-2121	Glaziers	210	31.90	\$21.26	\$44,220	7.18	\$20.40	\$42,441	2.02
47-2131	Insulation workers, floor, ceiling, and wall	#	#	\$19.15	\$39,835	9.62	\$17.45	\$36,289	#
47-2132	Insulation workers, mechanical	40	36.68	\$21.19	\$44,068	3.69	\$20.83	\$43,321	0.81
47-2141	Painters, construction and maintenance	440	23.00	\$20.74	\$43,141	5.87	\$20.30	\$42,233	0.98
47-2151	Pipelayers	100	38.12	\$19.14	\$39,817	8.17	\$18.84	\$39,196	1.46
47-2152	Plumbers, pipefitters, and steamfitters	1,080	14.56	\$23.54	\$48,960	3.96	\$22.59	\$46,978	1.25
47-2171	Reinforcing iron and rebar workers	170	44.37	\$19.81	\$41,214	9.51	\$19.07	\$39,666	4.49
47-2181	Roofers	390	25.78	\$19.01	\$39,544	4.37	\$19.09	\$39,698	1.53
47-2211	Sheet metal workers	370	31.17	\$19.92	\$41,442	12.79	\$15.70	\$32,655	1.45
47-3011	Helpers--brickmasons, blockmasons, stonemasons, and tile and marble setters	100	46.40	\$20.16	\$41,940	13.54	\$20.46	\$42,556	2.18

Data unavailable

Occupational Code	Occupational Title	Employment Estimate	Employment Percentage Relative Standard Error	Average Hourly Wage	Average Annual Wage	Wage Percentage Relative Standard Error	50th Percentile (Hourly)	50th Percentile (Annual)	Location Quotients
47-4011	Construction and building inspectors	260	10.68	\$31.00	\$64,480	2.59	\$30.29	\$63,008	1.20
47-4051	Highway maintenance workers	260	3.43	\$20.64	\$42,941	1.86	\$20.19	\$41,998	0.90
47-4071	Septic tank servicers and sewer pipe cleaners	40	22.50	\$21.17	\$44,029	6.36	\$20.01	\$41,616	0.76
47-4090	Miscellaneous construction and related workers	#	#	\$22.44	\$46,674	9.65	\$20.04	\$41,691	#
47-5022	Excavating and loading machine and dragline operators, surface mining	20	12.13	\$31.14	\$64,770	5.33	\$31.79	\$66,126	NA
47-5098	Underground mining machine operators and extraction workers, all other	#	#	\$27.41	\$57,003	5.05	\$26.75	\$55,650	#
49-0000	Installation, maintenance, and repair	10,610	4.87	\$23.61	\$49,108	1.97	\$22.05	\$45,869	0.95
49-1011	First-line supervisors of mechanics, installers, and repairers	930	7.67	\$33.91	\$70,540	2.94	\$32.85	\$68,334	0.98
49-2011	Computer, automated teller, and office machine repairers	130	28.17	\$19.17	\$39,878	9.08	\$17.99	\$37,411	0.67
49-2022	Telecommunications equipment installers and repairers, except line installers	330	35.77	\$27.99	\$58,211	8.87	\$30.24	\$62,903	0.81
49-2092	Electric motor, power tool, and related repairers	70	33.83	\$25.75	\$53,560	9.36	\$23.46	\$48,803	2.17
49-2094	Electrical and electronics repairers, commercial and industrial equipment	260	45.77	\$27.13	\$56,435	5.70	\$25.46	\$52,960	2.23
49-2096	Electronic equipment installers and repairers, motor vehicles	#	#	\$17.76	\$36,949	5.56	\$17.47	\$36,336	#
49-2097	Audiovisual equipment installers and repairers	120	28.51	\$17.38	\$36,151	5.85	\$15.75	\$32,768	2.32
49-2098	Security and fire alarm systems installers	90	38.49	\$28.71	\$59,723	7.99	\$28.57	\$59,428	0.67
49-3011	Aircraft mechanics and service technicians	260	11.69	\$30.70	\$63,849	4.20	\$30.59	\$63,629	0.99
49-3021	Automotive body and related repairers	390	16.65	\$24.06	\$50,051	8.06	\$22.51	\$46,831	1.38
49-3023	Automotive service technicians and mechanics	1,370	8.48	\$24.03	\$49,978	3.59	\$24.57	\$51,097	1.07
49-3031	Bus and truck mechanics and diesel engine specialists	300	16.08	\$22.61	\$47,023	3.25	\$22.40	\$46,602	0.57
49-3042	Mobile heavy equipment mechanics, except engines	250	18.01	\$26.62	\$55,361	4.76	\$25.58	\$53,216	0.86
49-3052	Motorcycle mechanics	50	43.80	\$16.16	\$33,622	6.18	\$15.69	\$32,640	1.71
49-3053	Outdoor power equipment and other small engine mechanics	100	39.98	\$16.59	\$34,516	12.41	\$14.56	\$30,286	1.52
49-3091	Bicycle repairers	#	#	\$14.31	\$29,773	2.98	\$13.94	\$28,989	#

Data unavailable

Occupational Code	Occupational Title	Employment Estimate	Employment Percentage Relative Standard Error	Average Hourly Wage	Average Annual Wage	Wage Percentage Relative Standard Error	50th Percentile (Hourly)	50th Percentile (Annual)	Location Quotients
49-3092	Recreational vehicle service technicians	40	19.99	\$19.30	\$40,140	2.91	\$18.81	\$39,122	1.30
49-3093	Tire repairers and changers	520	30.46	\$14.16	\$29,453	3.96	\$13.85	\$28,809	2.37
49-9012	Control and valve installers and repairers, except mechanical door	90	21.94	\$34.13	\$70,983	4.83	\$34.82	\$72,422	0.93
49-9021	Heating, air conditioning, and refrigeration mechanics and installers	810	34.71	\$24.38	\$50,717	4.12	\$23.61	\$49,117	1.22
49-9031	Home appliance repairers	#	#	\$16.20	\$33,689	7.12	\$12.64	\$26,286	#
49-9041	Industrial machinery mechanics	440	13.24	\$31.40	\$65,311	3.84	\$31.55	\$65,630	0.58
49-9043	Maintenance workers, machinery	#	#	\$17.20	\$35,780	3.88	\$17.19	\$35,751	#
49-9051	Electrical power-line installers and repairers	140	13.06	\$38.15	\$79,352	4.74	\$41.88	\$87,114	0.64
49-9052	Telecommunications line installers and repairers	190	19.75	\$24.95	\$51,897	5.00	\$23.93	\$49,774	0.80
49-9062	Medical equipment repairers	120	35.95	\$26.43	\$54,967	5.78	\$25.32	\$52,670	1.36
49-9069	Precision instrument and equipment repairers, all other	20	1.60	\$25.16	\$52,328	3.62	\$26.99	\$56,132	NA
49-9071	Maintenance and repair workers, general	2,430	7.46	\$19.15	\$39,840	1.92	\$18.07	\$37,583	0.87
49-9091	Coin, vending, and amusement machine servicers and repairers	40	5.97	\$22.66	\$47,135	8.55	\$19.37	\$40,296	0.66
49-9094	Locksmiths and safe repairers	70	41.07	\$19.58	\$40,727	7.64	\$20.22	\$42,066	2.24
49-9098	Helpers--installation, maintenance, and repair workers	80	39.07	\$15.01	\$31,225	4.90	\$14.11	\$29,356	0.43
49-9099	Installation, maintenance, and repair workers, all other	370	27.84	\$18.64	\$38,761	3.54	\$17.68	\$36,784	1.16
51-0000	Production	8,390	4.48	\$19.03	\$39,574	2.14	\$16.47	\$34,266	0.47
51-1011	First-line supervisors of production and operating workers	550	7.80	\$34.85	\$72,496	3.78	\$31.87	\$66,284	0.45
51-2011	Aircraft structure, surfaces, rigging, and systems assemblers	70	17.79	#	#	#	#	#	0.88
51-2028	Electrical, electronic, and electromechanical assemblers, except coil winders, tapers, and finishers	570	36.66	\$15.71	\$32,671	3.56	\$14.88	\$30,948	1.02
51-2041	Structural metal fabricators and fitters	40	38.94	\$22.83	\$47,491	3.81	\$22.46	\$46,709	0.24
51-2090	Miscellaneous assemblers and fabricators	370	13.72	\$17.33	\$36,038	2.15	\$16.73	\$34,809	0.14
51-3011	Bakers	410	17.82	\$13.93	\$28,982	3.09	\$12.30	\$25,578	1.12

Data unavailable

Occupational Code	Occupational Title	Employment Estimate	Employment Percentage Relative Standard Error	Average Hourly Wage	Average Annual Wage	Wage Percentage Relative Standard Error	50th Percentile (Hourly)	50th Percentile (Annual)	Location Quotients
51-3021	Butchers and meat cutters	250	17.23	\$17.45	\$36,303	4.28	\$17.48	\$36,361	0.93
51-3092	Food batchmakers	60	31.24	\$16.94	\$35,230	4.90	\$16.94	\$35,240	0.19
51-3099	Food processing workers, all other	90	21.99	\$15.23	\$31,673	3.46	\$15.32	\$31,862	1.07
51-4031	Cutting, punching, and press machine setters, operators, and tenders, metal and plastic	30	25.14	\$17.71	\$36,829	4.67	\$17.49	\$36,374	NA
51-4033	Grinding, lapping, polishing, and buffing machine tool setters, operators, and tenders, metal and plastic	30	10.11	\$15.99	\$33,260	3.84	\$14.93	\$31,046	0.22
51-4041	Machinists	340	11.83	\$19.06	\$39,637.00	6.33	\$18.10	\$37,639.00	0.46
51-4072	Molding, coremaking, and casting machine setters, operators, and tenders, metal and plastic	190	10.90	\$17.65	\$36,705	2.40	\$15.65	\$32,555	0.58
51-4081	Multiple machine tool setters, operators, and tenders, metal and plastic	#	#	\$16.70	\$34,742	4.82	\$15.51	\$32,263	#
51-4111	Tool and die makers	60	37.63	\$24.63	\$51,239	7.14	\$25.59	\$53,224	0.43
51-4121	Welders, cutters, solderers, and brazers	260	13.91	\$20.65	\$42,951	3.50	\$19.10	\$39,718	0.32
51-4122	Welding, soldering, and brazing machine setters, operators, and tenders	#	#	\$18.01	\$37,458	5.76	\$17.28	\$35,932	#
51-4193	Plating machine setters, operators, and tenders, metal and plastic	70	29.00	\$16.85	\$35,045	3.87	\$16.02	\$33,325	0.82
51-4199	Metal workers and plastic workers, all other	10	31.07	\$20.63	\$42,916	2.80	\$18.42	\$38,312	NA
51-5111	Prepress technicians and workers	20	7.55	\$18.26	\$37,980	3.77	\$20.24	\$42,100	NA
51-5112	Printing press operators	210	18.57	\$19.39	\$40,335	6.54	\$17.79	\$37,005	0.62
51-6011	Laundry and dry-cleaning workers	470	18.13	\$11.71	\$24,351	1.15	\$11.45	\$23,808	1.15
51-6021	Pressers, textile, garment, and related materials	#	#	\$12.96	\$26,953	3.99	\$13.15	\$27,349	#
51-6031	Sewing machine operators	150	21.29	\$14.74	\$30,656	3.40	\$13.85	\$28,800	0.57
51-6052	Tailors, dressmakers, and custom sewers	#	#	\$15.13	\$31,460	11.60	\$16.14	\$33,574	#
51-7011	Cabinetmakers and bench carpenters	200	34.35	\$18.67	\$38,840	6.04	\$17.90	\$37,234	1.04
51-8013	Power plant operators	70	2.04	\$35.74	\$74,336	2.75	\$35.60	\$74,041	1.12
51-8021	Stationary engineers and boiler operators	70	26.32	\$26.58	\$55,284	4.76	\$27.87	\$57,970	1.15
51-8031	Water and wastewater treatment plant and system operators	200	15.21	\$28.34	\$58,951	3.16	\$28.62	\$59,520	0.82

Data unavailable

Occupational Code	Occupational Title	Employment Estimate	Employment Percentage Relative Standard Error	Average Hourly Wage	Average Annual Wage	Wage Percentage Relative Standard Error	50th Percentile (Hourly)	50th Percentile (Annual)	Location Quotients
51-8099	Plant and system operators, all other	110	24.50	\$27.77	\$57,764	3.75	\$26.98	\$56,119	4.48
51-9011	Chemical equipment operators and tenders	30	16.99	\$15.03	\$31,270	2.60	\$14.44	\$30,035	NA
51-9012	Separating, filtering, clarifying, precipitating, and still machine setters, operators, and tenders	80	36.09	\$17.76	\$36,949	6.78	\$15.56	\$32,371	0.79
51-9021	Crushing, grinding, and polishing machine setters, operators, and tenders	#	#	\$18.84	\$39,195	3.68	\$18.55	\$38,586	#
51-9023	Mixing and blending machine setters, operators, and tenders	40	39.94	\$15.61	\$32,477	8.32	\$14.00	\$29,112	0.16
51-9032	Cutting and slicing machine setters, operators, and tenders	50	48.19	\$18.94	\$39,385	5.58	\$18.71	\$38,923	0.43
51-9041	Extruding, forming, pressing, and compacting machine setters, operators, and tenders	30	0.00	\$15.11	\$31,423	3.36	\$15.52	\$32,277	NA
51-9061	Inspectors, testers, sorters, samplers, and weighers	480	7.91	\$20.51	\$42,661	2.63	\$19.67	\$40,909	0.42
51-9081	Dental laboratory technicians	120	18.96	\$25.84	\$53,753	4.27	\$27.05	\$56,259	1.75
51-9083	Ophthalmic laboratory technicians	90	27.68	\$16.88	\$35,118	6.13	\$15.75	\$32,750	1.52
51-9111	Packaging and filling machine operators and tenders	#	#	\$14.62	\$30,407	3.28	\$13.74	\$28,573	#
51-9124	Coating, painting, and spraying machine setters, operators, and tenders	160	18.93	\$26.30	\$54,714	12.48	\$20.88	\$43,434	0.55
51-9161	Computer numerically controlled tool operators	250	10.34	\$20.22	\$42,061	6.06	\$20.04	\$41,675	0.83
51-9162	Computer numerically controlled tool programmers	50	42.88	\$28.21	\$58,682	24.51	\$26.17	\$54,425	1.08
51-9195	Molders, shapers, and casters, except metal and plastic	220	31.46	\$17.32	\$36,028	2.57	\$17.14	\$35,651	2.49
51-9198	Helpers--production workers	50	18.84	\$13.99	\$29,100	2.56	\$13.67	\$28,440	0.09
51-9199	Production workers, all other	90	32.09	\$16.46	\$34,231	4.17	\$15.90	\$33,070	0.20
53-0000	Transportation and material moving	16,830	4.13	\$16.81	\$34,968	2.14	\$14.77	\$30,713	0.69
53-1047	First-line supervisors of transportation and material-moving workers, except aircraft cargo handling supervisors	640	7.00	\$26.25	\$54,605	2.41	\$25.12	\$52,242	0.71
53-2011	Airline pilots, copilots, and flight engineers	150	0.00	#	#	#	#	#	0.90
53-2012	Commercial pilots	50	26.83	#	\$80,703	6.99	#	\$74,037	0.74
53-2022	Airfield operations specialists	#	#	\$27.61	\$57,430	3.96	\$28.25	\$58,753	#
53-3031	Driver/sales workers	2,380	20.78	\$13.43	\$27,944	5.75	\$11.61	\$24,158	2.74

Data unavailable

Occupational Code	Occupational Title	Employment Estimate	Employment Percentage Relative Standard Error	Average Hourly Wage	Average Annual Wage	Wage Percentage Relative Standard Error	50th Percentile (Hourly)	50th Percentile (Annual)	Location Quotients
53-3032	Heavy and tractor-trailer truck drivers	1,930	11.26	\$21.89	\$45,540	4.00	\$21.55	\$44,820	0.53
53-3033	Light truck drivers	1,510	12.49	\$18.03	\$37,500	6.30	\$16.63	\$34,587	0.83
53-3052	Bus drivers, transit and intercity	260	45.52	\$16.89	\$35,123	3.53	\$17.15	\$35,678	0.73
53-3058	Passenger vehicle drivers, except bus drivers, transit and intercity	1,350	7.87	\$14.87	\$30,928	1.54	\$14.53	\$30,229	0.98
53-3099	Motor vehicle operators, all other	380	10.92	\$14.45	\$30,050	5.41	\$12.66	\$26,330	3.41
53-6021	Parking attendants	110	36.31	\$13.05	\$27,154	6.83	\$12.56	\$26,121	0.38
53-6031	Automotive and watercraft service attendants	370	16.38	\$13.66	\$28,422	3.16	\$12.58	\$26,157	1.62
53-6051	Transportation inspectors	20	6.94	\$29.39	\$61,134	6.10	\$29.20	\$60,733	NA
53-6098	Aircraft service attendants and transportation workers, all other	90	34.19	\$16.54	\$34,396	4.07	\$14.85	\$30,897	1.24
53-7021	Crane and tower operators	10	21.25	\$34.54	\$71,844	4.80	\$30.68	\$63,812	NA
53-7051	Industrial truck and tractor operators	480	17.35	\$17.60	\$36,606	1.98	\$16.93	\$35,212	0.39
53-7061	Cleaners of vehicles and equipment	440	18.43	\$13.43	\$27,930	2.08	\$12.84	\$26,712	0.59
53-7062	Laborers and freight, stock, and material movers, hand	1,760	6.53	\$15.22	\$31,658	2.28	\$14.32	\$29,795	0.30
53-7064	Packers and packagers, hand	590	8.26	\$12.53	\$26,072	3.22	\$11.57	\$24,072	0.48
53-7065	Stockers and order fillers	3,650	6.88	\$14.85	\$30,896	1.70	\$13.81	\$28,723	0.87
53-7081	Refuse and recyclable material collectors	350	32.66	\$16.71	\$34,763	7.08	\$16.67	\$34,665	1.48
53-7199	Material moving workers, all other	40	44.96	\$20.23	\$42,087	9.40	\$19.73	\$41,046	0.65

Occupational Code	Occupational Title	Employment Estimate	Employment Percentage Relative Standard Error	Average Hourly Wage	Average Annual Wage	Wage Percentage Relative Standard Error	50th Percentile (Hourly)	50th Percentile (Annual)	Location Quotients
00-0000	Total all occupations	1,513,360	0.40	\$29.58	\$61,536	0.88	\$22.81	\$47,439	0.00
11-0000	Management	72,890	1.60	\$69.35	\$144,248	0.89	\$62.61	\$130,227	0.88
11-1011	Chief executives	290	11.10	\$109.82	\$228,434	4.94	#	#	0.14
11-1021	General and operations managers	22,510	2.87	\$70.13	\$145,876	1.38	\$58.85	\$122,415	0.91
11-1031	Legislators	200	15.40	#	\$71,708	5.95	#	\$60,497	0.37
11-2011	Advertising and promotions managers	300	33.35	#	#	#	#	#	1.16
11-2021	Marketing managers	2,750	11.86	\$83.90	\$174,517	2.54	\$81.88	\$170,316	1.01
11-2022	Sales managers	3,730	6.07	\$82.83	\$172,284	2.73	\$75.17	\$156,358	0.90
11-2030	Public relations and fundraising managers	800	7.13	\$71.51	\$148,740	3.70	\$65.56	\$136,364	0.98
11-3010	Administrative services and facilities managers	1,710	6.76	\$61.31	\$127,534	2.28	\$57.25	\$119,077	0.54
11-3021	Computer and information systems managers	5,680	5.35	\$84.52	\$175,800	2.75	\$77.29	\$160,769	1.27
11-3031	Financial managers	5,260	4.92	\$83.20	\$173,047	1.77	\$75.75	\$157,570	0.78
11-3051	Industrial production managers	650	8.97	\$65.44	\$136,112	2.90	\$58.80	\$122,294	0.34
11-3061	Purchasing managers	650	6.51	\$73.70	\$153,290	2.22	\$68.57	\$142,623	0.87
11-3071	Transportation, storage, and distribution managers	890	8.50	\$62.11	\$129,190	4.59	\$53.81	\$111,920	0.66
11-3111	Compensation and benefits managers	130	10.23	\$77.43	\$161,064	2.09	\$76.15	\$158,394	0.77
11-3121	Human resources managers	1,310	4.73	\$73.41	\$152,687	2.35	\$66.35	\$138,003	0.82
11-3131	Training and development managers	360	13.57	\$61.62	\$128,176	5.11	\$56.57	\$117,661	0.91
11-9021	Construction managers	6,850	8.02	\$50.91	\$105,895	3.35	\$47.85	\$99,525	2.26
11-9031	Education and childcare administrators, preschool and daycare	400	19.55	\$24.89	\$51,779	5.32	\$22.21	\$46,197	0.74
11-9032	Education administrators, kindergarten through secondary	2,490	1.66	#	\$95,778	1.57	#	\$95,558	0.89
11-9033	Education administrators, postsecondary	890	7.64	\$57.46	\$119,524	4.18	\$50.59	\$105,237	0.60
11-9039	Education administrators, all other	100	14.26	\$54.50	\$113,362	7.33	\$49.65	\$103,275	0.22

Data unavailable

To open a spreadsheet with the full percentile of wages, click [here](#) or you can visit www.colmigateway.com
(Click on Products & Resources, then Occupational Employment Statistics Employment and Wage Estimates, released April 2020).

Occupational Code	Occupational Title	Employment Estimate	Employment Percentage Relative Standard Error	Average Hourly Wage	Average Annual Wage	Wage Percentage Relative Standard Error	50th Percentile (Hourly)	50th Percentile (Annual)	Location Quotients
11-9041	Architectural and engineering managers	2,270	9.98	\$86.31	\$179,519	2.02	\$80.87	\$168,200	1.13
11-9051	Food service managers	1,000	21.44	#	#	#	#	#	0.41
11-9071	Gambling managers	40	19.38	\$40.51	\$84,269	8.93	\$31.87	\$66,281	0.92
11-9111	Medical and health services managers	3,040	6.38	\$61.70	\$128,330	2.37	\$57.12	\$118,820	0.75
11-9121	Natural sciences managers	660	2.77	\$70.69	\$147,038	4.36	\$61.56	\$128,047	0.94
11-9131	Postmasters and mail superintendents	40	0.00	\$38.48	\$80,048	1.50	\$35.32	\$73,476	0.27
11-9141	Property, real estate, and community association managers	1,010	17.13	\$47.39	\$98,570	5.87	\$39.34	\$81,824	0.44
11-9151	Social and community service managers	820	10.28	\$43.47	\$90,419	3.40	\$40.89	\$85,044	0.51
11-9161	Emergency management directors	60	1.09	\$48.21	\$100,286	1.08	\$48.05	\$99,948	0.59
11-9171	Funeral home managers	30	34.56	\$45.05	\$93,707	20.77	\$43.75	\$90,999	NA
11-9198	Personal service managers, all other; entertainment and recreation managers, except gambling; and managers, all other	5,540	2.42	\$73.06	\$151,955	1.35	\$67.05	\$139,469	1.14
13-0000	Business and financial operations	138,430	1.45	\$40.40	\$84,040	0.92	\$36.36	\$75,632	1.64
13-1011	Agents and business managers of artists, performers, and athletes	70	26.74	#	#	#	#	#	0.39
13-1020	Buyers and purchasing agents	5,860	4.36	\$33.96	\$70,644.00	1.76	\$31.79	\$66,117.00	1.35
13-1031	Claims adjusters, examiners, and investigators	3,720	7.29	\$36.35	\$75,617	2.01	\$34.94	\$72,669	1.25
13-1032	Insurance appraisers, auto damage	220	31.89	\$27.35	\$56,884	11.49	\$27.37	\$56,930	1.53
13-1041	Compliance officers	4,590	3.39	\$36.81	\$76,565	1.47	\$34.49	\$71,749	1.40
13-1051	Cost estimators	3,400	6.60	\$37.43	\$77,858	2.16	\$34.73	\$72,230	1.57
13-1071	Human resources specialists	9,590	2.71	\$35.13	\$73,060	1.30	\$33.08	\$68,804	1.47
13-1075	Labor relations specialists	300	13.56	\$41.22	\$85,737	5.77	\$42.69	\$88,803	0.38
13-1081	Logisticians	2,050	5.70	\$38.54	\$80,155	2.20	\$36.51	\$75,936	1.09
13-1111	Management analysts	8,290	8.96	\$47.87	\$99,568	3.05	\$42.77	\$88,958	1.13

Data unavailable

Occupational Code	Occupational Title	Employment Estimate	Employment Percentage Relative Standard Error	Average Hourly Wage	Average Annual Wage	Wage Percentage Relative Standard Error	50th Percentile (Hourly)	50th Percentile (Annual)	Location Quotients
13-1121	Meeting, convention, and event planners	2,260	7.63	\$28.24	\$58,737.00	2.91	\$26.93	\$56,015.00	1.87
13-1131	Fundraisers	1,150	9.24	\$30.94	\$64,361	2.91	\$28.86	\$60,027	1.36
13-1141	Compensation, benefits, and job analysis specialists	1,170	10.77	\$37.34	\$77,660	2.97	\$34.80	\$72,394	1.27
13-1151	Training and development specialists	4,740	5.53	\$36.24	\$75,372	2.02	\$33.96	\$70,629	1.47
13-1161	Market research analysts and marketing specialists	13,030	4.45	\$37.72	\$78,455	1.81	\$34.07	\$70,861	1.86
13-1198	Project management specialists and business operations specialists, all other	33,730	2.59	\$43.06	\$89,562	1.87	\$38.96	\$81,044	2.56
13-2011	Accountants and auditors	24,530	2.93	\$41.34	\$85,981	1.52	\$37.05	\$77,072	1.86
13-2020	Property appraisers and assessors	570	31.55	\$33.60	\$69,879	7.82	\$32.70	\$68,026	0.98
13-2031	Budget analysts	580	3.34	\$41.22	\$85,740	1.04	\$39.70	\$82,576	1.09
13-2041	Credit analysts	1,330	11.78	\$43.92	\$91,354	7.69	\$38.16	\$79,368	1.75
13-2052	Personal financial advisors	3,640	11.49	\$56.39	\$117,288	7.71	\$44.02	\$91,562	1.68
13-2053	Insurance underwriters	1,180	14.62	\$41.38	\$86,063	2.98	\$38.02	\$79,077	1.14
13-2061	Financial examiners	1,210	17.14	\$40.54	\$84,315	3.50	\$37.16	\$77,288	1.82
13-2071	Credit counselors	80	6.23	\$25.02	\$52,049	2.04	\$24.63	\$51,239	0.24
13-2072	Loan officers	3,760	8.07	\$31.77	\$66,089	3.35	\$28.19	\$58,631	1.18
13-2081	Tax examiners and collectors, and revenue agents	480	0.40	\$33.14	\$68,937	1.33	\$29.74	\$61,869	0.87
13-2098	Financial and investment analysts, financial risk specialists, and financial specialists, all other	6,220	5.83	\$46.73	\$97,195	4.00	\$40.03	\$83,259	1.32
15-0000	Computer and mathematical	81,090	2.13	\$47.96	\$99,765	1.10	\$46.40	\$96,517	1.73
15-1211	Computer systems analysts	6,710	4.87	\$48.32	\$100,511	1.17	\$47.39	\$98,580	1.10
15-1212	Information security analysts	2,440	8.60	\$47.45	\$98,700	2.09	\$45.78	\$95,217	1.89
15-1221	Computer and information research scientists	160	12.74	\$58.12	\$120,896.00	3.38	\$59.17	\$123,065.00	0.51
15-1231	Computer network support specialists	3,130	11.49	\$35.71	\$74,284	2.72	\$33.78	\$70,269	1.64
15-1232	Computer user support specialists	9,250	6.88	\$29.99	\$62,387	1.56	\$27.69	\$57,587	1.39

Data unavailable

Occupational Code	Occupational Title	Employment Estimate	Employment Percentage Relative Standard Error	Average Hourly Wage	Average Annual Wage	Wage Percentage Relative Standard Error	50th Percentile (Hourly)	50th Percentile (Annual)	Location Quotients
15-1241	Computer network architects	5,040	8.27	\$59.99	\$124,782	1.59	\$59.46	\$123,673	3.21
15-1244	Network and computer systems administrators	8,320	4.62	\$44.37	\$92,293	1.48	\$42.80	\$89,030	2.28
15-1245	Database administrators and architects	2,190	9.00	\$46.40	\$96,504	2.15	\$47.75	\$99,314	1.69
15-1251	Computer programmers	1,740	22.52	\$47.15	\$98,064	3.32	\$46.24	\$96,177	0.85
15-1256	Software developers and software quality assurance analysts and testers	28,740	3.86	\$53.21	\$110,682	1.30	\$52.38	\$108,952	1.98
15-1257	Web developers and digital interface designers	2,070	21.60	\$38.06	\$79,156	9.37	\$33.84	\$70,381	1.35
15-1299	Computer, all other	9,260	9.72	\$53.50	\$111,278	4.25	\$50.83	\$105,718	2.29
15-2011	Actuaries	210	25.24	\$58.15	\$120,948	7.01	\$55.75	\$115,968	0.93
15-2021	Mathematicians	#	#	\$47.90	\$99,628	15.25	\$40.08	\$83,357	#
15-2031	Operations research analysts	490	9.32	\$43.53	\$90,550	2.96	\$41.84	\$87,017	0.48
15-2041	Statisticians	810	10.21	\$41.54	\$86,393	1.41	\$41.09	\$85,460	2.02
15-2098	Data scientists and mathematical science, all other	490	8.27	\$46.81	\$97,367	3.44	\$44.00	\$91,510	1.54
17-0000	Architecture and engineering	38,090	3.04	\$45.15	\$93,915	1.57	\$41.48	\$86,282	1.43
17-1011	Architects, except landscape and naval	2,510	8.19	\$35.46	\$73,749.00	2.81	\$32.08	\$66,717.00	2.31
17-1012	Landscape architects	490	31.90	\$39.09	\$81,308	6.83	\$39.63	\$82,428	2.34
17-1021	Cartographers and photogrammetrists	810	7.07	\$36.08	\$75,052	2.09	\$34.27	\$71,286	6.98
17-1022	Surveyors	940	12.93	\$33.19	\$69,042	3.57	\$31.26	\$65,023	2.02
17-2011	Aerospace engineers	1,220	13.03	\$58.87	\$122,452	2.75	\$54.66	\$113,693	1.87
17-2031	Bioengineers and biomedical engineers	420	14.54	\$42.08	\$87,525	4.47	\$38.57	\$80,217	2.07
17-2041	Chemical engineers	390	13.63	\$45.03	\$93,669	4.51	\$42.42	\$88,229	1.27
17-2051	Civil engineers	6,940	7.38	\$45.95	\$95,571	1.92	\$42.60	\$88,616	2.17
17-2061	Computer hardware engineers	2,130	11.24	\$53.34	\$110,956	3.73	\$52.70	\$109,619	3.04
17-2071	Electrical engineers	1,990	11.40	\$46.89	\$97,523	1.79	\$45.11	\$93,834	1.04

Data unavailable

Occupational Code	Occupational Title	Employment Estimate	Employment Percentage Relative Standard Error	Average Hourly Wage	Average Annual Wage	Wage Percentage Relative Standard Error	50th Percentile (Hourly)	50th Percentile (Annual)	Location Quotients
17-2072	Electronics engineers, except computer	4,230	13.13	\$54.55	\$113,467	2.16	\$52.58	\$109,362	3.19
17-2081	Environmental engineers	710	11.38	\$50.27	\$104,562	2.24	\$47.50	\$98,790	1.30
17-2111	Health and safety engineers, except mining safety engineers and inspectors	150	9.36	\$51.90	\$107,962	2.02	\$49.11	\$102,156	0.58
17-2112	Industrial engineers	1,740	6.66	\$47.28	\$98,347	1.22	\$45.57	\$94,792	0.58
17-2131	Materials engineers	260	8.74	\$47.08	\$97,919	4.06	\$43.75	\$91,001	0.93
17-2141	Mechanical engineers	3,200	8.41	\$51.87	\$107,882	6.20	\$45.82	\$95,298	1.01
17-2151	Mining and geological engineers, including mining safety engineers	170	28.00	\$50.83	\$105,720	3.92	\$48.70	\$101,298	2.62
17-2171	Petroleum engineers	930	7.59	\$77.37	\$160,939	3.30	\$72.50	\$150,806	2.78
17-2199	Engineers, all other	1,310	14.42	\$56.43	\$117,377	1.67	\$55.47	\$115,382	0.84
17-3011	Architectural and civil drafters	1,390	12.63	\$32.28	\$67,148	2.43	\$30.94	\$64,365	1.36
17-3012	Electrical and electronics drafters	580	28.37	\$29.99	\$62,390	4.43	\$27.21	\$56,597	2.33
17-3013	Mechanical drafters	240	8.04	\$31.10	\$64,681	2.76	\$29.83	\$62,046	0.43
17-3019	Drafters, all other	200	31.55	\$23.82	\$49,538	3.67	\$23.29	\$48,450	1.34
17-3021	Aerospace engineering and operations technologists and technicians	170	14.26	#	#	#	#	#	1.46
17-3022	Civil engineering technologists and technicians	720	19.94	\$27.46	\$57,110	5.37	\$27.05	\$56,273	1.01
17-3023	Electrical and electronic engineering technologists and technicians	980	25.06	\$36.52	\$75,956	2.68	\$35.78	\$74,412	0.78
17-3025	Environmental engineering technologists and technicians	140	18.88	\$31.74	\$66,015	5.46	\$30.64	\$63,735	0.77
17-3026	Industrial engineering technologists and technicians	290	22.29	\$30.58	\$63,601	2.86	\$29.55	\$61,471	0.41
17-3027	Mechanical engineering technologists and technicians	180	42.22	\$33.69	\$70,076	4.07	\$30.19	\$62,798	0.40
17-3031	Surveying and mapping technicians	1,590	9.32	\$21.93	\$45,604	3.66	\$21.06	\$43,800	2.92
17-3098	Calibration and engineering technologists and technicians, except drafters, all other	960	11.20	\$33.28	\$69,217	3.52	\$31.74	\$66,028	1.05
19-0000	Life, physical, and social science	16,180	4.50	\$39.06	\$81,244	4.59	\$34.65	\$72,071	1.22
19-1012	Food scientists and technologists	70	34.31	\$34.84	\$72,467	9.22	\$29.49	\$61,341	0.48

Data unavailable

Occupational Code	Occupational Title	Employment Estimate	Employment Percentage Relative Standard Error	Average Hourly Wage	Average Annual Wage	Wage Percentage Relative Standard Error	50th Percentile (Hourly)	50th Percentile (Annual)	Location Quotients
19-1013	Soil and plant scientists	70	7.33	\$26.01	\$54,103	7.01	\$22.00	\$45,761	0.46
19-1021	Biochemists and biophysicists	#	#	\$42.55	\$88,503	3.11	\$38.32	\$79,711	#
19-1022	Microbiologists	310	26.74	\$37.16	\$77,291	6.01	\$35.08	\$72,976	1.65
19-1023	Zoologists and wildlife biologists	100	7.94	\$32.56	\$67,718	3.36	\$32.01	\$66,580	0.50
19-1029	Biological scientists, all other	200	20.55	\$40.44	\$84,117	1.92	\$39.37	\$81,894	0.48
19-1031	Conservation scientists	190	22.69	\$34.49	\$71,745	4.75	\$29.53	\$61,426	0.85
19-1032	Foresters	#	#	\$29.26	\$60,870	1.91	\$27.38	\$56,959	#
19-1041	Epidemiologists	290	15.62	\$30.34	\$63,101	5.43	\$30.25	\$62,923	3.81
19-1042	Medical scientists, except epidemiologists	880	16.05	\$48.39	\$100,659	15.28	\$32.75	\$68,122	0.67
19-2021	Atmospheric and space scientists	#	#	\$37.44	\$77,873	7.43	\$34.10	\$70,934	#
19-2031	Chemists	930	13.77	\$35.88	\$74,621	4.92	\$33.99	\$70,693	1.08
19-2032	Materials scientists	70	17.32	\$50.59	\$105,226	4.90	\$50.43	\$104,901	0.98
19-2041	Environmental scientists and specialists, including health	1,050	6.28	\$42.87	\$89,161	3.06	\$40.45	\$84,131	1.21
19-2042	Geoscientists, except hydrologists and geographers	1,360	16.00	\$60.09	\$124,987	8.89	\$51.70	\$107,529	4.51
19-2043	Hydrologists	210	34.23	\$47.67	\$99,160.00	2.84	\$50.47	\$104,968.00	3.11
19-2099	Physical scientists, all other	350	0.00	\$61.15	\$127,201	4.04	\$54.75	\$113,879	1.91
19-3011	Economists	120	10.55	\$47.66	\$99,139	5.06	\$45.45	\$94,541	0.62
19-3022	Survey researchers	20	18.64	\$27.22	\$56,628	2.58	\$27.77	\$57,751	NA
19-3031	Clinical, counseling, and school psychologists	1,460	8.60	\$47.05	\$97,866	2.60	\$46.64	\$97,010	1.25
19-3039	Psychologists, all other	80	3.31	\$46.57	\$96,871	2.85	\$51.70	\$107,538	0.57
19-3051	Urban and regional planners	470	6.17	\$39.09	\$81,308	1.26	\$38.20	\$79,449	1.17
19-3091	Anthropologists and archeologists	70	29.87	\$28.48	\$59,242	5.82	\$24.61	\$51,195	0.97
19-3092	Geographers	60	0.00	\$41.28	\$85,863	2.48	\$41.27	\$85,842	3.87

Data unavailable

Occupational Code	Occupational Title	Employment Estimate	Employment Percentage Relative Standard Error	Average Hourly Wage	Average Annual Wage	Wage Percentage Relative Standard Error	50th Percentile (Hourly)	50th Percentile (Annual)	Location Quotients
19-3093	Historians	20	19.82	\$41.93	\$87,206	3.10	\$42.20	\$87,786	NA
19-3099	Social scientists and related workers, all other	300	10.65	\$42.23	\$87,847	2.30	\$40.93	\$85,131	0.85
19-4010	Agricultural and food science technicians	30	22.31	\$21.08	\$43,845	6.25	\$20.35	\$42,319	0.14
19-4021	Biological technicians	2,440	15.18	\$21.24	\$44,180	1.92	\$19.76	\$41,104	2.98
19-4031	Chemical technicians	560	14.51	\$25.51	\$53,056	2.82	\$24.15	\$50,222	0.82
19-4042	Environmental science and protection technicians, including health	260	26.88	\$27.97	\$58,179	3.47	\$27.38	\$56,958	0.78
19-4061	Social science research assistants	150	36.56	\$26.68	\$55,496	3.54	\$26.20	\$54,504	0.41
19-4071	Forest and conservation technicians	70	24.20	\$23.63	\$49,152	3.87	\$23.80	\$49,497	0.36
19-4092	Forensic science technicians	240	0.41	\$32.83	\$68,284	1.20	\$32.41	\$67,411	1.39
19-4099	Life, physical, and social science technicians, all other	670	10.03	\$25.44	\$52,920	5.96	\$23.90	\$49,705	1.01
19-5011	Occupational health and safety specialists	1,490	11.03	\$43.92	\$91,359	5.09	\$40.19	\$83,593	1.56
19-5012	Occupational health and safety technicians	270	28.84	\$30.19	\$62,788	6.65	\$32.25	\$67,085	1.28
21-0000	Community and social service	20,500	2.87	\$25.61	\$53,267	1.71	\$24.26	\$50,455	0.89
21-1012	Educational, guidance, and career counselors and advisors	2,930	4.05	\$26.94	\$56,034	4.05	\$25.46	\$52,967	0.96
21-1013	Marriage and family therapists	450	35.49	\$31.50	\$65,513	5.90	\$30.53	\$63,504	0.73
21-1015	Rehabilitation counselors	860	22.07	\$25.07	\$52,141	8.91	\$24.25	\$50,450	0.76
21-1018	Substance abuse, behavioral disorder, and mental health counselors	3,940	8.57	\$25.13	\$52,279	3.21	\$23.35	\$48,575	1.35
21-1019	Counselors, all other	80	2.89	\$30.49	\$63,425	2.31	\$29.35	\$61,047	0.32
21-1021	Child, family, and school social workers	3,620	8.65	\$26.51	\$55,137	2.83	\$24.08	\$50,096	1.07
21-1022	Healthcare social workers	1,940	6.75	\$27.29	\$56,762.00	2.74	\$26.59	\$55,310.00	1.08
21-1023	Mental health and substance abuse social workers	1,060	11.33	\$22.79	\$47,402	2.79	\$22.74	\$47,294	0.87
21-1029	Social workers, all other	580	6.61	\$28.96	\$60,234	2.42	\$28.80	\$59,903	0.97
21-1091	Health education specialists	410	7.14	\$29.44	\$61,229	3.83	\$28.18	\$58,619	0.69

Data unavailable

Occupational Code	Occupational Title	Employment Estimate	Employment Percentage Relative Standard Error	Average Hourly Wage	Average Annual Wage	Wage Percentage Relative Standard Error	50th Percentile (Hourly)	50th Percentile (Annual)	Location Quotients
21-1092	Probation officers and correctional treatment specialists	920	0.99	\$30.55	\$63,545	1.33	\$28.53	\$59,339	1.01
21-1093	Social and human service assistants	1,370	23.55	\$18.94	\$39,401	2.61	\$17.99	\$37,417	0.33
21-1094	Community health workers	500	11.06	\$21.45	\$44,616	2.71	\$20.32	\$42,256	0.82
21-1099	Community and social service specialists, all other	1,360	11.83	\$21.52	\$44,765	5.11	\$20.52	\$42,683	1.36
21-2011	Clergy	240	18.33	\$27.57	\$57,347	1.33	\$27.07	\$56,307	0.44
21-2021	Directors, religious activities and education	70	41.58	\$40.40	\$84,026	8.16	\$44.75	\$93,084	0.32
21-2099	Religious workers, all other	150	38.92	\$19.17	\$39,871	11.57	\$17.79	\$37,012	1.58
23-0000	Legal	17,090	2.41	\$59.99	\$124,777	5.91	\$46.08	\$95,846	1.44
23-1011	Lawyers	10,780	3.99	\$75.05	\$156,096	6.69	\$65.67	\$136,583	1.59
23-1021	Administrative law judges, adjudicators, and hearing officers	180	0.00	\$53.50	\$111,288	1.41	\$51.69	\$107,514	1.22
23-1022	Arbitrators, mediators, and conciliators	90	23.30	\$30.81	\$64,077	4.73	\$27.94	\$58,111	1.43
23-1023	Judges, magistrate judges, and magistrates	280	1.12	\$75.83	\$157,724	1.79	\$81.77	\$170,084	0.95
23-2011	Paralegals and legal assistants	3,680	9.57	\$31.38	\$65,270	3.04	\$31.20	\$64,898	1.08
23-2093	Title examiners, abstractors, and searchers	800	12.36	\$32.63	\$67,872	4.47	\$30.38	\$63,198	1.47
23-2099	Legal support workers, all other	#	#	\$32.92	\$68,483	5.25	\$28.38	\$59,036	#
25-0000	Educational instruction and library	71,440	1.13	\$29.19	\$60,716	6.76	\$24.45	\$50,860	0.78
25-1011	Business teachers, postsecondary	730	10.13	#	\$83,905	6.48	#	\$74,277	0.84
25-1021	Computer science teachers, postsecondary	220	7.21	#	\$84,033	5.05	#	\$75,818	0.66
25-1022	Mathematical science teachers, postsecondary	450	3.55	#	\$69,654	2.96	#	\$61,540	0.86
25-1031	Architecture teachers, postsecondary	70	0.00	#	\$79,690	2.70	#	\$77,669	1.01
25-1032	Engineering teachers, postsecondary	420	0.69	#	\$95,751	3.62	#	\$91,507	1.14
25-1042	Biological science teachers, postsecondary	320	4.93	#	\$74,301	2.37	#	\$68,334	0.58
25-1051	Atmospheric, earth, marine, and space sciences teachers, postsecondary	170	2.55	#	\$78,340	12.32	#	\$62,850	1.50

Data unavailable

Occupational Code	Occupational Title	Employment Estimate	Employment Percentage Relative Standard Error	Average Hourly Wage	Average Annual Wage	Wage Percentage Relative Standard Error	50th Percentile (Hourly)	50th Percentile (Annual)	Location Quotients
25-1052	Chemistry teachers, postsecondary	140	5.25	#	\$70,318	3.87	#	\$63,368	0.66
25-1053	Environmental science teachers, postsecondary	30	18.36	#	\$61,007	9.53	#	\$50,796	NA
25-1054	Physics teachers, postsecondary	120	7.02	#	\$81,501	4.19	#	\$69,196	0.87
25-1061	Anthropology and archeology teachers, postsecondary	60	8.80	#	\$80,274	6.78	#	\$73,140	1.02
25-1062	Area, ethnic, and cultural studies teachers, postsecondary	70	16.99	#	\$72,874	6.50	#	\$65,864	0.60
25-1063	Economics teachers, postsecondary	130	9.30	#	\$102,385	3.89	#	\$96,327	0.96
25-1065	Political science teachers, postsecondary	130	8.45	#	\$93,676	7.23	#	\$84,941	0.81
25-1066	Psychology teachers, postsecondary	230	3.31	#	\$75,912	5.07	#	\$69,641	0.60
25-1067	Sociology teachers, postsecondary	100	5.31	#	\$69,989	5.03	#	\$61,515	0.72
25-1071	Health specialties teachers, postsecondary	4,860	4.25	#	#	#	#	#	2.34
25-1072	Nursing instructors and teachers, postsecondary	470	7.88	#	\$79,395	1.68	#	\$81,701	0.77
25-1081	Education teachers, postsecondary	380	2.25	#	\$76,746	3.29	#	\$75,705	0.60
25-1082	Library science teachers, postsecondary	20	13.34	#	#	#	#	#	NA
25-1111	Criminal justice and law enforcement teachers, postsecondary	200	12.01	#	\$75,123	10.17	#	\$64,433	1.39
25-1113	Social work teachers, postsecondary	170	11.80	#	\$76,574	12.95	#	\$73,794	1.21
25-1121	Art, drama, and music teachers, postsecondary	910	4.44	#	\$61,907	6.58	#	\$50,450	0.94
25-1122	Communications teachers, postsecondary	#	#	#	\$65,554	3.93	#	\$58,094	#
25-1123	English language and literature teachers, postsecondary	500	5.88	#	\$66,553	4.72	#	\$56,758	0.72
25-1124	Foreign language and literature teachers, postsecondary	210	11.64	#	\$72,188	5.01	#	\$63,475	0.81
25-1125	History teachers, postsecondary	140	6.20	#	\$74,432.00	2.57	#	\$65,502.00	0.65
25-1126	Philosophy and religion teachers, postsecondary	190	16.72	#	\$69,875	4.31	#	\$62,666	0.79
25-1193	Recreation and fitness studies teachers, postsecondary	70	0.00	#	\$47,776	1.72	#	\$40,016	0.42
25-1194	Career/technical education teachers, postsecondary	740	13.87	\$25.88	\$53,841	3.48	\$24.06	\$50,045	0.64

Data unavailable

Occupational Code	Occupational Title	Employment Estimate	Employment Percentage Relative Standard Error	Average Hourly Wage	Average Annual Wage	Wage Percentage Relative Standard Error	50th Percentile (Hourly)	50th Percentile (Annual)	Location Quotients
25-1199	Postsecondary teachers, all other	120	10.89	#	\$75,272	7.00	#	\$65,403	0.06
25-2011	Preschool teachers, except special education	3,260	10.84	\$16.98	\$35,318	4.84	\$15.69	\$32,627	0.73
25-2012	Kindergarten teachers, except special education	1,180	2.04	#	\$54,460	1.75	#	\$51,428	0.92
25-2021	Elementary school teachers, except special education	12,290	2.13	#	\$58,624	2.68	#	\$56,077	0.83
25-2022	Middle school teachers, except special and career/technical education	6,310	0.86	#	\$58,162	2.50	#	\$54,984	0.98
25-2023	Career/technical education teachers, middle school	80	6.26	#	\$60,995	3.25	#	\$59,730	0.67
25-2031	Secondary school teachers, except special and career/technical education	8,670	4.12	#	\$60,031	2.69	#	\$58,189	0.81
25-2032	Career/technical education teachers, secondary school	340	5.21	#	\$63,631	1.61	#	\$62,066	0.44
25-2051	Special education teachers, preschool	340	0.57	#	\$62,381	2.35	#	\$60,400	1.49
25-2052	Special education teachers, kindergarten and elementary school	1,950	1.74	#	\$59,377	1.63	#	\$57,259	0.98
25-2057	Special education teachers, middle school	880	0.84	#	\$58,477	2.40	#	\$55,481	0.99
25-2058	Special education teachers, secondary school	1,230	1.79	#	\$59,790	2.15	#	\$58,184	0.83
25-2059	Special education teachers, all other	60	9.02	#	\$68,560	2.18	#	\$66,601	0.16
25-3011	Adult basic education, adult secondary education, and english as a second language instructors	240	14.28	\$23.51	\$48,898	5.17	\$20.08	\$41,766	0.45
25-3021	Self-enrichment teachers	2,120	19.97	\$20.05	\$41,694	6.88	\$16.74	\$34,811	0.81
25-3097	Tutors and teachers and instructors, all other	2,660	17.68	#	\$40,100	5.04	#	\$31,522	0.81
25-4011	Archivists	70	29.75	\$22.69	\$47,191	9.17	\$20.28	\$42,184	0.97
25-4012	Curators	140	7.41	\$31.66	\$65,856	2.78	\$28.39	\$59,044	1.07
25-4013	Museum technicians and conservators	170	26.45	\$21.13	\$43,949	5.21	\$18.90	\$39,317	1.25
25-4022	Librarians and media collections specialists	1,070	1.76	\$30.22	\$62,868	2.14	\$29.22	\$60,775	0.76
25-4031	Library technicians	1,090	1.56	\$17.85	\$37,135	1.50	\$17.49	\$36,371	1.19
25-9031	Instructional coordinators	1,940	2.60	\$34.03	\$70,788	1.78	\$34.11	\$70,956	1.06
25-9045	Teaching assistants, except postsecondary	10,540	2.83	#	\$31,462	1.51	#	\$30,055	0.76

Data unavailable

Occupational Code	Occupational Title	Employment Estimate	Employment Percentage Relative Standard Error	Average Hourly Wage	Average Annual Wage	Wage Percentage Relative Standard Error	50th Percentile (Hourly)	50th Percentile (Annual)	Location Quotients
25-9099	Educational instruction and library workers, all other	1,180	6.55	\$26.84	\$55,827	3.34	\$24.50	\$50,967	0.89
27-0000	Arts, design, entertainment, sports, and media	25,050	3.70	\$28.67	\$59,625	2.14	\$24.90	\$51,789	1.20
27-1011	Art directors	360	19.07	\$38.85	\$80,813	3.68	\$37.89	\$78,821	0.81
27-1012	Craft artists	#	#	\$17.09	\$35,551	6.46	\$14.68	\$30,540	#
27-1013	Fine artists, including painters, sculptors, and illustrators	20	44.49	#	#	#	#	#	NA
27-1014	Special effects artists and animators	160	22.53	\$35.24	\$73,304	6.21	\$34.30	\$71,340	0.54
27-1019	Artists and related workers, all other	130	18.12	\$29.22	\$60,774	5.44	\$22.94	\$47,711	1.65
27-1022	Fashion designers	90	28.61	\$29.53	\$61,419	4.98	\$31.03	\$64,538	0.41
27-1023	Floral designers	340	17.61	\$15.83	\$32,920	3.41	\$15.91	\$33,084	0.80
27-1024	Graphic designers	2,960	7.87	\$29.96	\$62,321	5.20	\$27.24	\$56,654	1.33
27-1025	Interior designers	1,730	17.63	\$28.05	\$58,350	5.12	\$25.99	\$54,055	2.77
27-1026	Merchandise displayers and window trimmers	770	13.38	\$16.52	\$34,355	3.15	\$15.49	\$32,215	0.53
27-1027	Set and exhibit designers	60	9.46	\$21.32	\$44,343	4.29	\$19.51	\$40,589	0.47
27-1029	Designers, all other	170	26.08	\$36.54	\$76,005	5.28	\$35.53	\$73,903	1.53
27-2011	Actors	500	32.37	\$33.10	#	20.79	\$17.54	#	0.92
27-2012	Producers and directors	1,060	12.92	\$38.89	\$80,893	8.81	\$31.45	\$65,424	0.80
27-2021	Athletes and sports competitors	230	14.19	#	\$172,761	17.75	#	\$171,013	1.94
27-2022	Coaches and scouts	3,570	15.42	#	\$38,896	5.40	#	\$27,933	1.43
27-2023	Umpires, referees, and other sports officials	960	1.12	#	\$32,835	2.11	#	\$25,476	4.62
27-2031	Dancers	160	19.27	\$16.00	#	10.83	\$16.14	#	1.65
27-2041	Music directors and composers	70	20.50	\$28.01	\$58,262.00	10.49	\$28.41	\$59,101.00	0.64
27-2042	Musicians and singers	410	12.59	\$27.04	#	4.11	\$26.22	#	0.97
27-3011	Broadcast announcers and radio disc jockeys	160	49.24	\$17.22	\$35,822	11.26	\$14.88	\$30,960	0.53

Data unavailable

Occupational Code	Occupational Title	Employment Estimate	Employment Percentage Relative Standard Error	Average Hourly Wage	Average Annual Wage	Wage Percentage Relative Standard Error	50th Percentile (Hourly)	50th Percentile (Annual)	Location Quotients
27-3023	News analysts, reporters, and journalists	360	11.93	\$35.94	\$74,755	8.37	\$30.60	\$63,648	0.80
27-3031	Public relations specialists	4,030	7.15	\$35.65	\$74,147	3.93	\$31.75	\$66,049	1.60
27-3041	Editors	970	12.10	\$29.95	\$62,302.00	4.50	\$28.91	\$60,123.00	0.98
27-3042	Technical writers	800	13.84	\$38.08	\$79,199	4.41	\$36.97	\$76,891	1.54
27-3043	Writers and authors	480	21.54	\$29.04	\$60,408.00	9.17	\$26.15	\$54,400.00	1.02
27-3091	Interpreters and translators	890	15.11	\$31.53	\$65,580.00	6.94	\$30.96	\$64,405.00	1.46
27-3092	Court reporters and simultaneous captioners	210	39.59	\$33.30	\$69,271	14.94	\$32.33	\$67,253	1.41
27-3099	Media and communication workers, all other	210	15.79	\$26.68	\$55,493	3.14	\$25.60	\$53,249	0.82
27-4011	Audio and video technicians	570	27.66	\$24.23	\$50,395	6.39	\$22.35	\$46,493	0.75
27-4012	Broadcast technicians	520	10.23	\$26.93	\$56,013	6.88	\$26.26	\$54,631	1.77
27-4014	Sound engineering technicians	90	15.97	\$28.47	\$59,219	16.17	\$23.94	\$49,788	0.64
27-4021	Photographers	410	30.15	\$20.91	\$43,488	6.60	\$16.94	\$35,230	0.79
27-4031	Camera operators, television, video, and film	250	27.11	\$28.04	\$58,328	7.52	\$27.50	\$57,200	1.13
27-4032	Film and video editors	250	38.68	\$24.04	\$49,993.00	5.02	\$21.43	\$44,573.00	0.88
27-4098	Lighting technicians and media and communication equipment workers, all other	260	23.80	\$26.94	\$56,039	7.84	\$23.09	\$48,037	1.06
29-0000	Healthcare practitioners and technical	78,650	2.01	\$41.29	\$85,879	1.96	\$36.25	\$75,392	0.88
29-1011	Chiropractors	440	23.55	\$32.71	\$68,033	22.91	\$23.70	\$49,295	1.22
29-1021	Dentists, general	1,310	14.15	\$86.46	\$179,842	19.59	\$64.21	\$133,552	1.15
29-1029	Dentists, all other specialists	20	0.00	\$50.36	\$104,747	2.79	\$52.46	\$109,117	NA
29-1031	Dietitians and nutritionists	580	6.20	\$30.72	\$63,908	1.54	\$29.89	\$62,177	0.83
29-1041	Optometrists	470	31.90	\$66.60	\$138,521	14.93	\$58.80	\$122,296	1.15
29-1051	Pharmacists	3,070	7.98	\$56.09	\$116,666	4.98	\$61.51	\$127,949	0.96
29-1071	Physician assistants	1,730	9.96	\$52.13	\$108,439	2.89	\$50.09	\$104,189	1.40

Data unavailable

Occupational Code	Occupational Title	Employment Estimate	Employment Percentage Relative Standard Error	Average Hourly Wage	Average Annual Wage	Wage Percentage Relative Standard Error	50th Percentile (Hourly)	50th Percentile (Annual)	Location Quotients
29-1081	Podiatrists	30	42.74	\$38.25	\$79,558	15.93	\$27.84	\$57,901	0.34
29-1122	Occupational therapists	2,000	8.56	\$44.46	\$92,466	2.13	\$42.99	\$89,414	1.45
29-1123	Physical therapists	2,570	8.41	\$42.12	\$87,605	2.39	\$41	\$84,713	1.07
29-1124	Radiation therapists	110	8.42	\$46.28	\$96,265	2.24	\$46.28	\$96,263	0.62
29-1125	Recreational therapists	130	22.13	\$22.03	\$45,824	5.48	\$20.58	\$42,805	0.68
29-1126	Respiratory therapists	1,130	8.24	\$31.05	\$64,591	1.28	\$30.71	\$63,870	0.83
29-1127	Speech-language pathologists	2,260	8.59	\$47.29	\$98,356	3.34	\$44.70	\$92,967.00	1.42
29-1128	Exercise physiologists	70	9.53	\$23.84	\$49,586	2.50	\$23	\$47,379	0.94
29-1129	Therapists, all other	60	8.96	\$31.20	\$64,895	2.65	\$29.39	\$61,121	0.50
29-1131	Veterinarians	1,120	4.91	\$46.95	\$97,657	5.28	\$46	\$96,142	1.46
29-1141	Registered nurses	29,710	3.24	\$37.39	\$77,773	0.95	\$36.73	\$76,405	0.97
29-1151	Nurse anesthetists	210	37.92	\$87.25	\$181,481	3.65	\$89	\$184,813	0.48
29-1161	Nurse midwives	70	0.00	\$52.84	\$109,900	1.53	\$53	\$111,198	1.04
29-1171	Nurse practitioners	1,420	10.13	\$51.99	\$108,149	2.17	\$52	\$107,813	0.69
29-1181	Audiologists	190	22.19	\$36.85	\$76,644	8.18	\$36.16	\$75,222	1.38
29-1211	Anesthesiologists	380	13.64	\$123.18	\$256,219	16.90	#	#	1.18
29-1215	Family medicine physicians	990	18.02	\$99.77	\$207,526	12.60	\$96.75	\$201,239	0.88
29-1216	General internal medicine physicians	310	17.28	\$85.65	\$178,148	9.96	\$81.90	\$170,361	0.68
29-1218	Obstetricians and gynecologists	420	35.72	\$127.88	\$265,995	12.55	#	#	2.21
29-1221	Pediatricians, general	190	35.89	\$79.70	\$165,780	9.07	\$74.69	\$155,359	0.61
29-1223	Psychiatrists	190	4.46	\$106.61	\$221,755	9.35	#	#	0.74
29-1228	Physicians, all other and ophthalmologists, except pediatric	1,870	8.16	\$107.95	\$224,532	8.09	#	#	0.46
29-1248	Surgeons, except ophthalmologists	260	34.01	\$118.86	\$247,236	10.12	#	#	0.69

Data unavailable

Occupational Code	Occupational Title	Employment Estimate	Employment Percentage Relative Standard Error	Average Hourly Wage	Average Annual Wage	Wage Percentage Relative Standard Error	50th Percentile (Hourly)	50th Percentile (Annual)	Location Quotients
29-1292	Dental hygienists	2,420	17.59	\$43.28	\$90,028	1.48	\$44.13	\$91,798	1.06
29-1298	Acupuncturists and healthcare diagnosing or treating practitioners, all other	560	15.88	\$31.24	\$64,986	6.77	\$28.48	\$59,235	1.49
29-2010	Clinical laboratory technologists and technicians	3,060	7.82	\$27.03	\$56,215	2.01	\$26.28	\$54,665	0.91
29-2031	Cardiovascular technologists and technicians	330	5.44	\$37.41	\$77,805	4.32	\$35.65	\$74,145	0.57
29-2032	Diagnostic medical sonographers	750	12.24	\$41.34	\$85,992	2.37	\$42.27	\$87,915	1.00
29-2033	Nuclear medicine technologists	210	36.40	\$40.60	\$84,445	2.82	\$40.14	\$83,499	1.13
29-2034	Radiologic technologists and technicians	1,860	5.57	\$33.21	\$69,080	1.73	\$33.02	\$68,690	0.87
29-2035	Magnetic resonance imaging technologists	240	8.75	\$41.06	\$85,396	1.02	\$41.94	\$87,243	0.63
29-2040	Emergency medical technicians and paramedics	2,070	8.67	\$21.42	\$44,550	4.75	\$18.86	\$39,224	0.77
29-2051	Dietetic technicians	90	8.36	\$16.09	\$33,466	2.57	\$15.46	\$32,167	0.28
29-2052	Pharmacy technicians	3,010	8.42	\$18.76	\$39,013	2.22	\$18.13	\$37,713	0.70
29-2053	Psychiatric technicians	460	6.28	\$19.61	\$40,784	3.02	\$18.95	\$39,413	0.57
29-2055	Surgical technologists	970	12.78	\$26.08	\$54,252	3.85	\$26.32	\$54,755	0.87
29-2056	Veterinary technologists and technicians	1,650	17.44	\$18.12	\$37,696	3.52	\$17.85	\$37,138	1.44
29-2057	Ophthalmic medical technicians	570	25.36	\$20.40	\$42,427	4.87	\$20.36	\$42,358	0.94
29-2061	Licensed practical and licensed vocational nurses	2,500	6.37	\$26.68	\$55,491	1.19	\$26.88	\$55,914	0.35
29-2081	Opticians, dispensing	830	17.99	\$20.36	\$42,348	4.79	\$20.03	\$41,654	1.11
29-2091	Orthotists and prosthetists	50	35.96	\$27.52	\$57,243	3.75	\$26.45	\$55,018	0.47
29-2092	Hearing aid specialists	70	47.29	\$25.77	\$53,606	9.26	\$27.13	\$56,441	0.77
29-2098	Medical dosimetrists, medical records specialists, and health technologists and technicians, all other	2,880	5.42	\$25.49	\$53,020.00	2.08	\$24.24	\$50,411.00	0.84
29-9091	Athletic trainers	240	22.18	#	\$55,808	4.74	#	\$49,215	0.81
29-9092	Genetic counselors	20	15.89	\$40.08	\$83,363	3.51	\$42.45	\$88,288	NA

Data unavailable

Occupational Code	Occupational Title	Employment Estimate	Employment Percentage Relative Standard Error	Average Hourly Wage	Average Annual Wage	Wage Percentage Relative Standard Error	50th Percentile (Hourly)	50th Percentile (Annual)	Location Quotients
29-9098	Health information technologists, medical registrars, surgical assistants, and healthcare practitioners and technical workers, all other	430	22.32	\$30.12	\$62,652	7.96	\$24.29	\$50,519	0.77
31-0000	Healthcare support	51,320	2.48	\$16.82	\$34,988	1.67	\$15.97	\$33,217	0.76
31-1120	Home health and personal care aides	19,920	3.63	\$13.42	\$27,905	1.73	\$12.57	\$26,150	0.61
31-1131	Nursing assistants	11,070	3.57	\$17.10	\$35,568	1.34	\$16.92	\$35,201	0.76
31-1132	Orderlies	260	30.61	\$16.22	\$33,740	3.45	\$15.31	\$31,838	0.53
31-1133	Psychiatric aides	420	32.58	\$15.60	\$32,438	3.14	\$15.56	\$32,372	0.74
31-2011	Occupational therapy assistants	380	22.63	\$28.83	\$59,962	2.17	\$28.73	\$59,749	0.82
31-2012	Occupational therapy aides	#	#	\$16.91	\$35,170	4.12	\$17.37	\$36,120	#
31-2021	Physical therapist assistants	840	17.09	\$26.65	\$55,433	3.62	\$27.70	\$57,607	0.85
31-2022	Physical therapist aides	240	27.53	\$16.02	\$33,317	4.66	\$15.35	\$31,933	0.47
31-9011	Massage therapists	3,490	19.61	\$21.57	\$44,860	4.49	\$22.57	\$46,942	3.16
31-9091	Dental assistants	4,490	10.10	\$21.33	\$44,374	2.16	\$21.27	\$44,244	1.24
31-9092	Medical assistants	6,330	6.02	\$18.60	\$38,678	1.45	\$18.50	\$38,475	0.86
31-9093	Medical equipment preparers	730	17.98	\$22.32	\$46,427	2.11	\$21.11	\$43,907	1.24
31-9094	Medical transcriptionists	260	20.72	\$18.68	\$38,848	6.93	\$19.30	\$40,144	0.46
31-9095	Pharmacy aides	110	22.88	\$19.10	\$39,725	5.94	\$19.16	\$39,853	0.28
31-9096	Veterinary assistants and laboratory animal caretakers	#	#	\$15.57	\$32,392	4.32	\$15.12	\$31,442	#
31-9097	Phlebotomists	1,050	19.36	\$17.55	\$36,497	1.62	\$17.44	\$36,269	0.79
31-9099	Healthcare support workers, all other	960	3.23	\$16.91	\$35,183	1.89	\$16.04	\$33,364	1.00
33-0000	Protective service	32,650	2.37	\$25.33	\$52,693	5.16	\$19.75	\$41,080	0.91
33-1011	First-line supervisors of correctional officers	170	0.19	\$38.85	\$80,799	2.02	\$37.35	\$77,678	0.36
33-1012	First-line supervisors of police and detectives	760	1.07	\$56.21	\$116,927	1.17	\$56.26	\$117,026	0.61

Data unavailable

Occupational Code	Occupational Title	Employment Estimate	Employment Percentage Relative Standard Error	Average Hourly Wage	Average Annual Wage	Wage Percentage Relative Standard Error	50th Percentile (Hourly)	50th Percentile (Annual)	Location Quotients
33-1021	First-line supervisors of firefighting and prevention workers	630	5.07	\$49.76	\$103,503	1.94	\$49.95	\$103,895	0.87
33-2011	Firefighters	2,570	4.77	\$35.25	\$73,322	5.10	\$37.25	\$77,474	0.77
33-2021	Fire inspectors and investigators	50	6.33	\$40.40	\$84,037	2.19	\$39.78	\$82,751	0.33
33-3011	Bailiffs	100	2.15	\$31.16	\$64,815	5.51	\$33.23	\$69,124	0.51
33-3012	Correctional officers and jailers	2,040	0.91	\$28.16	\$58,582	3.35	\$25.99	\$54,052	0.47
33-3021	Detectives and criminal investigators	1,220	0.25	\$46.35	\$96,406	2.28	\$44.72	\$93,027	1.12
33-3041	Parking enforcement workers	50	0.00	\$23.01	\$47,869	3.59	\$22.85	\$47,531	0.65
33-3051	Police and sheriff's patrol officers	5,010	1.40	\$39.43	\$82,019	1.44	\$40.78	\$84,833	0.73
33-9011	Animal control workers	70	3.40	\$24.65	\$51,279	1.43	\$24.44	\$50,832	0.55
33-9021	Private detectives and investigators	170	16.00	\$30.40	\$63,236	3.24	\$28.76	\$59,829	0.46
33-9031	Gambling surveillance officers and gambling investigators	110	11.69	\$18.27	\$38,009	1.55	\$17.58	\$36,571	1.00
33-9032	Security guards	10,360	7.67	\$16.52	\$34,362	2.81	\$15.01	\$31,213	0.89
33-9091	Crossing guards and flaggers	#	#	\$15.88	\$33,037	2.53	\$15.05	\$31,314	#
33-9092	Lifeguards, ski patrol, and other recreational protective service workers	2,680	3.73	\$11.90	\$24,745	1.39	\$11.51	\$23,945	1.81
33-9098	School bus monitors and protective service workers, all other	2,870	20.42	\$17.55	\$36,508	4.07	\$15.46	\$32,161	1.91
35-0000	Food preparation and serving related	137,930	1.37	\$13.85	\$28,814	1.11	\$12.28	\$25,538	0.99
35-1011	Chefs and head cooks	1,720	15.19	\$24.20	\$50,327	3.30	\$22.56	\$46,917	1.30
35-1012	First-line supervisors of food preparation and serving workers	10,120	6.94	\$20.96	\$43,596	2.92	\$19.63	\$40,824	0.97
35-2011	Cooks, fast food	#	#	\$12.61	\$26,221	2.59	\$12.43	\$25,864	#
35-2012	Cooks, institution and cafeteria	4,270	3.50	\$15.43	\$32,100	1.48	\$14.86	\$30,901	1.03
35-2014	Cooks, restaurant	17,690	7.45	\$14.27	\$29,678	1.26	\$13.97	\$29,050	1.22
35-2015	Cooks, short order	380	43.79	\$13.98	\$29,077	4.52	\$13.40	\$27,881	0.24
35-2019	Cooks, all other	10	20.28	\$22.04	\$45,833	8.96	\$21.75	\$45,231	NA

Data unavailable

Occupational Code	Occupational Title	Employment Estimate	Employment Percentage Relative Standard Error	Average Hourly Wage	Average Annual Wage	Wage Percentage Relative Standard Error	50th Percentile (Hourly)	50th Percentile (Annual)	Location Quotients
35-2021	Food preparation workers	7,210	21.26	\$14.10	\$29,324	1.74	\$13.48	\$28,030	0.81
35-3011	Bartenders	7,000	7.04	\$15.52	\$32,279	6.88	\$10.64	\$22,139	1.05
35-3023	Fast food and counter workers	39,060	10.53	\$12.49	\$25,969	0.93	\$11.99	\$24,934	0.95
35-3031	Waiters and waitresses	25,590	4.40	\$12.33	\$25,652	2.87	\$10.64	\$22,130	0.96
35-3041	Food servers, nonrestaurant	3,890	8.11	\$13.67	\$28,431	2.79	\$12.70	\$26,414	1.36
35-9011	Dining room and cafeteria attendants and bartender helpers	4,510	14.71	\$12.65	\$26,309	2.50	\$11.63	\$24,187	0.92
35-9021	Dishwashers	5,700	14.42	\$12.61	\$26,226	1.59	\$12.26	\$25,493	1.08
35-9031	Hosts and hostesses, restaurant, lounge, and coffee shop	5,620	11.99	\$12.97	\$26,978	2.66	\$11.93	\$24,810	1.29
35-9099	Food preparation and serving related workers, all other	1,160	22.17	\$12.18	\$25,344	2.10	\$11.45	\$23,809	1.55
37-0000	Building and grounds cleaning and maintenance	42,720	3.21	\$15.39	\$32,014	1.38	\$14.15	\$29,432	0.94
37-1011	First-line supervisors of housekeeping and janitorial workers	1,340	11.89	\$23.17	\$48,185	3.76	\$22.62	\$47,059	0.84
37-1012	First-line supervisors of landscaping, lawn service, and groundskeeping workers	1,110	24.95	\$29.34	\$61,033	4.02	\$28.21	\$58,682	1.04
37-2011	Janitors and cleaners, except maids and housekeeping cleaners	18,580	8.72	\$14.12	\$29,369	1.67	\$13.33	\$27,721	0.84
37-2012	Maids and housekeeping cleaners	9,160	10.51	\$12.95	\$26,937	1.31	\$12.75	\$26,514	0.96
37-2019	Building cleaning workers, all other	520	31.50	\$15.23	\$31,670	4.14	\$14.79	\$30,770	2.79
37-2021	Pest control workers	510	25.36	\$17.36	\$36,119	12.59	\$16.38	\$34,072	0.62
37-3011	Landscaping and groundskeeping workers	11,080	5.27	\$16.98	\$35,308	1.77	\$16.29	\$33,880	1.18
37-3012	Pesticide handlers, sprayers, and applicators, vegetation	100	32.61	\$20.65	\$42,958	3.41	\$20.56	\$42,762	0.39
37-3013	Tree trimmers and pruners	#	#	\$17.53	\$36,469	9.40	\$17.22	\$35,826	#
39-0000	Personal care and service	41,120	2.73	\$16.47	\$34,266	1.89	\$13.72	\$28,546	1.21
39-1013	First-line supervisors of gambling services workers	210	17.37	\$24.37	\$50,683	3.67	\$24.10	\$50,134	0.71
39-1098	First-line supervisors of personal service and entertainment and recreation workers, except gambling services	2,440	9.83	\$21.09	\$43,858	2.80	\$18.83	\$39,162	1.09
39-2011	Animal trainers	#	#	\$15.68	\$32,610	5.47	\$14.61	\$30,384	#

Data unavailable

Occupational Code	Occupational Title	Employment Estimate	Employment Percentage Relative Standard Error	Average Hourly Wage	Average Annual Wage	Wage Percentage Relative Standard Error	50th Percentile (Hourly)	50th Percentile (Annual)	Location Quotients
39-2021	Animal caretakers	2,800	10.35	\$14.33	\$29,809	5.78	\$12.41	\$25,817	1.28
39-3011	Gambling dealers	840	9.77	\$11.27	\$23,434	3.15	\$10.64	\$22,125	0.82
39-3019	Gambling service workers, all other	140	26.76	\$16.27	\$33,842	3.08	\$15.72	\$32,702	1.33
39-3021	Motion picture projectionists	#	#	\$14.82	\$30,821	18.89	\$11.96	\$24,871	#
39-3031	Ushers, lobby attendants, and ticket takers	1,710	15.51	\$11.92	\$24,786	2.15	\$11.48	\$23,887	1.20
39-3091	Amusement and recreation attendants	6,300	10.93	\$12.57	\$26,153	2.55	\$11.78	\$24,494	1.81
39-3092	Costume attendants	30	11.06	\$19.09	\$39,716	5.73	\$19.46	\$40,479	NA
39-3093	Locker room, coatroom, and dressing room attendants	50	16.99	\$14.56	\$30,295	3.48	\$14.18	\$29,500	0.27
39-3099	Entertainment attendants and related workers, all other	40	10.75	\$18.10	\$37,657	3.33	\$15.86	\$32,986	0.88
39-4021	Funeral attendants	#	#	\$18.30	\$38,064	9.93	\$15.83	\$32,928	#
39-4031	Morticians, undertakers, and funeral arrangers	100	20.71	\$27.59	\$57,386	18.12	\$27.16	\$56,502	0.36
39-5011	Barbers	570	44.87	\$16.73	\$34,805	4.71	\$15.03	\$31,272	2.78
39-5012	Hairdressers, hairstylists, and cosmetologists	5,090	10.93	\$17.90	\$37,237	6.42	\$14.53	\$30,225	1.28
39-5091	Makeup artists, theatrical and performance	#	#	\$21.22	\$44,130	3.76	\$21.41	\$44,529	#
39-5092	Manicurists and pedicurists	#	#	\$13.74	\$28,589	9.77	\$12.09	\$25,156	#
39-5094	Skincare specialists	550	34.10	\$32.98	\$68,593	29.94	\$22.12	\$46,004	0.94
39-6011	Baggage porters and bellhops	560	17.78	\$11.43	\$23,773	1.52	\$11.12	\$23,136	1.36
39-6012	Concierges	350	13.75	\$16.27	\$33,834	3.61	\$15.55	\$32,338	0.83
39-7010	Tour and travel guides	490	34.46	\$18.98	\$39,481	4.77	\$14.77	\$30,720	0.98
39-9011	Childcare workers	6,330	10.15	\$14.68	\$30,528	2.03	\$13.89	\$28,899	1.09
39-9031	Exercise trainers and group fitness instructors	6,180	7.79	\$21.91	\$45,573	3.05	\$21.71	\$45,148	1.84
39-9032	Recreation workers	3,270	11.51	\$15.54	\$32,330	2.07	\$13.91	\$28,934	0.89
39-9041	Residential advisors	360	16.42	\$16.38	\$34,064	4.22	\$16.09	\$33,468	0.33

Data unavailable

Occupational Code	Occupational Title	Employment Estimate	Employment Percentage Relative Standard Error	Average Hourly Wage	Average Annual Wage	Wage Percentage Relative Standard Error	50th Percentile (Hourly)	50th Percentile (Annual)	Location Quotients
39-9098	Crematory operators and personal care and service workers, all other	#	#	\$14.79	\$30,767	4.00	\$12.99	\$27,023	#
41-0000	Sales and related	163,980	1.87	\$26.75	\$55,647	2.09	\$18.27	\$38,005	1.11
41-1011	First-line supervisors of retail sales workers	9,530	5.49	\$26.88	\$55,903	2.70	\$22.65	\$47,120	0.79
41-1012	First-line supervisors of non-retail sales workers	4,480	7.47	\$49.65	\$103,266	4.61	\$43.63	\$90,750	1.74
41-2011	Cashiers	27,100	6.53	\$13.51	\$28,109	1.76	\$12.35	\$25,693	0.73
41-2012	Gambling change persons and booth cashiers	#	#	\$12.38	\$25,753	3.70	\$11.99	\$24,943	#
41-2021	Counter and rental clerks	6,460	8.46	\$20.03	\$41,665	3.36	\$17.23	\$35,840	1.52
41-2022	Parts salespersons	1,610	11.72	\$21.36	\$44,425	3.49	\$19.49	\$40,546	0.61
41-2031	Retail salespersons	42,600	4.76	\$15.59	\$32,432	2.82	\$12.73	\$26,485	0.96
41-3011	Advertising sales agents	1,110	10.25	\$27.70	\$57,614	6.43	\$23.49	\$48,849	0.83
41-3021	Insurance sales agents	5,160	10.97	\$33.60	\$69,887	7.16	\$27.39	\$56,979	1.22
41-3031	Securities, commodities, and financial services sales agents	8,540	9.42	\$32.58	\$67,758	3.89	\$26.02	\$54,131	1.89
41-3041	Travel agents	1,080	8.38	\$22.68	\$47,175	6.63	\$20.83	\$43,318	1.58
41-3091	Sales representatives of services, except advertising, insurance, financial services, and travel	21,610	5.00	\$37.92	\$78,879	4.03	\$30.38	\$63,183	2.02
41-4011	Sales representatives, wholesale and manufacturing, technical and scientific products	4,560	14.19	\$53.91	\$112,133	10.79	\$48.44	\$100,761	1.44
41-4012	Sales representatives, wholesale and manufacturing, except technical and scientific products	18,920	4.70	\$41.45	\$86,206	3.46	\$35.11	\$73,022	1.37
41-9011	Demonstrators and product promoters	490	21.60	\$15.42	\$32,067	5.14	\$14.42	\$30,003	0.61
41-9021	Real estate brokers	2,410	15.54	\$29.80	\$61,987	7.09	\$29.95	\$62,288	5.47
41-9022	Real estate sales agents	2,360	17.82	\$39.64	\$82,448	6.81	\$37.53	\$78,053	1.41
41-9031	Sales engineers	1,630	17.14	\$63.12	\$131,288	7.22	\$63.41	\$131,895	2.50
41-9041	Telemarketers	1,350	14.03	\$15.41	\$32,049	4.28	\$13.94	\$28,989	0.97
41-9099	Sales and related workers, all other	2,430	13.12	\$22.24	\$46,262	4.07	\$19.32	\$40,194	1.99
43-0000	Office and administrative support	182,340	1.31	\$21.73	\$45,202	0.53	\$20.29	\$42,212	0.91

Data unavailable

Occupational Code	Occupational Title	Employment Estimate	Employment Percentage Relative Standard Error	Average Hourly Wage	Average Annual Wage	Wage Percentage Relative Standard Error	50th Percentile (Hourly)	50th Percentile (Annual)	Location Quotients
43-1011	First-line supervisors of office and administrative support workers	12,880	3.11	\$31.77	\$66,088	1.70	\$29.73	\$61,843	0.84
43-2011	Switchboard operators, including answering service	600	34.87	\$15.85	\$32,972	3.71	\$15.48	\$32,195	0.85
43-3011	Bill and account collectors	1,850	6.93	\$21.21	\$44,120	2.64	\$19.96	\$41,526	0.76
43-3021	Billing and posting clerks	4,210	5.69	\$21.34	\$44,390	1.49	\$20.88	\$43,440	0.88
43-3031	Bookkeeping, accounting, and auditing clerks	14,550	4.02	\$22.11	\$45,986	0.98	\$21.89	\$45,532	0.93
43-3041	Gambling cage workers	70	13.10	\$17.29	\$35,962	2.59	\$17.17	\$35,720	0.48
43-3051	Payroll and timekeeping clerks	1,560	12.08	\$24.59	\$51,142	2.65	\$24.01	\$49,938	1.06
43-3061	Procurement clerks	500	8.70	\$23.45	\$48,773	3.38	\$23.52	\$48,931	0.73
43-3071	Tellers	3,490	6.57	\$16.37	\$34,059	2.17	\$15.62	\$32,499	0.77
43-3099	Financial clerks, all other	1,070	5.91	\$24.39	\$50,725	1.79	\$23.30	\$48,460	3.40
43-4011	Brokerage clerks	530	9.06	\$26.34	\$54,788	1.81	\$26.52	\$55,162	1.07
43-4021	Correspondence clerks	70	16.99	\$19.19	\$39,917	9.76	\$18.65	\$38,793	1.14
43-4031	Court, municipal, and license clerks	2,200	0.71	\$21.65	\$45,023	1.35	\$21.20	\$44,103	1.38
43-4041	Credit authorizers, checkers, and clerks	300	20.79	\$24.64	\$51,249	4.66	\$24.03	\$49,982	1.09
43-4051	Customer service representatives	29,320	4.12	\$19.92	\$41,438	1.36	\$18.23	\$37,925	0.97
43-4061	Eligibility interviewers, government programs	1,670	1.79	\$23.44	\$48,762	2.05	\$23.07	\$47,995	1.16
43-4071	File clerks	810	13.36	\$19.17	\$39,882	2.10	\$18.17	\$37,789	0.77
43-4081	Hotel, motel, and resort desk clerks	1,980	12.63	\$14.26	\$29,657	2.41	\$13.91	\$28,938	0.72
43-4111	Interviewers, except eligibility and loan	2,600	6.11	\$18.88	\$39,266	1.83	\$18.51	\$38,505	1.34
43-4121	Library assistants, clerical	340	11.33	\$14.42	\$29,984	2.55	\$13.65	\$28,386	0.39
43-4131	Loan interviewers and clerks	2,170	8.54	\$22.92	\$47,668	1.95	\$22.65	\$47,119	1.01
43-4141	New accounts clerks	180	43.92	\$17.04	\$35,434	6.94	\$16.29	\$33,884	0.40
43-4151	Order clerks	2,350	13.15	\$19.14	\$39,806	3.89	\$18.18	\$37,820	1.66

Data unavailable

Occupational Code	Occupational Title	Employment Estimate	Employment Percentage Relative Standard Error	Average Hourly Wage	Average Annual Wage	Wage Percentage Relative Standard Error	50th Percentile (Hourly)	50th Percentile (Annual)	Location Quotients
43-4161	Human resources assistants, except payroll and timekeeping	1,410	5.06	\$22.16	\$46,086	1.42	\$22.07	\$45,908	1.16
43-4171	Receptionists and information clerks	10,270	5.66	\$16.39	\$34,093	1.53	\$15.80	\$32,865	0.94
43-4181	Reservation and transportation ticket agents and travel clerks	1,510	15.42	\$23.03	\$47,901	10.94	\$21.32	\$44,346	1.19
43-4199	Information and record clerks, all other	7,510	3.60	\$22.36	\$46,502	1.14	\$21.79	\$45,324	4.74
43-5011	Cargo and freight agents	800	12.90	\$23.34	\$48,537	10.56	\$21.44	\$44,602	0.81
43-5021	Couriers and messengers	970	35.58	\$16.98	\$35,317	6.04	\$16.35	\$34,001	1.26
43-5031	Public safety telecommunicators	830	3.15	\$25.73	\$53,525	1.55	\$25.69	\$53,428	0.85
43-5032	Dispatchers, except police, fire, and ambulance	1,890	8.49	\$23.84	\$49,586	3.51	\$21.86	\$45,460	0.92
43-5041	Meter readers, utilities	#	#	\$29.15	\$60,632	5.56	\$28.95	\$60,219	#
43-5051	Postal service clerks	460	0.00	\$25.61	\$53,266	1.63	\$29.20	\$60,739	0.55
43-5052	Postal service mail carriers	2,570	0.00	\$25.38	\$52,797	1.77	\$24.65	\$51,267	0.73
43-5053	Postal service mail sorters, processors, and processing machine operators	1,610	0.00	\$24.99	\$51,980	2.51	\$28.91	\$60,141	1.52
43-5061	Production, planning, and expediting clerks	1,740	5.82	\$26.63	\$55,383	1.52	\$25.78	\$53,627	0.46
43-5071	Shipping, receiving, and inventory clerks	6,960	6.18	\$18.07	\$37,594	1.52	\$17.25	\$35,870	0.96
43-5111	Weighers, measurers, checkers, and samplers, recordkeeping	360	14.13	\$18.14	\$37,727	6.53	\$16.71	\$34,750	0.57
43-6011	Executive secretaries and executive administrative assistants	6,050	3.90	\$29.07	\$60,458	1.59	\$27.90	\$58,033	1.08
43-6012	Legal secretaries and administrative assistants	2,150	13.05	\$27.28	\$56,748	3.44	\$26.72	\$55,585	1.24
43-6013	Medical secretaries and administrative assistants	3,510	9.63	\$19.31	\$40,174	2.31	\$18.56	\$38,597	0.56
43-6014	Secretaries and administrative assistants, except legal, medical, and executive	19,200	3.42	\$20.23	\$42,083	0.94	\$19.81	\$41,212	0.91
43-9021	Data entry keyers	1,620	16.61	\$18.10	\$37,643	1.92	\$17.69	\$36,785	0.99
43-9022	Word processors and typists	100	18.71	\$22.72	\$47,258	5.67	\$22.60	\$47,003	0.21
43-9031	Desktop publishers	60	33.83	\$31.47	\$65,455	4.63	\$30.74	\$63,939	0.72
43-9041	Insurance claims and policy processing clerks	1,850	13.27	\$26.03	\$54,136	3.58	\$24.56	\$51,087	0.70

Data unavailable

Occupational Code	Occupational Title	Employment Estimate	Employment Percentage Relative Standard Error	Average Hourly Wage	Average Annual Wage	Wage Percentage Relative Standard Error	50th Percentile (Hourly)	50th Percentile (Annual)	Location Quotients
43-9051	Mail clerks and mail machine operators, except postal service	860	24.02	\$17.91	\$37,263	2.44	\$17.59	\$36,584	1.00
43-9061	Office clerks, general	21,080	4.63	\$21.23	\$44,149	1.18	\$20.16	\$41,923	0.69
43-9071	Office machine operators, except computer	560	22.88	\$18.67	\$38,830	7.01	\$17.84	\$37,116	1.19
43-9081	Proofreaders and copy markers	30	28.62	#	#	#	#	#	NA
43-9111	Statistical assistants	130	4.03	\$20.99	\$43,652	4.20	\$22.17	\$46,111	1.25
43-9199	Office and administrative support workers, all other	760	11.93	\$19.26	\$40,062	3.80	\$17.61	\$36,625	0.39
45-0000	Farming, fishing, and forestry	3,080	18.80	\$15.51	\$32,268.00	3.19	\$13.86	\$28,824.00	0.62
45-1011	First-line supervisors of farming, fishing, and forestry workers	140	24.52	\$29.40	\$61,152	3.59	\$29.21	\$60,751	0.62
45-2011	Agricultural inspectors	20	39.15	\$28.81	\$59,924	2.71	\$29.61	\$61,599	NA
45-2092	Farmworkers and laborers, crop, nursery, and greenhouse	1,940	15.34	\$15.40	\$32,034	2.73	\$14.30	\$29,747	0.64
45-2093	Farmworkers, farm, ranch, and aquacultural animals	310	31.98	\$15.60	\$32,440	4.51	\$15.10	\$31,418	0.83
47-0000	Construction and extraction	72,020	2.66	\$25.76	\$53,590	1.07	\$24.39	\$50,736	1.13
47-1011	First-line supervisors of construction trades and extraction workers	9,300	5.17	\$36.68	\$76,289	2.11	\$34.49	\$71,738	1.44
47-2021	Brickmasons and blockmasons	#	#	\$23.74	\$49,379	8.03	\$23.95	\$49,806	#
47-2031	Carpenters	7,500	8.07	\$24.71	\$51,401	1.83	\$25.53	\$53,111	0.99
47-2041	Carpet installers	#	#	\$21.55	\$44,823	8.85	\$22.08	\$45,922	#
47-2051	Cement masons and concrete finishers	2,520	19.54	\$22.82	\$47,475	3.91	\$23.43	\$48,737	1.25
47-2061	Construction laborers	10,590	7.64	\$18.57	\$38,624	2.08	\$18.12	\$37,697	1.01
47-2071	Paving, surfacing, and tamping equipment operators	710	31.23	\$21.99	\$45,744	3.30	\$21.94	\$45,642	1.51
47-2073	Operating engineers and other construction equipment operators	4,600	8.10	\$25.50	\$53,039	1.41	\$25.83	\$53,717	1.10
47-2081	Drywall and ceiling tile installers	2,130	27.04	\$25.65	\$53,348	3.07	\$25.85	\$53,777	2.01
47-2082	Tapers	230	30.47	\$24.88	\$51,755	2.53	\$25.41	\$52,848	1.26
47-2111	Electricians	9,740	9.91	\$26.23	\$54,559	2.87	\$25.69	\$53,433	1.37

Data unavailable

Occupational Code	Occupational Title	Employment Estimate	Employment Percentage Relative Standard Error	Average Hourly Wage	Average Annual Wage	Wage Percentage Relative Standard Error	50th Percentile (Hourly)	50th Percentile (Annual)	Location Quotients
47-2121	Glaziers	690	23.67	\$27.20	\$56,566	2.91	\$27.66	\$57,525	1.29
47-2131	Insulation workers, floor, ceiling, and wall	#	#	\$17.44	\$36,281	6.93	\$16.71	\$34,766	#
47-2132	Insulation workers, mechanical	#	#	\$21.76	\$45,263	5.04	\$21.41	\$44,532	#
47-2141	Painters, construction and maintenance	1,950	23.11	\$20.54	\$42,721	3.08	\$20.39	\$42,411	0.81
47-2151	Pipelayers	620	28.12	\$22.85	\$47,535	7.03	\$22.44	\$46,679	1.65
47-2152	Plumbers, pipefitters, and steamfitters	5,270	17.12	\$28.56	\$59,406	4.48	\$27.09	\$56,357	1.15
47-2161	Plasterers and stucco masons	#	#	\$18.89	\$39,290	4.33	\$18.14	\$37,723	#
47-2171	Reinforcing iron and rebar workers	380	36.22	\$23.57	\$49,017	3.85	\$23.42	\$48,716	1.96
47-2181	Roofers	1,480	30.09	\$21.69	\$45,113	4.23	\$21.15	\$43,999	1.11
47-2211	Sheet metal workers	1,320	17.68	\$24.54	\$51,043	4.58	\$24.13	\$50,193	0.97
47-2221	Structural iron and steel workers	970	22.26	\$25.84	\$53,748	4.50	\$25.18	\$52,377	1.23
47-3011	Helpers--brickmasons, blockmasons, stonemasons, and tile and marble setters	230	17.42	\$18.92	\$39,361	4.36	\$18.55	\$38,575	0.97
47-3012	Helpers--carpenters	#	#	\$17.16	\$35,691	4.33	\$17.31	\$35,996	#
47-3013	Helpers--electricians	#	#	\$17.47	\$36,333	5.78	\$16.57	\$34,466	#
47-3014	Helpers--painters, paperhangers, plasterers, and stucco masons	#	#	\$17.05	\$35,454	14.19	\$16.31	\$33,922	#
47-3015	Helpers--pipelayers, plumbers, pipefitters, and steamfitters	#	#	\$16.67	\$34,673	3.56	\$16.25	\$33,809	#
47-3019	Helpers, construction trades, all other	40	35.52	\$20.92	\$43,508	5.84	\$19.40	\$40,346	0.12
47-4011	Construction and building inspectors	1,960	20.53	\$34.14	\$71,011	5.37	\$33.94	\$70,589	1.72
47-4021	Elevator and escalator installers and repairers	#	#	\$40.39	\$84,011	3.53	\$41.85	\$87,046	#
47-4031	Fence erectors	#	#	\$16.76	\$34,864	6.48	\$17.23	\$35,830	#
47-4041	Hazardous materials removal workers	1,000	24.63	\$20.44	\$42,512	4.21	\$21.00	\$43,688	2.19
47-4051	Highway maintenance workers	800	2.80	\$22.80	\$47,428	1.00	\$22.56	\$46,925	0.51
47-4071	Septic tank servicers and sewer pipe cleaners	310	42.52	\$26.29	\$54,686	9.17	\$25.58	\$53,197	1.01

Data unavailable

Occupational Code	Occupational Title	Employment Estimate	Employment Percentage Relative Standard Error	Average Hourly Wage	Average Annual Wage	Wage Percentage Relative Standard Error	50th Percentile (Hourly)	50th Percentile (Annual)	Location Quotients
47-4090	Miscellaneous construction and related workers	1,140	26.75	\$19.00	\$39,518	5.29	\$18.83	\$39,168	3.44
47-5012	Rotary drill operators, oil and gas	240	23.78	\$36.31	\$75,520	8.01	\$34.43	\$71,609	1.09
47-5013	Service unit operators, oil and gas	#	#	\$26.30	\$54,708	6.76	\$24.51	\$50,980	#
47-5022	Excavating and loading machine and dragline operators, surface mining	150	31.82	\$24.19	\$50,314	3.62	\$24.53	\$51,030	0.33
47-5071	Roustabouts, oil and gas	550	28.46	\$25.12	\$52,256	5.91	\$26.49	\$55,093	0.91
47-5097	Earth drillers, except oil and gas; and explosives workers, ordnance handling experts, and blasters	350	44.50	\$24.56	\$51,092	4.02	\$23.80	\$49,507	1.36
49-0000	Installation, maintenance, and repair	54,720	2.74	\$26.16	\$54,412	1.05	\$24.73	\$51,441	0.93
49-1011	First-line supervisors of mechanics, installers, and repairers	5,510	6.30	\$36.05	\$74,986	1.85	\$35.33	\$73,495	1.10
49-2011	Computer, automated teller, and office machine repairers	940	15.74	\$20.41	\$42,452	3.73	\$19.21	\$39,963	0.92
49-2021	Radio, cellular, and tower equipment installers and repairers	330	49.90	\$28.63	\$59,554	16.34	\$32.86	\$68,343	2.21
49-2022	Telecommunications equipment installers and repairers, except line installers	3,070	14.60	\$32.12	\$66,814	2.76	\$33.01	\$68,668	1.43
49-2091	Avionics technicians	290	29.76	\$29.98	\$62,368	6.31	\$29.76	\$61,911	1.30
49-2092	Electric motor, power tool, and related repairers	350	44.16	\$23.32	\$48,500	5.67	\$23.07	\$47,983	2.14
49-2094	Electrical and electronics repairers, commercial and industrial equipment	890	14.69	\$29.49	\$61,349	3.07	\$28.34	\$58,955	1.47
49-2096	Electronic equipment installers and repairers, motor vehicles	#	#	\$20.89	\$43,452	6.14	\$20.33	\$42,291	#
49-2097	Audiovisual equipment installers and repairers	760	45.30	\$20.16	\$41,922	5.47	\$18.45	\$38,374	2.89
49-2098	Security and fire alarm systems installers	1,250	15.97	\$27.62	\$57,448	3.00	\$27.37	\$56,933	1.70
49-3011	Aircraft mechanics and service technicians	1,310	9.43	\$38.76	\$80,621	4.70	\$37.83	\$78,690	0.95
49-3021	Automotive body and related repairers	1,910	9.05	\$25.54	\$53,126	4.58	\$22.25	\$46,288	1.28
49-3023	Automotive service technicians and mechanics	5,470	7.53	\$24.85	\$51,696	2.58	\$24.79	\$51,573	0.81
49-3031	Bus and truck mechanics and diesel engine specialists	2,790	9.85	\$25.81	\$53,680	1.75	\$25.29	\$52,600	1.02
49-3041	Farm equipment mechanics and service technicians	100	47.31	\$23.12	\$48,092	10.53	\$22.49	\$46,777	0.26
49-3042	Mobile heavy equipment mechanics, except engines	2,150	12.05	\$27.02	\$56,200	1.30	\$26.66	\$55,443	1.41

Data unavailable

Occupational Code	Occupational Title	Employment Estimate	Employment Percentage Relative Standard Error	Average Hourly Wage	Average Annual Wage	Wage Percentage Relative Standard Error	50th Percentile (Hourly)	50th Percentile (Annual)	Location Quotients
49-3043	Rail car repairers	200	15.78	\$30.27	\$62,970	11.48	\$28.46	\$59,202	0.73
49-3052	Motorcycle mechanics	#	#	\$18.33	\$38,117	7.98	\$17.71	\$36,834	#
49-3053	Outdoor power equipment and other small engine mechanics	300	23.09	\$20.13	\$41,879	3.58	\$20.13	\$41,864	0.90
49-3091	Bicycle repairers	390	34.76	\$15.87	\$33,019	4.21	\$15.78	\$32,827	2.87
49-3093	Tire repairers and changers	1,340	28.29	\$16.83	\$35,016.00	5.53	\$15.68	\$32,615.00	1.17
49-9011	Mechanical door repairers	210	47.74	\$22.30	\$46,385	6.46	\$22.06	\$45,893	0.86
49-9012	Control and valve installers and repairers, except mechanical door	410	20.53	\$26.17	\$54,435	7.37	\$24.05	\$50,017	0.77
49-9021	Heating, air conditioning, and refrigeration mechanics and installers	4,410	14.17	\$27.60	\$57,403	4.17	\$26.35	\$54,809	1.25
49-9031	Home appliance repairers	580	32.81	\$23.36	\$48,584	8.68	\$23.02	\$47,880	1.80
49-9041	Industrial machinery mechanics	1,950	7.26	\$28.13	\$58,505	1.79	\$27.73	\$57,671	0.49
49-9043	Maintenance workers, machinery	200	15.73	\$24.97	\$51,929	3.80	\$25.68	\$53,414	0.27
49-9044	Millwrights	230	43.56	\$27.74	\$57,704	12.54	\$26.94	\$56,033	0.47
49-9051	Electrical power-line installers and repairers	990	16.80	\$38.43	\$79,929	3.71	\$41.36	\$86,023	0.86
49-9052	Telecommunications line installers and repairers	1,320	22.70	\$24.12	\$50,170	4.85	\$22.87	\$47,572	1.06
49-9062	Medical equipment repairers	510	23.57	\$31.44	\$65,403	9.84	\$29.17	\$60,674	1.07
49-9063	Musical instrument repairers and tuners	#	#	\$18.60	\$38,695	19.36	\$20.18	\$41,971	#
49-9064	Watch and clock repairers	#	#	\$24.87	\$51,721	3.79	\$26.53	\$55,172	#
49-9071	Maintenance and repair workers, general	10,810	5.14	\$20.94	\$43,552	1.42	\$19.78	\$41,136	0.74
49-9081	Wind turbine service technicians	#	#	\$35.50	\$73,832	19.12	\$37.33	\$77,649	#
49-9091	Coin, vending, and amusement machine servicers and repairers	210	20.06	\$19.40	\$40,348	3.27	\$18.67	\$38,827	0.65
49-9094	Locksmiths and safe repairers	#	#	\$23.29	\$48,435	3.32	\$22.35	\$46,489	#
49-9096	Riggers	170	23.91	\$22.47	\$46,737	2.70	\$22.00	\$45,766	0.71
49-9098	Helpers--installation, maintenance, and repair workers	720	19.04	\$16.79	\$34,916	3.66	\$16.84	\$35,035	0.70

Data unavailable

Occupational Code	Occupational Title	Employment Estimate	Employment Percentage Relative Standard Error	Average Hourly Wage	Average Annual Wage	Wage Percentage Relative Standard Error	50th Percentile (Hourly)	50th Percentile (Annual)	Location Quotients
49-9099	Installation, maintenance, and repair workers, all other	1,770	24.29	\$18.32	\$38,106	2.49	\$17.72	\$36,854	1.07
51-0000	Production	52,450	3.51	\$20.26	\$42,149	1.30	\$18.06	\$37,575	0.56
51-1011	First-line supervisors of production and operating workers	3,710	4.47	\$33.05	\$68,748	1.91	\$31.31	\$65,114	0.57
51-2011	Aircraft structure, surfaces, rigging, and systems assemblers	#	#	\$25.73	\$53,514	7.03	\$26.27	\$54,639	#
51-2028	Electrical, electronic, and electromechanical assemblers, except coil winders, tapers, and finishers	2,420	7.38	\$18.44	\$38,360	3.05	\$17.28	\$35,939	0.82
51-2041	Structural metal fabricators and fitters	800	21.26	\$20.00	\$41,603	8.36	\$19.58	\$40,737	1.00
51-2051	Fiberglass laminators and fabricators	20	45.58	\$23.95	\$49,811	3.08	\$24.25	\$50,432	NA
51-2090	Miscellaneous assemblers and fabricators	4,730	7.36	\$16.18	\$33,647	1.78	\$15.38	\$31,997	0.33
51-3011	Bakers	1,940	8.70	\$16.90	\$35,152	4.94	\$16.23	\$33,764	1.02
51-3021	Butchers and meat cutters	930	11.25	\$19.33	\$40,208	1.98	\$19.61	\$40,797	0.66
51-3022	Meat, poultry, and fish cutters and trimmers	320	36.67	\$16.14	\$33,570	4.11	\$14.61	\$30,388	0.20
51-3023	Slaughterers and meat packers	370	13.45	\$16.58	\$34,489	4.81	\$16.59	\$34,510	0.49
51-3091	Food and tobacco roasting, baking, and drying machine operators and tenders	360	49.74	#	#	#	#	#	1.67
51-3092	Food batchmakers	1,370	20.80	\$15.84	\$32,939	3.01	\$14.61	\$30,387	0.83
51-3093	Food cooking machine operators and tenders	330	36.92	\$15.56	\$32,361	4.99	\$14.42	\$29,998	1.05
51-3099	Food processing workers, all other	670	20.68	\$14.29	\$29,725	2.92	\$13.99	\$29,102	1.51
51-4021	Extruding and drawing machine setters, operators, and tenders, metal and plastic	#	#	\$20.57	\$42,795	7.48	\$19.44	\$40,432	#
51-4022	Forging machine setters, operators, and tenders, metal and plastic	120	2.34	\$22.24	\$46,258	6.56	\$23.09	\$48,037	0.74
51-4023	Rolling machine setters, operators, and tenders, metal and plastic	30	43.83	\$18.09	\$37,619	7.07	\$18.08	\$37,597	0.09
51-4031	Cutting, punching, and press machine setters, operators, and tenders, metal and plastic	690	20.00	\$17.80	\$37,015	4.92	\$17.43	\$36,263	0.34
51-4032	Drilling and boring machine tool setters, operators, and tenders, metal and plastic	30	38.91	\$18.92	\$39,361	6.35	\$18.86	\$39,221	0.29
51-4033	Grinding, lapping, polishing, and buffing machine tool setters, operators, and tenders, metal and plastic	330	27.11	\$16.90	\$35,152	6.10	\$16.17	\$33,638	0.41
51-4034	Lathe and turning machine tool setters, operators, and tenders, metal and plastic	50	41.36	\$20.79	\$43,238	5.98	\$20.37	\$42,375	0.19

Data unavailable

Occupational Code	Occupational Title	Employment Estimate	Employment Percentage Relative Standard Error	Average Hourly Wage	Average Annual Wage	Wage Percentage Relative Standard Error	50th Percentile (Hourly)	50th Percentile (Annual)	Location Quotients
51-4041	Machinists	2,190	16.47	\$23.88	\$49,673	3.16	\$23.82	\$49,555	0.55
51-4051	Metal-refining furnace operators and tenders	#	#	\$20.36	\$42,343	2.79	\$19.01	\$39,542	#
51-4061	Model makers, metal and plastic	20	24.92	\$32.75	\$68,112	5.01	\$33.60	\$69,885	NA
51-4081	Multiple machine tool setters, operators, and tenders, metal and plastic	350	21.53	\$25.70	\$53,453	8.21	\$22.95	\$47,745	0.23
51-4111	Tool and die makers	140	19.14	\$24.52	\$51,011	9.61	\$24.77	\$51,521	0.19
51-4121	Welders, cutters, solderers, and brazers	2,050	9.81	\$24.05	\$50,024	2.55	\$23.43	\$48,738	0.48
51-4122	Welding, soldering, and brazing machine setters, operators, and tenders	#	#	\$18.93	\$39,375	6.03	\$17.80	\$37,031	#
51-4191	Heat treating equipment setters, operators, and tenders, metal and plastic	30	44.29	\$18.38	\$38,239	8.39	\$17.13	\$35,627	0.17
51-4192	Layout workers, metal and plastic	20	40.70	\$20.85	\$43,377	8.48	\$20.47	\$42,580	NA
51-4193	Plating machine setters, operators, and tenders, metal and plastic	180	34.11	\$18.42	\$38,312	7.32	\$17.32	\$36,025	0.42
51-4199	Metal workers and plastic workers, all other	190	47.02	\$17.31	\$36,015	10.10	\$16.38	\$34,063	0.76
51-5111	Prepress technicians and workers	160	29.59	\$23.58	\$49,049	2.95	\$23.27	\$48,401	0.52
51-5112	Printing press operators	1,880	10.03	\$20.35	\$42,327	6.18	\$19.36	\$40,263	1.05
51-5113	Print binding and finishing workers	180	21.77	\$19.94	\$41,485	4.41	\$19.93	\$41,458	0.39
51-6011	Laundry and dry-cleaning workers	2,000	12.09	\$13.29	\$27,640	1.79	\$13.07	\$27,192	0.93
51-6021	Pressers, textile, garment, and related materials	110	43.99	\$12.61	\$26,239	2.92	\$12.55	\$26,094	0.27
51-6031	Sewing machine operators	690	15.16	\$14.29	\$29,722	3.01	\$13.65	\$28,399	0.50
51-6041	Shoe and leather workers and repairers	30	13.36	\$14.79	\$30,754	9.93	\$13.32	\$27,705	NA
51-6051	Sewers, hand	30	25.56	\$16.42	\$34,149	4.67	\$16.81	\$34,955	0.67
51-6052	Tailors, dressmakers, and custom sewers	100	35.54	\$20.29	\$42,206	5.23	\$20.62	\$42,895	0.40
51-6062	Textile cutting machine setters, operators, and tenders	#	#	\$17.12	\$35,617	4.53	\$16.46	\$34,234	#
51-6093	Upholsterers	280	16.62	\$19.64	\$40,846	4.54	\$18.90	\$39,308	0.93
51-6099	Textile, apparel, and furnishings workers, all other	#	#	\$18.79	\$39,087	6.08	\$13.50	\$28,079	#

Data unavailable

Occupational Code	Occupational Title	Employment Estimate	Employment Percentage Relative Standard Error	Average Hourly Wage	Average Annual Wage	Wage Percentage Relative Standard Error	50th Percentile (Hourly)	50th Percentile (Annual)	Location Quotients
51-7011	Cabinetmakers and bench carpenters	1,230	13.62	\$18.06	\$37,571	2.30	\$17.78	\$36,976	1.20
51-7021	Furniture finishers	100	26.21	\$18.40	\$38,270	2.31	\$18.10	\$37,652	0.61
51-7041	Sawing machine setters, operators, and tenders, wood	100	30.13	\$17.13	\$35,624	6.49	\$16.50	\$34,311	0.19
51-7042	Woodworking machine setters, operators, and tenders, except sawing	310	28.84	\$17.87	\$37,176	2.05	\$17.62	\$36,650	0.38
51-8012	Power distributors and dispatchers	70	22.39	\$42.37	\$88,120	3.37	\$43.77	\$91,044	0.65
51-8013	Power plant operators	130	25.46	\$39.81	\$82,798	5.64	\$42.21	\$87,798	0.38
51-8021	Stationary engineers and boiler operators	960	36.54	\$27.01	\$56,186	4.25	\$26.28	\$54,657	2.88
51-8031	Water and wastewater treatment plant and system operators	740	12.30	\$29.09	\$60,510	1.98	\$28.22	\$58,698	0.58
51-8092	Gas plant operators	90	27.17	\$35.64	\$74,141	2.46	\$35.78	\$74,422	0.62
51-8093	Petroleum pump system operators, refinery operators, and gaugers	340	5.76	\$42.90	\$89,230	4.06	\$44.87	\$93,334	0.82
51-8099	Plant and system operators, all other	380	19.24	\$21.26	\$44,218	9.26	\$18.91	\$39,334	2.83
51-9011	Chemical equipment operators and tenders	310	45.45	\$21.48	\$44,679	3.28	\$19.96	\$41,507	0.35
51-9012	Separating, filtering, clarifying, precipitating, and still machine setters, operators, and tenders	890	16.35	\$20.99	\$43,656	4.97	\$20.85	\$43,378	1.68
51-9021	Crushing, grinding, and polishing machine setters, operators, and tenders	240	20.29	\$19.26	\$40,054	3.87	\$18.62	\$38,730	0.69
51-9022	Grinding and polishing workers, hand	#	#	\$18.04	\$37,532	5.27	\$18.22	\$37,889	#
51-9023	Mixing and blending machine setters, operators, and tenders	320	17.60	\$19.61	\$40,789	6.44	\$18.30	\$38,074	0.25
51-9031	Cutters and trimmers, hand	120	36.89	\$15.26	\$31,745	2.87	\$14.37	\$29,890	1.25
51-9032	Cutting and slicing machine setters, operators, and tenders	520	19.73	\$18.35	\$38,171	3.35	\$17.76	\$36,943	0.88
51-9041	Extruding, forming, pressing, and compacting machine setters, operators, and tenders	450	18.73	\$19.24	\$40,029	5.38	\$17.59	\$36,578	0.61
51-9061	Inspectors, testers, sorters, samplers, and weighers	2,890	8.77	\$24.19	\$50,319	2.38	\$21.81	\$45,368	0.49
51-9071	Jewelers and precious stone and metal workers	#	#	\$27.47	\$57,139	6.68	\$28.10	\$58,457	#
51-9081	Dental laboratory technicians	280	34.69	\$23.32	\$48,498	5.28	\$24.71	\$51,391	0.78
51-9082	Medical appliance technicians	#	#	\$22.61	\$47,024	14.36	\$21.21	\$44,123	#

Data unavailable

Occupational Code	Occupational Title	Employment Estimate	Employment Percentage Relative Standard Error	Average Hourly Wage	Average Annual Wage	Wage Percentage Relative Standard Error	50th Percentile (Hourly)	50th Percentile (Annual)	Location Quotients
51-9083	Ophthalmic laboratory technicians	290	36.87	\$18.20	\$37,865	7.84	\$17.14	\$35,646	0.97
51-9111	Packaging and filling machine operators and tenders	2,720	25.09	\$16.28	\$33,869	2.98	\$15.73	\$32,718	0.68
51-9123	Painting, coating, and decorating workers	130	23.66	\$20.10	\$41,803	7.28	\$18.06	\$37,564	1.00
51-9124	Coating, painting, and spraying machine setters, operators, and tenders	1,130	11.17	\$21.32	\$44,336	4.90	\$18.25	\$37,962	0.75
51-9141	Semiconductor processing technicians	110	19.50	\$16.72	\$34,779	4.22	\$16.77	\$34,881	0.39
51-9151	Photographic process workers and processing machine operators	50	25.43	\$18.02	\$37,476	5.91	\$17.07	\$35,499	0.43
51-9161	Computer numerically controlled tool operators	250	25.88	\$23.30	\$48,472	3.93	\$22.87	\$47,574	0.16
51-9162	Computer numerically controlled tool programmers	70	25.89	\$27.04	\$56,248	3.92	\$26.85	\$55,855	0.27
51-9191	Adhesive bonding machine operators and tenders	#	#	\$17.66	\$36,730	4.51	\$16.76	\$34,854	#
51-9192	Cleaning, washing, and metal pickling equipment operators and tenders	40	14.46	\$18.86	\$39,239	8.70	\$20.39	\$42,403	0.22
51-9193	Cooling and freezing equipment operators and tenders	30	18.13	\$18.56	\$38,615	10.77	\$15.98	\$33,235	NA
51-9195	Molders, shapers, and casters, except metal and plastic	460	37.18	\$20.39	\$42,402	2.80	\$19.84	\$41,266	1.00
51-9196	Paper goods machine setters, operators, and tenders	180	29.44	\$19.57	\$40,699	6.98	\$19.58	\$40,735	0.17
51-9198	Helpers--production workers	2,500	14.71	\$14.62	\$30,405	8.10	\$12.83	\$26,695	0.80
51-9199	Production workers, all other	620	20.56	\$17.48	\$36,357	6.11	\$15.15	\$31,521	0.27
53-0000	Transportation and material moving	119,620	2.20	\$21.47	\$44,663	5.24	\$17.60	\$36,612	0.93
53-1041	Aircraft cargo handling supervisors	160	15.24	\$29.20	\$60,729	5.21	\$25.84	\$53,740	1.61
53-1047	First-line supervisors of transportation and material-moving workers, except aircraft cargo handling supervisors	4,690	4.76	\$29.89	\$62,170	1.81	\$28.69	\$59,673	1.00
53-2011	Airline pilots, copilots, and flight engineers	3,470	3.12	#	\$192,269	13.22	#	\$188,897	3.98
53-2012	Commercial pilots	530	18.42	#	\$107,374	5.61	#	\$94,067	1.37
53-2021	Air traffic controllers	300	0.00	\$59.31	\$123,356	1.94	\$68.31	\$142,082	1.30
53-2022	Airfield operations specialists	60	0.00	\$31.79	\$66,122	2.32	\$32.91	\$68,443	0.54
53-2031	Flight attendants	4,240	0.49	#	\$49,292	1.73	#	\$50,274	3.41

Data unavailable

Occupational Code	Occupational Title	Employment Estimate	Employment Percentage Relative Standard Error	Average Hourly Wage	Average Annual Wage	Wage Percentage Relative Standard Error	50th Percentile (Hourly)	50th Percentile (Annual)	Location Quotients
53-3031	Driver/sales workers	5,780	21.34	\$17.52	\$36,436	7.58	\$14.96	\$31,122	1.26
53-3032	Heavy and tractor-trailer truck drivers	14,450	5.92	\$24.88	\$51,758	2.21	\$24.32	\$50,590	0.76
53-3033	Light truck drivers	8,940	9.35	\$19.21	\$39,947	4.34	\$17.98	\$37,398	0.94
53-3052	Bus drivers, transit and intercity	2,750	7.05	\$19.30	\$40,142	1.99	\$19.19	\$39,919	1.49
53-3058	Passenger vehicle drivers, except bus drivers, transit and intercity	3,500	6.99	\$17.27	\$35,921	2.82	\$17.26	\$35,894	0.49
53-3099	Motor vehicle operators, all other	2,190	17.28	\$16.72	\$34,779	5.00	\$14.34	\$29,829	3.76
53-6021	Parking attendants	1,720	16.12	\$13.37	\$27,804	2.96	\$12.65	\$26,305	1.13
53-6031	Automotive and watercraft service attendants	880	17.70	\$14.62	\$30,409	3.66	\$13.74	\$28,572	0.73
53-6041	Traffic technicians	30	6.03	#	#	#	#	#	0.44
53-6051	Transportation inspectors	330	15.43	\$38.41	\$79,900	6.20	\$36.63	\$76,183	1.07
53-7011	Conveyor operators and tenders	60	21.43	\$21.93	\$45,613	7.43	\$22.52	\$46,837	0.26
53-7051	Industrial truck and tractor operators	6,690	5.82	\$18.85	\$39,207	2.55	\$17.86	\$37,159	1.03
53-7061	Cleaners of vehicles and equipment	4,560	14.86	\$14.24	\$29,628	2.18	\$13.63	\$28,351	1.16
53-7062	Laborers and freight, stock, and material movers, hand	19,660	5.56	\$17.13	\$35,627	1.76	\$16.39	\$34,101	0.65
53-7063	Machine feeders and offbearers	630	28.18	\$14.74	\$30,661	5.55	\$14.26	\$29,657	0.96
53-7064	Packers and packagers, hand	3,690	9.31	\$14.09	\$29,304	2.72	\$12.52	\$26,044	0.57
53-7065	Stockers and order fillers	25,390	3.86	\$16.15	\$33,599	1.14	\$15.42	\$32,083	1.15
53-7073	Wellhead pumpers	400	16.64	\$35.35	\$73,529	6.44	\$36.50	\$75,914	3.02
53-7081	Refuse and recyclable material collectors	1,250	14.35	\$21.82	\$45,393	2.81	\$22.19	\$46,147	1.00
53-7121	Tank car, truck, and ship loaders	80	45.63	\$24.90	\$51,797	5.29	\$23.72	\$49,330	0.67
53-7199	Material moving workers, all other	#	#	\$22.85	\$47,531	4.36	\$22.84	\$47,509	#

Data unavailable

Occupational Code	Occupational Title	Employment Estimate	Employment Percentage Relative Standard Error	Average Hourly Wage	Average Annual Wage	Wage Percentage Relative Standard Error	50th Percentile (Hourly)	50th Percentile (Annual)	Location Quotients
00-0000	Total all occupations	164,700	1.65	\$25.59	\$53,230	2.01	\$19.83	\$41,246	0.00
11-0000	Management	6,290	3.16	\$56.44	\$117,390	2.19	\$50.14	\$104,286	0.70
11-1011	Chief executives	20	25.32	\$111.83	\$232,597	12.25	#	#	NA
11-1021	General and operations managers	2,340	6.05	\$52.20	\$108,580	2.90	\$41.89	\$87,135	0.87
11-1031	Legislators	20	22.56	#	#	#	#	#	NA
11-2021	Marketing managers	150	9.63	\$81.85	\$170,245	3.87	\$77.57	\$161,353	0.50
11-2022	Sales managers	190	10.86	\$73.94	\$153,800	5.19	\$64.22	\$133,575	0.42
11-2030	Public relations and fundraising managers	50	5.11	\$70.98	\$147,638	3.88	\$66.70	\$138,743	0.57
11-3010	Administrative services and facilities managers	140	4.40	\$55.10	\$114,612	2.68	\$52.47	\$109,140	0.42
11-3021	Computer and information systems managers	260	9.48	\$76.21	\$158,516	4.57	\$68.99	\$143,500	0.53
11-3031	Financial managers	330	12.79	\$68.01	\$141,466	5.29	\$61.12	\$127,136	0.45
11-3051	Industrial production managers	90	7.33	\$67.53	\$140,454	4.13	\$64.96	\$135,112	0.42
11-3061	Purchasing managers	60	16.73	\$71.20	\$148,089	2.53	\$70.18	\$145,973	0.76
11-3071	Transportation, storage, and distribution managers	60	10.51	\$51.90	\$107,948	3.98	\$52.72	\$109,659	0.44
11-3121	Human resources managers	90	7.18	\$65.77	\$136,805	4.92	\$60.17	\$125,150	0.49
11-3131	Training and development managers	20	31.42	#	#	#	#	#	NA
11-9021	Construction managers	420	14.39	\$46.96	\$97,678	3.49	\$45.50	\$94,631	1.28
11-9031	Education and childcare administrators, preschool and daycare	70	18.48	\$25.66	\$53,382	9.58	\$24.25	\$50,434	1.19
11-9032	Education administrators, kindergarten through secondary	210	3.96	#	\$97,689	2.26	#	\$97,982	0.69
11-9033	Education administrators, postsecondary	210	0.19	\$61.66	\$128,260	5.43	\$51.18	\$106,453	1.29
11-9039	Education administrators, all other	30	26.85	\$57.05	\$118,673	4.99	\$57.04	\$118,644	NA
11-9041	Architectural and engineering managers	200	7.29	\$83.86	\$174,424	3.39	\$76.60	\$159,337	0.93
11-9051	Food service managers	70	33.54	\$32.75	\$68,125	8.42	\$32.00	\$66,556	0.26

Data unavailable

To open a spreadsheet with the full percentile of wages, click [here](#) or you can visit www.colmigateway.com
(Click on Products & Resources, then Occupational Employment Statistics Employment and Wage Estimates, released April 2020).

Occupational Code	Occupational Title	Employment Estimate	Employment Percentage Relative Standard Error	Average Hourly Wage	Average Annual Wage	Wage Percentage Relative Standard Error	50th Percentile (Hourly)	50th Percentile (Annual)	Location Quotients
11-9081	Lodging managers	#	#	\$44.24	\$92,021	17.90	\$44.81	\$93,211	#
11-9111	Medical and health services managers	420	7.16	\$50.86	\$105,797	3.05	\$47.66	\$99,131	0.95
11-9121	Natural sciences managers	180	0.00	\$64.51	\$134,174	2.51	\$61.09	\$127,067	2.42
11-9141	Property, real estate, and community association managers	210	30.25	\$29.42	\$61,188	12.56	\$24.52	\$50,999	0.83
11-9151	Social and community service managers	70	15.30	\$35.68	\$74,208	4.67	\$33.40	\$69,467	0.41
11-9198	Personal service managers, all other; entertainment and recreation managers, except gambling; and managers, all other	270	5.10	\$64.76	\$134,710	2.78	\$62.21	\$129,401	0.52
13-0000	Business and financial operations	9,590	3.31	\$35.44	\$73,722	1.75	\$32.11	\$66,792	1.05
13-1020	Buyers and purchasing agents	660	15.71	\$31.49	\$65,496	3.43	\$30.23	\$62,887	1.40
13-1031	Claims adjusters, examiners, and investigators	40	13.68	\$35.86	\$74,596	4.83	\$34.99	\$72,779	0.12
13-1041	Compliance officers	310	7.60	\$30.89	\$64,256	4.35	\$29.14	\$60,618	0.88
13-1051	Cost estimators	380	12.93	\$33.99	\$70,690	5.03	\$32.19	\$66,952	1.61
13-1071	Human resources specialists	610	7.69	\$31.41	\$65,339	2.23	\$29.21	\$60,765	0.86
13-1075	Labor relations specialists	20	11.90	\$41.50	\$86,325	29.00	\$51.14	\$106,366	NA
13-1081	Logisticians	210	6.63	\$39.57	\$82,311	4.09	\$35.47	\$73,770	1.03
13-1111	Management analysts	440	20.66	\$54.21	\$112,758	8.32	\$51.42	\$106,956	0.56
13-1121	Meeting, convention, and event planners	210	31.48	\$21.31	\$44,322	4.55	\$18.57	\$38,634	1.60
13-1131	Fundraisers	160	9.45	\$24.68	\$51,331	7.35	\$23.23	\$48,317	1.77
13-1141	Compensation, benefits, and job analysis specialists	70	22.49	\$32.88	\$68,395	5.09	\$30.50	\$63,441	0.72
13-1151	Training and development specialists	280	9.94	\$30.01	\$62,423	3.36	\$28.52	\$59,325	0.79
13-1161	Market research analysts and marketing specialists	1,190	8.86	\$32.67	\$67,946	4.26	\$28.87	\$60,041	1.57
13-1198	Project management specialists and business operations specialists, all other	2,510	5.18	\$37.55	\$78,107	2.65	\$34.45	\$71,656	1.75
13-2011	Accountants and auditors	1,590	6.45	\$35.60	\$74,053	2.28	\$33.05	\$68,748	1.10

Data unavailable

Occupational Code	Occupational Title	Employment Estimate	Employment Percentage Relative Standard Error	Average Hourly Wage	Average Annual Wage	Wage Percentage Relative Standard Error	50th Percentile (Hourly)	50th Percentile (Annual)	Location Quotients
13-2020	Property appraisers and assessors	120	43.85	\$27.09	\$56,340	12.47	\$24.69	\$51,355	1.90
13-2031	Budget analysts	40	3.20	\$38.83	\$80,772	2.17	\$37.57	\$78,137	0.75
13-2041	Credit analysts	30	40.58	\$31.18	\$64,864.00	5.47	\$29.31	\$60,961.00	0.37
13-2052	Personal financial advisors	190	38.35	\$44.83	\$93,237	11.31	\$37.79	\$78,599	0.82
13-2072	Loan officers	120	24.00	\$32.46	\$67,515	12.44	\$33.02	\$68,692	0.34
13-2081	Tax examiners and collectors, and revenue agents	20	0.00	\$34.65	\$72,068	1.94	\$35.10	\$73,018	NA
13-2082	Tax preparers	#	#	\$15.55	\$32,348	10.76	\$13.70	\$28,487	#
13-2098	Financial and investment analysts, financial risk specialists, and financial specialists, all other	280	17.19	\$46.73	\$97,207	7.38	\$42.76	\$88,944	0.54
15-0000	Computer and mathematical	5,020	6.51	\$43.63	\$90,754	2.65	\$41.62	\$86,569	0.98
15-1211	Computer systems analysts	250	12.51	\$45.38	\$94,385	1.72	\$44.13	\$91,782	0.38
15-1212	Information security analysts	90	45.37	#	#	#	#	#	0.66
15-1221	Computer and information research scientists	30	15.13	\$62.84	\$130,705	8.14	\$67.59	\$140,581	NA
15-1231	Computer network support specialists	170	25.33	\$31.44	\$65,387	4.27	\$30.54	\$63,515	0.82
15-1232	Computer user support specialists	830	7.63	\$28.51	\$59,298	2.02	\$27.49	\$57,186	1.14
15-1241	Computer network architects	220	19.75	\$49.52	\$103,004	1.97	\$49.76	\$103,506	1.31
15-1244	Network and computer systems administrators	470	10.61	\$37.31	\$77,614	2.79	\$36.84	\$76,624	1.19
15-1245	Database administrators and architects	100	20.13	\$42.67	\$88,756	2.35	\$41.45	\$86,222	0.69
15-1251	Computer programmers	100	35.83	\$46.30	\$96,307	6.38	\$39.86	\$82,916	0.45
15-1256	Software developers and software quality assurance analysts and testers	1,860	11.89	\$50.35	\$104,722	1.87	\$50.05	\$104,106	1.18
15-1257	Web developers and digital interface designers	230	23.09	\$31.35	\$65,204	4.96	\$30.45	\$63,326	1.36
15-1299	Computer, all other	570	5.53	\$44.62	\$92,804	3.93	\$46.35	\$96,404	1.29
15-2031	Operations research analysts	10	35.94	\$39.79	\$82,766	8.04	\$40.15	\$83,503	NA
15-2041	Statisticians	70	23.23	\$39.34	\$81,826	3.37	\$37.63	\$78,273	1.60

Data unavailable

Occupational Code	Occupational Title	Employment Estimate	Employment Percentage Relative Standard Error	Average Hourly Wage	Average Annual Wage	Wage Percentage Relative Standard Error	50th Percentile (Hourly)	50th Percentile (Annual)	Location Quotients
17-0000	Architecture and engineering	5,560	3.37	\$43.37	\$90,201	2.50	\$38.41	\$79,884	1.91
17-1011	Architects, except landscape and naval	140	37.60	\$35.22	\$73,263	3.86	\$35.04	\$72,879	1.20
17-1012	Landscape architects	70	40.07	\$33.63	\$69,945	6.87	\$32.77	\$68,153	3.10
17-1021	Cartographers and photogrammetrists	50	15.05	\$36.34	\$75,594	1.60	\$35.41	\$73,655	4.09
17-1022	Surveyors	60	36.42	\$28.83	\$59,958	4.14	\$27.48	\$57,162	1.22
17-2011	Aerospace engineers	70	46.55	#	#	#	#	#	0.94
17-2031	Bioengineers and biomedical engineers	30	39.31	\$36.51	\$75,933	6.40	\$36.50	\$75,925	1.46
17-2041	Chemical engineers	10	13.70	\$51.20	\$106,490	3.02	\$54.76	\$113,906	NA
17-2051	Civil engineers	780	14.51	\$44.89	\$93,374	10.56	\$35.91	\$74,698	2.25
17-2061	Computer hardware engineers	580	7.59	\$65.00	\$135,194	3.47	\$65.38	\$135,989	7.59
17-2071	Electrical engineers	340	9.33	\$53.35	\$110,978	3.56	\$53.61	\$111,509	1.62
17-2081	Environmental engineers	110	21.26	\$41.51	\$86,348	2.99	\$40.26	\$83,737	1.92
17-2111	Health and safety engineers, except mining safety engineers and inspectors	60	3.22	\$42.25	\$87,889	2.87	\$39.48	\$82,126	2.08
17-2112	Industrial engineers	570	4.60	\$51.68	\$107,503	3.16	\$49.38	\$102,707	1.76
17-2131	Materials engineers	#	#	\$46.11	\$95,915	2.16	\$43.74	\$90,980	#
17-2141	Mechanical engineers	750	12.98	\$45.13	\$93,870	3.27	\$41.27	\$85,842	2.18
17-2199	Engineers, all other	130	5.59	\$45.27	\$94,164	1.72	\$45.33	\$94,276	0.74
17-3011	Architectural and civil drafters	210	21.12	\$24.61	\$51,179	5.21	\$23.51	\$48,904	1.85
17-3012	Electrical and electronics drafters	30	32.22	\$36.82	\$76,595	3.53	\$37.28	\$77,543	NA
17-3013	Mechanical drafters	80	24.41	\$32.42	\$67,439	3.68	\$32.40	\$67,396	1.37
17-3022	Civil engineering technologists and technicians	150	39.92	\$22.62	\$47,045	5.76	\$21.60	\$44,933	1.94
17-3023	Electrical and electronic engineering technologists and technicians	130	10.46	\$34.81	\$72,411	3.03	\$34.85	\$72,478	0.93
17-3024	Electro-mechanical and mechatronics technologists and technicians	60	0.00	\$32.99	\$68,628	2.29	\$33.11	\$68,877	3.46

Data unavailable

Occupational Code	Occupational Title	Employment Estimate	Employment Percentage Relative Standard Error	Average Hourly Wage	Average Annual Wage	Wage Percentage Relative Standard Error	50th Percentile (Hourly)	50th Percentile (Annual)	Location Quotients
17-3025	Environmental engineering technologists and technicians	30	35.35	\$29.29	\$60,923	7.61	\$27.78	\$57,776	NA
17-3026	Industrial engineering technologists and technicians	410	2.84	\$29.30	\$60,950	2.72	\$29.04	\$60,397	5.42
17-3027	Mechanical engineering technologists and technicians	60	36.07	\$31.13	\$64,742	4.36	\$29.73	\$61,830	1.15
17-3031	Surveying and mapping technicians	220	7.64	\$21.02	\$43,720	2.20	\$20.60	\$42,846	3.69
17-3098	Calibration and engineering technologists and technicians, except drafters, all other	80	6.05	\$26.51	\$55,141.00	1.75	\$25.59	\$53,222.00	0.80
19-0000	Life, physical, and social science	3,710	3.62	\$33.85	\$70,398	3.21	\$30.73	\$63,921	2.57
19-1011	Animal scientists	20	13.32	\$27.97	\$58,178	2.75	\$24.90	\$51,796	NA
19-1012	Food scientists and technologists	40	19.30	\$28.97	\$60,248	3.95	\$28.29	\$58,844	2.46
19-1013	Soil and plant scientists	160	0.41	\$27.30	\$56,775	2.97	\$25.47	\$52,984	10.35
19-1021	Biochemists and biophysicists	80	7.08	\$25.79	\$53,647	3.80	\$25.32	\$52,672	2.33
19-1022	Microbiologists	200	0.00	\$29.80	\$61,991	1.76	\$27.09	\$56,343	9.66
19-1023	Zoologists and wildlife biologists	100	1.81	\$38.92	\$80,949	1.83	\$34.90	\$72,588	4.58
19-1029	Biological scientists, all other	170	0.65	\$34.76	\$72,305	7.68	\$33.39	\$69,454	3.72
19-1031	Conservation scientists	670	0.74	\$35.01	\$72,821	3.42	\$31.53	\$65,578	26.91
19-1032	Foresters	80	0.41	\$29.59	\$61,545	2.19	\$27.66	\$57,523	7.83
19-1042	Medical scientists, except epidemiologists	300	1.38	\$25.82	\$53,712	2.22	\$23.79	\$49,477	2.10
19-2012	Physicists	10	0.00	\$33.59	\$69,871	2.38	\$27.86	\$57,955	NA
19-2021	Atmospheric and space scientists	240	2.15	\$45.81	\$95,279	2.45	\$41.70	\$86,743	23.25
19-2031	Chemists	270	12.75	\$39.50	\$82,153	5.66	\$36.97	\$76,901	2.88
19-2041	Environmental scientists and specialists, including health	150	43.78	\$44.68	\$92,934	2.91	\$43.75	\$90,992	1.58
19-2042	Geoscientists, except hydrologists and geographers	70	33.92	\$30.31	\$63,050	5.47	\$29.39	\$61,135	2.14
19-2043	Hydrologists	30	16.09	#	#	#	#	#	4.36
19-2099	Physical scientists, all other	40	10.57	\$43.05	\$89,551	8.17	\$38.42	\$79,911	1.90

Data unavailable

Occupational Code	Occupational Title	Employment Estimate	Employment Percentage Relative Standard Error	Average Hourly Wage	Average Annual Wage	Wage Percentage Relative Standard Error	50th Percentile (Hourly)	50th Percentile (Annual)	Location Quotients
19-3011	Economists	20	0.00	\$51.64	\$107,408	2.34	\$51.70	\$107,542	NA
19-3031	Clinical, counseling, and school psychologists	210	13.86	\$42.48	\$88,364	7.18	\$43.22	\$89,896	1.64
19-3051	Urban and regional planners	70	2.48	\$36.71	\$76,359	1.84	\$35.87	\$74,601	1.56
19-3091	Anthropologists and archeologists	30	36.18	\$31.59	\$65,712	2.07	\$30.48	\$63,399	4.44
19-4010	Agricultural and food science technicians	50	2.63	\$22.03	\$45,831	2.17	\$18.30	\$38,055	1.87
19-4021	Biological technicians	210	4.13	\$23.54	\$48,963	1.61	\$23.00	\$47,835	2.37
19-4031	Chemical technicians	30	14.62	\$23.67	\$49,234	4.16	\$20.49	\$42,612	0.44
19-4042	Environmental science and protection technicians, including health	#	#	\$22.05	\$45,870	4.26	\$21.96	\$45,674	#
19-4071	Forest and conservation technicians	50	0.11	\$25.52	\$53,082	2.12	\$24.83	\$51,640	2.34
19-4092	Forensic science technicians	10	0.00	\$31.15	\$64,801	2.31	\$31.70	\$65,927	NA
19-4099	Life, physical, and social science technicians, all other	90	22.28	\$24.28	\$50,502	4.40	\$22.83	\$47,486	1.28
19-5011	Occupational health and safety specialists	100	12.20	\$38.44	\$79,959	2.49	\$37.38	\$77,760	1.01
19-5012	Occupational health and safety technicians	40	13.66	\$25.88	\$53,831	13.64	\$21.60	\$44,932	1.57
21-0000	Community and social service	2,460	7.51	\$26.55	\$55,217	6.79	\$23.76	\$49,429	0.98
21-1012	Educational, guidance, and career counselors and advisors	480	13.68	\$25.39	\$52,810	5.47	\$24.03	\$49,991	1.46
21-1015	Rehabilitation counselors	80	7.46	\$21.78	\$45,308	4.80	\$21.85	\$45,454	0.62
21-1018	Substance abuse, behavioral disorder, and mental health counselors	520	17.30	\$24.94	\$51,879	5.30	\$24.30	\$50,544	1.64
21-1019	Counselors, all other	#	#	\$24.12	\$50,172	2.89	\$23.79	\$49,475	#
21-1021	Child, family, and school social workers	410	18.47	\$24.52	\$50,997	3.74	\$23.67	\$49,228	1.11
21-1022	Healthcare social workers	160	10.63	\$27.97	\$58,182	2.41	\$28.33	\$58,928	0.84
21-1091	Health education specialists	50	7.63	\$31.81	\$66,167	2.03	\$27.33	\$56,852	0.80
21-1093	Social and human service assistants	210	47.25	\$15.85	\$32,965	3.16	\$14.72	\$30,610	0.46
21-1094	Community health workers	20	14.37	\$23.93	\$49,783	4.47	\$22.23	\$46,234	NA

Data unavailable

Occupational Code	Occupational Title	Employment Estimate	Employment Percentage Relative Standard Error	Average Hourly Wage	Average Annual Wage	Wage Percentage Relative Standard Error	50th Percentile (Hourly)	50th Percentile (Annual)	Location Quotients
21-1099	Community and social service specialists, all other	90	31.30	\$23.52	\$48,921	6.03	\$20.75	\$43,153	0.80
21-2011	Clergy	40	14.24	\$24.95	\$51,891	3.59	\$23.91	\$49,742	0.70
23-0000	Legal	830	7.61	\$48.01	\$99,860	5.72	\$35.12	\$73,046	0.64
23-1011	Lawyers	370	19.31	\$67.69	\$140,789	10.52	\$57.11	\$118,795	0.50
23-1023	Judges, magistrate judges, and magistrates	20	0.23	\$74.09	\$154,114	3.85	\$78.25	\$162,767	NA
23-2011	Paralegals and legal assistants	240	12.14	\$27.52	\$57,243	4.37	\$27.46	\$57,120	0.64
23-2099	Legal support workers, all other	80	4.19	\$27.79	\$57,803	5.62	\$24.45	\$50,864	1.60
25-0000	Educational instruction and library	10,290	2.19	\$28.14	\$58,527	8.35	\$24.47	\$50,889	1.03
25-1022	Mathematical science teachers, postsecondary	90	0.00	#	\$98,953	1.64	#	\$93,148	1.59
25-1051	Atmospheric, earth, marine, and space sciences teachers, postsecondary	40	0.00	#	\$117,413	4.70	#	\$111,311	3.16
25-1052	Chemistry teachers, postsecondary	60	5.83	#	\$99,839	5.16	#	\$96,017	2.59
25-1062	Area, ethnic, and cultural studies teachers, postsecondary	20	0.00	#	\$81,656	2.30	#	\$78,127	NA
25-1066	Psychology teachers, postsecondary	60	0.00	#	\$97,896	1.98	#	\$99,128	1.32
25-1071	Health specialties teachers, postsecondary	440	10.32	#	\$102,233	2.86	#	\$98,198	1.92
25-1121	Art, drama, and music teachers, postsecondary	190	0.00	#	\$77,003	1.66	#	\$65,193	1.82
25-1122	Communications teachers, postsecondary	90	0.00	#	\$67,976	2.12	#	\$56,836	2.77
25-1123	English language and literature teachers, postsecondary	220	0.00	#	\$62,074	1.96	#	\$51,535	2.93
25-1125	History teachers, postsecondary	40	0.00	#	\$74,913	2.13	#	\$68,654	1.86
25-1194	Career/technical education teachers, postsecondary	90	24.30	\$24.02	\$49,959	9.25	\$21.78	\$45,306	0.75
25-2011	Preschool teachers, except special education	630	18.85	\$15.43	\$32,098	4.50	\$14.90	\$30,993	1.31
25-2012	Kindergarten teachers, except special education	210	2.61	#	\$52,802	2.21	#	\$52,653	1.49
25-2021	Elementary school teachers, except special education	1,450	5.13	#	\$53,074	3.71	#	\$52,020	0.90
25-2022	Middle school teachers, except special and career/technical education	740	2.17	#	\$52,917	2.34	#	\$50,634	1.06

Data unavailable

Occupational Code	Occupational Title	Employment Estimate	Employment Percentage Relative Standard Error	Average Hourly Wage	Average Annual Wage	Wage Percentage Relative Standard Error	50th Percentile (Hourly)	50th Percentile (Annual)	Location Quotients
25-2023	Career/technical education teachers, middle school	20	2.84	#	\$46,595	2.68	#	\$46,318	NA
25-2031	Secondary school teachers, except special and career/technical education	1,000	0.92	#	\$55,456	2.33	#	\$53,819	0.86
25-2032	Career/technical education teachers, secondary school	40	1.61	#	\$51,218	3.09	#	\$51,057	0.49
25-2051	Special education teachers, preschool	130	0.51	#	\$51,537	2.23	#	\$49,416	5.13
25-2052	Special education teachers, kindergarten and elementary school	220	5.01	#	\$51,434	1.96	#	\$49,323	1.03
25-2057	Special education teachers, middle school	90	1.18	#	\$52,944.00	3.25	#	\$49,841.00	0.89
25-2058	Special education teachers, secondary school	110	0.28	#	\$53,601.00	2.12	#	\$51,002.00	0.68
25-3011	Adult basic education, adult secondary education, and english as a second language instructors	#	#	\$19.69	\$40,965	2.64	\$18.53	\$38,543	#
25-3021	Self-enrichment teachers	460	15.32	\$18.43	\$38,324.00	5.95	\$17.00	\$35,369.00	1.63
25-3097	Tutors and teachers and instructors, all other	180	39.14	#	\$53,943	3.99	#	\$53,718	0.49
25-4012	Curators	#	#	\$30.76	\$63,984	3.16	\$31.03	\$64,545	#
25-4022	Librarians and media collections specialists	100	2.10	\$29.97	\$62,342	1.54	\$28.73	\$59,769	0.66
25-4031	Library technicians	140	3.15	\$17.43	\$36,248	2.96	\$16.10	\$33,485	1.42
25-9045	Teaching assistants, except postsecondary	950	4.11	#	\$28,846	2.20	#	\$28,453	0.63
25-9099	Educational instruction and library workers, all other	310	1.28	\$25.27	\$52,556	2.69	\$23.84	\$49,583	2.18
27-0000	Arts, design, entertainment, sports, and media	2,270	5.45	\$24.41	\$50,774	4.42	\$20.20	\$42,010	1.00
27-1011	Art directors	40	35.71	#	#	#	#	#	0.84
27-1012	Craft artists	#	#	\$18.56	\$38,596	10.38	\$19.57	\$40,698	#
27-1013	Fine artists, including painters, sculptors, and illustrators	30	14.65	\$24.25	\$50,432	19.20	\$19.16	\$39,844	2.52
27-1014	Special effects artists and animators	10	24.16	\$37.96	\$78,952	5.05	\$40.45	\$84,129	NA
27-1021	Commercial and industrial designers	60	16.00	\$37.78	\$78,589	4.21	\$35	\$73,093	1.61
27-1023	Floral designers	80	10.08	\$15.32	\$31,872	9.51	\$14.45	\$30,059	1.62
27-1024	Graphic designers	290	13.07	\$24.91	\$51,804	3.64	\$24.18	\$50,290	1.20

Data unavailable

Occupational Code	Occupational Title	Employment Estimate	Employment Percentage Relative Standard Error	Average Hourly Wage	Average Annual Wage	Wage Percentage Relative Standard Error	50th Percentile (Hourly)	50th Percentile (Annual)	Location Quotients
27-1025	Interior designers	110	23.83	\$25.34	\$52,712	3.38	\$23.43	\$48,745	1.68
27-1026	Merchandise displayers and window trimmers	110	35.22	\$15.87	\$33,019	5.23	\$14.74	\$30,655	0.70
27-1029	Designers, all other	30	42.60	\$19.59	\$40,740	3.12	\$18.86	\$39,235.00	2.57
27-2012	Producers and directors	60	33.39	\$19.14	\$39,818	8.92	\$16.92	\$35,196	0.45
27-2022	Coaches and scouts	420	12.26	#	\$38,301	12.62	#	\$24,709	1.54
27-2023	Umpires, referees, and other sports officials	90	37.00	#	\$27,856	4.36	#	\$25,723	3.97
27-2041	Music directors and composers	20	28.78	#	#	#	#	#	NA
27-2042	Musicians and singers	40	24.69	\$13.96	#	9.28	\$11.01	#	0.86
27-3031	Public relations specialists	290	12.12	\$30.90	\$64,274	4.29	\$29.48	\$61,323	1.07
27-3041	Editors	130	27.59	\$25.63	\$53,318	4.97	\$24.17	\$50,272	1.18
27-3042	Technical writers	70	9.74	\$34.99	\$72,773	2.84	\$33.74	\$70,174	1.15
27-3043	Writers and authors	20	19.77	\$31.35	\$65,209	11.30	\$32.23	\$67,042	NA
27-3091	Interpreters and translators	50	19.32	\$27.24	\$56,660	3.63	\$26.26	\$54,614	0.70
27-4011	Audio and video technicians	50	10.87	\$16.98	\$35,322	2.47	\$16.17	\$33,627	0.66
27-4021	Photographers	50	43.37	\$18.51	\$38,509	12.94	\$16.98	\$35,317	0.93
27-4031	Camera operators, television, video, and film	30	48.84	\$26.20	\$54,489	6.44	\$27.82	\$57,869	1.42
27-4032	Film and video editors	10	42.39	\$27.44	\$57,067	8.92	\$23.02	\$47,872	NA
27-4098	Lighting technicians and media and communication equipment workers, all other	10	29.56	\$29.79	\$61,956	22.87	\$18.30	\$38,055	NA
29-0000	Healthcare practitioners and technical	10,290	8.29	\$40.50	\$84,240	3.69	\$34.71	\$72,192	1.06
29-1011	Chiropractors	80	31.32	\$44.60	\$92,771	23.40	\$37.02	\$77,005	1.98
29-1021	Dentists, general	200	27.84	\$85.10	\$177,001	15.55	\$91.30	\$189,901	1.61
29-1031	Dietitians and nutritionists	70	10.35	\$29.24	\$60,810	4.71	\$29.97	\$62,339	0.91
29-1041	Optometrists	80	41.52	\$42.30	\$87,975	16.01	\$40.20	\$83,623	1.83

Data unavailable

Occupational Code	Occupational Title	Employment Estimate	Employment Percentage Relative Standard Error	Average Hourly Wage	Average Annual Wage	Wage Percentage Relative Standard Error	50th Percentile (Hourly)	50th Percentile (Annual)	Location Quotients
29-1051	Pharmacists	350	14.40	\$60.15	\$125,113	2.95	\$62.15	\$129,273	1.02
29-1071	Physician assistants	170	8.77	\$50.40	\$104,822	4.03	\$51.07	\$106,230	1.27
29-1081	Podiatrists	10	19.46	\$81.10	\$168,686	2.81	\$84.22	\$175,184	NA
29-1122	Occupational therapists	220	5.54	\$38.88	\$80,871	1.80	\$38.36	\$79,780	1.49
29-1123	Physical therapists	330	9.52	\$40.18	\$83,568	4.55	\$37.51	\$78,024	1.25
29-1125	Recreational therapists	40	22.24	\$18.42	\$38,323	5.85	\$17.99	\$37,416	1.82
29-1126	Respiratory therapists	160	22.10	\$31.84	\$66,232	2.23	\$32.09	\$66,740	1.10
29-1127	Speech-language pathologists	170	10.20	\$41.02	\$85,320	1.60	\$41.61	\$86,550	0.96
29-1129	Therapists, all other	50	7.89	\$28.26	\$58,773	3.76	\$27.98	\$58,202	3.91
29-1131	Veterinarians	220	26.05	\$43.49	\$90,468	11.94	\$42.18	\$87,724	2.65
29-1141	Registered nurses	3,850	11.73	\$36.49	\$75,895	1.63	\$35.81	\$74,487	1.15
29-1171	Nurse practitioners	180	23.58	\$51.80	\$107,737	4.03	\$52.84	\$109,899	0.78
29-1181	Audiologists	#	#	\$32.33	\$67,246	10.29	\$29.01	\$60,338	#
29-1215	Family medicine physicians	110	25.20	\$117.15	\$243,665	14.18	#	#	0.86
29-1223	Psychiatrists	20	35.22	\$138.26	\$287,580	21.17	#	#	NA
29-1228	Physicians, all other and ophthalmologists, except pediatric	#	#	\$99.14	\$206,208	12.58	\$95.06	\$197,729	#
29-1248	Surgeons, except ophthalmologists	60	23.28	\$133.14	\$276,932	13.76	#	#	1.46
29-1292	Dental hygienists	300	18.20	\$39.07	\$81,262	4.15	\$39.20	\$81,538	1.22
29-1298	Acupuncturists and healthcare diagnosing or treating practitioners, all other	40	16.15	\$56.75	\$118,049	5.15	\$57.26	\$119,102	0.86
29-2010	Clinical laboratory technologists and technicians	380	13.54	\$29.12	\$60,571	6.42	\$27.90	\$58,025	1.04
29-2032	Diagnostic medical sonographers	80	10.01	\$40.43	\$84,100	2.42	\$39.11	\$81,347	1.00
29-2033	Nuclear medicine technologists	20	23.85	\$41.86	\$87,067	3.07	\$41.72	\$86,781	NA
29-2034	Radiologic technologists and technicians	310	17.75	\$28.51	\$59,302	3.45	\$27.25	\$56,686	1.33

Data unavailable

Occupational Code	Occupational Title	Employment Estimate	Employment Percentage Relative Standard Error	Average Hourly Wage	Average Annual Wage	Wage Percentage Relative Standard Error	50th Percentile (Hourly)	50th Percentile (Annual)	Location Quotients
29-2035	Magnetic resonance imaging technologists	40	2.08	\$37.81	\$78,645	2.65	\$37.67	\$78,344	1.04
29-2040	Emergency medical technicians and paramedics	90	15.00	\$20.22	\$42,050	4.40	\$17.92	\$37,264	0.32
29-2052	Pharmacy technicians	380	17.17	\$17.01	\$35,375	2.37	\$17.10	\$35,575	0.81
29-2055	Surgical technologists	90	24.45	\$26.77	\$55,684	2.40	\$26.68	\$55,489	0.75
29-2056	Veterinary technologists and technicians	480	35.66	\$17.38	\$36,142	2.77	\$16.92	\$35,199	3.83
29-2057	Ophthalmic medical technicians	#	#	\$15.26	\$31,737	5.40	\$14.58	\$30,332	#
29-2061	Licensed practical and licensed vocational nurses	270	7.11	\$25.53	\$53,104	1.65	\$25.96	\$53,994	0.35
29-2081	Opticians, dispensing	80	17.65	\$16.68	\$34,685	2.47	\$16.88	\$35,115	1.04
29-2098	Medical dosimetrists, medical records specialists, and health technologists and technicians, all other	340	16.41	\$19.81	\$41,203	1.50	\$19.26	\$40,055	0.90
29-9091	Athletic trainers	#	#	#	\$52,981	6.49	#	\$54,502	#
29-9098	Health information technologists, medical registrars, surgical assistants, and healthcare practitioners and technical workers, all other	#	#	\$16.01	\$33,307	8.98	\$15.76	\$32,784	#
31-0000	Healthcare support	6,220	6.37	\$16.36	\$34,037	1.61	\$15.37	\$31,972	0.85
31-1120	Home health and personal care aides	1,930	13.07	\$14.13	\$29,398	3.34	\$13.41	\$27,886	0.54
31-1131	Nursing assistants	1,630	7.51	\$16.09	\$33,466	1.66	\$15.88	\$33,039	1.03
31-1132	Orderlies	90	7.07	\$14.91	\$31,010	2.42	\$14.64	\$30,458	1.72
31-2021	Physical therapist assistants	50	33.87	\$22.85	\$47,527	6.08	\$22.73	\$47,269	0.44
31-2022	Physical therapist aides	20	21.93	\$13.54	\$28,172	8.70	\$12.11	\$25,187	NA
31-9011	Massage therapists	340	33.51	\$20.84	\$43,337	8.25	\$21.20	\$44,099	2.81
31-9091	Dental assistants	540	14.46	\$20.39	\$42,414	4.01	\$19.84	\$41,274	1.38
31-9092	Medical assistants	880	12.59	\$17.98	\$37,400	2.78	\$17.38	\$36,160	1.11
31-9093	Medical equipment preparers	90	19.62	\$18.65	\$38,793	2.11	\$18.16	\$37,774	1.35
31-9094	Medical transcriptionists	40	29.43	\$19.58	\$40,726	2.82	\$18.56	\$38,599	0.58

Data unavailable

Occupational Code	Occupational Title	Employment Estimate	Employment Percentage Relative Standard Error	Average Hourly Wage	Average Annual Wage	Wage Percentage Relative Standard Error	50th Percentile (Hourly)	50th Percentile (Annual)	Location Quotients
31-9095	Pharmacy aides	20	11.46	\$18.23	\$37,913	5.86	\$18.29	\$38,038	NA
31-9096	Veterinary assistants and laboratory animal caretakers	#	#	\$13.33	\$27,725	5.91	\$12.96	\$26,948	#
31-9097	Phlebotomists	170	5.05	\$17.51	\$36,416	2.30	\$16.96	\$35,272	1.17
31-9099	Healthcare support workers, all other	220	8.12	\$13.97	\$29,067	3.25	\$13.15	\$27,344	2.07
33-0000	Protective service	2,550	5.10	\$24.07	\$50,069	6.41	\$17.86	\$37,154	0.65
33-1012	First-line supervisors of police and detectives	40	5.37	\$57.98	\$120,608	1.76	\$57.97	\$120,584	0.27
33-1021	First-line supervisors of firefighting and prevention workers	30	7.75	\$43.82	\$91,149	3.98	\$40.25	\$83,727	NA
33-2011	Firefighters	250	3.55	\$35.39	\$73,602	5.22	\$39.22	\$81,581	0.68
33-2021	Fire inspectors and investigators	20	1.96	\$36.63	\$76,197	2.44	\$33.62	\$69,925	NA
33-3021	Detectives and criminal investigators	40	4.80	\$42.54	\$88,491	5.64	\$41.98	\$87,324	0.35
33-3051	Police and sheriff's patrol officers	540	1.76	\$39.40	\$81,945	3.84	\$39.61	\$82,388	0.73
33-9021	Private detectives and investigators	190	0.74	\$21.21	\$44,109.00	2.61	\$18.58	\$38,646.00	4.80
33-9032	Security guards	720	12.96	\$12.77	\$26,566	4.13	\$11.40	\$23,715	0.57
33-9091	Crossing guards and flaggers	120	10.19	\$15.15	\$31,509	2.72	\$15.17	\$31,558	1.22
33-9092	Lifeguards, ski patrol, and other recreational protective service workers	250	19.67	\$11.85	\$24,656	2.70	\$11.68	\$24,298	1.56
33-9098	School bus monitors and protective service workers, all other	#	#	\$19.76	\$41,095	4.24	\$17.25	\$35,875	#
35-0000	Food preparation and serving related	17,820	2.79	\$14.19	\$29,519	1.96	\$12.28	\$25,540	1.18
35-1011	Chefs and head cooks	140	20.94	\$24.76	\$51,503	4.24	\$24.03	\$49,985	0.95
35-1012	First-line supervisors of food preparation and serving workers	1,300	11.96	\$18.90	\$39,305	4.01	\$17.73	\$36,875	1.15
35-2011	Cooks, fast food	670	36.11	\$12.19	\$25,351	3.39	\$11.95	\$24,858	1.14
35-2012	Cooks, institution and cafeteria	670	6.37	\$14.75	\$30,677	1.82	\$14.33	\$29,813	1.48
35-2014	Cooks, restaurant	2,280	7.42	\$14.15	\$29,440	1.81	\$13.81	\$28,717	1.45
35-2015	Cooks, short order	#	#	\$11.65	\$24,237	5.17	\$11.68	\$24,287	#

Data unavailable

Occupational Code	Occupational Title	Employment Estimate	Employment Percentage Relative Standard Error	Average Hourly Wage	Average Annual Wage	Wage Percentage Relative Standard Error	50th Percentile (Hourly)	50th Percentile (Annual)	Location Quotients
35-2021	Food preparation workers	1,460	28.24	\$13.20	\$27,453	4.68	\$12.07	\$25,105	1.50
35-3011	Bartenders	920	15.21	\$15.44	\$32,118	7.21	\$11.46	\$23,845	1.27
35-3023	Fast food and counter workers	3,980	10.54	\$12.69	\$26,385	2.29	\$11.82	\$24,595	0.89
35-3031	Waiters and waitresses	3,700	7.36	\$15.30	\$31,827	6.00	\$10.64	\$22,139	1.28
35-3041	Food servers, nonrestaurant	610	23.21	\$12.75	\$26,516	3.24	\$12.03	\$25,026	1.95
35-9011	Dining room and cafeteria attendants and bartender helpers	420	19.78	\$12.75	\$26,514	4.90	\$11.60	\$24,126	0.79
35-9021	Dishwashers	550	18.18	\$12.25	\$25,489	2.53	\$12.03	\$25,031	0.95
35-9031	Hosts and hostesses, restaurant, lounge, and coffee shop	740	14.79	\$12.59	\$26,186	4.28	\$11.56	\$24,038	1.55
35-9099	Food preparation and serving related workers, all other	110	41.59	\$14.85	\$30,897	10.44	\$13.62	\$28,337	1.39
37-0000	Building and grounds cleaning and maintenance	5,580	4.24	\$15.15	\$31,511	1.80	\$13.97	\$29,064	1.12
37-1011	First-line supervisors of housekeeping and janitorial workers	150	21.46	\$21.96	\$45,668	4.82	\$21.50	\$44,712	0.84
37-1012	First-line supervisors of landscaping, lawn service, and groundskeeping workers	160	16.88	\$28.70	\$59,701	3.92	\$28.25	\$58,761	1.38
37-2011	Janitors and cleaners, except maids and housekeeping cleaners	1,990	6.51	\$14.60	\$30,370	2.19	\$13.97	\$29,052	0.83
37-2012	Maids and housekeeping cleaners	1,290	7.78	\$13.02	\$27,073	2.92	\$12.59	\$26,178	1.24
37-2021	Pest control workers	60	11.13	\$20.92	\$43,504	22.72	\$17.75	\$36,929	0.62
37-3011	Landscaping and groundskeeping workers	1,650	14.28	\$15.68	\$32,612	2.71	\$14.94	\$31,072	1.61
37-3012	Pesticide handlers, sprayers, and applicators, vegetation	#	#	\$19.08	\$39,691	14.31	\$20.02	\$41,641	#
39-0000	Personal care and service	4,240	6.39	\$16.13	\$33,541	2.39	\$14.08	\$29,277	1.14
39-1098	First-line supervisors of personal service and entertainment and recreation workers, except gambling services	320	14.01	\$21.53	\$44,774	4.46	\$19.97	\$41,539	1.30
39-2021	Animal caretakers	560	13.17	\$12.99	\$27,012	2.73	\$12.49	\$25,988	2.36
39-3031	Ushers, lobby attendants, and ticket takers	100	17.72	\$11.59	\$24,116	2.69	\$11.61	\$24,144	0.66
39-3091	Amusement and recreation attendants	530	12.06	\$12.81	\$26,638	2.61	\$11.88	\$24,709	1.40
39-5012	Hairdressers, hairstylists, and cosmetologists	580	25.00	\$16.75	\$34,839	6.89	\$15.27	\$31,772	1.33

Data unavailable

Occupational Code	Occupational Title	Employment Estimate	Employment Percentage Relative Standard Error	Average Hourly Wage	Average Annual Wage	Wage Percentage Relative Standard Error	50th Percentile (Hourly)	50th Percentile (Annual)	Location Quotients
39-5092	Manicurists and pedicurists	#	#	\$26.37	\$54,848	14.33	\$28.79	\$59,885	#
39-5094	Skincare specialists	40	40.56	\$18.83	\$39,167	10.71	\$18.11	\$37,672	0.67
39-7010	Tour and travel guides	80	35.02	\$17.10	\$35,577	9.39	\$15.10	\$31,417	1.45
39-9011	Childcare workers	390	33.55	\$13.77	\$28,639	2.34	\$13.38	\$27,822	0.62
39-9031	Exercise trainers and group fitness instructors	640	20.30	\$19.87	\$41,338	3.19	\$19.46	\$40,480	1.76
39-9032	Recreation workers	360	6.68	\$14.09	\$29,304	2.63	\$12.67	\$26,346	0.89
39-9041	Residential advisors	60	29.93	\$16.73	\$34,792	5.49	\$15.80	\$32,866	0.46
39-9098	Crematory operators and personal care and service workers, all other	#	#	\$16.29	\$33,879	13.72	\$16.77	\$34,871	#
41-0000	Sales and related	17,660	4.31	\$21.08	\$43,851	3.40	\$14.50	\$30,158	1.10
41-1011	First-line supervisors of retail sales workers	1,440	9.28	\$25.44	\$52,907	4.23	\$22.01	\$45,779	1.10
41-1012	First-line supervisors of non-retail sales workers	240	11.98	\$45.92	\$95,514	6.86	\$37.86	\$78,752	0.86
41-2011	Cashiers	3,820	10.92	\$13.47	\$28,019	2.03	\$12.29	\$25,560	0.95
41-2021	Counter and rental clerks	530	19.18	\$19.85	\$41,283	5.87	\$17.40	\$36,184	1.15
41-2022	Parts salespersons	230	36.25	\$21.30	\$44,295	7.17	\$18.23	\$37,910	0.81
41-2031	Retail salespersons	6,450	6.82	\$13.60	\$28,283	1.97	\$12.07	\$25,096	1.33
41-3011	Advertising sales agents	60	19.77	\$23.34	\$48,552	12.31	\$16.46	\$34,228	0.44
41-3021	Insurance sales agents	400	24.81	\$23.31	\$48,490	11.91	\$20.77	\$43,196	0.87
41-3031	Securities, commodities, and financial services sales agents	520	14.51	\$33.56	\$69,802	9.88	\$26.56	\$55,246	1.07
41-3041	Travel agents	80	7.57	\$19.37	\$40,286	8.80	\$20.15	\$41,909	1.09
41-3091	Sales representatives of services, except advertising, insurance, financial services, and travel	1,470	11.42	\$28.31	\$58,881	5.58	\$23.83	\$49,571	1.26
41-4011	Sales representatives, wholesale and manufacturing, technical and scientific products	270	17.30	\$52.70	\$109,620	8.55	\$50.22	\$104,464	0.77
41-4012	Sales representatives, wholesale and manufacturing, except technical and scientific products	1,400	9.89	\$39.02	\$81,158	6.67	\$31.09	\$64,660	0.93
41-9021	Real estate brokers	160	12.11	#	#	#	#	#	3.34

Data unavailable

Occupational Code	Occupational Title	Employment Estimate	Employment Percentage Relative Standard Error	Average Hourly Wage	Average Annual Wage	Wage Percentage Relative Standard Error	50th Percentile (Hourly)	50th Percentile (Annual)	Location Quotients
41-9022	Real estate sales agents	#	#	\$27.84	\$57,916	26.01	\$18.90	\$39,316	#
41-9031	Sales engineers	140	13.73	\$60.91	\$126,685	6.01	\$62.96	\$130,955	1.91
41-9099	Sales and related workers, all other	140	11.59	\$19.06	\$39,646	4.35	\$16.99	\$35,347	1.02
43-0000	Office and administrative support	19,330	3.35	\$19.71	\$40,989	1.23	\$18.43	\$38,339	0.88
43-1011	First-line supervisors of office and administrative support workers	1,320	10.23	\$28.01	\$58,261	2.99	\$25.87	\$53,809	0.79
43-2011	Switchboard operators, including answering service	#	#	\$14.80	\$30,775	1.90	\$14.68	\$30,532	#
43-3011	Bill and account collectors	70	16.74	\$20.00	\$41,605	4.17	\$20.15	\$41,921	0.28
43-3021	Billing and posting clerks	450	17.12	\$18.83	\$39,163	1.67	\$18.27	\$38,008	0.85
43-3031	Bookkeeping, accounting, and auditing clerks	1,970	11.37	\$20.37	\$42,366	1.73	\$20.62	\$42,884	1.16
43-3051	Payroll and timekeeping clerks	120	34.57	\$24.83	\$51,637	14.21	\$22.32	\$46,434	0.77
43-3061	Procurement clerks	50	18.81	\$20.93	\$43,545	2.80	\$18.65	\$38,791	0.70
43-3071	Tellers	370	15.78	\$16.02	\$33,318	3.29	\$15.63	\$32,502	0.74
43-3099	Financial clerks, all other	160	3.77	\$19.89	\$41,381	2.71	\$19.35	\$40,238	4.65
43-4011	Brokerage clerks	30	38.91	\$22.36	\$46,514	9.35	\$21.62	\$44,978	NA
43-4031	Court, municipal, and license clerks	420	1.91	\$20.52	\$42,683	2.71	\$20.73	\$43,126	2.42
43-4051	Customer service representatives	2,700	14.35	\$16.99	\$35,346.00	2.31	\$15.65	\$32,559.00	0.82
43-4061	Eligibility interviewers, government programs	110	8.63	\$20.59	\$42,826	3.30	\$20.68	\$43,025	0.69
43-4071	File clerks	130	20.12	\$18.18	\$37,811	3.15	\$17.38	\$36,141	1.14
43-4081	Hotel, motel, and resort desk clerks	390	12.91	\$13.94	\$28,992	5.23	\$13.08	\$27,198	1.29
43-4111	Interviewers, except eligibility and loan	230	7.80	\$19.04	\$39,607	2.88	\$18.33	\$38,124	1.08
43-4131	Loan interviewers and clerks	240	8.32	\$18.37	\$38,204	9.83	\$17.10	\$35,558	1.02
43-4151	Order clerks	230	22.82	\$19.31	\$40,168	4.48	\$18.42	\$38,314	1.48
43-4161	Human resources assistants, except payroll and timekeeping	90	5.78	\$20.83	\$43,318	2.17	\$21.31	\$44,323	0.67

Data unavailable

Occupational Code	Occupational Title	Employment Estimate	Employment Percentage Relative Standard Error	Average Hourly Wage	Average Annual Wage	Wage Percentage Relative Standard Error	50th Percentile (Hourly)	50th Percentile (Annual)	Location Quotients
43-4171	Receptionists and information clerks	1,070	9.48	\$15.64	\$32,532.00	1.91	\$15.68	\$32,618.00	0.90
43-4199	Information and record clerks, all other	760	4.37	\$23.52	\$48,931	4.38	\$21.62	\$44,975	4.41
43-5031	Public safety telecommunicators	60	0.69	\$27.21	\$56,587	1.76	\$26.89	\$55,935	0.58
43-5032	Dispatchers, except police, fire, and ambulance	210	16.35	\$17.30	\$35,984	4.11	\$17.33	\$36,051	0.93
43-5051	Postal service clerks	50	0.00	\$24.33	\$50,605	#	\$22.37	\$46,519	0.56
43-5052	Postal service mail carriers	330	0.00	\$24.60	\$51,168	#	\$23.30	\$48,471	0.87
43-5053	Postal service mail sorters, processors, and processing machine operators	30	0.00	\$23.16	\$48,170	#	\$21.80	\$45,354	NA
43-5061	Production, planning, and expediting clerks	200	7.25	\$23.02	\$47,881	2.52	\$22.06	\$45,880	0.47
43-5071	Shipping, receiving, and inventory clerks	720	9.52	\$17.48	\$36,356	1.85	\$17.26	\$35,908	0.91
43-5111	Weighers, measurers, checkers, and samplers, recordkeeping	60	13.59	\$20.43	\$42,487	3.59	\$20.50	\$42,635	0.91
43-6011	Executive secretaries and executive administrative assistants	600	3.57	\$26.20	\$54,503	1.88	\$24.85	\$51,695	0.99
43-6012	Legal secretaries and administrative assistants	50	40.10	\$20.86	\$43,397	19.44	\$21.97	\$45,688	0.29
43-6013	Medical secretaries and administrative assistants	460	15.33	\$19.36	\$40,273	3.98	\$17.94	\$37,317	0.67
43-6014	Secretaries and administrative assistants, except legal, medical, and executive	2,440	7.40	\$18.34	\$38,137	1.75	\$17.89	\$37,206	1.07
43-9021	Data entry keyers	90	17.25	\$16.89	\$35,129	4.32	\$16.07	\$33,433	0.48
43-9022	Word processors and typists	50	0.00	\$15.82	\$32,910	2.24	\$13.88	\$28,875	1.02
43-9031	Desktop publishers	10	27.21	\$18.08	\$37,613	4.30	\$17.26	\$35,891	NA
43-9041	Insurance claims and policy processing clerks	60	43.81	\$18.80	\$39,095	13.70	\$18.04	\$37,516	0.19
43-9051	Mail clerks and mail machine operators, except postal service	140	18.15	\$15.85	\$32,960	6.06	\$14.32	\$29,790	1.50
43-9061	Office clerks, general	2,560	7.12	\$19.81	\$41,202	2.44	\$18.43	\$38,337	0.77
43-9071	Office machine operators, except computer	40	41.75	\$19.96	\$41,514	7.55	\$18.97	\$39,453	0.73
43-9081	Proofreaders and copy markers	#	#	\$12.56	\$26,119	10.60	\$12.63	\$26,269	#
43-9199	Office and administrative support workers, all other	90	16.53	\$18.37	\$38,218	8.01	\$17.47	\$36,328	0.45

Data unavailable

Occupational Code	Occupational Title	Employment Estimate	Employment Percentage Relative Standard Error	Average Hourly Wage	Average Annual Wage	Wage Percentage Relative Standard Error	50th Percentile (Hourly)	50th Percentile (Annual)	Location Quotients
45-0000	Farming, fishing, and forestry	340	21.11	\$17.37	\$36,124	4.06	\$14.94	\$31,083	0.63
45-1011	First-line supervisors of farming, fishing, and forestry workers	40	30.82	\$25.12	\$52,256	6.69	\$25.29	\$52,604	1.41
45-2092	Farmworkers and laborers, crop, nursery, and greenhouse	#	#	\$15.57	\$32,389	3.50	\$14.53	\$30,230	#
45-2093	Farmworkers, farm, ranch, and aquacultural animals	90	33.74	\$17.21	\$35,801.00	11.17	\$14.08	\$29,287.00	2.20
47-0000	Construction and extraction	9,170	6.01	\$24.38	\$50,712	1.88	\$23.28	\$48,426	1.32
47-1011	First-line supervisors of construction trades and extraction workers	880	10.23	\$34.77	\$72,323	3.97	\$32.97	\$68,569	1.26
47-2021	Brickmasons and blockmasons	110	47.13	\$29.03	\$60,382	2.76	\$28.41	\$59,085	1.67
47-2031	Carpenters	1,140	13.09	\$23.65	\$49,185	5.41	\$22.96	\$47,762	1.39
47-2042	Floor layers, except carpet, wood, and hard tiles	#	#	\$19.25	\$40,048	9.87	\$17.12	\$35,609	#
47-2044	Tile and stone setters	60	46.79	\$20.64	\$42,936	3.97	\$21.48	\$44,689	1.40
47-2051	Cement masons and concrete finishers	330	35.28	\$21.94	\$45,631	4.77	\$21.56	\$44,851	1.48
47-2061	Construction laborers	1,590	10.57	\$17.68	\$36,764	3.95	\$17.16	\$35,694	1.39
47-2071	Paving, surfacing, and tamping equipment operators	160	43.82	\$22.16	\$46,096	4.91	\$22.50	\$46,802	3.09
47-2073	Operating engineers and other construction equipment operators	630	23.79	\$25.97	\$54,015	2.47	\$25.62	\$53,288	1.37
47-2081	Drywall and ceiling tile installers	270	18.48	\$25.15	\$52,303	3.07	\$25.58	\$53,210	2.38
47-2111	Electricians	910	22.72	\$27.74	\$57,704	3.15	\$28.23	\$58,726	1.17
47-2141	Painters, construction and maintenance	390	29.96	\$19.09	\$39,707	4.29	\$18.92	\$39,356	1.51
47-2151	Pipelayers	#	#	\$21.55	\$44,821	4.53	\$19.13	\$39,796	#
47-2152	Plumbers, pipefitters, and steamfitters	1,020	19.23	\$24.23	\$50,407	4.85	\$24.71	\$51,399	2.06
47-2181	Roofers	#	#	\$22.28	\$46,345	12.29	\$21.78	\$45,294	#
47-2211	Sheet metal workers	#	#	\$31.13	\$64,755	8.27	\$29.49	\$61,346	#
47-3012	Helpers--carpenters	#	#	\$20.87	\$43,407	7.84	\$21.56	\$44,852	#
47-3015	Helpers--pipelayers, plumbers, pipefitters, and steamfitters	#	#	\$17.71	\$36,827	5.30	\$17.64	\$36,686	#

Data unavailable

Occupational Code	Occupational Title	Employment Estimate	Employment Percentage Relative Standard Error	Average Hourly Wage	Average Annual Wage	Wage Percentage Relative Standard Error	50th Percentile (Hourly)	50th Percentile (Annual)	Location Quotients
47-4011	Construction and building inspectors	280	21.59	\$34.77	\$72,325	5.98	\$34.14	\$71,017	2.27
47-4051	Highway maintenance workers	100	1.54	\$21.50	\$44,719	1.92	\$21.65	\$45,028	0.57
47-4071	Septic tank servicers and sewer pipe cleaners	30	32.24	\$21.05	\$43,787	7.17	\$21.19	\$44,069	1.00
47-4090	Miscellaneous construction and related workers	30	38.34	\$21.59	\$44,899	3.01	\$22.01	\$45,784	NA
47-5013	Service unit operators, oil and gas	#	#	\$22.08	\$45,928	6.00	\$22.01	\$45,790	#
47-5022	Excavating and loading machine and dragline operators, surface mining	#	#	\$23.31	\$48,494	8.23	\$23.36	\$48,586	#
47-5051	Rock splitters, quarry	60	0.00	\$18.87	\$39,250	2.80	\$18.17	\$37,799	10.56
47-5097	Earth drillers, except oil and gas; and explosives workers, ordnance handling experts, and blasters	30	37.78	\$26.88	\$55,913.00	8.05	\$26.33	\$54,768.00	NA
49-0000	Installation, maintenance, and repair	5,750	5.09	\$24.65	\$51,273	1.71	\$23.36	\$48,593	0.90
49-1011	First-line supervisors of mechanics, installers, and repairers	420	9.08	\$35.62	\$74,089	2.78	\$34.46	\$71,680	0.77
49-2011	Computer, automated teller, and office machine repairers	50	22.44	\$23.09	\$48,027	6.61	\$23.21	\$48,281	0.46
49-2022	Telecommunications equipment installers and repairers, except line installers	80	37.41	\$32.34	\$67,269	4.81	\$33.14	\$68,923	0.34
49-2092	Electric motor, power tool, and related repairers	20	48.62	\$16.95	\$35,250	11.11	\$15.69	\$32,646	NA
49-2094	Electrical and electronics repairers, commercial and industrial equipment	270	23.78	\$30.61	\$63,663	2.97	\$30.95	\$64,378	4.11
49-2095	Electrical and electronics repairers, powerhouse, substation, and relay	40	25.81	\$44.61	\$92,781	3.39	\$45.12	\$93,841	1.73
49-3011	Aircraft mechanics and service technicians	#	#	\$27.71	\$57,637	6.99	\$26.45	\$55,023	#
49-3021	Automotive body and related repairers	290	22.00	\$23.10	\$48,052	8.49	\$21.17	\$44,044	1.76
49-3023	Automotive service technicians and mechanics	850	13.66	\$24.78	\$51,539	4.82	\$23.45	\$48,785	1.15
49-3031	Bus and truck mechanics and diesel engine specialists	150	21.28	\$26.71	\$55,567	2.42	\$27.16	\$56,497	0.49
49-3042	Mobile heavy equipment mechanics, except engines	120	21.17	\$26.48	\$55,075	2.44	\$25.62	\$53,292	0.75
49-3051	Motorboat mechanics and service technicians	#	#	\$24.86	\$51,708	9.16	\$23.35	\$48,565	#
49-3053	Outdoor power equipment and other small engine mechanics	70	36.49	\$18.26	\$37,990	4.46	\$17.94	\$37,316	2.02
49-3091	Bicycle repairers	50	41.57	\$14.66	\$30,503	2.37	\$13.72	\$28,540	3.67

Data unavailable

Occupational Code	Occupational Title	Employment Estimate	Employment Percentage Relative Standard Error	Average Hourly Wage	Average Annual Wage	Wage Percentage Relative Standard Error	50th Percentile (Hourly)	50th Percentile (Annual)	Location Quotients
49-3093	Tire repairers and changers	#	#	\$13.17	\$27,400	5.55	\$12.28	\$25,534	#
49-9012	Control and valve installers and repairers, except mechanical door	#	#	\$30.78	\$64,016	2.01	\$28.23	\$58,727	#
49-9021	Heating, air conditioning, and refrigeration mechanics and installers	#	#	\$26.13	\$54,351	2.11	\$25.84	\$53,740	#
49-9041	Industrial machinery mechanics	330	7.39	\$31.54	\$65,597	3.13	\$33.67	\$70,029	0.76
49-9043	Maintenance workers, machinery	30	31.79	\$20.98	\$43,639	5.20	\$20.71	\$43,078	0.38
49-9051	Electrical power-line installers and repairers	120	28.51	\$39.72	\$82,615	3.66	\$41.60	\$86,536	0.95
49-9062	Medical equipment repairers	90	32.88	\$25.10	\$52,217	3.09	\$23.55	\$48,980	1.74
49-9071	Maintenance and repair workers, general	1,610	9.72	\$20.56	\$42,775	2.75	\$19.54	\$40,643	1.01
49-9094	Locksmiths and safe repairers	40	21.30	\$16.33	\$33,976	9.31	\$15.15	\$31,511	2.16
49-9098	Helpers--installation, maintenance, and repair workers	40	40.29	\$14.29	\$29,732	4.37	\$13.93	\$28,978	0.38
49-9099	Installation, maintenance, and repair workers, all other	190	34.20	\$18.51	\$38,498	3.03	\$17.23	\$35,847	1.04
51-0000	Production	8,570	2.99	\$21.42	\$44,559	2.37	\$18.89	\$39,286	0.83
51-1011	First-line supervisors of production and operating workers	590	8.42	\$35.03	\$72,872	2.53	\$33.44	\$69,556	0.83
51-2028	Electrical, electronic, and electromechanical assemblers, except coil winders, tapers, and finishers	720	6.82	\$17.64	\$36,687	2.85	\$16.92	\$35,185	2.26
51-2031	Engine and other machine assemblers	320	4.07	\$18.92	\$39,359	3.25	\$18.32	\$38,098	6.30
51-2041	Structural metal fabricators and fitters	60	45.46	\$19.36	\$40,266	7.76	\$19.65	\$40,878	0.69
51-2090	Miscellaneous assemblers and fabricators	480	14.81	\$16.37	\$34,041	2.01	\$15.87	\$33,004	0.31
51-3011	Bakers	340	15.00	\$16.13	\$33,560	3.04	\$15.10	\$31,409	1.63
51-3021	Butchers and meat cutters	150	27.12	\$17.47	\$36,329	3.35	\$17.55	\$36,497	0.99
51-3092	Food batchmakers	230	13.45	\$15.04	\$31,274	7.45	\$14.38	\$29,907	1.29
51-3099	Food processing workers, all other	20	8.53	\$14.75	\$30,677	3.96	\$14.23	\$29,590	NA
51-4031	Cutting, punching, and press machine setters, operators, and tenders, metal and plastic	100	18.00	\$18.25	\$37,963	4.87	\$17.85	\$37,138	0.47
51-4041	Machinists	790	15.44	\$23.24	\$48,345	2.02	\$23.21	\$48,286	1.84

Data unavailable

Occupational Code	Occupational Title	Employment Estimate	Employment Percentage Relative Standard Error	Average Hourly Wage	Average Annual Wage	Wage Percentage Relative Standard Error	50th Percentile (Hourly)	50th Percentile (Annual)	Location Quotients
51-4071	Foundry mold and coremakers	#	#	\$17.01	\$35,377	3.11	\$15.83	\$32,923	#
51-4072	Molding, coremaking, and casting machine setters, operators, and tenders, metal and plastic	130	13.69	\$19.07	\$39,659	4.02	\$17.16	\$35,688	0.65
51-4081	Multiple machine tool setters, operators, and tenders, metal and plastic	60	19.16	\$17.16	\$35,690	3.03	\$17.14	\$35,660	0.38
51-4111	Tool and die makers	40	26.61	\$26.38	\$54,867	11.68	\$25.08	\$52,167	0.45
51-4121	Welders, cutters, solderers, and brazers	330	14.56	\$23.71	\$49,325	3.69	\$22.75	\$47,314	0.71
51-4122	Welding, soldering, and brazing machine setters, operators, and tenders	10	32.06	\$16.29	\$33,878	3.78	\$16.48	\$34,269	NA
51-4199	Metal workers and plastic workers, all other	50	26.26	\$20.54	\$42,718	6.22	\$21.11	\$43,903	1.78
51-5111	Prepress technicians and workers	#	#	\$17.84	\$37,111.00	5.48	\$17.29	\$35,956.00	#
51-5112	Printing press operators	210	32.62	\$17.12	\$35,610	3.95	\$16.22	\$33,741	1.06
51-6011	Laundry and dry-cleaning workers	140	31.77	\$11.75	\$24,436	3.18	\$11.48	\$23,870	0.60
51-6031	Sewing machine operators	40	45.87	\$14.94	\$31,076	7.97	\$14.15	\$29,435	0.27
51-7011	Cabinetmakers and bench carpenters	330	10.60	\$17.04	\$35,441	2.62	\$16.96	\$35,277	3.00
51-7041	Sawing machine setters, operators, and tenders, wood	30	47.79	\$17.33	\$36,048	2.70	\$17.12	\$35,604	0.53
51-8021	Stationary engineers and boiler operators	60	10.14	\$33.24	\$69,142	3.19	\$33.27	\$69,209	1.78
51-8031	Water and wastewater treatment plant and system operators	140	11.59	\$27.56	\$57,323	2.07	\$27.87	\$57,972	0.98
51-8099	Plant and system operators, all other	40	34.70	\$28.07	\$58,378	5.71	\$28.10	\$58,446	2.71
51-9011	Chemical equipment operators and tenders	80	17.54	\$24.62	\$51,219	2.59	\$21.81	\$45,358	0.81
51-9021	Crushing, grinding, and polishing machine setters, operators, and tenders	80	49.69	\$21.81	\$45,359	8.23	\$22.63	\$47,065	2.19
51-9023	Mixing and blending machine setters, operators, and tenders	#	#	\$14.79	\$30,757	5.24	\$14.00	\$29,110	#
51-9032	Cutting and slicing machine setters, operators, and tenders	140	22.00	\$20.34	\$42,299	10.06	\$17.93	\$37,298	2.09
51-9051	Furnace, kiln, oven, drier, and kettle operators and tenders	20	16.20	\$16.23	\$33,759	7.45	\$15.87	\$33,000	NA
51-9061	Inspectors, testers, sorters, samplers, and weighers	580	5.25	\$25.50	\$53,034	5.37	\$21.55	\$44,828	0.89
51-9071	Jewelers and precious stone and metal workers	30	24.47	\$11.55	\$24,024	7.97	\$10.52	\$21,881	1.16

Data unavailable

Occupational Code	Occupational Title	Employment Estimate	Employment Percentage Relative Standard Error	Average Hourly Wage	Average Annual Wage	Wage Percentage Relative Standard Error	50th Percentile (Hourly)	50th Percentile (Annual)	Location Quotients
51-9081	Dental laboratory technicians	40	48.92	\$21.64	\$45,015	4.31	\$19.13	\$39,788	1.05
51-9083	Ophthalmic laboratory technicians	#	#	\$17.51	\$36,416	12.27	\$15.18	\$31,578	#
51-9123	Painting, coating, and decorating workers	20	43.89	\$15.91	\$33,097	3.80	\$14.70	\$30,582	NA
51-9124	Coating, painting, and spraying machine setters, operators, and tenders	100	21.34	\$20.43	\$42,490	8.28	\$18.56	\$38,598	0.58
51-9161	Computer numerically controlled tool operators	70	27.25	\$19.63	\$40,826	3.08	\$19.00	\$39,526	0.43
51-9162	Computer numerically controlled tool programmers	70	2.61	\$30.68	\$63,822	2.93	\$30.40	\$63,242	2.33
51-9198	Helpers--production workers	80	39.31	\$14.73	\$30,637	6.78	\$12.43	\$25,853	0.24
51-9199	Production workers, all other	150	11.04	\$17.05	\$35,472	2.41	\$16.81	\$34,962	0.60
53-0000	Transportation and material moving	11,140	7.53	\$16.63	\$34,600	2.24	\$15.26	\$31,740	0.79
53-1047	First-line supervisors of transportation and material-moving workers, except aircraft cargo handling supervisors	390	13.60	\$27.11	\$56,394	3.52	\$24.49	\$50,935	0.75
53-2012	Commercial pilots	#	#	#	\$58,006	4.36	#	\$57,322	#
53-3031	Driver/sales workers	1,250	21.31	\$13.08	\$27,201	6.25	\$10.62	\$22,098	2.50
53-3032	Heavy and tractor-trailer truck drivers	1,080	12.89	\$19.76	\$41,102	4.08	\$20.32	\$42,271	0.52
53-3033	Light truck drivers	1,150	17.53	\$18.00	\$37,439	5.49	\$15.62	\$32,493	1.11
53-3052	Bus drivers, transit and intercity	120	0.58	\$19.59	\$40,745	2.41	\$18.94	\$39,401	0.59
53-3058	Passenger vehicle drivers, except bus drivers, transit and intercity	500	6.29	\$16.53	\$34,378	3.86	\$16.52	\$34,363	0.63
53-3099	Motor vehicle operators, all other	170	20.55	\$14.91	\$31,011	3.86	\$12.83	\$26,680	2.72
53-6021	Parking attendants	#	#	\$12.58	\$26,163	6.80	\$11.81	\$24,570	#
53-6031	Automotive and watercraft service attendants	40	28.52	\$14.12	\$29,372	3.11	\$14.07	\$29,261	0.33
53-7021	Crane and tower operators	30	14.31	\$26.32	\$54,736	7.28	\$26.36	\$54,822	0.66
53-7051	Industrial truck and tractor operators	1,090	9.38	\$19.39	\$40,333	3.62	\$19.68	\$40,931	1.55
53-7061	Cleaners of vehicles and equipment	300	23.52	\$12.78	\$26,576	3.70	\$12.02	\$24,998	0.70
53-7062	Laborers and freight, stock, and material movers, hand	1,260	13.41	\$14.81	\$30,797	2.00	\$14.26	\$29,659	0.38

Data unavailable

Occupational Code	Occupational Title	Employment Estimate	Employment Percentage Relative Standard Error	Average Hourly Wage	Average Annual Wage	Wage Percentage Relative Standard Error	50th Percentile (Hourly)	50th Percentile (Annual)	Location Quotients
53-7064	Packers and packagers, hand	#	#	\$14.44	\$30,042	9.06	\$12.12	\$25,213	#
53-7065	Stockers and order fillers	2,500	18.73	\$15.23	\$31,677	2.34	\$14.43	\$30,016	1.04
53-7081	Refuse and recyclable material collectors	140	30.85	\$21.06	\$43,814	6.44	\$21.38	\$44,468	1.05

Occupational Code	Occupational Title	Employment Estimate	Employment Percentage Relative Standard Error	Average Hourly Wage	Average Annual Wage	Wage Percentage Relative Standard Error	50th Percentile (Hourly)	50th Percentile (Annual)	Location Quotients
00-0000	Total all occupations	62,170	2.23	\$22.52	\$46,841	1.77	\$17.90	\$37,225	0.00
11-0000	Management	1,890	4.06	\$50.58	\$105,202	2.17	\$45.21	\$94,026	0.55
11-1021	General and operations managers	870	6.52	\$51.39	\$106,893	3.00	\$43.13	\$89,707	0.85
11-2021	Marketing managers	20	20.05	\$50.50	\$105,033	14.59	\$47.82	\$99,469	NA
11-2022	Sales managers	50	30.24	\$68.53	\$142,537	7.41	\$58.11	\$120,879	0.27
11-2030	Public relations and fundraising managers	20	28.98	\$54.29	\$112,926	7.64	\$52.25	\$108,681	NA
11-3010	Administrative services and facilities managers	40	14.04	\$45.91	\$95,497	3.39	\$42.40	\$88,196	0.27
11-3021	Computer and information systems managers	30	8.02	\$57.31	\$119,215	3.33	\$55.68	\$115,824	NA
11-3031	Financial managers	60	11.31	\$62.03	\$129,021	2.72	\$58.92	\$122,562	0.20
11-3051	Industrial production managers	30	16.24	\$46.16	\$96,003	6.78	\$45.36	\$94,342	NA
11-3071	Transportation, storage, and distribution managers	40	14.63	\$47.58	\$98,976	4.23	\$46.31	\$96,328	0.79
11-3121	Human resources managers	20	17.33	\$56.32	\$117,138	6.95	\$46.34	\$96,379	NA
11-9021	Construction managers	130	18.90	\$41.42	\$86,150	9.28	\$40.80	\$84,869	1.02
11-9032	Education administrators, kindergarten through secondary	120	3.42	#	\$89,127	2.91	#	\$90,429	1.05
11-9051	Food service managers	#	#	\$38.77	\$80,634	12.58	\$41.75	\$86,846	#
11-9081	Lodging managers	50	47.42	\$26.19	\$54,474	10.49	\$22.96	\$47,756	3.29
11-9111	Medical and health services managers	170	9.43	\$61.81	\$128,562	4.44	\$53.00	\$110,242	1.00
11-9121	Natural sciences managers	10	4.85	\$53.60	\$111,482	4.35	\$51.74	\$107,609	NA
11-9151	Social and community service managers	30	10.02	\$42.19	\$87,765	2.04	\$42.46	\$88,324	NA
11-9198	Personal service managers, all other; entertainment and recreation managers, except gambling; and managers, all other	110	12.31	\$52.41	\$109,005	4.84	\$51.19	\$106,475	0.57
13-0000	Business and financial operations	2,330	4.05	\$31.84	\$66,223	2.79	\$29.07	\$60,470	0.67
13-1020	Buyers and purchasing agents	120	14.40	\$26.37	\$54,848	2.29	\$24.79	\$51,561	0.69

Data unavailable

To open a spreadsheet with the full percentile of wages, click here or you can visit www.colmigateway.com
(Click on Products & Resources, then Occupational Employment Statistics Employment and Wage Estimates, released April 2020).

Occupational Code	Occupational Title	Employment Estimate	Employment Percentage Relative Standard Error	Average Hourly Wage	Average Annual Wage	Wage Percentage Relative Standard Error	50th Percentile (Hourly)	50th Percentile (Annual)	Location Quotients
13-1031	Claims adjusters, examiners, and investigators	40	24.49	#	#	#	#	#	0.34
13-1041	Compliance officers	90	4.70	\$29.72	\$61,825	3.76	\$27.84	\$57,901	0.69
13-1051	Cost estimators	140	19.01	\$30.90	\$64,273	5.57	\$30.87	\$64,215	1.60
13-1071	Human resources specialists	170	9.02	\$27.55	\$57,299	2.43	\$25.83	\$53,716	0.63
13-1081	Logisticians	20	7.53	\$29.65	\$61,666	3.31	\$27.59	\$57,383	NA
13-1111	Management analysts	80	13.57	\$34.60	\$71,959	6.40	\$33.50	\$69,680	0.26
13-1121	Meeting, convention, and event planners	40	29.09	\$17.72	\$36,849	5.26	\$15.41	\$32,054	0.71
13-1131	Fundraisers	30	23.33	\$26.22	\$54,537	3.76	\$24.85	\$51,678	NA
13-1141	Compensation, benefits, and job analysis specialists	10	3.69	\$28.07	\$58,391	3.87	\$24.59	\$51,155	NA
13-1151	Training and development specialists	110	24.46	\$28.05	\$58,334	4.96	\$23.88	\$49,680	0.83
13-1161	Market research analysts and marketing specialists	150	12.39	\$31.45	\$65,409	8.16	\$24.70	\$51,368	0.51
13-1198	Project management specialists and business operations specialists, all other	580	8.56	\$32.31	\$67,196	2.66	\$31.29	\$65,076	1.08
13-2011	Accountants and auditors	420	8.75	\$30.80	\$64,054	3.21	\$28.76	\$59,815	0.78
13-2052	Personal financial advisors	#	#	\$32.65	\$67,913	14.54	\$32.35	\$67,288	#
13-2072	Loan officers	110	14.73	\$32.30	\$67,190	4.90	\$29.47	\$61,306	0.83
13-2081	Tax examiners and collectors, and revenue agents	20	0.00	\$32.77	\$68,171	2.57	\$31.39	\$65,291	NA
13-2082	Tax preparers	20	41.86	\$22.10	\$45,973	7.73	\$22.29	\$46,364	NA
13-2098	Financial and investment analysts, financial risk specialists, and financial specialists, all other	50	31.11	\$47.65	\$99,122	18.58	\$35.28	\$73,372	0.27
15-0000	Computer and mathematical	720	8.34	\$33.25	\$69,167	3.34	\$31.70	\$65,927	0.37
15-1211	Computer systems analysts	40	18.00	\$36.18	\$75,262	2.42	\$35.45	\$73,731	0.16
15-1212	Information security analysts	10	38.10	\$47.35	\$98,489	6.26	\$50.78	\$105,617	NA
15-1231	Computer network support specialists	20	45.96	\$31.91	\$66,383	5.33	\$33.31	\$69,288	NA
15-1232	Computer user support specialists	230	19.63	\$24.71	\$51,387	2.64	\$23.44	\$48,760	0.86

Data unavailable

Occupational Code	Occupational Title	Employment Estimate	Employment Percentage Relative Standard Error	Average Hourly Wage	Average Annual Wage	Wage Percentage Relative Standard Error	50th Percentile (Hourly)	50th Percentile (Annual)	Location Quotients
15-1241	Computer network architects	10	9.22	\$33.93	\$70,569	6.52	\$34.29	\$71,318	NA
15-1244	Network and computer systems administrators	130	9.87	\$37.75	\$78,510	3.38	\$36.70	\$76,346	0.86
15-1245	Database administrators and architects	30	36.65	\$28.11	\$58,459	6.66	\$27.11	\$56,398	0.58
15-1251	Computer programmers	10	27.61	\$37.80	\$78,622	3.99	\$39.22	\$81,581	NA
15-1256	Software developers and software quality assurance analysts and testers	110	22.08	\$42.61	\$88,619	5.72	\$41.96	\$87,280	0.19
15-1257	Web developers and digital interface designers	#	#	\$23.91	\$49,729	11.08	\$22.20	\$46,185	#
15-1299	Computer, all other	60	11.08	\$36.86	\$76,666.00	2.21	\$35.71	\$74,284.00	0.34
15-2041	Statisticians	20	6.87	#	#	#	#	#	NA
17-0000	Architecture and engineering	710	6.89	\$34.68	\$72,139	4.14	\$31.42	\$65,351	0.65
17-1012	Landscape architects	#	#	\$34.42	\$71,587	5.80	\$35.07	\$72,945	#
17-1021	Cartographers and photogrammetrists	10	40.74	\$27.66	\$57,529	2.93	\$27.68	\$57,584	NA
17-1022	Surveyors	60	29.16	\$29.33	\$61,010	7.69	\$28.42	\$59,112	3.01
17-2051	Civil engineers	150	11.64	\$39.89	\$82,981	6.14	\$43.58	\$90,642	1.11
17-2071	Electrical engineers	40	49.81	\$40.94	\$85,155	6.38	\$42.79	\$88,993	0.57
17-2072	Electronics engineers, except computer	10	36.90	\$39.65	\$82,476	3.37	\$36.91	\$76,773	NA
17-2081	Environmental engineers	10	39.01	\$41.59	\$86,507	5.76	\$43.67	\$90,838	NA
17-2112	Industrial engineers	40	41.68	\$36.88	\$76,710	4.51	\$36.57	\$76,067	0.29
17-2141	Mechanical engineers	70	34.75	\$46.31	\$96,324	11.66	\$35.70	\$74,247	0.56
17-2171	Petroleum engineers	30	38.81	\$51.57	\$107,262	14.67	\$46.49	\$96,692	NA
17-3011	Architectural and civil drafters	70	23.52	\$26.70	\$55,529.00	5.16	\$26.76	\$55,660.00	1.57
17-3022	Civil engineering technologists and technicians	30	19.17	\$28.62	\$59,533	2.64	\$28.42	\$59,114	NA
17-3023	Electrical and electronic engineering technologists and technicians	20	9.96	\$31.41	\$65,330	3.06	\$33.89	\$70,496	NA
17-3031	Surveying and mapping technicians	70	44.27	\$20.55	\$42,754	7.60	\$20.89	\$43,451	3.19

Data unavailable

Occupational Code	Occupational Title	Employment Estimate	Employment Percentage Relative Standard Error	Average Hourly Wage	Average Annual Wage	Wage Percentage Relative Standard Error	50th Percentile (Hourly)	50th Percentile (Annual)	Location Quotients
17-3098	Calibration and engineering technologists and technicians, except drafters, all other	20	30.77	\$29.14	\$60,621	8.40	\$29.43	\$61,219	NA
19-0000	Life, physical, and social science	540	4.37	\$34.23	\$71,202	2.79	\$32.59	\$67,787	0.99
19-1031	Conservation scientists	40	13.32	\$29.87	\$62,131	4.24	\$28.76	\$59,829	4.01
19-2031	Chemists	20	22.37	\$31.62	\$65,774	4.41	\$32.57	\$67,740	NA
19-2041	Environmental scientists and specialists, including health	70	23.58	#	#	#	#	#	2.05
19-2042	Geoscientists, except hydrologists and geographers	#	#	\$36.02	\$74,925	10.24	\$32.38	\$67,343	#
19-3031	Clinical, counseling, and school psychologists	40	8.74	\$46.30	\$96,300	4.73	\$46.75	\$97,234	0.74
19-3051	Urban and regional planners	30	11.88	\$34.44	\$71,642	2.00	\$34.85	\$72,492	NA
19-4092	Forensic science technicians	10	1.19	\$31.19	\$64,884	3.84	\$27.74	\$57,698	NA
19-4099	Life, physical, and social science technicians, all other	20	31.84	\$24.51	\$50,991	5.80	\$22.54	\$46,875	NA
19-5011	Occupational health and safety specialists	60	9.46	\$35.04	\$72,881	3.99	\$32.32	\$67,231	1.64
21-0000	Community and social service	1,170	6.34	\$23.41	\$48,693	3.39	\$22.16	\$46,102	1.23
21-1012	Educational, guidance, and career counselors and advisors	130	12.45	\$24.28	\$50,510	3.01	\$23.46	\$48,795	1.03
21-1013	Marriage and family therapists	30	40.56	#	#	#	#	#	NA
21-1015	Rehabilitation counselors	40	17.70	\$25.52	\$53,072	10.94	\$25.58	\$53,203	0.94
21-1018	Substance abuse, behavioral disorder, and mental health counselors	230	13.09	\$22.57	\$46,941	5.52	\$22.62	\$47,056	1.94
21-1019	Counselors, all other	#	#	\$29.14	\$60,603	13.37	\$27.90	\$58,022	#
21-1021	Child, family, and school social workers	170	8.45	\$22.48	\$46,754	2.53	\$22.24	\$46,265	1.21
21-1022	Healthcare social workers	110	23.51	\$29.71	\$61,801	8.89	\$26.31	\$54,721	1.45
21-1029	Social workers, all other	60	6.44	\$24.23	\$50,395	2.40	\$19.57	\$40,711	2.41
21-1093	Social and human service assistants	130	12.72	\$15.23	\$31,669	2.22	\$14.41	\$29,980	0.75
21-1094	Community health workers	30	28.81	\$17.33	\$36,042	2.77	\$16.90	\$35,160	1.32
21-1099	Community and social service specialists, all other	80	14.94	\$18.73	\$38,957	5.50	\$15.06	\$31,323	1.82

Data unavailable

Occupational Code	Occupational Title	Employment Estimate	Employment Percentage Relative Standard Error	Average Hourly Wage	Average Annual Wage	Wage Percentage Relative Standard Error	50th Percentile (Hourly)	50th Percentile (Annual)	Location Quotients
21-2011	Clergy	30	36.47	\$27.18	\$56,525	3.95	\$27.02	\$56,207	1.46
23-0000	Legal	360	10.95	\$43.26	\$89,990	9.52	\$34.78	\$72,337	0.75
23-1011	Lawyers	220	12.40	\$50.35	\$104,731	12.32	\$43.81	\$91,129	0.80
23-1023	Judges, magistrate judges, and magistrates	20	2.52	\$75.63	\$157,301	2.84	\$78.25	\$162,763	NA
23-2011	Paralegals and legal assistants	50	32.51	\$26.29	\$54,687	3.56	\$25.93	\$53,939	0.37
23-2093	Title examiners, abstractors, and searchers	#	#	\$22.78	\$47,384	3.19	\$22.44	\$46,683	#
23-2099	Legal support workers, all other	20	20.74	\$20.46	\$42,564	9.18	\$17.45	\$36,299	NA
25-0000	Educational instruction and library	3,360	1.64	\$22.43	\$46,650	1.71	\$20.67	\$42,984	0.89
25-1194	Career/technical education teachers, postsecondary	100	12.21	\$22.18	\$46,143	3.10	\$21.60	\$44,934	2.06
25-2011	Preschool teachers, except special education	30	13.88	\$16.35	\$34,014	6.03	\$14.54	\$30,235	0.17
25-2021	Elementary school teachers, except special education	690	0.12	#	\$48,523	2.52	#	\$46,266	1.14
25-2022	Middle school teachers, except special and career/technical education	370	0.91	#	\$50,786	2.45	#	\$49,006	1.40
25-2031	Secondary school teachers, except special and career/technical education	380	4.96	#	\$51,852	2.57	#	\$50,342	0.86
25-2052	Special education teachers, kindergarten and elementary school	90	1.94	#	\$57,235	2.34	#	\$52,098	1.07
25-2058	Special education teachers, secondary school	60	3.06	#	\$51,514	2.67	#	\$51,384	1.03
25-3011	Adult basic education, adult secondary education, and english as a second language instructors	20	4.41	\$25.94	\$53,951	7.08	\$26.60	\$55,330	NA
25-3021	Self-enrichment teachers	100	42.07	\$20.04	\$41,679	7.69	\$18.90	\$39,321	0.95
25-3097	Tutors and teachers and instructors, all other	80	20.47	#	\$49,553	13.52	#	\$51,437	0.55
25-4022	Librarians and media collections specialists	50	3.10	\$30.11	\$62,620	5.22	\$29.53	\$61,413	0.79
25-4031	Library technicians	80	5.21	\$15.82	\$32,902	2.38	\$15.24	\$31,706	2.01
25-9031	Instructional coordinators	30	18.81	\$24.41	\$50,782	3.47	\$23.48	\$48,830	NA
25-9045	Teaching assistants, except postsecondary	630	2.63	#	\$30,366	3.33	#	\$29,996	1.10
25-9099	Educational instruction and library workers, all other	50	6.05	\$26.80	\$55,749	5.02	\$25.06	\$52,116	0.94

Data unavailable

Occupational Code	Occupational Title	Employment Estimate	Employment Percentage Relative Standard Error	Average Hourly Wage	Average Annual Wage	Wage Percentage Relative Standard Error	50th Percentile (Hourly)	50th Percentile (Annual)	Location Quotients
27-0000	Arts, design, entertainment, sports, and media	650	15.35	\$21.95	\$45,652	8.14	\$17.98	\$37,405	0.76
27-1024	Graphic designers	40	15.92	\$21.76	\$45,260	4.28	\$22.21	\$46,195	0.43
27-1025	Interior designers	30	48.77	\$20.02	\$41,645	12.79	\$17.60	\$36,618	NA
27-1026	Merchandise displayers and window trimmers	40	42.46	\$16.64	\$34,619	2.20	\$16.41	\$34,124	0.69
27-2012	Producers and directors	#	#	\$25.71	\$53,485	13.74	\$22.83	\$47,488	#
27-2022	Coaches and scouts	100	26.60	#	\$39,185	11.44	#	\$36,834	1.01
27-2042	Musicians and singers	20	0.00	\$15.22	#	3.18	\$14.71	#	NA
27-3031	Public relations specialists	50	16.94	\$31.29	\$65,092	3.85	\$32.34	\$67,259	0.50
27-3041	Editors	#	#	\$22.61	\$47,039	6.16	\$22.14	\$46,055	#
27-3091	Interpreters and translators	20	0.00	\$22.21	\$46,203	2.43	\$19.85	\$41,284	NA
29-0000	Healthcare practitioners and technical	4,910	15.04	\$38.25	\$79,561	2.97	\$33.84	\$70,381	1.34
29-1011	Chiropractors	30	23.77	\$34.11	\$70,958	17.17	\$35.12	\$73,046	2.10
29-1021	Dentists, general	#	#	\$56.45	\$117,415	29.46	\$46.33	\$96,374	#
29-1031	Dietitians and nutritionists	50	21.56	\$29.37	\$61,097	3.05	\$29	\$60,866	1.72
29-1041	Optometrists	#	#	\$51.31	\$106,716.00	18.76	\$40.24	\$83,707.00	#
29-1051	Pharmacists	110	12.81	\$62.97	\$130,980	1.86	\$62.35	\$129,697	0.83
29-1071	Physician assistants	60	10.71	\$51.95	\$108,062	4.21	\$51.83	\$107,803	1.24
29-1122	Occupational therapists	120	14.85	\$42.71	\$88,828	2.24	\$43.34	\$90,144	2.14
29-1123	Physical therapists	120	17.39	\$41.76	\$86,867	2.02	\$42.46	\$88,323	1.23
29-1126	Respiratory therapists	70	33.01	\$31.14	\$64,778	2.70	\$31.21	\$64,912	1.18
29-1127	Speech-language pathologists	100	9.21	\$43.41	\$90,287	2.67	\$42.38	\$88,156	1.59
29-1131	Veterinarians	50	35.50	\$49.82	\$103,620	5.81	\$51.14	\$106,381	1.61
29-1141	Registered nurses	1,820	22.76	\$35.49	\$73,811.00	1.60	\$34.93	\$72,646.00	1.44

Data unavailable

Occupational Code	Occupational Title	Employment Estimate	Employment Percentage Relative Standard Error	Average Hourly Wage	Average Annual Wage	Wage Percentage Relative Standard Error	50th Percentile (Hourly)	50th Percentile (Annual)	Location Quotients
29-1161	Nurse midwives	#	#	\$54.68	\$113,730	3.81	\$55.96	\$116,400	#
29-1171	Nurse practitioners	90	11.72	\$50.95	\$105,983	2.64	\$48.54	\$100,965	1.07
29-1215	Family medicine physicians	120	27.50	\$86.54	\$180,008	11.55	\$78.76	\$163,826	2.51
29-1216	General internal medicine physicians	#	#	\$124.76	\$259,492	20.89	#	#	#
29-1228	Physicians, all other and ophthalmologists, except pediatric	160	28.86	\$69.39	\$144,329	11.50	\$54.13	\$112,595	0.96
29-1248	Surgeons, except ophthalmologists	#	#	\$135.28	\$281,381	21.80	#	#	#
29-1292	Dental hygienists	#	#	\$37.50	\$78,006	5.18	\$37.14	\$77,245	#
29-2010	Clinical laboratory technologists and technicians	140	20.13	\$28.79	\$59,875	3.24	\$28.91	\$60,141	0.99
29-2032	Diagnostic medical sonographers	20	39.24	\$38.47	\$80,023	3.83	\$39.15	\$81,425	NA
29-2034	Radiologic technologists and technicians	150	25.65	\$30.72	\$63,898	2.16	\$30.31	\$63,044	1.69
29-2035	Magnetic resonance imaging technologists	20	28.65	\$36.67	\$76,284	3.12	\$36.43	\$75,771	NA
29-2040	Emergency medical technicians and paramedics	110	25.82	\$16.56	\$34,452	5.74	\$16.06	\$33,404	1.02
29-2052	Pharmacy technicians	170	13.26	\$16.61	\$34,557	2.18	\$16.53	\$34,377	0.97
29-2055	Surgical technologists	70	24.50	\$26.96	\$56,086	3.55	\$26.69	\$55,505	1.53
29-2056	Veterinary technologists and technicians	100	30.19	\$14.74	\$30,651	4.40	\$14.62	\$30,409	2.20
29-2061	Licensed practical and licensed vocational nurses	230	15.81	\$22.63	\$47,073	2.35	\$23.04	\$47,922	0.77
29-2091	Orthotists and prosthetists	#	#	\$21.79	\$45,320	5.97	\$21.45	\$44,607	#
29-2098	Medical dosimetrists, medical records specialists, and health technologists and technicians, all other	200	22.03	\$22.73	\$47,277	4.73	\$19.66	\$40,892	1.44
29-9098	Health information technologists, medical registrars, surgical assistants, and healthcare practitioners and technical workers, all other	#	#	\$17.96	\$37,357	8.44	\$17.00	\$35,367	#
31-0000	Healthcare support	3,230	7.24	\$14.72	\$30,608	2.77	\$13.13	\$27,310	1.17
31-1120	Home health and personal care aides	1,560	10.38	\$12.30	\$25,581	1.53	\$11.64	\$24,220	1.17
31-1131	Nursing assistants	810	19.25	\$15.29	\$31,804	3.42	\$14.54	\$30,245	1.35

Data unavailable

Occupational Code	Occupational Title	Employment Estimate	Employment Percentage Relative Standard Error	Average Hourly Wage	Average Annual Wage	Wage Percentage Relative Standard Error	50th Percentile (Hourly)	50th Percentile (Annual)	Location Quotients
31-2011	Occupational therapy assistants	30	10.11	\$26.33	\$54,772	4.55	\$25.45	\$52,944	NA
31-2021	Physical therapist assistants	30	18.27	\$29.59	\$61,554	4.25	\$29.53	\$61,417	0.77
31-2022	Physical therapist aides	30	40.65	\$13.01	\$27,058	6.90	\$12.36	\$25,705	1.62
31-9011	Massage therapists	100	39.95	#	#	#	#	#	2.21
31-9091	Dental assistants	220	4.71	\$19.26	\$40,056	7.45	\$19.92	\$41,436	1.51
31-9092	Medical assistants	190	8.21	\$17.05	\$35,462	2.45	\$16.72	\$34,767	0.63
31-9093	Medical equipment preparers	30	23.22	\$18.50	\$38,475	8.42	\$15.22	\$31,666	1.42
31-9094	Medical transcriptionists	40	19.65	\$17.12	\$35,614	5.39	\$16.77	\$34,876	1.53
31-9096	Veterinary assistants and laboratory animal caretakers	#	#	\$12.51	\$26,025	5.15	\$11.91	\$24,778	#
31-9099	Healthcare support workers, all other	80	1.40	\$17.26	\$35,906	4.47	\$16.51	\$34,332	2.09
33-0000	Protective service	1,230	2.44	\$23.62	\$49,133	5.23	\$21.57	\$44,863	0.83
33-1012	First-line supervisors of police and detectives	40	1.95	\$47.74	\$99,304	3.51	\$47.99	\$99,819	0.82
33-1021	First-line supervisors of firefighting and prevention workers	30	7.34	\$30.56	\$63,573	3.77	\$28.19	\$58,643	NA
33-2011	Firefighters	150	10.22	\$22.18	\$46,132	6.52	\$22.52	\$46,843	1.12
33-3021	Detectives and criminal investigators	50	0.00	\$41.73	\$86,804	2.37	\$40.11	\$83,437	1.18
33-3051	Police and sheriff's patrol officers	230	3.10	\$32.50	\$67,590	3.03	\$32.42	\$67,439	0.82
33-9032	Security guards	150	16.55	\$16.86	\$35,079	5.98	\$14.91	\$31,012	0.31
33-9091	Crossing guards and flaggers	230	2.79	\$14.86	\$30,918	2.69	\$14.50	\$30,160	6.46
33-9092	Lifeguards, ski patrol, and other recreational protective service workers	70	9.67	\$11.60	\$24,121	3.49	\$11.46	\$23,827	1.21
33-9093	Transportation security screeners	30	0.00	\$19.22	\$39,985	#	\$18.80	\$39,114	NA
33-9098	School bus monitors and protective service workers, all other	70	0.38	\$21.05	\$43,781	2.20	\$19.78	\$41,132	1.17
35-0000	Food preparation and serving related	6,420	5.02	\$12.66	\$26,324	1.44	\$11.55	\$24,032	1.12
35-1011	Chefs and head cooks	40	45.85	\$20.61	\$42,866	14.17	\$21.53	\$44,792	0.68

Data unavailable

Occupational Code	Occupational Title	Employment Estimate	Employment Percentage Relative Standard Error	Average Hourly Wage	Average Annual Wage	Wage Percentage Relative Standard Error	50th Percentile (Hourly)	50th Percentile (Annual)	Location Quotients
35-1012	First-line supervisors of food preparation and serving workers	380	12.59	\$19.09	\$39,701	3.48	\$17.73	\$36,873	0.89
35-2011	Cooks, fast food	#	#	\$11.36	\$23,625	3.70	\$11.30	\$23,495	#
35-2012	Cooks, institution and cafeteria	380	34.97	\$13.71	\$28,508	4.95	\$12.63	\$26,275	2.25
35-2014	Cooks, restaurant	840	11.74	\$13.04	\$27,128	2.79	\$12.37	\$25,720	1.42
35-2015	Cooks, short order	#	#	\$12.11	\$25,179	6.83	\$11.38	\$23,678	#
35-2021	Food preparation workers	170	31.54	\$13.14	\$27,335	2.54	\$12.51	\$26,022	0.46
35-3011	Bartenders	360	13.05	\$11.69	\$24,306	3.29	\$10.64	\$22,134	1.30
35-3023	Fast food and counter workers	1,760	24.76	\$11.93	\$24,808	1.80	\$11.67	\$24,273	1.04
35-3031	Waiters and waitresses	1,300	17.65	\$11.80	\$24,550	4.64	\$10.64	\$22,128	1.19
35-3041	Food servers, nonrestaurant	180	27.39	\$13.18	\$27,417	2.94	\$12.03	\$25,017	1.55
35-9011	Dining room and cafeteria attendants and bartender helpers	#	#	\$11.33	\$23,573	3.16	\$11.08	\$23,055	#
35-9021	Dishwashers	310	19.90	\$11.77	\$24,473	2.60	\$11.63	\$24,193	1.41
35-9031	Hosts and hostesses, restaurant, lounge, and coffee shop	220	21.33	\$12.31	\$25,608	2.51	\$11.73	\$24,408	1.25
37-0000	Building and grounds cleaning and maintenance	2,030	6.57	\$15.36	\$31,957	2.37	\$13.85	\$28,807	1.08
37-1011	First-line supervisors of housekeeping and janitorial workers	50	16.26	\$25.23	\$52,471	7.48	\$23.01	\$47,868	0.69
37-1012	First-line supervisors of landscaping, lawn service, and groundskeeping workers	80	24.93	\$22.10	\$45,974	7.33	\$21.49	\$44,704	1.89
37-2011	Janitors and cleaners, except maids and housekeeping cleaners	740	15.77	\$14.90	\$30,992	3.42	\$13.86	\$28,834	0.82
37-2012	Maids and housekeeping cleaners	540	18.06	\$12.53	\$26,053	1.91	\$12.06	\$25,090	1.38
37-2019	Building cleaning workers, all other	#	#	\$19.63	\$40,827	8.83	\$20.63	\$42,917	#
37-3011	Landscaping and groundskeeping workers	420	17.08	\$15.57	\$32,380	3.08	\$15.07	\$31,351	1.08
37-3012	Pesticide handlers, sprayers, and applicators, vegetation	30	27.69	\$19.55	\$40,654	8.03	\$15.89	\$33,061	2.80
39-0000	Personal care and service	1,400	7.47	\$14.18	\$29,491	2.60	\$12.21	\$25,388	1.00
39-1098	First-line supervisors of personal service and entertainment and recreation workers, except gambling services	80	21.27	\$19.22	\$39,968	7.26	\$17.50	\$36,407	0.89

Data unavailable

Occupational Code	Occupational Title	Employment Estimate	Employment Percentage Relative Standard Error	Average Hourly Wage	Average Annual Wage	Wage Percentage Relative Standard Error	50th Percentile (Hourly)	50th Percentile (Annual)	Location Quotients
39-2021	Animal caretakers	130	22.36	\$13.19	\$27,428	4.96	\$11.77	\$24,483	1.49
39-3031	Ushers, lobby attendants, and ticket takers	#	#	\$11.90	\$24,744	5.68	\$11.58	\$24,092	#
39-3091	Amusement and recreation attendants	200	31.72	\$11.92	\$24,791	2.31	\$11.22	\$23,328	1.39
39-5012	Hairdressers, hairstylists, and cosmetologists	150	9.71	\$12.47	\$25,931	5.69	\$11.60	\$24,124	0.93
39-5094	Skincare specialists	#	#	\$16.29	\$33,874	16.43	\$12.64	\$26,288	#
39-9011	Childcare workers	160	14.99	\$12.42	\$25,831	4.53	\$11.73	\$24,398	0.69
39-9031	Exercise trainers and group fitness instructors	160	18.92	\$16.38	\$34,076	7.04	\$14.72	\$30,612	1.19
39-9032	Recreation workers	270	28.80	\$14.39	\$29,932	7.30	\$12.75	\$26,519	1.79
41-0000	Sales and related	7,310	4.91	\$20.23	\$42,074	5.27	\$14.11	\$29,352	1.20
41-1011	First-line supervisors of retail sales workers	580	11.83	\$24.60	\$51,170.00	3.86	\$23.05	\$47,936.00	1.17
41-1012	First-line supervisors of non-retail sales workers	80	29.83	\$34.42	\$71,598	8.61	\$29.74	\$61,851	0.81
41-2011	Cashiers	1,450	11.83	\$12.80	\$26,629	2.32	\$11.81	\$24,557	0.96
41-2021	Counter and rental clerks	300	15.61	\$18.72	\$38,940	4.82	\$17.72	\$36,849	1.69
41-2022	Parts salespersons	120	20.77	\$23.41	\$48,692	7.14	\$20.00	\$41,610	1.07
41-2031	Retail salespersons	3,120	8.69	\$15.23	\$31,688	4.97	\$12.68	\$26,365	1.71
41-3011	Advertising sales agents	30	38.69	\$26.38	\$54,871	15.38	\$24.66	\$51,294	0.59
41-3021	Insurance sales agents	130	31.08	\$27.01	\$56,171	10.86	\$19.74	\$41,069	0.76
41-3031	Securities, commodities, and financial services sales agents	150	11.87	\$36.87	\$76,699	9.85	\$27.31	\$56,813	0.80
41-3041	Travel agents	20	45.95	\$17.54	\$36,493	17.46	\$16.92	\$35,188	NA
41-3091	Sales representatives of services, except advertising, insurance, financial services, and travel	390	33.73	#	#	#	#	#	0.88
41-4011	Sales representatives, wholesale and manufacturing, technical and scientific products	30	21.75	#	#	#	#	#	NA
41-4012	Sales representatives, wholesale and manufacturing, except technical and scientific products	600	13.99	\$28.93	\$60,178.00	6.76	\$24.58	\$51,121.00	1.05
41-9021	Real estate brokers	#	#	\$22.99	\$47,826	28.15	\$26.58	\$55,290	#

Data unavailable

Occupational Code	Occupational Title	Employment Estimate	Employment Percentage Relative Standard Error	Average Hourly Wage	Average Annual Wage	Wage Percentage Relative Standard Error	50th Percentile (Hourly)	50th Percentile (Annual)	Location Quotients
41-9022	Real estate sales agents	110	19.08	\$34.98	\$72,748	13.75	\$41.97	\$87,289	1.64
41-9031	Sales engineers	#	#	\$50.38	\$104,795	9.81	\$52.60	\$109,413	#
41-9099	Sales and related workers, all other	110	17.17	\$14.61	\$30,388	2.77	\$13.45	\$27,977	2.11
43-0000	Office and administrative support	8,460	2.69	\$18.28	\$38,023	1.39	\$17.02	\$35,403	1.02
43-1011	First-line supervisors of office and administrative support workers	500	6.62	\$26.18	\$54,464	2.67	\$24.59	\$51,143	0.80
43-2011	Switchboard operators, including answering service	40	14.73	\$14.47	\$30,095	2.21	\$14.24	\$29,628	1.56
43-3011	Bill and account collectors	70	27.27	\$15.14	\$31,497	7.40	\$12.45	\$25,896	0.72
43-3021	Billing and posting clerks	290	21.69	\$19.44	\$40,434	3.46	\$18.26	\$37,987	1.45
43-3031	Bookkeeping, accounting, and auditing clerks	760	11.55	\$18.60	\$38,688	3.74	\$17.94	\$37,306	1.18
43-3051	Payroll and timekeeping clerks	30	9.47	\$22.34	\$46,459	3.18	\$20.88	\$43,430	0.54
43-3061	Procurement clerks	30	7.74	\$18.97	\$39,456	2.52	\$18.14	\$37,732	NA
43-3071	Tellers	290	27.30	\$15.93	\$33,144	5.17	\$15.93	\$33,126	1.55
43-3099	Financial clerks, all other	30	20.81	\$21.47	\$44,665	4.54	\$21.44	\$44,586	2.55
43-4031	Court, municipal, and license clerks	240	1.01	\$16.57	\$34,463	2.84	\$16.66	\$34,657	3.73
43-4051	Customer service representatives	940	9.97	\$14.95	\$31,088	3.75	\$13.60	\$28,290	0.76
43-4061	Eligibility interviewers, government programs	70	0.28	\$18.80	\$39,103	3.50	\$18.27	\$38,005	1.14
43-4071	File clerks	80	21.27	\$16.14	\$33,575	4.35	\$16.03	\$33,333	1.82
43-4081	Hotel, motel, and resort desk clerks	190	16.68	\$12.68	\$26,385	3.39	\$11.98	\$24,919	1.69
43-4111	Interviewers, except eligibility and loan	190	15.46	\$16.83	\$35,011	4.97	\$16.13	\$33,551	2.33
43-4131	Loan interviewers and clerks	110	16.78	\$20.74	\$43,134	2.53	\$20.04	\$41,682	1.30
43-4151	Order clerks	90	12.19	\$17.09	\$35,540	2.64	\$16.21	\$33,709	1.47
43-4161	Human resources assistants, except payroll and timekeeping	30	8.01	\$22.19	\$46,158	3.02	\$21.90	\$45,556	0.60
43-4171	Receptionists and information clerks	460	15.22	\$13.90	\$28,914	1.42	\$13.64	\$28,381	1.03

Data unavailable

Occupational Code	Occupational Title	Employment Estimate	Employment Percentage Relative Standard Error	Average Hourly Wage	Average Annual Wage	Wage Percentage Relative Standard Error	50th Percentile (Hourly)	50th Percentile (Annual)	Location Quotients
43-4199	Information and record clerks, all other	240	9.43	\$20.32	\$42,256	2.48	\$19.59	\$40,738	3.73
43-5021	Couriers and messengers	20	41.16	\$16.25	\$33,802	4.13	\$16.76	\$34,855	NA
43-5032	Dispatchers, except police, fire, and ambulance	70	25.72	\$20.45	\$42,542	9.80	\$20.50	\$42,640	0.83
43-5051	Postal service clerks	30	0.00	\$24.08	\$50,088	#	\$23.63	\$49,156	NA
43-5052	Postal service mail carriers	150	0.00	\$24.43	\$50,807	#	\$22.45	\$46,701	1.03
43-5053	Postal service mail sorters, processors, and processing machine operators	70	0.00	\$23.10	\$48,057	#	\$22.26	\$46,303	1.68
43-5061	Production, planning, and expediting clerks	40	15.36	\$24.48	\$50,910	4.05	\$24.72	\$51,415	0.24
43-5071	Shipping, receiving, and inventory clerks	270	8.45	\$15.06	\$31,329	2.24	\$14.17	\$29,469	0.90
43-6011	Executive secretaries and executive administrative assistants	130	8.28	\$24.41	\$50,765	2.32	\$23.18	\$48,214	0.56
43-6012	Legal secretaries and administrative assistants	80	38.78	\$19.82	\$41,222	9.99	\$18.60	\$38,682	1.07
43-6013	Medical secretaries and administrative assistants	300	25.87	\$17.71	\$36,835	4.02	\$17.06	\$35,482	1.18
43-6014	Secretaries and administrative assistants, except legal, medical, and executive	1,110	6.34	\$17.52	\$36,431	2.04	\$17.11	\$35,589	1.28
43-9021	Data entry keyers	#	#	\$14.95	\$31,089	5.54	\$15.24	\$31,692	#
43-9041	Insurance claims and policy processing clerks	60	15.40	\$19.10	\$39,725	2.80	\$18.90	\$39,304	0.56
43-9051	Mail clerks and mail machine operators, except postal service	10	13.44	\$18.10	\$37,652	5.36	\$17.22	\$35,809	NA
43-9061	Office clerks, general	1,220	10.61	\$19.37	\$40,296	3.77	\$17.95	\$37,346	0.97
43-9071	Office machine operators, except computer	10	42.07	\$22.24	\$46,251	6.88	\$21.65	\$45,033	NA
43-9199	Office and administrative support workers, all other	30	9.13	\$16.37	\$34,060	3.16	\$14.36	\$29,859	NA
45-0000	Farming, fishing, and forestry	50	40.72	\$13.71	\$28,518	3.75	\$12.28	\$25,548	0.23
45-2092	Farmworkers and laborers, crop, nursery, and greenhouse	10	41.53	\$14.00	\$29,124	3.78	\$13.27	\$27,612	NA
47-0000	Construction and extraction	4,680	6.08	\$23.44	\$48,763	2.42	\$21.78	\$45,305	1.79
47-1011	First-line supervisors of construction trades and extraction workers	560	10.97	\$34.88	\$72,554	3.83	\$31.32	\$65,149	2.09
47-2031	Carpenters	390	27.92	\$20.59	\$42,819	6.63	\$19.57	\$40,715	1.26

Data unavailable

Occupational Code	Occupational Title	Employment Estimate	Employment Percentage Relative Standard Error	Average Hourly Wage	Average Annual Wage	Wage Percentage Relative Standard Error	50th Percentile (Hourly)	50th Percentile (Annual)	Location Quotients
47-2051	Cement masons and concrete finishers	150	21.08	\$19.56	\$40,679	7.11	\$19.65	\$40,879	1.85
47-2061	Construction laborers	580	16.95	\$17.56	\$36,515	3.94	\$17.17	\$35,713	1.34
47-2073	Operating engineers and other construction equipment operators	330	16.90	\$20.56	\$42,768	3.72	\$19.77	\$41,118	1.94
47-2081	Drywall and ceiling tile installers	50	7.33	\$20.52	\$42,676	8.83	\$19.88	\$41,344	1.19
47-2111	Electricians	370	40.57	\$28.63	\$59,543	6.09	\$26.34	\$54,790	1.26
47-2141	Painters, construction and maintenance	150	32.68	\$22.06	\$45,892	13.09	\$22.43	\$46,660	1.49
47-2151	Pipelayers	40	41.76	\$22.82	\$47,461	2.57	\$22.72	\$47,254	2.81
47-2152	Plumbers, pipefitters, and steamfitters	350	38.72	\$21.75	\$45,233	3.79	\$20.96	\$43,607	1.88
47-2181	Roofers	70	15.50	#	#	#	#	#	1.27
47-2211	Sheet metal workers	#	#	\$26.46	\$55,029	3.86	\$26.97	\$56,103	#
47-4011	Construction and building inspectors	60	18.72	\$24.03	\$49,979	3.83	\$24.97	\$51,928	1.21
47-4051	Highway maintenance workers	100	6.23	\$21.28	\$44,261	2.02	\$21.60	\$44,922	1.64
47-5013	Service unit operators, oil and gas	320	29.93	\$23.59	\$49,059	5.00	\$22.54	\$46,877	14.54
47-5022	Excavating and loading machine and dragline operators, surface mining	20	40.50	\$24.39	\$50,730.00	10.66	\$21.50	\$44,724.00	NA
47-5071	Roustabouts, oil and gas	270	27.73	\$24.63	\$51,227	4.98	\$25.73	\$53,521	10.78
47-5098	Underground mining machine operators and extraction workers, all other	240	28.13	\$21.28	\$44,258	5.75	\$20.68	\$43,006	41.04
49-0000	Installation, maintenance, and repair	3,590	8.15	\$24.31	\$50,574	3.82	\$22.94	\$47,724	1.48
49-1011	First-line supervisors of mechanics, installers, and repairers	280	9.96	\$34.24	\$71,228	3.83	\$32.52	\$67,640	1.36
49-2011	Computer, automated teller, and office machine repairers	40	23.32	\$16.01	\$33,294	5.88	\$14.61	\$30,391	1.07
49-2022	Telecommunications equipment installers and repairers, except line installers	120	29.03	\$26.90	\$55,943	11.88	\$26.63	\$55,391	1.40
49-2092	Electric motor, power tool, and related repairers	#	#	\$17.54	\$36,484	12.97	\$14.26	\$29,668	#
49-2094	Electrical and electronics repairers, commercial and industrial equipment	50	21.84	\$29.57	\$61,509	3.05	\$28.75	\$59,807	2.01
49-3021	Automotive body and related repairers	80	15.02	\$24.78	\$51,533	5.01	\$23.15	\$48,148	1.37

Data unavailable

Occupational Code	Occupational Title	Employment Estimate	Employment Percentage Relative Standard Error	Average Hourly Wage	Average Annual Wage	Wage Percentage Relative Standard Error	50th Percentile (Hourly)	50th Percentile (Annual)	Location Quotients
49-3023	Automotive service technicians and mechanics	420	8.96	\$24.61	\$51,180	3.32	\$23.36	\$48,585	1.51
49-3031	Bus and truck mechanics and diesel engine specialists	220	34.27	\$26.81	\$55,755	3.76	\$25.69	\$53,440	1.93
49-3052	Motorcycle mechanics	50	30.20	\$21.59	\$44,910	9.18	\$21.88	\$45,505	7.09
49-3053	Outdoor power equipment and other small engine mechanics	20	43.17	\$14.35	\$29,853	11.03	\$12.50	\$26,004	NA
49-3091	Bicycle repairers	#	#	\$14.04	\$29,199	4.58	\$13.17	\$27,384	#
49-3093	Tire repairers and changers	200	32.02	\$15.26	\$31,746	4.32	\$14.55	\$30,273	4.31
49-9021	Heating, air conditioning, and refrigeration mechanics and installers	260	42.81	#	#	#	#	#	1.79
49-9041	Industrial machinery mechanics	110	25.67	\$31.48	\$65,480	4.99	\$30.63	\$63,702	0.66
49-9052	Telecommunications line installers and repairers	#	#	\$25.00	\$51,999	9.77	\$26.27	\$54,632	#
49-9062	Medical equipment repairers	10	41.75	\$27.00	\$56,153	3.89	\$27.00	\$56,155	NA
49-9071	Maintenance and repair workers, general	610	7.59	\$19.24	\$40,010	2.67	\$17.81	\$37,047	1.01
49-9098	Helpers--installation, maintenance, and repair workers	40	39.29	\$13.84	\$28,788	2.50	\$13.60	\$28,285	0.92
49-9099	Installation, maintenance, and repair workers, all other	90	47.41	\$19.32	\$40,194	2.93	\$18.31	\$38,092	1.26
51-0000	Production	2,750	6.13	\$19.19	\$39,918	2.40	\$16.77	\$34,872	0.71
51-1011	First-line supervisors of production and operating workers	210	10.70	\$32.28	\$67,151	6.36	\$28.31	\$58,881	0.78
51-2041	Structural metal fabricators and fitters	90	48.28	\$22.05	\$45,864.00	2.72	\$18.70	\$38,895.00	2.61
51-2090	Miscellaneous assemblers and fabricators	160	21.40	\$16.06	\$33,398	3.63	\$15.37	\$31,978	0.27
51-3011	Bakers	50	38.92	\$16.60	\$34,535	3.75	\$16.45	\$34,226	0.59
51-3021	Butchers and meat cutters	#	#	\$15.52	\$32,279	2.62	\$15.52	\$32,282	#
51-3092	Food batchmakers	20	7.55	\$14.11	\$29,358	2.57	\$11.86	\$24,664	NA
51-3099	Food processing workers, all other	30	10.56	\$15.69	\$32,637	2.52	\$14.54	\$30,239	NA
51-4033	Grinding, lapping, polishing, and buffing machine tool setters, operators, and tenders, metal and plastic	20	20.73	\$15.68	\$32,624	2.44	\$16.33	\$33,974	NA
51-4041	Machinists	130	10.86	\$20.92	\$43,509	4.72	\$19.13	\$39,797	0.82

Data unavailable

Occupational Code	Occupational Title	Employment Estimate	Employment Percentage Relative Standard Error	Average Hourly Wage	Average Annual Wage	Wage Percentage Relative Standard Error	50th Percentile (Hourly)	50th Percentile (Annual)	Location Quotients
51-4072	Molding, coremaking, and casting machine setters, operators, and tenders, metal and plastic	30	18.95	\$16.55	\$34,430	5.86	\$14.09	\$29,310	NA
51-4121	Welders, cutters, solderers, and brazers	230	19.24	\$23.38	\$48,628	7.57	\$22.34	\$46,467	1.32
51-5112	Printing press operators	#	#	\$18.51	\$38,501	4.77	\$17.56	\$36,519	#
51-6011	Laundry and dry-cleaning workers	160	18.08	\$12.09	\$25,139	2.25	\$11.71	\$24,354	1.79
51-6021	Pressers, textile, garment, and related materials	10	16.19	\$12.54	\$26,093	3.45	\$12.16	\$25,300	NA
51-6031	Sewing machine operators	60	31.01	\$15.30	\$31,818	4.04	\$14.69	\$30,559	1.12
51-6052	Tailors, dressmakers, and custom sewers	#	#	\$16.03	\$33,333	4.47	\$15.75	\$32,770	#
51-7011	Cabinetmakers and bench carpenters	#	#	\$19.95	\$41,486	7.48	\$19.30	\$40,134	#
51-8013	Power plant operators	10	42.42	\$32.51	\$67,624	8.17	\$30.23	\$62,874	NA
51-8031	Water and wastewater treatment plant and system operators	30	5.40	\$26.99	\$56,139	2.27	\$27.16	\$56,501	NA
51-9012	Separating, filtering, clarifying, precipitating, and still machine setters, operators, and tenders	20	33.56	\$18.22	\$37,899	6.33	\$17.99	\$37,411	NA
51-9061	Inspectors, testers, sorters, samplers, and weighers	80	9.20	\$20.76	\$43,176	6.47	\$18.12	\$37,688	0.33
51-9081	Dental laboratory technicians	40	36.02	\$21.10	\$43,895	11.10	\$20.30	\$42,222	3.03
51-9111	Packaging and filling machine operators and tenders	20	25.65	\$18.73	\$38,951	6.38	\$17.95	\$37,330	NA
51-9124	Coating, painting, and spraying machine setters, operators, and tenders	120	5.10	\$21.35	\$44,413	2.77	\$20.08	\$41,768	1.88
51-9161	Computer numerically controlled tool operators	110	17.88	\$16.91	\$35,163	9.53	\$15.52	\$32,278	1.68
51-9198	Helpers--production workers	120	22.30	\$15.90	\$33,078	3.06	\$14.53	\$30,224	0.93
51-9199	Production workers, all other	90	46.42	\$15.03	\$31,265	3.49	\$14.44	\$30,038	0.92
53-0000	Transportation and material moving	4,370	6.76	\$18.43	\$38,327	2.51	\$16.66	\$34,649	0.82
53-1047	First-line supervisors of transportation and material-moving workers, except aircraft cargo handling supervisors	210	12.22	\$30.90	\$64,269	3.45	\$29.22	\$60,778	1.11
53-2012	Commercial pilots	#	#	#	\$72,057	10.01	#	\$66,372	#
53-3031	Driver/sales workers	140	7.40	\$16.66	\$34,651	3.11	\$16.88	\$35,110	0.76
53-3032	Heavy and tractor-trailer truck drivers	870	15.69	\$22.84	\$47,503	4.30	\$21.77	\$45,275	1.11

Data unavailable

Occupational Code	Occupational Title	Employment Estimate	Employment Percentage Relative Standard Error	Average Hourly Wage	Average Annual Wage	Wage Percentage Relative Standard Error	50th Percentile (Hourly)	50th Percentile (Annual)	Location Quotients
53-3033	Light truck drivers	490	26.00	\$16.89	\$35,133	6.87	\$14.98	\$31,159	1.25
53-3058	Passenger vehicle drivers, except bus drivers, transit and intercity	60	14.67	\$12.93	\$26,890	4.73	\$11.87	\$24,685	0.21
53-3099	Motor vehicle operators, all other	#	#	\$13.27	\$27,605	3.21	\$11.56	\$24,052	#
53-6021	Parking attendants	20	28.97	\$12.95	\$26,945	4.47	\$12.95	\$26,941	NA
53-6031	Automotive and watercraft service attendants	100	11.38	\$14.06	\$29,239	2.89	\$12.68	\$26,373	2.05
53-7051	Industrial truck and tractor operators	100	20.85	\$17.93	\$37,301	1.92	\$17.74	\$36,898	0.37
53-7061	Cleaners of vehicles and equipment	110	35.15	\$14.30	\$29,737	2.48	\$13.87	\$28,840	0.68
53-7062	Laborers and freight, stock, and material movers, hand	460	18.65	\$14.99	\$31,175	2.86	\$14.28	\$29,702	0.37
53-7064	Packers and packagers, hand	190	32.92	\$12.76	\$26,531	4.43	\$11.88	\$24,709	0.70
53-7065	Stockers and order fillers	890	8.33	\$14.79	\$30,773.00	2.44	\$13.40	\$27,877.00	0.99
53-7072	Pump operators, except wellhead pumpers	150	26.77	\$18.94	\$39,399	2.88	\$18.53	\$38,552	34.58
53-7081	Refuse and recyclable material collectors	70	14.87	\$21.31	\$44,328.00	3.78	\$21.13	\$43,954.00	1.36

Occupational Code	Occupational Title	Employment Estimate	Employment Percentage Relative Standard Error	Average Hourly Wage	Average Annual Wage	Wage Percentage Relative Standard Error	50th Percentile (Hourly)	50th Percentile (Annual)	Location Quotients
00-0000	Total all occupations	106,490	1.32	\$23.91	\$49,726	1.31	\$19.72	\$41,021	0.00
11-0000	Management	3,820	4.85	\$56.02	\$116,521	2.23	\$48.89	\$101,686	0.65
11-1011	Chief executives	20	10.69	\$78.69	\$163,685	4.59	\$72.39	\$150,569	NA
11-1021	General and operations managers	1,350	6.42	\$58.65	\$122,000	2.79	\$48.91	\$101,723	0.77
11-1031	Legislators	80	24.20	#	\$67,375.00	5.47	#	\$57,699.00	2.21
11-2021	Marketing managers	70	22.02	\$64.61	\$134,397	5.23	\$56.67	\$117,872	0.34
11-2022	Sales managers	140	14.82	\$72.73	\$151,276.00	7.26	\$65.12	\$135,442.00	0.48
11-2030	Public relations and fundraising managers	30	10.36	\$65.81	\$136,881	5.37	\$53.71	\$111,709	NA
11-3010	Administrative services and facilities managers	70	8.83	\$52.19	\$108,564	3.02	\$47.90	\$99,632	0.33
11-3021	Computer and information systems managers	90	9.42	\$62.79	\$130,594	3.03	\$57.52	\$119,646	0.27
11-3031	Financial managers	160	8.01	\$72.15	\$150,071	4.37	\$65.67	\$136,597	0.34
11-3051	Industrial production managers	70	12.15	\$63.83	\$132,771	4.06	\$60.94	\$126,765	0.53
11-3061	Purchasing managers	30	16.00	\$66.03	\$137,338	5.05	\$60.90	\$126,677	0.61
11-3071	Transportation, storage, and distribution managers	70	20.57	\$54.40	\$113,154	3.94	\$52.49	\$109,182	0.74
11-3121	Human resources managers	50	11.31	\$70.60	\$146,852	4.56	\$64.09	\$133,298	0.42
11-9021	Construction managers	#	#	\$45.07	\$93,736	2.22	\$39.02	\$81,165	#
11-9031	Education and childcare administrators, preschool and daycare	#	#	\$25.40	\$52,833	9.33	\$23.72	\$49,346	#
11-9032	Education administrators, kindergarten through secondary	210	1.36	#	\$95,759	1.38	#	\$94,502	1.06
11-9041	Architectural and engineering managers	50	13.11	\$83.41	\$173,492	5.60	\$75.12	\$156,254	0.38
11-9051	Food service managers	20	42.34	\$42.27	\$87,921.00	8.05	\$42.85	\$89,123.00	NA
11-9111	Medical and health services managers	170	13.41	\$46.43	\$96,571	7.15	\$40.63	\$84,510	0.61
11-9121	Natural sciences managers	20	6.63	\$68.87	\$143,245	6.76	\$59.30	\$123,353	NA
11-9131	Postmasters and mail superintendents	20	0.00	\$38.38	\$79,826	#	\$37.80	\$78,634	NA

Data unavailable

To open a spreadsheet with the full percentile of wages, click here or you can visit www.colmigateway.com
(Click on Products & Resources, then Occupational Employment Statistics Employment and Wage Estimates, released April 2020).

Occupational Code	Occupational Title	Employment Estimate	Employment Percentage Relative Standard Error	Average Hourly Wage	Average Annual Wage	Wage Percentage Relative Standard Error	50th Percentile (Hourly)	50th Percentile (Annual)	Location Quotients
11-9141	Property, real estate, and community association managers	30	43.73	#	#	#	#	#	0.20
11-9151	Social and community service managers	40	18.34	\$42.70	\$88,807	3.26	\$36.73	\$76,393	0.35
11-9198	Personal service managers, all other; entertainment and recreation managers, except gambling; and managers, all other	260	7.30	\$63.61	\$132,306	4.83	\$58.88	\$122,480	0.76
13-0000	Business and financial operations	5,150	4.00	\$33.56	\$69,808	1.86	\$30.47	\$63,377	0.87
13-1020	Buyers and purchasing agents	310	11.52	\$30.47	\$63,375	2.26	\$28.90	\$60,120	1.03
13-1031	Claims adjusters, examiners, and investigators	390	11.59	\$27.22	\$56,611	3.23	\$28.22	\$58,697	1.86
13-1041	Compliance officers	220	14.67	\$31.83	\$66,213	2.22	\$29.12	\$60,562	0.96
13-1051	Cost estimators	400	15.66	\$31.47	\$65,456	4.45	\$29.82	\$62,018	2.60
13-1071	Human resources specialists	360	5.20	\$31.60	\$65,726	1.45	\$30.83	\$64,117	0.78
13-1081	Logisticians	120	11.34	\$32.84	\$68,297	5.31	\$29.71	\$61,805	0.90
13-1111	Management analysts	150	16.35	\$44.91	\$93,404	8.24	\$44.70	\$92,979	0.30
13-1121	Meeting, convention, and event planners	40	8.74	\$23.95	\$49,818	3.88	\$24.22	\$50,379	0.47
13-1131	Fundraisers	60	19.90	\$24.23	\$50,408	3.55	\$23.75	\$49,399	1.02
13-1141	Compensation, benefits, and job analysis specialists	20	11.07	\$32.84	\$68,300	3.71	\$32.59	\$67,788	NA
13-1151	Training and development specialists	320	10.46	\$28.57	\$59,421	5.39	\$26.24	\$54,581	1.39
13-1161	Market research analysts and marketing specialists	460	20.76	\$33.92	\$70,561	4.68	\$30.06	\$62,530	0.94
13-1198	Project management specialists and business operations specialists, all other	910	8.17	\$35.17	\$73,151	4.92	\$31.40	\$65,314	0.98
13-2011	Accountants and auditors	980	5.30	\$37.13	\$77,229	3.48	\$32.06	\$66,676	1.06
13-2020	Property appraisers and assessors	40	39.30	\$30.07	\$62,541	3.22	\$29.61	\$61,598	0.94
13-2031	Budget analysts	20	14.98	\$40.62	\$84,494	2.38	\$38.17	\$79,397	NA
13-2041	Credit analysts	10	30.13	\$30.72	\$63,901	6.62	\$32.44	\$67,465	NA
13-2053	Insurance underwriters	60	33.23	\$34.27	\$71,280	7.71	\$31.55	\$65,620	0.83
13-2061	Financial examiners	#	#	\$34.55	\$71,864	15.76	\$31.46	\$65,429	#

Data unavailable

Occupational Code	Occupational Title	Employment Estimate	Employment Percentage Relative Standard Error	Average Hourly Wage	Average Annual Wage	Wage Percentage Relative Standard Error	50th Percentile (Hourly)	50th Percentile (Annual)	Location Quotients
13-2072	Loan officers	90	35.10	\$45.38	\$94,393	12.70	\$41.84	\$87,029	0.41
13-2098	Financial and investment analysts, financial risk specialists, and financial specialists, all other	80	9.75	\$36.96	\$76,881	1.95	\$35.62	\$74,098	0.25
15-0000	Computer and mathematical	1,430	7.20	\$37.16	\$77,297	2.79	\$35.44	\$73,710	0.43
15-1211	Computer systems analysts	150	15.49	\$51.01	\$106,099	10.48	\$40.88	\$85,032	0.36
15-1212	Information security analysts	20	19.32	\$42.72	\$88,866	1.69	\$43.92	\$91,359	NA
15-1231	Computer network support specialists	70	6.45	\$42.46	\$88,307	2.81	\$42.92	\$89,276	0.52
15-1232	Computer user support specialists	320	6.04	\$25.01	\$52,014	4.51	\$24.12	\$50,171	0.68
15-1241	Computer network architects	60	14.59	\$39.73	\$82,637	3.97	\$37.65	\$78,315	0.54
15-1244	Network and computer systems administrators	260	9.70	\$34.64	\$72,045	3.23	\$31.31	\$65,123	1.00
15-1251	Computer programmers	30	28.27	\$39.57	\$82,311	5.11	\$37.93	\$78,897	0.24
15-1256	Software developers and software quality assurance analysts and testers	280	19.11	\$45.05	\$93,713	2.69	\$44.71	\$92,989	0.27
15-1257	Web developers and digital interface designers	40	34.91	\$28.64	\$59,581	9.81	\$29.01	\$60,332	0.41
15-1299	Computer, all other	130	37.37	\$33.25	\$69,154	7.56	\$34.65	\$72,076	0.47
17-0000	Architecture and engineering	1,410	7.06	\$39.84	\$82,857	2.35	\$35.70	\$74,264	0.75
17-1021	Cartographers and photogrammetrists	#	#	\$33.08	\$68,799	3.84	\$33.91	\$70,533	#
17-1022	Surveyors	30	37.13	\$30.87	\$64,201	6.83	\$29.78	\$61,938	1.06
17-2041	Chemical engineers	20	2.21	\$45.27	\$94,156	2.07	\$43.73	\$90,965	NA
17-2051	Civil engineers	260	27.03	\$36.55	\$76,020	2.48	\$35.41	\$73,646	1.13
17-2061	Computer hardware engineers	#	#	\$51.18	\$106,448	3.84	\$46.77	\$97,289	#
17-2071	Electrical engineers	90	34.41	\$50.26	\$104,538	10.29	\$44.49	\$92,537	0.68
17-2072	Electronics engineers, except computer	70	37.09	\$55.49	\$115,424	6.19	\$47.15	\$98,076	0.71
17-2081	Environmental engineers	10	2.46	\$54.50	\$113,360	2.88	\$53.02	\$110,290	NA
17-2112	Industrial engineers	120	6.63	\$46.25	\$96,190	4.52	\$42.53	\$88,461	0.55

Data unavailable

Occupational Code	Occupational Title	Employment Estimate	Employment Percentage Relative Standard Error	Average Hourly Wage	Average Annual Wage	Wage Percentage Relative Standard Error	50th Percentile (Hourly)	50th Percentile (Annual)	Location Quotients
17-2141	Mechanical engineers	80	13.11	\$40.16	\$83,532	2.83	\$38.36	\$79,786	0.38
17-2171	Petroleum engineers	180	4.77	\$54.85	\$114,085	12.73	\$53.73	\$111,750	7.49
17-2199	Engineers, all other	#	#	\$36.09	\$75,068	6.44	\$35.29	\$73,404	#
17-3011	Architectural and civil drafters	#	#	\$25.33	\$52,678	3.39	\$24.32	\$50,584	#
17-3012	Electrical and electronics drafters	#	#	\$27.53	\$57,258	9.80	\$26.94	\$56,039	#
17-3013	Mechanical drafters	30	24.09	\$30.20	\$62,817	4.66	\$30.84	\$64,142	NA
17-3019	Drafters, all other	20	29.66	\$25.30	\$52,628	8.67	\$22.92	\$47,665	NA
17-3022	Civil engineering technologists and technicians	60	17.71	\$24.50	\$50,955	5.36	\$24.94	\$51,881	1.19
17-3023	Electrical and electronic engineering technologists and technicians	40	12.45	\$35.65	\$74,154	4.72	\$34.93	\$72,649	0.49
17-3031	Surveying and mapping technicians	50	20.09	\$25.97	\$54,025	4.02	\$25.51	\$53,063	1.39
17-3098	Calibration and engineering technologists and technicians, except drafters, all other	50	20.40	\$30.94	\$64,348	3.60	\$30.97	\$64,424	0.71
19-0000	Life, physical, and social science	920	3.99	\$33.55	\$69,784	3.30	\$29.45	\$61,250	0.99
19-1012	Food scientists and technologists	30	1.91	\$32.67	\$67,960	2.01	\$29.62	\$61,611	NA
19-1013	Soil and plant scientists	40	31.21	\$36.95	\$76,848	8.91	\$30.98	\$64,431	3.89
19-1031	Conservation scientists	#	#	\$28.71	\$59,721	4.61	\$28.76	\$59,821	#
19-2031	Chemists	70	0.00	\$38.65	\$80,389	1.85	\$39.47	\$82,102	1.20
19-2041	Environmental scientists and specialists, including health	30	5.80	\$33.88	\$70,471	2.60	\$33.48	\$69,646	NA
19-2042	Geoscientists, except hydrologists and geographers	30	19.88	\$66.04	\$137,363	7.56	\$55.79	\$116,047	1.53
19-2043	Hydrologists	#	#	\$36.25	\$75,397	5.83	\$34.76	\$72,296	#
19-3031	Clinical, counseling, and school psychologists	80	3.45	\$41.86	\$87,075	4.32	\$41.20	\$85,687	0.98
19-3051	Urban and regional planners	40	4.74	\$31.63	\$65,797	2.30	\$30.85	\$64,158	1.54
19-4010	Agricultural and food science technicians	120	2.44	\$21.27	\$44,244	3.07	\$20.99	\$43,652	7.64
19-4031	Chemical technicians	50	5.52	\$25.24	\$52,503	2.19	\$26.53	\$55,182	1.02

Data unavailable

Occupational Code	Occupational Title	Employment Estimate	Employment Percentage Relative Standard Error	Average Hourly Wage	Average Annual Wage	Wage Percentage Relative Standard Error	50th Percentile (Hourly)	50th Percentile (Annual)	Location Quotients
19-4042	Environmental science and protection technicians, including health	30	0.00	\$26.31	\$54,735	3.21	\$26.44	\$54,991	1.45
19-4045	Geological and hydrologic technicians	50	37.94	\$31.50	\$65,528	20.92	\$26.77	\$55,686	3.81
19-5011	Occupational health and safety specialists	180	9.45	\$37.57	\$78,151	2.71	\$35.35	\$73,527	2.63
19-5012	Occupational health and safety technicians	50	5.92	\$29.88	\$62,144	2.72	\$27.09	\$56,340	3.45
21-0000	Community and social service	1,460	6.98	\$24.46	\$50,886	1.88	\$23.87	\$49,656	0.90
21-1012	Educational, guidance, and career counselors and advisors	200	13.07	\$25.41	\$52,861	1.75	\$23.58	\$49,044	0.93
21-1013	Marriage and family therapists	20	43.81	\$19.67	\$40,904	23.35	\$21.87	\$45,489	NA
21-1015	Rehabilitation counselors	#	#	\$24.88	\$51,751	3.89	\$25.94	\$53,955	#
21-1018	Substance abuse, behavioral disorder, and mental health counselors	320	21.22	\$23.27	\$48,401	6.14	\$22.58	\$46,961	1.57
21-1021	Child, family, and school social workers	260	12.63	\$27.09	\$56,357	3.14	\$27.29	\$56,758	1.10
21-1022	Healthcare social workers	150	10.46	\$24.66	\$51,283	3.73	\$24.60	\$51,171	1.17
21-1029	Social workers, all other	50	13.18	\$26.28	\$54,666	2.54	\$25.50	\$53,036	1.26
21-1091	Health education specialists	20	0.00	\$28.68	\$59,654	2.38	\$27.34	\$56,872	NA
21-1092	Probation officers and correctional treatment specialists	120	0.00	\$28.79	\$59,890	2.31	\$26.53	\$55,185	1.93
21-1093	Social and human service assistants	140	23.36	\$17.20	\$35,773	6.69	\$16.15	\$33,598	0.49
21-1099	Community and social service specialists, all other	80	26.18	\$22.26	\$46,308	10.67	\$20.46	\$42,563	1.15
21-2011	Clergy	20	32.79	\$22.99	\$47,809	11.51	\$24.87	\$51,726	NA
23-0000	Legal	350	6.66	\$42.89	\$89,203	3.86	\$35.50	\$73,843	0.42
23-1011	Lawyers	130	2.39	\$53.55	\$111,393	6.37	\$45.79	\$95,252	0.28
23-2011	Paralegals and legal assistants	70	8.02	\$31.06	\$64,608	4.36	\$28.55	\$59,387	0.30
23-2093	Title examiners, abstractors, and searchers	40	17.21	\$32.49	\$67,571	4.18	\$30.71	\$63,882	1.09
23-2099	Legal support workers, all other	70	27.69	\$31.53	\$65,583	5.44	\$28.08	\$58,412	2.22
25-0000	Educational instruction and library	6,930	6.60	\$26.03	\$54,145	3.82	\$22.49	\$46,782	1.08

Data unavailable

Occupational Code	Occupational Title	Employment Estimate	Employment Percentage Relative Standard Error	Average Hourly Wage	Average Annual Wage	Wage Percentage Relative Standard Error	50th Percentile (Hourly)	50th Percentile (Annual)	Location Quotients
25-1121	Art, drama, and music teachers, postsecondary	160	15.90	#	#	#	#	#	2.32
25-1194	Career/technical education teachers, postsecondary	50	48.30	\$24.33	\$50,609	3.38	\$22.41	\$46,611	0.55
25-2011	Preschool teachers, except special education	350	11.22	\$16.19	\$33,680	3.44	\$15.85	\$32,970	1.12
25-2012	Kindergarten teachers, except special education	#	#	#	\$32,614	8.28	#	\$28,546	#
25-2021	Elementary school teachers, except special education	1,440	1.58	#	\$49,438.00	1.58	#	\$47,091.00	1.39
25-2022	Middle school teachers, except special and career/technical education	720	2.22	#	\$50,765	1.48	#	\$47,996	1.60
25-2031	Secondary school teachers, except special and career/technical education	700	1.87	#	\$52,597	1.49	#	\$49,773	0.94
25-2032	Career/technical education teachers, secondary school	30	0.00	#	\$60,365	6.10	#	\$49,382	0.60
25-2051	Special education teachers, preschool	40	0.00	#	\$56,386	1.81	#	\$51,388	2.49
25-2052	Special education teachers, kindergarten and elementary school	160	4.11	#	\$54,142	1.49	#	\$50,304	1.12
25-2057	Special education teachers, middle school	90	0.43	#	\$51,216	1.89	#	\$49,085	1.47
25-2058	Special education teachers, secondary school	90	0.76	#	\$59,113	1.71	#	\$53,746	0.84
25-3011	Adult basic education, adult secondary education, and english as a second language instructors	60	39.24	\$19.01	\$39,530	10.30	\$17.50	\$36,408	1.66
25-3021	Self-enrichment teachers	290	22.50	\$15.81	\$32,879	3.81	\$15.77	\$32,791	1.57
25-3097	Tutors and teachers and instructors, all other	90	39.61	#	\$43,305	6.45	#	\$37,968	0.40
25-4022	Librarians and media collections specialists	140	10.21	\$28.37	\$59,014	1.93	\$27.76	\$57,739	1.38
25-4031	Library technicians	190	5.21	\$17.21	\$35,803	2.07	\$17.31	\$35,996	2.99
25-9031	Instructional coordinators	90	1.28	\$30.11	\$62,620	1.95	\$29.30	\$60,953	0.73
25-9045	Teaching assistants, except postsecondary	850	5.67	#	\$29,071	1.47	#	\$28,163	0.87
25-9099	Educational instruction and library workers, all other	100	19.76	\$33.41	\$69,492	6.26	\$33.74	\$70,170	1.10
27-0000	Arts, design, entertainment, sports, and media	840	8.73	\$23.13	\$48,108	3.84	\$20.01	\$41,612	0.57
27-1011	Art directors	10	44.04	\$33.78	\$70,272	8.97	\$30.79	\$64,044	NA
27-1021	Commercial and industrial designers	10	28.03	\$27.68	\$57,567	8.73	\$26.82	\$55,791	NA

Data unavailable

Occupational Code	Occupational Title	Employment Estimate	Employment Percentage Relative Standard Error	Average Hourly Wage	Average Annual Wage	Wage Percentage Relative Standard Error	50th Percentile (Hourly)	50th Percentile (Annual)	Location Quotients
27-1023	Floral designers	60	36.31	\$14.56	\$30,280	7.86	\$14.28	\$29,705	1.92
27-1024	Graphic designers	80	21.66	\$26.31	\$54,722	7.65	\$23.67	\$49,238	0.54
27-1026	Merchandise displayers and window trimmers	30	12.52	\$20.11	\$41,826	5.92	\$20.31	\$42,246	NA
27-2012	Producers and directors	20	42.42	#	#	#	#	#	NA
27-2022	Coaches and scouts	130	40.27	#	\$40,745	3.81	#	\$35,807	0.77
27-2023	Umpires, referees, and other sports officials	110	8.47	#	\$31,823	4.65	#	\$29,155	7.22
27-3011	Broadcast announcers and radio disc jockeys	30	23.46	\$14.64	\$30,446	15.40	\$11.53	\$23,992	NA
27-3031	Public relations specialists	130	29.47	\$30.86	\$64,199	5.30	\$28.22	\$58,691	0.73
27-3041	Editors	30	23.86	\$24.97	\$51,939	9.56	\$23.59	\$49,075	NA
27-3042	Technical writers	20	33.53	\$33.15	\$68,957	15.60	\$32.14	\$66,848	NA
27-3091	Interpreters and translators	50	28.53	\$24.78	\$51,537	3.54	\$22.83	\$47,481	1.20
27-4012	Broadcast technicians	10	42.67	\$16.74	\$34,826	21.53	\$12.87	\$26,762	NA
27-4021	Photographers	10	37.83	\$17.60	\$36,605	9.18	\$16.45	\$34,222	NA
29-0000	Healthcare practitioners and technical	3,800	3.15	\$37.83	\$78,692	4.41	\$32.67	\$67,953	0.60
29-1011	Chiropractors	30	47.11	\$43.16	\$89,781.00	8.81	\$45.83	\$95,327.00	NA
29-1021	Dentists, general	90	10.29	\$86.02	\$178,928	23.10	\$59	\$123,344	1.16
29-1031	Dietitians and nutritionists	50	23.24	\$29.45	\$61,266	5.68	\$27.94	\$58,120	1.06
29-1041	Optometrists	30	39.28	\$53.37	\$111,011	18.40	\$64.51	\$134,171	NA
29-1051	Pharmacists	190	10.15	\$52.27	\$108,727	5.83	\$58.18	\$121,018	0.82
29-1071	Physician assistants	120	44.61	\$40.11	\$83,423	8.99	\$43.80	\$91,112	1.34
29-1122	Occupational therapists	90	13.85	\$40.50	\$84,248	2.87	\$38.68	\$80,446	0.91
29-1123	Physical therapists	130	11.89	\$40.76	\$84,778	4.20	\$40.82	\$84,907	0.77
29-1126	Respiratory therapists	40	14.85	\$26.89	\$55,923	2.73	\$26.80	\$55,748	0.41

Data unavailable

Occupational Code	Occupational Title	Employment Estimate	Employment Percentage Relative Standard Error	Average Hourly Wage	Average Annual Wage	Wage Percentage Relative Standard Error	50th Percentile (Hourly)	50th Percentile (Annual)	Location Quotients
29-1127	Speech-language pathologists	120	4.18	\$41.46	\$86,228	2.46	\$39.21	\$81,552	1.09
29-1131	Veterinarians	110	12.29	\$49.13	\$102,190	17.76	\$40.28	\$83,784	2.11
29-1141	Registered nurses	1,170	4.50	\$33.72	\$70,132	2.32	\$33.16	\$68,965	0.54
29-1171	Nurse practitioners	90	15.28	\$49.03	\$101,982	3.38	\$51.89	\$107,922	0.60
29-1215	Family medicine physicians	50	11.84	\$81.42	\$169,345	4.25	\$84.15	\$175,036	0.61
29-1228	Physicians, all other and ophthalmologists, except pediatric	#	#	\$118.89	\$247,290	13.66	#	#	#
29-1292	Dental hygienists	130	35.30	\$40.50	\$84,234	5.85	\$41.58	\$86,487	0.80
29-2010	Clinical laboratory technologists and technicians	80	0.00	\$28.48	\$59,230	2.03	\$28.09	\$58,437	0.32
29-2034	Radiologic technologists and technicians	90	4.65	\$31.41	\$65,340	2.73	\$30.82	\$64,115	0.58
29-2040	Emergency medical technicians and paramedics	130	2.65	\$23.42	\$48,718	2.18	\$23.18	\$48,210	0.71
29-2052	Pharmacy technicians	230	25.23	\$17.42	\$36,227	4.16	\$17.16	\$35,703	0.75
29-2056	Veterinary technologists and technicians	140	19.08	\$19.18	\$39,886	13.77	\$18.26	\$37,974	1.77
29-2057	Ophthalmic medical technicians	30	46.49	\$16.20	\$33,702	6.80	\$14.77	\$30,732	0.79
29-2061	Licensed practical and licensed vocational nurses	140	25.66	\$26.85	\$55,848	3.30	\$27.07	\$56,309	0.27
29-2098	Medical dosimetrists, medical records specialists, and health technologists and technicians, all other	130	8.72	\$24.32	\$50,576	2.46	\$23.44	\$48,748	0.56
29-9091	Athletic trainers	30	13.27	#	\$46,794.00	3.90	#	\$46,643.00	NA
31-0000	Healthcare support	2,730	6.78	\$15.86	\$32,988	2.77	\$14.86	\$30,913	0.58
31-1120	Home health and personal care aides	950	10.72	\$14.06	\$29,243	4.59	\$12.61	\$26,219	0.42
31-1131	Nursing assistants	620	13.53	\$14.37	\$29,886	3.10	\$13.93	\$28,971	0.60
31-2021	Physical therapist assistants	30	13.70	\$25.41	\$52,844	4.34	\$24.95	\$51,887	0.50
31-2022	Physical therapist aides	20	44.42	#	#	#	#	#	NA
31-9011	Massage therapists	#	#	\$30.97	\$64,415	3.54	\$30.10	\$62,614	#
31-9091	Dental assistants	320	17.11	\$17.92	\$37,275	6.09	\$18.51	\$38,498	1.25

Data unavailable

Occupational Code	Occupational Title	Employment Estimate	Employment Percentage Relative Standard Error	Average Hourly Wage	Average Annual Wage	Wage Percentage Relative Standard Error	50th Percentile (Hourly)	50th Percentile (Annual)	Location Quotients
31-9092	Medical assistants	480	9.48	\$16.13	\$33,547	2.53	\$16.49	\$34,309	0.92
31-9096	Veterinary assistants and laboratory animal caretakers	#	#	\$16.84	\$35,025	10.22	\$16.34	\$33,980	#
31-9097	Phlebotomists	40	27.57	\$19.68	\$40,927	5.88	\$18.71	\$38,915	0.38
31-9099	Healthcare support workers, all other	90	2.38	\$14.82	\$30,822	2.97	\$14.28	\$29,709	1.30
33-0000	Protective service	2,380	4.71	\$24.30	\$50,543	4.58	\$22.51	\$46,829	0.94
33-1012	First-line supervisors of police and detectives	70	3.42	\$47.59	\$98,982	1.61	\$49.32	\$102,584	0.77
33-1021	First-line supervisors of firefighting and prevention workers	90	16.00	\$35.11	\$73,019	3.95	\$34.70	\$72,174	1.85
33-2011	Firefighters	290	22.71	\$24.37	\$50,682	3.92	\$24.78	\$51,538	1.25
33-3021	Detectives and criminal investigators	40	1.13	\$38.03	\$79,097	2.69	\$35.10	\$73,018	0.58
33-3051	Police and sheriff's patrol officers	510	3.65	\$35.52	\$73,889	1.84	\$35.91	\$74,687	1.06
33-9032	Security guards	490	11.23	\$16.04	\$33,358	8.54	\$14.19	\$29,522	0.60
33-9091	Crossing guards and flaggers	60	17.52	\$13.79	\$28,692	4.17	\$12.00	\$24,957	0.95
33-9092	Lifeguards, ski patrol, and other recreational protective service workers	290	19.60	\$11.78	\$24,498	2.71	\$11.44	\$23,802	2.81
33-9098	School bus monitors and protective service workers, all other	170	16.40	#	#	#	#	#	1.60
35-0000	Food preparation and serving related	9,050	3.54	\$12.70	\$26,409	1.18	\$11.66	\$24,248	0.92
35-1011	Chefs and head cooks	40	29.44	\$21.55	\$44,833	7.93	\$18.63	\$38,750	0.48
35-1012	First-line supervisors of food preparation and serving workers	690	14.64	\$18.67	\$38,829.00	5.38	\$15.42	\$32,082.00	0.94
35-2011	Cooks, fast food	#	#	\$12.54	\$26,079	6.10	\$12.75	\$26,518	#
35-2012	Cooks, institution and cafeteria	370	2.80	\$14.34	\$29,819	1.79	\$14.01	\$29,139	1.26
35-2014	Cooks, restaurant	810	23.12	\$13.98	\$29,068	2.72	\$13.42	\$27,918	0.80
35-2015	Cooks, short order	80	49.78	\$12.37	\$25,721	6.54	\$11.82	\$24,583	0.69
35-2021	Food preparation workers	410	32.50	\$12.73	\$26,475	3.70	\$11.75	\$24,440	0.66
35-3011	Bartenders	290	17.75	\$11.49	\$23,900	3.64	\$10.64	\$22,134	0.62

Data unavailable

Occupational Code	Occupational Title	Employment Estimate	Employment Percentage Relative Standard Error	Average Hourly Wage	Average Annual Wage	Wage Percentage Relative Standard Error	50th Percentile (Hourly)	50th Percentile (Annual)	Location Quotients
35-3023	Fast food and counter workers	3,920	8.68	\$11.98	\$24,912	1.52	\$11.62	\$24,170	1.35
35-3031	Waiters and waitresses	1,260	16.59	\$11.52	\$23,958	4.83	\$10.64	\$22,130	0.67
35-3041	Food servers, nonrestaurant	120	26.33	\$12.35	\$25,689	3.24	\$11.89	\$24,739	0.61
35-9011	Dining room and cafeteria attendants and bartender helpers	360	29.02	\$10.85	\$22,570	2.72	\$10.64	\$22,128	1.05
35-9021	Dishwashers	270	38.00	\$11.37	\$23,642	2.38	\$11.35	\$23,606	0.72
35-9031	Hosts and hostesses, restaurant, lounge, and coffee shop	340	35.71	\$11.43	\$23,777	3.17	\$11.20	\$23,305	1.09
37-0000	Building and grounds cleaning and maintenance	2,960	7.66	\$15.85	\$32,977	2.98	\$14.52	\$30,192	0.92
37-1011	First-line supervisors of housekeeping and janitorial workers	30	15.78	\$22.03	\$45,833	6.16	\$19.95	\$41,505	NA
37-1012	First-line supervisors of landscaping, lawn service, and groundskeeping workers	140	29.52	\$27.69	\$57,602	4.47	\$26.65	\$55,436	1.90
37-2011	Janitors and cleaners, except maids and housekeeping cleaners	1,220	5.64	\$14.31	\$29,774	4.18	\$13.41	\$27,885	0.78
37-2012	Maids and housekeeping cleaners	390	10.62	\$11.68	\$24,287	2.13	\$11.51	\$23,947	0.57
37-3011	Landscaping and groundskeeping workers	1,140	16.49	\$17.32	\$36,016	2.95	\$16.81	\$34,960	1.72
37-3012	Pesticide handlers, sprayers, and applicators, vegetation	20	44.80	\$18.70	\$38,904	2.78	\$18.78	\$39,061	NA
39-0000	Personal care and service	1,530	9.04	\$16.32	\$33,950	2.82	\$14.06	\$29,249	0.64
39-1098	First-line supervisors of personal service and entertainment and recreation workers, except gambling services	160	20.95	\$20.28	\$42,176	2.64	\$17.93	\$37,286	1.04
39-2021	Animal caretakers	180	14.79	\$15.01	\$31,220	7.43	\$13.06	\$27,167	1.16
39-3091	Amusement and recreation attendants	110	17.30	\$13.33	\$27,720	5.27	\$11.75	\$24,432	0.45
39-5012	Hairdressers, hairstylists, and cosmetologists	230	15.09	\$14.27	\$29,674	7.39	\$12.53	\$26,057	0.82
39-5094	Skincare specialists	#	#	\$17.01	\$35,377	3.93	\$17.24	\$35,862	#
39-9011	Childcare workers	200	37.17	\$12.58	\$26,163	4.61	\$11.78	\$24,503	0.50
39-9031	Exercise trainers and group fitness instructors	250	21.98	\$18.69	\$38,872	3.80	\$17.80	\$37,023	1.07
39-9032	Recreation workers	200	15.68	\$14.56	\$30,287	3.27	\$13.13	\$27,306	0.76
39-9098	Crematory operators and personal care and service workers, all other	#	#	\$17.30	\$35,985	3.71	\$16.06	\$33,399	#

Data unavailable

Occupational Code	Occupational Title	Employment Estimate	Employment Percentage Relative Standard Error	Average Hourly Wage	Average Annual Wage	Wage Percentage Relative Standard Error	50th Percentile (Hourly)	50th Percentile (Annual)	Location Quotients
41-0000	Sales and related	9,570	3.81	\$21.66	\$45,050	3.30	\$15.16	\$31,542	0.92
41-1011	First-line supervisors of retail sales workers	770	7.26	\$24.29	\$50,530	4.27	\$21.73	\$45,198	0.91
41-1012	First-line supervisors of non-retail sales workers	200	37.47	\$37.80	\$78,633	8.26	\$35.32	\$73,473	1.09
41-2011	Cashiers	2,510	10.39	\$12.67	\$26,347	2.01	\$11.78	\$24,512	0.96
41-2021	Counter and rental clerks	420	19.70	\$19.47	\$40,500	5.24	\$17.11	\$35,586	1.41
41-2022	Parts salespersons	210	16.48	\$20.19	\$41,991	4.65	\$18.93	\$39,382	1.11
41-2031	Retail salespersons	2,780	8.92	\$16.87	\$35,093	4.06	\$13.00	\$27,037	0.89
41-3011	Advertising sales agents	30	39.15	\$18.83	\$39,161	11.44	\$14.21	\$29,566	0.36
41-3021	Insurance sales agents	300	12.97	\$27.67	\$57,558	11.99	\$20.37	\$42,367	1.01
41-3031	Securities, commodities, and financial services sales agents	180	29.74	\$26.96	\$56,077	10.95	\$22.95	\$47,739	0.58
41-3091	Sales representatives of services, except advertising, insurance, financial services, and travel	740	9.33	\$37.73	\$78,485	7.54	\$30.30	\$63,027	0.98
41-4011	Sales representatives, wholesale and manufacturing, technical and scientific products	80	28.65	\$44.66	\$92,891	7.76	\$43.75	\$91,007	0.35
41-4012	Sales representatives, wholesale and manufacturing, except technical and scientific products	990	7.71	\$34.39	\$71,524	3.92	\$31.22	\$64,931	1.01
41-9021	Real estate brokers	120	33.74	\$21.48	\$44,675	18.80	\$17.52	\$36,442	3.74
41-9022	Real estate sales agents	90	15.21	#	#	#	#	#	0.74
41-9031	Sales engineers	#	#	\$48.32	\$100,499	13.95	\$54.88	\$114,160	#
41-9099	Sales and related workers, all other	90	30.08	\$18.85	\$39,202	8.23	\$15.15	\$31,508	1.00
43-0000	Office and administrative support	11,940	2.91	\$19.29	\$40,121	1.50	\$17.92	\$37,275	0.84
43-1011	First-line supervisors of office and administrative support workers	780	5.64	\$29.89	\$62,170	3.01	\$27.74	\$57,700	0.73
43-3011	Bill and account collectors	110	11.86	\$19.09	\$39,703	5.48	\$18.04	\$37,519	0.63
43-3021	Billing and posting clerks	340	7.07	\$18.70	\$38,892.00	2.34	\$18.33	\$38,130.00	1.01
43-3031	Bookkeeping, accounting, and auditing clerks	980	7.81	\$19.64	\$40,844	2.25	\$18.76	\$39,024	0.90
43-3051	Payroll and timekeeping clerks	50	16.19	\$22.59	\$46,988	3.78	\$22.11	\$45,994	0.46

Data unavailable

Occupational Code	Occupational Title	Employment Estimate	Employment Percentage Relative Standard Error	Average Hourly Wage	Average Annual Wage	Wage Percentage Relative Standard Error	50th Percentile (Hourly)	50th Percentile (Annual)	Location Quotients
43-3061	Procurement clerks	110	28.90	\$21.25	\$44,191	1.92	\$20.42	\$42,483	2.36
43-3071	Tellers	260	12.94	\$16.50	\$34,317	4.43	\$15.83	\$32,917	0.81
43-3099	Financial clerks, all other	20	11.05	\$20.65	\$42,962	5.35	\$21.34	\$44,384	NA
43-4031	Court, municipal, and license clerks	280	2.78	\$20.97	\$43,627	1.96	\$21.20	\$44,097	2.51
43-4051	Customer service representatives	1,700	7.73	\$16.21	\$33,712	4.46	\$15.02	\$31,237	0.80
43-4061	Eligibility interviewers, government programs	100	3.77	\$21.94	\$45,639	3.81	\$21.93	\$45,622	0.94
43-4071	File clerks	70	30.36	\$16.62	\$34,564	9.17	\$16.44	\$34,185	0.93
43-4081	Hotel, motel, and resort desk clerks	250	10.09	\$12.18	\$25,332	3.18	\$11.79	\$24,513	1.27
43-4121	Library assistants, clerical	60	5.57	\$11.70	\$24,330	4.25	\$11.53	\$23,985	0.90
43-4131	Loan interviewers and clerks	60	41.76	\$21.66	\$45,056	5.39	\$20.95	\$43,585	0.41
43-4151	Order clerks	110	22.56	\$18.83	\$39,162	4.77	\$19.02	\$39,555	1.10
43-4161	Human resources assistants, except payroll and timekeeping	60	4.06	\$20.74	\$43,136	1.75	\$19.39	\$40,339	0.73
43-4171	Receptionists and information clerks	550	15.62	\$14.41	\$29,966	2.96	\$13.73	\$28,549	0.72
43-4199	Information and record clerks, all other	270	8.45	\$21.36	\$44,432	2.29	\$20.68	\$43,009	2.46
43-5031	Public safety telecommunicators	70	0.00	\$24.77	\$51,519	2.57	\$24.75	\$51,484	1.02
43-5032	Dispatchers, except police, fire, and ambulance	120	13.37	\$24.05	\$50,023	4.02	\$23.47	\$48,807	0.82
43-5051	Postal service clerks	70	0.00	\$23.90	\$49,715	#	\$23.15	\$48,157	1.14
43-5052	Postal service mail carriers	260	0.00	\$24.18	\$50,294	#	\$22.46	\$46,712	1.04
43-5061	Production, planning, and expediting clerks	90	11.02	\$26.68	\$55,501	3.85	\$25.32	\$52,666	0.32
43-5071	Shipping, receiving, and inventory clerks	450	5.86	\$17.97	\$37,377	1.84	\$17.16	\$35,685	0.87
43-5111	Weighers, measurers, checkers, and samplers, recordkeeping	80	21.27	\$18.14	\$37,736	3.72	\$17.63	\$36,672	1.88
43-6011	Executive secretaries and executive administrative assistants	350	14.52	\$24.40	\$50,744	3.43	\$22.94	\$47,725	0.88
43-6013	Medical secretaries and administrative assistants	190	12.80	\$18.18	\$37,813	3.99	\$17.76	\$36,942	0.43

Data unavailable

Occupational Code	Occupational Title	Employment Estimate	Employment Percentage Relative Standard Error	Average Hourly Wage	Average Annual Wage	Wage Percentage Relative Standard Error	50th Percentile (Hourly)	50th Percentile (Annual)	Location Quotients
43-6014	Secretaries and administrative assistants, except legal, medical, and executive	1,500	7.26	\$17.83	\$37,085	1.47	\$17.50	\$36,399	1.01
43-9021	Data entry keyers	60	21.77	\$19.89	\$41,374	2.87	\$20.17	\$41,961	0.49
43-9051	Mail clerks and mail machine operators, except postal service	10	33.71	\$19.39	\$40,326	6.16	\$18.00	\$37,435	NA
43-9061	Office clerks, general	1,670	15.70	\$18.66	\$38,814	5.34	\$16.76	\$34,858	0.78
43-9071	Office machine operators, except computer	10	41.12	\$14.03	\$29,180	4.34	\$13.00	\$27,039	NA
43-9199	Office and administrative support workers, all other	#	#	\$14.63	\$30,430	11.16	\$10.53	\$21,904	#
45-0000	Farming, fishing, and forestry	460	32.59	\$16.69	\$34,722	4.72	\$13.95	\$29,008	1.30
45-1011	First-line supervisors of farming, fishing, and forestry workers	#	#	\$26.02	\$54,113	5.61	\$18.47	\$38,417	#
45-2011	Agricultural inspectors	50	3.56	#	#	#	#	#	5.39
45-2091	Agricultural equipment operators	#	#	\$15.88	\$33,038	9.13	\$14.90	\$30,996	#
45-2092	Farmworkers and laborers, crop, nursery, and greenhouse	120	28.44	#	#	#	#	#	0.56
45-2093	Farmworkers, farm, ranch, and aquacultural animals	40	36.12	\$14.05	\$29,226	13.88	\$11.90	\$24,753	1.59
47-0000	Construction and extraction	13,150	4.66	\$23.60	\$49,079	1.12	\$21.90	\$45,561	2.93
47-1011	First-line supervisors of construction trades and extraction workers	1,600	8.67	\$36.22	\$75,338	1.89	\$34.36	\$71,478	3.52
47-2021	Brickmasons and blockmasons	120	24.54	\$28.30	\$58,860	2.97	\$28.48	\$59,249	2.66
47-2031	Carpenters	660	14.67	\$21.12	\$43,920	3.66	\$21.29	\$44,276	1.24
47-2051	Cement masons and concrete finishers	540	25.14	\$22.90	\$47,626	5.75	\$22.08	\$45,920	3.80
47-2061	Construction laborers	2,060	12.69	\$17.20	\$35,781	2.65	\$17.21	\$35,797	2.79
47-2071	Paving, surfacing, and tamping equipment operators	130	42.18	\$24.69	\$51,351	2.70	\$24.56	\$51,078	3.84
47-2073	Operating engineers and other construction equipment operators	1,330	14.24	\$23.82	\$49,540	1.91	\$23.37	\$48,615	4.52
47-2081	Drywall and ceiling tile installers	100	6.69	\$23.38	\$48,638	2.63	\$23.19	\$48,235	1.35
47-2111	Electricians	840	5.86	\$26.20	\$54,503	3.78	\$26.12	\$54,329	1.68
47-2141	Painters, construction and maintenance	180	30.11	\$19.70	\$40,978	9.39	\$20.52	\$42,684	1.08

Data unavailable

Occupational Code	Occupational Title	Employment Estimate	Employment Percentage Relative Standard Error	Average Hourly Wage	Average Annual Wage	Wage Percentage Relative Standard Error	50th Percentile (Hourly)	50th Percentile (Annual)	Location Quotients
47-2151	Pipelayers	50	16.24	\$22.25	\$46,277	4.15	\$21.91	\$45,578	1.72
47-2152	Plumbers, pipefitters, and steamfitters	600	26.14	\$24.76	\$51,494	2.72	\$24.35	\$50,647	1.88
47-2181	Roofers	330	22.19	\$22.31	\$46,406	5.21	\$20.68	\$43,011	3.52
47-2211	Sheet metal workers	140	28.47	\$24.44	\$50,841	4.73	\$21.76	\$45,255	1.46
47-3011	Helpers--brickmasons, blockmasons, stonemasons, and tile and marble setters	#	#	\$19.99	\$41,582	2.65	\$19.18	\$39,895	#
47-3012	Helpers--carpenters	#	#	\$18.05	\$37,549	6.85	\$17.93	\$37,288	#
47-4011	Construction and building inspectors	130	27.52	\$31.56	\$65,647	4.43	\$30.72	\$63,898	1.63
47-4051	Highway maintenance workers	100	10.98	\$22.18	\$46,143	2.81	\$21.96	\$45,672	0.95
47-4071	Septic tank servicers and sewer pipe cleaners	180	15.79	\$19.88	\$41,354	5.49	\$18.83	\$39,176	8.27
47-4090	Miscellaneous construction and related workers	50	40.72	\$17.00	\$35,370	4.09	\$17.24	\$35,851	2.30
47-5012	Rotary drill operators, oil and gas	160	32.26	\$26.03	\$54,145	6.34	\$24.88	\$51,744	10.24
47-5013	Service unit operators, oil and gas	1,390	8.81	\$23.50	\$48,874	2.91	\$23.16	\$48,177	37.04
47-5022	Excavating and loading machine and dragline operators, surface mining	110	43.06	\$25.77	\$53,609	3.20	\$25.43	\$52,904	3.34
47-5071	Roustabouts, oil and gas	1,360	16.52	\$19.97	\$41,536	2.59	\$19.39	\$40,325	31.83
47-5081	Helpers--extraction workers	370	9.92	\$17.49	\$36,377	4.14	\$17.56	\$36,523	30.44
47-5097	Earth drillers, except oil and gas; and explosives workers, ordnance handling experts, and blasters	#	#	\$28.73	\$59,756	11.87	\$24.18	\$50,302	#
49-0000	Installation, maintenance, and repair	5,780	4.85	\$25.62	\$53,298	1.75	\$23.91	\$49,742	1.40
49-1011	First-line supervisors of mechanics, installers, and repairers	500	8.50	\$39.70	\$82,570	2.22	\$39.93	\$83,048	1.41
49-2022	Telecommunications equipment installers and repairers, except line installers	#	#	\$23.50	\$48,880	3.15	\$23.20	\$48,247	#
49-2092	Electric motor, power tool, and related repairers	30	40.12	\$27.44	\$57,070	3.84	\$26.57	\$55,276	2.64
49-2094	Electrical and electronics repairers, commercial and industrial equipment	210	5.53	\$27.97	\$58,180	2.93	\$27.20	\$56,583	4.81
49-2098	Security and fire alarm systems installers	80	32.46	\$20.86	\$43,383	2.21	\$19.84	\$41,265	1.51
49-3011	Aircraft mechanics and service technicians	#	#	\$29.18	\$60,705	17.79	\$23.25	\$48,358	#

Data unavailable

Occupational Code	Occupational Title	Employment Estimate	Employment Percentage Relative Standard Error	Average Hourly Wage	Average Annual Wage	Wage Percentage Relative Standard Error	50th Percentile (Hourly)	50th Percentile (Annual)	Location Quotients
49-3021	Automotive body and related repairers	160	29.86	\$20.02	\$41,644	7.24	\$20.82	\$43,312	1.48
49-3023	Automotive service technicians and mechanics	620	14.32	\$23.41	\$48,696	5.94	\$21.29	\$44,273	1.31
49-3031	Bus and truck mechanics and diesel engine specialists	500	21.44	\$28.13	\$58,504	3.73	\$27.48	\$57,166	2.60
49-3041	Farm equipment mechanics and service technicians	90	17.54	\$23.67	\$49,234	4.84	\$22.63	\$47,069	3.53
49-3042	Mobile heavy equipment mechanics, except engines	280	20.05	\$24.88	\$51,748	3.60	\$25.44	\$52,910	2.62
49-3052	Motorcycle mechanics	#	#	\$19.74	\$41,062	7.15	\$20.05	\$41,714	#
49-3053	Outdoor power equipment and other small engine mechanics	20	39.37	\$20.27	\$42,164.00	7.39	\$21.03	\$43,736.00	NA
49-3092	Recreational vehicle service technicians	50	13.57	\$26.19	\$54,478	3.52	\$24.45	\$50,861	4.83
49-3093	Tire repairers and changers	190	16.53	\$16.14	\$33,567	7.91	\$14.87	\$30,929	2.31
49-9012	Control and valve installers and repairers, except mechanical door	80	37.88	\$24.29	\$50,520	3.52	\$24.87	\$51,739	2.11
49-9021	Heating, air conditioning, and refrigeration mechanics and installers	320	16.92	\$28.95	\$60,218	8.20	\$27.36	\$56,902	1.28
49-9031	Home appliance repairers	60	15.84	\$17.65	\$36,722	7.99	\$17.29	\$35,966	2.87
49-9041	Industrial machinery mechanics	490	7.86	\$29.07	\$60,456	2.45	\$28.74	\$59,775	1.75
49-9043	Maintenance workers, machinery	50	29.39	\$22.02	\$45,801	4.58	\$22.34	\$46,466	0.88
49-9044	Millwrights	20	35.19	\$21.88	\$45,516	6.47	\$19.24	\$40,025	NA
49-9051	Electrical power-line installers and repairers	230	30.98	\$31.76	\$66,053.00	10.83	\$30.02	\$62,433.00	2.83
49-9052	Telecommunications line installers and repairers	#	#	\$23.91	\$49,737	2.71	\$22.72	\$47,263	#
49-9062	Medical equipment repairers	20	6.85	\$26.37	\$54,849	2.76	\$25.45	\$52,932	NA
49-9071	Maintenance and repair workers, general	930	5.31	\$21.67	\$45,076	1.92	\$21.12	\$43,933	0.91
49-9098	Helpers--installation, maintenance, and repair workers	50	6.99	\$15.50	\$32,249	3.33	\$14.59	\$30,354	0.76
49-9099	Installation, maintenance, and repair workers, all other	#	#	\$19.09	\$39,711	4.30	\$18.59	\$38,677	#
51-0000	Production	9,380	2.70	\$20.60	\$42,847	2.22	\$18.27	\$37,997	1.41
51-1011	First-line supervisors of production and operating workers	570	5.22	\$36.50	\$75,929	2.26	\$34.68	\$72,129	1.24

Data unavailable

Occupational Code	Occupational Title	Employment Estimate	Employment Percentage Relative Standard Error	Average Hourly Wage	Average Annual Wage	Wage Percentage Relative Standard Error	50th Percentile (Hourly)	50th Percentile (Annual)	Location Quotients
51-2028	Electrical, electronic, and electromechanical assemblers, except coil winders, tapers, and finishers	150	12.56	\$19.05	\$39,620	10.51	\$15.62	\$32,496	0.72
51-2041	Structural metal fabricators and fitters	#	#	\$22.38	\$46,555	3.53	\$21.90	\$45,555	#
51-2090	Miscellaneous assemblers and fabricators	470	12.32	\$16.10	\$33,485	2.53	\$15.41	\$32,054	0.47
51-3011	Bakers	130	22.17	\$14.25	\$29,640	3.99	\$12.23	\$25,429	0.99
51-3021	Butchers and meat cutters	410	36.82	\$17.56	\$36,520	4.35	\$17.66	\$36,729	4.14
51-3092	Food batchmakers	120	9.57	\$17.47	\$36,347	3.18	\$17.22	\$35,823	1.02
51-3099	Food processing workers, all other	#	#	\$14.70	\$30,583	3.15	\$15.16	\$31,536	#
51-4031	Cutting, punching, and press machine setters, operators, and tenders, metal and plastic	180	25.82	\$23.27	\$48,412	8.07	\$23.76	\$49,426	1.26
51-4033	Grinding, lapping, polishing, and buffing machine tool setters, operators, and tenders, metal and plastic	#	#	\$19.10	\$39,723	4.63	\$19.97	\$41,548	#
51-4041	Machinists	260	18.60	\$19.68	\$40,942	3.97	\$18.80	\$39,109	0.93
51-4072	Molding, coremaking, and casting machine setters, operators, and tenders, metal and plastic	710	1.59	\$18.75	\$38,997	3.00	\$18.37	\$38,215	5.66
51-4081	Multiple machine tool setters, operators, and tenders, metal and plastic	50	42.88	\$18.54	\$38,562	6.60	\$17.58	\$36,569	0.43
51-4111	Tool and die makers	#	#	\$27.68	\$57,581	5.86	\$27.98	\$58,202	#
51-4121	Welders, cutters, solderers, and brazers	680	10.87	\$25.46	\$52,967	4.72	\$22.15	\$46,066	2.27
51-5112	Printing press operators	20	16.78	\$17.81	\$37,042	5.44	\$15.39	\$32,002	NA
51-6011	Laundry and dry-cleaning workers	#	#	\$12.50	\$26,001	2.30	\$11.73	\$24,390	#
51-6031	Sewing machine operators	20	41.43	\$14.26	\$29,655	4.61	\$14.33	\$29,798	NA
51-7011	Cabinetmakers and bench carpenters	120	12.88	\$19.27	\$40,075	3.14	\$18.89	\$39,299	1.71
51-7041	Sawing machine setters, operators, and tenders, wood	10	12.46	#	#	#	#	#	NA
51-8013	Power plant operators	80	4.75	\$44.54	\$92,635	2.65	\$45.24	\$94,105	3.16
51-8031	Water and wastewater treatment plant and system operators	110	16.09	\$25.59	\$53,228	2.51	\$24.83	\$51,642	1.23
51-8092	Gas plant operators	30	22.87	\$38.79	\$80,676	2.67	\$38.56	\$80,208	NA
51-8099	Plant and system operators, all other	80	21.76	\$24.57	\$51,098	3.64	\$24.41	\$50,776	8.66

Data unavailable

Occupational Code	Occupational Title	Employment Estimate	Employment Percentage Relative Standard Error	Average Hourly Wage	Average Annual Wage	Wage Percentage Relative Standard Error	50th Percentile (Hourly)	50th Percentile (Annual)	Location Quotients
51-9011	Chemical equipment operators and tenders	140	3.66	\$23.53	\$48,945	2.40	\$23.42	\$48,716	2.21
51-9012	Separating, filtering, clarifying, precipitating, and still machine setters, operators, and tenders	250	6.43	\$21.38	\$44,475	4.26	\$22.18	\$46,145	6.62
51-9021	Crushing, grinding, and polishing machine setters, operators, and tenders	40	14.24	\$18.52	\$38,522	3.38	\$17.44	\$36,273	1.74
51-9023	Mixing and blending machine setters, operators, and tenders	60	33.88	#	#	#	#	#	0.62
51-9061	Inspectors, testers, sorters, samplers, and weighers	360	5.37	\$22.61	\$47,035	4.05	\$19.29	\$40,124	0.86
51-9111	Packaging and filling machine operators and tenders	240	7.44	\$16.39	\$34,095	2.94	\$15.08	\$31,374	0.84
51-9124	Coating, painting, and spraying machine setters, operators, and tenders	110	19.41	\$19.66	\$40,884	2.98	\$19.66	\$40,899	1.06
51-9161	Computer numerically controlled tool operators	100	18.86	\$23.77	\$49,444	3.42	\$22.73	\$47,288	0.89
51-9162	Computer numerically controlled tool programmers	#	#	\$26.44	\$54,996	5.55	\$27.22	\$56,628	#
51-9198	Helpers--production workers	370	13.95	\$16.73	\$34,793	2.86	\$16.59	\$34,515	1.67
51-9199	Production workers, all other	70	20.33	\$17.59	\$36,598	14.01	\$15.26	\$31,737	0.45
53-0000	Transportation and material moving	11,450	3.86	\$20.95	\$43,571	2.49	\$19.57	\$40,700	1.26
53-1047	First-line supervisors of transportation and material-moving workers, except aircraft cargo handling supervisors	630	13.61	\$32.06	\$66,689	3.47	\$32.22	\$67,016	1.91
53-2012	Commercial pilots	40	48.61	#	\$82,430	7.00	#	\$87,590	1.39
53-3031	Driver/sales workers	260	34.82	\$16.75	\$34,840	9.98	\$13.85	\$28,803	0.80
53-3032	Heavy and tractor-trailer truck drivers	3,430	9.64	\$25.01	\$52,018	2.61	\$23.99	\$49,903	2.55
53-3033	Light truck drivers	960	24.14	\$18.15	\$37,751	4.59	\$17.07	\$35,498	1.43
53-3058	Passenger vehicle drivers, except bus drivers, transit and intercity	280	5.07	\$16.28	\$33,863	1.90	\$16.23	\$33,749	0.55
53-3099	Motor vehicle operators, all other	130	23.56	\$15.87	\$33,001	6.74	\$14.32	\$29,795	3.11
53-6031	Automotive and watercraft service attendants	180	20.85	\$13.21	\$27,480	5.95	\$13.04	\$27,113	2.10
53-6098	Aircraft service attendants and transportation workers, all other	#	#	\$17.42	\$36,237	14.00	\$12.04	\$25,035	#
53-7041	Hoist and winch operators	10	42.33	\$22.47	\$46,728	3.14	\$22.20	\$46,175	NA
53-7051	Industrial truck and tractor operators	770	8.71	\$19.63	\$40,839	2.40	\$19.46	\$40,483	1.68

Data unavailable

Occupational Code	Occupational Title	Employment Estimate	Employment Percentage Relative Standard Error	Average Hourly Wage	Average Annual Wage	Wage Percentage Relative Standard Error	50th Percentile (Hourly)	50th Percentile (Annual)	Location Quotients
53-7061	Cleaners of vehicles and equipment	640	20.19	\$14.79	\$30,767	3.03	\$14.18	\$29,494	2.29
53-7062	Laborers and freight, stock, and material movers, hand	1,220	11.49	\$16.52	\$34,362	2.31	\$16.22	\$33,748	0.57
53-7064	Packers and packagers, hand	490	10.98	\$14.16	\$29,459	4.15	\$13.28	\$27,631	1.07
53-7065	Stockers and order fillers	1,500	9.50	\$15.57	\$32,375	2.81	\$13.94	\$29,003	0.97
53-7072	Pump operators, except wellhead pumpers	180	20.94	\$31.12	\$64,735	9.84	\$25.50	\$53,041	24.26
53-7081	Refuse and recyclable material collectors	160	10.66	\$21.11	\$43,907	2.94	\$21.36	\$44,437	1.78

Occupational Code	Occupational Title	Employment Estimate	Employment Percentage Relative Standard Error	Average Hourly Wage	Average Annual Wage	Wage Percentage Relative Standard Error	50th Percentile (Hourly)	50th Percentile (Annual)	Location Quotients
00-0000	Total all occupations	61,110	2.18	\$22.33	\$46,450	2.11	\$17.95	\$37,340	0.00
11-0000	Management	1,880	5.09	\$48.62	\$101,127	2.08	\$43.93	\$91,376	0.56
11-1021	General and operations managers	680	9.42	\$49.33	\$102,602	3.75	\$41.50	\$86,326	0.68
11-2021	Marketing managers	10	27.74	\$72.18	\$150,130	12.48	\$65.75	\$136,761	NA
11-2022	Sales managers	40	38.83	\$66.26	\$137,819	7.44	\$67.12	\$139,616	0.22
11-3010	Administrative services and facilities managers	50	9.80	\$51.78	\$107,702	2.51	\$48.05	\$99,950	0.40
11-3021	Computer and information systems managers	40	14.24	\$50.32	\$104,675	4.15	\$47.68	\$99,177	0.21
11-3031	Financial managers	50	17.65	\$59.18	\$123,102	6.02	\$51.83	\$107,809	0.19
11-3051	Industrial production managers	30	23.39	\$64.84	\$134,873	2.66	\$67.11	\$139,579	0.43
11-3071	Transportation, storage, and distribution managers	50	1.94	\$48.09	\$100,031	3.54	\$40.97	\$85,226	0.98
11-3121	Human resources managers	30	12.12	\$59.02	\$122,755	5.21	\$52.23	\$108,642	NA
11-9021	Construction managers	210	18.91	\$36.49	\$75,909	7.19	\$36.39	\$75,692	1.70
11-9032	Education administrators, kindergarten through secondary	130	1.30	#	\$88,889	2.96	#	\$90,220	1.19
11-9033	Education administrators, postsecondary	40	33.04	\$33.11	\$68,865	2.19	\$31.98	\$66,522	0.70
11-9041	Architectural and engineering managers	20	22.67	\$70.27	\$146,171	5.14	\$70.72	\$147,100	NA
11-9111	Medical and health services managers	200	11.06	\$51.39	\$106,899	4.05	\$48.28	\$100,427	1.23
11-9151	Social and community service managers	40	14.00	\$35.48	\$73,808	3.58	\$33.11	\$68,876	0.55
11-9198	Personal service managers, all other; entertainment and recreation managers, except gambling; and managers, all other	140	5.73	\$57.11	\$118,794	3.46	\$56.14	\$116,764	0.69
13-0000	Business and financial operations	2,090	5.79	\$32.03	\$66,621	2.11	\$29.27	\$60,872	0.61
13-1020	Buyers and purchasing agents	120	11.84	\$29.24	\$60,826	3.14	\$27.34	\$56,863	0.67
13-1041	Compliance officers	110	12.66	\$33.59	\$69,859	3.08	\$30.97	\$64,413	0.81
13-1051	Cost estimators	100	21.31	\$31.39	\$65,295	6.18	\$28.66	\$59,610	1.16

Data unavailable

To open a spreadsheet with the full percentile of wages, click here or you can visit www.colmigateway.com
(Click on Products & Resources, then Occupational Employment Statistics Employment and Wage Estimates, released April 2020).

Occupational Code	Occupational Title	Employment Estimate	Employment Percentage Relative Standard Error	Average Hourly Wage	Average Annual Wage	Wage Percentage Relative Standard Error	50th Percentile (Hourly)	50th Percentile (Annual)	Location Quotients
13-1071	Human resources specialists	200	9.26	\$26.72	\$55,569	2.52	\$25.59	\$53,222	0.78
13-1081	Logisticians	70	2.15	\$42.81	\$89,043	3.38	\$43.41	\$90,295	0.96
13-1111	Management analysts	#	#	\$32.31	\$67,206	9.54	\$27.75	\$57,714	#
13-1121	Meeting, convention, and event planners	20	10.85	\$21.15	\$43,996	7.35	\$19.73	\$41,038	NA
13-1131	Fundraisers	20	44.12	#	#	#	#	#	NA
13-1151	Training and development specialists	150	17.42	\$24.91	\$51,816	10.81	\$23.10	\$48,049	1.12
13-1161	Market research analysts and marketing specialists	130	11.96	\$26.34	\$54,792	5.18	\$22.28	\$46,350	0.45
13-1198	Project management specialists and business operations specialists, all other	490	9.13	\$33.67	\$70,041	2.34	\$30.74	\$63,930	0.92
13-2011	Accountants and auditors	370	9.60	\$34.26	\$71,255	4.16	\$30.52	\$63,479	0.70
13-2052	Personal financial advisors	40	23.93	\$54.91	\$114,210	19.47	\$47.56	\$98,915	0.47
13-2072	Loan officers	50	38.71	\$33.82	\$70,340	16.20	\$31.54	\$65,597	0.36
13-2081	Tax examiners and collectors, and revenue agents	10	0.00	\$27.32	\$56,824	2.50	\$24.36	\$50,659	NA
13-2098	Financial and investment analysts, financial risk specialists, and financial specialists, all other	20	24.43	\$40.08	\$83,361	15.00	\$35.17	\$73,157	NA
15-0000	Computer and mathematical	640	9.39	\$33.15	\$68,948	3.90	\$30.47	\$63,381	0.34
15-1211	Computer systems analysts	70	32.35	\$40.55	\$84,337	5.74	\$38.54	\$80,172	0.27
15-1231	Computer network support specialists	40	33.65	\$30.59	\$63,617	4.31	\$32.26	\$67,107	0.52
15-1232	Computer user support specialists	130	10.97	\$23.14	\$48,132	2.31	\$22.36	\$46,505	0.49
15-1241	Computer network architects	50	49.37	\$56.36	\$117,229	3.37	\$53.62	\$111,527	0.75
15-1244	Network and computer systems administrators	120	14.90	\$31.78	\$66,099	4.59	\$31.05	\$64,582	0.81
15-1251	Computer programmers	30	9.02	\$32.23	\$67,039	5.10	\$30.87	\$64,220	NA
15-1256	Software developers and software quality assurance analysts and testers	100	31.42	\$33.82	\$70,340	15.26	\$31.98	\$66,517	0.18
15-1257	Web developers and digital interface designers	10	32.25	\$26.62	\$55,364	6.87	\$26.32	\$54,747	NA
15-1299	Computer, all other	70	6.03	\$33.37	\$69,402	2.51	\$31.06	\$64,610	0.43

Data unavailable

Occupational Code	Occupational Title	Employment Estimate	Employment Percentage Relative Standard Error	Average Hourly Wage	Average Annual Wage	Wage Percentage Relative Standard Error	50th Percentile (Hourly)	50th Percentile (Annual)	Location Quotients
17-0000	Architecture and engineering	690	8.94	\$39.93	\$83,050	2.81	\$37.26	\$77,510	0.64
17-1011	Architects, except landscape and naval	10	40.25	\$29.61	\$61,586	5.61	\$27.85	\$57,936	NA
17-1022	Surveyors	20	39.94	\$27.42	\$57,034	4.97	\$27.29	\$56,755	NA
17-2072	Electronics engineers, except computer	30	21.60	\$48.73	\$101,369	4.32	\$47.60	\$99,009	0.58
17-2112	Industrial engineers	40	32.12	\$45.03	\$93,661	2.09	\$44.54	\$92,646	0.29
17-2141	Mechanical engineers	60	47.80	\$51.95	\$108,055	5.18	\$48.48	\$100,831	0.47
17-3011	Architectural and civil drafters	#	#	\$24.68	\$51,333	7.22	\$23.58	\$49,050	#
17-3022	Civil engineering technologists and technicians	20	11.25	\$28.87	\$60,043	3.43	\$28.12	\$58,493	NA
17-3026	Industrial engineering technologists and technicians	50	0.00	\$26.17	\$54,432	2.88	\$24.81	\$51,601	1.85
17-3031	Surveying and mapping technicians	#	#	\$26.57	\$55,272	9.42	\$25.70	\$53,453	#
17-3098	Calibration and engineering technologists and technicians, except drafters, all other	60	3.35	\$26.39	\$54,899	4.28	\$23.77	\$49,447	1.57
19-0000	Life, physical, and social science	450	4.84	\$35.41	\$73,647	2.83	\$35.04	\$72,880	0.85
19-2031	Chemists	30	5.64	\$37.43	\$77,858	3.75	\$36.84	\$76,618	NA
19-2041	Environmental scientists and specialists, including health	30	26.91	\$36.58	\$76,078	2.25	\$34.71	\$72,192	NA
19-3031	Clinical, counseling, and school psychologists	90	0.00	\$43.75	\$91,005	2.35	\$44.53	\$92,631	1.82
19-3051	Urban and regional planners	10	18.56	\$30.35	\$63,120	4.22	\$30.00	\$62,407	NA
19-4031	Chemical technicians	30	21.35	\$20.98	\$43,634.00	2.87	\$21.16	\$44,007.00	1.18
19-4042	Environmental science and protection technicians, including health	20	2.07	\$23.92	\$49,756	2.52	\$23.38	\$48,633	NA
19-5011	Occupational health and safety specialists	80	12.49	\$36.78	\$76,499	7.44	\$38.67	\$80,436	2.17
19-5012	Occupational health and safety technicians	10	28.22	\$32.46	\$67,522	3.89	\$33.78	\$70,262	NA
21-0000	Community and social service	1,570	4.91	\$23.66	\$49,223	2.79	\$23.17	\$48,185	1.69
21-1012	Educational, guidance, and career counselors and advisors	130	13.44	\$25.50	\$53,035	5.57	\$25.67	\$53,388	1.06
21-1018	Substance abuse, behavioral disorder, and mental health counselors	460	11.45	\$24.70	\$51,381	2.55	\$24.32	\$50,593	3.93

Data unavailable

Occupational Code	Occupational Title	Employment Estimate	Employment Percentage Relative Standard Error	Average Hourly Wage	Average Annual Wage	Wage Percentage Relative Standard Error	50th Percentile (Hourly)	50th Percentile (Annual)	Location Quotients
21-1021	Child, family, and school social workers	230	14.49	\$21.98	\$45,728	4.79	\$21.45	\$44,617	1.68
21-1022	Healthcare social workers	80	19.25	\$28.16	\$58,569	4.89	\$28.00	\$58,246	1.11
21-1023	Mental health and substance abuse social workers	210	20.26	\$21.27	\$44,243	5.17	\$20.70	\$43,058	4.23
21-1029	Social workers, all other	60	6.23	\$27.53	\$57,257	3.47	\$24.59	\$51,146	2.30
21-1091	Health education specialists	20	24.58	\$22.94	\$47,714	3.75	\$22.36	\$46,503	NA
21-1093	Social and human service assistants	100	13.34	\$16.44	\$34,199	6.48	\$14.66	\$30,483	0.58
21-1094	Community health workers	30	29.20	\$17.31	\$36,004	4.67	\$16.84	\$35,034	NA
21-1099	Community and social service specialists, all other	120	19.21	\$20.45	\$42,532	8.70	\$18.02	\$37,480	2.97
21-2011	Clergy	30	44.16	\$28.84	\$59,981	4.28	\$28.65	\$59,599	1.38
23-0000	Legal	230	10.67	\$31.75	\$66,042	6.83	\$28.44	\$59,148	0.49
23-1011	Lawyers	100	13.63	\$35.78	\$74,424	3.72	\$31.48	\$65,482	0.37
23-2011	Paralegals and legal assistants	90	20.68	\$22.47	\$46,745	9.20	\$22.91	\$47,663	0.63
23-2099	Legal support workers, all other	20	13.46	\$25.48	\$53,002	6.04	\$23.57	\$49,025	NA
25-0000	Educational instruction and library	3,510	8.26	\$24.69	\$51,349	1.76	\$22.85	\$47,537	0.95
25-1042	Biological science teachers, postsecondary	#	#	#	\$70,251	2.44	#	\$65,656	#
25-1071	Health specialties teachers, postsecondary	90	19.86	#	#	#	#	#	1.11
25-1194	Career/technical education teachers, postsecondary	100	0.00	\$24.75	\$51,477	1.99	\$25.16	\$52,339	2.05
25-2011	Preschool teachers, except special education	110	34.67	\$15.06	\$31,328	6.21	\$13.88	\$28,866	0.59
25-2012	Kindergarten teachers, except special education	40	7.39	#	\$51,524	3.30	#	\$50,105	0.69
25-2021	Elementary school teachers, except special education	820	0.83	#	\$50,559	2.28	#	\$48,340	1.38
25-2022	Middle school teachers, except special and career/technical education	420	2.36	#	\$49,533	2.30	#	\$47,808	1.61
25-2031	Secondary school teachers, except special and career/technical education	420	2.75	#	\$53,387	2.17	#	\$51,746	0.97
25-2051	Special education teachers, preschool	20	0.00	#	\$49,775.00	2.69	#	\$50,212.00	NA

Data unavailable

Occupational Code	Occupational Title	Employment Estimate	Employment Percentage Relative Standard Error	Average Hourly Wage	Average Annual Wage	Wage Percentage Relative Standard Error	50th Percentile (Hourly)	50th Percentile (Annual)	Location Quotients
25-2052	Special education teachers, kindergarten and elementary school	130	1.79	#	\$52,009	2.66	#	\$49,472	1.59
25-2057	Special education teachers, middle school	70	2.80	#	\$51,970	2.14	#	\$48,975	1.99
25-2058	Special education teachers, secondary school	80	2.93	#	\$53,941	2.33	#	\$53,185	1.32
25-3011	Adult basic education, adult secondary education, and english as a second language instructors	10	0.00	#	#	#	#	#	NA
25-3021	Self-enrichment teachers	30	13.26	\$16.77	\$34,885	4.17	\$16.77	\$34,880	0.32
25-3097	Tutors and teachers and instructors, all other	40	18.06	#	\$45,959	3.15	#	\$46,316	0.29
25-4022	Librarians and media collections specialists	50	10.29	\$26.06	\$54,203	3.14	\$26.16	\$54,404	0.94
25-4031	Library technicians	60	9.81	\$16.55	\$34,430	4.56	\$16.56	\$34,437	1.50
25-9031	Instructional coordinators	30	7.43	\$36.83	\$76,612	3.21	\$38.09	\$79,217	0.42
25-9045	Teaching assistants, except postsecondary	450	3.43	#	\$32,157	2.36	#	\$31,913	0.80
25-9099	Educational instruction and library workers, all other	70	29.99	\$25.19	\$52,401	3.96	\$22.57	\$46,956	1.25
27-0000	Arts, design, entertainment, sports, and media	410	14.58	\$24.27	\$50,483	5.13	\$20.32	\$42,263	0.49
27-1023	Floral designers	#	#	\$16.84	\$35,036	10.24	\$15.83	\$32,931	#
27-1024	Graphic designers	30	20.83	\$23.01	\$47,853	9.13	\$19.58	\$40,722	NA
27-1026	Merchandise displayers and window trimmers	40	21.57	\$16.64	\$34,604	8.90	\$14.71	\$30,599	0.69
27-2012	Producers and directors	30	19.98	\$18.81	\$39,130	7.87	\$15.22	\$31,663	NA
27-2022	Coaches and scouts	90	43.07	#	#	#	#	#	0.86
27-3023	News analysts, reporters, and journalists	30	19.92	\$20.99	\$43,666	6.38	\$18.75	\$38,998	NA
27-3031	Public relations specialists	50	11.85	\$25.59	\$53,236	3.21	\$24.76	\$51,507	0.51
27-3042	Technical writers	#	#	\$33.87	\$70,459	3.73	\$33.50	\$69,676	#
27-3091	Interpreters and translators	10	0.00	\$29.33	\$61,002	3.09	\$32.82	\$68,271	NA
27-4021	Photographers	10	45.69	\$12.47	\$25,945	12.00	\$10.45	\$21,729	NA
27-4098	Lighting technicians and media and communication equipment workers, all other	#	#	\$21.51	\$44,731	18.91	\$14.73	\$30,633	#

Data unavailable

Occupational Code	Occupational Title	Employment Estimate	Employment Percentage Relative Standard Error	Average Hourly Wage	Average Annual Wage	Wage Percentage Relative Standard Error	50th Percentile (Hourly)	50th Percentile (Annual)	Location Quotients
29-0000	Healthcare practitioners and technical	5,000	3.02	\$40.40	\$84,029	3.51	\$34.68	\$72,144	1.39
29-1011	Chiropractors	10	22.85	#	#	#	#	#	NA
29-1021	Dentists, general	#	#	\$65.07	\$135,349	12.69	\$59.72	\$124,209	#
29-1031	Dietitians and nutritionists	40	12.82	\$30.23	\$62,877	3.06	\$29.71	\$61,788	1.56
29-1041	Optometrists	20	25.36	\$54.89	\$114,170	2.59	\$55.88	\$116,221	NA
29-1051	Pharmacists	160	13.18	\$60.45	\$125,735	2.40	\$61.22	\$127,335	1.25
29-1071	Physician assistants	60	15.61	\$61.17	\$127,232	5.78	\$56.96	\$118,479	1.30
29-1081	Podiatrists	10	30.79	\$70.33	\$146,282	14.61	\$62.00	\$128,960	NA
29-1122	Occupational therapists	70	16.29	\$43.96	\$91,427	2.42	\$44	\$92,045	1.35
29-1123	Physical therapists	140	18.87	\$47.95	\$99,728	2.56	\$48	\$99,101	1.46
29-1126	Respiratory therapists	90	17.70	\$29.74	\$61,852	2.35	\$29.62	\$61,609	1.67
29-1127	Speech-language pathologists	70	7.98	\$41.39	\$86,090.00	2.89	\$41.02	\$85,326.00	1.01
29-1131	Veterinarians	#	#	\$45.36	\$94,344	5.73	\$45.43	\$94,494	#
29-1141	Registered nurses	2,060	3.94	\$35.72	\$74,303	1.77	\$35.69	\$74,233	1.66
29-1171	Nurse practitioners	140	20.86	\$48.25	\$100,370	4.58	\$47.29	\$98,366	1.64
29-1211	Anesthesiologists	#	#	\$142.58	\$296,557	19.89	#	#	#
29-1215	Family medicine physicians	#	#	\$76.83	\$159,805	15.27	\$30.30	\$63,032	#
29-1218	Obstetricians and gynecologists	#	#	\$144.18	\$299,886	24.92	#	#	#
29-1223	Psychiatrists	20	12.23	\$114.27	\$237,675	11.88	#	#	NA
29-1228	Physicians, all other and ophthalmologists, except pediatric	130	29.82	\$114.44	\$238,036	17.41	#	#	0.81
29-1292	Dental hygienists	90	28.00	\$35.97	\$74,827	8.49	\$36.88	\$76,706	0.93
29-2010	Clinical laboratory technologists and technicians	190	19.42	\$30.34	\$63,115.00	6.65	\$29.88	\$62,156.00	1.43
29-2031	Cardiovascular technologists and technicians	40	28.52	\$29.41	\$61,164	3.49	\$32.75	\$68,112	1.79

Data unavailable

Occupational Code	Occupational Title	Employment Estimate	Employment Percentage Relative Standard Error	Average Hourly Wage	Average Annual Wage	Wage Percentage Relative Standard Error	50th Percentile (Hourly)	50th Percentile (Annual)	Location Quotients
29-2040	Emergency medical technicians and paramedics	100	35.78	\$19.08	\$39,681	8.96	\$17.50	\$36,402	0.94
29-2052	Pharmacy technicians	160	5.54	\$18.13	\$37,716	3.15	\$17.61	\$36,623	0.92
29-2055	Surgical technologists	70	5.24	\$25.40	\$52,836	2.22	\$25.57	\$53,180	1.63
29-2056	Veterinary technologists and technicians	10	41.96	\$17.43	\$36,244	12.22	\$16.16	\$33,604	NA
29-2061	Licensed practical and licensed vocational nurses	230	12.46	\$23.21	\$48,272	2.97	\$22.68	\$47,173	0.78
29-2098	Medical dosimetrists, medical records specialists, and health technologists and technicians, all other	220	5.85	\$22.16	\$46,095	2.80	\$21.10	\$43,880	1.59
29-9098	Health information technologists, medical registrars, surgical assistants, and healthcare practitioners and technical workers, all other	#	#	\$24.13	\$50,186	8.57	\$22.19	\$46,148	#
31-0000	Healthcare support	4,690	4.81	\$14.77	\$30,716	1.49	\$13.81	\$28,717	1.73
31-1120	Home health and personal care aides	1,950	9.28	\$12.28	\$25,549	1.54	\$11.87	\$24,684	1.49
31-1131	Nursing assistants	1,200	6.23	\$15.28	\$31,781	2.11	\$15.03	\$31,258	2.03
31-1133	Psychiatric aides	270	7.66	\$17.33	\$36,046	2.48	\$16.73	\$34,793	12.01
31-2011	Occupational therapy assistants	70	8.78	\$25.59	\$53,224	2.03	\$25.46	\$52,948	3.51
31-2021	Physical therapist assistants	100	13.31	\$24.58	\$51,126	2.33	\$25.76	\$53,578	2.57
31-2022	Physical therapist aides	10	30.97	\$14.83	\$30,853	6.03	\$15.91	\$33,097	NA
31-9091	Dental assistants	220	19.70	\$19.20	\$39,937	4.00	\$18.99	\$39,510	1.50
31-9092	Medical assistants	550	11.63	\$15.27	\$31,757	2.76	\$15.35	\$31,921	1.86
31-9096	Veterinary assistants and laboratory animal caretakers	40	45.87	\$13.54	\$28,173	5.08	\$13.45	\$27,978	0.96
31-9097	Phlebotomists	90	12.40	\$17.61	\$36,631	7.08	\$16.16	\$33,615	1.70
31-9099	Healthcare support workers, all other	30	14.14	\$18.73	\$38,958	7.57	\$17.70	\$36,822	NA
33-0000	Protective service	2,160	5.43	\$24.14	\$50,202	3.82	\$22.62	\$47,047	1.48
33-1012	First-line supervisors of police and detectives	30	2.28	\$46.14	\$95,968	3.31	\$46.58	\$96,891	0.67
33-1021	First-line supervisors of firefighting and prevention workers	30	30.69	\$34.23	\$71,204	8.71	\$34.96	\$72,713	1.18

Data unavailable

Occupational Code	Occupational Title	Employment Estimate	Employment Percentage Relative Standard Error	Average Hourly Wage	Average Annual Wage	Wage Percentage Relative Standard Error	50th Percentile (Hourly)	50th Percentile (Annual)	Location Quotients
33-2011	Firefighters	270	12.44	\$30.88	\$64,233	4.19	\$30.20	\$62,825	1.98
33-3012	Correctional officers and jailers	590	0.00	\$23.76	\$49,419	2.54	\$22.76	\$47,340	3.35
33-3021	Detectives and criminal investigators	40	0.00	\$35.24	\$73,292	3.69	\$35.52	\$73,875	0.82
33-3051	Police and sheriff's patrol officers	360	1.92	\$31.52	\$65,566	2.65	\$32.11	\$66,793	1.31
33-9032	Security guards	390	14.85	\$16.80	\$34,941	4.81	\$16.28	\$33,854	0.83
33-9091	Crossing guards and flaggers	170	42.35	\$15.10	\$31,401	3.24	\$14.70	\$30,579	4.95
33-9098	School bus monitors and protective service workers, all other	100	1.01	#	#	#	#	#	1.61
35-0000	Food preparation and serving related	6,270	10.34	\$12.43	\$25,845	1.35	\$11.45	\$23,811	1.12
35-1012	First-line supervisors of food preparation and serving workers	390	16.84	\$17.70	\$36,808	3.91	\$16.38	\$34,078	0.94
35-2011	Cooks, fast food	#	#	\$11.53	\$23,983	5.20	\$10.72	\$22,293	#
35-2012	Cooks, institution and cafeteria	510	11.56	\$13.44	\$27,955	2.21	\$12.72	\$26,456	3.06
35-2014	Cooks, restaurant	610	37.02	\$12.92	\$26,878	3.44	\$12.30	\$25,575	1.04
35-2021	Food preparation workers	140	18.97	\$12.84	\$26,709	3.31	\$11.81	\$24,562	0.40
35-3011	Bartenders	230	23.40	\$12.29	\$25,563	5.51	\$10.85	\$22,568	0.87
35-3023	Fast food and counter workers	2,310	9.65	\$11.57	\$24,056	1.63	\$11.39	\$23,684	1.39
35-3031	Waiters and waitresses	1,040	34.59	\$11.27	\$23,450	3.45	\$10.64	\$22,131	0.97
35-3041	Food servers, nonrestaurant	150	36.97	\$13.09	\$27,230	5.20	\$11.74	\$24,419	1.30
35-9011	Dining room and cafeteria attendants and bartender helpers	180	29.64	\$11.07	\$23,016	2.98	\$10.64	\$22,136	0.90
35-9021	Dishwashers	220	35.63	\$11.62	\$24,178	1.83	\$11.50	\$23,922	1.02
35-9031	Hosts and hostesses, restaurant, lounge, and coffee shop	320	25.24	\$12.91	\$26,860	8.03	\$11.19	\$23,284	1.81
35-9099	Food preparation and serving related workers, all other	#	#	\$12.43	\$25,863	5.90	\$11.62	\$24,168	#
37-0000	Building and grounds cleaning and maintenance	1,820	7.48	\$15.01	\$31,222	2.36	\$13.56	\$28,214	0.99
37-1011	First-line supervisors of housekeeping and janitorial workers	80	16.54	\$22.28	\$46,345	5.69	\$21.77	\$45,280	1.17

Data unavailable

Occupational Code	Occupational Title	Employment Estimate	Employment Percentage Relative Standard Error	Average Hourly Wage	Average Annual Wage	Wage Percentage Relative Standard Error	50th Percentile (Hourly)	50th Percentile (Annual)	Location Quotients
37-1012	First-line supervisors of landscaping, lawn service, and groundskeeping workers	30	32.08	\$27.23	\$56,643	6.21	\$26.89	\$55,939	NA
37-2011	Janitors and cleaners, except maids and housekeeping cleaners	920	10.51	\$14.02	\$29,151	2.14	\$13.45	\$27,978	1.03
37-2012	Maids and housekeeping cleaners	340	13.36	\$12.44	\$25,872	2.89	\$11.70	\$24,327	0.89
37-2019	Building cleaning workers, all other	#	#	\$13.78	\$28,657	12.36	\$12.17	\$25,307	#
37-3011	Landscaping and groundskeeping workers	390	17.84	\$17.19	\$35,746	5.86	\$16.01	\$33,293	1.03
39-0000	Personal care and service	1,030	10.56	\$15.64	\$32,539	2.70	\$13.90	\$28,908	0.75
39-1098	First-line supervisors of personal service and entertainment and recreation workers, except gambling services	80	18.42	\$21.14	\$43,965	3.59	\$19.42	\$40,397	0.86
39-2021	Animal caretakers	180	31.53	\$12.92	\$26,867	4.15	\$11.60	\$24,127	2.02
39-3091	Amusement and recreation attendants	60	13.38	\$11.86	\$24,675	2.51	\$11.55	\$24,016	0.46
39-4031	Morticians, undertakers, and funeral arrangers	10	28.85	\$17.23	\$35,837	8.45	\$16.62	\$34,570	NA
39-5012	Hairdressers, hairstylists, and cosmetologists	120	30.87	\$14.31	\$29,771	11.21	\$11.81	\$24,565	0.75
39-5094	Skincare specialists	#	#	\$22.25	\$46,284	23.78	\$26.62	\$55,379	#
39-9011	Childcare workers	190	30.00	\$15.79	\$32,848	4.29	\$15.46	\$32,161	0.80
39-9031	Exercise trainers and group fitness instructors	70	26.52	\$20.20	\$42,014	4.06	\$19.31	\$40,172	0.53
39-9032	Recreation workers	170	31.86	\$15.22	\$31,661	7.67	\$13.68	\$28,446	1.16
39-9041	Residential advisors	30	36.37	\$15.73	\$32,714	7.24	\$14.23	\$29,599	NA
41-0000	Sales and related	6,920	6.16	\$16.78	\$34,893	3.48	\$12.58	\$26,176	1.16
41-1011	First-line supervisors of retail sales workers	650	7.88	\$21.43	\$44,571	3.04	\$19.33	\$40,207	1.34
41-1012	First-line supervisors of non-retail sales workers	90	29.80	\$27.27	\$56,730	5.86	\$25.38	\$52,792	0.91
41-2011	Cashiers	2,290	6.63	\$11.99	\$24,949	2.13	\$11.56	\$24,040	1.53
41-2021	Counter and rental clerks	220	23.12	\$17.00	\$35,361	4.49	\$14.38	\$29,903	1.27
41-2022	Parts salespersons	120	31.03	\$16.25	\$33,796	3.95	\$15.50	\$32,238	1.11
41-2031	Retail salespersons	2,060	6.26	\$14.56	\$30,285	2.43	\$12.35	\$25,680	1.15

Data unavailable

Occupational Code	Occupational Title	Employment Estimate	Employment Percentage Relative Standard Error	Average Hourly Wage	Average Annual Wage	Wage Percentage Relative Standard Error	50th Percentile (Hourly)	50th Percentile (Annual)	Location Quotients
41-3011	Advertising sales agents	20	23.81	\$22.76	\$47,351	16.53	\$14.62	\$30,416	NA
41-3021	Insurance sales agents	190	31.68	\$29.31	\$60,967	9.70	\$28.10	\$58,452	1.11
41-3031	Securities, commodities, and financial services sales agents	70	38.75	\$28.00	\$58,243	27.26	\$23.56	\$49,001	0.36
41-3041	Travel agents	20	41.51	\$18.82	\$39,145	3.61	\$18.87	\$39,259	NA
41-3091	Sales representatives of services, except advertising, insurance, financial services, and travel	350	17.64	\$24.85	\$51,688	7.49	\$20.49	\$42,622	0.80
41-4012	Sales representatives, wholesale and manufacturing, except technical and scientific products	380	18.40	\$32.36	\$67,312	7.10	\$26.44	\$54,986	0.68
41-9021	Real estate brokers	#	#	\$23.85	\$49,598	10.96	\$20.04	\$41,684	#
41-9022	Real estate sales agents	70	28.60	\$25.89	\$53,852	21.53	\$27.53	\$57,270	1.01
43-0000	Office and administrative support	7,760	7.10	\$17.92	\$37,283.00	1.38	\$16.77	\$34,873.00	0.96
43-1011	First-line supervisors of office and administrative support workers	500	9.22	\$26.71	\$55,547	2.20	\$25.62	\$53,285	0.81
43-2011	Switchboard operators, including answering service	40	0.00	\$12.61	\$26,226	2.77	\$11.85	\$24,648	1.26
43-3011	Bill and account collectors	#	#	\$19.61	\$40,792	3.47	\$19.58	\$40,735	#
43-3021	Billing and posting clerks	160	15.01	\$18.24	\$37,933	3.86	\$17.37	\$36,123	0.83
43-3031	Bookkeeping, accounting, and auditing clerks	520	13.13	\$18.65	\$38,794	3.01	\$18.21	\$37,874	0.83
43-3051	Payroll and timekeeping clerks	40	28.14	\$20.68	\$43,005	5.65	\$18.86	\$39,234	0.75
43-3061	Procurement clerks	30	17.03	\$20.79	\$43,235	2.77	\$20.93	\$43,528	1.25
43-3071	Tellers	260	16.39	\$15.99	\$33,258	4.43	\$15.26	\$31,731	1.40
43-4051	Customer service representatives	1,350	34.25	\$14.90	\$30,983	2.38	\$13.88	\$28,872	1.11
43-4061	Eligibility interviewers, government programs	150	0.00	\$20.04	\$41,675	3.30	\$18.95	\$39,411	2.49
43-4071	File clerks	50	7.84	\$17.67	\$36,757	3.10	\$17.69	\$36,789	1.28
43-4081	Hotel, motel, and resort desk clerks	160	28.38	\$12.99	\$27,017	4.97	\$12.01	\$24,984	1.45
43-4111	Interviewers, except eligibility and loan	100	8.90	\$16.64	\$34,605	4.36	\$16.14	\$33,562	1.32
43-4131	Loan interviewers and clerks	#	#	\$19.19	\$39,912	5.05	\$19.65	\$40,873	#

Data unavailable

Occupational Code	Occupational Title	Employment Estimate	Employment Percentage Relative Standard Error	Average Hourly Wage	Average Annual Wage	Wage Percentage Relative Standard Error	50th Percentile (Hourly)	50th Percentile (Annual)	Location Quotients
43-4151	Order clerks	#	#	\$15.81	\$32,886	5.10	\$15.61	\$32,461	#
43-4161	Human resources assistants, except payroll and timekeeping	40	8.47	\$19.72	\$41,011	2.33	\$19.52	\$40,599	0.72
43-4171	Receptionists and information clerks	410	12.06	\$14.03	\$29,188	1.73	\$13.73	\$28,552	0.92
43-4199	Information and record clerks, all other	260	12.38	\$17.93	\$37,286	3.41	\$17.38	\$36,157	4.04
43-5031	Public safety telecommunicators	80	6.97	\$21.75	\$45,235	3.14	\$22.80	\$47,422	1.95
43-5032	Dispatchers, except police, fire, and ambulance	50	18.52	\$17.30	\$35,980	6.03	\$17.17	\$35,709	0.58
43-5041	Meter readers, utilities	10	16.00	\$30.81	\$64,087	2.88	\$29.82	\$62,023	NA
43-5051	Postal service clerks	30	0.00	\$25.44	\$52,924	#	\$29.20	\$60,738	NA
43-5052	Postal service mail carriers	150	0.00	\$24.93	\$51,858	#	\$23.55	\$48,984	1.06
43-5053	Postal service mail sorters, processors, and processing machine operators	10	0.00	\$20.91	\$43,495	#	\$17.20	\$35,770	NA
43-5061	Production, planning, and expediting clerks	110	17.25	\$24.42	\$50,801	3.49	\$23.29	\$48,442	0.69
43-5071	Shipping, receiving, and inventory clerks	220	9.77	\$17.30	\$35,981	2.34	\$17.13	\$35,621	0.74
43-5111	Weighers, measurers, checkers, and samplers, recordkeeping	20	6.10	#	#	#	#	#	NA
43-6011	Executive secretaries and executive administrative assistants	250	3.76	\$24.37	\$50,687	1.62	\$23.55	\$48,979	1.12
43-6013	Medical secretaries and administrative assistants	370	13.85	\$16.36	\$34,020	4.61	\$16.11	\$33,519	1.48
43-6014	Secretaries and administrative assistants, except legal, medical, and executive	910	9.43	\$16.84	\$35,024	2.03	\$15.90	\$33,062	1.07
43-9021	Data entry keyers	50	27.33	\$15.20	\$31,617.00	3.89	\$15.01	\$31,219.00	0.71
43-9061	Office clerks, general	710	7.53	\$17.53	\$36,469	2.74	\$16.21	\$33,711	0.58
43-9071	Office machine operators, except computer	20	36.85	\$15.76	\$32,788	3.79	\$16.13	\$33,541	NA
43-9199	Office and administrative support workers, all other	20	31.25	\$18.58	\$38,651	6.72	\$20.90	\$43,473	NA
45-0000	Farming, fishing, and forestry	#	#	\$17.79	\$37,012	5.09	\$16.84	\$35,035	#
47-0000	Construction and extraction	3,010	7.03	\$22.61	\$47,039	2.39	\$21.24	\$44,173	1.17
47-1011	First-line supervisors of construction trades and extraction workers	240	17.16	\$32.93	\$68,498	3.74	\$32.85	\$68,326	0.90

Data unavailable

Occupational Code	Occupational Title	Employment Estimate	Employment Percentage Relative Standard Error	Average Hourly Wage	Average Annual Wage	Wage Percentage Relative Standard Error	50th Percentile (Hourly)	50th Percentile (Annual)	Location Quotients
47-2031	Carpenters	360	22.80	\$20.92	\$43,504	5.00	\$20.88	\$43,427	1.18
47-2044	Tile and stone setters	30	42.64	\$25.05	\$52,112	26.11	\$18.57	\$38,631	2.04
47-2051	Cement masons and concrete finishers	160	39.38	\$20.14	\$41,897	7.67	\$19.85	\$41,296	1.90
47-2061	Construction laborers	540	16.79	\$17.09	\$35,557	3.66	\$16.20	\$33,692	1.27
47-2073	Operating engineers and other construction equipment operators	270	14.51	\$23.42	\$48,708	4.25	\$23.64	\$49,164	1.62
47-2111	Electricians	360	46.06	\$25.56	\$53,174	7.17	\$25.69	\$53,442	1.27
47-2141	Painters, construction and maintenance	20	42.70	\$21.93	\$45,618	5.49	\$22.08	\$45,927	NA
47-2151	Pipelayers	40	5.12	\$20.40	\$42,439	3.07	\$19.68	\$40,945	2.51
47-2152	Plumbers, pipefitters, and steamfitters	230	11.68	\$22.70	\$47,215	7.23	\$24.86	\$51,714	1.27
47-2181	Roofers	80	29.52	\$16.50	\$34,328	6.42	\$15.63	\$32,520	1.45
47-4011	Construction and building inspectors	30	25.00	\$27.14	\$56,453	14.58	\$26.22	\$54,544	0.69
47-4041	Hazardous materials removal workers	220	8.72	\$29.26	\$60,868	7.39	\$29.89	\$62,175	11.94
47-4051	Highway maintenance workers	70	0.00	\$21.29	\$44,278	2.18	\$20.96	\$43,596	1.09
47-4071	Septic tank servicers and sewer pipe cleaners	30	18.77	\$17.73	\$36,889	2.43	\$17.16	\$35,699	2.63
47-4090	Miscellaneous construction and related workers	10	37.61	\$18.51	\$38,504	17.74	\$16.82	\$34,994	NA
49-0000	Installation, maintenance, and repair	2,700	5.72	\$24.54	\$51,051	3.27	\$23.13	\$48,119	1.14
49-1011	First-line supervisors of mechanics, installers, and repairers	240	9.49	\$36.26	\$75,418	3.35	\$35.34	\$73,510	1.16
49-2011	Computer, automated teller, and office machine repairers	30	1.90	\$20.25	\$42,121	2.41	\$21.12	\$43,927	NA
49-2021	Radio, cellular, and tower equipment installers and repairers	#	#	\$21.45	\$44,614	8.81	\$20.72	\$43,105	#
49-2022	Telecommunications equipment installers and repairers, except line installers	160	22.99	\$25.37	\$52,775	8.75	\$24.57	\$51,105	1.83
49-2095	Electrical and electronics repairers, powerhouse, substation, and relay	20	12.07	\$40.35	\$83,927	2.71	\$41.07	\$85,420	NA
49-2098	Security and fire alarm systems installers	20	20.30	\$24.81	\$51,602	3.65	\$25.37	\$52,774	NA
49-3011	Aircraft mechanics and service technicians	30	28.87	\$27.13	\$56,426	4.03	\$27.20	\$56,566	NA

Data unavailable

Occupational Code	Occupational Title	Employment Estimate	Employment Percentage Relative Standard Error	Average Hourly Wage	Average Annual Wage	Wage Percentage Relative Standard Error	50th Percentile (Hourly)	50th Percentile (Annual)	Location Quotients
49-3021	Automotive body and related repairers	40	48.76	\$18.11	\$37,672	6.55	\$18.90	\$39,305	0.74
49-3023	Automotive service technicians and mechanics	280	20.73	\$18.16	\$37,766	5.86	\$17.12	\$35,608	1.04
49-3031	Bus and truck mechanics and diesel engine specialists	70	26.56	\$22.31	\$46,395	7.60	\$21.17	\$44,029	0.64
49-3042	Mobile heavy equipment mechanics, except engines	40	21.85	\$25.79	\$53,647	6.27	\$25.79	\$53,648	0.69
49-3093	Tire repairers and changers	#	#	\$13.75	\$28,603	3.08	\$13.67	\$28,440	#
49-9012	Control and valve installers and repairers, except mechanical door	60	12.08	\$29.58	\$61,535	8.79	\$29.72	\$61,811	2.74
49-9021	Heating, air conditioning, and refrigeration mechanics and installers	70	15.57	\$21.78	\$45,308	10.33	\$20.47	\$42,572	0.51
49-9041	Industrial machinery mechanics	290	6.09	\$32.85	\$68,338	2.90	\$33.66	\$70,017	1.78
49-9051	Electrical power-line installers and repairers	40	30.46	\$38.84	\$80,783	5.42	\$42.90	\$89,226	0.89
49-9071	Maintenance and repair workers, general	630	6.61	\$20.04	\$41,682	3.34	\$18.41	\$38,287	1.07
49-9099	Installation, maintenance, and repair workers, all other	150	9.02	\$24.06	\$50,051	11.58	\$25.52	\$53,092	2.22
51-0000	Production	3,700	7.97	\$22.76	\$47,351	3.95	\$20.90	\$43,465	0.97
51-1011	First-line supervisors of production and operating workers	250	4.67	\$41.83	\$87,016	3.66	\$41.73	\$86,796	0.93
51-2028	Electrical, electronic, and electromechanical assemblers, except coil winders, tapers, and finishers	#	#	\$18.04	\$37,529	3.39	\$17.15	\$35,668	#
51-2041	Structural metal fabricators and fitters	#	#	\$20.41	\$42,443	6.60	\$18.63	\$38,752	#
51-2090	Miscellaneous assemblers and fabricators	290	43.09	\$13.58	\$28,236	2.77	\$13.54	\$28,159	0.50
51-3011	Bakers	90	24.19	\$12.14	\$25,261	2.33	\$11.71	\$24,354	1.20
51-3021	Butchers and meat cutters	30	32.31	\$15.49	\$32,219	3.09	\$14.65	\$30,481	0.58
51-3092	Food batchmakers	50	10.82	\$15.16	\$31,524	4.84	\$15.91	\$33,096	0.81
51-4021	Extruding and drawing machine setters, operators, and tenders, metal and plastic	160	0.00	\$20.34	\$42,300	3.26	\$20.36	\$42,353	5.00
51-4031	Cutting, punching, and press machine setters, operators, and tenders, metal and plastic	#	#	\$21.17	\$44,035	4.74	\$21.33	\$44,365	#
51-4033	Grinding, lapping, polishing, and buffing machine tool setters, operators, and tenders, metal and plastic	90	19.26	\$19.25	\$40,042	2.88	\$18.59	\$38,666	2.83
51-4041	Machinists	160	2.12	\$22.13	\$46,040	2.24	\$22.37	\$46,520	0.99

Data unavailable

Occupational Code	Occupational Title	Employment Estimate	Employment Percentage Relative Standard Error	Average Hourly Wage	Average Annual Wage	Wage Percentage Relative Standard Error	50th Percentile (Hourly)	50th Percentile (Annual)	Location Quotients
51-4081	Multiple machine tool setters, operators, and tenders, metal and plastic	20	25.63	\$20.37	\$42,366	4.94	\$20.98	\$43,634	NA
51-4121	Welders, cutters, solderers, and brazers	490	7.84	\$23.48	\$48,832	4.01	\$23.30	\$48,469	2.84
51-5112	Printing press operators	60	45.86	\$23.34	\$48,557	6.02	\$23.54	\$48,966	0.77
51-8021	Stationary engineers and boiler operators	90	0.00	\$39.49	\$82,135	4.21	\$41.10	\$85,492	6.31
51-8031	Water and wastewater treatment plant and system operators	180	2.12	\$31.59	\$65,708	4.11	\$33.13	\$68,915	3.43
51-8099	Plant and system operators, all other	#	#	\$30.21	\$62,832	6.73	\$30.10	\$62,616	#
51-9012	Separating, filtering, clarifying, precipitating, and still machine setters, operators, and tenders	30	24.70	\$17.66	\$36,723	5.32	\$17.58	\$36,575	NA
51-9023	Mixing and blending machine setters, operators, and tenders	10	17.92	\$14.90	\$30,994	4.18	\$14.63	\$30,438	NA
51-9041	Extruding, forming, pressing, and compacting machine setters, operators, and tenders	#	#	\$16.31	\$33,919	3.68	\$16.41	\$34,136	#
51-9061	Inspectors, testers, sorters, samplers, and weighers	280	9.72	\$24.27	\$50,487	6.31	\$22.82	\$47,464	1.15
51-9111	Packaging and filling machine operators and tenders	40	29.80	\$15.51	\$32,252	7.86	\$15.81	\$32,881	0.25
51-9124	Coating, painting, and spraying machine setters, operators, and tenders	90	17.62	\$21.79	\$45,323	5.29	\$20.29	\$42,194	1.50
51-9161	Computer numerically controlled tool operators	#	#	\$24.06	\$50,050	6.28	\$24.90	\$51,784	#
51-9195	Molders, shapers, and casters, except metal and plastic	40	44.59	\$18.47	\$38,413	3.79	\$18.32	\$38,113	2.17
51-9199	Production workers, all other	20	15.66	\$13.80	\$28,695	2.92	\$13.08	\$27,196	NA
53-0000	Transportation and material moving	4,280	5.77	\$18.07	\$37,576	2.94	\$16.29	\$33,889	0.82
53-1047	First-line supervisors of transportation and material-moving workers, except aircraft cargo handling supervisors	140	9.39	\$26.35	\$54,811	4.87	\$24.69	\$51,346	0.76
53-2012	Commercial pilots	140	28.76	#	\$90,385	3.83	#	\$91,446	8.84
53-3031	Driver/sales workers	490	31.99	\$14.44	\$30,041	7.10	\$11.85	\$24,647	2.66
53-3032	Heavy and tractor-trailer truck drivers	470	14.90	\$22.33	\$46,451	2.77	\$21.49	\$44,691	0.61
53-3033	Light truck drivers	370	14.62	\$18.80	\$39,109	6.17	\$17.54	\$36,474	0.97
53-3058	Passenger vehicle drivers, except bus drivers, transit and intercity	250	39.35	\$13.29	\$27,639	3.24	\$13.07	\$27,175	0.85
53-3099	Motor vehicle operators, all other	40	30.30	\$16.41	\$34,126	7.02	\$15.97	\$33,218	1.78

Data unavailable

Occupational Code	Occupational Title	Employment Estimate	Employment Percentage Relative Standard Error	Average Hourly Wage	Average Annual Wage	Wage Percentage Relative Standard Error	50th Percentile (Hourly)	50th Percentile (Annual)	Location Quotients
53-6021	Parking attendants	20	32.81	\$12.28	\$25,540	4.78	\$12.17	\$25,323	NA
53-6031	Automotive and watercraft service attendants	50	25.64	\$14.20	\$29,532	3.31	\$13.11	\$27,272	1.02
53-7021	Crane and tower operators	90	3.51	\$22.47	\$46,737	3.40	\$22.29	\$46,361	4.78
53-7051	Industrial truck and tractor operators	200	10.71	\$18.29	\$38,049	2.86	\$18.43	\$38,343	0.75
53-7061	Cleaners of vehicles and equipment	120	30.58	\$13.05	\$27,139	4.21	\$12.09	\$25,144	0.73
53-7062	Laborers and freight, stock, and material movers, hand	760	6.49	\$17.70	\$36,826	4.01	\$18.17	\$37,798	0.62
53-7064	Packers and packagers, hand	190	9.91	\$14.24	\$29,629	4.50	\$14.00	\$29,111	0.73
53-7065	Stockers and order fillers	780	11.26	\$13.95	\$29,021	2.13	\$12.61	\$26,222	0.87
53-7199	Material moving workers, all other	40	12.94	\$19.06	\$39,641	3.66	\$19.32	\$40,182	3.56

Occupational Code	Occupational Title	Employment Estimate	Employment Percentage Relative Standard Error	Average Hourly Wage	Average Annual Wage	Wage Percentage Relative Standard Error	50th Percentile (Hourly)	50th Percentile (Annual)	Location Quotients
00-0000	Total all occupations	68,230	2.67	\$20.50	\$42,644	1.11	\$16.74	\$34,819	0.00
11-0000	Management	2,330	4.58	\$42.64	\$88,696	2.64	\$36.17	\$75,225	0.62
11-1011	Chief executives	60	7.92	\$54.82	\$114,030	5.31	\$50.56	\$105,171	0.65
11-1021	General and operations managers	800	9.42	\$45.56	\$94,763	4.37	\$39.02	\$81,168	0.72
11-1031	Legislators	170	26.47	#	\$50,210	3.70	#	\$49,878	7.08
11-2021	Marketing managers	#	#	\$77.75	\$161,730	13.14	\$59.61	\$123,982	#
11-2022	Sales managers	40	46.16	#	#	#	#	#	0.23
11-3010	Administrative services and facilities managers	50	20.03	\$44.64	\$92,842	4.01	\$41.02	\$85,320	0.34
11-3021	Computer and information systems managers	30	10.29	\$52.13	\$108,425	6.34	\$44.98	\$93,553	0.17
11-3031	Financial managers	90	20.28	\$55.76	\$115,984	4.11	\$56.98	\$118,511	0.29
11-3051	Industrial production managers	20	18.99	\$52.43	\$109,061	6.82	\$50.39	\$104,802	NA
11-3071	Transportation, storage, and distribution managers	20	19.48	\$38.91	\$80,937	9.34	\$36.90	\$76,754	NA
11-3121	Human resources managers	20	14.55	\$42.36	\$88,116	6.43	\$42.74	\$88,894	NA
11-9021	Construction managers	50	25.88	\$44.00	\$91,511	10.07	\$42.30	\$87,993	0.39
11-9031	Education and childcare administrators, preschool and daycare	#	#	\$26.04	\$54,161	3.44	\$25.51	\$53,061	#
11-9032	Education administrators, kindergarten through secondary	230	4.97	#	\$73,035	2.50	#	\$72,730	1.81
11-9041	Architectural and engineering managers	#	#	\$81.01	\$168,497	5.99	\$86.31	\$179,520	#
11-9051	Food service managers	10	45.68	\$28.97	\$60,252	2.53	\$28.59	\$59,473	NA
11-9111	Medical and health services managers	210	13.03	\$48.01	\$99,868	5.15	\$40.63	\$84,514	1.13
11-9121	Natural sciences managers	20	23.67	\$49.50	\$102,962	2.35	\$50.05	\$104,112	NA
11-9131	Postmasters and mail superintendents	50	0.00	\$30.50	\$63,450	1.18	\$32.59	\$67,787	8.08
11-9141	Property, real estate, and community association managers	#	#	\$36.54	\$76,002	14.93	\$26.76	\$55,671	#
11-9151	Social and community service managers	110	12.83	\$31.21	\$64,920	3.90	\$29.48	\$61,308	1.51

Data unavailable

To open a spreadsheet with the full percentile of wages, click [here](#) or you can visit www.colmigateway.com
(Click on Products & Resources, then Occupational Employment Statistics Employment and Wage Estimates, released April 2020).

Occupational Code	Occupational Title	Employment Estimate	Employment Percentage Relative Standard Error	Average Hourly Wage	Average Annual Wage	Wage Percentage Relative Standard Error	50th Percentile (Hourly)	50th Percentile (Annual)	Location Quotients
11-9161	Emergency management directors	20	11.08	\$25.26	\$52,544	7.96	\$21.75	\$45,237	NA
11-9198	Personal service managers, all other; entertainment and recreation managers, except gambling; and managers, all other	130	9.00	\$38.22	\$79,502	7.55	\$33.09	\$68,821	0.59
13-0000	Business and financial operations	2,350	6.86	\$30.94	\$64,360	2.59	\$28.00	\$58,230	0.62
13-1020	Buyers and purchasing agents	130	30.81	\$25.01	\$52,025	4.43	\$21.45	\$44,619	0.65
13-1031	Claims adjusters, examiners, and investigators	10	0.00	\$31.21	\$64,915	2.94	\$34.33	\$71,417	NA
13-1041	Compliance officers	160	11.33	\$27.65	\$57,522	4.51	\$28.39	\$59,044	1.06
13-1051	Cost estimators	20	27.11	\$24.00	\$49,930	10.37	\$22.75	\$47,329	NA
13-1071	Human resources specialists	180	8.53	\$27.31	\$56,796	3.02	\$23.42	\$48,721	0.60
13-1081	Logisticians	20	20.00	\$38.02	\$79,082	5.43	\$36.29	\$75,487	NA
13-1111	Management analysts	30	28.33	\$41.86	\$87,078	12.67	\$42.01	\$87,380	NA
13-1131	Fundraisers	10	22.90	\$24.15	\$50,229	11.10	\$22.92	\$47,673	NA
13-1151	Training and development specialists	90	29.94	\$30.20	\$62,816	5.59	\$32.67	\$67,957	0.59
13-1161	Market research analysts and marketing specialists	110	17.14	\$30.78	\$64,021	8.25	\$24.56	\$51,085	0.35
13-1198	Project management specialists and business operations specialists, all other	570	15.36	\$35.31	\$73,449	6.52	\$30.99	\$64,454	0.96
13-2011	Accountants and auditors	550	6.54	\$28.17	\$58,585	2.81	\$25.51	\$53,051	0.92
13-2020	Property appraisers and assessors	110	19.19	\$20.21	\$42,045	8.33	\$18.89	\$39,296	4.17
13-2052	Personal financial advisors	#	#	\$27.76	\$57,747	7.46	\$27.89	\$58,007	#
13-2053	Insurance underwriters	#	#	\$28.01	\$58,267.00	2.53	\$27.87	\$57,976.00	#
13-2061	Financial examiners	#	#	\$35.17	\$73,155	6.47	\$34.77	\$72,329	#
13-2072	Loan officers	230	23.91	\$38.84	\$80,780	7.42	\$37.58	\$78,166	1.60
13-2098	Financial and investment analysts, financial risk specialists, and financial specialists, all other	40	45.22	\$26.90	\$55,955	2.66	\$25.98	\$54,047	0.19
15-0000	Computer and mathematical	430	6.59	\$29.41	\$61,177	3.22	\$26.73	\$55,599	0.20

Data unavailable

Occupational Code	Occupational Title	Employment Estimate	Employment Percentage Relative Standard Error	Average Hourly Wage	Average Annual Wage	Wage Percentage Relative Standard Error	50th Percentile (Hourly)	50th Percentile (Annual)	Location Quotients
15-1211	Computer systems analysts	20	35.24	\$52.60	\$109,398	9.35	\$53.67	\$111,635	NA
15-1231	Computer network support specialists	20	30.49	\$23.55	\$48,986	10.67	\$18.56	\$38,598	NA
15-1232	Computer user support specialists	140	9.15	\$22.51	\$46,825	3.68	\$21.06	\$43,804	0.48
15-1241	Computer network architects	20	31.59	\$32.12	\$66,803	7.19	\$31.10	\$64,686	NA
15-1244	Network and computer systems administrators	130	12.40	\$31.66	\$65,851	2.74	\$31.49	\$65,492	0.78
15-1256	Software developers and software quality assurance analysts and testers	30	33.68	#	#	#	#	#	NA
15-1257	Web developers and digital interface designers	20	33.48	\$17.37	\$36,137	5.73	\$14.16	\$29,463	NA
15-1299	Computer, all other	30	31.81	\$31.82	\$66,176	9.24	\$31.83	\$66,196	0.17
17-0000	Architecture and engineering	320	9.67	\$39.07	\$81,275	5.42	\$35.32	\$73,471	0.27
17-1021	Cartographers and photogrammetrists	20	46.87	\$46.29	\$96,275	11.76	\$47.52	\$98,851	NA
17-1022	Surveyors	40	41.66	\$26.24	\$54,574	5.98	\$26.64	\$55,419	1.75
17-2051	Civil engineers	60	18.21	\$42.12	\$87,619	2.39	\$43.19	\$89,826	0.43
17-2141	Mechanical engineers	20	37.26	#	#	#	#	#	NA
17-2171	Petroleum engineers	30	9.51	\$61.27	\$127,439	12.64	\$54.28	\$112,904	NA
17-3023	Electrical and electronic engineering technologists and technicians	10	47.91	\$32.60	\$67,804.00	2.81	\$30.56	\$63,564.00	NA
17-3031	Surveying and mapping technicians	10	12.58	\$19.51	\$40,587	9.86	\$17.94	\$37,309	NA
19-0000	Life, physical, and social science	560	4.96	\$31.26	\$65,013	2.15	\$29.05	\$60,424	0.93
19-1013	Soil and plant scientists	30	33.62	\$25.91	\$53,899	8.86	\$25.90	\$53,879	5.19
19-1023	Zoologists and wildlife biologists	50	0.00	\$34.11	\$70,943	1.56	\$32.77	\$68,159	5.37
19-1029	Biological scientists, all other	20	0.00	\$33.07	\$68,790	1.78	\$33.85	\$70,398	NA
19-1031	Conservation scientists	60	2.65	\$32.59	\$67,797	1.08	\$32.37	\$67,336	6.12
19-2042	Geoscientists, except hydrologists and geographers	10	37.94	\$48.96	\$101,834	5.72	\$38.81	\$80,719	NA
19-2043	Hydrologists	10	28.78	\$36.10	\$75,082	5.33	\$35.32	\$73,456	NA

Data unavailable

Occupational Code	Occupational Title	Employment Estimate	Employment Percentage Relative Standard Error	Average Hourly Wage	Average Annual Wage	Wage Percentage Relative Standard Error	50th Percentile (Hourly)	50th Percentile (Annual)	Location Quotients
19-3031	Clinical, counseling, and school psychologists	40	18.08	\$38.10	\$79,252	8.22	\$38.72	\$80,534	0.75
19-3051	Urban and regional planners	20	11.30	\$23.60	\$49,087	3.04	\$22.81	\$47,440	NA
19-4021	Biological technicians	40	0.00	\$21.65	\$45,022	1.46	\$22.62	\$47,046	1.16
19-4042	Environmental science and protection technicians, including health	40	0.33	\$24.38	\$50,710	2.08	\$23.53	\$48,939	2.50
19-4045	Geological and hydrologic technicians	20	39.37	\$32.01	\$66,572	19.51	\$27.64	\$57,486	NA
19-4071	Forest and conservation technicians	40	0.00	\$25.01	\$52,027	1.52	\$23.86	\$49,635	4.27
19-5011	Occupational health and safety specialists	60	20.92	\$43.81	\$91,128	4.77	\$41.53	\$86,386	1.28
19-5012	Occupational health and safety technicians	10	47.18	\$22.60	\$47,013	15.30	\$19.29	\$40,121	NA
21-0000	Community and social service	2,140	5.35	\$20.38	\$42,393	1.80	\$19.26	\$40,067	2.05
21-1012	Educational, guidance, and career counselors and advisors	190	14.53	\$21.17	\$44,042	4.76	\$21.52	\$44,771	1.39
21-1015	Rehabilitation counselors	100	29.44	\$21.37	\$44,442	10.15	\$16.30	\$33,902	1.93
21-1018	Substance abuse, behavioral disorder, and mental health counselors	260	14.49	\$25.48	\$52,995	4.12	\$24.88	\$51,753	1.97
21-1019	Counselors, all other	10	31.64	\$19.04	\$39,611	5.78	\$19.08	\$39,692	NA
21-1021	Child, family, and school social workers	440	9.73	\$20.34	\$42,314	3.70	\$19.34	\$40,223	2.87
21-1022	Healthcare social workers	60	9.43	\$21.69	\$45,113	4.28	\$20.52	\$42,675	0.79
21-1023	Mental health and substance abuse social workers	40	30.30	\$17.82	\$37,076	8.01	\$15.76	\$32,780	0.73
21-1029	Social workers, all other	90	26.70	\$18.36	\$38,185	4.77	\$17.19	\$35,764	3.28
21-1091	Health education specialists	40	28.21	\$29.23	\$60,806	5.03	\$29.54	\$61,452	1.52
21-1093	Social and human service assistants	180	5.72	\$16.91	\$35,181.00	2.01	\$15.98	\$33,229.00	0.97
21-1094	Community health workers	100	31.40	\$17.85	\$37,135	5.19	\$16.89	\$35,137	3.73
21-1099	Community and social service specialists, all other	400	17.31	\$14.59	\$30,355	3.21	\$12.17	\$25,322	8.93
23-0000	Legal	480	19.89	#	#	#	#	#	0.90
23-1023	Judges, magistrate judges, and magistrates	60	14.53	\$72.83	\$151,479	1.53	\$78.26	\$162,771	4.18

Data unavailable

Occupational Code	Occupational Title	Employment Estimate	Employment Percentage Relative Standard Error	Average Hourly Wage	Average Annual Wage	Wage Percentage Relative Standard Error	50th Percentile (Hourly)	50th Percentile (Annual)	Location Quotients
23-2011	Paralegals and legal assistants	90	31.95	\$20.53	\$42,710	4.24	\$19.48	\$40,529	0.61
23-2093	Title examiners, abstractors, and searchers	#	#	\$24.08	\$50,097	8.56	\$23.79	\$49,484	#
23-2099	Legal support workers, all other	40	16.30	\$25.37	\$52,775	3.41	\$24.25	\$50,440	1.93
25-0000	Educational instruction and library	5,670	1.09	\$19.54	\$40,646	2.03	\$18.15	\$37,755	1.37
25-1011	Business teachers, postsecondary	60	8.83	#	\$54,096	11.30	#	\$51,283	1.55
25-1072	Nursing instructors and teachers, postsecondary	80	23.02	#	\$62,539.00	4.37	#	\$59,622.00	2.94
25-1194	Career/technical education teachers, postsecondary	100	2.67	\$27.05	\$56,266	2.66	\$27.43	\$57,045	1.99
25-2011	Preschool teachers, except special education	230	25.54	\$17.32	\$36,029	8.50	\$16.38	\$34,079	1.16
25-2012	Kindergarten teachers, except special education	100	6.60	#	\$43,728	5.11	#	\$38,885	1.77
25-2021	Elementary school teachers, except special education	1,150	2.42	#	\$40,961	2.24	#	\$38,687	1.73
25-2022	Middle school teachers, except special and career/technical education	500	5.84	#	\$43,175	4.16	#	\$40,172	1.75
25-2031	Secondary school teachers, except special and career/technical education	800	5.61	#	\$41,840	2.23	#	\$40,592	1.67
25-2032	Career/technical education teachers, secondary school	90	14.28	#	\$43,615	2.74	#	\$42,994	2.63
25-2051	Special education teachers, preschool	20	0.00	#	\$47,135	2.84	#	\$47,189	NA
25-2052	Special education teachers, kindergarten and elementary school	170	4.48	#	\$43,906	3.55	#	\$43,222	1.91
25-2057	Special education teachers, middle school	60	5.92	#	\$44,315	3.37	#	\$42,964	1.40
25-2058	Special education teachers, secondary school	80	6.62	#	\$44,546	3.04	#	\$43,511	1.26
25-3011	Adult basic education, adult secondary education, and english as a second language instructors	60	30.31	\$17.02	\$35,395	2.78	\$15.88	\$33,035	2.55
25-3097	Tutors and teachers and instructors, all other	30	27.68	#	\$41,014	5.09	#	\$39,336	0.21
25-4012	Curators	10	19.84	\$20.37	\$42,365	5.42	\$18.34	\$38,137	NA
25-4022	Librarians and media collections specialists	50	12.41	\$19.79	\$41,173	3.85	\$18.80	\$39,094	0.72
25-4031	Library technicians	150	3.87	\$14.61	\$30,389	1.89	\$13.92	\$28,946	3.73
25-9031	Instructional coordinators	50	23.09	\$23.28	\$48,430	3.58	\$21.98	\$45,728	0.62

Data unavailable

Occupational Code	Occupational Title	Employment Estimate	Employment Percentage Relative Standard Error	Average Hourly Wage	Average Annual Wage	Wage Percentage Relative Standard Error	50th Percentile (Hourly)	50th Percentile (Annual)	Location Quotients
25-9045	Teaching assistants, except postsecondary	1,140	3.83	#	\$28,695	2.49	#	\$26,898	1.82
25-9099	Educational instruction and library workers, all other	90	4.33	\$20.01	\$41,617	3.76	\$19.68	\$40,944	1.43
27-0000	Arts, design, entertainment, sports, and media	530	6.94	\$17.93	\$37,293	4.81	\$14.82	\$30,816	0.57
27-1024	Graphic designers	20	44.00	\$18.22	\$37,898	11.12	\$16.54	\$34,395	NA
27-2022	Coaches and scouts	90	11.82	#	\$40,735	6.52	#	\$35,793	0.82
27-3011	Broadcast announcers and radio disc jockeys	70	46.35	\$12.05	\$25,071	9.72	\$11.34	\$23,595	4.87
27-3023	News analysts, reporters, and journalists	30	4.52	\$11.74	\$24,422	7.37	\$11.19	\$23,266	1.68
27-3031	Public relations specialists	50	18.09	\$25.40	\$52,825	5.15	\$24.59	\$51,139	0.43
27-3041	Editors	40	25.07	\$29.93	\$62,259	12.16	\$33.72	\$70,130	0.80
27-3091	Interpreters and translators	20	0.89	\$16.22	\$33,728	2.25	\$14.73	\$30,636	NA
27-4011	Audio and video technicians	#	#	\$19.65	\$40,876	7.12	\$20.01	\$41,619	#
29-0000	Healthcare practitioners and technical	3,970	7.64	\$34.97	\$72,741	3.19	\$28.75	\$59,807	0.99
29-1011	Chiropractors	20	22.09	#	#	#	#	#	NA
29-1021	Dentists, general	#	#	\$101.82	\$211,782.00	23.06	\$91.61	\$190,557.00	#
29-1031	Dietitians and nutritionists	50	18.24	\$24.58	\$51,127	3.48	\$23.41	\$48,701	1.46
29-1041	Optometrists	20	27.72	\$38.47	\$80,023	23.19	\$44.02	\$91,563	NA
29-1051	Pharmacists	110	20.30	\$60.54	\$125,929	1.93	\$61.02	\$126,924	0.79
29-1071	Physician assistants	60	24.67	\$58.84	\$122,387	6.88	\$60.97	\$126,815	1.05
29-1122	Occupational therapists	40	15.11	\$43.47	\$90,415	3.08	\$43.94	\$91,385	0.70
29-1123	Physical therapists	100	16.79	\$40.82	\$84,908	3.57	\$42.39	\$88,172	0.90
29-1126	Respiratory therapists	70	23.03	\$25.32	\$52,655	1.45	\$24.83	\$51,645	1.16
29-1127	Speech-language pathologists	80	14.13	\$36.95	\$76,853	3.37	\$37.60	\$78,208	1.11
29-1131	Veterinarians	60	21.95	\$25.45	\$52,938	9.51	\$26.37	\$54,850	1.83

Data unavailable

Occupational Code	Occupational Title	Employment Estimate	Employment Percentage Relative Standard Error	Average Hourly Wage	Average Annual Wage	Wage Percentage Relative Standard Error	50th Percentile (Hourly)	50th Percentile (Annual)	Location Quotients
29-1141	Registered nurses	1,330	9.14	\$30.93	\$64,331	1.37	\$31	\$64,290	0.96
29-1171	Nurse practitioners	120	19.88	\$52.07	\$108,311	3.41	\$50.83	\$105,717	1.30
29-1215	Family medicine physicians	140	12.66	\$116.97	\$243,297	7.84	#	#	2.76
29-1216	General internal medicine physicians	40	27.42	\$119.94	\$249,473	20.60	#	#	1.76
29-1248	Surgeons, except ophthalmologists	10	33.16	\$144.18	\$299,886	12.36	#	#	NA
29-1292	Dental hygienists	90	38.92	\$39.72	\$82,626	2.81	\$39.70	\$82,575	0.87
29-2010	Clinical laboratory technologists and technicians	130	13.42	\$28.57	\$59,417	1.24	\$28.94	\$60,204	0.87
29-2032	Diagnostic medical sonographers	20	23.16	\$37.66	\$78,342	2.05	\$36.24	\$75,376	NA
29-2034	Radiologic technologists and technicians	120	13.84	\$29.09	\$60,515	1.92	\$29.69	\$61,759	1.19
29-2035	Magnetic resonance imaging technologists	10	5.39	\$31.10	\$64,697	2.60	\$29.17	\$60,672	NA
29-2040	Emergency medical technicians and paramedics	240	14.27	\$17.05	\$35,473	4.10	\$16.39	\$34,091	1.94
29-2051	Dietetic technicians	10	20.19	\$11.82	\$24,592	3.50	\$11.52	\$23,956	NA
29-2052	Pharmacy technicians	200	15.46	\$16.36	\$34,037	2.77	\$15.97	\$33,214	1.01
29-2055	Surgical technologists	30	14.95	\$19.76	\$41,105	1.73	\$19.44	\$40,444	NA
29-2056	Veterinary technologists and technicians	40	40.73	\$14.28	\$29,695	5.61	\$14.05	\$29,215	0.75
29-2057	Ophthalmic medical technicians	#	#	\$14.59	\$30,355	3.17	\$14.42	\$29,991	#
29-2061	Licensed practical and licensed vocational nurses	430	9.34	\$21.45	\$44,624	1.75	\$21.61	\$44,957	1.32
29-2081	Opticians, dispensing	70	35.03	\$17.61	\$36,629	5.14	\$16.30	\$33,906	2.04
29-2098	Medical dosimetrists, medical records specialists, and health technologists and technicians, all other	170	12.38	\$20.09	\$41,793	3.29	\$18.09	\$37,631	1.09
29-9091	Athletic trainers	10	17.24	#	\$37,309	3.24	#	\$37,639	NA
29-9098	Health information technologists, medical registrars, surgical assistants, and healthcare practitioners and technical workers, all other	20	21.14	\$26.32	\$54,749	6.73	\$26.70	\$55,534	NA
31-0000	Healthcare support	3,160	5.10	\$14.07	\$29,264	2.17	\$12.98	\$27,005	1.04

Data unavailable

Occupational Code	Occupational Title	Employment Estimate	Employment Percentage Relative Standard Error	Average Hourly Wage	Average Annual Wage	Wage Percentage Relative Standard Error	50th Percentile (Hourly)	50th Percentile (Annual)	Location Quotients
31-1120	Home health and personal care aides	1,390	7.91	\$12.63	\$26,261	4.86	\$11.56	\$24,035	0.94
31-1131	Nursing assistants	1,080	7.96	\$14.44	\$30,045	1.48	\$14.24	\$29,612	1.64
31-2021	Physical therapist assistants	60	13.92	\$28.91	\$60,137	2.37	\$28.30	\$58,861	1.28
31-2022	Physical therapist aides	10	17.95	\$14.50	\$30,159	2.49	\$13.47	\$28,015	NA
31-9091	Dental assistants	190	35.00	\$15.47	\$32,177	4.73	\$16.07	\$33,421	1.14
31-9092	Medical assistants	240	16.49	\$14.98	\$31,151.00	1.55	\$14.87	\$30,936.00	0.74
31-9094	Medical transcriptionists	10	42.66	\$13.85	\$28,806	9.83	\$12.52	\$26,034	NA
31-9097	Phlebotomists	30	23.98	\$14.71	\$30,605	2.30	\$14.41	\$29,969	0.57
31-9099	Healthcare support workers, all other	50	4.09	\$14.55	\$30,260	3.36	\$13.70	\$28,493	1.11
33-0000	Protective service	2,680	7.04	\$21.64	\$45,009	2.17	\$20.99	\$43,649	1.65
33-1012	First-line supervisors of police and detectives	70	2.74	\$33.10	\$68,851	2.15	\$27.93	\$58,101	1.20
33-1021	First-line supervisors of firefighting and prevention workers	20	21.55	\$25.27	\$52,565	5.00	\$24.37	\$50,688	NA
33-2011	Firefighters	190	37.48	\$19.92	\$41,427	7.22	\$21.35	\$44,404	1.24
33-3011	Bailiffs	20	6.20	\$17.01	\$35,373	3.13	\$16.14	\$33,575	NA
33-3012	Correctional officers and jailers	#	#	\$20.26	\$42,148	2.84	\$20.98	\$43,647	#
33-3021	Detectives and criminal investigators	40	9.90	\$28.53	\$59,337	2.26	\$28.72	\$59,738	0.73
33-3051	Police and sheriff's patrol officers	470	16.08	\$24.14	\$50,205	2.68	\$20.23	\$42,085	1.54
33-9032	Security guards	70	38.63	\$15.28	\$31,793	5.53	\$14.20	\$29,536	0.13
33-9098	School bus monitors and protective service workers, all other	70	6.97	\$16.34	\$33,986	2.89	\$14.57	\$30,307	0.96
35-0000	Food preparation and serving related	6,050	2.80	\$12.65	\$26,311	1.52	\$11.58	\$24,086	0.96
35-1011	Chefs and head cooks	20	47.45	\$15.62	\$32,495	5.24	\$16.05	\$33,374	NA
35-1012	First-line supervisors of food preparation and serving workers	470	12.39	\$18.86	\$39,231	4.96	\$17.43	\$36,245	1.00
35-2011	Cooks, fast food	#	#	\$12.81	\$26,641	3.23	\$12.21	\$25,405	#

Data unavailable

Occupational Code	Occupational Title	Employment Estimate	Employment Percentage Relative Standard Error	Average Hourly Wage	Average Annual Wage	Wage Percentage Relative Standard Error	50th Percentile (Hourly)	50th Percentile (Annual)	Location Quotients
35-2012	Cooks, institution and cafeteria	690	10.32	\$13.39	\$27,859	1.64	\$12.63	\$26,270	3.69
35-2014	Cooks, restaurant	690	13.16	\$12.96	\$26,961	3.38	\$12.77	\$26,554	1.06
35-2021	Food preparation workers	320	31.09	\$12.13	\$25,239	2.02	\$11.81	\$24,561	0.80
35-3011	Bartenders	220	27.80	\$12.91	\$26,848	5.92	\$11.30	\$23,511	0.72
35-3023	Fast food and counter workers	2,020	12.35	\$11.54	\$23,993	1.69	\$11.35	\$23,602	1.09
35-3031	Waiters and waitresses	1,050	15.50	\$11.40	\$23,713	3.38	\$10.64	\$22,133	0.87
35-3041	Food servers, nonrestaurant	110	29.35	\$14.18	\$29,503	6.37	\$14.02	\$29,159	0.85
35-9021	Dishwashers	100	49.87	\$11.36	\$23,635	2.05	\$11.34	\$23,595	0.40
35-9031	Hosts and hostesses, restaurant, lounge, and coffee shop	#	#	\$11.55	\$24,019	8.78	\$10.64	\$22,135	#
37-0000	Building and grounds cleaning and maintenance	2,360	6.41	\$13.99	\$29,089	1.88	\$12.43	\$25,849	1.14
37-1011	First-line supervisors of housekeeping and janitorial workers	140	16.44	\$21.58	\$44,889	5.16	\$23.13	\$48,120	1.92
37-1012	First-line supervisors of landscaping, lawn service, and groundskeeping workers	20	21.33	\$23.65	\$49,187	5.53	\$22.51	\$46,821	NA
37-2011	Janitors and cleaners, except maids and housekeeping cleaners	1,000	7.46	\$13.34	\$27,740	1.18	\$12.75	\$26,511	1.01
37-2012	Maids and housekeeping cleaners	780	15.83	\$12.10	\$25,178	2.15	\$11.70	\$24,337	1.81
37-2019	Building cleaning workers, all other	#	#	\$13.99	\$29,092	5.61	\$13.37	\$27,801	#
37-3011	Landscaping and groundskeeping workers	300	19.24	\$16.11	\$33,518	5.32	\$15.15	\$31,519	0.71
37-3012	Pesticide handlers, sprayers, and applicators, vegetation	50	33.01	\$16.52	\$34,356	3.02	\$16.14	\$33,565	3.90
39-0000	Personal care and service	1,070	10.40	\$13.84	\$28,796	2.54	\$11.91	\$24,778	0.70
39-1098	First-line supervisors of personal service and entertainment and recreation workers, except gambling services	70	17.27	\$20.10	\$41,808	4.26	\$18.41	\$38,287	0.69
39-2021	Animal caretakers	80	46.83	\$12.09	\$25,152	4.97	\$11.25	\$23,403	0.77
39-3091	Amusement and recreation attendants	210	29.96	\$13.14	\$27,331	2.77	\$12.33	\$25,639	1.33
39-4021	Funeral attendants	20	42.58	\$13.21	\$27,475	5.56	\$13.50	\$28,090	NA
39-4031	Morticians, undertakers, and funeral arrangers	30	18.44	\$24.57	\$51,107	5.83	\$23.46	\$48,802	NA

Data unavailable

Occupational Code	Occupational Title	Employment Estimate	Employment Percentage Relative Standard Error	Average Hourly Wage	Average Annual Wage	Wage Percentage Relative Standard Error	50th Percentile (Hourly)	50th Percentile (Annual)	Location Quotients
39-7010	Tour and travel guides	#	#	\$18.55	\$38,588	3.17	\$18.60	\$38,697	#
39-9011	Childcare workers	260	19.36	\$12.49	\$25,972	4.83	\$11.40	\$23,709	0.98
39-9031	Exercise trainers and group fitness instructors	#	#	\$16.40	\$34,119	15.11	\$14.33	\$29,814	#
39-9032	Recreation workers	120	19.92	\$14.14	\$29,405	4.21	\$12.13	\$25,233	0.71
39-9041	Residential advisors	90	48.61	\$12.58	\$26,164	4.97	\$11.77	\$24,492	1.84
39-9098	Crematory operators and personal care and service workers, all other	#	#	\$13.41	\$27,892	10.20	\$11.95	\$24,863	#
41-0000	Sales and related	6,690	6.73	\$17.73	\$36,877	4.67	\$12.71	\$26,446	1.00
41-1011	First-line supervisors of retail sales workers	670	11.19	\$20.32	\$42,273	2.60	\$19.89	\$41,380	1.23
41-1012	First-line supervisors of non-retail sales workers	70	27.47	\$46.79	\$97,325	10.21	\$36.64	\$76,209	0.61
41-2011	Cashiers	2,870	14.85	\$12.18	\$25,336	1.80	\$11.70	\$24,341	1.72
41-2021	Counter and rental clerks	180	20.45	\$13.58	\$28,237	4.38	\$12.36	\$25,714	0.92
41-2022	Parts salespersons	300	22.27	\$18.80	\$39,096	4.95	\$18.33	\$38,119	2.52
41-2031	Retail salespersons	1,470	9.76	\$14.98	\$31,154	4.24	\$12.53	\$26,068	0.73
41-3011	Advertising sales agents	#	#	\$16.45	\$34,206	10.49	\$15.59	\$32,421	#
41-3021	Insurance sales agents	200	21.19	\$26.34	\$54,786	8.52	\$21.74	\$45,223	1.04
41-3031	Securities, commodities, and financial services sales agents	#	#	\$28.30	\$58,873	23.23	\$19.74	\$41,060	#
41-3091	Sales representatives of services, except advertising, insurance, financial services, and travel	210	25.89	\$34.33	\$71,415	6.21	\$31.83	\$66,197	0.44
41-4011	Sales representatives, wholesale and manufacturing, technical and scientific products	#	#	\$46.68	\$97,103	15.23	\$46.18	\$96,057	#
41-4012	Sales representatives, wholesale and manufacturing, except technical and scientific products	370	16.67	\$34.82	\$72,429	13.27	\$23.05	\$47,944	0.59
41-9022	Real estate sales agents	#	#	\$28.79	\$59,874	5.73	\$20.14	\$41,894	#
41-9099	Sales and related workers, all other	70	32.23	\$13.38	\$27,824	6.59	\$12.04	\$25,048	1.27
43-0000	Office and administrative support	8,980	2.96	\$17.75	\$36,921	0.95	\$16.41	\$34,124	0.99
43-1011	First-line supervisors of office and administrative support workers	610	9.39	\$25.07	\$52,156	3.25	\$23.71	\$49,311	0.88

Data unavailable

Occupational Code	Occupational Title	Employment Estimate	Employment Percentage Relative Standard Error	Average Hourly Wage	Average Annual Wage	Wage Percentage Relative Standard Error	50th Percentile (Hourly)	50th Percentile (Annual)	Location Quotients
43-3011	Bill and account collectors	#	#	\$16.29	\$33,893	2.97	\$14.90	\$30,996	#
43-3021	Billing and posting clerks	250	10.24	\$17.33	\$36,050.00	3.21	\$16.81	\$34,961.00	1.15
43-3031	Bookkeeping, accounting, and auditing clerks	1,070	12.74	\$16.70	\$34,735	2.44	\$16.14	\$33,574	1.52
43-3051	Payroll and timekeeping clerks	60	28.94	\$19.22	\$39,972	4.73	\$19.06	\$39,637	0.86
43-3061	Procurement clerks	20	6.13	\$17.85	\$37,134	2.28	\$18.22	\$37,900	NA
43-3071	Tellers	530	19.24	\$14.63	\$30,439	3.42	\$14.42	\$30,001	2.56
43-3099	Financial clerks, all other	30	18.05	\$19.71	\$40,998	2.44	\$20.01	\$41,613	2.16
43-4031	Court, municipal, and license clerks	450	9.00	\$18.27	\$38,001	2.00	\$17.56	\$36,521	6.32
43-4051	Customer service representatives	390	17.45	\$17.89	\$37,202	5.31	\$15.63	\$32,513	0.29
43-4061	Eligibility interviewers, government programs	170	23.64	\$18.02	\$37,489	2.58	\$17.29	\$35,959	2.65
43-4071	File clerks	80	17.43	\$15.06	\$31,331	4.48	\$14.14	\$29,416	1.67
43-4081	Hotel, motel, and resort desk clerks	320	5.07	\$12.02	\$24,994	3.47	\$11.65	\$24,233	2.57
43-4111	Interviewers, except eligibility and loan	160	26.48	\$14.76	\$30,695	2.35	\$14.35	\$29,849	1.87
43-4121	Library assistants, clerical	10	23.05	\$14.37	\$29,894	2.94	\$14.06	\$29,243	NA
43-4131	Loan interviewers and clerks	140	22.21	\$19.43	\$40,413	7.17	\$18.98	\$39,482	1.45
43-4141	New accounts clerks	50	33.53	\$21.57	\$44,862	9.60	\$18.76	\$39,028	2.38
43-4151	Order clerks	40	41.58	\$17.75	\$36,913	5.50	\$15.28	\$31,783	0.66
43-4161	Human resources assistants, except payroll and timekeeping	40	23.77	\$20.75	\$43,150	3.57	\$21.40	\$44,517	0.68
43-4171	Receptionists and information clerks	320	12.33	\$14.41	\$29,967	3.88	\$13.34	\$27,754	0.65
43-4199	Information and record clerks, all other	160	8.96	\$20.57	\$42,788	2.79	\$19.25	\$40,034	2.26
43-5031	Public safety telecommunicators	110	9.94	\$17.92	\$37,265	1.51	\$17.26	\$35,910	2.44
43-5032	Dispatchers, except police, fire, and ambulance	#	#	\$19.79	\$41,158	10.08	\$16.80	\$34,935	#
43-5041	Meter readers, utilities	20	36.47	\$32.46	\$67,512	4.33	\$33.96	\$70,634	NA

Data unavailable

Occupational Code	Occupational Title	Employment Estimate	Employment Percentage Relative Standard Error	Average Hourly Wage	Average Annual Wage	Wage Percentage Relative Standard Error	50th Percentile (Hourly)	50th Percentile (Annual)	Location Quotients
43-5051	Postal service clerks	180	0.00	\$21.78	\$45,293	0.75	\$21.72	\$45,173	4.67
43-5052	Postal service mail carriers	240	0.00	\$23.99	\$49,900	0.92	\$22.36	\$46,518	1.52
43-5061	Production, planning, and expediting clerks	30	21.65	\$19.98	\$41,566	8.64	\$17.95	\$37,343	NA
43-5071	Shipping, receiving, and inventory clerks	190	24.36	\$17.67	\$36,748	4.63	\$15.25	\$31,727	0.57
43-5111	Weighers, measurers, checkers, and samplers, recordkeeping	20	40.60	\$11.49	\$23,902	3.55	\$11.53	\$23,980	NA
43-6011	Executive secretaries and executive administrative assistants	220	6.13	\$23.14	\$48,124	1.37	\$22.17	\$46,118	0.89
43-6012	Legal secretaries and administrative assistants	80	38.12	#	#	#	#	#	1.02
43-6013	Medical secretaries and administrative assistants	210	11.06	\$14.87	\$30,935	2.02	\$14.21	\$29,553	0.76
43-6014	Secretaries and administrative assistants, except legal, medical, and executive	1,160	5.89	\$15.95	\$33,171	1.40	\$15.92	\$33,112	1.23
43-9021	Data entry keyers	90	18.23	\$14.64	\$30,448	3.18	\$13.76	\$28,611	1.18
43-9061	Office clerks, general	1,220	8.14	\$16.92	\$35,197	2.55	\$15.49	\$32,215	0.89
43-9071	Office machine operators, except computer	#	#	\$15.15	\$31,514	8.13	\$16.13	\$33,546	#
43-9199	Office and administrative support workers, all other	10	16.13	\$19.06	\$39,652	3.49	\$18.39	\$38,244	NA
45-0000	Farming, fishing, and forestry	1,290	7.83	\$15.34	\$31,912	3.12	\$12.87	\$26,777	5.73
45-1011	First-line supervisors of farming, fishing, and forestry workers	60	23.16	\$31.66	\$65,854	5.40	\$27.82	\$57,876	5.78
45-2011	Agricultural inspectors	90	3.56	\$20.43	\$42,496	1.58	\$20.54	\$42,724	14.69
45-2041	Graders and sorters, agricultural products	610	14.46	\$12.05	\$25,058	2.79	\$11.52	\$23,967	38.44
45-2091	Agricultural equipment operators	#	#	\$17.77	\$36,963	11.31	\$17.26	\$35,903	#
45-2092	Farmworkers and laborers, crop, nursery, and greenhouse	70	21.46	\$15.46	\$32,158	7.12	\$14.45	\$30,058	0.53
45-2093	Farmworkers, farm, ranch, and aquacultural animals	270	18.38	\$15.23	\$31,688	6.45	\$14.60	\$30,358	15.58
45-2099	Agricultural workers, all other	#	#	\$19.96	\$41,515	13.78	\$17.22	\$35,825	#
45-4022	Logging equipment operators	30	26.27	\$18.00	\$37,430	10.01	\$17.24	\$35,865	2.63
47-0000	Construction and extraction	3,680	4.97	\$20.97	\$43,611	1.59	\$18.90	\$39,316	1.28

Data unavailable

Occupational Code	Occupational Title	Employment Estimate	Employment Percentage Relative Standard Error	Average Hourly Wage	Average Annual Wage	Wage Percentage Relative Standard Error	50th Percentile (Hourly)	50th Percentile (Annual)	Location Quotients
47-1011	First-line supervisors of construction trades and extraction workers	440	9.12	\$33.07	\$68,778	3.01	\$30.31	\$63,050	1.51
47-2031	Carpenters	170	38.70	\$18.00	\$37,443	7.46	\$17.62	\$36,660	0.49
47-2051	Cement masons and concrete finishers	100	28.62	\$19.08	\$39,697	4.43	\$18.27	\$37,995	1.09
47-2061	Construction laborers	600	13.70	\$16.91	\$35,163	3.84	\$16.00	\$33,273	1.27
47-2071	Paving, surfacing, and tamping equipment operators	90	20.90	\$20.73	\$43,116	4.07	\$19.37	\$40,296	4.17
47-2073	Operating engineers and other construction equipment operators	500	15.91	\$18.88	\$39,275	4.41	\$17.89	\$37,207	2.67
47-2081	Drywall and ceiling tile installers	10	25.90	\$16.61	\$34,547	9.64	\$14.94	\$31,065	NA
47-2111	Electricians	250	10.38	\$23.02	\$47,873	5.13	\$24.13	\$50,188	0.77
47-2141	Painters, construction and maintenance	20	49.99	\$16.92	\$35,194	7.40	\$17.23	\$35,829	NA
47-2152	Plumbers, pipefitters, and steamfitters	150	35.40	\$23.79	\$49,490	5.24	\$23.37	\$48,619	0.72
47-2181	Roofers	20	35.52	\$14.18	\$29,491	3.21	\$13.92	\$28,956	NA
47-4011	Construction and building inspectors	80	46.24	\$25.07	\$52,140	6.31	\$26.94	\$56,044	1.52
47-4051	Highway maintenance workers	530	6.22	\$19.38	\$40,317	1.59	\$19.12	\$39,771	7.51
47-4071	Septic tank servicers and sewer pipe cleaners	#	#	\$16.47	\$34,266	13.50	\$14.09	\$29,307	#
47-5013	Service unit operators, oil and gas	110	30.86	\$26.06	\$54,207	6.65	\$24.89	\$51,770	4.48
47-5022	Excavating and loading machine and dragline operators, surface mining	20	16.82	\$17.00	\$35,362	7.25	\$15.10	\$31,402	NA
47-5071	Roustabouts, oil and gas	#	#	\$19.39	\$40,339	3.77	\$18.71	\$38,913	#
49-0000	Installation, maintenance, and repair	4,070	6.23	\$21.49	\$44,707	2.60	\$18.43	\$38,332	1.53
49-1011	First-line supervisors of mechanics, installers, and repairers	360	14.04	\$29.87	\$62,126	3.69	\$26.30	\$54,699	1.62
49-2011	Computer, automated teller, and office machine repairers	#	#	\$15.05	\$31,308	9.61	\$13.83	\$28,757	#
49-2021	Radio, cellular, and tower equipment installers and repairers	60	30.04	\$18.74	\$38,981	13.35	\$17.00	\$35,359	8.75
49-2022	Telecommunications equipment installers and repairers, except line installers	50	38.87	\$30.89	\$64,254	2.80	\$31.27	\$65,047	0.51
49-2094	Electrical and electronics repairers, commercial and industrial equipment	50	20.97	\$28.23	\$58,726	6.53	\$29.82	\$62,032	1.79

Data unavailable

Occupational Code	Occupational Title	Employment Estimate	Employment Percentage Relative Standard Error	Average Hourly Wage	Average Annual Wage	Wage Percentage Relative Standard Error	50th Percentile (Hourly)	50th Percentile (Annual)	Location Quotients
49-2095	Electrical and electronics repairers, powerhouse, substation, and relay	20	43.59	\$44.54	\$92,644	5.38	\$44.86	\$93,306	NA
49-3011	Aircraft mechanics and service technicians	30	45.12	\$29.94	\$62,275	13.60	\$32.62	\$67,845	0.50
49-3021	Automotive body and related repairers	120	18.69	\$17.13	\$35,621	7.49	\$16.32	\$33,937	1.86
49-3023	Automotive service technicians and mechanics	350	17.74	\$17.34	\$36,066	6.39	\$15.63	\$32,518	1.14
49-3031	Bus and truck mechanics and diesel engine specialists	240	28.20	\$18.11	\$37,667	8.32	\$16.86	\$35,071	1.95
49-3041	Farm equipment mechanics and service technicians	220	28.47	\$20.29	\$42,209	8.23	\$19.75	\$41,076	13.09
49-3042	Mobile heavy equipment mechanics, except engines	110	41.99	\$20.87	\$43,417	4.60	\$20.48	\$42,596	1.63
49-3093	Tire repairers and changers	#	#	\$13.74	\$28,569	3.06	\$13.38	\$27,826	#
49-9012	Control and valve installers and repairers, except mechanical door	#	#	\$37.81	\$78,638	3.97	\$40.90	\$85,068	#
49-9021	Heating, air conditioning, and refrigeration mechanics and installers	#	#	\$15.55	\$32,341	7.96	\$14.25	\$29,647	#
49-9041	Industrial machinery mechanics	190	17.90	\$27.79	\$57,799	3.82	\$27.30	\$56,784	1.06
49-9043	Maintenance workers, machinery	#	#	\$22.15	\$46,081	15.00	\$23.93	\$49,765	#
49-9044	Millwrights	30	29.56	\$23.53	\$48,943	3.33	\$23.08	\$48,005	NA
49-9051	Electrical power-line installers and repairers	270	19.19	\$35.90	\$74,680	5.93	\$38.39	\$79,845	5.26
49-9052	Telecommunications line installers and repairers	60	21.80	\$23.34	\$48,537	3.71	\$22.21	\$46,188	1.09
49-9071	Maintenance and repair workers, general	1,210	10.09	\$16.67	\$34,672	1.90	\$15.77	\$32,796	1.84
49-9081	Wind turbine service technicians	90	8.99	\$30.94	\$64,359.00	2.53	\$29.71	\$61,792.00	33.17
49-9098	Helpers--installation, maintenance, and repair workers	30	24.61	\$13.56	\$28,209	3.51	\$13.40	\$27,868	NA
49-9099	Installation, maintenance, and repair workers, all other	60	29.16	\$24.05	\$50,015	4.89	\$25.06	\$52,132	0.82
51-0000	Production	4,360	28.20	\$18.39	\$38,247	2.67	\$17.15	\$35,675	1.02
51-1011	First-line supervisors of production and operating workers	260	19.76	\$30.46	\$63,356	3.84	\$28.31	\$58,876	0.90
51-2028	Electrical, electronic, and electromechanical assemblers, except coil winders, tapers, and finishers	20	28.67	\$16.53	\$34,389	9.30	\$15.63	\$32,510	NA
51-2090	Miscellaneous assemblers and fabricators	50	33.17	\$16.16	\$33,618	4.08	\$16.81	\$34,972	0.08

Data unavailable

Occupational Code	Occupational Title	Employment Estimate	Employment Percentage Relative Standard Error	Average Hourly Wage	Average Annual Wage	Wage Percentage Relative Standard Error	50th Percentile (Hourly)	50th Percentile (Annual)	Location Quotients
51-3011	Bakers	60	46.14	\$14.98	\$31,155	7.81	\$14.20	\$29,545	0.70
51-3021	Butchers and meat cutters	180	39.73	\$15.79	\$32,851	7.24	\$14.37	\$29,896	2.78
51-3022	Meat, poultry, and fish cutters and trimmers	#	#	\$17.45	\$36,305	3.97	\$17.33	\$36,038	#
51-4031	Cutting, punching, and press machine setters, operators, and tenders, metal and plastic	10	18.01	\$17.06	\$35,476	5.54	\$16.79	\$34,921	NA
51-4033	Grinding, lapping, polishing, and buffing machine tool setters, operators, and tenders, metal and plastic	#	#	\$12.92	\$26,883	4.08	\$12.00	\$24,962	#
51-4041	Machinists	140	21.01	\$20.98	\$43,643	8.64	\$19.20	\$39,929	0.76
51-4121	Welders, cutters, solderers, and brazers	320	20.89	\$19.42	\$40,388	2.47	\$18.50	\$38,484	1.68
51-5111	Prepress technicians and workers	#	#	\$13.88	\$28,868	3.75	\$14.01	\$29,141	#
51-5112	Printing press operators	10	31.41	\$18.49	\$38,449	8.28	\$17.48	\$36,350	NA
51-6011	Laundry and dry-cleaning workers	180	30.48	\$11.63	\$24,180	1.81	\$11.37	\$23,655	1.86
51-6031	Sewing machine operators	#	#	\$17.50	\$36,409	11.71	\$15.56	\$32,368	#
51-7011	Cabinetmakers and bench carpenters	130	28.00	\$16.10	\$33,494	7.39	\$14.84	\$30,875	2.82
51-8013	Power plant operators	70	30.67	\$30.21	\$62,844	13.77	\$29.68	\$61,742	4.53
51-8031	Water and wastewater treatment plant and system operators	150	31.72	\$16.92	\$35,200	7.40	\$14.79	\$30,763	2.62
51-8099	Plant and system operators, all other	20	20.27	\$19.29	\$40,126	14.36	\$17.83	\$37,080	NA
51-9021	Crushing, grinding, and polishing machine setters, operators, and tenders	#	#	\$15.35	\$31,932	6.92	\$13.73	\$28,562	#
51-9061	Inspectors, testers, sorters, samplers, and weighers	40	34.02	\$21.64	\$45,005	5.81	\$22.09	\$45,941	0.15
51-9083	Ophthalmic laboratory technicians	#	#	\$18.65	\$38,800	24.84	\$14.05	\$29,227	#
51-9111	Packaging and filling machine operators and tenders	210	28.30	\$13.46	\$27,999	9.40	\$11.74	\$24,419	1.17
51-9124	Coating, painting, and spraying machine setters, operators, and tenders	20	19.10	\$18.51	\$38,492	3.57	\$18.08	\$37,609	NA
51-9198	Helpers--production workers	110	22.22	\$13.83	\$28,772	5.78	\$12.14	\$25,254	0.77
53-0000	Transportation and material moving	5,060	5.91	\$18.12	\$37,683	1.97	\$16.19	\$33,677	0.87
53-1047	First-line supervisors of transportation and material-moving workers, except aircraft cargo handling supervisors	260	16.82	\$27.45	\$57,103	3.36	\$26.06	\$54,196	1.23

Data unavailable

Occupational Code	Occupational Title	Employment Estimate	Employment Percentage Relative Standard Error	Average Hourly Wage	Average Annual Wage	Wage Percentage Relative Standard Error	50th Percentile (Hourly)	50th Percentile (Annual)	Location Quotients
53-2012	Commercial pilots	110	48.80	#	\$74,087	5.62	#	\$75,082	6.11
53-3011	Ambulance drivers and attendants, except emergency medical technicians	70	38.40	#	#	#	#	#	10.04
53-3031	Driver/sales workers	170	29.28	\$16.36	\$34,027	9.23	\$15.47	\$32,168	0.83
53-3032	Heavy and tractor-trailer truck drivers	910	18.41	\$21.45	\$44,612	3.80	\$20.64	\$42,927	1.05
53-3033	Light truck drivers	480	33.36	\$20.16	\$41,940.00	4.59	\$18.85	\$39,204.00	1.11
53-3052	Bus drivers, transit and intercity	20	37.93	\$12.80	\$26,620	3.80	\$12.96	\$26,954	NA
53-3058	Passenger vehicle drivers, except bus drivers, transit and intercity	500	4.79	\$15.93	\$33,144	3.86	\$15.02	\$31,242	1.54
53-3099	Motor vehicle operators, all other	60	38.71	\$12.73	\$26,473	8.17	\$11.08	\$23,044	2.11
53-6031	Automotive and watercraft service attendants	70	19.16	\$13.11	\$27,263	2.13	\$12.83	\$26,679	1.30
53-7011	Conveyor operators and tenders	170	42.07	\$15.92	\$33,121.00	3.71	\$16.16	\$33,616.00	15.08
53-7051	Industrial truck and tractor operators	300	23.47	\$15.21	\$31,638	4.22	\$14.59	\$30,339	1.01
53-7061	Cleaners of vehicles and equipment	180	9.09	\$12.29	\$25,561	2.87	\$11.91	\$24,770	1.01
53-7062	Laborers and freight, stock, and material movers, hand	550	11.11	\$15.95	\$33,174	4.78	\$15.30	\$31,823	0.40
53-7064	Packers and packagers, hand	320	44.28	\$13.56	\$28,204	6.86	\$12.50	\$25,991	1.07
53-7065	Stockers and order fillers	650	13.93	\$14.43	\$30,018	3.53	\$13.00	\$27,037	0.66
53-7073	Wellhead pumpers	40	25.23	\$32.23	\$67,048	8.31	\$34.12	\$70,960	7.08
53-7081	Refuse and recyclable material collectors	100	20.63	\$16.12	\$33,524	6.76	\$15.58	\$32,402	1.73

Occupational Code	Occupational Title	Employment Estimate	Employment Percentage Relative Standard Error	Average Hourly Wage	Average Annual Wage	Wage Percentage Relative Standard Error	50th Percentile (Hourly)	50th Percentile (Annual)	Location Quotients
00-0000	Total all occupations	99,080	1.29	\$21.71	\$45,155	1.19	\$17.81	\$37,047	0.00
11-0000	Management	3,310	4.63	\$46.82	\$97,392	2.45	\$40.10	\$83,405	0.61
11-1011	Chief executives	30	4.41	\$58.21	\$121,080	5.54	\$55.98	\$116,431	NA
11-1021	General and operations managers	1,240	6.97	\$47.87	\$99,568	4.49	\$37.54	\$78,092	0.76
11-1031	Legislators	90	10.59	#	\$73,298	13.71	#	\$62,073	2.65
11-2021	Marketing managers	50	31.73	\$54.35	\$113,043.00	8.60	\$39.88	\$82,960.00	0.27
11-2022	Sales managers	90	40.78	\$60.60	\$126,051	16.52	\$55.59	\$115,618	0.34
11-2030	Public relations and fundraising managers	30	26.11	\$48.54	\$100,973	9.12	\$51.42	\$106,964	NA
11-3010	Administrative services and facilities managers	40	8.64	\$45.71	\$95,077	2.12	\$45.78	\$95,226	0.21
11-3021	Computer and information systems managers	70	24.55	#	#	#	#	#	0.23
11-3031	Financial managers	140	15.19	\$44.29	\$92,129	3.17	\$42.44	\$88,267	0.31
11-3121	Human resources managers	20	10.25	\$46.55	\$96,814	3.06	\$45.73	\$95,109	NA
11-9021	Construction managers	250	17.91	\$43.71	\$90,920	8.63	\$39.25	\$81,632	1.27
11-9031	Education and childcare administrators, preschool and daycare	30	32.92	\$24.87	\$51,730	13.18	\$22.65	\$47,120	NA
11-9032	Education administrators, kindergarten through secondary	250	2.71	#	\$77,029	1.59	#	\$75,948	1.35
11-9033	Education administrators, postsecondary	50	6.12	\$38.53	\$80,150	1.57	\$35.44	\$73,710	0.47
11-9041	Architectural and engineering managers	20	26.36	\$73.17	\$152,186	14.14	\$61.69	\$128,314	NA
11-9051	Food service managers	60	44.06	\$31.98	\$66,529	3.10	\$30.57	\$63,579	0.36
11-9081	Lodging managers	#	#	\$46.59	\$96,907	9.80	\$48.50	\$100,877	#
11-9111	Medical and health services managers	250	6.03	\$51.72	\$107,582	3.85	\$46.21	\$96,107	0.96
11-9121	Natural sciences managers	#	#	\$45.68	\$95,016	2.99	\$44.74	\$93,063	#
11-9131	Postmasters and mail superintendents	30	0.00	\$34.91	\$72,610	1.70	\$34.55	\$71,864	NA
11-9141	Property, real estate, and community association managers	40	36.14	\$33.16	\$68,980	13.26	\$29.72	\$61,824	0.25

Data unavailable

To open a spreadsheet with the full percentile of wages, click [here](#) or you can visit www.colmigateway.com
(Click on Products & Resources, then Occupational Employment Statistics Employment and Wage Estimates, released April 2020).

Occupational Code	Occupational Title	Employment Estimate	Employment Percentage Relative Standard Error	Average Hourly Wage	Average Annual Wage	Wage Percentage Relative Standard Error	50th Percentile (Hourly)	50th Percentile (Annual)	Location Quotients
11-9151	Social and community service managers	70	14.27	\$41.77	\$86,879	2.22	\$39.00	\$81,129	0.66
11-9161	Emergency management directors	20	21.35	\$31.95	\$66,448	5.65	\$29.37	\$61,092	NA
11-9198	Personal service managers, all other; entertainment and recreation managers, except gambling; and managers, all other	220	14.82	\$49.88	\$103,741	3.78	\$46.87	\$97,483	0.69
13-0000	Business and financial operations	3,970	5.09	\$32.34	\$67,274	2.21	\$28.54	\$59,356	0.72
13-1020	Buyers and purchasing agents	130	9.88	\$25.89	\$53,861	3.41	\$24.49	\$50,949	0.45
13-1031	Claims adjusters, examiners, and investigators	#	#	\$36.97	\$76,908	2.75	\$37.68	\$78,366	#
13-1041	Compliance officers	230	9.62	\$30.29	\$62,998	3.34	\$28.19	\$58,643	1.09
13-1051	Cost estimators	130	22.46	\$30.86	\$64,180	5.33	\$28.55	\$59,375	0.91
13-1071	Human resources specialists	290	5.89	\$29.63	\$61,639	2.09	\$27.30	\$56,788	0.69
13-1081	Logisticians	20	17.70	\$33.99	\$70,707	5.51	\$35.46	\$73,758	NA
13-1111	Management analysts	180	23.03	\$49.17	\$102,266	16.98	\$40.00	\$83,197	0.37
13-1121	Meeting, convention, and event planners	120	13.63	\$22.91	\$47,658.00	5.77	\$21.45	\$44,624.00	1.48
13-1131	Fundraisers	70	30.74	\$26.37	\$54,854	6.73	\$26.35	\$54,803	1.19
13-1141	Compensation, benefits, and job analysis specialists	20	26.75	\$24.99	\$51,975	8.59	\$23.22	\$48,299	NA
13-1161	Market research analysts and marketing specialists	280	9.61	\$25.78	\$53,626	2.68	\$24.05	\$50,031	0.61
13-1198	Project management specialists and business operations specialists, all other	910	7.95	\$33.40	\$69,469.00	3.31	\$29.96	\$62,320.00	1.06
13-2011	Accountants and auditors	1,000	9.22	\$35.69	\$74,232	4.56	\$30.35	\$63,132	1.15
13-2020	Property appraisers and assessors	90	6.55	\$24.32	\$50,594	2.58	\$23.14	\$48,123	2.27
13-2031	Budget analysts	20	0.00	\$30.99	\$64,469	1.78	\$32.71	\$68,038	NA
13-2052	Personal financial advisors	50	25.11	\$43.20	\$89,850	16.61	\$38.06	\$79,161	0.33
13-2071	Credit counselors	10	0.00	\$18.94	\$39,391	2.83	\$17.86	\$37,156	NA
13-2072	Loan officers	130	25.85	\$27.44	\$57,070	5.92	\$25.63	\$53,303	0.61

Data unavailable

Occupational Code	Occupational Title	Employment Estimate	Employment Percentage Relative Standard Error	Average Hourly Wage	Average Annual Wage	Wage Percentage Relative Standard Error	50th Percentile (Hourly)	50th Percentile (Annual)	Location Quotients
13-2098	Financial and investment analysts, financial risk specialists, and financial specialists, all other	100	37.07	\$34.25	\$71,235	6.37	\$31.59	\$65,703	0.33
15-0000	Computer and mathematical	1,080	11.85	\$38.27	\$79,612.00	5.93	\$32.77	\$68,165.00	0.35
15-1211	Computer systems analysts	70	34.84	\$31.71	\$65,967	6.13	\$29.31	\$60,971	0.19
15-1212	Information security analysts	#	#	\$37.86	\$78,744	7.48	\$34.21	\$71,151	#
15-1231	Computer network support specialists	30	40.43	\$27.67	\$57,558	4.35	\$25.55	\$53,145	0.28
15-1232	Computer user support specialists	220	14.47	\$24.35	\$50,645	5.35	\$23.04	\$47,930	0.49
15-1241	Computer network architects	20	27.76	\$45.70	\$95,060	3.11	\$48.54	\$100,959	NA
15-1244	Network and computer systems administrators	200	10.34	\$31.68	\$65,888	2.80	\$30.03	\$62,456	0.85
15-1245	Database administrators and architects	20	27.18	\$39.53	\$82,214	10.11	\$35.43	\$73,694	NA
15-1251	Computer programmers	40	40.01	\$41.90	\$87,156	10.07	\$38.29	\$79,633	0.30
15-1256	Software developers and software quality assurance analysts and testers	200	25.66	\$54.46	\$113,282	8.22	\$51.54	\$107,196	0.21
15-1257	Web developers and digital interface designers	60	36.34	\$20.83	\$43,323	10.29	\$18.27	\$37,993	0.57
15-1299	Computer, all other	140	19.26	\$55.81	\$116,076	6.11	\$54.85	\$114,093	0.54
15-2041	Statisticians	#	#	\$39.27	\$81,688.00	7.60	\$42.62	\$88,654.00	#
17-0000	Architecture and engineering	980	5.99	\$39.87	\$82,939	6.14	\$35.09	\$72,988	0.56
17-1021	Cartographers and photogrammetrists	30	13.91	\$32.31	\$67,215	5.14	\$32.59	\$67,780	NA
17-1022	Surveyors	70	13.33	\$36.03	\$74,938	3.33	\$36.75	\$76,438	2.29
17-2051	Civil engineers	200	13.29	\$41.90	\$87,142	12.57	\$38.94	\$80,993	0.93
17-2071	Electrical engineers	40	24.13	\$47.29	\$98,359	2.95	\$49.69	\$103,361	0.29
17-2081	Environmental engineers	40	37.68	\$35.24	\$73,296	8.47	\$30.95	\$64,382	1.22
17-2141	Mechanical engineers	70	37.81	\$41.84	\$87,018.00	11.25	\$42.00	\$87,365.00	0.35
17-2151	Mining and geological engineers, including mining safety engineers	10	14.79	\$47.81	\$99,454	2.86	\$49.80	\$103,581	NA
17-2199	Engineers, all other	#	#	\$49.56	\$103,086	9.04	\$52.39	\$108,965	#

Data unavailable

Occupational Code	Occupational Title	Employment Estimate	Employment Percentage Relative Standard Error	Average Hourly Wage	Average Annual Wage	Wage Percentage Relative Standard Error	50th Percentile (Hourly)	50th Percentile (Annual)	Location Quotients
17-3011	Architectural and civil drafters	100	31.91	#	#	#	#	#	1.48
17-3012	Electrical and electronics drafters	10	21.96	\$44.03	\$91,585	4.51	\$45.43	\$94,492	NA
17-3022	Civil engineering technologists and technicians	30	16.38	\$27.59	\$57,388	2.33	\$27.84	\$57,916	0.71
17-3023	Electrical and electronic engineering technologists and technicians	20	16.17	\$34.23	\$71,191	5.76	\$35.69	\$74,241	NA
17-3031	Surveying and mapping technicians	80	22.87	\$25.25	\$52,524	6.80	\$22.59	\$46,986	2.31
17-3098	Calibration and engineering technologists and technicians, except drafters, all other	30	12.80	\$34.01	\$70,734	2.91	\$32.37	\$67,333	NA
19-0000	Life, physical, and social science	1,200	8.76	\$29.90	\$62,184	2.53	\$29.67	\$61,715	1.38
19-1023	Zoologists and wildlife biologists	80	0.00	\$34.33	\$71,399	1.26	\$32.77	\$68,153	6.31
19-1029	Biological scientists, all other	60	0.00	\$32.92	\$68,480	1.43	\$34.02	\$70,762	2.29
19-1031	Conservation scientists	60	7.31	\$31.68	\$65,891	1.58	\$32.38	\$67,342	4.32
19-1032	Foresters	20	5.54	\$31.70	\$65,934	2.10	\$31.63	\$65,789	NA
19-2031	Chemists	20	46.48	\$31.79	\$66,128	6.93	\$31.24	\$64,977	NA
19-2041	Environmental scientists and specialists, including health	60	34.00	#	#	#	#	#	0.99
19-2042	Geoscientists, except hydrologists and geographers	30	42.41	\$36.01	\$74,891	10.47	\$31.95	\$66,447	1.65
19-2043	Hydrologists	30	43.86	\$39.77	\$82,711	3.58	\$37.28	\$77,550	6.93
19-3031	Clinical, counseling, and school psychologists	90	19.94	\$31.67	\$65,866	10.34	\$37.28	\$77,540	1.15
19-3039	Psychologists, all other	20	0.00	\$49.50	\$102,962	2.71	\$50.34	\$104,697	NA
19-3051	Urban and regional planners	60	10.86	\$33.42	\$69,520	2.10	\$30.86	\$64,199	2.49
19-3091	Anthropologists and archeologists	110	39.37	\$24.27	\$50,487	4.42	\$22.87	\$47,562	24.56
19-3099	Social scientists and related workers, all other	40	0.00	\$34.91	\$72,618	3.23	\$34.71	\$72,186	1.54
19-4021	Biological technicians	40	1.45	\$23.84	\$49,587	1.82	\$23.20	\$48,257	0.83
19-4031	Chemical technicians	30	38.94	\$23.58	\$49,045	5.05	\$23.17	\$48,195	NA
19-4071	Forest and conservation technicians	110	6.19	\$22.17	\$46,118	1.91	\$21.88	\$45,501	8.49

Data unavailable

Occupational Code	Occupational Title	Employment Estimate	Employment Percentage Relative Standard Error	Average Hourly Wage	Average Annual Wage	Wage Percentage Relative Standard Error	50th Percentile (Hourly)	50th Percentile (Annual)	Location Quotients
19-4099	Life, physical, and social science technicians, all other	100	48.42	\$17.29	\$35,973	4.30	\$17.02	\$35,398	2.23
19-5011	Occupational health and safety specialists	90	14.80	\$36.40	\$75,707	1.83	\$36.31	\$75,531	1.45
19-5012	Occupational health and safety technicians	20	23.77	\$30.87	\$64,207	5.82	\$32.53	\$67,666	NA
21-0000	Community and social service	2,110	7.62	\$24.25	\$50,437	1.26	\$23.59	\$49,061	1.39
21-1012	Educational, guidance, and career counselors and advisors	200	4.99	\$23.18	\$48,204	1.65	\$22.70	\$47,216	1.02
21-1015	Rehabilitation counselors	70	24.82	\$24.67	\$51,309	9.72	\$24.35	\$50,654	1.02
21-1018	Substance abuse, behavioral disorder, and mental health counselors	550	23.52	\$24.37	\$50,684	2.63	\$24.52	\$51,003	2.86
21-1019	Counselors, all other	10	4.05	\$25.12	\$52,252	3.37	\$24.11	\$50,141	NA
21-1021	Child, family, and school social workers	340	10.92	\$23.58	\$49,048	2.22	\$22.46	\$46,717	1.54
21-1022	Healthcare social workers	120	13.59	\$25.88	\$53,822.00	2.69	\$25.88	\$53,832.00	0.98
21-1029	Social workers, all other	#	#	\$24.49	\$50,949	3.85	\$23.38	\$48,640	#
21-1091	Health education specialists	40	7.76	\$26.13	\$54,358	2.70	\$23.38	\$48,627	0.96
21-1092	Probation officers and correctional treatment specialists	190	1.45	\$29.97	\$62,340	1.76	\$27.28	\$56,733	3.21
21-1093	Social and human service assistants	170	13.62	\$18.61	\$38,711	2.86	\$18.57	\$38,622	0.63
21-1094	Community health workers	50	10.24	\$19.95	\$41,502	2.27	\$18.18	\$37,825	1.31
21-1099	Community and social service specialists, all other	200	17.55	\$21.98	\$45,716	8.37	\$20.34	\$42,305	3.07
21-2011	Clergy	20	37.11	\$31.58	\$65,681	2.41	\$29.97	\$62,334	NA
23-0000	Legal	630	13.22	\$37.12	\$77,202	5.15	\$30.12	\$62,648	0.81
23-1011	Lawyers	320	17.75	\$42.89	\$89,202	8.25	\$37.76	\$78,542	0.72
23-1023	Judges, magistrate judges, and magistrates	40	1.58	\$74.66	\$155,286	2.86	\$78.26	\$162,772	2.25
23-2011	Paralegals and legal assistants	150	29.24	\$22.92	\$47,678	3.17	\$22.52	\$46,839	0.67
23-2093	Title examiners, abstractors, and searchers	#	#	\$21.67	\$45,066	7.72	\$20.75	\$43,169	#
23-2099	Legal support workers, all other	70	8.77	\$27.42	\$57,034	5.04	\$25.32	\$52,671	2.22

Data unavailable

Occupational Code	Occupational Title	Employment Estimate	Employment Percentage Relative Standard Error	Average Hourly Wage	Average Annual Wage	Wage Percentage Relative Standard Error	50th Percentile (Hourly)	50th Percentile (Annual)	Location Quotients
25-0000	Educational instruction and library	6,400	2.56	\$20.96	\$43,603	1.51	\$19.95	\$41,497	1.07
25-1011	Business teachers, postsecondary	50	2.67	#	\$83,523	2.61	#	\$87,610	0.83
25-1022	Mathematical science teachers, postsecondary	50	30.06	#	\$68,899	7.87	#	\$72,045	1.34
25-1042	Biological science teachers, postsecondary	40	6.25	#	\$56,329	2.98	#	\$51,631	1.12
25-1061	Anthropology and archeology teachers, postsecondary	10	17.82	#	\$59,736	10.51	#	\$57,297	NA
25-1066	Psychology teachers, postsecondary	20	10.99	#	\$56,698	5.88	#	\$56,059	NA
25-1067	Sociology teachers, postsecondary	10	0.00	#	\$58,982	2.80	#	\$60,538	NA
25-1071	Health specialties teachers, postsecondary	40	17.46	#	\$47,035	5.88	#	\$42,389	0.26
25-1081	Education teachers, postsecondary	40	6.26	#	\$50,068	2.48	#	\$47,409	0.96
25-1123	English language and literature teachers, postsecondary	40	5.73	#	\$56,647	3.26	#	\$49,837	0.95
25-1125	History teachers, postsecondary	10	0.00	#	\$69,219	2.43	#	\$70,937	NA
25-1193	Recreation and fitness studies teachers, postsecondary	30	3.79	#	\$49,171	2.86	#	\$46,770	3.08
25-1194	Career/technical education teachers, postsecondary	100	10.78	\$26.02	\$54,132	5.42	\$27.17	\$56,503	1.33
25-2011	Preschool teachers, except special education	280	29.62	\$16.14	\$33,569	5.43	\$14.94	\$31,075	0.95
25-2012	Kindergarten teachers, except special education	160	22.37	#	\$42,598	3.08	#	\$39,968	1.95
25-2021	Elementary school teachers, except special education	1,260	5.25	#	\$46,213	1.34	#	\$44,763	1.30
25-2022	Middle school teachers, except special and career/technical education	510	0.31	#	\$46,275	1.56	#	\$45,344	1.21
25-2023	Career/technical education teachers, middle school	10	0.74	#	\$49,351	2.25	#	\$47,543	NA
25-2031	Secondary school teachers, except special and career/technical education	920	4.91	#	\$47,073	1.31	#	\$45,497	1.31
25-2032	Career/technical education teachers, secondary school	50	1.08	#	\$47,835	2.14	#	\$46,202	0.97
25-2051	Special education teachers, preschool	20	2.46	#	\$50,581	2.34	#	\$52,713	NA
25-2052	Special education teachers, kindergarten and elementary school	210	2.92	#	\$49,838	1.90	#	\$47,422	1.61
25-2057	Special education teachers, middle school	100	0.18	#	\$48,775	1.44	#	\$46,383	1.65

Data unavailable

Occupational Code	Occupational Title	Employment Estimate	Employment Percentage Relative Standard Error	Average Hourly Wage	Average Annual Wage	Wage Percentage Relative Standard Error	50th Percentile (Hourly)	50th Percentile (Annual)	Location Quotients
25-2058	Special education teachers, secondary school	130	10.74	#	\$49,995	2.62	#	\$47,154	1.34
25-3011	Adult basic education, adult secondary education, and english as a second language instructors	#	#	\$21.70	\$45,144	9.17	\$20.63	\$42,911	#
25-3021	Self-enrichment teachers	#	#	\$19.42	\$40,384	8.16	\$17.70	\$36,812	#
25-3097	Tutors and teachers and instructors, all other	130	15.40	#	\$51,307	5.19	#	\$47,217	0.58
25-4012	Curators	10	33.41	\$27.60	\$57,408	6.35	\$27.81	\$57,837	NA
25-4013	Museum technicians and conservators	10	35.90	\$22.66	\$47,141	11.16	\$18.79	\$39,092	NA
25-4022	Librarians and media collections specialists	100	22.12	\$26.40	\$54,921	3.00	\$26.58	\$55,289	1.10
25-4031	Library technicians	350	16.88	\$14.26	\$29,652	3.67	\$13.62	\$28,320	5.77
25-9031	Instructional coordinators	60	15.01	\$26.68	\$55,495	2.85	\$26.24	\$54,576	0.53
25-9045	Teaching assistants, except postsecondary	1,010	3.14	#	\$29,232	1.96	#	\$27,229	1.11
25-9099	Educational instruction and library workers, all other	110	18.67	\$21.87	\$45,481	5.19	\$21.45	\$44,606	1.32
27-0000	Arts, design, entertainment, sports, and media	1,130	9.82	\$21.56	\$44,847.00	4.09	\$18.02	\$37,475.00	0.83
27-1012	Craft artists	#	#	\$12.99	\$27,024	12.36	\$11.72	\$24,384	#
27-1013	Fine artists, including painters, sculptors, and illustrators	20	18.27	#	#	#	#	#	NA
27-1021	Commercial and industrial designers	#	#	\$26.69	\$55,526	15.96	\$23.49	\$48,863	#
27-1023	Floral designers	50	41.63	\$13.36	\$27,779	4.91	\$11.95	\$24,849	1.67
27-1024	Graphic designers	110	30.34	\$18.93	\$39,369	4.87	\$18.18	\$37,821	0.78
27-1025	Interior designers	40	48.04	\$20.26	\$42,147	17.00	\$16.64	\$34,610	0.97
27-2012	Producers and directors	40	30.44	\$24.97	\$51,928.00	8.86	\$22.54	\$46,891.00	0.51
27-2022	Coaches and scouts	250	17.56	#	\$38,732	11.06	#	\$27,339	1.53
27-2023	Umpires, referees, and other sports officials	30	14.57	#	\$36,469	2.47	#	\$34,879	2.50
27-3011	Broadcast announcers and radio disc jockeys	40	45.44	\$15.11	\$31,433	6.56	\$16.13	\$33,561	2.12
27-3023	News analysts, reporters, and journalists	50	14.82	\$17.71	\$36,829	4.62	\$17.07	\$35,509	1.55

Data unavailable

Occupational Code	Occupational Title	Employment Estimate	Employment Percentage Relative Standard Error	Average Hourly Wage	Average Annual Wage	Wage Percentage Relative Standard Error	50th Percentile (Hourly)	50th Percentile (Annual)	Location Quotients
27-3031	Public relations specialists	#	#	\$26.58	\$55,282.00	3.49	\$26.23	\$54,550.00	#
27-3041	Editors	50	20.80	\$20.28	\$42,180	7.10	\$19.65	\$40,873	0.70
27-3042	Technical writers	#	#	\$31.85	\$66,253	4.88	\$30.56	\$63,562	#
27-3043	Writers and authors	#	#	\$32.24	\$67,068	14.22	\$30.14	\$62,689	#
27-3091	Interpreters and translators	10	6.28	\$25.16	\$52,336	3.03	\$22.48	\$46,761	NA
27-3099	Media and communication workers, all other	30	35.01	\$13.86	\$28,827	5.10	\$13.39	\$27,844	2.01
27-4021	Photographers	20	15.00	\$16.52	\$34,360	3.76	\$14.96	\$31,112	NA
27-4098	Lighting technicians and media and communication equipment workers, all other	#	#	\$16.99	\$35,332	7.35	\$16.73	\$34,796	#
29-0000	Healthcare practitioners and technical	5,470	2.90	\$37.43	\$77,847	3.29	\$31	\$64,766	0.93
29-1011	Chiropractors	30	35.44	\$23.05	\$47,947	13.97	\$21.69	\$45,122	1.46
29-1021	Dentists, general	150	21.79	#	#	#	#	#	1.99
29-1031	Dietitians and nutritionists	40	19.66	\$27.79	\$57,803	4.73	\$28.34	\$58,952	0.85
29-1041	Optometrists	#	#	\$41.47	\$86,249	25.63	\$41.03	\$85,349	#
29-1051	Pharmacists	160	14.57	\$61.04	\$126,953	1.38	\$62.79	\$130,611	0.76
29-1071	Physician assistants	100	15.02	\$49.01	\$101,951	4.67	\$50.19	\$104,390	1.19
29-1122	Occupational therapists	70	7.84	\$40.33	\$83,886	1.78	\$40.89	\$85,055	0.79
29-1123	Physical therapists	230	28.24	\$39.40	\$81,942	2.30	\$39	\$81,860	1.46
29-1126	Respiratory therapists	60	0.00	\$31.69	\$65,917	1.89	\$31.38	\$65,275	0.71
29-1127	Speech-language pathologists	80	8.96	\$44.35	\$92,249	2.14	\$42.42	\$88,242	0.75
29-1128	Exercise physiologists	10	0.00	\$27.37	\$56,938	2.50	\$27.18	\$56,535	NA
29-1131	Veterinarians	70	12.91	\$36.48	\$75,884	10.52	\$30.56	\$63,567	1.40
29-1141	Registered nurses	1,770	4.75	\$31.62	\$65,762	1.75	\$32.89	\$68,414	0.88
29-1151	Nurse anesthetists	30	0.00	\$124.02	\$257,961	11.49	#	#	NA

Data unavailable

Occupational Code	Occupational Title	Employment Estimate	Employment Percentage Relative Standard Error	Average Hourly Wage	Average Annual Wage	Wage Percentage Relative Standard Error	50th Percentile (Hourly)	50th Percentile (Annual)	Location Quotients
29-1171	Nurse practitioners	160	21.52	\$49.42	\$102,804	2.92	\$49.79	\$103,565	1.18
29-1215	Family medicine physicians	190	16.21	\$90.94	\$189,155	9.67	\$86.42	\$179,762	2.64
29-1216	General internal medicine physicians	50	38.43	\$105.00	\$218,400	19.10	\$92.72	\$192,855	1.67
29-1218	Obstetricians and gynecologists	#	#	\$134.62	\$280,007	23.58	#	#	#
29-1221	Pediatricians, general	#	#	\$64.82	\$134,818	6.95	\$68.29	\$142,039	#
29-1223	Psychiatrists	#	#	\$142.29	\$295,964	25.08	#	#	#
29-1228	Physicians, all other and ophthalmologists, except pediatric	90	19.52	\$117.53	\$244,468	11.80	#	#	0.36
29-1292	Dental hygienists	#	#	\$34.94	\$72,679	21.24	\$34.78	\$72,334	#
29-2010	Clinical laboratory technologists and technicians	110	10.44	\$25.03	\$52,067	5.08	\$25.99	\$54,059	0.51
29-2032	Diagnostic medical sonographers	30	0.00	\$39.39	\$81,941	1.74	\$39.00	\$81,121	0.66
29-2034	Radiologic technologists and technicians	160	4.48	\$29.82	\$62,030	1.97	\$29.94	\$62,273	1.18
29-2035	Magnetic resonance imaging technologists	20	0.00	\$37.74	\$78,495	2.55	\$37.10	\$77,170	NA
29-2040	Emergency medical technicians and paramedics	400	9.83	\$16.50	\$34,313	4.41	\$16.02	\$33,328	2.29
29-2052	Pharmacy technicians	190	9.94	\$17.49	\$36,382	3.22	\$17.15	\$35,667	0.67
29-2055	Surgical technologists	60	11.12	\$23.13	\$48,109.00	1.62	\$23.13	\$48,115.00	0.80
29-2056	Veterinary technologists and technicians	#	#	\$16.12	\$33,531	9.43	\$15.22	\$31,661	#
29-2057	Ophthalmic medical technicians	#	#	\$15.56	\$32,363	10.50	\$14.66	\$30,486	#
29-2061	Licensed practical and licensed vocational nurses	290	11.76	\$22.93	\$47,703	3.80	\$22.26	\$46,294	0.61
29-2081	Opticians, dispensing	40	36.79	\$18.73	\$38,950	4.14	\$17.81	\$37,045	0.89
29-2098	Medical dosimetrists, medical records specialists, and health technologists and technicians, all other	250	15.53	\$19.20	\$39,941	3.13	\$18.70	\$38,895	1.12
29-9091	Athletic trainers	20	8.04	#	\$50,811	6.21	#	\$50,426	NA
29-9098	Health information technologists, medical registrars, surgical assistants, and healthcare practitioners and technical workers,	20	35.71	\$17.79	\$37,007	9.48	\$16.88	\$35,116	NA
31-0000	Healthcare support	3,950	6.98	\$15.43	\$32,095	2.79	\$14.09	\$29,301	0.90

Data unavailable

Occupational Code	Occupational Title	Employment Estimate	Employment Percentage Relative Standard Error	Average Hourly Wage	Average Annual Wage	Wage Percentage Relative Standard Error	50th Percentile (Hourly)	50th Percentile (Annual)	Location Quotients
31-1120	Home health and personal care aides	1,860	14.89	\$13.17	\$27,393	2.14	\$12.44	\$25,876	0.87
31-1131	Nursing assistants	800	12.21	\$14.88	\$30,941	1.43	\$14.61	\$30,381	0.84
31-2011	Occupational therapy assistants	30	8.89	\$25.44	\$52,922	3.44	\$26.12	\$54,324	NA
31-2021	Physical therapist assistants	40	13.85	\$22.99	\$47,824	7.27	\$24.37	\$50,684	0.58
31-2022	Physical therapist aides	30	49.70	\$16.26	\$33,821	2.14	\$16.71	\$34,755	1.04
31-9011	Massage therapists	110	43.64	\$34.56	\$71,875	12.98	\$32.78	\$68,186	1.52
31-9091	Dental assistants	280	4.71	\$18.24	\$37,935	8.81	\$17.88	\$37,184	1.18
31-9092	Medical assistants	530	7.61	\$17.28	\$35,951	6.02	\$16.54	\$34,409	1.11
31-9093	Medical equipment preparers	20	0.00	\$18.67	\$38,836	2.00	\$18.94	\$39,401	NA
31-9096	Veterinary assistants and laboratory animal caretakers	#	#	\$15.91	\$33,095	16.20	\$13.91	\$28,939	#
31-9097	Phlebotomists	50	16.09	\$16.19	\$33,675	1.97	\$15.73	\$32,721	0.56
31-9099	Healthcare support workers, all other	80	0.45	\$16.00	\$33,276	1.35	\$15.65	\$32,554	1.32
33-0000	Protective service	4,010	3.38	\$24.35	\$50,650	1.69	\$22.97	\$47,783	1.70
33-1011	First-line supervisors of correctional officers	230	1.33	\$32.40	\$67,399	2.16	\$32.52	\$67,651	7.30
33-1012	First-line supervisors of police and detectives	120	4.06	\$40.01	\$83,217	1.79	\$36.65	\$76,229	1.41
33-1021	First-line supervisors of firefighting and prevention workers	40	42.79	\$41.19	\$85,679	4.17	\$42.27	\$87,928	0.96
33-2011	Firefighters	#	#	\$24.52	\$51,005	11.71	\$25.22	\$52,454	#
33-3011	Bailiffs	10	21.75	\$22.16	\$46,086	6.61	\$21.66	\$45,056	NA
33-3012	Correctional officers and jailers	2,020	0.48	\$23.56	\$49,011	2.87	\$22.52	\$46,835	7.08
33-3021	Detectives and criminal investigators	80	0.90	\$34.99	\$72,776	1.34	\$32.25	\$67,079	1.11
33-3041	Parking enforcement workers	10	12.50	\$16.49	\$34,293	2.91	\$16.65	\$34,639	NA
33-3051	Police and sheriff's patrol officers	540	4.45	\$28.36	\$58,991	1.49	\$26.83	\$55,813	1.21
33-9011	Animal control workers	10	29.59	\$20.34	\$42,309	5.31	\$21.06	\$43,811	NA

Data unavailable

Occupational Code	Occupational Title	Employment Estimate	Employment Percentage Relative Standard Error	Average Hourly Wage	Average Annual Wage	Wage Percentage Relative Standard Error	50th Percentile (Hourly)	50th Percentile (Annual)	Location Quotients
33-9031	Gambling surveillance officers and gambling investigators	30	37.64	\$18.21	\$37,878	12.80	\$15.71	\$32,687	4.35
33-9032	Security guards	190	18.62	\$14.53	\$30,212	2.92	\$14.01	\$29,145	0.25
33-9092	Lifeguards, ski patrol, and other recreational protective service workers	280	13.59	\$14.51	\$30,172	2.88	\$13.57	\$28,218	2.90
33-9093	Transportation security screeners	50	0.00	\$20.87	\$43,406	2.49	\$20.18	\$41,969	1.68
33-9098	School bus monitors and protective service workers, all other	80	6.90	\$19.55	\$40,668	1.61	\$18.34	\$38,152	0.80
35-0000	Food preparation and serving related	11,670	3.81	\$12.99	\$27,012	1.38	\$11.60	\$24,128	1.28
35-1011	Chefs and head cooks	140	28.30	\$23.92	\$49,744	4.81	\$22.38	\$46,547	1.66
35-1012	First-line supervisors of food preparation and serving workers	1,050	12.19	\$17.59	\$36,591	4.52	\$16.85	\$35,054	1.54
35-2011	Cooks, fast food	#	#	\$14.01	\$29,139	10.03	\$11.84	\$24,622	#
35-2012	Cooks, institution and cafeteria	530	8.64	\$14.08	\$29,281	1.32	\$13.70	\$28,488	1.95
35-2014	Cooks, restaurant	1,730	13.80	\$13.30	\$27,658	2.26	\$12.84	\$26,715	1.83
35-2015	Cooks, short order	#	#	\$12.39	\$25,779	8.66	\$11.71	\$24,367	#
35-2021	Food preparation workers	1,070	22.28	\$14.15	\$29,427	8.31	\$11.94	\$24,842	1.85
35-3011	Bartenders	510	21.48	\$12.03	\$25,020	3.24	\$10.92	\$22,718	1.17
35-3023	Fast food and counter workers	2,420	23.05	\$11.50	\$23,920	1.87	\$11.24	\$23,371	0.90
35-3031	Waiters and waitresses	2,390	10.50	\$11.61	\$24,151	2.76	\$10.64	\$22,136	1.37
35-3041	Food servers, nonrestaurant	190	23.95	\$12.12	\$25,207	2.74	\$11.44	\$23,796	1.02
35-9011	Dining room and cafeteria attendants and bartender helpers	380	28.20	\$12.13	\$25,224	3.33	\$11.10	\$23,085	1.19
35-9021	Dishwashers	610	17.52	\$12.32	\$25,634	3.57	\$11.90	\$24,742	1.75
35-9031	Hosts and hostesses, restaurant, lounge, and coffee shop	340	33.34	\$11.10	\$23,088	2.06	\$10.96	\$22,797	1.19
35-9099	Food preparation and serving related workers, all other	#	#	\$11.28	\$23,457	4.40	\$11.21	\$23,312	#
37-0000	Building and grounds cleaning and maintenance	4,660	6.03	\$15.75	\$32,750	2.39	\$14.28	\$29,703	1.56
37-1011	First-line supervisors of housekeeping and janitorial workers	280	24.16	\$29.02	\$60,353	6.22	\$26.15	\$54,382	2.70

Data unavailable

Occupational Code	Occupational Title	Employment Estimate	Employment Percentage Relative Standard Error	Average Hourly Wage	Average Annual Wage	Wage Percentage Relative Standard Error	50th Percentile (Hourly)	50th Percentile (Annual)	Location Quotients
37-1012	First-line supervisors of landscaping, lawn service, and groundskeeping workers	120	34.73	\$24.44	\$50,833	3.69	\$23.88	\$49,664	1.65
37-2011	Janitors and cleaners, except maids and housekeeping cleaners	1,480	14.46	\$14.38	\$29,903	3.09	\$13.61	\$28,305	1.02
37-2012	Maids and housekeeping cleaners	1,540	13.02	\$13.53	\$28,134	2.27	\$13.11	\$27,274	2.47
37-2021	Pest control workers	30	28.96	\$19.26	\$40,070	16.27	\$17.24	\$35,850	NA
37-3011	Landscaping and groundskeeping workers	1,120	13.41	\$16.12	\$33,524	4.43	\$15.21	\$31,634	1.82
37-3019	Grounds maintenance workers, all other	#	#	\$17.51	\$36,430	3.09	\$17.32	\$36,031	#
39-0000	Personal care and service	2,980	6.89	\$16.12	\$33,536	4.33	\$13.35	\$27,764	1.34
39-1098	First-line supervisors of personal service and entertainment and recreation workers, except gambling services	250	21.82	\$23.22	\$48,296	3.08	\$22.09	\$45,952	1.68
39-2021	Animal caretakers	200	22.57	\$12.32	\$25,633	3.39	\$11.78	\$24,507	1.39
39-3091	Amusement and recreation attendants	580	17.66	\$13.14	\$27,336	2.86	\$11.96	\$24,881	2.55
39-5012	Hairdressers, hairstylists, and cosmetologists	#	#	\$17.61	\$36,624	2.38	\$17.82	\$37,057	#
39-5094	Skincare specialists	20	49.75	\$22.69	\$47,187	15.63	\$20.90	\$43,472	NA
39-6011	Baggage porters and bellhops	10	15.27	\$12.62	\$26,257	4.47	\$12.12	\$25,213	NA
39-6012	Concierges	70	35.12	\$18.11	\$37,676	5.35	\$17.04	\$35,454	2.56
39-7010	Tour and travel guides	220	24.07	\$15.12	\$31,442	4.22	\$12.87	\$26,762	6.59
39-9011	Childcare workers	400	20.11	\$13.38	\$27,829	2.43	\$12.81	\$26,644	1.06
39-9031	Exercise trainers and group fitness instructors	230	10.27	\$18.95	\$39,415	8.27	\$17.54	\$36,486	1.05
39-9032	Recreation workers	440	11.94	\$20.09	\$41,778	16.13	\$12.76	\$26,549	1.82
39-9041	Residential advisors	#	#	\$15.27	\$31,766	3.53	\$15.01	\$31,227	#
39-9098	Crematory operators and personal care and service workers, all other	30	47.05	\$14.41	\$29,974	4.10	\$13.76	\$28,621	0.83
41-0000	Sales and related	11,150	5.58	\$17.86	\$37,155	2.39	\$14.62	\$30,410	1.15
41-1011	First-line supervisors of retail sales workers	1,260	14.63	\$20.51	\$42,654	3.17	\$18.59	\$38,671	1.59
41-1012	First-line supervisors of non-retail sales workers	80	31.67	\$27.79	\$57,812	6.04	\$26.40	\$54,903	0.48

Data unavailable

Occupational Code	Occupational Title	Employment Estimate	Employment Percentage Relative Standard Error	Average Hourly Wage	Average Annual Wage	Wage Percentage Relative Standard Error	50th Percentile (Hourly)	50th Percentile (Annual)	Location Quotients
41-2011	Cashiers	2,720	11.63	\$13.12	\$27,281	2.70	\$12.08	\$25,119	1.12
41-2021	Counter and rental clerks	690	27.47	\$16.96	\$35,275	4.89	\$16.57	\$34,459	2.50
41-2022	Parts salespersons	140	29.76	\$17.59	\$36,586	8.05	\$16.29	\$33,879	0.81
41-2031	Retail salespersons	4,280	13.46	\$15.81	\$32,882	3.66	\$13.92	\$28,957	1.47
41-3011	Advertising sales agents	70	32.73	\$29.31	\$60,964.00	13.32	\$24.85	\$51,696.00	0.81
41-3021	Insurance sales agents	190	26.92	\$21.05	\$43,780	11.23	\$17.24	\$35,862	0.68
41-3031	Securities, commodities, and financial services sales agents	180	32.56	\$29.25	\$60,839	21.22	\$20.84	\$43,348	0.59
41-3041	Travel agents	20	20.65	\$20.98	\$43,638	5.22	\$19.58	\$40,730	NA
41-3091	Sales representatives of services, except advertising, insurance, financial services, and travel	360	16.40	\$28.38	\$59,032	9.85	\$20.92	\$43,503	0.51
41-4011	Sales representatives, wholesale and manufacturing, technical and scientific products	40	46.35	\$40.63	\$84,514	10.10	\$34.31	\$71,367	0.19
41-4012	Sales representatives, wholesale and manufacturing, except technical and scientific products	530	11.42	\$32.13	\$66,826	8.19	\$24.18	\$50,287	0.58
41-9021	Real estate brokers	#	#	\$26.25	\$54,596	26.84	\$19.58	\$40,722	#
41-9022	Real estate sales agents	#	#	\$23.69	\$49,269	6.12	\$23.17	\$48,187	#
41-9099	Sales and related workers, all other	120	30.72	\$14.99	\$31,177	10.54	\$13.72	\$28,537	1.55
43-0000	Office and administrative support	12,390	3.10	\$18.31	\$38,087	1.01	\$17.31	\$36,001	0.94
43-1011	First-line supervisors of office and administrative support workers	730	7.21	\$24.69	\$51,346	2.12	\$24.19	\$50,312	0.72
43-2011	Switchboard operators, including answering service	20	0.84	\$12.91	\$26,843	1.98	\$13.06	\$27,159	NA
43-3011	Bill and account collectors	40	41.16	\$18.45	\$38,377	11.15	\$19.52	\$40,609	0.24
43-3021	Billing and posting clerks	290	17.71	\$20.00	\$41,596	2.72	\$19.89	\$41,373	0.91
43-3031	Bookkeeping, accounting, and auditing clerks	1,310	9.61	\$18.98	\$39,477	3.28	\$18.10	\$37,650	1.29
43-3051	Payroll and timekeeping clerks	100	33.21	\$22.74	\$47,299	3.82	\$22.25	\$46,281	1.08
43-3061	Procurement clerks	20	15.98	\$19.44	\$40,438	4.95	\$18.55	\$38,589	NA
43-3071	Tellers	480	11.49	\$15.76	\$32,787	2.75	\$15.93	\$33,126	1.60

Data unavailable

Occupational Code	Occupational Title	Employment Estimate	Employment Percentage Relative Standard Error	Average Hourly Wage	Average Annual Wage	Wage Percentage Relative Standard Error	50th Percentile (Hourly)	50th Percentile (Annual)	Location Quotients
43-3099	Financial clerks, all other	50	34.23	\$15.94	\$33,157	5.08	\$16.33	\$33,968	2.19
43-4011	Brokerage clerks	#	#	\$20.18	\$41,966	12.75	\$22.03	\$45,819	#
43-4031	Court, municipal, and license clerks	570	27.84	\$19.66	\$40,884	1.44	\$18.97	\$39,449	5.50
43-4051	Customer service representatives	800	18.72	\$15.67	\$32,594	3.92	\$13.91	\$28,929	0.40
43-4061	Eligibility interviewers, government programs	110	5.68	\$19.45	\$40,452	1.70	\$18.14	\$37,740	1.21
43-4071	File clerks	120	11.29	\$15.60	\$32,450	1.79	\$15.12	\$31,453	1.80
43-4081	Hotel, motel, and resort desk clerks	520	28.41	\$13.71	\$28,515	4.54	\$12.59	\$26,188	2.90
43-4111	Interviewers, except eligibility and loan	180	4.47	\$15.67	\$32,592	3.37	\$15.03	\$31,267	1.44
43-4121	Library assistants, clerical	10	16.73	\$13.72	\$28,539	6.47	\$13.38	\$27,830	NA
43-4131	Loan interviewers and clerks	80	18.10	\$20.54	\$42,724	4.35	\$19.56	\$40,678	0.55
43-4141	New accounts clerks	#	#	\$17.95	\$37,337	5.79	\$17.90	\$37,241	#
43-4151	Order clerks	90	33.56	\$16.67	\$34,673	4.61	\$16.05	\$33,394	0.95
43-4161	Human resources assistants, except payroll and timekeeping	60	8.58	\$17.78	\$36,984	3.86	\$16.76	\$34,856	0.74
43-4171	Receptionists and information clerks	850	12.11	\$14.68	\$30,543	2.11	\$14.49	\$30,148	1.19
43-4181	Reservation and transportation ticket agents and travel clerks	150	19.13	\$13.66	\$28,415	6.22	\$11.78	\$24,503	1.78
43-4199	Information and record clerks, all other	290	6.52	\$19.03	\$39,573	2.31	\$17.90	\$37,238	2.76
43-5031	Public safety telecommunicators	#	#	\$21.83	\$45,397	2.74	\$21.98	\$45,726	#
43-5032	Dispatchers, except police, fire, and ambulance	70	18.95	\$18.93	\$39,368	3.77	\$17.52	\$36,441	0.55
43-5041	Meter readers, utilities	30	19.51	\$25.29	\$52,612	5.50	\$24.53	\$51,022	NA
43-5051	Postal service clerks	130	0.00	\$23.49	\$48,862	1.00	\$22.73	\$47,275	2.37
43-5052	Postal service mail carriers	220	0.00	\$23.84	\$49,579	1.33	\$22.21	\$46,186	0.95
43-5053	Postal service mail sorters, processors, and processing machine operators	10	0.00	\$24.81	\$51,605	2.36	\$29.20	\$60,739	NA
43-5061	Production, planning, and expediting clerks	50	36.39	#	#	#	#	#	0.19

Data unavailable

Occupational Code	Occupational Title	Employment Estimate	Employment Percentage Relative Standard Error	Average Hourly Wage	Average Annual Wage	Wage Percentage Relative Standard Error	50th Percentile (Hourly)	50th Percentile (Annual)	Location Quotients
43-5071	Shipping, receiving, and inventory clerks	320	18.81	\$17.93	\$37,301	4.93	\$16.70	\$34,741	0.68
43-5111	Weighers, measurers, checkers, and samplers, recordkeeping	#	#	\$15.48	\$32,196	8.43	\$13.96	\$29,032	#
43-6011	Executive secretaries and executive administrative assistants	340	9.10	\$25.32	\$52,670	3.59	\$23.29	\$48,439	0.92
43-6012	Legal secretaries and administrative assistants	#	#	\$21.52	\$44,763	5.37	\$21.98	\$45,722	#
43-6013	Medical secretaries and administrative assistants	330	20.67	\$16.98	\$35,318	3.13	\$16.86	\$35,066	0.80
43-6014	Secretaries and administrative assistants, except legal, medical, and executive	1,640	9.29	\$17.77	\$36,955	2.40	\$17.72	\$36,865	1.19
43-9021	Data entry keyers	40	18.35	\$16.84	\$35,028	3.48	\$16.81	\$34,975	0.37
43-9051	Mail clerks and mail machine operators, except postal service	10	28.05	\$15.17	\$31,554	2.77	\$14.74	\$30,653	NA
43-9061	Office clerks, general	1,850	8.27	\$17.74	\$36,892	2.82	\$16.30	\$33,896	0.93
43-9199	Office and administrative support workers, all other	40	23.72	\$18.38	\$38,239	9.58	\$19.32	\$40,183	0.31
45-0000	Farming, fishing, and forestry	380	20.59	\$15.88	\$33,040	5.74	\$13.98	\$29,073	1.16
45-1011	First-line supervisors of farming, fishing, and forestry workers	#	#	\$16.18	\$33,654	14.68	\$11.71	\$24,349	#
45-2092	Farmworkers and laborers, crop, nursery, and greenhouse	110	25.42	\$16.38	\$34,072	6.28	\$15.03	\$31,259	0.53
45-2093	Farmworkers, farm, ranch, and aquacultural animals	150	33.82	\$15.19	\$31,589	10.82	\$11.99	\$24,949	6.10
47-0000	Construction and extraction	7,390	4.26	\$23.97	\$49,867	2.33	\$22.81	\$47,448	1.77
47-1011	First-line supervisors of construction trades and extraction workers	810	10.33	\$32.27	\$67,117	4.25	\$30.39	\$63,204	1.92
47-2021	Brickmasons and blockmasons	70	18.30	\$30.53	\$63,496	6.22	\$28.81	\$59,921	1.74
47-2031	Carpenters	700	13.10	\$24.74	\$51,456	4.47	\$24.31	\$50,569	1.41
47-2044	Tile and stone setters	70	41.11	\$24.74	\$51,457	5.88	\$24.79	\$51,556	2.59
47-2051	Cement masons and concrete finishers	330	36.28	\$19.35	\$40,249	10.32	\$18.57	\$38,633	2.53
47-2061	Construction laborers	1,130	10.76	\$17.98	\$37,389	3.30	\$17.29	\$35,969	1.64
47-2071	Paving, surfacing, and tamping equipment operators	140	15.29	\$23.46	\$48,802	1.74	\$22.92	\$47,666	4.65
47-2073	Operating engineers and other construction equipment operators	910	9.42	\$22.84	\$47,511	3.04	\$22.61	\$47,037	3.31

Data unavailable

Occupational Code	Occupational Title	Employment Estimate	Employment Percentage Relative Standard Error	Average Hourly Wage	Average Annual Wage	Wage Percentage Relative Standard Error	50th Percentile (Hourly)	50th Percentile (Annual)	Location Quotients
47-2081	Drywall and ceiling tile installers	90	27.74	\$21.54	\$44,799	7.38	\$21.08	\$43,849	1.25
47-2111	Electricians	710	7.73	\$30.02	\$62,449	6.76	\$31.34	\$65,192	1.52
47-2121	Glaziers	#	#	\$16.16	\$33,620	11.88	\$14.82	\$30,827	#
47-2141	Painters, construction and maintenance	170	28.22	\$19.66	\$40,888	2.60	\$18.68	\$38,849	1.07
47-2152	Plumbers, pipefitters, and steamfitters	470	23.17	\$23.62	\$49,123	7.82	\$23.09	\$48,022	1.58
47-2181	Roofers	150	10.07	\$19.45	\$40,449	6.42	\$18.33	\$38,125	1.68
47-2211	Sheet metal workers	#	#	\$20.35	\$42,328	4.85	\$20.68	\$43,006	#
47-2221	Structural iron and steel workers	90	32.71	\$22.62	\$47,054	13.03	\$21.71	\$45,157	1.77
47-3011	Helpers--brickmasons, blockmasons, stonemasons, and tile and marble setters	#	#	\$17.20	\$35,775	3.84	\$17.41	\$36,217	#
47-3012	Helpers--carpenters	#	#	\$17.31	\$36,011	4.19	\$17.61	\$36,622	#
47-4011	Construction and building inspectors	150	44.05	\$31.52	\$65,568.00	5.33	\$28.93	\$60,179.00	2.04
47-4051	Highway maintenance workers	260	21.38	\$20.83	\$43,330	1.68	\$21.60	\$44,921	2.59
47-4071	Septic tank servicers and sewer pipe cleaners	50	14.31	\$20.59	\$42,826.00	4.45	\$20.79	\$43,236.00	2.53
47-5013	Service unit operators, oil and gas	#	#	\$26.01	\$54,095	4.34	\$26.28	\$54,666	#
47-5022	Excavating and loading machine and dragline operators, surface mining	60	21.22	\$25.56	\$53,158	6.95	\$23.39	\$48,659	2.11
47-5051	Rock splitters, quarry	90	40.48	\$22.81	\$47,442	7.38	\$22.98	\$47,799	24.82
47-5071	Roustabouts, oil and gas	100	28.38	\$20.61	\$42,865	7.35	\$19.98	\$41,568	2.39
47-5097	Earth drillers, except oil and gas; and explosives workers, ordnance handling experts, and blasters	#	#	\$22.47	\$46,735	6.86	\$23.26	\$48,374	#
49-0000	Installation, maintenance, and repair	4,680	5.85	\$22.19	\$46,162	2.31	\$20.13	\$41,861	1.22
49-1011	First-line supervisors of mechanics, installers, and repairers	500	8.94	\$29.19	\$60,722	3.67	\$27.92	\$58,068	1.53
49-2022	Telecommunications equipment installers and repairers, except line installers	150	15.83	\$26.81	\$55,766	9.32	\$28.10	\$58,444	1.08
49-2092	Electric motor, power tool, and related repairers	#	#	\$15.30	\$31,820	4.08	\$15.85	\$32,976	#
49-2094	Electrical and electronics repairers, commercial and industrial equipment	30	18.71	\$43.11	\$89,664	3.20	\$45.99	\$95,652	NA

Data unavailable

Occupational Code	Occupational Title	Employment Estimate	Employment Percentage Relative Standard Error	Average Hourly Wage	Average Annual Wage	Wage Percentage Relative Standard Error	50th Percentile (Hourly)	50th Percentile (Annual)	Location Quotients
49-2098	Security and fire alarm systems installers	30	49.67	\$23.74	\$49,385	5.92	\$25.02	\$52,051	0.71
49-3011	Aircraft mechanics and service technicians	30	25.83	\$29.82	\$62,025	12.86	\$28.82	\$59,946	0.33
49-3021	Automotive body and related repairers	120	30.35	\$25.88	\$53,826	19.50	\$20.28	\$42,187	1.20
49-3022	Automotive glass installers and repairers	#	#	\$18.86	\$39,237	11.74	\$15.38	\$31,992	#
49-3023	Automotive service technicians and mechanics	520	12.77	\$21.85	\$45,444	4.13	\$22.41	\$46,611	1.18
49-3031	Bus and truck mechanics and diesel engine specialists	120	14.99	\$22.92	\$47,684	4.31	\$20.68	\$43,007	0.69
49-3042	Mobile heavy equipment mechanics, except engines	170	14.36	\$24.41	\$50,779	4.17	\$23.43	\$48,742	1.66
49-3053	Outdoor power equipment and other small engine mechanics	#	#	\$20.27	\$42,161	7.07	\$21.07	\$43,819	#
49-3091	Bicycle repairers	#	#	\$15.70	\$32,664	7.49	\$16.07	\$33,428	#
49-3092	Recreational vehicle service technicians	40	35.12	\$16.64	\$34,606	7.36	\$15.87	\$33,013	3.70
49-3093	Tire repairers and changers	#	#	\$14.47	\$30,098	4.89	\$14.08	\$29,277	#
49-9011	Mechanical door repairers	#	#	\$20.10	\$41,811	3.52	\$20.45	\$42,532	#
49-9021	Heating, air conditioning, and refrigeration mechanics and installers	260	37.17	\$22.97	\$47,770	2.73	\$23.00	\$47,850	1.14
49-9041	Industrial machinery mechanics	100	24.33	#	#	#	#	#	0.37
49-9051	Electrical power-line installers and repairers	160	15.34	\$42.72	\$88,856	1.63	\$44.02	\$91,570	2.13
49-9052	Telecommunications line installers and repairers	#	#	\$25.10	\$52,204.00	2.94	\$23.25	\$48,350.00	#
49-9071	Maintenance and repair workers, general	1,470	10.44	\$18.49	\$38,465	3.18	\$17.66	\$36,723	1.53
49-9091	Coin, vending, and amusement machine servicers and repairers	40	44.79	\$20.01	\$41,618	5.23	\$19.03	\$39,588	1.98
49-9094	Locksmiths and safe repairers	10	44.95	\$20.15	\$41,907	23.71	\$18.51	\$38,507	NA
49-9099	Installation, maintenance, and repair workers, all other	#	#	\$20.16	\$41,936	8.09	\$18.17	\$37,804	#
51-0000	Production	3,270	5.83	\$19.41	\$40,370	2.44	\$16.94	\$35,242	0.53
51-1011	First-line supervisors of production and operating workers	280	13.22	\$30.87	\$64,210	3.74	\$29.14	\$60,604	0.66
51-2028	Electrical, electronic, and electromechanical assemblers, except coil winders, tapers, and finishers	10	0.00	\$12.96	\$26,957	3.02	\$13.27	\$27,602	NA

Data unavailable

Occupational Code	Occupational Title	Employment Estimate	Employment Percentage Relative Standard Error	Average Hourly Wage	Average Annual Wage	Wage Percentage Relative Standard Error	50th Percentile (Hourly)	50th Percentile (Annual)	Location Quotients
51-2041	Structural metal fabricators and fitters	60	42.90	\$18.18	\$37,821	6.97	\$17.64	\$36,699	1.14
51-2090	Miscellaneous assemblers and fabricators	110	26.01	\$16.37	\$34,054	3.86	\$15.59	\$32,420	0.12
51-3011	Bakers	120	38.18	\$13.22	\$27,503	3.60	\$12.79	\$26,611	0.95
51-3021	Butchers and meat cutters	80	21.43	\$15.74	\$32,744	4.68	\$14.47	\$30,098	0.83
51-3022	Meat, poultry, and fish cutters and trimmers	20	22.99	\$13.75	\$28,602.00	9.25	\$11.60	\$24,130.00	NA
51-3023	Slaughterers and meat packers	40	7.20	\$14.64	\$30,452	3.37	\$14.41	\$29,979	0.79
51-3092	Food batchmakers	100	7.65	\$16.27	\$33,849	2.72	\$16.79	\$34,915	0.91
51-3099	Food processing workers, all other	60	13.48	\$14.16	\$29,448	2.35	\$13.99	\$29,103	2.13
51-4041	Machinists	120	23.82	\$20.01	\$41,623	3.83	\$19.66	\$40,893	0.46
51-4121	Welders, cutters, solderers, and brazers	200	16.43	\$22.14	\$46,053	6.07	\$19.73	\$41,031	0.71
51-5112	Printing press operators	#	#	\$13.75	\$28,603	5.01	\$12.08	\$25,133	#
51-6011	Laundry and dry-cleaning workers	180	24.83	\$11.84	\$24,632	2.48	\$11.47	\$23,867	1.30
51-6031	Sewing machine operators	80	34.15	\$15.96	\$33,190	5.95	\$15.42	\$32,082	0.92
51-7011	Cabinetmakers and bench carpenters	150	21.40	\$18.03	\$37,495	8.11	\$16.09	\$33,460	2.19
51-7041	Sawing machine setters, operators, and tenders, wood	30	45.55	\$14.78	\$30,741	2.92	\$15.33	\$31,878	0.92
51-8013	Power plant operators	20	13.63	\$39.47	\$82,095	7.85	\$43.59	\$90,664	NA
51-8021	Stationary engineers and boiler operators	30	27.82	\$23.70	\$49,303	5.53	\$21.47	\$44,655	NA
51-8031	Water and wastewater treatment plant and system operators	200	26.64	\$24.18	\$50,287	2.29	\$23.45	\$48,781	2.41
51-8092	Gas plant operators	80	46.00	\$30.99	\$64,464	3.65	\$29.53	\$61,427	8.28
51-8099	Plant and system operators, all other	50	29.61	\$31.49	\$65,507	4.23	\$32.83	\$68,282	5.19
51-9012	Separating, filtering, clarifying, precipitating, and still machine setters, operators, and tenders	110	18.92	\$18.23	\$37,910	10.94	\$15.32	\$31,872	3.13
51-9021	Crushing, grinding, and polishing machine setters, operators, and tenders	30	11.53	\$23.52	\$48,918	3.52	\$22.96	\$47,756	NA
51-9023	Mixing and blending machine setters, operators, and tenders	20	27.92	\$21.28	\$44,270	5.20	\$19.76	\$41,098	NA

Data unavailable

Occupational Code	Occupational Title	Employment Estimate	Employment Percentage Relative Standard Error	Average Hourly Wage	Average Annual Wage	Wage Percentage Relative Standard Error	50th Percentile (Hourly)	50th Percentile (Annual)	Location Quotients
51-9032	Cutting and slicing machine setters, operators, and tenders	#	#	\$21.43	\$44,582	2.58	\$20.75	\$43,170	#
51-9061	Inspectors, testers, sorters, samplers, and weighers	70	16.20	\$20.97	\$43,618	4.92	\$20.64	\$42,929	0.19
51-9071	Jewelers and precious stone and metal workers	#	#	\$20.18	\$41,970	10.10	\$19.36	\$40,273	#
51-9111	Packaging and filling machine operators and tenders	120	23.91	\$14.04	\$29,193	4.02	\$13.42	\$27,919	0.45
51-9124	Coating, painting, and spraying machine setters, operators, and tenders	30	39.39	\$22.80	\$47,423	19.19	\$17.83	\$37,087	0.31
51-9161	Computer numerically controlled tool operators	#	#	\$17.87	\$37,179	7.73	\$16.26	\$33,827	#
51-9198	Helpers--production workers	190	17.19	\$12.83	\$26,680	5.47	\$11.45	\$23,806	0.94
51-9199	Production workers, all other	40	32.88	\$15.09	\$31,380	11.13	\$12.57	\$26,141	0.27
53-0000	Transportation and material moving	6,260	6.53	\$17.03	\$35,432	2.23	\$15.30	\$31,832	0.74
53-1047	First-line supervisors of transportation and material-moving workers, except aircraft cargo handling supervisors	300	17.54	\$25.06	\$52,119	4.81	\$23.29	\$48,444	0.99
53-2012	Commercial pilots	20	18.90	#	\$134,259	18.31	#	\$168,448	NA
53-3031	Driver/sales workers	#	#	\$19.66	\$40,895	6.35	\$19.85	\$41,281	#
53-3032	Heavy and tractor-trailer truck drivers	770	17.34	\$21.40	\$44,518	2.93	\$21.41	\$44,533	0.61
53-3033	Light truck drivers	670	21.21	\$18.64	\$38,777	5.43	\$17.36	\$36,111	1.07
53-3052	Bus drivers, transit and intercity	50	8.08	\$18.19	\$37,845	2.78	\$17.88	\$37,181	0.38
53-3058	Passenger vehicle drivers, except bus drivers, transit and intercity	540	10.00	\$15.44	\$32,123	1.76	\$15.13	\$31,467	1.14
53-3099	Motor vehicle operators, all other	#	#	\$13.36	\$27,789	13.16	\$11.98	\$24,923	#
53-6031	Automotive and watercraft service attendants	130	18.72	\$12.59	\$26,188	2.24	\$12.08	\$25,121	1.65
53-6098	Aircraft service attendants and transportation workers, all other	#	#	\$22.89	\$47,609	10.80	\$19.77	\$41,118	#
53-7021	Crane and tower operators	#	#	\$27.79	\$57,807	3.97	\$28.42	\$59,117	#
53-7051	Industrial truck and tractor operators	120	17.68	\$17.82	\$37,070	3.80	\$16.36	\$34,034	0.28
53-7061	Cleaners of vehicles and equipment	170	30.98	\$13.12	\$27,289	3.01	\$13.25	\$27,566	0.67
53-7062	Laborers and freight, stock, and material movers, hand	720	16.64	\$14.27	\$29,689	2.89	\$13.24	\$27,546	0.36

Data unavailable

Occupational Code	Occupational Title	Employment Estimate	Employment Percentage Relative Standard Error	Average Hourly Wage	Average Annual Wage	Wage Percentage Relative Standard Error	50th Percentile (Hourly)	50th Percentile (Annual)	Location Quotients
53-7064	Packers and packagers, hand	340	24.32	\$13.34	\$27,746	3.49	\$12.92	\$26,868	0.79
53-7065	Stockers and order fillers	1,460	19.16	\$13.79	\$28,691	3.13	\$12.31	\$25,603	1.02
53-7081	Refuse and recyclable material collectors	180	15.79	\$19.02	\$39,572	5.36	\$19.38	\$40,313	2.25

Occupational Code	Occupational Title	Employment Estimate	Employment Percentage Relative Standard Error	Average Hourly Wage	Average Annual Wage	Wage Percentage Relative Standard Error	50th Percentile (Hourly)	50th Percentile (Annual)	Location Quotients
00-0000	Total all occupations	122,920	0.78	\$24.35	\$50,654	1.12	\$19.90	\$41,397	0.00
11-0000	Management	4,800	3.61	\$50.35	\$104,724	1.60	\$45.70	\$95,058	0.71
11-1011	Chief executives	40	19.87	\$64.71	\$134,589	4.06	\$65.59	\$136,435	0.24
11-1021	General and operations managers	1,820	5.96	\$51.04	\$106,157	2.54	\$45.10	\$93,805	0.90
11-1031	Legislators	80	9.73	#	\$60,447	7.65	#	\$56,567	1.77
11-2021	Marketing managers	60	4.69	\$64.45	\$134,047	7.17	\$55.38	\$115,188	0.26
11-2022	Sales managers	90	13.74	\$56.99	\$118,530	5.04	\$48.92	\$101,751	0.27
11-2030	Public relations and fundraising managers	70	11.36	\$60.19	\$125,200	4.78	\$55.70	\$115,862	1.04
11-3010	Administrative services and facilities managers	120	10.96	\$47.32	\$98,420	3.25	\$46.28	\$96,258	0.48
11-3021	Computer and information systems managers	60	9.82	\$65.51	\$136,267	2.91	\$61.71	\$128,351	0.16
11-3031	Financial managers	190	10.34	\$61.72	\$128,371	3.28	\$56.96	\$118,467	0.35
11-3051	Industrial production managers	20	14.62	\$54.70	\$113,777	2.70	\$56.84	\$118,219	NA
11-3061	Purchasing managers	10	9.50	\$63.28	\$131,612	8.77	\$51.54	\$107,195	NA
11-3071	Transportation, storage, and distribution managers	90	30.36	\$47.16	\$98,090	5.04	\$46.77	\$97,276	0.84
11-3121	Human resources managers	70	9.99	\$65.76	\$136,785	4.69	\$59.78	\$124,351	0.51
11-9021	Construction managers	500	19.33	\$46.34	\$96,388	6.86	\$41.23	\$85,768	2.03
11-9031	Education and childcare administrators, preschool and daycare	40	15.12	\$31.13	\$64,750	5.08	\$28.61	\$59,518	0.81
11-9032	Education administrators, kindergarten through secondary	250	6.09	#	\$94,038	2.68	#	\$92,066	1.09
11-9033	Education administrators, postsecondary	90	12.00	\$46.82	\$97,396	3.27	\$44.47	\$92,498	0.74
11-9039	Education administrators, all other	30	36.67	\$47.56	\$98,919	17.03	\$41.27	\$85,833	NA
11-9041	Architectural and engineering managers	30	37.52	\$65.70	\$136,659	5.74	\$64.19	\$133,514	NA
11-9051	Food service managers	90	19.73	\$41.38	\$86,073	3.86	\$40.46	\$84,165	0.44
11-9081	Lodging managers	260	19.71	\$49.05	\$102,016	7.37	\$45.50	\$94,649	8.06

Data unavailable

To open a spreadsheet with the full percentile of wages, [click here](#) or you can visit www.colmigateway.com
(Click on Products & Resources, then Occupational Employment Statistics Employment and Wage Estimates, released April 2020).

Occupational Code	Occupational Title	Employment Estimate	Employment Percentage Relative Standard Error	Average Hourly Wage	Average Annual Wage	Wage Percentage Relative Standard Error	50th Percentile (Hourly)	50th Percentile (Annual)	Location Quotients
11-9111	Medical and health services managers	210	5.47	\$58.13	\$120,901	2.23	\$52.09	\$108,354	0.64
11-9131	Postmasters and mail superintendents	30	0.00	\$34.29	\$71,323	1.77	\$34.66	\$72,103	2.68
11-9141	Property, real estate, and community association managers	120	28.46	\$37.95	\$78,941	5.18	\$32.74	\$68,107	0.67
11-9151	Social and community service managers	90	12.08	\$43.36	\$90,179	3.15	\$42.68	\$88,784	0.66
11-9198	Personal service managers, all other; entertainment and recreation managers, except gambling; and managers, all other	330	6.93	\$50.01	\$104,012	1.98	\$48.81	\$101,524	0.83
13-0000	Business and financial operations	5,690	4.20	\$33.88	\$70,471	2.45	\$29.50	\$61,359	0.83
13-1020	Buyers and purchasing agents	310	19.14	\$27.94	\$58,125	4.41	\$26.68	\$55,500	0.87
13-1041	Compliance officers	230	12.78	\$34.68	\$72,142	3.33	\$33.96	\$70,636	0.87
13-1051	Cost estimators	230	18.70	\$32.63	\$67,865	9.04	\$29.48	\$61,313	1.28
13-1071	Human resources specialists	420	5.70	\$29.79	\$61,965	1.79	\$26.97	\$56,095	0.79
13-1081	Logisticians	40	13.22	\$38.02	\$79,074	3.75	\$31.19	\$64,879	0.27
13-1111	Management analysts	#	#	\$46.48	\$96,672	21.79	\$37.27	\$77,513	#
13-1121	Meeting, convention, and event planners	240	11.30	\$25.18	\$52,383	2.21	\$25.03	\$52,058	2.40
13-1131	Fundraisers	100	21.05	\$34.16	\$71,061	8.58	\$32.68	\$67,977	1.50
13-1141	Compensation, benefits, and job analysis specialists	30	14.38	\$31.78	\$66,103	4.51	\$29.49	\$61,344	0.41
13-1151	Training and development specialists	150	14.95	\$30.35	\$63,131	5.99	\$28.12	\$58,483	0.57
13-1161	Market research analysts and marketing specialists	690	12.83	\$29.50	\$61,366	6.35	\$25.78	\$53,626	1.21
13-1198	Project management specialists and business operations specialists, all other	1,070	8.94	\$35.78	\$74,419	3.70	\$31.82	\$66,176	1.00
13-2011	Accountants and auditors	1,430	8.43	\$34.84	\$72,467	3.99	\$30.59	\$63,622	1.33
13-2020	Property appraisers and assessors	140	37.83	\$27.71	\$57,639	2.77	\$25.21	\$52,432	3.03
13-2031	Budget analysts	20	49.05	\$37.75	\$78,517	4.13	\$35.43	\$73,696	NA
13-2041	Credit analysts	30	46.71	#	#	#	#	#	NA

Data unavailable

Occupational Code	Occupational Title	Employment Estimate	Employment Percentage Relative Standard Error	Average Hourly Wage	Average Annual Wage	Wage Percentage Relative Standard Error	50th Percentile (Hourly)	50th Percentile (Annual)	Location Quotients
13-2052	Personal financial advisors	110	44.35	\$58.55	\$121,777	18.03	\$42.61	\$88,621	0.62
13-2072	Loan officers	130	16.54	\$30.90	\$64,273	10.38	\$30.24	\$62,909	0.49
13-2081	Tax examiners and collectors, and revenue agents	10	3.08	\$30.84	\$64,154	2.36	\$30.24	\$62,908	NA
13-2082	Tax preparers	30	30.67	#	#	#	#	#	0.61
13-2098	Financial and investment analysts, financial risk specialists, and financial specialists, all other	50	35.08	#	#	#	#	#	0.14
15-0000	Computer and mathematical	1,250	7.26	\$37.51	\$78,025	3.36	\$36.15	\$75,200	0.33
15-1211	Computer systems analysts	110	26.98	\$40.76	\$84,788	3.95	\$39.95	\$83,106	0.23
15-1212	Information security analysts	20	12.22	\$49.77	\$103,529.00	4.45	\$46.14	\$95,978.00	NA
15-1231	Computer network support specialists	20	38.33	\$34.36	\$71,474	5.39	\$33.31	\$69,275	NA
15-1232	Computer user support specialists	310	16.78	\$26.03	\$54,142	4.52	\$26.29	\$54,687	0.58
15-1241	Computer network architects	30	10.46	\$47.08	\$97,926	5.34	\$45.87	\$95,418	0.25
15-1244	Network and computer systems administrators	260	10.33	\$36.85	\$76,646	4.93	\$37.58	\$78,173	0.88
15-1245	Database administrators and architects	40	11.48	\$46.95	\$97,655	4.34	\$46.17	\$96,036	0.36
15-1251	Computer programmers	20	41.02	\$34.97	\$72,731	11.53	\$35.38	\$73,586	NA
15-1256	Software developers and software quality assurance analysts and testers	230	23.98	\$46.48	\$96,678	7.46	\$42.26	\$87,894	0.20
15-1257	Web developers and digital interface designers	110	45.54	\$33.38	\$69,438	9.72	\$30.03	\$62,472	0.92
15-1299	Computer, all other	#	#	\$49.53	\$103,023	5.84	\$45.24	\$94,096	#
17-0000	Architecture and engineering	1,520	8.13	\$46.32	\$96,355	7.89	\$37.23	\$77,429	0.70
17-1011	Architects, except landscape and naval	240	20.79	\$44.04	\$91,604	9.22	\$41.66	\$86,658	2.76
17-1021	Cartographers and photogrammetrists	30	30.14	\$34.15	\$71,024	2.27	\$34.95	\$72,700	NA
17-1022	Surveyors	70	46.22	\$30.91	\$64,292	3.91	\$29.91	\$62,223	1.74
17-2051	Civil engineers	310	23.20	#	#	#	#	#	1.21
17-2071	Electrical engineers	30	39.42	\$47.89	\$99,607	6.72	\$42.05	\$87,457	0.22

Data unavailable

Occupational Code	Occupational Title	Employment Estimate	Employment Percentage Relative Standard Error	Average Hourly Wage	Average Annual Wage	Wage Percentage Relative Standard Error	50th Percentile (Hourly)	50th Percentile (Annual)	Location Quotients
17-2081	Environmental engineers	40	40.98	\$43.21	\$89,878	5.87	\$39.57	\$82,295	0.83
17-2141	Mechanical engineers	100	32.75	#	#	#	#	#	0.39
17-2151	Mining and geological engineers, including mining safety engineers	50	18.48	\$43.26	\$89,980.00	1.94	\$40.65	\$84,545.00	9.42
17-3011	Architectural and civil drafters	160	45.20	\$26.39	\$54,900	5.49	\$25.49	\$53,010	1.93
17-3019	Drafters, all other	#	#	\$29.44	\$61,234	9.36	\$30.46	\$63,366	#
17-3022	Civil engineering technologists and technicians	40	10.88	\$32.48	\$67,561	4.50	\$31.48	\$65,471	0.71
17-3023	Electrical and electronic engineering technologists and technicians	20	23.10	\$46.25	\$96,206	6.21	\$50.41	\$104,855	NA
17-3027	Mechanical engineering technologists and technicians	#	#	\$16.67	\$34,670	22.71	\$13.93	\$28,972	#
17-3031	Surveying and mapping technicians	20	20.89	\$27.20	\$56,577	9.62	\$27.99	\$58,209	NA
17-3098	Calibration and engineering technologists and technicians, except drafters, all other	50	32.05	\$27.50	\$57,192	9.80	\$29.28	\$60,902	0.68
19-0000	Life, physical, and social science	980	7.62	\$35.51	\$73,867	3.47	\$32.77	\$68,158	0.91
19-1023	Zoologists and wildlife biologists	80	1.37	\$32.15	\$66,866	1.86	\$32.76	\$68,146	5.14
19-1029	Biological scientists, all other	40	0.00	\$33.46	\$69,596	1.71	\$32.38	\$67,346	1.31
19-1031	Conservation scientists	70	4.52	\$34.26	\$71,260	3.00	\$33.57	\$69,826	3.61
19-1032	Foresters	20	0.00	\$30.23	\$62,888	2.01	\$31.62	\$65,774	NA
19-2031	Chemists	20	40.30	\$36.27	\$75,438	3.09	\$35.73	\$74,322	NA
19-2041	Environmental scientists and specialists, including health	#	#	\$41.09	\$85,458.00	15.72	\$36.99	\$76,930.00	#
19-2043	Hydrologists	#	#	\$36.40	\$75,705	8.64	\$35.48	\$73,804	#
19-3051	Urban and regional planners	140	13.20	\$34.92	\$72,637	10.95	\$37.06	\$77,082	4.33
19-3091	Anthropologists and archeologists	10	0.00	\$31.87	\$66,290	2.70	\$32.37	\$67,340	NA
19-4031	Chemical technicians	40	25.44	\$30.78	\$64,028	2.79	\$28.99	\$60,293	0.74
19-4042	Environmental science and protection technicians, including health	30	10.09	\$27.79	\$57,807	3.17	\$27.66	\$57,523	1.14
19-4071	Forest and conservation technicians	70	0.00	\$23.94	\$49,788	1.34	\$23.86	\$49,631	4.33

Data unavailable

Occupational Code	Occupational Title	Employment Estimate	Employment Percentage Relative Standard Error	Average Hourly Wage	Average Annual Wage	Wage Percentage Relative Standard Error	50th Percentile (Hourly)	50th Percentile (Annual)	Location Quotients
19-5011	Occupational health and safety specialists	100	8.54	\$40.16	\$83,527	4.26	\$37.63	\$78,264	1.30
19-5012	Occupational health and safety technicians	40	6.89	\$36.63	\$76,196	2.11	\$34.50	\$71,751	2.37
21-0000	Community and social service	1,360	8.02	\$25.63	\$53,310.00	2.47	\$24.50	\$50,956.00	0.73
21-1012	Educational, guidance, and career counselors and advisors	190	6.63	\$27.95	\$58,134	2.69	\$26.92	\$55,991	0.76
21-1015	Rehabilitation counselors	10	22.36	\$26.14	\$54,378	4.67	\$26.61	\$55,345	NA
21-1018	Substance abuse, behavioral disorder, and mental health counselors	270	23.69	\$25.36	\$52,740	2.54	\$25.89	\$53,860	1.12
21-1021	Child, family, and school social workers	220	17.35	\$27.48	\$57,160	4.96	\$26.78	\$55,711	0.81
21-1022	Healthcare social workers	70	10.01	\$27.41	\$57,021	2.43	\$26.12	\$54,336	0.45
21-1023	Mental health and substance abuse social workers	#	#	\$21.33	\$44,362	16.03	\$24.14	\$50,220	#
21-1029	Social workers, all other	100	32.03	\$22.44	\$46,678	9.02	\$21.16	\$44,018	2.14
21-1091	Health education specialists	30	22.87	\$24.59	\$51,137.00	5.55	\$20.69	\$43,039.00	0.66
21-1093	Social and human service assistants	200	30.42	\$18.54	\$38,564	5.23	\$17.39	\$36,170	0.59
21-1094	Community health workers	50	12.85	\$24.27	\$50,480	3.36	\$22.16	\$46,085	0.98
21-1099	Community and social service specialists, all other	110	20.82	\$30.66	\$63,769	9.75	\$22.31	\$46,400	1.36
21-2011	Clergy	10	7.94	\$28.45	\$59,178	2.67	\$28.52	\$59,316	NA
23-0000	Legal	660	14.01	\$52.22	\$108,625	7.83	\$43.24	\$89,933	0.69
23-1011	Lawyers	380	26.52	\$63.66	\$132,403	9.96	\$58.83	\$122,371	0.70
23-1023	Judges, magistrate judges, and magistrates	40	16.05	\$70.50	\$146,640	3.10	\$78.26	\$162,772	1.81
23-2011	Paralegals and legal assistants	100	38.82	\$29.52	\$61,411	10.61	\$28.67	\$59,625	0.34
23-2093	Title examiners, abstractors, and searchers	100	46.78	\$32.04	\$66,638	5.74	\$29.71	\$61,796	2.23
23-2099	Legal support workers, all other	#	#	\$29.29	\$60,924	3.12	\$26.12	\$54,333	#
25-0000	Educational instruction and library	6,080	6.16	\$23.72	\$49,327	2.61	\$22.56	\$46,925	0.82
25-1011	Business teachers, postsecondary	20	46.77	#	\$89,861	5.14	#	\$89,402	NA

Data unavailable

Occupational Code	Occupational Title	Employment Estimate	Employment Percentage Relative Standard Error	Average Hourly Wage	Average Annual Wage	Wage Percentage Relative Standard Error	50th Percentile (Hourly)	50th Percentile (Annual)	Location Quotients
25-1042	Biological science teachers, postsecondary	20	45.54	#	\$110,870	11.41	#	\$108,909	NA
25-1071	Health specialties teachers, postsecondary	#	#	#	\$61,330	20.61	#	\$50,347	#
25-1123	English language and literature teachers, postsecondary	20	47.34	#	\$85,918	16.50	#	\$75,043	NA
25-1194	Career/technical education teachers, postsecondary	40	41.86	\$24.76	\$51,495	9.33	\$22.44	\$46,666	0.47
25-2011	Preschool teachers, except special education	300	48.94	\$16.25	\$33,807	3.08	\$15.13	\$31,465	0.83
25-2012	Kindergarten teachers, except special education	110	6.81	#	\$50,289	3.10	#	\$48,151	1.02
25-2021	Elementary school teachers, except special education	1,320	4.68	#	\$52,568	1.82	#	\$50,799	1.10
25-2022	Middle school teachers, except special and career/technical education	740	4.90	#	\$52,685	2.63	#	\$51,117	1.41
25-2031	Secondary school teachers, except special and career/technical education	840	14.28	#	\$53,399	1.51	#	\$52,336	0.97
25-2032	Career/technical education teachers, secondary school	20	3.75	#	\$50,389	3.17	#	\$47,961	NA
25-2051	Special education teachers, preschool	40	1.77	#	\$56,413	2.20	#	\$54,552	2.35
25-2052	Special education teachers, kindergarten and elementary school	150	3.79	#	\$50,766	2.14	#	\$50,503	0.94
25-2057	Special education teachers, middle school	80	8.64	#	\$52,241	2.29	#	\$50,653	1.07
25-2058	Special education teachers, secondary school	90	1.61	#	\$52,366	1.93	#	\$51,889	0.72
25-3011	Adult basic education, adult secondary education, and english as a second language instructors	#	#	\$23.82	\$49,536	11.11	\$25.87	\$53,811	#
25-3021	Self-enrichment teachers	510	7.61	\$20.94	\$43,552	6.49	\$19.67	\$40,911	2.41
25-3097	Tutors and teachers and instructors, all other	60	15.69	#	\$48,304.00	10.44	#	\$45,390.00	0.23
25-4012	Curators	10	11.72	\$22.98	\$47,795	11.05	\$20.74	\$43,137	NA
25-4013	Museum technicians and conservators	30	30.76	\$23.00	\$47,837	10.98	\$22.40	\$46,582	2.75
25-4022	Librarians and media collections specialists	80	17.20	\$31.51	\$65,534	6.33	\$31.35	\$65,211	0.69
25-4031	Library technicians	190	12.94	\$15.87	\$33,001	2.15	\$15.26	\$31,742	2.53
25-9031	Instructional coordinators	90	8.92	\$31.28	\$65,071	2.93	\$30.47	\$63,380	0.62
25-9045	Teaching assistants, except postsecondary	830	9.06	#	\$34,141	3.23	#	\$32,348	0.74

Data unavailable

Occupational Code	Occupational Title	Employment Estimate	Employment Percentage Relative Standard Error	Average Hourly Wage	Average Annual Wage	Wage Percentage Relative Standard Error	50th Percentile (Hourly)	50th Percentile (Annual)	Location Quotients
25-9099	Educational instruction and library workers, all other	50	37.02	\$29.11	\$60,551	4.27	\$28.66	\$59,617	0.43
27-0000	Arts, design, entertainment, sports, and media	2,200	6.01	\$23.49	\$48,860	3.74	\$19.73	\$41,044	1.30
27-1011	Art directors	#	#	\$32.39	\$67,372	7.21	\$34.25	\$71,231	#
27-1012	Craft artists	#	#	\$15.28	\$31,779	8.36	\$15.19	\$31,600	#
27-1013	Fine artists, including painters, sculptors, and illustrators	10	26.08	\$15.99	\$33,260	21.70	\$14.06	\$29,243	NA
27-1019	Artists and related workers, all other	10	18.08	\$16.87	\$35,082	2.73	\$16.58	\$34,493	NA
27-1021	Commercial and industrial designers	10	5.75	\$38.66	\$80,403	3.99	\$37.42	\$77,842	NA
27-1023	Floral designers	60	21.26	\$19.59	\$40,748.00	6.42	\$18.21	\$37,872.00	1.73
27-1024	Graphic designers	120	26.72	\$24.27	\$50,488.00	4.22	\$25.04	\$52,085.00	0.66
27-1025	Interior designers	170	12.30	\$34.21	\$71,151	8.00	\$31.95	\$66,464	3.35
27-1026	Merchandise displayers and window trimmers	50	44.47	\$18.73	\$38,966	5.10	\$18.16	\$37,768	0.42
27-2012	Producers and directors	30	19.04	\$25.09	\$52,191	2.65	\$21.24	\$44,186	0.32
27-2022	Coaches and scouts	940	12.27	#	\$38,355	4.36	#	\$32,994	4.64
27-2023	Umpires, referees, and other sports officials	100	9.74	#	\$41,734.00	4.89	#	\$31,925.00	6.18
27-3011	Broadcast announcers and radio disc jockeys	30	11.94	#	#	#	#	#	1.23
27-3023	News analysts, reporters, and journalists	#	#	\$21.04	\$43,763	16.95	\$16.94	\$35,240	#
27-3031	Public relations specialists	220	12.28	\$30.33	\$63,087	2.88	\$28.60	\$59,489	1.10
27-3091	Interpreters and translators	40	8.32	\$25.56	\$53,170	2.19	\$24.71	\$51,405	0.89
27-4011	Audio and video technicians	20	46.35	\$23.61	\$49,118	6.15	\$22.13	\$46,025	NA
27-4012	Broadcast technicians	20	25.55	\$23.60	\$49,084	10.56	\$18.86	\$39,239	NA
27-4021	Photographers	30	12.11	\$16.25	\$33,805.00	4.81	\$14.81	\$30,814.00	0.78
27-4031	Camera operators, television, video, and film	20	36.73	\$21.29	\$44,282	20.55	\$25.27	\$52,561	NA
27-4098	Lighting technicians and media and communication equipment workers, all other	10	48.48	\$26.57	\$55,273	23.54	\$19.28	\$40,107	NA

Data unavailable

Occupational Code	Occupational Title	Employment Estimate	Employment Percentage Relative Standard Error	Average Hourly Wage	Average Annual Wage	Wage Percentage Relative Standard Error	50th Percentile (Hourly)	50th Percentile (Annual)	Location Quotients
29-0000	Healthcare practitioners and technical	5,400	2.90	\$42.97	\$89,388	3.57	\$36.78	\$76,493	0.74
29-1011	Chiropractors	20	9.32	\$50.72	\$105,500	11.08	\$43.77	\$91,031	NA
29-1021	Dentists, general	110	20.12	#	#	#	#	#	1.22
29-1031	Dietitians and nutritionists	30	14.96	\$25.97	\$54,015	2.40	\$24.83	\$51,648	0.60
29-1041	Optometrists	20	32.23	\$50.95	\$105,968	12.36	\$54.82	\$114,022	NA
29-1051	Pharmacists	180	17.51	\$65.25	\$135,719	1.93	\$68	\$142,369	0.69
29-1071	Physician assistants	120	11.39	\$56.78	\$118,103	1.70	\$56.36	\$117,223	1.22
29-1122	Occupational therapists	100	17.60	\$42.05	\$87,457	1.83	\$40.85	\$84,963	0.89
29-1123	Physical therapists	270	13.56	\$40.08	\$83,375	2.09	\$40	\$83,365	1.37
29-1125	Recreational therapists	#	#	\$27.49	\$57,171	3.35	\$24	\$50,290	#
29-1126	Respiratory therapists	70	0.00	\$33.96	\$70,645	1.58	\$34.18	\$71,100	0.61
29-1127	Speech-language pathologists	190	38.61	\$38.05	\$79,143	1.93	\$37.28	\$77,542	1.43
29-1131	Veterinarians	90	24.45	\$43.10	\$89,644	12.42	\$39.55	\$82,258	1.43
29-1141	Registered nurses	1,610	3.10	\$37.54	\$78,086	1.03	\$36.85	\$76,640	0.64
29-1171	Nurse practitioners	110	24.43	\$53.01	\$110,252	2.28	\$54.35	\$113,038	0.64
29-1215	Family medicine physicians	#	#	\$93.07	\$193,583.00	7.87	\$80.42	\$167,274.00	#
29-1216	General internal medicine physicians	20	27.73	\$109.10	\$226,929	15.33	#	#	NA
29-1218	Obstetricians and gynecologists	30	36.30	\$144.18	\$299,886	14.73	#	#	NA
29-1228	Physicians, all other and ophthalmologists, except pediatric	#	#	\$107.36	\$223,315	11.36	#	#	#
29-1248	Surgeons, except ophthalmologists	60	12.89	\$115.10	\$239,416	16.77	#	#	2.13
29-1292	Dental hygienists	200	11.29	\$44.72	\$93,017	3.14	\$45.27	\$94,163	1.07
29-2010	Clinical laboratory technologists and technicians	160	5.80	\$29.24	\$60,812	1.74	\$28.32	\$58,906	0.60
29-2031	Cardiovascular technologists and technicians	10	0.00	\$42.96	\$89,356	2.14	\$43.60	\$90,687	NA

Data unavailable

Occupational Code	Occupational Title	Employment Estimate	Employment Percentage Relative Standard Error	Average Hourly Wage	Average Annual Wage	Wage Percentage Relative Standard Error	50th Percentile (Hourly)	50th Percentile (Annual)	Location Quotients
29-2032	Diagnostic medical sonographers	50	3.06	\$41.05	\$85,386	1.67	\$41.80	\$86,942	0.78
29-2033	Nuclear medicine technologists	10	0.00	\$45.33	\$94,294.00	2.22	\$45.40	\$94,429.00	NA
29-2034	Radiologic technologists and technicians	#	#	\$34.66	\$72,096	1.67	\$33.67	\$70,038	#
29-2035	Magnetic resonance imaging technologists	20	11.24	\$43.84	\$91,194	2.07	\$44.50	\$92,566	NA
29-2040	Emergency medical technicians and paramedics	330	4.87	\$21.87	\$45,483	2.34	\$19.25	\$40,040	1.53
29-2052	Pharmacy technicians	200	26.79	\$18.20	\$37,856	3.74	\$17.64	\$36,687	0.58
29-2056	Veterinary technologists and technicians	210	16.23	\$19.49	\$40,542	6.67	\$20.33	\$42,278	2.27
29-2057	Ophthalmic medical technicians	#	#	\$19.26	\$40,068	5.00	\$18.20	\$37,858	#
29-2061	Licensed practical and licensed vocational nurses	60	18.37	\$25.54	\$53,128	2.49	\$25.70	\$53,451	0.10
29-2081	Opticians, dispensing	60	19.04	\$19.60	\$40,762	7.02	\$18.64	\$38,778	1.00
29-2098	Medical dosimetrists, medical records specialists, and health technologists and technicians, all other	200	6.98	\$23.93	\$49,773	1.64	\$22.43	\$46,657	0.70
29-9091	Athletic trainers	50	27.50	#	\$55,097	2.17	#	\$54,648	2.14
31-0000	Healthcare support	2,380	8.95	\$18.11	\$37,678	2.54	\$17.18	\$35,724	0.44
31-1120	Home health and personal care aides	570	20.99	\$15.63	\$32,508	2.89	\$14.80	\$30,777	0.22
31-1131	Nursing assistants	350	7.18	\$17.31	\$35,996	1.10	\$17.22	\$35,814	0.29
31-2022	Physical therapist aides	30	9.81	\$18.11	\$37,677	3.43	\$17.38	\$36,151	NA
31-9011	Massage therapists	380	23.37	\$20.26	\$42,148.00	13.29	\$12.47	\$25,946.00	4.26
31-9091	Dental assistants	300	31.91	\$20.73	\$43,125	4.80	\$20.42	\$42,483	1.02
31-9092	Medical assistants	440	13.16	\$19.09	\$39,703	1.86	\$18.35	\$38,160	0.74
31-9093	Medical equipment preparers	40	0.00	\$21.47	\$44,668	1.74	\$20.92	\$43,521	0.83
31-9096	Veterinary assistants and laboratory animal caretakers	#	#	\$17.48	\$36,357	4.56	\$17.68	\$36,769	#
33-0000	Protective service	3,460	3.90	\$23.90	\$49,718	2.52	\$21.21	\$44,118	1.18
33-1011	First-line supervisors of correctional officers	20	5.60	\$40.86	\$84,995	4.75	\$41.13	\$85,557	NA

Data unavailable

Occupational Code	Occupational Title	Employment Estimate	Employment Percentage Relative Standard Error	Average Hourly Wage	Average Annual Wage	Wage Percentage Relative Standard Error	50th Percentile (Hourly)	50th Percentile (Annual)	Location Quotients
33-1012	First-line supervisors of police and detectives	#	#	\$45.67	\$94,997	3.62	\$48.87	\$101,659	#
33-1021	First-line supervisors of firefighting and prevention workers	100	18.32	\$38.39	\$79,859	3.81	\$39.59	\$82,352	1.71
33-2011	Firefighters	560	19.44	\$23.91	\$49,737	5.08	\$23.05	\$47,950	2.08
33-2021	Fire inspectors and investigators	10	27.43	\$41.97	\$87,289	5.75	\$38.80	\$80,700	NA
33-3012	Correctional officers and jailers	160	17.28	\$29.56	\$61,493	3.29	\$27.69	\$57,595	0.45
33-3021	Detectives and criminal investigators	40	6.76	\$38.61	\$80,299	2.90	\$35.88	\$74,634	0.50
33-3051	Police and sheriff's patrol officers	630	4.63	\$33.00	\$68,632	1.78	\$31.86	\$66,271	1.14
33-9011	Animal control workers	30	22.27	\$21.10	\$43,895	6.06	\$22.17	\$46,117	NA
33-9032	Security guards	710	6.51	\$18.15	\$37,743	2.36	\$17.61	\$36,627	0.75
33-9091	Crossing guards and flaggers	120	0.00	\$13.22	\$27,488	2.34	\$13.11	\$27,262	1.72
33-9092	Lifeguards, ski patrol, and other recreational protective service workers	750	7.26	\$16.43	\$34,174	3.12	\$15.15	\$31,521	6.27
33-9093	Transportation security screeners	40	0.00	\$23.67	\$49,223	2.78	\$23.27	\$48,402	1.13
33-9098	School bus monitors and protective service workers, all other	#	#	\$19.59	\$40,749	1.68	\$17.95	\$37,332	#
35-0000	Food preparation and serving related	17,040	2.43	\$15.88	\$33,029	2.29	\$14.17	\$29,467	1.51
35-1011	Chefs and head cooks	400	15.43	\$27.73	\$57,672	4.09	\$25.05	\$52,110	3.77
35-1012	First-line supervisors of food preparation and serving workers	1,430	10.04	\$24.68	\$51,341	3.43	\$23.94	\$49,799	1.69
35-2011	Cooks, fast food	#	#	\$12.26	\$25,502	4.01	\$11.89	\$24,739	#
35-2012	Cooks, institution and cafeteria	340	5.57	\$16.67	\$34,673	2.04	\$15.71	\$32,686	1.02
35-2014	Cooks, restaurant	2,980	13.46	\$16.70	\$34,740	1.88	\$16.83	\$35,000	2.54
35-2015	Cooks, short order	40	5.97	\$15.41	\$32,052	10.52	\$15.98	\$33,239	0.34
35-2019	Cooks, all other	10	41.24	\$19.54	\$40,634	6.08	\$20.26	\$42,151	NA
35-2021	Food preparation workers	690	23.73	\$16.23	\$33,757	4.69	\$15.61	\$32,459	0.96
35-3011	Bartenders	920	25.28	\$12.49	\$25,975	5.10	\$10.64	\$22,129	1.69

Data unavailable

Occupational Code	Occupational Title	Employment Estimate	Employment Percentage Relative Standard Error	Average Hourly Wage	Average Annual Wage	Wage Percentage Relative Standard Error	50th Percentile (Hourly)	50th Percentile (Annual)	Location Quotients
35-3023	Fast food and counter workers	2,810	14.10	\$13.89	\$28,886	2.08	\$13.50	\$28,086	0.84
35-3031	Waiters and waitresses	4,630	9.43	\$14.57	\$30,303	7.04	\$10.64	\$22,134	2.15
35-3041	Food servers, nonrestaurant	660	21.77	\$15.67	\$32,586	8.32	\$11.70	\$24,334	2.83
35-9011	Dining room and cafeteria attendants and bartender helpers	640	21.96	\$12.54	\$26,073	3.35	\$11.37	\$23,650	1.61
35-9021	Dishwashers	720	34.19	\$12.96	\$26,967	3.60	\$12.45	\$25,896	1.68
35-9031	Hosts and hostesses, restaurant, lounge, and coffee shop	520	38.37	\$14.80	\$30,787	7.71	\$13.96	\$29,038	1.46
35-9099	Food preparation and serving related workers, all other	#	#	\$15.37	\$31,971	10.40	\$16.08	\$33,445	#
37-0000	Building and grounds cleaning and maintenance	8,200	5.00	\$17.17	\$35,706	1.50	\$16.39	\$34,101	2.21
37-1011	First-line supervisors of housekeeping and janitorial workers	430	18.62	\$24.11	\$50,158	6.14	\$22.47	\$46,731	3.27
37-1012	First-line supervisors of landscaping, lawn service, and groundskeeping workers	190	18.06	\$28.50	\$59,274	5.95	\$27.30	\$56,789	2.17
37-2011	Janitors and cleaners, except maids and housekeeping cleaners	1,440	15.29	\$16.07	\$33,421	1.90	\$15.70	\$32,657	0.80
37-2012	Maids and housekeeping cleaners	3,420	8.69	\$15.39	\$32,018	1.83	\$15.17	\$31,563	4.41
37-2019	Building cleaning workers, all other	#	#	\$17.71	\$36,834	5.67	\$17.15	\$35,662	#
37-3011	Landscaping and groundskeeping workers	2,150	14.28	\$17.80	\$37,032	1.99	\$17.45	\$36,304	2.82
37-3019	Grounds maintenance workers, all other	200	5.30	\$19.57	\$40,706	1.78	\$18.17	\$37,790	17.01
39-0000	Personal care and service	5,020	7.00	\$17.75	\$36,912	1.97	\$15.37	\$31,973	1.82
39-1098	First-line supervisors of personal service and entertainment and recreation workers, except gambling services	360	10.42	\$28.79	\$59,885	3.83	\$26.96	\$56,067	1.96
39-2021	Animal caretakers	180	40.46	\$14.44	\$30,042	8.60	\$12.55	\$26,094	1.02
39-3091	Amusement and recreation attendants	1,260	8.94	\$15.44	\$32,113	1.95	\$14.61	\$30,391	4.44
39-3093	Locker room, coatroom, and dressing room attendants	30	16.54	\$15.58	\$32,396	8.82	\$13.85	\$28,815	2.50
39-5012	Hairdressers, hairstylists, and cosmetologists	320	22.68	\$16.90	\$35,150	17.26	\$12.49	\$25,989	0.98
39-5092	Manicurists and pedicurists	20	14.35	\$14.56	\$30,289	8.73	\$12.45	\$25,902	NA
39-5094	Skincare specialists	100	33.77	\$17.61	\$36,625	15.92	\$11.71	\$24,357	2.12

Data unavailable

Occupational Code	Occupational Title	Employment Estimate	Employment Percentage Relative Standard Error	Average Hourly Wage	Average Annual Wage	Wage Percentage Relative Standard Error	50th Percentile (Hourly)	50th Percentile (Annual)	Location Quotients
39-6011	Baggage porters and bellhops	250	17.83	\$12.49	\$25,989	1.82	\$12.10	\$25,166	7.41
39-6012	Concierges	250	12.28	\$16.83	\$35,002	2.31	\$16.34	\$33,992	7.09
39-7010	Tour and travel guides	50	23.88	\$25.83	\$53,720	10.12	\$22.77	\$47,356	1.30
39-9011	Childcare workers	540	43.98	\$16.88	\$35,104	3.55	\$17.10	\$35,573	1.15
39-9031	Exercise trainers and group fitness instructors	810	15.66	\$20.96	\$43,587	5.56	\$17.17	\$35,718	2.99
39-9032	Recreation workers	540	13.81	\$17.44	\$36,281	3.45	\$14.93	\$31,052	1.78
39-9041	Residential advisors	#	#	\$15.62	\$32,500	6.54	\$14.50	\$30,153	#
39-9098	Crematory operators and personal care and service workers, all other	190	17.74	\$13.54	\$28,153	4.34	\$10.64	\$22,140	3.73
41-0000	Sales and related	14,080	3.44	\$21.54	\$44,807	3.80	\$17.26	\$35,895	1.17
41-1011	First-line supervisors of retail sales workers	1,460	8.32	\$27.25	\$56,678	6.30	\$24.38	\$50,704	1.49
41-1012	First-line supervisors of non-retail sales workers	150	21.77	\$38.75	\$80,604	4.92	\$40.54	\$84,315	0.71
41-2011	Cashiers	3,200	11.14	\$14.74	\$30,667	2.59	\$13.98	\$29,075	1.06
41-2021	Counter and rental clerks	1,260	16.82	\$19.02	\$39,558	4.29	\$18.04	\$37,523	3.67
41-2022	Parts salespersons	150	15.09	\$22.18	\$46,132	4.43	\$19.97	\$41,537	0.70
41-2031	Retail salespersons	4,710	6.63	\$17.84	\$37,109	3.92	\$15.94	\$33,158	1.30
41-3011	Advertising sales agents	110	20.43	\$28.57	\$59,421	9.46	\$24.70	\$51,379	1.00
41-3021	Insurance sales agents	320	13.30	\$31.03	\$64,547	7.25	\$27.42	\$57,031	0.93
41-3031	Securities, commodities, and financial services sales agents	210	28.68	\$29.90	\$62,195	13.48	\$24.92	\$51,827	0.58
41-3041	Travel agents	70	12.39	\$21.91	\$45,578	14.45	\$19.26	\$40,059	1.18
41-3091	Sales representatives of services, except advertising, insurance, financial services, and travel	710	12.05	\$29.48	\$61,321	4.15	\$26.87	\$55,884	0.82
41-4011	Sales representatives, wholesale and manufacturing, technical and scientific products	#	#	\$61.28	\$127,472	17.12	\$55.61	\$115,670	#
41-4012	Sales representatives, wholesale and manufacturing, except technical and scientific products	730	12.97	\$27.60	\$57,405	15.54	\$22.63	\$47,065	0.65
41-9011	Demonstrators and product promoters	#	#	\$18.44	\$38,355	10.84	\$16.98	\$35,312	#

Data unavailable

Occupational Code	Occupational Title	Employment Estimate	Employment Percentage Relative Standard Error	Average Hourly Wage	Average Annual Wage	Wage Percentage Relative Standard Error	50th Percentile (Hourly)	50th Percentile (Annual)	Location Quotients
41-9022	Real estate sales agents	320	24.28	\$40.34	\$83,916	8.74	\$37.60	\$78,210	2.33
41-9031	Sales engineers	#	#	\$42.49	\$88,372	4.36	\$43.49	\$90,457	#
41-9099	Sales and related workers, all other	180	35.71	\$17.24	\$35,859	3.25	\$15.76	\$32,780	1.79
43-0000	Office and administrative support	13,660	3.14	\$20.74	\$43,134	0.90	\$19.36	\$40,276	0.84
43-1011	First-line supervisors of office and administrative support workers	1,060	8.41	\$28.18	\$58,608	3.85	\$26.74	\$55,627	0.85
43-2011	Switchboard operators, including answering service	20	6.15	\$17.07	\$35,498	2.11	\$17.30	\$35,990	NA
43-3011	Bill and account collectors	20	19.40	\$24.27	\$50,477.00	3.96	\$23.76	\$49,423.00	NA
43-3021	Billing and posting clerks	230	6.93	\$21.03	\$43,752	2.55	\$19.36	\$40,269	0.60
43-3031	Bookkeeping, accounting, and auditing clerks	1,480	7.20	\$21.11	\$43,916	2.46	\$20.67	\$42,985	1.17
43-3051	Payroll and timekeeping clerks	70	20.25	\$26.90	\$55,947	2.36	\$26.71	\$55,547	0.55
43-3061	Procurement clerks	20	20.57	\$23.96	\$49,833	4.88	\$23.01	\$47,854	NA
43-3071	Tellers	320	19.78	\$16.47	\$34,263	3.02	\$16.56	\$34,440	0.88
43-3099	Financial clerks, all other	30	26.78	\$26.70	\$55,535	6.41	\$26.59	\$55,309	NA
43-4031	Court, municipal, and license clerks	#	#	\$20.67	\$42,989	3.98	\$20.61	\$42,866	#
43-4051	Customer service representatives	1,040	17.16	\$16.79	\$34,926	4.84	\$16.56	\$34,443	0.42
43-4061	Eligibility interviewers, government programs	70	5.69	\$22.20	\$46,176	2.83	\$21.79	\$45,318	0.59
43-4071	File clerks	50	13.57	\$20.18	\$41,983	4.26	\$19.17	\$39,880	0.55
43-4081	Hotel, motel, and resort desk clerks	1,270	6.13	\$16.57	\$34,458	3.72	\$15.66	\$32,569	5.65
43-4111	Interviewers, except eligibility and loan	220	26.16	\$19.00	\$39,520	2.87	\$17.96	\$37,360	1.41
43-4131	Loan interviewers and clerks	80	16.95	\$20.92	\$43,523	4.92	\$20.97	\$43,619	0.46
43-4151	Order clerks	110	25.56	\$18.14	\$37,732	4.29	\$17.77	\$36,953	0.97
43-4161	Human resources assistants, except payroll and timekeeping	70	9.52	\$19.40	\$40,342	4.03	\$18.14	\$37,737	0.71
43-4171	Receptionists and information clerks	740	14.24	\$17.00	\$35,355	1.97	\$16.95	\$35,264	0.84

Data unavailable

Occupational Code	Occupational Title	Employment Estimate	Employment Percentage Relative Standard Error	Average Hourly Wage	Average Annual Wage	Wage Percentage Relative Standard Error	50th Percentile (Hourly)	50th Percentile (Annual)	Location Quotients
43-4181	Reservation and transportation ticket agents and travel clerks	240	21.80	\$17.82	\$37,058	3.51	\$17.02	\$35,403	2.36
43-4199	Information and record clerks, all other	450	12.86	\$20.07	\$41,756.00	2.18	\$19.49	\$40,532.00	3.47
43-5021	Couriers and messengers	20	24.05	\$16.26	\$33,826	4.81	\$16.47	\$34,261	NA
43-5031	Public safety telecommunicators	130	12.64	\$24.45	\$50,855	2.46	\$23.90	\$49,719	1.64
43-5032	Dispatchers, except police, fire, and ambulance	170	20.50	\$20.32	\$42,273	2.82	\$19.31	\$40,166	1.03
43-5041	Meter readers, utilities	#	#	\$31.56	\$65,647	6.67	\$33.89	\$70,490	#
43-5051	Postal service clerks	130	0.00	\$23.30	\$48,472	1.24	\$22.20	\$46,171	1.91
43-5052	Postal service mail carriers	100	0.00	\$23.93	\$49,774	1.76	\$21.68	\$45,105	0.36
43-5061	Production, planning, and expediting clerks	40	21.62	\$25.76	\$53,576	4.40	\$24.26	\$50,468	0.13
43-5071	Shipping, receiving, and inventory clerks	240	13.20	\$19.42	\$40,403	3.81	\$18.99	\$39,496	0.40
43-6011	Executive secretaries and executive administrative assistants	310	12.67	\$26.75	\$55,647.00	5.08	\$25.41	\$52,851.00	0.69
43-6012	Legal secretaries and administrative assistants	#	#	\$23.98	\$49,873	3.82	\$22.59	\$46,991	#
43-6013	Medical secretaries and administrative assistants	230	22.18	\$21.79	\$45,333	3.99	\$21.62	\$44,968	0.46
43-6014	Secretaries and administrative assistants, except legal, medical, and executive	1,870	7.55	\$20.23	\$42,079	1.82	\$20.18	\$41,965	1.10
43-9021	Data entry keyers	60	35.85	\$15.87	\$33,000	8.45	\$14.28	\$29,694	0.47
43-9061	Office clerks, general	2,110	8.26	\$22.43	\$46,654	2.81	\$22.42	\$46,625	0.85
43-9071	Office machine operators, except computer	#	#	\$16.40	\$34,119	6.26	\$16.99	\$35,346	#
43-9199	Office and administrative support workers, all other	10	34.18	\$20.87	\$43,406	5.95	\$19.70	\$40,976	NA
45-0000	Farming, fishing, and forestry	370	14.68	\$19.99	\$41,585	6.50	\$17.61	\$36,622	0.92
45-1011	First-line supervisors of farming, fishing, and forestry workers	20	23.02	\$40.27	\$83,768	2.81	\$39.44	\$82,042	NA
45-2092	Farmworkers and laborers, crop, nursery, and greenhouse	130	34.31	\$20.14	\$41,901	4.19	\$19.85	\$41,298	0.51
45-2093	Farmworkers, farm, ranch, and aquacultural animals	150	13.23	\$14.95	\$31,101	5.51	\$13.05	\$27,148	4.85
45-4022	Logging equipment operators	#	#	\$29.09	\$60,505	24.96	\$23.86	\$49,636	#

Data unavailable

Occupational Code	Occupational Title	Employment Estimate	Employment Percentage Relative Standard Error	Average Hourly Wage	Average Annual Wage	Wage Percentage Relative Standard Error	50th Percentile (Hourly)	50th Percentile (Annual)	Location Quotients
47-0000	Construction and extraction	11,740	4.22	\$25.47	\$52,979	1.85	\$23.92	\$49,762	2.26
47-1011	First-line supervisors of construction trades and extraction workers	1,030	10.29	\$40.20	\$83,607.00	5.03	\$36.32	\$75,547.00	1.96
47-2022	Stonemasons	280	25.89	\$20.53	\$42,712	8.15	\$19.91	\$41,418	27.07
47-2031	Carpenters	1,530	20.62	\$24.11	\$50,149	5.78	\$24.68	\$51,330	2.48
47-2044	Tile and stone setters	190	26.99	\$22.25	\$46,271	8.23	\$23.38	\$48,632	5.68
47-2051	Cement masons and concrete finishers	400	34.14	\$24.14	\$50,211	3.49	\$23.75	\$49,404	2.43
47-2061	Construction laborers	1,750	9.39	\$19.12	\$39,762	3.54	\$18.54	\$38,563	2.05
47-2071	Paving, surfacing, and tamping equipment operators	60	15.30	\$24.19	\$50,311	2.62	\$24.41	\$50,783	1.57
47-2073	Operating engineers and other construction equipment operators	1,160	10.33	\$24.36	\$50,674	2.04	\$24.58	\$51,122	3.43
47-2081	Drywall and ceiling tile installers	220	17.07	\$23.53	\$48,933	14.60	\$25.58	\$53,206	2.51
47-2111	Electricians	890	8.60	\$29.47	\$61,301	6.04	\$27.70	\$57,620	1.55
47-2121	Glaziers	#	#	\$22.62	\$47,059	7.35	\$23.33	\$48,521	#
47-2141	Painters, construction and maintenance	460	22.45	\$20.29	\$42,206	8.01	\$19.44	\$40,431	2.39
47-2152	Plumbers, pipefitters, and steamfitters	830	45.37	\$22.65	\$47,107	9.91	\$21.76	\$45,265	2.24
47-2181	Roofers	380	8.46	\$23.47	\$48,811	5.11	\$22.96	\$47,747	3.46
47-2211	Sheet metal workers	#	#	\$26.37	\$54,851	8.46	\$25.25	\$52,516	#
47-2221	Structural iron and steel workers	30	43.95	\$23.96	\$49,846	6.35	\$25.01	\$52,020	0.48
47-3012	Helpers--carpenters	#	#	\$16.23	\$33,759	7.26	\$16.94	\$35,234	#
47-4011	Construction and building inspectors	220	13.47	\$32.86	\$68,354	3.53	\$31.95	\$66,454	2.36
47-4041	Hazardous materials removal workers	20	18.40	\$24.82	\$51,632	8.61	\$23.02	\$47,883	NA
47-4051	Highway maintenance workers	430	16.63	\$22.75	\$47,317	1.17	\$22.54	\$46,884	3.39
47-4071	Septic tank servicers and sewer pipe cleaners	90	31.79	\$27.43	\$57,056	10.85	\$23.25	\$48,356	3.57
47-5012	Rotary drill operators, oil and gas	50	9.56	\$30.08	\$62,572	7.13	\$29.70	\$61,785	2.66

Data unavailable

Occupational Code	Occupational Title	Employment Estimate	Employment Percentage Relative Standard Error	Average Hourly Wage	Average Annual Wage	Wage Percentage Relative Standard Error	50th Percentile (Hourly)	50th Percentile (Annual)	Location Quotients
47-5013	Service unit operators, oil and gas	150	25.33	\$34.35	\$71,444	3.52	\$34.31	\$71,362	3.46
47-5022	Excavating and loading machine and dragline operators, surface mining	340	15.66	\$30.32	\$63,076	5.31	\$32.71	\$68,027	9.31
47-5071	Roustabouts, oil and gas	310	17.82	\$27.05	\$56,261	7.25	\$27.10	\$56,374	6.36
47-5081	Helpers--extraction workers	30	30.37	\$22.43	\$46,649	3.03	\$19.18	\$39,887	2.40
47-5097	Earth drillers, except oil and gas; and explosives workers, ordnance handling experts, and blasters	40	24.75	\$25.23	\$52,476	4.56	\$24.93	\$51,844	1.93
49-0000	Installation, maintenance, and repair	7,320	5.23	\$24.96	\$51,909	1.83	\$23.33	\$48,523	1.53
49-1011	First-line supervisors of mechanics, installers, and repairers	590	14.73	\$35.22	\$73,264	4.81	\$34.25	\$71,236	1.45
49-2011	Computer, automated teller, and office machine repairers	#	#	\$16.61	\$34,541	19.38	\$13.16	\$27,378	#
49-2022	Telecommunications equipment installers and repairers, except line installers	#	#	\$30.59	\$63,619	8.82	\$33.64	\$69,981	#
49-2092	Electric motor, power tool, and related repairers	#	#	\$15.62	\$32,489	7.01	\$13.71	\$28,514	#
49-2094	Electrical and electronics repairers, commercial and industrial equipment	110	38.06	\$34.43	\$71,606	2.61	\$34.10	\$70,923	2.22
49-2097	Audiovisual equipment installers and repairers	#	#	\$26.67	\$55,469	6.52	\$27.09	\$56,347	#
49-2098	Security and fire alarm systems installers	60	21.36	\$22.06	\$45,888	13.66	\$22.97	\$47,783	0.98
49-3011	Aircraft mechanics and service technicians	20	11.98	\$28.89	\$60,095	6.20	\$29.45	\$61,250	NA
49-3021	Automotive body and related repairers	140	22.10	\$28.16	\$58,563	8.97	\$27.87	\$57,969	1.14
49-3023	Automotive service technicians and mechanics	820	17.40	\$25.03	\$52,073	2.46	\$25.41	\$52,857	1.49
49-3031	Bus and truck mechanics and diesel engine specialists	180	15.73	\$26.17	\$54,434	5.14	\$26.96	\$56,071	0.81
49-3042	Mobile heavy equipment mechanics, except engines	300	16.17	\$27.56	\$57,326	3.70	\$28.42	\$59,105	2.40
49-3052	Motorcycle mechanics	40	3.03	\$23.99	\$49,890	3.71	\$22.73	\$47,273	3.33
49-3053	Outdoor power equipment and other small engine mechanics	#	#	\$21.04	\$43,764	6.06	\$20.31	\$42,240	#
49-3091	Bicycle repairers	40	45.37	\$19.00	\$39,526	7.91	\$17.95	\$37,337	3.34
49-3093	Tire repairers and changers	#	#	\$15.06	\$31,326	6.85	\$13.87	\$28,843	#
49-9012	Control and valve installers and repairers, except mechanical door	50	46.70	\$40.82	\$84,910	6.61	\$43.98	\$91,474	1.14

Data unavailable

Occupational Code	Occupational Title	Employment Estimate	Employment Percentage Relative Standard Error	Average Hourly Wage	Average Annual Wage	Wage Percentage Relative Standard Error	50th Percentile (Hourly)	50th Percentile (Annual)	Location Quotients
49-9021	Heating, air conditioning, and refrigeration mechanics and installers	590	37.63	\$24.30	\$50,544	4.50	\$23.07	\$47,984	2.07
49-9031	Home appliance repairers	40	29.05	\$22.08	\$45,935	5.55	\$22.59	\$46,993	1.69
49-9041	Industrial machinery mechanics	200	12.53	\$34.07	\$70,855	4.76	\$35.61	\$74,074	0.60
49-9043	Maintenance workers, machinery	20	14.00	\$35.33	\$73,491	3.29	\$35.12	\$73,054	NA
49-9051	Electrical power-line installers and repairers	#	#	\$43.57	\$90,635	3.68	\$44.87	\$93,333	#
49-9052	Telecommunications line installers and repairers	#	#	\$24.38	\$50,708	4.35	\$24.98	\$51,952	#
49-9071	Maintenance and repair workers, general	2,960	7.59	\$20.87	\$43,400	2.08	\$19.52	\$40,610	2.49
49-9098	Helpers--installation, maintenance, and repair workers	40	42.98	\$22.76	\$47,336	7.22	\$22.25	\$46,279	0.44
49-9099	Installation, maintenance, and repair workers, all other	330	25.42	\$23.80	\$49,508	4.65	\$22.12	\$46,003	2.41
51-0000	Production	2,670	6.01	\$25.04	\$52,076	3.08	\$22.32	\$46,427	0.35
51-1011	First-line supervisors of production and operating workers	230	15.00	\$39.09	\$81,299	3.58	\$39.52	\$82,202	0.43
51-2090	Miscellaneous assemblers and fabricators	30	26.09	\$20.69	\$43,025	3.71	\$19.64	\$40,843	NA
51-3011	Bakers	140	20.16	\$17.13	\$35,621	3.81	\$16.17	\$33,642	0.88
51-3021	Butchers and meat cutters	60	18.41	\$18.51	\$38,501	7.19	\$19.73	\$41,040	0.55
51-3099	Food processing workers, all other	20	28.43	\$19.16	\$39,858	4.84	\$20.04	\$41,685	NA
51-4041	Machinists	#	#	\$26.21	\$54,527	6.13	\$26.50	\$55,119	#
51-4121	Welders, cutters, solderers, and brazers	150	11.23	\$32.05	\$66,656	4.02	\$30.31	\$63,047	0.45
51-5112	Printing press operators	50	19.43	\$22.54	\$46,874.00	8.59	\$22.37	\$46,525.00	0.34
51-6011	Laundry and dry-cleaning workers	360	12.15	\$13.64	\$28,368	3.35	\$13.17	\$27,402	2.07
51-6031	Sewing machine operators	30	25.08	\$20.99	\$43,668	8.04	\$19.06	\$39,635	NA
51-7011	Cabinetmakers and bench carpenters	100	28.31	\$22.08	\$45,931.00	4.75	\$21.54	\$44,808.00	1.16
51-8013	Power plant operators	120	22.61	\$41.36	\$86,032	2.89	\$43.21	\$89,871	4.41
51-8021	Stationary engineers and boiler operators	#	#	\$36.21	\$75,322	7.66	\$35.45	\$73,730	#

Data unavailable

Occupational Code	Occupational Title	Employment Estimate	Employment Percentage Relative Standard Error	Average Hourly Wage	Average Annual Wage	Wage Percentage Relative Standard Error	50th Percentile (Hourly)	50th Percentile (Annual)	Location Quotients
51-8031	Water and wastewater treatment plant and system operators	240	26.92	\$28.11	\$58,463	1.90	\$27.51	\$57,215	2.35
51-8092	Gas plant operators	50	33.82	\$32.32	\$67,229	4.11	\$32.33	\$67,256	3.87
51-8093	Petroleum pump system operators, refinery operators, and gaugers	50	22.95	\$41.84	\$87,033	4.45	\$43.32	\$90,112	1.40
51-8099	Plant and system operators, all other	80	6.16	\$32.89	\$68,409	2.66	\$33.67	\$70,031	7.14
51-9012	Separating, filtering, clarifying, precipitating, and still machine setters, operators, and tenders	120	29.09	\$18.02	\$37,475	7.09	\$16.67	\$34,676	2.90
51-9021	Crushing, grinding, and polishing machine setters, operators, and tenders	30	40.08	\$24.81	\$51,606	12.51	\$22.40	\$46,585	1.23
51-9032	Cutting and slicing machine setters, operators, and tenders	#	#	\$26.69	\$55,513	5.97	\$27.79	\$57,794	#
51-9111	Packaging and filling machine operators and tenders	40	32.60	\$19.68	\$40,942	10.07	\$17.43	\$36,264	0.13
51-9124	Coating, painting, and spraying machine setters, operators, and tenders	10	23.85	\$39.61	\$82,399	28.50	\$34.13	\$70,985	NA
51-9161	Computer numerically controlled tool operators	#	#	\$18.54	\$38,557	3.97	\$18.93	\$39,380	#
51-9193	Cooling and freezing equipment operators and tenders	70	1.13	\$17.86	\$37,159	2.21	\$15.72	\$32,695	9.76
51-9198	Helpers--production workers	80	15.04	\$18.10	\$37,644	8.32	\$17.08	\$35,527	0.32
53-0000	Transportation and material moving	7,050	4.42	\$20.38	\$42,386	1.89	\$18.66	\$38,809	0.67
53-1047	First-line supervisors of transportation and material-moving workers, except aircraft cargo handling supervisors	350	10.27	\$32.03	\$66,616	3.46	\$32.19	\$66,949	0.92
53-2012	Commercial pilots	50	30.56	#	\$93,811	15.90	#	\$77,448	1.62
53-2021	Air traffic controllers	#	#	\$40.46	\$84,148	5.67	\$34.66	\$72,094	#
53-3031	Driver/sales workers	470	40.68	\$18.32	\$38,115	7.43	\$17.77	\$36,967	1.25
53-3032	Heavy and tractor-trailer truck drivers	1,100	6.70	\$24.39	\$50,733	4.15	\$23.72	\$49,328	0.71
53-3033	Light truck drivers	580	8.86	\$21.65	\$45,039	5.17	\$20.81	\$43,287	0.75
53-3052	Bus drivers, transit and intercity	220	2.93	\$22.37	\$46,527	2.75	\$22.31	\$46,402	1.49
53-3058	Passenger vehicle drivers, except bus drivers, transit and intercity	740	4.67	\$17.96	\$37,357	3.45	\$16.65	\$34,632	1.26
53-3099	Motor vehicle operators, all other	100	33.44	\$15.16	\$31,536	7.02	\$14.45	\$30,053	2.11
53-6021	Parking attendants	140	7.44	\$14.40	\$29,952	5.09	\$13.33	\$27,736	1.15

Data unavailable

Occupational Code	Occupational Title	Employment Estimate	Employment Percentage Relative Standard Error	Average Hourly Wage	Average Annual Wage	Wage Percentage Relative Standard Error	50th Percentile (Hourly)	50th Percentile (Annual)	Location Quotients
53-6031	Automotive and watercraft service attendants	110	32.53	\$15.22	\$31,652	2.56	\$14.32	\$29,780	1.16
53-6098	Aircraft service attendants and transportation workers, all other	30	0.00	\$19.56	\$40,675	2.74	\$18.05	\$37,551	1.18
53-7051	Industrial truck and tractor operators	110	24.37	\$21.41	\$44,529	8.63	\$19.15	\$39,832	0.22
53-7061	Cleaners of vehicles and equipment	130	41.72	\$15.03	\$31,271	7.97	\$14.05	\$29,232	0.41
53-7062	Laborers and freight, stock, and material movers, hand	610	21.45	\$17.11	\$35,592	2.76	\$16.81	\$34,957	0.25
53-7064	Packers and packagers, hand	130	22.66	\$14.70	\$30,567	5.42	\$14.88	\$30,959	0.25
53-7065	Stockers and order fillers	1,470	7.38	\$17.15	\$35,666	2.42	\$15.94	\$33,160	0.82
53-7072	Pump operators, except wellhead pumpers	#	#	\$22.95	\$47,739	8.47	\$22.84	\$47,516	#
53-7073	Wellhead pumpers	120	15.32	\$32.42	\$67,433	2.78	\$32.71	\$68,031	11.01
53-7081	Refuse and recyclable material collectors	#	#	\$21.72	\$45,185	9.13	\$20.60	\$42,851	#

Data unavailable