

INI/110.1/1951-53

c.2

COLORADO STATE PUBLICATIONS LIBRARY



3 1799 00173 3898

TWENTY-NINTH BIENNIAL REPORT

THE STATE HOME

for

DEPENDENT and NEGLECTED
CHILDREN



1951-1953

BRADFORD-ROBINSON PTG. CO., DENVER



DENVER PUBLIC LIBRARY
DOCUMENTS DEPARTMENT

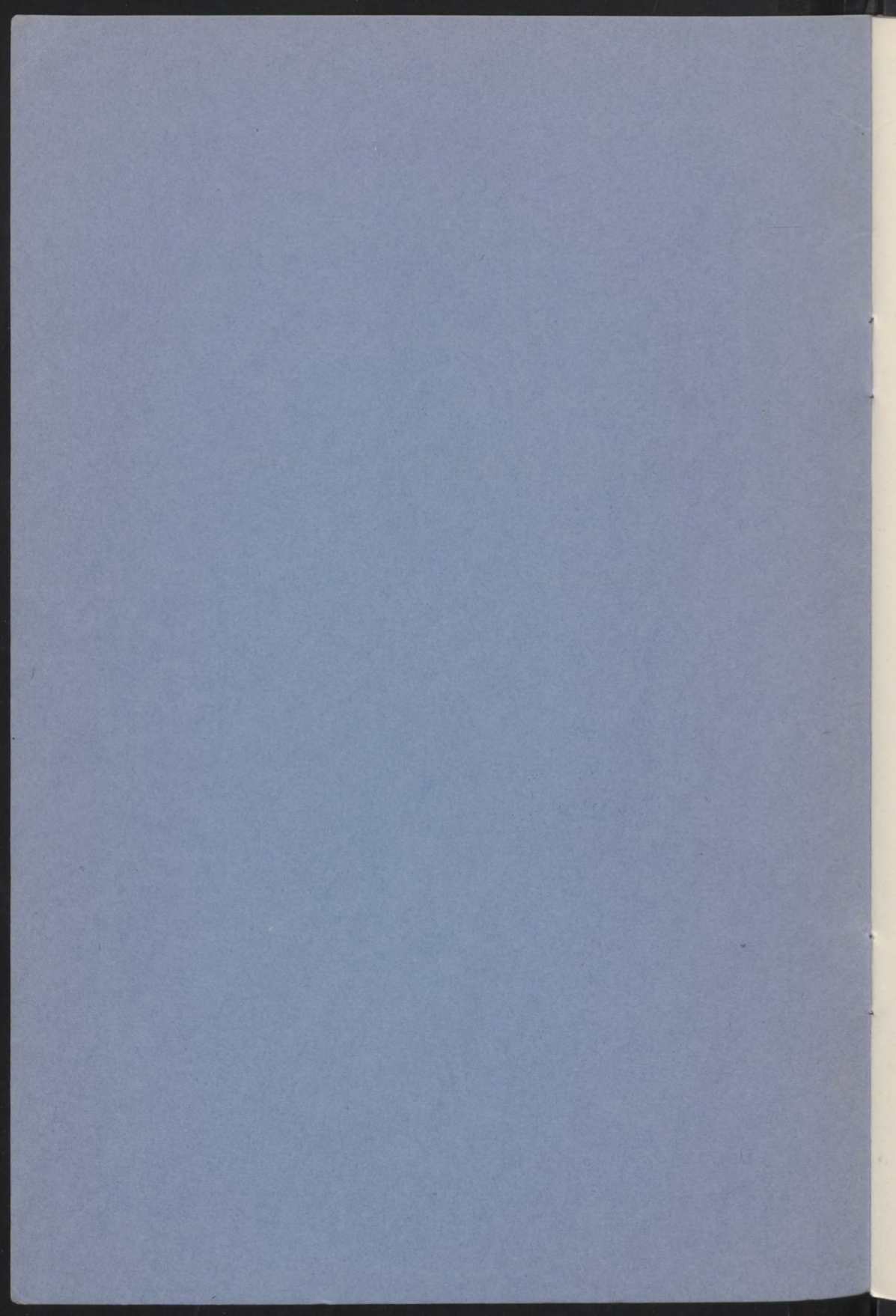

TWENTY-NINTH BIENNIAL REPORT

of the

BOARD OF CONTROL

of the

THE STATE HOME

for

DEPENDENT and NEGLECTED
CHILDREN



FROM

JULY 1, 1951

TO

JUNE 30, 1953

Publication approved by James A. Noonan, State Controller

DENVER PUBLIC LIBRARY
DOCUMENTS DEPARTMENT

THE STATE OF TEXAS

COUNTY OF DALLAS

THE STATE OF TEXAS

CITY OF DALLAS

CHAMBER OF COMMERCE

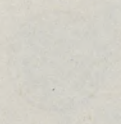

RECORDED
INDEXED

100

AIMS AND OBJECTIVES

The Colorado State Home for Dependent and Neglected Children was founded by legislative enactment in 1895 as a state supported institution to receive, care for, and place for adoption, or under indenture, dependent and neglected children committed to it by the county and juvenile courts in Colorado. Children are no longer indentured but are placed in foster homes, when possible. Except for this change the legal function of the Home as defined by statute remains the same. In recent years, many other agencies have been empowered to place for adoption or in foster homes children relinquished by their parents or declared by the courts to be dependent and neglected. Because of the activities of these other agencies only a small percentage of the adoptable and placeable children are now being committed to the Colorado State Home for Dependent and Neglected Children; and a large percentage of the children who are committed are not readily adoptable or placeable, if at all, because of mental or physical defects, or racial, emotional, or religious characteristics. The result is that the Colorado State Home for Dependent and Neglected Children is becoming an institution for the care, treatment and training of handicapped children who are not so deficient mentally as to be committed to the State Home and Training School at Ridge, Colorado, or Grand Junction, Colorado, or who do not require permanent hospitalization for physical defects; and for children of minority racial groups for whom homes cannot be found. There are a certain number of normal children still being placed for adoption and in foster homes through this agency. While the aims and objectives of the Colorado State Home for Dependent and Neglected Children, as set forth in the statutes, are perfectly clear, the present function is tending away from those aims and objectives. The proper place for the Colorado State Home for Dependent and Neglected Children in the Child Welfare Program in this State is at present uncertain.

MAY 5 - 1956

DENVER PUBLIC LIBRARY
DOCUMENTS DEPARTMENT

AIMS AND OBJECTIVES

The Colorado State Home for Dependent and Neglected Children was founded by legislative enactment in 1897 as a state-supported institution to receive, care for, and place for adoption or under independent department and neglected children committed to it by the county and juvenile courts in Colorado. Children are no longer indentured but are placed in foster homes when possible. Except for the change the legal function of the home as defined by statute remains the same. In recent years many other agencies have been empowered to place for adoption or in foster homes children relinquished by their parents or delayed by the courts to be dependent and neglected because of the activities of these other agencies only a small percentage of the adoptable and placable children are now being committed to the Colorado State Home for Dependent and Neglected Children and a large percentage of the children who are committed are not readily adoptable or placable. It is all because of mental, physical defects, or racial, emotional, or religious characteristics. The result is that the Colorado State Home for Dependent and Neglected Children is becoming an institution for the care, treatment and training of handicapped children who are not adoptable tentatively as to be committed to the State Home and Training School at Hixson, Colorado, or Grand Junction, Colorado, or who do not require permanent hospitalization for physical defects; and for children of inferior racial groups for whom homes cannot be found. There are a certain number of normal children who have been placed for adoption and in foster homes through this agency. While the aims and objectives of the Colorado State Home for Dependent and Neglected Children are set forth in the statutes, it is perfectly clear, the present function is tending away from those aims and objectives. The proper place for the Colorado State Home for Dependent and Neglected Children in the Child Welfare Program in this State is at present uncertain.

1950 - 2 - 11

FACTS CONCERNING THE COLORADO STATE HOME FOR DEPENDENT and NEGLECTED CHILDREN

This is the only State Institution for the care of dependent, neglected and maltreated children of Colorado.

No church collections or individual contributions are solicited

It is supported by State appropriations.

No county contributions are received.

The children are all committed by the Juvenile or County Courts of the various counties of the State by relinquishment proceedings, or dependency action.

According to Chapter 26, Session Laws of 1895, all children free from chronic or contagious disease, of sound mind and body, placeable in family homes, who are dependent upon the public for support, and who are neglected, maltreated, or in evil environment, are eligible to be cared for at the State Home.

The county pays the court costs and expenses of transportation for the children to the Home.

The court and other expenses for adoption papers are paid by the individual securing them.

The State Agents receive no commission on the children received, or on those placed in private homes.

The members of the Board of Control serve without compensation.

“The said Board are hereby made the legal guardians of the persons and estates of all children admitted to said Home, pursuant to law, which guardianship shall continue during the minority of such children, except in cases, where, under this act, the guardianship shall be cancelled by resolution adopted by said Board.”

(From Section 5 of Chapter 26, Session Laws, 1895.)

TWENTY-NINTH BIENNIAL REPORT

BOARD OF CONTROL

Mr. George R. Day.....	Denver
Mr. Pierpont Fuller.....	Denver
Mrs. Stephen H. Hart.....	Denver
Mr. Fritz A. Nagel.....	Denver
Dr. Carla Swan.....	Denver

EXECUTIVE OFFICERS

Kenneth P. Joos.....	Acting Superintendent
Emma T. Cassidy.....	Placement Director
Oliver J. Lockhart.....	Business Manager
Lee H. Schultz.....	Coordinator

PROFESSIONAL CONSULTANTS

William Wiley Jones, M.D.....	} Attending Physician Pediatrist	
George B. Packard, Jr., M.D.....		Surgeon
Rex Murphy, M.D.....	Eye, Ear, Nose and Throat	
Atha Thomas, M.D.....	Orthopedic Surgeon	
R. W. Danielson, M.D.....	Ophthalmologist	
Roy A. Phillips, D.D.S. } Ray M. Phillips, D.D.S. } Charles K. Phillips, D.D.S. }	} Attending Dentists	
Carla Swan, Ph.D.....		Psychologist

PHYSICAL PLANT

With the exception of the new laundry, Babyland, Toddlers, and Edbrooke Hall, all of the buildings at the State Home for Dependent and Neglected Children are fifty years old, more or less, and are obsolete. As funds become available, the present dormitory buildings should be replaced by residence buildings which can be operated on the cottage plan; and each legislature must make funds available for one or more such replacements. Edbrooke and Campbell Halls are presently being operated on a modified cottage plan, and are the only two buildings, excepting the Administration Building, which can be adapted to such operation. The present plant is not adaptable to the care, treatment and education of the mentally and physically handicapped children who are being committed to it in increasing numbers. A program of new construction should take into consideration the changing functions of the Home.

PERSONNEL

Mr. John C. Stoddard resigned as superintendent of the Home, effective on February 1, 1953. Prior to the acceptance of his resignation, an effort was made to find a successor. Pending certification of eligible applicants by the Civil Service Commission, Kenneth P. Joos was made assistant Superintendent, and has been, and is now, the acting Superintendent.

During the winter of 1952-1953 in-service training classes were held for the house parents. It is hoped such training can be continued. The morale of the staff has improved under Mr. Joos, and administrative problems have been greatly reduced since the early part of 1952.

EDUCATION

Through the sixth grade the children attend Reynolds School, which is staffed by the Public Schools, but is attended only by children from the Home. Through Junior and Senior High Schools the children attend such public schools as they may elect. The Home is endeavoring to have the primary children also attend schools with other children, to make them feel they are a part of the community, and not a group set apart from their fellows.

This has been achieved in the matter of Sunday School attendance. Children of the Catholic faith attend Our Lady of Lourdes Church. Until recently Sunday School services for the children of Protestant denominations were held at the Home. Now, through the cooperation of the Denver Council of Churches, these children attend Protestant Sunday School and services in churches in the general vicinity, with other children; and are encouraged to participate in the church and Sunday School activities.

SPECIAL THERAPY

The Home has many children needing special therapy. All the available clinics at the Colorado General Hospital are used very satisfactorily. There are presently no crippled children in the Home. The Wallace Speech School, the Evans School, the Hearing Society, and the Colorado School for the Deaf and Blind are all used in the education of handicapped children. There is some, but far too little, play therapy done on the campus. We are indebted to student teachers from the Department of Education of the University of Denver for valuable services to the children in recreational and remedial education.

ACKNOWLEDGMENTS

The Home has many good friends and well wishers. We gratefully acknowledge the following:

- | | |
|----------------------------|-----------------------------------|
| Air Force Finance Center | Johnson Foundation |
| Allied Appliance Company | Kiwanis Club |
| American Legion | Knothole Club |
| Boy Scouts | Lowe and Campbell Athletic Goods |
| B. P. O. Elks | Lowry Air Force Club |
| Brownies | Old Timers |
| Butternut Coffee Company | Pagliari's |
| Catholic Group | Paul Gregg Pony Club |
| Cub Scouts | Rotary Club of Englewood |
| Epsilon Sigma Alpha | Mr. and Mrs. Milton Roth |
| Four-H Club | Senior Optimist Club |
| Judge Philip B. Gilliam | Shriners |
| Girl Scouts | South Denver Civic Association |
| Harrison School of Dancing | Sterling, Colorado, Women's Group |
| | Western Air Lines |

Numerous donations from many other kind individuals.

OPERATING EXPENSES

July 1, 1951 to June 30, 1953

Average Daily Population.....	210	214	
DISBURSEMENTS	1951-1952	1952-1953	Total
Salaries	\$163,229.83	\$169,840.80	\$333,070.63
Salaries—Seasonal or temporary.....	7,652.72	8,983.39	16,636.11
Professional Services	7,903.05	7,417.51	15,320.56
Advertising and Publicity.....	57.61	89.08	146.69
Board and Care of Persons.....	2,804.32	4,669.37	7,473.69
Cleaning and Waste Removal.....	527.56	356.75	884.31
Forestry Services	20.00	527.00	547.00
Freight and Express	17.35	17.35
Furnishing and Operating Equipment.....	52.50	89.00	141.50
Heat, Light, Power and Water.....	7,098.94	7,829.74	14,928.68
Installation of Equipment.....	30.00	30.00
Music and Entertainment.....	2,507.00	4,313.60	6,820.60
Postage	377.95	277.62	655.57
Photography35	40.90	41.25
Printing	275.04	450.73	725.77
Recording and Judicial Services.....	62.35	17.93	80.28
Repairing and Servicing Property.....	3,397.81	3,386.55	6,784.36
Telegraph Service	26.26	10.47	36.73
Telephone Service	1,762.49	2,363.11	4,125.60
Transportation of Persons.....	122.29	705.07	827.36
Travel in State.....	2,313.26	1,986.46	4,299.72
Meals and Lodging.....	1,139.88	944.97	2,084.85
Tuition	2,540.00	5,453.50	7,993.50
Apparatus for Deformities.....	279.75	256.51	536.26
Building Supplies	3,555.17	2,111.83	5,667.00
Clothing Supplies	11,344.87	7,717.71	19,062.58
Comforts	135.79	89.31	225.10
Educational Supplies	591.93	893.52	1,485.45
Electrical Supplies	608.90	426.29	1,035.19
Feed and Forage Supplies.....	8,991.07	325.00	9,316.07
Fire Fighting Supplies	47.50	112.45	159.95
Food Supplies	43,991.09	56,584.71	100,575.80
General Plant Operating Supplies.....	1,855.04	2,186.18	4,041.22
General Repair Supplies.....	26.70	26.70
Hand Tools and Minor Equipment.....	33.36	87.54	120.90
Heating Supplies	7,662.50	7,003.21	14,665.71
Horticultural and Farm Supplies.....	1,164.65	988.80	2,153.45
Household Supplies	6,257.71	4,413.15	10,670.86
Laboratory Supplies	6.26	1.00	7.26
Laundry, Cleaning and Disinfecting Supplies.....	3,558.07	3,660.23	7,218.30
Medical, Dental and Hospital Supplies.....	1,226.99	1,193.37	2,420.36
Motor Supplies and Materials.....	2,580.02	2,241.58	4,821.60
Office Supplies	960.52	636.81	1,597.33
Plumbing Supplies	32.66	127.05	159.71
Recreational Supplies	313.42	290.26	603.68
Contributions	3.00	3.00
Dues and Subscriptions.....	194.00	216.50	410.50
Insurance	4,864.44	900.07	5,764.51
Licenses	9.25	9.25
Rents	99.93	209.41	309.34
State Share	8,352.55	8,118.54	16,471.09
Auxiliary Equipment	49.95	2,128.09	2,178.04
General Plant Equipment.....	92.50	92.50
Household Furniture and Equipment.....	1,321.14	5,755.05	7,076.19
Motor Vehicles & Motor Vehicle Equipment.....	1,630.00	1,630.00
Office Furniture and Equipment.....	951.60	333.90	1,285.50
Recreation Equipment	1,559.70	1,559.70
Remodeling, etc., of Existing Structures.....	2,775.00	2,775.00
Non-Structural Improvements to Land.....	525.00	525.00
TOTAL OPERATING COST.....	\$314,997.59	\$335,334.62	\$650,332.21
Returned to General Fund.....	2.41	4,665.38	4,667.79
	\$315,000.00	\$340,000.00	\$655,000.00
RECEIPTS			
Appropriation	\$280,000.00	\$340,000.00	\$620,000.00
H. B. 114.....	35,000.00	35,000.00
	\$315,000.00	\$340,000.00	\$655,000.00

CHILDREN ADMITTED DURING BIENNIUM,
1951-1952, 1952-1953

	1951-1952			1952-1953			Total		
	Boys	Girls	Total	Boys	Girls	Total	Boys	Girls	Total
Under 6 months.....	140	132	272	145	141	286	285	273	558
6 months to 1 year.....	0	1	1	0	2	2	0	3	3
1 year to 2 years.....	4	2	6	6	0	6	10	2	12
2 years to 3 years.....	2	4	6	1	2	3	3	6	9
3 years to 4 years.....	1	1	2	2	2	4	3	3	6
4 years to 5 years.....	0	0	0	2	1	3	2	1	3
5 years to 6 years.....	2	1	3	3	1	4	5	2	7
6 years to 7 years.....	1	1	2	1	1	2	2	2	4
7 years to 8 years.....	0	0	0	1	3	4	1	3	4
8 years to 9 years.....	0	0	0	1	0	1	1	0	1
9 years to 10 years.....	1	1	2	2	3	5	3	4	7
10 years to 11 years.....	1	0	1	3	3	6	4	3	7
11 years to 12 years.....	1	1	2	2	0	2	3	1	4
12 years to 13 years.....	1	0	1	4	4	8	5	4	9
13 years to 14 years.....	1	1	2	1	2	3	2	3	5
14 years to 15 years.....	0	0	0	0	1	1	0	1	1
15 years to 16 years.....	0	0	0	1	0	1	1	0	1
	155	145	300	175	166	341	330	311	641

CHILDREN IN HOME JUNE 20th, 1951 to JUNE 30th, 1953

	1951-1952			1952-1953		
	Boys	Girls	Total	Boys	Girls	Total
Under 6 months.....	9	2	11	4	3	7
6 months to 1 year.....	6	0	6	6	3	9
1 year to 2 years.....	12	6	18	6	3	9
2 years to 3 years.....	5	11	16	3	4	7
3 years to 4 years.....	4	6	10	10	9	19
4 years to 5 years.....	4	7	11	6	7	13
5 years to 6 years.....	4	2	6	5	4	9
6 years to 7 years.....	1	6	7	4	4	8
7 years to 8 years.....	5	4	9	5	3	8
8 years to 9 years.....	5	2	7	3	5	8
9 years to 10 years.....	7	0	7	5	1	6
10 years to 11 years.....	8	4	12	9	6	15
11 years to 12 years.....	14	8	22	10	5	15
12 years to 13 years.....	3	6	9	11	5	16
13 years to 14 years.....	10	3	13	12	8	20
14 years to 15 years.....	9	4	13	12	4	16
15 years to 16 years.....	8	2	10	6	1	7
16 years to 17 years.....	1	2	3	6	3	9
17 years to 18 years.....	0	1	1	1	1	2
18 years to 19 years.....
19 years to 20 years.....	1	0	1	0	0	0
20 years to 21 years.....	0	0	0	1	0	1
	116	76	192	125	79	204

CHILDREN RECEIVED FROM COUNTIES

COUNTY	June 30, 1951-1952			June 30, 1952-1953		
	Boys	Girls	Total	Boys	Girls	Total
Adams	2	2	4	0	2	2
Boulder	4	5	9	0	3	3
Chaffee	0	0	0	0	1	1
Delta	0	0	0	7	9	16
Denver	143	121	264	139	139	278
El Paso	0	1	1	2	2	4
La Plata	0	1	1	2	2	4
Las Animas	0	0	0	1	1	2
Logan	1	0	1	0	0	0
Mesa	1	2	3	2	0	2
Montrose	0	0	0	2	0	2
Otero	2	3	5	6	1	7
Pueblo	2	6	8	7	8	15
Sedgwick	0	0	0	0	2	2
Weld	2	2	4	2	1	3
	157	143	300	170	171	341

MOVEMENT OF POPULATION
 COLORADO STATE HOME for DEPENDENT and
 NEGLECTED CHILDREN
 2305 South Washington Street, Denver, Colorado

Children Under Jurisdiction for the Biennial Period
 July 1, 1951 to June 30, 1953

Under Jurisdiction 6-30-51.....							1,125
	6-30-51 to 6-30-52			6-30-52 to 6-30-53			Total
	Boys	Girls	Total	Boys	Girls	Total	2 Years
Adoptions	200	208	408	177	176	353	761
Attained Majority	27	7	34	6	5	11	45
Self-Supporting	3	1	4	21	9	30	34
Returned to Parent.....	1	5	6	6	19	25	31
Married	4	5	9	2	3	5	14
Returned to County.....	22	7	29	10	3	13	42
Died in Other Institutions	3	0	3	0	0	0	3
Died in Institution	2	0	2	1	1	2	4
	<u>262</u>	<u>233</u>	<u>495</u>	<u>223</u>	<u>216</u>	<u>439</u>	<u>934</u>
Cleared							934
Balance							191
New Admissions since 6-30-52	155	145	300	171	170	341	<u>641</u>
Under Jurisdiction 6-30-52.....							832
Trial Adoptions	187	161	348	168	139	307	
Vocational Placement	26	12	38	17	14	31	
Free Foster Home.....	20	14	34	15	11	26	
Trial Parent	72	37	109	60	23	83	
Trial Relative	38	22	60	33	13	46	
Left Private Home.....	3	2	5	0	1	1	
Left Institution	4	4	8	1	2	3	
Other Institutions	85	61	146	75	56	131	
In Institution	<u>116</u>	<u>75</u>	<u>191</u>	<u>125</u>	<u>79</u>	<u>204</u>	
	551	388	939	494	338	832	
Average number of children under supervision outside of Institution during Biennium							607
Average Daily Attendance.....							212
Average placed per month.....							32
				Boys	Girls	Total	
Died in Institution under one year of age.....				3	1	4	
Died in Institution over one year of age.....				0	0	0	
Died in private home under one year of age.....				3	0	3	
Died in private home over one year of age.....				0	0	0	

PARENTAL STATUS OF CHILDREN ADMITTED

July 1, 1951 to June 30, 1953

Abandoned by both parents.....	15
Both parents in their own home.....	22
Both parents in mental hospital.....	2
Father dead	2
Father deserted	3
Father in State Hospital.....	6
Mother dead	7
Mother deserted	8
Mother insane	4
Parents separated	4
Illegitimate	568
	<hr/>
	641

FIELD AGENCY

For the Biennial Period July, 1951 to June 30, 1953

Number of Visits:

To children in foster homes.....	3,381
To applicants for children.....	2,319
To references, prospects, county officers and others in connection with placement of children	3,792

Mileage:

Automobiles	166,091
Expense of agent (not including salary).....	\$5,266.22

Average number of children on calling list.....	607	
Number of applicants secured.....	1,201	
Approved	1,132	94%
Disapproved	69	6%
	<hr/>	
	1,201	1,201

CHILDREN ADOPTED IN COUNTIES

County	1951-1952			1952-1953		
	Boys	Girls	Total	Boys	Girls	Total
Adams	9	4	13	7	4	11
Alamosa	1	1	2	1	0	1
Arapahoe	11	16	27	8	9	17
Baca	0	1	1	0	1	1
Bent	0	0	0	1	0	1
Boulder	4	8	12	3	7	10
Chaffee	1	3	4	1	1	2
Cheyenne	0	0	0	1	1	2
Conejos	0	5	5	1	1	2
Costilla	0	0	0	0	0	0
Crowley	1	1	2	0	0	0
Custer	0	1	1	0	0	0
Delta	0	1	1	1	3	4
Denver	91	94	185	69	65	134
Dolores	0	0	0	1	1	2
Douglas	0	1	1	1	0	1
Eagle	1	2	3	0	1	1
Elbert	0	1	1	1	0	1
El Paso	16	6	22	8	12	20
Fremont	2	0	2	1	0	1
Garfield	0	2	2	2	0	2
Grand	2	0	2	1	1	2
Gunnison	0	0	0	0	0	0
Huerfano	0	0	0	0	0	0
Jackson	0	0	0	0	0	0
Jefferson	15	6	21	11	15	26
Kiowa	0	1	1	1	0	1
Kit Carson	0	2	2	1	0	1
Lake	0	0	0	2	1	3
La Plata	1	2	3	0	2	2
Larimer	4	4	8	5	6	11
Las Animas	0	4	4	1	2	3
Lincoln	0	1	1	0	0	0
Logan	1	0	1	1	3	4
Mesa	3	4	7	4	7	11
Mineral	0	0	0	0	0	0
Moffat	1	0	1	0	1	1
Montezuma	1	1	2	3	2	5
Montrose	5	1	6	3	0	3
Morgan	0	1	1	3	1	4
Otero	3	1	4	1	4	5
Ouray	0	0	0	0	0	0
Park	1	0	1	0	0	0
Phillips	0	0	0	1	0	1
Pitkin	0	0	0	1	0	1
Prowers	0	6	6	3	0	3
Pueblo	4	8	12	6	12	18
Rio Blanca	0	0	0	0	0	0
Rio Grande	1	2	3	0	1	1
Routt	2	1	3	2	2	4
Saguache	0	0	0	3	0	3
San Juan	0	0	0	0	0	0
San Miguel	3	0	3	0	0	0
Sedgwick	0	2	2	1	1	2
Teller	0	0	0	0	0	0
Washington	0	0	0	1	1	2
Weld	13	9	22	12	7	19
Yuma	2	3	5	1	0	1
Out of State	1	2	3	2	1	3
TOTAL	201	207	408	177	176	353
Completed Adoptions						761

CHILDREN ADOPTED OUTSIDE OF STATE

State	1951-1952			1952-1953		
	Boys	Girls	Total	Boys	Girls	Total
Indiana	0	0	0	1	0	1
Montana	1	0	1	0	0	0
Wyoming	0	2	2	1	1	2

AGES OF CHILDREN ADOPTED

	1951-1952			1952-1953			Total		
	Boys	Girls	Total	Boys	Girls	Total	Boys	Girls	Total
Under 6 months.....	3	2	5	3	2	5	6	4	10
6 months to 1 year.....	112	118	230	129	115	244	241	233	474
1 year to 2 years.....	37	49	86	19	32	51	56	81	137
2 years to 3 years.....	9	7	16	2	6	8	11	13	24
3 years to 4 years.....	6	6	12	2	5	7	8	11	19
4 years to 5 years.....	2	8	10	2	5	7	4	13	17
5 years to 6 years.....	11	3	14	5	1	6	16	4	20
6 years to 7 years.....	3	4	7	3	3	6	6	7	13
7 years to 8 years.....	4	2	6	3	3	6	7	5	12
8 years to 9 years.....	2	1	3	3	1	4	5	2	7
9 years to 10 years.....	3	1	4	2	2	4	5	3	8
10 years to 11 years.....	4	2	6	1	0	1	5	2	7
11 years to 12 years.....	2	3	5	1	0	1	3	3	6
12 years to 13 years.....	2	1	3	1	0	1	3	1	4
13 years to 14 years.....	0	1	1	0	0	0	0	1	1
14 years to 15 years.....	0	0	0	1	0	1	1	0	1
15 years to 16 years.....	0	0	0	0	0	0	0	0	0
16 years to 17 years.....	0	0	0	0	0	0	0	0	0
17 years to 18 years.....	0	0	0	0	1	1	0	1	1
TOTAL	200	208	408	177	176	353	377	384	761

SUMMARY FOR 57 YEARS

Total Admissions to June 30, 1953.....	13,477
In homes on trial.....	567
In homes adopted.....	8,176
In homes, free Foster Homes, Vocational Placement, etc.....	61
Formally returned to parent.....	719
Married, Attained Majority and Self-Supporting.....	2,331
Died	489
Returned to Counties.....	880
Returned to County, Temporarily Committed.....	47
Returned to Guardian.....	3
Present in Home, June 30, 1953.....	204
	<hr/>
	13,477
	13,477

THE MINNESOTA STATE HOSPITAL
REPORT ON CHILDREN'S ADMISSIONS

Age Group	1927-1928	1928-1929	1929-1930	Total
Under 1 month	1	2	3	6
1 month to 2 years	12	15	18	45
2 years to 5 years	15	18	22	55
5 years to 10 years	18	22	28	68
10 years to 15 years	22	28	35	85
15 years to 20 years	28	35	45	108
20 years to 25 years	35	45	55	135
25 years to 30 years	45	55	65	165
30 years to 35 years	55	65	75	195
35 years to 40 years	65	75	85	225
40 years to 45 years	75	85	95	255
45 years to 50 years	85	95	105	285
50 years to 55 years	95	105	115	315
55 years to 60 years	105	115	125	345
60 years to 65 years	115	125	135	375
65 years to 70 years	125	135	145	405
70 years to 75 years	135	145	155	435
75 years to 80 years	145	155	165	465
80 years to 85 years	155	165	175	495
85 years to 90 years	165	175	185	525
90 years to 95 years	175	185	195	555
95 years to 100 years	185	195	205	585
TOTAL	2050	2450	2950	7450

SUMMARY FOR 27 YEARS

Category	1902-1928	1928-1954	Total
Admissions to June 30, 1954	1000	2000	3000
Discharges	800	1600	2400
Deaths	100	200	300
Transfers to other hospitals	50	100	150
Admissions to June 30, 1902	100	0	100
Discharges	80	0	80
Deaths	10	0	10
Transfers to other hospitals	0	0	0
Admissions to June 30, 1954 (Total)	1100	2000	3100
Discharges	880	1600	2480
Deaths	110	200	310
Transfers to other hospitals	50	100	150

STATE OF MINNESOTA DEPARTMENT OF HEALTH

REPORT ON CHILDREN'S ADMISSIONS
 MINNESOTA STATE HOSPITAL
 ST. LOUIS, MISSOURI
 1954

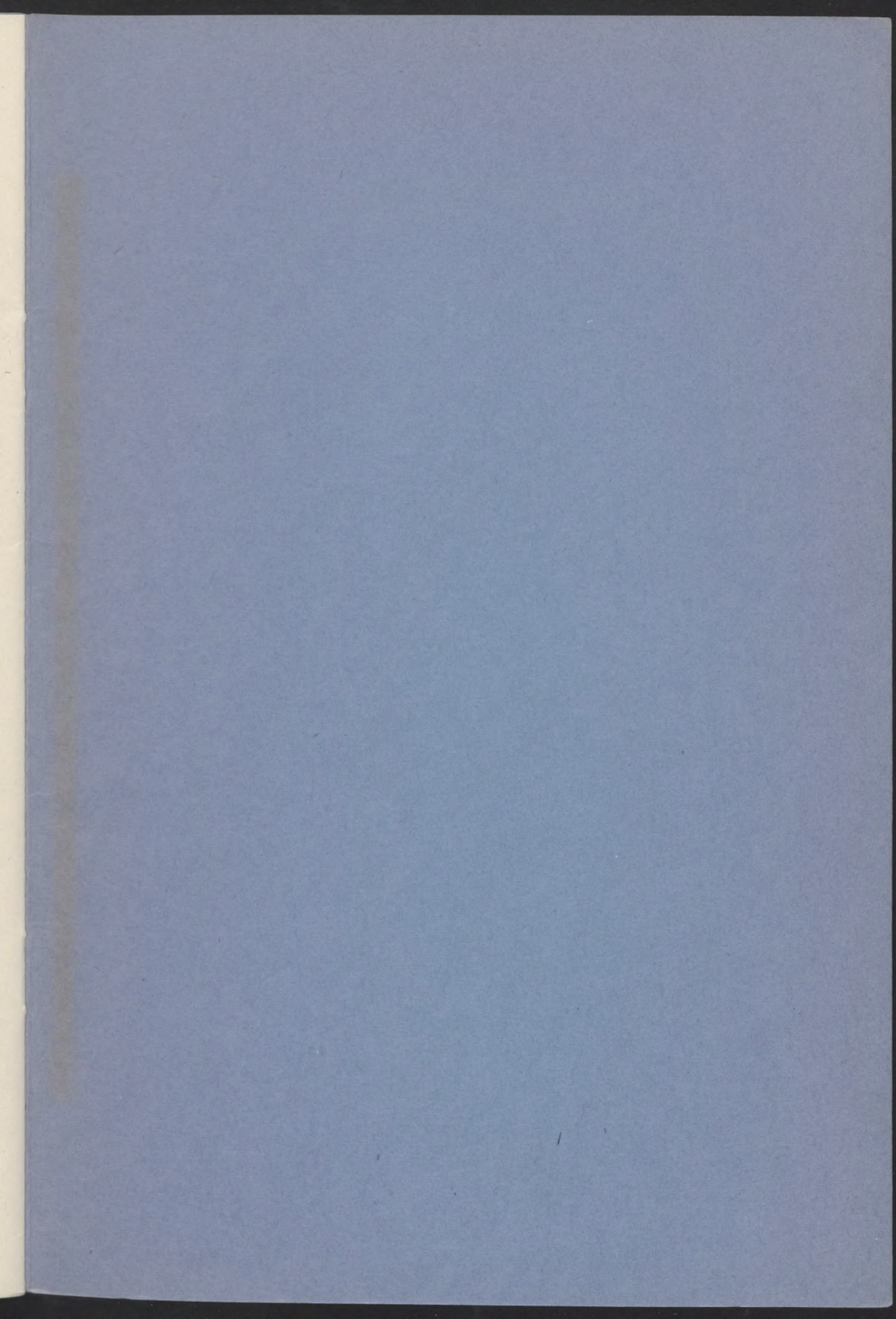

RECEIVED

SEP 18 2017

STATE PUBLICATIONS
Colorado State Library