

JUDICIAL DISTRICT PROFILE REPORT

FISCAL YEAR 2015-2016



COLORADO

Office of Children, Youth & Families

Division of Youth Services

Prepared by the Division of Youth Services
Research and Evaluation Unit
June 2017

Department of Human Services
Office of Children, Youth and Families
Division of Youth Services
Statewide Map

Judicial Districts, Regions and Facility Locations

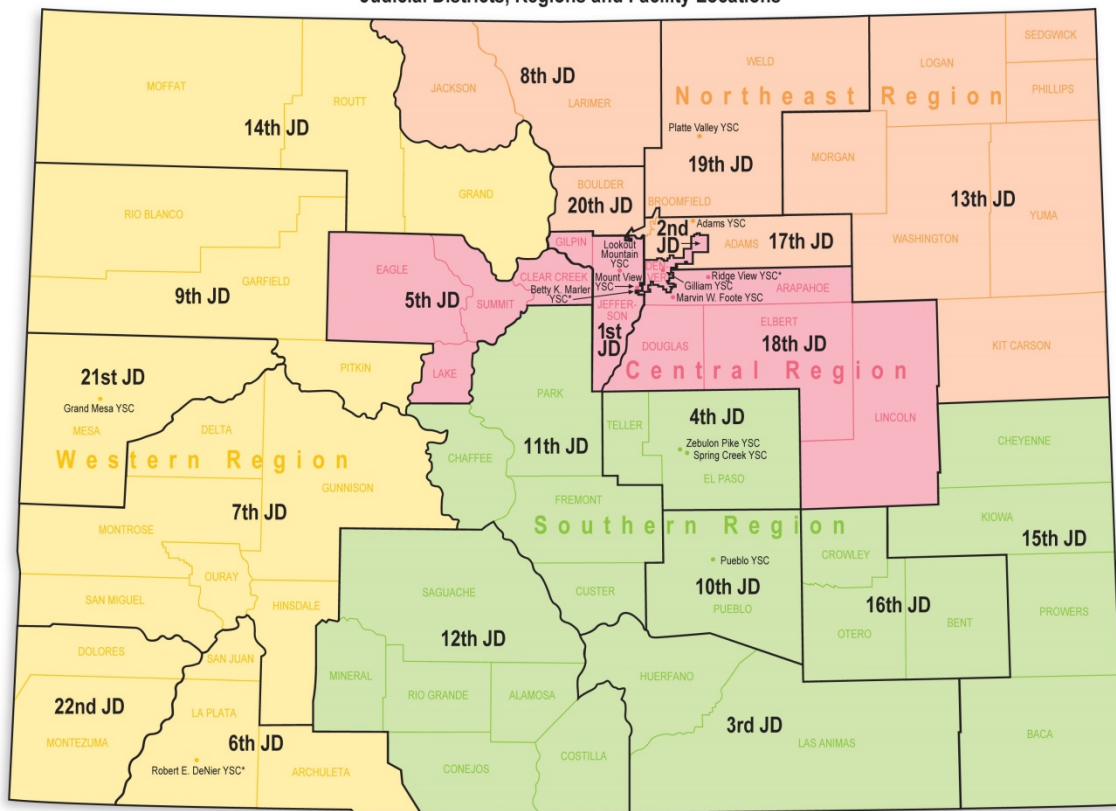

*privately operated (state owned)

TABLE OF CONTENTS

Judicial District Profile Report Fiscal Year 2015-2016

Statewide Profile	1
Region Profiles	
Central Region	4
Northeast Region	19
Southern Region	37
Western Region	61
Judicial District Profiles	
Judicial District 1	7
Judicial District 2	10
Judicial District 5	13
Judicial District 18	16
Judicial District 8	22
Judicial District 13	25
Judicial District 17	28
Judicial District 19	31
Judicial District 20	34
Judicial District 3	40
Judicial District 4	43
Judicial District 10	46
Judicial District 11	49
Judicial District 12	52
Judicial District 15	55
Judicial District 16	58
Judicial District 6	64
Judicial District 7	67
Judicial District 9	70
Judicial District 14	73
Judicial District 21	76
Judicial District 22	79

DEMOGRAPHICS

Population	Colorado	
Total Population	5,456,584	100.0%
Juvenile Population (10-17 Years)	588,083	10.8%

Juvenile Population by Gender

Female	49%
Male	51%

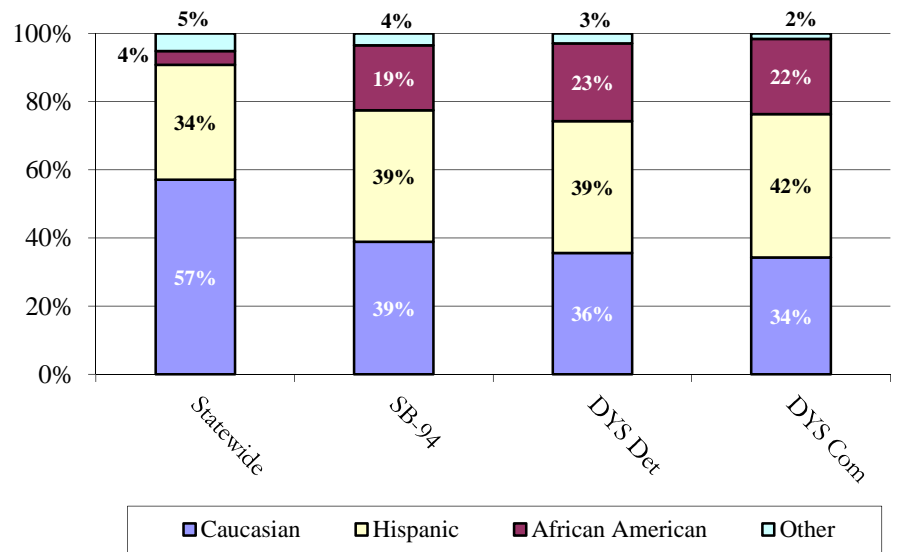
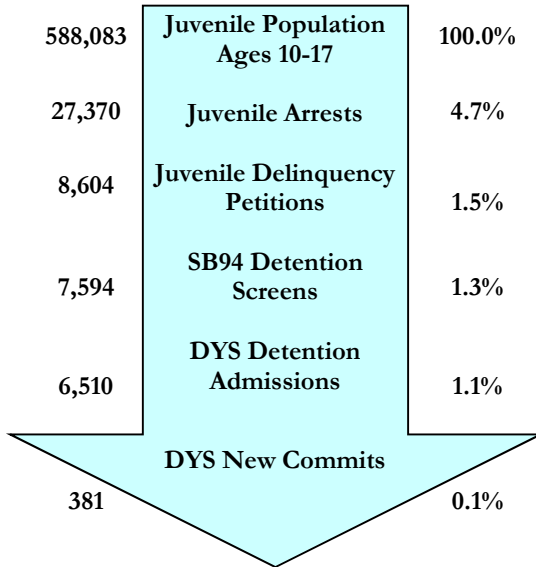

SENATE BILL 94

Youth Screens: 7,594

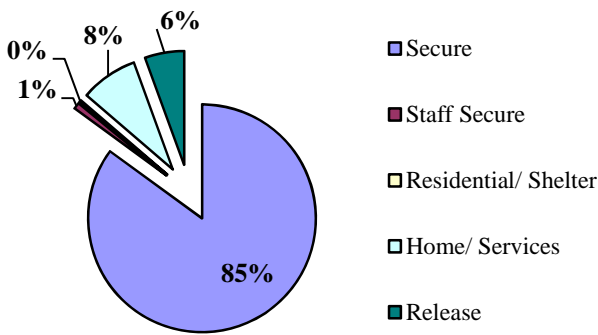

Detention Continuum Placement

	N	%
Secure	6,437	85.0%
Staff Secure	70	0.9%
Residential/ Shelter	27	0.4%
Home/ Services	615	8.1%
Release	422	5.6%
Total	7,571	100%

Missing Data n = 23

SB94 Termination Reasons

	N	%
Positive	3,823	56%
Neutral	2,420	36%
Negative	554	8%

Missing Data n = 0

Percentages may not add to 100% due to rounding, or missing data

JUVENILE PROBATION

Number of Pre-Sentence Investigations (PSIs): 780

	Regular Probation	Juvenile ISP
New	3,172	167
Active Cases	3,745	166

YOUTHFUL OFFENDER SYSTEM

New Admissions: 41

DYS DETENTION

Capacity	State
State-Owned and Operated	366
State-Owned, Privately-Operated	9
Contract Staff-Secure	7
Total	382
% of time at 90% cap or higher	0.0%

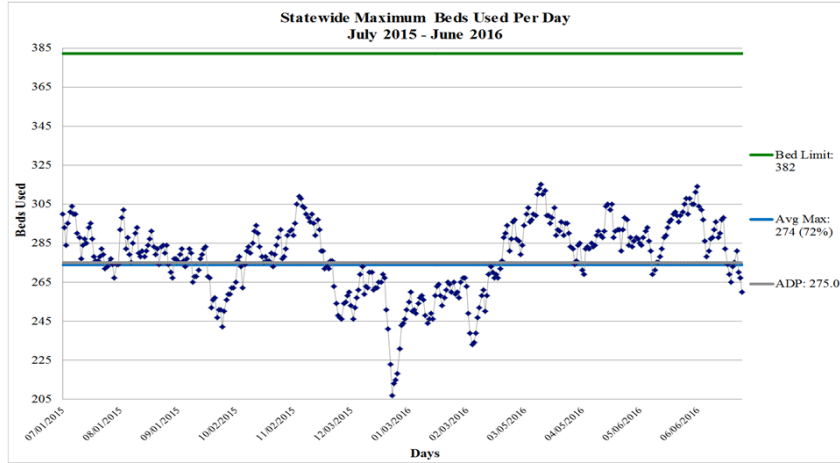

FY 2015-16
 Max: 322
 Cap: 382
 ADP: 275.0
 Mode: 291

Detention Admissions 6,510

Detention ADP 275.0

Detention Rate 4.7

Detention LOS (Days) 15.4

DYS COMMITMENT¹

New Commitments	387
Commitment ADP	692.6
*New Commitment Rate	6.6
*Commitment Rate (ADP)	11.8
Length of Service (months)	19.8

*Rate measures the number of youth committed per 10,000 youth in the State

	Female	Male	Total
Average Age 1 st Adjudication	14.9	15.0	14.9
Average Age at Commitment	16.8	16.8	16.8
Residential LOS (months)	19.3	19.8	19.8

Age at First Adjudication

Average Age at First Adjudication: 14.9
 Missing Data n = 0

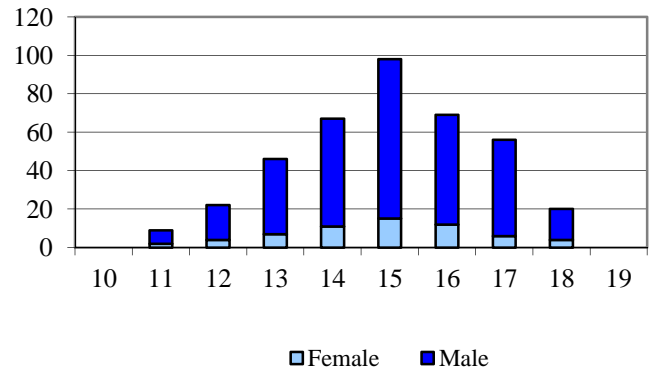

Age at Commitment

Average Age at Commitment: 16.8
 Missing Data n = 0

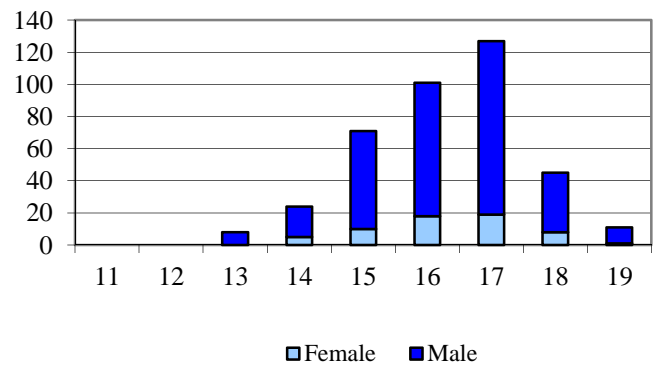

Assessed Drug / Alcohol Treatment Service Need

Missing Data n = 0

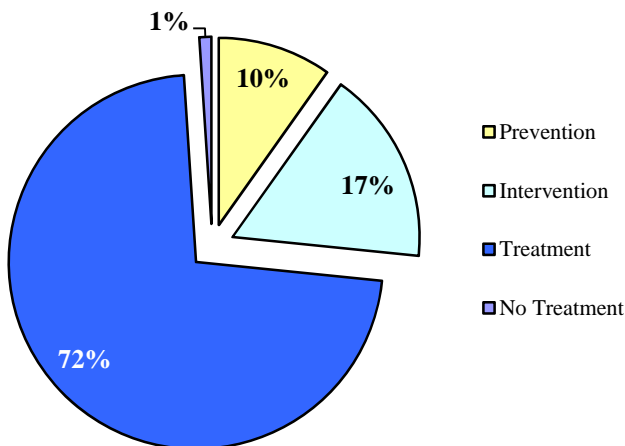

¹ All commitment statistics are based on new commitments excluding Commitment ADP and Commitment Rate (ADP)

DYS COMMITMENT (cont.)¹

Assessed Mental Health Needs

	N	%
Prof. MH Intervention Required	218	57.4%
No Prof. MH Intervention Required	162	42.6%

Missing Data n = 7

Number of Prior Placements

	N	%
None	133	34.4%
One	79	20.4%
Two or More	175	45.2%

Missing Data n = 0

Original Commitment Type

	N	%
Non-Mandatory	311	80.4%
Mandatory	43	11.1%
Repeat	17	4.4%
Violent	3	0.8%
Aggravated	13	3.4%

Missing Data n = 0

Number of Prior Placements

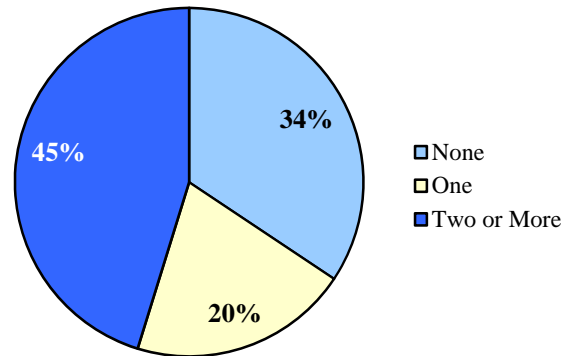

Original Offense Type Missing Data n = 0

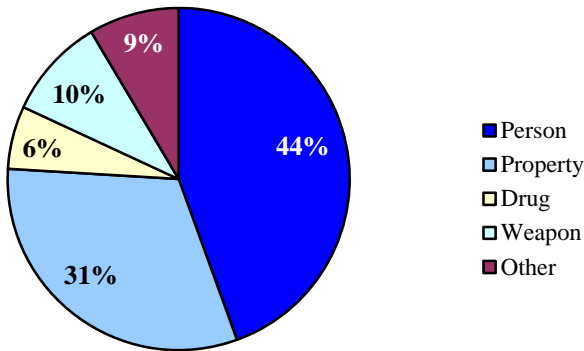

DYS PAROLE

Parole ADP	246.3
Parole Discharges	420
Parole LOS (Months)	7.0

Parole Adjustment at Discharge

Satisfactory or Better: 52%

Missing Data n = 0

Total with a Program at Discharge: 72%

Missing Data n = 0

Program Status at Discharge

Missing Data n = 0

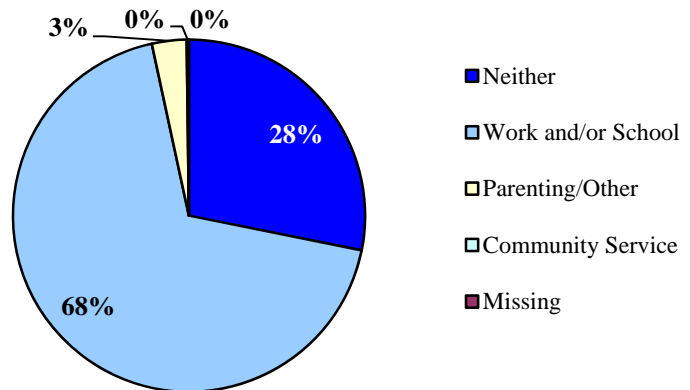

¹ All commitment statistics are based on new commitments excluding Commitment ADP and Commitment Rate (ADP)

Judicial Districts: 1st, 2nd, 5th, & 18th

DEMOGRAPHICS

Population	Colorado		Central Region	
Total Population	5,456,584	100%	3,037,411	100%
Juvenile Population (10-17 Years)	588,083	10.8%	243,787	8.0%

Central Region
Juvenile Population by
Gender

Female	49%
Male	51%

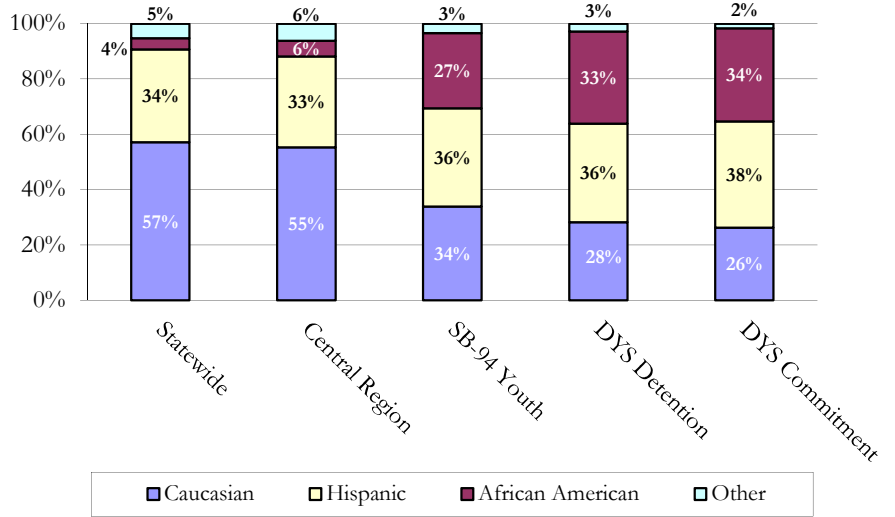
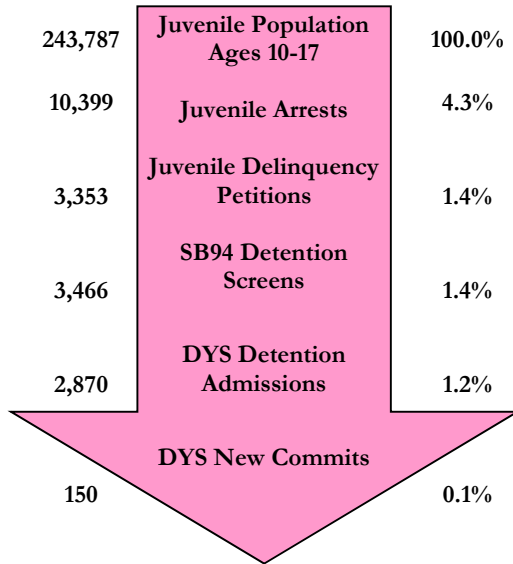

SENATE BILL 94

Youth Screens: 3,466

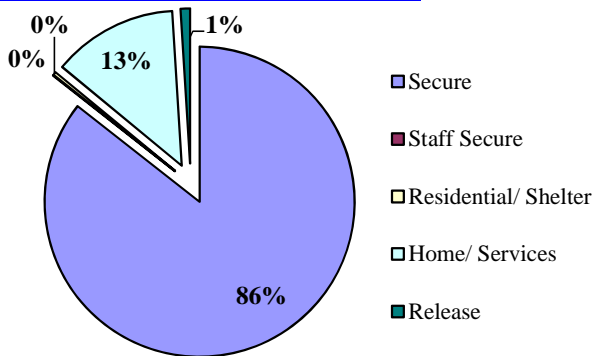

Detention Continuum Placement		
	N	%
Secure	2,962	85.6%
Staff Secure	2	0.1%
Residential/ Shelter	12	0.3%
Home/ Services	451	13.0%
Release	34	1.0%
Total	3,461	100%

Missing Data n = 5

Termination Reasons

	N	%
Positive	1,682	53%
Neutral	1,217	38%
Negative	266	8%

Missing Data n = 0

Percentages may not add to 100% due to rounding, or missing data

JUVENILE PROBATION

Number of Pre-Sentence Investigations (PSIs): 370

	Regular Probation	Juvenile ISP
New	1,049	72
Active Cases	1,302	71

YOUTHFUL OFFENDER SYSTEM

New Admissions: 17

DYS DETENTION

Capacity	Central Region
Gilliam	64
Marvin Foote	61
Mount View	41
Total	166
% of time at 90% cap or higher	0.0%

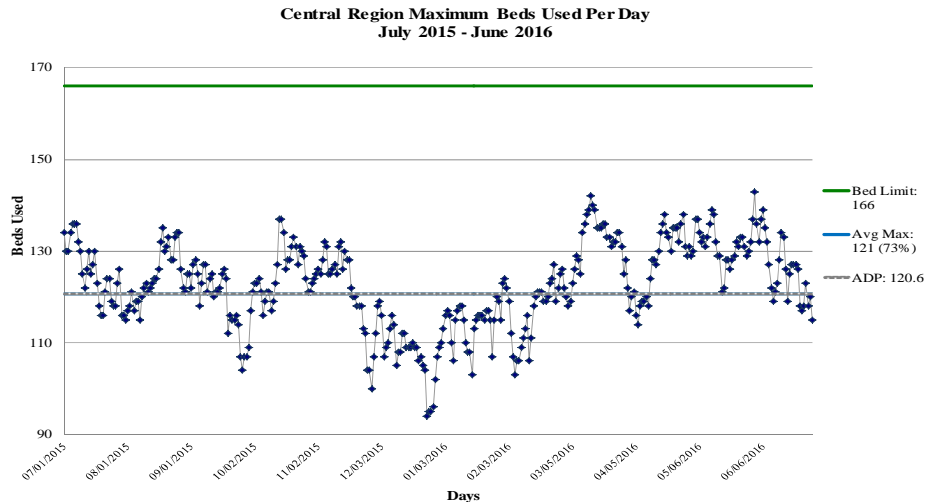

FY 2015-16
 Max: 153
 Cap: 166
 ADP: 120.6
 Mode: 126

Detention Admissions	2,870	Detention ADP	120.6
Detention Rate	4.9	Detention LOS (Days)	14.9

DYS COMMITMENT¹

New Commitments	150
Commitment ADP	292.2
*New Commitment Rate	6.2
*Commitment Rate (ADP)	12.0
Length of Service (months)	21.6

*Rate measures the number of youth committed per 10,000 youth in the region

	Female	Male	Total
Average Age 1 st Adjudication	15.1	15.2	15.1
Average Age at Commitment	16.5	17.0	16.9
Residential LOS (months)	21.4	21.7	21.6

Age at First Adjudication

Average Age at First Adjudication: 15.1

Missing Data n = 0

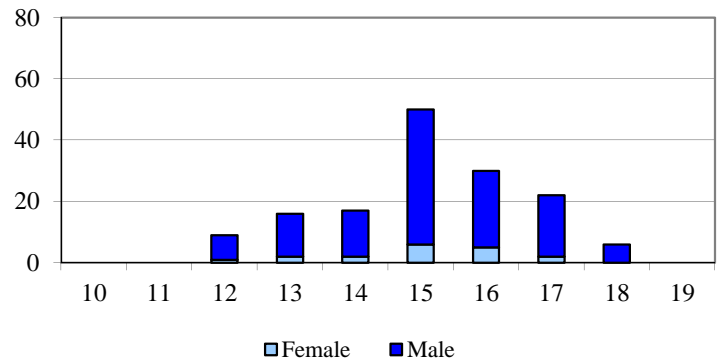

■ Female ■ Male

Age at Commitment

Average Age at Commitment: 16.9

Missing Data n = 0

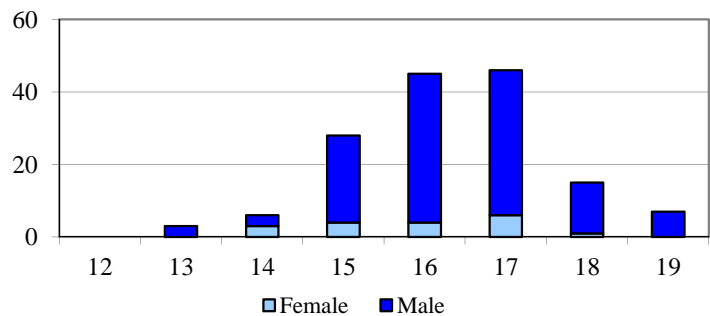

■ Female ■ Male

Assessed Drug / Alcohol Treatment Service Need

Missing Data n = 0

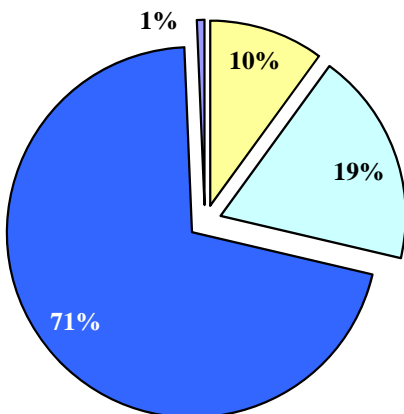

■ Prevention
 ■ Intervention
 ■ Treatment
 ■ No Treatment

¹ All commitment statistics are based on new commitments excluding Commitment ADP and Commitment Rate (ADP)

DYS COMMITMENT (cont.)¹

Assessed Mental Health Needs

	N	%
Prof. MH Intervention Required	89	60.1%
No Prof. MH Intervention Required	59	39.9%

Missing Data *n* = 2

Number of Prior Placements

	N	%
None	48	32.0%
One	31	20.7%
Two or More	71	47.3%

Missing Data *n* = 0

Original Commitment Type

	N	%
Non-Mandatory	111	74.0%
Mandatory	21	14.0%
Repeat	9	6.0%
Violent	0	0.0%
Aggravated	9	6.0%

Missing Data *n* = 0

Number of Prior Placements

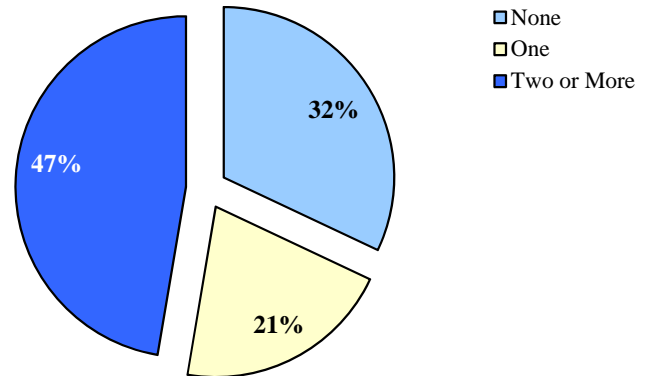

Original Offense Type

Missing Data *n* = 0

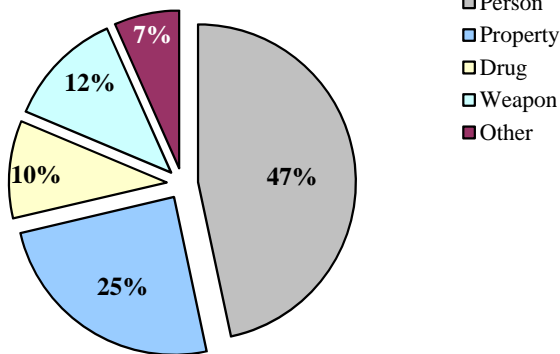

DYS PAROLE

Parole ADP	102.8
Parole Discharges	172
Parole LOS (Months)	7.4

Parole Adjustment at Discharge

Satisfactory or Better: **52%**
Missing Data *n* = 0

Total with a Program at Discharge: **69%**
Missing Data *n* = 0

Program Status at Discharge

Missing Data *n* = 0

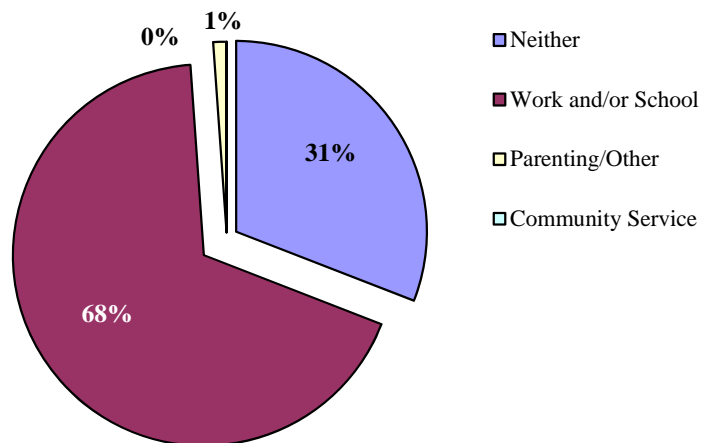

¹ All commitment statistics are based on new commitments excluding Commitment ADP and Commitment Rate (ADP)

DEMOGRAPHICS

Counties: Gilpin and Jefferson

Population	Colorado		1 st JD	
Total Population	5,456,584	100%	571,049	100%
Juvenile Population (10-17 Years)	588,083	10.8%	55,832	9.8%

1st JD Juvenile Population by Gender

Female	49%
Male	51%

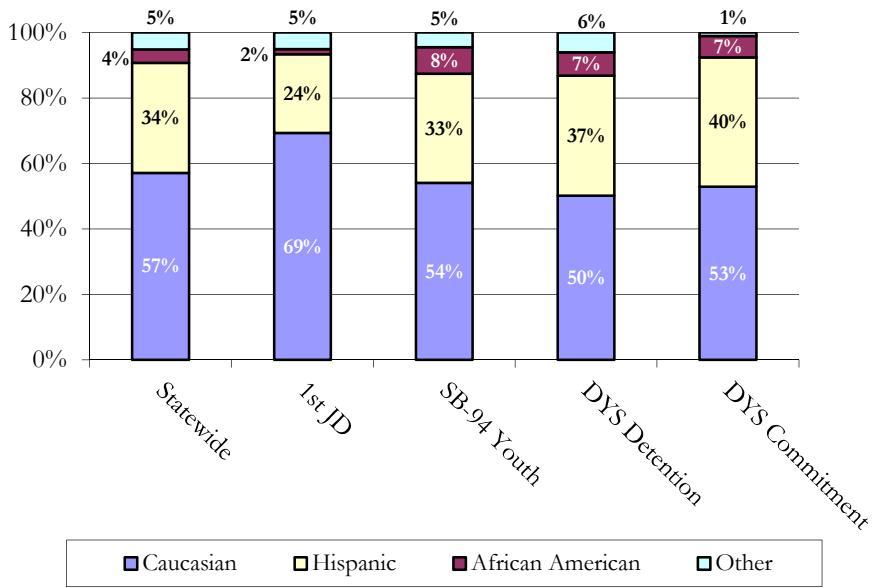
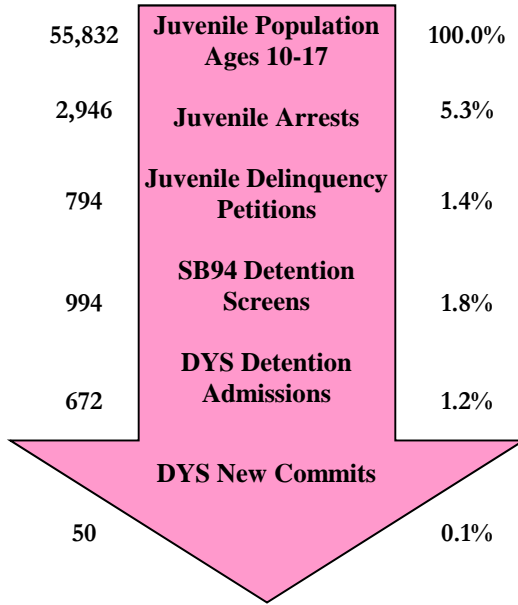

SENATE BILL 94

Youth Screens: 994

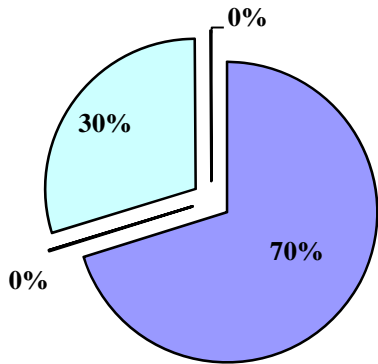

- Secure
- Staff Secure
- Residential/Shelter
- Home/Services
- Release

Detention Continuum Placement

	N	%
Secure	694	70.2%
Staff Secure	1	0.1%
Residential/Shelter	0	0.0%
Home/Services	293	29.6%
Release	1	0.1%
Total	989	100%

Missing Data n = 5

SB94 Termination Reasons

	N	%
Positive	688	62%
Neutral	325	29%
Negative	95	9%

Missing Data n = 0

Percentages may not add to 100% due to rounding, or missing data

JUVENILE PROBATION

Number of Pre-Sentence Investigations (PSIs): 46

	Regular Probation	Juvenile ISP
New	250	17
Active Cases	279	15

YOUTHFUL OFFENDER SYSTEM

New Admissions: 7

DYS DETENTION

Capacity	1 st JD	Central Region
Gilliam	0	64
Marvin Foote	0	61
Mount View	37	41
Total	37	166
% of time at 90% cap or higher	9.6%	0.0%

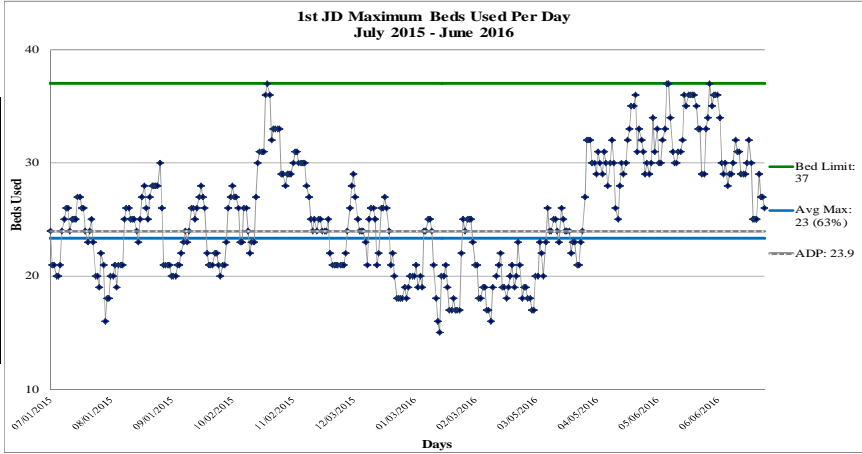

FY 2015-16
 Max: 37
 Cap: 37
 ADP: 23.9
 Mode: 21

Detention Admissions 672	Detention ADP 23.9
Detention Rate 4.3	Detention LOS (Days) 13.6

DYS COMMITMENT¹

New Commitments	50
Commitment ADP	70.0
*New Commitment Rate	9.0
*Commitment Rate (ADP)	12.5
Length of Service (months)	20.0

*Rate measures the number of youth committed per 10,000 youth in the district

	Female	Male	Total
Average Age 1 st Adjudication	14.9	14.9	14.9
Average Age at Commitment	16.4	16.8	16.8
Residential LOS (months)	17.6	20.5	20.0

Age at First Adjudication
 Average Age at First Adjudication: 14.9
 Missing Data n = 0

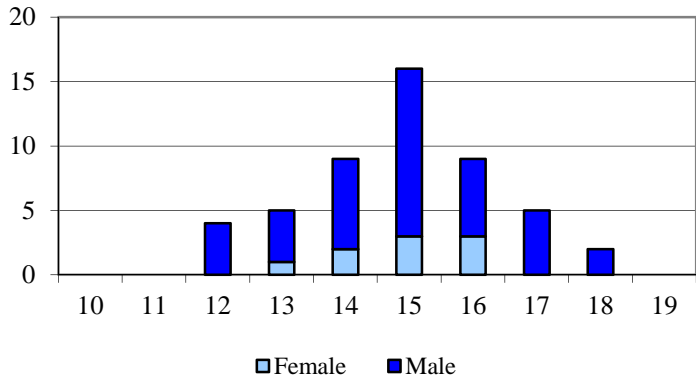

Assessed Drug / Alcohol Treatment Service Need
 Missing Data n = 0

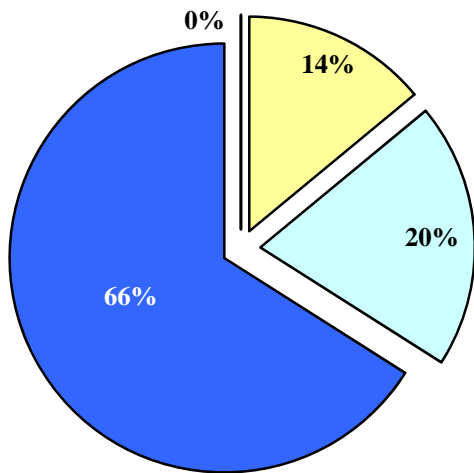

- Prevention
- Intervention
- Treatment
- No Treatment

Age at Commitment
 Average Age at Commitment: 16.8
 Missing Data n = 0

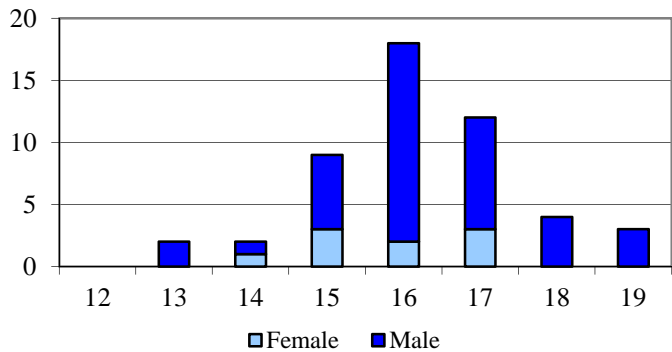

¹ All commitment statistics are based on new commitments excluding Commitment ADP and Commitment Rate (ADP)

DYS COMMITMENT (cont.)¹

Assessed Mental Health Needs

	N	%
Prof. MH Intervention Required	36	75.0%
No Prof. MH Intervention Required	12	25.0%

Missing Data *n* = 2

Number of Prior Placements

	N	%
None	6	12.0%
One	15	30.0%
Two or More	29	58.0%

Missing Data *n* = 0

Original Commitment Type

	N	%
Non-Mandatory	44	88.0%
Mandatory	5	10.0%
Repeat	1	2.0%
Violent	0	0.0%
Aggravated	0	0.0%

Missing Data *n* = 0

Number of Prior Placements

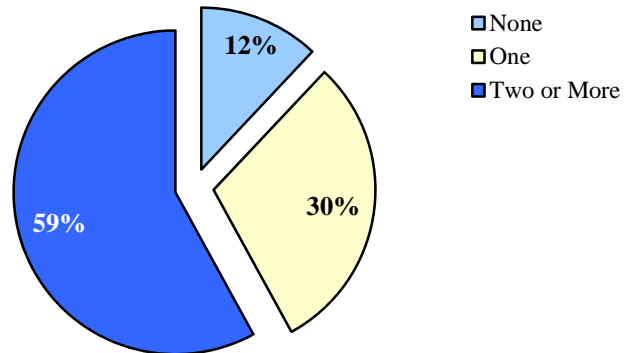

Original Offense Type Missing Data *n* = 0

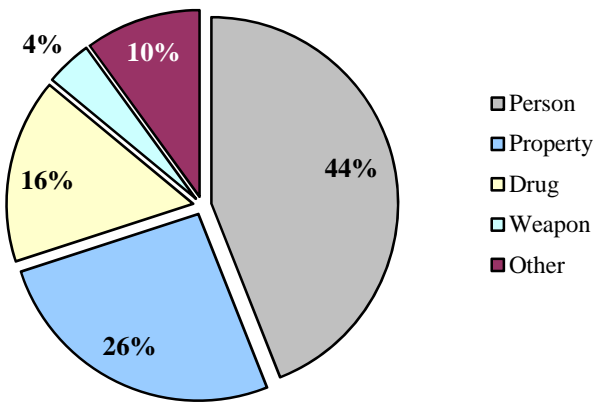

DYS PAROLE

Parole ADP	25.7
Parole Discharges	43
Parole LOS (Months)	7.6

Parole Adjustment at Discharge

Satisfactory or Better: 67%

Missing Data *n* = 0

Total with a Program at Discharge: 84%

Missing Data *n* = 0

Program Status at Discharge

Missing Data *n* = 0

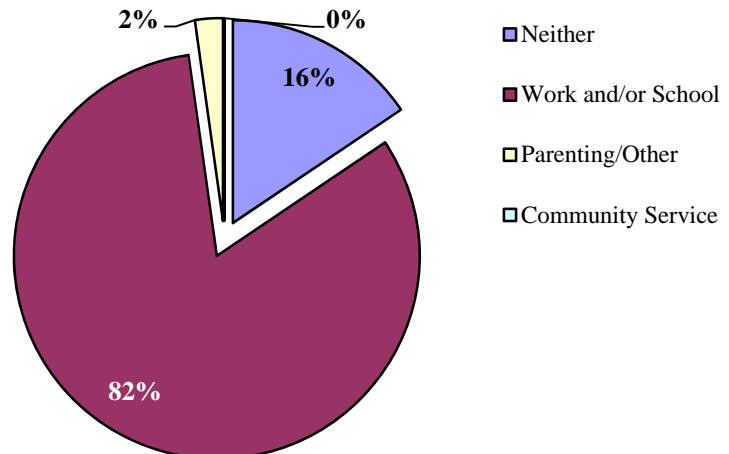

¹ All commitment statistics are based on new commitments excluding Commitment ADP and Commitment Rate (ADP)

DEMOGRAPHICS

Counties: Denver

Population	Colorado		2nd JD	
Total Population	5,456,584	100%	683,096	100%
Juvenile Population (10-17 Years)	588,083	10.8%	60,479	8.9%

2nd JD Juvenile Population by Gender

Female	49%
Male	51%

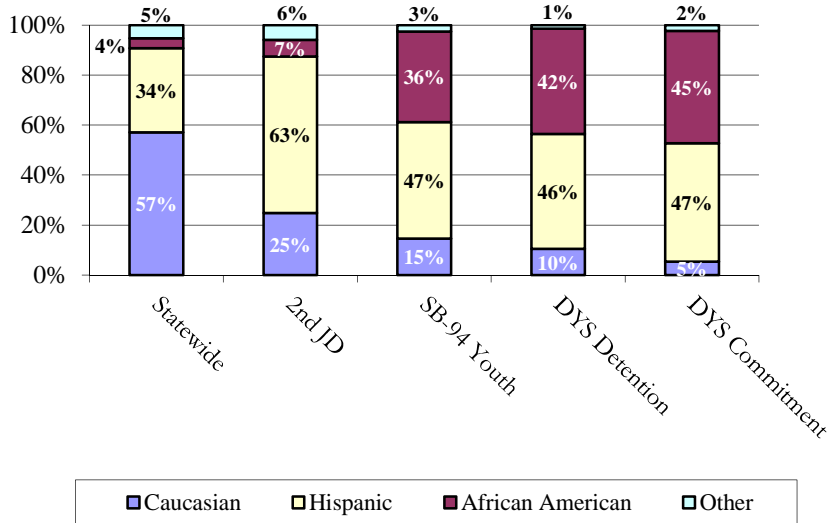
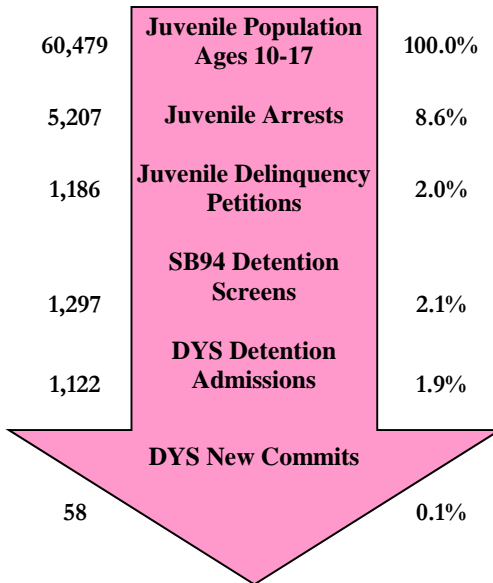

SENATE BILL 94

Youth Screens: 1,297

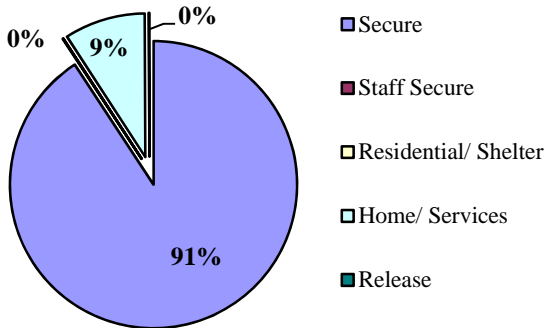

Detention Continuum Placement

	N	%
Secure	1,177	90.7%
Staff Secure	1	0.1%
Residential/Shelter	0	0.0%
Home/Services	118	9.1%
Release	1	0.1%
Total	1,297	100%

Missing Data n = 0

SB94 Termination Reasons

	N	%
Positive	367	37%
Neutral	551	55%
Negative	76	8%

Missing Data n = 0

Percentages may not add to 100% due to rounding, or missing data

JUVENILE PROBATION

Number of Pre-Sentence Investigations (PSIs): 299

	Regular Probation	Juvenile ISP
New	338	39
Active Cases	418	32

YOUTHFUL OFFENDER SYSTEM

New Admissions: 7

DYS DETENTION

Capacity	2nd JD	Central Region
Gilliam	64	64
Marvin Foote	0	61
Mount View	0	41
Total	64	166
% of time at 90% cap or higher	48.1%	0.0%

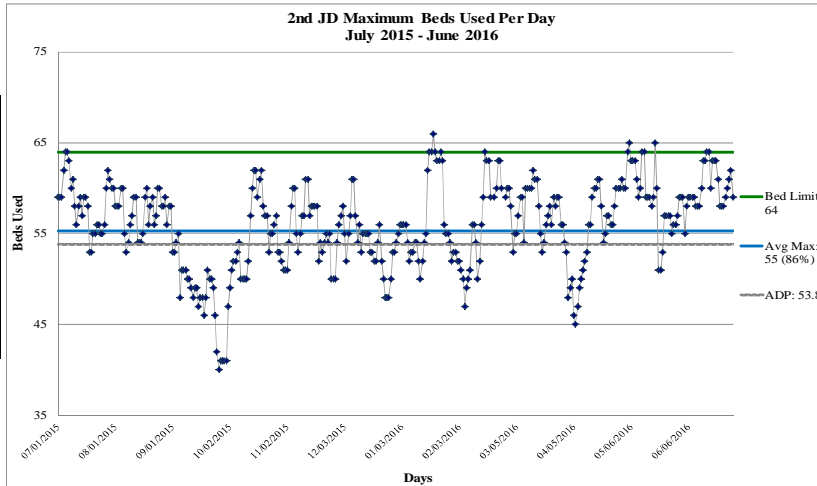

FY 2015-16
 Max: 69
 Cap: 64
 ADP: 53.8
 Mode: 58

Detention Admissions 1,122	Detention ADP 53.8
Detention Rate 8.9	Detention LOS (Days) 16.4

DYS COMMITMENTS¹

New Commitments	58
Commitment ADP	133.8
*New Commitment Rate	9.6
*Commitment Rate (ADP)	22.1
Length of Service (months)	22.8

**Rate measures the number of youth committed per 10,000 youth in the district*

	Female	Male	Total
Average Age 1 st Adjudication	14.3	14.9	14.9
Average Age at Commitment	16.3	16.7	16.7
Residential LOS (months)	23.6	22.7	22.8

Age at First Adjudication

Average Age at First Adjudication: 14.9

Missing Data n = 0

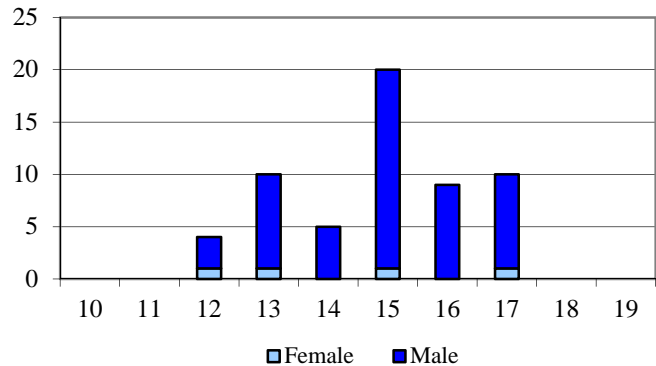

Age at Commitment

Average Age at Commitment: 16.7

Missing Data n = 0

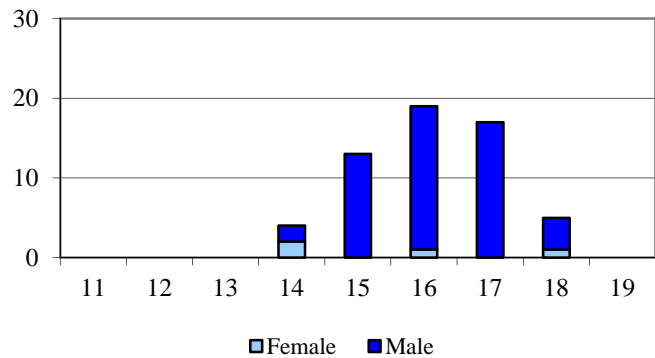

Assessed Drug / Alcohol Treatment Service Need

Missing Data n = 0

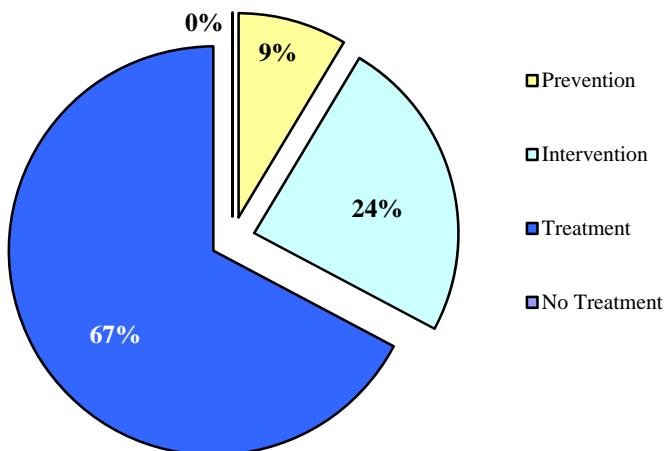

¹ All commitment statistics are based on new commitments excluding Commitment ADP and Commitment Rate (ADP)

DYS COMMITMENT (cont.)¹

Assessed Mental Health Needs

	N	%
Prof. MH Intervention Required	27	46.6%
No Prof. MH Intervention Required	31	53.4%

Missing Data *n* = 0

Number of Prior Placements

	N	%
None	22	37.9%
One	10	17.2%
Two or More	26	44.8%

Missing Data *n* = 0

Original Commitment Type

	N	%
Non-Mandatory	35	60.3%
Mandatory	8	13.8%
Repeat	8	13.8%
Violent	0	0.0%
Aggravated	7	12.1%

Missing Data *n* = 0

Number of Prior Placements

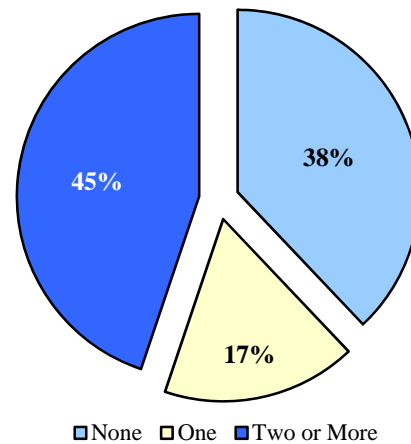

Original Offense Type Missing Data *n* = 0

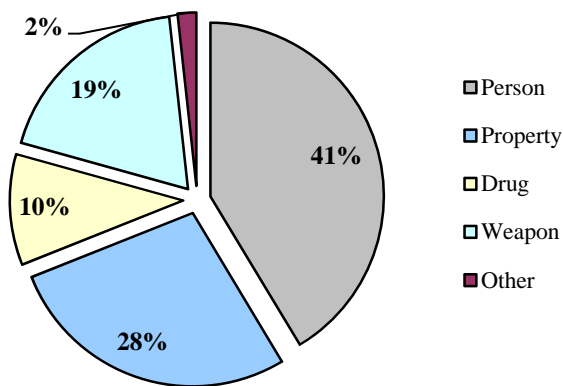

DYS PAROLE

Parole ADP	42.8
Parole Discharges	68
Parole LOS (Months)	7.5

Parole Adjustment at Discharge

Satisfactory or Better: 38%

Missing Data *n* = 0

Total with a Program at Discharge: 64%

Missing Data *n* = 0

Program Status at Discharge

Missing Data *n* = 0

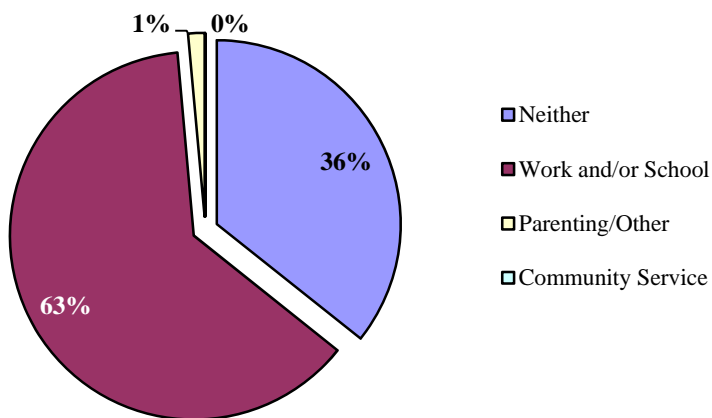

¹ All commitment statistics are based on new commitments excluding Commitment ADP and Commitment Rate (ADP)

DEMOGRAPHICS

Counties: Clear Creek, Eagle, Lake, and Summit

Population	Colorado		5th JD	
Total Population	5,456,584	100.0%	148,114	100.0%
Juvenile Population (10-17 Years)	588,083	10.8%	9,792	6.6%

5th JD Juvenile Population by Gender

Female	49%
Male	51%

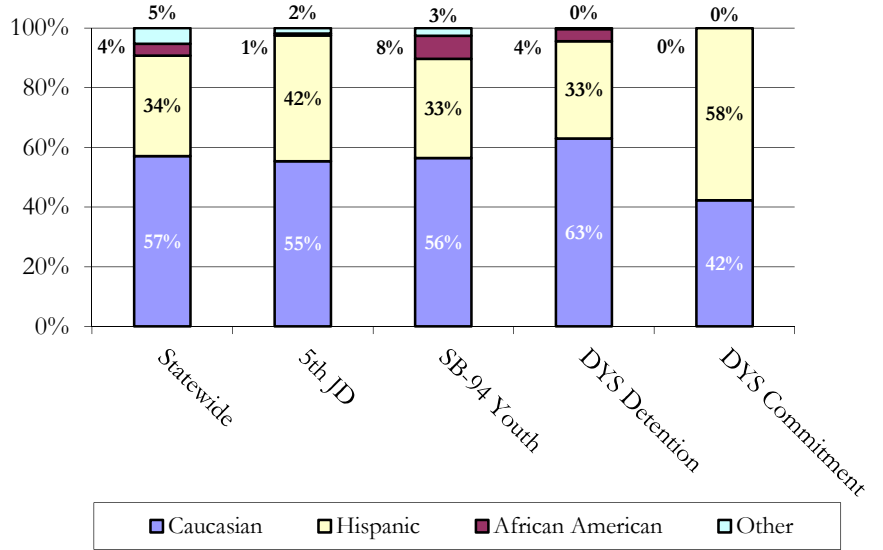
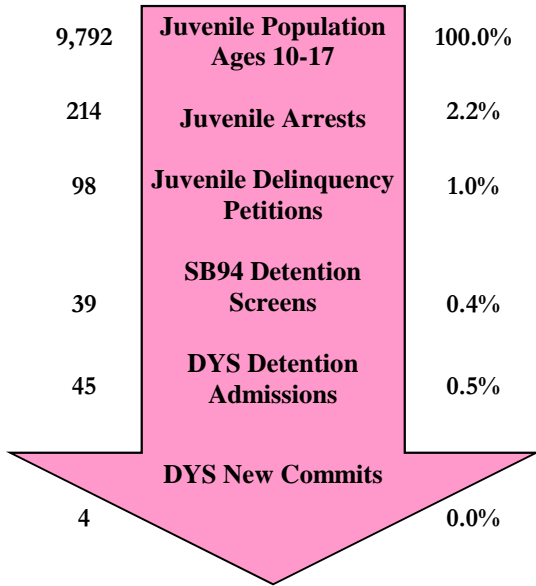

SENATE BILL 94

Youth Screens: 39

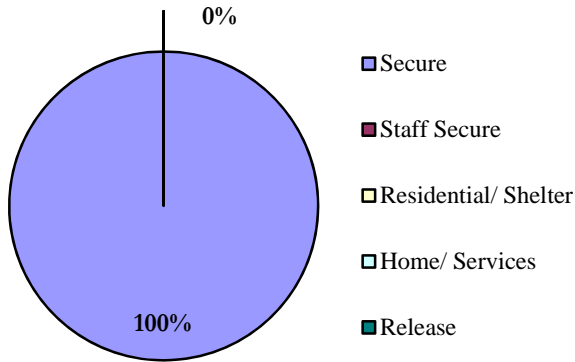

Detention Continuum Placement

	N	%
Secure	39	100.0%
Staff Secure	0	0.0%
Residential/Shelter	0	0.0%
Home/Services	0	0.0%
Release	0	0.0%
Total	39	100%

Missing Data n = 0

SB94 Termination Reasons

	N	%
Positive	24	55%
Neutral	14	32%
Negative	6	14%

Missing Data n = 0

Percentages may not add to 100% due to rounding, or missing data

JUVENILE PROBATION

Number of Pre-Sentence Investigations (PSIs): 4

	Regular Probation	Juvenile ISP
New	36	0
Active Cases	45	0

YOUTHFUL OFFENDER SYSTEM

New Admissions: 0

DYS DETENTION

Capacity	5th JD	Central Region
Gilliam	0	64
Marvin Foote	0	61
Mount View	4	41
Total	4	166
% of time at 90% cap or higher	21.0%	0.0%

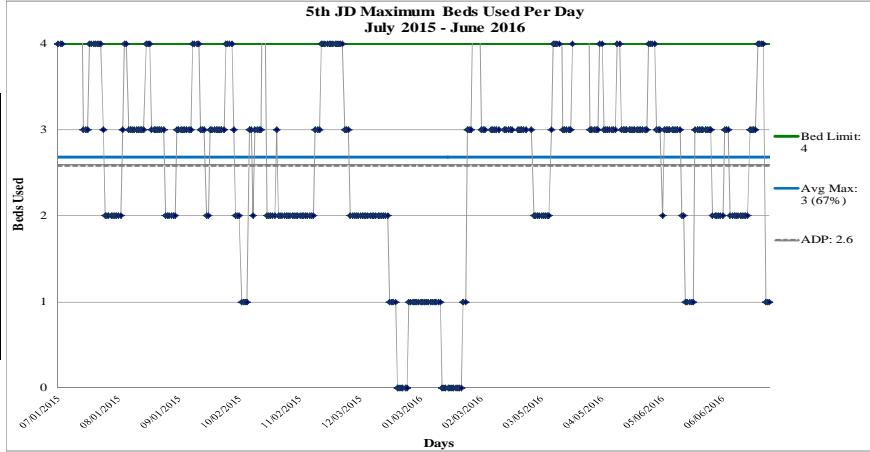

FY 2015-16
 Max: 6
 Cap: 4
 ADP: 2.6
 Mode: 3

Detention Admissions 45	Detention ADP 2.6
Detention Rate 2.6	Detention LOS (Days) 22.3

DYS COMMITMENT¹

New Commitments	4
Commitment ADP	11.0
*New Commitment Rate	4.1
*Commitment Rate (ADP)	11.2
Length of Service (months)	19.0

*Rate measures the number of youth committed per 10,000 youth in the district

	Female	Male	Total
Average Age 1 st Adjudication	17.0	14.7	15.3
Average Age at Commitment	17.7	16.3	16.7
Residential LOS (months)	17.3	19.4	19.0

Assessed Drug / Alcohol Treatment Service Need

Missing Data *n* = 0

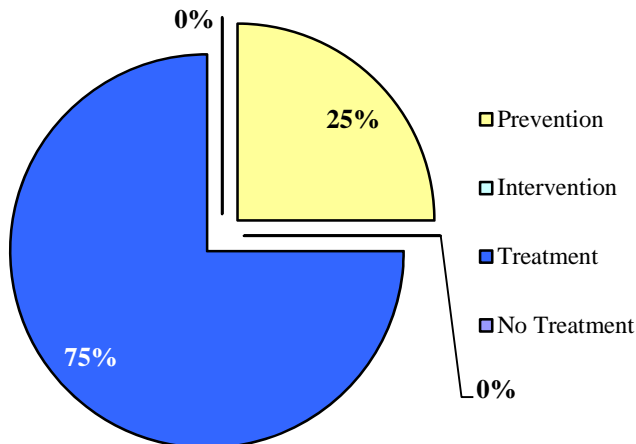

Age at First Adjudication

Average Age at First Adjudication: 15.3

Missing Data *n* = 0

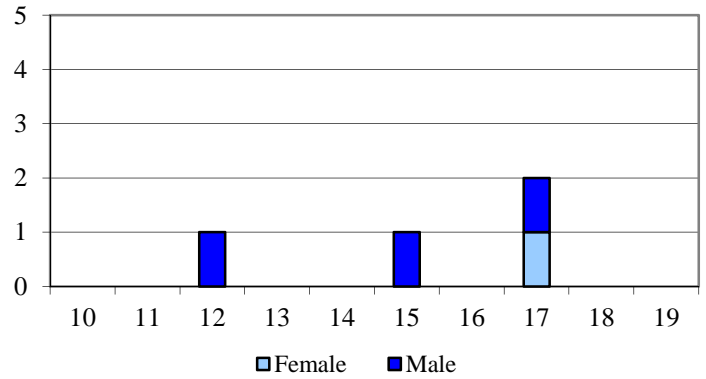

Age at Commitment

Average Age at Commitment: 16.7

Missing Data *n* = 0

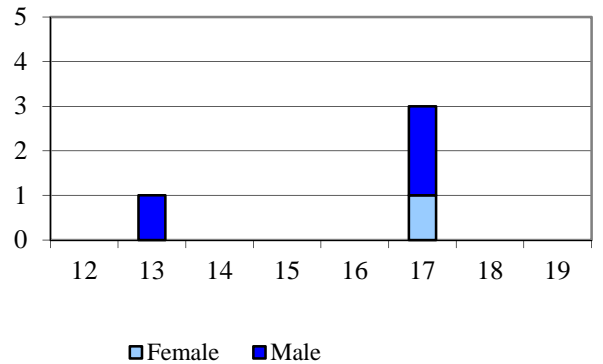

¹ All commitment statistics are based on new commitments excluding Commitment ADP and Commitment Rate (ADP)

DYS COMMITMENT (cont.)¹

Assessed Mental Health Needs

	N	%
Prof. MH Intervention Required	3	75.0%
No Prof. MH Intervention Required	1	25.0%

Missing Data *n* = 0

Number of Prior Placements

	N	%
None	3	75.0%
One	0	0.0%
Two or More	1	25.0%

Missing Data *n* = 0

Original Commitment Type

	N	%
Non-Mandatory	3	75.0%
Mandatory	0	0.0%
Repeat	0	0.0%
Violent	0	0.0%
Aggravated	1	25.0%

Missing Data *n* = 0

Number of Prior Placements

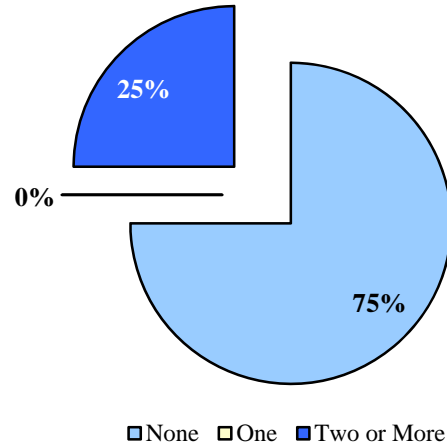

Original Offense Type Missing Data *n* = 0

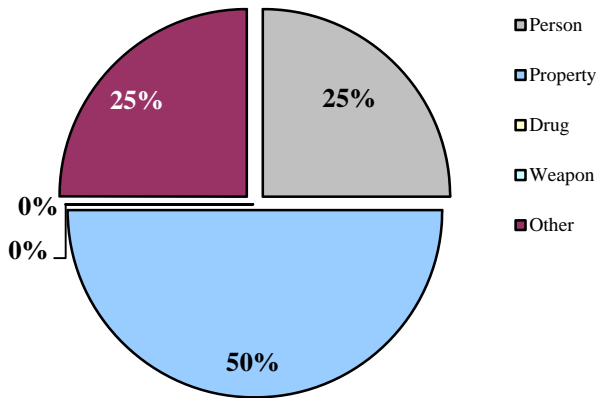

DYS PAROLE

Parole ADP	4.1
Parole Discharges	5
Parole LOS (Months)	10.2

Parole Adjustment at Discharge

Satisfactory or Better: **40%**

Missing Data *n* = 0

Total with a Program at Discharge: **100%**

Missing Data *n* = 0

Program Status at Discharge

Missing Data *n* = 0

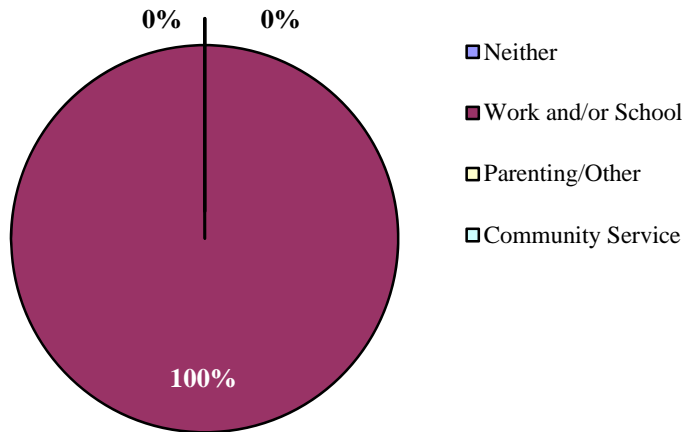

¹ All commitment statistics are based on new commitments excluding Commitment ADP and Commitment Rate (ADP)

DEMOGRAPHICS

Counties: Arapahoe, Douglas, Elbert, and Lincoln

Population	Colorado		18th JD	
Total Population	5,456,584	100%	1,635,152	100%
Juvenile Population (10-17 Years)	588,083	10.8%	117,684	7.2%

18th JD Juvenile Population by Gender

Female	49%
Male	51%

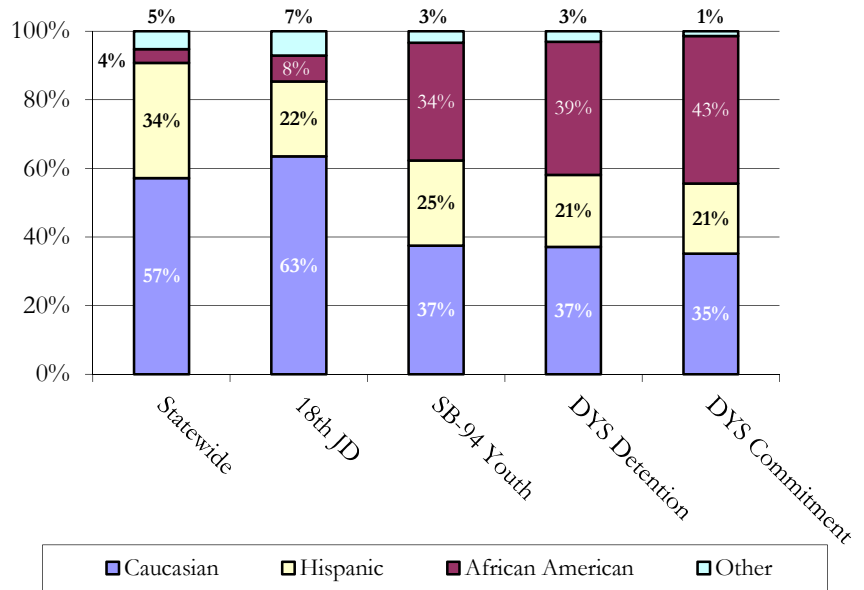
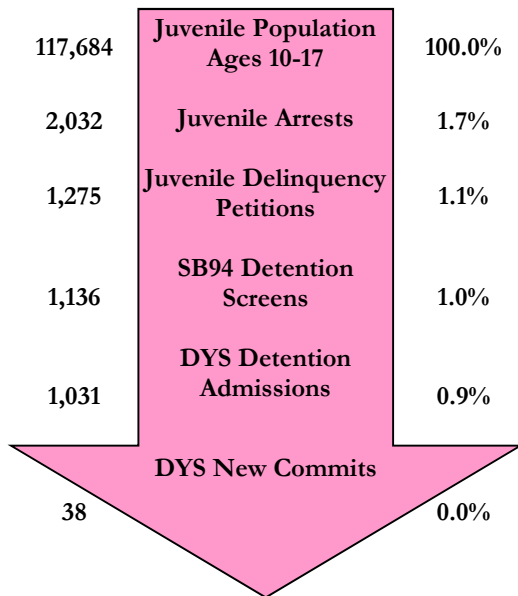

SENATE BILL 94

Youth Screens: 1,136

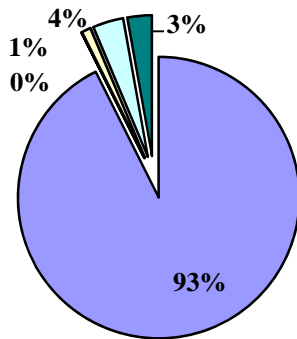

- Secure
- Staff Secure
- Residential/Shelter
- Home/Services
- Release

Detention Continuum Placement

	N	%
Secure	1,052	93%
Staff Secure	0	0.0%
Residential/Shelter	12	1.1%
Home/Services	40	3.5%
Release	32	2.8%
Total	1,136	100%

Missing Data n = 0

SB94 Termination Reasons

	N	%
Positive	603	59%
Neutral	327	32%
Negative	89	9%

Missing Data n = 0

Percentages may not add to 100% due to rounding, or missing data

JUVENILE PROBATION

Number of Pre-Sentence Investigations (PSIs): 21

	Regular Probation	Juvenile ISP
New	425	16
Active Cases	560	24

YOUTHFUL OFFENDER SYSTEM

New Admissions: 3

DYS DETENTION

Capacity	18th JD	Central Region
Gilliam	0	64
Marvin Foote	61	61
Mount View	0	41
Total	61	166
% of time at 90% cap or higher	1.1%	0.0%

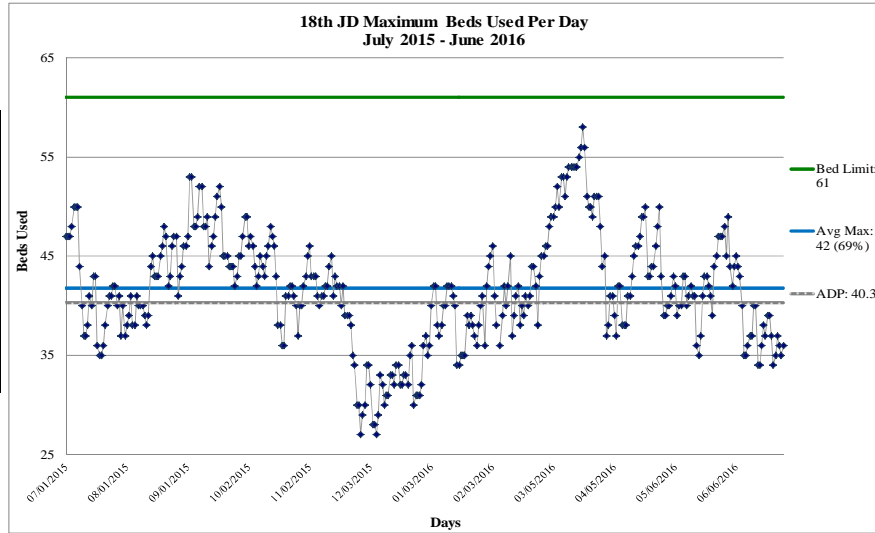

FY 2015-16
 Max: 58
 Cap: 61
 ADP: 40.3
 Mode: 42

Detention Admissions 1,031	Detention ADP 40.3
Detention Rate 3.4	Detention LOS (Days) 13.7

DYS COMMITMENT¹

New Commitments	38
Commitment ADP	77.4
*New Commitment Rate	3.2
*Commitment Rate (ADP)	6.6
Length of Service (months)	21.4

*Rate measures the number of youth committed per 10,000 youth in the district

	Female	Male	Total
Average Age 1 st Adjudication	15.5	15.8	15.8
Average Age at Commitment	16.9	17.4	17.4
Residential LOS (months)	23.5	21.1	21.4

Age at First Adjudication

Average Age at First Adjudication: 15.8

Missing Data n = 0

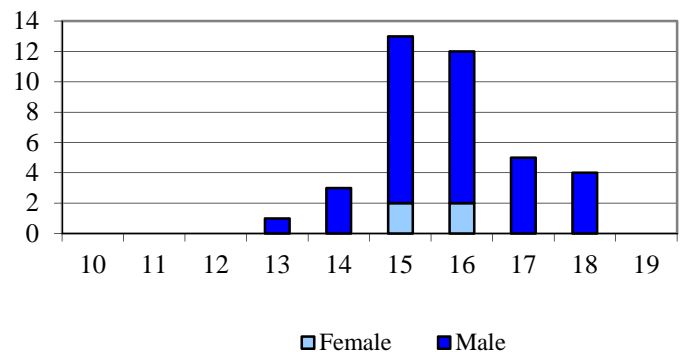

Age at Commitment

Average Age at Commitment: 17.4

Missing Data n = 0

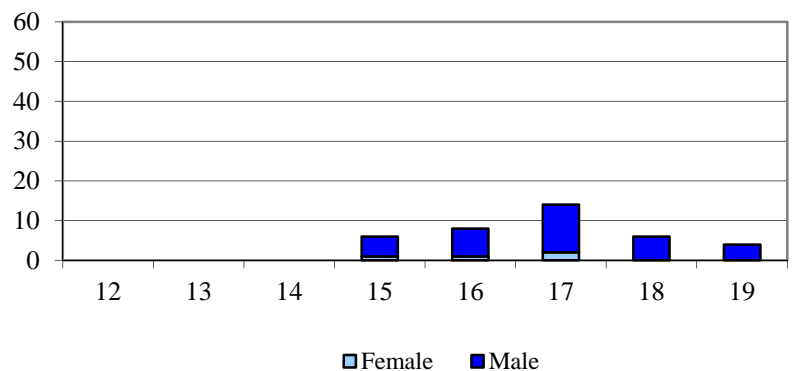

Assessed Drug / Alcohol Treatment Service Need

Missing Data n = 0

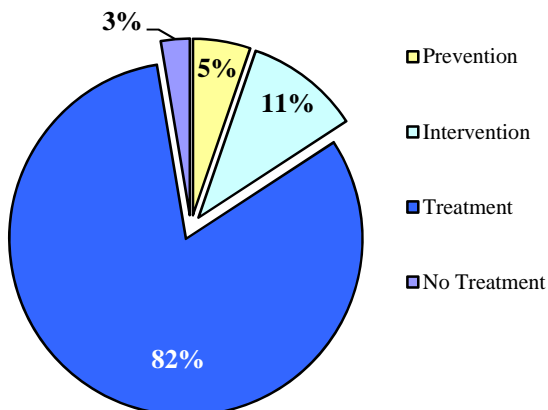

¹ All commitment statistics are based on new commitments excluding Commitment ADP and Commitment Rate (ADP)

DYS COMMITMENT (cont.)¹

Assessed Mental Health Needs

	N	%
Prof. MH Intervention Required	23	60.5%
No Prof. MH Intervention Required	15	39.5%

Missing Data *n* = 0

Number of Prior Placements

	N	%
None	17	44.7%
One	6	15.8%
Two or More	15	39.5%

Missing Data *n* = 0

Original Commitment Type

	N	%
Non-Mandatory	29	76.3%
Mandatory	8	21.1%
Repeat	0	0.0%
Violent	0	0.0%
Aggravated	1	2.6%

Missing Data *n* = 0

Number of Prior Placements

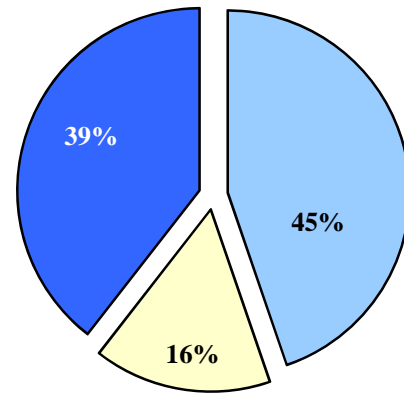

■ None ■ One ■ Two or More

Original Offense Type

Missing Data *n* = 0

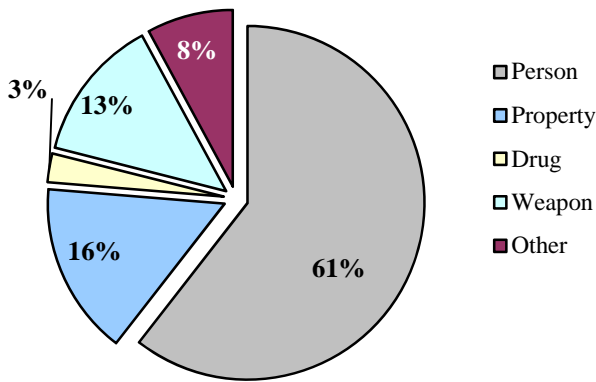

■ Person
 ■ Property
 ■ Drug
 ■ Weapon
 ■ Other

DYS PAROLE

Parole ADP	32.2
Parole Discharges	56
Parole LOS (Months)	6.8

Parole Adjustment at Discharge

Satisfactory or Better: 57%

Missing Data *n* = 0

Total with a Program at Discharge: 60%

Missing Data *n* = 0

Program Status at Discharge

Missing Data *n* = 0

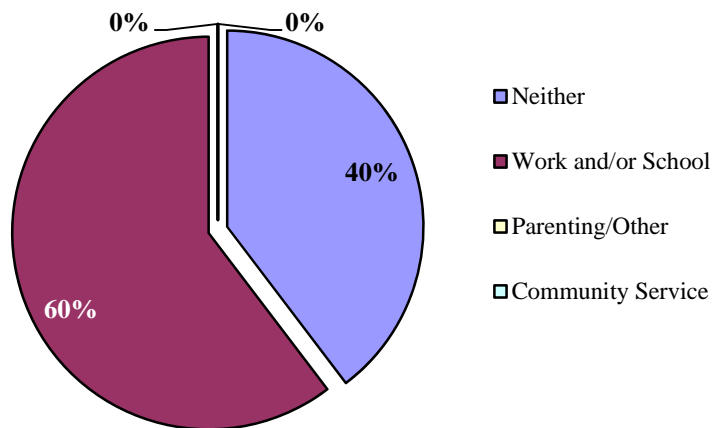

■ Neither
 ■ Work and/or School
 ■ Parenting/Other
 ■ Community Service

¹ All commitment statistics are based on new commitments excluding Commitment ADP and Commitment Rate (ADP)

Judicial Districts: 8th, 13th, 17th, 19th, 20th

DEMOGRAPHICS

Population	Colorado		Northeast Region	
Total Population	5,456,584	100%	1,574,151	100%
Juvenile Population (10-17 Years)	588,083	10.8%	176,682	11.2%

Northeast Region
Juvenile Population by Gender

Female	49%
Male	51%

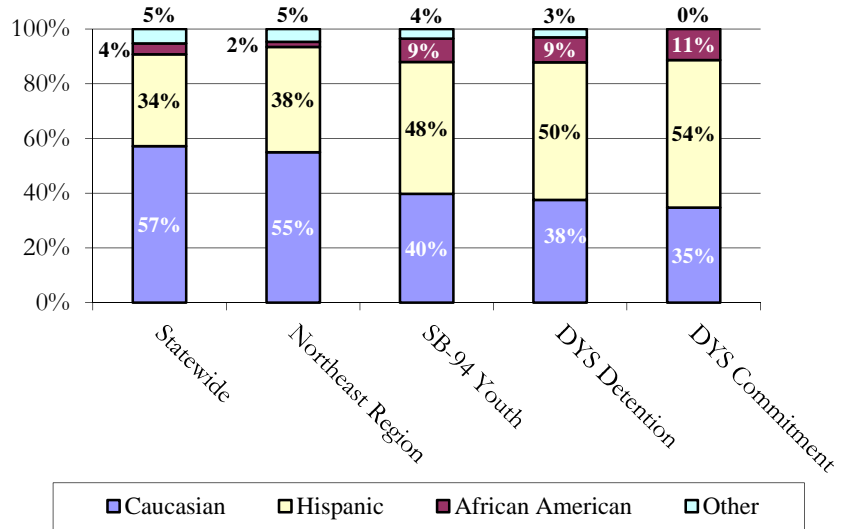
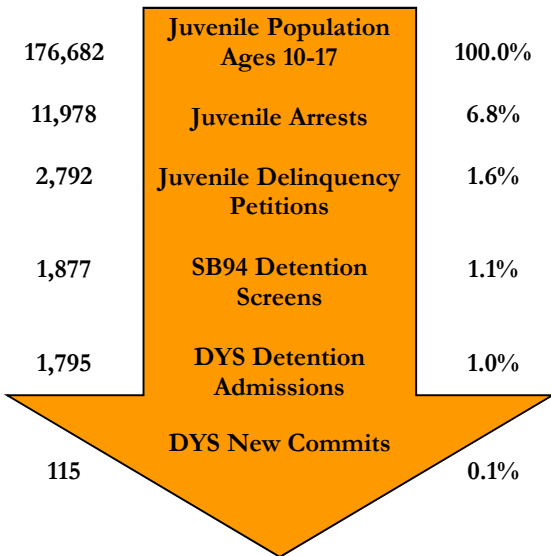

SENATE BILL 94

Youth Screens: 1,877

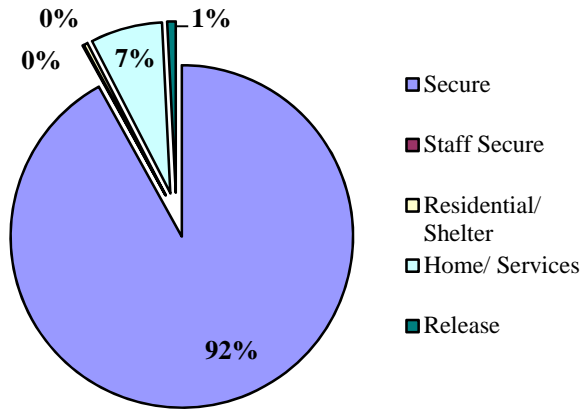

	N	%
Secure	1,724	91.9%
Staff Secure	2	0.1%
Residential/Shelter	7	0.4%
Home/Services	127	6.8%
Release	15	0.8%
Total	1,875	100%

Missing Data n = 2

	N	%
Positive	870	50%
Neutral	729	42%
Negative	152	9%

Missing Data n = 0

Percentages may not add to 100% due to rounding, or missing data

JUVENILE PROBATION

Number of Pre-Sentence Investigations (PSIs): 57

	Regular Probation	Juvenile ISP
New	1,226	57
Active Cases	1,281	63

YOUTHFUL OFFENDER SYSTEM

New Admissions: 12

DYS DETENTION

Capacity	Northeast Region
Adams	30
Platte Valley	64
Marvin Foote	0
Contract/Staff Secure	0
Total	94
% of time at 90% cap or higher	0.0%

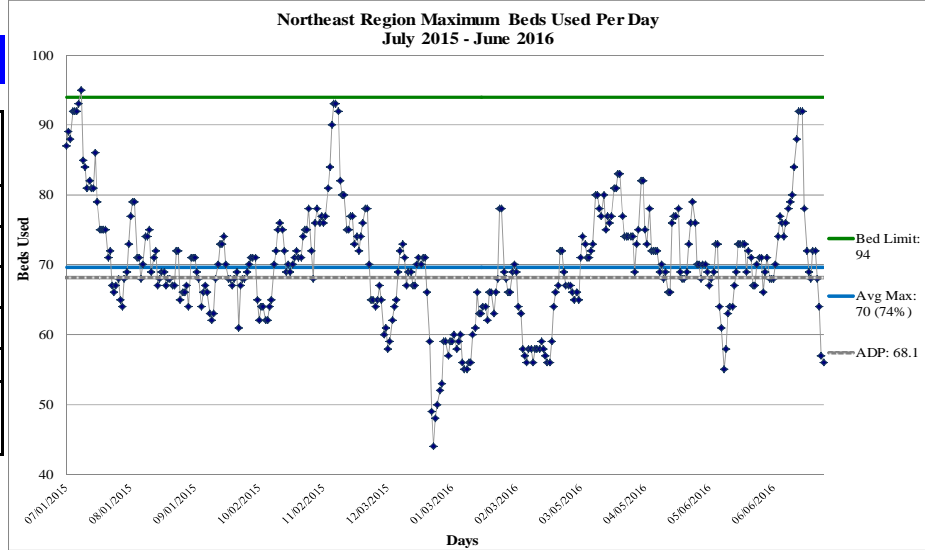

FY 2015-16
 Max: 99
 Cap: 94
 ADP: 68.1
 Mode: 74

Detention Admissions	1,795	Detention ADP	68.1
Detention Rate	3.9	Detention LOS (Days)	13.7

DYS COMMITMENT¹

New Commitments	116
Commitment ADP	198.8
*New Commitment Rate	6.6
*Commitment Rate (ADP)	11.3
Length of Service (months)	17.2

*Rate measures the number of youth committed per 10,000 youth in the region

	Female	Male	Total
Average Age 1 st Adjudication	14.4	14.7	14.7
Average Age at Commitment	17.2	16.5	16.6
Residential LOS (months)	15.3	17.5	17.2

Age at First Adjudication

Average Age at First Adjudication: 14.7

Missing Data n = 0

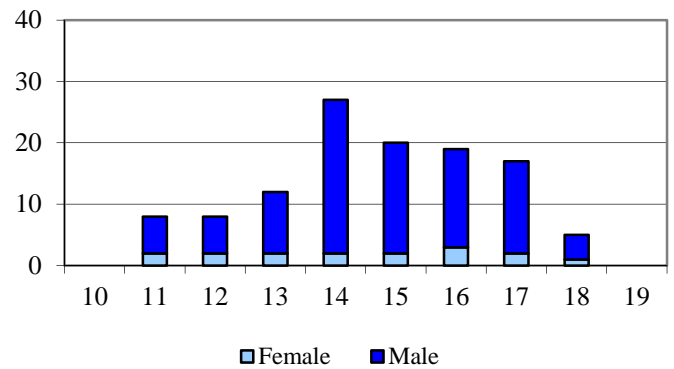

Age at Commitment

Average Age at Commitment: 16.6

Missing Data n = 0

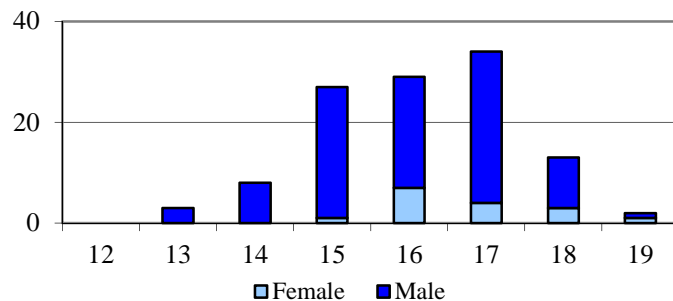

Assessed Drug / Alcohol Treatment Service Need

Missing Data n = 0

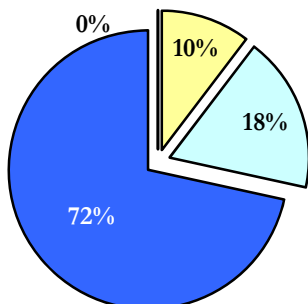

- Prevention
- Intervention
- Treatment
- No Treatment

¹ All commitment statistics are based on new commitments excluding Commitment ADP and Commitment Rate (ADP)

DYS COMMITMENT (cont.)¹

Assessed Mental Health Needs

	N	%
Prof. MH Intervention Required	70	61.4%
No Prof. MH Intervention Required	44	38.6%

Missing Data *n* = 2

Number of Prior Placements

	N	%
None	50	43.1%
One	22	19.0%
Two or More	44	37.9%

Missing Data *n* = 0

Original Commitment Type

	N	%
Non-Mandatory	85	73.3%
Mandatory	18	15.5%
Repeat	7	6.0%
Violent	2	1.7%
Aggravated	4	3.4%

Missing Data *n* = 0

Number of Prior Placements

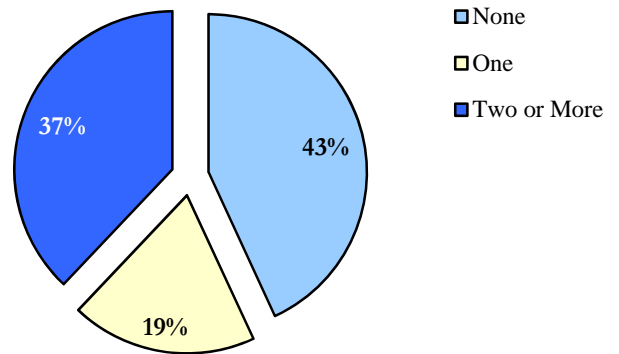

Original Offense Type

Missing Data *n* = 0

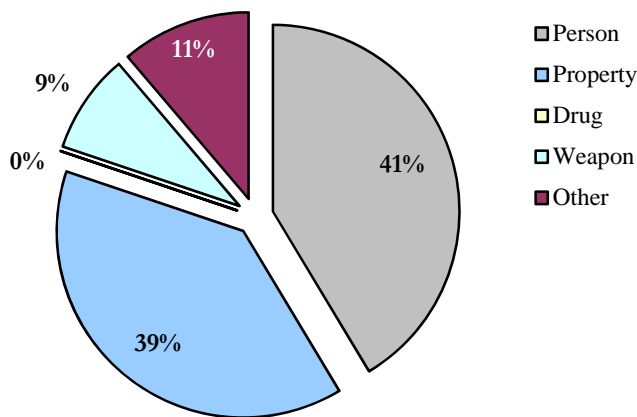

DYS PAROLE

Parole ADP	70.7
Parole Discharges	116
Parole LOS (Months)	6.6

Parole Adjustment at Discharge

Satisfactory or Better: 55%

Missing Data *n* = 0

Total with a Program at Discharge: 73%

Missing Data *n* = 0

Program Status at Discharge

Missing Data *n* = 0

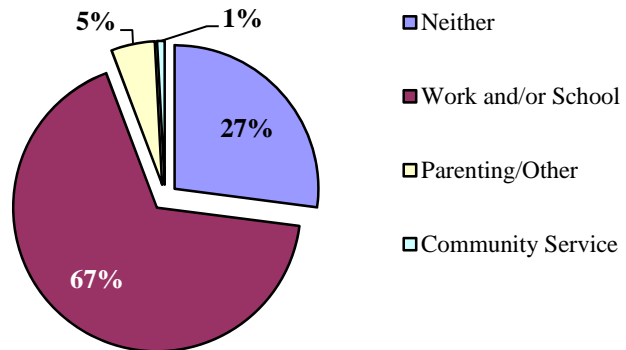

¹ All commitment statistics are based on new commitments excluding Commitment ADP and Commitment Rate (ADP)

DEMOGRAPHICS

Counties: Jackson and Larimer

Population	Colorado		8th JD	
Total Population	5,456,584	100.0%	334,184	100.0%
Juvenile Population (10-17 Years)	588,083	10.8%	31,855	9.5%

8th JD Juvenile Population by Gender

Female	49%
Male	51%

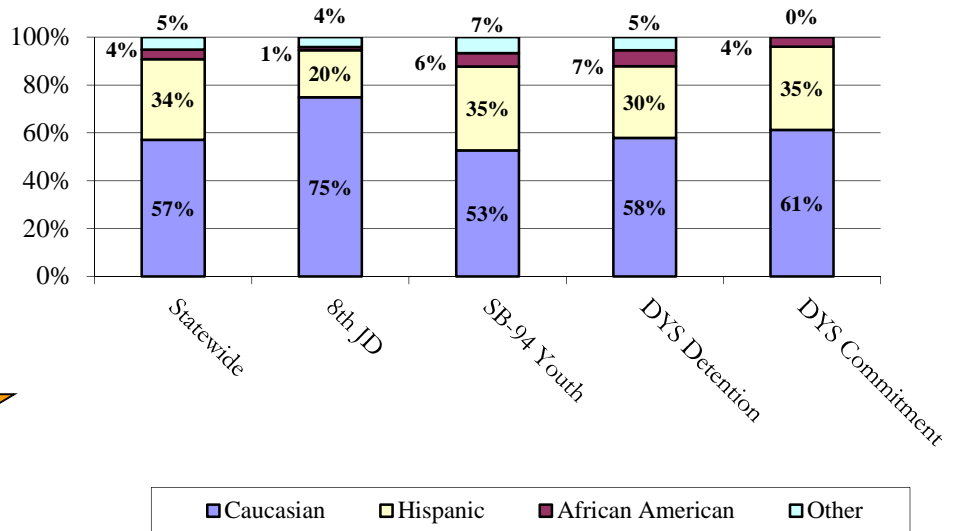
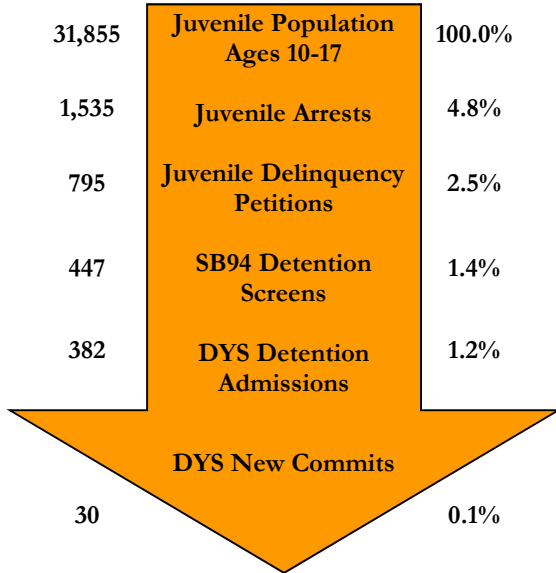

SENATE BILL 94

Youth Screens: 447

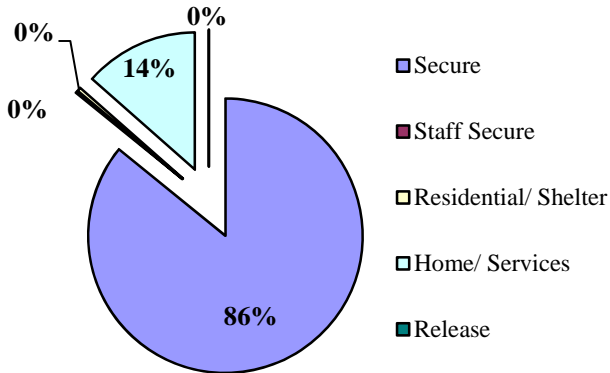

Detention Continuum Placement

	N	%
Secure	382	85.8%
Staff Secure	1	0.2%
Residential/Shelter	2	0.4%
Home/Services	60	13.5%
Release	0	0.0%
Total	445	100%

Missing Data n = 2

SB94 Termination Reasons

	N	%
Positive	117	22%
Neutral	390	74%
Negative	21	4%

Missing Data n = 0

Percentages may not add to 100% due to rounding, or missing data

JUVENILE PROBATION

Number of Pre-Sentence Investigations (PSIs): 17

	Regular Probation	Juvenile ISP
New	271	10
Active Cases	269	14

YOUTHFUL OFFENDER SYSTEM

New Admissions: 3

DYS DETENTION

Capacity	8th JD	NE Region
Adams	0	30
Platte Valley	21	64
Marvin Foote	0	0
Contract Staff-	0	0
Total	21	94
% of time at 90% cap or higher	20.5%	0.0%

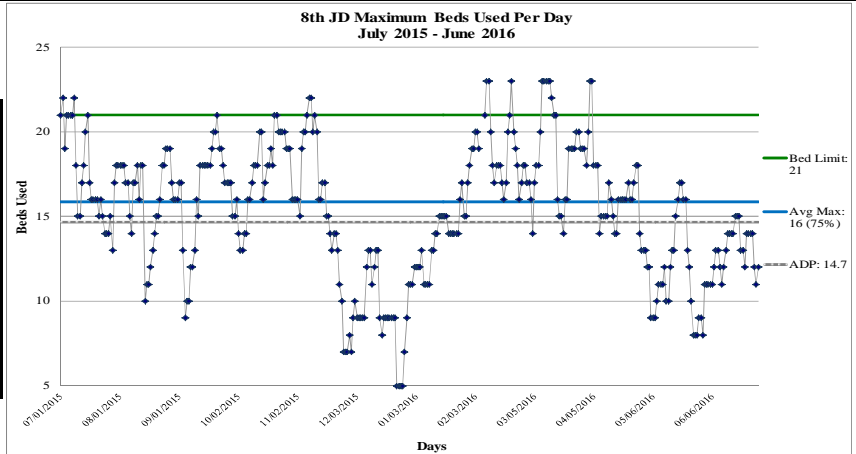

FY 2015-16
 Max: 23
 Cap: 21
 ADP: 14.7
 Mode: 18

Detention Admissions 382	Detention ADP 14.7
Detention Rate 4.6	Detention LOS (Days) 13.0

DYS COMMITMENT¹

New Commitments	30
Commitment ADP	42.6
*New Commitment Rate	9.4
*Commitment Rate (ADP)	13.4
Length of Service (months)	17.6

*Rate measures the number of youth committed per 10,000 youth in the district

	Female	Male	Total
Average Age 1 st Adjudication	13.7	14.5	14.4
Average Age at Commitment	17.4	16.5	16.6
Residential LOS (months)	20.4	17.3	17.6

Assessed Drug / Alcohol Treatment Service Need

Missing Data *n* = 0

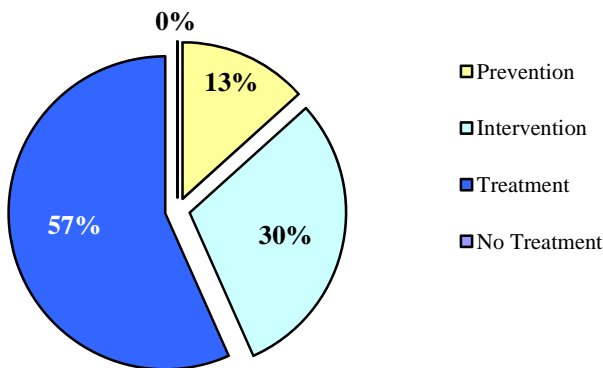

Age at First Adjudication

Average Age at First Adjudication: 14.4

Missing Data *n* = 0

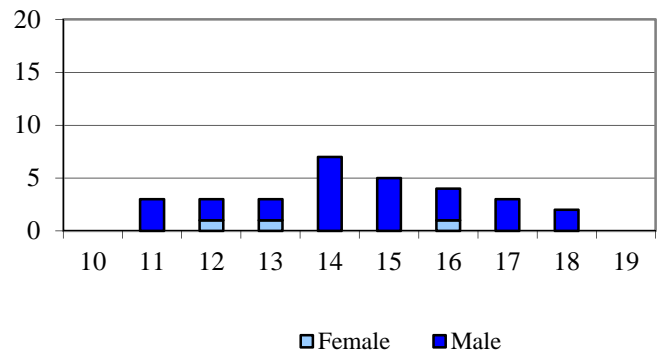

Age at Commitment

Average Age at Commitment: 16.6

Missing Data *n* = 0

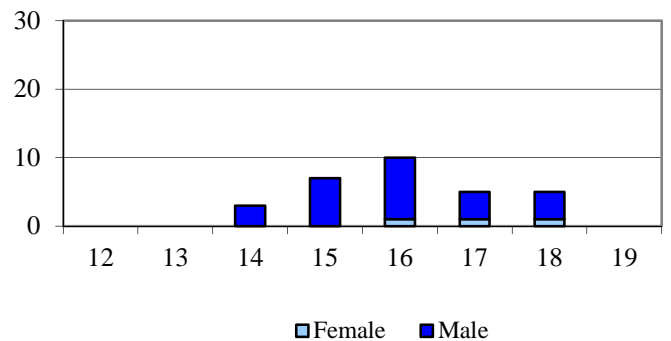

¹ All commitment statistics are based on new commitments excluding Commitment ADP and Commitment Rate (ADP)

DYS COMMITMENT (cont.)¹

Assessed Mental Health Needs

	N	%
Prof. MH Intervention Required	23	76.7%
No Prof. MH Intervention Required	7	23.3%

Missing Data *n* = 0

Number of Prior Placements

	N	%
None	11	36.7%
One	2	6.7%
Two or More	17	56.7%

Missing Data *n* = 0

Original Commitment Type

	N	%
Non-Mandatory	27	90.0%
Mandatory	1	3.3%
Repeat	2	6.7%
Violent	0	0.0%
Aggravated	0	0.0%

Missing Data *n* = 0

Number of Prior Placements

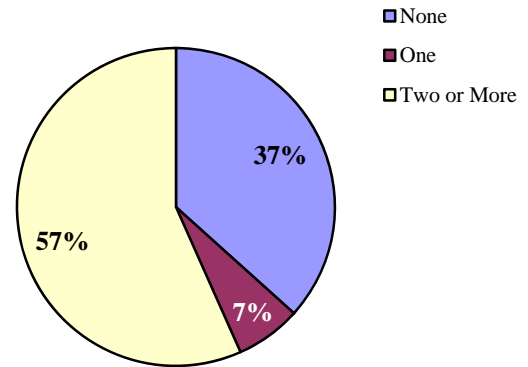

Original Offense Type Missing Data *n* = 0

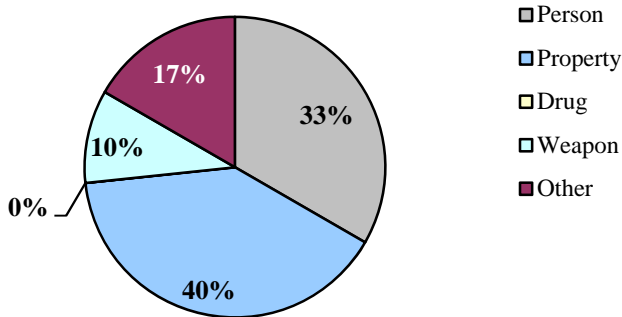

DYS PAROLE

Parole ADP	13.2
Parole Discharges	22
Parole LOS (Months)	5.9

Parole Adjustment at Discharge

Satisfactory or Better: **50%**

Missing Data *n* = 0

Total with a Program at Discharge: **71%**

Missing Data *n* = 0

Program Status at Discharge

Missing Data *n* = 0

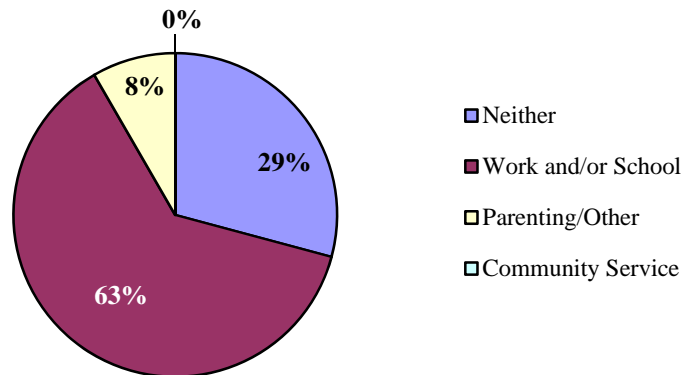

¹ All commitment statistics are based on new commitments excluding Commitment ADP and Commitment Rate (ADP)

Counties: Kit Carson, Logan, Morgan, Phillips, Sedgwick, Washington, and Yuma

DEMOGRAPHICS

Population	Colorado		13th JD	
Total Population	5,456,584	100%	80,297	100%
Juvenile Population (10-17 Years)	588,083	10.8%	8,467	10.5%

13th JD Juvenile Population by Gender

Female	49%
Male	51%

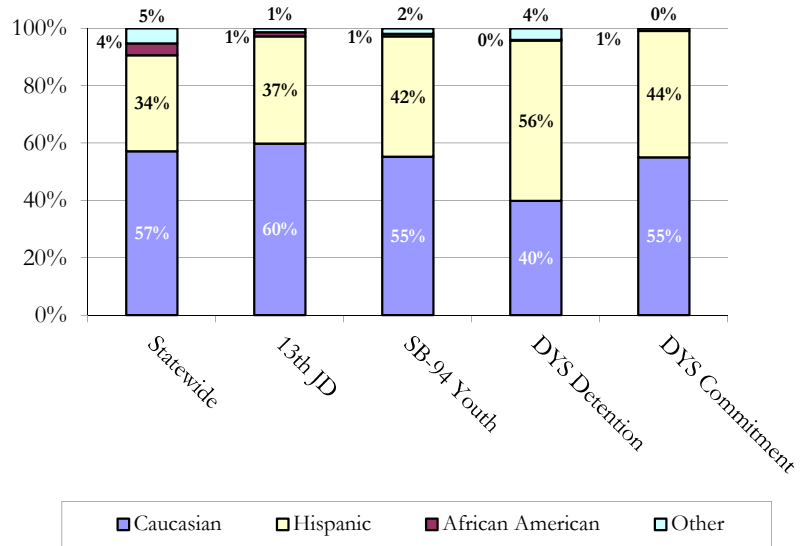
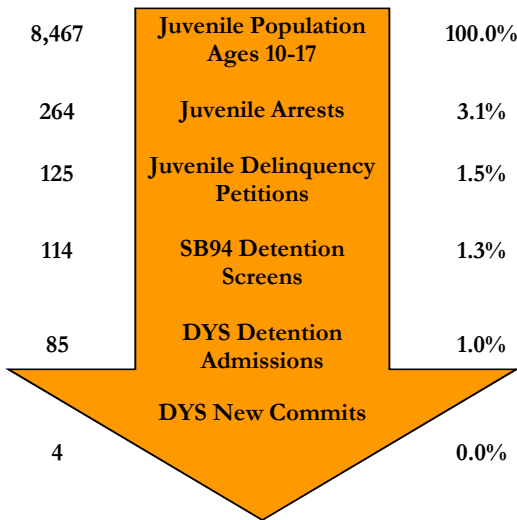

SENATE BILL 94

Youth Screens: 114

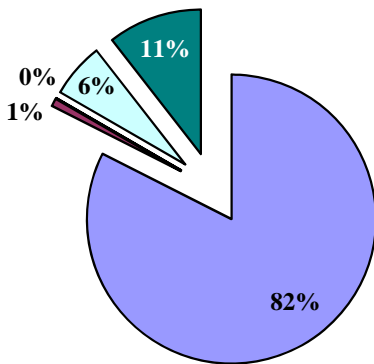

- Secure
- Staff Secure
- Residential/ Shelter
- Home/ Services

Detention Continuum Placement

	N	%
Secure	94	82.5%
Staff Secure	1	0.9%
Residential/Shelter	0	0.0%
Home/Services	7	6.1%
Release	12	10.5%
Total	114	100%

Missing Data n = 0

SB94 Termination Reasons

	N	%
Positive	51	53%
Neutral	24	25%
Negative	21	22%
Missing Data n =	0	

Percentages may not add to 100% due to rounding, or missing data

JUVENILE PROBATION

Number of Pre-Sentence Investigations (PSIs): 10

	Regular Probation	Juvenile ISP
New	71	4
Active Cases	85	5

YOUTHFUL OFFENDER SYSTEM

New Admissions: 0

DYS DETENTION

Capacity	13th JD	NE Region
Adams	0	30
Platte Valley	5	64
Marvin Foote	0	0
Contract Staff-Secure	0	0
Total	5	94
% of time at 90% cap or higher	38.5%	0.0%

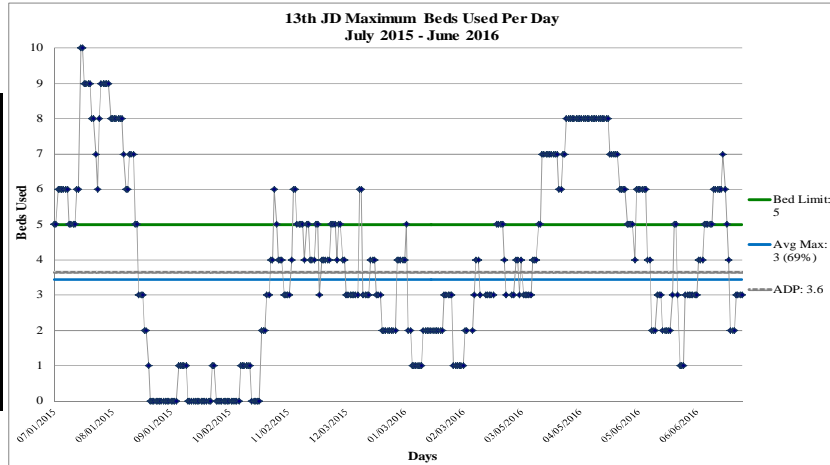

FY 2015-16
 Max: 10
 Cap: 5
 ADP: 3.6
 Mode: 3

Detention Admissions	85	Detention ADP	3.6
Detention Rate	4.3	Detention LOS (Days)	15.3

DYS COMMITMENT¹

New Commitments	4
Commitment ADP	8.4
*New Commitment Rate	4.7
*Commitment Rate (ADP)	9.9
Length of Service (months)	19.3

*Rate measures the number of youth committed per 10,000 youth in the district

	Female	Male	Total
Average Age 1 st Adjudication	0.0	14.8	14.8
Average Age at Commitment	0.0	16.5	16.5
Residential LOS (months)	0.0	19.3	19.3

Age at First Adjudication

Average Age at First Adjudication: 14.8
 Missing Data n = 0

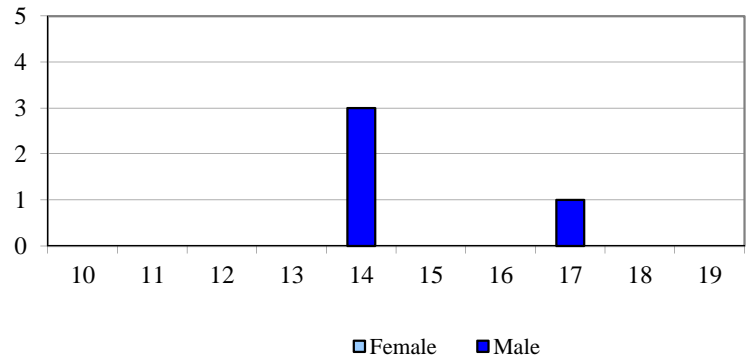

Assessed Drug / Alcohol Treatment Service Need

Missing Data n = 0

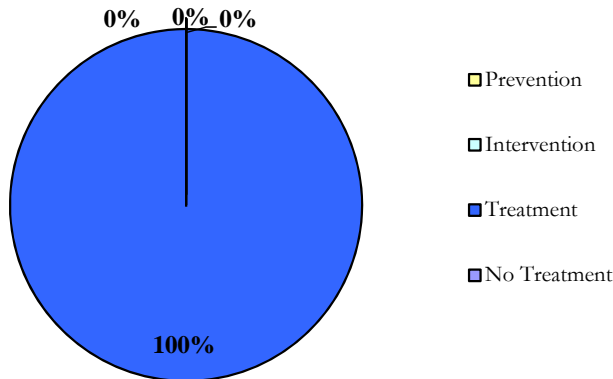

Age at Commitment

Average Age at Commitment: 16.5
 Missing Data n = 0

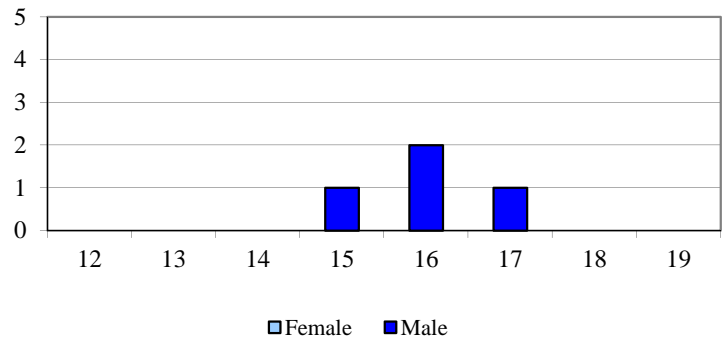

¹ All commitment statistics are based on new commitments excluding Commitment ADP and Commitment Rate (ADP)

DYS COMMITMENT (cont.)¹

Assessed Mental Health Needs

	N	%
Prof. MH Intervention Required	2	50.0%
No Prof. MH Intervention Required	2	50.0%

Missing Data *n* = 0

Number of Prior Placements

	N	%
None	0	0.0%
One	2	50.0%
Two or More	2	50.0%

Missing Data *n* = 0

Original Commitment Type

	N	%
Non-Mandatory	4	100.0%
Mandatory	0	0.0%
Repeat	0	0.0%
Violent	0	0.0%
Aggravated	0	0.0%

Missing Data *n* = 0

Number of Prior Placements

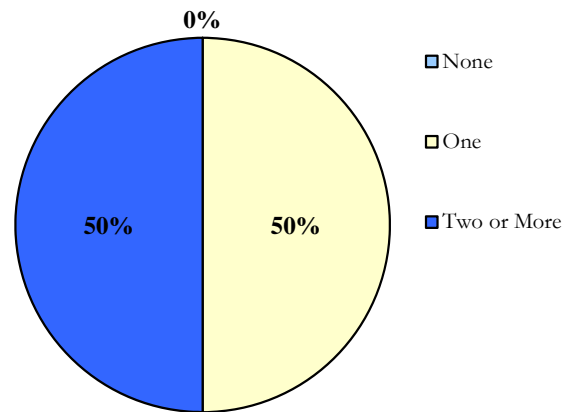

Original Offense Type

Missing Data *n* = 0

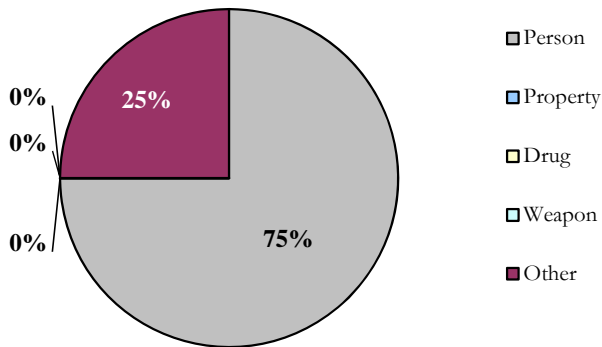

DYS PAROLE

Parole ADP	3.3
Parole Discharges	6
Parole LOS (Months)	6.0

Parole Adjustment at Discharge

Satisfactory or Better: **33%**

Missing Data *n* = 0

Total with a Program at Discharge: **33%**

Missing Data *n* = 0

Program Status at Discharge

Missing Data *n* = 0

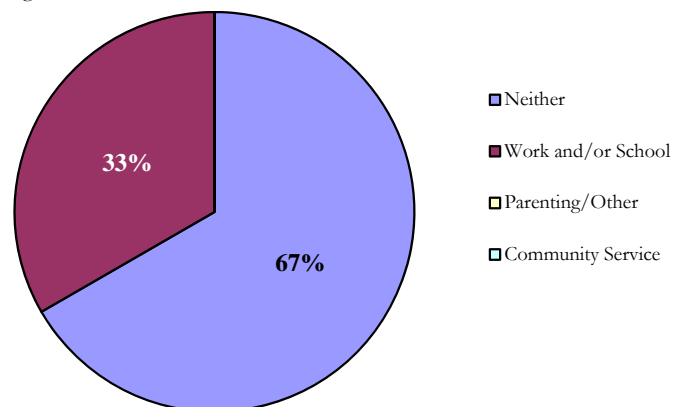

¹ All commitment statistics are based on new commitments excluding Commitment ADP and Commitment Rate (ADP)

DEMOGRAPHICS

Counties: Adams and Broomfield

Population	Colorado		17th JD	
Total Population	5,456,584	100.0%	555,617	100.0%
Juvenile Population (10-17 Years)	588,083	10.8%	69,058	12.4%

17th JD Juvenile Population by Gender

Female	49%
Male	51%

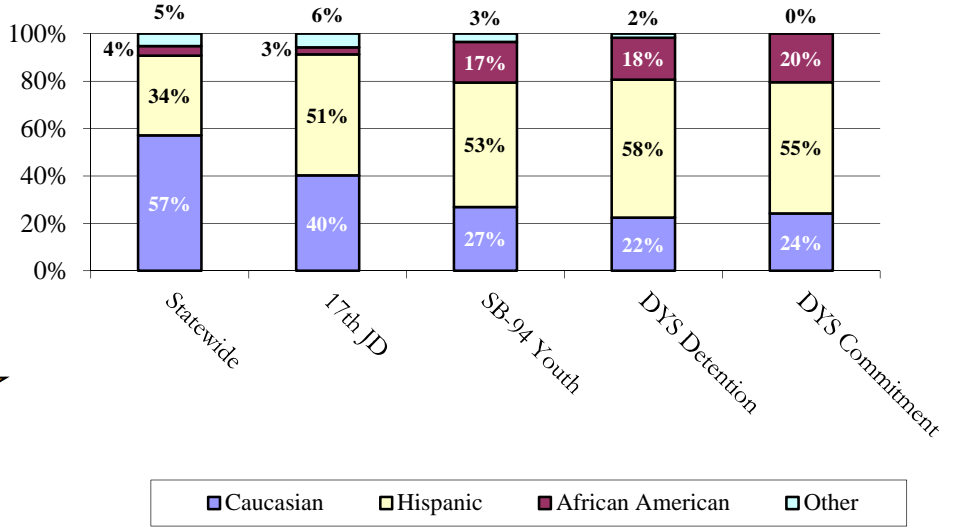
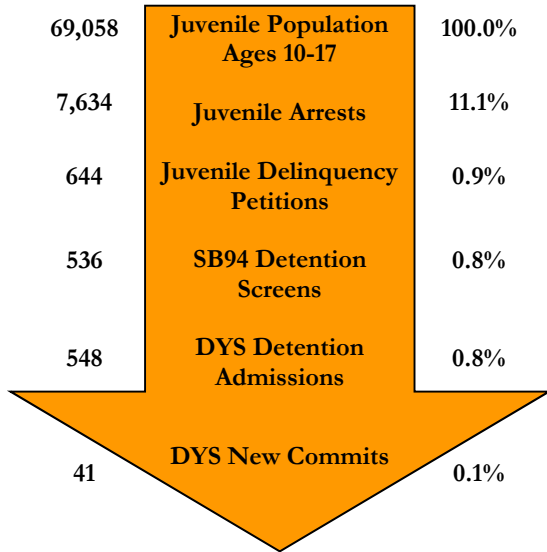

SENATE BILL 94

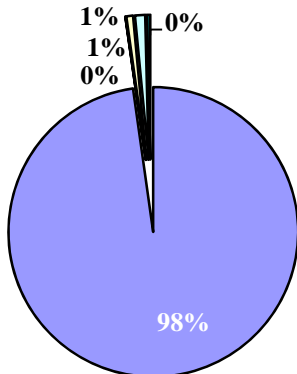

Youth Screens: 536

- Secure
- Staff Secure
- Residential/Shelter
- Home/Services
- Release

Detention Continuum Placement

	N	%
Secure	524	97.8%
Staff Secure	0	0.0%
Residential/Shelter	4	0.7%
Home/Services	6	1.1%
Release	2	0.4%
Total	536	100%

Missing Data n = 0

SB94 Termination Reasons

	N	%
Positive	189	46%
Neutral	159	39%
Negative	63	15%

Missing Data n = 0

Percentages may not add to 100% due to rounding, or missing data

JUVENILE PROBATION

Number of Pre-Sentence Investigations (PSIs): 15

	Regular Probation	Juvenile ISP
New	375	36
Active Cases	376	36

YOUTHFUL OFFENDER SYSTEM

New Admissions: 6

DYS DETENTION

Capacity	17th JD	NE Region
Adams	30	30
Platte Valley	0	64
Marvin Foote	0	0
Contract Staff-Secure	0	0
Total	30	94
% of time at 90% cap or higher	43.4%	0.0%

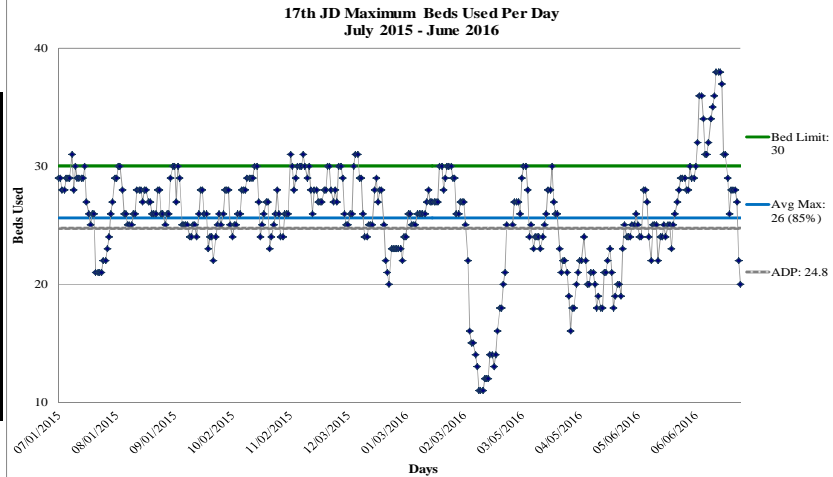

FY 2015-16
 Max: 38
 Cap: 30
 ADP: 24.8
 Mode: 25

Detention Admissions 548	Detention ADP 24.8
Detention Rate 3.6	Detention LOS (Days) 15.7

DYS COMMITMENT¹

New Commitments	41
Commitment ADP	79.9
*New Commitment Rate	5.9
*Commitment Rate (ADP)	11.6
Length of Service (months)	17.5

*Rate measures the number of youth committed per 10,000 youth in the district

	Female	Male	Total
Average Age 1 st Adjudication	16.3	15.4	15.4
Average Age at Commitment	18.2	16.7	16.9
Residential LOS (months)	14.9	18.0	17.5

Assessed Drug / Alcohol Treatment Service Need

Missing Data n = 0

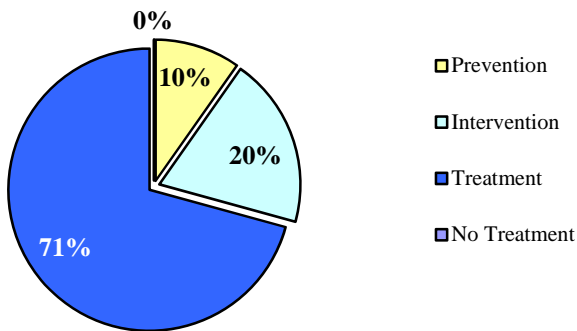

Age at First Adjudication

Average Age at First Adjudication: 15.4

Missing Data n = 0

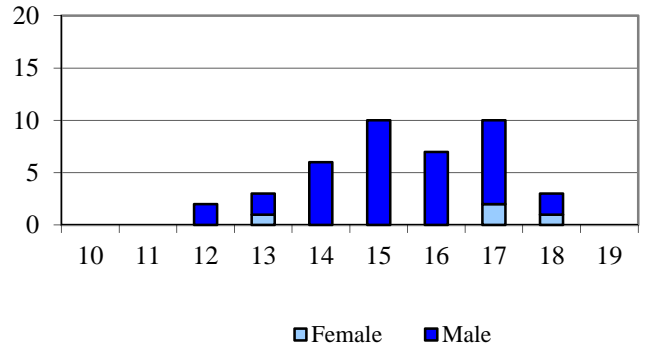

Age at Commitment

Average Age at Commitment: 16.9

Missing Data n = 0

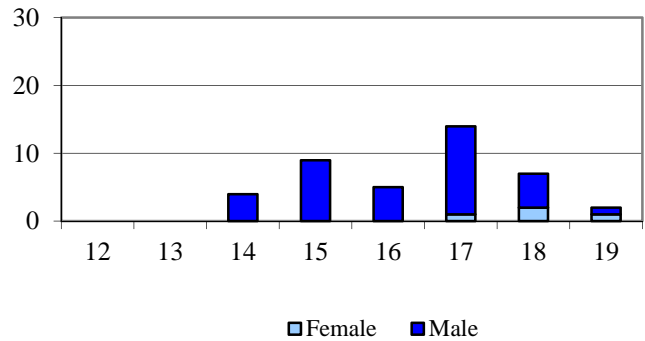

¹ All commitment statistics are based on new commitments excluding Commitment ADP and Commitment Rate (ADP)

DYS COMMITMENT (cont.)¹

Assessed Mental Health Needs

	N	%
Prof. MH Intervention Required	23	56.1%
No Prof. MH Intervention Required	18	43.9%

Missing Data *n* = 0

Number of Prior Placements

	N	%
None	22	53.7%
One	9	22.0%
Two or More	10	24.4%

Missing Data *n* = 0

Original Commitment Type

	N	%
Non-Mandatory	37	90.2%
Mandatory	1	2.4%
Repeat	0	0.0%
Violent	0	0.0%
Aggravated	3	7.3%

Missing Data *n* = 0

Number of Prior Placements

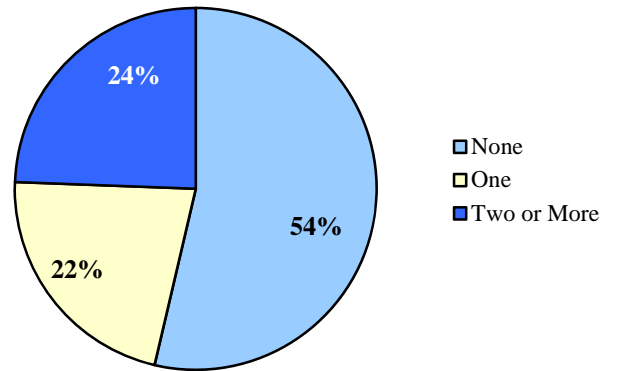

Original Offense Type

Missing Data *n* = 0

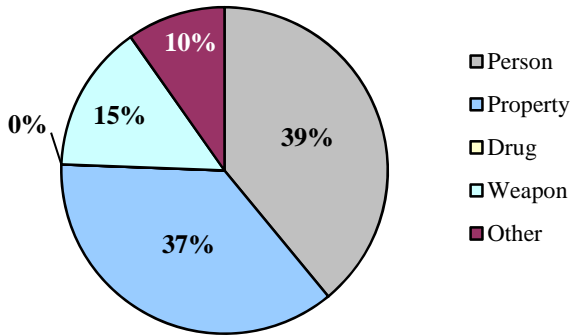

DYS PAROLE

Parole ADP	32.4
Parole Discharges	47
Parole LOS (Months)	6.5

Parole Adjustment at Discharge

Satisfactory or Better: 55%

Missing Data *n* = 0

Total with a Program at Discharge: 76%

Missing Data *n* = 0

Program Status at Discharge

Missing Data *n* = 0

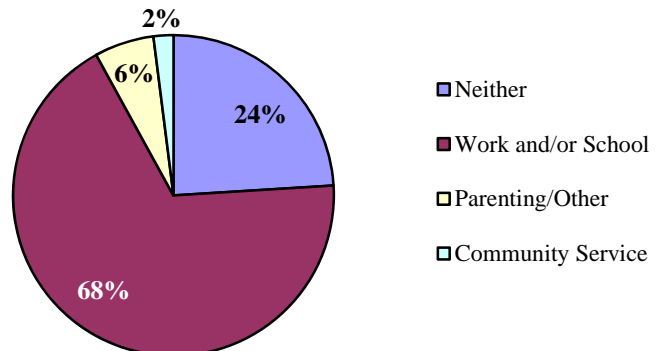

¹ All commitment statistics are based on new commitments excluding Commitment ADP and Commitment Rate (ADP)

DEMOGRAPHICS

Counties: Weld

19th JD Juvenile

Population by Gender

Female	49%
Male	51%

Population	Colorado		19th JD	
Total Population	5,456,584	100.0%	284,876	100.0%
Juvenile Population (10-17 Years)	588,083	10.8%	35,275	12.4%

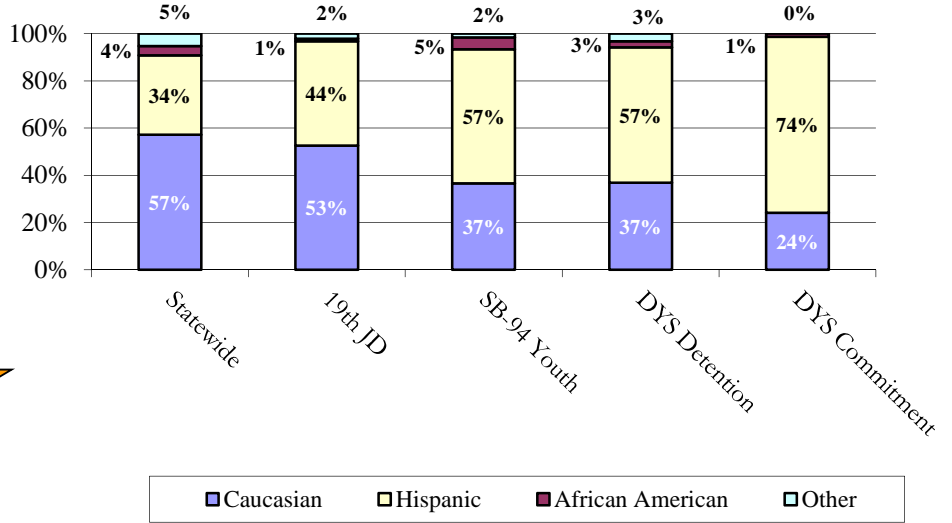
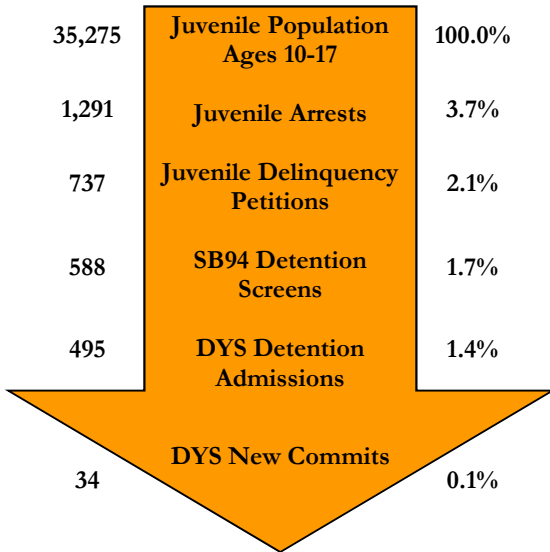

SENATE BILL 94

Youth Screens: 588

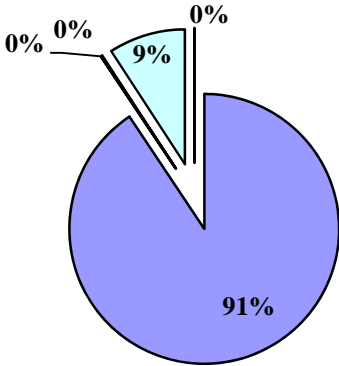

- Secure
- Staff Secure
- Residential/Shelter
- Home/Services
- Release

Detention Continuum Placement

	N	%
Secure	533	90.6%
Staff Secure	0	0.0%
Residential/Shelter	1	0.2%
Home/Services	54	9.2%
Release	0	0.0%
Total	588	100%

Missing Data n = 0

SB94 Termination Reasons

	N	%
Positive	373	68%
Neutral	147	27%
Negative	25	5%

Missing Data n = 0

Percentages may not add to 100% due to rounding, or missing data

JUVENILE PROBATION

Number of Pre-Sentence Investigations (PSIs): 13

	Regular Probation	Juvenile ISP
New	327	5
Active Cases	378	7

YOUTHFUL OFFENDER SYSTEM

New Admissions: 3

DYS DETENTION

Capacity	19th JD	NE Region
Adams	0	30
Platte Valley	25	64
Marvin Foote	0	0
Contract Staff-Secure	0	0
Total	25	94
% of time at 90% cap or higher	28.1%	0.0%

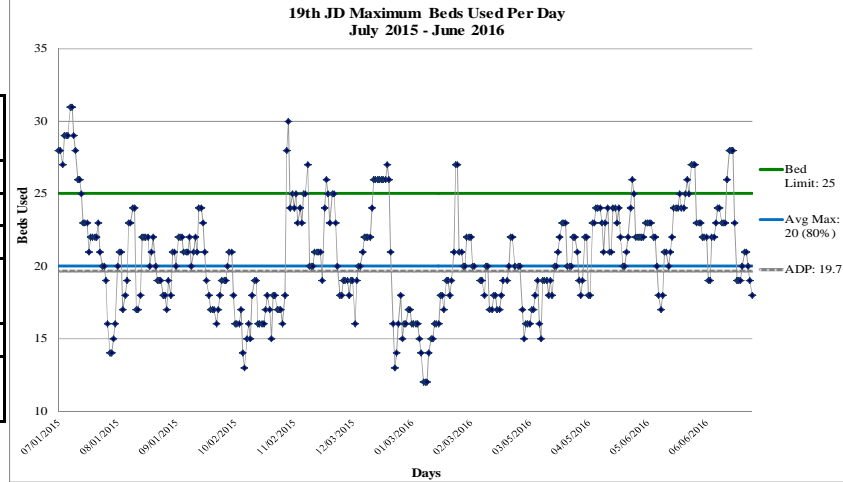

FY 2015-16
 Max: 33
 Cap: 25
 ADP: 19.7
 Mode: 24

Detention Admissions 495

Detention ADP 19.7

Detention Rate 5.6

Detention LOS (Days) 15.8

DYS COMMITMENT¹

New Commitments	35
Commitment ADP	54.4
*New Commitment Rate	9.9
*Commitment Rate (ADP)	15.4
Length of Service (months)	15.1

*Rate measures the number of youth committed per 10,000 youth in the district

	Female	Male	Total
Average Age 1 st Adjudication	13.6	14.1	14.0
Average Age at Commitment	16.5	16.3	16.4
Residential LOS (months)	14.4	15.2	15.1

Age at First Adjudication

Average Age at First Adjudication: 14.0
 Missing Data n = 0

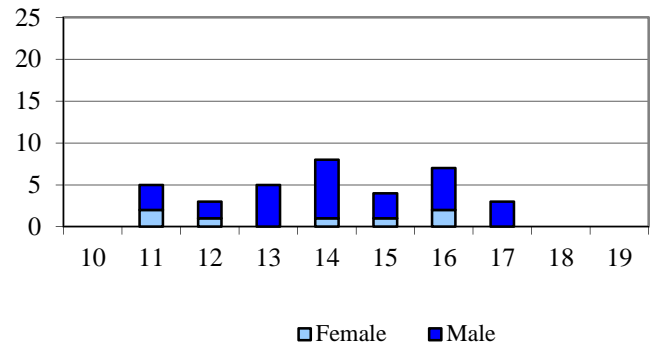

Age at Commitment

Average Age at Commitment: 16.4
 Missing Data n = 0

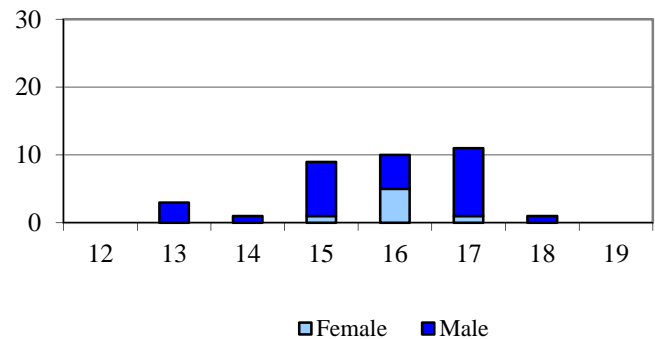

Assessed Drug / Alcohol Treatment Service Need

Missing Data n = 0

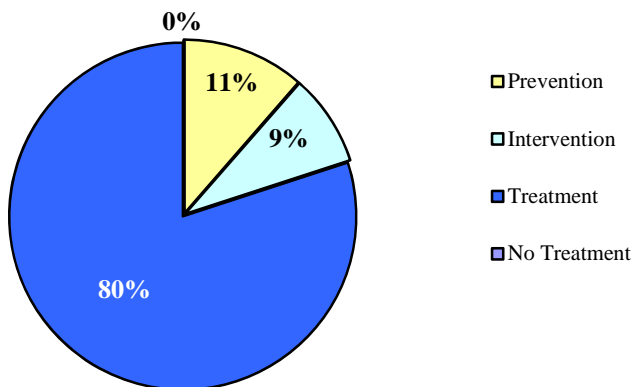

¹ All commitment statistics are based on new commitments excluding Commitment ADP and Commitment Rate (ADP)

DYS COMMITMENT (cont.)¹

Assessed Mental Health Needs

	N	%
Prof. MH Intervention Required	18	54.5%
No Prof. MH Intervention Required	15	45.5%

Missing Data *n* = 2

Number of Prior Placements

	N	%
None	15	42.9%
One	5	14.3%
Two or More	15	42.9%

Missing Data *n* = 0

Original Commitment Type

	N	%
Non-Mandatory	13	37.1%
Mandatory	16	45.7%
Repeat	4	11.4%
Violent	1	2.9%
Aggravated	1	2.9%

Missing Data *n* = 0

Number of Prior Placements

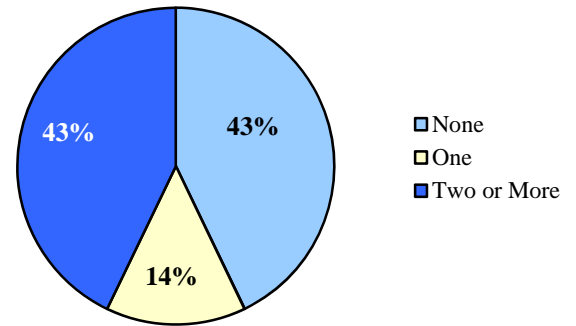

Original Offense Type Missing Data *n* = 0

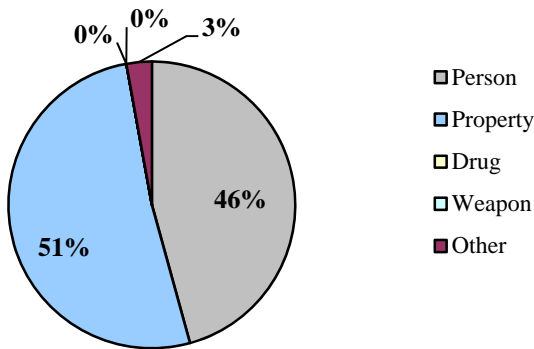

DYS PAROLE

Parole ADP	18.1
Parole Discharges	34
Parole LOS (Months)	6.2

Parole Adjustment at Discharge

Satisfactory or Better: **65%**
Missing Data *n* = 0

Total with a Program at Discharge: **79%**
Missing Data *n* = 0

Program Status at Discharge

Missing Data *n* = 0

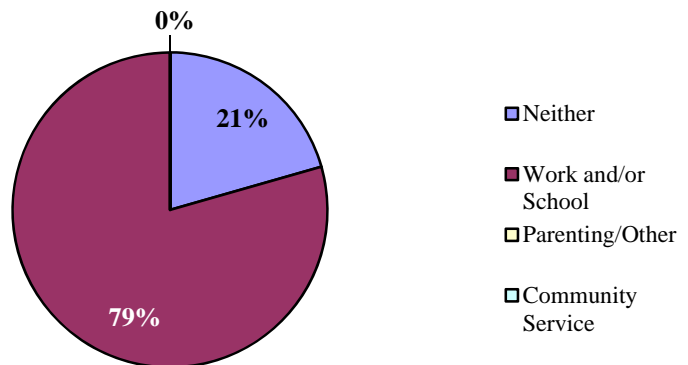

¹ All commitment statistics are based on new commitments excluding Commitment ADP and Commitment Rate (ADP)

DEMOGRAPHICS

Counties: Boulder
 20th JD Juvenile
 Population by Gender
 Female 49%
 Male 51%

Population	Colorado		20th JD	
Total Population	5,456,584	100.0%	319,177	100.0%
Juvenile Population (10-17 Years)	588,083	10.8%	32,027	10.0%

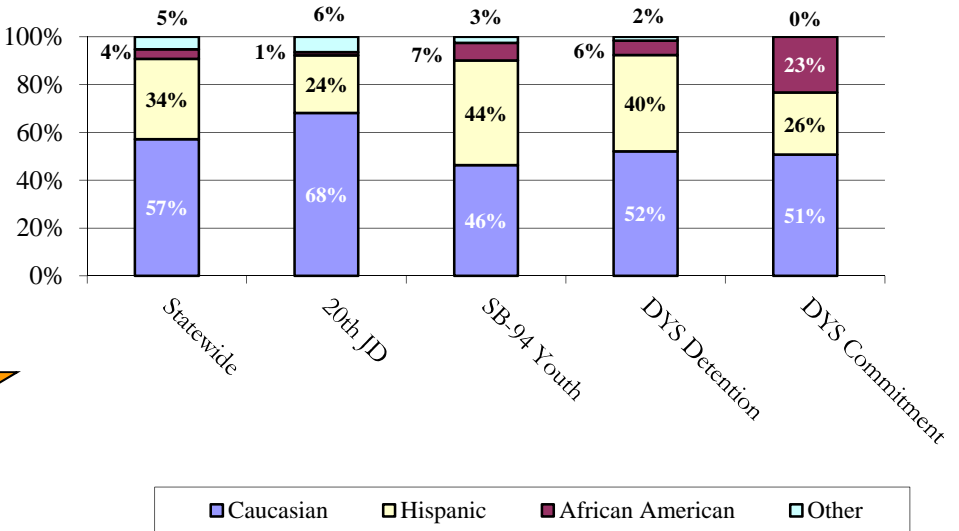
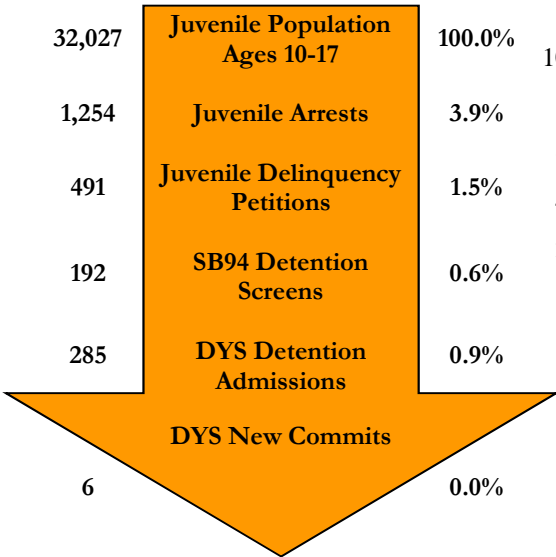

SENATE BILL 94

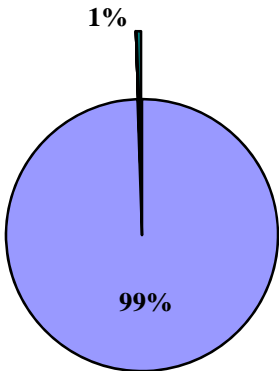

Youth Screens: 192

- Secure
- Staff Secure
- Residential/ Shelter
- Home/ Services
- Release

Detention Continuum Placement

	N	%
Secure	191	99%
Staff Secure	0	0.0%
Residential/Shelter	0	0.0%
Home/Services	0	0.0%
Release	1	0.5%
Total	192	100%

Missing Data n = 0

SB94 Termination Reasons

	N	%
Positive	140	82%
Neutral	9	5%
Negative	22	13%

Missing Data n = 0

Percentages may not add to 100% due to rounding, or missing data

JUVENILE PROBATION

Number of Pre-Sentence Investigations (PSIs): 2

	Regular Probation	Juvenile ISP
New	182	2
Active Cases	173	1

YOUTHFUL OFFENDER SYSTEM

New Admissions: 0

DYS DETENTION

Capacity	20th JD	NE Region
Adams	0	30
Platte Valley	13	64
Marvin Foote	0	0
Contract Staff-Secure	0	0
Total	13	94
% of time at 90% cap or higher	2.5%	0.0%

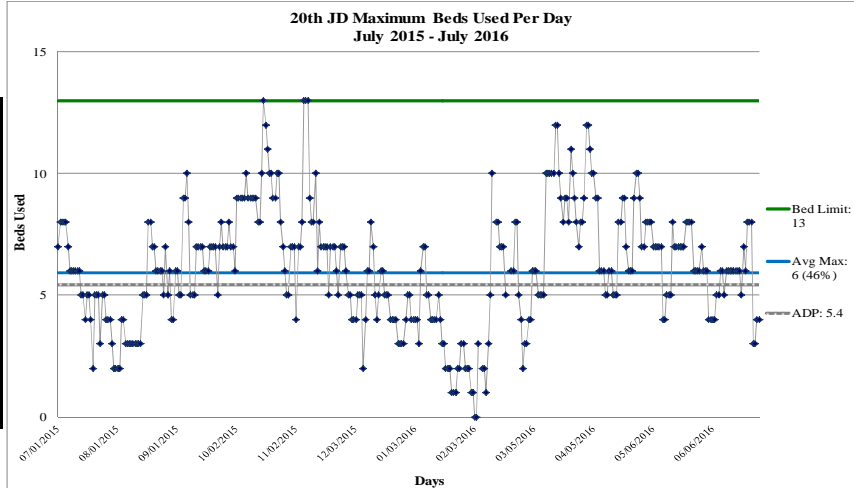

FY 2015-16
 Max: 13
 Cap: 13
 ADP: 5.4
 Mode: 5

Detention Admissions 285	Detention ADP 5.4
Detention Rate 1.7	Detention LOS (Days) 6.5

DYS COMMITMENT¹

New Commitments	6
Commitment ADP	13.5
*New Commitment Rate	1.9
*Commitment Rate (ADP)	4.2
Length of Service (months)	19.3

*Rate measures the number of youth committed per 10,000 youth in the district

	Female	Male	Total
Average Age 1 st Adjudication	14.5	14.3	14.3
Average Age at Commitment	16.9	16.8	16.9
Residential LOS (months)	11.0	22.1	19.3

Assessed Drug / Alcohol Treatment Service Need

Missing Data *n* = 0

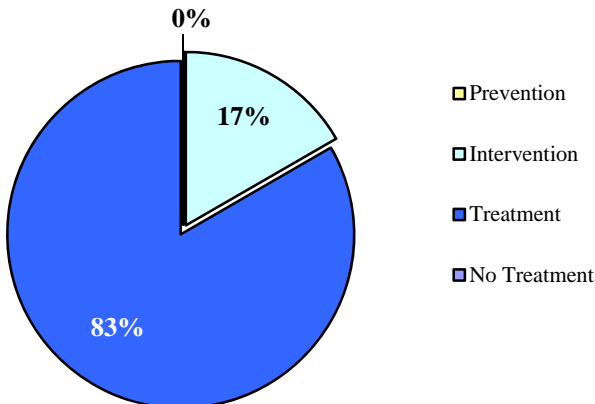

Age at First Adjudication

Average Age at First Adjudication: 14.3

Missing Data *n* = 0

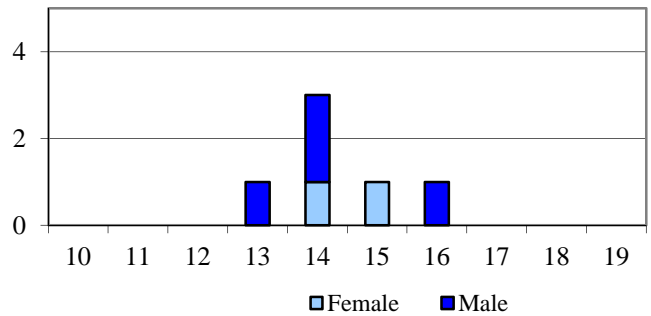

Age at Commitment

Average Age at Commitment: 16.9

Missing Data *n* = 0

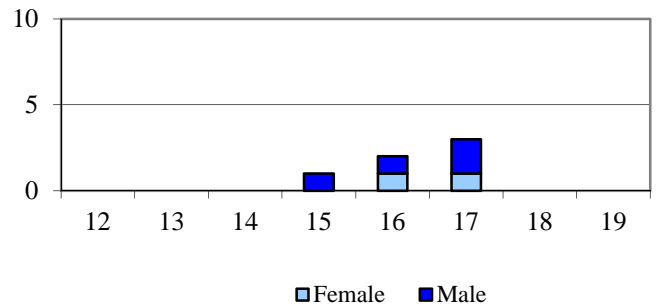

¹ All commitment statistics are based on new commitments excluding Commitment ADP and Commitment Rate (ADP)

DYS COMMITMENT (cont.)¹

Assessed Mental Health Needs

	N	%
Prof. MH Intervention Required	4	66.7%
No Prof. MH Intervention Required	2	33.3%

Missing Data *n* = 0

Number of Prior Placements

	N	%
None	2	33.3%
One	4	66.7%
Two or More	0	0.0%

Missing Data *n* = 0

Original Commitment Type

	N	%
Non-Mandatory	4	66.7%
Mandatory	0	0.0%
Repeat	1	16.7%
Violent	1	16.7%
Aggravated	0	0.0%

Missing Data *n* = 0

Number of Prior Placements

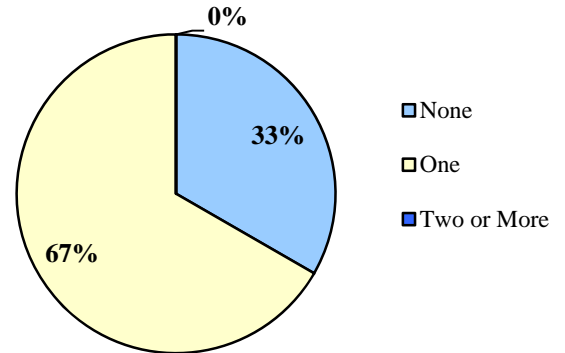

Original Offense Type Missing Data *n* = 0

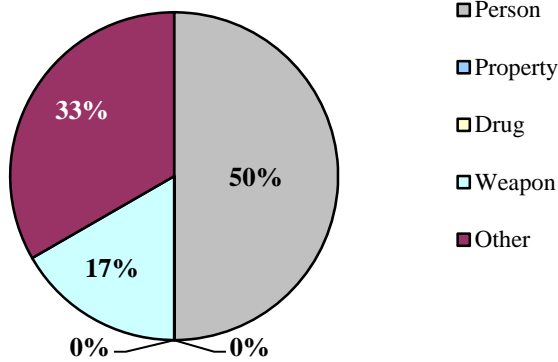

DYS PAROLE

Parole ADP	3.5
Parole Discharges	7
Parole LOS (Months)	9.9

Parole Adjustment at Discharge

Satisfactory or Better: **43%**

Missing Data *n* = 0

Total with a Program at Discharge: **63%**

Missing Data *n* = 0

Program Status at Discharge

Missing Data *n* = 0

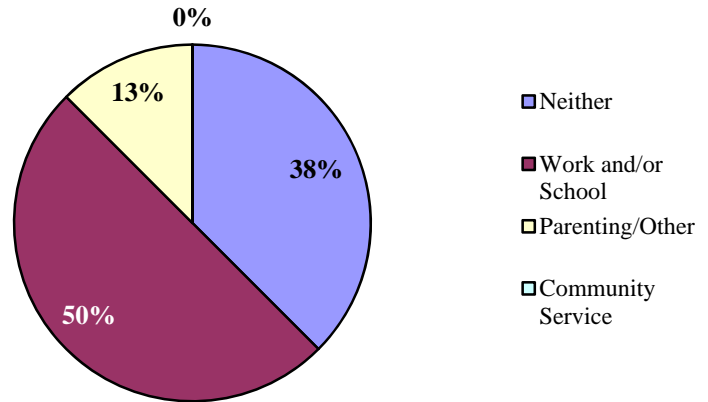

¹ All commitment statistics are based on new commitments excluding Commitment ADP and Commitment Rate (ADP)

DEMOGRAPHICS

Population	Colorado		Southern Region	
Total Population	5,456,584	100%	412,792	100%
Juvenile Population (10-17 Years)	588,083	10.8%	117,361	28.4%

Southern Region
Juvenile Population
by Gender

Female	50%
Male	50%

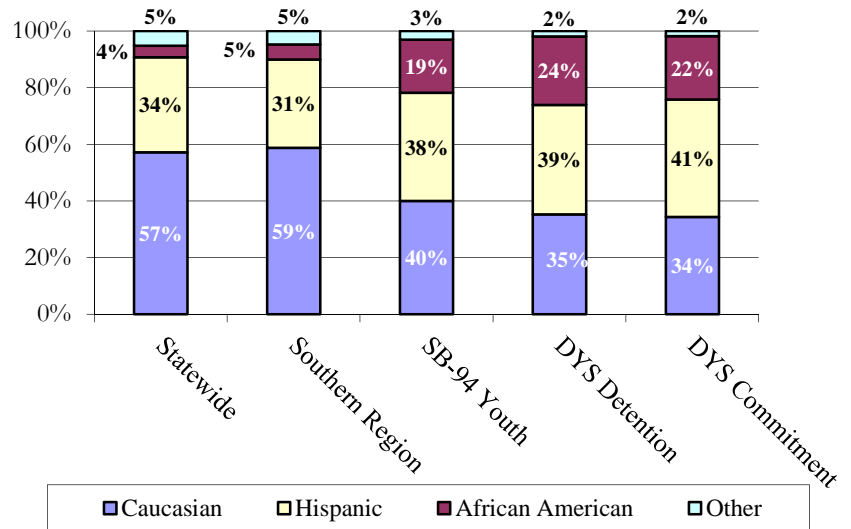
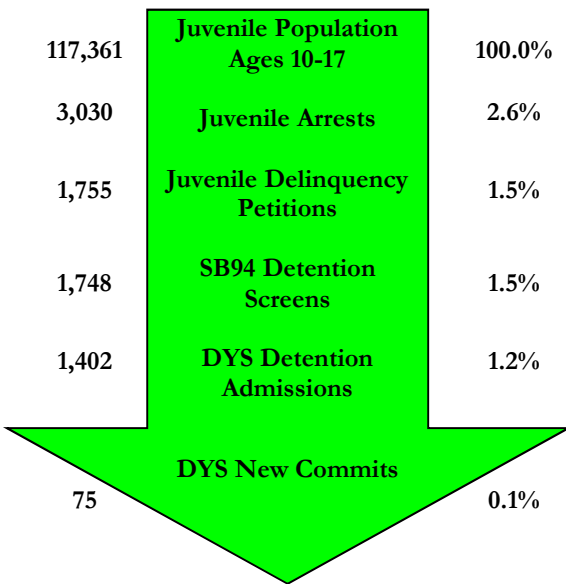

SENATE BILL 94

Youth Screens: 1,748

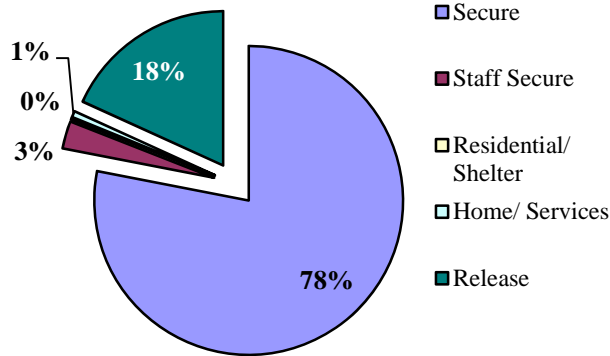

Detention Continuum Placement

	N	%
Secure	1,355	78.1%
Staff Secure	50	2.9%
Residential/Shelter	4	0.2%
Home/Services	11	0.6%
Release	316	18.2%
Total	1,736	100%

Missing Data n = 12

SB94 Termination Reasons

	N	%
Positive	735	60%
Neutral	396	32%
Negative	99	8%

Missing Data n = 0

Percentages may not add to 100% due to rounding, or missing data

JUVENILE PROBATION

Number of Pre-Sentence Investigations (PSIs): 268

	Regular Probation	Juvenile ISP
New	618	35
Active Cases	817	28

YOUTHFUL OFFENDER SYSTEM

New Admissions: 9

DYS DETENTION

Capacity	Southern Region
Pueblo	28
Spring Creek	51
Marvin Foote	0
Contract/Staff Secure	4
Total	83
% of time at 90% cap or higher	0.0%

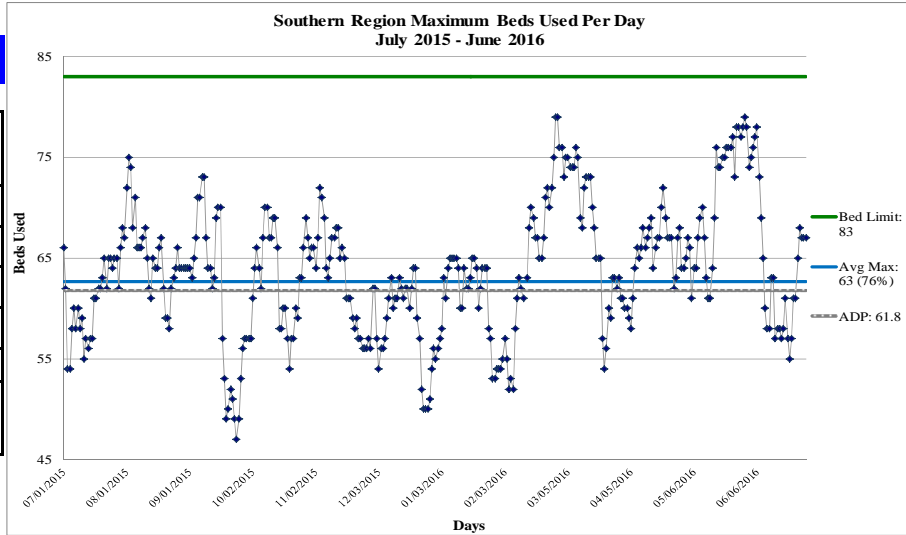

FY 2015-16
 Max: 83
 Cap: 83
 ADP: 61.8
 Mode: 65

Detention Admissions	1,402	Detention ADP	61.8
Detention Rate	5.3	Detention LOS (Days)	15.4

DYS COMMITMENT¹

New Commitments	77
Commitment ADP	141.1
*New Commitment Rate	6.6
*Commitment Rate (ADP)	12.0
Length of Service (months)	19.7

*Rate measures the number of youth committed per 10,000 youth in the region

	Female	Male	Total
Average Age 1 st Adjudication	15.3	14.9	15.0
Average Age at Commitment	17.3	16.9	17.0
Residential LOS (months)	19.3	19.7	19.7

Age at First Adjudication

Average Age at First Adjudication: 15.0

Missing Data n = 0

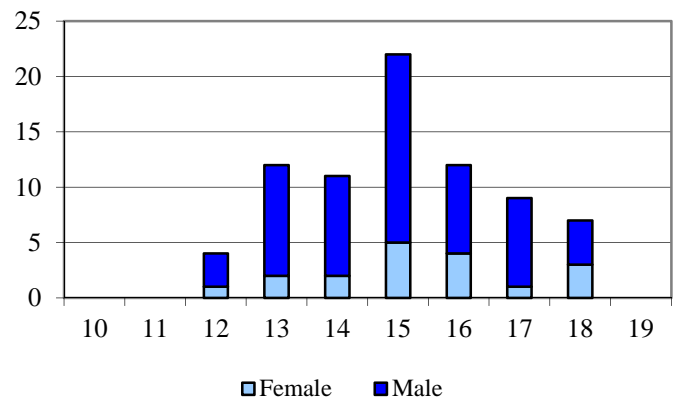

Age at Commitment

Average Age at Commitment: 17.0

Missing Data n = 0

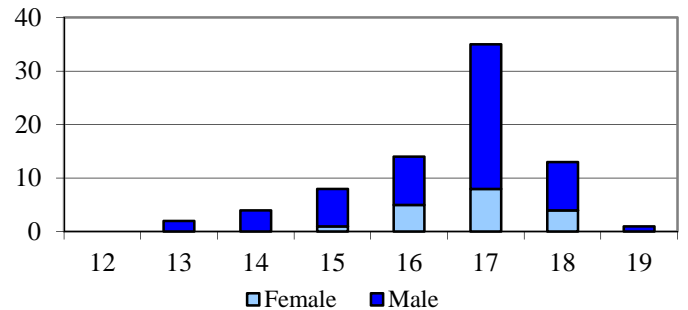

Assessed Drug / Alcohol Treatment Service Need

Missing Data n = 0

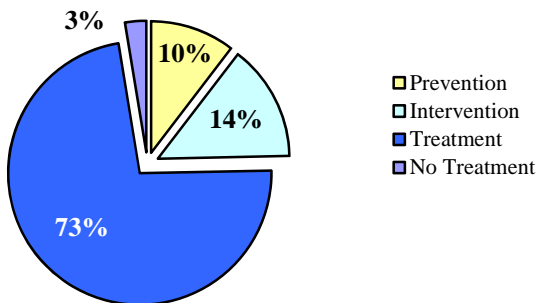

¹ All commitment statistics are based on new commitments excluding Commitment ADP and Commitment Rate (ADP)

DYS COMMITMENT (cont.)¹

Assessed Mental Health Needs

	N	%
Prof. MH Intervention Required	47	61.8%
No Prof. MH Intervention Required	29	38.2%

Missing Data *n* = 1

Number of Prior Placements

	N	%
None	17	22.1%
One	10	13.0%
Two or More	50	64.9%

Missing Data *n* = 0

Original Commitment Type

	N	%
Non-Mandatory	75	97.4%
Mandatory	1	1.3%
Repeat	0	0.0%
Violent	1	1.3%
Aggravated	0	0.0%

Missing Data *n* = 0

Number of Prior Placements

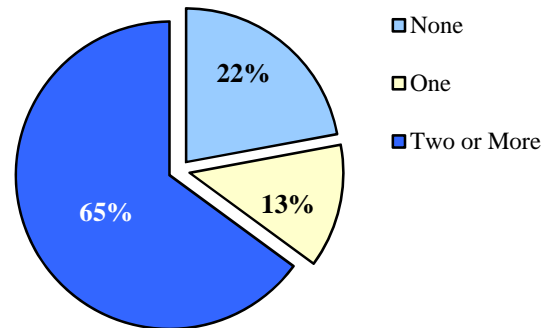

Original Offense Type

Missing Data *n* = 0

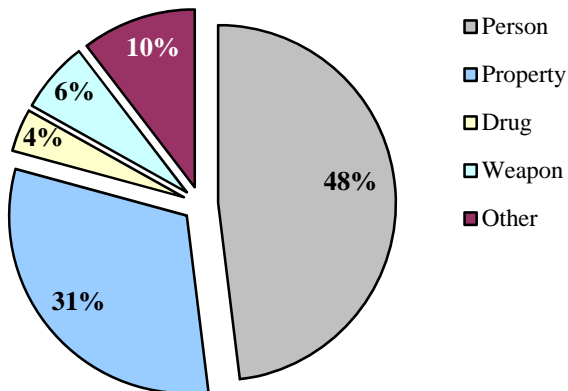

DYS PAROLE

Parole ADP	49.2
Parole Discharges	89
Parole LOS (Months)	7.1

Parole Adjustment at Discharge

Satisfactory or Better: **46%**

Missing Data *n* = 0

Total with a Program at Discharge: **71%**

Missing Data *n* = 0

Program Status at Discharge

Missing Data *n* = 0

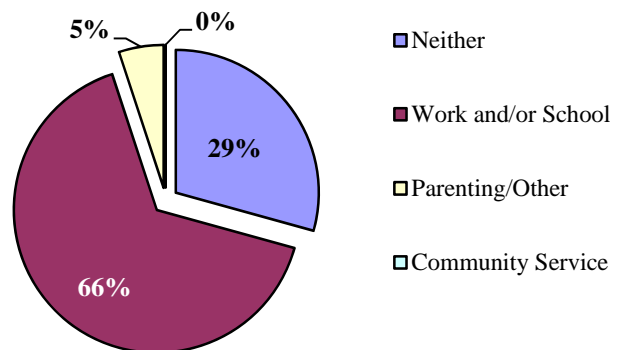

¹ All commitment statistics are based on new commitments excluding Commitment ADP and Commitment Rate (ADP)

DEMOGRAPHICS

Counties: Huerfano and Las Animas

Population	Colorado		3rd JD	
Total Population	5,456,584	100.0%	20,512	100.0%
Juvenile Population (10-17 Years)	588,083	10.8%	1,880	9.2%

3rd JD Juvenile Population by Gender

Female	51%
Male	49%

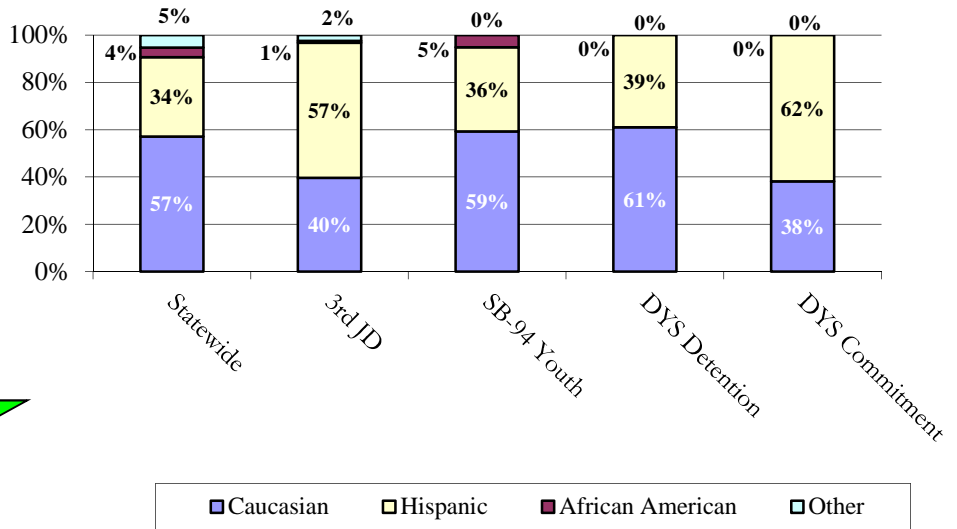
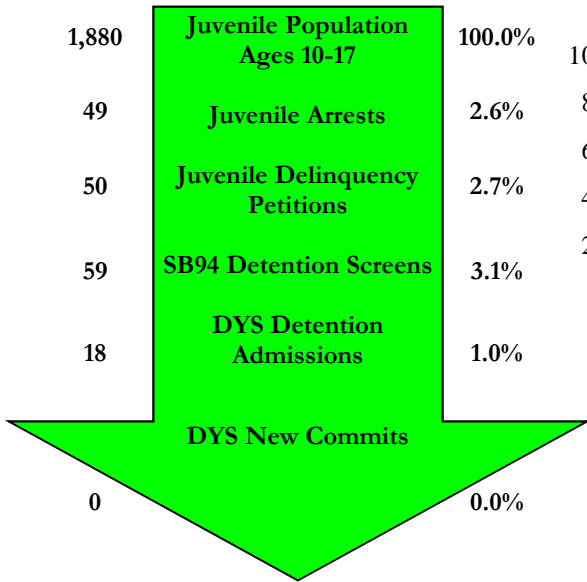

SENATE BILL 94

Youth Screens: 59

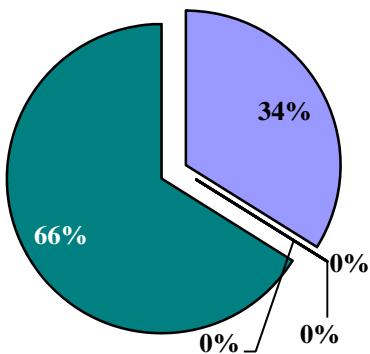

- Secure
- Staff Secure
- Residential/ Shelter
- Home/ Services
- Release

Detention Continuum Placement

	N	%
Secure	20	33.9%
Staff Secure	0	0.0%
Residential/Shelter	0	0.0%
Home/Services	0	0.0%
Release	39	66.1%
Total	59	100%

Missing Data n = 0

SB94 Termination Reasons

	N	%
Positive	21	32%
Neutral	44	68%
Negative	0	0%

Missing Data n = 0

Percentages may not add to 100% due to rounding, or missing data

JUVENILE PROBATION

Number of Pre-Sentence Investigations (PSIs): 4

	Regular Probation	Juvenile ISP
New	18	4
Active Cases	16	1

YOUTHFUL OFFENDER SYSTEM

New Admissions: 0

DYS DETENTION

Capacity	3rd JD	SouthernRegion
Pueblo	2	28
Spring Creek	0	51
Marvin Foote	0	0
Contract Staff-Secure	0	4
Total	2	83
% of time at 90% cap or higher	36.3%	0.0%

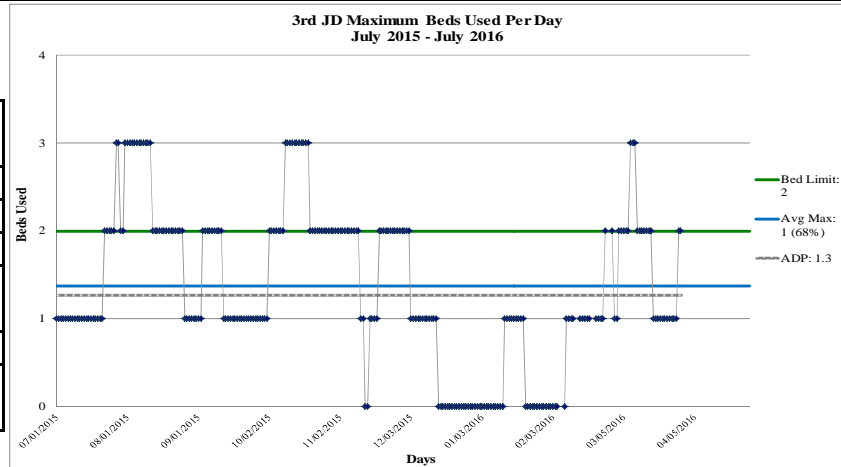

FY 2015-16
 Max: 3
 Cap: 2
 ADP: 1.3
 Mode: 1

Detention Admissions 18	Detention ADP 1.3
Detention Rate 6.7	Detention LOS (Days) 25.7

DYS COMMITMENT¹

New Commitments	0
Commitment ADP	1.6
*New Commitment Rate	0.0
*Commitment Rate (ADP)	8.3
Length of Service (months)	12.6

Age at First Adjudication

Average Age at First Adjudication: 0.0
 No New Admits

**Rate measures the number of youth committed per 10,000 youth in the district*

	Female	Male	Total
Average Age 1 st Adjudication	0.0	0.0	0.0
Average Age at Commitment	0.0	0.0	0.0
Residential LOS (months)	12.0	13.0	12.6

Age at Commitment

Average Age at Commitment: 0.0
 No New Admits

Assessed Drug / Alcohol Treatment Service Need
 No New Admits

¹ All commitment statistics are based on new commitments excluding Commitment ADP and Commitment Rate (ADP)

DYS COMMITMENT (cont.)¹

Assessed Mental Health Needs

	N	%
Prof. MH Intervention Required	0	N/A
No Prof. MH Intervention Required	0	N/A

No New Admits

Number of Prior Placements

	N	%
None	0	N/A
One	0	N/A
Two or More	0	N/A

No New Admits

Original Commitment Type

	N	%
Non-Mandatory	0	N/A
Mandatory	0	N/A
Repeat	0	N/A
Violent	0	N/A
Aggravated	0	N/A

No New Admits

Number of Prior Placements

No New Admits

Original Offense Type

No New Admits

DYS PAROLE

Parole ADP	1.3
Parole Discharges	3
Parole LOS (Months)	5.9

Parole Adjustment at Discharge

Satisfactory or Better: **67%**

Missing Data *n* = 0

Total with a Program at Discharge: **67%**

Missing Data *n* = 0

Program Status at Discharge

Missing Data *n* = 0

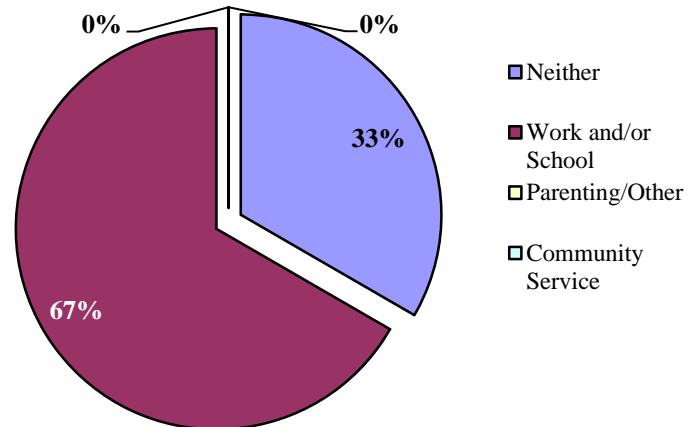

¹ All commitment statistics are based on new commitments excluding Commitment ADP and Commitment Rate (ADP)

DEMOGRAPHICS

Counties: El Paso and Teller

Population	Colorado		4th JD	
Total Population	5,456,584	100.0%	48,155	100.0%
Juvenile Population (10-17 Years)	588,083	10.8%	80,316	166.8%

4th JD Juvenile Population by Gender

Female	51%
Male	49%

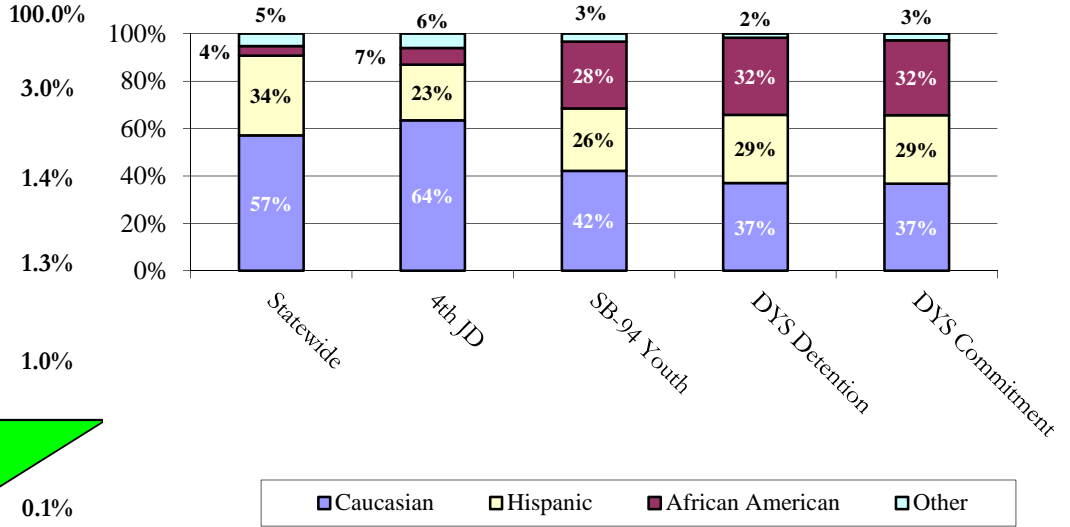
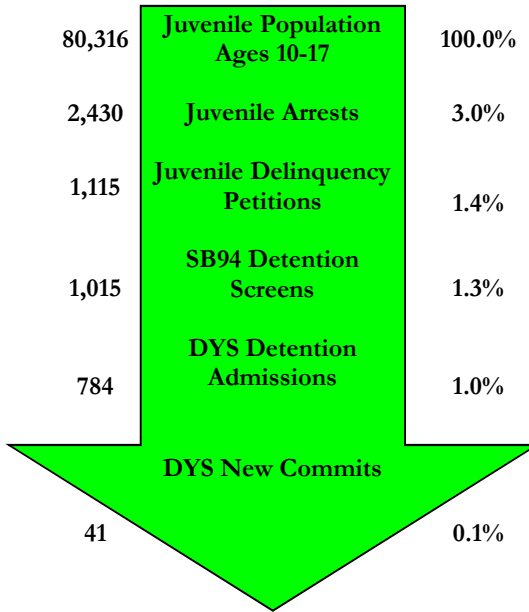

SENATE BILL 94

Youth Screens: 1,015

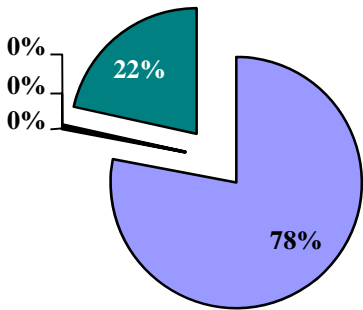

- Secure
- Staff Secure
- Residential/ Shelter
- Home/ Services
- Release

Detention Continuum Placement

	N	%
Secure	789	78.0%
Staff Secure	2	0.2%
Residential/Shelter	1	0.1%
Home/Services	2	0.2%
Release	218	21.5%
Total	1,012	100%

Missing Data n = 3

SB94 Termination Reasons

	N	%
Positive	375	78%
Neutral	84	17%
Negative	23	5%

Missing Data n = 0

Percentages may not add to 100% due to rounding, or missing data

JUVENILE PROBATION

Number of Pre-Sentence Investigations (PSIs): 250

	Regular Probation	Juvenile ISP
New	319	29
Active Cases	468	24

YOUTHFUL OFFENDER SYSTEM

New Admissions: 6

DYS DETENTION

Capacity	4th JD	Southern Region
Pueblo	0	28
Spring Creek	51	51
Marvin Foote	0	0
Contract Staff-Secure	0	4
Total	51	83
% of time at 90% cap or higher	41.8%	0.0%

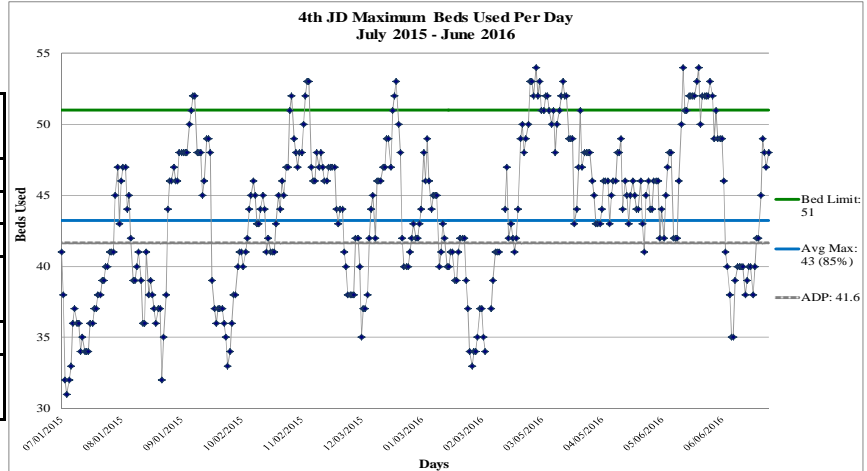

FY 2015-16
 Max: 54
 Cap: 51
 ADP: 41.6
 Mode: 46

Detention Admissions 784	Detention ADP 41.6
Detention Rate 5.2	Detention LOS (Days) 18.8

DYS COMMITMENT¹

New Commitments	42
Commitment ADP	88.6
*New Commitment Rate	5.2
*Commitment Rate (ADP)	11.0
Length of Service (months)	23.2

*Rate measures the number of youth committed per 10,000 youth in the district

	Female	Male	Total
Average Age 1 st Adjudication	14.8	14.9	14.9
Average Age at Commitment	17.0	16.9	16.9
Residential LOS (months)	26.4	22.6	23.2

Age at First Adjudication

Average Age at First Adjudication: 14.9
 Missing Data n = 0

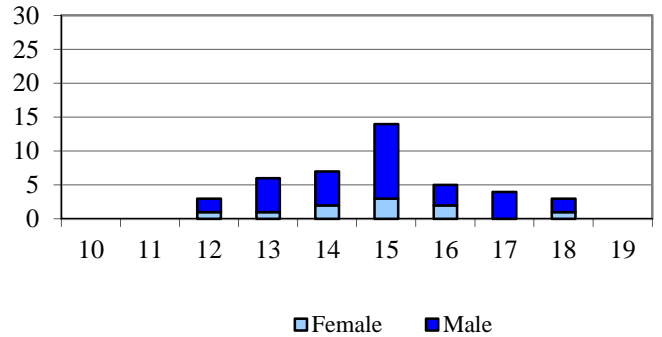

Age at Commitment

Average Age at Commitment: 16.9
 Missing Data n = 0

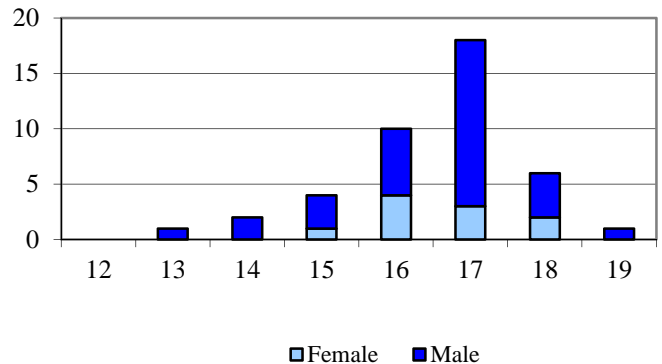

Assessed Drug / Alcohol Treatment Service Need

Missing Data n = 0

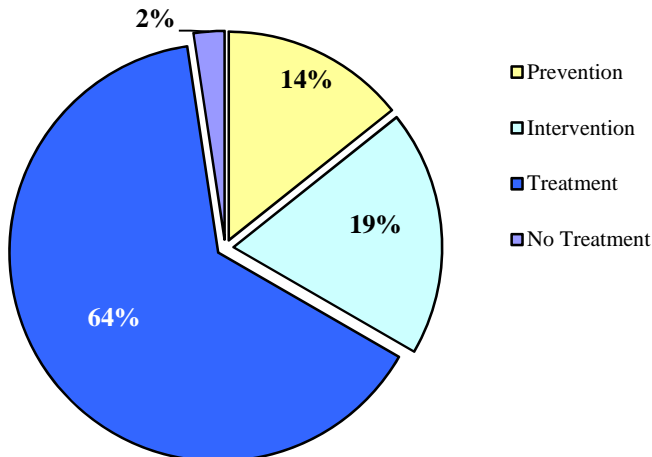

¹ All commitment statistics are based on new commitments excluding Commitment ADP and Commitment Rate (ADP)

DYS COMMITMENT (cont.)¹

Assessed Mental Health Needs

	N	%
Prof. MH Intervention Required	24	57.1%
No Prof. MH Intervention Required	18	42.9%

Missing Data *n* = 0

Number of Prior Placements

	N	%
None	8	19.0%
One	2	4.8%
Two or More	32	76.2%

Missing Data *n* = 0

Original Commitment Type

	N	%
Non-Mandatory	40	95.2%
Mandatory	1	2.4%
Repeat	0	0.0%
Violent	1	2.4%
Aggravated	0	0.0%

Missing Data *n* = 0

Number of Prior Placements

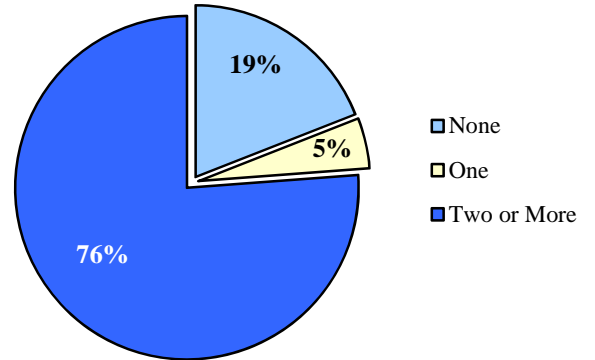

Original Offense Type Missing Data *n* = 0

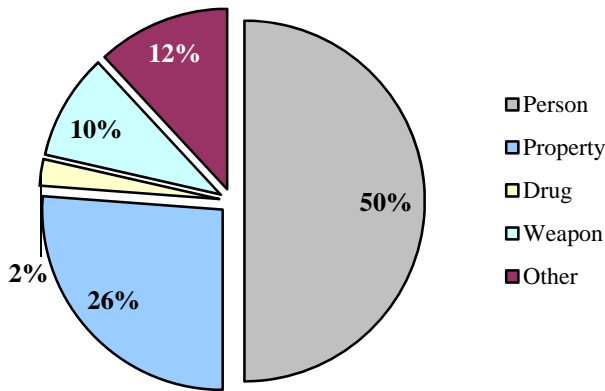

DYS PAROLE

Parole ADP	33.4
Parole Discharges	49
Parole LOS (Months)	8.0

Parole Adjustment at Discharge

Satisfactory or Better: **49%**
Missing Data *n* = 0

Total with a Program at Discharge: **67%**
Missing Data *n* = 0

Program Status at Discharge

Missing Data *n* = 0

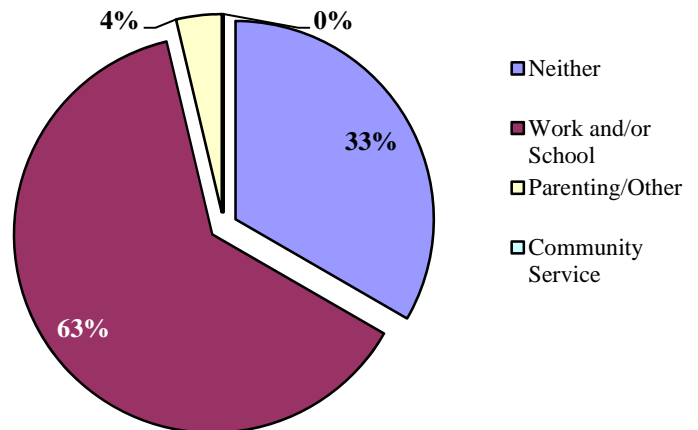

¹ All commitment statistics are based on new commitments excluding Commitment ADP and Commitment Rate (ADP)

DEMOGRAPHICS

Counties: Pueblo

10th JD Juvenile

Population by Gender

Population	Colorado		10th JD	
Total Population	5,456,584	100.0%	163,348	100.0%
Juvenile Population (10-17 Years)	588,083	10.8%	17,742	10.9%

Female	49%
Male	51%

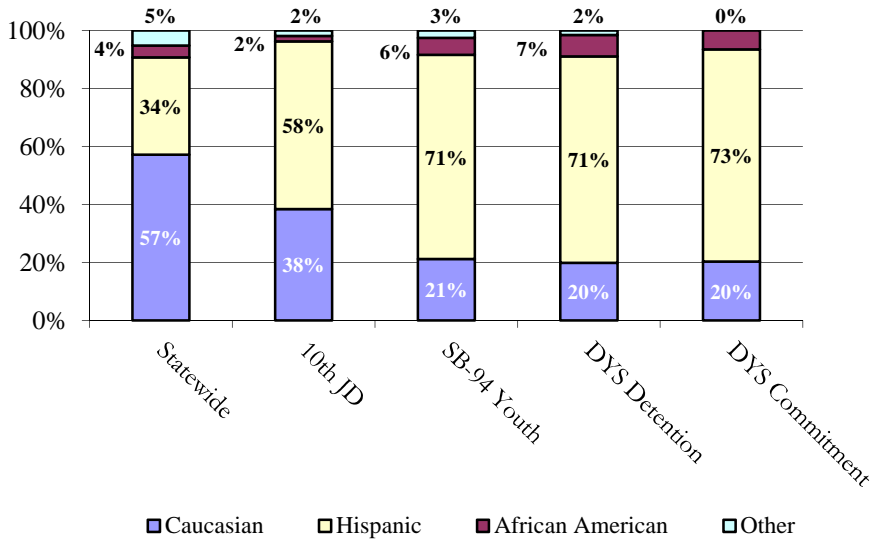
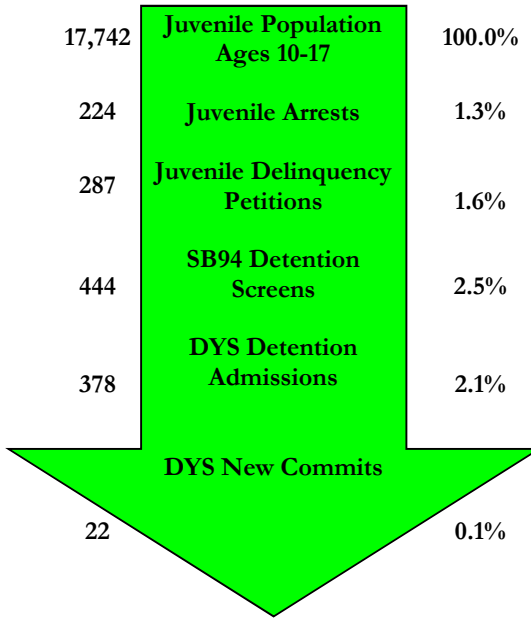

SENATE BILL 94

Youth Screens: 444

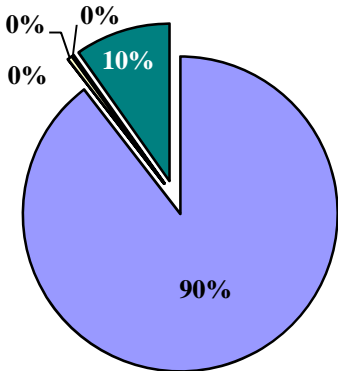

- Secure
- Staff Secure
- Residential/ Shelter
- Home/ Services
- Release

Detention Continuum Placement

	N	%
Secure	393	89.5%
Staff Secure	0	0.0%
Residential/Shelter	2	0.5%
Home/Services	1	0.2%
Release	43	9.8%
Total	439	100%

Missing Data n = 5

SB94 Termination Reasons

	N	%
Positive	204	48%
Neutral	165	38%
Negative	60	14%

Missing Data n = 0

Percentages may not add to 100% due to rounding, or missing data

JUVENILE PROBATION

Number of Pre-Sentence Investigations (PSIs): 1

	Regular Probation	Juvenile ISP
New	148	2
Active Cases	174	2

YOUTHFUL OFFENDER SYSTEM

New Admissions: 2

DYS DETENTION

Capacity	10th JD	Southern Region
Pueblo	13	28
Spring Creek	0	51
Marvin Foote	0	0
Contract Staff-Secure	0	4
Total	13	83
% of time at 90% cap or higher	70.5%	0.0%

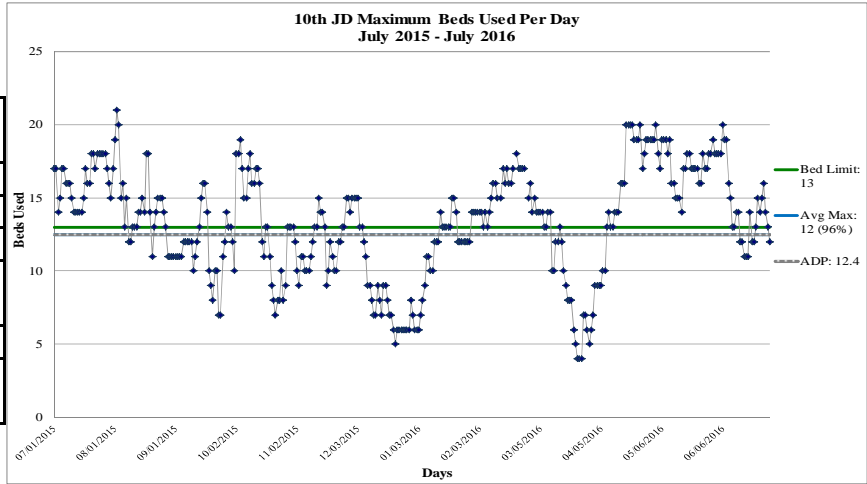

FY 2015-16
 Max: 21
 Cap: 13
 ADP: 12.4
 Mode: 14

Detention Admissions 378	Detention ADP 12.4
Detention Rate 7.0	Detention LOS (Days) 11.3

DYS COMMITMENT¹

New Commitments	23
Commitment ADP	38.8
*New Commitment Rate	13.0
*Commitment Rate (ADP)	21.8
Length of Service (months)	15.9

*Rate measures the number of youth committed per 10,000 youth in the district

	Female	Male	Total
Average Age 1 st Adjudication	15.4	14.7	14.9
Average Age at Commitment	17.3	16.6	16.8
Residential LOS (months)	18.7	15.8	15.9

Assessed Drug / Alcohol Treatment Service Need
 Missing Data n = 0

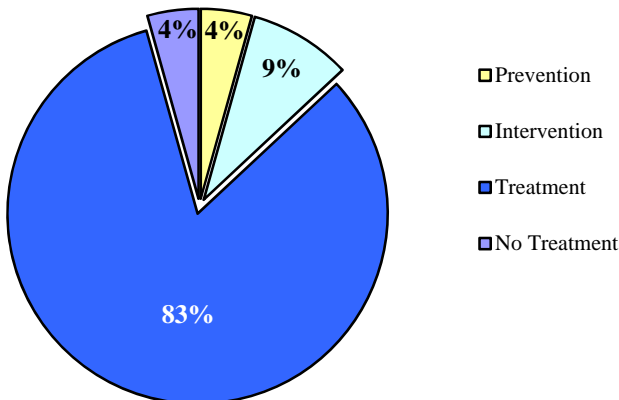

Age at First Adjudication

Average Age at First Adjudication: 14.9
 Missing Data n = 0

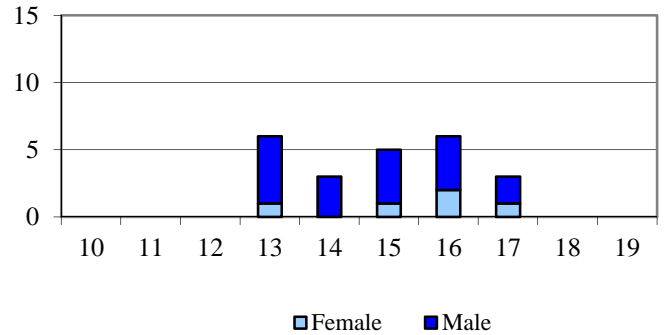

Age at Commitment

Average Age at Commitment: 16.8
 Missing Data n = 0

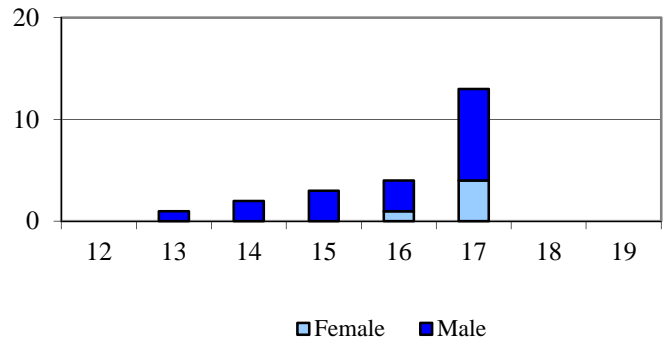

¹ All commitment statistics are based on new commitments excluding Commitment ADP and Commitment Rate (ADP)

DYS COMMITMENT (cont.)¹

Assessed Mental Health Needs

	N	%
Prof. MH Intervention Required	15	68.2%
No Prof. MH Intervention Required	7	31.8%

Missing Data *n* = 1

Number of Prior Placements

	N	%
None	6	26.1%
One	5	21.7%
Two or More	12	52.2%

Missing Data *n* = 0

Original Commitment Type

	N	%
Non-Mandatory	23	100.0%
Mandatory	0	0.0%
Repeat	0	0.0%
Violent	0	0.0%
Aggravated	0	0.0%

Missing Data *n* = 0

Original Offense Type Missing Data *n* = 0

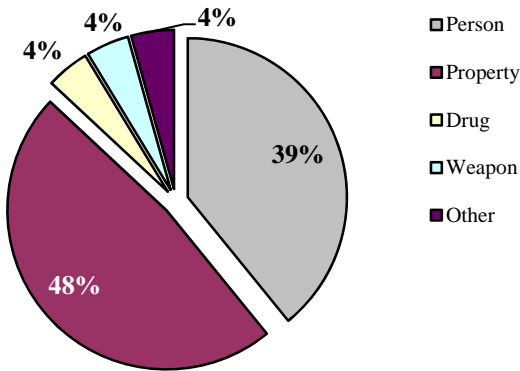

Number of Prior Placements

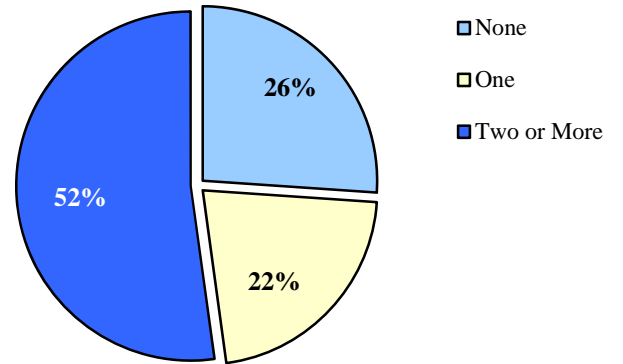

DYS PAROLE

Parole ADP	6.2
Parole Discharges	17
Parole LOS (Months)	5.9

Parole Adjustment at Discharge

Satisfactory or Better: 24%
Missing Data *n* = 0

Total with a Program at Discharge: 76%
Missing Data *n* = 0

Program Status at Discharge

Missing Data *n* = 0

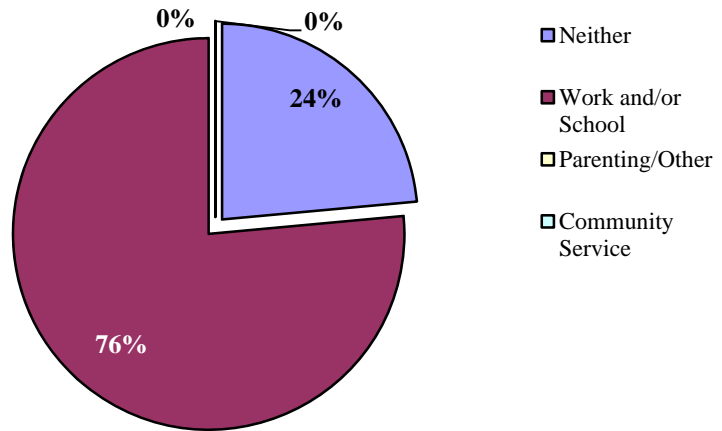

¹ All commitment statistics are based on new commitments excluding Commitment ADP and Commitment Rate (ADP)

DEMOGRAPHICS

Counties: Chaffee, Custer, Fremont, and Park

Population	Colorado		11th JD	
Total Population	5,456,584	100.0%	86,286	100.0%
Juvenile Population (10-17 Years)	588,083	10.8%	7,203	8.3%

11th JD Juvenile Population by Gender

Female	50%
Male	50%

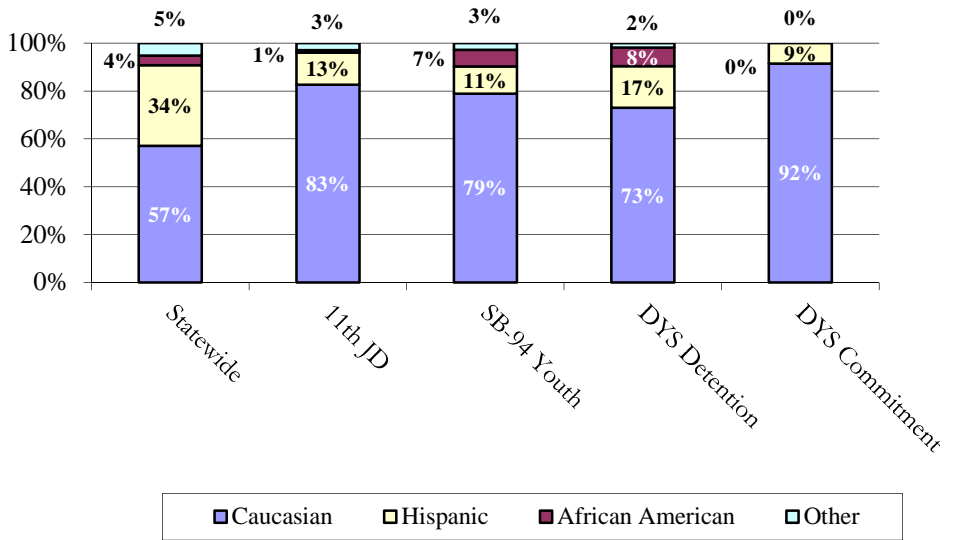
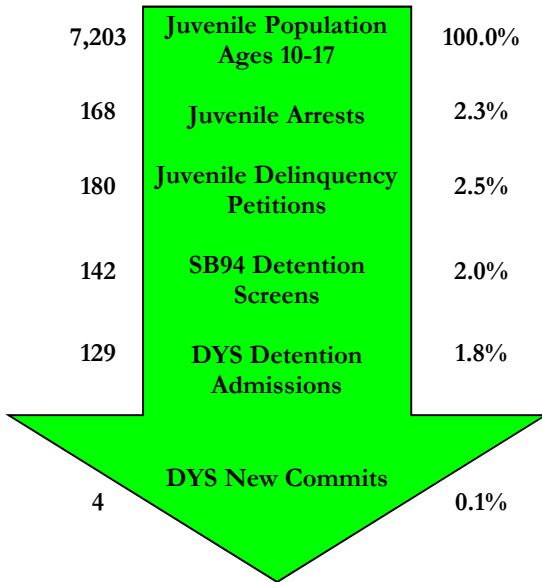

SENATE BILL 94

Youth Screens: 142

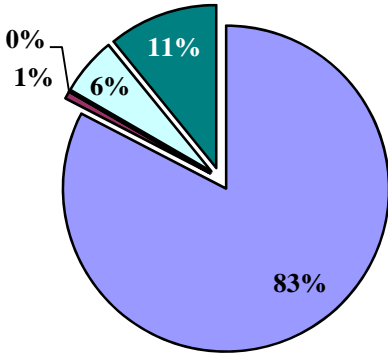

- Secure
- Staff Secure
- Residential/ Shelter
- Home/ Services
- Release

Detention Continuum Placement

	N	%
Secure	114	82.6%
Staff Secure	1	0.7%
Residential/Shelter	0	0.0%
Home/Services	8	5.8%
Release	15	10.9%
Total	138	100%

Missing Data n = 4

SB94 Termination Reasons

	N	%
Positive	49	48%
Neutral	51	50%
Negative	3	3%

Missing Data n = 0

Percentages may not add to 100% due to rounding, or missing data

JUVENILE PROBATION

Number of Pre-Sentence Investigations (PSIs): 4

	Regular Probation	Juvenile ISP
New	62	0
Active Cases	67	0

YOUTHFUL OFFENDER SYSTEM

New Admissions: 0

DYS DETENTION

Capacity	11th JD	Southern Region
Marvin Foote	0	0
Pueblo	8	28
Spring Creek	0	51
Contract Staff-Secure	0	4
Total	8	83
% of time at 90% cap or higher	0.5%	0.0%

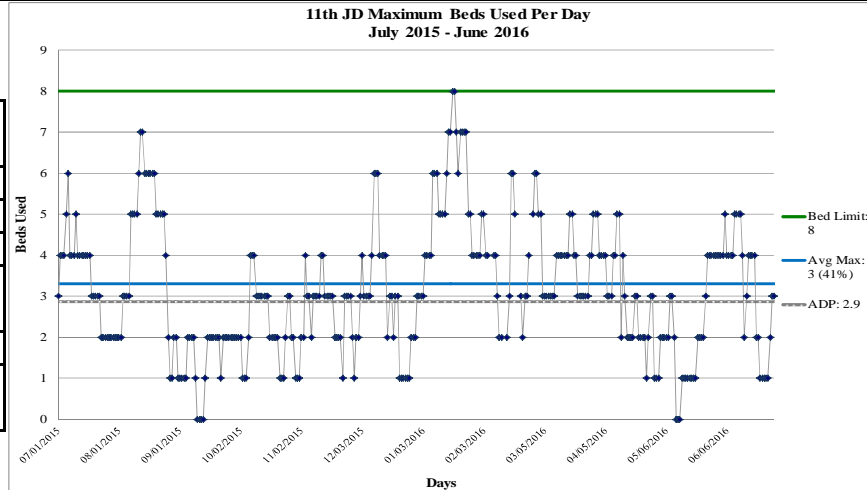

FY 2015-16
 Max: 8
 Cap: 8
 ADP: 2.9
 Mode: 2

Detention Admissions 129	Detention ADP 2.9
Detention Rate 4.0	Detention LOS (Days) 7.6

DYS COMMITMENT¹

New Commitments	4
Commitment ADP	4.5
*New Commitment Rate	5.6
*Commitment Rate (ADP)	6.2
Length of Service (months)	15.7

*Rate measures the number of youth committed per 10,000 youth in the district

	Female	Male	Total
Average Age 1 st Adjudication	0.0	16.0	16.0
Average Age at Commitment	0.0	17.9	17.9
Residential LOS (months)	6.8	17.4	15.7

Age at First Adjudication

Average Age at First Adjudication: 16.0
 Missing Data n = 0

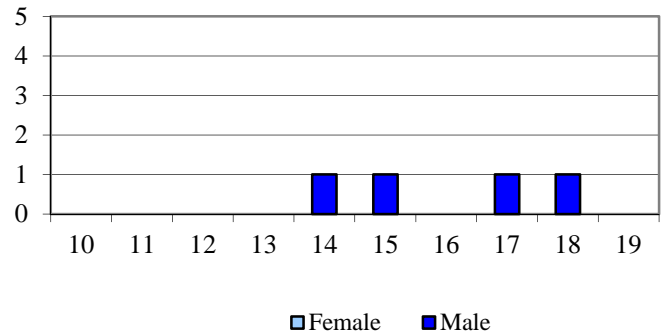

Age at Commitment

Average Age at Commitment: 17.9
 Missing Data n = 0

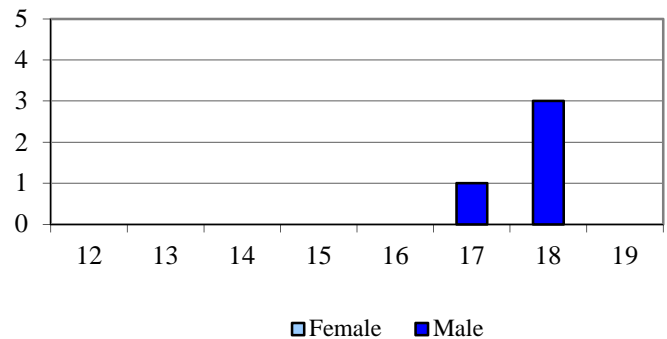

Assessed Drug / Alcohol Treatment Service Need

Missing Data n = 0

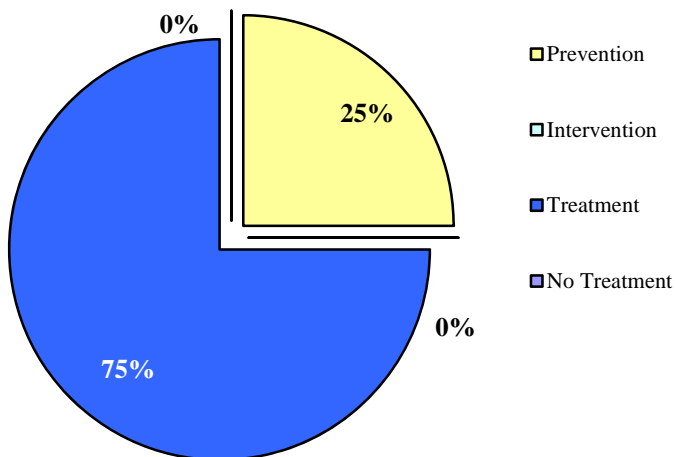

¹ All commitment statistics are based on new commitments excluding Commitment ADP and Commitment Rate (ADP)

DYS COMMITMENT (cont.)¹

Assessed Mental Health Needs

	N	%
Prof. MH Intervention Required	3	75.0%
No Prof. MH Intervention Required	1	25.0%

Missing Data n = 0

Number of Prior Placements

	N	%
None	2	50.0%
One	0	0.0%
Two or More	2	50.0%

Missing Data n = 0

Original Commitment Type

	N	%
Non-Mandatory	4	100.0%
Mandatory	0	0.0%
Repeat	0	0.0%
Violent	0	0.0%
Aggravated	0	0.0%

Missing Data n = 0

Number of Prior Placements

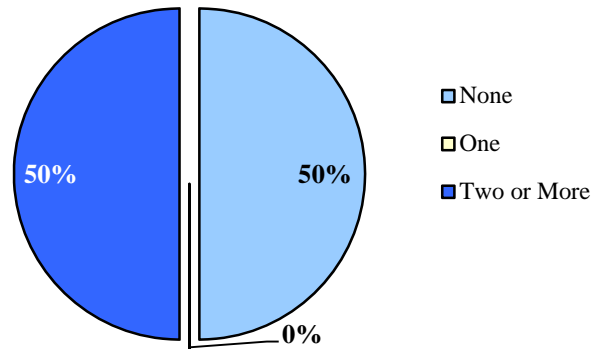

Original Offense Type Missing Data n = 0

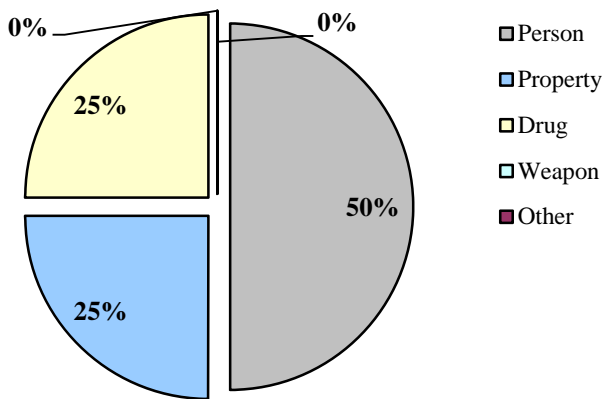

DYS PAROLE

Parole ADP	3.4
Parole Discharges	8
Parole LOS (Months)	6.4

Parole Adjustment at Discharge

Satisfactory or Better: 75%

Missing Data n = 0

Total with a Program at Discharge: 67%

Missing Data n = 0

Program Status at Discharge

Missing Data n = 0

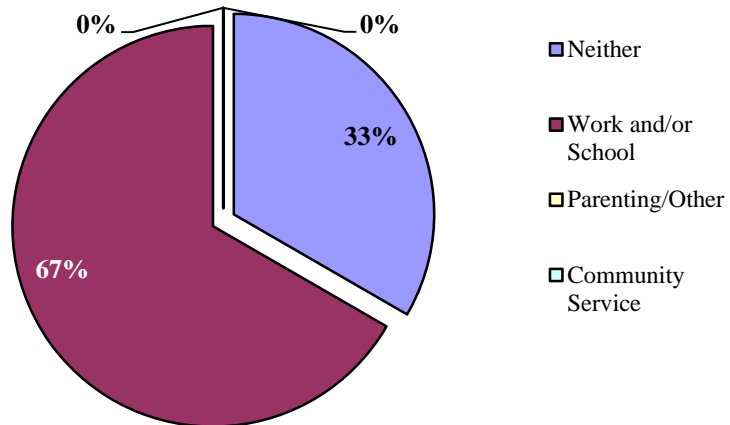

¹ All commitment statistics are based on new commitments excluding Commitment ADP and Commitment Rate (ADP)

DEMOGRAPHICS

Counties: Alamosa, Conejos, Costilla, Mineral, Rio Grande, and Saguache

Population	Colorado		12th JD	
Total Population	5,456,584	100%	46,097	100%
Juvenile Population (10-17 Years)	588,083	10.8%	5,251	11.4%

12th JD Juvenile Population by Gender

Female	51%
Male	49%

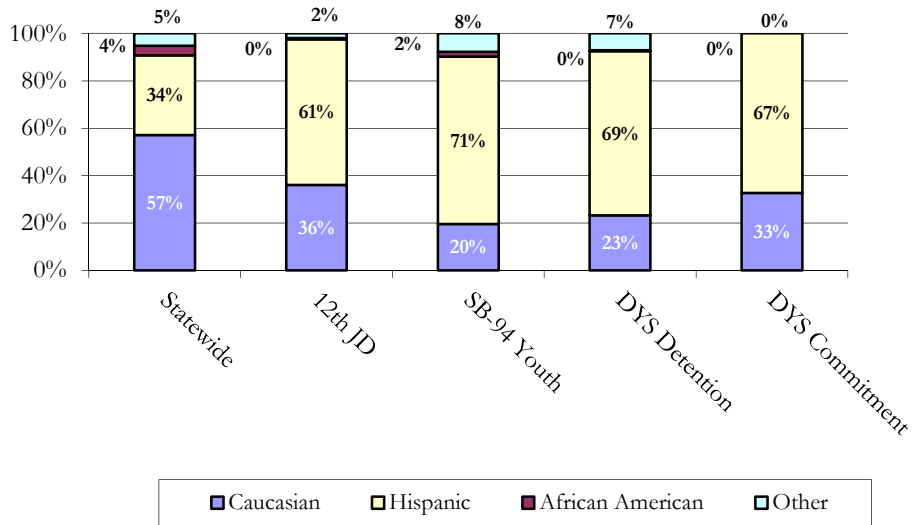
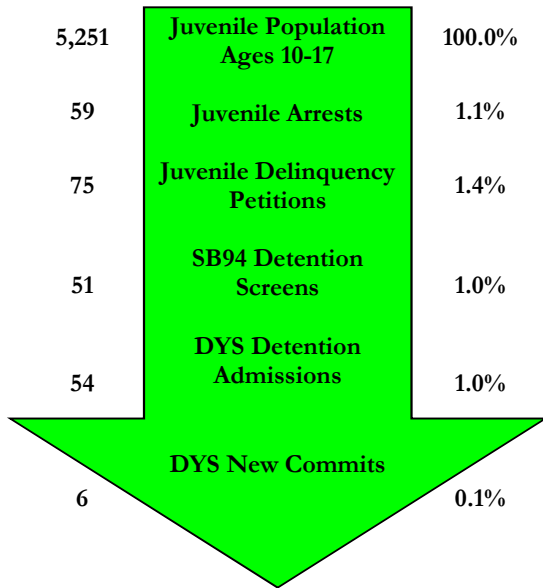

SENATE BILL 94

Youth Screens: 51

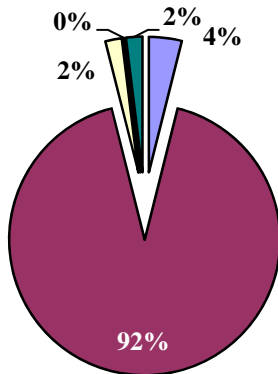

- Secure
- Staff Secure
- Residential/Shelter
- Home/Services
- Release

Detention Continuum Placement

	N	%
Secure	2	3.9%
Staff Secure	47	92.2%
Residential/Shelter	1	2.0%
Home/Services	0	0.0%
Release	1	2.0%
Total	51	100%

Missing Data n = 0

SB94 Termination Reasons

	N	%
Positive	21	40%
Neutral	24	45%
Negative	8	15%

Missing Data n = 0

Percentages may not add to 100% due to rounding, or missing data

JUVENILE PROBATION

Number of Pre-Sentence Investigations (PSIs): 2

	Regular Probation	Juvenile ISP
New	34	0
Active Cases	36	1

YOUTHFUL OFFENDER SYSTEM

New Admissions: 1

DYS DETENTION

Capacity	12th JD	Southern Region
Pueblo	0	28
Spring Creek	0	51
Marvin Foote	0	0
Contract Staff-Secure	4	4
Total	4	83
% of time at 90% cap or higher	16.4%	0.0%

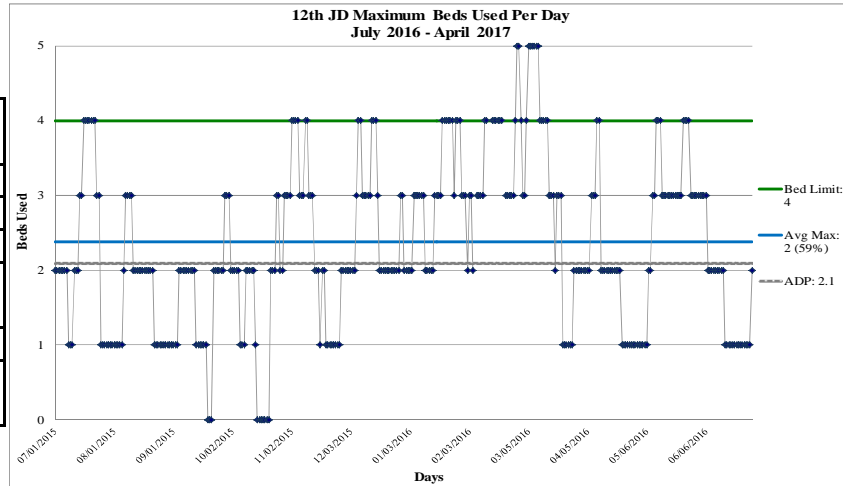

FY 2015-16
 Max: 5
 Cap: 4
 ADP: 2.1
 Mode: 2

Detention Admissions 54	Detention ADP 2.1
Detention Rate 4.0	Detention LOS (Days) 13.3

DYS COMMITMENT¹

New Commitments	6
Commitment ADP	6.0
*New Commitment Rate	11.4
*Commitment Rate (ADP)	11.3
Length of Service (months)	19.9

*Rate measures the number of youth committed per 10,000 youth in the district

	Female	Male	Total
Average Age 1 st Adjudication	17.0	17.0	17.0
Average Age at Commitment	18.0	17.9	18.0
Residential LOS (months)	0.0	19.9	19.9

Assessed Drug / Alcohol Treatment Service Need
 Missing Data n = 0

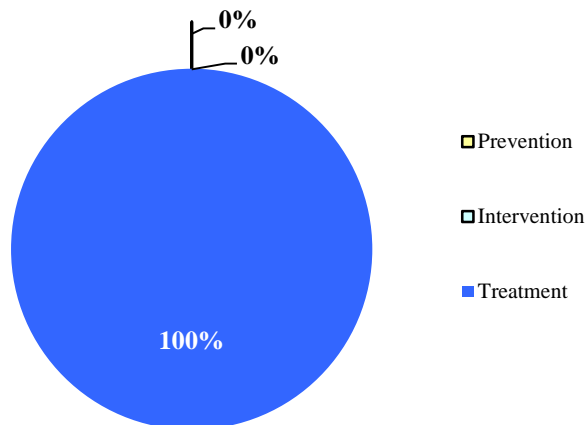

Age at First Adjudication

Average Age at First Adjudication: 17.0
 Missing Data n = 0

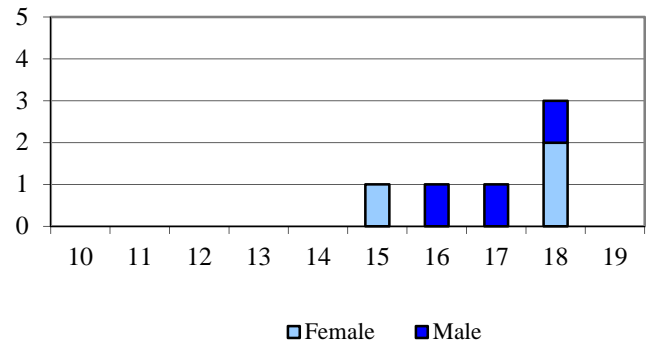

Age at Commitment

Average Age at Commitment: 18.0
 Missing Data n = 0

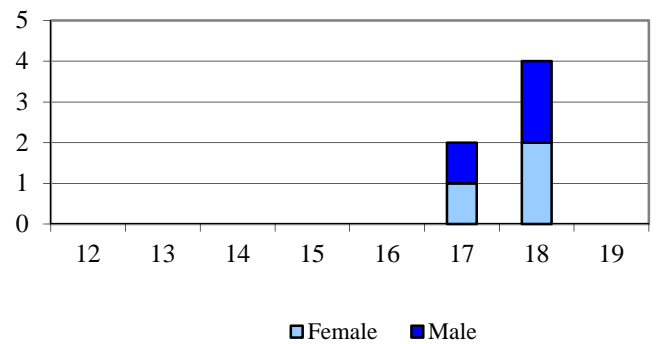

¹ All commitment statistics are based on new commitments excluding Commitment ADP and Commitment Rate (ADP)

DYS COMMITMENT (cont.)¹

Assessed Mental Health Needs

	N	%
Prof. MH Intervention Required	4	66.7%
No Prof. MH Intervention Required	2	33.3%

Missing Data *n* = 0

Number of Prior Placements

	N	%
None	0	0.0%
One	3	50.0%
Two or More	3	50.0%

Missing Data *n* = 0

Original Commitment Type

	N	%
Non-Mandatory	6	100.0%
Mandatory	0	0.0%
Repeat	0	0.0%
Violent	0	0.0%
Aggravated	0	0.0%

Missing Data *n* = 0

Number of Prior Placements

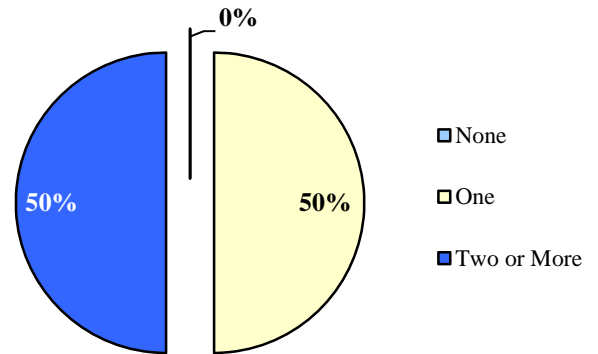

Original Offense Type

Missing Data *n* = 0

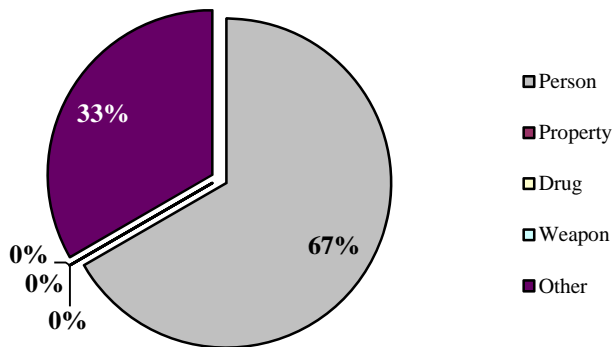

DYS PAROLE

Parole ADP	1.4
Parole Discharges	5
Parole LOS (Months)	6.0

Parole Adjustment at Discharge

Satisfactory or Better: 40%

Missing Data *n* = 0

Total with a Program at Discharge: 60%

Missing Data *n* = 0

Program Status at Discharge

Missing Data *n* = 0

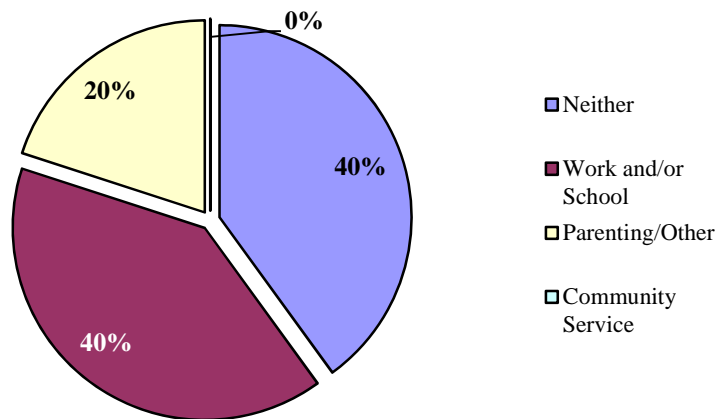

¹ All commitment statistics are based on new commitments excluding Commitment ADP and Commitment Rate (ADP)

DEMOGRAPHICS

Counties: Baca, Cheyenne, Kiowa, and Prowers

Population	Colorado		15th JD	
Total Population	5,456,584	100.0%	18,726	100.0%
Juvenile Population (10-17 Years)	588,083	10.8%	2,174	11.6%

15th JD Juvenile Population by Gender

Female	49%
Male	51%

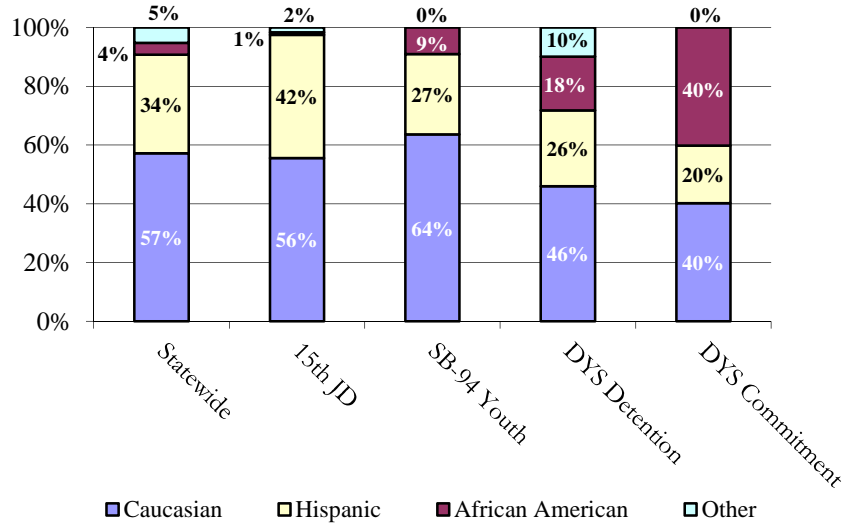
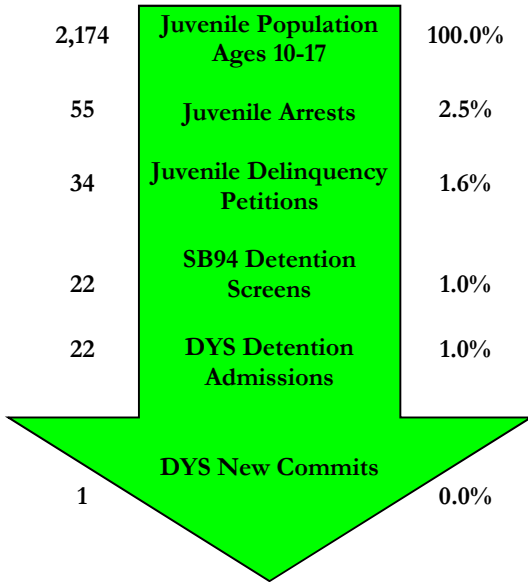

SENATE BILL 94

Youth Screens: 22

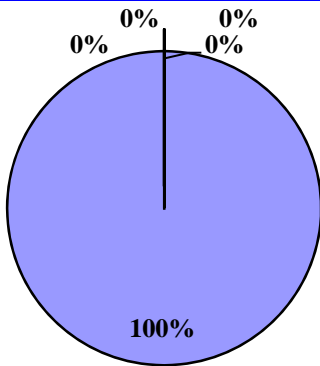

- Secure
- Staff Secure
- Residential/ Shelter
- Home/ Services
- Release

Detention Continuum Placement

	N	%
Secure	22	100%
Staff Secure	0	0.0%
Residential/ Shelter	0	0.0%
Home/ Services	0	0.0%
Release	0	0.0%
Total	22	100%

Missing Data n = 0

SB94 Termination Reasons

	N	%
Positive	44	72%
Neutral	13	21%
Negative	4	7%

Missing Data n = 0

Percentages may not add to 100% due to rounding, or missing data

JUVENILE PROBATION

Number of Pre-Sentence Investigations (PSIs): 2

	Regular Probation	Juvenile ISP
New	27	0
Active Cases	33	0

YOUTHFUL OFFENDER SYSTEM

New Admissions: 0

DYS DETENTION

Capacity	15th JD	Southern Region
Pueblo	2	28
Spring Creek	0	51
Marvin Foote	0	0
Contract Staff-Secure	0	4
Total	2	83
% of time at 90% cap or higher	32.5%	0.0%

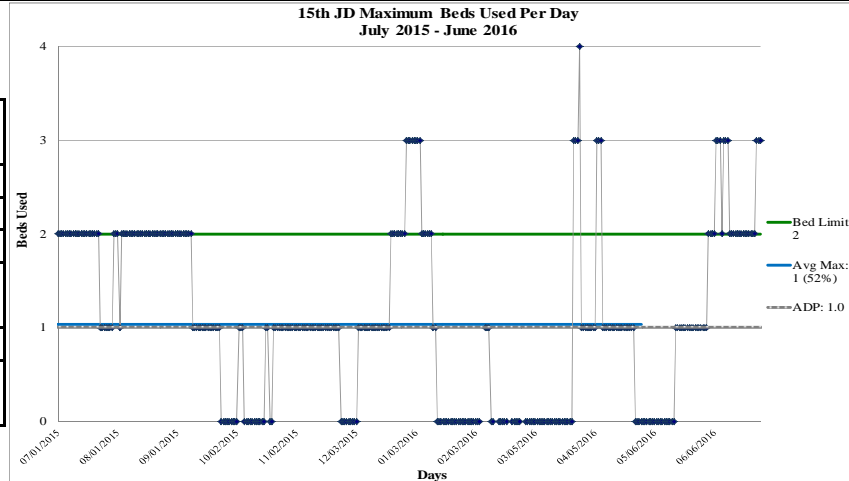

FY 2015-16
 Max: 4
 Cap: 2
 ADP: 1.0
 Mode: 1

Detention Admissions 22	Detention ADP 1.0
Detention Rate 4.6	Detention LOS (Days) 14.5

DYS COMMITMENT¹

New Commitments	1
Commitment ADP	1.2
*New Commitment Rate	4.6
*Commitment Rate (ADP)	5.5
Length of Service (months)	11.3

*Rate measures the number of youth committed per 10,000 youth in the district

	Female	Male	Total
Average Age 1 st Adjudication	0.0	15.0	15.0
Average Age at Commitment	0.0	15.8	15.8
Residential LOS (months)	0.0	11.3	11.3

Age at First Adjudication

Average Age at First Adjudication: 15.0
 Missing Data n = 0

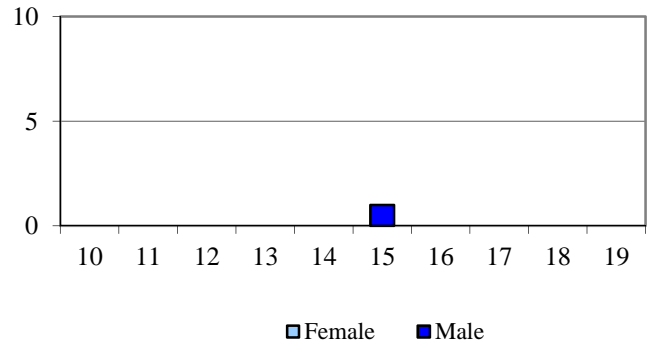

Age at Commitment

Average Age at Commitment: 15.8
 Missing Data n = 0

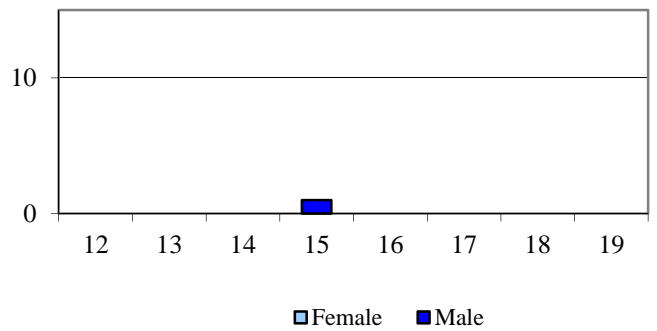

Assessed Drug / Alcohol Treatment Service Need

Missing Data n = 0

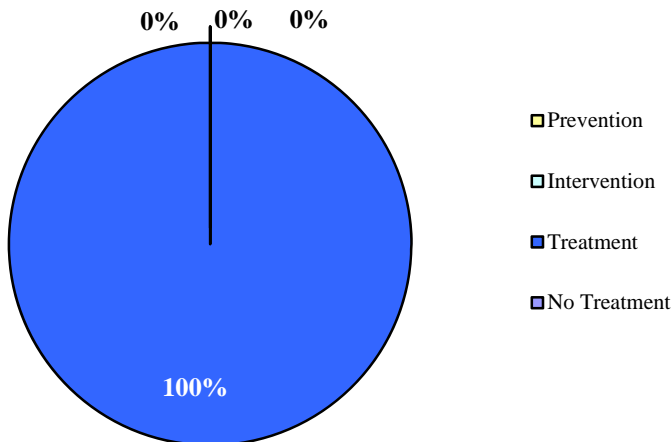

¹ All commitment statistics are based on new commitments excluding Commitment ADP and Commitment Rate (ADP)

DYS COMMITMENT (cont.)¹

Assessed Mental Health Needs

	N	%
Prof. MH Intervention Required	0	0.0%
No Prof. MH Intervention Required	1	100.0%

Missing Data *n* = 0

Number of Prior Placements

	N	%
None	1	100.0%
One	0	0.0%
Two or More	0	0.0%

Missing Data *n* = 0

Original Commitment Type

	N	%
Non-Mandatory	1	100.0%
Mandatory	0	0.0%
Repeat	0	0.0%
Violent	0	0.0%
Aggravated	0	0.0%

Missing Data *n* = 0

Number of Prior Placements

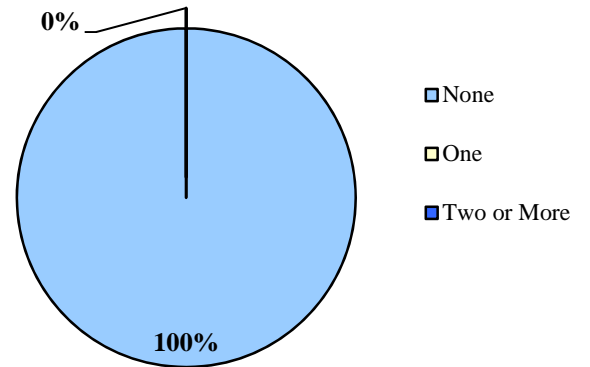

Original Offense Type Missing Data *n* = 0

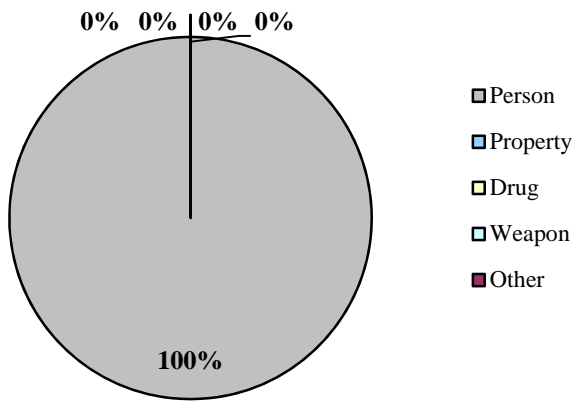

DYS PAROLE

Parole ADP	1.2
Parole Discharges	2
Parole LOS (Months)	6.0

Parole Adjustment at Discharge

Satisfactory or Better: **50%**
Missing Data *n* = 0

Total with a Program at Discharge: **100%**
Missing Data *n* = 0

Program Status at Discharge

Missing Data *n* = 0

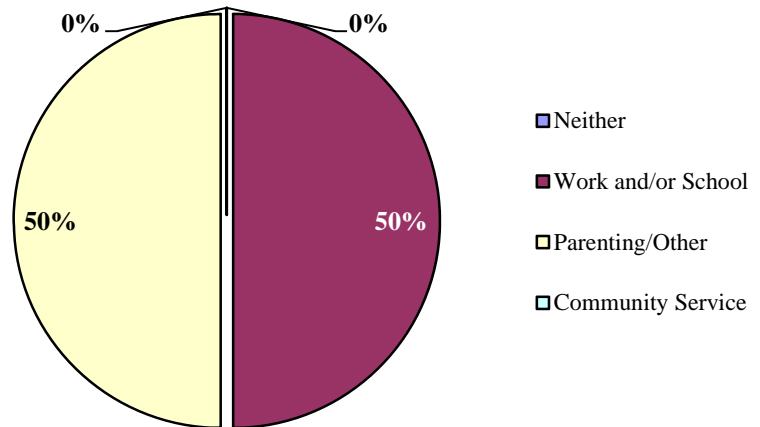

¹ All commitment statistics are based on new commitments excluding Commitment ADP and Commitment Rate (ADP)

DEMOGRAPHICS

Counties: Bent, Crowley, and Otero

Population	Colorado		16th JD	
Total Population	5,456,584	100.0%	29,668	100.0%
Juvenile Population (10-17 Years)	588,083	10.8%	2,795	9.4%

16th JD Juvenile Population by Gender

Female	48%
Male	52%

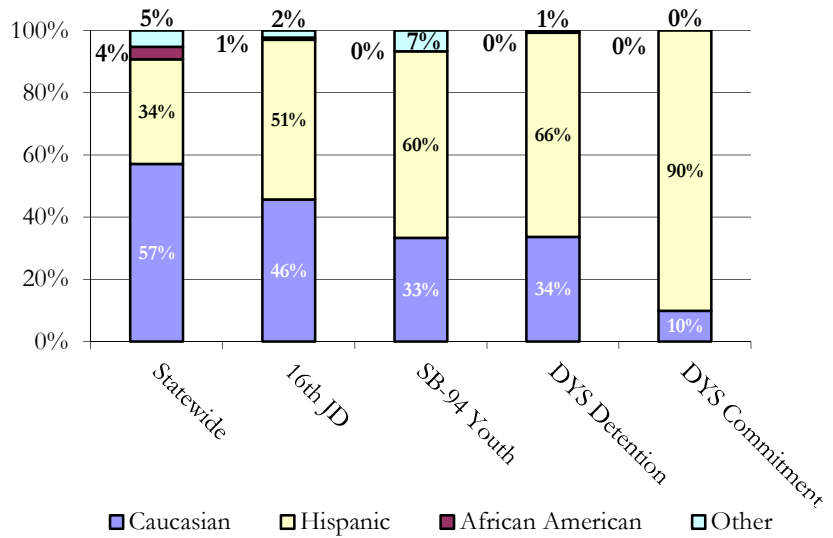
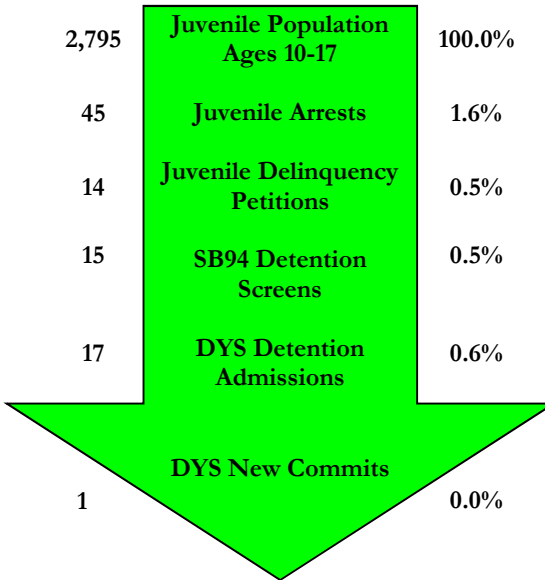

SENATE BILL 94

Youth Screens: 15

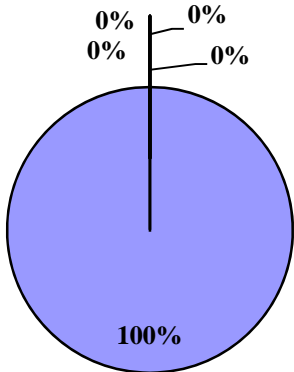

- Secure
- Staff Secure
- Residential/ Shelter
- Home/ Services
- Release

Detention Continuum Placement

	N	%
Secure	15	100%
Staff Secure	0	0.0%
Residential/Shelter	0	0.0%
Home/Services	0	0.0%
Release	0	0.0%
Total	15	100%

Missing Data n = 0

SB94 Termination Reasons

	N	%
Positive	21	57%
Neutral	15	41%
Negative	1	3%

Missing Data n = 0

Percentages may not add to 100% due to rounding, or missing data

JUVENILE PROBATION

Number of Pre-Sentence Investigations (PSIs): 5

	Regular Probation	Juvenile ISP
New	10	0
Active Cases	23	0

YOUTHFUL OFFENDER SYSTEM

New Admissions: 0

DYS DETENTION

Capacity	16th JD	Southern Region
Pueblo	3	28
Spring Creek	0	51
Marvin Foote	0	0
Contract Staff-Secure	0	4
Total	3	83
% of time at 90% cap or higher	0.0%	0.0%

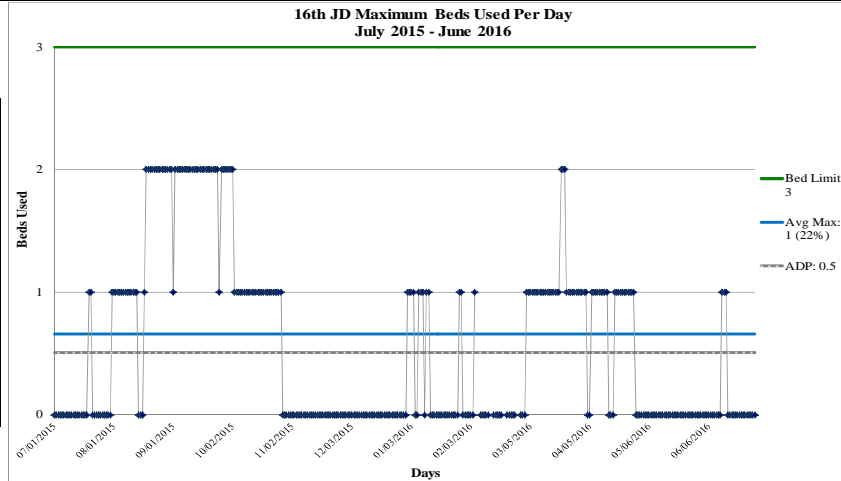

FY 2015-16
 Max: 2
 Cap: 3
 ADP: 0.5
 Mode: 0

Detention Admissions 17	Detention ADP 0.5
Detention Rate 1.8	Detention LOS (Days) 10.3

DYS COMMITMENT¹

New Commitments	1
Commitment ADP	0.6
*New Commitment Rate	3.6
*Commitment Rate (ADP)	2.2
Length of Service (months)	14.3

*Rate measures the number of youth committed per 10,000 youth in the district

	Female	Male	Total
Average Age 1 st Adjudication	0.0	12.0	12.0
Average Age at Commitment	0.0	17.6	17.6
Residential LOS (months)	1.9	16.8	14.3

Assessed Drug / Alcohol Treatment Service Need
 Missing Data n = 0

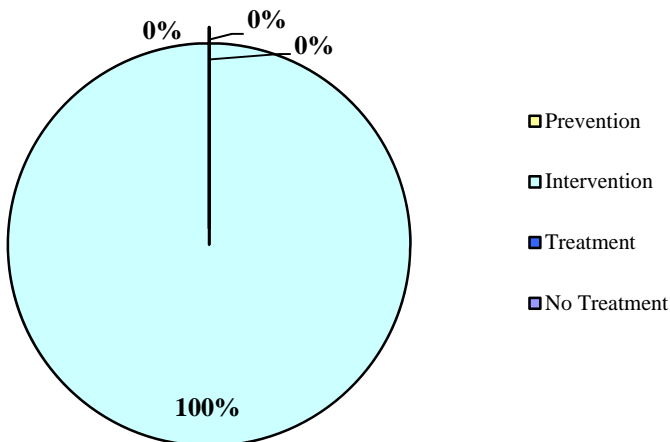

Age at First Adjudication

Average Age at First Adjudication: 12.0
 Missing Data n = 0

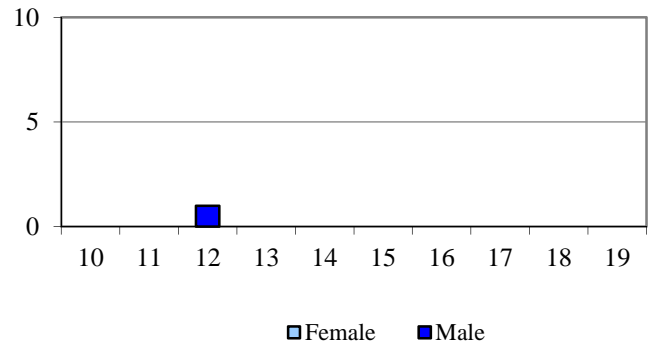

Age at Commitment

Average Age at Commitment: 17.6
 Missing Data n = 0

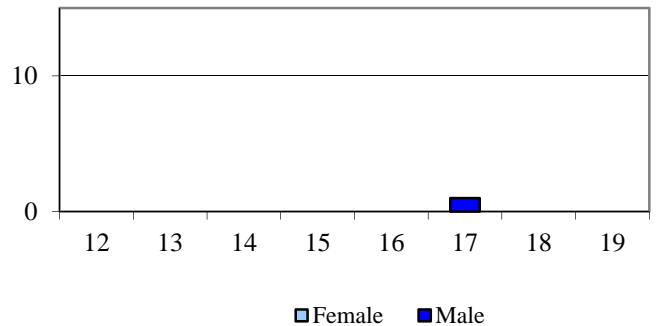

¹ All commitment statistics are based on new commitments excluding Commitment ADP and Commitment Rate (ADP)

DYS COMMITMENT (cont.)¹

Assessed Mental Health Needs

	N	%
Prof. MH Intervention Required	1	100.0%
No Prof. MH Intervention Required	0	0.0%

Missing Data n = 0

Number of Prior Placements

	N	%
None	0	0.0%
One	0	0.0%
Two or More	1	100.0%

Missing Data n = 0

Original Commitment Type

	N	%
Non-Mandatory	1	100.0%
Mandatory	0	0.0%
Repeat	0	0.0%
Violent	0	0.0%
Aggravated	0	0.0%

Missing Data n = 0

Number of Prior Placements

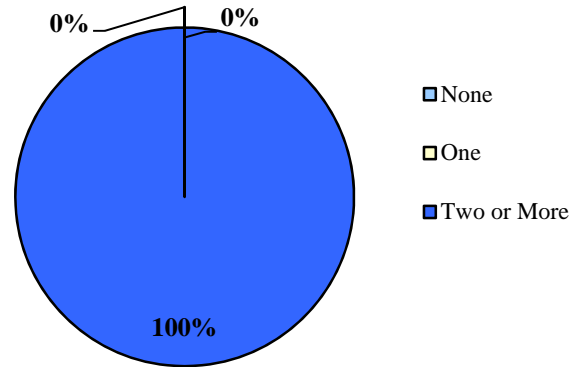

Original Offense Type Missing Data n = 0

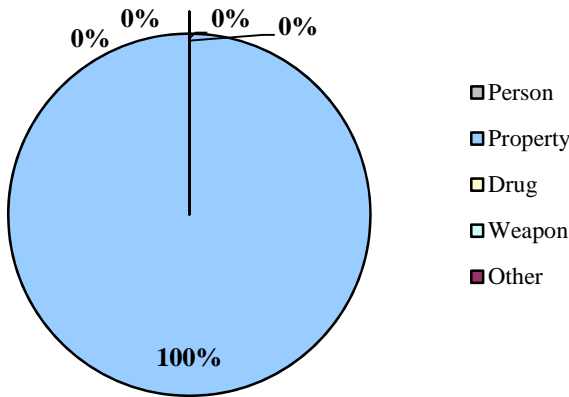

DYS PAROLE

Parole ADP	1.8
Parole Discharges	5
Parole LOS (Months)	6.9

Parole Adjustment at Discharge

Satisfactory or Better: 40%
Missing Data n = 0

Total with a Program at Discharge: 100%
Missing Data n = 0

Program Status at Discharge

Missing Data n = 0

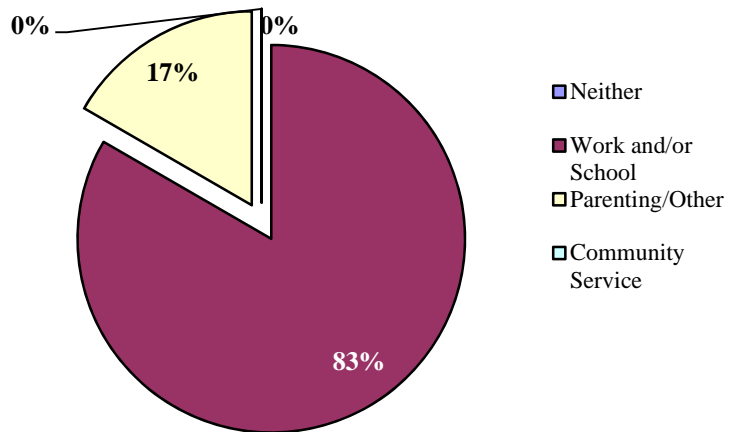

¹ All commitment statistics are based on new commitments excluding Commitment ADP and Commitment Rate (ADP)

Judicial Districts: 6th, 7th, 9th, 14th, 21st, & 22nd

DEMOGRAPHICS

Population	Colorado		Western Region	
Total Population	5,456,584	100%	432,230	100%
Juvenile Population (10-17 Years)	588,083	10.8%	50,253	11.6%

**Western Region
Juvenile Population by
Gender**

Female	49%
Male	51%

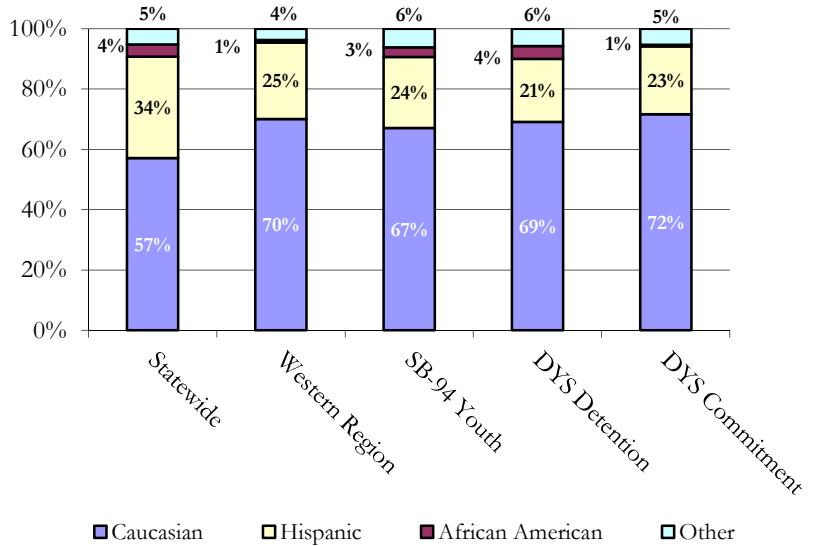
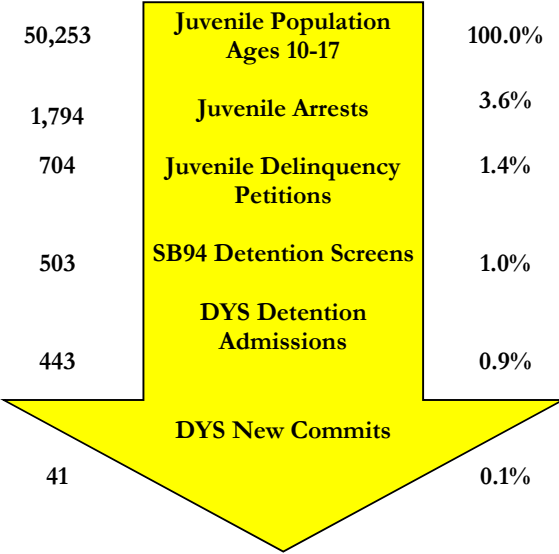

SENATE BILL 94

Youth Screens: 503

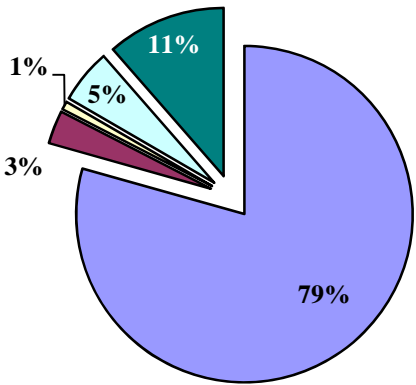

- Secure
- Staff Secure
- Residential/Shelter
- Home/Services
- Release

Detention Continuum Placement

	N	%
Secure	396	79.4%
Staff Secure	16	3.2%
Residential/Shelter	4	0.8%
Home/Services	26	5.2%
Release	57	11.4%
Total	499	100%

Missing Data n = 4

SB94 Termination Reasons

	N	%
Positive	536	82%
Neutral	78	12%
Negative	37	6%

Missing Data n = 0

Percentages may not add to 100% due to rounding, or missing data

JUVENILE PROBATION

Number of Pre-Sentence Investigations (PSIs): 85

	Regular Probation	Juvenile ISP
New	279	3
Active Cases	345	4

YOUTHFUL OFFENDER SYSTEM

New Admissions: 3

DYS DETENTION

Capacity	Western Region
Grand Mesa	27
Robert DeNier	9
Contract/Staff Secure	3
Total	39
% of time at 90% cap or higher	0.0%

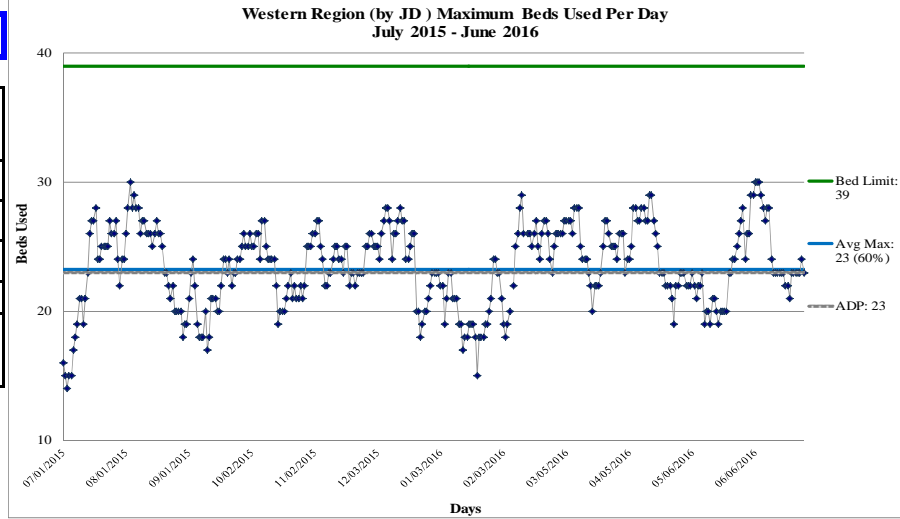

FY 2015-16
 Max: 33
 Cap: 39
 ADP: 23.0
 Mode: 23

Detention Admissions	443	Detention ADP	23.0
Detention Rate	4.6	Detention LOS (Days)	16.5

DYS COMMITMENT¹

New Commitments	44
Commitment ADP	60.6
*New Commitment Rate	8.8
*Commitment Rate (ADP)	12.0
Length of Service (months)	20.0

*Rate measures the number of youth committed per 10,000 youth in the region

	Female	Male	Total
Average Age 1 st Adjudication	14.4	15.1	15.0
Average Age at Commitment	15.9	16.8	16.6
Residential LOS (months)	21.7	19.8	20.0

Age at First Adjudication
 Average Age at First Adjudication: 15.0
 Missing Data n = 0

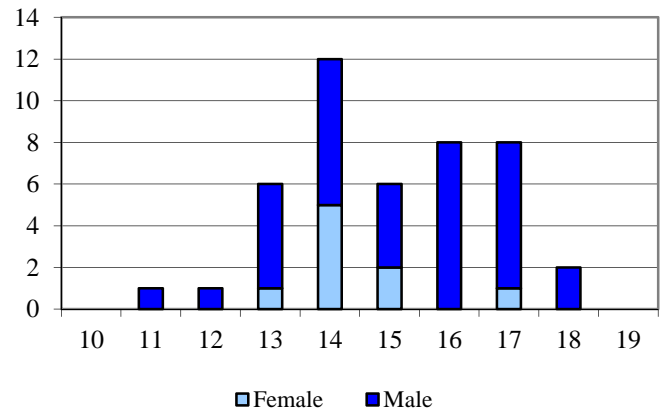

Age at Commitment
 Average Age at Commitment: 16.6
 Missing Data n = 0

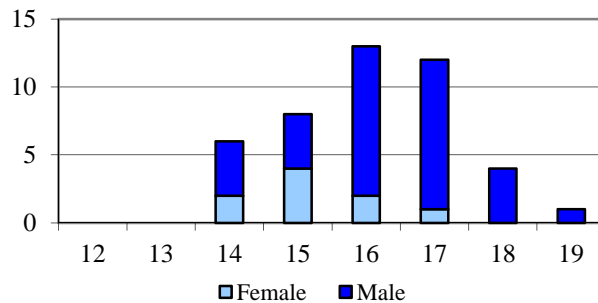

Assessed Drug / Alcohol Treatment Service Need
 Missing Data n = 0

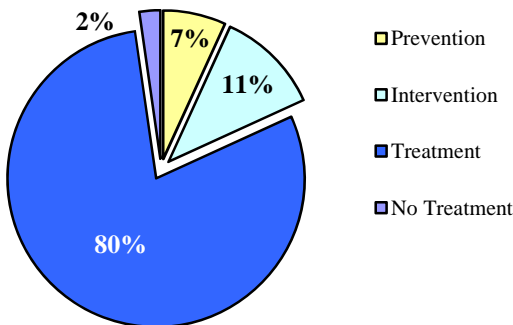

¹ All commitment statistics are based on new commitments excluding Commitment ADP and Commitment Rate (ADP)

DYS COMMITMENT (cont.)¹

Assessed Mental Health Needs

	N	%
Prof. MH Intervention Required	12	28.6%
No Prof. MH Intervention Required	30	71.4%

Missing Data *n* = 2

Number of Prior Placements

	N	%
None	18	40.9%
One	16	36.4%
Two or More	10	22.7%

Missing Data *n* = 0

Original Commitment Type

	N	%
Non-Mandatory	40	90.9%
Mandatory	3	6.8%
Repeat	1	2.3%
Violent	0	0.0%
Aggravated	0	0.0%

Missing Data *n* = 0

Number of Prior Placements

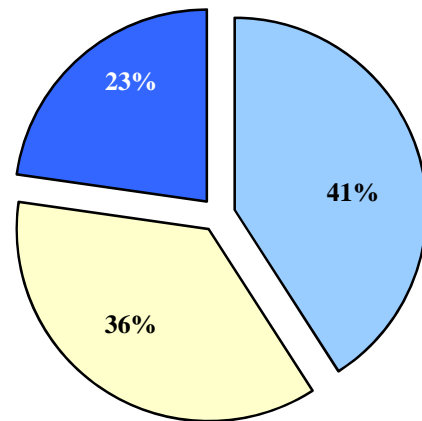

■ None ■ One ■ Two or More

Original Offense Type

Missing Data *n* = 0

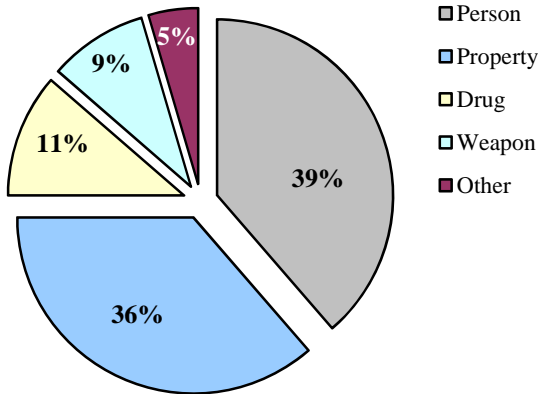

■ Person
 ■ Property
 ■ Drug
 ■ Weapon
 ■ Other

DYS PAROLE

Parole ADP	23.6
Parole Discharges	43
Parole LOS (Months)	6.3

Parole Adjustment at Discharge

Satisfactory or Better: 53%

Missing Data *n* = 0

Total with a Program at Discharge: 82%

Missing Data *n* = 0

Program Status at Discharge

Missing Data *n* = 0

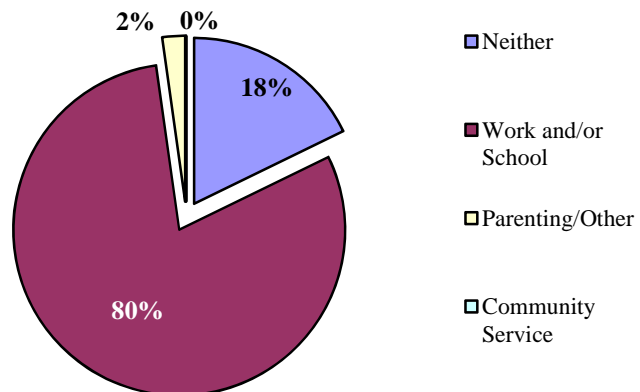

■ Neither
 ■ Work and/or School
 ■ Parenting/Other
 ■ Community Service

¹ All commitment statistics are based on new commitments excluding Commitment ADP and Commitment Rate (ADP)

DEMOGRAPHICS

Counties: Archuleta, La Plata, and San Juan

Population	Colorado		6th JD	
Total Population	5,456,584	100.0%	20,572	100.0%
Juvenile Population (10-17 Years)	588,083	10.8%	6,232	30.3%

6th JD Juvenile Population by Gender

Female	48%
Male	52%

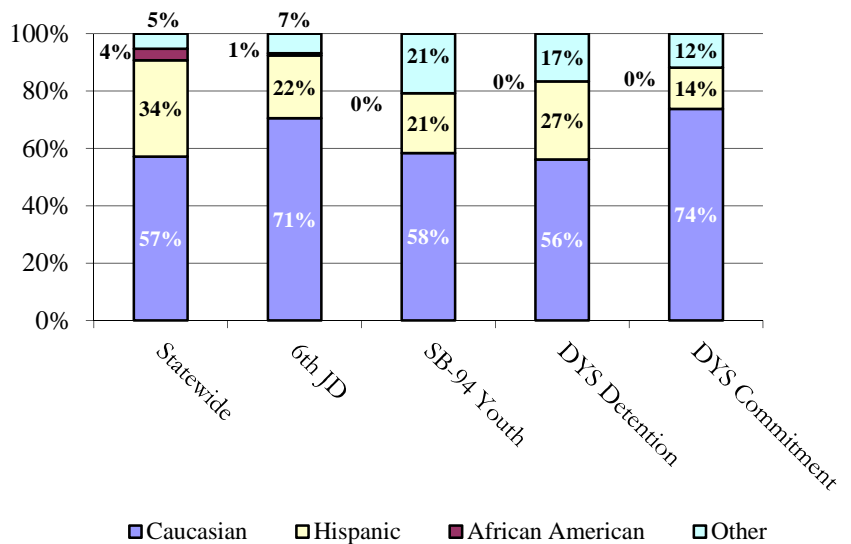
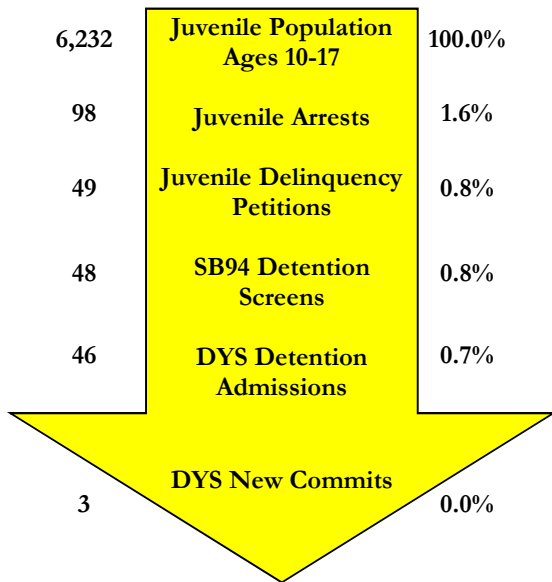

SENATE BILL 94

Youth Screens: 48

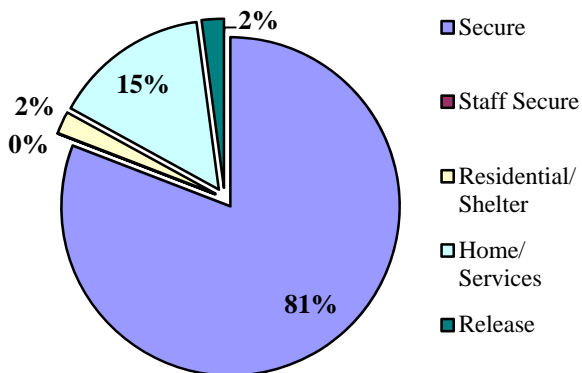

Detention Continuum Placement

	N	%
Secure	38	80.9%
Staff Secure	0	0.0%
Residential/Shelter	1	2.1%
Home/Services	7	14.9%
Release	1	2.1%
Total	47	100%

Missing Data n = 1

SB94 Termination Reasons

	N	%
Positive	42	81%
Neutral	8	15%
Negative	2	4%

Missing Data n = 0

Percentages may not add to 100% due to rounding, or missing data

JUVENILE PROBATION

Number of Pre-Sentence Investigations (PSIs): 11

	Regular Probation	Juvenile ISP
New	16	0
Active Cases	26	0

YOUTHFUL OFFENDER SYSTEM

New Admissions: 1

DYS DETENTION

Capacity	6th JD	Western Region
Grand Mesa	0	27
Robert DeNier	5	9
Contract Staff-Secure	0	3
Total	5	39
% of time at 90% cap or higher	0.0%	0.0%

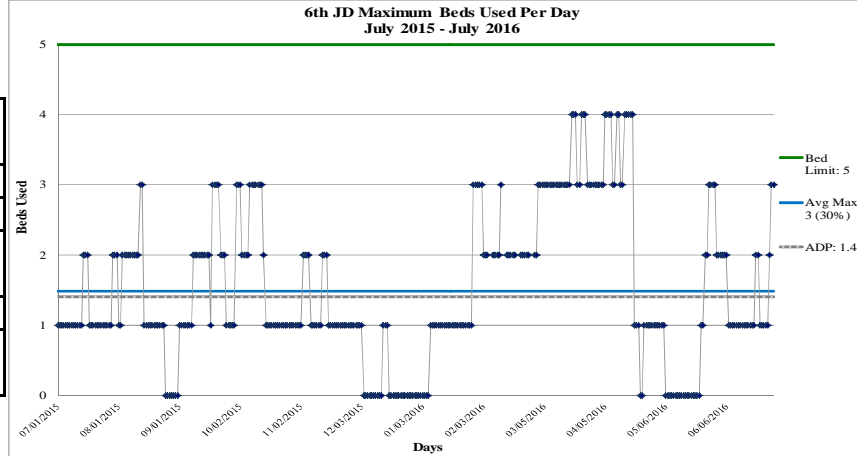

FY 2015-16
 Max: 4
 Cap: 5
 ADP: 1.41
 Mode: 1

Detention Admissions 46	Detention ADP 1.4
Detention Rate 2.3	Detention LOS (Days) 10.6

DYS COMMITMENT¹

New Commitments	3
Commitment ADP	9.6
*New Commitment Rate	4.8
*Commitment Rate (ADP)	15.4
Length of Service (months)	22.5

*Rate measures the number of youth committed per 10,000 youth in the district

	Female	Male	Total
Average Age 1 st Adjudication	15.0	16.5	16.0
Average Age at Commitment	15.6	18.0	17.2
Residential LOS (months)	28.2	21.8	22.5

Assessed Drug / Alcohol Treatment Service Need

Missing Data n = 0

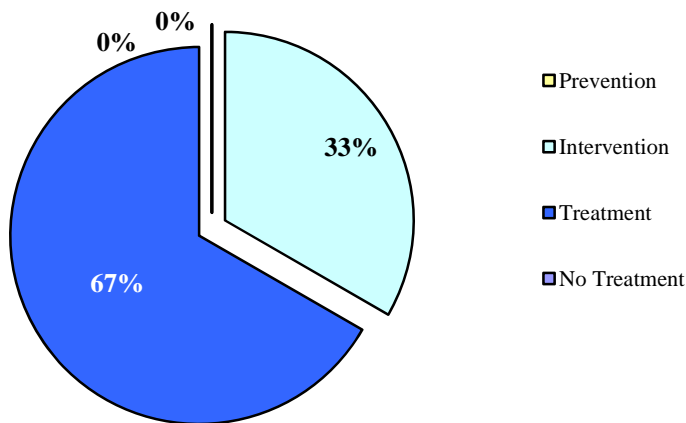

Age at First Adjudication

Average Age at First Adjudication: 16.0

Missing Data n = 0

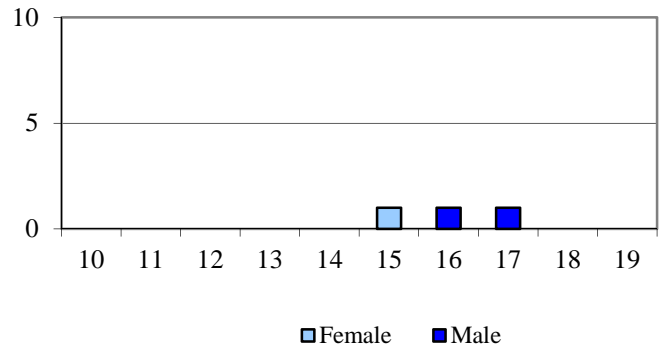

Age at Commitment

Average Age at Commitment: 17.2

Missing Data n = 0

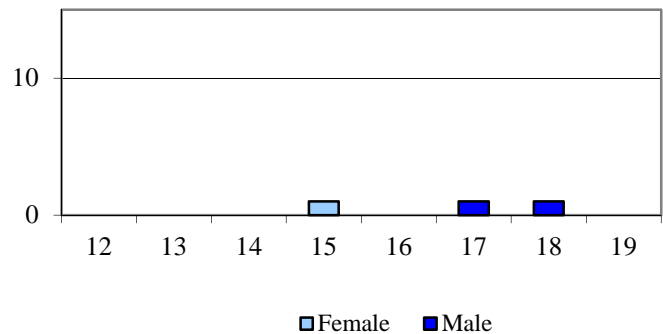

¹ All commitment statistics are based on new commitments excluding Commitment ADP and Commitment Rate (ADP)

DYS COMMITMENT (cont.)¹

Assessed Mental Health Needs

	N	%
Prof. MH Intervention Required	3	100.0%
No Prof. MH Intervention Required	0	0.0%

Missing Data *n* = 0

Number of Prior Placements

	N	%
None	2	66.7%
One	1	33.3%
Two or More	0	0.0%

Missing Data *n* = 0

Original Commitment Type

	N	%
Non-Mandatory	3	100.0%
Mandatory	0	0.0%
Repeat	0	0.0%
Violent	0	0.0%
Aggravated	0	0.0%

Missing Data *n* = 0

Number of Prior Placements

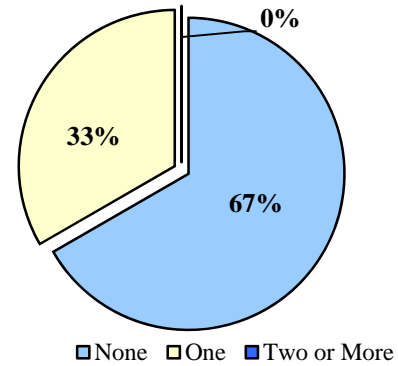

Original Offense Type Missing Data *n* = 0

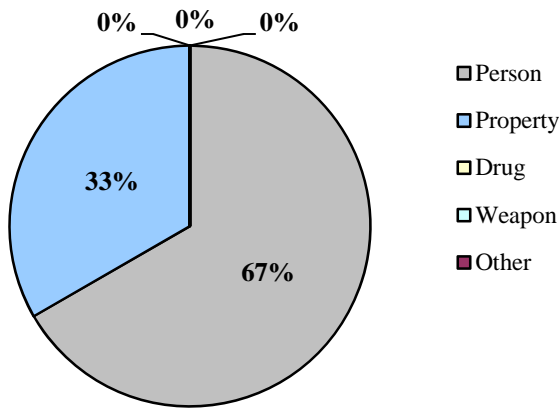

DYS PAROLE

Parole ADP	4.2
Parole Discharges	9
Parole LOS (Months)	6.0

Parole Adjustment at Discharge

Satisfactory or Better: 67%

Missing Data *n* = 0

Total with a Program at Discharge: 90%

Missing Data *n* = 0

Program Status at Discharge

Missing Data *n* = 0

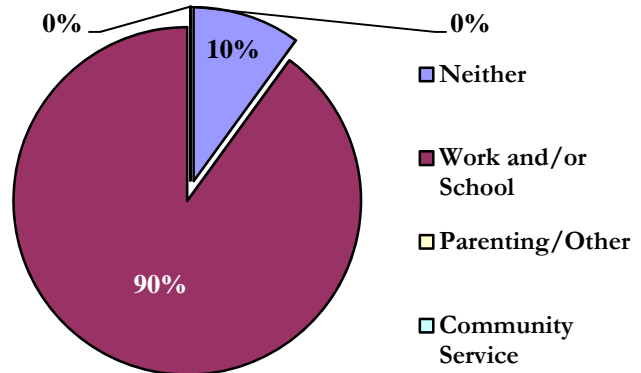

¹ All commitment statistics are based on new commitments excluding Commitment ADP and Commitment Rate (ADP)

DEMOGRAPHICS

Counties: Delta, Gunnison, Hinsdale, Montrose, Ouray, and San Miguel

Population	Colorado		7th JD	
Total Population	5,456,584	100.0%	100,290	100.0%
Juvenile Population (10-17 Years)	588,083	10.8%	10,543	10.5%

7th JD Juvenile
Population by Gender

Female	49%
Male	51%

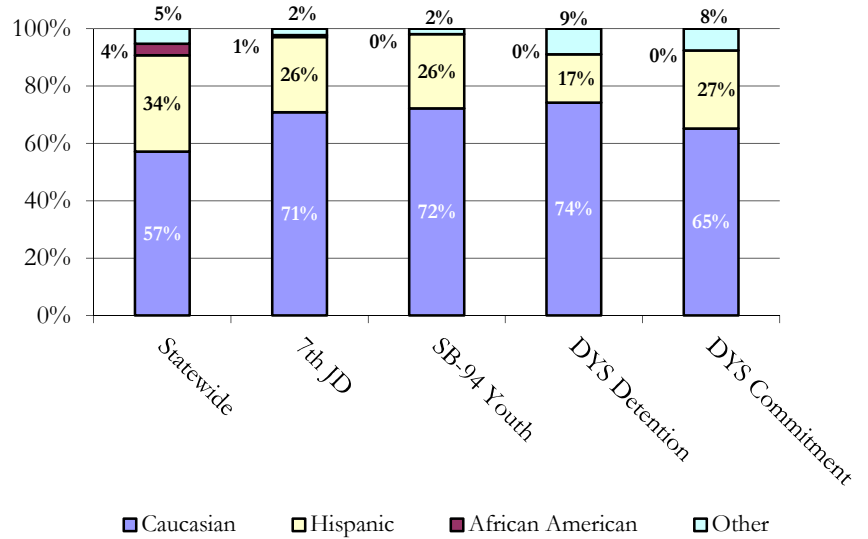
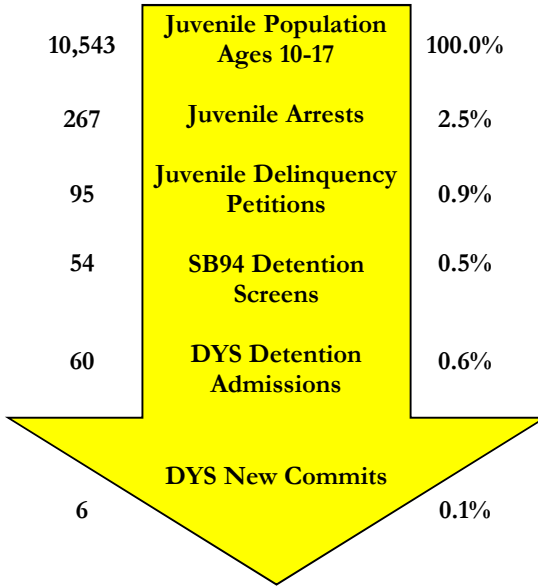

SENATE BILL 94

Youth Screens: 54

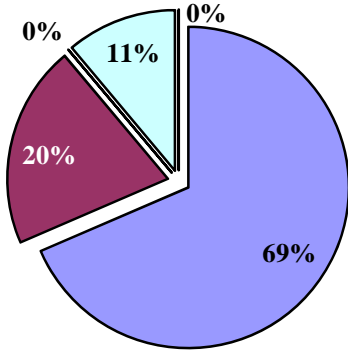

- Secure
- Staff Secure
- Residential/Shelter
- Home/Services
- Release

Detention Continuum Placement

	N	%
Secure	37	68.5%
Staff Secure	11	20.4%
Residential/Shelter	0	0.0%
Home/Services	6	11.1%
Release	0	0.0%
Total	54	100%

Missing Data n = 0

SB94 Termination Reasons

	N	%
Positive	49	66%
Neutral	19	26%
Negative	6	8%

Missing Data n = 0

Percentages may not add to 100% due to rounding, or missing data

JUVENILE PROBATION

Number of Pre-Sentence Investigations (PSIs): 28

	Regular Probation	Juvenile ISP
New	42	0
Active Cases	66	0

YOUTHFUL OFFENDER SYSTEM

New Admissions: 2

DYS DETENTION

Capacity	7th JD	Western Region
Grand Mesa	4	27
Robert DeNier	0	9
Contract Staff-Secure	3	3
Total	7	39
% of time at 90% cap or higher	5.5%	0.0%

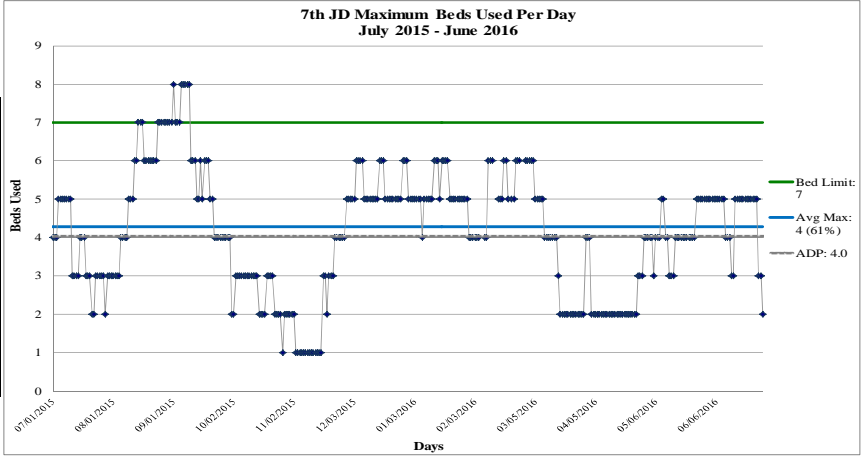

FY 2015-16
 Max: 8
 Cap: 7
 ADP: 4.0
 Mode: 5

Detention Admissions 60	Detention ADP 4.0
Detention Rate 3.8	Detention LOS (Days) 16.7

DYS COMMITMENT¹

New Commitments	7
Commitment ADP	9.3
*New Commitment Rate	6.6
*Commitment Rate (ADP)	8.8
Length of Service (months)	22.7

*Rate measures the number of youth committed per 10,000 youth in the district

	Female	Male	Total
Average Age 1 st Adjudication	0.0	16.0	16.0
Average Age at Commitment	0.0	17.5	17.5
Residential LOS (months)	0.0	22.7	22.7

Assessed Drug / Alcohol Treatment Service Need

Missing Data n = 0

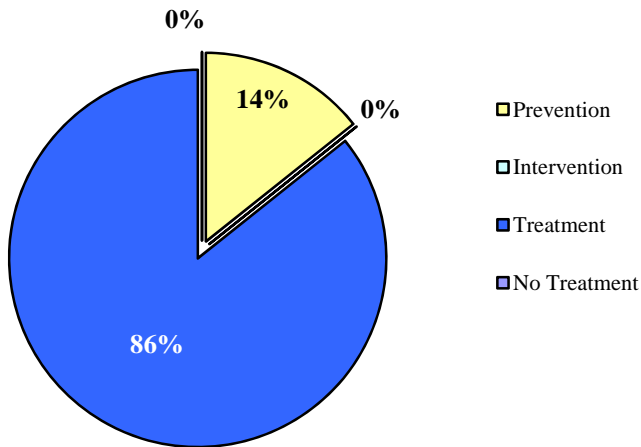

Age at First Adjudication

Average Age at First Adjudication: 16.0

Missing Data n = 0

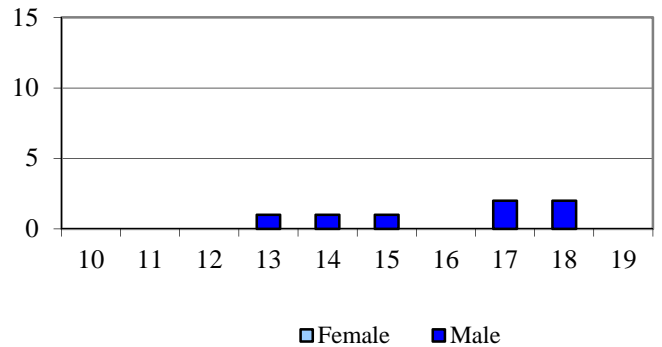

Age at Commitment

Average Age at Commitment: 17.5

Missing Data n = 0

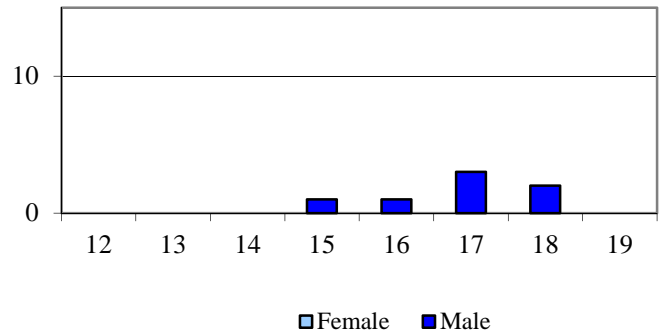

¹ All commitment statistics are based on new commitments excluding Commitment ADP and Commitment Rate (ADP)

DYS COMMITMENT (cont.)¹

Assessed Mental Health Needs

	N	%
Prof. MH Intervention Required	2	28.6%
No Prof. MH Intervention Required	5	71.4%

Missing Data n = 0

Number of Prior Placements

	N	%
None	1	14.3%
One	5	71.4%
Two or More	1	14.3%

Missing Data n = 0

Original Commitment Type

	N	%
Non-Mandatory	6	85.7%
Mandatory	1	14.3%
Repeat	0	0.0%
Violent	0	0.0%
Aggravated	0	0.0%

Missing Data n = 0

Number of Prior Placements

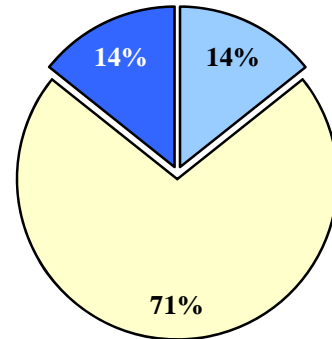

Legend: ■ None ■ One ■ Two or More

Original Offense Type Missing Data n = 0

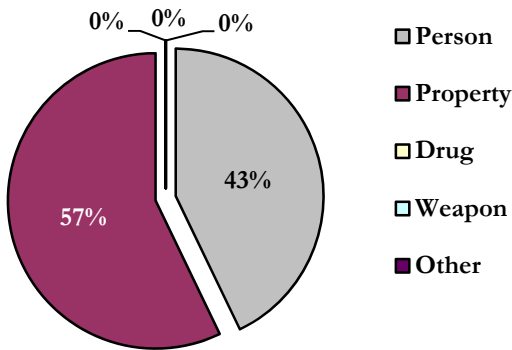

Legend: ■ Person ■ Property ■ Drug ■ Weapon ■ Other

DYS PAROLE

Parole ADP	2.5
Parole Discharges	5
Parole LOS (Months)	6.1

Parole Adjustment at Discharge

Satisfactory or Better: **80%**

Missing Data n = 0

Total with a Program at Discharge: **100%**

Missing Data n = 0

Program Status at Discharge

Missing Data n = 0

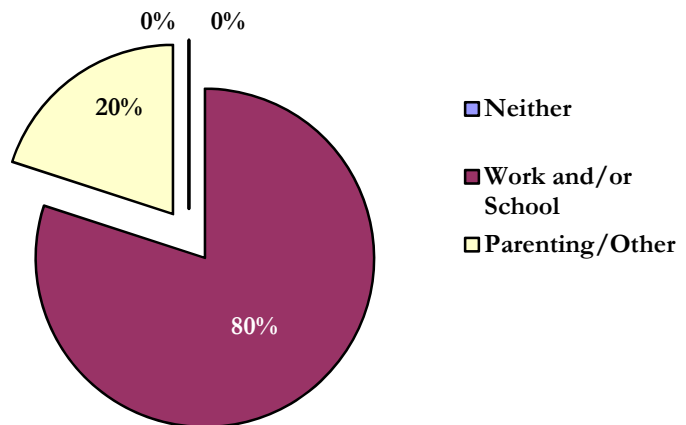

Legend: ■ Neither ■ Work and/or School ■ Parenting/Other

¹ All commitment statistics are based on new commitments excluding Commitment ADP and Commitment Rate (ADP)

DEMOGRAPHICS

Counties: Garfield, Pitkin, and Rio Blanco

Population	Colorado		9th JD	
Total Population	5,456,584	100.0%	82,386	100.0%
Juvenile Population (10-17 Years)	588,083	10.8%	9,287	11.3%

9th JD Juvenile Population by Gender

Female	48%
Male	52%

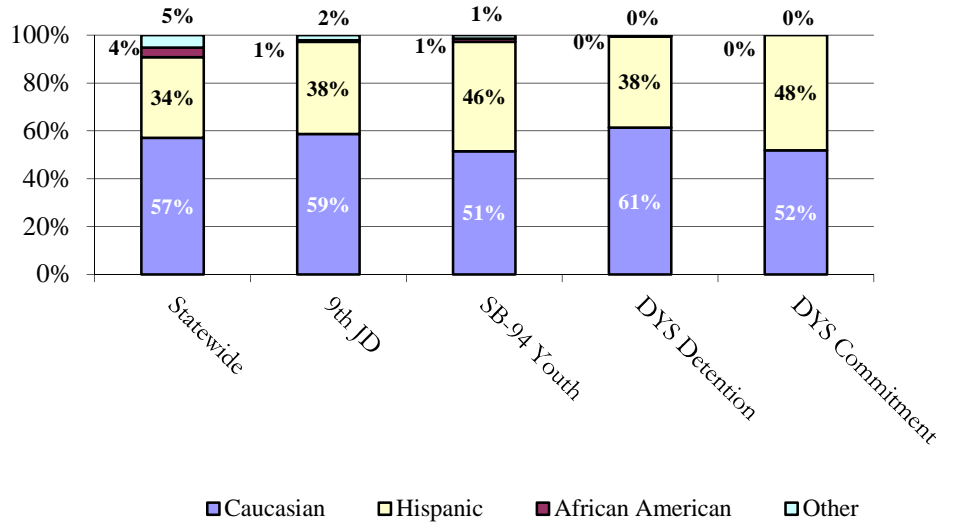
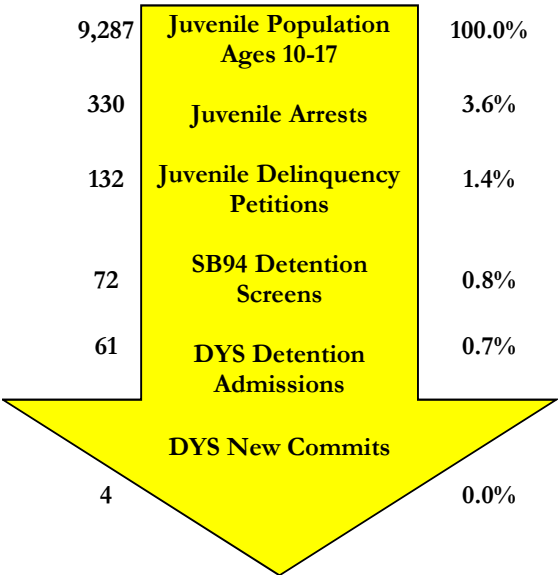

SENATE BILL 94

Youth Screens: 72

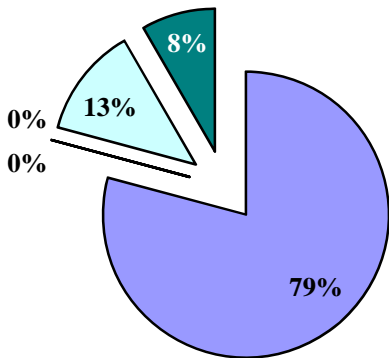

- Secure
- Staff Secure
- Residential/Shelter
- Home/Services
- Release

Detention Continuum Placement

	N	%
Secure	57	79.2%
Staff Secure	0	0.0%
Residential/Shelter	0	0.0%
Home/Services	9	12.5%
Release	6	8.3%
Total	72	100%

Missing Data n = 0

SB94 Termination Reasons

	N	%
Positive	134	96%
Neutral	3	2%
Negative	2	1%

Missing Data n = 0

Percentages may not add to 100% due to rounding, or missing data

JUVENILE PROBATION

Number of Pre-Sentence Investigations (PSIs): 28

	Regular Probation	Juvenile ISP
New	46	1
Active Cases	41	1

YOUTHFUL OFFENDER SYSTEM

New Admissions: 0

DYS DETENTION

Capacity	9th JD	Western Region
Grand Mesa	6	27
Robert DeNier	0	9
Contract Staff-Secure	0	3
Total	6	39
% of time at 90% cap or higher	39.9%	0.0%

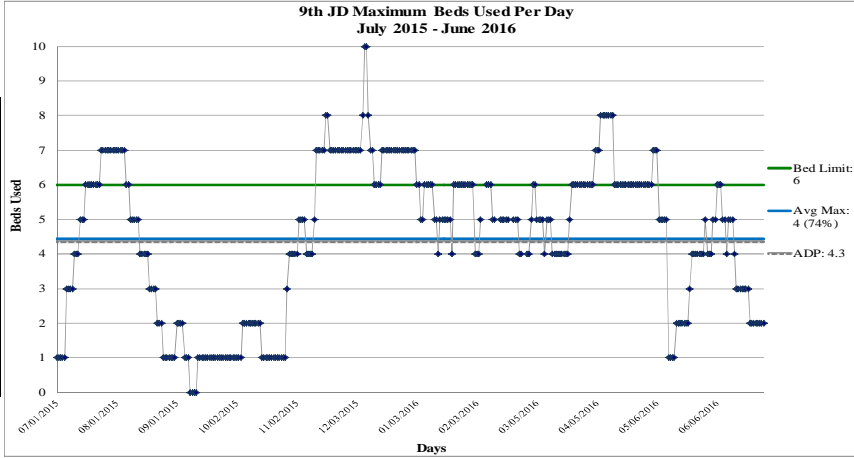

FY 2015-16
 Max: 10
 Cap: 6
 ADP: 4.3
 Mode: 6

Detention Admissions 61	Detention ADP 4.3
Detention Rate 4.7	Detention LOS (Days) 24.5

DYS COMMITMENT¹

New Commitments	4
Commitment ADP	3.9
*New Commitment Rate	4.3
*Commitment Rate (ADP)	4.2
Length of Service (months)	17.0

*Rate measures the number of youth committed per 10,000 youth in the district

	Female	Male	Total
Average Age 1 st Adjudication	14.0	14.7	14.5
Average Age at Commitment	14.5	16.2	15.8
Residential LOS (months)	0.0	17.0	17.0

Assessed Drug / Alcohol Treatment Service Need
 Missing Data *n* = 0

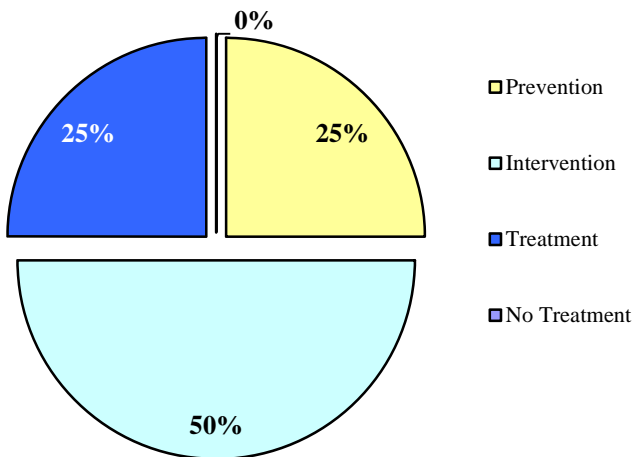

Age at First Adjudication
 Average Age at First Adjudication: 14.5
 Missing Data *n* = 0

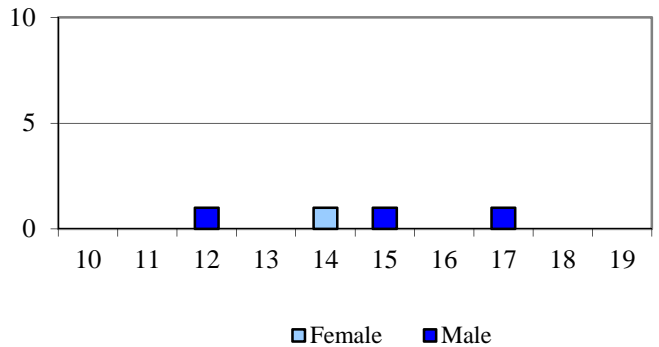

Age at Commitment
 Average Age at Commitment: 15.8
 Missing Data *n* = 0

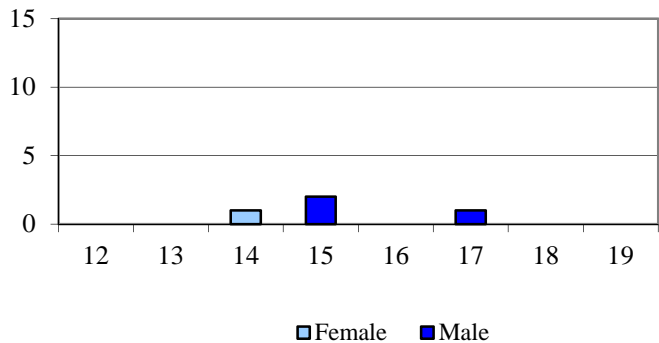

¹ All commitment statistics are based on new commitments excluding Commitment ADP and Commitment Rate (ADP)

DYS COMMITMENT (cont.)¹

Assessed Mental Health Needs

	N	%
Prof. MH Intervention Required	1	25.0%
No Prof. MH Intervention Required	3	75.0%

Missing Data *n* = 0

Number of Prior Placements

	N	%
None	2	50.0%
One	2	50.0%
Two or More	0	0.0%

Missing Data *n* = 0

Original Commitment Type

	N	%
Non-Mandatory	4	100.0%
Mandatory	0	0.0%
Repeat	0	0.0%
Violent	0	0.0%
Aggravated	0	0.0%

Missing Data *n* = 0

Number of Prior Placements

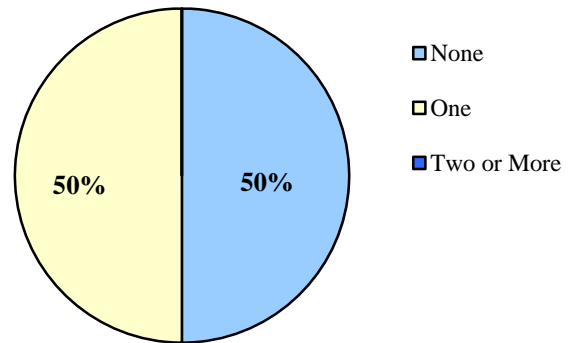

Original Offense Type Missing Data *n* = 0

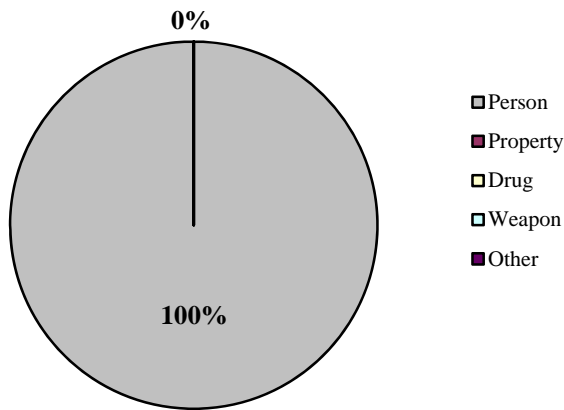

DYS PAROLE

Parole ADP	2.9
Parole Discharges	8
Parole LOS (Months)	6.0

Parole Adjustment at Discharge

Satisfactory or Better: **63%**

Missing Data *n* = 0

Total with a Program at Discharge: **75%**

Missing Data *n* = 0

Program Status at Discharge

Missing Data *n* = 0

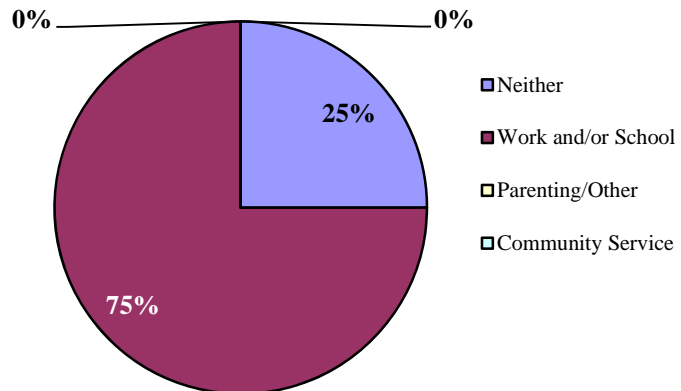

¹ All commitment statistics are based on new commitments excluding Commitment ADP and Commitment Rate (ADP)

DEMOGRAPHICS

Counties: Grand, Moffat, and Routt

Population	Colorado		14th JD	
Total Population	5,456,584	100.0%	51,641	100.0%
Juvenile Population (10-17 Years)	588,083	10.8%	5,553	10.8%

14th JD Juvenile Population by Gender

Female	48%
Male	52%

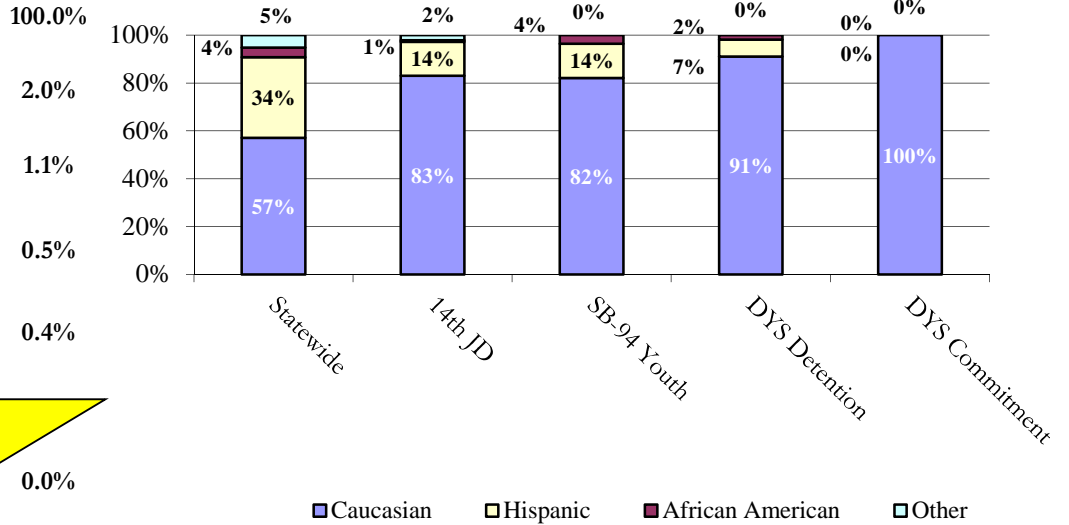
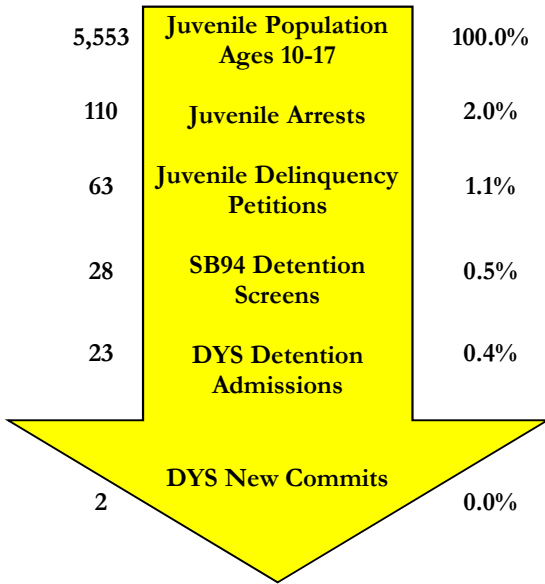

SENATE BILL 94

Youth Screens: 28

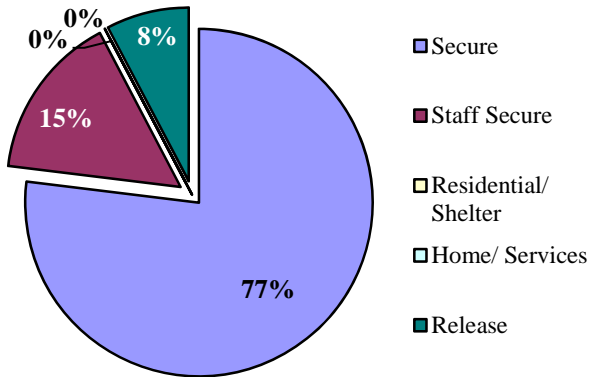

Detention Continuum Placement

	N	%
Secure	20	76.9%
Staff Secure	4	15.4%
Residential/Shelter	0	0.0%
Home/Services	0	0.0%
Release	2	7.7%
Total	26	100%

Missing Data n = 2

SB94 Termination Reasons

	N	%
Positive	28	74%
Neutral	8	21%
Negative	2	5%

Missing Data n = 0

Percentages may not add to 100% due to rounding, or missing data

JUVENILE PROBATION

Number of Pre-Sentence Investigations (PSIs): 3

	Regular Probation	Juvenile ISP
New	21	0
Active Cases	30	0

YOUTHFUL OFFENDER SYSTEM

New Admissions: 0

DYS DETENTION

Capacity	14th JD	Western Region
Grand Mesa	3	27
Robert DeNier	0	9
Contract Staff-Secure	0	3
Total	3	39
% of time at 90% cap or higher	9.8%	0.0%

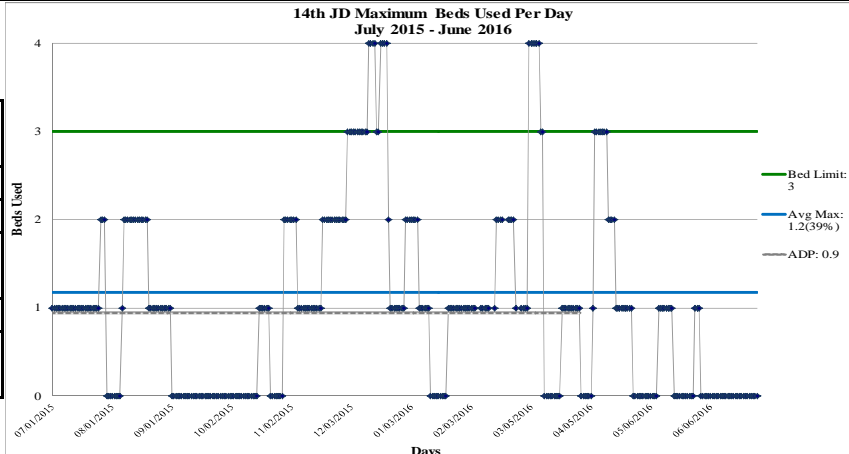

FY 2015-16
 Max: 4
 Cap: 3
 ADP: 0.9
 Mode: 0

Detention Admissions 23	Detention ADP 0.9
Detention Rate 1.7	Detention LOS (Days) 15.0

DYS COMMITMENT¹

New Commitments	2
Commitment ADP	3.3
*New Commitment Rate	3.6
*Commitment Rate (ADP)	5.9
Length of Service (months)	22.9

*Rate measures the number of youth committed per 10,000 youth in the district

	Female	Male	Total
Average Age 1 st Adjudication	0.0	12.5	12.5
Average Age at Commitment	0.0	14.6	14.6
Residential LOS (months)	0.0	22.9	22.9

Age at First Adjudication
 Average Age at First Adjudication: 12.5
 Missing Data n = 0

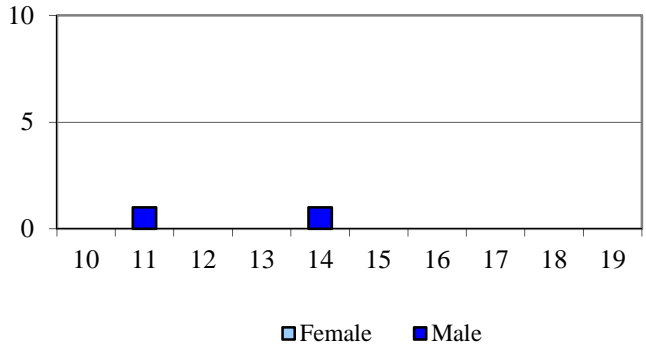

Age at Commitment
 Average Age at Commitment: 14.6
 Missing Data n = 0

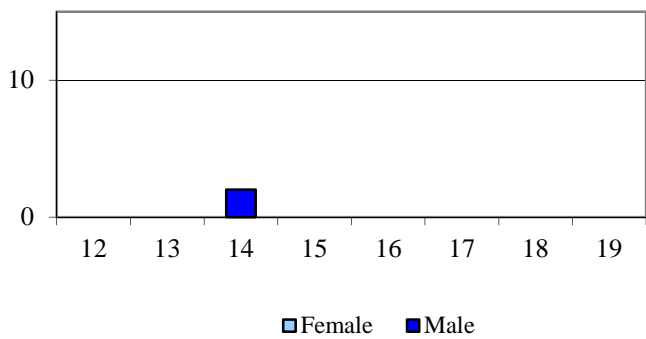

Assessed Drug / Alcohol Treatment Service Need
 Missing Data n = 0

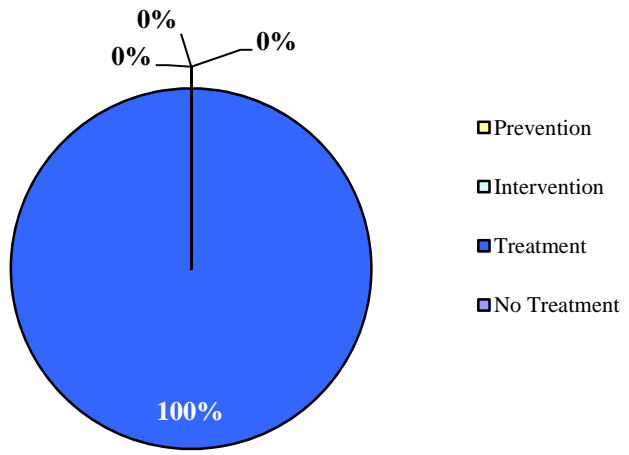

¹ All commitment statistics are based on new commitments excluding Commitment ADP and Commitment Rate (ADP)

DYS COMMITMENT (cont.)¹

Assessed Mental Health Needs

	N	%
Prof. MH Intervention Required	0	0.0%
No Prof. MH Intervention Required	2	100.0%

Missing Data *n* = 0

Number of Prior Placements

	N	%
None	0	0.0%
One	1	50.0%
Two or More	1	50.0%

Missing Data *n* = 0

Original Commitment Type

	N	%
Non-Mandatory	1	50.0%
Mandatory	1	50.0%
Repeat	0	0.0%
Violent	0	0.0%
Aggravated	0	0.0%

Missing Data *n* = 0

Number of Prior Placements

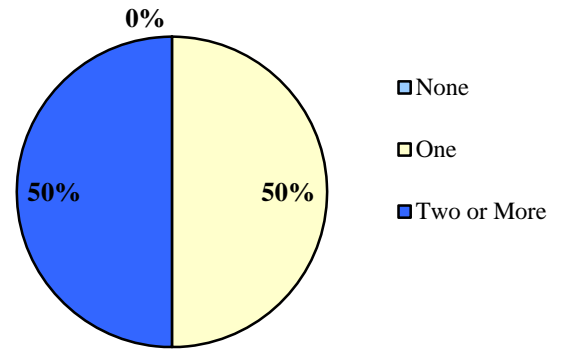

Original Offense Type Missing Data *n* = 0

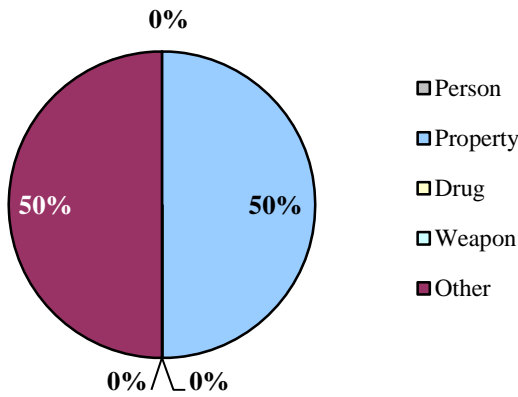

DYS PAROLE

Parole ADP	0.3
Parole Discharges	1
Parole LOS (Months)	6.1

Parole Adjustment at Discharge

Satisfactory or Better: 0%

Missing Data *n* = 0

Total with a Program at Discharge: 100%

Missing Data *n* = 0

Program Status at Discharge

Missing Data *n* = 0

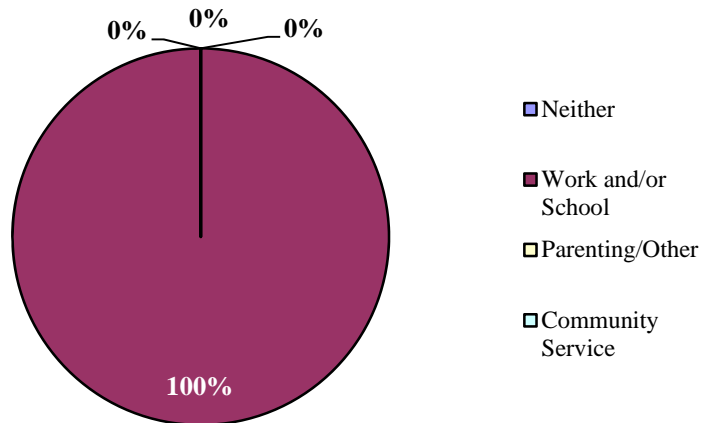

¹ All commitment statistics are based on new commitments excluding Commitment ADP and Commitment Rate (ADP)

DEMOGRAPHICS

Counties: Mesa
 21st JD Juvenile
 Population by Gender
 Female 49%
 Male 51%

Population	Colorado		21st JD	
Total Population	5,456,584	100.0%	149,249	100.0%
Juvenile Population (10-17 Years)	588,083	10.8%	15,602	10.5%

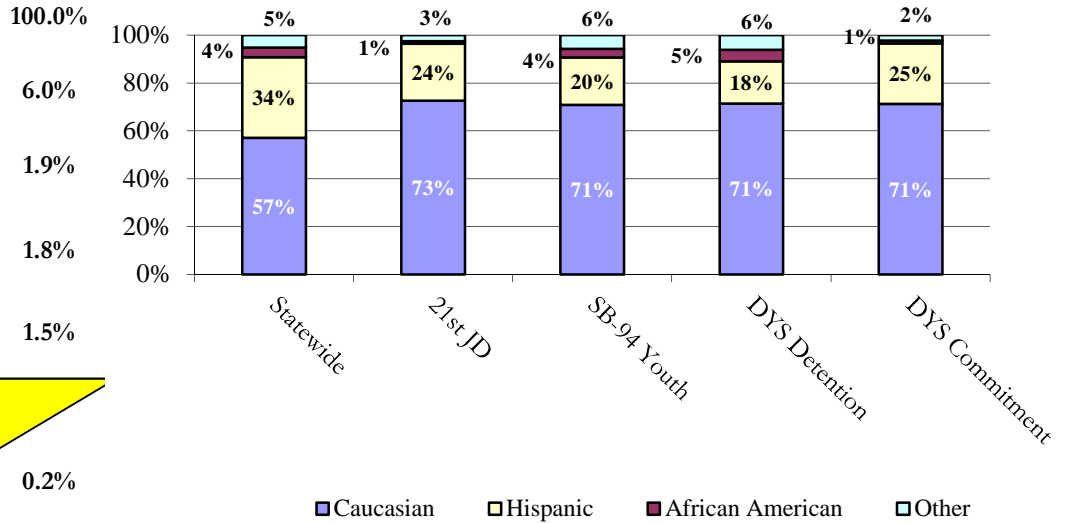
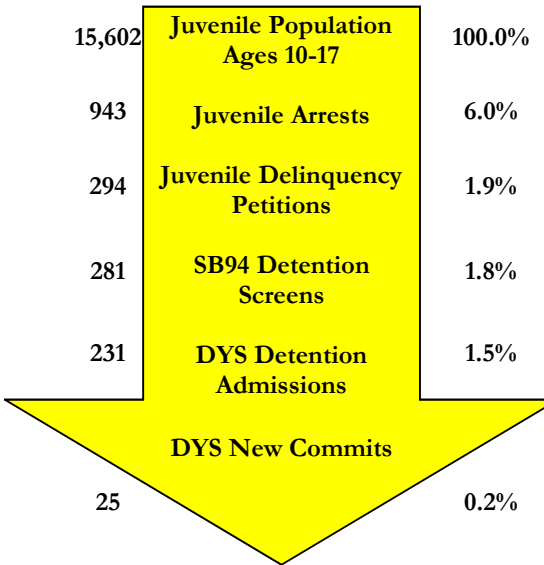

SENATE BILL 94

Youth Screens: 281

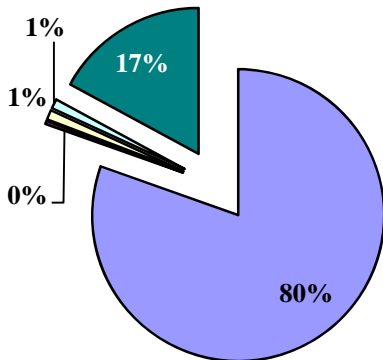

- Secure
- Staff Secure
- Residential/ Shelter
- Home/ Services
- Release

Detention Continuum Placement

	N	%
Secure	226	80.4%
Staff Secure	1	0.4%
Residential/ Shelter	3	1.1%
Home/ Services	3	1.1%
Release	48	17.1%
Total	281	100%

Missing Data n = 0

SB94 Termination Reasons

	N	%
Positive	259	81%
Neutral	37	12%
Negative	24	8%

Missing Data n = 0

Percentages may not add to 100% due to rounding, or missing data

JUVENILE PROBATION

Number of Pre-Sentence Investigations (PSIs): 1

	Regular Probation	Juvenile ISP
New	129	1
Active Cases	156	1

YOUTHFUL OFFENDER SYSTEM

New Admissions: 0

DYS DETENTION

Capacity	21st JD	Western Region
Grand Mesa	14	27
Robert DeNier	0	9
Contract Staff-Secure	0	3
Total	14	39
% of time at 90% cap or higher	37.7%	0.0%

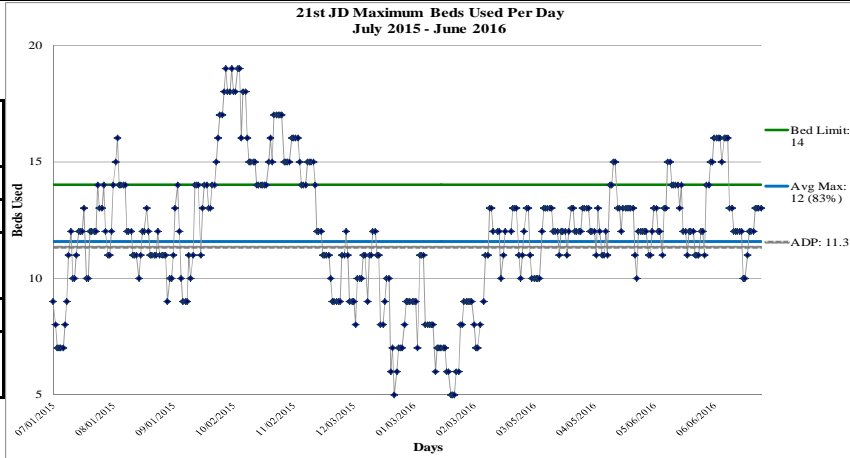

FY 2015-16
 Max: 19
 Cap: 14
 ADP: 11.3
 Mode: 12

Detention Admissions	231	Detention ADP	11.3
Detention Rate	7.3	Detention LOS (Days)	15.7

DYS COMMITMENT¹

New Commitments	26
Commitment ADP	30.6
*New Commitment Rate	16.7
*Commitment Rate (ADP)	19.6
Length of Service (months)	19.2

*Rate measures the number of youth committed per 10,000 youth in the district

	Female	Male	Total
Average Age 1 st Adjudication	14.3	15.0	14.8
Average Age at Commitment	16.1	16.7	16.6
Residential LOS (months)	20.4	18.7	19.2

Assessed Drug / Alcohol Treatment Service Need

Missing Data *n* = 0

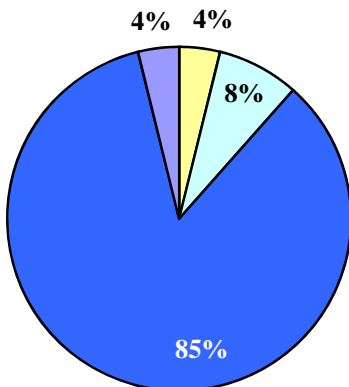

- Prevention
- Intervention
- Treatment
- No Treatment

Age at First Adjudication
 Average Age at First Adjudication: 14.8
 Missing Data *n* = 0

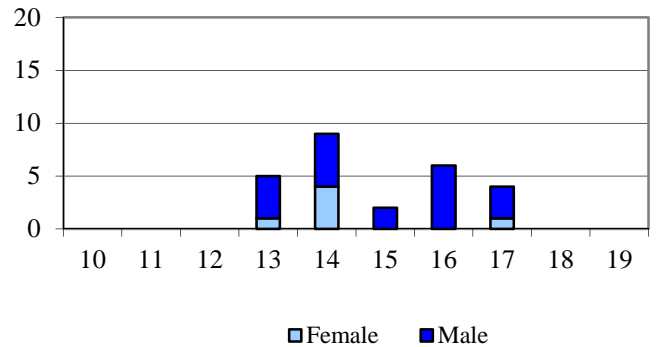

Age at Commitment
 Average Age at Commitment: 16.6
 Missing Data *n* = 0

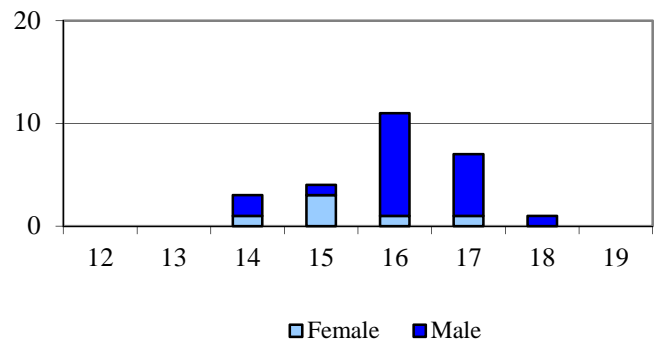

¹ All commitment statistics are based on new commitments excluding Commitment ADP and Commitment Rate (ADP)

DYS COMMITMENT (cont.)¹

Assessed Mental Health Needs

	N	%
Prof. MH Intervention Required	6	24.0%
No Prof. MH Intervention Required	19	76.0%

Missing Data n = 1

Number of Prior Placements

	N	%
None	12	46.2%
One	6	23.1%
Two or More	8	30.8%

Missing Data n = 0

Original Commitment Type

	N	%
Non-Mandatory	24	92.3%
Mandatory	1	3.8%
Repeat	1	3.8%
Violent	0	0.0%
Aggravated	0	0.0%

Missing Data n = 0

Number of Prior Placements

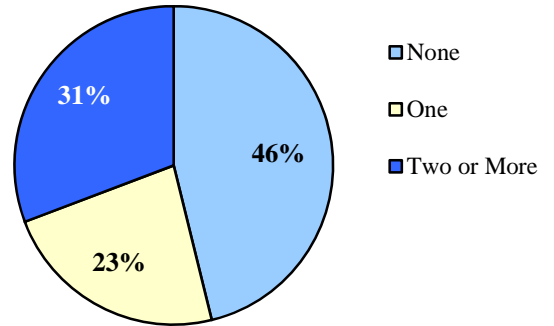

Original Offense Type Missing Data n = 0

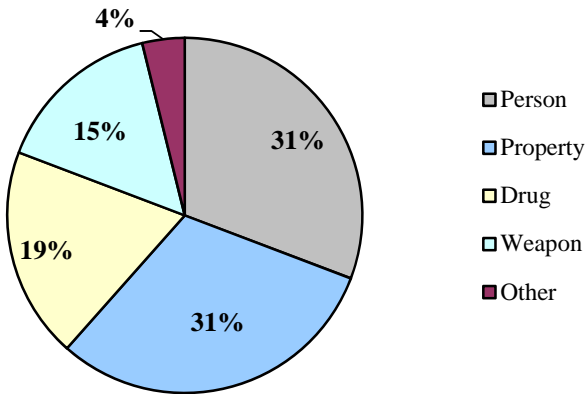

DYS PAROLE

Parole ADP	9.8
Parole Discharges	17
Parole LOS (Months)	6.9

Program Status at Discharge

Missing Data n = 0

Parole Adjustment at Discharge

Satisfactory or Better: 35%

Missing Data n = 0

Total with a Program at Discharge: 72%

Missing Data n = 0

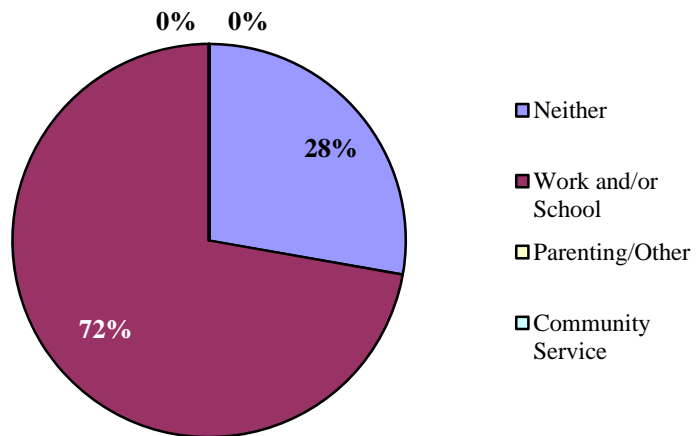

¹ All commitment statistics are based on new commitments excluding Commitment ADP and Commitment Rate (ADP)

DEMOGRAPHICS

Counties: Dolores and Montezuma

Population	Colorado		22nd JD	
Total Population	5,456,584	100.0%	28,092	100.0%
Juvenile Population (10-17 Years)	588,083	10.8%	3,036	10.8%

22nd JD Juvenile Population by Gender

Female	48%
Male	52%

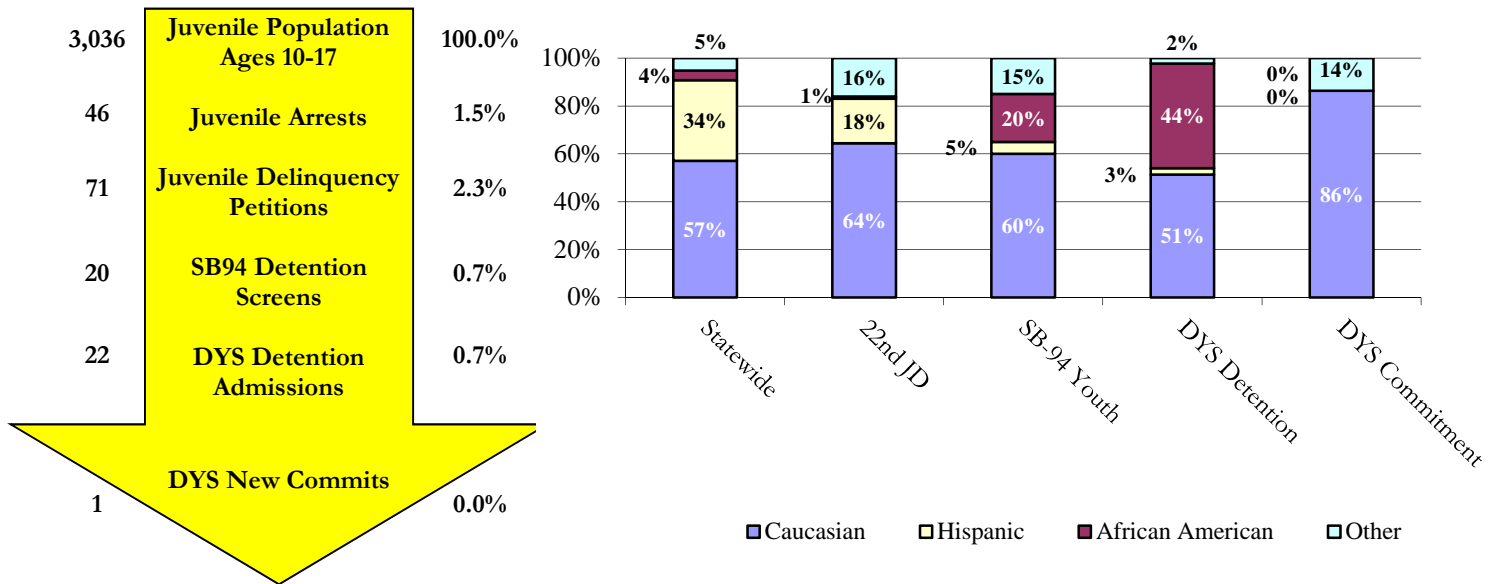

SENATE BILL 94

Youth Screens: 20

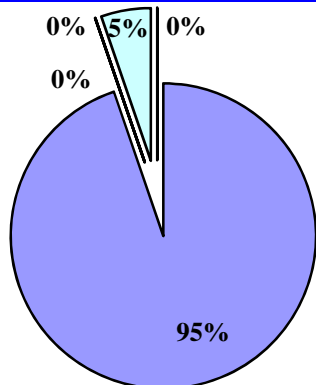

- Secure
- Staff Secure
- Residential/Shelter
- Home/Services
- Release

Detention Continuum Placement

	N	%
Secure	18	94.7%
Staff Secure	0	0.0%
Residential/Shelter	0	0.0%
Home/Services	1	5.3%
Release	0	0.0%
Total	19	100%

Missing Data n = 1

SB94 Termination Reasons

	N	%
Positive	24	86%
Neutral	3	11%
Negative	1	4%

Missing Data n = 0

Percentages may not add to 100% due to rounding, or missing data

JUVENILE PROBATION

Number of Pre-Sentence Investigations (PSIs): 14

	Regular Probation	Juvenile ISP
New	25	1
Active Cases	26	2

YOUTHFUL OFFENDER SYSTEM

New Admissions: 0

DYS DETENTION

Capacity	22nd JD	Western Region
Grand Mesa	0	27
Robert DeNier	4	9
Contract Staff-Secure	0	3
Total	4	39
% of time at 90% cap or higher	3.0%	0.0%

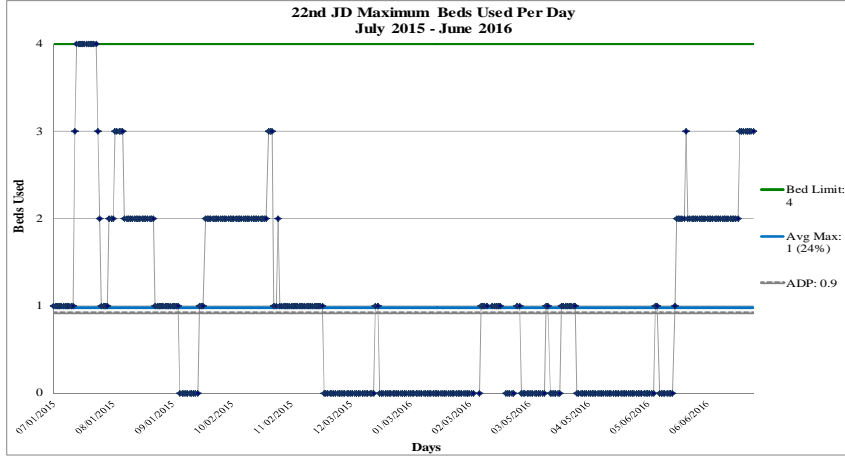

FY 2015-16
 Max: 4
 Cap: 4
 ADP: 0.9
 Mode: 0

Detention Admissions 22	Detention ADP 0.9
Detention Rate 3.0	Detention LOS (Days) 15.4

DYS COMMITMENT¹

New Commitments	2
Commitment ADP	4.0
*New Commitment Rate	6.6
*Commitment Rate (ADP)	13.1
Length of Service (months)	23.9

*Rate measures the number of youth committed per 10,000 youth in the district

	Female	Male	Total
Average Age 1 st Adjudication	15.0	16.0	15.5
Average Age at Commitment	16.5	19.4	17.9
Residential LOS (months)	0.0	23.9	23.9

Assessed Drug / Alcohol Treatment Service Need

Missing Data n = 0

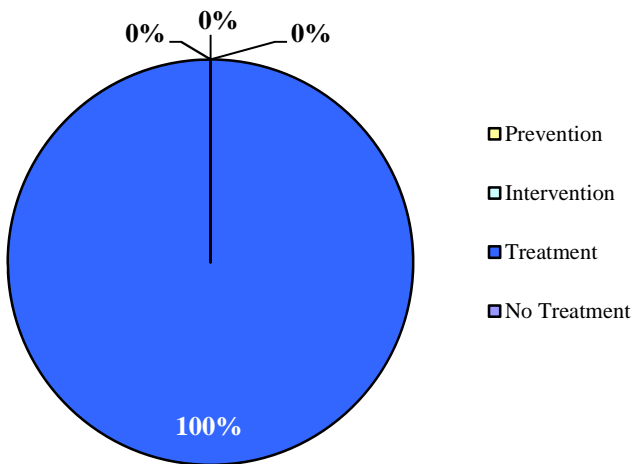

Age at First Adjudication

Average Age at First Adjudication: 15.5
 Missing Data n = 0

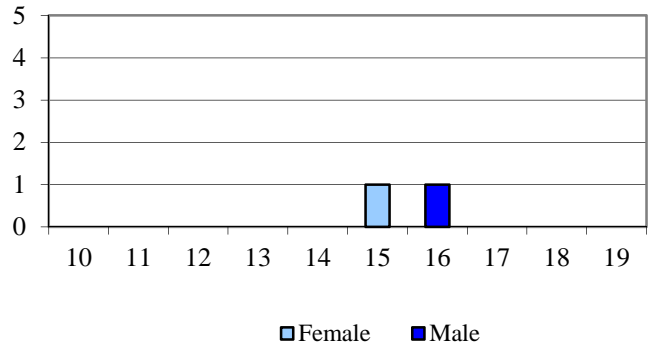

Age at Commitment

Average Age at Commitment: 17.9
 Missing Data n = 0

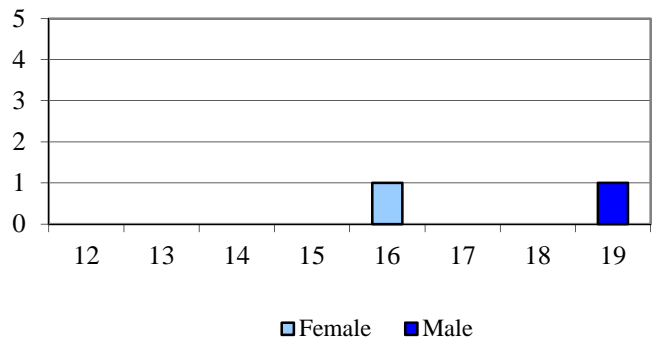

¹ All commitment statistics are based on new commitments excluding Commitment ADP and Commitment Rate (ADP)

DYS COMMITMENT (cont.)¹

Assessed Mental Health Needs

	N	%
Prof. MH Intervention Required	0	0.0%
No Prof. MH Intervention Required	1	100.0%

Missing Data *n* = 1

Number of Prior Placements

	N	%
None	1	50.0%
One	1	50.0%
Two or More	0	0.0%

Missing Data *n* = 0

Original Commitment Type

	N	%
Non-Mandatory	2	100.0%
Mandatory	0	0.0%
Repeat	0	0.0%
Violent	0	0.0%
Aggravated	0	0.0%

Missing Data *n* = 0

Number of Prior Placements

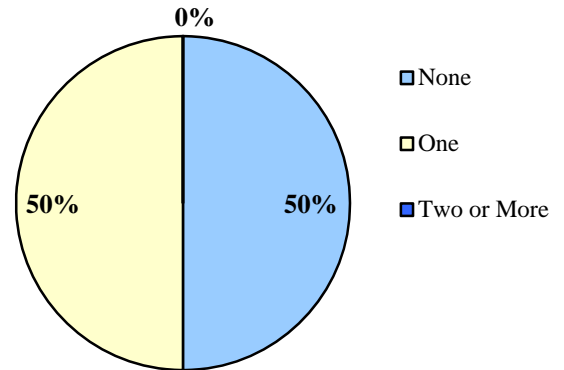

Original Offense Type Missing Data *n* = 0

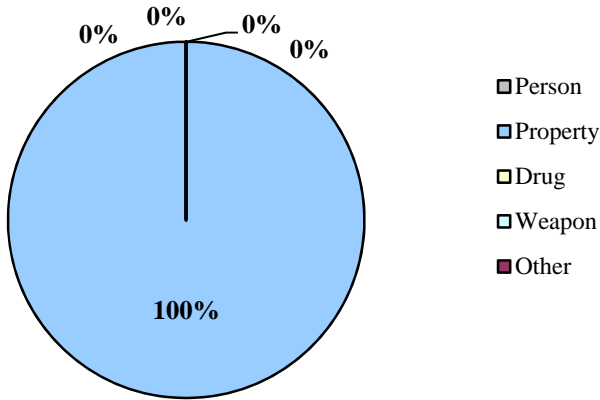

DYS PAROLE

Parole ADP	2.7
Parole Discharges	3
Parole LOS (Months)	6.0

Parole Adjustment at Discharge

Satisfactory or Better: 67%

Missing Data *n* = 0

Total with a Program at Discharge: 100%

Missing Data *n* = 0

Program Status at Discharge

Missing Data *n* = 0

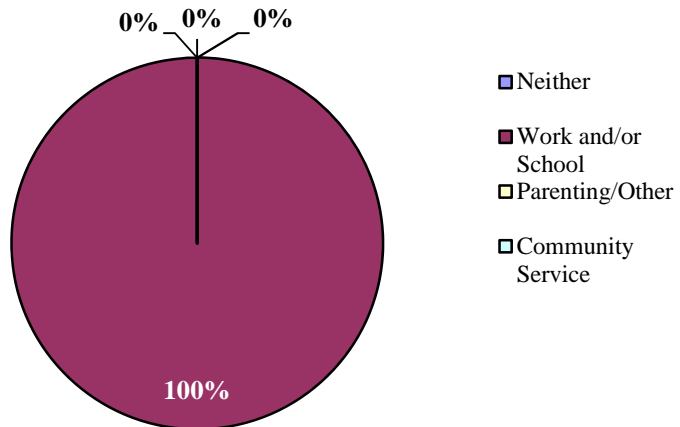

¹ All commitment statistics are based on new commitments excluding Commitment ADP and Commitment Rate (ADP)