

# JUDICIAL DISTRICT PROFILE REPORT

FISCAL YEAR 2012-2013



**COLORADO**

**Office of Children,  
Youth & Families**

Division of Youth Corrections

Prepared by the Division of Youth Corrections  
Research and Evaluation Unit  
June 2015



# Division of Youth Corrections

## Regional Management Structure

Central Region

Northeast Region

Southern Region

Western Region

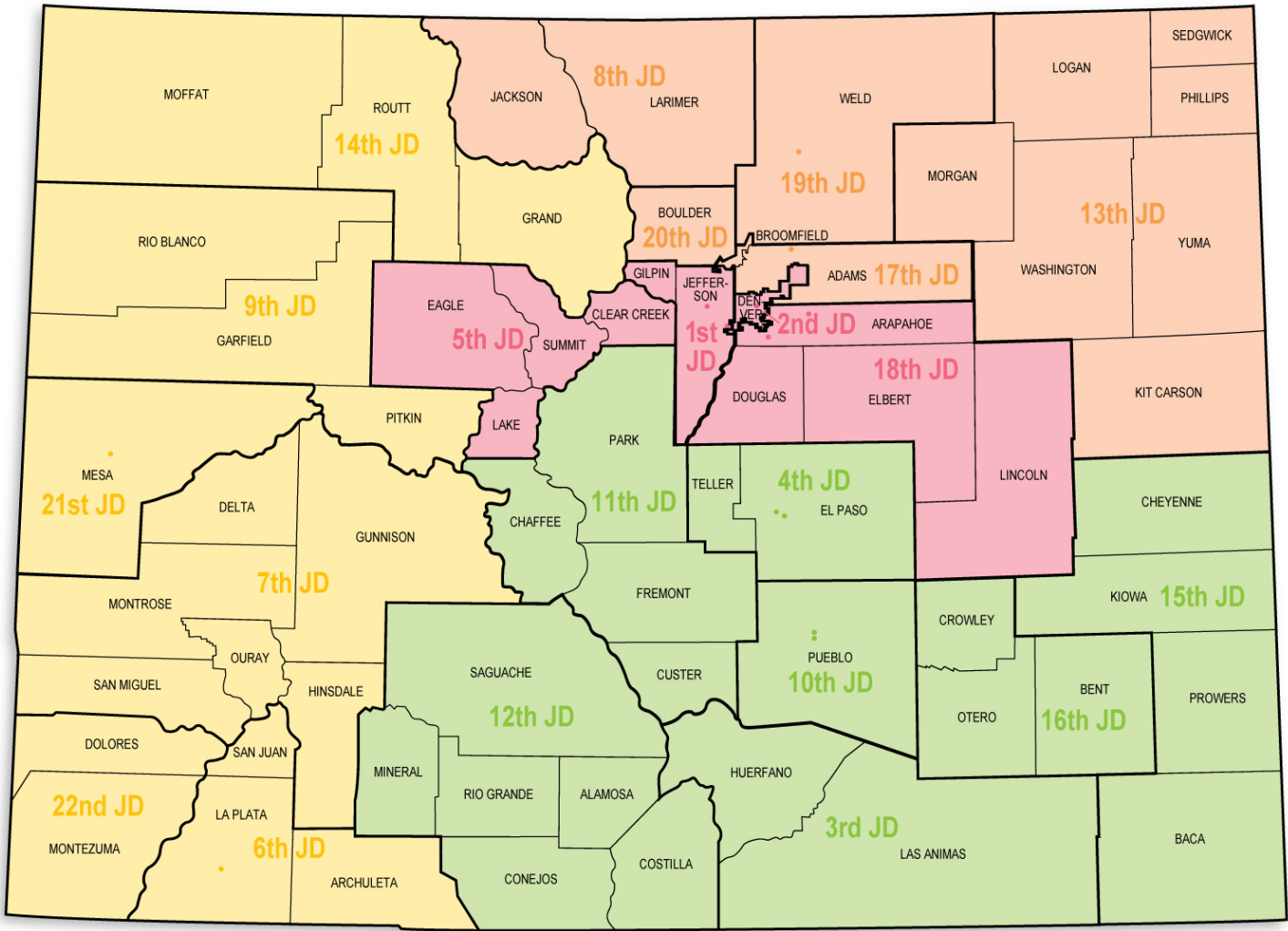

---

# TABLE OF CONTENTS

---

## Judicial District Profile Report Fiscal Year 2012-2013

---

<b>Statewide Profile</b> .....	1
<b>Region Profiles</b>	
Central Region .....	4
Northeast Region .....	19
Southern Region .....	37
Western Region .....	61
<b>Judicial District Profiles</b>	
Judicial District 1 .....	7
Judicial District 2 .....	10
Judicial District 5 .....	13
Judicial District 18 .....	16
Judicial District 8 .....	22
Judicial District 13 .....	25
Judicial District 17 .....	28
Judicial District 19 .....	31
Judicial District 20 .....	34
Judicial District 3 .....	40
Judicial District 4 .....	43
Judicial District 10 .....	46
Judicial District 11 .....	49
Judicial District 12 .....	52
Judicial District 15 .....	55
Judicial District 16 .....	58
Judicial District 6 .....	64
Judicial District 7 .....	67
Judicial District 9 .....	70
Judicial District 14 .....	73
Judicial District 21 .....	76
Judicial District 22 .....	79

---

**DEMOGRAPHICS**

Population	Colorado	
Total Population	5,188,683	100.0%
Juvenile Population (10-17 Years)	556,893	10.7%

**Juvenile Population by Gender**

Female	49%
Male	51%

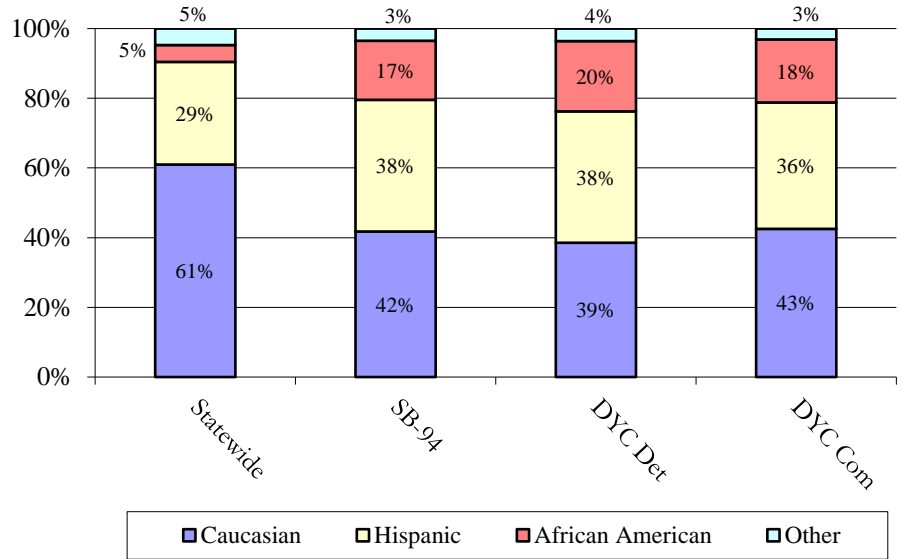
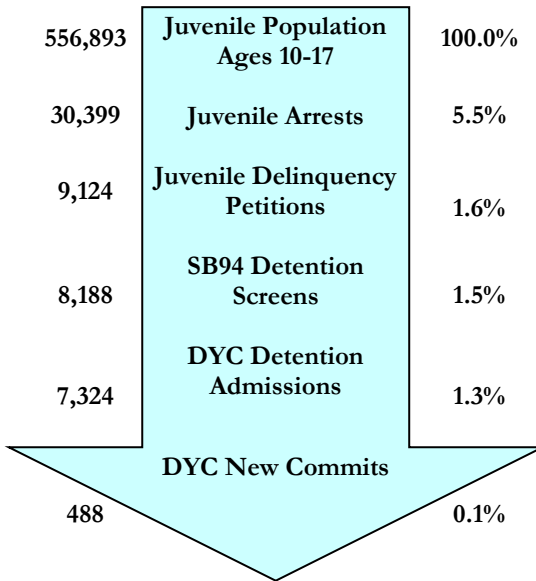

**SENATE BILL 94**

Youth Screens: 8,188

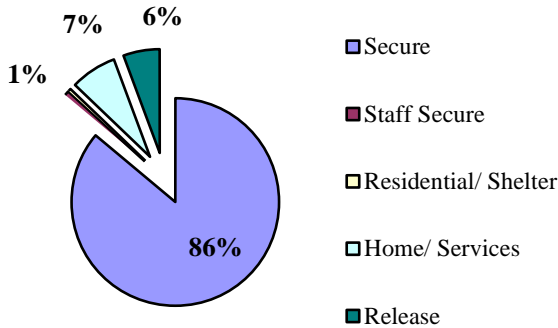

Detention Continuum Placement

	N	%
Secure	6,548	86.1%
Staff Secure	53	0.7%
Residential/Shelter	29	0.4%
Home/Services	546	7.2%
Release	431	5.7%
Total	7,607	100%

Missing Data n = 581

**SB94 Termination Reasons**

	N	%
Positive	4,014	48%
Neutral	3,667	44%
Negative	747	9%

Missing Data n = 0

Percentages may not add to 100% due to rounding, or missing data

**JUVENILE PROBATION**

Number of Pre-Sentence Investigations (PSIs): 1,172

	Regular Probation	Juvenile ISP
New	3,992	304
Active Cases	4,540	291

**YOUTHFUL OFFENDER SYSTEM**

New Admissions: 44

**DYC DETENTION**

Capacity	State
State-Owned and Operated	366
State-Owned, Privately-Operated	9
Contract Staff-Secure	7
Total	382
% of time at 90% cap or higher	0.0%

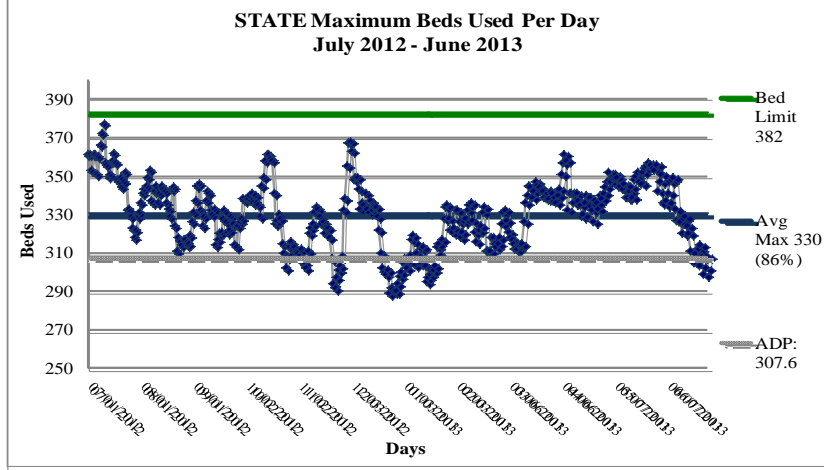

FY 2012-13  
 Max: 377  
 Cap: 382  
 ADP: 307.6  
 Mode: 336

Detention Admissions 7,324	Detention ADP 307.6
Detention Rate 5.5	Detention LOS (Days) 15.1

**DYC COMMITMENT<sup>1</sup>**

New Commitments	488
Commitment ADP	851.0
*New Commitment Rate	8.8
*Commitment Rate (ADP)	15.3
Length of Service (months)	19.1

\*Rate measures the number of youth committed per 10,000 youth in the district

	Female	Male	Total
Average Age 1 <sup>st</sup> Adjudication	14.4	14.1	14.1
Average Age at Commitment	16.6	16.9	16.8
Residential LOS (months)	18.9	19.1	19.1

**Age at First Adjudication**

Average Age at First Adjudication: 14.1  
 Missing Data n = 18

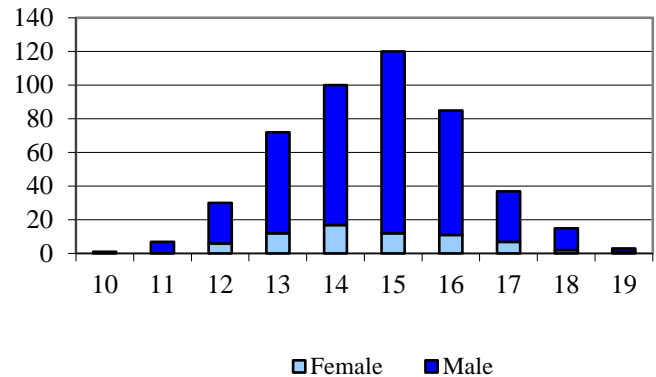

**Age at Commitment**

Average Age at Commitment: 16.8  
 Missing Data n = 0

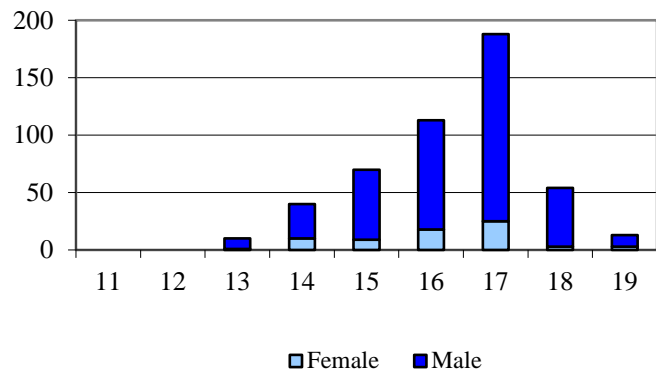

Assessed Drug / Alcohol Treatment Service Need

Missing Data n = 21

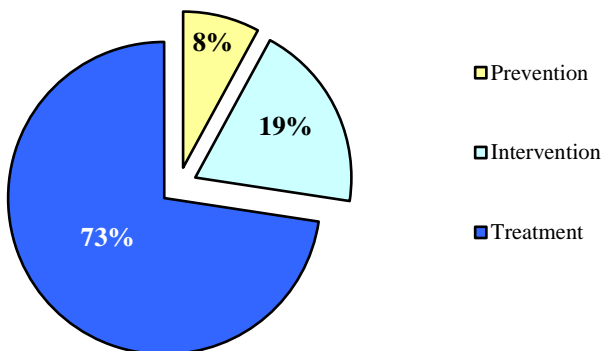

<sup>1</sup> All commitment statistics are based on new commitments excluding Commitment ADP and Commitment Rate(ADP)

**DYC COMMITMENT (cont.)<sup>1</sup>**

Assessed Mental Health Needs

	N	%
Prof. MH Intervention Required	268	57.4%
No Prof. MH Intervention Required	199	42.6%

Missing Data n = 21

Original Commitment Type

	N	%
Non-Mandatory	335	68.8%
Mandatory	93	19.1%
Repeat	50	10.3%
Violent	4	0.8%
Aggravated	5	1.0%

Missing Data n = 1

Original Offense Type Missing Data n= 0

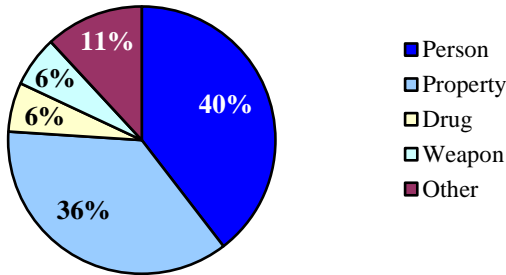

Number of Prior Placements

	N	%
None	159	32.6%
One	113	23.2%
Two or More	216	44.3%

Missing Data n = 0

Number of Prior Placements

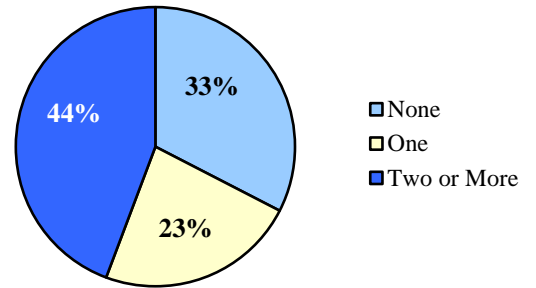

**DYC PAROLE**

Parole ADP	331.6
Parole Discharges	655
Parole LOS (Months)	6.7

Parole Adjustment at Discharge

Satisfactory or Better: 55%

Missing Data n = 2

Total in School or Employed: 63%

Missing Data n = 8

Job/School Status at Discharge

Missing Data n = 8

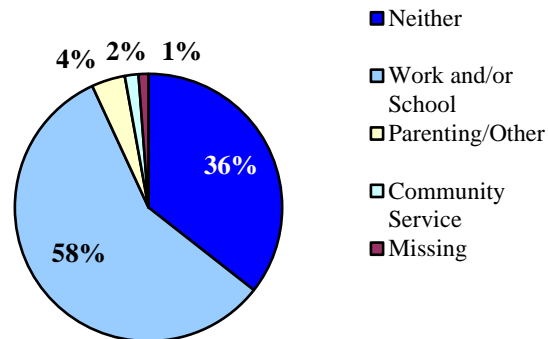

<sup>1</sup> All commitment statistics are based on new commitments excluding Commitment ADP and Commitment Rate(ADP)

Judicial Districts: 1st, 2nd, 5th, & 18th

**DEMOGRAPHICS**

Population	Colorado		Central Region	
Total Population	5,188,683	100%	2,204,762	100%
Juvenile Population (10-17 Years)	556,893	10.7%	228,103	10.3%

**Central Region  
Juvenile Population by  
Gender**

Female	49%
Male	51%

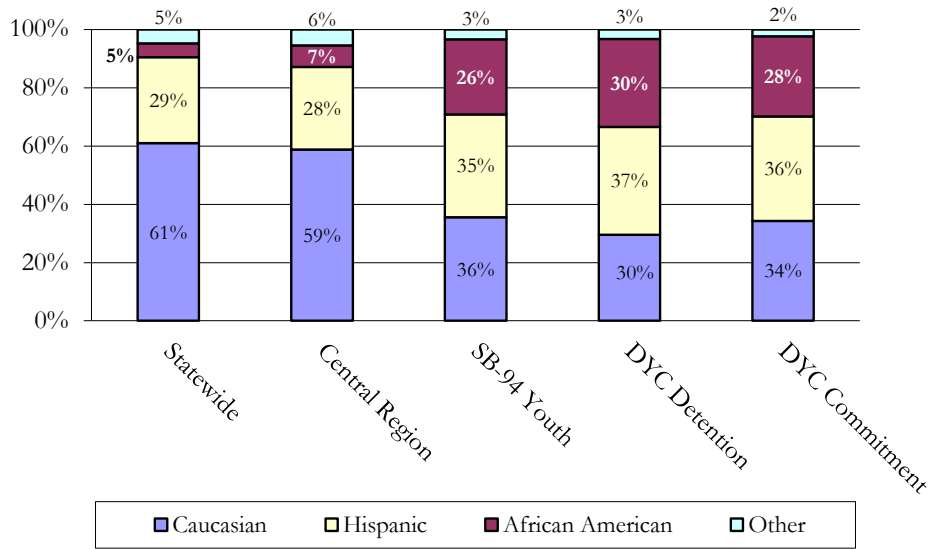
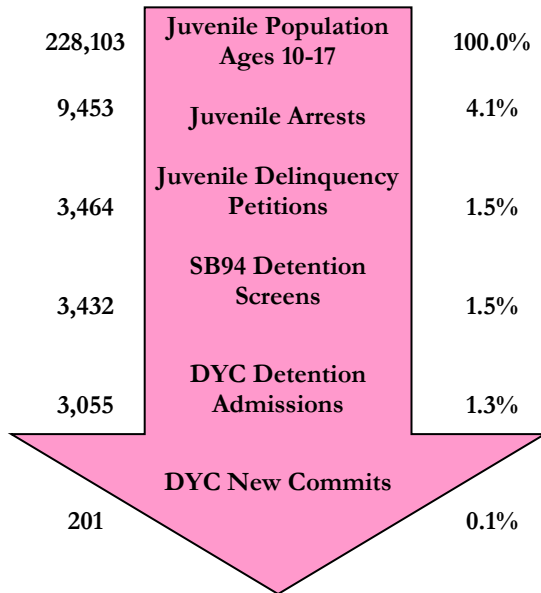

**SENATE BILL 94**

Youth Screens: 3,432

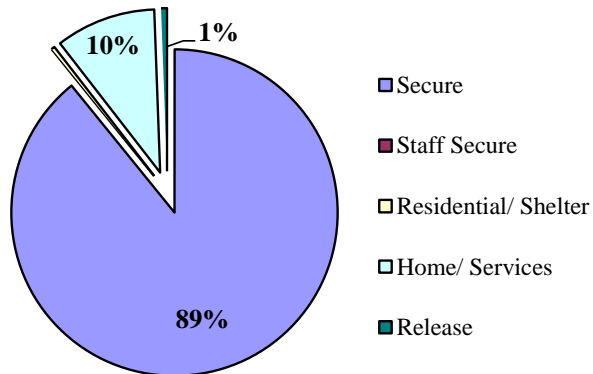

Percentages may not add to 100% due to rounding, or missing data

	N	%
Secure	3,051	89.2%
Staff Secure	1	0.0%
Residential/ Shelter	11	0.3%
Home/ Services	339	9.9%
Release	20	0.6%
Total	3,422	100%

Missing Data n = 10

**Termination Reasons**

	N	%
Positive	1,981	50%
Neutral	1,668	42%
Negative	339	9%

Missing Data n = 0

**JUVENILE PROBATION**

Number of Pre-Sentence Investigations (PSIs): 476

	Regular Probation	Juvenile ISP
New	1,423	135
Active Cases	1,709	120

**YOUTHFUL OFFENDER SYSTEM**

New Admissions: 20



**DYC DETENTION**

Capacity	Central Region
Gilliam	64
Marvin Foote	61
Mount View	41
Total	166
% of time at 90% cap or higher	20.0%

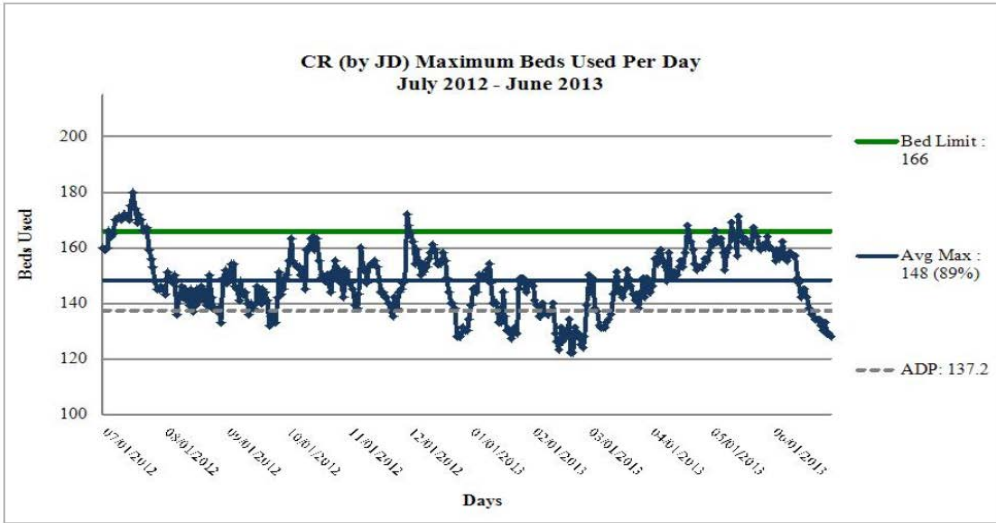

FY 2012-13  
 Max: 180  
 Cap: 166  
 ADP: 137.2  
 Mode: 145

Detention Admissions	3,055	Detention ADP	137.2
Detention Rate	6.0	Detention LOS (Days)	15.8

**DYC COMMITMENT<sup>1</sup>**

New Commitments	201
Commitment ADP	373.2
*New Commitment Rate	8.8
*Commitment Rate (ADP)	16.4
Length of Service (months)	20.8

\*Rate measures the number of youth committed per 10,000 youth in the district

	Female	Male	Total
Average Age 1 <sup>st</sup> Adjudication	15.1	14.4	14.5
Average Age at Commitment	17.0	16.7	16.8
Residential LOS (months)	21.2	20.7	20.8

Assessed Drug / Alcohol Treatment Service Need  
 Missing Data n = 4

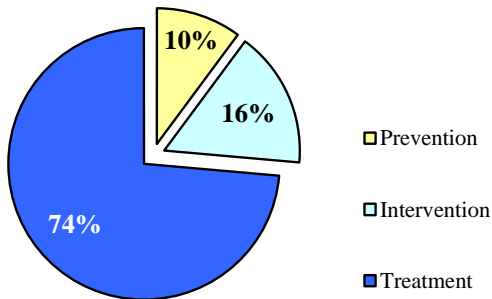

**Age at First Adjudication**  
 Average Age at First Adjudication: 14.5  
 Missing Data n = 4

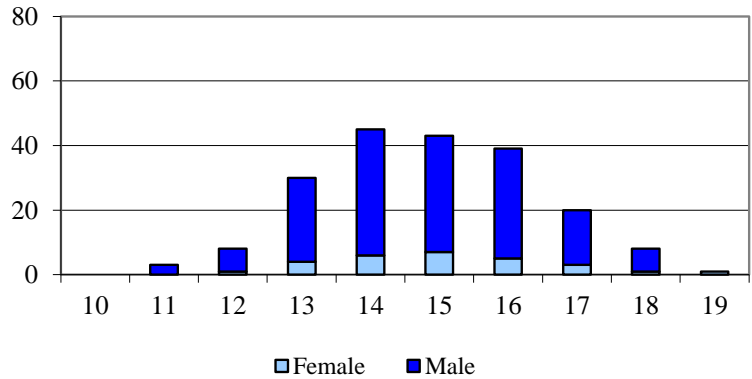

**Age at Commitment**  
 Average Age at Commitment: 16.8  
 Missing Data n = 0

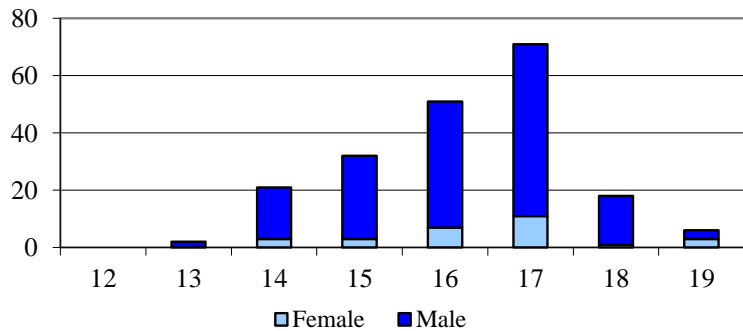

<sup>1</sup> All commitment statistics are based on new commitments excluding Commitment ADP and Commitment Rate(ADP)

**DYC COMMITMENT (cont.)<sup>1</sup>**

Assessed Mental Health Needs

	N	%
Prof. MH Intervention Required	120	60.9%
No Prof. MH Intervention Required	77	39.1%

Missing Data n = 4

Number of Prior Placements

	N	%
None	65	32.3%
One	49	24.4%
Two or More	87	43.3%

Missing Data n = 0

Original Commitment Type

	N	%
Non-Mandatory	142	70.6%
Mandatory	43	21.4%
Repeat	11	5.5%
Violent	2	1.0%
Aggravated	3	1.5%

Missing Data n = 0

Number of Prior Placements

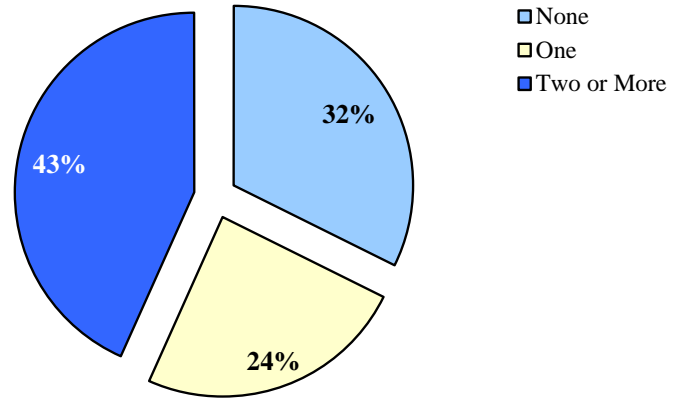

Original Offense Type

Missing Data n = 0

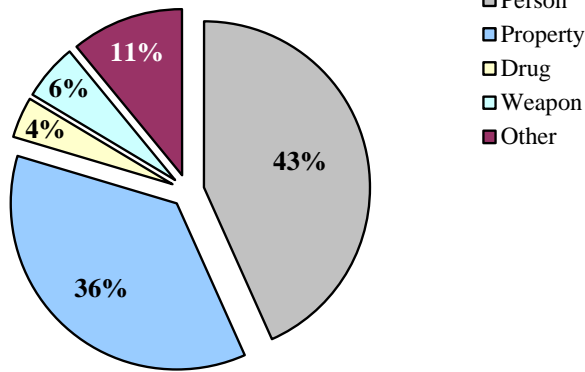

**DYC PAROLE**

Parole ADP	136.1
Parole Discharges	275
Parole LOS (Months)	7.3

Parole Adjustment at Discharge

Satisfactory or Better: **62%**  
Missing Data n = 1

Total in School or Employed: **70%**  
Missing Data n = 2

Job/School Status at Discharge

Missing Data n = 2

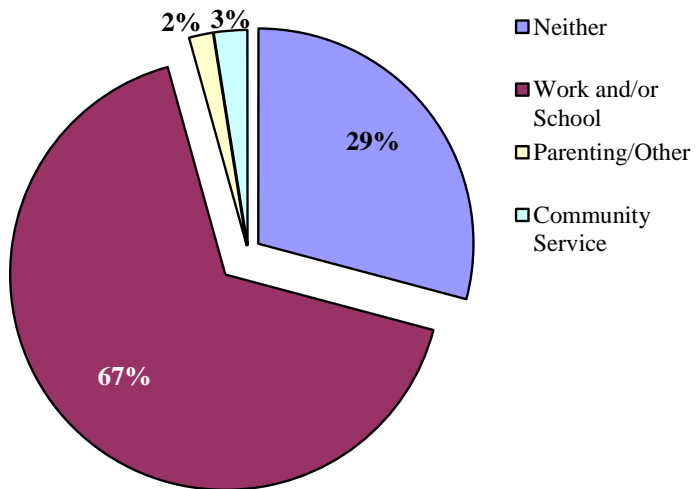

<sup>1</sup> All commitment statistics are based on new commitments excluding Commitment ADP and Commitment Rate(ADP)

**DEMOGRAPHICS**

Counties: Gilpin and Jefferson

Population	Colorado		1 <sup>st</sup> JD	
Total Population	5,188,683	100%	552,117	100%
Juvenile Population (10-17 Years)	556,893	10.7%	54,293	9.8%

1<sup>st</sup> JD Juvenile Population by Gender

Female	49%
Male	51%

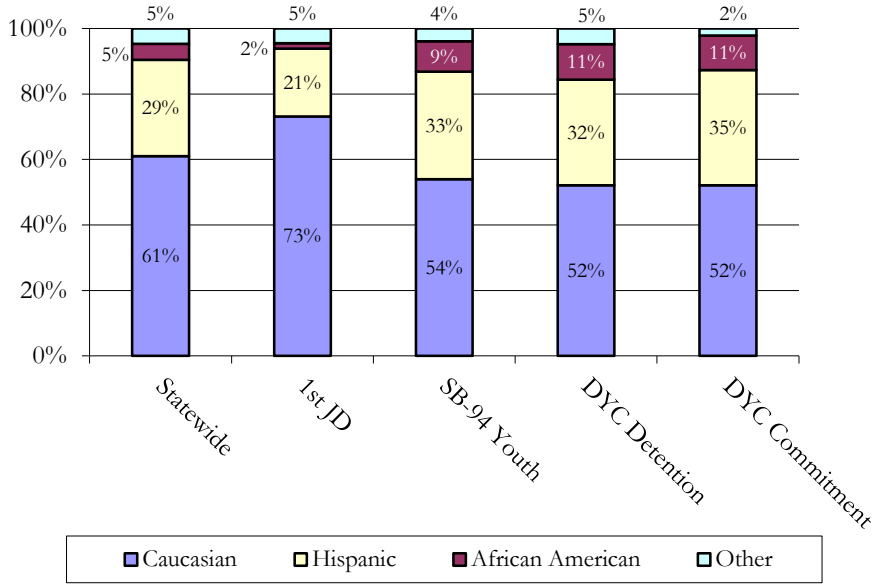
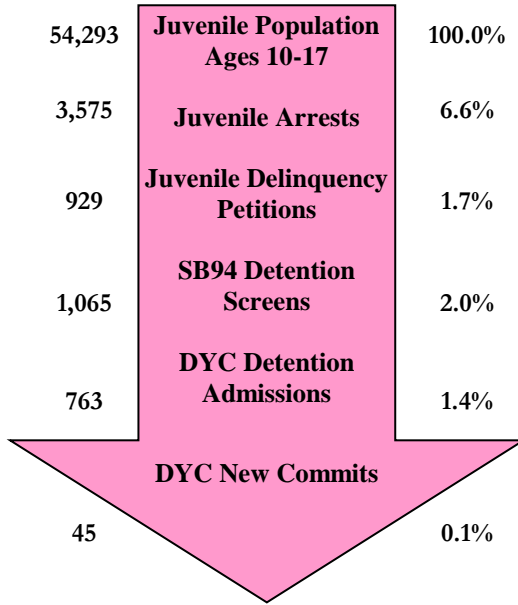

**SENATE BILL 94**

Youth Screens: 1,065

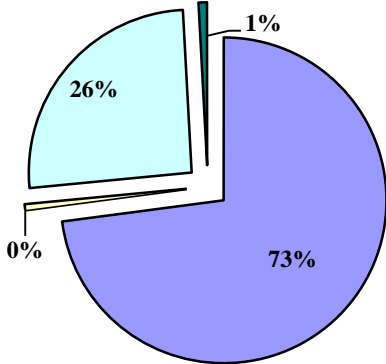

- Secure
- Staff Secure
- Residential/ Shelter
- Home/ Services
- Release

Detention Continuum Placement

	N	%
Secure	770	72.9%
Staff Secure	0	0.0%
Residential/Shelter	6	0.6%
Home/Services	271	25.7%
Release	9	0.9%
Total	1,056	100%

Missing Data n = 9

SB94 Termination Reasons

	N	%
Positive	646	64%
Neutral	280	28%
Negative	83	8%

Missing Data n = 0

Percentages may not add to 100% due to rounding, or missing data

**JUVENILE PROBATION**

Number of Pre-Sentence Investigations (PSIs): 69

	Regular Probation	Juvenile ISP
New	349	36
Active Cases	422	31

**YOUTHFUL OFFENDER SYSTEM**

New Admissions: 2

**DYC DETENTION**

Capacity	1 <sup>st</sup> JD	Central Region
Gilliam	0	64
Marvin Foote	0	61
Mount View	37	41
Total	37	166
% of time at 90% cap or higher	61.7%	20.0%

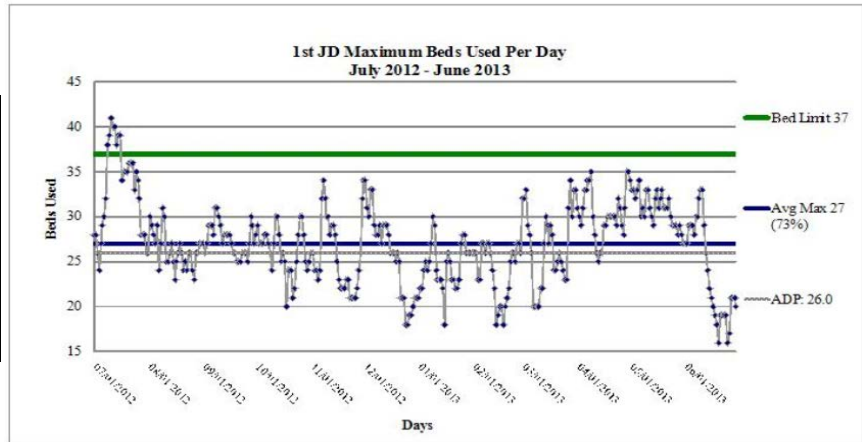

FY 2012-13  
 Max: 41  
 Cap: 37  
 ADP: 26.0  
 Mode: 26

Detention Admissions 763	Detention ADP 26.0
Detention Rate 4.8	Detention LOS (Days) 12.1

**DYC COMMITMENT<sup>1</sup>**

New Commitments	45
Commitment ADP	109.4
*New Commitment Rate	8.3
*Commitment Rate (ADP)	20.1
Length of Service (months)	18.8

\*Rate measures the number of youth committed per 10,000 youth in the district

	Female	Male	Total
Average Age 1 <sup>st</sup> Adjudication	14.9	14.4	14.5
Average Age at Commitment	17.1	16.7	16.8
Residential LOS (months)	21.1	18.3	18.8

**Age at First Adjudication**  
 Average Age at First Adjudication: 14.5  
 Missing Data n = 0

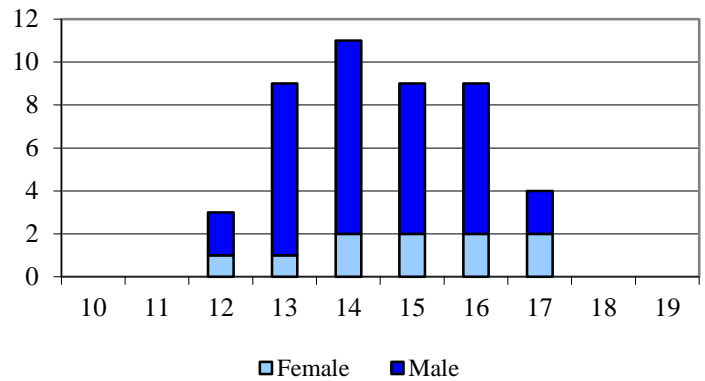

**Age at Commitment**  
 Average Age at Commitment: 16.8  
 Missing Data n = 0

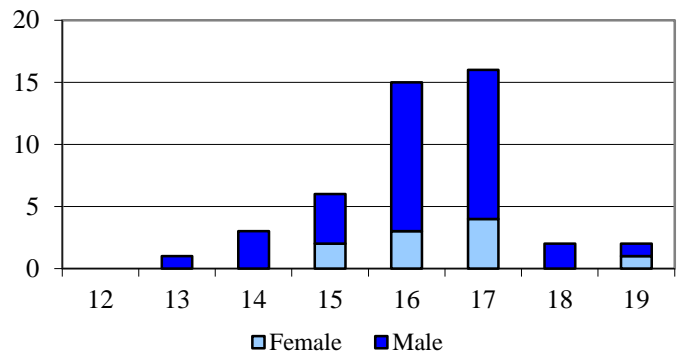

Assessed Drug / Alcohol Treatment Service Need

Missing Data n = 0

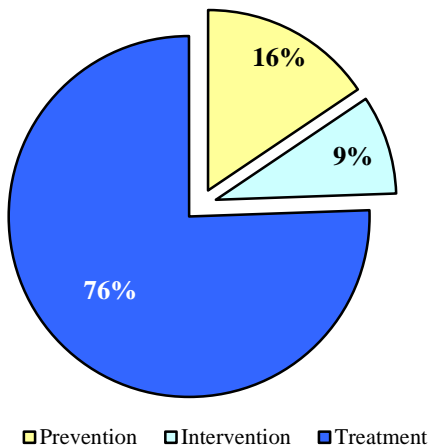

<sup>1</sup> All commitment statistics are based on new commitments excluding Commitment ADP and Commitment Rate(ADP)

**DYC COMMITMENT (cont.)<sup>1</sup>**

Assessed Mental Health Needs

	N	%
Prof. MH Intervention Required	34	75.6%
No Prof. MH Intervention Required	11	24.4%

Missing Data n = 0

Number of Prior Placements

	N	%
None	12	26.7%
One	12	26.7%
Two or More	21	46.7%

Missing Data n = 0

Original Commitment Type

	N	%
Non-Mandatory	40	88.9%
Mandatory	3	6.7%
Repeat	2	4.4%
Violent	0	0.0%
Aggravated	0	0.0%

Missing Data n = 0

Number of Prior Placements

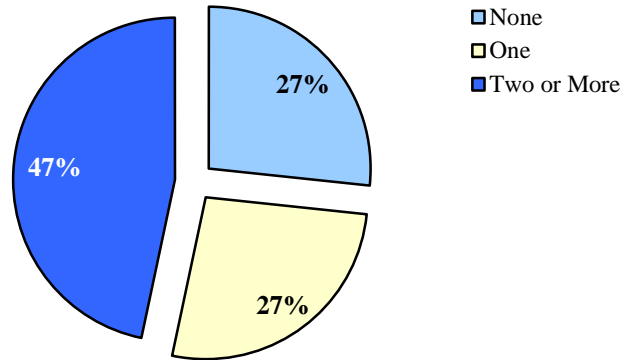

Original Offense Type Missing Data n = 0

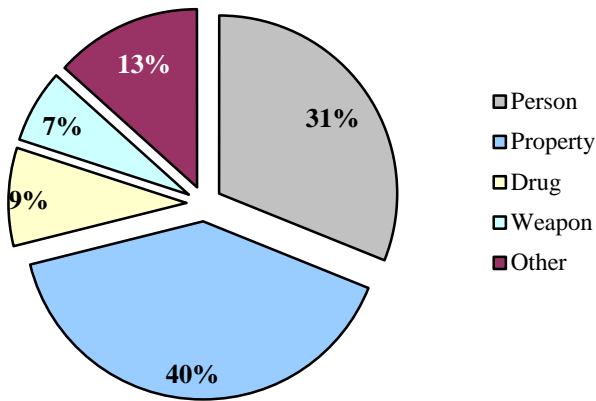

**DYC PAROLE**

Parole ADP	38.7
Parole Discharges	73
Parole LOS (Months)	6.8

Parole Adjustment at Discharge

Satisfactory or Better: **68%**

Missing Data n = 0

Total in School or Employed: **68%**

Missing Data n = 2

Job/School Status at Discharge

Missing Data n = 2

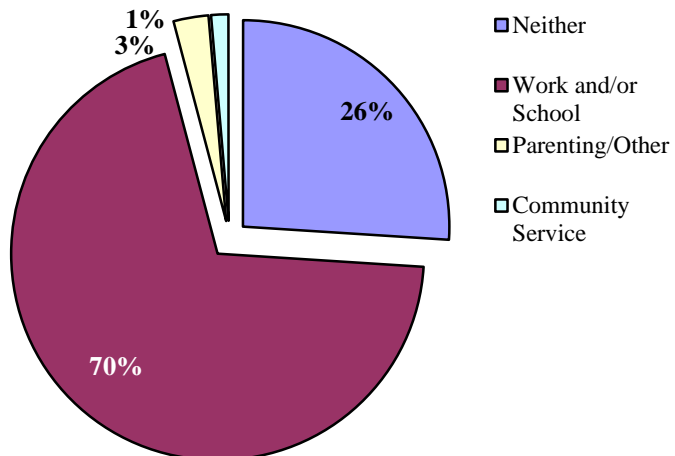

<sup>1</sup> All commitment statistics are based on new commitments excluding Commitment ADP and Commitment Rate(ADP)

**DEMOGRAPHICS**

Counties: Denver

Population	Colorado		2nd JD	
Total Population	5,188,683	100%	634,619	100%
Juvenile Population (10-17 Years)	556,893	10.7%	52,073	8.2%

2<sup>nd</sup> JD Juvenile Population by Gender

Female	49%
Male	51%

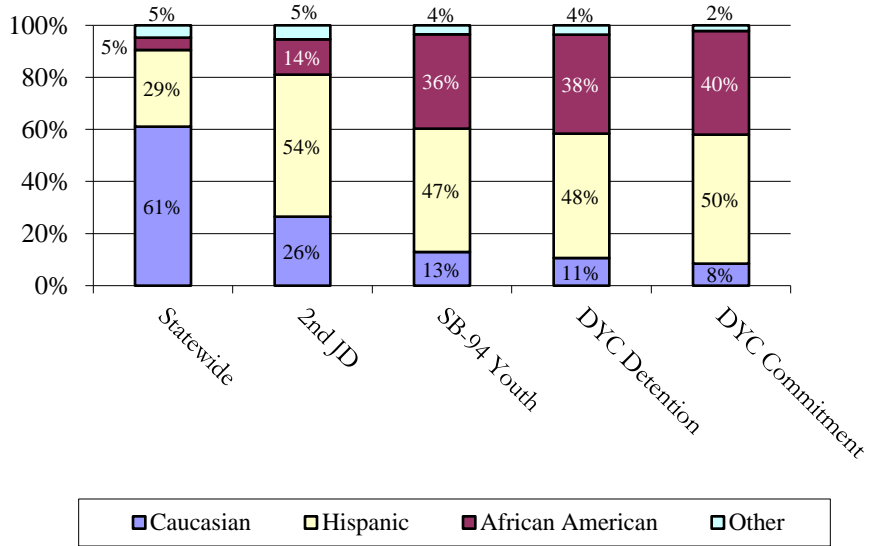
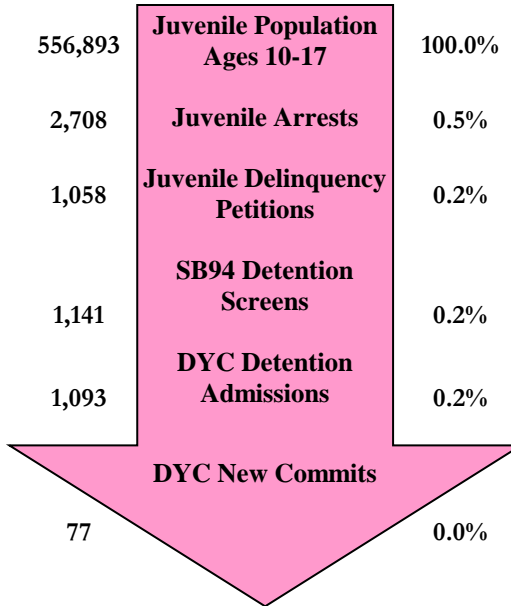

**SENATE BILL 94**

Youth Screens: 1,141

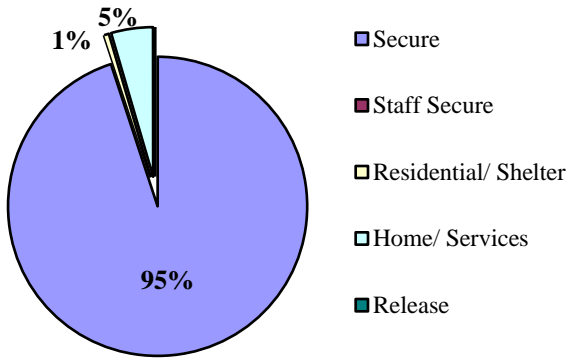

Detention Continuum Placement

	N	%
Secure	1,089	95.4%
Staff Secure	0	0.0%
Residential/Shelter	6	0.5%
Home/Services	52	4.6%
Release	0	0.0%
Total	1,141	101%

SB94 Termination Reasons

	N	%
Positive	429	25%
Neutral	1,140	67%
Negative	135	8%

Missing Data n = 0

Percentages may not add to 100% due to rounding, or missing data

**JUVENILE PROBATION**

Number of Pre-Sentence Investigations (PSIs): 344

	Regular Probation	Juvenile ISP
New	427	51
Active Cases	540	44

**YOUTHFUL OFFENDER SYSTEM**

New Admissions: 7

**DYC DETENTION**

Capacity	2nd JD	Central Region
Gilliam	64	64
Marvin Foote	0	61
Mount View	0	41
Total	64	166
% of time at 90% cap or higher	92.0%	20.0%

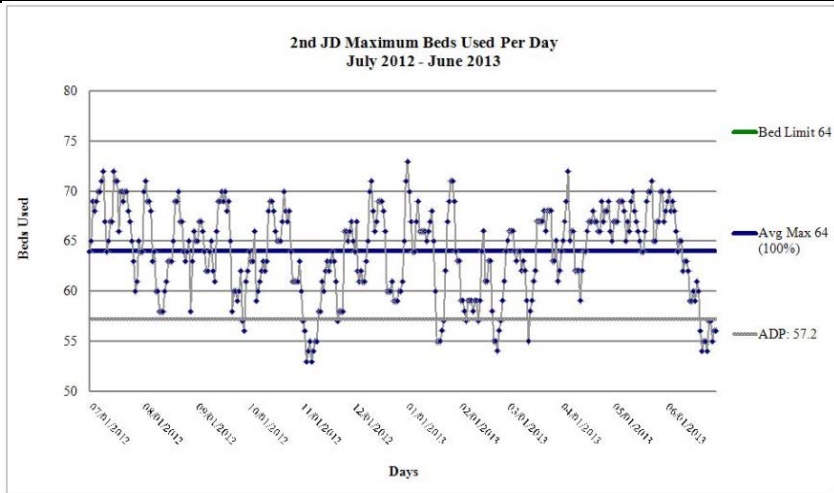

FY 2012-13  
 Max: 73  
 Cap: 64  
 ADP: 57.2  
 Mode: 67

Detention Admissions 1,093	Detention ADP 57.2
Detention Rate 11.0	Detention LOS (Days) 18.2

**DYC COMMITMENTS<sup>1</sup>**

New Commitments	77
Commitment ADP	131.1
*New Commitment Rate	14.8
*Commitment Rate (ADP)	25.2
Length of Service (months)	23.1

\*Rate measures the number of youth committed per 10,000 youth in the district

	Female	Male	Total
Average Age 1 <sup>st</sup> Adjudication	14.5	13.8	13.9
Average Age at Commitment	16.1	16.5	16.4
Residential LOS (months)	22.5	23.2	23.1

**Age at First Adjudication**  
 Average Age at First Adjudication: 13.9  
 Missing Data n = 0

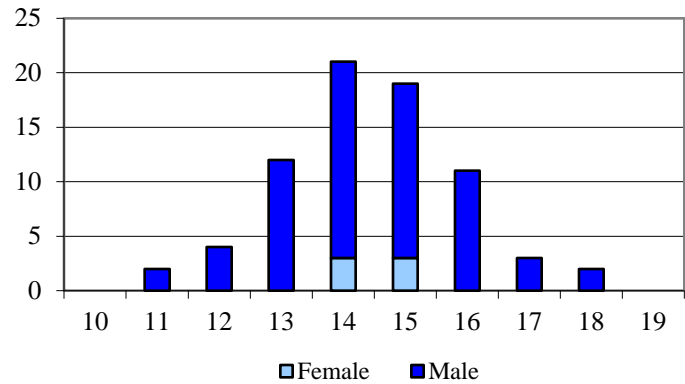

**Age at Commitment**  
 Average Age at Commitment: 16.4  
 Missing Data n = 0

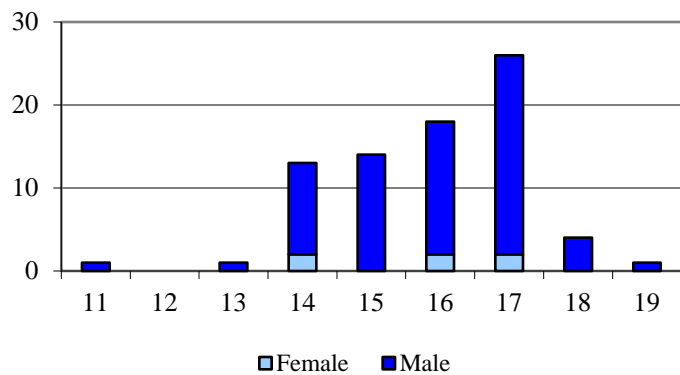

Assessed Drug / Alcohol Treatment Service Need  
 Missing Data n = 3

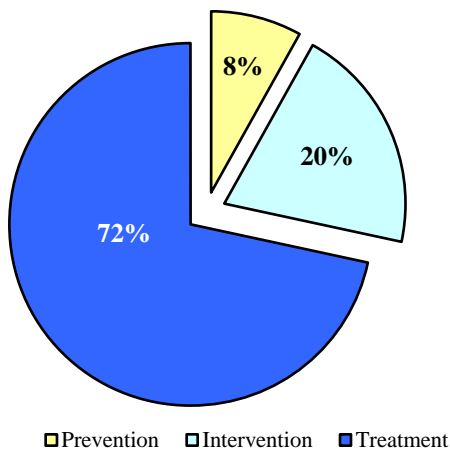

<sup>1</sup> All commitment statistics are based on new commitments excluding Commitment ADP and Commitment Rate(ADP)

**DYC COMMITMENT (cont.)<sup>1</sup>**

Assessed Mental Health Needs

	N	%
Prof. MH Intervention Required	41	55.4%
No Prof. MH Intervention Required	33	44.6%

Missing Data n = 3

Number of Prior Placements

	N	%
None	29	37.7%
One	16	20.8%
Two or More	32	41.6%

Missing Data n = 0

Original Commitment Type

	N	%
Non-Mandatory	56	72.7%
Mandatory	10	13.0%
Repeat	9	11.7%
Violent	1	1.3%
Aggravated	1	1.3%

Missing Data n = 0

Number of Prior Placements

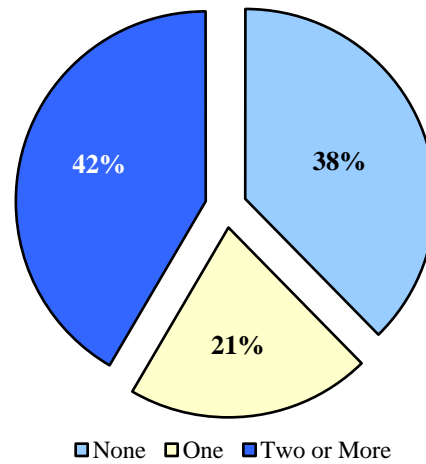

Original Offense Type Missing Data n = 0

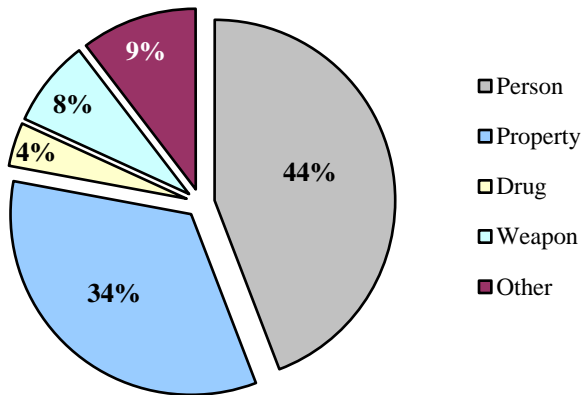

**DYC PAROLE**

Parole ADP	46.8
Parole Discharges	98
Parole LOS (Months)	7.5

Parole Adjustment at Discharge

Satisfactory or Better: 51%

Missing Data n = 1

Total in School or Employed: 57%

Missing Data n = 0

Job/School Status at Discharge

Missing Data n = 0

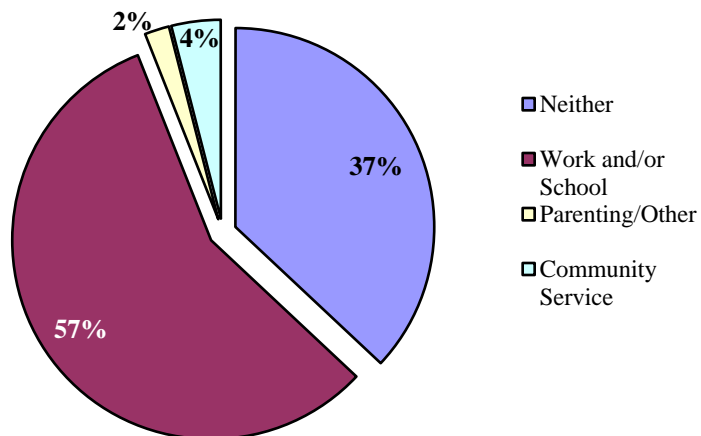

<sup>1</sup> All commitment statistics are based on new commitments excluding Commitment ADP and Commitment Rate(ADP)



**DEMOGRAPHICS**

Counties: Clear Creek, Eagle, Lake, and Summit

Population	Colorado		5th JD	
Total Population	5,188,683	100.0%	96,397	100.0%
Juvenile Population (10-17 Years)	556,893	10.7%	9,739	10.1%

5th JD Juvenile Population by Gender

Female	49%
Male	51%

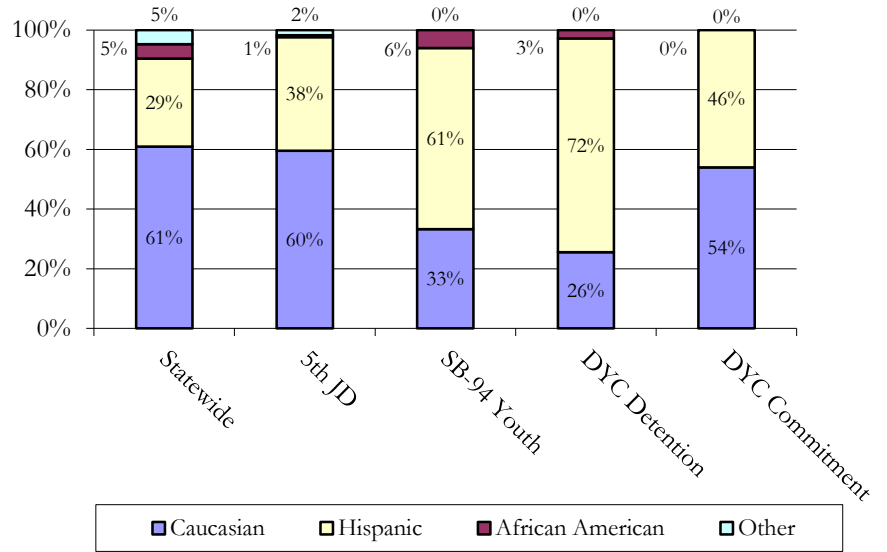
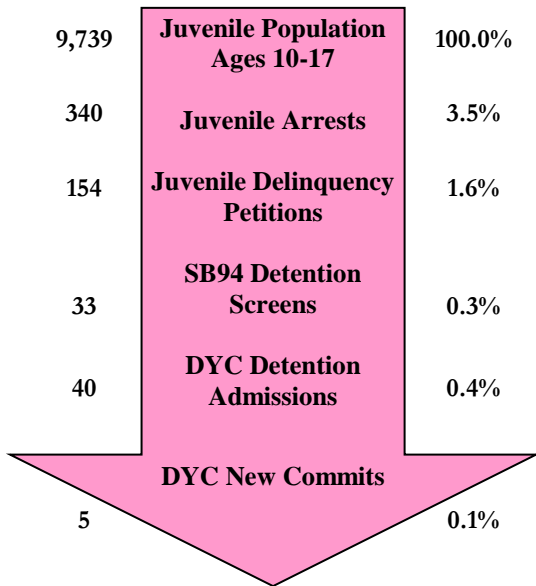

**SENATE BILL 94**

Youth Screens: 33

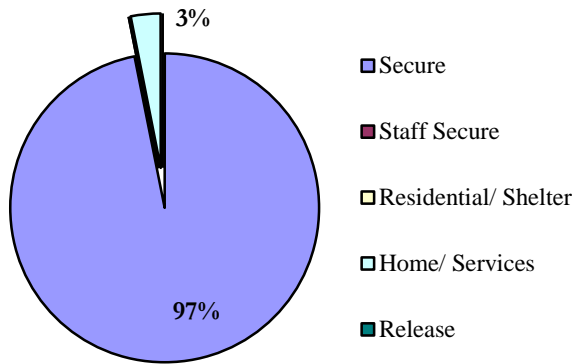

Detention Continuum Placement

	N	%
Secure	31	96.9%
Staff Secure	0	0.0%
Residential/ Shelter	0	0.0%
Home/ Services	1	3.1%
Release	0	0.0%
Total	32	100%

Missing Data n = 1

SB94 Termination Reasons

	N	%
Positive	38	60%
Neutral	10	16%
Negative	15	24%

Missing Data n = 0

Percentages may not add to 100% due to rounding, or missing data

**JUVENILE PROBATION**

Number of Pre-Sentence Investigations (PSIs): 10

	Regular Probation	Juvenile ISP
New	68	0
Active Cases	64	0

**YOUTHFUL OFFENDER SYSTEM**

New Admissions: 0

**DYC DETENTION**

Capacity	5th JD	Central Region
Gilliam	0	64
Marvin Foote	0	61
Mount View	4	41
Total	4	166
% of time at 90% cap or higher	70.2%	20.0%

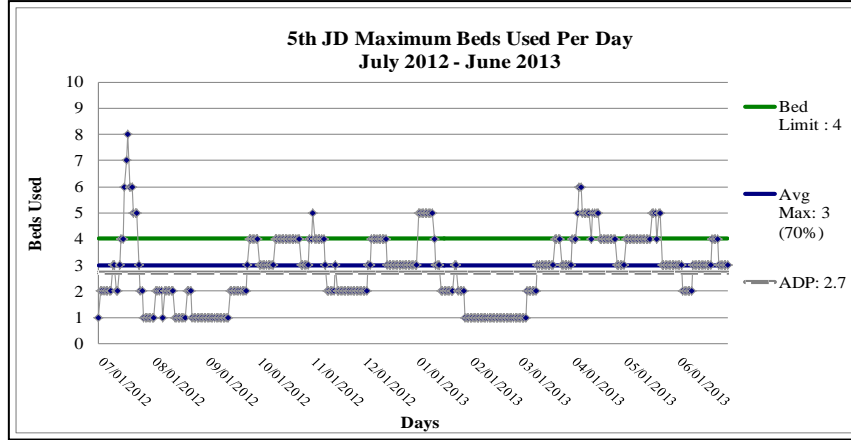

FY 2012-13  
 Max: 8  
 Cap: 4  
 ADP: 2.7  
 Mode: 3

Detention Admissions 40	Detention ADP 2.7
Detention Rate 2.8	Detention LOS (Days) 22.1

**DYC COMMITMENT<sup>1</sup>**

New Commitments	5
Commitment ADP	4.4
*New Commitment Rate	5.1
*Commitment Rate (ADP)	4.5
Length of Service (months)	20.2

\*Rate measures the number of youth committed per 10,000 youth in the district

	Female	Male	Total
Average Age 1 <sup>st</sup> Adjudication	14.5	15.0	14.8
Average Age at Commitment	17.5	16.0	16.6
Residential LOS (months)	0.0	20.2	20.2

Assessed Drug / Alcohol Treatment Service Need

Missing Data n = 0

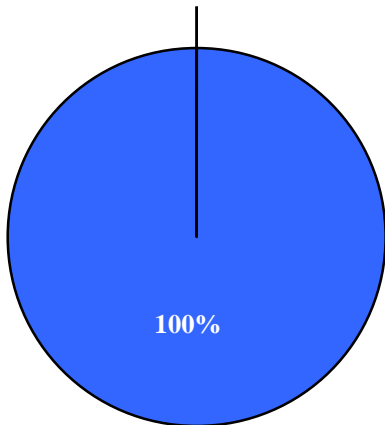

■ Prevention □ Intervention ■ Treatment

**Age at First Adjudication**

Average Age at First Adjudication: 14.8  
 Missing Data n = 0

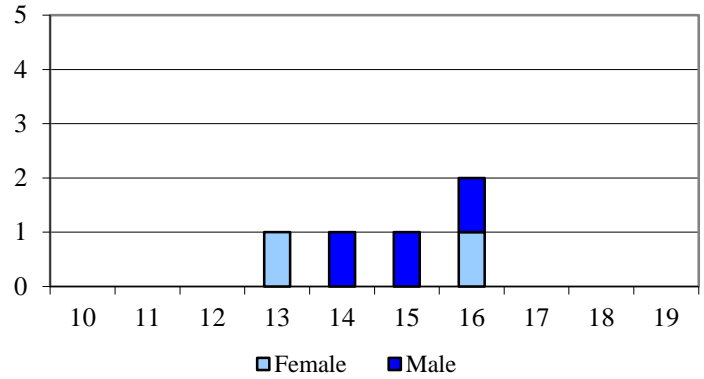

**Age at Commitment**

Average Age at Commitment: 16.6  
 Missing Data n = 0

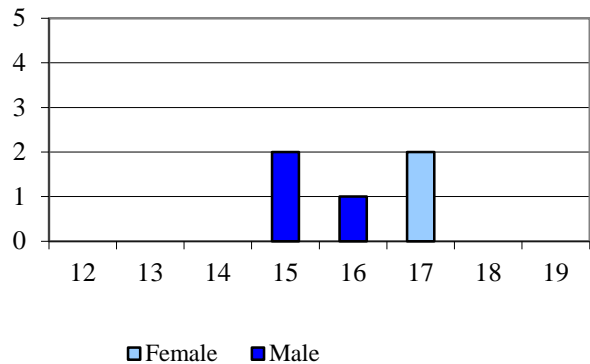

<sup>1</sup> All commitment statistics are based on new commitments excluding Commitment ADP and Commitment Rate(ADP)

**DYC COMMITMENT (cont.)<sup>1</sup>**

Assessed Mental Health Needs

	N	%
Prof. MH Intervention Required	2	40.0%
No Prof. MH Intervention Required	3	60.0%

Missing Data n = 0

Number of Prior Placements

	N	%
None	3	60.0%
One	2	40.0%
Two or More	0	0.0%

Missing Data n = 0

Original Commitment Type

	N	%
Non-Mandatory	3	60.0%
Mandatory	0	0.0%
Repeat	0	0.0%
Violent	1	20.0%
Aggravated	1	20.0%

Missing Data n = 0

Number of Prior Placements

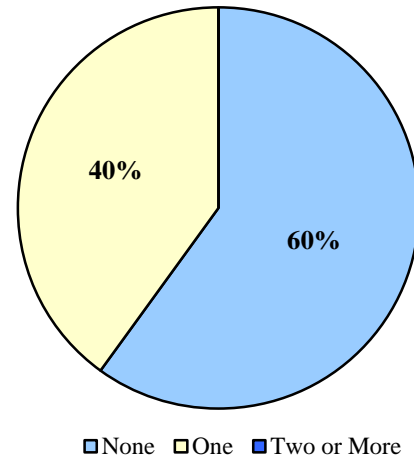

Original Offense Type Missing Data n = 0

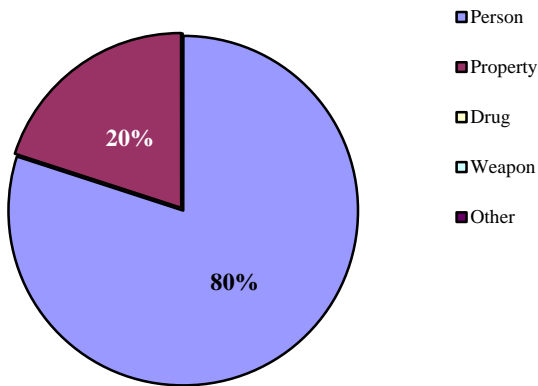

**DYC PAROLE**

Parole ADP	1.9
Parole Discharges	3
Parole LOS (Months)	6.0

Parole Adjustment at Discharge

Satisfactory or Better: **100%**

Missing Data n = 0

Total in School or Employed: **100%**

Missing Data n = 0

Job/School Status at Discharge

Missing Data n = 0

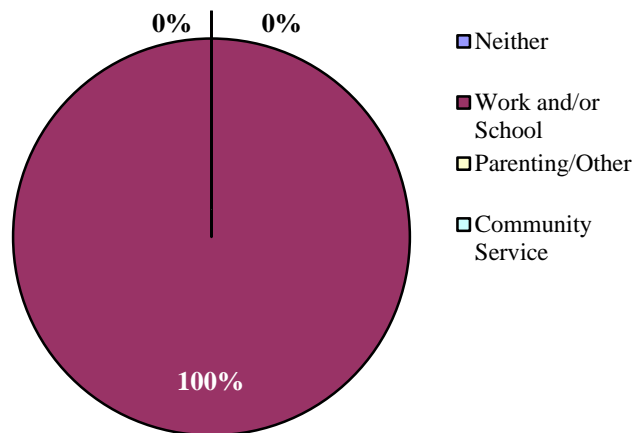

<sup>1</sup> All commitment statistics are based on new commitments excluding Commitment ADP and Commitment Rate(ADP)

Counties: Arapahoe, Douglas, Elbert, and Lincoln

**DEMOGRAPHICS**

Population	Colorado		18th JD	
Total Population	5,188,683	100%	921,629	100%
Juvenile Population (10-17 Years)	556,893	10.7%	111,998	12.2%

18th JD Juvenile Population by Gender

Female	49%
Male	51%

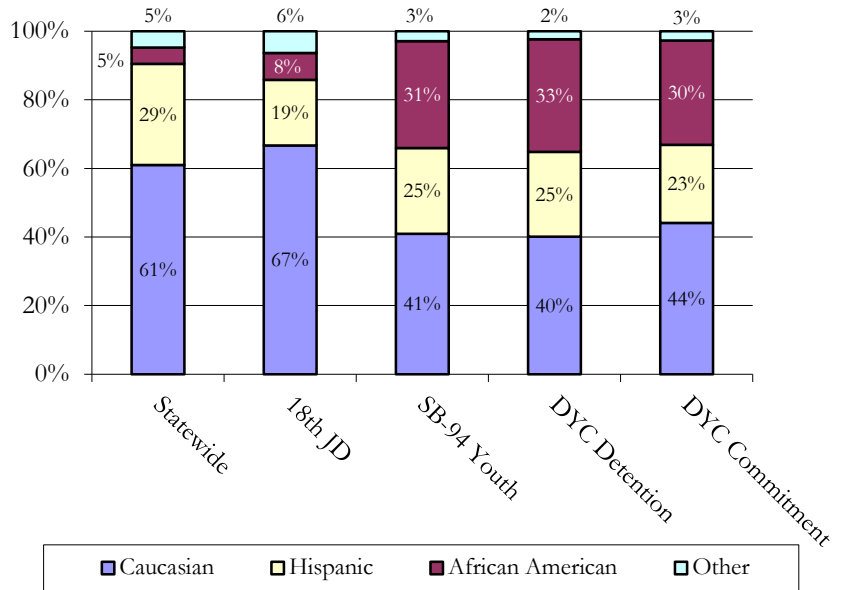
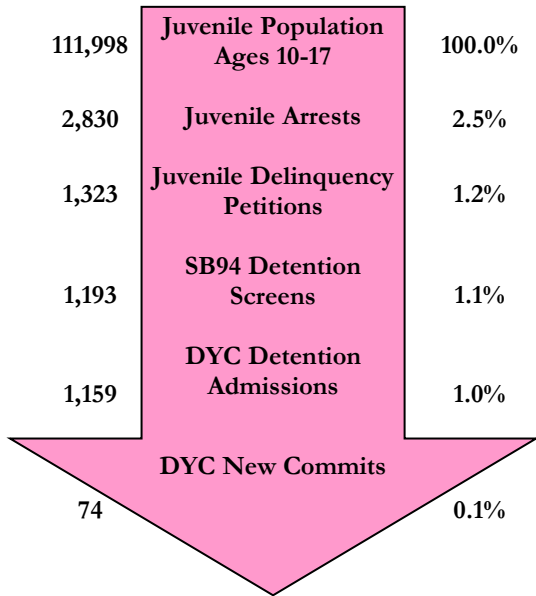

**SENATE BILL 94**

Youth Screens: 1,193

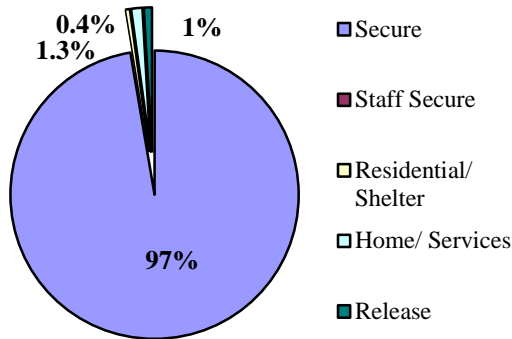

Detention Continuum Placement

	N	%
Secure	1,161	97%
Staff Secure	1	0.1%
Residential/Shelter	5	0.4%
Home/Services	15	1.3%
Release	11	0.9%
Total	1,193	100%

Missing Data n = 0

SB94 Termination Reasons

	N	%
Positive	868	72%
Neutral	238	20%
Negative	106	9%

Missing Data n = 0

Percentages may not add to 100% due to rounding, or missing data

**JUVENILE PROBATION**

Number of Pre-Sentence Investigations (PSIs): 53

	Regular Probation	Juvenile ISP
New	579	48
Active Cases	683	45

**YOUTHFUL OFFENDER SYSTEM**

New Admissions: 11

**DYC DETENTION**

Capacity	18th JD	Central Region
Gilliam	0	64
Marvin Foote	61	61
Mount View	0	41
Total	61	166
% of time at 90% cap or higher	29.0%	20.0%

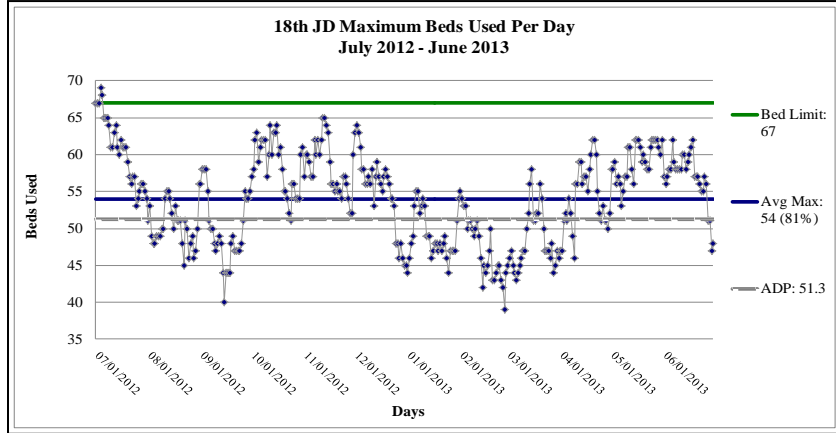

FY 2012-13  
 Max: 69  
 Cap: 61  
 ADP: 51.3  
 Mode: 56

Detention Admissions 1,159	Detention ADP 51.3
Detention Rate 4.6	Detention LOS (Days) 15.8

**DYC COMMITMENT<sup>1</sup>**

New Commitments	74
Commitment ADP	128.3
*New Commitment Rate	6.6
*Commitment Rate (ADP)	11.5
Length of Service (months)	19.2

\*Rate measures the number of youth committed per 10,000 youth in the district

	Female	Male	Total
Average Age 1 <sup>st</sup> Adjudication	15.6	15.1	15.2
Average Age at Commitment	17.4	17.0	17.1
Residential LOS (months)	18.0	19.4	19.2

**Age at First Adjudication**  
 Average Age at First Adjudication: 15.2  
 Missing Data n = 1

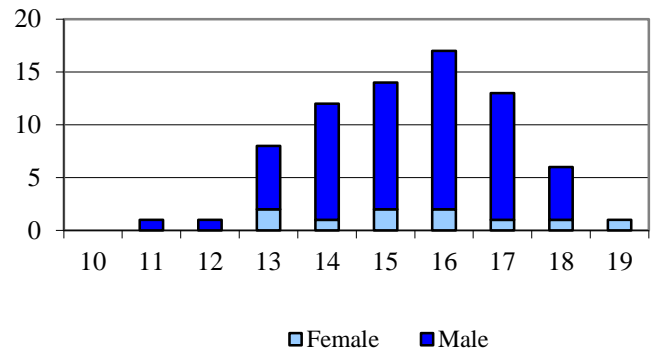

**Age at Commitment**  
 Average Age at Commitment: 17.1  
 Missing Data n = 0

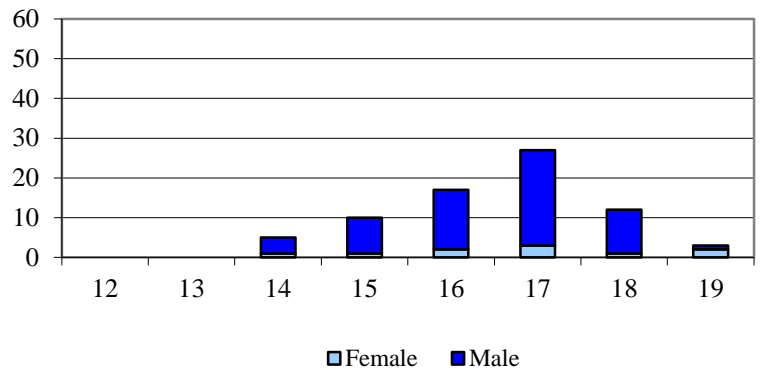

Assessed Drug / Alcohol Treatment Service Need  
 Missing Data n = 1

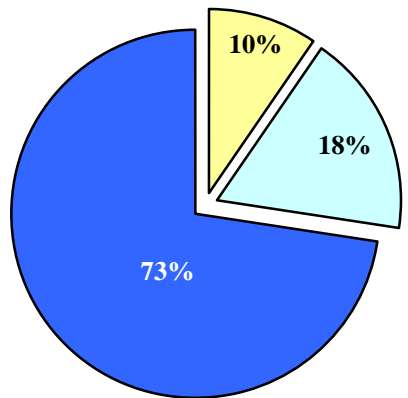

■ Prevention ■ Intervention ■ Treatment

<sup>1</sup> All commitment statistics are based on new commitments excluding Commitment ADP and Commitment Rate(ADP)

**DYC COMMITMENT (cont.)<sup>1</sup>**

Assessed Mental Health Needs

	N	%
Prof. MH Intervention Required	43	58.9%
No Prof. MH Intervention Required	30	41.1%

Missing Data n = 1

Number of Prior Placements

	N	%
None	21	28.4%
One	19	25.7%
Two or More	34	45.9%

Missing Data n = 0

Original Commitment Type

	N	%
Non-Mandatory	43	58.1%
Mandatory	30	40.5%
Repeat	0	0.0%
Violent	0	0.0%
Aggravated	1	1.4%

Missing Data n = 0

Number of Prior Placements

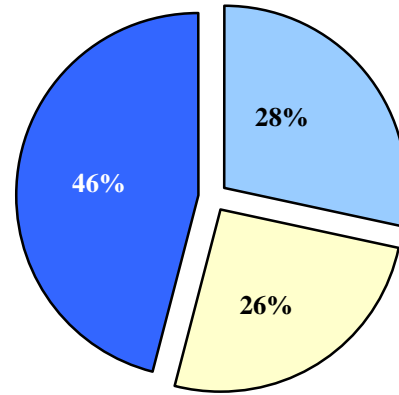

■ None ■ One ■ Two or More

Original Offense Type

Missing Data n = 0

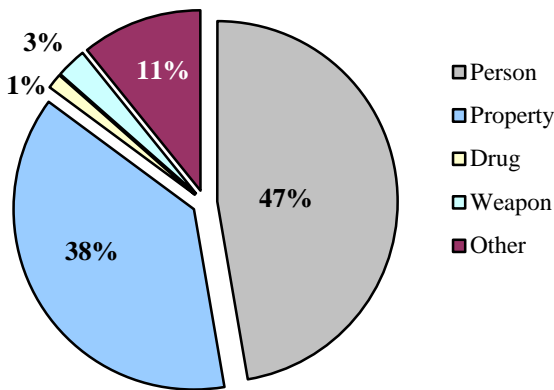

■ Person  
 ■ Property  
 ■ Drug  
 ■ Weapon  
 ■ Other

**DYC PAROLE**

Parole ADP	53.9
Parole Discharges	101
Parole LOS (Months)	7.0

Parole Adjustment at Discharge

Satisfactory or Better: **67%**

Missing Data n = 0

Total in School or Employed: **73%**

Missing Data n = 0

Job/School Status at Discharge

Missing Data n = 0

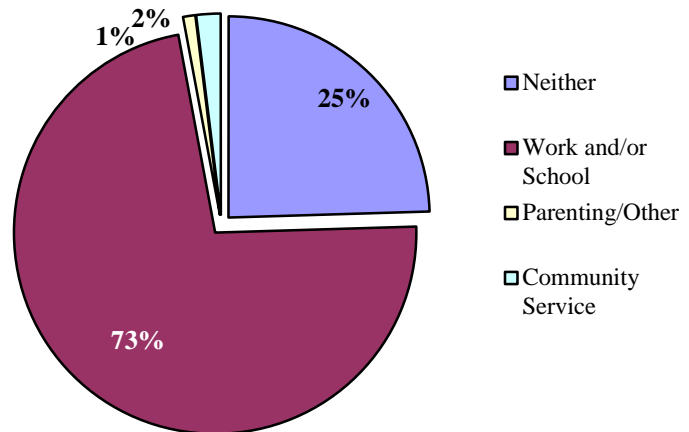

■ Neither  
 ■ Work and/or School  
 ■ Parenting/Other  
 ■ Community Service

<sup>1</sup> All commitment statistics are based on new commitments excluding Commitment ADP and Commitment Rate(ADP)

Judicial Districts: 8th, 13th, 17th, 19th, 20th

**DEMOGRAPHICS**

Population	Colorado		Northeast Region	
	Count	%	Count	%
Total Population	5,188,683	100%	1,478,809	100%
Juvenile Population (10-17 Years)	556,893	10.7%	162,811	11.0%

Northeast Region  
Juvenile Population by Gender

Female	49%
Male	51%

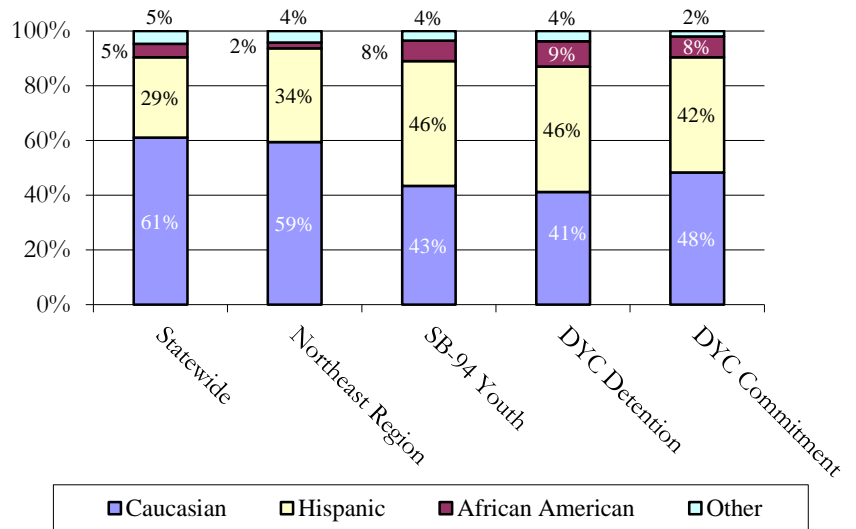
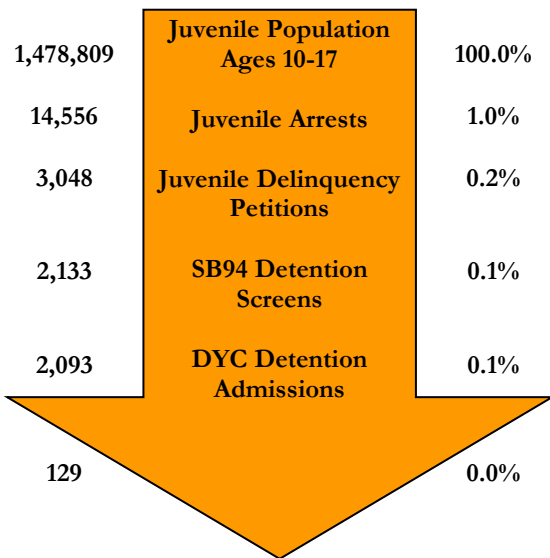

**SENATE BILL 94**

Youth Screens: 2,133

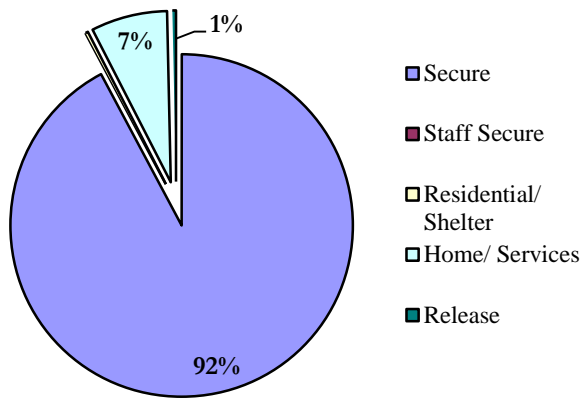

Detention Continuum Placement

	N	%
Secure	1,896	92.2%
Staff Secure	0	0.0%
Residential/Shelter	5	0.2%
Home/Services	148	7.2%
Release	7	0.3%
Total	2,056	100%

Missing Data n = 77

SB94 Termination Reasons

	N	%
Positive	918	46%
Neutral	899	45%
Negative	174	9%

Missing Data n = 0

Percentages may not add to 100% due to rounding, or missing data

**JUVENILE PROBATION**

Number of Pre-Sentence Investigations (PSIs): 200

	Regular Probation	Juvenile ISP
New	1,478	121
Active Cases	1,467	109

**YOUTHFUL OFFENDER SYSTEM**

New Admissions: 14

**DYC DETENTION**

Capacity	Northeast Region
Adams	30
Platte Valley	64
Marvin Foote	0
Contract/Staff Secure	0
<b>Total</b>	<b>94</b>
% of time at 90% cap or higher	2.7%

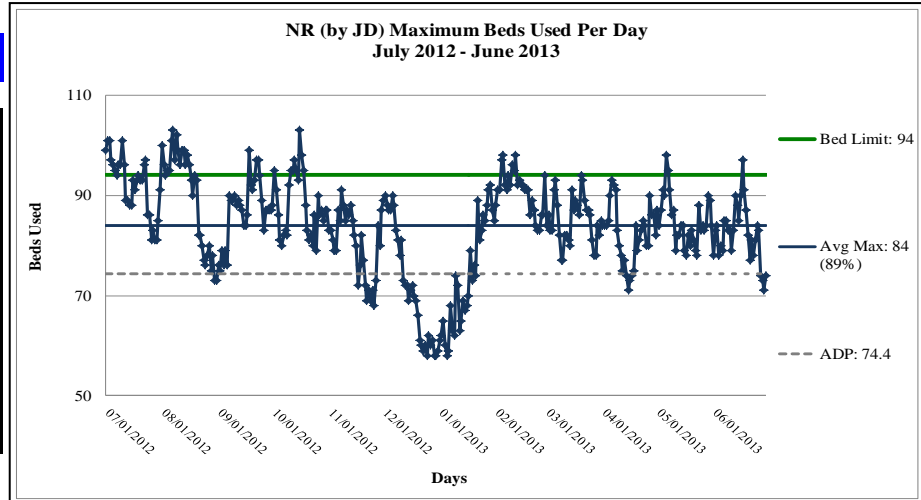

FY 2012-13  
 Max: 103  
 Cap: 94  
 ADP: 74.4  
 Mode: 83

Detention Admissions	2,093	Detention ADP	74.4
Detention Rate	4.6	Detention LOS (Days)	12.3

**DYC COMMITMENT<sup>1</sup>**

New Commitments	129
Commitment ADP	203.4
*New Commitment Rate	7.9
*Commitment Rate (ADP)	12.5
Length of Service (months)	17.3

\*Rate measures the number of youth committed per 10,000 youth in the district

	Female	Male	Total
Average Age 1 <sup>st</sup> Adjudication	13.7	14.0	13.9
Average Age at Commitment	16.4	17.0	16.9
Residential LOS (months)	16.7	17.4	17.3

**Age at First Adjudication**

Average Age at First Adjudication: 13.9

Missing Data n = 7

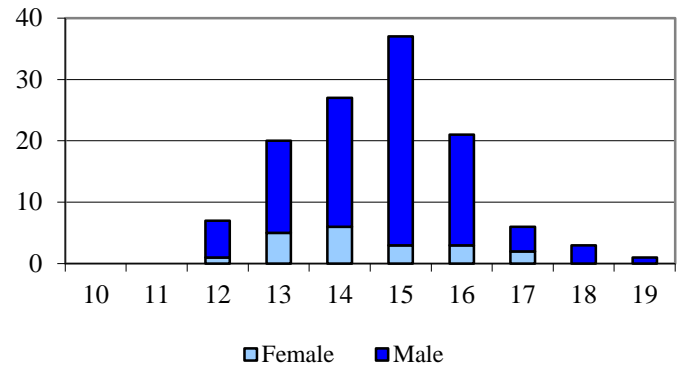

**Age at Commitment**

Average Age at Commitment: 16.9

Missing Data n = 0

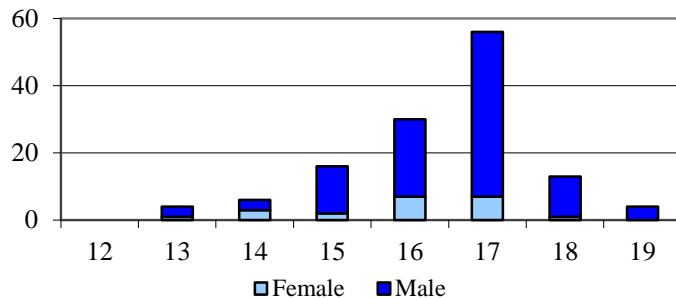

**Assessed Drug / Alcohol Treatment Service Need**

Missing Data n = 7

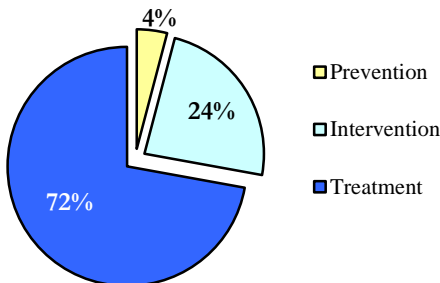

<sup>1</sup> All commitment statistics are based on new commitments excluding Commitment ADP and Commitment Rate(ADP)



**DYC COMMITMENT (cont.)<sup>1</sup>**

Assessed Mental Health Needs

	N	%
Prof. MH Intervention Required	60	49.2%
No Prof. MH Intervention Required	62	50.8%

Missing Data n = 7

Number of Prior Placements

	N	%
None	44	34.1%
One	31	24.0%
Two or More	54	41.9%

Missing Data n = 0

Original Commitment Type

	N	%
Non-Mandatory	88	68.2%
Mandatory	17	13.2%
Repeat	20	15.5%
Violent	2	1.6%
Aggravated	2	1.6%

Missing Data n = 0

Number of Prior Placements

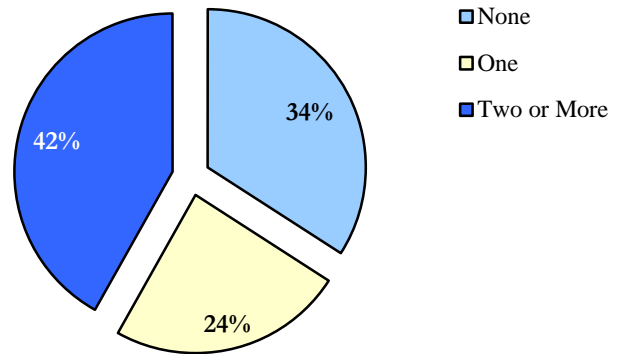

Original Offense Type

Missing Data n = 0

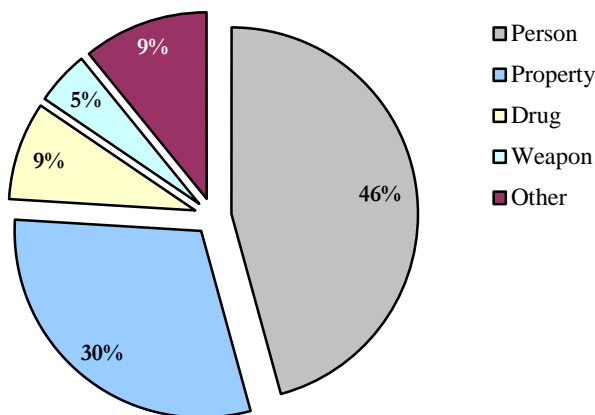

**DYC PAROLE**

Parole ADP	99.0
Parole Discharges	173
Parole LOS (Months)	6.7

Parole Adjustment at Discharge

Satisfactory or Better: 54%

Missing Data n = 0

Total in School or Employed: 59%

Missing Data n = 6

Job/School Status at Discharge

Missing Data n = 6

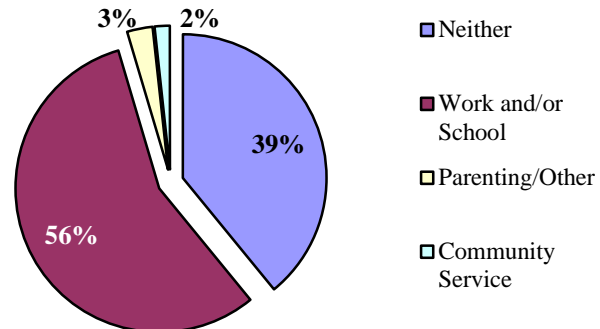

<sup>1</sup> All commitment statistics are based on new commitments excluding Commitment ADP and Commitment Rate(ADP)

**DEMOGRAPHICS**

Counties: Jackson and Larimer

Population	Colorado		8th JD	
Total Population	5,188,683	100.0%	312,041	100.0%
Juvenile Population (10-17 Years)	556,893	10.7%	29,211	9.4%

8th JD Juvenile  
Population by Gender

Female	49%
Male	51%

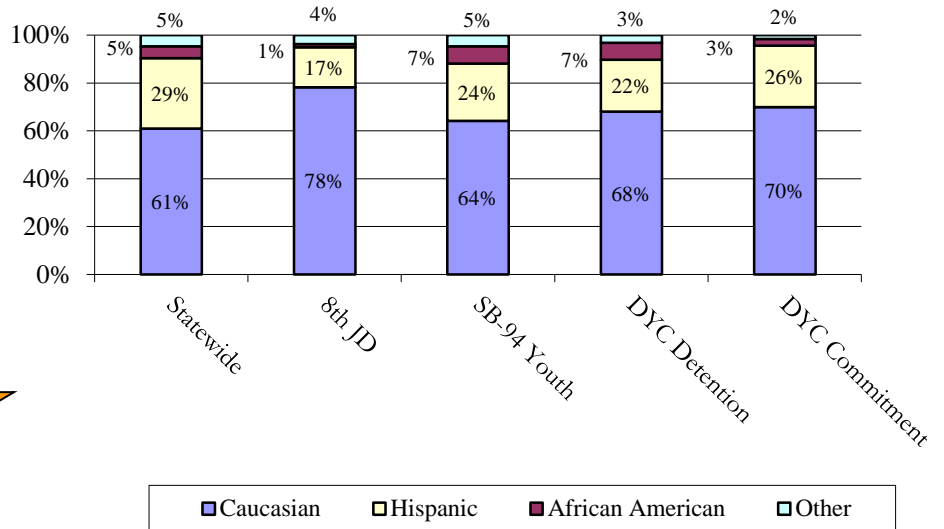
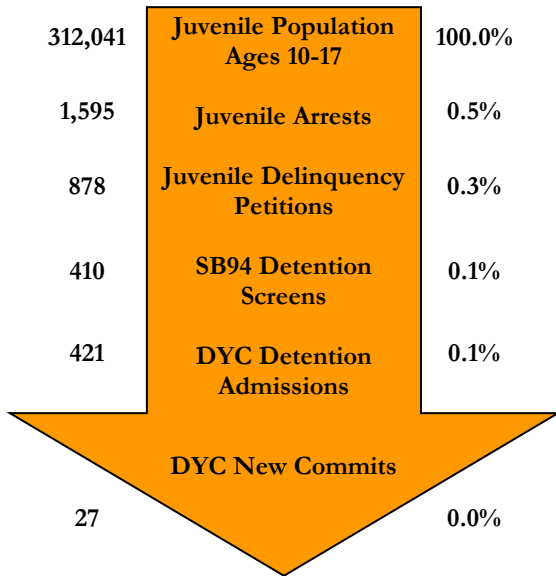

**SENATE BILL 94**

Youth Screens: 410

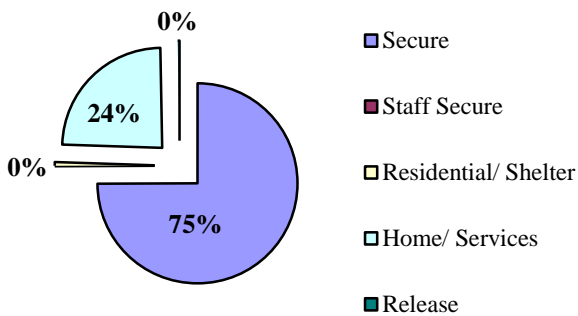

Detention Continuum Placement

	N	%
Secure	251	74.9%
Staff Secure	0	0.0%
Residential/ Shelter	2	0.6%
Home/ Services	81	24.2%
Release	1	0.3%
Total	335	100%

Missing Data n = 75

SB94 Termination Reasons

	N	%
Positive	202	60%
Neutral	104	31%
Negative	31	9%

Missing Data n = 0

Percentages may not add to 100% due to rounding, or missing data

**JUVENILE PROBATION**

Number of Pre-Sentence Investigations (PSIs): 114

	Regular Probation	Juvenile ISP
New	322	31
Active Cases	309	38

**YOUTHFUL OFFENDER SYSTEM**

New Admissions: 6

**DYC DETENTION**

Capacity	8th JD	NE Region
Adams	0	30
Platte Valley	21	64
Marvin Foote	0	0
Contract Staff-	0	0
Total	21	94
% of time at 90% cap or higher	24.7%	2.7%

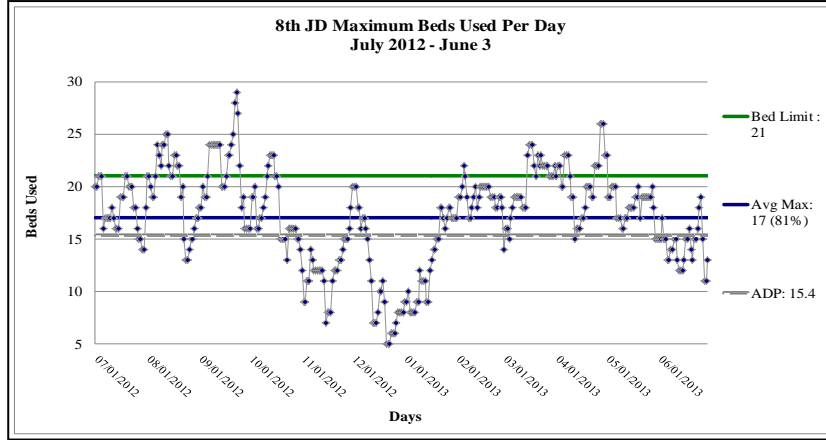

FY 2012-13  
 Max: 29  
 Cap: 21  
 ADP: 15.4  
 Mode: 19

Detention Admissions 421	Detention ADP 15.4
Detention Rate 5.3	Detention LOS (Days) 13.1

**DYC COMMITMENT<sup>1</sup>**

New Commitments	27
Commitment ADP	45.2
*New Commitment Rate	9.2
*Commitment Rate (ADP)	15.5
Length of Service (months)	15.4

\*Rate measures the number of youth committed per 10,000 youth in the district

	Female	Male	Total
Average Age 1 <sup>st</sup> Adjudication	14.2	13.5	13.6
Average Age at Commitment	15.9	17.0	16.8
Residential LOS (months)	13.5	15.8	15.4

**Age at First Adjudication**

Average Age at First Adjudication: 13.6  
 Missing Data n = 2

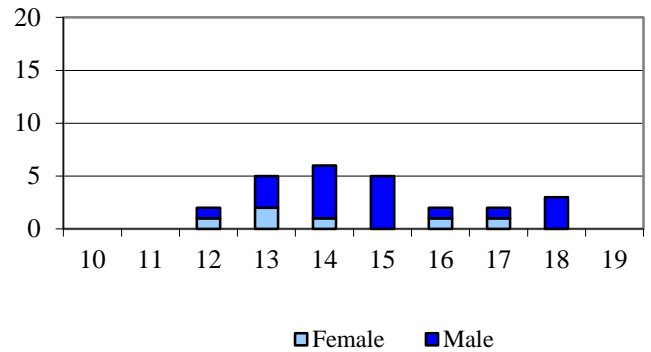

**Age at Commitment**

Average Age at Commitment: 16.8  
 Missing Data n = 0

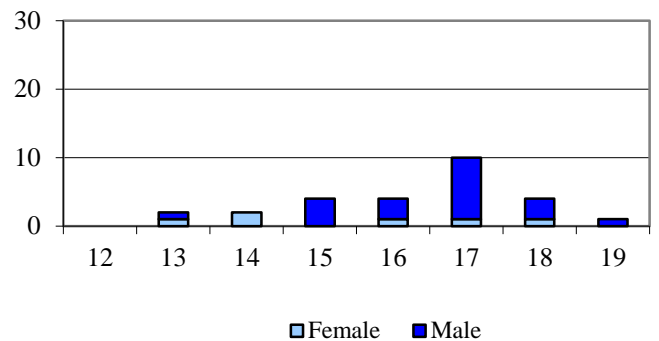

Assessed Drug / Alcohol Treatment Service Need

Missing Data n = 2

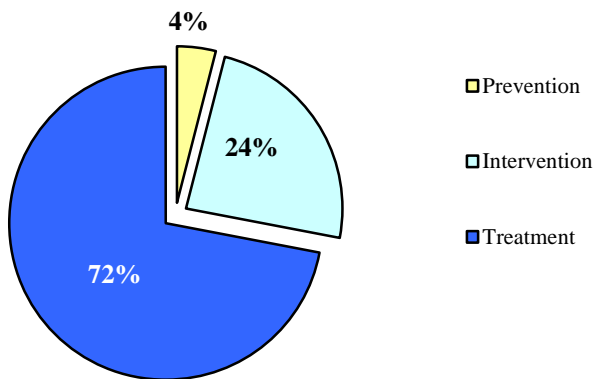

<sup>1</sup> All commitment statistics are based on new commitments excluding Commitment ADP and Commitment Rate(ADP)

**DYC COMMITMENT (cont.)<sup>1</sup>**

Assessed Mental Health Needs

	N	%
Prof. MH Intervention Required	16	64.0%
No Prof. MH Intervention Required	9	36.0%

Missing Data n = 2

Number of Prior Placements

	N	%
None	9	33.3%
One	3	11.1%
Two or More	15	55.6%

Missing Data n = 0

Original Commitment Type

	N	%
Non-Mandatory	16	59.3%
Mandatory	6	22.2%
Repeat	4	14.8%
Violent	0	0.0%
Aggravated	1	3.7%

Missing Data n = 0

Number of Prior Placements

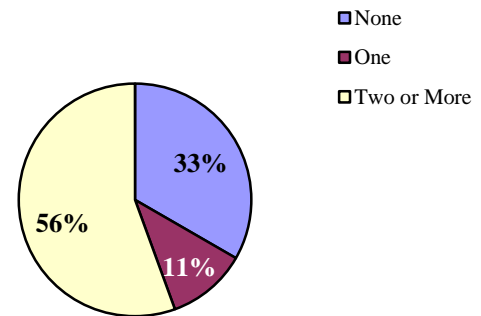

Original Offense Type Missing Data n = 0

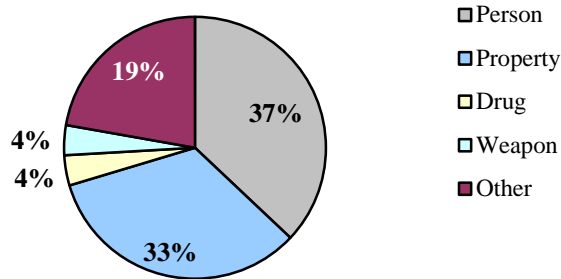

**DYC PAROLE**

Parole ADP	26.0
Parole Discharges	53
Parole LOS (Months)	7.4

Parole Adjustment at Discharge

Satisfactory or Better: **53%**

Missing Data n = 0

Total in School or Employed: **60%**

Missing Data n = 2

Job/School Status at Discharge

Missing Data n = 2

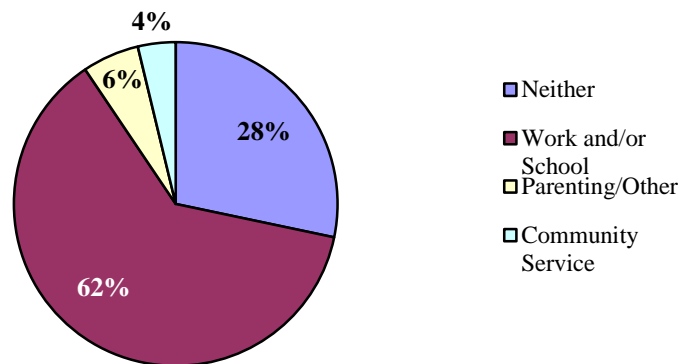

<sup>1</sup> All commitment statistics are based on new commitments excluding Commitment ADP and Commitment Rate(ADP)

Counties: Kit Carson, Logan, Morgan, Phillips, Sedgwick, Washington, and Yuma

**DEMOGRAPHICS**

Population	Colorado		13th JD	
Total Population	5,188,683	100%	79,894	100%
Juvenile Population (10-17 Years)	556,893	10.7%	8,599	10.8%

**13th JD Juvenile Population by Gender**

Female	49%
Male	51%

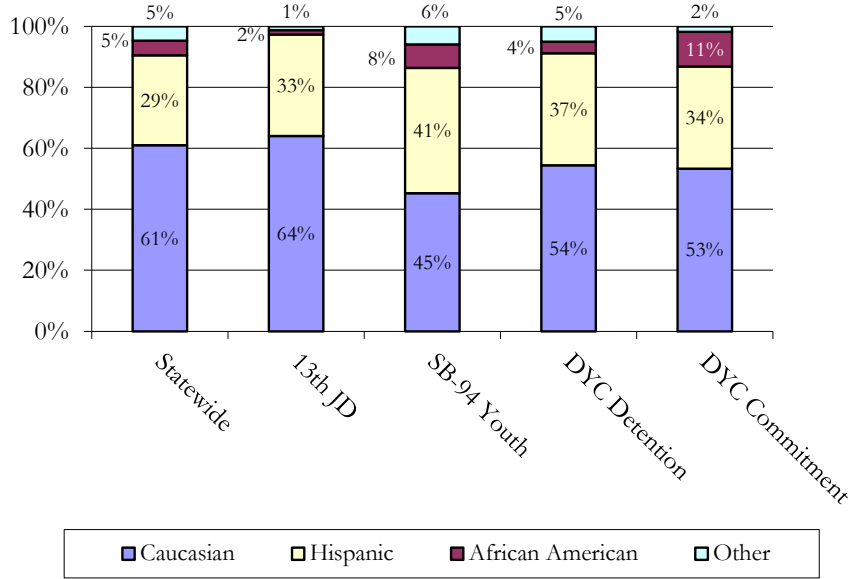
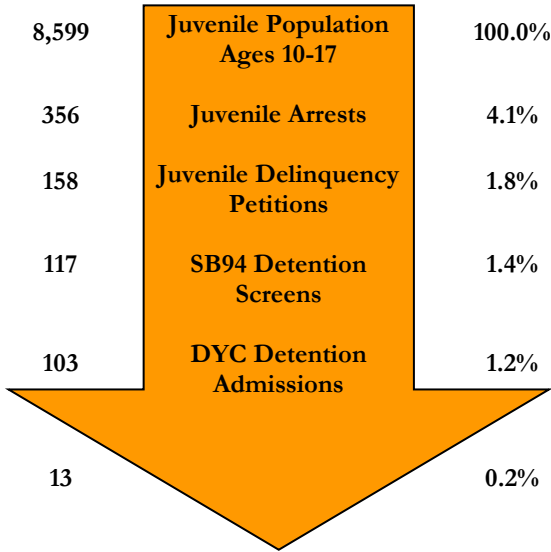

**SENATE BILL 94**

Youth Screens: 117

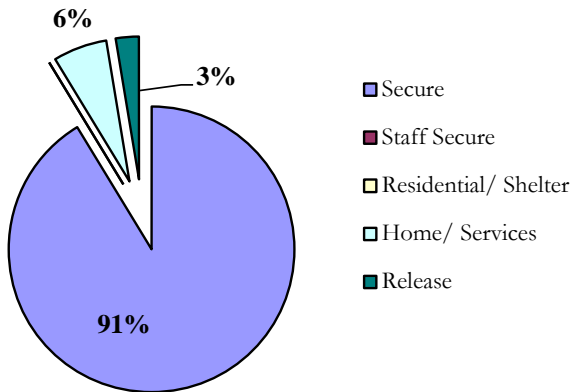

**Detention Continuum Placement**

	N	%
Secure	105	91.3%
Staff Secure	0	0.0%
Residential/ Shelter	0	0.0%
Home/ Services	7	6.1%
Release	3	2.6%
Total	115	100%

Missing Data n = 2

**SB94 Termination Reasons**

	N	%
Positive	42	81%
Neutral	2	4%
Negative	8	15%

Missing Data n = 0

Percentages may not add to 100% due to rounding, or missing data

**JUVENILE PROBATION**

**YOUTHFUL OFFENDER SYSTEM**

Number of Pre-Sentence Investigations (PSIs): 21

New Admissions: 1

	Regular Probation	Juvenile ISP
New	121	5
Active Cases	123	5

**DYC DETENTION**

Capacity	13th JD	NE Region
Adams	0	30
Platte Valley	5	0
Marvin Foote	0	7
Contract Staff-Secure	0	0
Total	5	94
% of time at 90% cap or higher	50.4%	2.7%

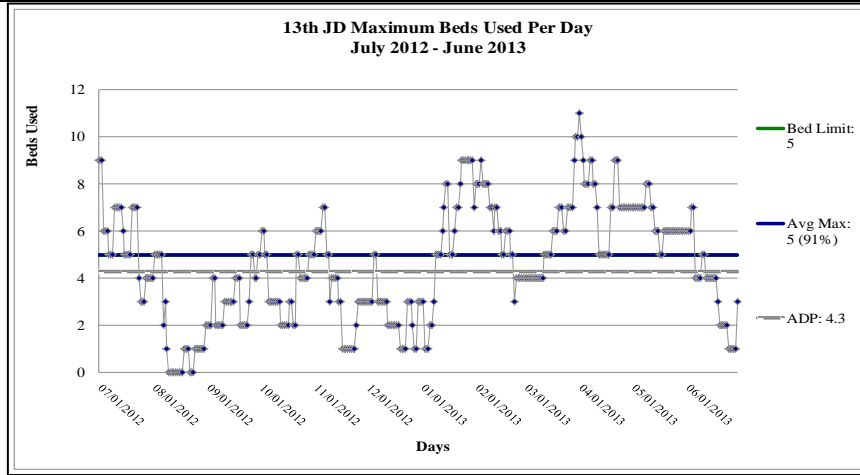

FY 2012-13  
 Max: 11  
 Cap: 5  
 ADP: 4.3  
 Mode: 5

Detention Admissions 103	Detention ADP 4.3
Detention Rate 5.0	Detention LOS (Days) 15.5

**DYC COMMITMENT<sup>1</sup>**

New Commitments	13
Commitment ADP	12.5
*New Commitment Rate	15.1
*Commitment Rate (ADP)	14.6
Length of Service (months)	16.6

\*Rate measures the number of youth committed per 10,000 youth in the district

	Female	Male	Total
Average Age 1 <sup>st</sup> Adjudication	0.0	14.2	14.2
Average Age at Commitment	0.0	17.0	17.0
Residential LOS (months)	8.3	18.5	16.6

**Age at First Adjudication**

Average Age at First Adjudication: 14.2  
 Missing Data n = 0

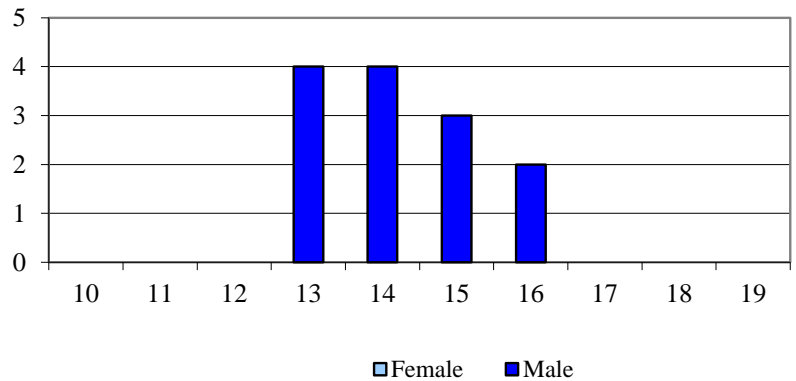

**Age at Commitment**

Average Age at Commitment: 17.0  
 Missing Data n = 0

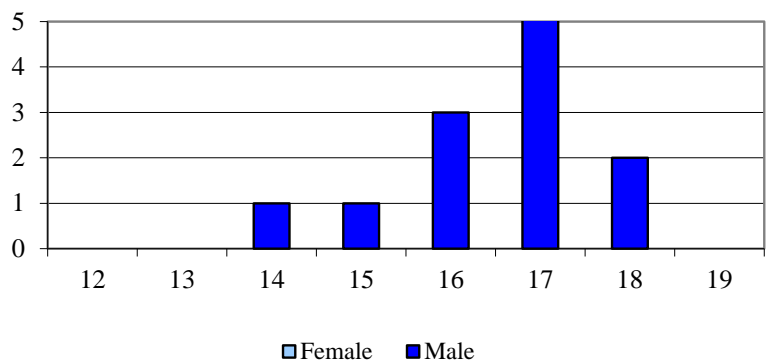

Assessed Drug / Alcohol Treatment Service Need

Missing Data n = 0

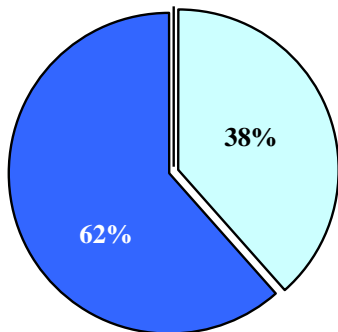

■ Prevention ■ Intervention ■ Treatment

<sup>1</sup> All commitment statistics are based on new commitments excluding Commitment ADP and Commitment Rate(ADP)

**DYC COMMITMENT (cont.)<sup>1</sup>**

Assessed Mental Health Needs

	N	%
Prof. MH Intervention Required	2	15.4%
No Prof. MH Intervention Required	11	84.6%

Missing Data n = 0

Original Commitment Type

	N	%
Non-Mandatory	10	76.9%
Mandatory	2	15.4%
Repeat	0	0.0%
Violent	1	7.7%
Aggravated	0	0.0%

Missing Data n = 0

Original Offense Type

Missing Data n = 0

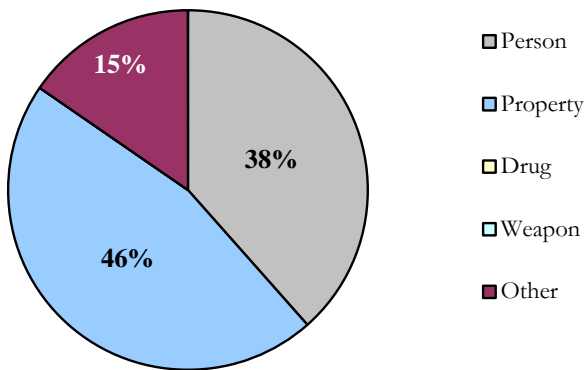

Number of Prior Placements

	N	%
None	3	23.1%
One	3	23.1%
Two or More	7	53.8%

Missing Data n = 0

Number of Prior Placements

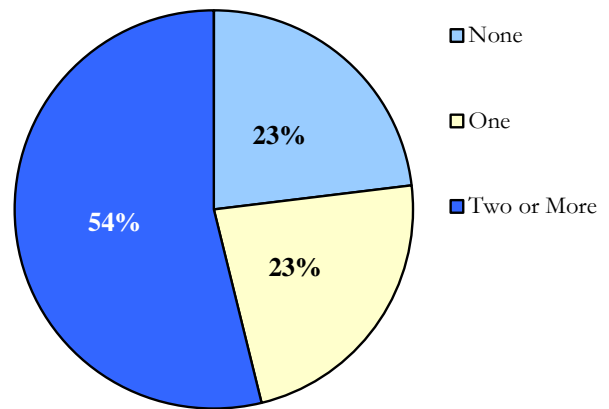

**DYC PAROLE**

Parole ADP	4.6
Parole Discharges	11
Parole LOS (Months)	5.5

Parole Adjustment at Discharge

Satisfactory or Better: 64%

Missing Data n = 0

Total in School or Employed: 45%

Missing Data n = 0

Job/School Status at Discharge

Missing Data n = 0

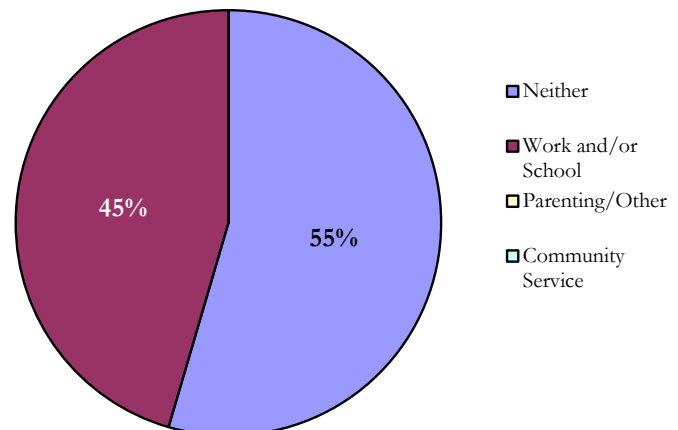

<sup>1</sup> All commitment statistics are based on new commitments excluding Commitment ADP and Commitment Rate(ADP)

**DEMOGRAPHICS**

Counties: Adams and Broomfield

Population	Colorado		17th JD	
Total Population	5,188,683	100.0%	517,877	100.0%
Juvenile Population (10-17 Years)	556,893	10.7%	63,448	12.3%

17th JD Juvenile Population by Gender

Female	49%
Male	51%

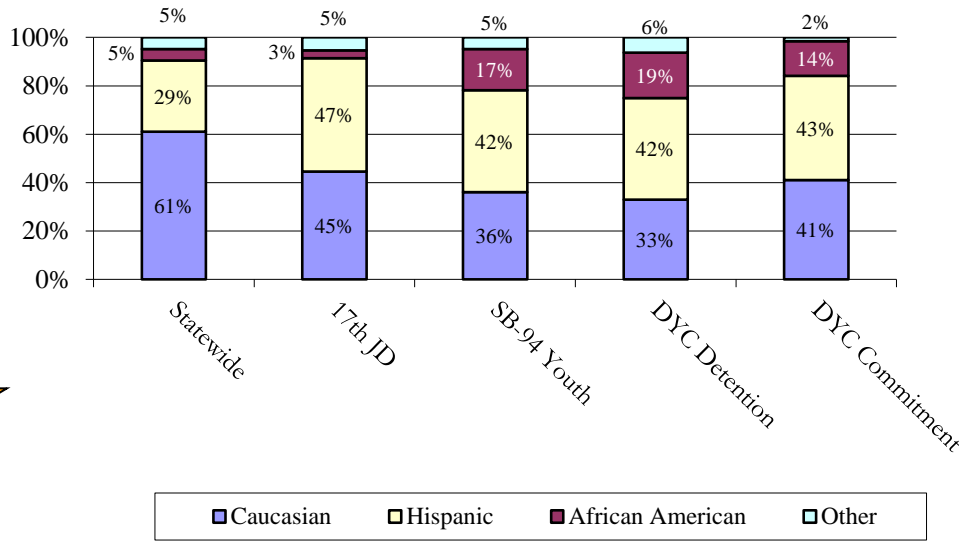
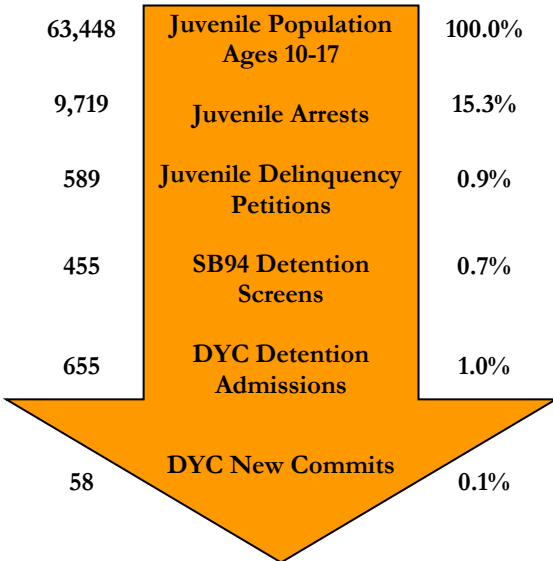

**SENATE BILL 94**

Youth Screens: 455

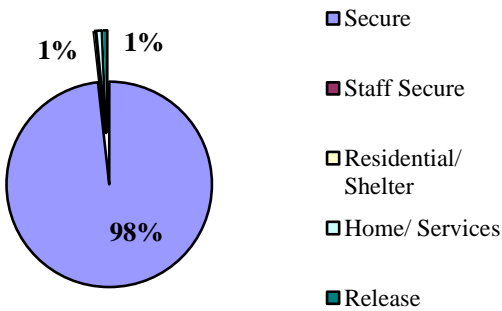

Detention Continuum Placement

	N	%
Secure	447	98.2%
Staff Secure	0	0.0%
Residential/Shelter	1	0.2%
Home/Services	4	0.9%
Release	3	0.7%
Total	455	100%

Missing Data n = 0

SB94 Termination Reasons

	N	%
Positive	167	39%
Neutral	196	46%
Negative	61	14%

Missing Data n = 0

Percentages may not add to 100% due to rounding, or missing data

**JUVENILE PROBATION**

Number of Pre-Sentence Investigations (PSIs): 49

	Regular Probation	Juvenile ISP
New	398	75
Active Cases	403	56

**YOUTHFUL OFFENDER SYSTEM**

New Admissions: 3



**DYC DETENTION**

Capacity	17th JD	NE Region
Adams	30	30
Platte Valley	0	64
Marvin Foote	0	0
Contract Staff-Secure	0	0
Total	30	94
% of time at 90% cap or higher	6.8%	2.7%

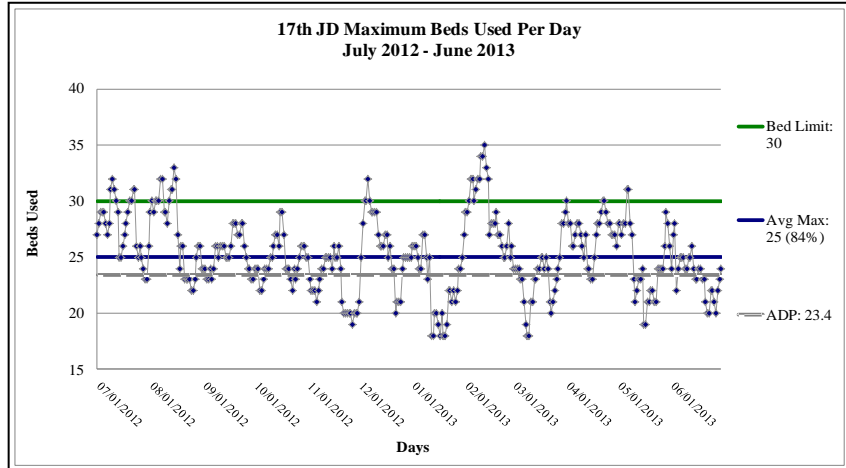

FY 2012-13  
 Max: 35  
 Cap: 30  
 ADP: 23.4  
 Mode: 24

Detention Admissions 655	Detention ADP 23.4
Detention Rate 3.7	Detention LOS (Days) 11.7

**DYC COMMITMENT<sup>1</sup>**

New Commitments	58
Commitment ADP	77.7
*New Commitment Rate	9.1
*Commitment Rate (ADP)	12.3
Length of Service (months)	19.0

\*Rate measures the number of youth committed per 10,000 youth in the district

	Female	Male	Total
Average Age 1 <sup>st</sup> Adjudication	13.4	14.0	13.9
Average Age at Commitment	16.3	16.9	16.8
Residential LOS (months)	21.0	18.9	19.0

Assessed Drug / Alcohol Treatment Service Need

Missing Data n = 4

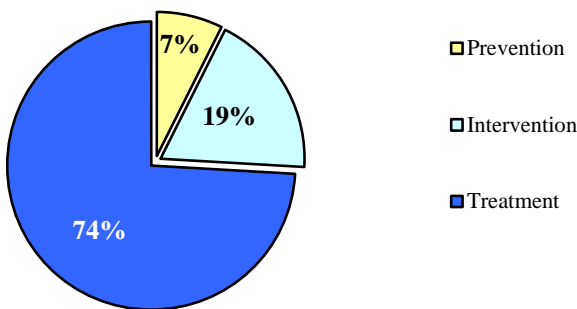

**Age at First Adjudication**

Average Age at First Adjudication: 13.9  
 Missing Data n = 4

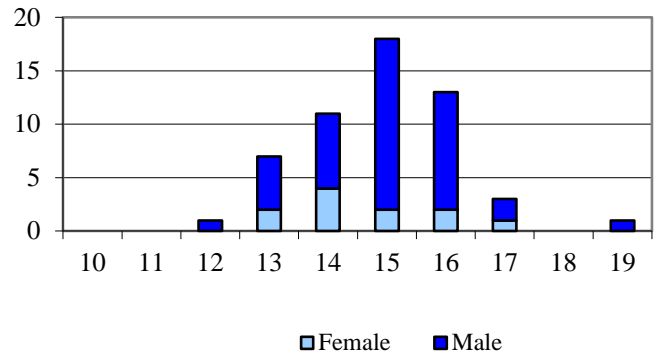

**Age at Commitment**

Average Age at Commitment: 16.8  
 Missing Data n = 0

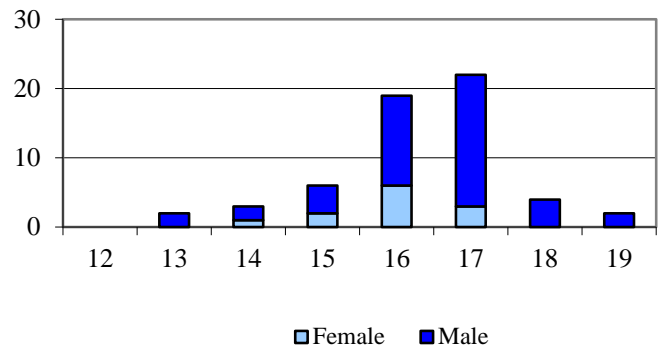

<sup>1</sup> All commitment statistics are based on new commitments excluding Commitment ADP and Commitment Rate(ADP)

**DYC COMMITMENT (cont.)<sup>1</sup>**

Assessed Mental Health Needs

	N	%
Prof. MH Intervention Required	28	51.9%
No Prof. MH Intervention Required	26	48.1%

Missing Data n = 4

Number of Prior Placements

	N	%
None	24	41.4%
One	12	20.7%
Two or More	22	37.9%

Missing Data n = 0

Original Commitment Type

	N	%
Non-Mandatory	53	91.4%
Mandatory	4	6.9%
Repeat	0	0.0%
Violent	0	0.0%
Aggravated	1	1.7%

Missing Data n = 0

Number of Prior Placements

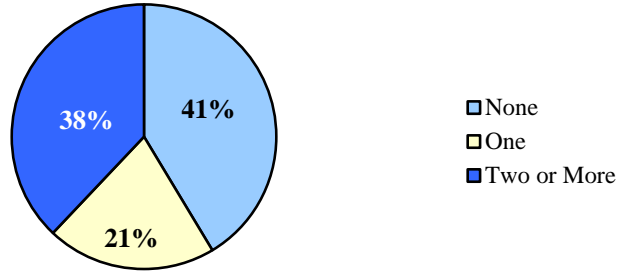

Original Offense Type

Missing Data n = 0

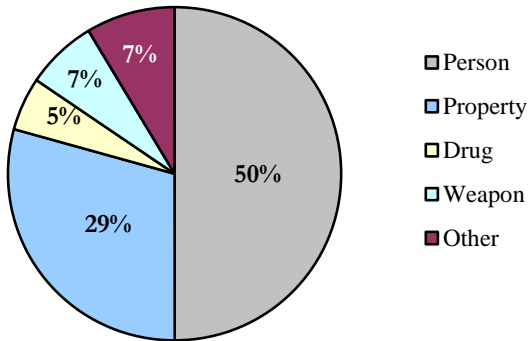

**DYC PAROLE**

Parole ADP	30.4
Parole Discharges	50
Parole LOS (Months)	6.9

Parole Adjustment at Discharge

Satisfactory or Better: 54%

Missing Data n = 0

Total in School or Employed: 62%

Missing Data n = 2

Job/School Status at Discharge

Missing Data n = 2

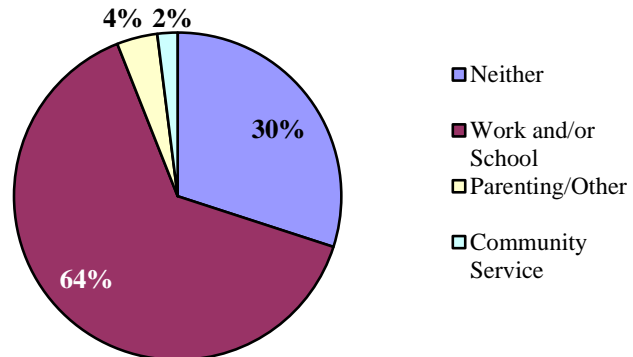

<sup>1</sup> All commitment statistics are based on new commitments excluding Commitment ADP and Commitment Rate(ADP)

**DEMOGRAPHICS**

Counties: Weld

19th JD Juvenile

Population by Gender

Female	49%
Male	51%

Population	Colorado		19th JD	
Total Population	5,188,683	100.0%	263,746	100.0%
Juvenile Population (10-17 Years)	556,893	10.7%	32,106	12.2%

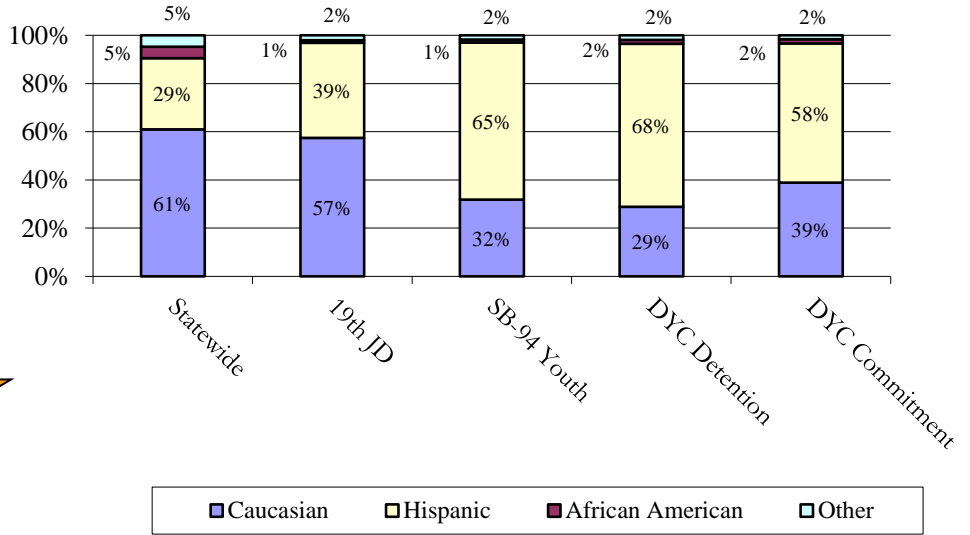
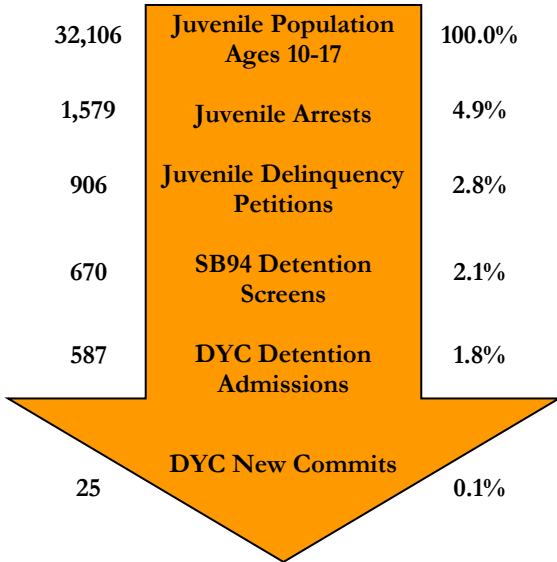

**SENATE BILL 94**

Youth Screens: 670

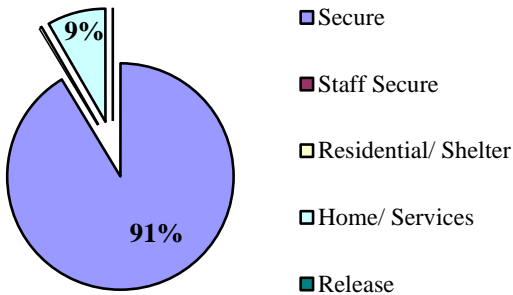

Detention Continuum Placement

	N	%
Secure	612	91.3%
Staff Secure	0	0.0%
Residential/Shelter	2	0.3%
Home/Services	56	8.4%
Release	0	0.0%
Total	670	100%

Missing Data n = 0

SB94 Termination Reasons

	N	%
Positive	198	25%
Neutral	573	71%
Negative	31	4%

Missing Data n = 0

Percentages may not add to 100% due to rounding, or missing data

**JUVENILE PROBATION**

Number of Pre-Sentence Investigations (PSIs): 11

	Regular Probation	Juvenile ISP
New	436	4
Active Cases	455	2

**YOUTHFUL OFFENDER SYSTEM**

New Admissions: 3

**DYC DETENTION**

Capacity	19th JD	NE Region
Adams	0	30
Platte Valley	25	64
Marvin Foote	0	0
Contract Staff-Secure	0	0
<b>Total</b>	<b>25</b>	<b>94</b>
% of time at 90% cap or higher	69.6%	2.7%

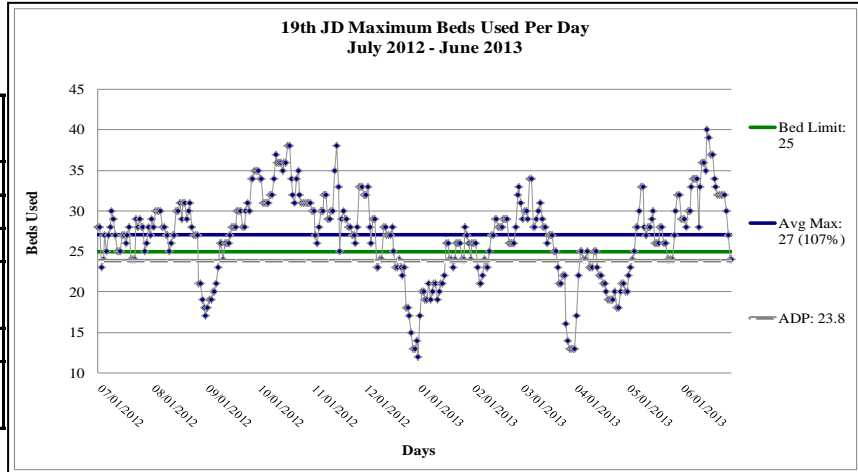

FY 2012-13  
 Max: 40  
 Cap: 25  
 ADP: 23.8  
 Mode: 28

Detention Admissions 587	Detention ADP 23.8
Detention Rate 7.4	Detention LOS (Days) 14.4

**DYC COMMITMENT<sup>1</sup>**

New Commitments	25
Commitment ADP	56.7
*New Commitment Rate	7.8
*Commitment Rate (ADP)	17.7
Length of Service (months)	16.8

\*Rate measures the number of youth committed per 10,000 youth in the district

	Female	Male	Total
Average Age 1 <sup>st</sup> Adjudication	13.5	13.6	13.6
Average Age at Commitment	17.6	17.2	17.3
Residential LOS (months)	16.7	16.8	16.8

Assessed Drug / Alcohol Treatment Service Need

Missing Data n = 1

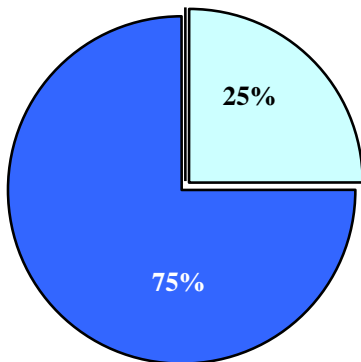

- Prevention
- Intervention
- Treatment

**Age at First Adjudication**

Average Age at First Adjudication: 13.6

Missing Data n = 1

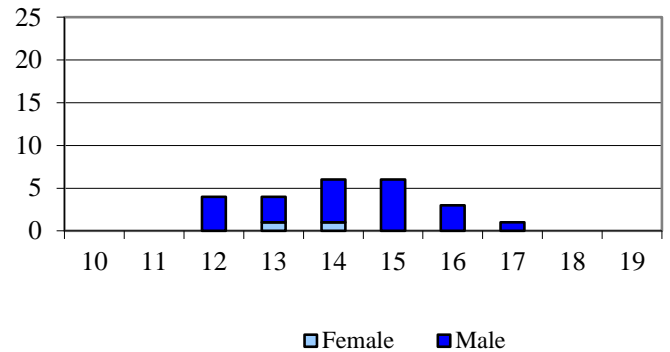

**Age at Commitment**

Average Age at Commitment: 17.3

Missing Data n = 0

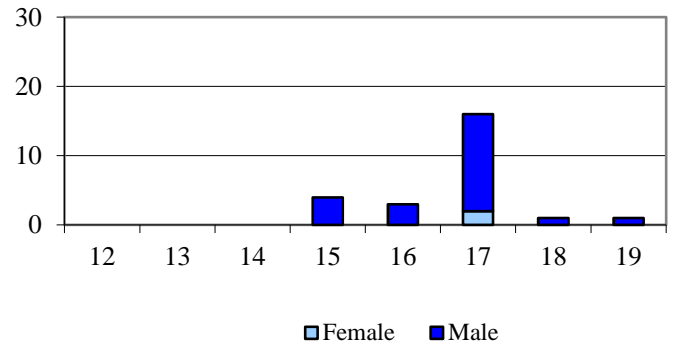

<sup>1</sup> All commitment statistics are based on new commitments excluding Commitment ADP and Commitment Rate(ADP)

**DYC COMMITMENT (cont.)<sup>1</sup>**

Assessed Mental Health Needs

	N	%
Prof. MH Intervention Required	11	45.8%
No Prof. MH Intervention Required	13	54.2%

Missing Data n = 1

Number of Prior Placements

	N	%
None	7	28.0%
One	10	40.0%
Two or More	8	32.0%

Missing Data n = 0

Original Commitment Type

	N	%
Non-Mandatory	3	12.0%
Mandatory	5	20.0%
Repeat	16	64.0%
Violent	1	4.0%
Aggravated	0	0.0%

Missing Data n = 0

Number of Prior Placements

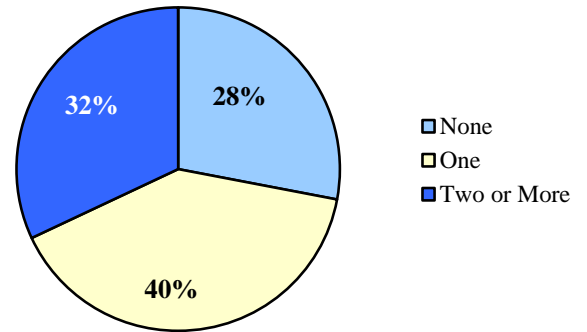

Original Offense Type Missing Data n = 0

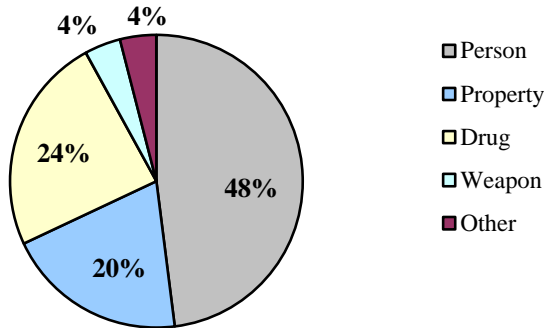

**DYC PAROLE**

Parole ADP	27.5
Parole Discharges	50
Parole LOS (Months)	6.2

Job/School Status at Discharge

Missing Data n = 1

Parole Adjustment at Discharge

Satisfactory or Better: 56%

Missing Data n = 0

Total in School or Employed: 48%

Missing Data n = 1

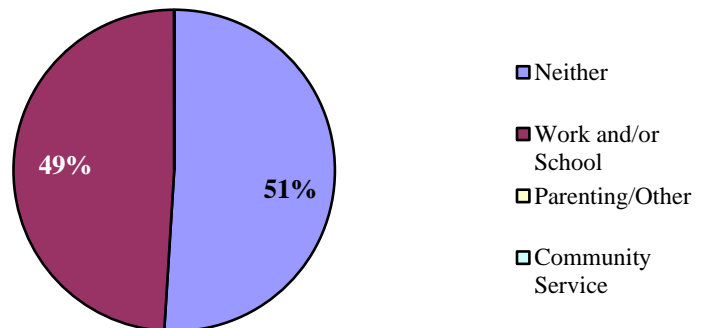

<sup>1</sup> All commitment statistics are based on new commitments excluding Commitment ADP and Commitment Rate(ADP)

**DEMOGRAPHICS**

Population	Colorado		20th JD	
Total Population	5,188,683	100.0%	305,251	100.0%
Juvenile Population (10-17 Years)	556,893	10.7%	29,447	9.6%

Counties: Boulder  
20th JD Juvenile  
Population by Gender

Female	49%
Male	51%

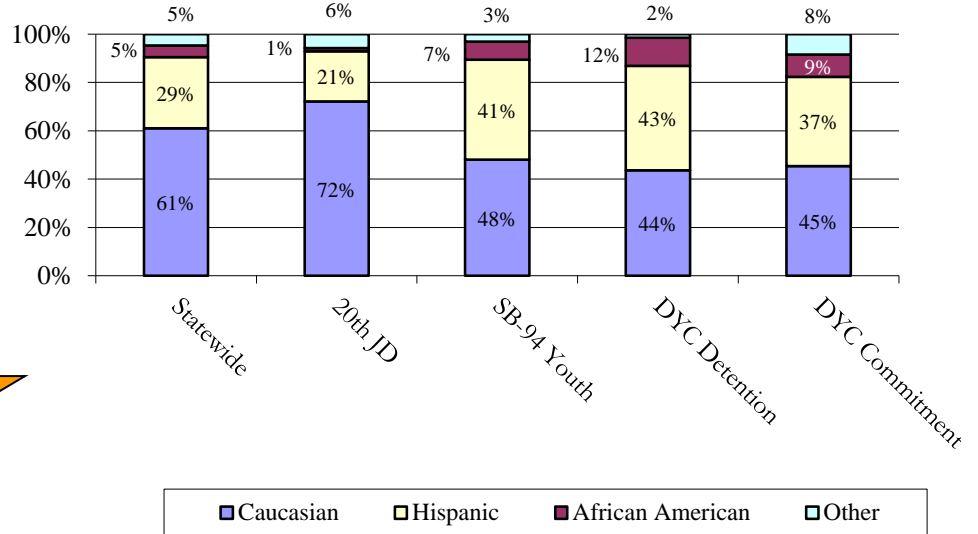
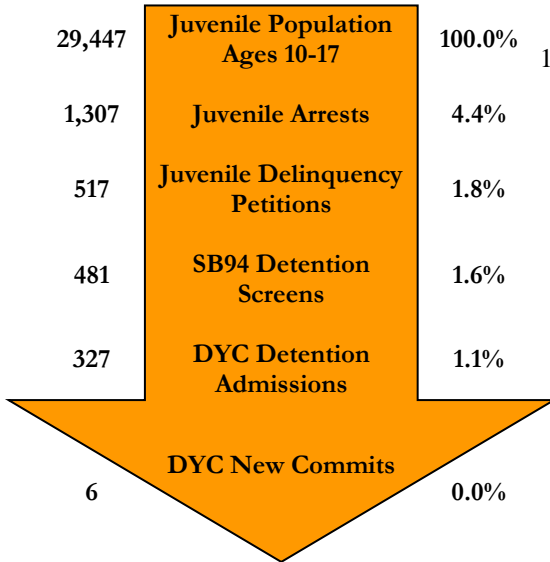

**SENATE BILL 94**

Youth Screens: 481

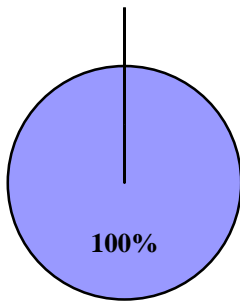

- Secure
- Staff Secure
- Residential/ Shelter
- Home/ Services
- Release

Detention Continuum Placement

	N	%
Secure	481	100%
Staff Secure	0	0.0%
Residential/ Shelter	0	0.0%
Home/ Services	0	0.0%
Release	0	0.0%
Total	481	100%

Missing Data n = 0

SB94 Termination Reasons

	N	%
Positive	309	82%
Neutral	24	6%
Negative	43	11%

Missing Data n = 0

Percentages may not add to 100% due to rounding, or missing data

**JUVENILE PROBATION**

Number of Pre-Sentence Investigations (PSIs): 5

	Regular Probation	Juvenile ISP
New	201	6
Active Cases	177	8

**YOUTHFUL OFFENDER SYSTEM**

New Admissions: 1

**DYC DETENTION**

Capacity	20th JD	NE Region
Adams	0	30
Platte Valley	13	64
Marvin Foote	0	0
Contract Staff-Secure	0	0
<b>Total</b>	<b>13</b>	<b>94</b>
% of time at 90% cap or higher	1.6%	2.7%

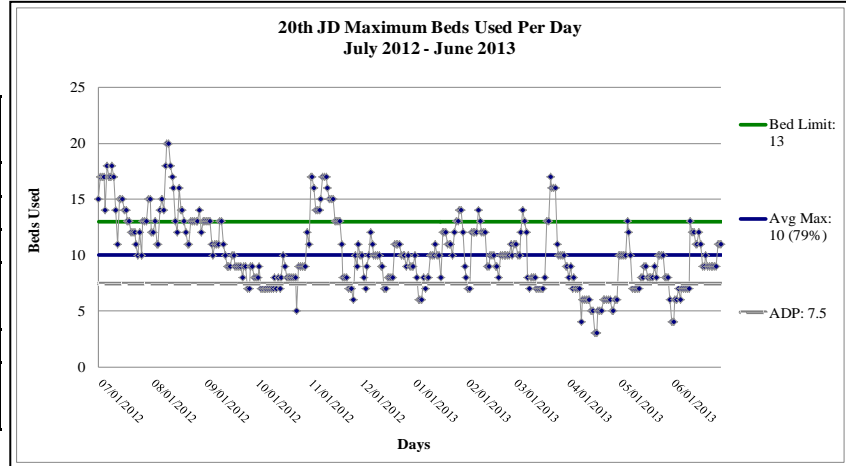

FY 2012-13  
 Max: 20  
 Cap: 13  
 ADP: 7.5  
 Mode: 10

Detention Admissions 327	Detention ADP 7.5
Detention Rate 2.5	Detention LOS (Days) 7.7

**DYC COMMITMENT<sup>1</sup>**

New Commitments	6
Commitment ADP	11.2
*New Commitment Rate	2.0
*Commitment Rate (ADP)	3.8
Length of Service (months)	25.4

\*Rate measures the number of youth committed per 10,000 youth in the district

	Female	Male	Total
Average Age 1 <sup>st</sup> Adjudication	15.0	15.2	15.2
Average Age at Commitment	17.9	17.4	17.5
Residential LOS (months)	31.1	22.5	25.4

**Age at First Adjudication**

Average Age at First Adjudication: 15.2  
 Missing Data n = 0

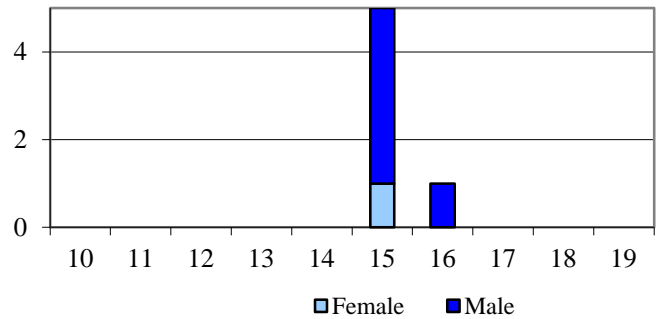

**Age at Commitment**

Average Age at Commitment: 17.5  
 Missing Data n = 0

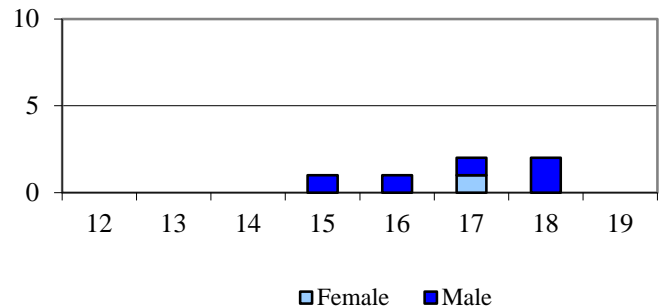

Assessed Drug / Alcohol Treatment Service Need

Missing Data n = 0

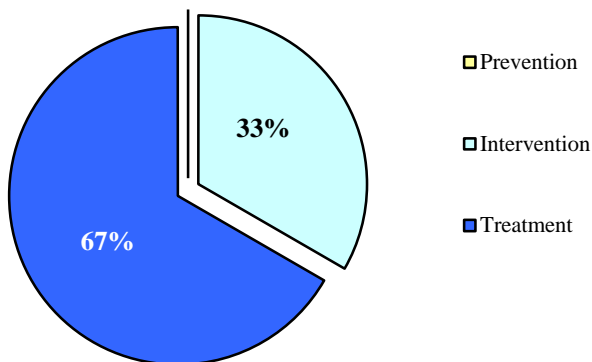

<sup>1</sup> All commitment statistics are based on new commitments excluding Commitment ADP and Commitment Rate(ADP)

**DYC COMMITMENT (cont.)<sup>1</sup>**

Assessed Mental Health Needs

	N	%
Prof. MH Intervention Required	3	50.0%
No Prof. MH Intervention Required	3	50.0%

Missing Data n = 0

Number of Prior Placements

	N	%
None	1	16.7%
One	3	50.0%
Two or More	2	33.3%

Missing Data n = 0

Original Commitment Type

	N	%
Non-Mandatory	6	100.0%
Mandatory	0	0.0%
Repeat	0	0.0%
Violent	0	0.0%
Aggravated	0	0.0%

Missing Data n = 0

Number of Prior Placements

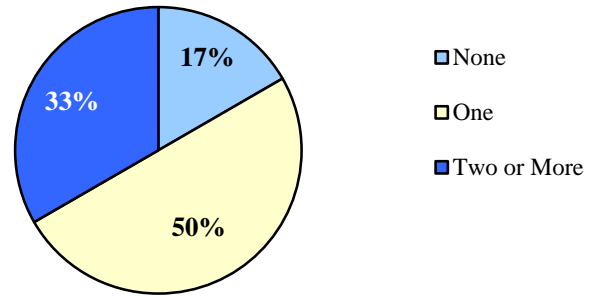

Original Offense Type Missing Data n = 0

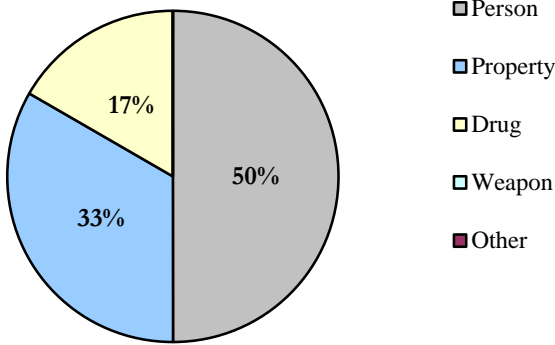

**DYC PAROLE**

Parole ADP	4.3
Parole Discharges	9
Parole LOS (Months)	7.6

Job/School Status at Discharge

Missing Data n = 1

Parole Adjustment at Discharge

Satisfactory or Better: 33%

Missing Data n = 0

Total in School or Employed: 30%

Missing Data n = 1

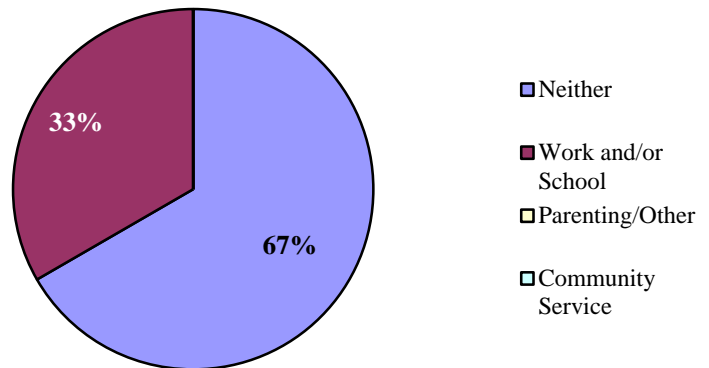

<sup>1</sup> All commitment statistics are based on new commitments excluding Commitment ADP and Commitment Rate(ADP)



**DEMOGRAPHICS**

Population	Colorado		Southern Region	
Total Population	5,188,683	100%	1,033,123	100%
Juvenile Population (10-17 Years)	556,893	10.7%	115,408	11.2%

Southern Region  
Juvenile Population  
by Gender

Female	49%
Male	51%

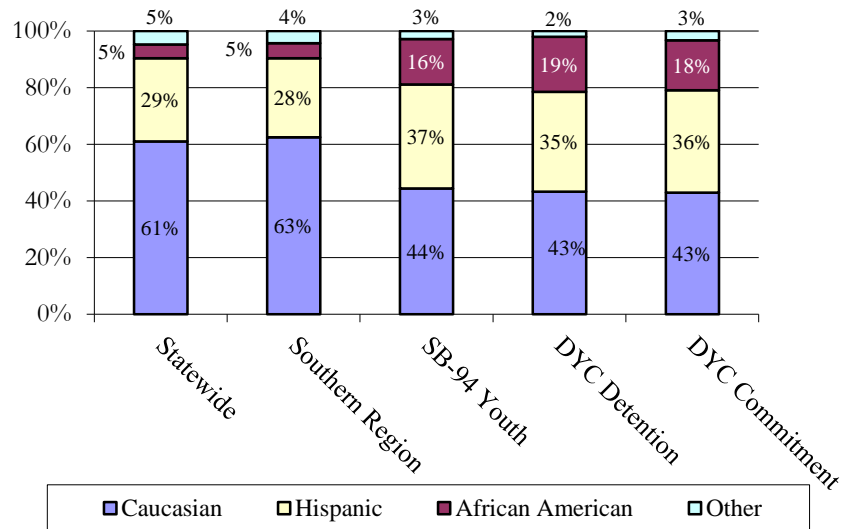
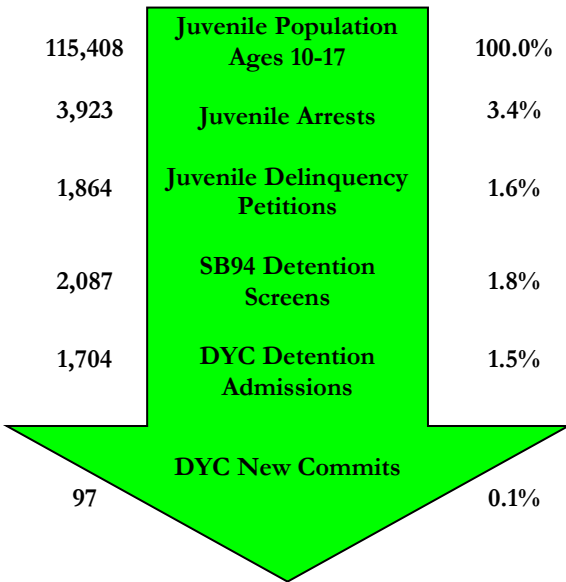

**SENATE BILL 94**

Youth Screens: 2,087

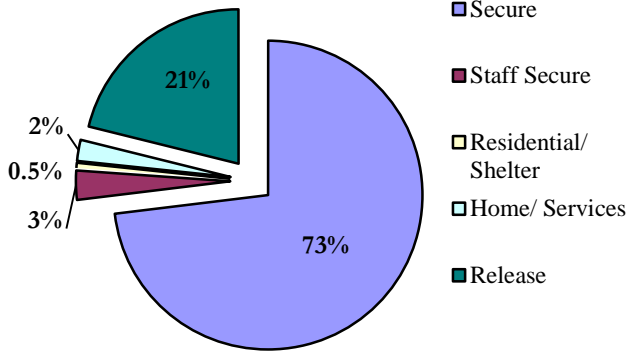

Detention Continuum Placement

	N	%
Secure	1,218	73.1%
Staff Secure	51	3.1%
Residential/Shelter	9	0.5%
Home/Services	37	2.2%
Release	352	21.1%
Total	1,667	100%

Missing Data n = 420

SB94 Termination Reasons

	N	%
Positive	716	39%
Neutral	980	53%
Negative	143	8%

Missing Data n = 0

Percentages may not add to 100% due to rounding, or missing data

**JUVENILE PROBATION**

Number of Pre-Sentence Investigations (PSIs): 342

	Regular Probation	Juvenile ISP
New	759	40
Active Cases	976	45

**YOUTHFUL OFFENDER SYSTEM**

New Admissions: 9

**DYC DETENTION**

Capacity	Southern Region
Pueblo	28
Spring Creek	51
Marvin Foote	0
Contract/Staff Secure	4
Total	83
% of time at 90% cap or higher	8.5%

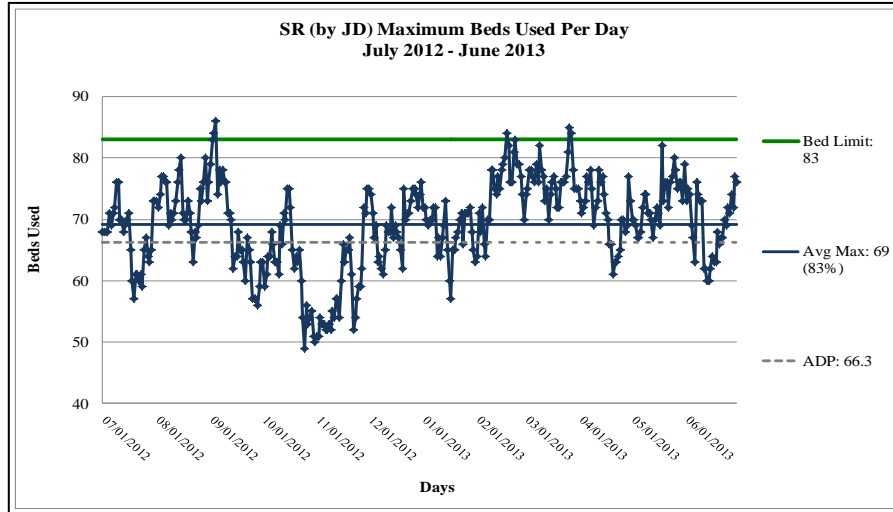

FY 2012-13  
 Max: 86  
 Cap: 83  
 ADP: 66.3  
 Mode: 76

Detention Admissions	1,704	Detention ADP	66.3
Detention Rate	5.7	Detention LOS (Days)	13.8

**DYC COMMITMENT<sup>1</sup>**

New Commitments	97
Commitment ADP	174.1
*New Commitment Rate	8.4
*Commitment Rate (ADP)	15.1
Length of Service (months)	18.2

\*Rate measures the number of youth committed per 10,000 youth in the district

	Female	Male	Total
Average Age 1 <sup>st</sup> Adjudication	14.8	13.4	13.5
Average Age at Commitment	16.9	16.9	16.9
Residential LOS (months)	18.0	18.2	18.2

**Age at First Adjudication**

Average Age at First Adjudication: 13.5

Missing Data n = 7

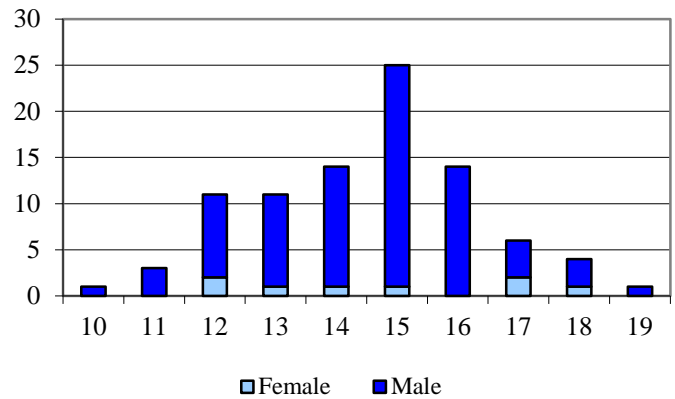

Assessed Drug / Alcohol Treatment Service Need

Missing Data n = 7

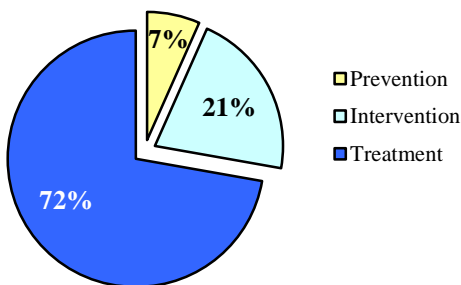

**Age at Commitment**

Average Age at Commitment: 16.9

Missing Data n = 0

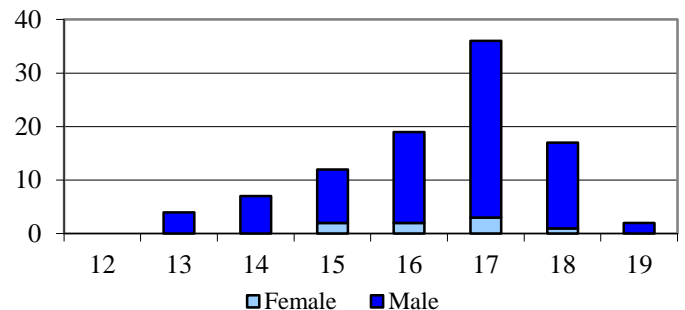

<sup>1</sup> All commitment statistics are based on new commitments excluding Commitment ADP and Commitment Rate(ADP)

**DYC COMMITMENT (cont.)<sup>1</sup>**

Assessed Mental Health Needs

	N	%
Prof. MH Intervention Required	76	84.4%
No Prof. MH Intervention Required	14	15.6%

Missing Data n = 7

Number of Prior Placements

	N	%
None	33	34.0%
One	18	18.6%
Two or More	46	47.4%

Missing Data n = 0

Original Commitment Type

	N	%
Non-Mandatory	81	84.4%
Mandatory	13	13.5%
Repeat	2	2.1%
Violent	0	0.0%
Aggravated	0	0.0%

Missing Data n = 1

Number of Prior Placements

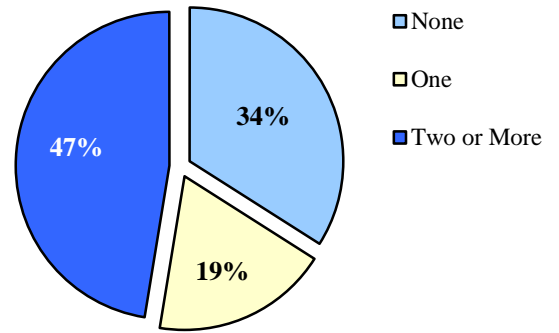

Original Offense Type

Missing Data n = 0

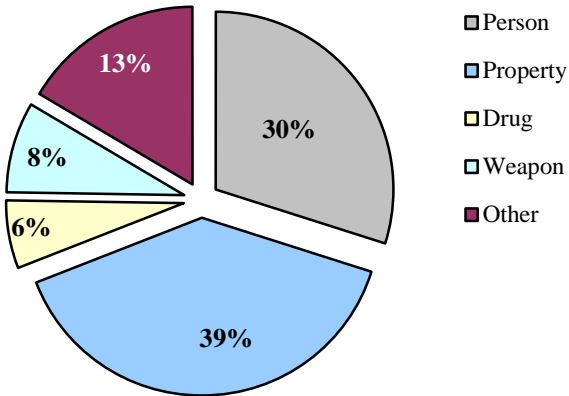

**DYC PAROLE**

Parole ADP	66.6
Parole Discharges	140
Parole LOS (Months)	6.2

Parole Adjustment at Discharge

Satisfactory or Better: **48%**

Missing Data n = 1

Total in School or Employed: **56%**

Missing Data n = 0

Job/School Status at Discharge

Missing Data n = 0

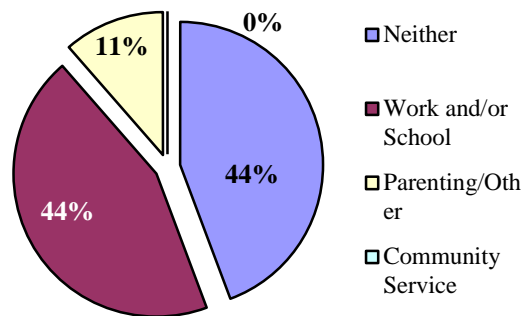

<sup>1</sup> All commitment statistics are based on new commitments excluding Commitment ADP and Commitment Rate(ADP)

**DEMOGRAPHICS**

Counties: Huerfano and Las Animas

Population	Colorado		3rd JD	
Total Population	5,188,683	100.0%	21,462	100.0%
Juvenile Population (10-17 Years)	556,893	10.7%	2,013	9.4%

3rd JD Juvenile Population by Gender

Female	52%
Male	48%

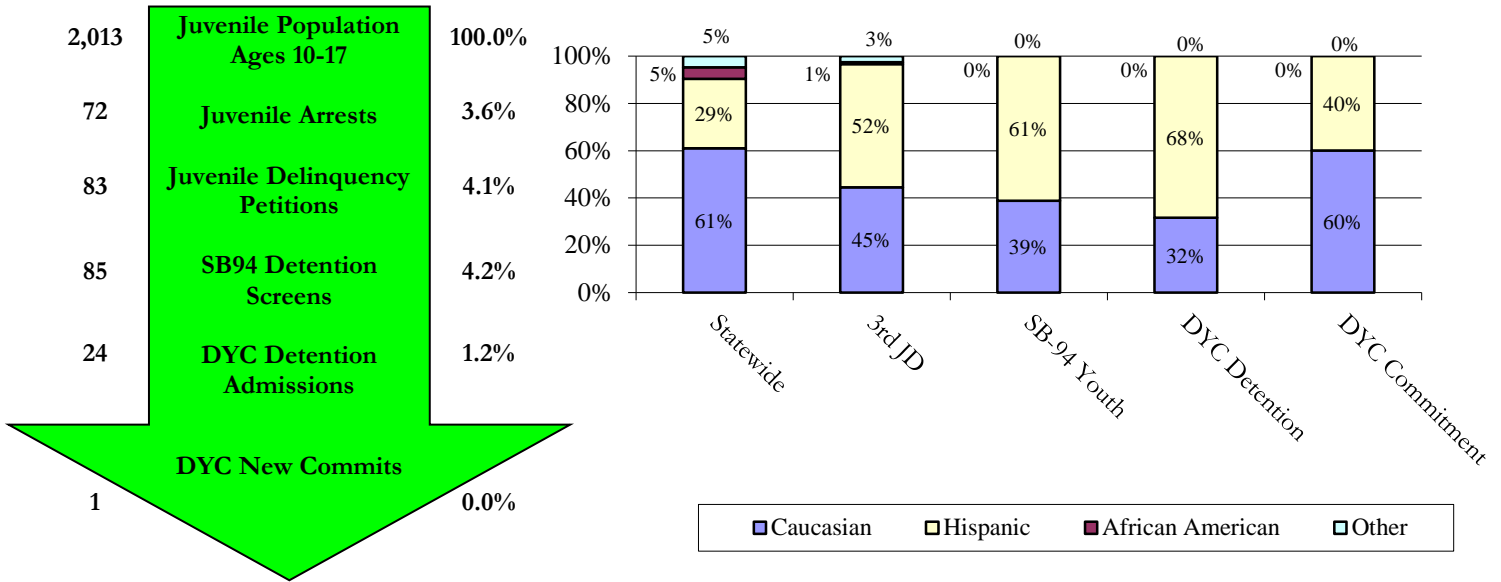

**SENATE BILL 94**

Youth Screens: 85

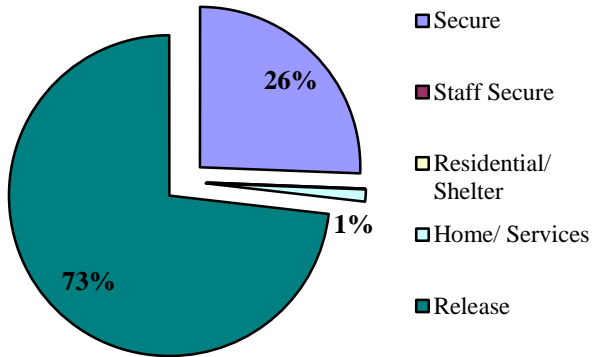

Detention Continuum Placement

	N	%
Secure	21	25.6%
Staff Secure	0	0.0%
Residential/Shelter	0	0.0%
Home/Services	1	1.2%
Release	60	73.2%
Total	82	100%

Missing Data n = 3

SB94 Termination Reasons

	N	%
Positive	25	74%
Neutral	6	18%
Negative	3	9%

Missing Data n = 0

Percentages may not add to 100% due to rounding, or missing data

**JUVENILE PROBATION**

Number of Pre-Sentence Investigations (PSIs): 8

	Regular Probation	Juvenile ISP
New	30	0
Active Cases	25	1

**YOUTHFUL OFFENDER SYSTEM**

New Admissions: 0

**DYC DETENTION**

Capacity	3rd JD	Southern Region
Pueblo	2	28
Spring Creek	0	51
Marvin Foote	0	0
Contract Staff-Secure	0	4
<b>Total</b>	<b>2</b>	<b>83</b>
% of time at 90% cap or higher	28.8%	8.5%

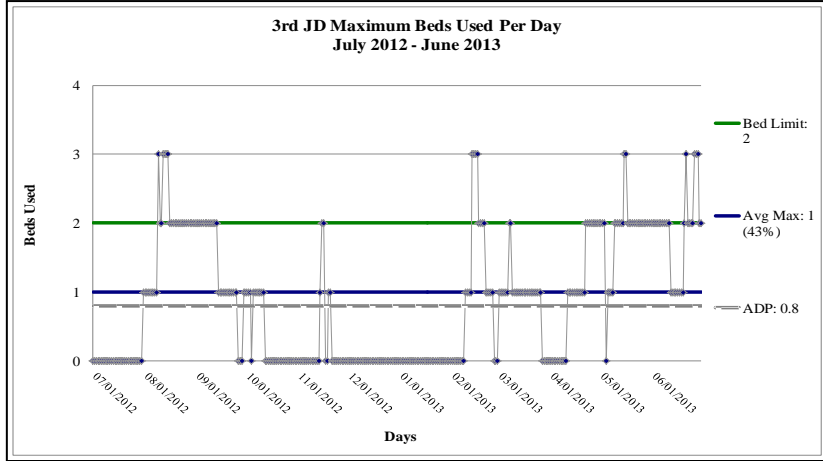

FY 2012-13  
 Max: 3  
 Cap: 2  
 ADP: 0.8  
 Mode: 0

Detention Admissions 24	Detention ADP 0.8
Detention Rate 4.0	Detention LOS (Days) 10.3

**DYC COMMITMENT<sup>1</sup>**

New Commitments	1
Commitment ADP	1.6
*New Commitment Rate	5.0
*Commitment Rate (ADP)	8.1
Length of Service (months)	12.6

*\*Rate measures the number of youth committed per 10,000 youth in the district*

	Female	Male	Total
Average Age 1 <sup>st</sup> Adjudication	0.0	15.0	15.0
Average Age at Commitment	0.0	17.4	17.4
Residential LOS (months)	0.0	12.6	12.6

Assessed Drug / Alcohol Treatment Service Need  
 Missing Data n = 0

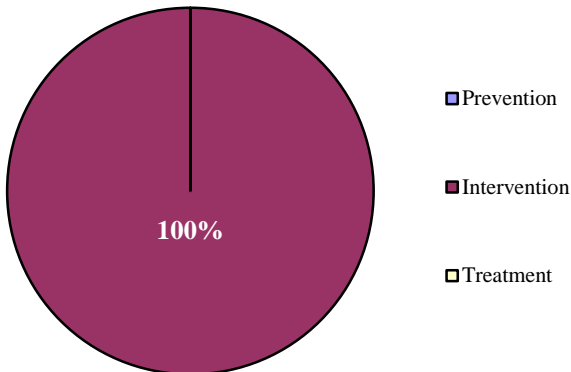

**Age at First Adjudication**  
 Average Age at First Adjudication: 15.0  
 Missing Data n = 0

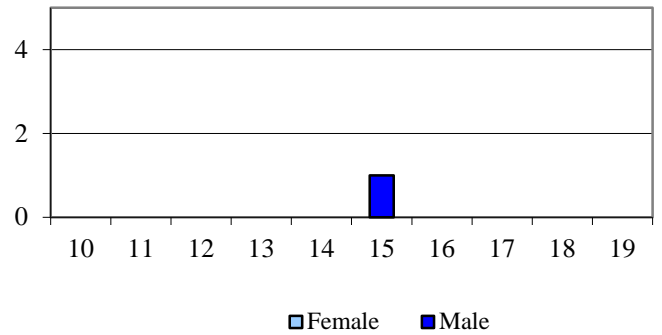

**Age at Commitment**  
 Average Age at Commitment: 17.4  
 Missing Data n = 0

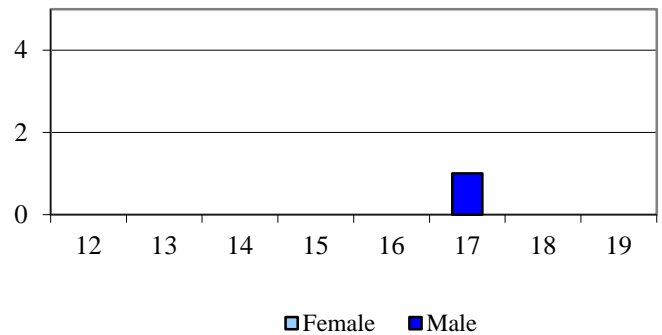

<sup>1</sup> All commitment statistics are based on new commitments excluding Commitment ADP and Commitment Rate(ADP)

**DYC COMMITMENT (cont.)<sup>1</sup>**

Assessed Mental Health Needs

	N	%
Prof. MH Intervention Required	1	100.0%
No Prof. MH Intervention Required	0	0.0%

Missing Data n = 0

Number of Prior Placements

	N	%
None	1	100.0%
One	0	0.0%
Two or More	0	0.0%

Missing Data n = 0

Original Commitment Type

	N	%
Non-Mandatory	0	0.0%
Mandatory	1	100.0%
Repeat	0	0.0%
Violent	0	0.0%
Aggravated	0	0.0%

Missing Data n = 0

Number of Prior Placements

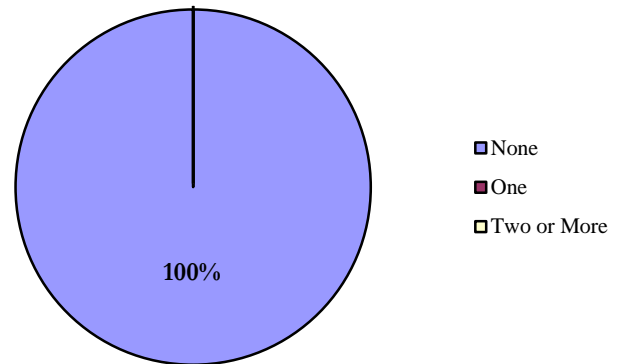

Original Offense Type

Missing Data n= 0

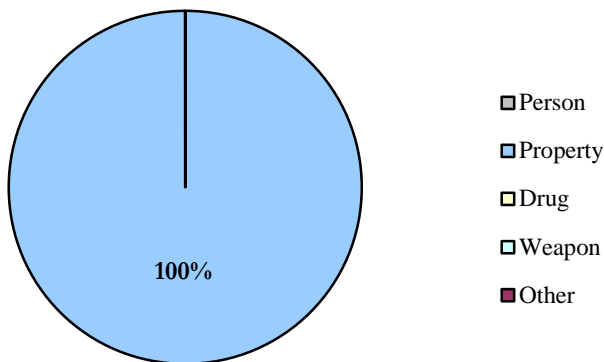

**DYC PAROLE**

Parole ADP	0.6
Parole Discharges	2
Parole LOS (Months)	6.0

Parole Adjustment at Discharge

Satisfactory or Better: **100%**

Missing Data n = 0

Total in School or Employed: **50%**

Missing Data n = 0

Job/School Status at Discharge

Missing Data n = 0

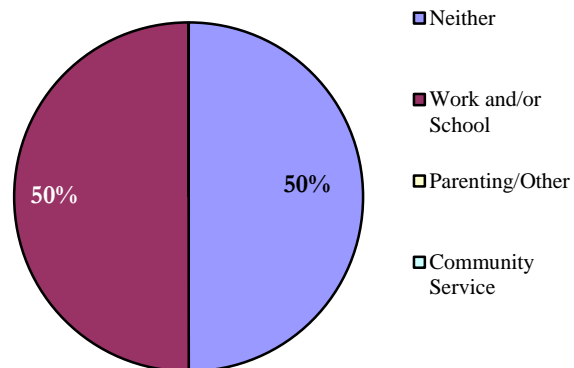

<sup>1</sup> All commitment statistics are based on new commitments excluding Commitment ADP and Commitment Rate(ADP)

**DEMOGRAPHICS**

Counties: El Paso and Teller

Population	Colorado		4th JD	
Total Population	5,188,683	100.0%	669,596	100.0%
Juvenile Population (10-17 Years)	556,893	10.7%	77,981	11.6%

4th JD Juvenile Population by Gender

Female	49%
Male	51%

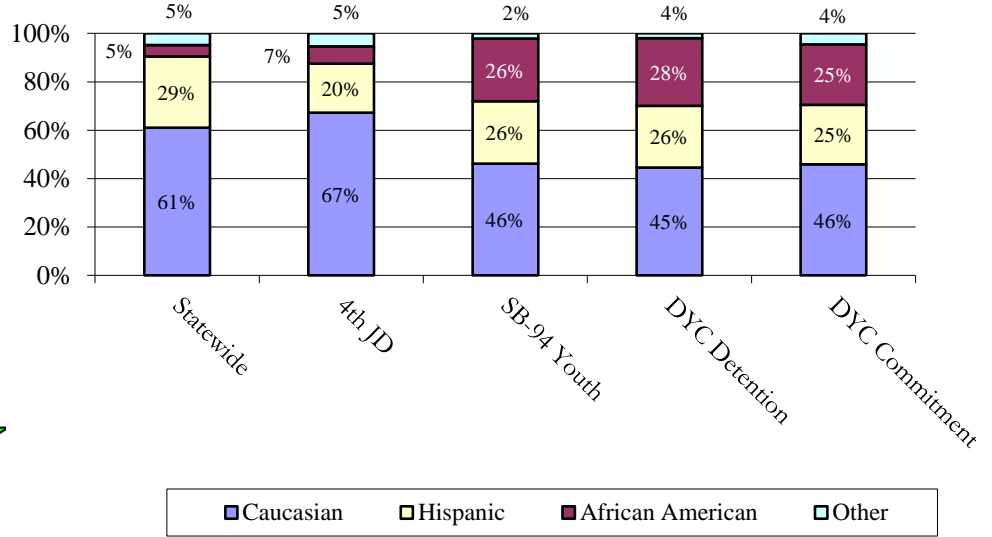
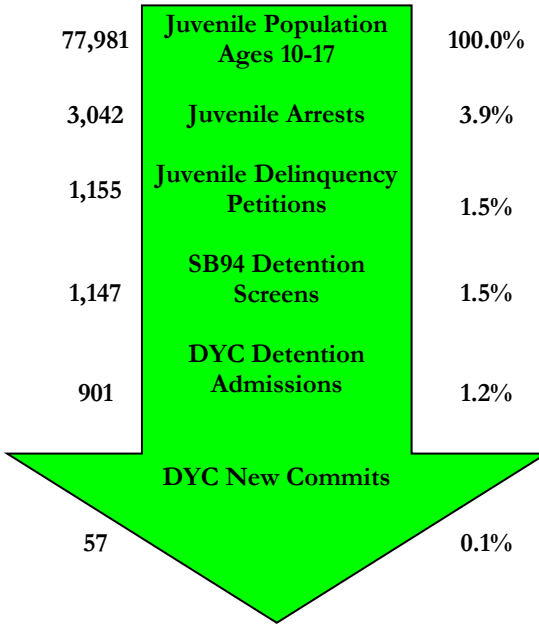

**SENATE BILL 94**

Youth Screens: 1,147

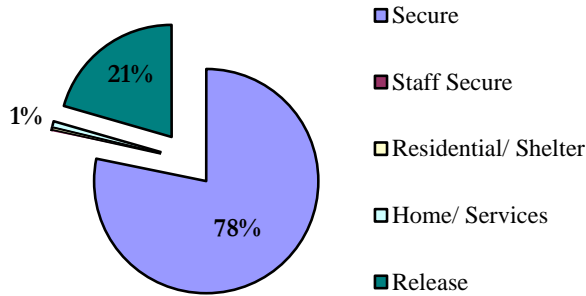

Detention Continuum Placement

	N	%
Secure	872	78.2%
Staff Secure	3	0.3%
Residential/Shelter	3	0.3%
Home/Services	8	0.7%
Release	229	20.5%
Total	1,115	100%

Missing Data n = 32

SB94 Termination Reasons

	N	%
Positive	376	39%
Neutral	534	55%
Negative	53	6%

Missing Data n = 0

Percentages may not add to 100% due to rounding, or missing data

**JUVENILE PROBATION**

Number of Pre-Sentence Investigations (PSIs): 301

	Regular Probation	Juvenile ISP
New	414	28
Active Cases	578	26

**YOUTHFUL OFFENDER SYSTEM**

New Admissions: 8

**DYC DETENTION**

Capacity	4th JD	Southern Region
Pueblo	0	28
Spring Creek	51	51
Marvin Foote	0	0
Contract Staff-Secure	0	4
<b>Total</b>	<b>51</b>	<b>83</b>
% of time at 90% cap or higher	35.1%	8.5%

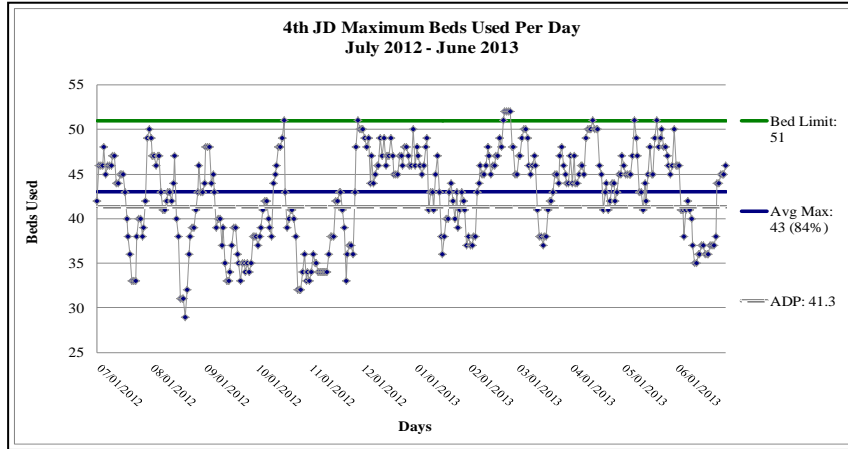

FY 2012-13  
 Max: 52  
 Cap: 51  
 ADP: 41.3  
 Mode: 45

Detention Admissions 901	Detention ADP 41.3
Detention Rate 5.3	Detention LOS (Days) 16.5

**DYC COMMITMENT<sup>1</sup>**

New Commitments	57
Commitment ADP	121.1
*New Commitment Rate	7.3
*Commitment Rate (ADP)	15.5
Length of Service (months)	20.0

\*Rate measures the number of youth committed per 10,000 youth in the district

	Female	Male	Total
Average Age 1 <sup>st</sup> Adjudication	13.5	12.9	12.9
Average Age at Commitment	16.5	16.9	16.9
Residential LOS (months)	22.7	19.6	20.0

**Age at First Adjudication**

Average Age at First Adjudication: 12.9  
 Missing Data n = 5

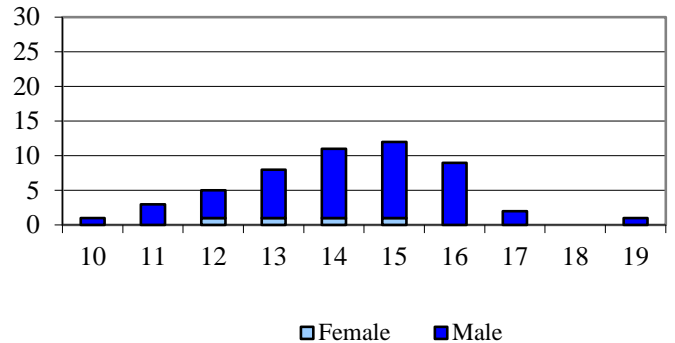

**Age at Commitment**

Average Age at Commitment: 16.9  
 Missing Data n = 0

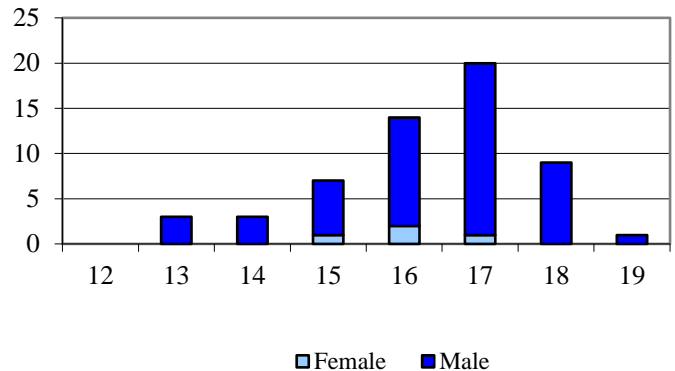

Assessed Drug / Alcohol Treatment Service Need

Missing Data n = 5

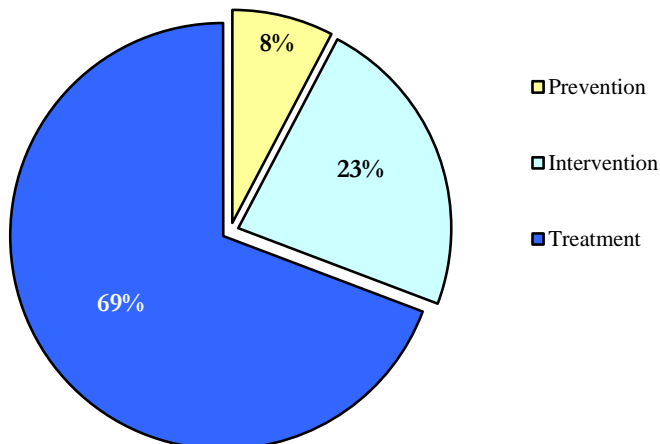

<sup>1</sup> All commitment statistics are based on new commitments excluding Commitment ADP and Commitment Rate(ADP)



**DYC COMMITMENT (cont.)<sup>1</sup>**

Assessed Mental Health Needs

	N	%
Prof. MH Intervention Required	45	86.5%
No Prof. MH Intervention Required	7	13.5%

Missing Data n = 5

Number of Prior Placements

	N	%
None	15	26.3%
One	11	19.3%
Two or More	31	54.4%

Missing Data n = 0

Original Commitment Type

	N	%
Non-Mandatory	46	82.1%
Mandatory	9	16.1%
Repeat	1	1.8%
Violent	0	0.0%
Aggravated	0	0.0%

Missing Data n = 1

Number of Prior Placements

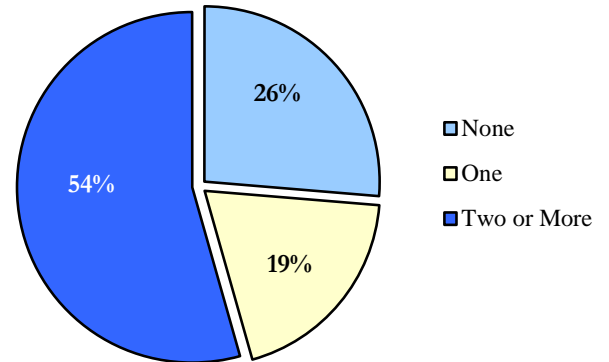

Original Offense Type Missing Data n = 0

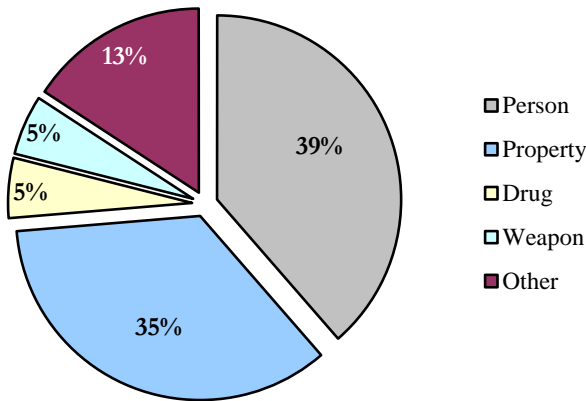

**DYC PAROLE**

Parole ADP	43.5
Parole Discharges	89
Parole LOS (Months)	6.2

Parole Adjustment at Discharge

Satisfactory or Better: **48%**  
Missing Data n = 1

Total in School or Employed: **44%**  
Missing Data n = 0

Job/School Status at Discharge

Missing Data n = 0

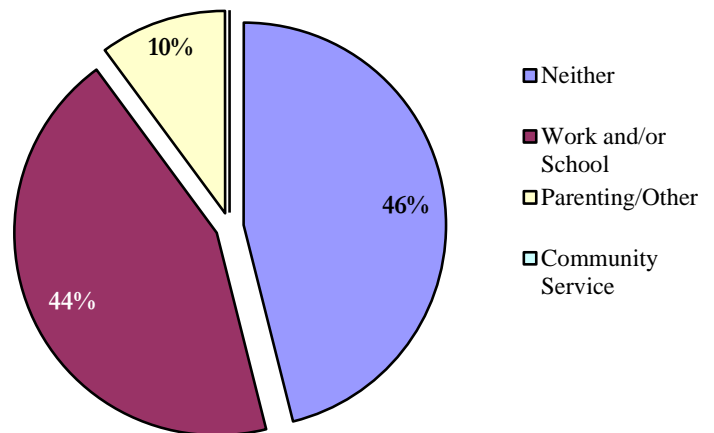

<sup>1</sup> All commitment statistics are based on new commitments excluding Commitment ADP and Commitment Rate(ADP)

**DEMOGRAPHICS**

Counties: Pueblo

10th JD Juvenile

Population by Gender

Population	Colorado		10th JD	
Total Population	5,188,683	100.0%	161,005	100.0%
Juvenile Population (10-17 Years)	556,893	10.7%	17,826	11.1%

Female	49%
Male	51%

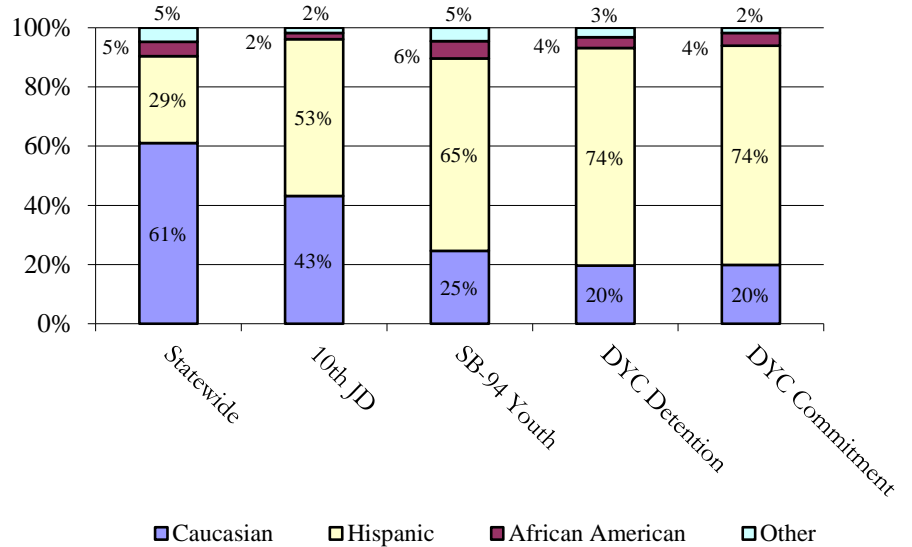
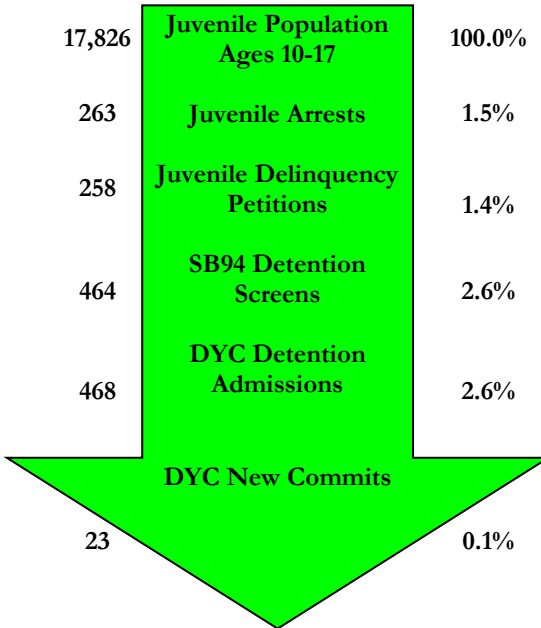

**SENATE BILL 94**

Youth Screens: 464

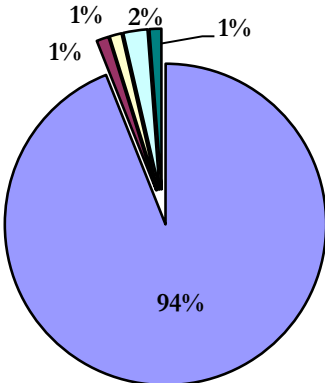

- Secure
- Staff Secure
- Residential/Shelter
- Home/ Services
- Release

**Detention Continuum Placement**

	N	%
Secure	78	94.0%
Staff Secure	1	1.2%
Residential/Shelter	1	1.2%
Home/Services	2	2.4%
Release	1	1.2%
Total	83	100%

Missing Data n = 381

**SB94 Termination Reasons**

	N	%
Positive	72	16%
Neutral	319	71%
Negative	56	13%

Missing Data n = 0

Percentages may not add to 100% due to rounding, or missing data

**JUVENILE PROBATION**

Number of Pre-Sentence Investigations (PSIs): 1

	Regular Probation	Juvenile ISP
New	132	8
Active Cases	128	11

**YOUTHFUL OFFENDER SYSTEM**

New Admissions: 0

**DYC DETENTION**

Capacity	10th JD	Southern Region
Pueblo	13	28
Spring Creek	0	51
Marvin Foote	0	0
Contract Staff-Secure	0	4
Total	13	83
% of time at 90% cap or higher	28.2%	8.5%

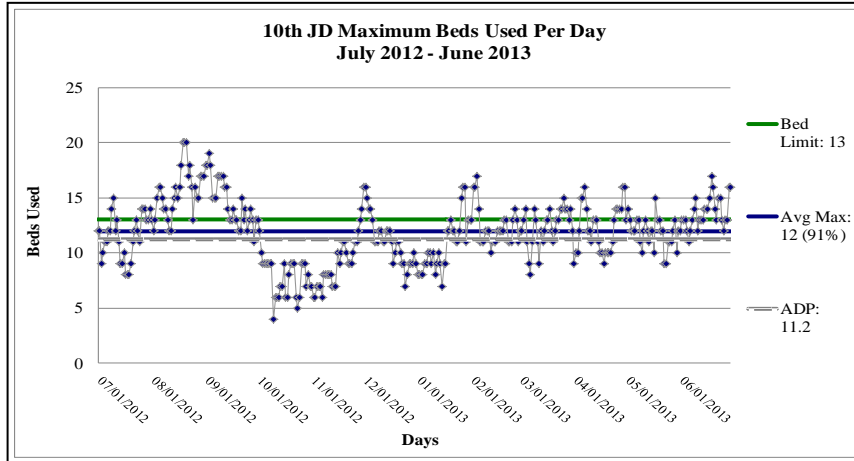

FY 2012-13  
 Max: 20  
 Cap: 13  
 ADP: 11.2  
 Mode: 12

Detention Admissions 468	Detention ADP 11.2
Detention Rate 6.3	Detention LOS (Days) 8.4

**DYC COMMITMENT<sup>1</sup>**

New Commitments	23
Commitment ADP	21.0
*New Commitment Rate	12.9
*Commitment Rate (ADP)	11.8
Length of Service (months)	17.6

\*Rate measures the number of youth committed per 10,000 youth in the district

	Female	Male	Total
Average Age 1 <sup>st</sup> Adjudication	15.3	13.5	13.7
Average Age at Commitment	16.7	16.9	16.9
Residential LOS (months)	10.5	17.9	17.6

**Age at First Adjudication**

Average Age at First Adjudication: 13.7  
 Missing Data n = 2

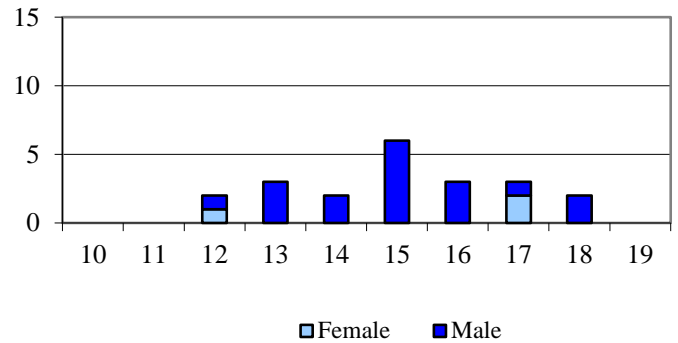

**Age at Commitment**

Average Age at Commitment: 16.9  
 Missing Data n= 0

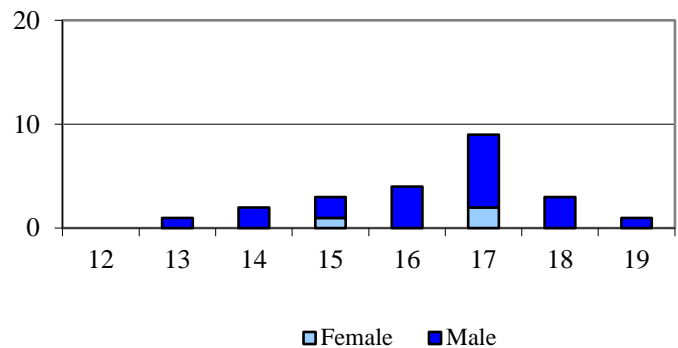

Assessed Drug / Alcohol Treatment Service Need

Missing Data n = 2

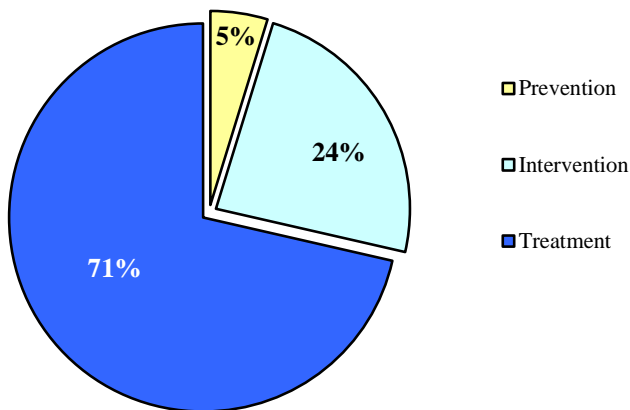

<sup>1</sup> All commitment statistics are based on new commitments excluding Commitment ADP and Commitment Rate(ADP)

**DYC COMMITMENT (cont.)<sup>1</sup>**

Assessed Mental Health Needs

	N	%
Prof. MH Intervention Required	17	81.0%
No Prof. MH Intervention Required	4	19.0%

Missing Data n = 2

Number of Prior Placements

	N	%
None	11	47.8%
One	4	17.4%
Two or More	8	34.8%

Missing Data n = 0

Original Commitment Type

	N	%
Non-Mandatory	21	91.3%
Mandatory	1	4.3%
Repeat	1	4.3%
Violent	0	0.0%
Aggravated	0	0.0%

Missing Data n = 0

Number of Prior Placements

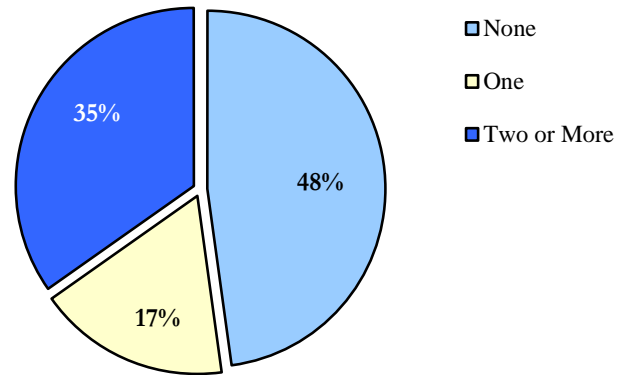

Original Offense Type Missing Data n = 0

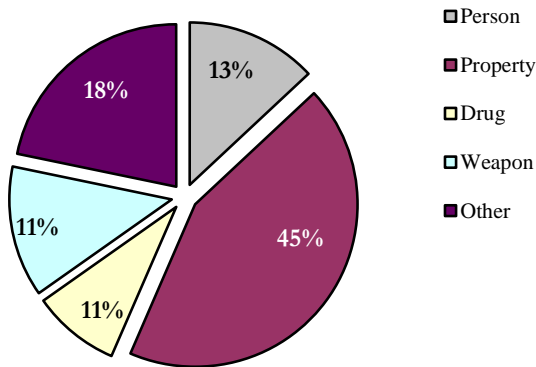

**DYC PAROLE**

Parole ADP	11.9
Parole Discharges	24
Parole LOS (Months)	7.5

Parole Adjustment at Discharge

Satisfactory or Better: 29%  
Missing Data n = 0

Total in School or Employed: 33%  
Missing Data n = 0

Job/School Status at Discharge

Missing Data n = 0

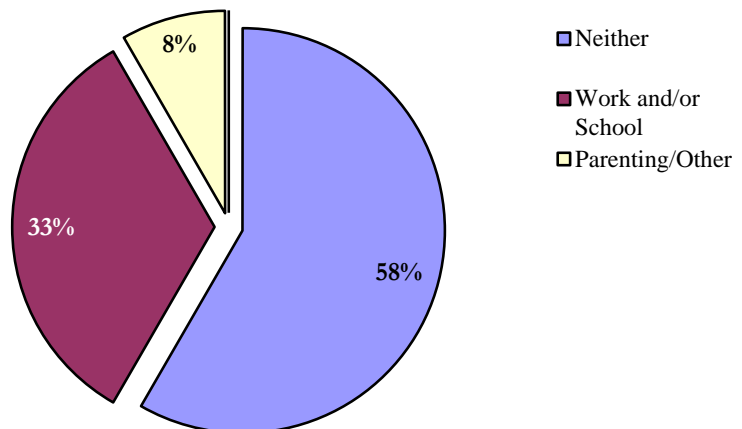

<sup>1</sup> All commitment statistics are based on new commitments excluding Commitment ADP and Commitment Rate(ADP)

**DEMOGRAPHICS**

Counties: Chaffee, Custer, Fremont, and Park

Population	Colorado		11th JD	
Total Population	5,188,683	100.0%	85,373	100.0%
Juvenile Population (10-17 Years)	556,893	10.7%	7,407	8.7%

11th JD Juvenile Population by Gender

Female	50%
Male	50%

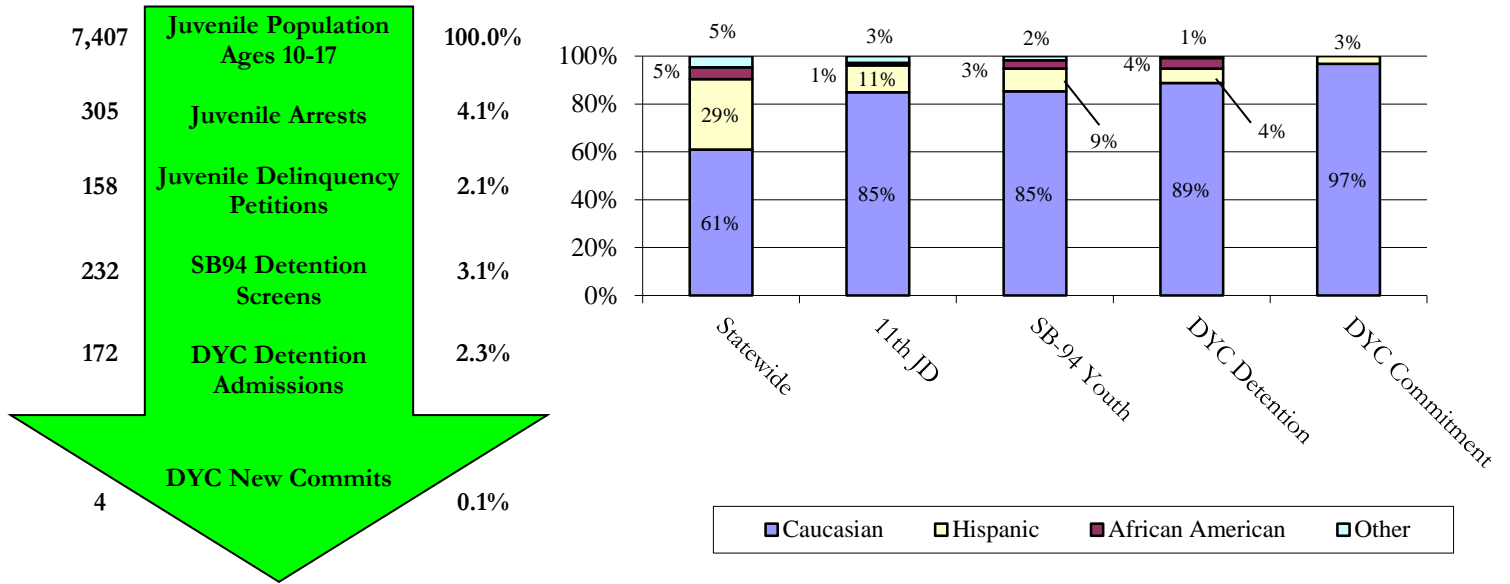

**SENATE BILL 94**

Youth Screens: 232

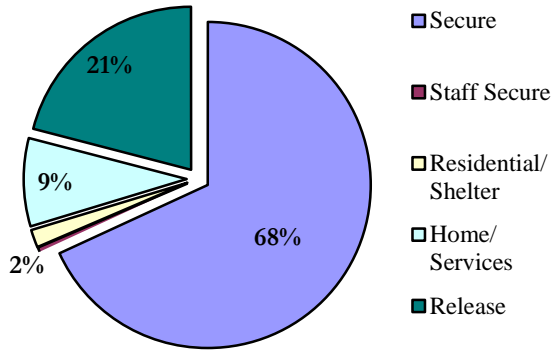

Detention Continuum Placement

	N	%
Secure	156	68.1%
Staff Secure	1	0.4%
Residential/Shelter	4	1.7%
Home/Services	20	8.7%
Release	48	21.0%
Total	229	100%

Missing Data n = 3

SB94 Termination Reasons

	N	%
Positive	103	47%
Neutral	106	48%
Negative	11	5%

Missing Data n = 0

Percentages may not add to 100% due to rounding, or missing data

**JUVENILE PROBATION**

Number of Pre-Sentence Investigations (PSIs): 4

	Regular Probation	Juvenile ISP
New	58	2
Active Cases	84	1

**YOUTHFUL OFFENDER SYSTEM**

New Admissions: 1

**DYC DETENTION**

Capacity	11th JD	Southern Region
Marvin Foote	0	0
Pueblo	8	28
Spring Creek	0	51
Contract Staff-Secure	0	4
<b>Total</b>	<b>8</b>	<b>83</b>
% of time at 90% cap or higher	16.7%	8.5%

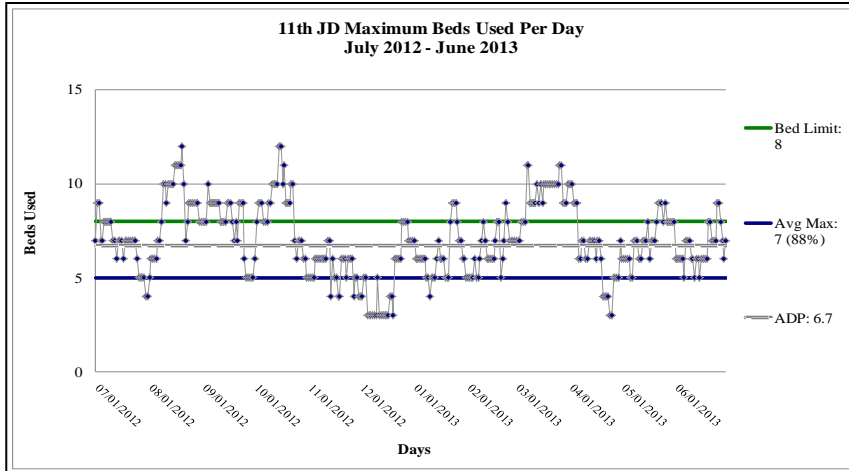

FY 2012-13  
 Max: 12  
 Cap: 8  
 ADP: 6.7  
 Mode: 6

Detention Admissions 172	Detention ADP 6.7
Detention Rate 9.0	Detention LOS (Days) 13.7

**DYC COMMITMENT<sup>1</sup>**

New Commitments	4
Commitment ADP	7.9
*New Commitment Rate	5.4
*Commitment Rate (ADP)	10.6
Length of Service (months)	12.2

\*Rate measures the number of youth committed per 10,000 youth in the district

	Female	Male	Total
Average Age 1 <sup>st</sup> Adjudication	18.0	14.3	15.3
Average Age at Commitment	18.8	18.0	18.2
Residential LOS (months)	3.5	13.0	12.2

Assessed Drug / Alcohol Treatment Service Need

Missing Data n = 0

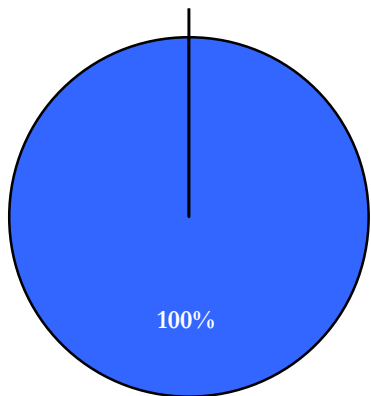

Prevention Intervention Treatment

**Age at First Adjudication**

Average Age at First Adjudication: 15.3

Missing Data n = 0

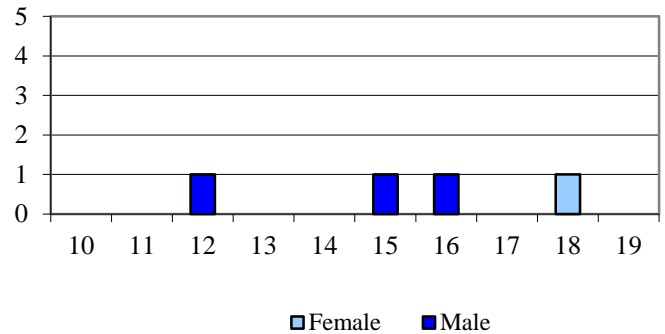

**Age at Commitment**

Average Age at Commitment: 18.2

Missing Data n = 0

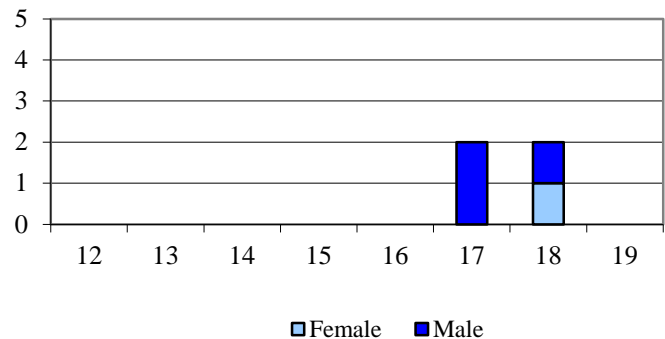

<sup>1</sup> All commitment statistics are based on new commitments excluding Commitment ADP and Commitment Rate(ADP)

**DYC COMMITMENT (cont.)<sup>1</sup>**

Assessed Mental Health Needs

	N	%
Prof. MH Intervention Required	4	100.0%
No Prof. MH Intervention Required	0	0.0%

Missing Data n = 0

Number of Prior Placements

	N	%
None	1	25.0%
One	1	25.0%
Two or More	2	50.0%

Missing Data n = 0

Original Commitment Type

	N	%
Non-Mandatory	3	75.0%
Mandatory	1	25.0%
Repeat	0	0.0%
Violent	0	0.0%
Aggravated	0	0.0%

Missing Data n = 0

Number of Prior Placements

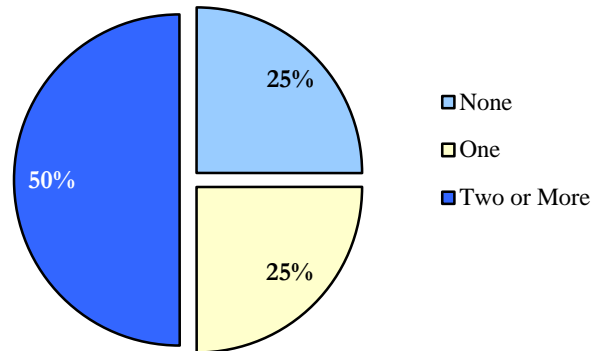

Original Offense Type Missing Data n = 0

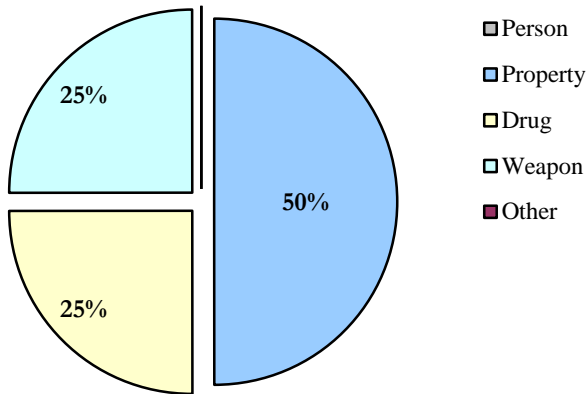

**DYC PAROLE**

Parole ADP	4.0
Parole Discharges	11
Parole LOS (Months)	4.4

Parole Adjustment at Discharge

Satisfactory or Better: 55%

Missing Data n = 0

Total in School or Employed: 36%

Missing Data n = 0

Job/School Status at Discharge

Missing Data n = 0

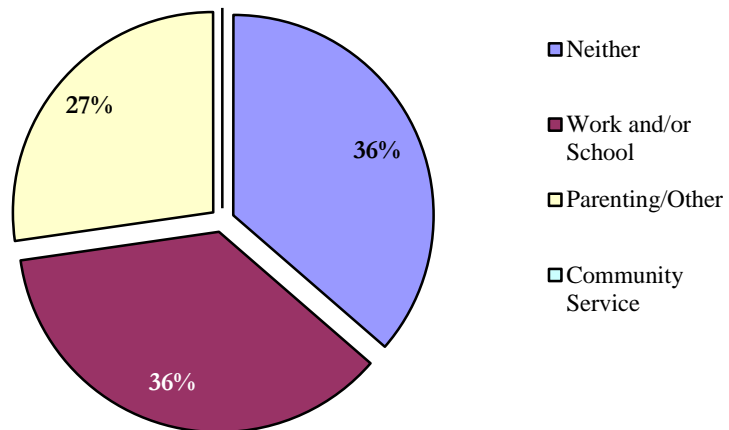

<sup>1</sup> All commitment statistics are based on new commitments excluding Commitment ADP and Commitment Rate(ADP)

**DEMOGRAPHICS**

Counties: Alamosa, Conejos, Costilla, Mineral, Rio Grande, and Saguache

Population	Colorado		12th JD	
Total Population	5,188,683	100%	46,449	100%
Juvenile Population (10-17 Years)	556,893	10.7%	5,060	10.9%

12th JD Juvenile Population by Gender

Female	50%
Male	50%

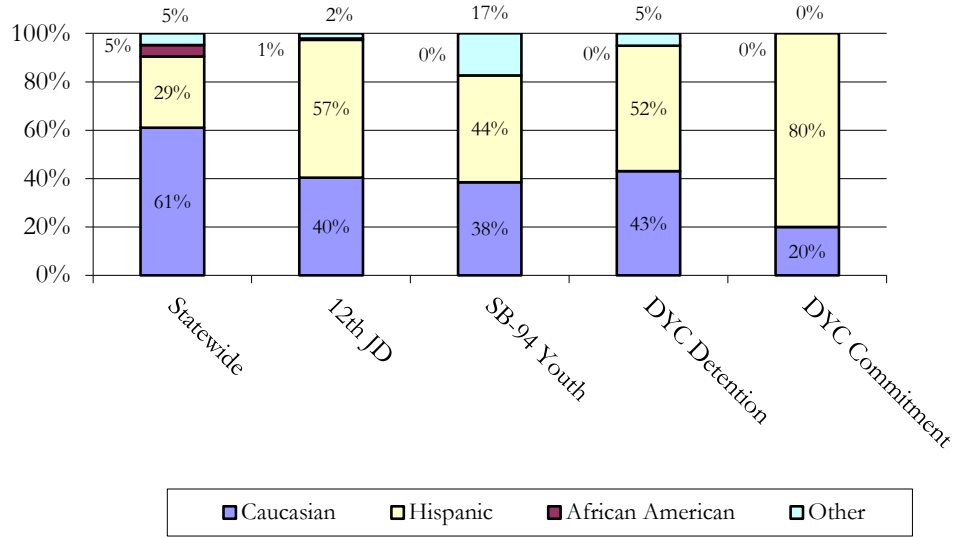
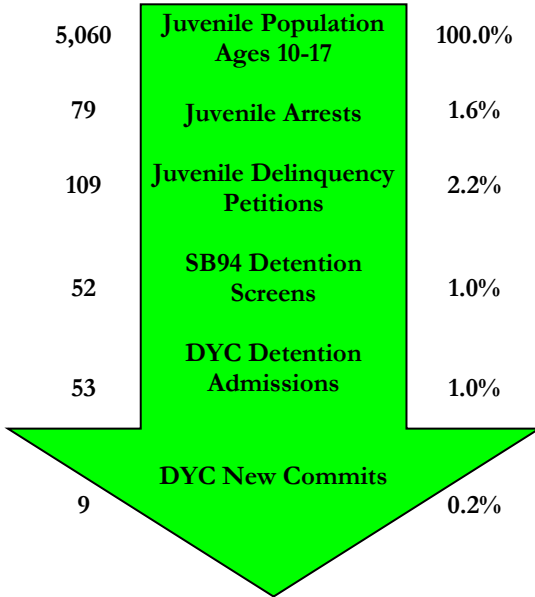

**SENATE BILL 94**

Youth Screens: 52

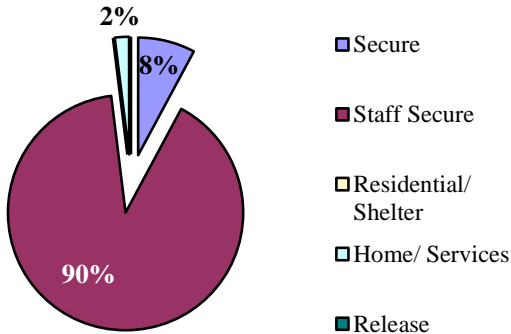

Detention Continuum Placement

	N	%
Secure	4	7.8%
Staff Secure	46	90.2%
Residential/Shelter	0	0.0%
Home/Services	1	2.0%
Release	0	0.0%
Total	51	100%

Missing Data n = 1

SB94 Termination Reasons

	N	%
Positive	61	91%
Neutral	1	1%
Negative	5	7%

Missing Data n = 0

Percentages may not add to 100% due to rounding, or missing data

**JUVENILE PROBATION**

Number of Pre-Sentence Investigations (PSIs): 15

	Regular Probation	Juvenile ISP
New	59	1
Active Cases	58	1

**YOUTHFUL OFFENDER SYSTEM**

New Admissions: 0



**DYC DETENTION**

Capacity	12th JD	Southern Region
Pueblo	0	28
Spring Creek	0	51
Marvin Foote	0	0
Contract Staff-Secure	4	4
<b>Total</b>	<b>4</b>	<b>83</b>
% of time at 90% cap or higher	32.1%	8.5%

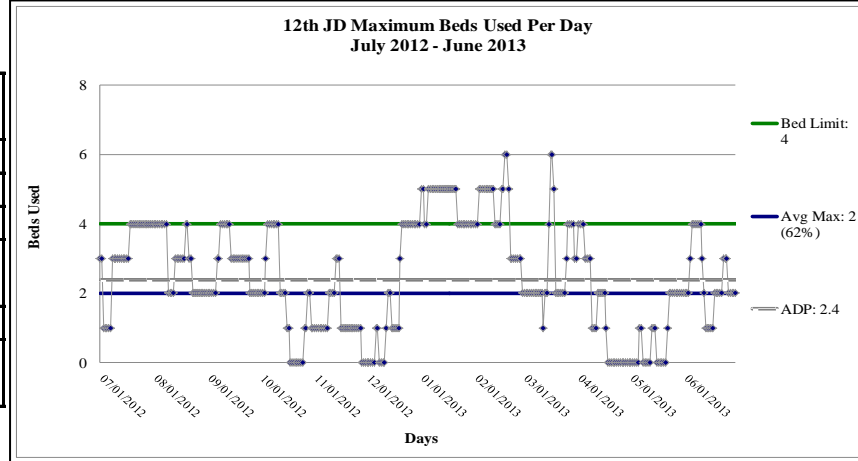

FY 2012-13  
 Max: 6  
 Cap: 4  
 ADP: 2.4  
 Mode: 2

Detention Admissions 53	Detention ADP 2.4
Detention Rate 4.7	Detention LOS (Days) 17.3

**DYC COMMITMENT<sup>1</sup>**

New Commitments	9
Commitment ADP	13.0
*New Commitment Rate	17.8
*Commitment Rate (ADP)	25.7
Length of Service (months)	11.9

\*Rate measures the number of youth committed per 10,000 youth in the district

	Female	Male	Total
Average Age 1 <sup>st</sup> Adjudication	0.0	14.6	14.6
Average Age at Commitment	0.0	16.4	16.4
Residential LOS (months)	9.3	13.8	11.9

Assessed Drug / Alcohol Treatment Service Need  
 Missing Data n = 0

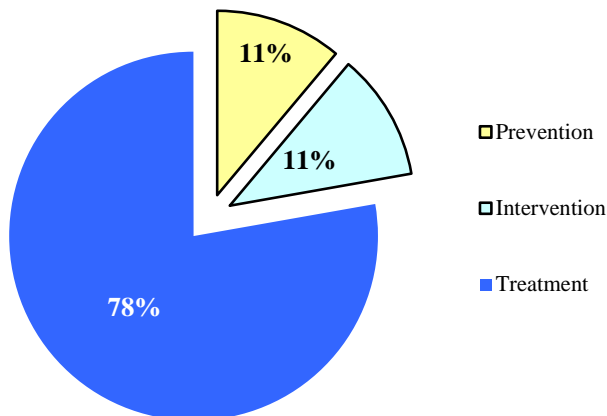

**Age at First Adjudication**

Average Age at First Adjudication: 14.6  
 Missing Data n = 0

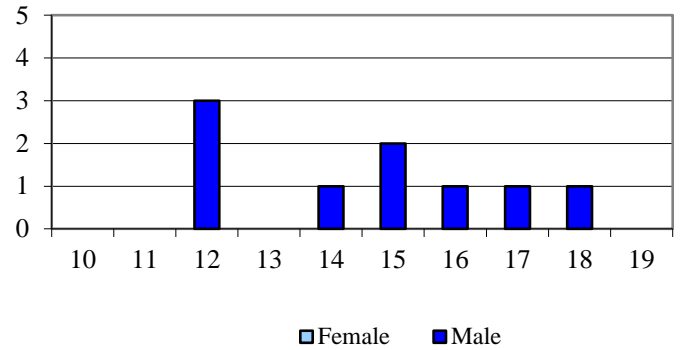

**Age at Commitment**

Average Age at Commitment: 16.4  
 Missing Data n = 0

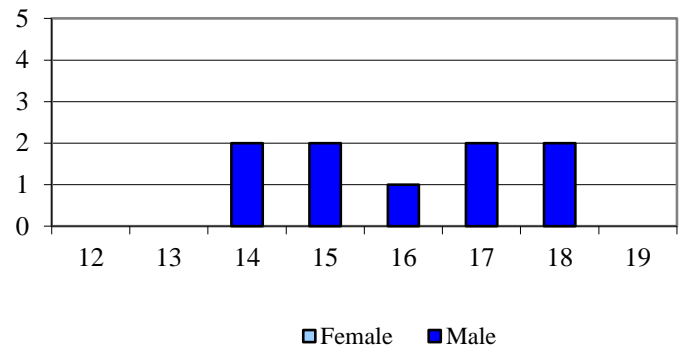

<sup>1</sup> All commitment statistics are based on new commitments excluding Commitment ADP and Commitment Rate(ADP)

**DYC COMMITMENT (cont.)<sup>1</sup>**

Assessed Mental Health Needs

	N	%
Prof. MH Intervention Required	7	77.8%
No Prof. MH Intervention Required	2	22.2%

Missing Data n = 0

Number of Prior Placements

	N	%
None	4	44.4%
One	1	11.1%
Two or More	4	44.4%

Missing Data n = 0

Original Commitment Type

	N	%
Non-Mandatory	9	100.0%
Mandatory	0	0.0%
Repeat	0	0.0%
Violent	0	0.0%
Aggravated	0	0.0%

Missing Data n = 0

Number of Prior Placements

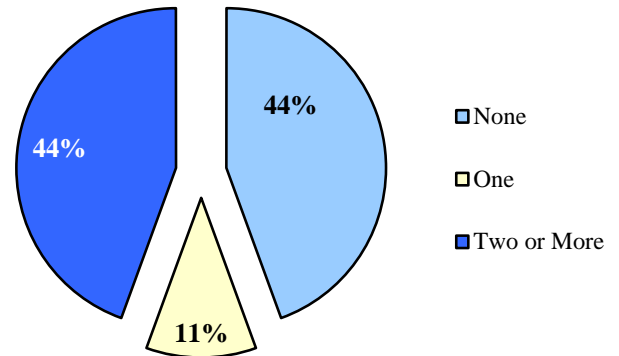

Original Offense Type Missing Data n= 0

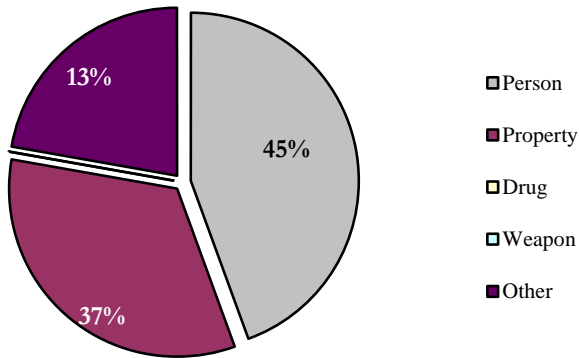

**DYC PAROLE**

Parole ADP	3.2
Parole Discharges	7
Parole LOS (Months)	6.1

Parole Adjustment at Discharge

Satisfactory or Better: **57%**  
Missing Data n = 0

Total in School or Employed: **71%**  
Missing Data n = 0

Job/School Status at Discharge

Missing Data n = 0

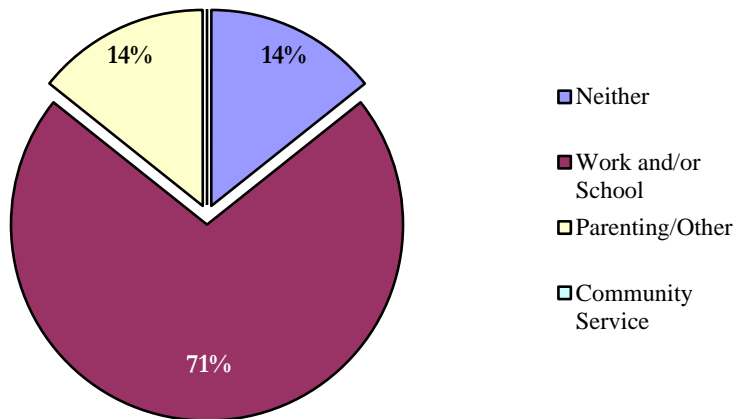

<sup>1</sup> All commitment statistics are based on new commitments excluding Commitment ADP and Commitment Rate(ADP)

**DEMOGRAPHICS**

Counties: Baca, Cheyenne, Kiowa, and Prowers

Population	Colorado		15th JD	
Total Population	5,188,683	100.0%	19,441	100.0%
Juvenile Population (10-17 Years)	556,893	10.7%	2,181	11.2%

15th JD Juvenile Population by Gender

Female	49%
Male	51%

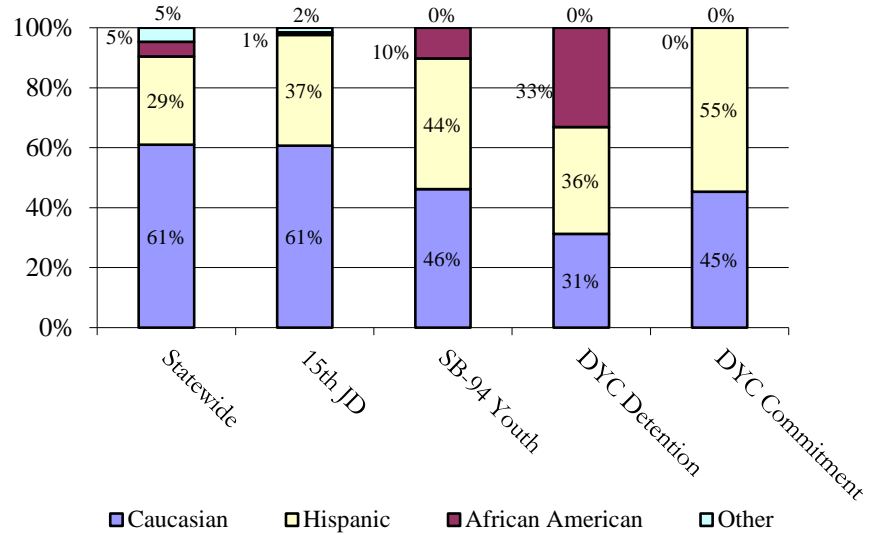
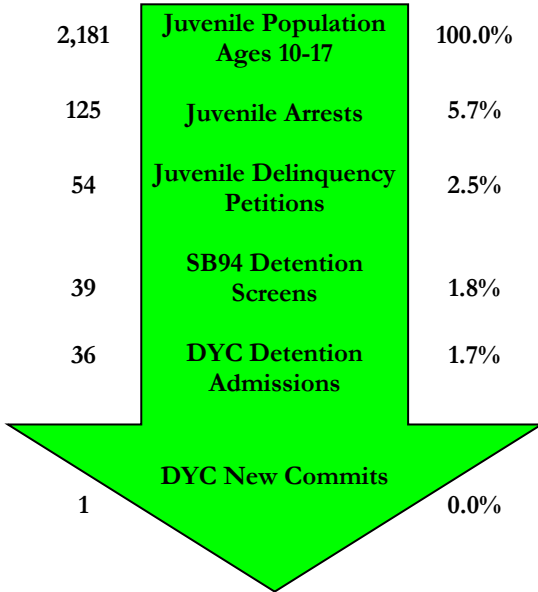

**SENATE BILL 94**

Youth Screens: 39

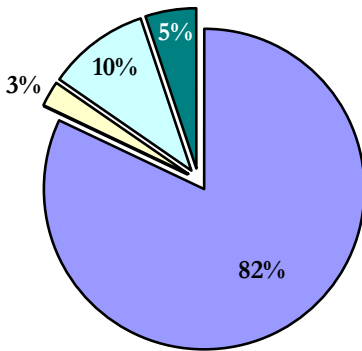

- Secure
- Staff Secure
- Residential/Shelter
- Home/Services
- Release

Detention Continuum Placement

	N	%
Secure	32	82.1%
Staff Secure	0	0.0%
Residential/Shelter	1	2.6%
Home/Services	4	10.3%
Release	2	5.1%
Total	39	100%

Missing Data n = 0

SB94 Termination Reasons

	N	%
Positive	40	82%
Neutral	2	4%
Negative	7	14%

Missing Data n = 0

Percentages may not add to 100% due to rounding, or missing data

**JUVENILE PROBATION**

Number of Pre-Sentence Investigations (PSIs): 4

	Regular Probation	Juvenile ISP
New	34	0
Active Cases	46	3

**YOUTHFUL OFFENDER SYSTEM**

New Admissions: 0

**DYC DETENTION**

Capacity	15th JD	Southern Region
Pueblo	2	28
Spring Creek	0	51
Marvin Foote	0	0
Contract Staff-Secure	0	4
<b>Total</b>	<b>2</b>	<b>83</b>
% of time at 90% cap or higher	73.2%	8.5%

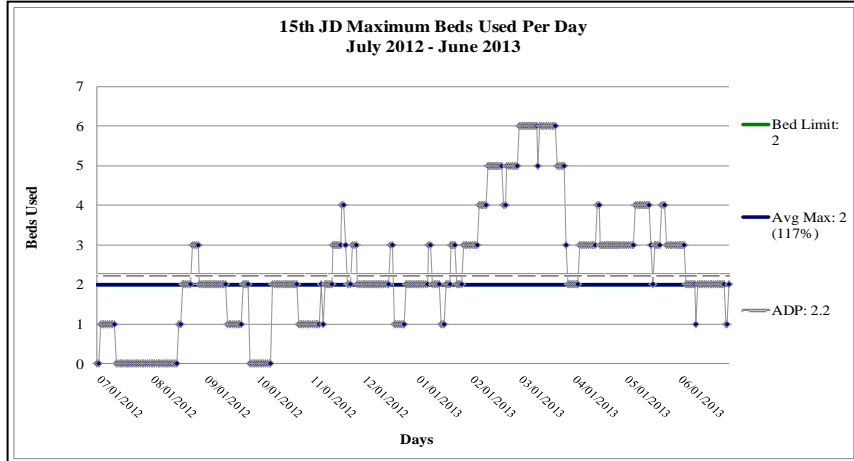

FY 2012-13  
 Max: 6  
 Cap: 2  
 ADP: 2.2  
 Mode: 2

Detention Admissions 36	Detention ADP 2.2
Detention Rate 10.3	Detention LOS (Days) 15.5

**DYC COMMITMENT<sup>1</sup>**

New Commitments	1
Commitment ADP	3.3
*New Commitment Rate	4.585
*Commitment Rate (ADP)	15.0
Length of Service (months)	n/a

\*Rate measures the number of youth committed per 10,000 youth in the district

	Female	Male	Total
Average Age 1 <sup>st</sup> Adjudication	0.0	15.0	15.0
Average Age at Commitment	0.0	18.1	18.1
Residential LOS (months)	0.0	0.0	0.0

Assessed Drug / Alcohol Treatment Service Need  
 Missing Data n= 0

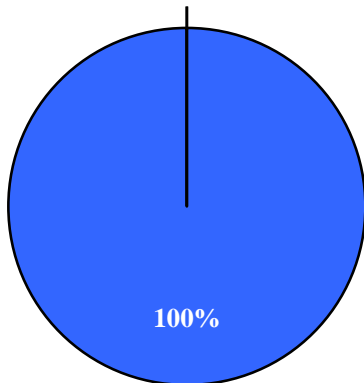

- Prevention
- Intervention
- Treatment

**Age at First Adjudication**

Average Age at First Adjudication: 15.0  
 Missing Data n = 0

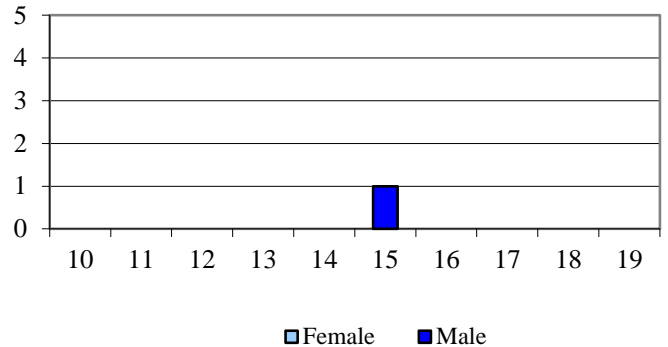

**Age at Commitment**

Average Age at Commitment: 18.1  
 Missing Data n = 0

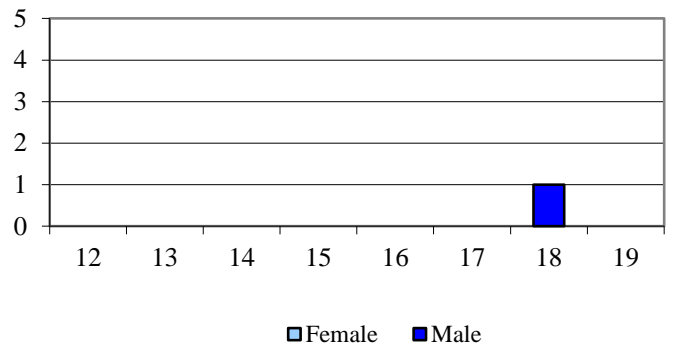

<sup>1</sup> All commitment statistics are based on new commitments excluding Commitment ADP and Commitment Rate(ADP)

**DYC COMMITMENT (cont.)<sup>1</sup>**

Assessed Mental Health Needs

	N	%
Prof. MH Intervention Required	1	100.0%
No Prof. MH Intervention Required	0	0.0%

Missing Data n = 0

Number of Prior Placements

	N	%
None	0	0.0%
One	0	0.0%
Two or More	1	100.0%

Missing Data n = 0

Original Commitment Type

	N	%
Non-Mandatory	1	100.0%
Mandatory	0	0.0%
Repeat	0	0.0%
Violent	0	0.0%
Aggravated	0	0.0%

Missing Data n = 0

Number of Prior Placements

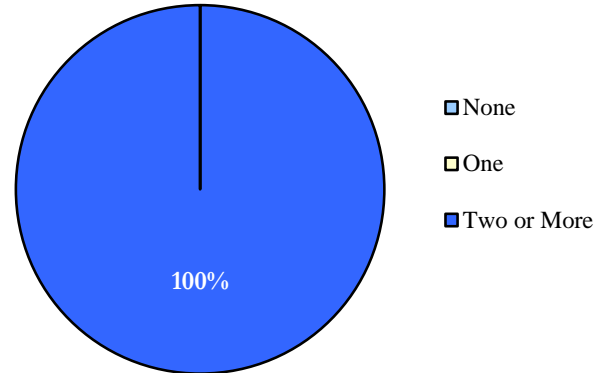

Original Offense Type Missing Data n = 0

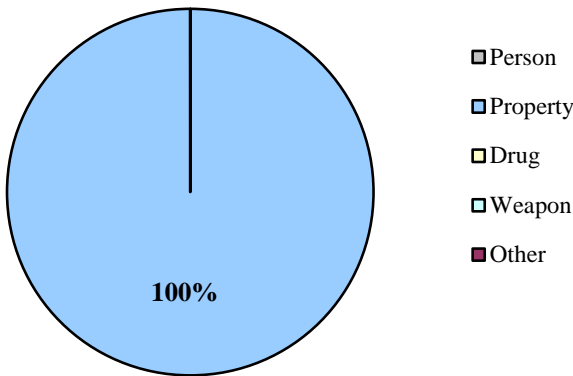

**DYC PAROLE**

Parole ADP	0.8
Parole Discharges	0
Parole LOS (Months)	N/A

Parole Adjustment at Discharge

Satisfactory or Better: 0%

Missing Data n = 0

Total in School or Employed: 0%

Missing Data n = 0

Job/School Status at Discharge

Missing Data n = 0



<sup>1</sup> All commitment statistics are based on new commitments excluding Commitment ADP and Commitment Rate(ADP)

**DEMOGRAPHICS**

Counties: Bent, Crowley, and Otero

Population	Colorado		16th JD	
Total Population	5,188,683	100.0%	29,797	100.0%
Juvenile Population (10-17 Years)	556,893	10.7%	2,940	9.9%

16th JD Juvenile Population by Gender

Female	47%
Male	53%

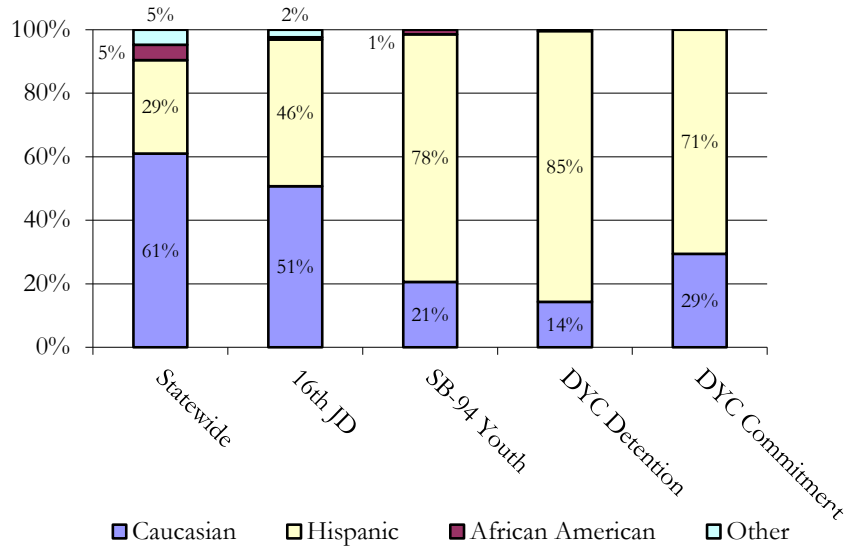
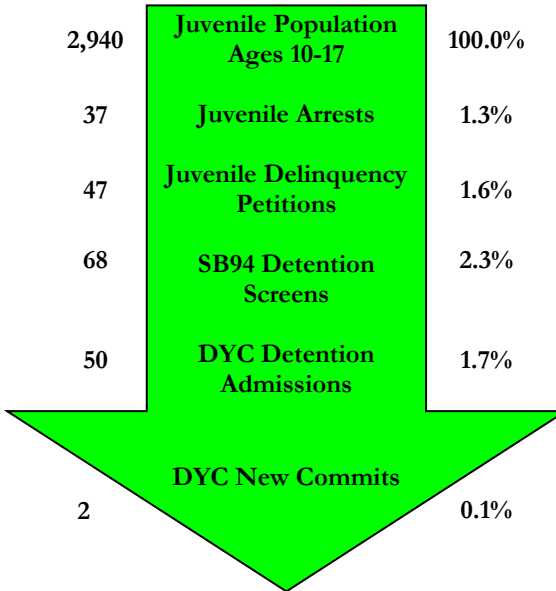

**SENATE BILL 94**

Youth Screens: 68

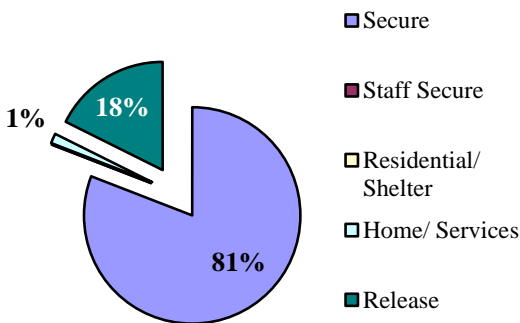

Detention Continuum Placement

	N	%
Secure	55	80.9%
Staff Secure	0	0.0%
Residential/Shelter	0	0.0%
Home/Services	1	1.5%
Release	12	17.6%
Total	68	100%

Missing Data n = 0

SB94 Termination Reasons

	N	%
Positive	39	66%
Neutral	12	20%
Negative	8	14%

Missing Data n = 0

Percentages may not add to 100% due to rounding, or missing data

**JUVENILE PROBATION**

Number of Pre-Sentence Investigations (PSIs): 9

	Regular Probation	Juvenile ISP
New	32	1
Active Cases	57	2

**YOUTHFUL OFFENDER SYSTEM**

New Admissions: 0

**DYC DETENTION**

Capacity	16th JD	Southern Region
Pueblo	3	28
Spring Creek	0	51
Marvin Foote	0	0
Contract Staff-Secure	0	4
<b>Total</b>	<b>3</b>	<b>83</b>
% of time at 90% cap or higher	4.7%	8.5%

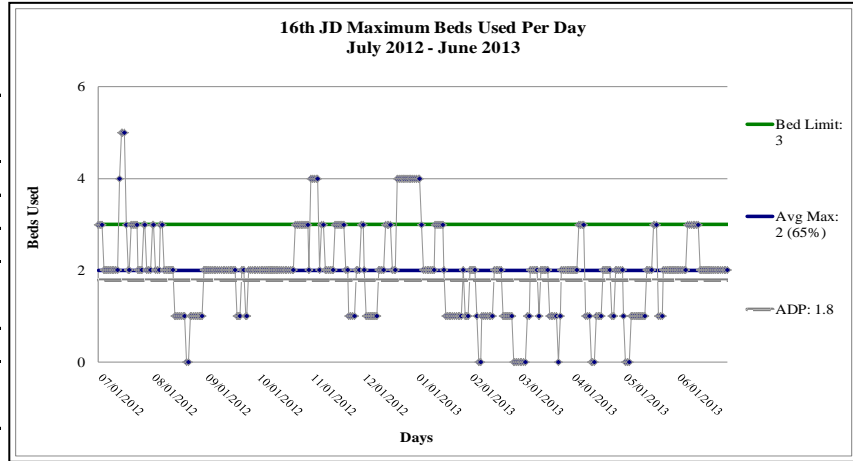

FY 2012-13  
 Max: 5  
 Cap: 3  
 ADP: 1.8  
 Mode: 2

Detention Admissions 50	Detention ADP 1.8
Detention Rate 6.1	Detention LOS (Days) 13.5

**DYC COMMITMENT<sup>1</sup>**

New Commitments	2
Commitment ADP	6.1
*New Commitment Rate	6.8
*Commitment Rate (ADP)	20.9
Length of Service (months)	15.3

\*Rate measures the number of youth committed per 10,000 youth in the district

	Female	Male	Total
Average Age 1 <sup>st</sup> Adjudication	0.0	15.0	15.0
Average Age at Commitment	0.0	17.3	17.3
Residential LOS (months)	7.9	16.5	15.3

Assessed Drug / Alcohol Treatment Service Need  
 Missing Data n = 0

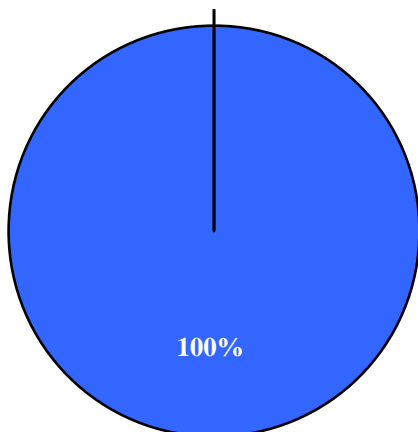

■ Prevention ■ Intervention ■ Treatment

**Age at First Adjudication**

Average Age at First Adjudication: 15.0  
 Missing Data n = 0

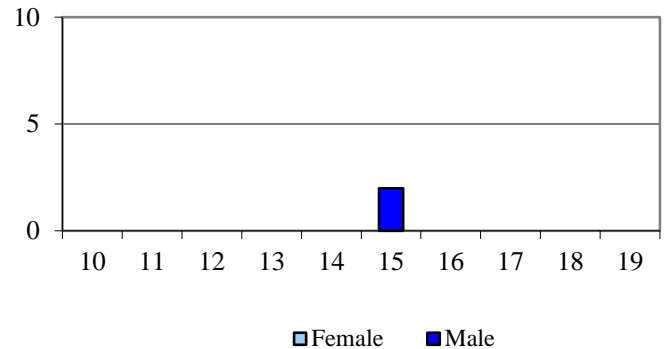

**Age at Commitment**

Average Age at Commitment: 17.3  
 Missing Data n = 0

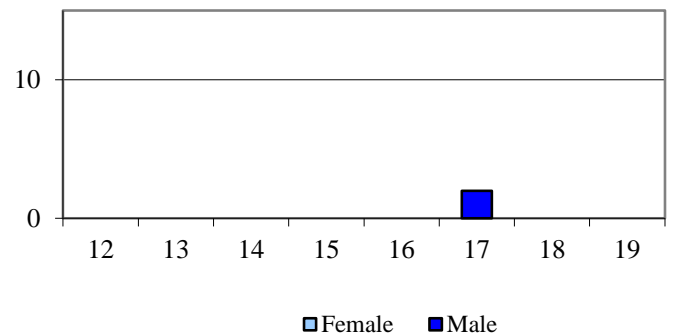

<sup>1</sup> All commitment statistics are based on new commitments excluding Commitment ADP and Commitment Rate(ADP)

**DYC COMMITMENT (cont.)<sup>1</sup>**

Assessed Mental Health Needs

	N	%
Prof. MH Intervention Required	1	50.0%
No Prof. MH Intervention Required	1	50.0%

Missing Data n = 0

Number of Prior Placements

	N	%
None	1	50.0%
One	1	50.0%
Two or More	0	0.0%

Missing Data n = 0

Original Commitment Type

	N	%
Non-Mandatory	1	50.0%
Mandatory	1	50.0%
Repeat	0	0.0%
Violent	0	0.0%
Aggravated	0	0.0%

Missing Data n = 0

Number of Prior Placements

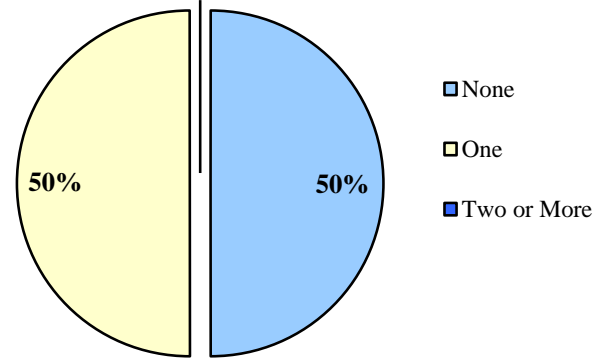

Original Offense Type Missing Data n = 0

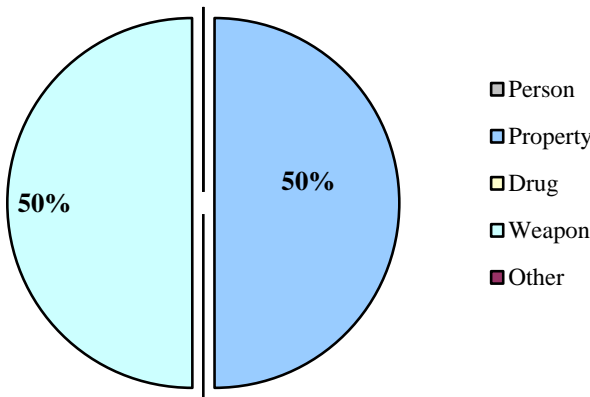

**DYC PAROLE**

Parole ADP	3.4
Parole Discharges	7
Parole LOS (Months)	8.0

Parole Adjustment at Discharge

Satisfactory or Better: 71%  
Missing Data n = 0

Total in School or Employed: 71%  
Missing Data n = 0

Job/School Status at Discharge

Missing Data n = 0

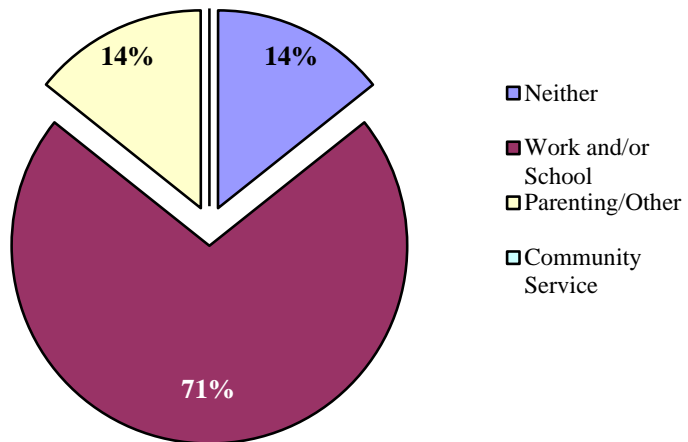

<sup>1</sup> All commitment statistics are based on new commitments excluding Commitment ADP and Commitment Rate(ADP)



Judicial Districts: 6th, 7th, 9th, 14th, 21st, & 22nd

**DEMOGRAPHICS**

Population	Colorado		Western Region	
Total Population	5,188,683	100%	471,989	100%
Juvenile Population (10-17 Years)	556,893	10.7%	50,571	10.7%

Western Region  
Juvenile Population by Gender

Female	49%
Male	51%

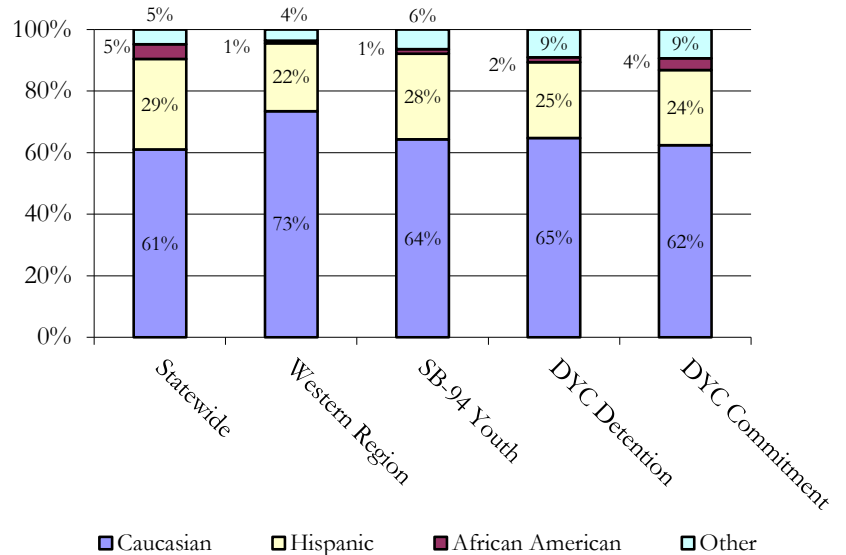
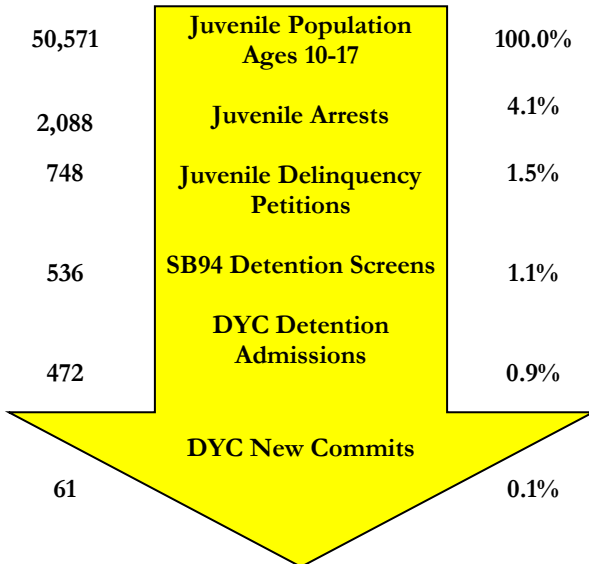

**SENATE BILL 94**

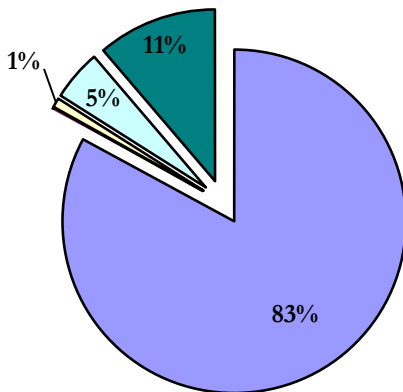

Youth Screens: 536

- Secure
- Staff Secure
- Residential/ Shelter
- Home/ Services
- Release

Detention Continuum Placement

	N	%
Secure	383	82.9%
Staff Secure	1	0.2%
Residential/Shelter	4	0.9%
Home/Services	22	4.8%
Release	52	11.3%
Total	462	100%

Missing Data n = 74

SB94 Termination Reasons

	N	%
Positive	399	65%
Neutral	120	20%
Negative	91	15%

Missing Data n = 0

Percentages may not add to 100% due to rounding, or missing data

**JUVENILE PROBATION**

Number of Pre-Sentence Investigations (PSIs): 154

	Regular Probation	Juvenile ISP
New	332	8
Active Cases	388	17

**YOUTHFUL OFFENDER SYSTEM**

New Admissions: 1

**DYC DETENTION**

Capacity	Western Region
Grand Mesa	27
Robert DeNier	9
Contract/Staff Secure	3
Total	39
% of time at 90% cap or higher	2.7%

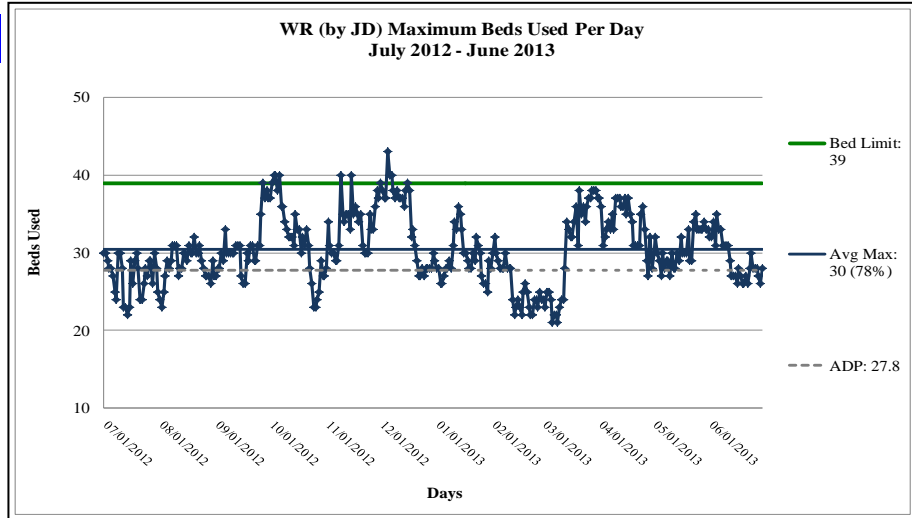

FY 2012-13  
 Max: 43  
 Cap: 39  
 ADP: 27.8  
 Mode: 28

Detention Admissions	472	Detention ADP	27.8
Detention Rate	5.5	Detention LOS (Days)	19.1

**DYC COMMITMENT<sup>1</sup>**

New Commitments	61
Commitment ADP	100.4
*New Commitment Rate	12.1
*Commitment Rate (ADP)	19.9
Length of Service (months)	19.1

\*Rate measures the number of youth committed per 10,000 youth in the district

	Female	Male	Total
Average Age 1 <sup>st</sup> Adjudication	13.9	14.6	14.4
Average Age at Commitment	16.2	16.9	16.8
Residential LOS (months)	18.2	19.3	19.1

**Age at First Adjudication**  
 Average Age at First Adjudication: 14.4  
 Missing Data n = 0

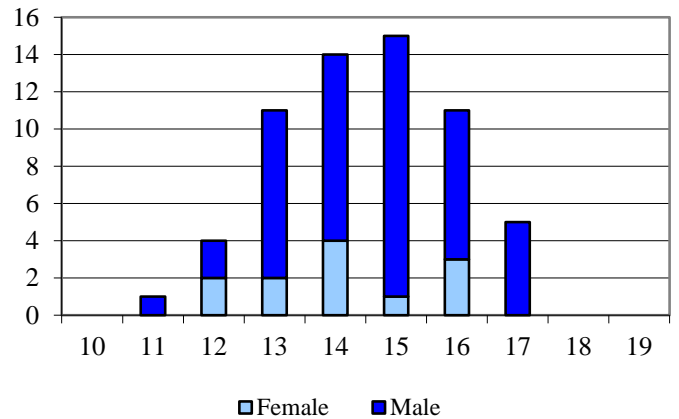

■ Female ■ Male

**Age at Commitment**

Average Age at Commitment: 16.8  
 Missing Data n = 0

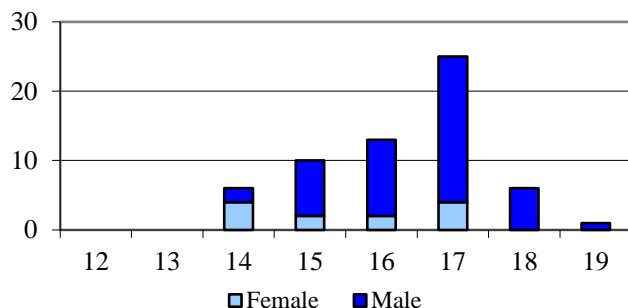

■ Female ■ Male

**Assessed Drug / Alcohol Treatment Service Need**  
 Missing Data n = 3

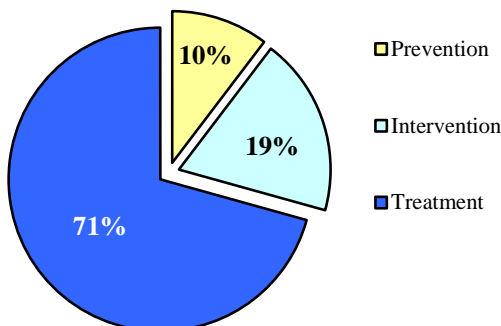

<sup>1</sup> All commitment statistics are based on new commitments excluding Commitment ADP and Commitment Rate(ADP)

**DYC COMMITMENT (cont.)<sup>1</sup>**

Assessed Mental Health Needs

	N	%
Prof. MH Intervention Required	12	20.7%
No Prof. MH Intervention Required	46	79.3%

Missing Data n = 3

Number of Prior Placements

	N	%
None	17	27.9%
One	15	24.6%
Two or More	29	47.5%

Missing Data n = 0

Original Commitment Type

	N	%
Non-Mandatory	24	39.3%
Mandatory	20	32.8%
Repeat	17	27.9%
Violent	0	0.0%
Aggravated	0	0.0%

Missing Data n = 0

Number of Prior Placements

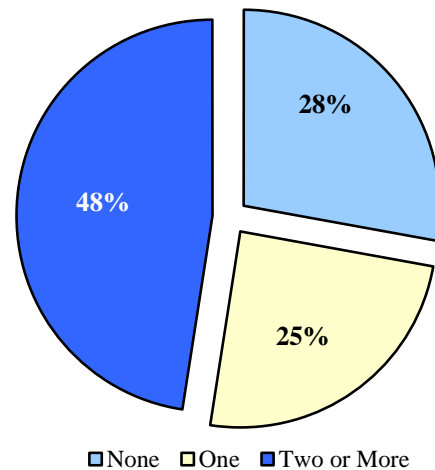

Original Offense Type

Missing Data n = 0

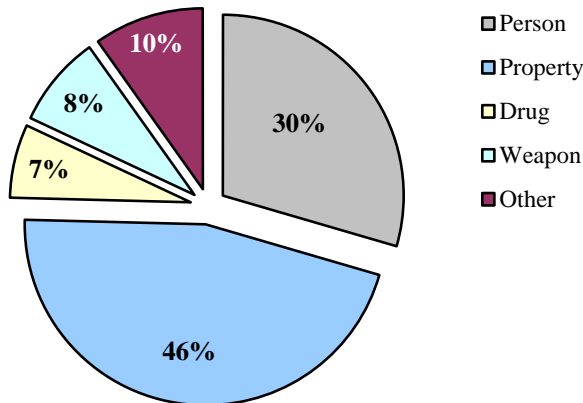

**DYC PAROLE**

Parole ADP	30.0
Parole Discharges	66
Parole LOS (Months)	6.0

Parole Adjustment at Discharge

Satisfactory or Better: 45%

Missing Data n = 0

Total in School or Employed: 61%

Missing Data n = 0

Job/School Status at Discharge

Missing Data n = 0

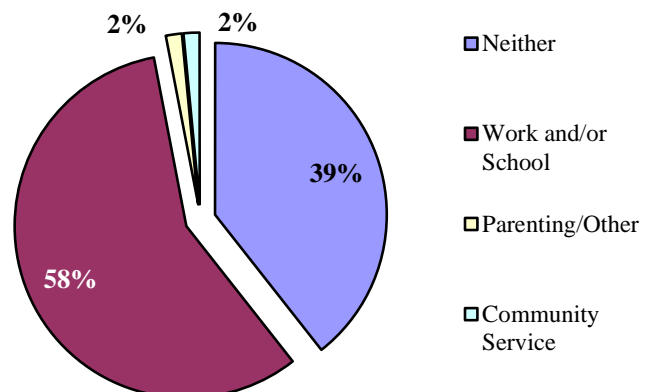

<sup>1</sup> All commitment statistics are based on new commitments excluding Commitment ADP and Commitment Rate(ADP)

**DEMOGRAPHICS**

Counties: Archuleta, La Plata, and San Juan

Population	Colorado		6th JD	
Total Population	5,188,683	100.0%	65,332	100.0%
Juvenile Population (10-17 Years)	556,893	10.7%	6,176	9.5%

6th JD Juvenile Population by Gender

Female	49%
Male	51%

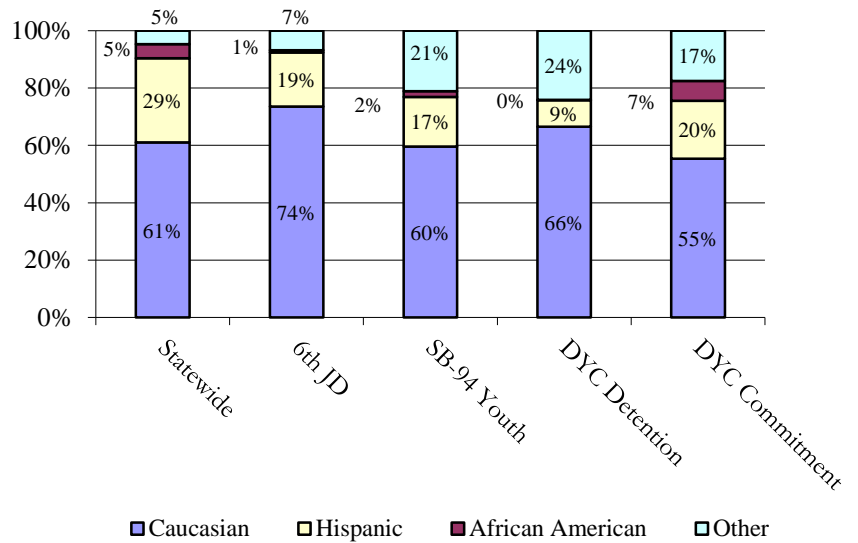
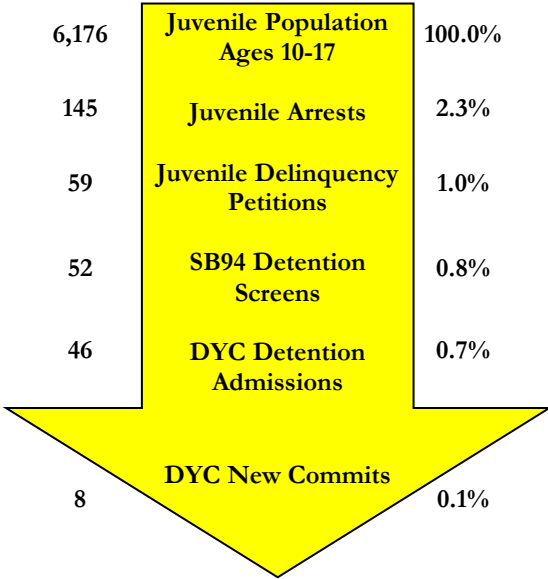

**SENATE BILL 94**

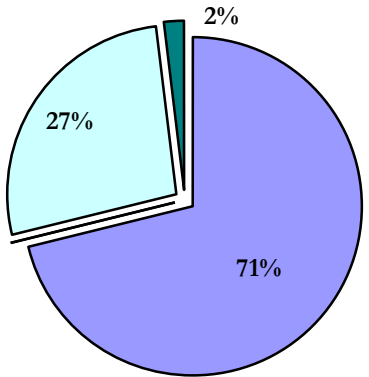

Youth Screens: 52

- Secure
- Staff Secure
- Residential/Shelter
- Home/Services
- Release

Detention Continuum Placement

	N	%
Secure	37	71.2%
Staff Secure	0	0.0%
Residential/Shelter	0	0.0%
Home/Services	14	26.9%
Release	1	1.9%
Total	52	100%

Missing Data n = 0

SB94 Termination Reasons

	N	%
Positive	26	67%
Neutral	9	23%
Negative	4	10%

Missing Data n = 0

Percentages may not add to 100% due to rounding, or missing data

**JUVENILE PROBATION**

Number of Pre-Sentence Investigations (PSIs): 30

	Regular Probation	Juvenile ISP
New	30	1
Active Cases	41	2

**YOUTHFUL OFFENDER SYSTEM**

New Admissions: 0

**DYC DETENTION**

Capacity	6th JD	Western Region
Grand Mesa	0	27
Robert DeNier	5	9
Contract Staff-Secure	0	3
<b>Total</b>	<b>5</b>	<b>39</b>
% of time at 90% cap or higher	14.2%	2.7%

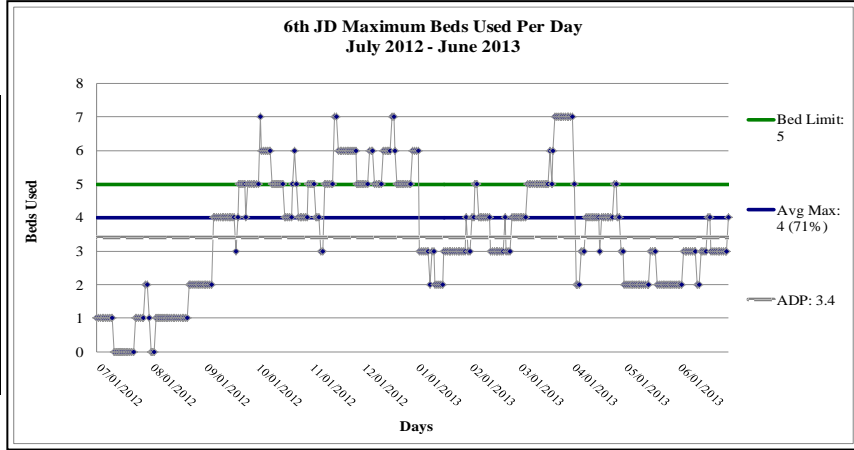

FY 2012-13  
 Max: 7  
 Cap: 5  
 ADP: 3.43  
 Mode: 5

Detention Admissions 46	Detention ADP 3.4
Detention Rate 5.5	Detention LOS (Days) 24.8

**DYC COMMITMENT<sup>1</sup>**

New Commitments	8
Commitment ADP	18.5
*New Commitment Rate	13.0
*Commitment Rate (ADP)	29.9
Length of Service (months)	16.5

\*Rate measures the number of youth committed per 10,000 youth in the district

	Female	Male	Total
Average Age 1 <sup>st</sup> Adjudication	15.0	13.6	14.1
Average Age at Commitment	16.5	17.1	16.9
Residential LOS (months)	17.4	16.4	16.5

Assessed Drug / Alcohol Treatment Service Need

Missing Data n = 0

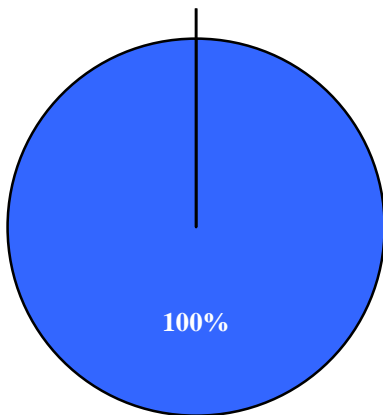

■ Prevention ■ Intervention ■ Treatment

**Age at First Adjudication**

Average Age at First Adjudication: 14.1

Missing Data n = 0

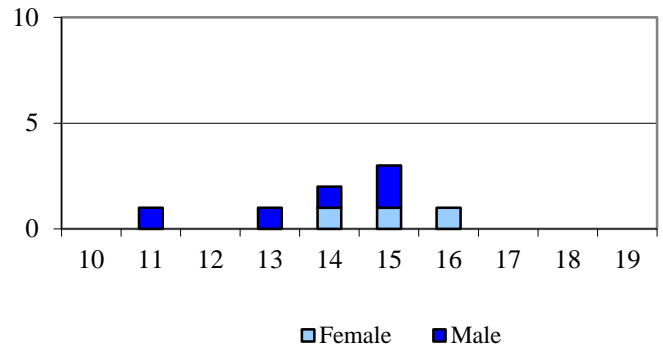

**Age at Commitment**

Average Age at Commitment: 16.9

Missing Data n = 0

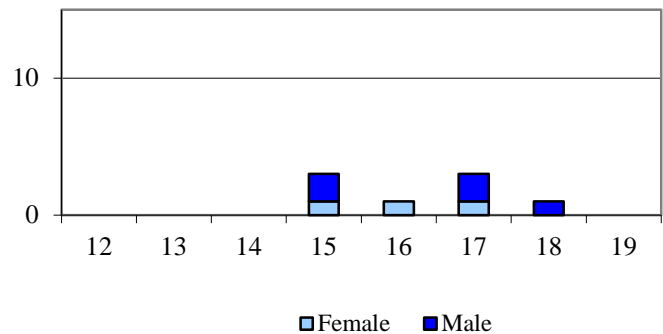

<sup>1</sup> All commitment statistics are based on new commitments excluding Commitment ADP and Commitment Rate(ADP)

**DYC COMMITMENT (cont.)<sup>1</sup>**

Assessed Mental Health Needs

	N	%
Prof. MH Intervention Required	3	37.5%
No Prof. MH Intervention Required	5	62.5%

Missing Data n = 0

Number of Prior Placements

	N	%
None	2	25.0%
One	2	25.0%
Two or More	4	50.0%

Missing Data n = 0

Original Commitment Type

	N	%
Non-Mandatory	7	87.5%
Mandatory	0	0.0%
Repeat	1	12.5%
Violent	0	0.0%
Aggravated	0	0.0%

Missing Data n = 0

Number of Prior Placements

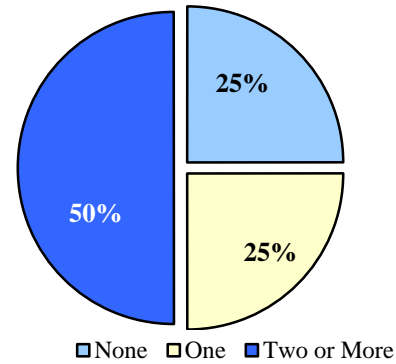

Original Offense Type Missing Data n = 0

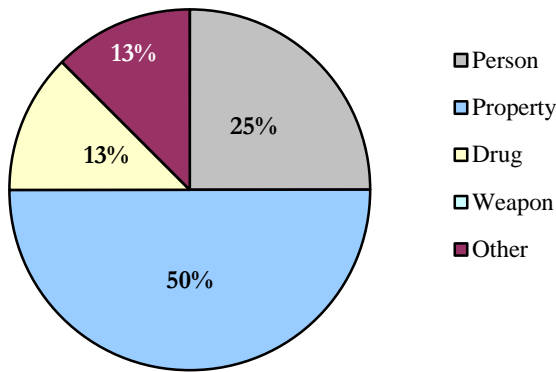

**DYC PAROLE**

Parole ADP	6.8
Parole Discharges	15
Parole LOS (Months)	6.1

Job/School Status at Discharge

Missing Data n = 0

Parole Adjustment at Discharge

Satisfactory or Better: 47%

Missing Data n = 0

Total in School or Employed: 60%

Missing Data n = 0

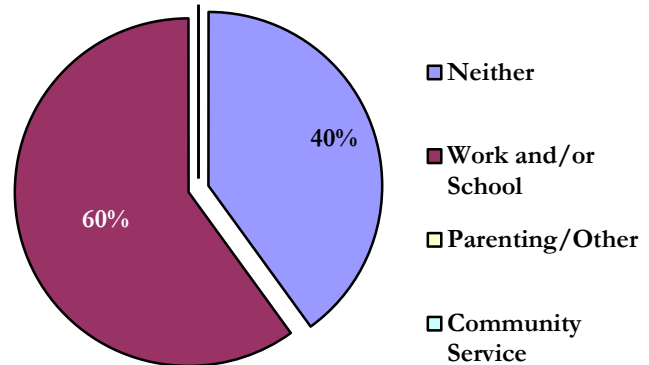

<sup>1</sup> All commitment statistics are based on new commitments excluding Commitment ADP and Commitment Rate(ADP)

**DEMOGRAPHICS**

Counties: Delta, Gunnison, Hinsdale, Montrose, Ouray, and San Miguel

Population	Colorado		7th JD	
Total Population	5,188,683	100.0%	99,586	100.0%
Juvenile Population (10-17 Years)	556,893	10.7%	11,064	11.1%

7th JD Juvenile Population by Gender

Female	49%
Male	51%

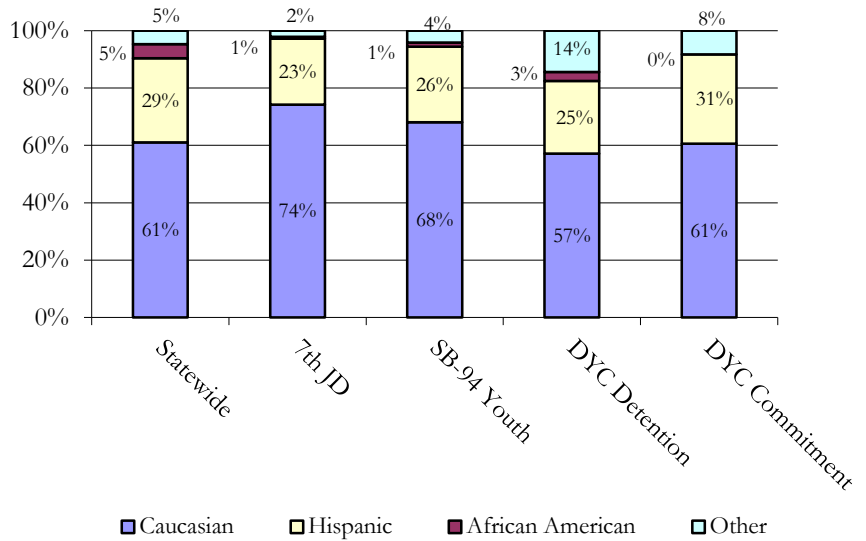
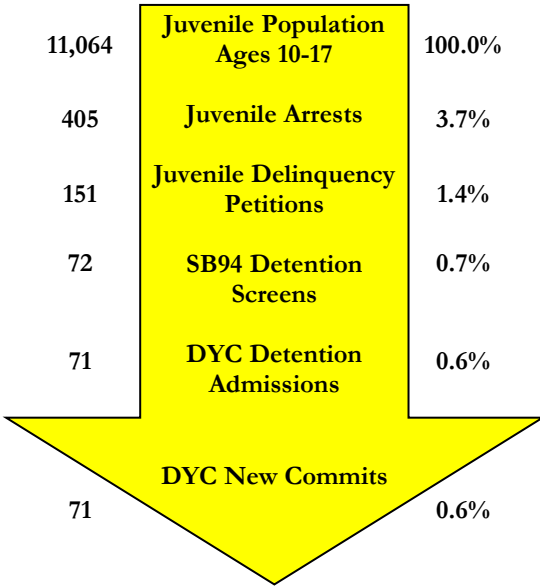

**SENATE BILL 94**

Youth Screens: 72

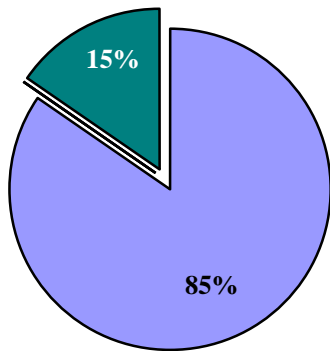

- Secure
- Staff Secure
- Residential/ Shelter
- Home/ Services
- Release

Detention Continuum Placement

	N	%
Secure	11	84.6%
Staff Secure	0	0.0%
Residential/ Shelter	0	0.0%
Home/ Services	0	0.0%
Release	2	15.4%
Total	13	100%

Missing Data n = 59

SB94 Termination Reasons

	N	%
Positive	51	47%
Neutral	50	46%
Negative	7	6%

Missing Data n = 0

Percentages may not add to 100% due to rounding, or missing data

**JUVENILE PROBATION**

Number of Pre-Sentence Investigations (PSIs): 57

	Regular Probation	Juvenile ISP
New	82	0
Active Cases	87	1

**YOUTHFUL OFFENDER SYSTEM**

New Admissions: 0

**DYC DETENTION**

Capacity	7th JD	Western Region
Grand Mesa	4	27
Robert DeNier	0	9
Contract Staff-Secure	3	3
<b>Total</b>	<b>7</b>	<b>39</b>
% of time at 90% cap or higher	41.4%	2.7%

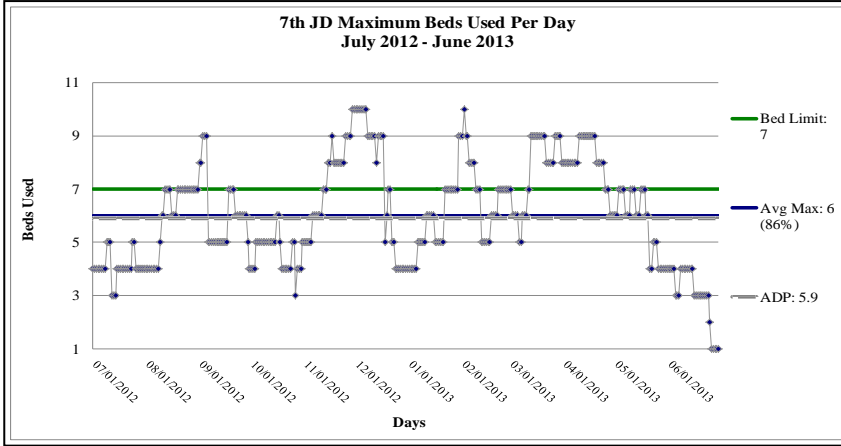

FY 2012-13  
 Max: 10  
 Cap: 7  
 ADP: 5.9  
 Mode: 4

Detention Admissions 71	Detention ADP 5.9
Detention Rate 5.3	Detention LOS (Days) 25.1

**DYC COMMITMENT<sup>1</sup>**

New Commitments	10
Commitment ADP	19.0
*New Commitment Rate	9.0
*Commitment Rate (ADP)	17.2
Length of Service (months)	22.4

\*Rate measures the number of youth committed per 10,000 youth in the district

	Female	Male	Total
Average Age 1 <sup>st</sup> Adjudication	0.0	14.3	14.3
Average Age at Commitment	0.0	16.8	16.8
Residential LOS (months)	17.2	25.5	22.4

Assessed Drug / Alcohol Treatment Service Need  
 Missing Data n = 1

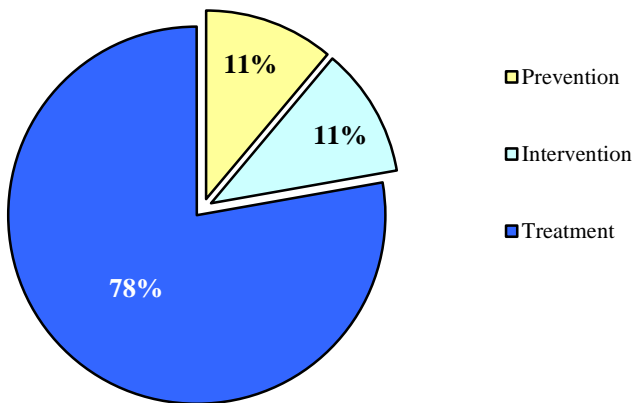

**Age at First Adjudication**

Average Age at First Adjudication: 14.3  
 Missing Data n = 0

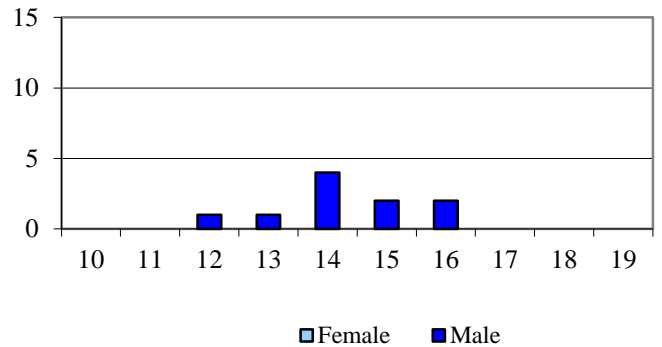

**Age at Commitment**

Average Age at Commitment: 16.8  
 Missing Data n = 0

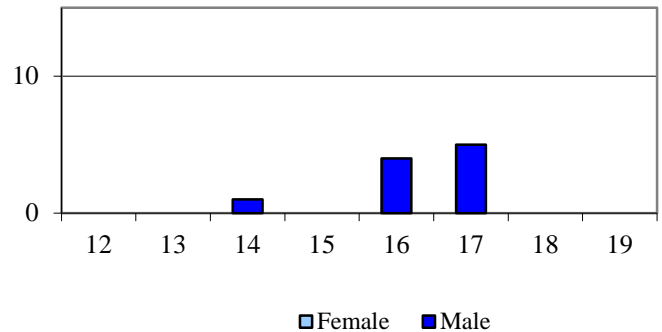

<sup>1</sup> All commitment statistics are based on new commitments excluding Commitment ADP and Commitment Rate(ADP)



**DYC COMMITMENT (cont.)<sup>1</sup>**

Assessed Mental Health Needs

	N	%
Prof. MH Intervention Required	1	11.1%
No Prof. MH Intervention Required	8	88.9%

Missing Data n = 1

Number of Prior Placements

	N	%
None	2	20.0%
One	2	20.0%
Two or More	6	60.0%

Missing Data n = 0

Original Commitment Type

	N	%
Non-Mandatory	5	50.0%
Mandatory	2	20.0%
Repeat	3	30.0%
Violent	0	0.0%
Aggravated	0	0.0%

Missing Data n = 0

Number of Prior Placements

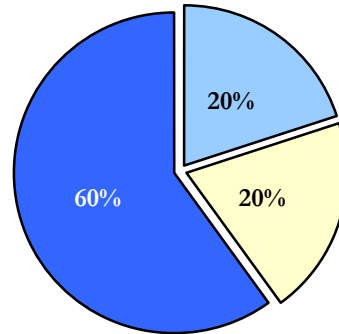

■ None ■ One ■ Two or More

Original Offense Type Missing Data n = 0

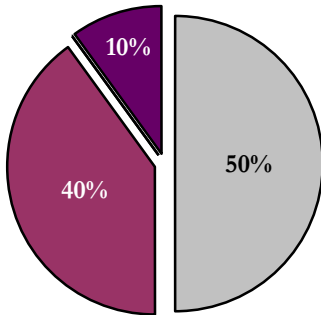

- Person
- Property
- Drug
- Weapon
- Other

**DYC PAROLE**

Parole ADP	4.6
Parole Discharges	8
Parole LOS (Months)	7.0

Parole Adjustment at Discharge

Satisfactory or Better: **50%**

Missing Data n = 0

Total in School or Employed: **50%**

Missing Data n = 0

Job/School Status at Discharge

Missing Data n = 0

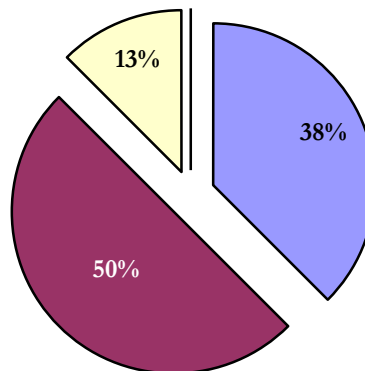

- Neither
- Work and/or School
- Parenting/Other

<sup>1</sup> All commitment statistics are based on new commitments excluding Commitment ADP and Commitment Rate(ADP)

**DEMOGRAPHICS**

Counties: Garfield, Pitkin, and Rio Blanco

Population	Colorado		9th JD	
Total Population	5,188,683	100.0%	81,117	100.0%
Juvenile Population (10-17 Years)	556,893	10.7%	9,312	11.5%

9th JD Juvenile Population by Gender

Female	48%
Male	52%

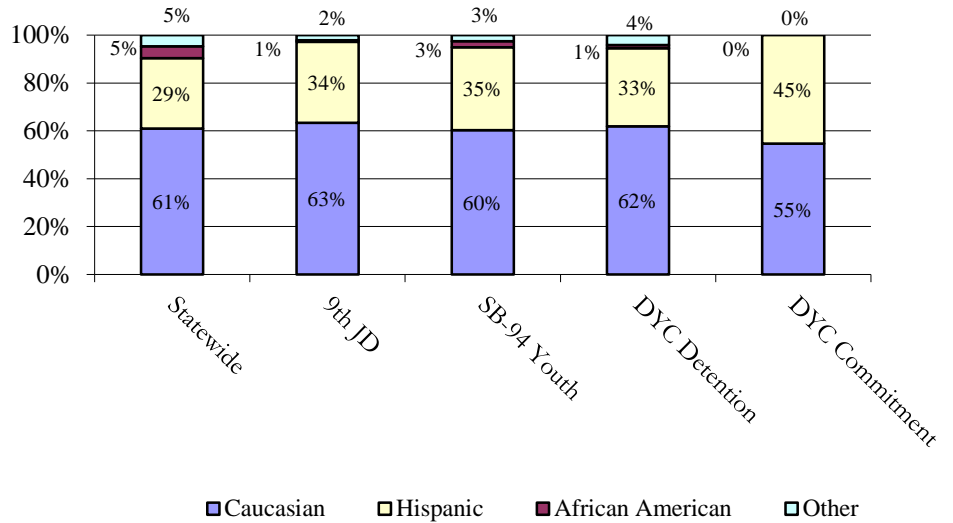
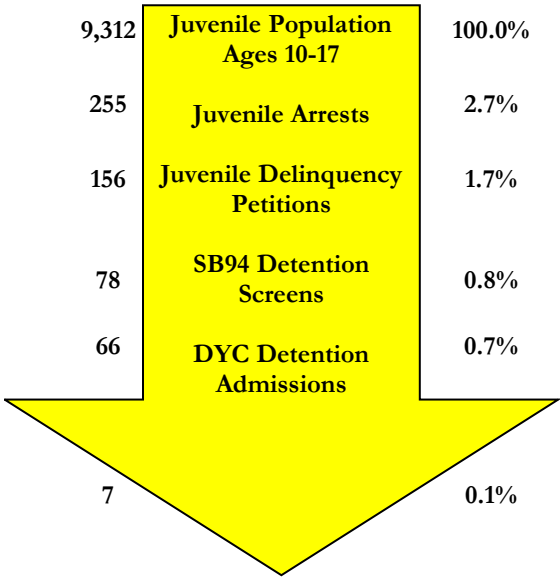

**SENATE BILL 94**

Youth Screens: 78

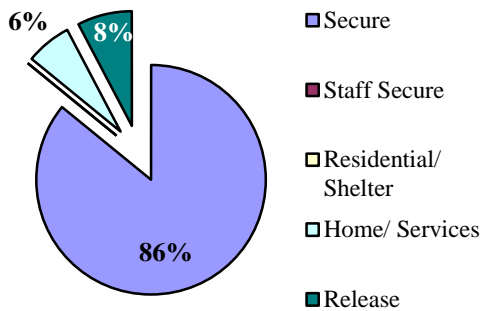

Detention Continuum Placement

	N	%
Secure	67	85.9%
Staff Secure	0	0.0%
Residential/Shelter	0	0.0%
Home/Services	5	6.4%
Release	6	7.7%
Total	78	100%

Missing Data n = 0

SB94 Termination Reasons

	N	%
Positive	56	62%
Neutral	25	27%
Negative	10	11%

Missing Data n = 0

Percentages may not add to 100% due to rounding, or missing data

**JUVENILE PROBATION**

Number of Pre-Sentence Investigations (PSIs): 32

	Regular Probation	Juvenile ISP
New	53	1
Active Cases	49	1

**YOUTHFUL OFFENDER SYSTEM**

New Admissions: 0

**DYC DETENTION**

Capacity	9th JD	Western Region
Grand Mesa	6	27
Robert DeNier	0	9
Contract Staff-Secure	0	3
<b>Total</b>	<b>6</b>	<b>39</b>
% of time at 90% cap or higher	16.7%	2.7%

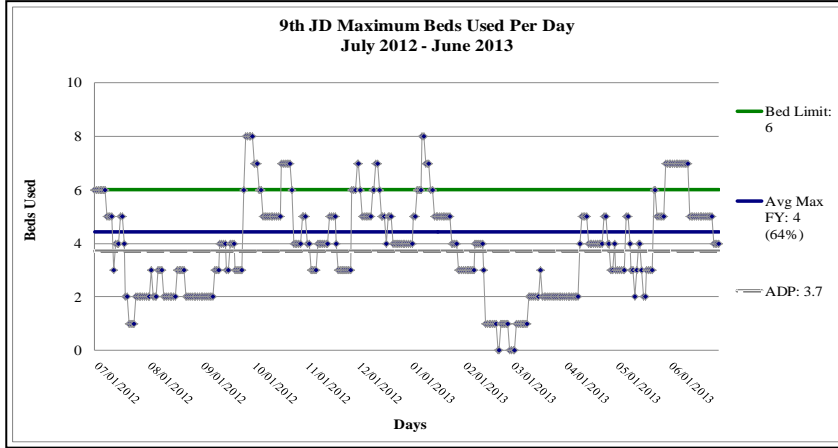

FY 2012-13  
 Max: 8  
 Cap: 6  
 ADP: 3.7  
 Mode: 5

Detention Admissions 66	Detention ADP 3.7
Detention Rate 4.0	Detention LOS (Days) 17.6

**DYC COMMITMENT<sup>1</sup>**

New Commitments	7
Commitment ADP	12.9
*New Commitment Rate	7.5
*Commitment Rate (ADP)	13.8
Length of Service (months)	17.4

\*Rate measures the number of youth committed per 10,000 youth in the district

	Female	Male	Total
Average Age 1 <sup>st</sup> Adjudication	15.0	14.8	14.9
Average Age at Commitment	17.2	16.5	16.7
Residential LOS (months)	0.0	17.4	17.4

Assessed Drug / Alcohol Treatment Service Need

Missing Data n = 0

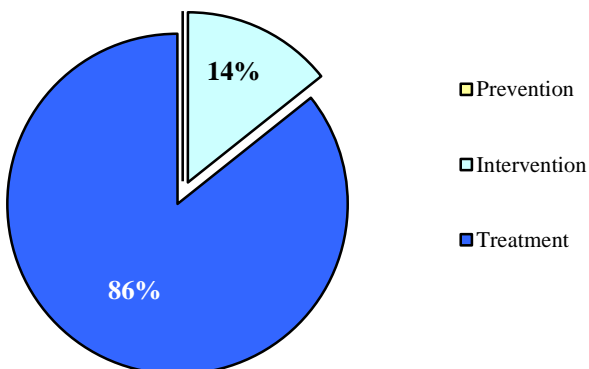

**Age at First Adjudication**

Average Age at First Adjudication: 14.9

Missing Data n = 0

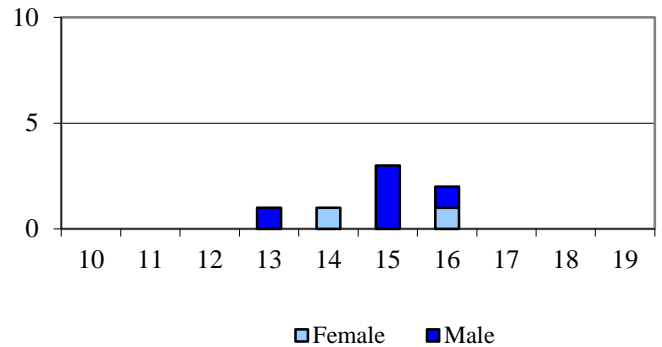

**Age at Commitment**

Average Age at Commitment: 16.7

Missing Data n = 0

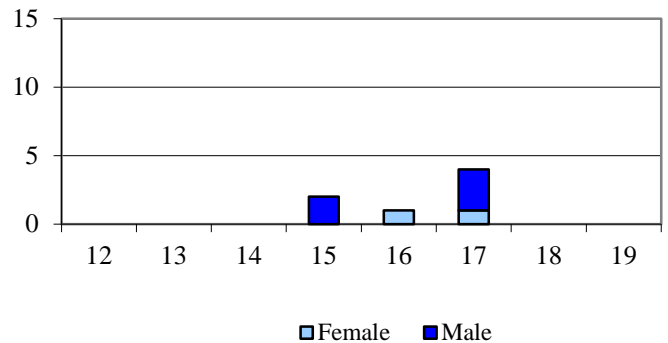

<sup>1</sup> All commitment statistics are based on new commitments excluding Commitment ADP and Commitment Rate(ADP)

**DYC COMMITMENT (cont.)<sup>1</sup>**

Assessed Mental Health Needs

	N	%
Prof. MH Intervention Required	1	14.3%
No Prof. MH Intervention Required	6	85.7%

Missing Data n = 0

Number of Prior Placements

	N	%
None	1	14.3%
One	5	71.4%
Two or More	1	14.3%

Missing Data n = 0

Original Commitment Type

	N	%
Non-Mandatory	2	28.6%
Mandatory	0	0.0%
Repeat	5	71.4%
Violent	0	0.0%
Aggravated	0	0.0%

Missing Data n = 0

Number of Prior Placements

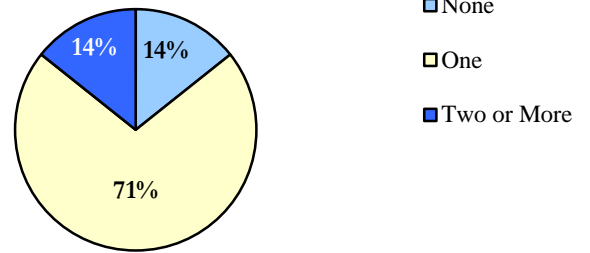

Original Offense Type Missing Data n = 0

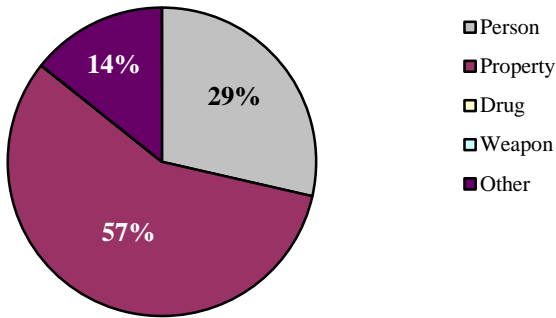

**DYC PAROLE**

Parole ADP	3.0
Parole Discharges	4
Parole LOS (Months)	5.2

Parole Adjustment at Discharge

Satisfactory or Better: 25%

Missing Data n = 0

Total in School or Employed: 75%

Missing Data n = 0

Job/School Status at Discharge

Missing Data n = 0

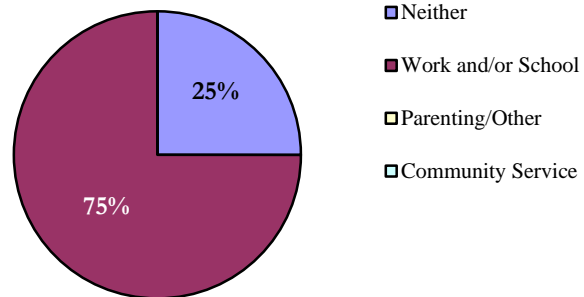

<sup>1</sup> All commitment statistics are based on new commitments excluding Commitment ADP and Commitment Rate(ADP)

**DEMOGRAPHICS**

Counties: Grand, Moffat, and Routt

Population	Colorado		14th JD	
Total Population	5,188,683	100.0%	50,532	100.0%
Juvenile Population (10-17 Years)	556,893	10.7%	5,562	11.0%

14th JD Juvenile Population by Gender

Female	49%
Male	51%

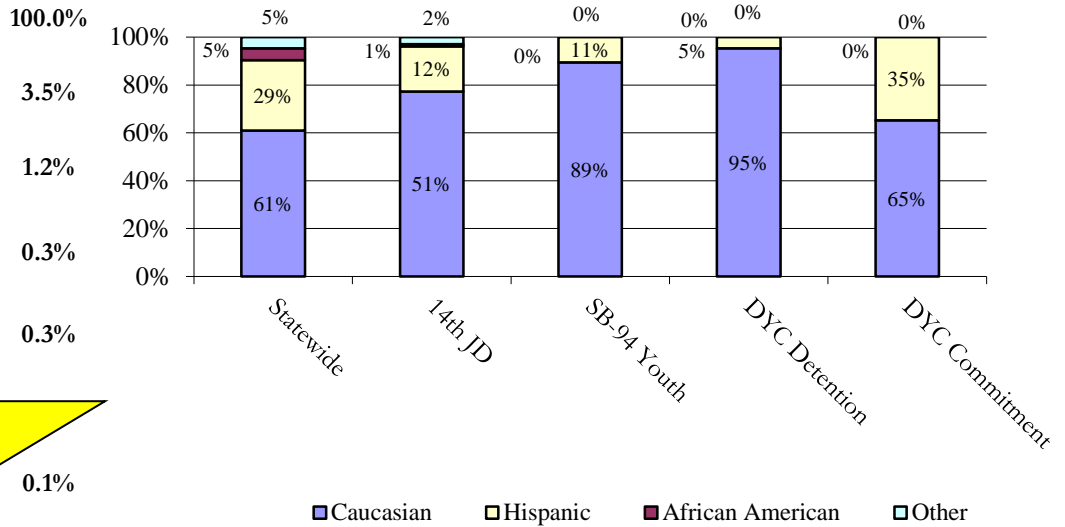
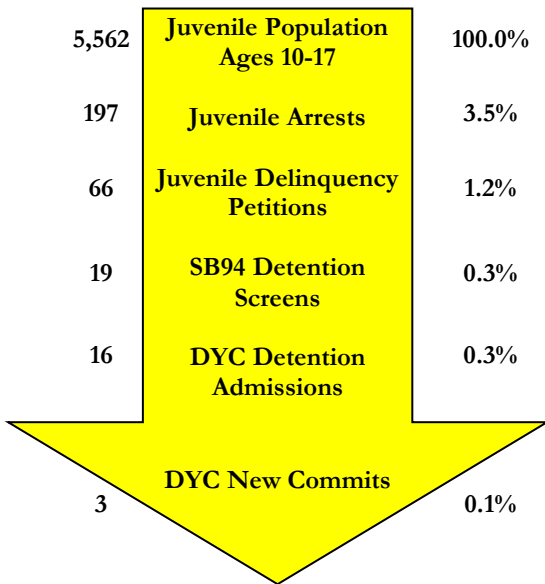

**SENATE BILL 94**

Youth Screens: 19

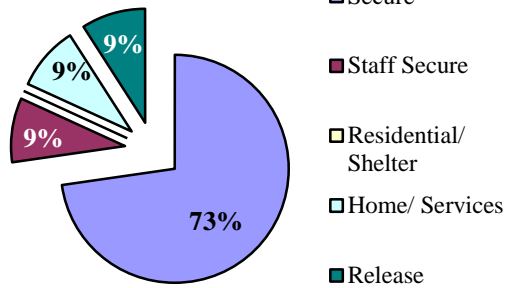

Detention Continuum Placement

	N	%
Secure	8	72.7%
Staff Secure	1	9.1%
Residential/Shelter	0	0.0%
Home/Services	1	9.1%
Release	1	9.1%
Total	11	100%

Missing Data n = 8

SB94 Termination Reasons

	N	%
Positive	9	69%
Neutral	2	15%
Negative	2	15%

Missing Data n = 0

Percentages may not add to 100% due to rounding, or missing data

**JUVENILE PROBATION**

Number of Pre-Sentence Investigations (PSIs): 18

	Regular Probation	Juvenile ISP
New	31	0
Active Cases	60	2

**YOUTHFUL OFFENDER SYSTEM**

New Admissions: 0

**DYC DETENTION**

Capacity	14th JD	Western Region
Grand Mesa	3	27
Robert DeNier	0	9
Contract Staff-Secure	0	3
<b>Total</b>	<b>3</b>	<b>39</b>
% of time at 90% cap or higher	2.2%	2.7%

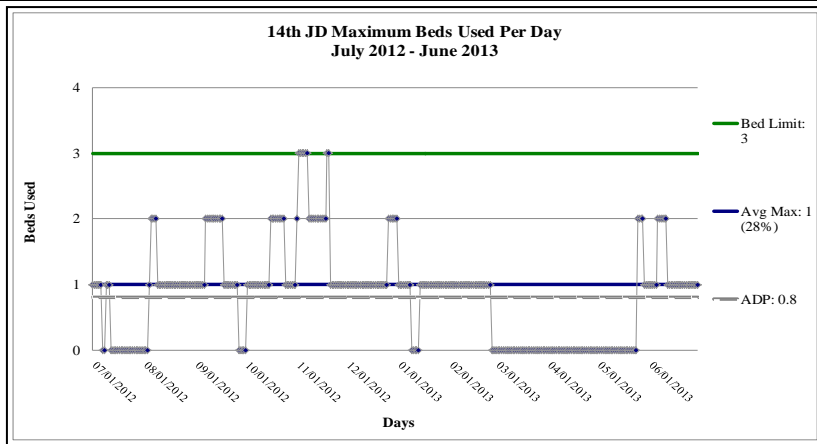

FY 2012-13  
 Max: 3  
 Cap: 3  
 ADP: 0.8  
 Mode: 1

Detention Admissions 16	Detention ADP 0.8
Detention Rate 1.4	Detention LOS (Days) 16.7

**DYC COMMITMENT<sup>1</sup>**

New Commitments	3
Commitment ADP	4.0
*New Commitment Rate	5.4
*Commitment Rate (ADP)	7.2
Length of Service (months)	13.9

*\*Rate measures the number of youth committed per 10,000 youth in the district*

	Female	Male	Total
Average Age 1 <sup>st</sup> Adjudication	0.0	13.7	13.7
Average Age at Commitment	0.0	16.6	16.6
Residential LOS (months)	0.0	13.9	13.9

**Age at First Adjudication**  
 Average Age at First Adjudication: 13.7  
 Missing Data n = 0

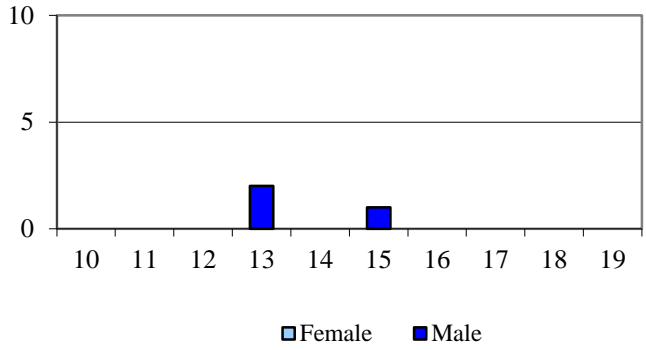

**Age at Commitment**  
 Average Age at Commitment: 16.6  
 Missing Data n = 0

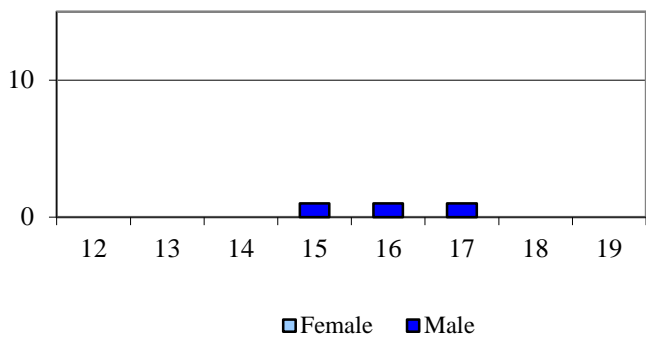

Assessed Drug / Alcohol Treatment Service Need  
 Missing Data n = 0

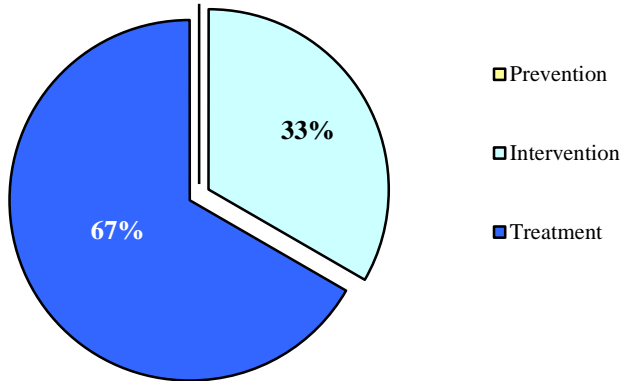

<sup>1</sup> All commitment statistics are based on new commitments excluding Commitment ADP and Commitment Rate(ADP)

**DYC COMMITMENT (cont.)<sup>1</sup>**

Assessed Mental Health Needs

	N	%
Prof. MH Intervention Required	0	0.0%
No Prof. MH Intervention Required	3	100.0%

Missing Data n = 0

Number of Prior Placements

	N	%
None	3	100.0%
One	0	0.0%
Two or More	0	0.0%

Missing Data n = 0

Original Commitment Type

	N	%
Non-Mandatory	2	66.7%
Mandatory	0	0.0%
Repeat	1	33.3%
Violent	0	0.0%
Aggravated	0	0.0%

Missing Data n = 0

Number of Prior Placements

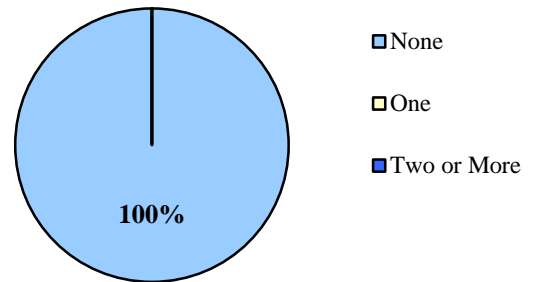

Original Offense Type Missing Data n = 0

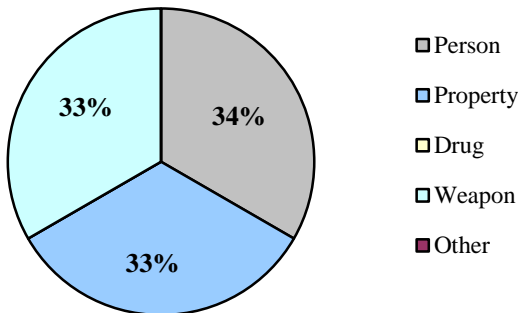

**DYC PAROLE**

Parole ADP	1.7
Parole Discharges	3
Parole LOS (Months)	6.9

Job/School Status at Discharge

Missing Data n = 0

Parole Adjustment at Discharge

Satisfactory or Better: **100%**

Missing Data n = 0

Total in School or Employed: **100%**

Missing Data n = 0

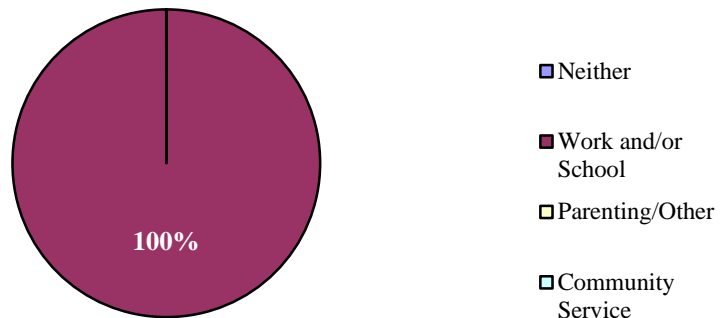

<sup>1</sup> All commitment statistics are based on new commitments excluding Commitment ADP and Commitment Rate(ADP)

**DEMOGRAPHICS**

Counties: Mesa  
 21st JD Juvenile  
 Population by Gender  
**Female 49%**  
**Male 51%**

Population	Colorado		21st JD	
Total Population	5,188,683	100.0%	148,013	100.0%
Juvenile Population (10-17 Years)	556,893	10.7%	15,435	10.4%

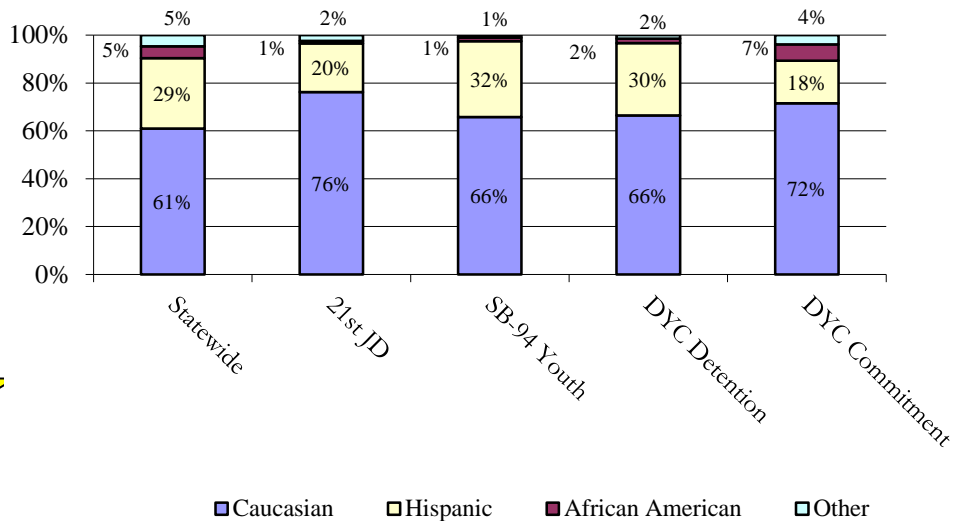
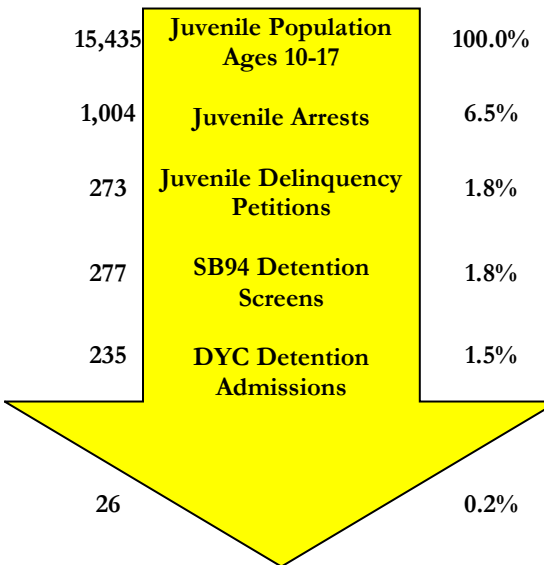

**SENATE BILL 94**

Youth Screens: 277

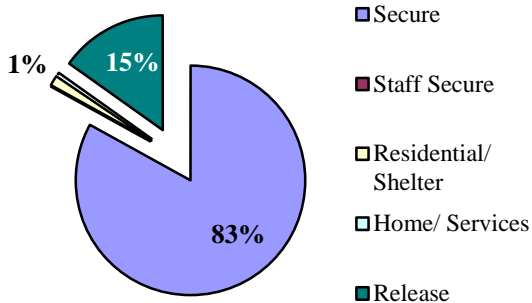

Detention Continuum Placement

	N	%
Secure	230	83.0%
Staff Secure	0	0.0%
Residential/Shelter	4	1.4%
Home/Services	1	0.4%
Release	42	15.2%
Total	277	100%

Missing Data n = 0

SB94 Termination Reasons

	N	%
Positive	228	72%
Neutral	26	8%
Negative	62	20%

Missing Data n = 0

Percentages may not add to 100% due to rounding, or missing data

**JUVENILE PROBATION**

Number of Pre-Sentence Investigations (PSIs): 3

	Regular Probation	Juvenile ISP
New	115	5
Active Cases	135	7

**YOUTHFUL OFFENDER SYSTEM**

New Admissions: 1



**DYC DETENTION**

Capacity	21st JD	Western Region
Grand Mesa	14	27
Robert DeNier	0	9
Contract Staff-Secure	0	3
<b>Total</b>	<b>14</b>	<b>39</b>
% of time at 90% cap or higher	33.4%	2.7%

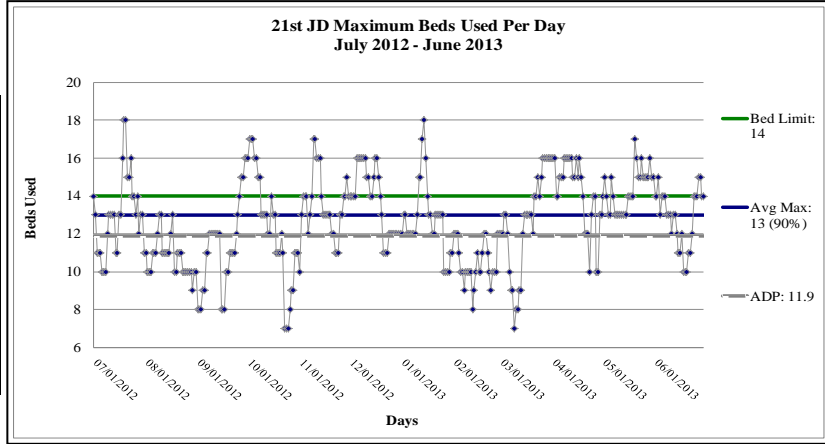

FY 2012-13  
 Max: 18  
 Cap: 14  
 ADP: 11.9  
 Mode: 13

Detention Admissions 235	Detention ADP 11.9
Detention Rate 7.7	Detention LOS (Days) 17.0

**DYC COMMITMENT<sup>1</sup>**

New Commitments	26
Commitment ADP	38.1
*New Commitment Rate	16.8
*Commitment Rate (ADP)	24.7
Length of Service (months)	20.1

*\*Rate measures the number of youth committed per 10,000 youth in the district*

	Female	Male	Total
Average Age 1 <sup>st</sup> Adjudication	13.3	15.0	14.6
Average Age at Commitment	15.6	17.4	17.0
Residential LOS (months)	18.9	20.6	20.1

Assessed Drug / Alcohol Treatment Service Need

Missing Data n = 0

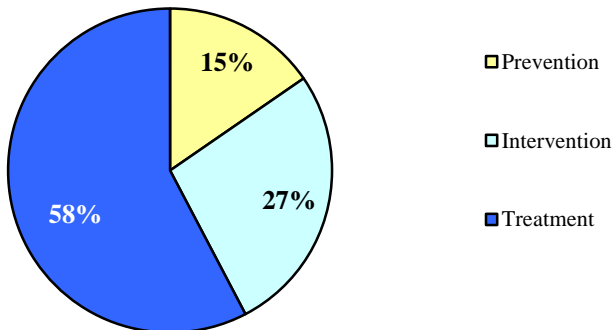

**Age at First Adjudication**

Average Age at First Adjudication: 14.6  
 Missing Data n = 0

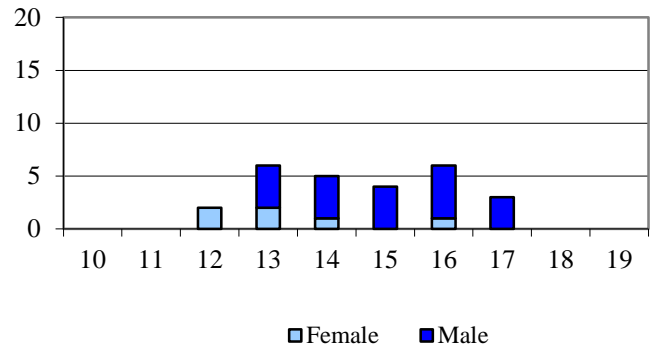

**Age at Commitment**

Average Age at Commitment: 17.0  
 Missing Data n = 0

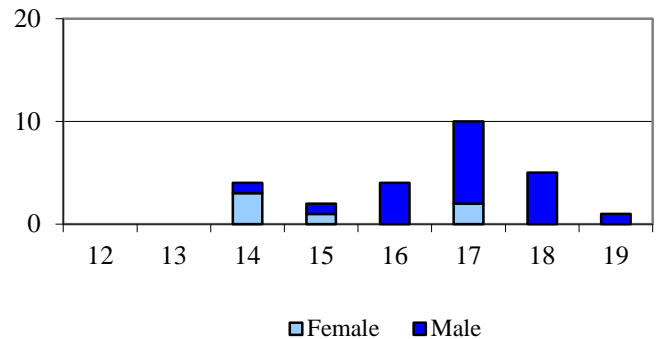

<sup>1</sup> All commitment statistics are based on new commitments excluding Commitment ADP and Commitment Rate(ADP)

**DYC COMMITMENT (cont.)<sup>1</sup>**

Assessed Mental Health Needs

	N	%
Prof. MH Intervention Required	6	23.1%
No Prof. MH Intervention Required	20	76.9%

Missing Data n = 0

Number of Prior Placements

	N	%
None	6	23.1%
One	4	15.4%
Two or More	16	61.5%

Missing Data n = 0

Original Commitment Type

	N	%
Non-Mandatory	1	3.8%
Mandatory	18	69.2%
Repeat	7	26.9%
Violent	0	0.0%
Aggravated	0	0.0%

Missing Data n = 0

Number of Prior Placements

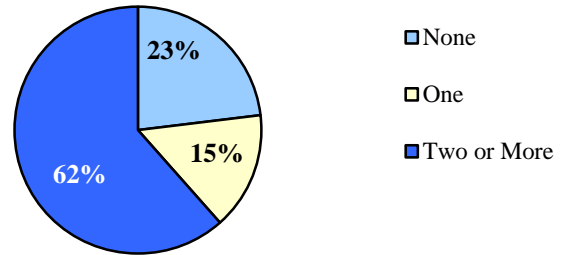

Original Offense Type Missing Data n = 0

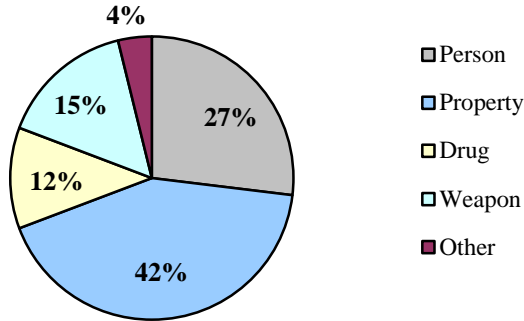

**DYC PAROLE**

Parole ADP	11.6
Parole Discharges	32
Parole LOS (Months)	5.5

Discharge Status

Missing Data n = 0

Parole Adjustment at Discharge

Satisfactory or Better: 44%

Missing Data n = 0

Total in School or Employed: 50%

Missing Data n = 0

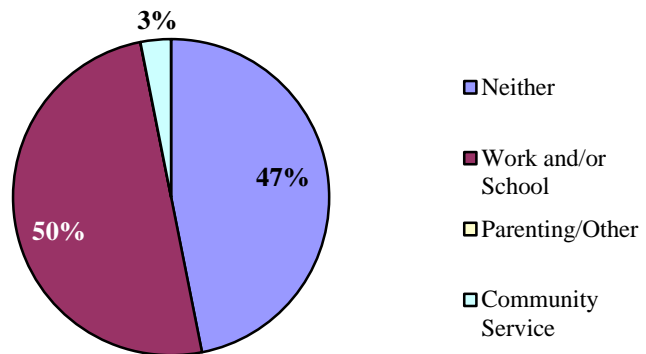

<sup>1</sup> All commitment statistics are based on new commitments excluding Commitment ADP and Commitment Rate(ADP)

**DEMOGRAPHICS**

Counties: Dolores and Montezuma

Population	Colorado		22nd JD	
Total Population	5,188,683	100.0%	27,409	100.0%
Juvenile Population (10-17 Years)	556,893	10.7%	3,022	11.0%

22nd JD Juvenile Population by Gender

Female	48%
Male	52%

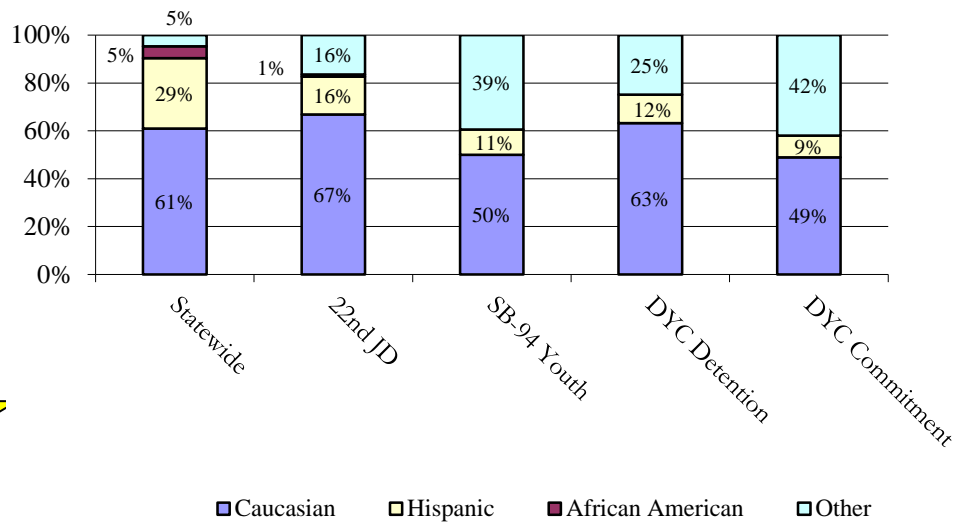
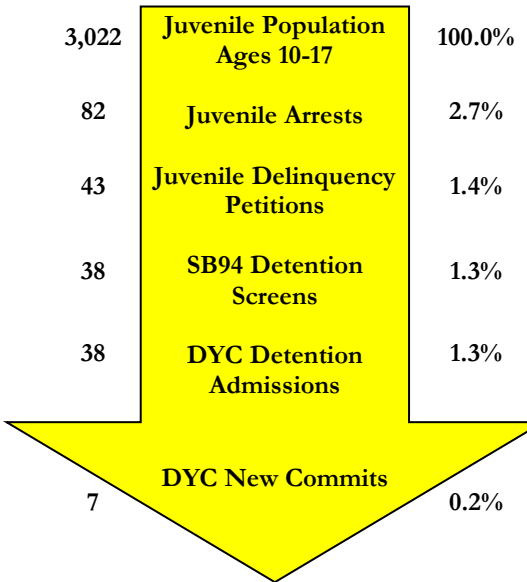

**SENATE BILL 94**

Youth Screens: 38

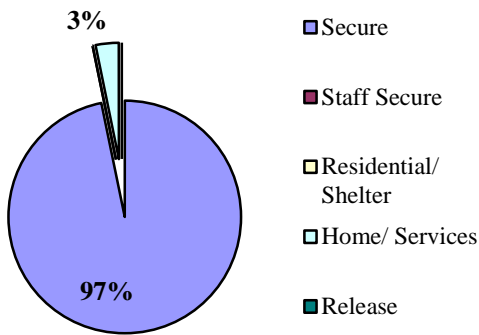

Detention Continuum Placement

	N	%
Secure	30	96.8%
Staff Secure	0	0.0%
Residential/Shelter	0	0.0%
Home/Services	1	3.2%
Release	0	0.0%
Total	31	100%

Missing Data n = 7

SB94 Termination Reasons

	N	%
Positive	29	67%
Neutral	8	19%
Negative	6	14%

Missing Data n = 0

Percentages may not add to 100% due to rounding, or missing data

**JUVENILE PROBATION**

Number of Pre-Sentence Investigations (PSIs): 14

	Regular Probation	Juvenile ISP
New	21	1
Active Cases	16	4

**YOUTHFUL OFFENDER SYSTEM**

New Admissions: 0

**DYC DETENTION**

Capacity	22nd JD	Western Region
Grand Mesa	0	27
Robert DeNier	4	9
Contract Staff-Secure	0	3
<b>Total</b>	<b>4</b>	<b>39</b>
% of time at 90% cap or higher	18.9%	2.7%

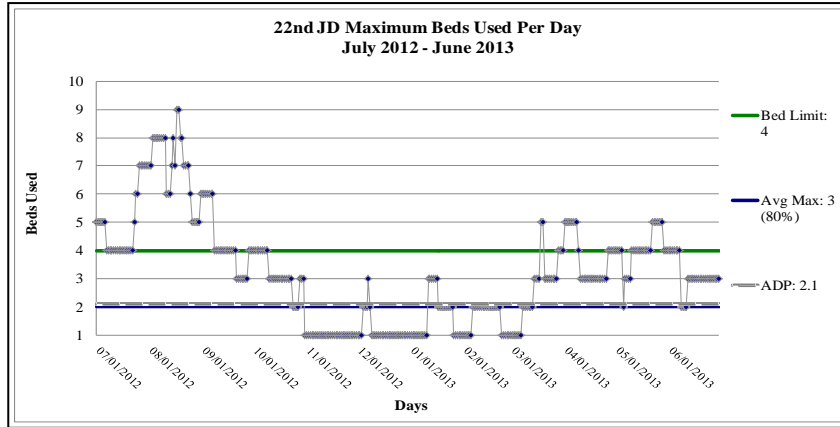

FY 2012-13  
 Max: 9  
 Cap: 4  
 ADP: 2.1  
 Mode: 1

Detention Admissions 38	Detention ADP 2.1
Detention Rate 7.0	Detention LOS (Days) 18.1

**DYC COMMITMENT<sup>1</sup>**

New Commitments	7
Commitment ADP	8.0
*New Commitment Rate	23.2
*Commitment Rate (ADP)	26.5
Length of Service (months)	18.1

\*Rate measures the number of youth committed per 10,000 youth in the district

	Female	Male	Total
Average Age 1 <sup>st</sup> Adjudication	14.0	15.0	14.9
Average Age at Commitment	14.7	16.6	16.3
Residential LOS (months)	0.0	18.1	18.1

**Age at First Adjudication**

Average Age at First Adjudication: 14.9  
 Missing Data n = 0

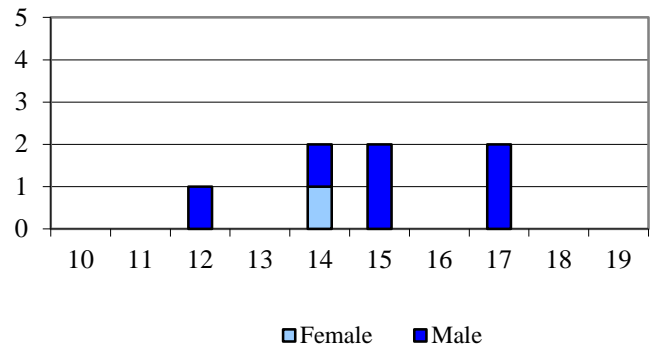

**Age at Commitment**

Average Age at Commitment: 16.3  
 Missing Data n = 0

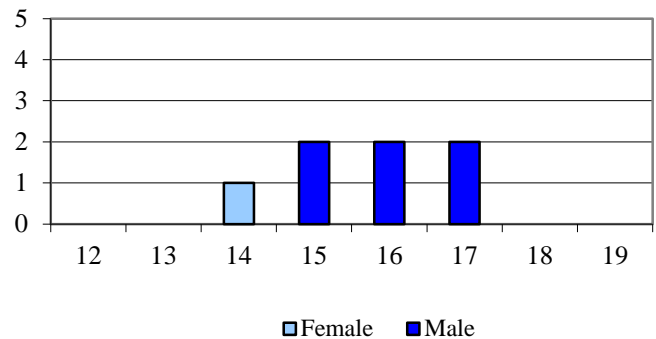

Assessed Drug / Alcohol Treatment Service Need

Missing Data n = 2

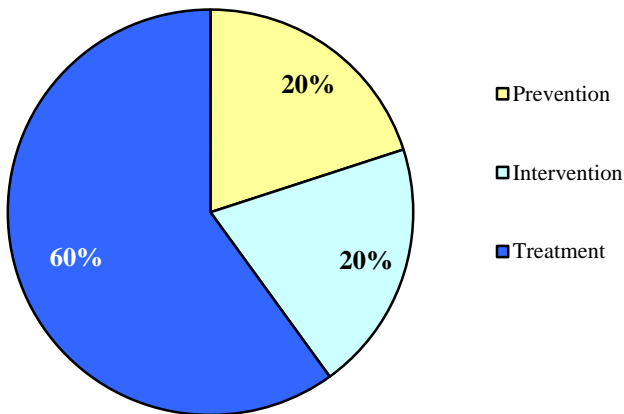

<sup>1</sup> All commitment statistics are based on new commitments excluding Commitment ADP and Commitment Rate(ADP)

**DYC COMMITMENT (cont.)<sup>1</sup>**

Assessed Mental Health Needs

	N	%
Prof. MH Intervention Required	1	20.0%
No Prof. MH Intervention Required	4	80.0%

Missing Data n = 2

Number of Prior Placements

	N	%
None	3	42.9%
One	2	28.6%
Two or More	2	28.6%

Missing Data n = 0

Original Commitment Type

	N	%
Non-Mandatory	7	100.0%
Mandatory	0	0.0%
Repeat	0	0.0%
Violent	0	0.0%
Aggravated	0	0.0%

Missing Data n = 0

Number of Prior Placements

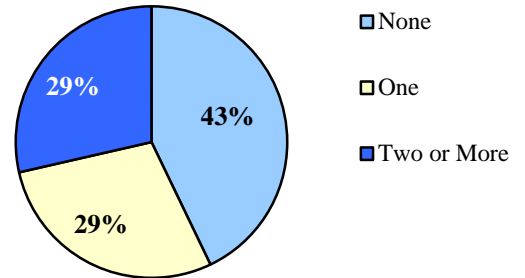

Original Offense Type Missing Data n = 0

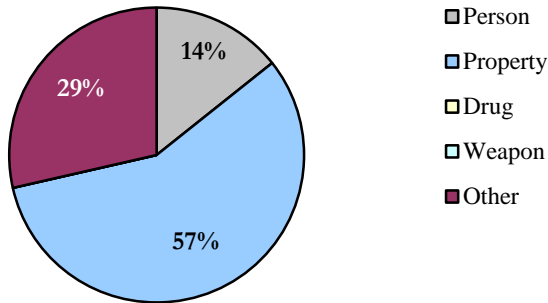

**DYC PAROLE**

Parole ADP	2.5
Parole Discharges	4
Parole LOS (Months)	6.0

Job/School Status at Discharge

Missing Data n = 0

Parole Adjustment at Discharge

Satisfactory or Better: 25%

Missing Data n = 0

Total in School or Employed: 75%

Missing Data n = 0

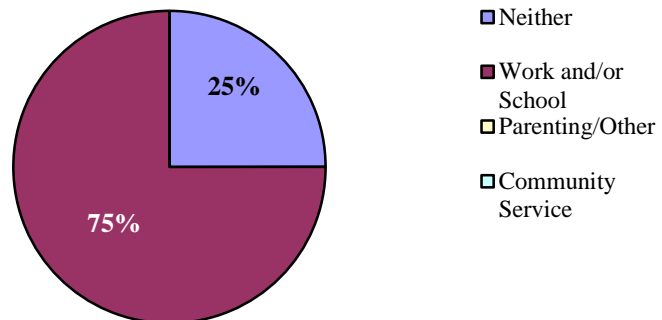

<sup>1</sup> All commitment statistics are based on new commitments excluding Commitment ADP and Commitment Rate(ADP)