

# JUDICIAL DISTRICT PROFILE REPORT

FISCAL YEAR 2010-2011

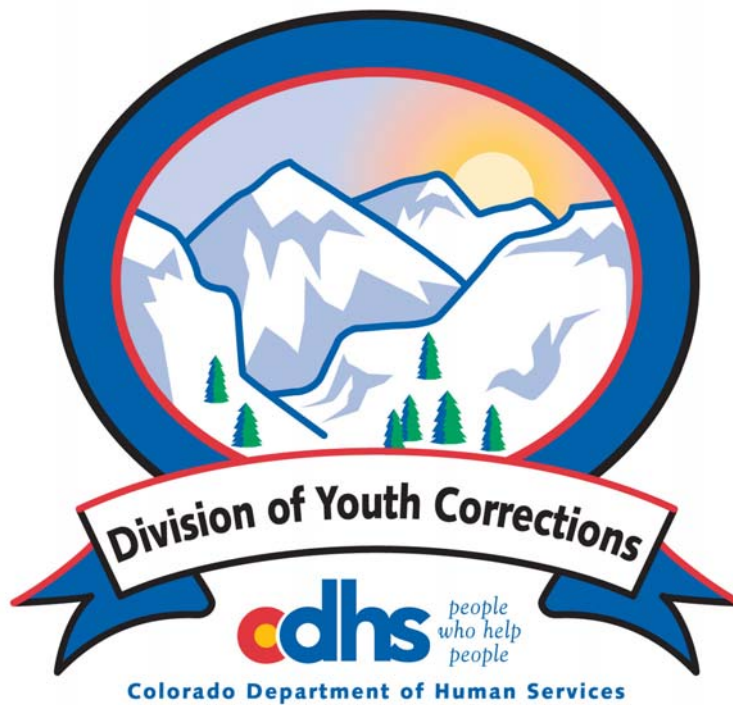

Prepared by the Division of Youth Corrections  
Research and Evaluation Unit  
January 2012



# STATE OF COLORADO



**Colorado Department of Human Services**

*people who help people*

**CHILDREN, YOUTH AND FAMILIES**  
Julie Krow, Director

**DIVISION OF YOUTH CORRECTIONS**  
John Gomez, Director

4255 South Knox Court  
Denver, Colorado 80236  
Phone 303-866-7345  
FAX 303-866-7344  
[www.cdhs.state.co.us](http://www.cdhs.state.co.us)



John W. Hickenlooper  
Governor

Reggie Bicha  
Executive Director

January 26, 2012

The Colorado Department of Human Services, Division of Youth Corrections (DYC) is pleased to distribute its annual Judicial District Profile Report.

The *Judicial District Profile Report* is designed to provide 'frequently requested' population information on youth served by the twenty-two (22) judicial districts during the previous fiscal year. This report contains detailed information on Senate Bill 94 youth (including placement and outcomes), detained youth, committed youth, youth released to the community on parole, as well as youth discharged from the Division. In addition, the report contains statewide, regional, and district-specific population and demographic data, as well as information related to juvenile probation and the Youthful Offender System.

Thank you for your interest in the Division of Youth Corrections. Additional information is available on the Division's web site at:

<http://www.colorado.gov/cs/Satellite/CDHS-ChildYouthFam/CBON/1251580877620>.

Sincerely,

A handwritten signature in blue ink, appearing to read 'G. Edward Wenzuc', written over a large, stylized blue scribble.

G. Edward Wenzuc  
Director, Division of Youth Corrections' Research & Evaluation Unit

# Division of Youth Corrections

## Regions & Judicial Districts

Central Region

Northeast Region

Southern Region

Western Region

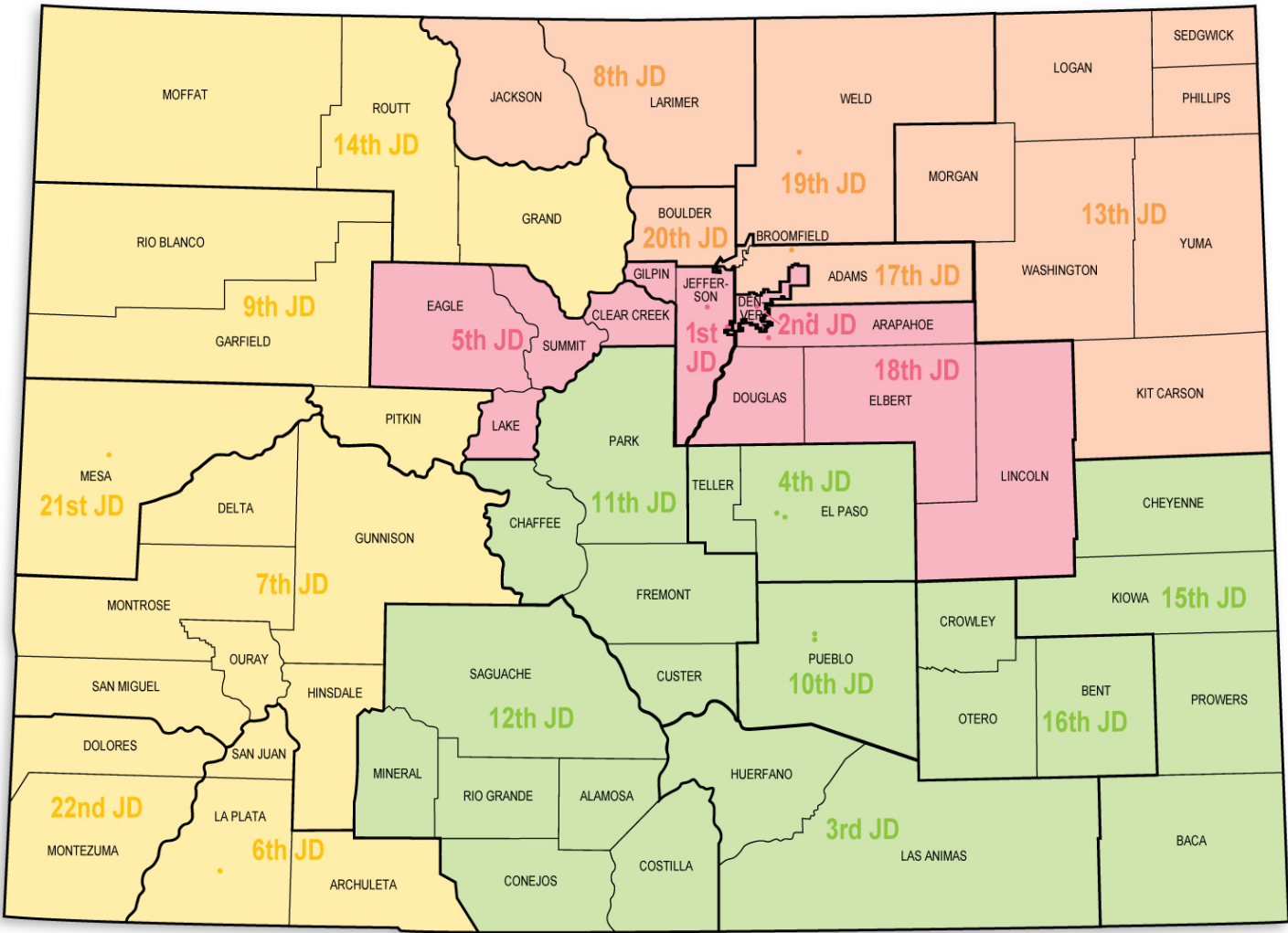

---

# TABLE OF CONTENTS

---

## Judicial District Profile Report Fiscal Year 2010-2011

---

<b>Statewide Profile</b> .....	1
<b>Region Profiles</b>	
Central Region .....	4
Northeast Region .....	19
Southern Region .....	37
Western Region .....	61
<b>Judicial District Profiles</b>	
Judicial District 1 .....	7
Judicial District 2 .....	10
Judicial District 5 .....	13
Judicial District 18 .....	16
Judicial District 8 .....	22
Judicial District 13 .....	25
Judicial District 17 .....	28
Judicial District 19 .....	31
Judicial District 20 .....	34
Judicial District 3 .....	40
Judicial District 4 .....	43
Judicial District 10 .....	46
Judicial District 11 .....	49
Judicial District 12 .....	52
Judicial District 15 .....	55
Judicial District 16 .....	58
Judicial District 6 .....	64
Judicial District 7 .....	67
Judicial District 9 .....	70
Judicial District 14 .....	73
Judicial District 21 .....	76
Judicial District 22 .....	79

---



**DEMOGRAPHICS**

Population	Colorado	
Total Population	5,119,778	100.0%
Juvenile Population (10-17 Years)	543,413	10.6%

**Juvenile Population by Gender**

Female	49%
Male	51%

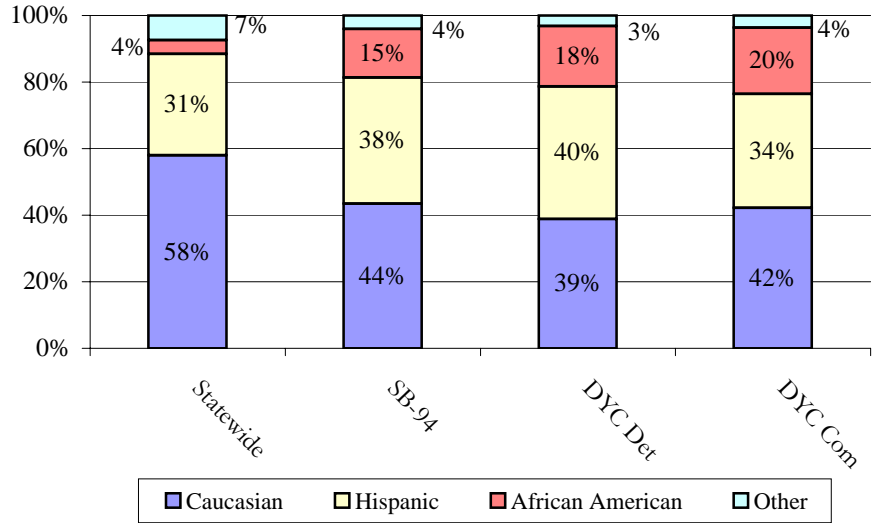
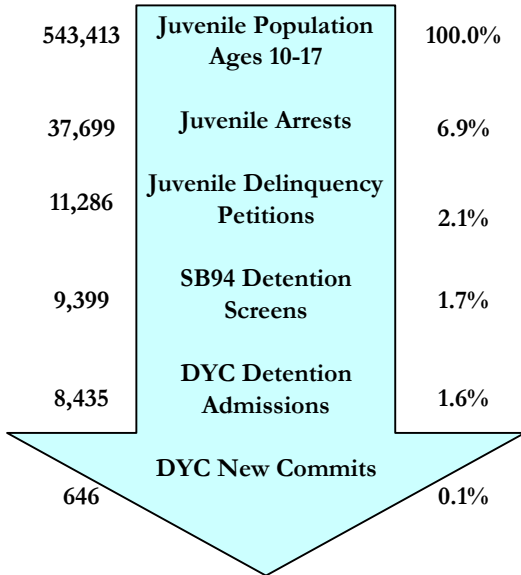

**SENATE BILL 94**

Youth Screens: 9,399

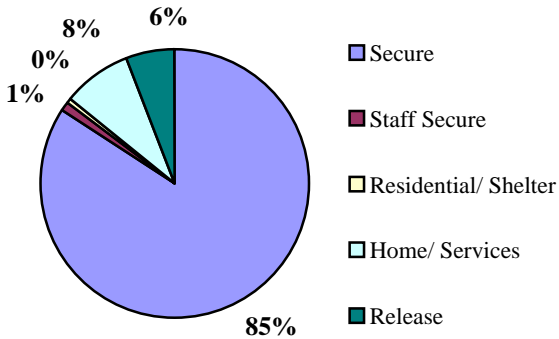

**Detention Continuum Placement**

	N	%
Secure	7,547	84.2%
Staff Secure	107	1.2%
Residential/Shelter	35	0.4%
Home/Services	754	8.4%
Release	523	5.8%
Total	8,966	100%

Missing Data n= 433

**SB94 Termination Reasons**

	N	%
Positive	4,604	49%
Neutral	4,018	43%
Negative	802	9%

Missing Data n= 0

Percentages may not add to 100% due to rounding, or missing data

**JUVENILE PROBATION**

Number of Pre-Sentence Investigations (PSIs): 1,602

	Regular Probation	Juvenile ISP
New	4,637	402
Active Cases	5,676	386

**YOUTHFUL OFFENDER SYSTEM**

New Admissions: 66



**DYC DETENTION**

Capacity	State
State-Owned and Operated	452
State-Owned, Privately-Operated	11
Contract Staff-Secure	16
Total	479
% of time at 90% cap or higher	0.0%

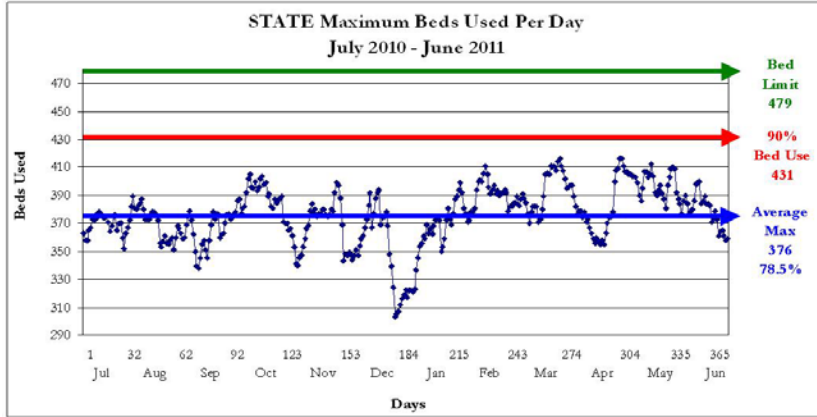

Detention Admissions 8,435	Detention ADP 352.6
Detention Rate 6.5	Detention LOS (Days) 15.3

**DYC COMMITMENT<sup>1</sup>**

New Commitments	646
Commitment ADP	1,041.3
*New Commitment Rate	11.9
*Commitment Rate (ADP)	19.2
Length of Service (months)	18.2

*\*Rate measures the number of youth committed per 10,000 youth in the district*

	Female	Male	Total
Average Age 1 <sup>st</sup> Adjudication	15.1	14.7	14.8
Average Age at Commitment	17.0	16.8	16.8
Residential LOS (months)	18.4	18.2	18.2

**Age at First Adjudication**

Average Age at First Adjudication: 14.8  
Missing Data n= 0

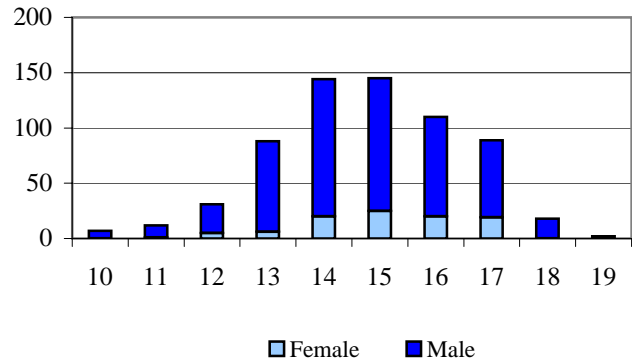

**Age at Commitment**

Average Age at Commitment: 16.8  
Missing Data n= 0

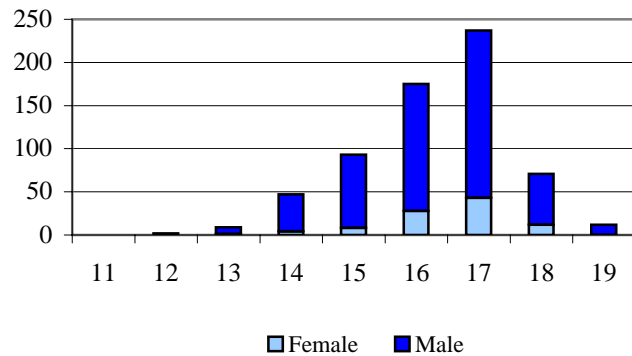

Assessed Drug / Alcohol Treatment Service Need

Missing Data n= 2

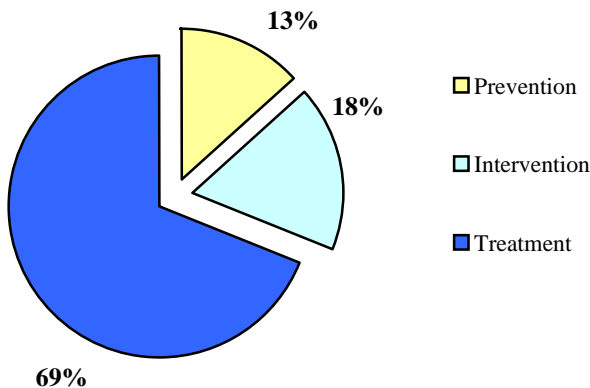



**DYC COMMITMENT (cont.)<sup>1</sup>**

Assessed Mental Health Needs

	N	%
Prof. MH Intervention Required	364	56.3%
No Prof. MH Intervention Required	282	43.7%

Missing Data n= 0

Original Commitment Type

	N	%
Non-Mandatory	446	69.1%
Mandatory	118	18.3%
Repeat	62	9.6%
Violent	4	0.6%
Aggravated	15	2.3%

Missing Data n= 1

Original Offense Type

Missing Data n= 0

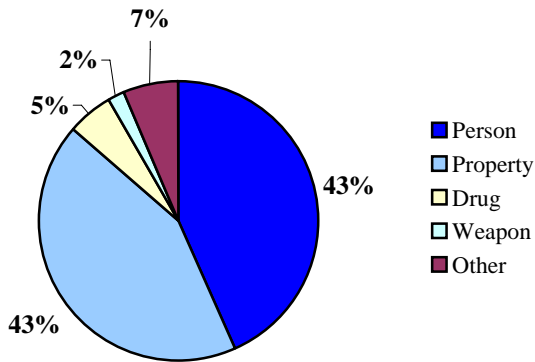

Number of Prior Placements

	N	%
None	221	34.2%
One	167	25.9%
Two or More	258	39.9%

Missing Data n= 0

Number of Prior Placements

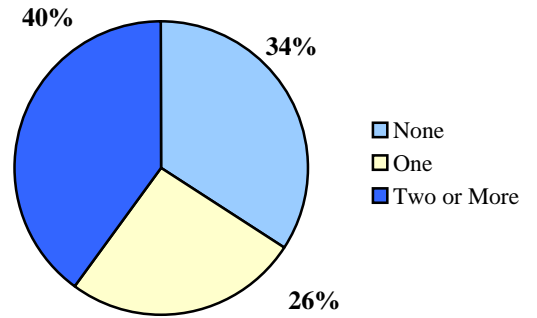

**DYC PAROLE**

Parole ADP	418.0
Parole Discharges	786
Parole LOS (Months)	6.7

Parole Adjustment at Discharge

Satisfactory or Better: **58%**

Missing Data n= 22

Total in School or Employed: **69%**

Missing Data n= 0

Job/School Status at Discharge

Missing Data n= 0

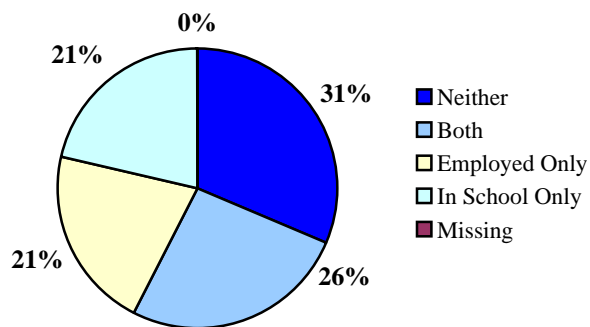

<sup>1</sup> All commitment statistics are based on new commitments excluding Commitment ADP and Commitment Rate(ADP)



Judicial Districts: 1st, 2nd, 5th, & 18th

**DEMOGRAPHICS**

Population	Colorado		Central Region	
Total Population	5,119,778	100%	2,157,334	100%
Juvenile Population (10-17 Years)	543,413	10.6%	229,339	10.6%

Central Region  
Juvenile Population by  
Gender

Female	49%
Male	51%

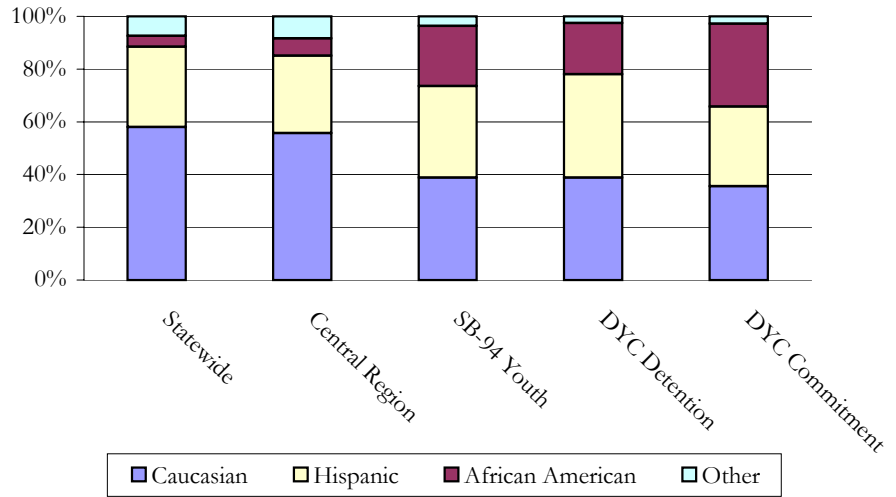
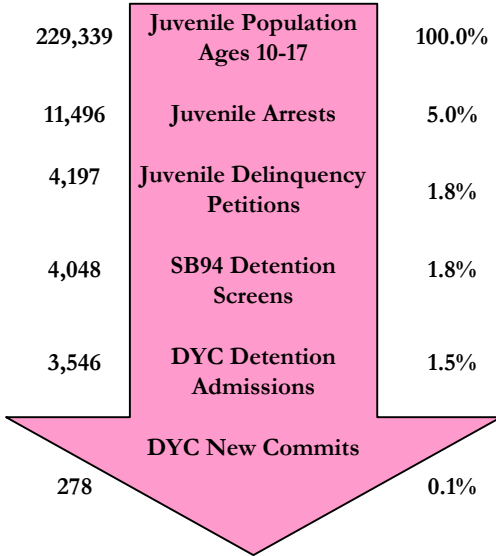

**SENATE BILL 94**

Youth Screens: 4,048

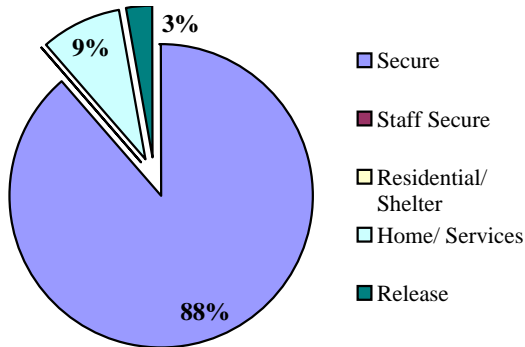

	N	%
Secure	3,516	88.5%
Staff Secure	3	0.1%
Residential/Shelter	3	0.1%
Home/Services	338	8.5%
Release	112	2.8%
Total	3,972	100%

Missing Data n = 76

Termination Reasons

	N	%
Positive	2,351	51%
Neutral	1,899	41%
Negative	391	8%

Missing Data n = 0

Percentages may not add to 100% due to rounding, or missing data

**JUVENILE PROBATION**

Number of Pre-Sentence Investigations (PSIs): 742

	Regular Probation	Juvenile ISP
New	1,737	192
Active Cases	2,161	164

**YOUTHFUL OFFENDER SYSTEM**

New Admissions: 28



**DYC DETENTION**

Capacity	Central Region
Gilliam	73
Marvin Foote	78
Mount View	60
Total	211
% of time at 90% cap or higher	6.8%

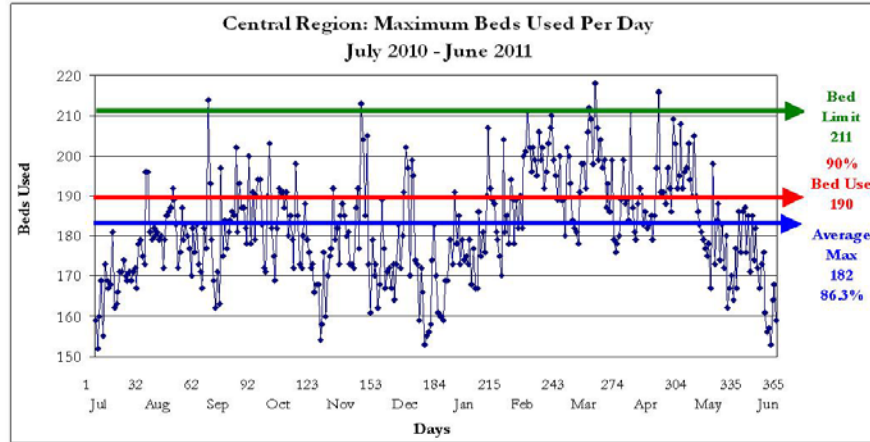

Max: 201  
 Cap: 211  
 ADP: 165.0  
 Mode: 177

Detention Admissions	3,546	Detention ADP	165.0
Detention Rate	7.2	Detention LOS (Days)	16.1

**DYC COMMITMENT<sup>1</sup>**

New Commitments	278
Commitment ADP	473.4
*New Commitment Rate	12.1
*Commitment Rate (ADP)	20.6
Length of Service (months)	20.0

*\*Rate measures the number of youth committed per 10,000 youth in the district*

	Female	Male	Total
Average Age 1 <sup>st</sup> Adjudication	14.9	14.7	14.7
Average Age at Commitment	16.5	16.8	16.8
Residential LOS (months)	19.5	20.1	20.0

Assessed Drug / Alcohol Treatment Service Need  
 Missing Data n = 1

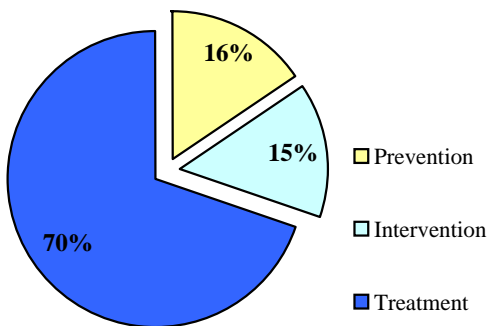

**Age at First Adjudication**  
 Average Age at First Adjudication: 14.7  
 Missing Data n= 0

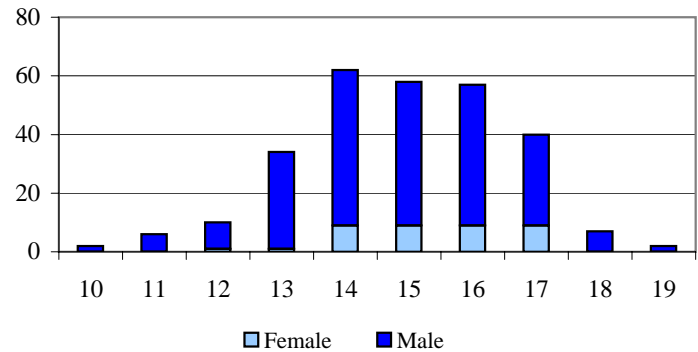

**Age at Commitment**  
 Average Age at Commitment: 16.8  
 Missing Data n = 0

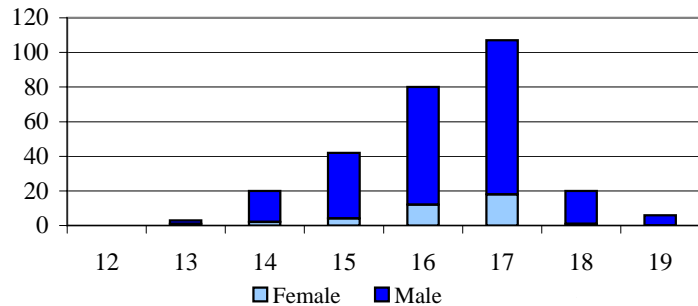

**DYC COMMITMENT (cont.)<sup>1</sup>**

Assessed Mental Health Needs

	N	%
Prof. MH Intervention Required	140	50.4%
No Prof. MH Intervention Required	138	49.6%

Missing Data n = 0

Number of Prior Placements

	N	%
None	87	31.3%
One	72	25.9%
Two or More	119	42.8%

Missing Data n = 0

Original Commitment Type

	N	%
Non-Mandatory	217	78.3%
Mandatory	31	11.2%
Repeat	20	7.2%
Violent	3	1.1%
Aggravated	6	2.2%

Missing Data n = 1

Number of Prior Placements

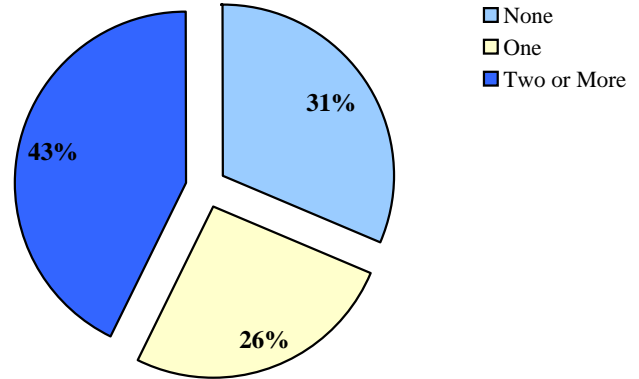

Original Offense Type

Missing Data n = 0

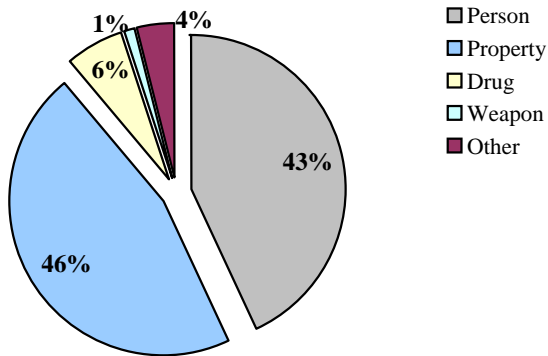

**DYC PAROLE**

Parole ADP	186.6
Parole Discharges	362
Parole LOS (Months)	6.6

Parole Adjustment at Discharge

Satisfactory or Better: **59%**  
Missing Data n = 9

Total in School or Employed: **61%**  
Missing Data n = 0

Job/School Status at Discharge

Missing Data n = 0

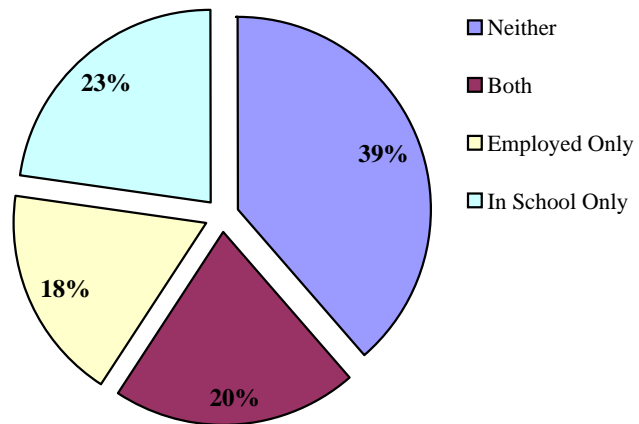

<sup>1</sup> All commitment statistics are based on new commitments excluding Commitment ADP and Commitment Rate(ADP)



**DEMOGRAPHICS**

Counties: Gilpin and Jefferson

Population	Colorado		1 <sup>st</sup> JD	
Total Population	5,119,778	100%	543,041	100%
Juvenile Population (10-17 Years)	543,413	10.6%	53,407	9.8%

1<sup>st</sup> JD Juvenile Population  
by Gender

Female	49%
Male	51%

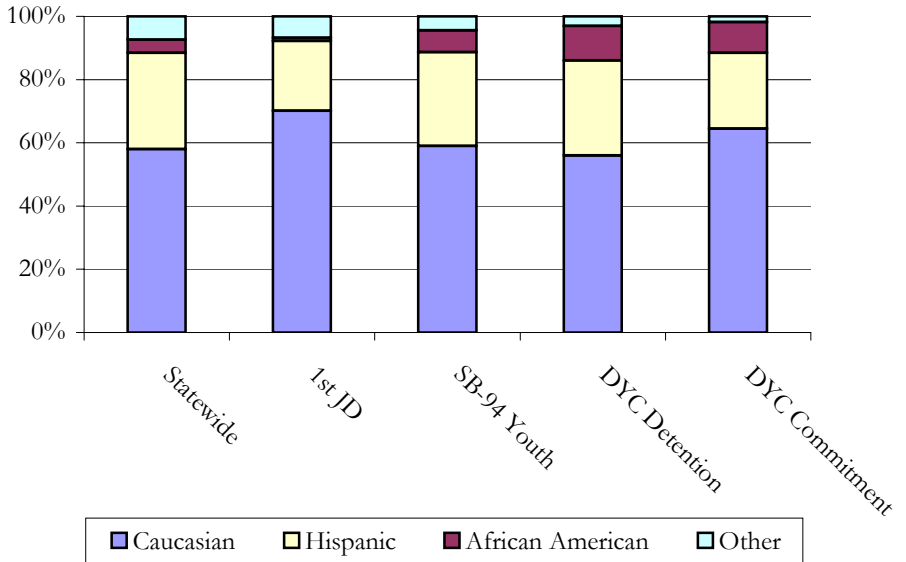
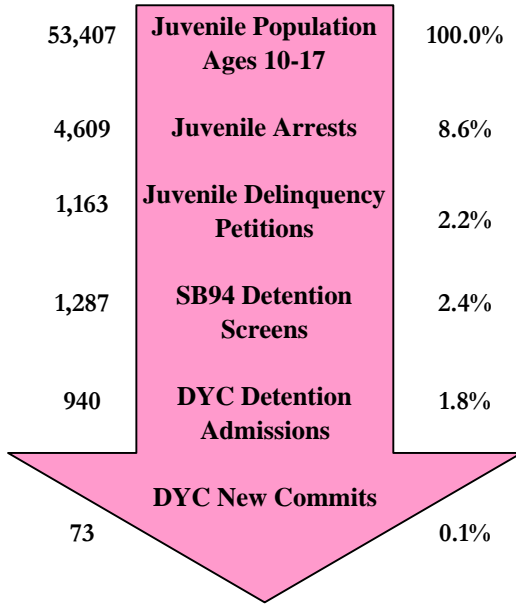

**SENATE BILL 94**

Youth Screens: 1,287

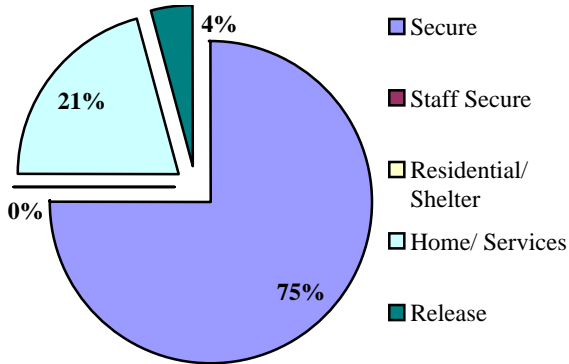

Detention Continuum Placement

	N	%
Secure	956	74.9%
Staff Secure	1	0.1%
Residential/Shelter	1	0.1%
Home/Services	265	20.8%
Release	54	4.2%
Total	1,277	100%

Missing Data n = 10

SB94 Termination Reasons

	N	%
Positive	807	66%
Neutral	305	25%
Negative	111	9%

Missing Data n = 0

Percentages may not add to 100% due to rounding, or missing data

**JUVENILE PROBATION**

Number of Pre-Sentence Investigations (PSIs): 176

	Regular Probation	Juvenile ISP
New	457	53
Active Cases	570	39

**YOUTHFUL OFFENDER SYSTEM**

New Admissions: 4



**DYC DETENTION**

Capacity	1 <sup>st</sup> JD	Central Region
Gilliam	0	73
Marvin Foote	0	78
Mount View	55	60
Total	55	211
% of time at 90% cap or higher	1.1%	6.8%

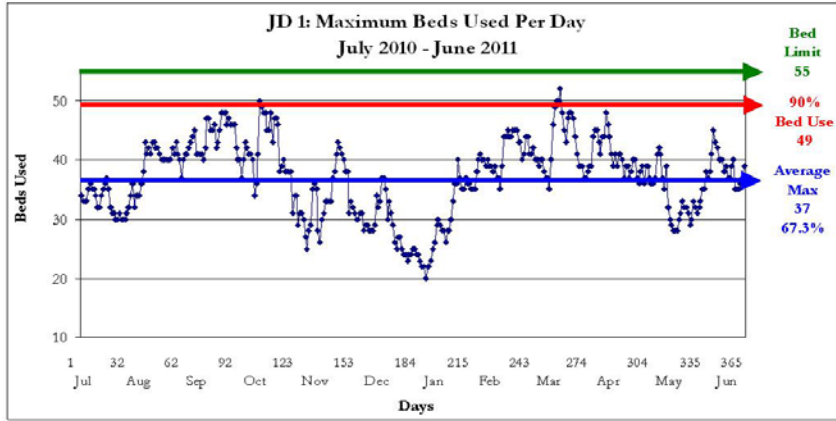

Max: 52  
Cap: 55  
ADP: 35.7  
Mode: 40

Detention Admissions 940	Detention ADP 35.7
Detention Rate 6.7	Detention LOS (Days) 14.4

**DYC COMMITMENT<sup>1</sup>**

New Commitments	73
Commitment ADP	127.9
*New Commitment Rate	13.7
*Commitment Rate (ADP)	23.9
Length of Service (months)	19.3

*\*Rate measures the number of youth committed per 10,000 youth in the district*

	Female	Male	Total
Average Age 1 <sup>st</sup> Adjudication	14.7	14.6	14.6
Average Age at Commitment	16.2	16.7	16.6
Residential LOS (months)	18.1	19.6	19.3

Assessed Drug / Alcohol Treatment Service Need

Missing Data n= 0

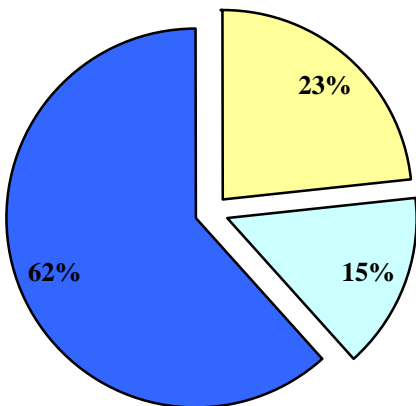

■ Prevention ■ Intervention ■ Treatment

**Age at First Adjudication**

Average Age at First Adjudication: 14.6  
Missing Data n= 0

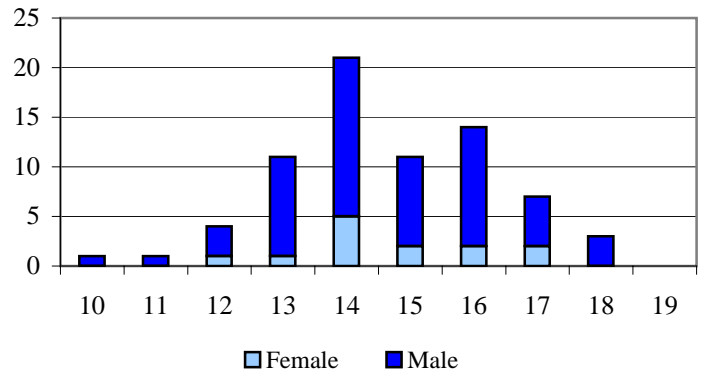

**Age at Commitment**

Average Age at Commitment: 16.6  
Missing Data n= 0

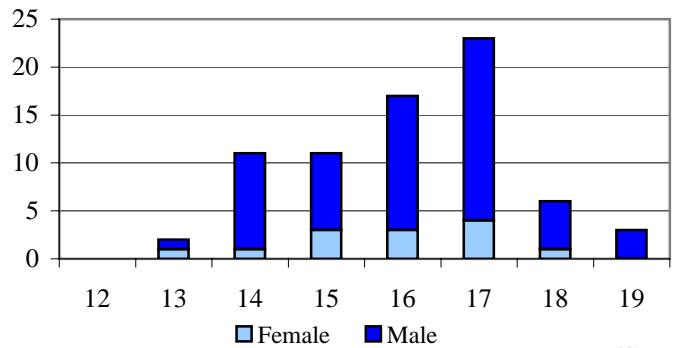

**DYC COMMITMENT (cont.)<sup>1</sup>**

Assessed Mental Health Needs

	N	%
Prof. MH Intervention Required	40	54.8%
No Prof. MH Intervention Required	33	45.2%

Missing Data n = 0

Number of Prior Placements

	N	%
None	23	31.5%
One	15	20.5%
Two or More	35	47.9%

Missing Data n = 0

Original Commitment Type

	N	%
Non-Mandatory	67	91.8%
Mandatory	5	6.8%
Repeat	1	1.4%
Violent	0	0.0%
Aggravated	0	0.0%

Missing Data n = 0

Number of Prior Placements

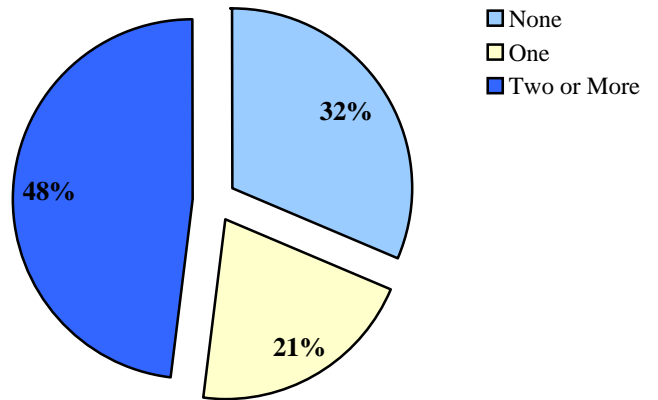

Original Offense Type

Missing Data n = 0

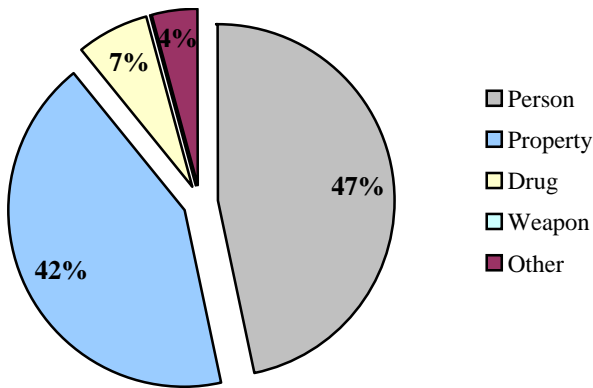

**DYC PAROLE**

Parole ADP	49.1
Parole Discharges	100
Parole LOS (Months)	6.5

Parole Adjustment at Discharge

Satisfactory or Better: 61%

Missing Data n = 1

Total in School or Employed: 66%

Missing Data n = 0

Job/School Status at Discharge

Missing Data n = 0

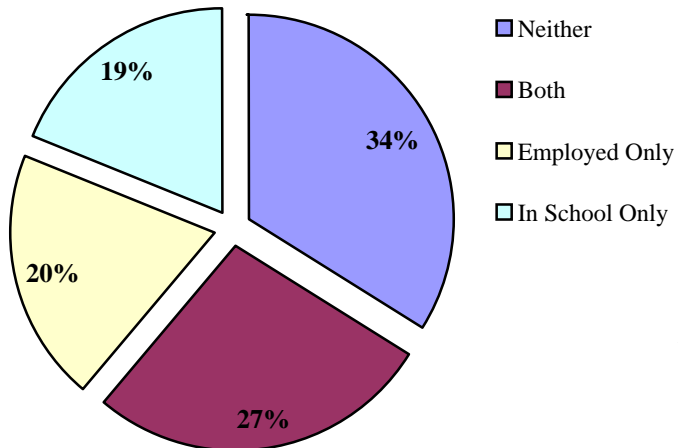

<sup>1</sup> All commitment statistics are based on new commitments excluding Commitment ADP and Commitment Rate(ADP)



**DEMOGRAPHICS**

Counties: Denver

2<sup>nd</sup> JD Juvenile Population  
by Gender

Female	49%
Male	51%

Population	Colorado		2nd JD	
Total Population	5,119,778	100%	612,219	100%
Juvenile Population (10-17 Years)	543,413	10.6%	63,309	10.3%

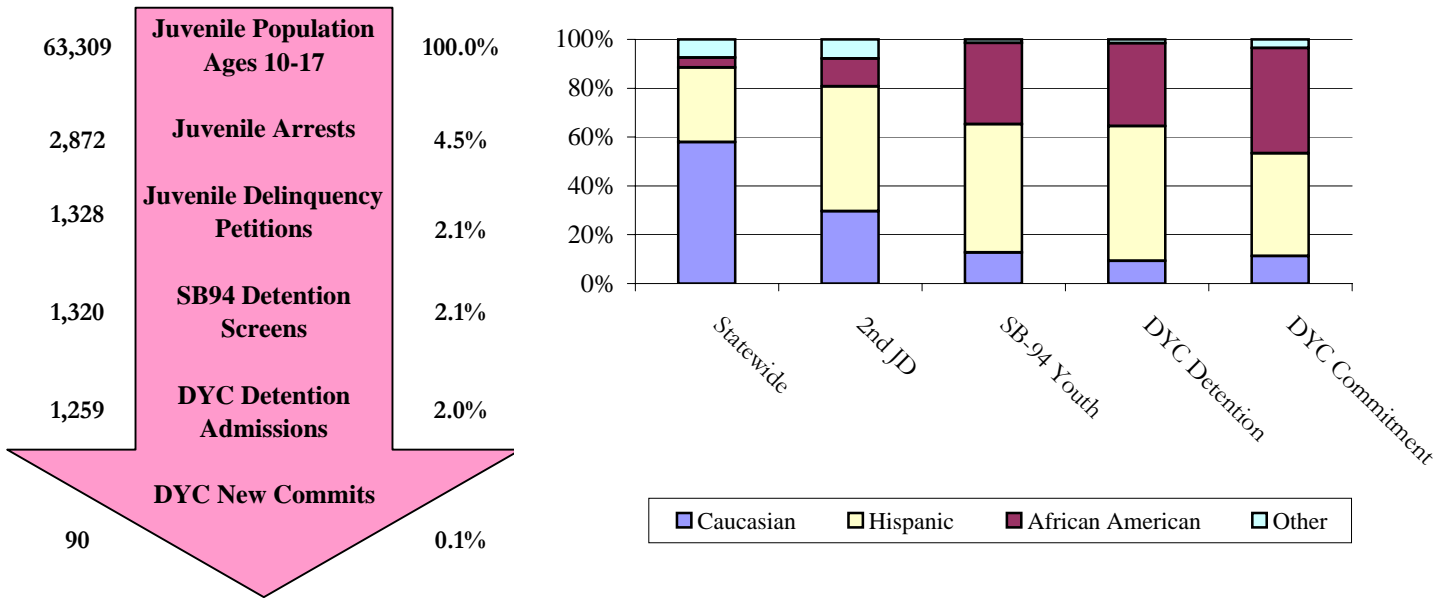

**SENATE BILL 94**

Youth Screens: 1,320

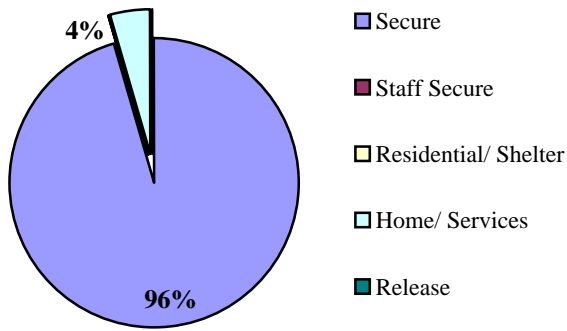

Detention Continuum Placement

	N	%
Secure	1,261	95.5%
Staff Secure	1	0.1%
Residential/Shelter	0	0.0%
Home/Services	57	4.3%
Release	1	0.1%
Total	1,320	100%

Missing Data n = 0

SB94 Termination Reasons

	N	%
Positive	513	27%
Neutral	1,286	67%
Negative	123	6%

Missing Data n = 0

Percentages may not add to 100% due to rounding, or missing data

**JUVENILE PROBATION**

Number of Pre-Sentence Investigations (PSIs): 459

	Regular Probation	Juvenile ISP
New	520	72
Active Cases	680	63

**YOUTHFUL OFFENDER SYSTEM**

New Admissions: 5





**DYC DETENTION**

Capacity	2nd JD	Central Region
Gilliam	73	73
Marvin Foote	0	78
Mount View	0	60
Total	73	211
% of time at 90% cap or higher	81.6%	6.8%

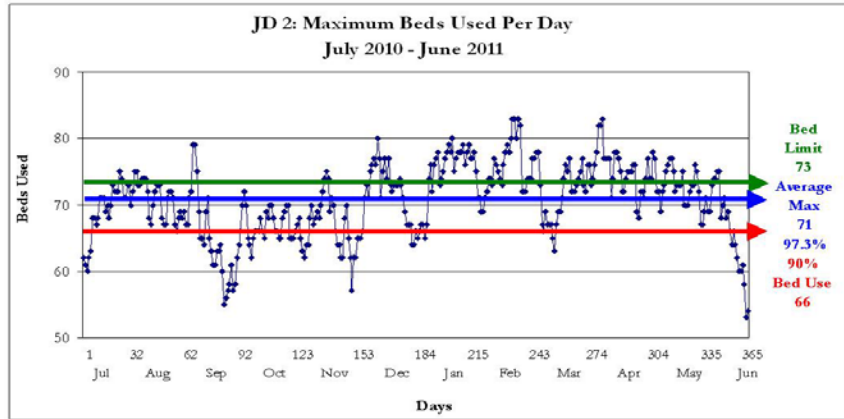

Detention Admissions 1,259	Detention ADP 64.2
Detention Rate 10.1	Detention LOS (Days) 17.8

**DYC COMMITMENTS<sup>1</sup>**

New Commitments	90
Commitment ADP	153.9
*New Commitment Rate	14.2
*Commitment Rate (ADP)	24.3
Length of Service (months)	19.8

\*Rate measures the number of youth committed per 10,000 youth in the district

	Female	Male	Total
Average Age 1 <sup>st</sup> Adjudication	15.2	14.7	14.7
Average Age at Commitment	16.7	16.7	16.7
Residential LOS (months)	17.6	20.0	19.8

**Age at First Adjudication**

Average Age at First Adjudication: 14.7  
Missing Data n = 0

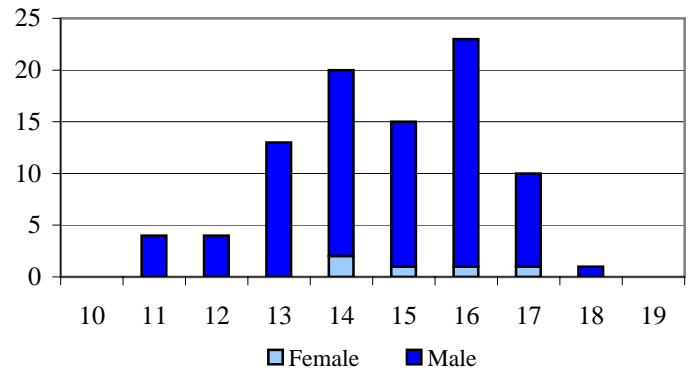

**Age at Commitment**

Average Age at Commitment: 16.7  
Missing Data n = 0

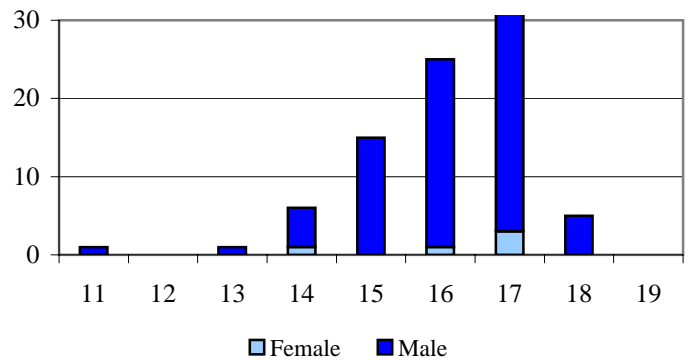

Assessed Drug / Alcohol Treatment Service Need  
Missing Data n = 1

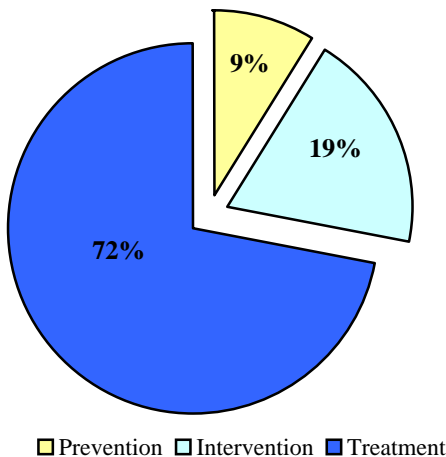

**DYC COMMITMENT (cont.)<sup>1</sup>**

Assessed Mental Health Needs

	N	%
Prof. MH Intervention Required	42	46.7%
No Prof. MH Intervention Required	48	53.3%

Missing Data n = 0

Number of Prior Placements

	N	%
None	35	38.9%
One	17	18.9%
Two or More	38	42.2%

Missing Data n = 0

Original Commitment Type

	N	%
Non-Mandatory	66	73.3%
Mandatory	8	8.9%
Repeat	15	16.7%
Violent	1	1.1%
Aggravated	0	0.0%

Missing Data n = 0

Number of Prior Placements

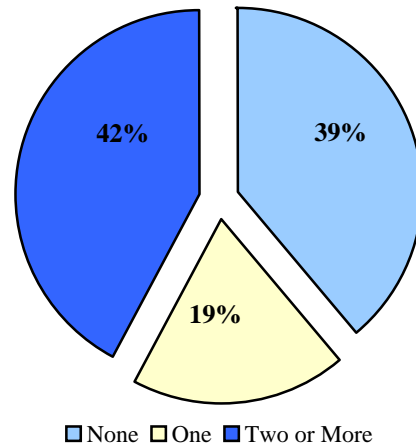

Original Offense Type Missing Data n = 0

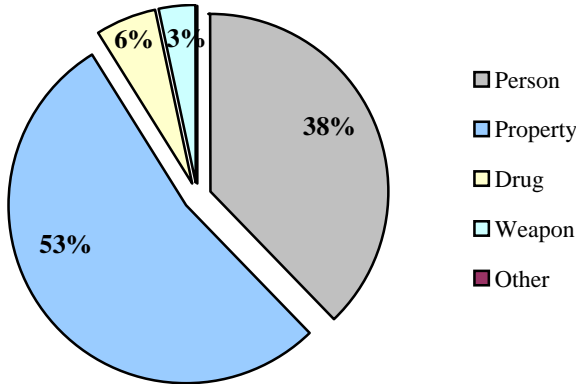

**DYC PAROLE**

Parole ADP	61.9
Parole Discharges	108
Parole LOS (Months)	6.7

Parole Adjustment at Discharge

Satisfactory or Better: **69%**  
Missing Data n = 1

Total in School or Employed: **62%**  
Missing Data n = 0

Job/School Status at Discharge

Missing Data n = 0

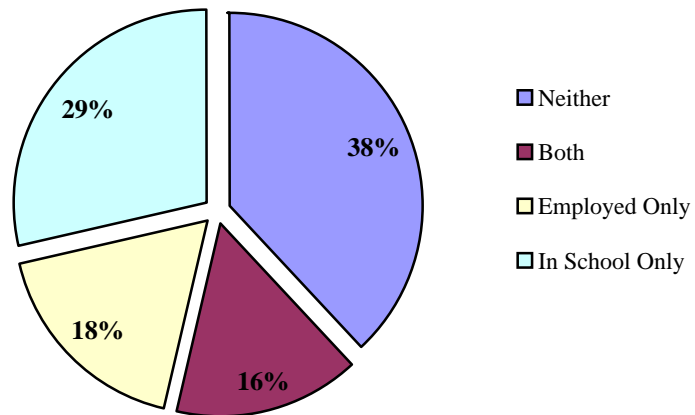

<sup>1</sup> All commitment statistics are based on new commitments excluding Commitment ADP and Commitment Rate(ADP)



**DEMOGRAPHICS**

Counties: Clear Creek, Eagle, Lake, and Summit

Population	Colorado		5th JD	
Total Population	5,119,778	100.0%	99,712	100.0%
Juvenile Population (10-17 Years)	543,413	10.6%	10,697	10.7%

5th JD Juvenile Population by Gender

Female	48%
Male	52%

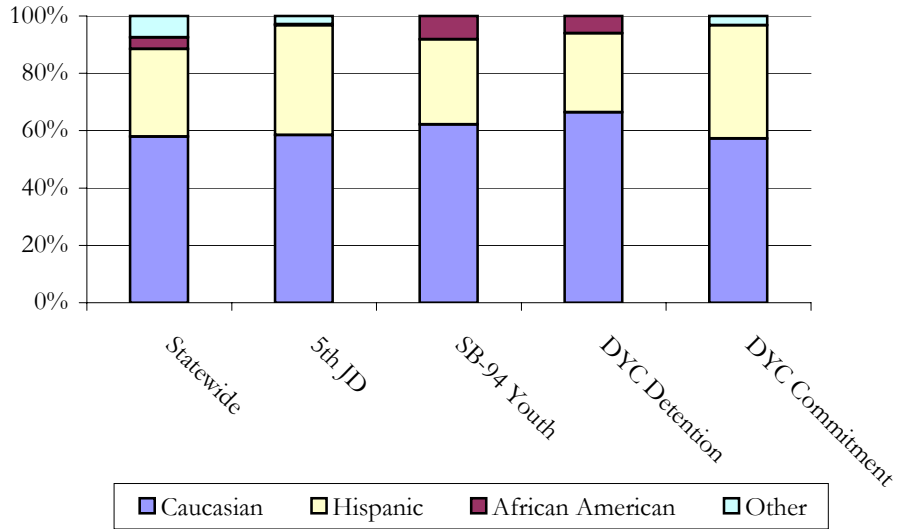
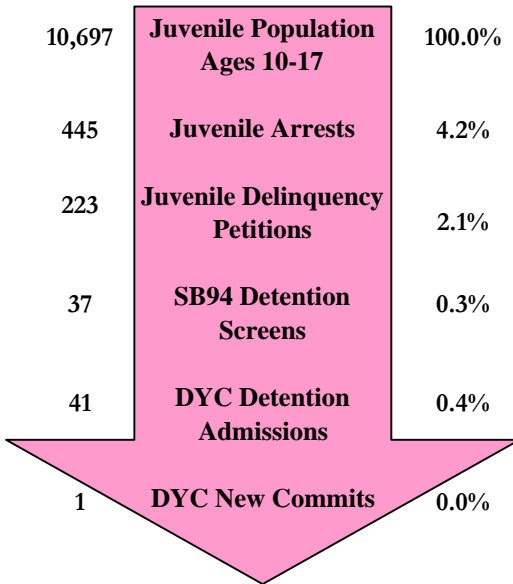

**SENATE BILL 94**

Youth Screens: 37

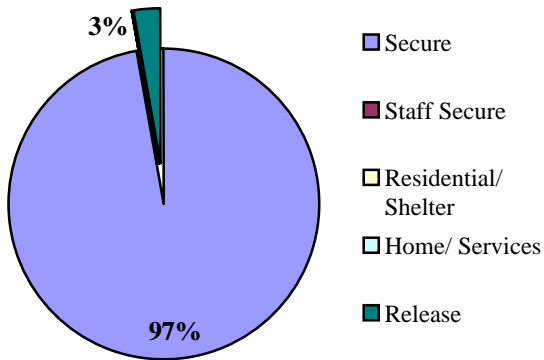

Detention Continuum Placement

	N	%
Secure	36	97.3%
Staff Secure	0	0.0%
Residential/Shelter	0	0.0%
Home/Services	0	0.0%
Release	1	2.7%
Total	37	100%

Missing Data n = 0

SB94 Termination Reasons

	N	%
Positive	29	56%
Neutral	15	29%
Negative	8	15%

Missing Data n = 0

Percentages may not add to 100% due to rounding, or missing data

**JUVENILE PROBATION**

Number of Pre-Sentence Investigations (PSIs): 7

	Regular Probation	Juvenile ISP
New	65	1
Active Cases	70	0

**YOUTHFUL OFFENDER SYSTEM**

New Admissions: 0



**DYC DETENTION**

Capacity	5th JD	Central Region
Gilliam	0	73
Marvin Foote	0	78
Mount View	5	60
Total	5	211
% of time at 90% cap or higher	3.3%	6.8%

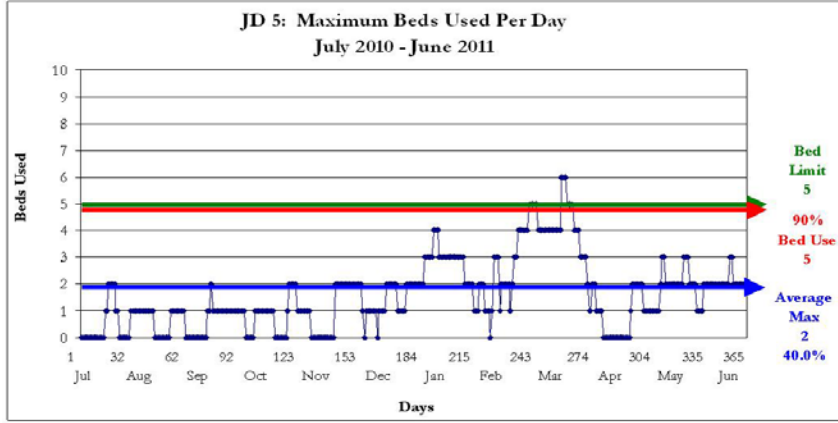

Max: 6  
 Cap: 5  
 ADP: 1.5  
 Mode: 1

Detention Admissions 41	Detention ADP 1.5
Detention Rate 1.4	Detention LOS (Days) 11.7

**DYC COMMITMENT<sup>1</sup>**

New Commitments	1
Commitment ADP	4.7
*New Commitment Rate	0.9
*Commitment Rate (ADP)	4.4
Length of Service (months)	18.8

*\*Rate measures the number of youth committed per 10,000 youth in the district*

	Female	Male	Total
Average Age 1 <sup>st</sup> Adjudication	N/A	16.0	16.0
Average Age at Commitment	N/A	16.6	16.6
Residential LOS (months)	14.5	16.0	18.8

Assessed Drug / Alcohol Treatment Service Need

Missing Data n = 0

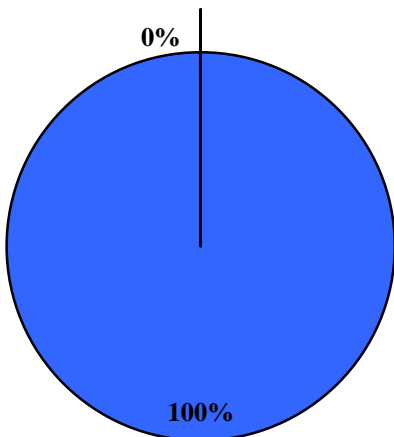

■ Prevention ■ Intervention ■ Treatment

**Age at First Adjudication**

Average Age at First Adjudication: 16.0  
 Missing Data n = 0

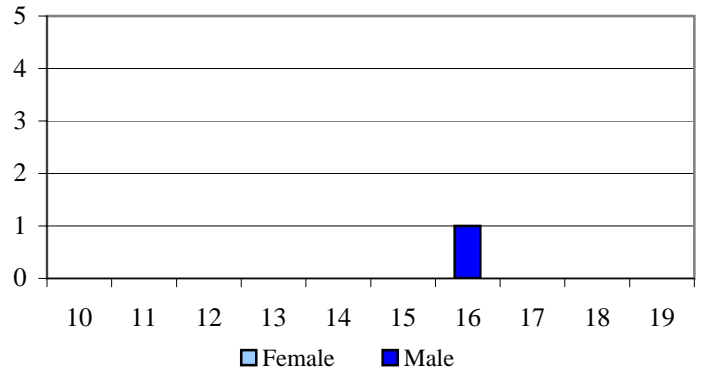

**Age at Commitment**

Average Age at Commitment: 16.6  
 Missing Data n = 0

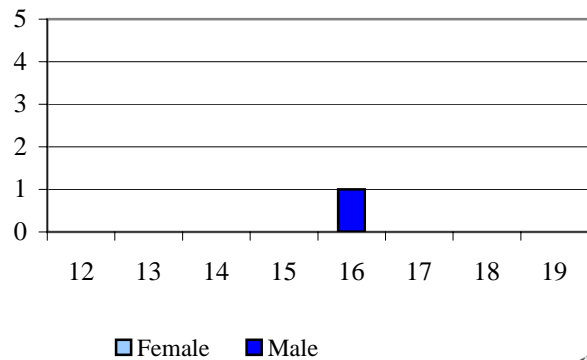

**DYC COMMITMENT (cont.)<sup>1</sup>**

Assessed Mental Health Needs

	N	%
Prof. MH Intervention Required	1	100.0%
No Prof. MH Intervention Required	0	0.0%

Missing Data n = 0

Number of Prior Placements

	N	%
None	1	100.0%
One	0	0.0%
Two or More	0	0.0%

Missing Data n = 0

Original Commitment Type

	N	%
Non-Mandatory	1	100.0%
Mandatory	0	0.0%
Repeat	0	0.0%
Violent	0	0.0%
Aggravated	0	0.0%

Missing Data n = 0

Number of Prior Placements

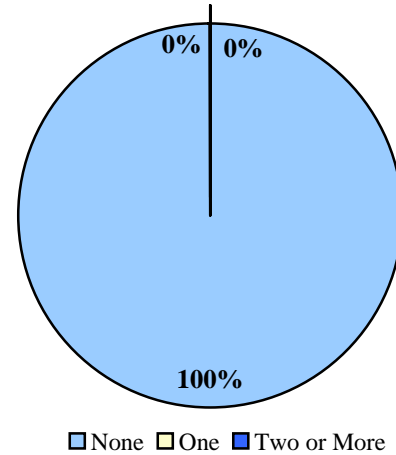

Original Offense Type Missing Data n= 0

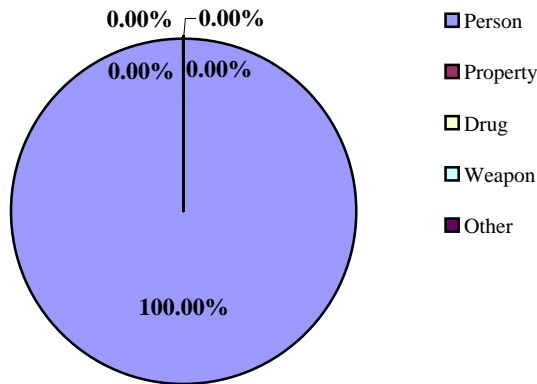

**DYC PAROLE**

Parole ADP	2.4
Parole Discharges	4
Parole LOS (Months)	6.0

Parole Adjustment at Discharge

Satisfactory or Better: 75%

Missing Data n = 0

Total in School or Employed: 75%

Missing Data n = 0

Job/School Status at Discharge

Missing Data n = 0

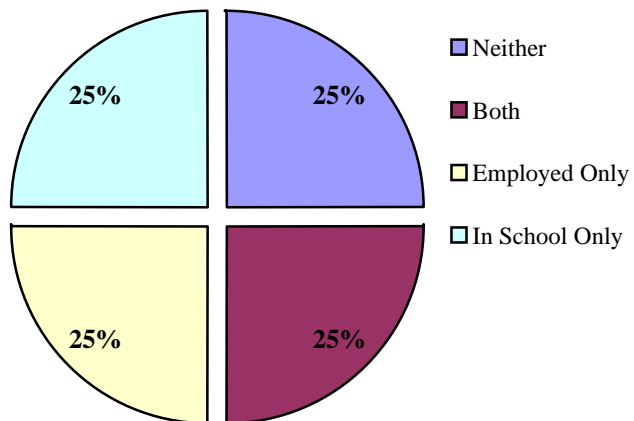

<sup>1</sup> All commitment statistics are based on new commitments excluding Commitment ADP and Commitment Rate(ADP)



Counties: Arapahoe, Douglas, Elbert, and Lincoln

**DEMOGRAPHICS**

Population	Colorado		18th JD	
Total Population	5,119,778	100%	902,362	100%
Juvenile Population (10-17 Years)	543,413	10.6%	101,926	11.3%

18th JD Juvenile Population by Gender

Female	49%
Male	51%

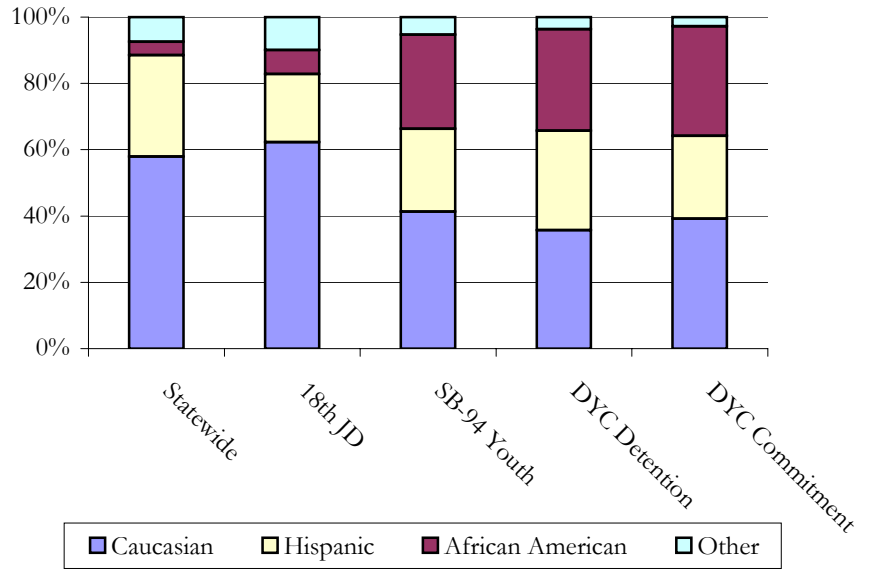
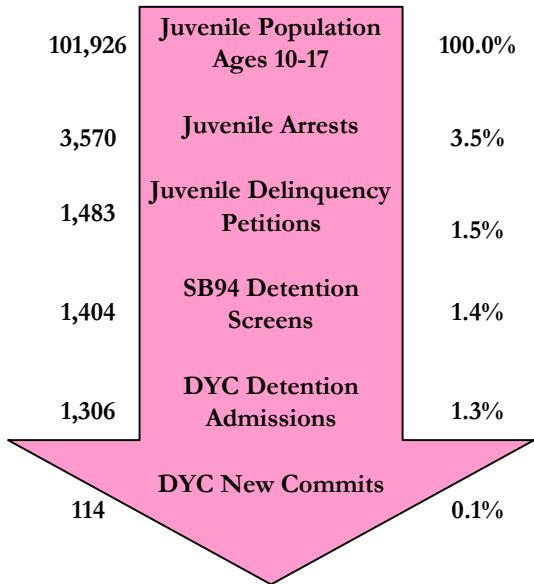

**SENATE BILL 94**

Youth Screens: 1,404

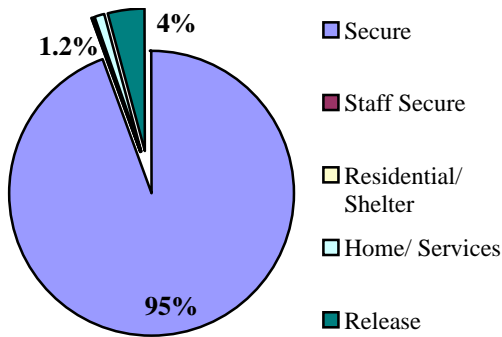

Detention Continuum Placement

	N	%
Secure	1,263	94.4%
Staff Secure	1	0.1%
Residential/Shelter	2	0.1%
Home/Services	16	1.2%
Release	56	4.2%
Total	1,338	100%

Missing Data n = 66

SB94 Termination Reasons

	N	%
Positive	1,002	69%
Neutral	293	20%
Negative	149	10%

Missing Data n = 0

Percentages may not add to 100% due to rounding, or missing data

**JUVENILE PROBATION**

Number of Pre-Sentence Investigations (PSIs): 100

	Regular Probation	Juvenile ISP
New	695	66
Active Cases	841	62

**YOUTHFUL OFFENDER SYSTEM**

New Admissions: 19



**DYC DETENTION**

Capacity	18th JD	Central Region
Gilliam	0	73
Marvin Foote	78	78
Mount View	0	60
Total	78	211
% of time at 90% cap or higher	0.3%	6.8%

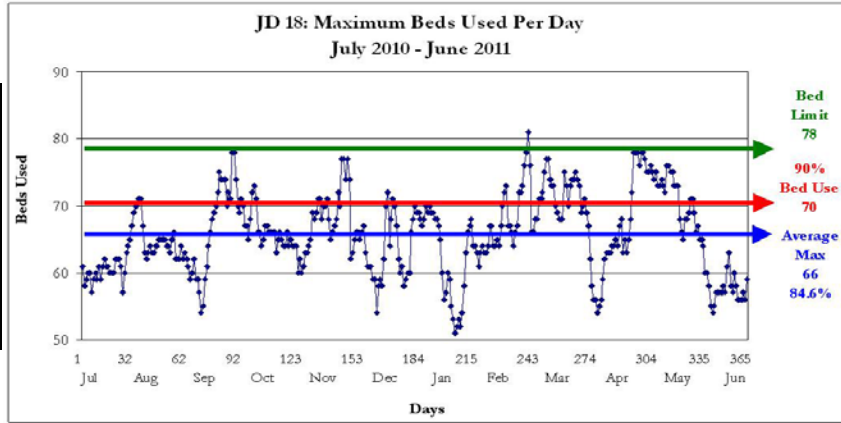

Max: 81  
 Cap: 78  
 ADP: 63.6  
 Mode: 64

Detention Admissions 1,306	Detention ADP 63.6
Detention Rate 6.2	Detention LOS (Days) 18.3

**DYC COMMITMENT<sup>1</sup>**

New Commitments	114
Commitment ADP	186.8
*New Commitment Rate	11.2
*Commitment Rate (ADP)	18.3
Length of Service (months)	16.4

*\*Rate measures the number of youth committed per 10,000 youth in the district*

	Female	Male	Total
Average Age 1 <sup>st</sup> Adjudication	15.8	15.1	15.2
Average Age at Commitment	17.1	17.0	17.0
Residential LOS (months)	#REF!	16.1	16.4

**Age at First Adjudication**

Average Age at First Adjudication: 15.2  
 Missing Data n= 0

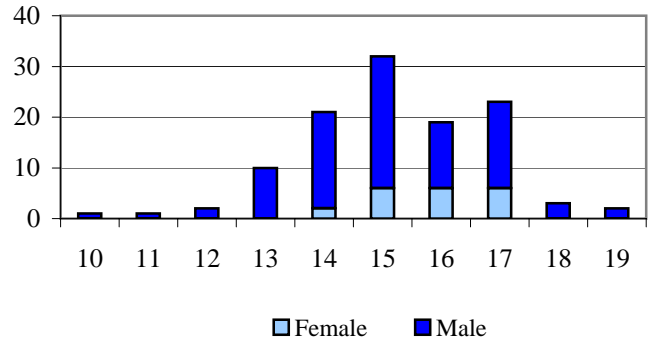

**Age at Commitment**

Average Age at Commitment: 17.0  
 Missing Data n = 0

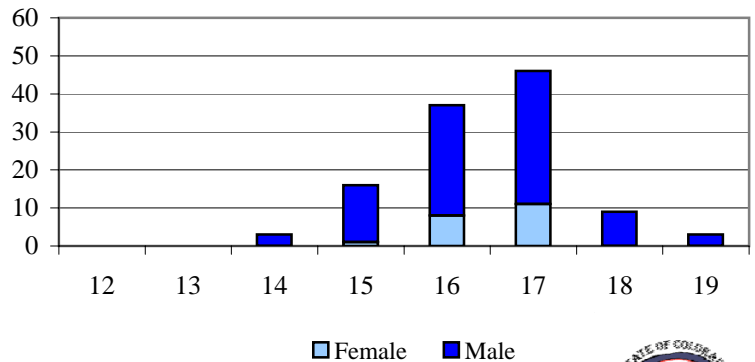

Assessed Drug / Alcohol Treatment Service Need

Missing Data n = 0

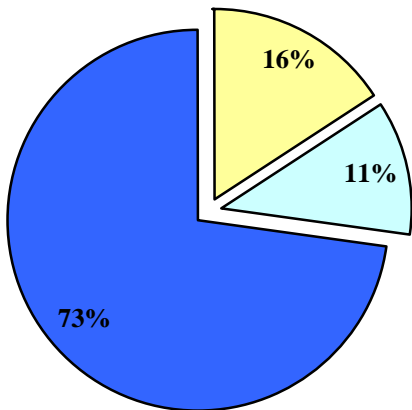

■ Prevention ■ Intervention ■ Treatment



**DYC COMMITMENT (cont.)<sup>1</sup>**

Assessed Mental Health Needs

	N	%
Prof. MH Intervention Required	57	50.0%
No Prof. MH Intervention Required	57	50.0%

Missing Data n = 0

Number of Prior Placements

	N	%
None	28	24.6%
One	40	35.1%
Two or More	46	40.4%

Missing Data n = 0

Original Commitment Type

	N	%
Non-Mandatory	83	73.5%
Mandatory	18	15.9%
Repeat	4	3.5%
Violent	2	1.8%
Aggravated	6	5.3%

Missing Data n = 1

Number of Prior Placements

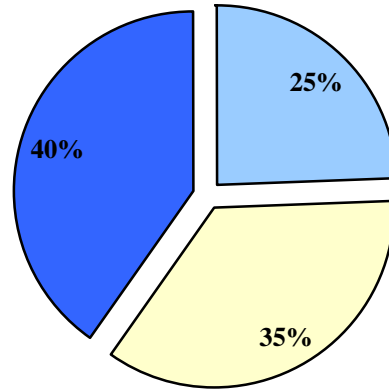

■ None ■ One ■ Two or More

Original Offense Type

Missing Data n = 0

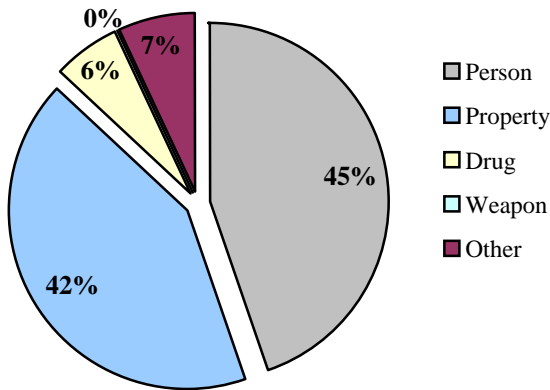

■ Person  
 ■ Property  
 ■ Drug  
 ■ Weapon  
 ■ Other

**DYC PAROLE**

Parole ADP	77.0
Parole Discharges	150
Parole LOS (Months)	6.7

Parole Adjustment at Discharge

Satisfactory or Better: **51%**

Missing Data n = 7

Total in School or Employed: **57%**

Missing Data n = 0

Job/School Status at Discharge

Missing Data n = 0

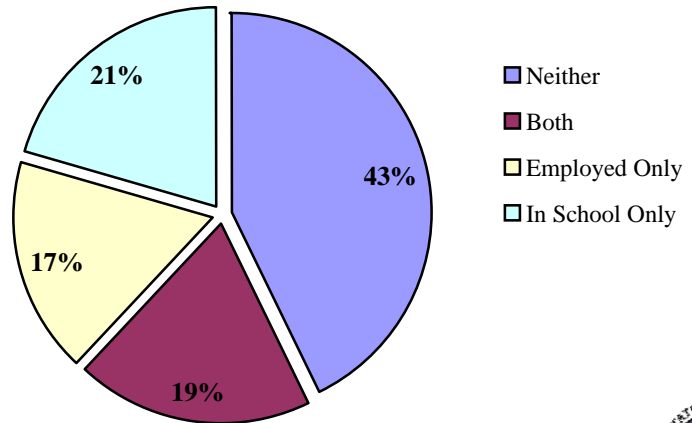

■ Neither  
 ■ Both  
 ■ Employed Only  
 ■ In School Only

<sup>1</sup> All commitment statistics are based on new commitments excluding Commitment ADP and Commitment Rate(ADP)





**DEMOGRAPHICS**

Population	Colorado		Northeast Region	
Total Population	5,119,778	100%	1,453,418	100%
Juvenile Population (10-17 Years)	543,413	10.6%	156,781	10.8%

Northeast Region  
Juvenile Population by Gender

Female	49%
Male	51%

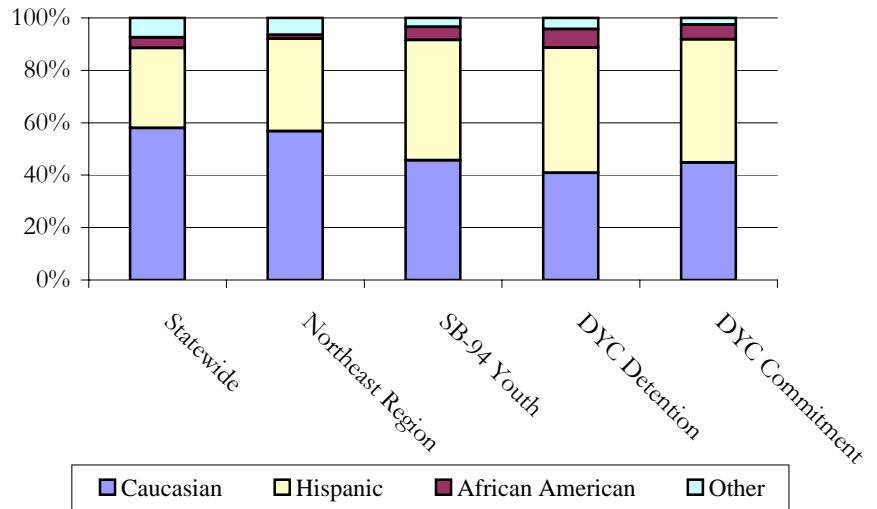
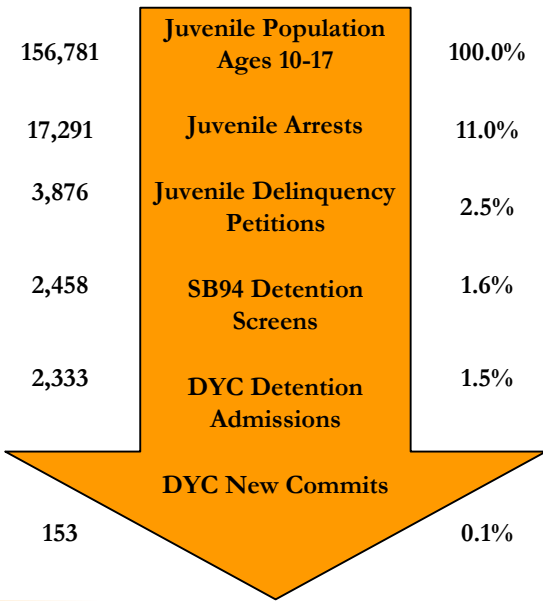

**SENATE BILL 94**

Youth Screens: 2,458

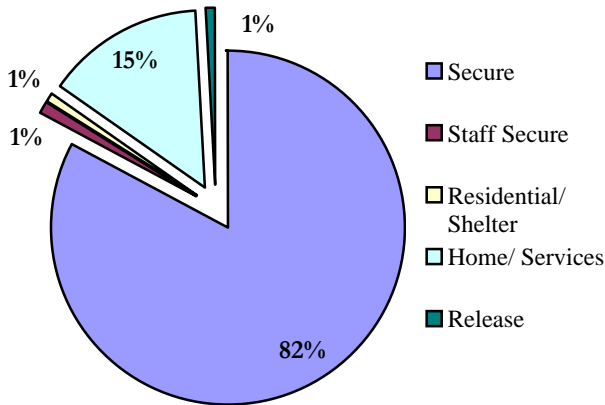

Detention Continuum Placement

	N	%
Secure	1,815	82.7%
Staff Secure	28	1.3%
Residential/Shelter	14	0.6%
Home/Services	321	14.6%
Release	16	0.7%
Total	2,194	100%

Missing Data n = 264

SB94 Termination Reasons

	N	%
Positive	1,101	51%
Neutral	872	41%
Negative	176	8%

Missing Data n = 0

Percentages may not add to 100% due to rounding, or missing data

**JUVENILE PROBATION**

Number of Pre-Sentence Investigations (PSIs): 236

	Regular Probation	Juvenile ISP
New	1,681	144
Active Cases	1,888	142

**YOUTHFUL OFFENDER SYSTEM**

New Admissions: 14



**DYC DETENTION**

Capacity	Northeast Region
Adams	29
Platte Valley	68
Marvin Foote	10
Contract/Staff Secure	8
<b>Total</b>	<b>115</b>
% of time at 90% cap or higher	57.0%

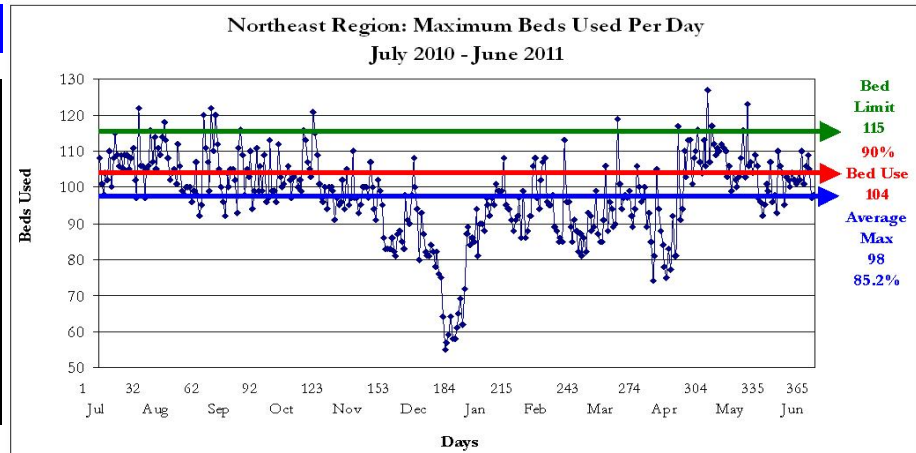

Max: 118  
 Cap: 115  
 ADP: 83.9  
 Mode: 102

Detention Admissions	2,333	Detention ADP	83.9
Detention Rate	5.4	Detention LOS (Days)	11.3

**DYC COMMITMENT<sup>1</sup>**

New Commitments	153
Commitment ADP	253.6
*New Commitment Rate	9.8
*Commitment Rate (ADP)	16.2
Length of Service (months)	17.3

\*Rate measures the number of youth committed per 10,000 youth in the district

	Female	Male	Total
Average Age 1 <sup>st</sup> Adjudication	14.6	14.4	14.4
Average Age at Commitment	16.7	16.7	16.7
Residential LOS (months)	15.1	17.7	17.3

**Age at First Adjudication**

Average Age at First Adjudication: 14.4

Missing Data n = 0

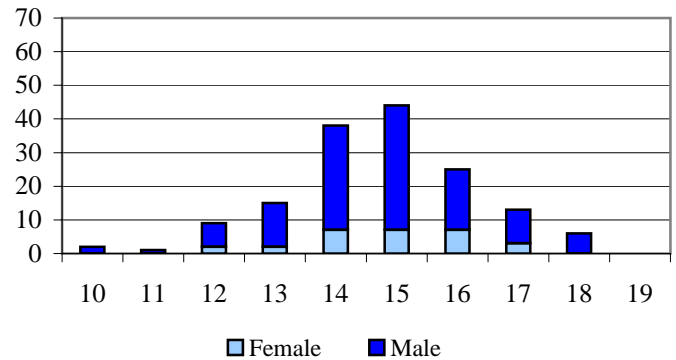

**Age at Commitment**

Average Age at Commitment: 16.7

Missing Data n = 0

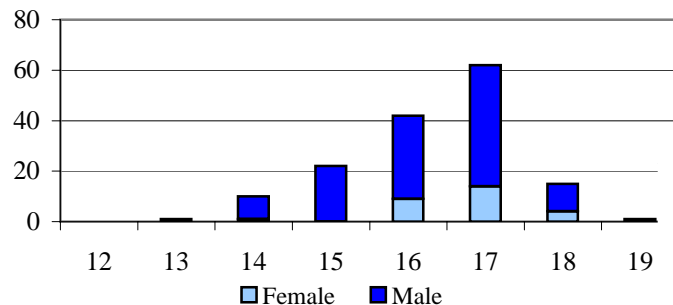

**Assessed Drug / Alcohol Treatment Service Need**

Missing Data n = 1

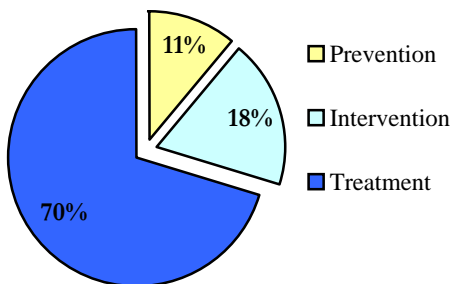

**DYC COMMITMENT (cont.)<sup>1</sup>**

Assessed Mental Health Needs

	N	%
Prof. MH Intervention Required	75	49.0%
No Prof. MH Intervention Required	78	51.0%

Missing Data n = 0

Number of Prior Placements

	N	%
None	61	39.9%
One	44	28.8%
Two or More	48	31.4%

Missing Data n = 0

Original Commitment Type

	N	%
Non-Mandatory	83	54.2%
Mandatory	49	32.0%
Repeat	17	11.1%
Violent	0	0.0%
Aggravated	4	2.6%

Missing Data n = 0

Number of Prior Placements

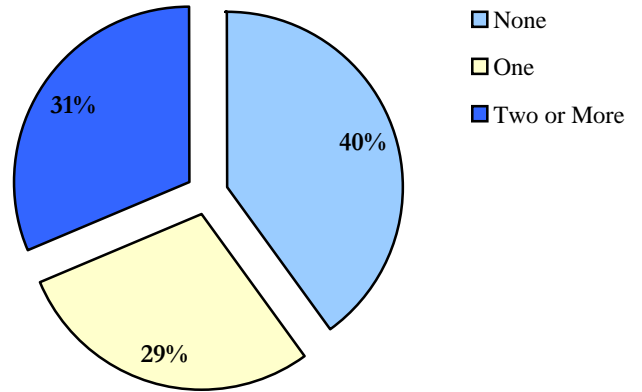

Original Offense Type

Missing Data n = 0

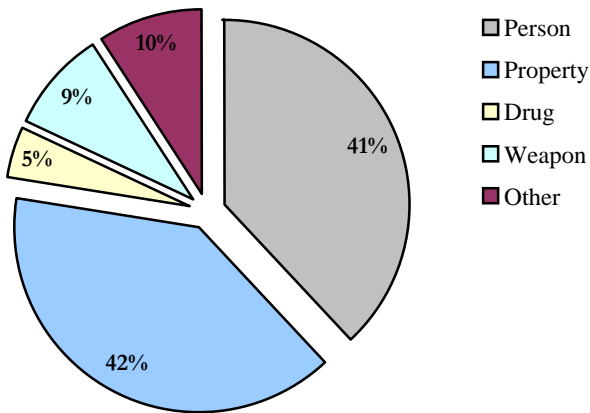

**DYC PAROLE**

Parole ADP	110.9
Parole Discharges	217
Parole LOS (Months)	6.3

Parole Adjustment at Discharge

Satisfactory or Better: **59%**

Missing Data n = 6

Total in School or Employed: **72%**

Missing Data n = 0

Job/School Status at Discharge

Missing Data n = 0

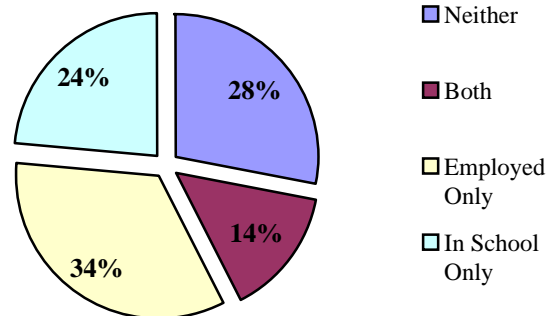

<sup>1</sup> All commitment statistics are based on new commitments excluding Commitment ADP and Commitment Rate(ADP)



**DEMOGRAPHICS**

Counties: Jackson and Larimer

8th JD Juvenile

Population by Gender

Female 49%

Male 51%

Population	Colorado		8th JD	
Total Population	5,119,778	100.0%	305,421	100.0%
Juvenile Population (10-17 Years)	543,413	10.6%	28,488	9.3%

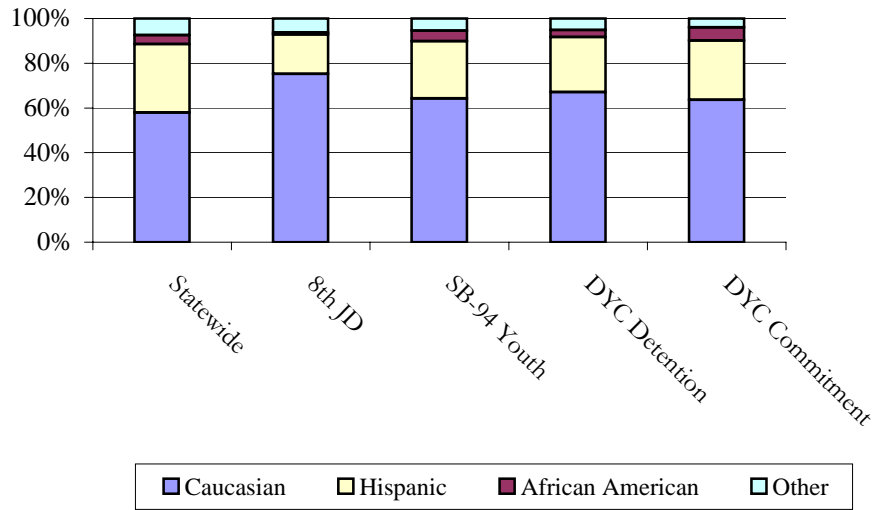
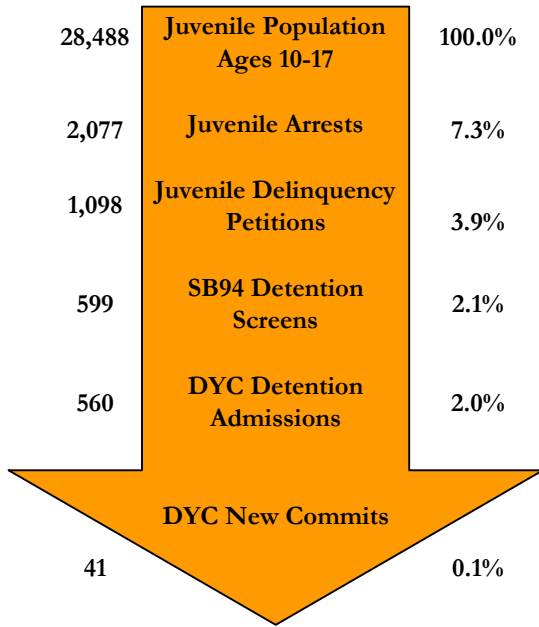

**SENATE BILL 94**

Youth Screens: 599

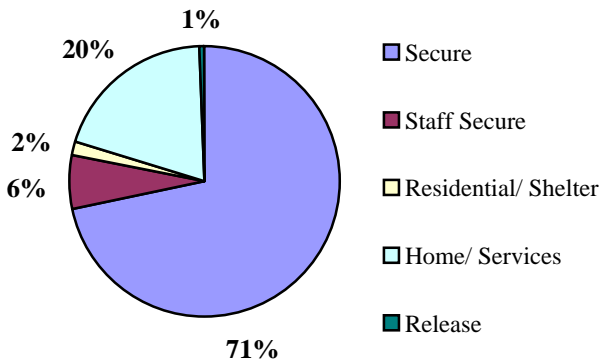

Detention Continuum Placement

	N	%
Secure	248	71.7%
Staff Secure	22	6.4%
Residential/Shelter	6	1.7%
Home/Services	68	19.7%
Release	2	0.6%
Total	346	100%

Missing Data n= 253

SB94 Termination Reasons

	N	%
Positive	327	85%
Neutral	16	4%
Negative	40	10%

Missing Data n= 0

Percentages may not add to 100% due to rounding, or missing data

**JUVENILE PROBATION**

Number of Pre-Sentence Investigations (PSIs): 79

	Regular Probation	Juvenile ISP
New	413	62
Active Cases	416	57

**YOUTHFUL OFFENDER SYSTEM**

New Admissions: 1



**DYC DETENTION**

Capacity	8th JD	NE Region
Adams	0	29
Platte Valley	20	68
Marvin Foote	0	10
Contract Staff-	2	8
Total	22	115
% of time at 90% cap or higher	67.7%	57.0%

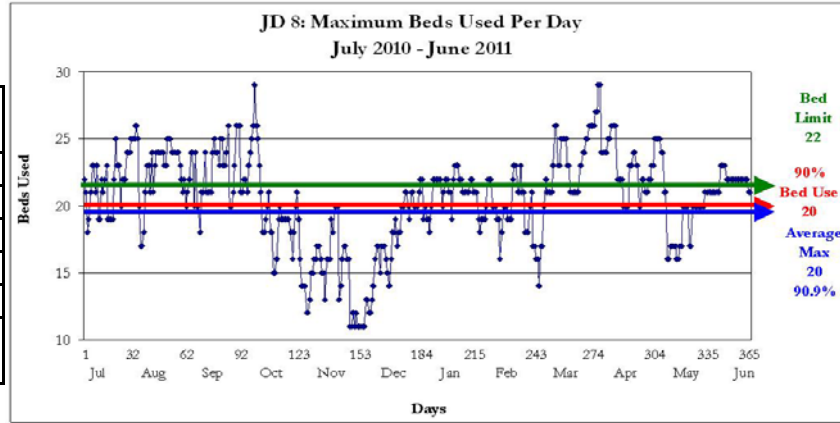

Max: 29  
 Cap: 22  
 ADP: 18.1  
 Mode: 21

Detention Admissions 560	Detention ADP 18.1
Detention Rate 6.3	Detention LOS (Days) 11.1

**DYC COMMITMENT<sup>1</sup>**

New Commitments	41
Commitment ADP	72.2
*New Commitment Rate	14.4
*Commitment Rate (ADP)	25.4
Length of Service (months)	16.2

*\*Rate measures the number of youth committed per 10,000 youth in the district*

	Female	Male	Total
Average Age 1 <sup>st</sup> Adjudication	15.9	14.8	15.1
Average Age at Commitment	17.5	16.8	17.0
Residential LOS (months)	23.4	15.8	16.2

**Age at First Adjudication**

Average Age at First Adjudication: 15.1  
 Missing Data n= 0

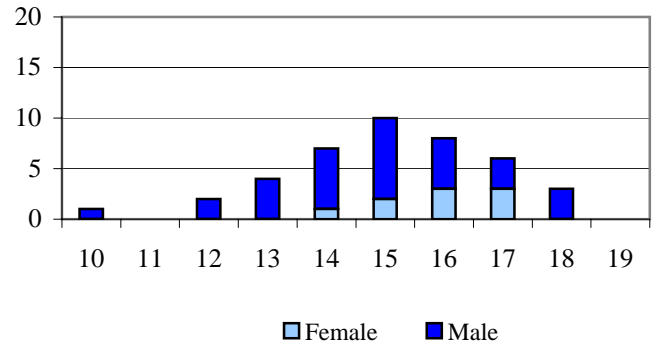

**Age at Commitment**

Average Age at Commitment: 17.0  
 Missing Data n= 0

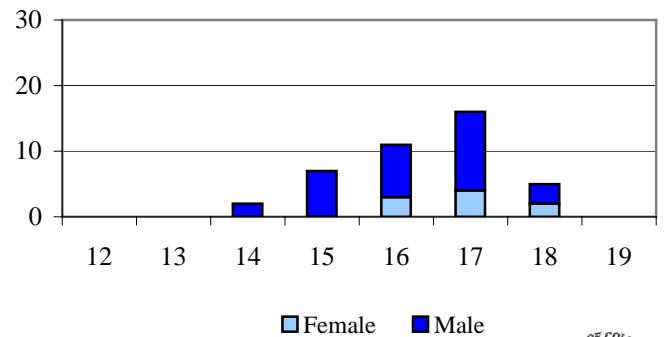

Assessed Drug / Alcohol Treatment Service Need

Missing Data n= 0

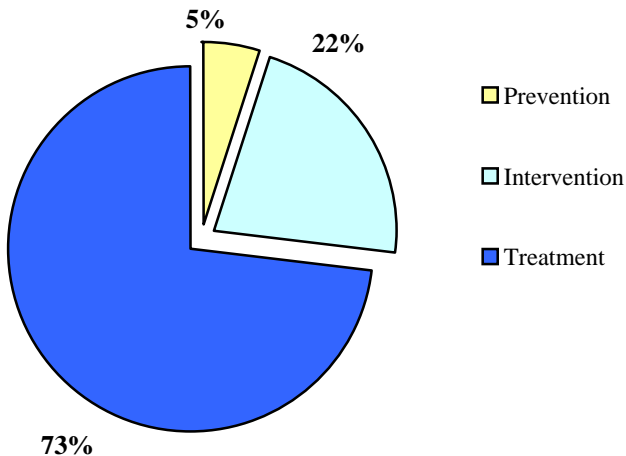

**DYC COMMITMENT (cont.)<sup>1</sup>**

Assessed Mental Health Needs

	N	%
Prof. MH Intervention Required	24	58.5%
No Prof. MH Intervention Required	17	41.5%

Missing Data n= 0

Number of Prior Placements

	N	%
None	19	46.3%
One	13	31.7%
Two or More	9	22.0%

Missing Data n= 0

Original Commitment Type

	N	%
Non-Mandatory	15	36.6%
Mandatory	20	48.8%
Repeat	5	12.2%
Violent	0	0.0%
Aggravated	1	2.4%

Missing Data n= 0

Number of Prior Placements

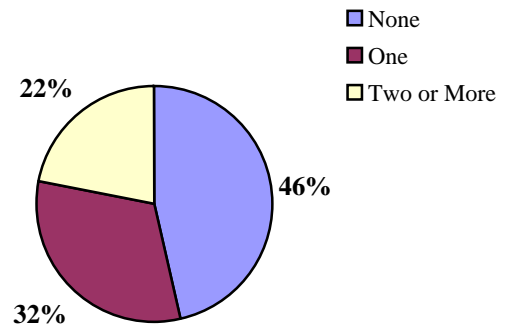

Original Offense Type Missing Data n= 0

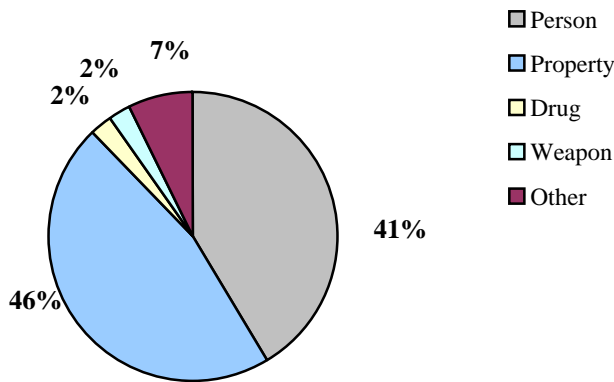

**DYC PAROLE**

Parole ADP	33.4
Parole Discharges	65
Parole LOS (Months)	6.7

Job/School Status at Discharge

Missing Data n= 0

Parole Adjustment at Discharge

Satisfactory or Better: 65%

Missing Data n= 1

Total in School or Employed: 78%

Missing Data n= 0

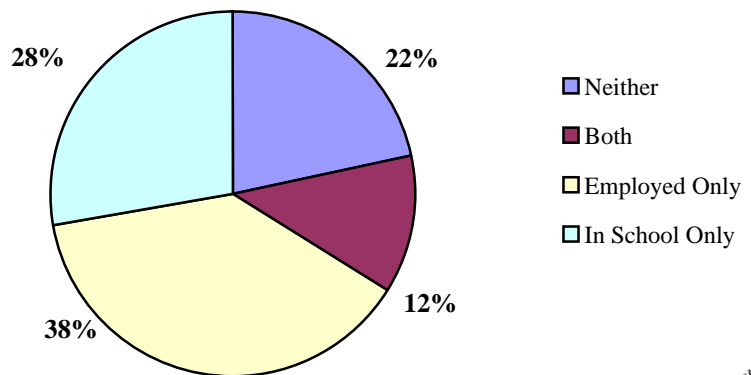

<sup>1</sup> All commitment statistics are based on new commitments excluding Commitment ADP and Commitment Rate (ADP)



Counties: Kit Carson, Logan, Morgan, Phillips, Sedgwick, Washington, and Yuma

**DEMOGRAPHICS**

Population	Colorado		13th JD	
Total Population	5,119,778	100%	81,518	100%
Juvenile Population (10-17 Years)	543,413	10.6%	9,313	11.4%

Population by Gender

Female	49%
Male	51%

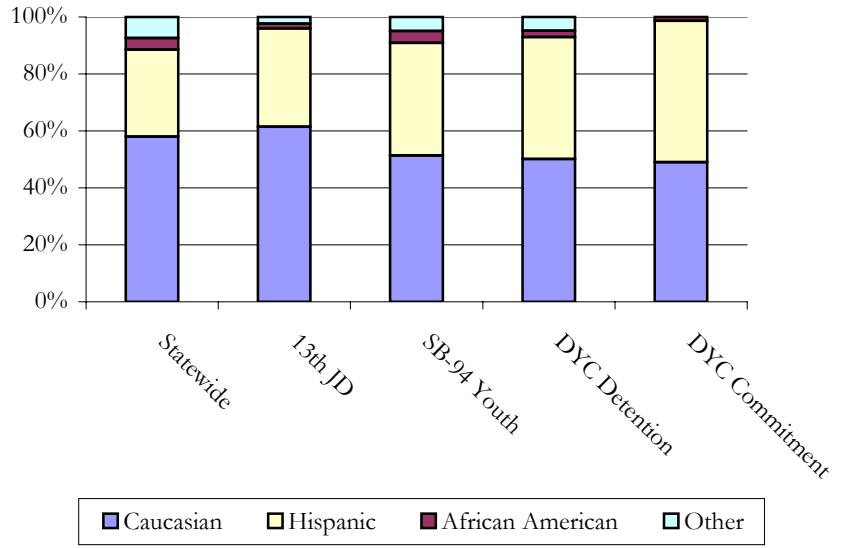
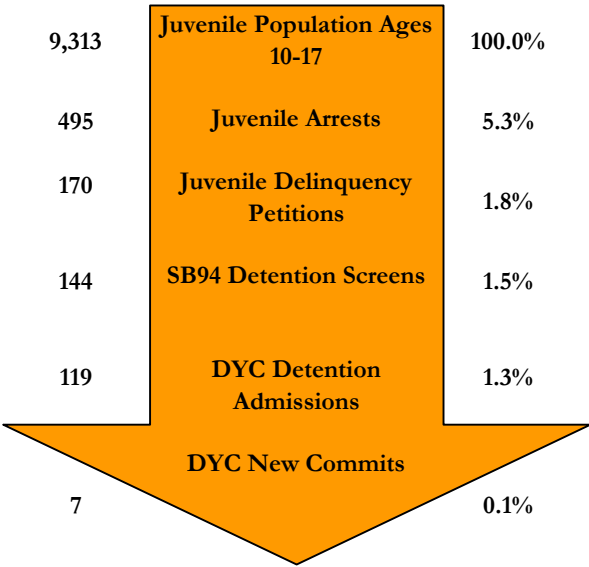

**SENATE BILL 94**

Youth Screens: 144

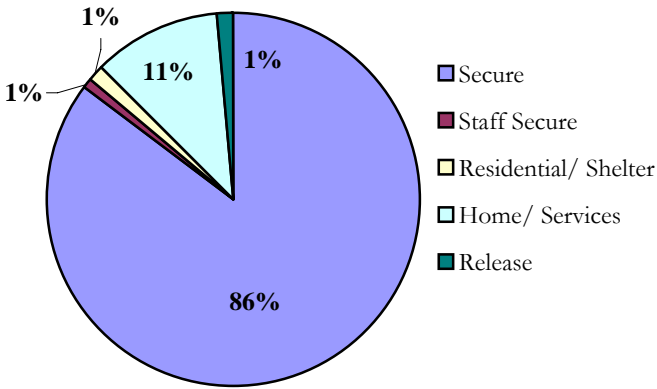

Detention Continuum Placement

	N	%
Secure	122	85.3%
Staff Secure	1	0.7%
Residential/ Shelter	2	1.4%
Home/ Services	16	11.2%
Release	2	1.4%
Total	143	100%

Missing Data : 1

SB94 Termination Reasons

	N	%
Positive	47	82%
Neutral	5	9%
Negative	5	9%

Missing Data : 0

Percentages may not add to 100% due to rounding, or missing data

**JUVENILE PROBATION**

Number of Pre-Sentence Investigations (PSIs): 20

	Regular Probation	Juvenile ISP
New	92	9
Active Cases	110	10

**YOUTHFUL OFFENDER SYSTEM**

New Admissions: 0



**DYC DETENTION**

Capacity	13th JD	NE Region
Adams	0	29
Platte Valley	6	68
Marvin Foote	0	7
Contract Staff-Secure	0	8
<b>Total</b>	<b>6</b>	<b>115</b>
% of time at 90% cap or higher	57.3%	57.0%

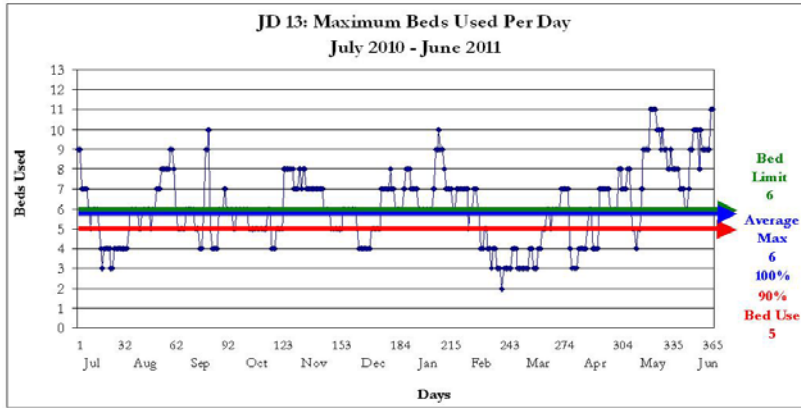

Max: 11  
 Cap: 6  
 ADP: 5.8  
 Mode: 6

Detention Admissions 119	Detention ADP 5.8
Detention Rate 6.2	Detention LOS (Days) 16.1

**DYC COMMITMENT<sup>1</sup>**

New Commitments	7
Commitment ADP	12.8
*New Commitment Rate	7.5
*Commitment Rate (ADP)	13.8
Length of Service (months)	18.6

\*Rate measures the number of youth committed per 10,000 youth in the district

	Female	Male	Total
Average Age 1 <sup>st</sup> Adjudication	N/A	16.0	16.0
Average Age at Commitment	N/A	17.3	17.3
Residential LOS (months)	11.6	18.6	18.6

**Age at First Adjudication**  
 Average Age at First Adjudication: 16.0  
 Missing Data n = 0

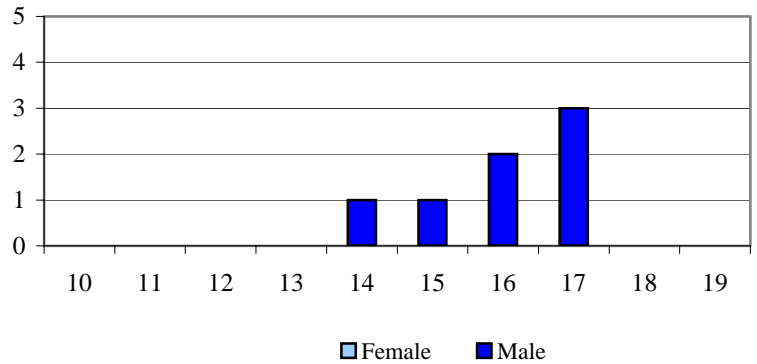

Assessed Drug / Alcohol Treatment Service Need  
 Missing Data n = 0

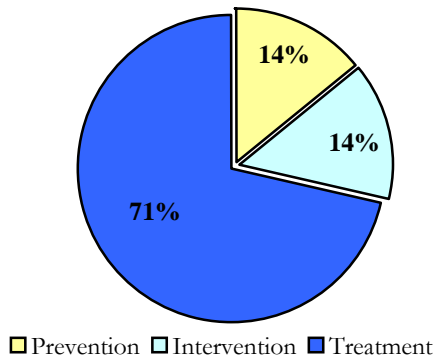

**Age at Commitment**  
 Average Age at Commitment: 17.3  
 Missing Data n = 0

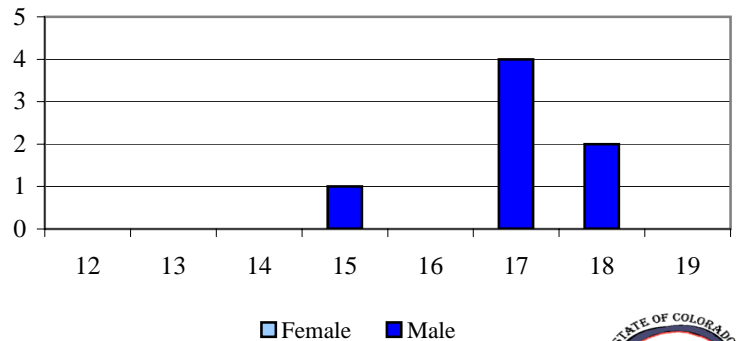



**DYC COMMITMENT (cont.)<sup>1</sup>**

Assessed Mental Health Needs

	N	%
Prof. MH Intervention Required	2	28.6%
No Prof. MH Intervention Required	5	71.4%

Missing Data n = 0

Original Commitment Type

	N	%
Non-Mandatory	6	85.7%
Mandatory	0	0.0%
Repeat	1	14.3%
Violent	0	0.0%
Aggravated	0	0.0%

Missing Data n = 0

Original Offense Type

Missing Data n = 0

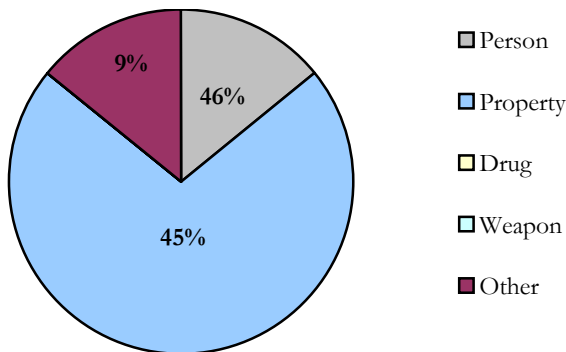

Number of Prior Placements

	N	%
None	2	28.6%
One	3	42.9%
Two or More	2	28.6%

Missing Data n = 0

Number of Prior Placements

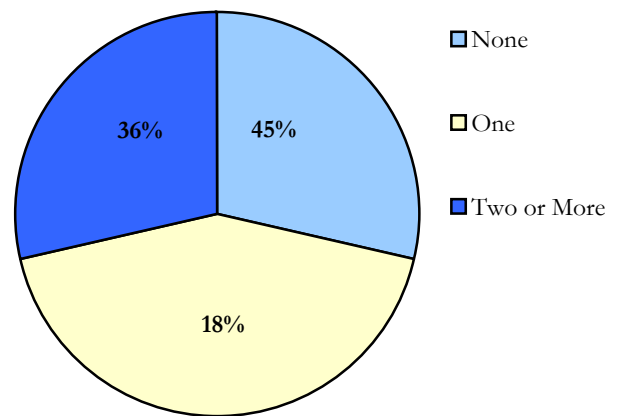

**DYC PAROLE**

Parole ADP	6.0
Parole Discharges	10
Parole LOS (Months)	5.7

Parole Adjustment at Discharge

Satisfactory or Better: 50%

Missing Data n = 0

Total in School or Employed: 70%

Missing Data n = 0

Job/School Status at Discharge

Missing Data n = 0

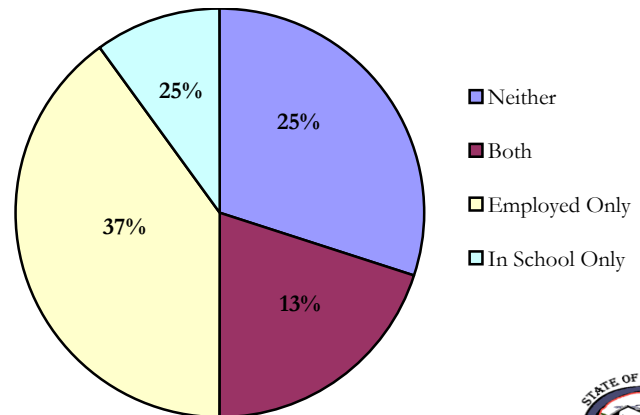

<sup>1</sup> All commitment statistics are based on new commitments excluding Commitment ADP and Commitment Rate(ADP)

**DEMOGRAPHICS**

Counties: Adams and Broomfield

Population	Colorado		17th JD	
Total Population	5,119,778	100.0%	509,471	100.0%
Juvenile Population (10-17 Years)	543,413	10.6%	61,612	12.1%

17th JD Juvenile Population by Gender

Female	49%
Male	51%

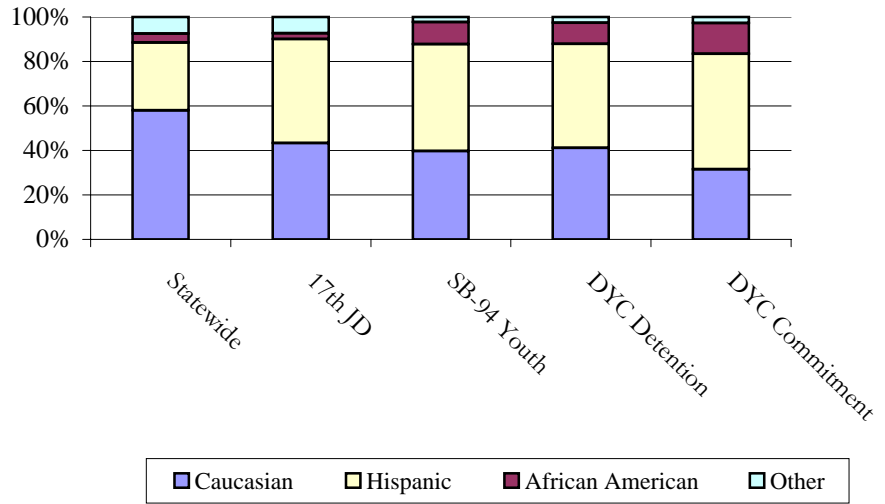
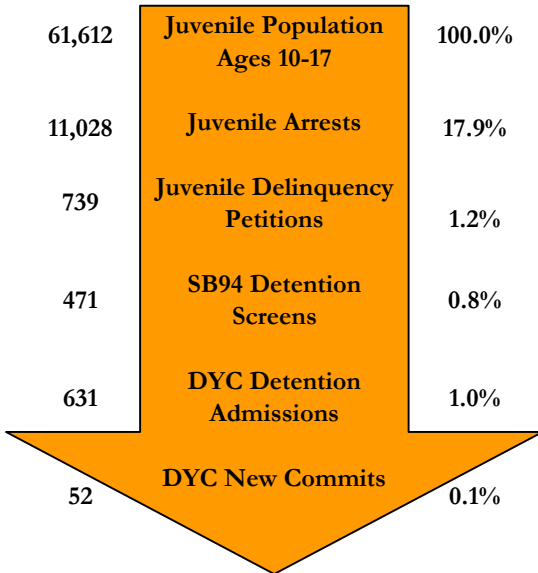

**SENATE BILL 94**

Youth Screens: 471

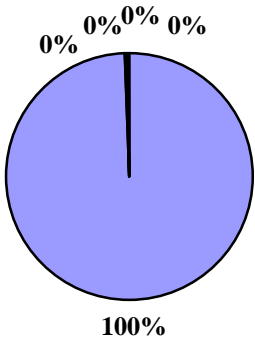

- Secure
- Staff Secure
- Residential/ Shelter
- Home/ Services
- Release

Detention Continuum Placement

	N	%
Secure	465	99.6%
Staff Secure	1	0.2%
Residential/ Shelter	0	0.0%
Home/ Services	1	0.2%
Release	0	0.0%
Total	467	100%

Missing Data n= 4

SB94 Termination Reasons

	N	%
Positive	139	31%
Neutral	243	54%
Negative	68	15%

Missing Data n= 0

Percentages may not add to 100% due to rounding, or missing data

**JUVENILE PROBATION**

Number of Pre-Sentence Investigations (PSIs): 77

	Regular Probation	Juvenile ISP
New	407	62
Active Cases	513	55

**YOUTHFUL OFFENDER SYSTEM**

New Admissions: 9



**DYC DETENTION**

Capacity	17th JD	NE Region
Adams	29	29
Platte Valley	0	68
Marvin Foote	10	10
Contract Staff-Secure	0	8
Total	39	115
% of time at 90% cap or higher	2.5%	57.0%

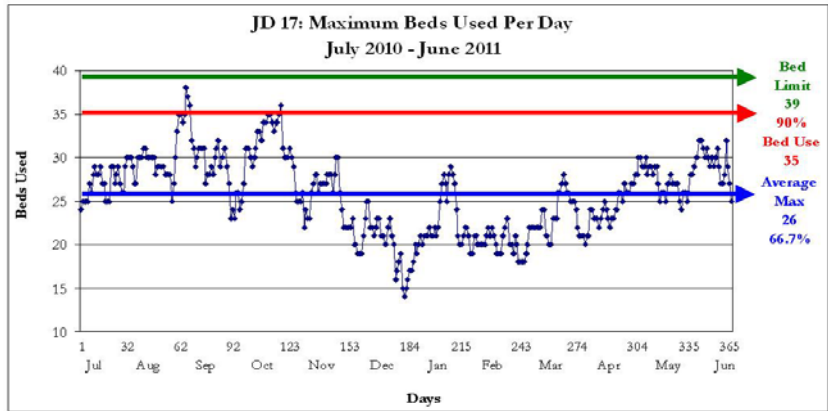

Detention Admissions 631	Detention ADP 23.9
Detention Rate 3.9	Detention LOS (Days) 13.0

**DYC COMMITMENT<sup>1</sup>**

New Commitments	52
Commitment ADP	82.4
*New Commitment Rate	8.4
*Commitment Rate (ADP)	13.4
Length of Service (months)	19.1

*\*Rate measures the number of youth committed per 10,000 youth in the district*

	Female	Male	Total
Average Age 1 <sup>st</sup> Adjudication	14.9	14.7	14.7
Average Age at Commitment	17.4	16.8	16.9
Residential LOS (months)	18.4	19.0	19.1

**Age at First Adjudication**  
Average Age at First Adjudication: 14.7  
Missing Data n= 0

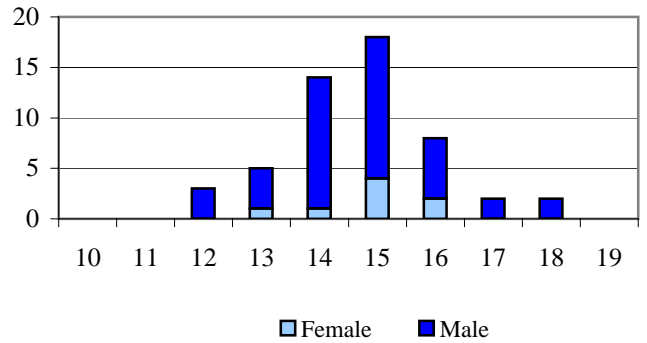

Assessed Drug / Alcohol Treatment Service Need  
Missing Data n= 1

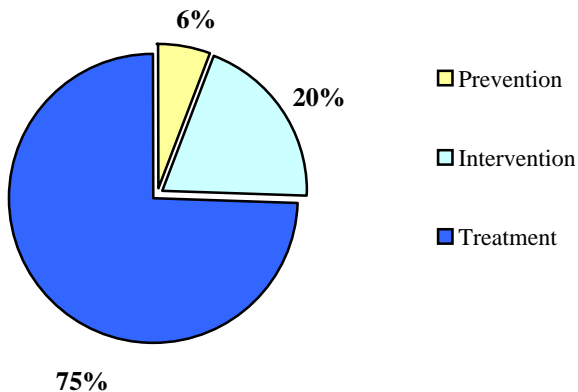

**Age at Commitment**  
Average Age at Commitment: 16.9  
Missing Data n= 0

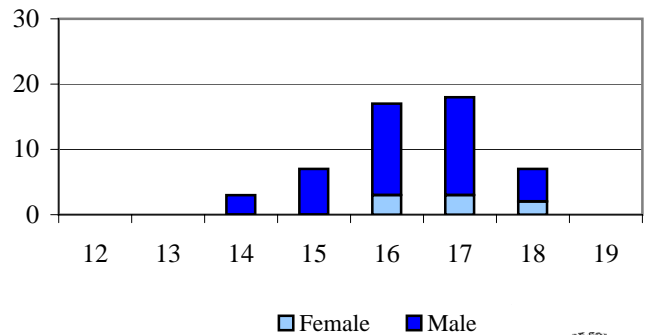

**DYC COMMITMENT (cont.)<sup>1</sup>**

Assessed Mental Health Needs

	N	%
Prof. MH Intervention Required	25	48.1%
No Prof. MH Intervention Required	27	51.9%

Missing Data n= 0

Number of Prior Placements

	N	%
None	21	40.4%
One	11	21.2%
Two or More	20	38.5%

Missing Data n= 0

Original Commitment Type

	N	%
Non-Mandatory	42	80.8%
Mandatory	9	17.3%
Repeat	0	0.0%
Violent	0	0.0%
Aggravated	1	1.9%

Missing Data n= 0

Number of Prior Placements

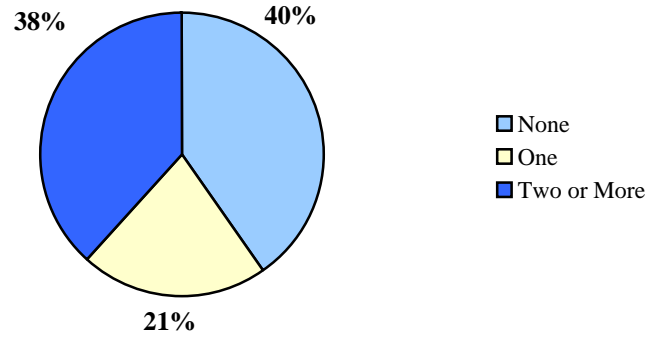

Original Offense Type

Missing Data n= 0

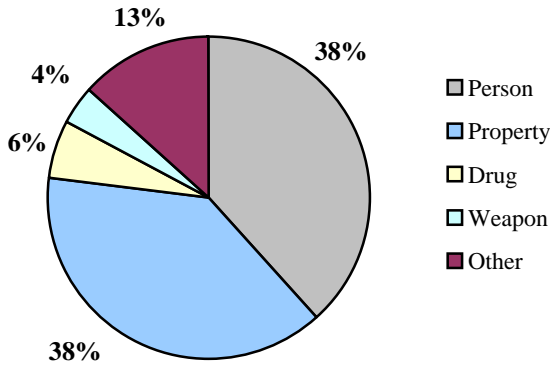

**DYC PAROLE**

Parole ADP	30.2
Parole Discharges	62
Parole LOS (Months)	6.3

Parole Adjustment at Discharge

Satisfactory or Better: 58%

Missing Data n= 3

Total in School or Employed: 61%

Missing Data n= 0

Job/School Status at Discharge

Missing Data n= 0

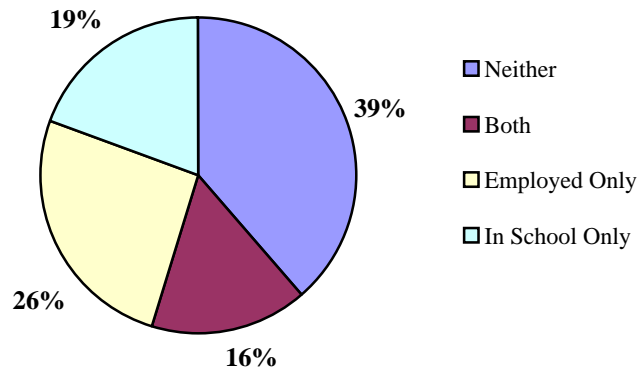

<sup>1</sup> All commitment statistics are based on new commitments excluding Commitment ADP and Commitment Rate(ADP)



**DEMOGRAPHICS**

Counties: Weld

19th JD Juvenile

Population by Gender

Female	49%
Male	51%

Population	Colorado		19th JD	
Total Population	5,119,778	100.0%	259,194	100.0%
Juvenile Population (10-17 Years)	543,413	10.6%	29,949	11.6%

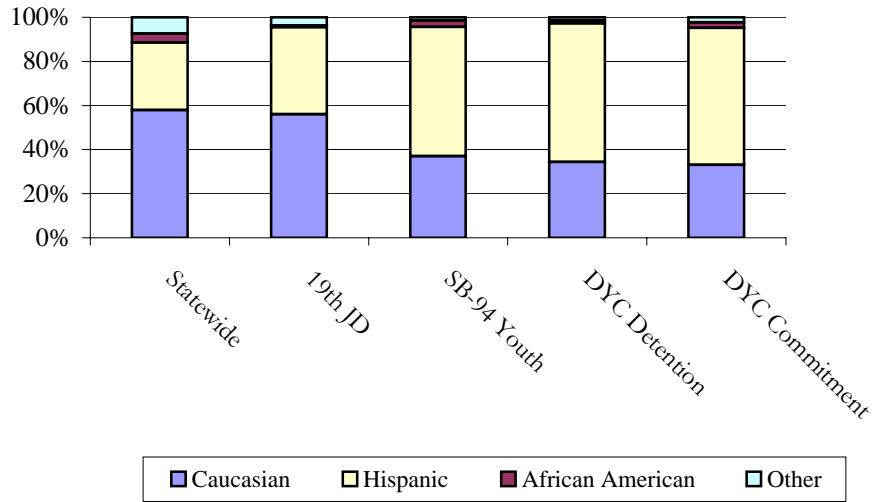
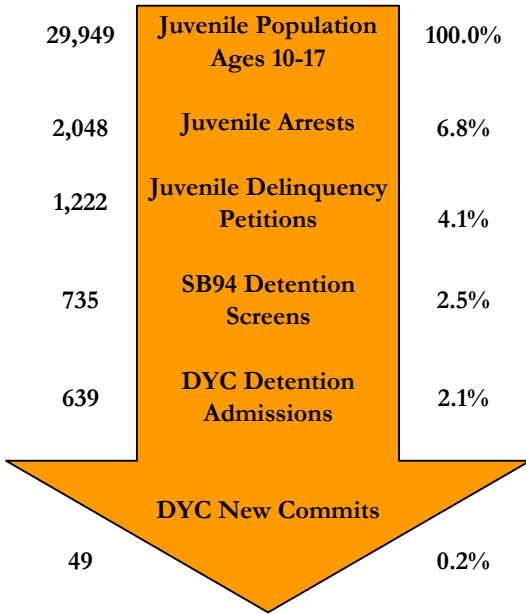

**SENATE BILL 94**

Youth Screens: 735

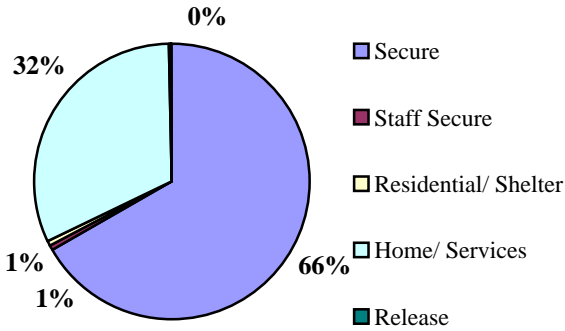

Detention Continuum Placement

	N	%
Secure	486	66.7%
Staff Secure	4	0.5%
Residential/Shelter	4	0.5%
Home/Services	233	32.0%
Release	2	0.3%
Total	729	100%

Missing Data n= 6

SB94 Termination Reasons

	N	%
Positive	299	33%
Neutral	587	64%
Negative	28	3%

Missing Data n= 0

Percentages may not add to 100% due to rounding, or missing data

**JUVENILE PROBATION**

Number of Pre-Sentence Investigations (PSIs): 45

	Regular Probation	Juvenile ISP
New	538	4
Active Cases	654	7

**YOUTHFUL OFFENDER SYSTEM**

New Admissions: 2



**DYC DETENTION**

Capacity	19th JD	NE Region
Adams	0	29
Platte Valley	26	68
Marvin Foote	0	10
Contract Staff-Secure	3	8
Total	29	115
% of time at 90% cap or higher	86.3%	57.0%

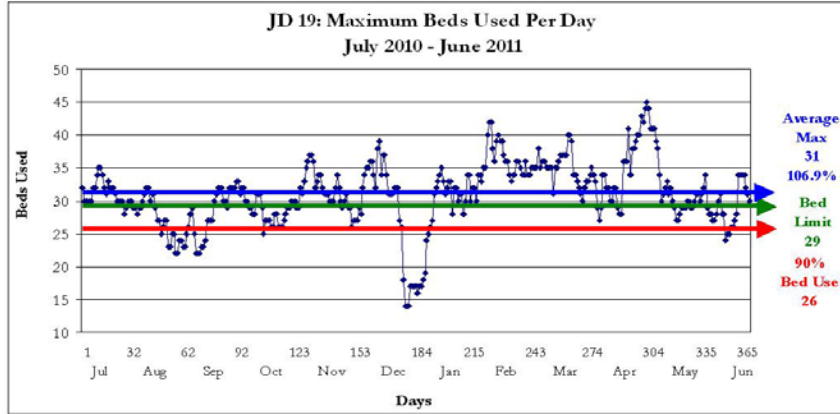

Max: 45  
 Cap: 29  
 ADP: 27.5  
 Mode: 32

Detention Admissions 639	Detention ADP 27.5
Detention Rate 9.2	Detention LOS (Days) 15.0

**DYC COMMITMENT<sup>1</sup>**

New Commitments	49
Commitment ADP	68.7
*New Commitment Rate	16.4
*Commitment Rate (ADP)	22.9
Length of Service (months)	15.1

*\*Rate measures the number of youth committed per 10,000 youth in the district*

	Female	Male	Total
Average Age 1 <sup>st</sup> Adjudication	14.1	14.3	14.3
Average Age at Commitment	16.9	16.6	16.6
Residential LOS (months)	#REF!	15.6	15.1

**Age at First Adjudication**

Average Age at First Adjudication: 14.3  
 Missing Data n= 0

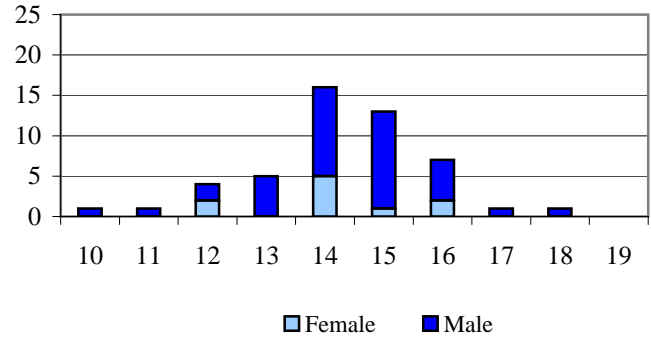

**Age at Commitment**

Average Age at Commitment: 16.6  
 Missing Data n= 0

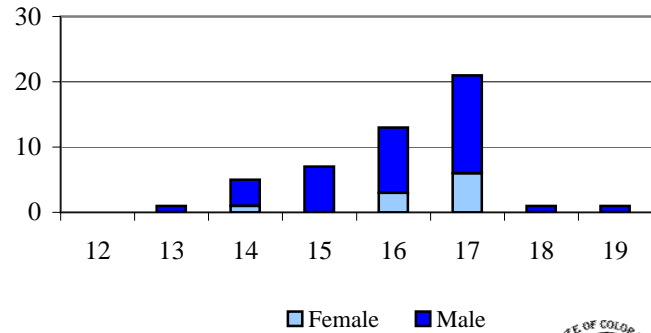

Assessed Drug / Alcohol Treatment Service Need

Missing Data n= 0

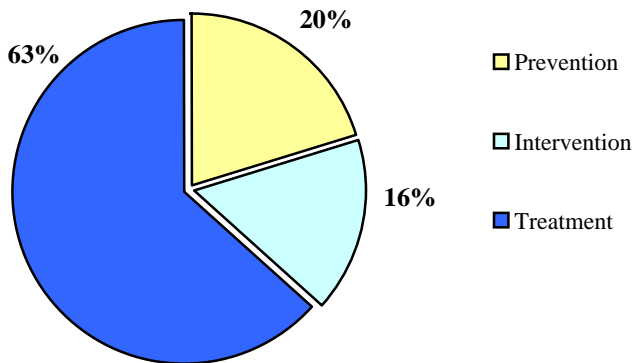

**DYC COMMITMENT (cont.)<sup>1</sup>**

Assessed Mental Health Needs

	N	%
Prof. MH Intervention Required	22	44.9%
No Prof. MH Intervention Required	27	55.1%

Missing Data n= 0

Number of Prior Placements

	N	%
None	17	34.7%
One	17	34.7%
Two or More	15	30.6%

Missing Data n= 0

Original Commitment Type

	N	%
Non-Mandatory	16	32.7%
Mandatory	20	40.8%
Repeat	11	22.4%
Violent	0	0.0%
Aggravated	2	4.1%

Missing Data n= 0

Number of Prior Placements

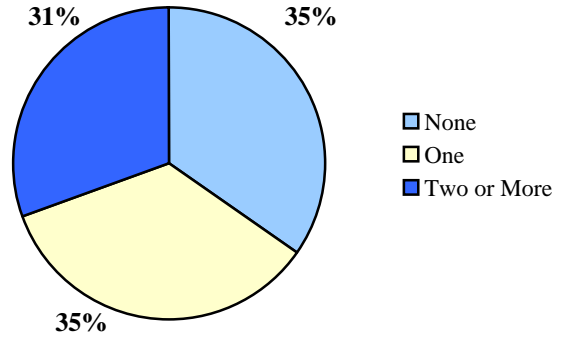

Original Offense Type Missing Data n= 0

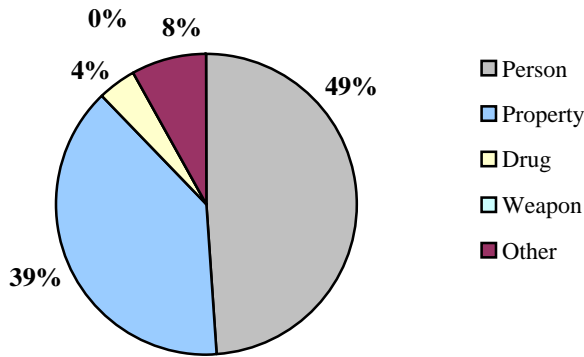

**DYC PAROLE**

Parole ADP	29.7
Parole Discharges	73
Parole LOS (Months)	6.0

Parole Adjustment at Discharge

Satisfactory or Better: 58%

Missing Data n= 2

Total in School or Employed: 74%

Missing Data n= 0

Job/School Status at Discharge

Missing Data n= 0

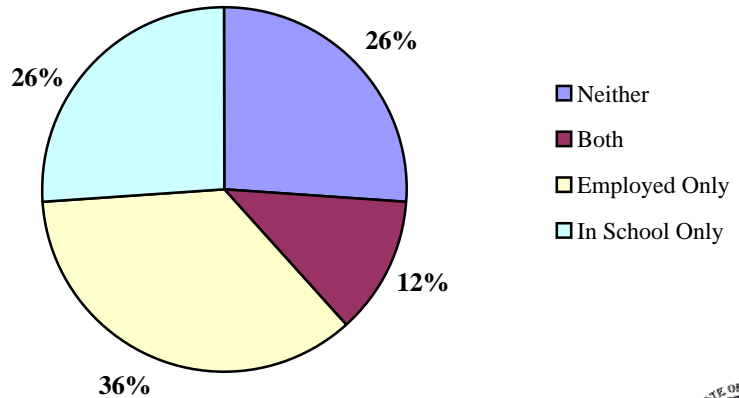

<sup>1</sup> All commitment statistics are based on new commitments excluding Commitment ADP and Commitment Rate(ADP)



**DEMOGRAPHICS**

Population	Colorado		20th JD	
Total Population	5,119,778	100.0%	297,814	100.0%
Juvenile Population (10-17 Years)	543,413	10.6%	27,419	9.2%

Counties: Boulder  
20th JD Juvenile  
Population by Gender

Female	50%
Male	50%

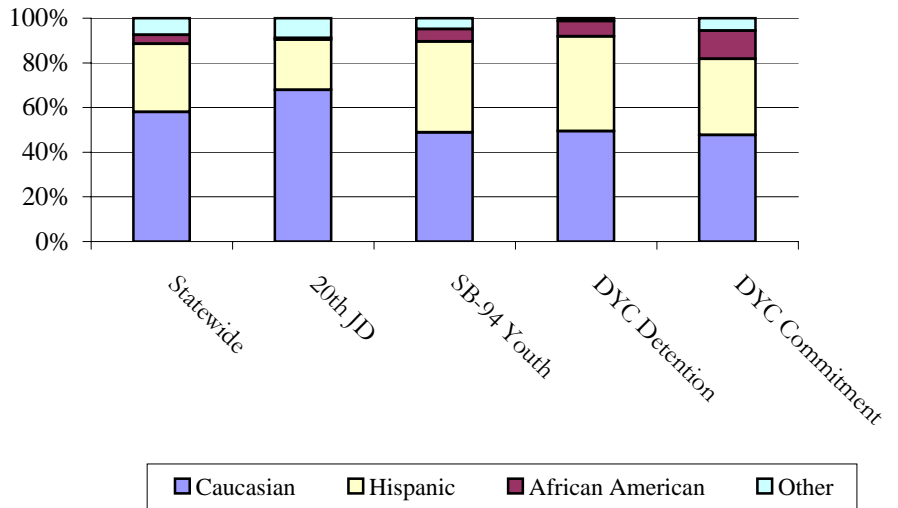
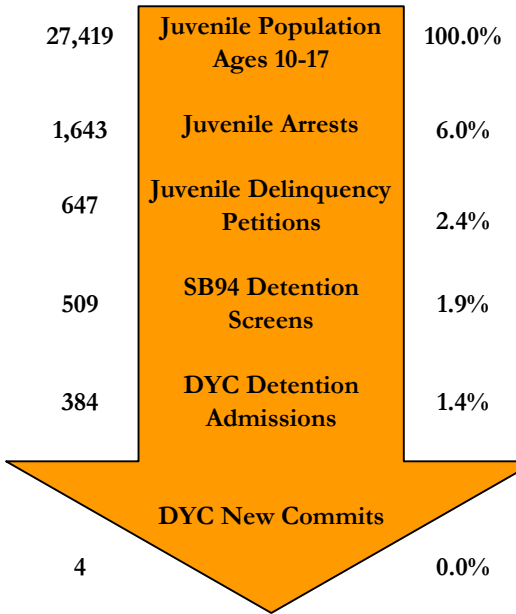

**SENATE BILL 94**

Youth Screens: 509

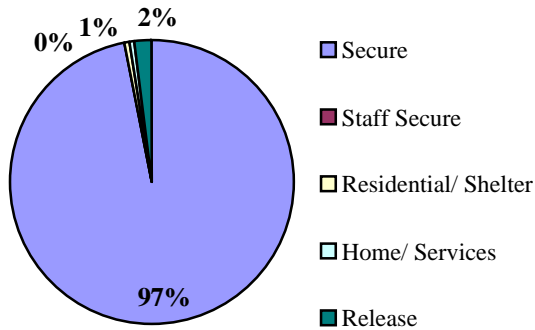

Detention Continuum Placement

	N	%
Secure	494	97.1%
Staff Secure	0	0.0%
Residential/ Shelter	2	0.4%
Home/ Services	3	0.6%
Release	10	2.0%
Total	509	100%

Missing Data n= 0

SB94 Termination Reasons

	N	%
Positive	289	84%
Neutral	21	6%
Negative	35	10%

Missing Data n= 0

Percentages may not add to 100% due to rounding, or missing data

**JUVENILE PROBATION**

Number of Pre-Sentence Investigations (PSIs): 15

	Regular Probation	Juvenile ISP
New	231	7
Active Cases	195	13

**YOUTHFUL OFFENDER SYSTEM**

New Admissions: 2





**DYC DETENTION**

Capacity	20th JD	NE Region
Adams	0	29
Platte Valley	16	68
Marvin Foote	0	10
Contract Staff-Secure	3	8
<b>Total</b>	<b>19</b>	<b>115</b>
% of time at 90% cap or higher	9.6%	57.0%

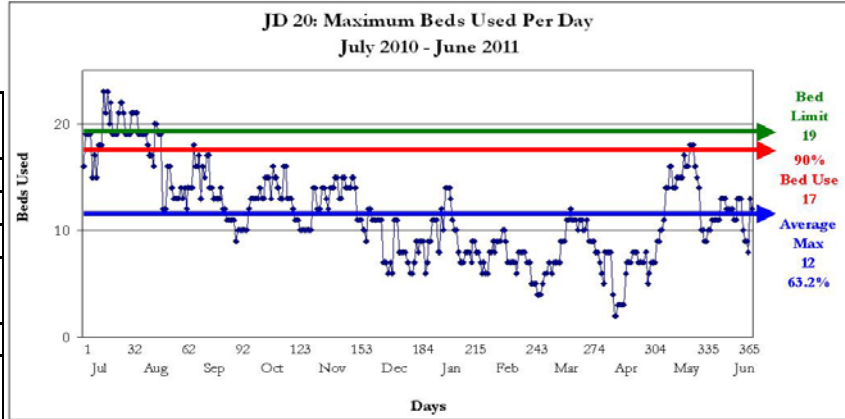

Detention Admissions 384	Detention ADP 8.7
Detention Rate 3.2	Detention LOS (Days) 7.5

**DYC COMMITMENT<sup>1</sup>**

New Commitments	4
Commitment ADP	17.4
*New Commitment Rate	1.5
*Commitment Rate (ADP)	6.3
Length of Service (months)	21.3

\*Rate measures the number of youth committed per 10,000 youth in the district

	Female	Male	Total
Average Age 1 <sup>st</sup> Adjudication	13.0	15.7	15.0
Average Age at Commitment	17.6	17.6	17.6
Residential LOS (months)	#REF!	17.3	21.3

**Age at First Adjudication**

Average Age at First Adjudication: 15.0  
Missing Data n= 0

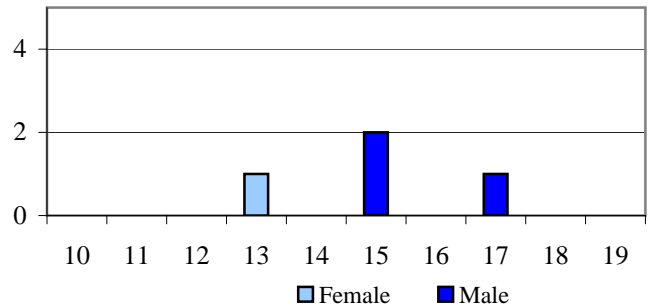

**Age at Commitment**

Average Age at Commitment: 17.6  
Missing Data n= 0

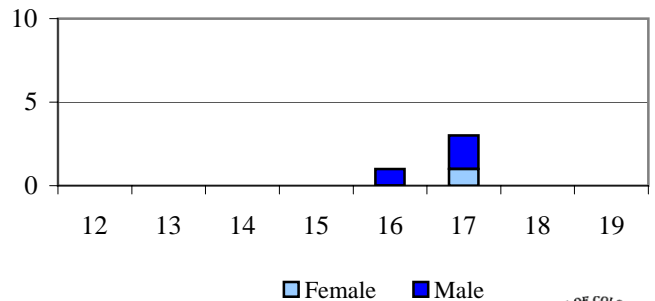

Assessed Drug / Alcohol Treatment Service Need

Missing Data n= 0

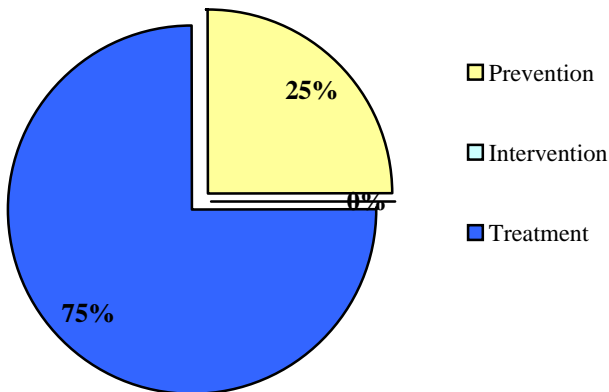

**DYC COMMITMENT (cont.)<sup>1</sup>**

Assessed Mental Health Needs

	N	%
Prof. MH Intervention Required	2	50.0%
No Prof. MH Intervention Required	2	50.0%

Missing Data n= 0

Number of Prior Placements

	N	%
None	2	50.0%
One	0	0.0%
Two or More	2	50.0%

Missing Data n= 0

Original Commitment Type

	N	%
Non-Mandatory	4	100.0%
Mandatory	0	0.0%
Repeat	0	0.0%
Violent	0	0.0%
Aggravated	0	0.0%

Missing Data n= 0

Number of Prior Placements

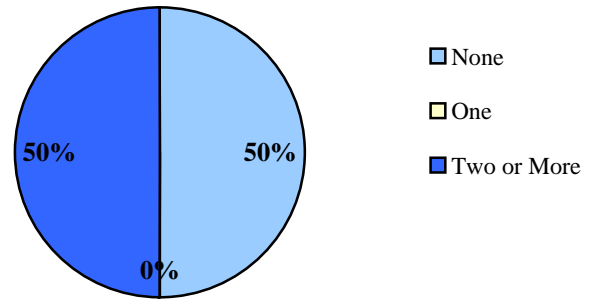

Original Offense Type Missing Data n= 0

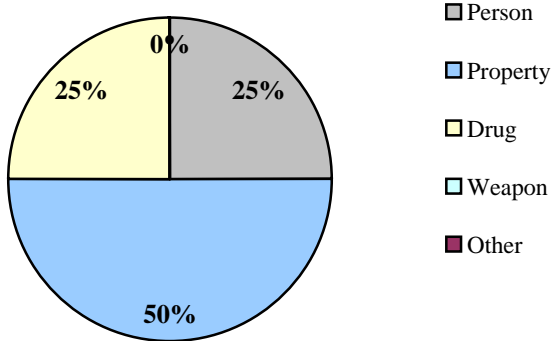

**DYC PAROLE**

Parole ADP	8.5
Parole Discharges	7
Parole LOS (Months)	5.2

Job/School Status at Discharge

Missing Data n= 0

Parole Adjustment at Discharge

Satisfactory or Better: 57%

Missing Data n= 0

Total in School or Employed: 86%

Missing Data n= 0

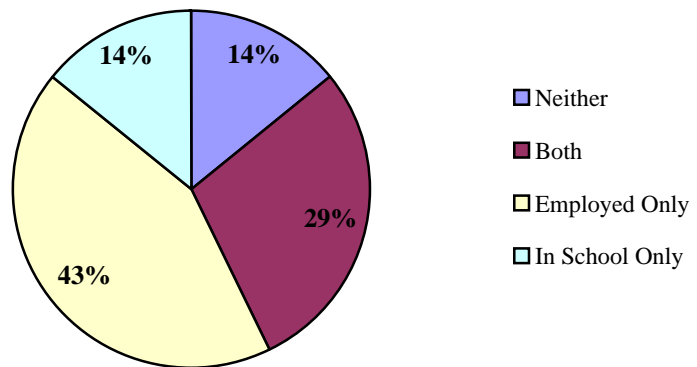

<sup>1</sup> All commitment statistics are based on new commitments excluding Commitment ADP and Commitment Rate(ADP)



**DEMOGRAPHICS**

Population	Colorado		Southern Region	
Total Population	5,119,778	100%	1,027,175	100%
Juvenile Population (10-17 Years)	543,413	10.6%	107,245	10.4%

Southern Region  
Juvenile Population  
by Gender

Female	48%
Male	52%

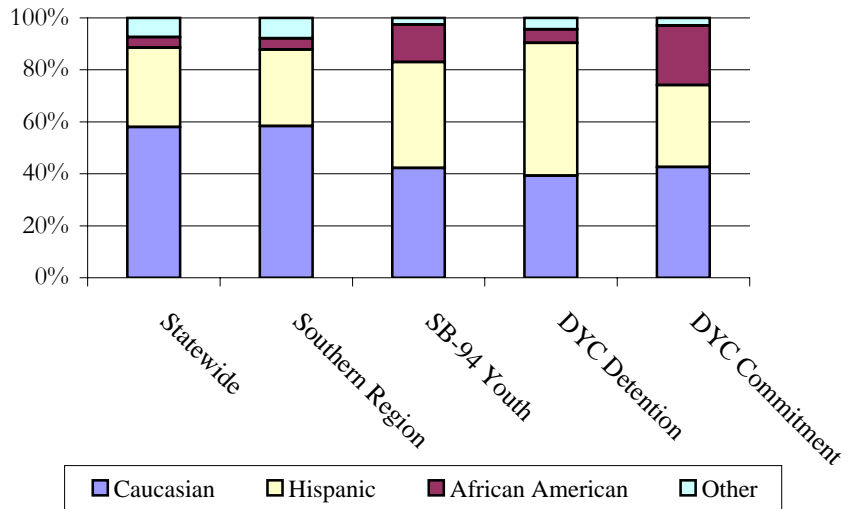
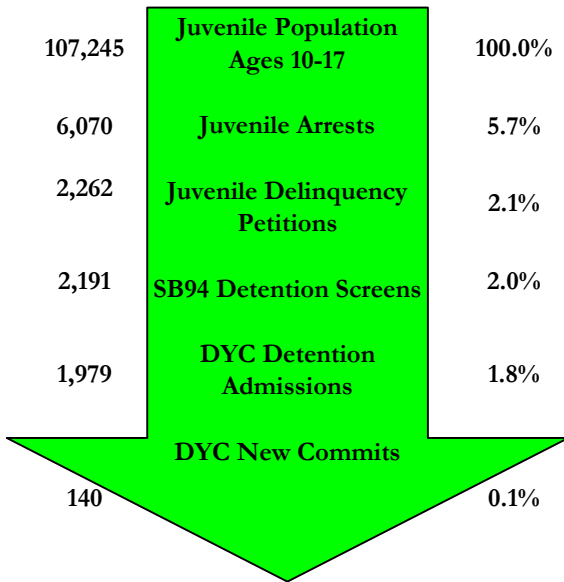

**SENATE BILL 94**

Youth Screens: 2,191

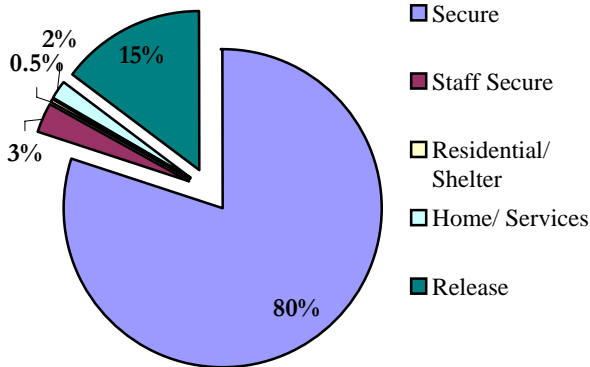

Detention Continuum Placement

	N	%
Secure	1,710	79.9%
Staff Secure	65	3.0%
Residential/Shelter	10	0.5%
Home/Services	40	1.9%
Release	314	14.7%
Total	2,139	100%

Missing Data n = 52

SB94 Termination Reasons

	N	%
Positive	721	36%
Neutral	1,145	58%
Negative	118	6%

Missing Data 1 = 0

Percentages may not add to 100% due to rounding, or missing data

**JUVENILE PROBATION**

Number of Pre-Sentence Investigations (PSIs): 404

	Regular Probation	Juvenile ISP
New	784	54
Active Cases	1,084	63

**YOUTHFUL OFFENDER SYSTEM**

New Admissions: 17



**DYC DETENTION**

Capacity	Southern Region
Pueblo	41
Spring Creek	59
Marvin Foote	1
Contract/Staff Secure	5
Total	106
% of time at 90% cap or higher	1.9%

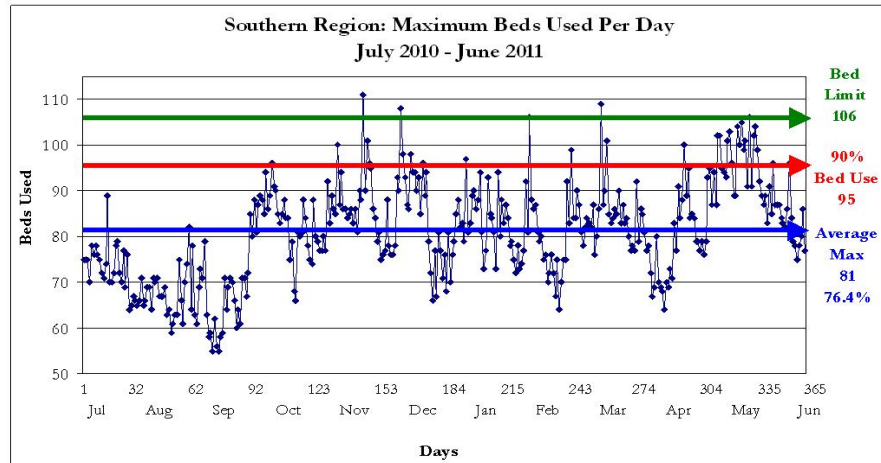

Max: 98  
 Cap: 106  
 ADP: 74.5  
 Mode: 81

Detention Admissions	1,979	Detention ADP	74.5
Detention Rate	6.9	Detention LOS (Days)	11.7

**DYC COMMITMENT<sup>1</sup>**

New Commitments	140
Commitment ADP	202.5
*New Commitment Rate	13.1
*Commitment Rate (ADP)	18.9
Length of Service (months)	20.6

\*Rate measures the number of youth committed per 10,000 youth in the district

	Female	Male	Total
Average Age 1 <sup>st</sup> Adjudication	14.7	14.7	14.7
Average Age at Commitment	16.9	16.9	16.9
Residential LOS (months)	21.4	20.5	20.6

**Age at First Adjudication**

Average Age at First Adjudication: 14.7

Missing Data n = 0

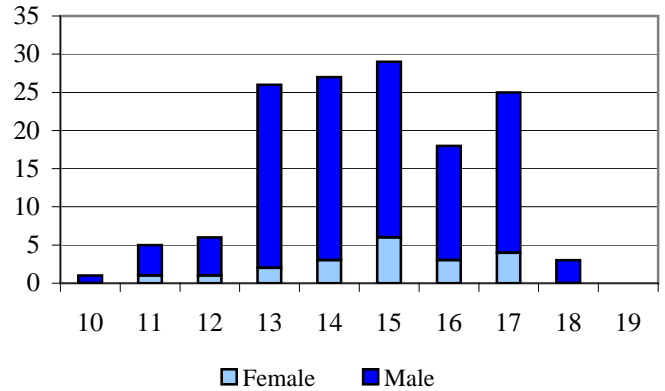

Assessed Drug / Alcohol Treatment Service Need

Missing Data n = 0

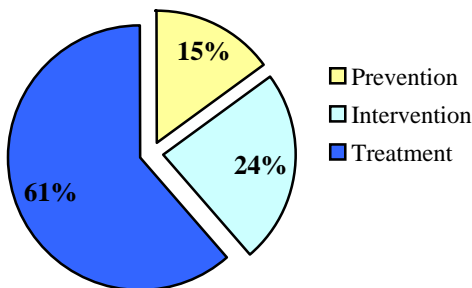

**Age at Commitment**

Average Age at Commitment: 16.9

Missing Data n = 0

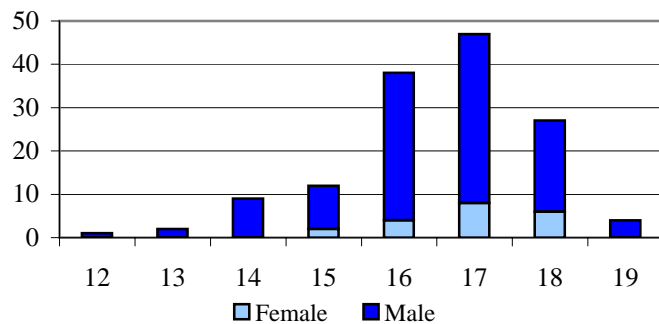

**DYC COMMITMENT (cont.)<sup>1</sup>**

Assessed Mental Health Needs

	N	%
Prof. MH Intervention Required	123	87.9%
No Prof. MH Intervention Required	17	12.1%

Missing Data n = 0

Number of Prior Placements

	N	%
None	38	27.1%
One	30	21.4%
Two or More	72	51.4%

Missing Data n = 0

Original Commitment Type

	N	%
Non-Mandatory	114	81.4%
Mandatory	20	14.3%
Repeat	3	2.1%
Violent	0	0.0%
Aggravated	3	2.1%

Missing Data n = 0

Number of Prior Placements

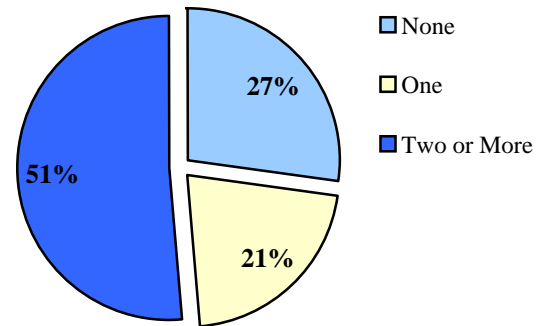

Original Offense Type

Missing Data n = 0

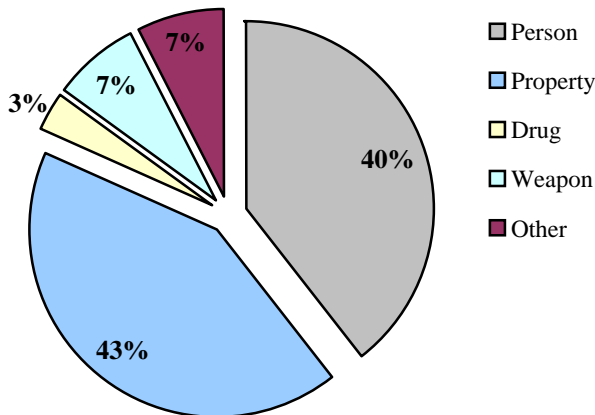

**DYC PAROLE**

Parole ADP	81.4
Parole Discharges	129
Parole LOS (Months)	7.2

Parole Adjustment at Discharge

Satisfactory or Better: **59%**

Missing Data n = 4

Total in School or Employed: **74%**

Missing Data n = 0

Job/School Status at Discharge

Missing Data n = 0

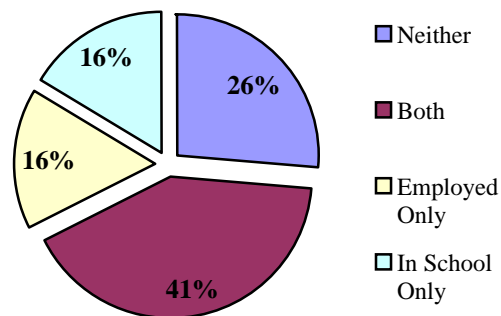

<sup>1</sup> All commitment statistics are based on new commitments excluding Commitment ADP and Commitment Rate(ADP)



**DEMOGRAPHICS**

Counties: Huerfano and Las Animas

Population	Colorado		3rd JD	
Total Population	5,119,778	100.0%	22,584	100.0%
Juvenile Population (10-17 Years)	543,413	10.6%	2,403	10.6%

3rd JD Juvenile Population by Gender

Female	51%
Male	49%

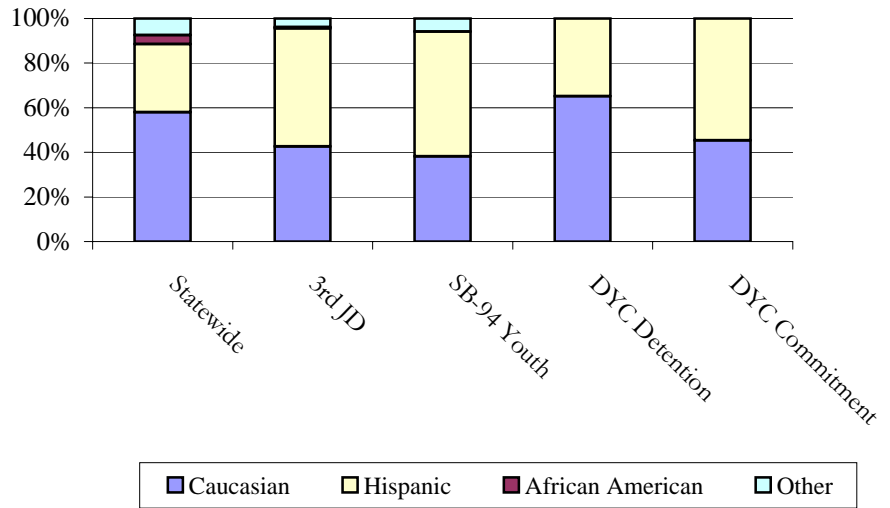
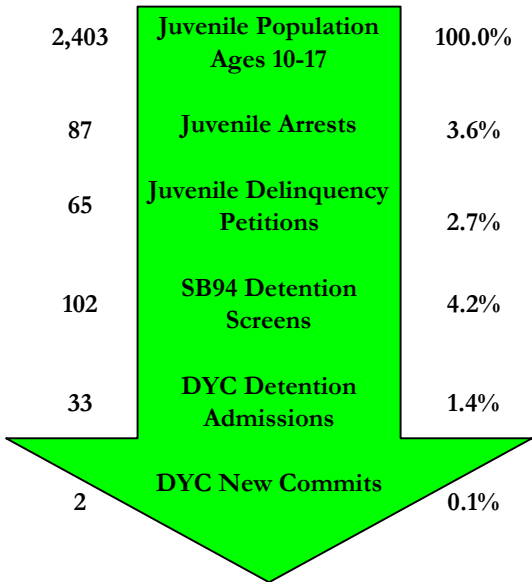

**SENATE BILL 94**

Youth Screens: 102

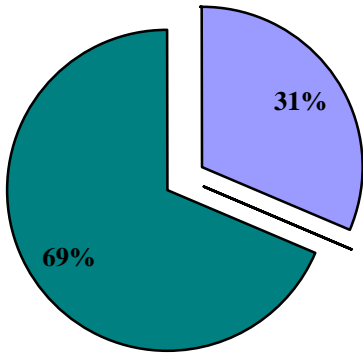

- Secure
- Staff Secure
- Residential/ Shelter
- Home/ Services
- Release

Detention Continuum Placement

	N	%
Secure	30	31.3%
Staff Secure	0	0.0%
Residential/ Shelter	0	0.0%
Home/ Services	0	0.0%
Release	66	68.8%
Total	96	100%

Missing Data n= 6

SB94 Termination Reasons

	N	%
Positive	22	61%
Neutral	8	22%
Negative	6	17%

Missing Data n= 0

Percentages may not add to 100% due to rounding, or missing data

**JUVENILE PROBATION**

Number of Pre-Sentence Investigations (PSIs): 15

	Regular Probation	Juvenile ISP
New	22	0
Active Cases	30	1

**YOUTHFUL OFFENDER SYSTEM**

New Admissions: 1



**DYC DETENTION**

Capacity	3rd JD	Southern Region
Pueblo	2	41
Spring Creek	0	59
Marvin Foote	0	1
Contract Staff-Secure	0	5
Total	2	106
% of time at 90% cap or higher	48.2%	1.9%

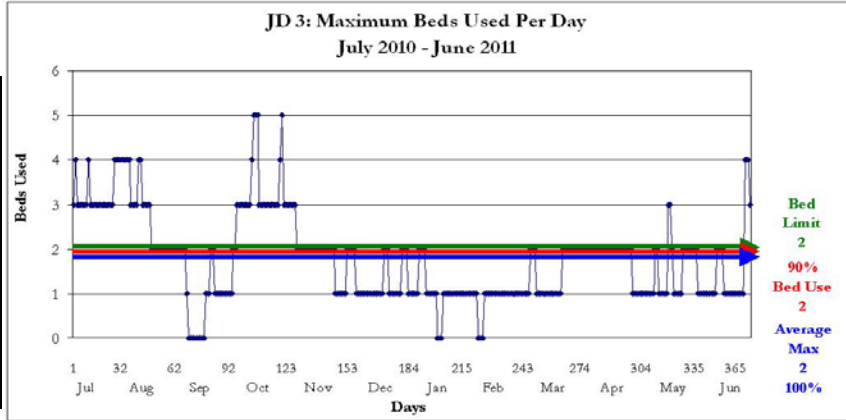

Detention Admissions 33	Detention ADP 1.7
Detention Rate 7.0	Detention LOS (Days) 18.7

**DYC COMMITMENT<sup>1</sup>**

New Commitments	2
Commitment ADP	2.7
*New Commitment Rate	8.3
*Commitment Rate (ADP)	11.4
Length of Service (months)	18.4

*\*Rate measures the number of youth committed per 10,000 youth in the district*

	Female	Male	Total
Average Age 1 <sup>st</sup> Adjudication	N/A	14.0	14.0
Average Age at Commitment	N/A	16.5	16.5
Residential LOS (months)	19.3	18.4	18.4

Assessed Drug / Alcohol Treatment Service Need  
Missing Data n= 0

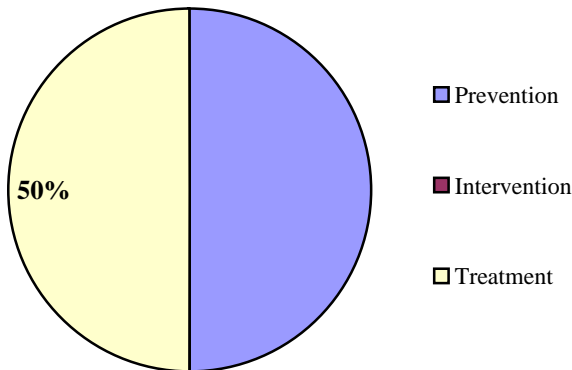

**Age at First Adjudication**  
Average Age at First Adjudication: 14.0  
Missing Data n= 0

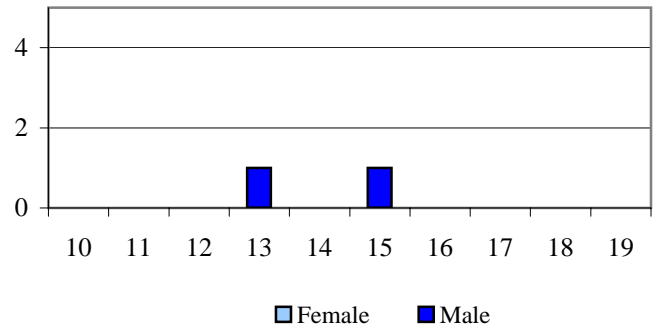

**Age at Commitment**  
Average Age at Commitment: 16.5  
Missing Data n= 0

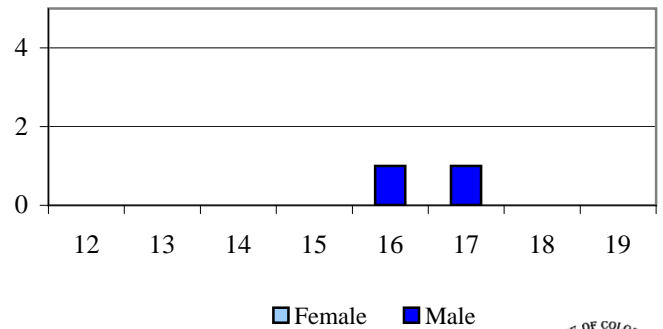

**DYC COMMITMENT (cont.)<sup>1</sup>**

Assessed Mental Health Needs

	N	%
Prof. MH Intervention Required	2	100.0%
No Prof. MH Intervention Required	0	0.0%

Missing Data n= 0

Number of Prior Placements

	N	%
None	1	50.0%
One	0	0.0%
Two or More	1	50.0%

Missing Data n= 0

Original Commitment Type

	N	%
Non-Mandatory	0	0.0%
Mandatory	2	100.0%
Repeat	0	0.0%
Violent	0	0.0%
Aggravated	0	0.0%

Missing Data n= 0

Number of Prior Placements

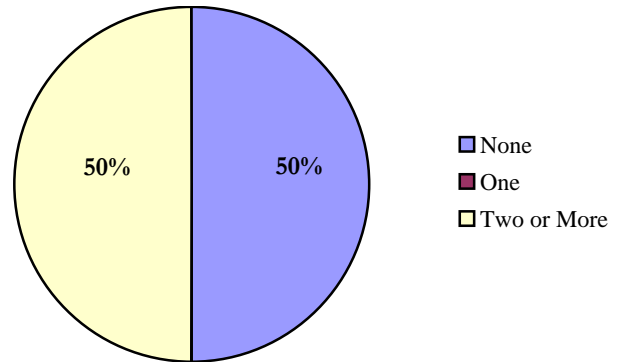

Original Offense Type Missing Data n= 0

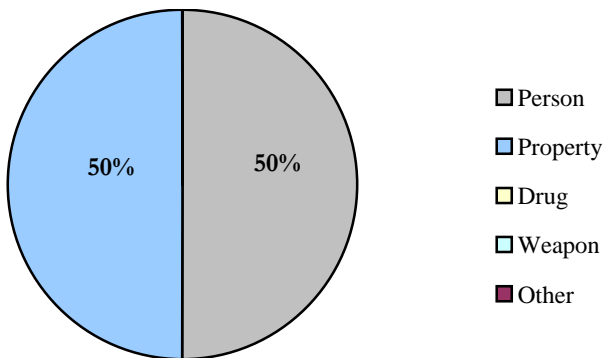

**DYC PAROLE**

Parole ADP	0.5
Parole Discharges	2
Parole LOS (Months)	6.0

Parole Adjustment at Discharge

Satisfactory or Better: **0%**  
Missing Data n= 0

Total in School or Employed: **50%**  
Missing Data n= 0

Job/School Status at Discharge

Missing Data n= 0

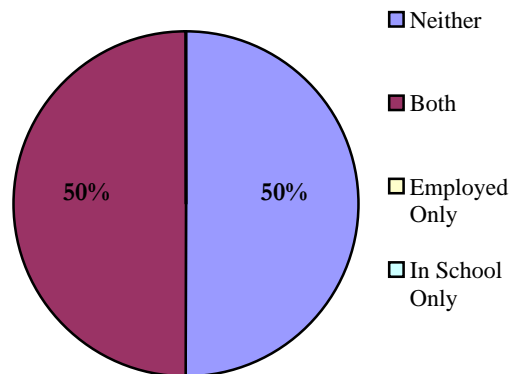

<sup>1</sup> All commitment statistics are based on new commitments excluding Commitment ADP and Commitment Rate (ADP)





**DEMOGRAPHICS**

Counties: El Paso and Teller

Population	Colorado		4th JD	
Total Population	5,119,778	100.0%	658,417	100.0%
Juvenile Population (10-17 Years)	543,413	10.6%	68,937	10.5%

4th JD Juvenile Population by Gender

Female	48%
Male	52%

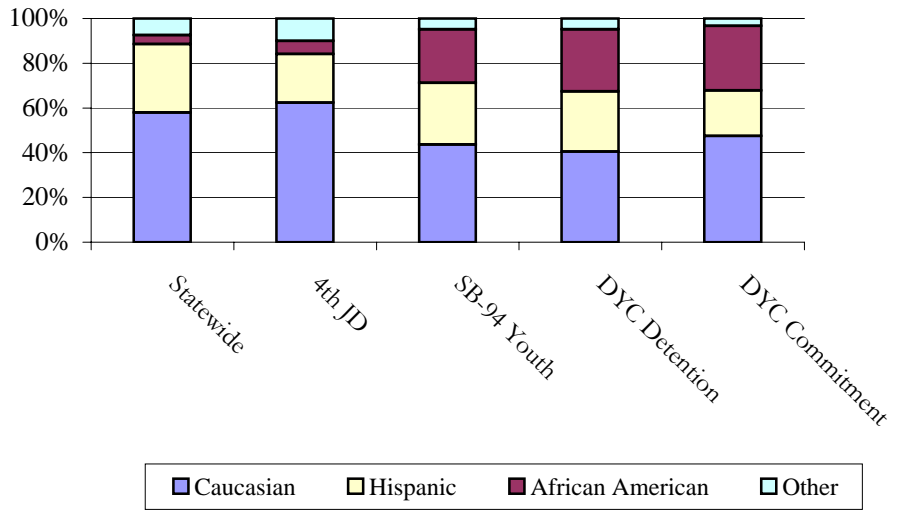
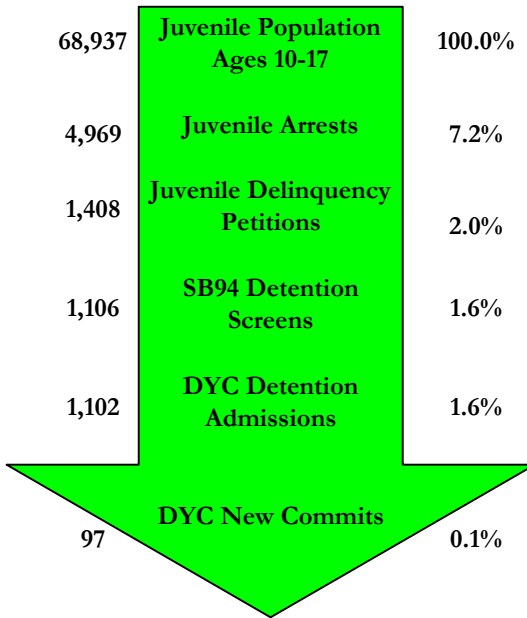

**SENATE BILL 94**

Youth Screens: 1,106

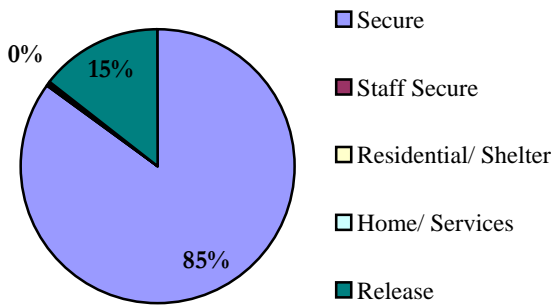

Detention Continuum Placement

	N	%
Secure	915	85.1%
Staff Secure	0	0.0%
Residential/Shelter	1	0.1%
Home/Services	3	0.3%
Release	156	14.5%
Total	1,075	100%

Missing Data n= 31

SB94 Termination Reasons

	N	%
Positive	340	32%
Neutral	681	63%
Negative	52	5%

Missing Data n= 0

Percentages may not add to 100% due to rounding, or missing data

**JUVENILE PROBATION**

Number of Pre-Sentence Investigations (PSIs): 340

	Regular Probation	Juvenile ISP
New	411	19
Active Cases	664	17

**YOUTHFUL OFFENDER SYSTEM**

New Admissions: 12



**DYC DETENTION**

Capacity	4th JD	Southern Region
Pueblo	0	41
Spring Creek	59	59
Marvin Foote	0	1
Contract Staff-Secure	0	5
<b>Total</b>	<b>59</b>	<b>106</b>
% of time at 90% cap or higher	25.8%	1.9%

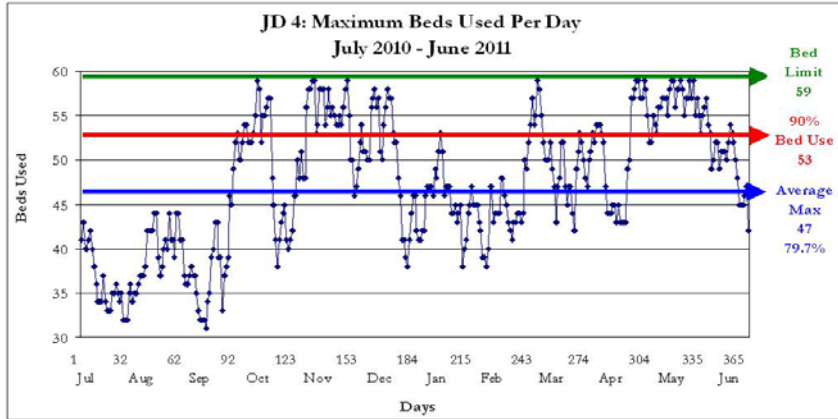

Detention Admissions 1,102	Detention ADP 45.7
Detention Rate 6.6	Detention LOS (Days) 14.4

**DYC COMMITMENT<sup>1</sup>**

New Commitments	97
Commitment ADP	147.3
*New Commitment Rate	14.1
*Commitment Rate (ADP)	21.4
Length of Service (months)	20.7

\*Rate measures the number of youth committed per 10,000 youth in the district

	Female	Male	Total
Average Age 1 <sup>st</sup> Adjudication	14.7	14.7	14.7
Average Age at Commitment	17.5	17.0	17.1
Residential LOS (months)	27.1	20.8	20.7

Assessed Drug / Alcohol Treatment Service Need

Missing Data n= 0

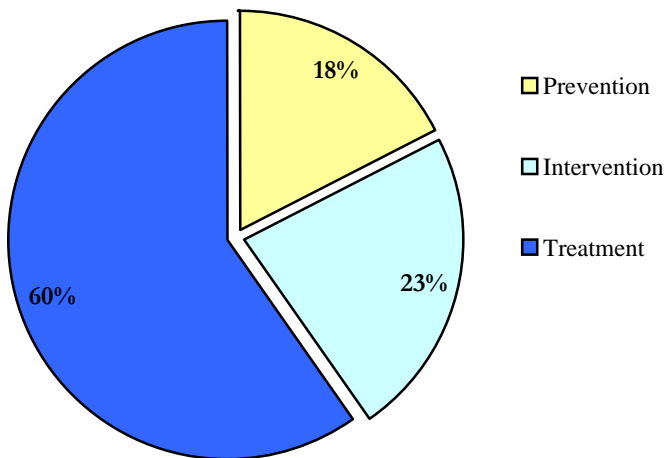

**Age at First Adjudication**

Average Age at First Adjudication: 14.7

Missing Data n= 0

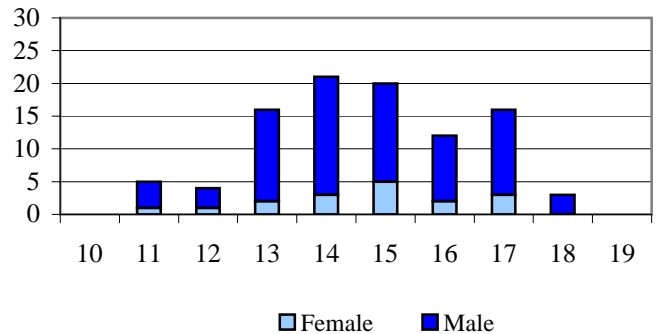

**Age at Commitment**

Average Age at Commitment: 17.1

Missing Data n= 0

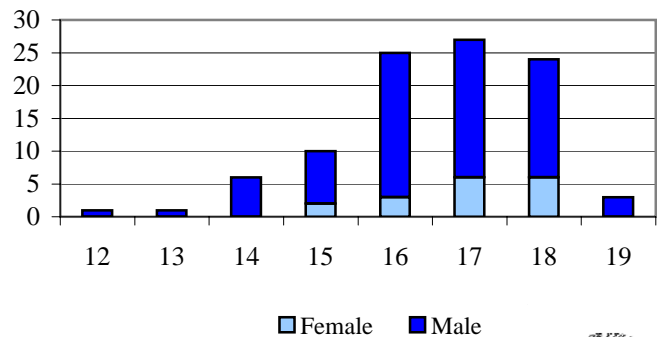

**DYC COMMITMENT (cont.)<sup>1</sup>**

Assessed Mental Health Needs

	N	%
Prof. MH Intervention Required	86	88.7%
No Prof. MH Intervention Required	11	11.3%

Missing Data n= 0

Number of Prior Placements

	N	%
None	24	24.7%
One	24	24.7%
Two or More	49	50.5%

Missing Data n= 0

Original Commitment Type

	N	%
Non-Mandatory	86	88.7%
Mandatory	7	7.2%
Repeat	1	1.0%
Violent	0	0.0%
Aggravated	3	3.1%

Missing Data n= 0

Number of Prior Placements

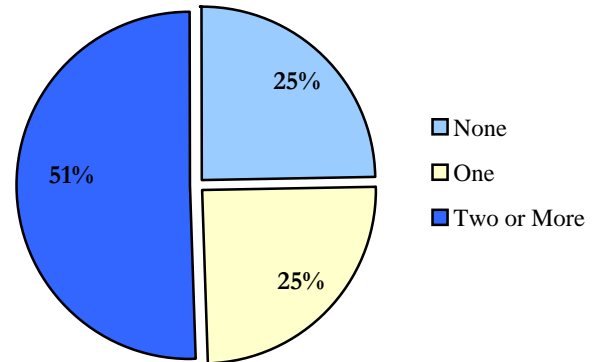

Original Offense Type Missing Data n= 0

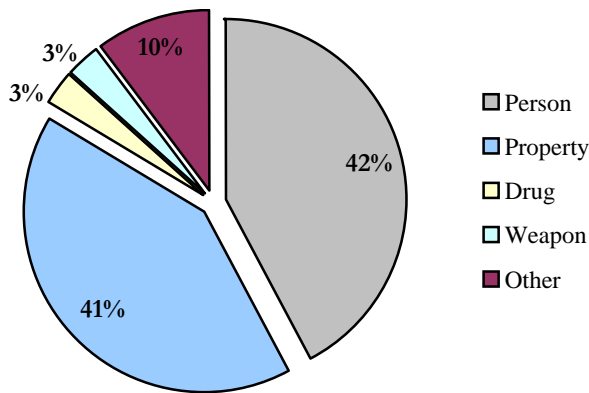

**DYC PAROLE**

Parole ADP	52.4
Parole Discharges	79
Parole LOS (Months)	6.7

Parole Adjustment at Discharge

Satisfactory or Better: **61%**

Missing Data n= 4

Total in School or Employed: **81%**

Missing Data n= 0

Job/School Status at Discharge

Missing Data n= 0

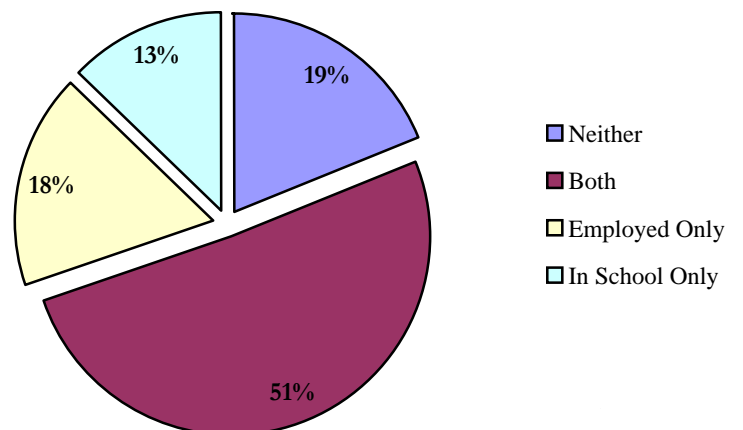

<sup>1</sup> All commitment statistics are based on new commitments excluding Commitment ADP and Commitment Rate (ADP)



**DEMOGRAPHICS**

Population	Colorado		10th JD	
Total Population	5,119,778	100.0%	161,718	100.0%
Juvenile Population (10-17 Years)	543,413	10.6%	17,091	10.6%

Counties: Pueblo

10th JD Juvenile  
Population by Gender

Female	49%
Male	51%

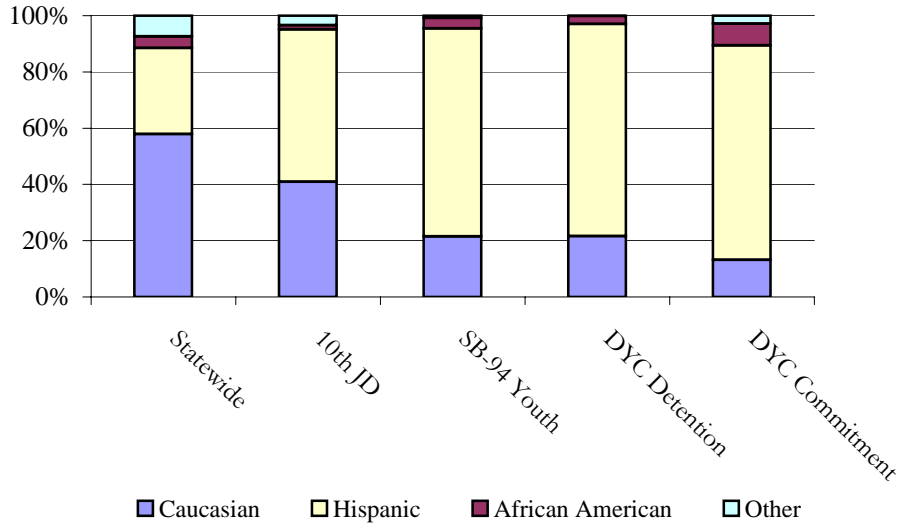
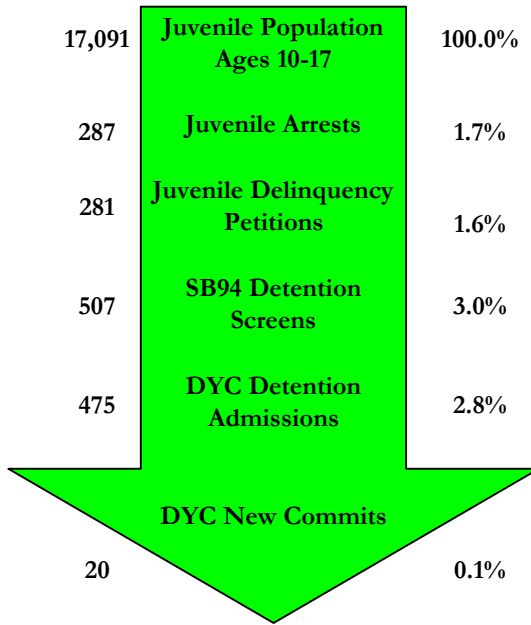

**SENATE BILL 94**

Youth Screens: 507

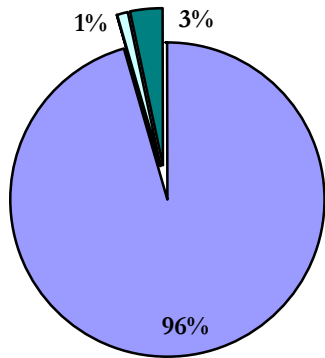

- Secure
- Staff Secure
- Residential/Shelter
- Home/Services
- Release

Detention Continuum Placement

	N	%
Secure	471	95.5%
Staff Secure	0	0.0%
Residential/Shelter	0	0.0%
Home/Services	5	1.0%
Release	17	3.4%
Total	493	100%

Missing Data n= 14

SB94 Termination Reasons

	N	%
Positive	73	18%
Neutral	319	77%
Negative	24	6%

Missing Data n= 0

Percentages may not add to 100% due to rounding, or missing data

**JUVENILE PROBATION**

Number of Pre-Sentence Investigations (PSIs): 5

	Regular Probation	Juvenile ISP
New	119	24
Active Cases	120	24

**YOUTHFUL OFFENDER SYSTEM**

New Admissions: 3



**DYC DETENTION**

Capacity	10th JD	Southern Region
Pueblo	20	41
Spring Creek	0	59
Marvin Foote	0	1
Contract Staff-Secure	0	5
Total	20	106
% of time at 90% cap or higher	30.7%	1.9%

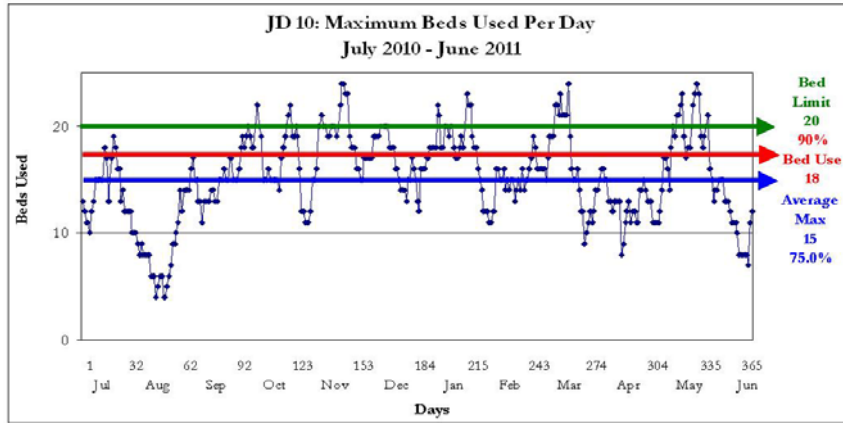

Max: 24  
 Cap: 20  
 ADP: 14.5  
 Mode: 15

Detention Admissions 475	Detention ADP 14.5
Detention Rate 8.5	Detention LOS (Days) 10.7

**DYC COMMITMENT<sup>1</sup>**

New Commitments	20
Commitment ADP	30.6
*New Commitment Rate	11.7
*Commitment Rate (ADP)	17.9
Length of Service (months)	19.9

*\*Rate measures the number of youth committed per 10,000 youth in the district*

	Female	Male	Total
Average Age 1 <sup>st</sup> Adjudication	17.0	14.3	14.5
Average Age at Commitment	17.8	16.7	16.7
Residential LOS (months)	14.0	18.9	19.9

**Age at First Adjudication**

Average Age at First Adjudication: 14.5  
 Missing Data n= 0

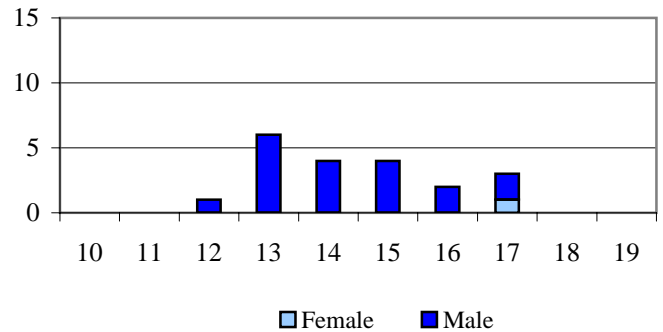

**Age at Commitment**

Average Age at Commitment: 16.7  
 Missing Data n= 0

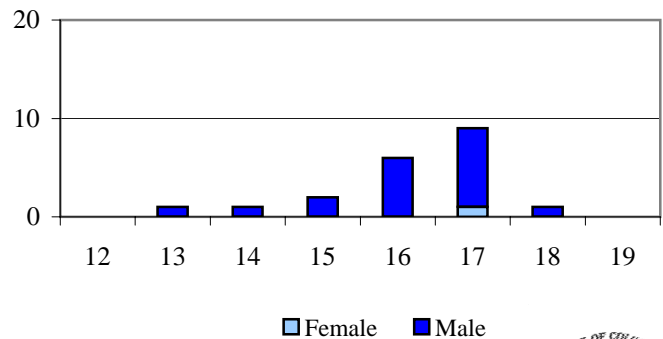

**Assessed Drug / Alcohol Treatment Service Need**

Missing Data n= 0

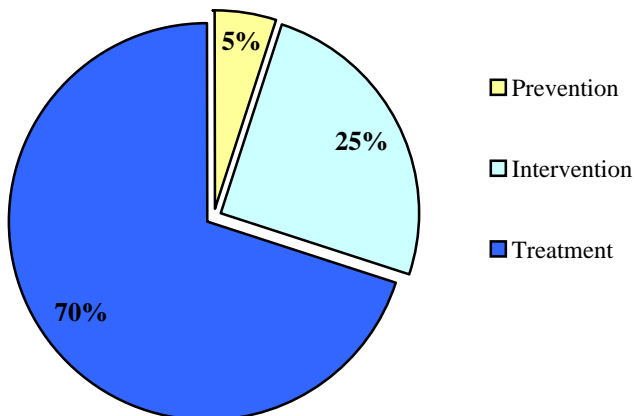

**DYC COMMITMENT (cont.)<sup>1</sup>**

Assessed Mental Health Needs

	N	%
Prof. MH Intervention Required	18	90.0%
No Prof. MH Intervention Required	2	10.0%

Missing Data n= 0

Number of Prior Placements

	N	%
None	6	30.0%
One	4	20.0%
Two or More	10	50.0%

Missing Data n= 0

Original Commitment Type

	N	%
Non-Mandatory	13	65.0%
Mandatory	5	25.0%
Repeat	2	10.0%
Violent	0	0.0%
Aggravated	0	0.0%

Missing Data n= 0

Number of Prior Placements

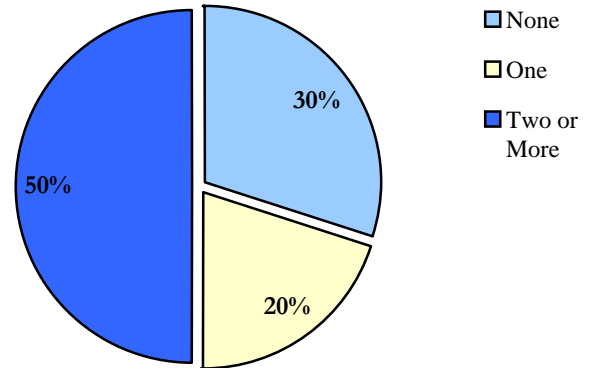

Original Offense Type Missing Data n= 0

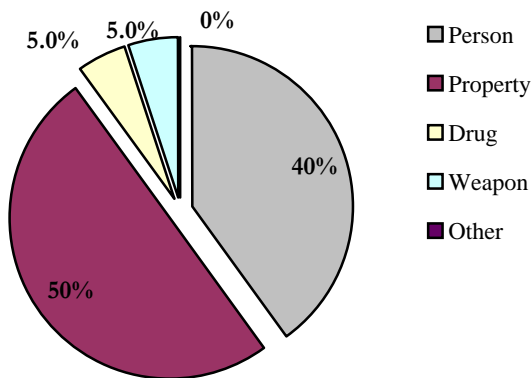

**DYC PAROLE**

Parole ADP	14.6
Parole Discharges	23
Parole LOS (Months)	9.6

Parole Adjustment at Discharge

Satisfactory or Better: 52%  
Missing Data n= 0

Total in School or Employed: 61%  
Missing Data n= 0

Job/School Status at Discharge

Missing Data n= 0

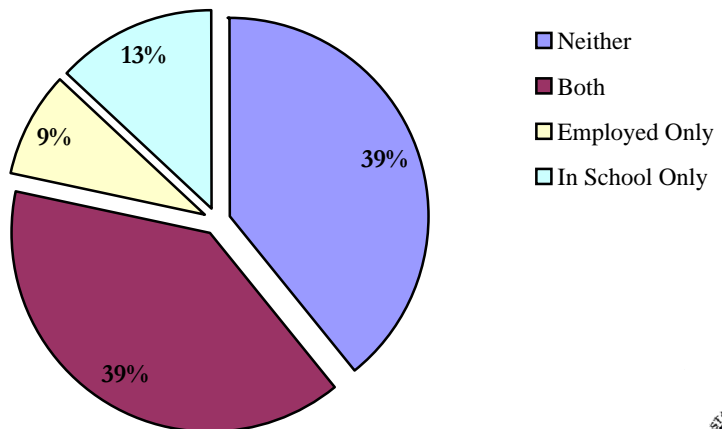

<sup>1</sup> All commitment statistics are based on new commitments excluding Commitment ADP and Commitment Rate (ADP)

**DEMOGRAPHICS**

Counties: Chaffee, Custer, Fremont, and Park

Population	Colorado		11th JD	
Total Population	5,119,778	100.0%	86,823	100.0%
Juvenile Population (10-17 Years)	543,413	10.6%	7,723	8.9%

11th JD Juvenile Population by Gender

Female	49%
Male	51%

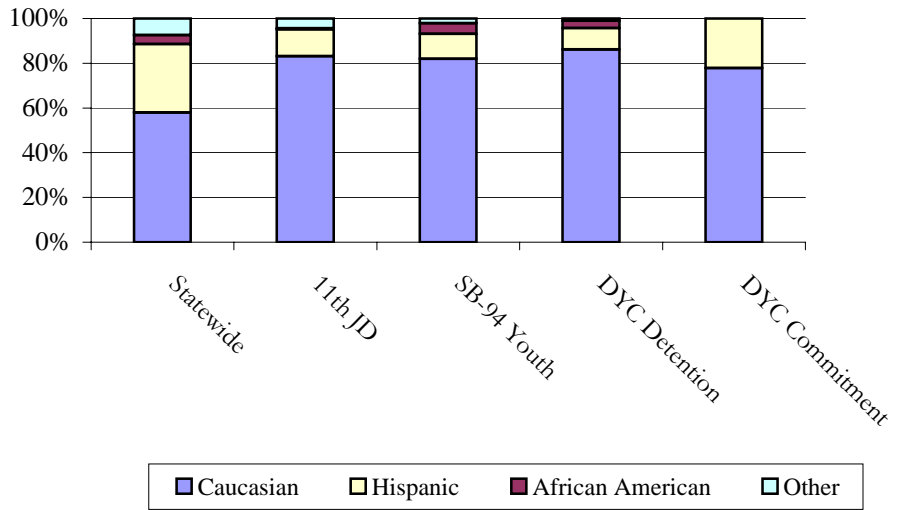
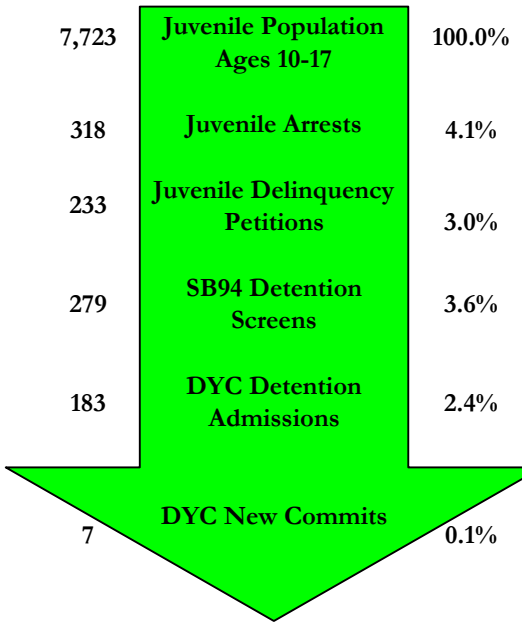

**SENATE BILL 94**

Youth Screens: 279

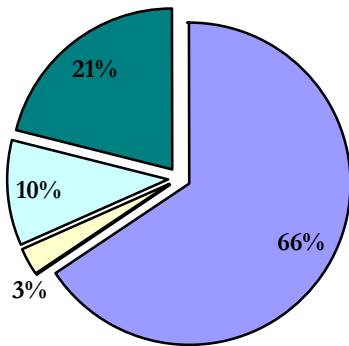

- Secure
- Staff Secure
- Residential/Shelter
- Home/Services
- Release

Detention Continuum Placement

	N	%
Secure	182	65.5%
Staff Secure	0	0.0%
Residential/Shelter	8	2.9%
Home/Services	29	10.4%
Release	59	21.2%
Total	278	100%

Missing Data n= 1

SB94 Termination Reasons

	N	%
Positive	155	53%
Neutral	131	45%
Negative	8	3%

Missing Data n= 0

Percentages may not add to 100% due to rounding, or missing data

**JUVENILE PROBATION**

Number of Pre-Sentence Investigations (PSIs): 3

	Regular Probation	Juvenile ISP
New	82	4
Active Cases	98	3

**YOUTHFUL OFFENDER SYSTEM**

New Admissions: 1



**DYC DETENTION**

Capacity	11th JD	Southern Region
Marvin Foote	1	1
Pueblo	11	41
Spring Creek	0	59
Contract Staff-Secure	0	5
<b>Total</b>	<b>12</b>	<b>106</b>
% of time at 90% cap or higher	0.0%	1.9%

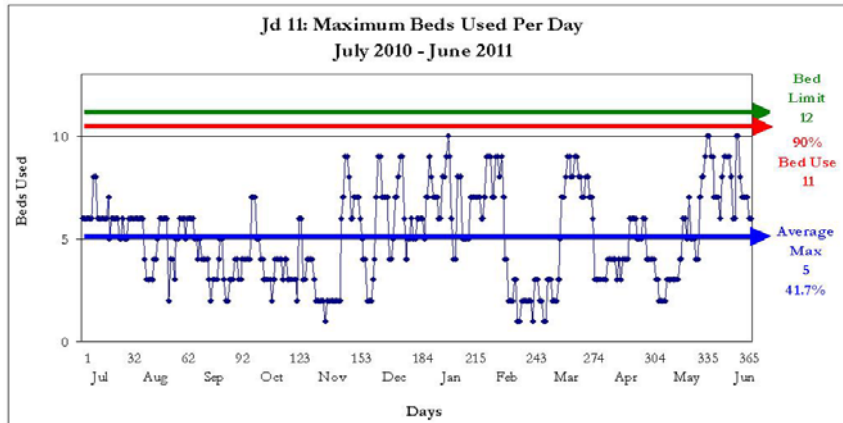

Max: 10  
 Cap: 12  
 ADP: 4.7  
 Mode: 6

Detention Admissions 183	Detention ADP 4.7
Detention Rate 6.1	Detention LOS (Days) 9.4

**DYC COMMITMENT<sup>1</sup>**

New Commitments	7
Commitment ADP	5.1
*New Commitment Rate	9.1
*Commitment Rate (ADP)	6.6
Length of Service (months)	21.0

*\*Rate measures the number of youth committed per 10,000 youth in the district*

	Female	Male	Total
Average Age 1 <sup>st</sup> Adjudication	N/A	15.3	15.3
Average Age at Commitment	N/A	17.5	17.5
Residential LOS (months)	19.1	20.0	21.0

Assessed Drug / Alcohol Treatment Service Need  
 Missing Data n= 0

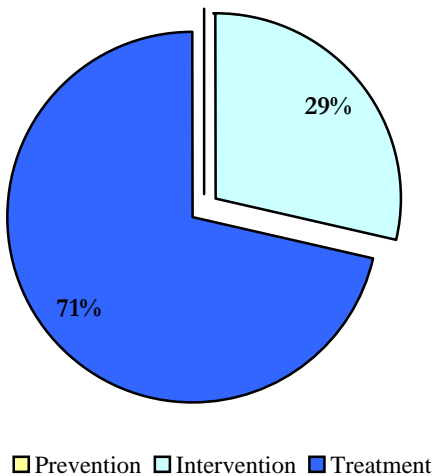

**Age at First Adjudication**

Average Age at First Adjudication: 15.3  
 Missing Data n= 0

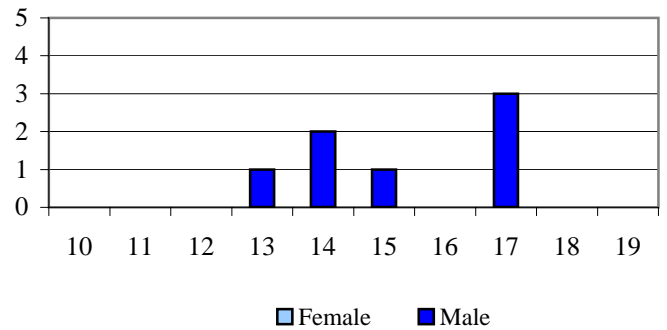

**Age at Commitment**

Average Age at Commitment: 17.5  
 Missing Data n= 0

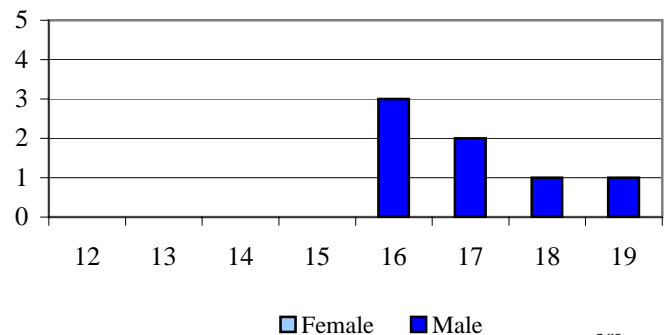



**DYC COMMITMENT (cont.)<sup>1</sup>**

Assessed Mental Health Needs

	N	%
Prof. MH Intervention Required	4	57.1%
No Prof. MH Intervention Required	3	42.9%

Missing Data n= 0

Number of Prior Placements

	N	%
None	1	14.3%
One	0	0.0%
Two or More	6	85.7%

Missing Data n= 0

Original Commitment Type

	N	%
Non-Mandatory	7	100.0%
Mandatory	0	0.0%
Repeat	0	0.0%
Violent	0	0.0%
Aggravated	0	0.0%

Missing Data n= 0

Number of Prior Placements

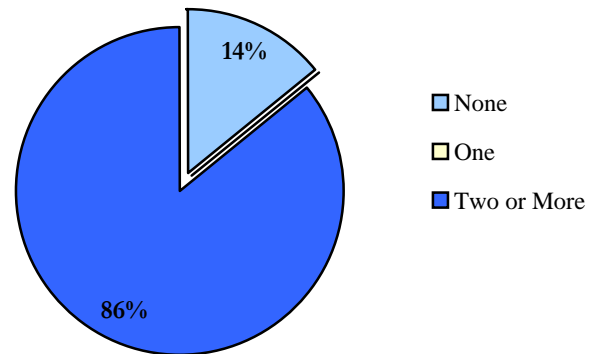

Original Offense Type Missing Data n= 0

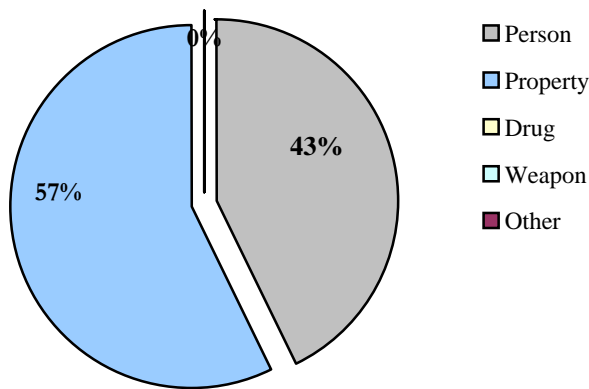

**DYC PAROLE**

Parole ADP	2.9
Parole Discharges	9
Parole LOS (Months)	5.7

Parole Adjustment at Discharge

Satisfactory or Better: **67%**  
Missing Data n= 0

Total in School or Employed: **67%**  
Missing Data n= 0

Job/School Status at Discharge

Missing Data n= 0

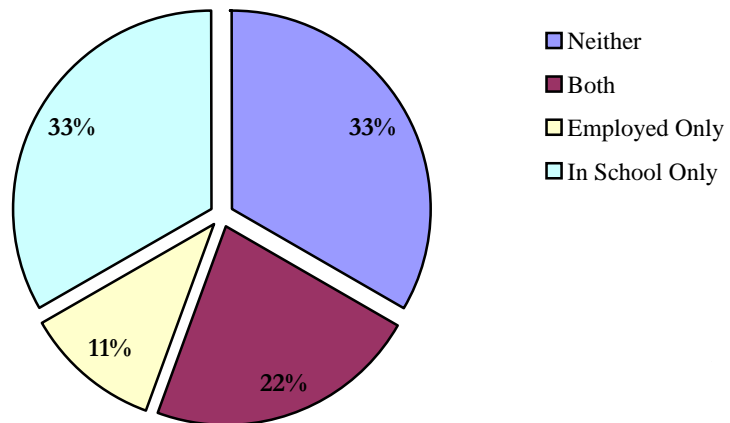

<sup>1</sup> All commitment statistics are based on new commitments excluding Commitment ADP and Commitment Rate(ADP)



**DEMOGRAPHICS**

Counties: Alamosa, Conejos, Costilla, Mineral, Rio Grande, and Saguache

Population	Colorado		12th JD	
Total Population	5,119,778	100.0%	46,556	100.0%
Juvenile Population (10-17 Years)	543,413	10.6%	5,461	11.7%

12th JD Juvenile Population by Gender

Female	49%
Male	51%

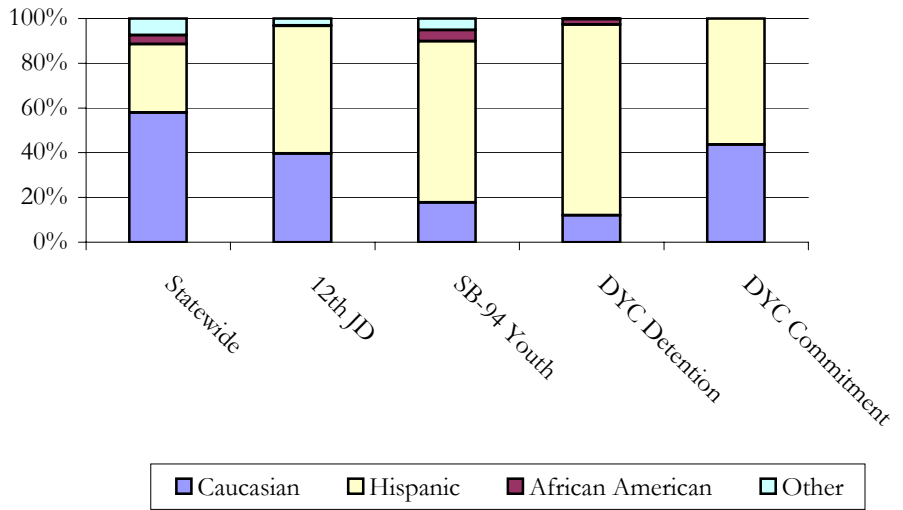
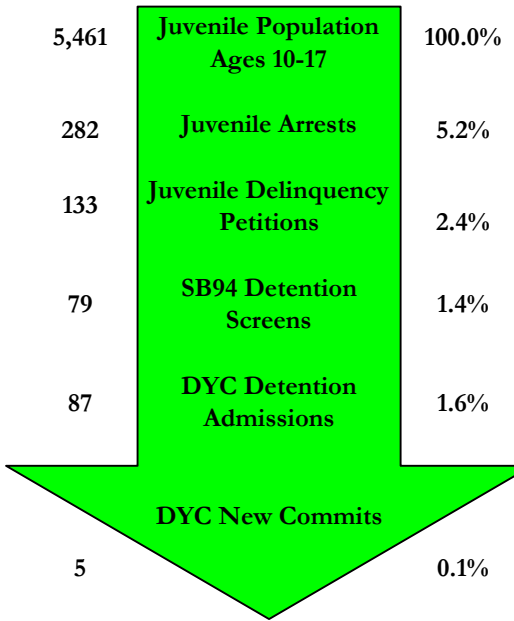

**SENATE BILL 94**

Youth Screens: 79

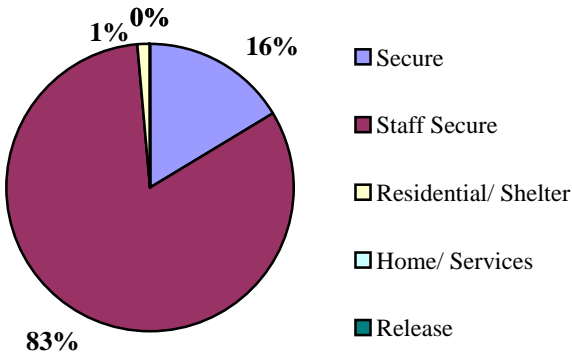

Detention Continuum Placement

	N	%
Secure	13	16.5%
Staff Secure	65	82.3%
Residential/ Shelter	1	1.3%
Home/ Services	0	0.0%
Release	0	0.0%
Total	79	100%

Missing Data n= 0

SB94 Termination Reasons

	N	%
Positive	61	88%
Neutral	0	0%
Negative	8	12%

Missing Data n= 0

Percentages may not add to 100% due to rounding, or missing data

**JUVENILE PROBATION**

Number of Pre-Sentence Investigations (PSIs): 28

	Regular Probation	Juvenile ISP
New	75	0
Active Cases	71	0

**YOUTHFUL OFFENDER SYSTEM**

New Admissions: 0



**DYC DETENTION**

Capacity	12th JD	Southern Region
Pueblo	0	41
Spring Creek	0	59
Marvin Foote	0	1
Contract Staff-Secure	5	5
<b>Total</b>	<b>5</b>	<b>106</b>
% of time at 90% cap or higher	24.1%	1.9%

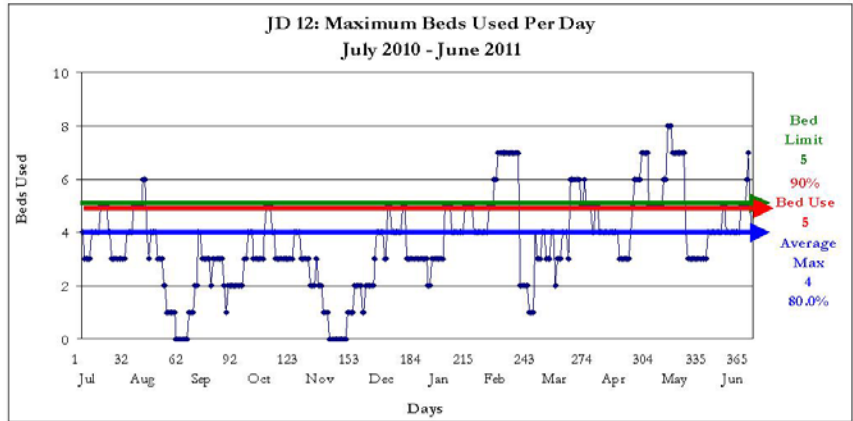

Max: 8  
 Cap: 5  
 ADP: 3.4  
 Mode: 3

Detention Admissions 87	Detention ADP 3.4
Detention Rate 6.2	Detention LOS (Days) 15.4

**DYC COMMITMENT<sup>1</sup>**

New Commitments	5
Commitment ADP	7.2
*New Commitment Rate	9.2
*Commitment Rate (ADP)	13.1
Length of Service (months)	15.2

*\*Rate measures the number of youth committed per 10,000 youth in the district*

	Female	Male	Total
Average Age 1 <sup>st</sup> Adjudication	15.5	15.7	15.6
Average Age at Commitment	16.9	17.4	17.2
Residential LOS (months)	18.2	15.2	15.2

Assessed Drug / Alcohol Treatment Service Need

Missing Data n= 0

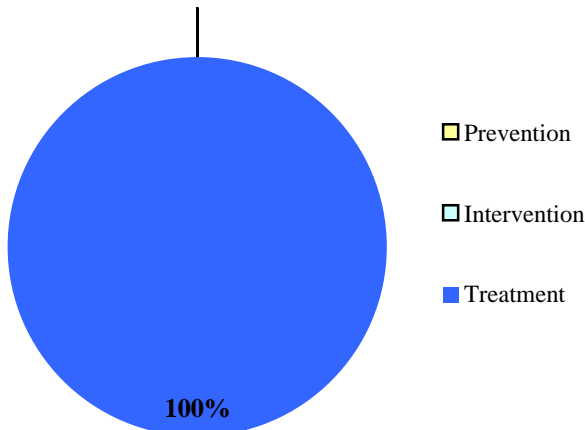

**Age at First Adjudication**

Average Age at First Adjudication: 15.6  
 Missing Data n= 0

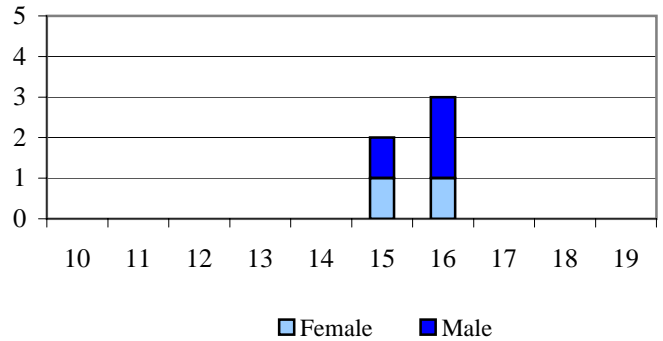

**Age at Commitment**

Average Age at Commitment: 17.2  
 Missing Data n= 0

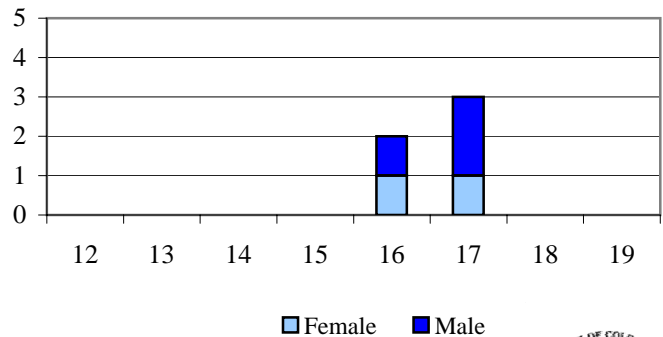

**DYC COMMITMENT (cont.)<sup>1</sup>**

Assessed Mental Health Needs

	N	%
Prof. MH Intervention Required	5	100.0%
No Prof. MH Intervention Required	0	0.0%

Missing Data n= 0

Number of Prior Placements

	N	%
None	1	20.0%
One	1	20.0%
Two or More	3	60.0%

Missing Data n= 0

Original Commitment Type

	N	%
Non-Mandatory	3	60.0%
Mandatory	2	40.0%
Repeat	0	0.0%
Violent	0	0.0%
Aggravated	0	0.0%

Missing Data n= 0

Number of Prior Placements

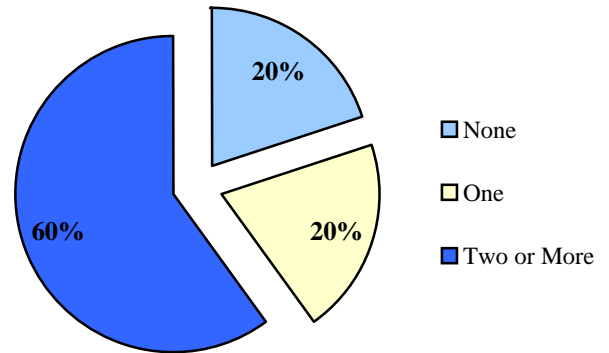

Original Offense Type Missing Data n= 0

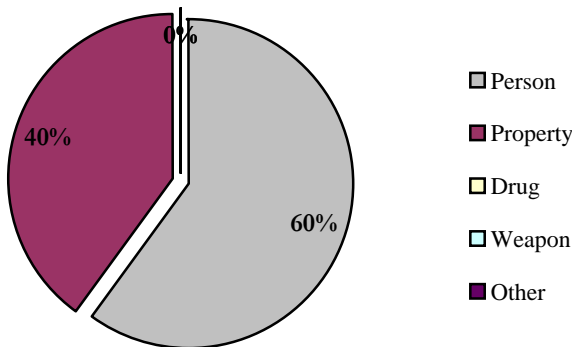

**DYC PAROLE**

Parole ADP	3.9
Parole Discharges	8
Parole LOS (Months)	7.0

Job/School Status at Discharge

Missing Data n= 0

Parole Adjustment at Discharge

Satisfactory or Better: **88%**

Missing Data n= 0

Total in School or Employed: **75%**

Missing Data n= 0

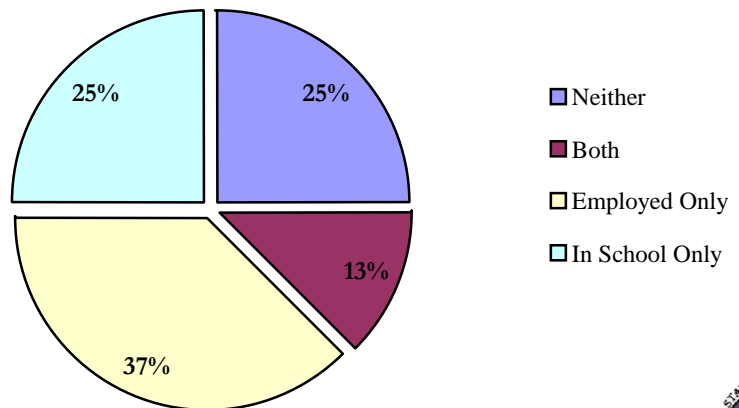

<sup>1</sup> All commitment statistics are based on new commitments excluding Commitment ADP and Commitment Rate (ADP)

**DEMOGRAPHICS**

Counties: Baca, Cheyenne, Kiowa, and Prowers

Population	Colorado		15th JD	
Total Population	5,119,778	100.0%	19,625	100.0%
Juvenile Population (10-17 Years)	543,413	10.6%	2,475	12.6%

15th JD Juvenile Population by Gender

Female	47%
Male	53%

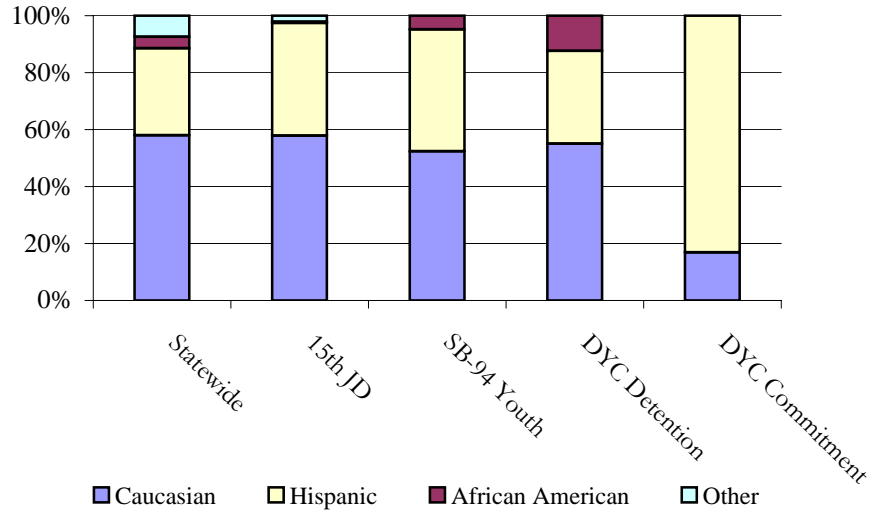
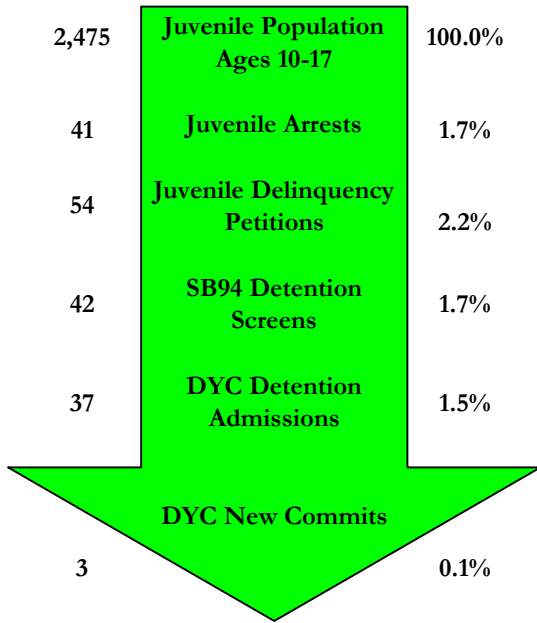

**SENATE BILL 94**

Youth Screens: 42

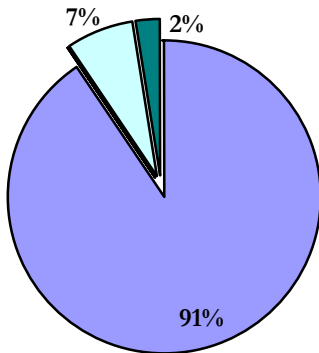

- Secure
- Staff Secure
- Residential/ Shelter
- Home/ Services
- Release

Detention Continuum Placement

	N	%
Secure	38	90.5%
Staff Secure	0	0.0%
Residential/Shelter	0	0.0%
Home/Services	3	7.1%
Release	1	2.4%
Total	42	100%

Missing Data n= 0

SB94 Termination Reasons

	N	%
Positive	37	65%
Neutral	5	9%
Negative	15	26%

Missing Data n= 0

Percentages may not add to 100% due to rounding, or missing data

**JUVENILE PROBATION**

Number of Pre-Sentence Investigations (PSIs): 1

	Regular Probation	Juvenile ISP
New	24	4
Active Cases	34	10

**YOUTHFUL OFFENDER SYSTEM**

New Admissions: 0



**DYC DETENTION**

Capacity	15th JD	Southern Region
Pueblo	2	41
Spring Creek	0	59
Marvin Foote	0	1
Contract Staff-Secure	0	5
Total	2	106
% of time at 90% cap or higher	69.6%	1.9%

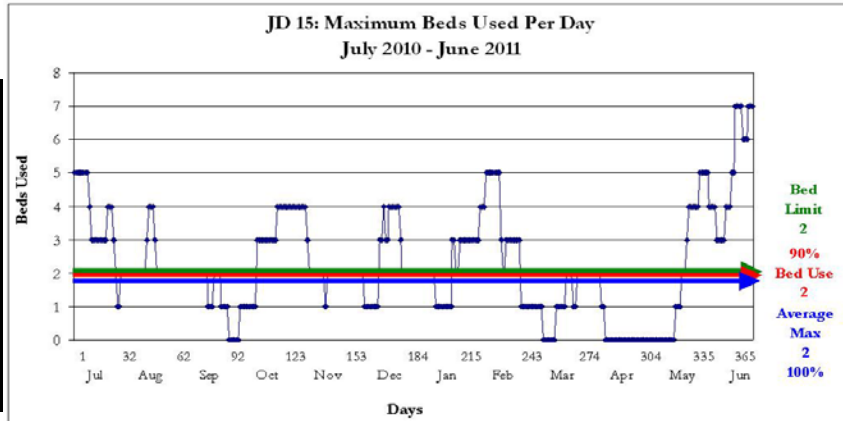

Max: 7  
 Cap: 2  
 ADP: 2.2  
 Mode: 2

Detention Admissions 37	Detention ADP 2.2
Detention Rate 8.8	Detention LOS (Days) 20.9

**DYC COMMITMENT<sup>1</sup>**

New Commitments	3
Commitment ADP	3.4
*New Commitment Rate	12.12
*Commitment Rate (ADP)	13.7
Length of Service (months)	15.3

*\*Rate measures the number of youth committed per 10,000 youth in the district*

	Female	Male	Total
Average Age 1 <sup>st</sup> Adjudication	N/A	16.0	16.0
Average Age at Commitment	N/A	17.3	17.3
Residential LOS (months)	21.5	15.3	15.3

**Age at First Adjudication**

Average Age at First Adjudication: 16.0  
 Missing Data n= 0

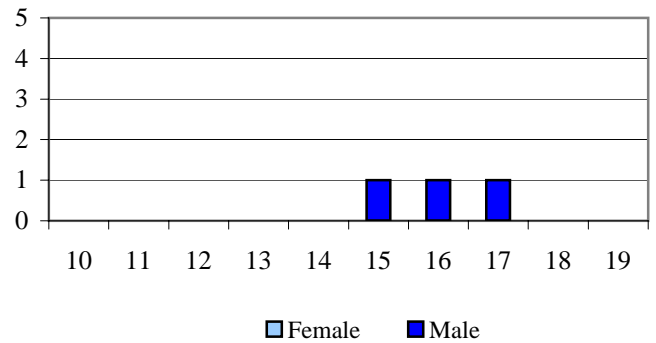

**Assessed Drug / Alcohol Treatment Service Need**

Missing Data n= 0

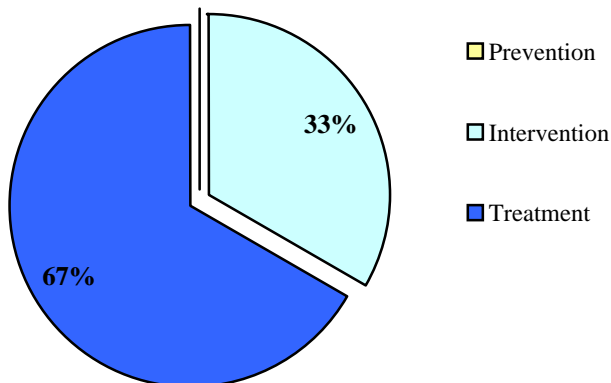

**Age at Commitment**

Average Age at Commitment: 17.3  
 Missing Data n= 0

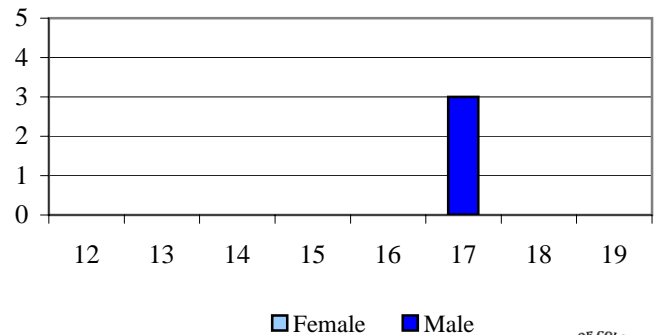

**DYC COMMITMENT (cont.)<sup>1</sup>**

Assessed Mental Health Needs

	N	%
Prof. MH Intervention Required	2	66.7%
No Prof. MH Intervention Required	1	33.3%

Missing Data n= 0

Number of Prior Placements

	N	%
None	3	100.0%
One	0	0.0%
Two or More	0	0.0%

Missing Data n= 0

Original Commitment Type

	N	%
Non-Mandatory	3	100.0%
Mandatory	0	0.0%
Repeat	0	0.0%
Violent	0	0.0%
Aggravated	0	0.0%

Missing Data n= 0

Number of Prior Placements

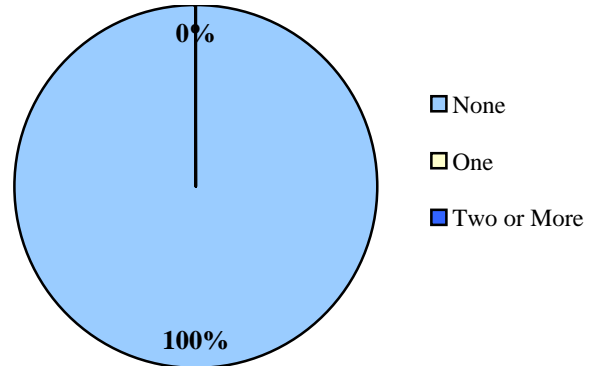

Original Offense Type Missing Data n= 0

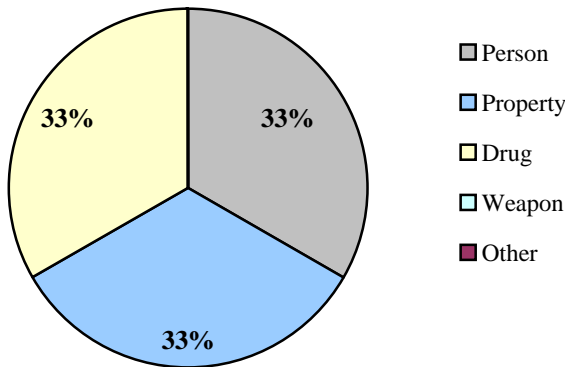

**DYC PAROLE**

Parole ADP	1.6
Parole Discharges	2
Parole LOS (Months)	6.0

Job/School Status at Discharge

Missing Data n= 0

Parole Adjustment at Discharge

Satisfactory or Better: 0%

Missing Data n= 0

Total in School or Employed: 0%

Missing Data n= 0

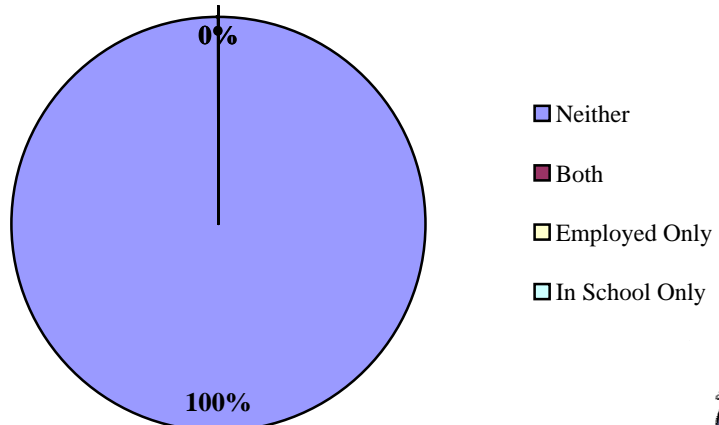

<sup>1</sup> All commitment statistics are based on new commitments excluding Commitment ADP and Commitment Rate (ADP)



**DEMOGRAPHICS**

Counties: Bent, Crowley, and Otero

Population	Colorado		16th JD	
Total Population	5,119,778	100.0%	31,452	100.0%
Juvenile Population (10-17 Years)	543,413	10.6%	3,155	10.0%

16th JD Juvenile Population by Gender

Female	48%
Male	52%

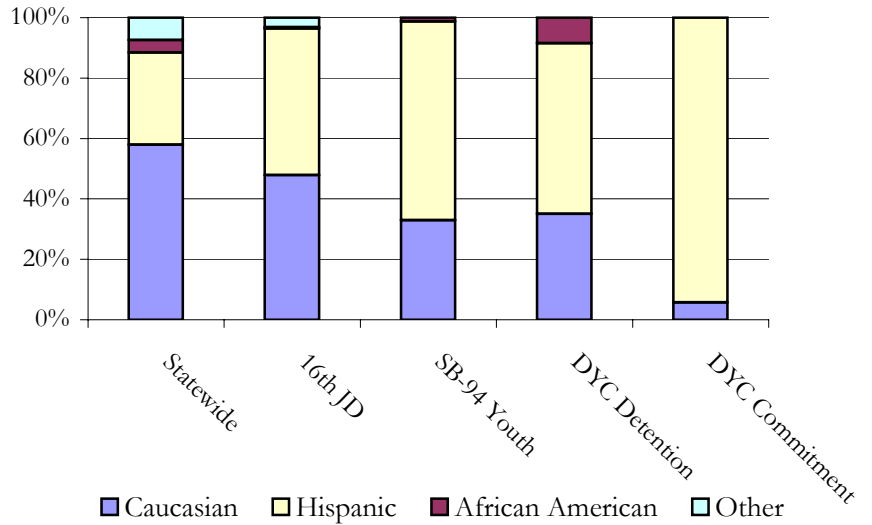
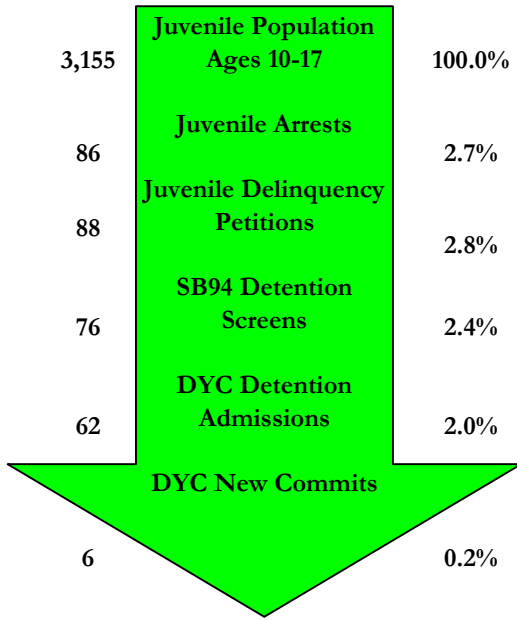

**SENATE BILL 94**

Youth Screens: 76

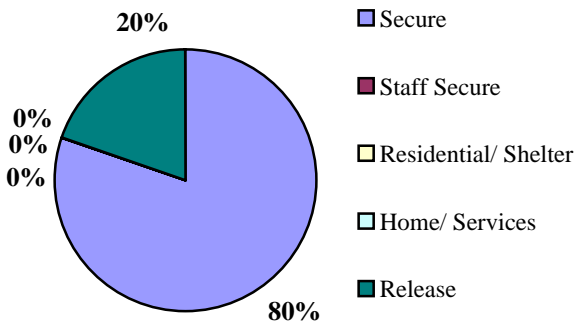

Detention Continuum Placement

	N	%
Secure	61	80.3%
Staff Secure	0	0.0%
Residential/ Shelter	0	0.0%
Home/ Services	0	0.0%
Release	15	19.7%
Total	76	100%

Missing Data n= 0

SB94 Termination Reasons

	N	%
Positive	33	85%
Neutral	1	3%
Negative	5	13%

Missing Data n= 0

Percentages may not add to 100% due to rounding, or missing data

**JUVENILE PROBATION**

Number of Pre-Sentence Investigations (PSIs): 12

	Regular Probation	Juvenile ISP
New	51	3
Active Cases	67	8

**YOUTHFUL OFFENDER SYSTEM**

New Admissions: 0





**DYC DETENTION**

Capacity	16th JD	Southern Region
Pueblo	6	41
Spring Creek	0	59
Marvin Foote	0	1
Contract Staff-Secure	0	5
Total	6	106
% of time at 90% cap or higher	6.0%	1.9%

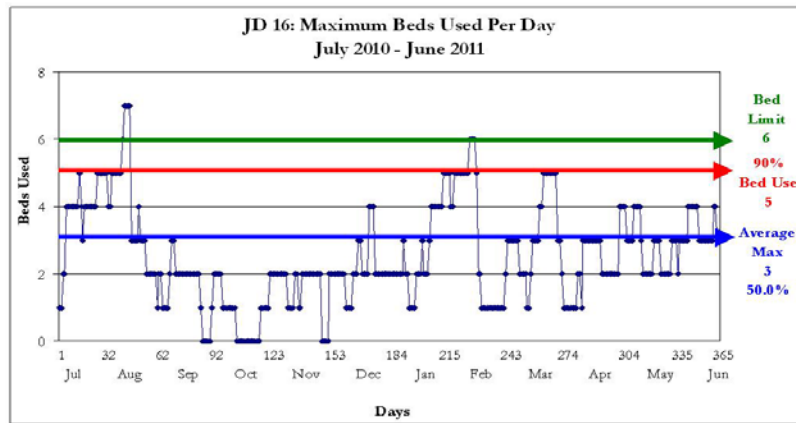

Max: 7  
 Cap: 6  
 ADP: 2.4  
 Mode: 2

Detention Admissions 62	Detention ADP 2.4
Detention Rate 7.5	Detention LOS (Days) 13.1

**DYC COMMITMENT<sup>1</sup>**

New Commitments	6
Commitment ADP	6.3
*New Commitment Rate	19.0
*Commitment Rate (ADP)	19.8
Length of Service (months)	13.5

*\*Rate measures the number of youth committed per 10,000 youth in the district*

	Female	Male	Total
Average Age 1 <sup>st</sup> Adjudication	N/A	13.7	13.7
Average Age at Commitment	N/A	16.4	16.4
Residential LOS (months)	16.4	13.2	13.5

**Age at First Adjudication**

Average Age at First Adjudication: 13.7  
 Missing Data n= 0

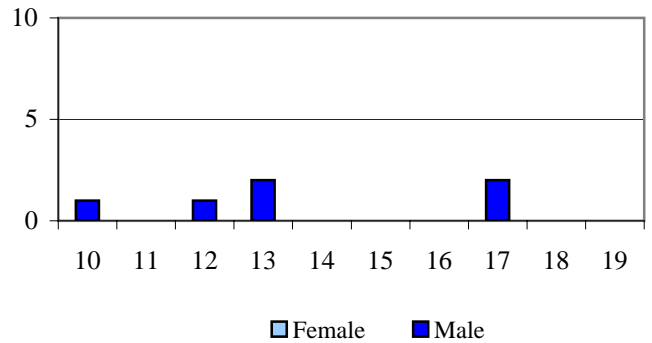

**Age at Commitment**

Average Age at Commitment: 16.4  
 Missing Data n= 0

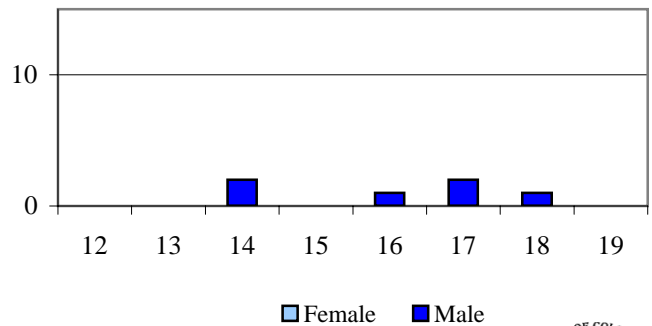

**Assessed Drug / Alcohol Treatment Service Need**

Missing Data n= 0

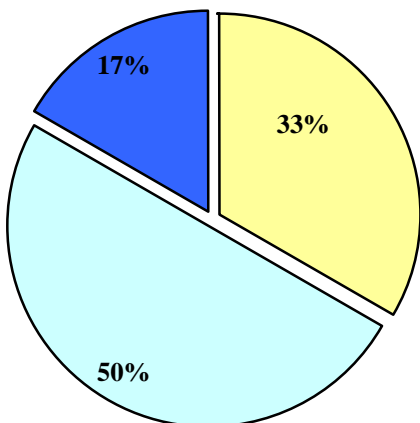

■ Prevention ■ Intervention ■ Treatment



**DYC COMMITMENT (cont.)<sup>1</sup>**

Assessed Mental Health Needs

	N	%
Prof. MH Intervention Required	6	100.0%
No Prof. MH Intervention Required	0	0.0%

Missing Data n= 0

Number of Prior Placements

	N	%
None	2	33.3%
One	1	16.7%
Two or More	3	50.0%

Missing Data n= 0

Original Commitment Type

	N	%
Non-Mandatory	2	33.3%
Mandatory	4	66.7%
Repeat	0	0.0%
Violent	0	0.0%
Aggravated	0	0.0%

Missing Data n= 0

Number of Prior Placements

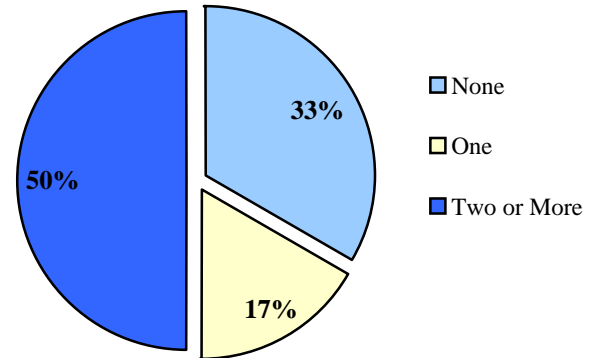

Original Offense Type Missing Data n= 0

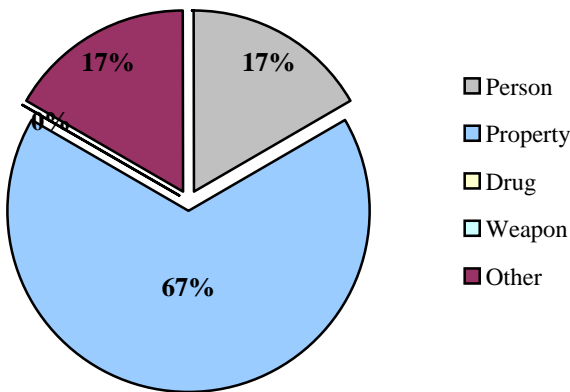

**DYC PAROLE**

Parole ADP	3.4
Parole Discharges	6
Parole LOS (Months)	6.0

Job/School Status at Discharge

Missing Data n= 0

Parole Adjustment at Discharge

Satisfactory or Better: 50%  
Missing Data n= 0

Total in School or Employed: 67%  
Missing Data n= 0

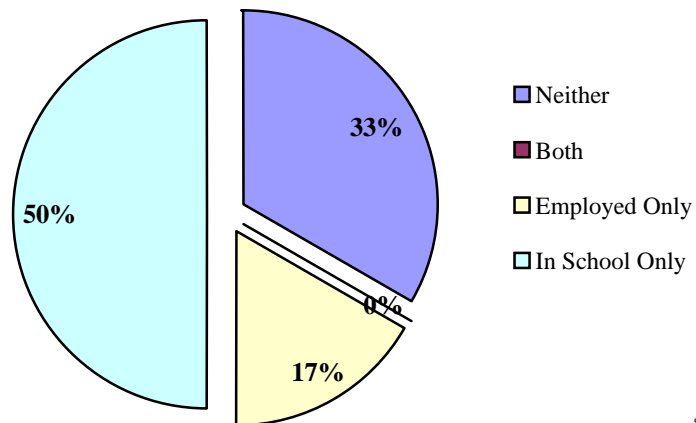

<sup>1</sup> All commitment statistics are based on new commitments excluding Commitment ADP and Commitment Rate (ADP)

Judicial Districts: 6th, 7th, 9th, 14th, 21st, & 22nd

**DEMOGRAPHICS**

Population	Colorado		Western Region	
	Count	%	Count	%
Total Population	5,119,778	100%	481,851	100%
Juvenile Population (10-17 Years)	543,413	10.6%	50,048	10.4%

Western Region  
Juvenile Population by Gender

Female	49%
Male	51%

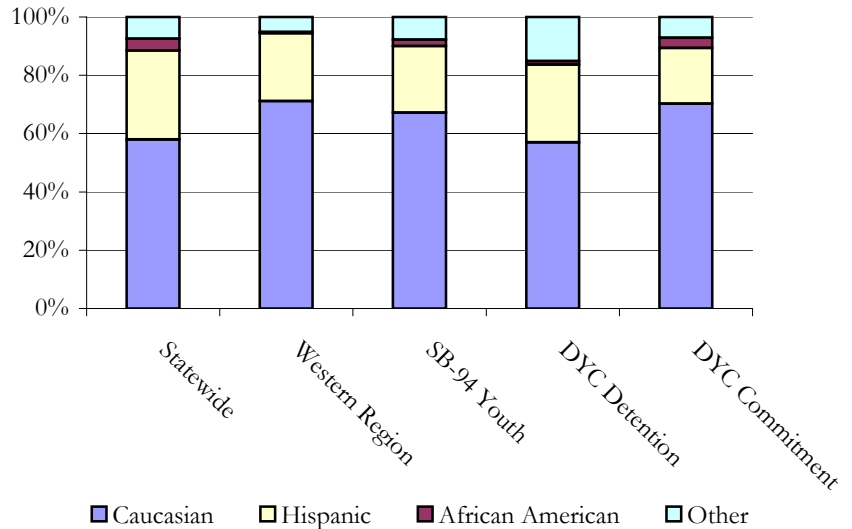
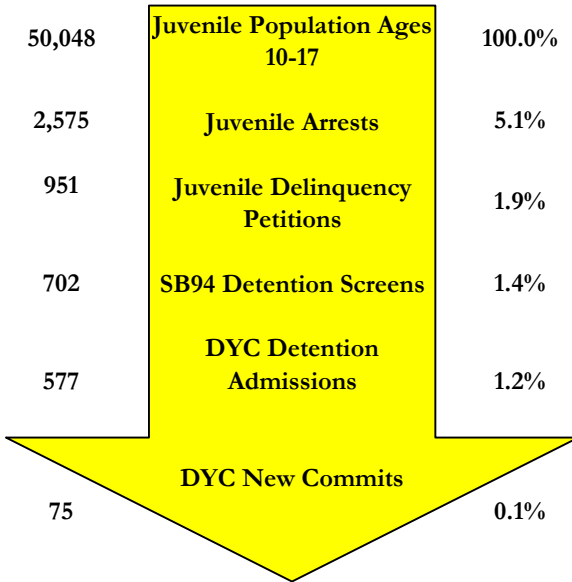

**SENATE BILL 94**

Youth Screens: 702

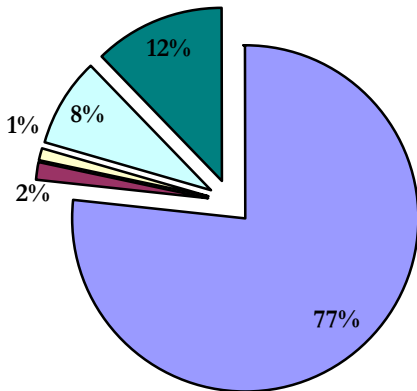

- Secure
- Staff Secure
- Residential/Shelter
- Home/Services
- Release

Detention Continuum Placement

	N	%
Secure	506	76.6%
Staff Secure	11	1.7%
Residential/Shelter	8	1.2%
Home/Services	55	8.3%
Release	81	12.3%
Total	661	100%

Missing Data n = 41

SB94 Termination Reasons

	N	%
Positive	431	66%
Neutral	102	16%
Negative	117	18%

Missing Data n = 0

Percentages may not add to 100% due to rounding, or missing data

**JUVENILE PROBATION**

Number of Pre-Sentence Investigations (PSIs): 220

	Regular Probation	Juvenile ISP
New	435	12
Active Cases	543	17

**YOUTHFUL OFFENDER SYSTEM**

New Admissions: 7



**DYC DETENTION**

Capacity	Western Region
Grand Mesa	33
Robert DeNier	11
Contract/Staff Secure	3
Total	47
% of time at 90% cap or higher	3.8%

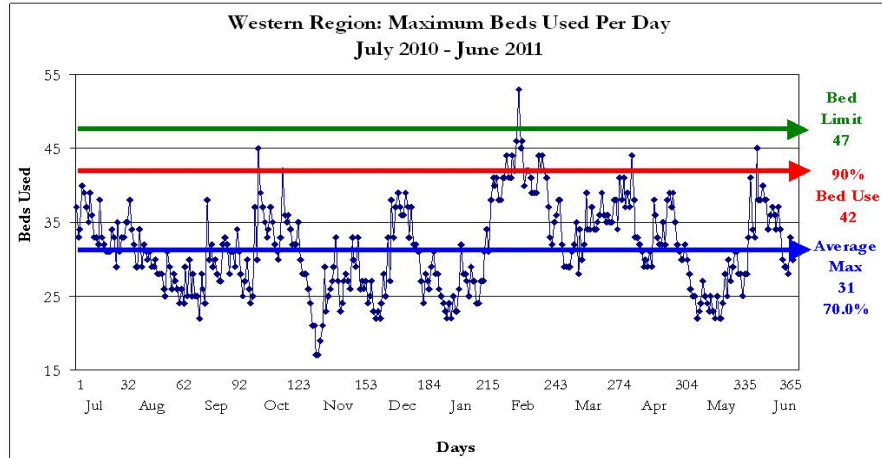

Max: 43  
 Cap: 47  
 ADP: 27.2  
 Mode: 29

Detention Admissions	577	Detention ADP	27.2
Detention Rate	5.4	Detention LOS (Days)	15.1

**DYC COMMITMENT<sup>1</sup>**

New Commitments	75
Commitment ADP	111.8
*New Commitment Rate	15.0
*Commitment Rate (ADP)	22.3
Length of Service (months)	16.0

\*Rate measures the number of youth committed per 10,000 youth in the district

	Female	Male	Total
Average Age 1 <sup>st</sup> Adjudication	13.5	14.4	14.2
Average Age at Commitment	16.0	16.3	16.2
Residential LOS (months)	10.6	17.1	16.0

**Age at First Adjudication**

Average Age at First Adjudication: 14.2

Missing Data n = 0

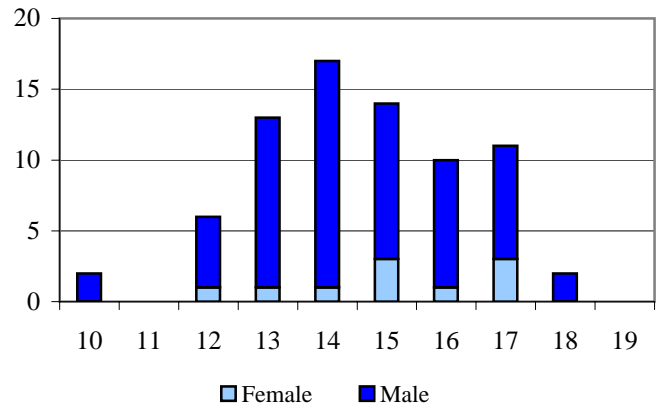

Female Male

**Age at Commitment**

Average Age at Commitment: 16.2

Missing Data n = 0

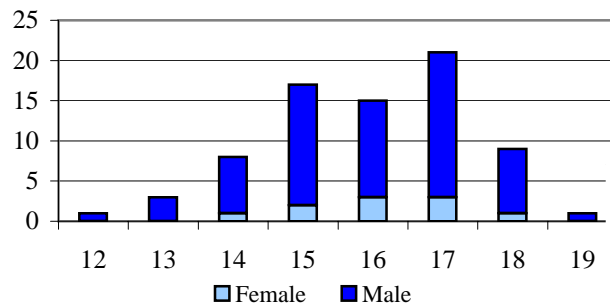

Female Male

Assessed Drug / Alcohol Treatment Service Need

Missing Data n = 0

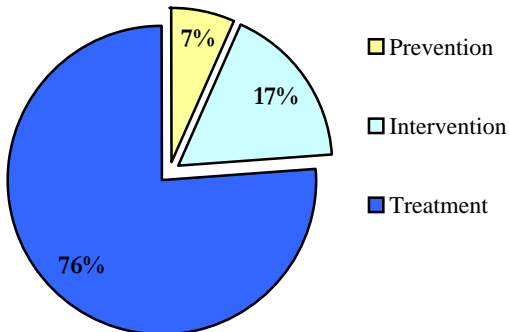

**DYC COMMITMENT (cont.)<sup>1</sup>**

Assessed Mental Health Needs

	N	%
Prof. MH Intervention Required	26	34.7%
No Prof. MH Intervention Required	49	65.3%

Missing Data n = 0

Number of Prior Placements

	N	%
None	35	46.7%
One	21	28.0%
Two or More	19	25.3%

Missing Data n = 0

Original Commitment Type

	N	%
Non-Mandatory	32	42.7%
Mandatory	18	24.0%
Repeat	22	29.3%
Violent	1	1.3%
Aggravated	2	2.7%

Missing Data n = 0

Number of Prior Placements

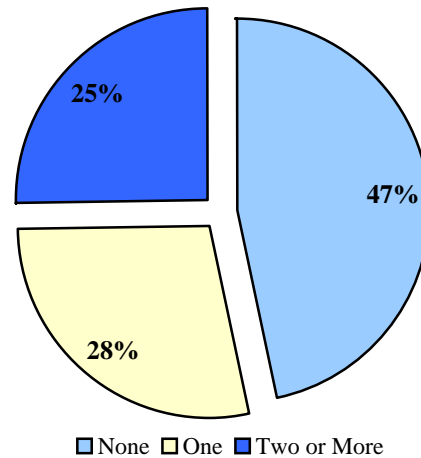

Original Offense Type

Missing Data n = 0

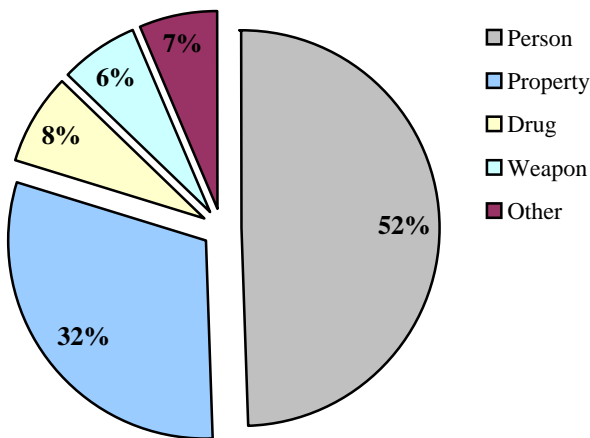

**DYC PAROLE**

Parole ADP	39.1
Parole Discharges	78
Parole LOS (Months)	7.5

Parole Adjustment at Discharge

Satisfactory or Better: **50%**

Missing Data n = 3

Total in School or Employed: **85%**

Missing Data n = 0

Job/School Status at Discharge

Missing Data n = 0

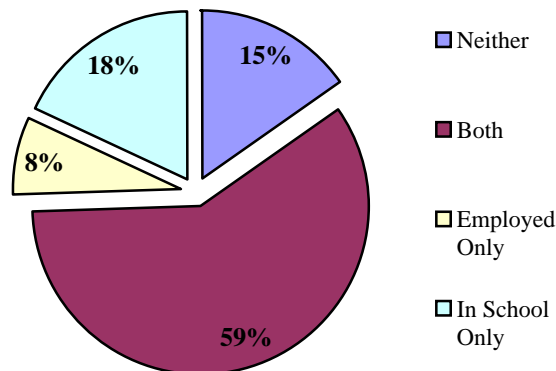

<sup>1</sup> All commitment statistics are based on new commitments excluding Commitment ADP and Commitment Rate(ADP)



**DEMOGRAPHICS**

Counties: Archuleta, La Plata, and San Juan

Population	Colorado		6th JD	
Total Population	5,119,778	100.0%	65,701	100.0%
Juvenile Population (10-17 Years)	543,413	10.6%	6,130	9.3%

6th JD Juvenile Population by Gender

Female	49%
Male	51%

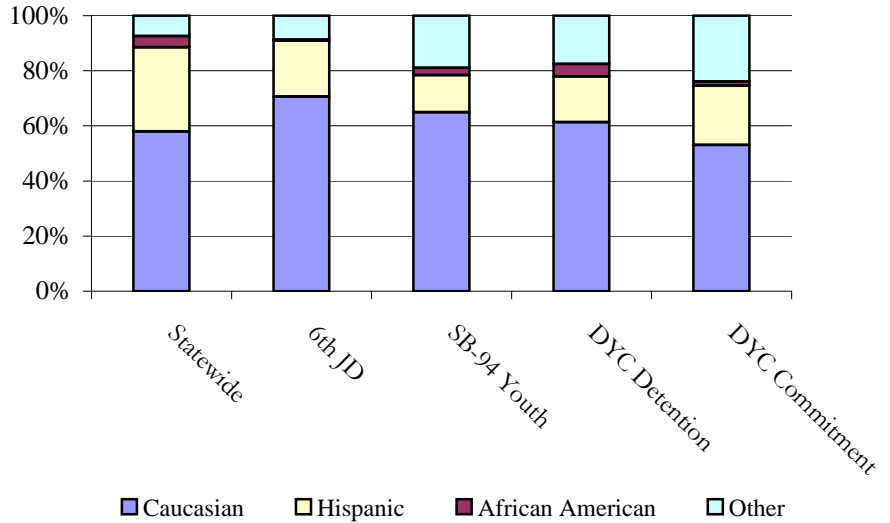
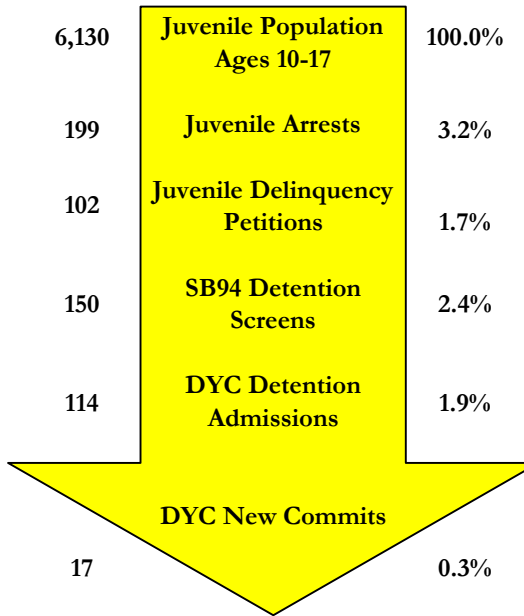

**SENATE BILL 94**

Youth Screens: 150

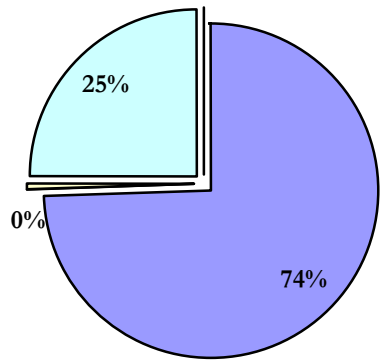

- Secure
- Staff Secure
- Residential/ Shelter
- Home/ Services
- Release

Detention Continuum Placement

	N	%
Secure	110	74.3%
Staff Secure	0	0.0%
Residential/Shelter	1	0.7%
Home/Services	37	25.0%
Release	0	0.0%
Total	148	100%

Missing Data n= 2

SB94 Termination Reasons

	N	%
Positive	67	86%
Neutral	6	8%
Negative	5	6%

Missing Data n= 0

Percentages may not add to 100% due to rounding, or missing data

**JUVENILE PROBATION**

Number of Pre-Sentence Investigations (PSIs): 65

	Regular Probation	Juvenile ISP
New	66	4
Active Cases	77	4

**YOUTHFUL OFFENDER SYSTEM**

New Admissions: 2



**DYC DETENTION**

Capacity	6th JD	Western Region
Grand Mesa	0	33
Robert DeNier	7	11
Contract Staff-Secure	0	3
Total	7	47
% of time at 90% cap or higher	35.3%	3.8%

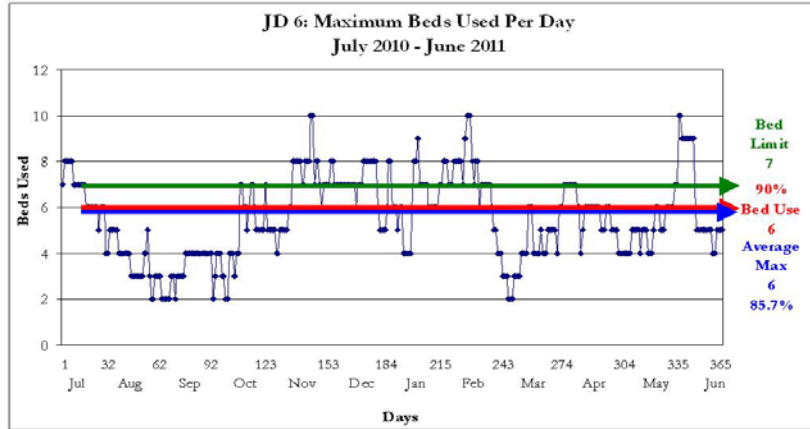

Max: 10  
 Cap: 7  
 ADP: 4.63  
 Mode: 4

Detention Admissions 114	Detention ADP 4.6
Detention Rate 7.6	Detention LOS (Days) 14.3

**DYC COMMITMENT<sup>1</sup>**

New Commitments	17
Commitment ADP	18.5
*New Commitment Rate	27.7
*Commitment Rate (ADP)	30.2
Length of Service (months)	16.0

*\*Rate measures the number of youth committed per 10,000 youth in the district*

	Female	Male	Total
Average Age 1 <sup>st</sup> Adjudication	N/A	14.9	14.9
Average Age at Commitment	N/A	16.9	16.9
Residential LOS (months)	18.5	16.3	16.0

**Age at First Adjudication**

Average Age at First Adjudication: 14.9  
 Missing Data n= 0

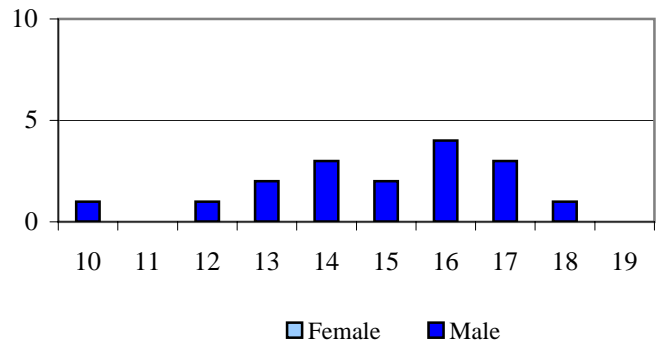

**Age at Commitment**

Average Age at Commitment: 16.9  
 Missing Data n= 0

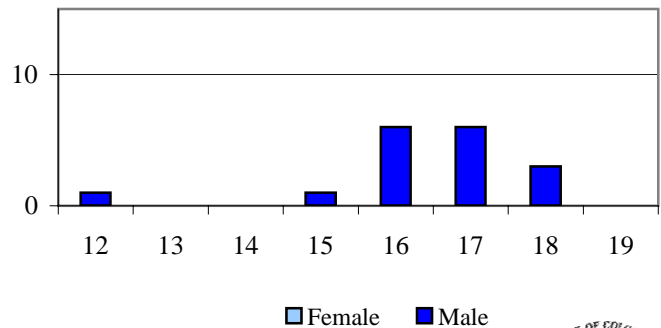

Assessed Drug / Alcohol Treatment Service Need

Missing Data n= 0

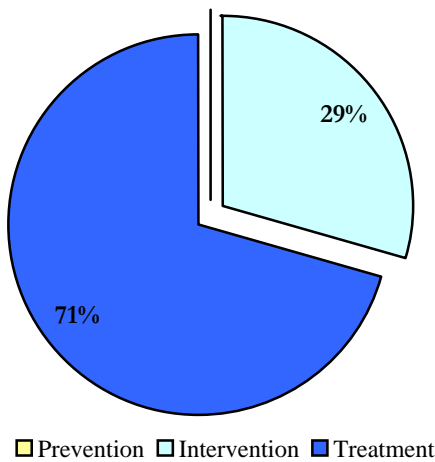

Prevention Intervention Treatment



**DYC COMMITMENT (cont.)<sup>1</sup>**

Assessed Mental Health Needs

	N	%
Prof. MH Intervention Required	5	29.4%
No Prof. MH Intervention Required	12	70.6%

Missing Data n= 0

Number of Prior Placements

	N	%
None	8	47.1%
One	5	29.4%
Two or More	4	23.5%

Missing Data n= 0

Original Commitment Type

	N	%
Non-Mandatory	9	52.9%
Mandatory	4	23.5%
Repeat	2	11.8%
Violent	0	0.0%
Aggravated	2	11.8%

Missing Data n= 0

Number of Prior Placements

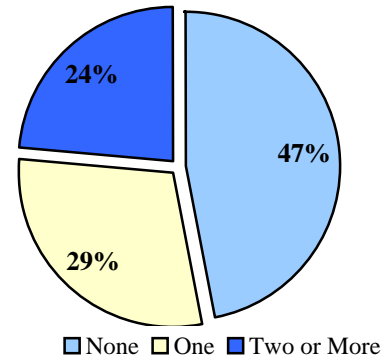

Original Offense Type Missing Data n= 0

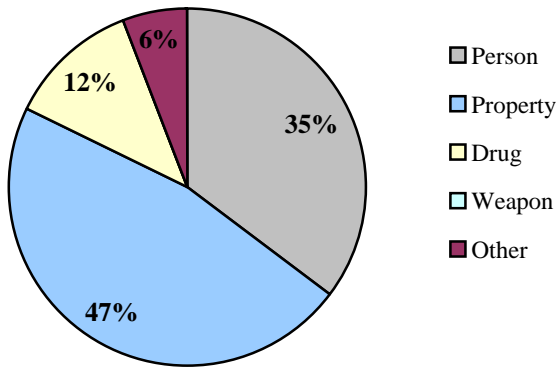

**DYC PAROLE**

Parole ADP	6.7
Parole Discharges	15
Parole LOS (Months)	7.2

Parole Adjustment at Discharge

Satisfactory or Better: **53%**  
Missing Data n= 0

Total in School or Employed: **93%**  
Missing Data n= 0

Job/School Status at Discharge

Missing Data n= 0

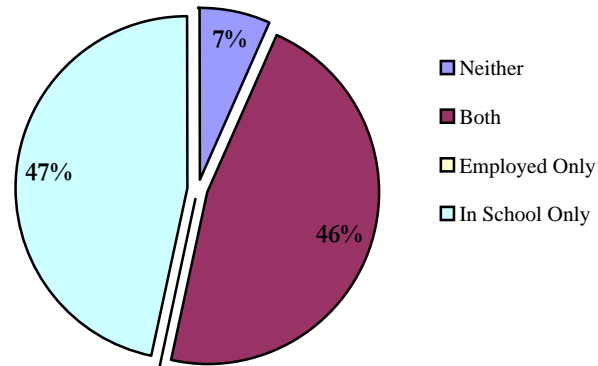

<sup>1</sup> All commitment statistics are based on new commitments excluding Commitment ADP and Commitment Rate (ADP)



**DEMOGRAPHICS**

Counties: Delta, Gunnison, Hinsdale, Montrose, Ouray, and San Miguel

Population	Colorado		7th JD	
Total Population	5,119,778	100.0%	102,891	100.0%
Juvenile Population (10-17 Years)	543,413	10.6%	10,990	10.7%

7th JD Juvenile Population by Gender

Female	49%
Male	51%

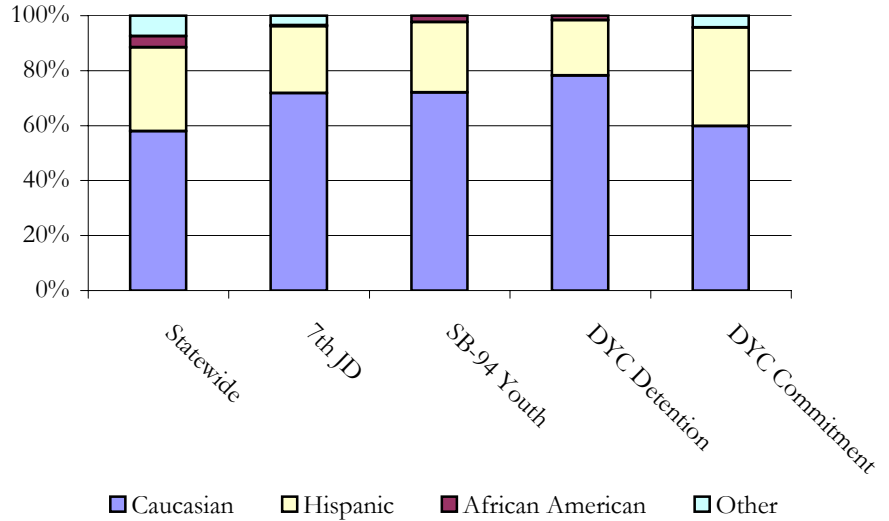
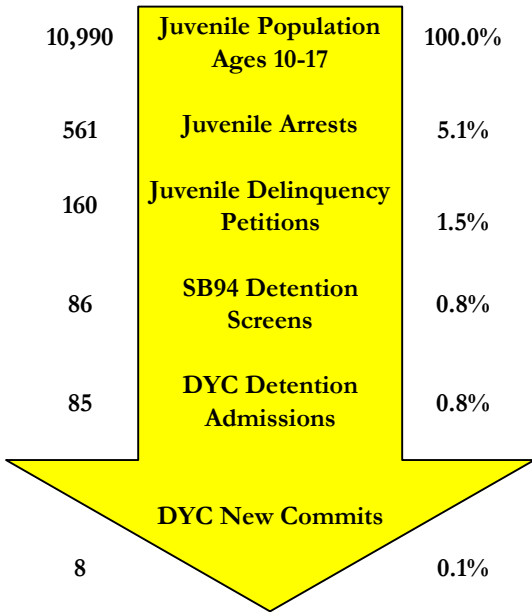

**SENATE BILL 94**

Youth Screens: 86

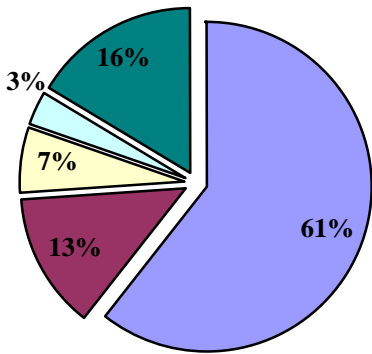

- Secure
- Staff Secure
- Residential/Shelter
- Home/Services
- Release

Detention Continuum Placement

	N	%
Secure	37	60.7%
Staff Secure	8	13.1%
Residential/Shelter	4	6.6%
Home/Services	2	3.3%
Release	10	16.4%
Total	61	100%

Missing Data n= 25

SB94 Termination Reasons

	N	%
Positive	38	44%
Neutral	39	45%
Negative	9	10%

Missing Data n= 0

Percentages may not add to 100% due to rounding, or missing data

**JUVENILE PROBATION**

Number of Pre-Sentence Investigations (PSIs): 37

	Regular Probation	Juvenile ISP
New	67	2
Active Cases	104	2

**YOUTHFUL OFFENDER SYSTEM**

New Admissions: 0



**DYC DETENTION**

Capacity	7th JD	Western Region
Grand Mesa	4	33
Robert DeNier	0	11
Contract Staff-Secure	3	3
Total	7	47
% of time at 90% cap or higher	23.6%	3.8%

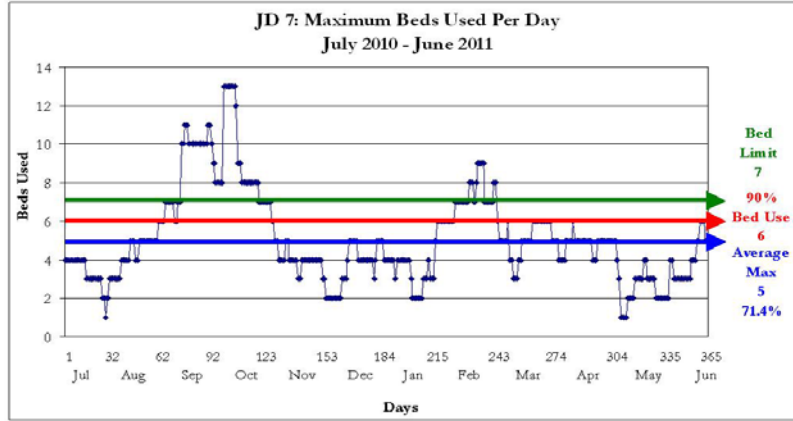

Detention Admissions 85	Detention ADP 4.9
Detention Rate 4.5	Detention LOS (Days) 19.6

**DYC COMMITMENT<sup>1</sup>**

New Commitments	8
Commitment ADP	21.6
*New Commitment Rate	7.3
*Commitment Rate (ADP)	19.7
Length of Service (months)	14.6

\*Rate measures the number of youth committed per 10,000 youth in the district

	Female	Male	Total
Average Age 1 <sup>st</sup> Adjudication	14.7	14.4	14.5
Average Age at Commitment	16.2	16.0	16.1
Residential LOS (months)	4.8	14.6	14.6

Assessed Drug / Alcohol Treatment Service Need

Missing Data n= 0

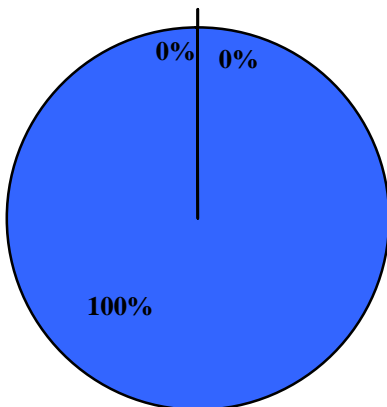

- Prevention
- Intervention
- Treatment

**Age at First Adjudication**

Average Age at First Adjudication: 14.5  
Missing Data n= 0

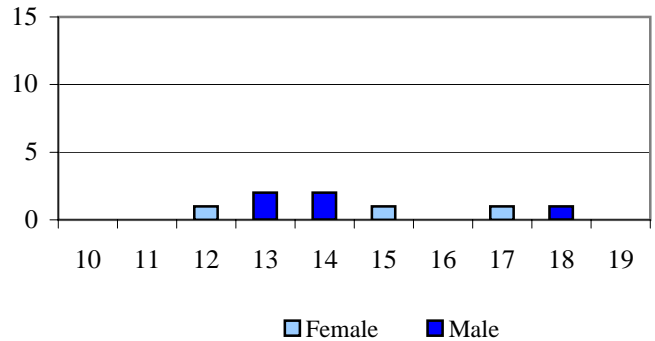

**Age at Commitment**

Average Age at Commitment: 16.1  
Missing Data n= 0

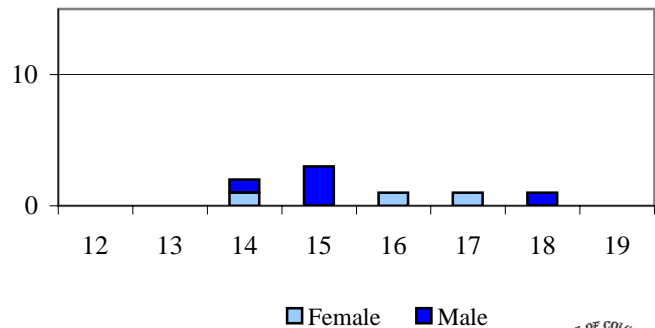

**DYC COMMITMENT (cont.)<sup>1</sup>**

Assessed Mental Health Needs

	N	%
Prof. MH Intervention Required	3	37.5%
No Prof. MH Intervention Required	5	62.5%

Missing Data n= 0

Number of Prior Placements

	N	%
None	4	50.0%
One	2	25.0%
Two or More	2	25.0%

Missing Data n= 0

Original Commitment Type

	N	%
Non-Mandatory	6	75.0%
Mandatory	2	25.0%
Repeat	0	0.0%
Violent	0	0.0%
Aggravated	0	0.0%

Missing Data n= 0

Number of Prior Placements

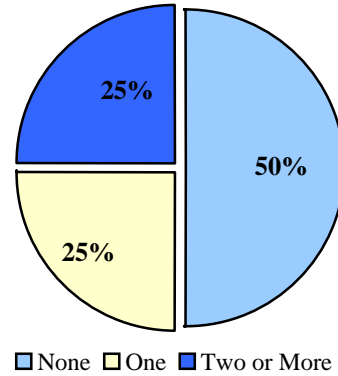

Original Offense Type Missing Data n= 0

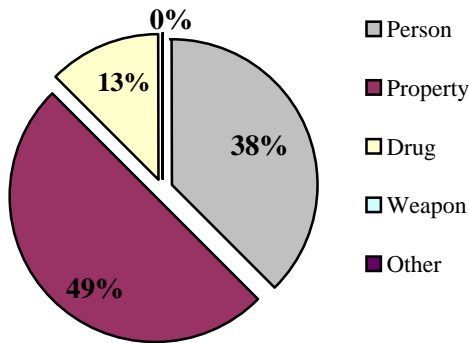

**DYC PAROLE**

Parole ADP	4.3
Parole Discharges	7
Parole LOS (Months)	6.0

Parole Adjustment at Discharge

Satisfactory or Better: 71%  
Missing Data n= 0

Total in School or Employed: 86%  
Missing Data n= 0

Job/School Status at Discharge

Missing Data n= 0

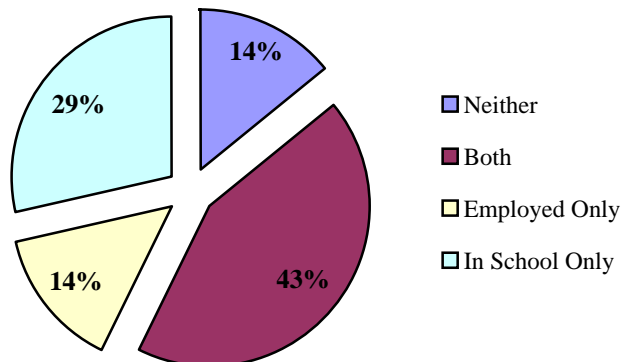

<sup>1</sup> All commitment statistics are based on new commitments excluding Commitment ADP and Commitment Rate(ADP)

**DEMOGRAPHICS**

Counties: Garfield, Pitkin, and Rio Blanco

Population	Colorado		9th JD	
Total Population	5,119,778	100.0%	82,413	100.0%
Juvenile Population (10-17 Years)	543,413	10.6%	9,089	11.0%

9th JD Juvenile Population by Gender

Female	49%
Male	51%

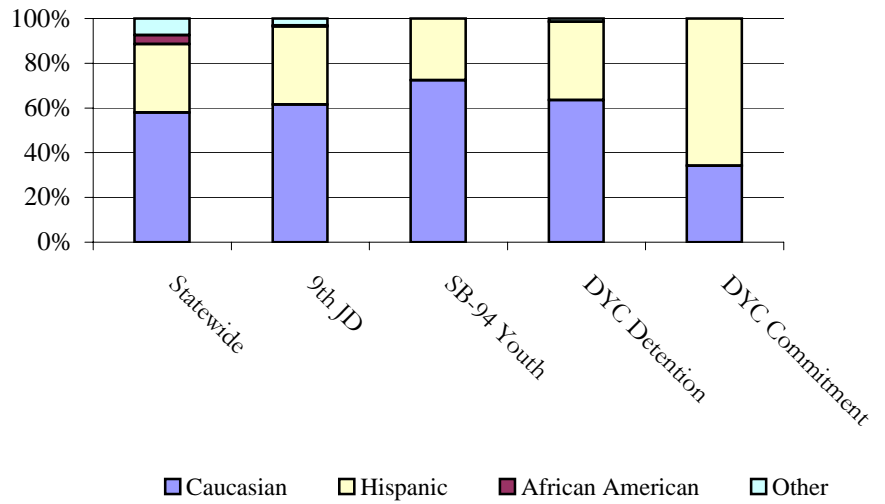
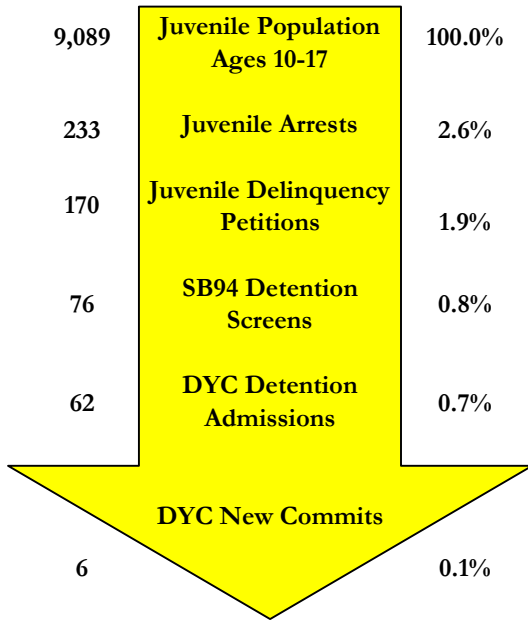

**SENATE BILL 94**

Youth Screens: 76

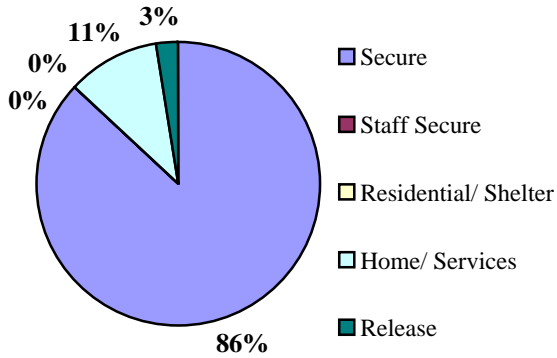

Detention Continuum Placement

	N	%
Secure	66	86.8%
Staff Secure	0	0.0%
Residential/Shelter	0	0.0%
Home/Services	8	10.5%
Release	2	2.6%
Total	76	100%

Missing Data n= 0

SB94 Termination Reasons

	N	%
Positive	61	71%
Neutral	16	19%
Negative	9	10%

Missing Data n= 0

Percentages may not add to 100% due to rounding, or missing data

**JUVENILE PROBATION**

Number of Pre-Sentence Investigations (PSIs): 60

	Regular Probation	Juvenile ISP
New	68	1
Active Cases	66	3

**YOUTHFUL OFFENDER SYSTEM**

New Admissions: 0



**DYC DETENTION**

Capacity	9th JD	Western Region
Grand Mesa	7	33
Robert DeNier	0	11
Contract Staff-Secure	0	3
Total	7	47
% of time at 90% cap or higher	20.5%	3.8%

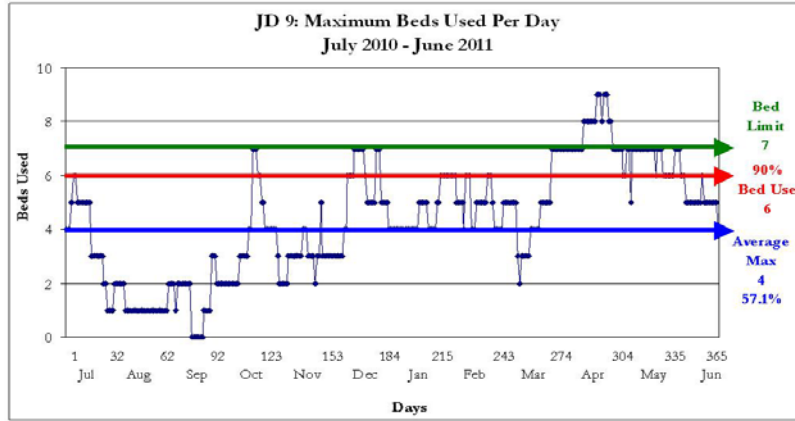

Max: 9  
 Cap: 7  
 ADP: 4.2  
 Mode: 5

Detention Admissions 62	Detention ADP 4.2
Detention Rate 4.6	Detention LOS (Days) 19.5

**DYC COMMITMENT<sup>1</sup>**

New Commitments	6
Commitment ADP	5.5
*New Commitment Rate	6.6
*Commitment Rate (ADP)	6.1
Length of Service (months)	14.5

*\*Rate measures the number of youth committed per 10,000 youth in the district*

	Female	Male	Total
Average Age 1 <sup>st</sup> Adjudication	N/A	15.0	15.0
Average Age at Commitment	N/A	16.6	16.6
Residential LOS (months)	24.5	15.7	14.5

**Age at First Adjudication**

Average Age at First Adjudication: 15.0  
 Missing Data n= 0

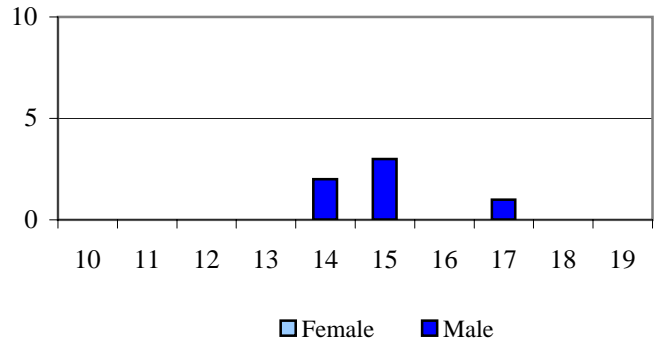

**Age at Commitment**

Average Age at Commitment: 16.6  
 Missing Data n= 0

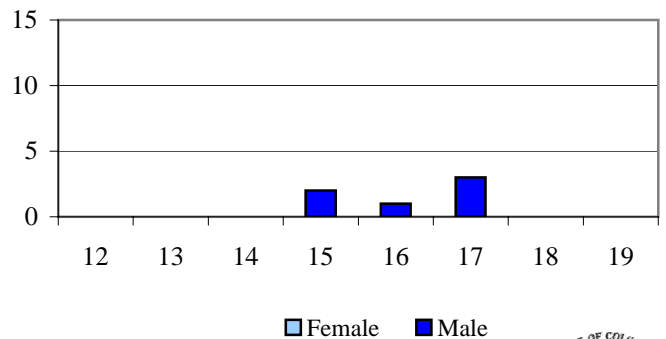

Assessed Drug / Alcohol Treatment Service Need

Missing Data n= 0

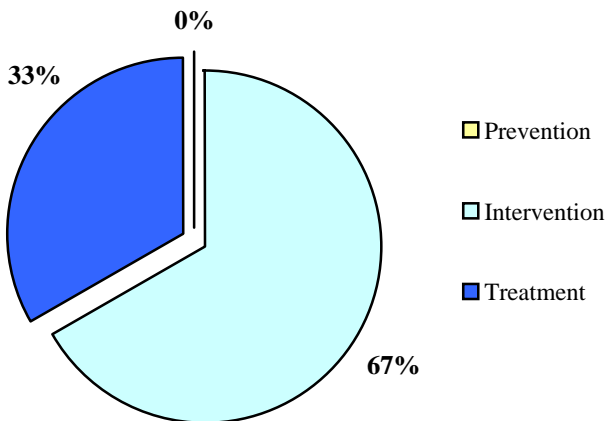

**DYC COMMITMENT (cont.)<sup>1</sup>**

Assessed Mental Health Needs

	N	%
Prof. MH Intervention Required	3	50.0%
No Prof. MH Intervention Required	3	50.0%

Missing Data n= 0

Number of Prior Placements

	N	%
None	5	83.3%
One	1	16.7%
Two or More	0	0.0%

Missing Data n= 0

Original Commitment Type

	N	%
Non-Mandatory	2	33.3%
Mandatory	0	0.0%
Repeat	3	50.0%
Violent	1	16.7%
Aggravated	0	0.0%

Missing Data n= 0

Number of Prior Placements

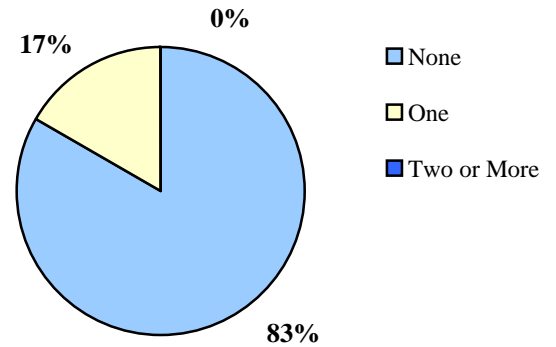

Original Offense Type Missing Data n= 0

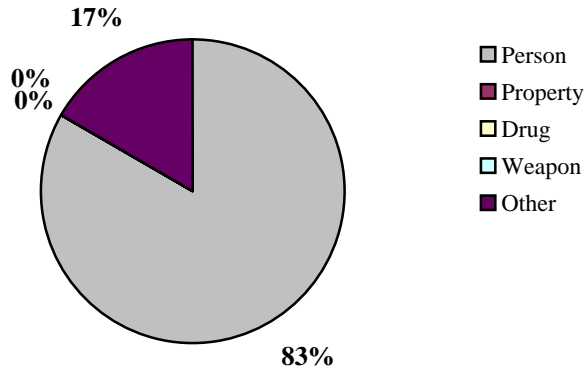

**DYC PAROLE**

Parole ADP	5.1
Parole Discharges	9
Parole LOS (Months)	5.4

Parole Adjustment at Discharge

Satisfactory or Better: 44%

Missing Data n= 0

Total in School or Employed: 100%

Missing Data n= 0

Job/School Status at Discharge

Missing Data n= 0

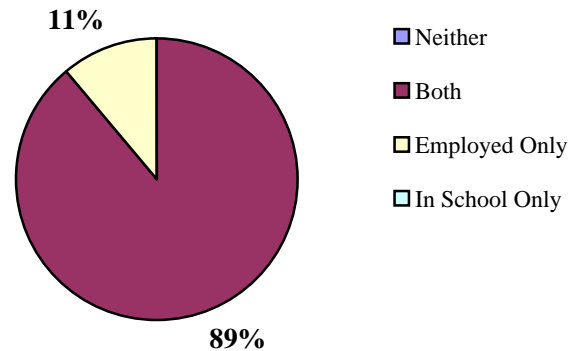

<sup>1</sup> All commitment statistics are based on new commitments excluding Commitment ADP and Commitment Rate(ADP)



**DEMOGRAPHICS**

Counties: Grand, Moffat, and Routt

Population	Colorado		14th JD	
Total Population	5,119,778	100.0%	53,172	100.0%
Juvenile Population (10-17 Years)	543,413	10.6%	5,434	10.2%

14th JD Juvenile Population by Gender

Female	49%
Male	51%

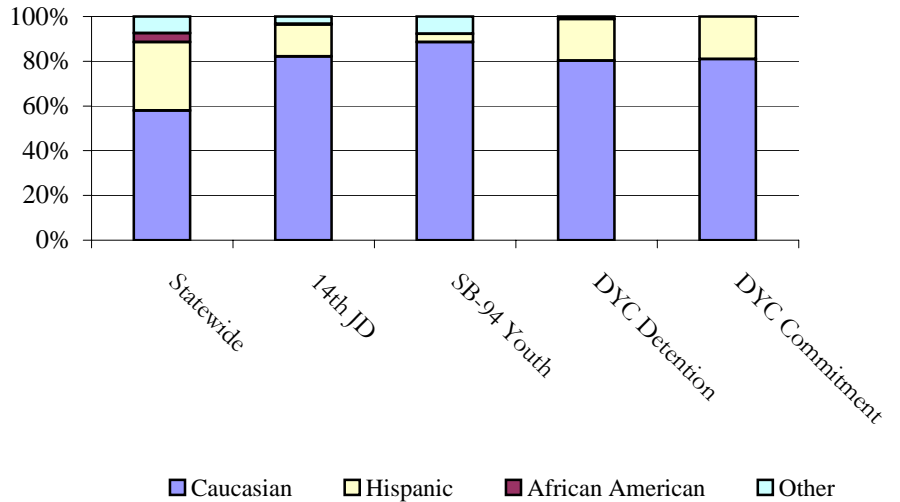
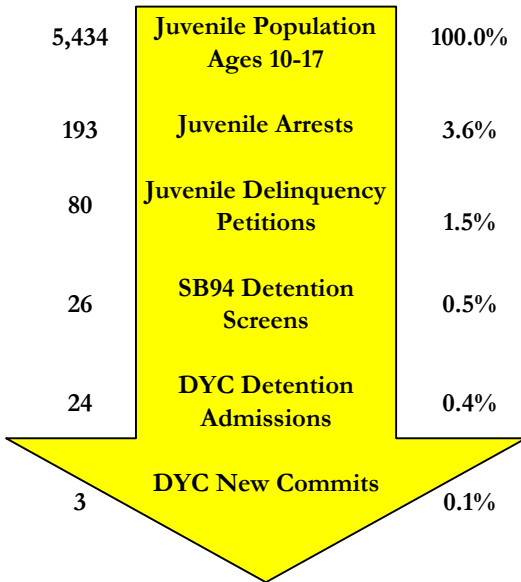

**SENATE BILL 94**

Youth Screens: 26

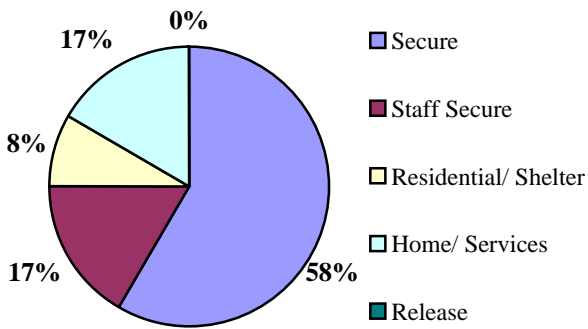

Detention Continuum Placement

	N	%
Secure	7	58.3%
Staff Secure	2	16.7%
Residential/Shelter	1	8.3%
Home/Services	2	16.7%
Release	0	0.0%
Total	12	100%

Missing Data n= 14

SB94 Termination Reasons

	N	%
Positive	21	81%
Neutral	3	12%
Negative	2	8%

Missing Data n= 0

Percentages may not add to 100% due to rounding, or missing data

**JUVENILE PROBATION**

Number of Pre-Sentence Investigations (PSIs): 36

	Regular Probation	Juvenile ISP
New	40	0
Active Cases	72	1

**YOUTHFUL OFFENDER SYSTEM**

New Admissions: 0



**DYC DETENTION**

Capacity	14th JD	Western Region
Grand Mesa	4	33
Robert DeNier	0	11
Contract Staff-Secure	0	3
Total	4	47
% of time at 90% cap or higher	1.6%	3.8%

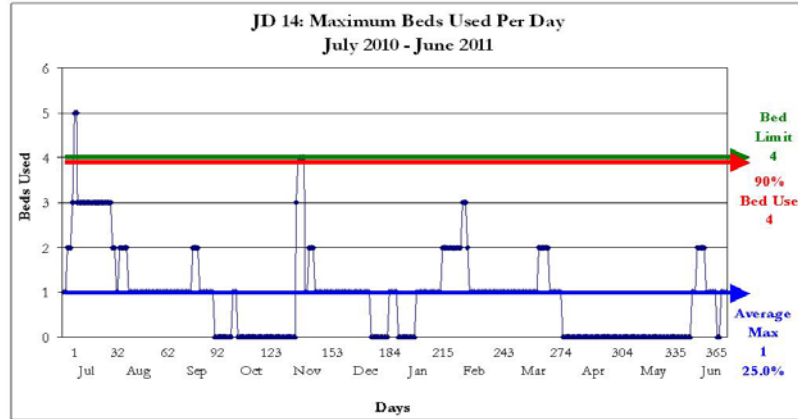

Max: 5  
 Cap: 4  
 ADP: 0.9  
 Mode: 1

Detention Admissions 24	Detention ADP 0.9
Detention Rate 1.6	Detention LOS (Days) 11.3

**DYC COMMITMENT<sup>1</sup>**

New Commitments	3
Commitment ADP	4.8
*New Commitment Rate	5.5
*Commitment Rate (ADP)	8.9
Length of Service (months)	10.3

*\*Rate measures the number of youth committed per 10,000 youth in the district*

	Female	Male	Total
Average Age 1 <sup>st</sup> Adjudication	N/A	12.7	12.7
Average Age at Commitment	N/A	15.2	15.2
Residential LOS (months)	31.3	10.3	10.3

**Age at First Adjudication**

Average Age at First Adjudication: 12.7  
 Missing Data n= 0

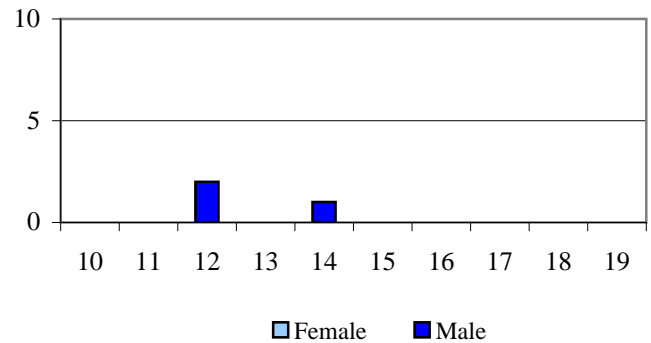

**Age at Commitment**

Average Age at Commitment: 15.2  
 Missing Data n= 0

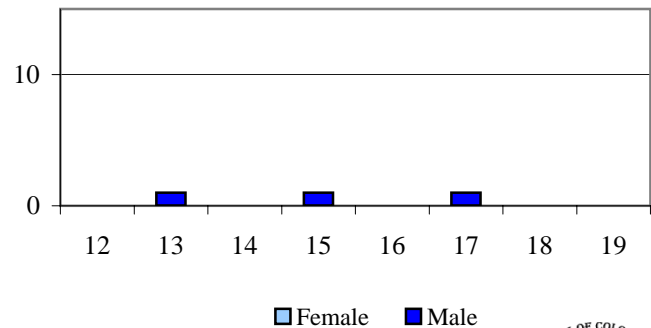

Assessed Drug / Alcohol Treatment Service Need

Missing Data n= 0

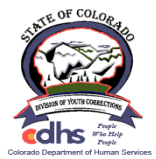
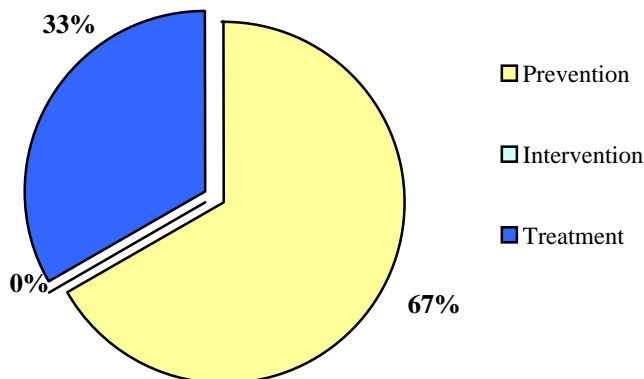



**DYC COMMITMENT (cont.)<sup>1</sup>**

Assessed Mental Health Needs

	N	%
Prof. MH Intervention Required	1	33.3%
No Prof. MH Intervention Required	2	66.7%

Missing Data n= 0

Number of Prior Placements

	N	%
None	0	0.0%
One	1	33.3%
Two or More	2	66.7%

Missing Data n= 0

Original Commitment Type

	N	%
Non-Mandatory	2	66.7%
Mandatory	1	33.3%
Repeat	0	0.0%
Violent	0	0.0%
Aggravated	0	0.0%

Missing Data n= 0

Number of Prior Placements

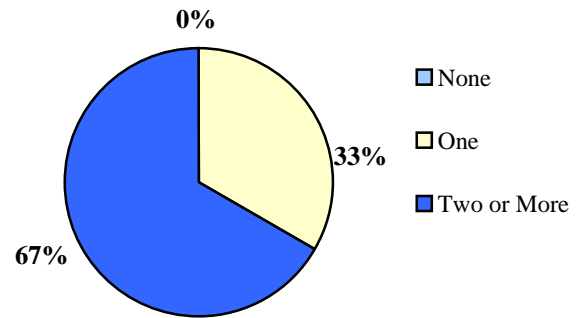

Original Offense Type Missing Data n= 0

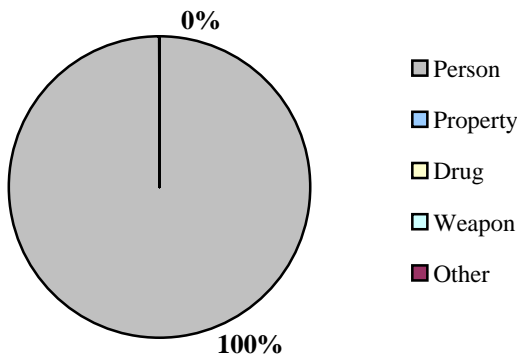

**DYC PAROLE**

Parole ADP	0.3
Parole Discharges	2
Parole LOS (Months)	6.0

Parole Adjustment at Discharge

Satisfactory or Better: **100%**

Missing Data n= 0

Total in School or Employed: **100%**

Missing Data n= 0

Job/School Status at Discharge

Missing Data n= 0

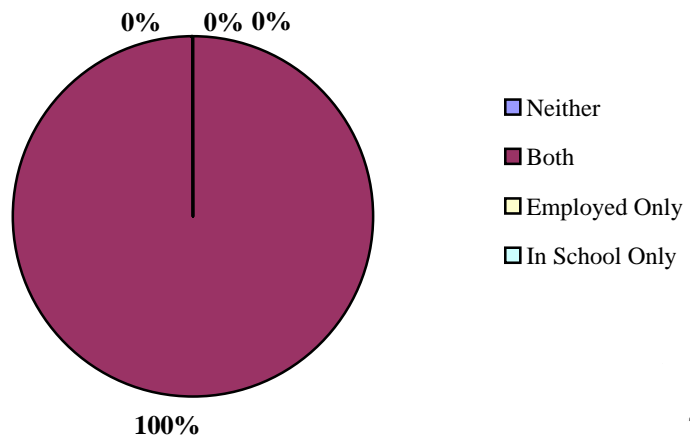

<sup>1</sup> All commitment statistics are based on new commitments excluding Commitment ADP and Commitment Rate (ADP)

**DEMOGRAPHICS**

Counties: Mesa

21st JD Juvenile

Population by Gender

Female	49%
Male	51%

Population	Colorado		21st JD	
Total Population	5,119,778	100.0%	149,556	100.0%
Juvenile Population (10-17 Years)	543,413	10.6%	15,313	10.2%

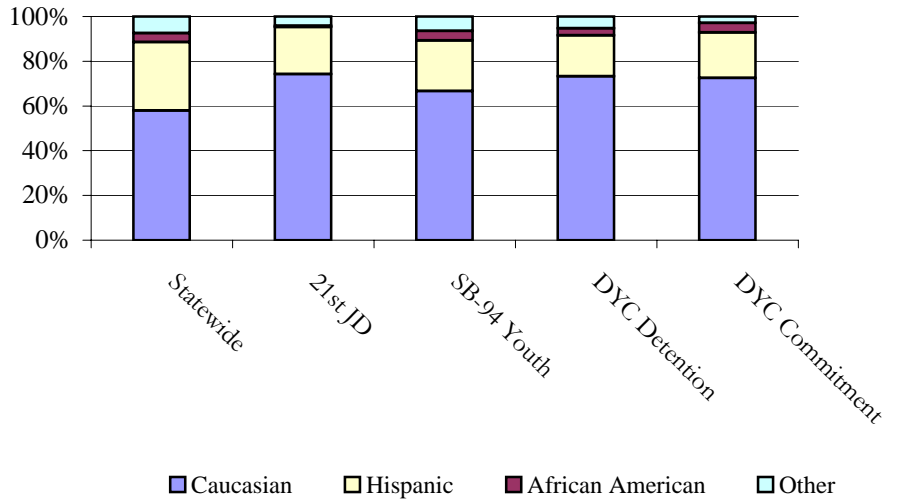
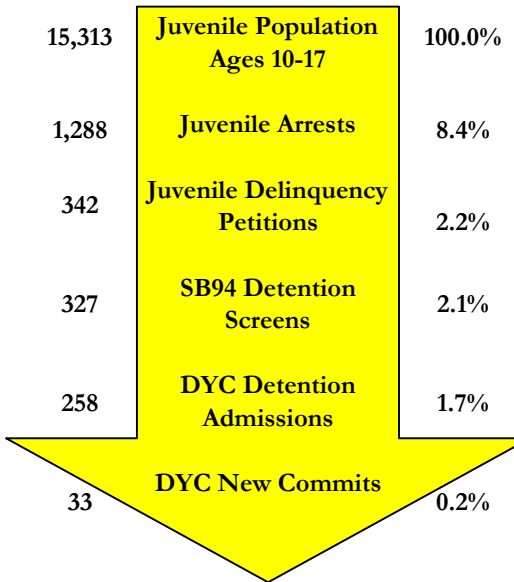

**SENATE BILL 94**

Youth Screens: 327

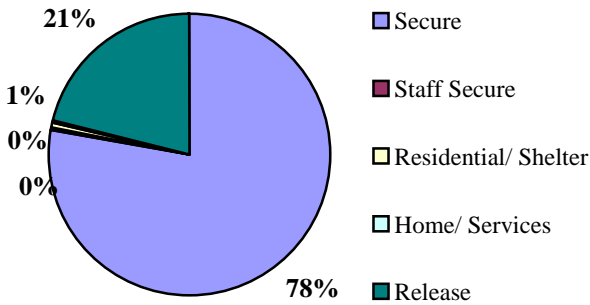

Detention Continuum Placement

	N	%
Secure	254	77.7%
Staff Secure	1	0.3%
Residential/ Shelter	2	0.6%
Home/ Services	1	0.3%
Release	69	21.1%
Total	327	100%

Missing Data n= 0

SB94 Termination Reasons

	N	%
Positive	219	63%
Neutral	37	11%
Negative	89	26%

Missing Data n= 0

Percentages may not add to 100% due to rounding, or missing data

**JUVENILE PROBATION**

Number of Pre-Sentence Investigations (PSIs): 3

	Regular Probation	Juvenile ISP
New	175	5
Active Cases	205	2

**YOUTHFUL OFFENDER SYSTEM**

New Admissions: 5



**DYC DETENTION**

Capacity	21st JD	Western Region
Grand Mesa	18	33
Robert DeNier	0	11
Contract Staff-Secure	0	3
Total	18	47
% of time at 90% cap or higher	16.4%	3.8%

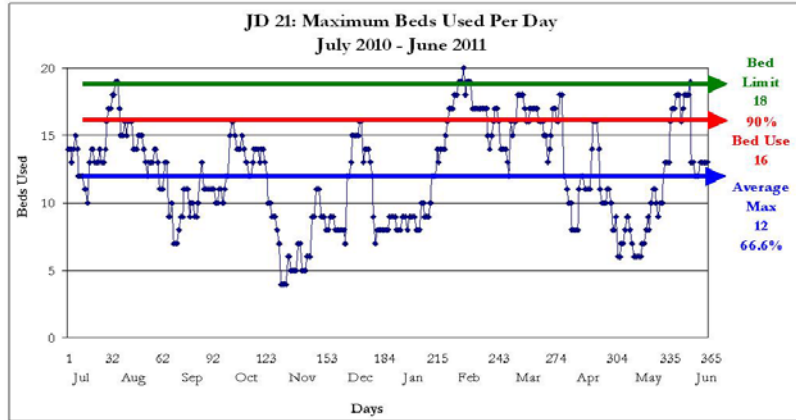

Detention Admissions 258	Detention ADP 11.4
Detention Rate 7.4	Detention LOS (Days) 13.5

**DYC COMMITMENT<sup>1</sup>**

New Commitments	33
Commitment ADP	52.1
*New Commitment Rate	21.6
*Commitment Rate (ADP)	34.0
Length of Service (months)	22.8

\*Rate measures the number of youth committed per 10,000 youth in the district

	Female	Male	Total
Average Age 1 <sup>st</sup> Adjudication	N/A	14.4	14.6
Average Age at Commitment	16.9	16.5	16.6
Residential LOS (months)	22.8	23.1	22.8

**Age at First Adjudication**

Average Age at First Adjudication: 14.6  
Missing Data n= 0

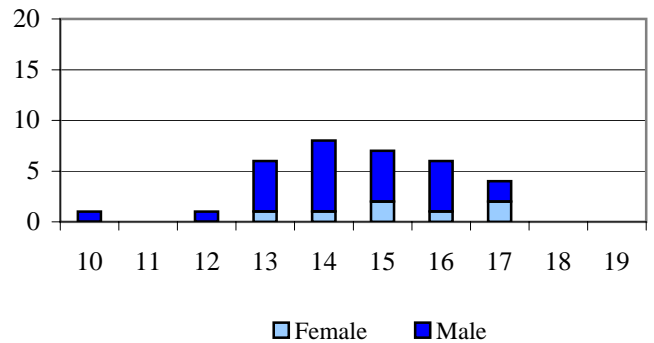

**Age at Commitment**

Average Age at Commitment: 16.6  
Missing Data n= 0

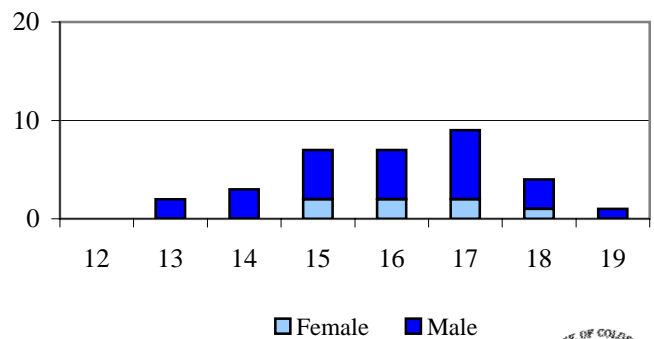

Assessed Drug / Alcohol Treatment Service Need

Missing Data n= 0

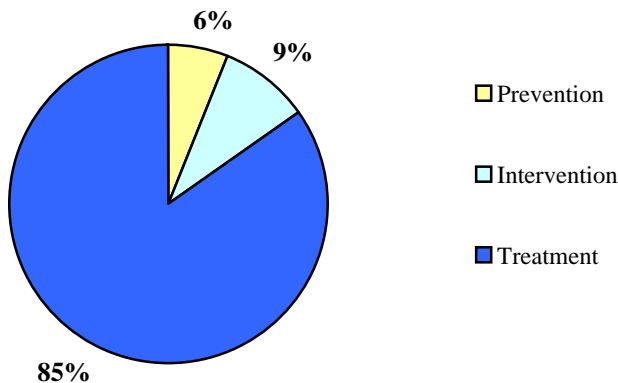

**DYC COMMITMENT (cont.)<sup>1</sup>**

Assessed Mental Health Needs

	N	%
Prof. MH Intervention Required	11	33.3%
No Prof. MH Intervention Required	22	66.7%

Missing Data n= 0

Number of Prior Placements

	N	%
None	14	42.4%
One	9	27.3%
Two or More	10	30.3%

Missing Data n= 0

Original Commitment Type

	N	%
Non-Mandatory	8	24.2%
Mandatory	10	30.3%
Repeat	15	45.5%
Violent	0	0.0%
Aggravated	0	0.0%

Missing Data n= 0

Number of Prior Placements

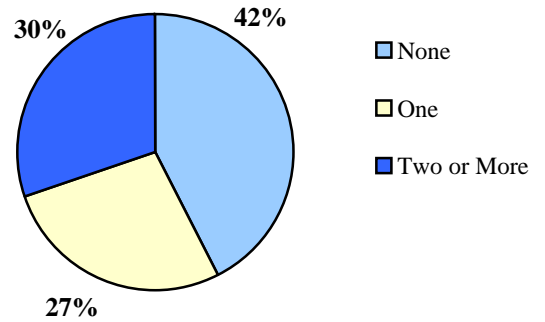

Original Offense Type Missing Data n= 0

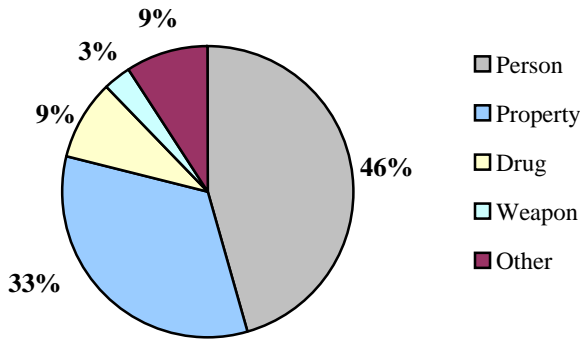

**DYC PAROLE**

Parole ADP	21.6
Parole Discharges	41
Parole LOS (Months)	8.4

Parole Adjustment at Discharge

Satisfactory or Better: 46%

Missing Data n= 3

Total in School or Employed: 78%

Missing Data n= 0

Discharge Status

Missing Data n= 0

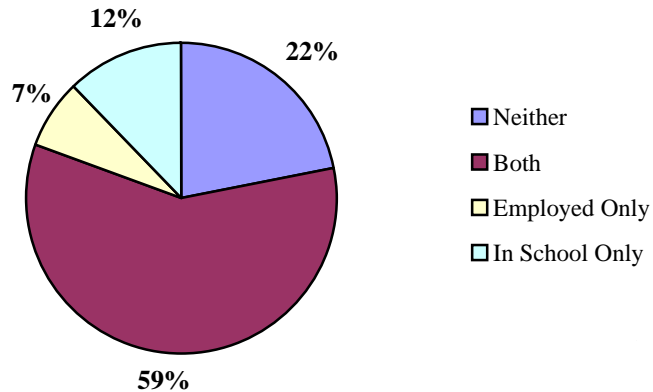

<sup>1</sup> All commitment statistics are based on new commitments excluding Commitment ADP and Commitment Rate (ADP)

**DEMOGRAPHICS**

Counties: Dolores and Montezuma

Population	Colorado		22nd JD	
Total Population	5,119,778	100.0%	28,118	100.0%
Juvenile Population (10-17 Years)	543,413	10.6%	3,092	11.0%

22nd JD Juvenile Population by Gender

Female	49%
Male	51%

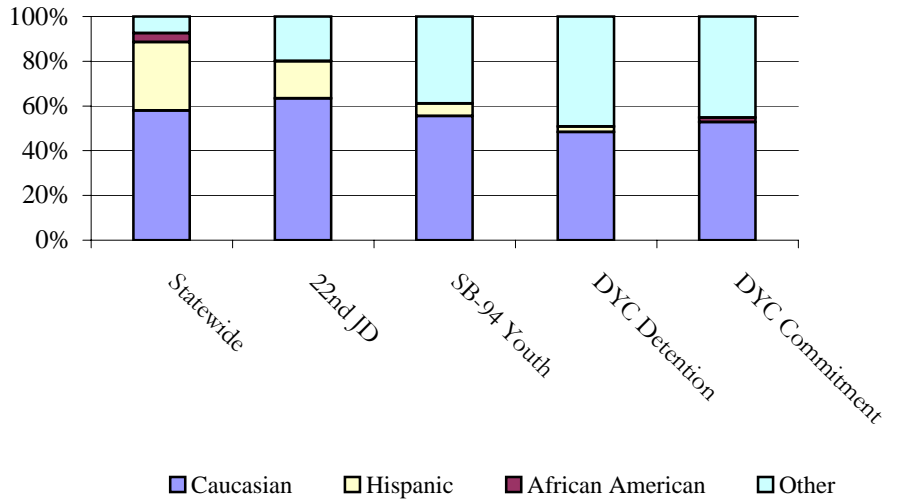
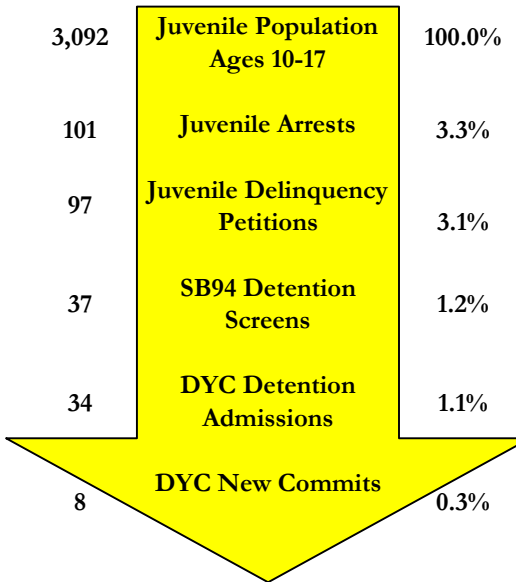

**SENATE BILL 94**

Youth Screens: 37

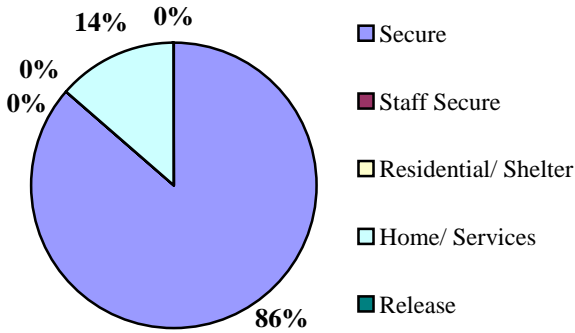

Detention Continuum Placement

	N	%
Secure	32	86.5%
Staff Secure	0	0.0%
Residential/ Shelter	0	0.0%
Home/ Services	5	13.5%
Release	0	0.0%
Total	37	100%

Missing Data n= 0

SB94 Termination Reasons

	N	%
Positive	25	86%
Neutral	1	3%
Negative	3	10%

Missing Data n= 0

Percentages may not add to 100% due to rounding, or missing data

**JUVENILE PROBATION**

Number of Pre-Sentence Investigations (PSIs): 19

	Regular Probation	Juvenile ISP
New	19	0
Active Cases	19	5

**YOUTHFUL OFFENDER SYSTEM**

New Admissions: 0



**DYC DETENTION**

Capacity	22nd JD	Western Region
Grand Mesa	0	33
Robert DeNier	4	11
Contract Staff-Secure	0	3
Total	4	47
% of time at 90% cap or higher	17.8%	3.8%

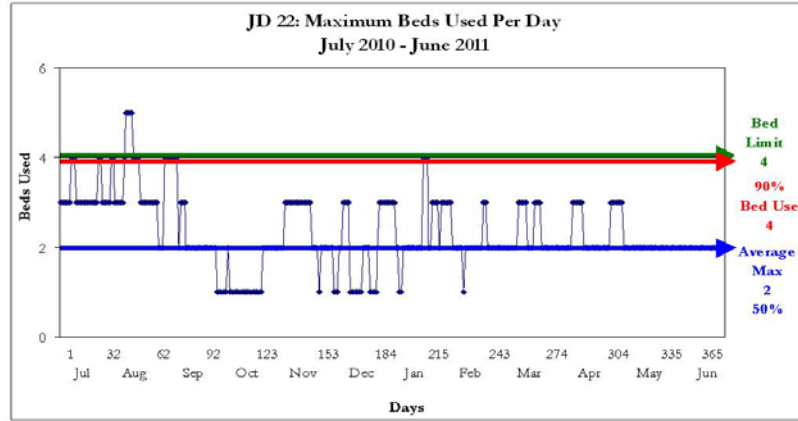

Max: 5  
 Cap: 4  
 ADP: 1.2  
 Mode: 2

Detention Admissions 34	Detention ADP 1.2
Detention Rate 4.0	Detention LOS (Days) 11.7

**DYC COMMITMENT<sup>1</sup>**

New Commitments	8
Commitment ADP	9.2
*New Commitment Rate	25.9
*Commitment Rate (ADP)	29.9
Length of Service (months)	18.1

*\*Rate measures the number of youth committed per 10,000 youth in the district*

	Female	Male	Total
Average Age 1 <sup>st</sup> Adjudication	N/A	14.3	14.3
Average Age at Commitment	N/A	15.8	15.8
Residential LOS (months)	#REF!	18.7	18.1

**Age at First Adjudication**

Average Age at First Adjudication: 14.3  
 Missing Data n= 0

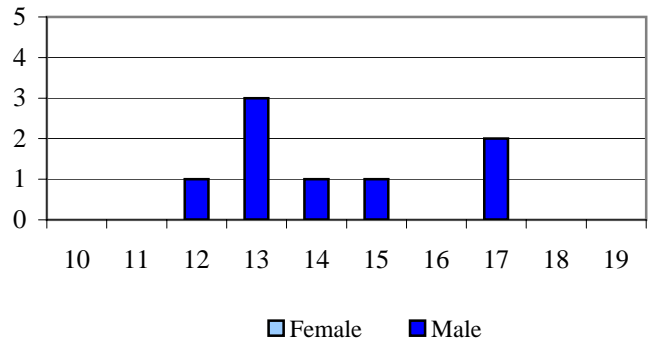

Assessed Drug / Alcohol Treatment Service Need

Missing Data n= 0

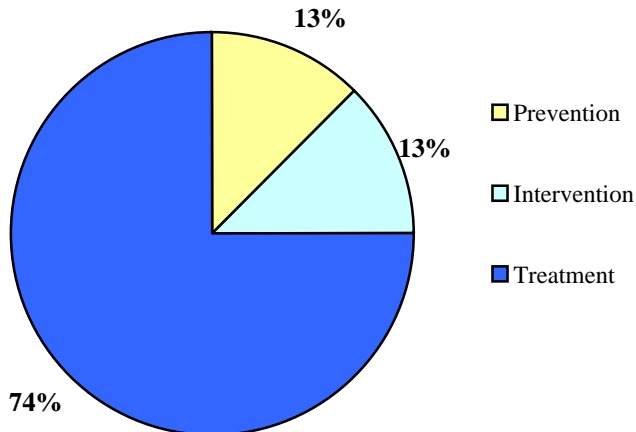

**Age at Commitment**

Average Age at Commitment: 15.8  
 Missing Data n= 0

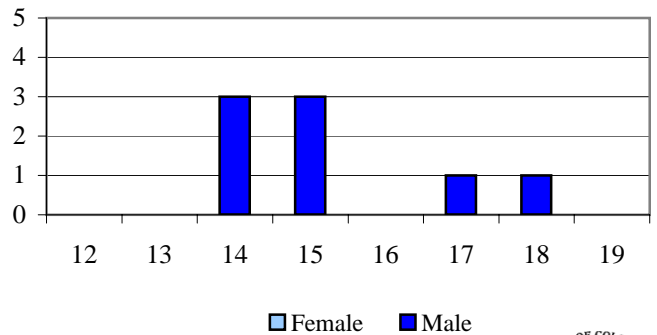

**DYC COMMITMENT (cont.)<sup>1</sup>**

Assessed Mental Health Needs

	N	%
Prof. MH Intervention Required	3	37.5%
No Prof. MH Intervention Required	5	62.5%

Missing Data n= 0

Number of Prior Placements

	N	%
None	4	50.0%
One	3	37.5%
Two or More	1	12.5%

Missing Data n= 0

Original Commitment Type

	N	%
Non-Mandatory	5	62.5%
Mandatory	1	12.5%
Repeat	2	25.0%
Violent	0	0.0%
Aggravated	0	0.0%

Missing Data n= 0

Number of Prior Placements

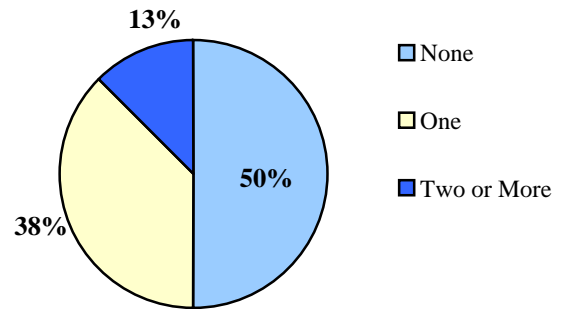

Original Offense Type Missing Data n= 0

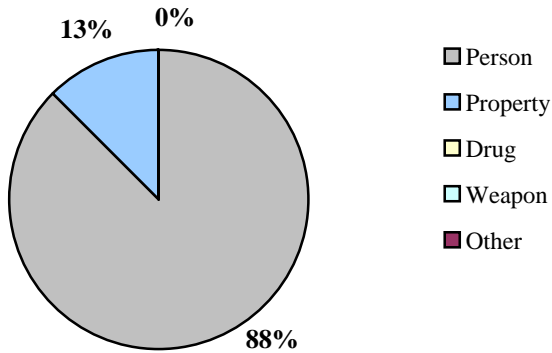

**DYC PAROLE**

Parole ADP	2.6
Parole Discharges	4
Parole LOS (Months)	6.0

Parole Adjustment at Discharge

Satisfactory or Better: 25%  
Missing Data n= 0

Total in School or Employed: 75%  
Missing Data n= 0

Job/School Status at Discharge

Missing Data n= 0

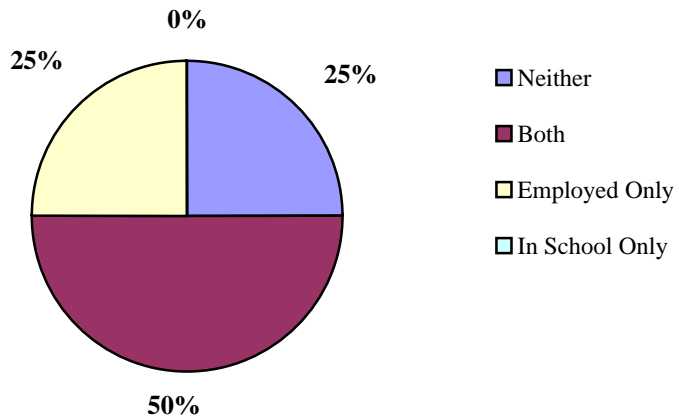

<sup>1</sup> All commitment statistics are based on new commitments excluding Commitment ADP and Commitment Rate (ADP)