

JUDICIAL DISTRICT PROFILE REPORT

FISCAL YEAR 2009-2010

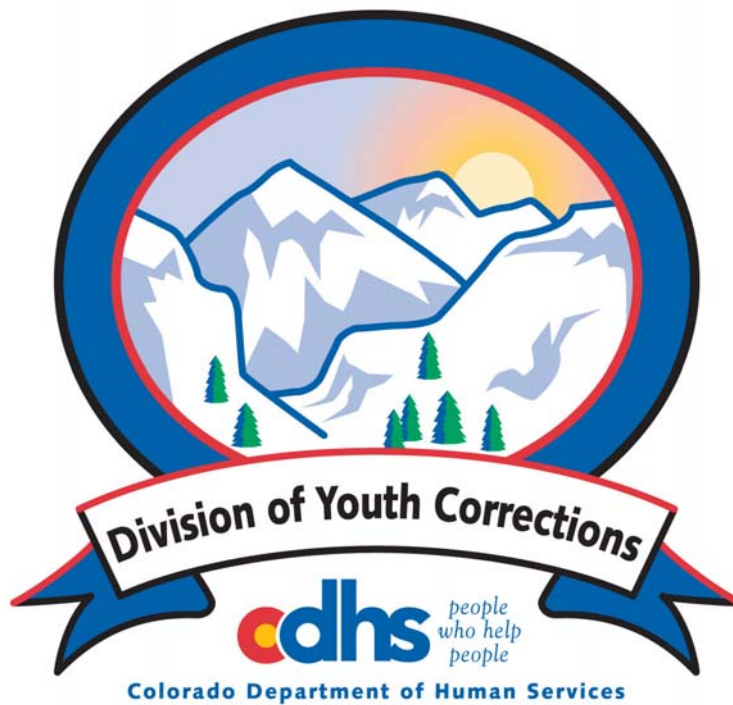

Prepared by the Division of Youth Corrections
Research and Evaluation Unit
March 2011

DEMOGRAPHICS

Population	Colorado	
Total Population	5,160,189	100.0%
Juvenile Population (10-17 Years)	539,167	10.4%

Juvenile Population by Gender

Female	49%
Male	51%

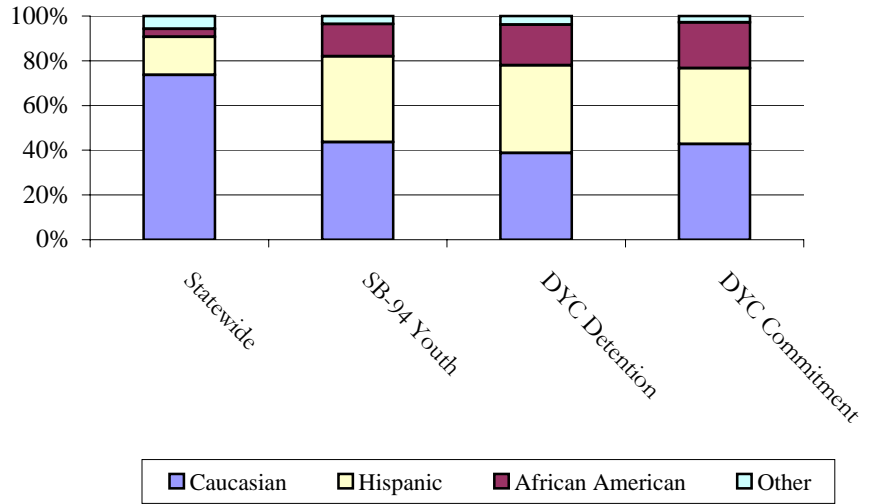
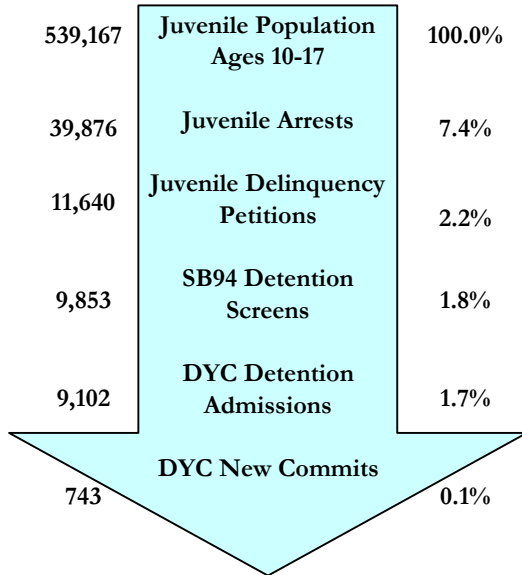

SENATE BILL 94

Youth Screens: 9,853

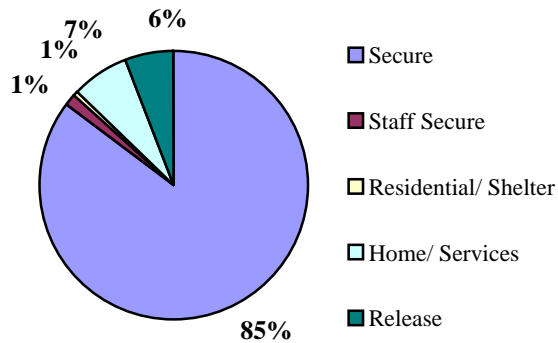

	N	%
Secure	7,721	85.4%
Staff Secure	128	1.4%
Residential/ Shelter	47	0.5%
Home/ Services	616	6.8%
Release	532	5.9%
Total	9,044	100%

Missing Data n= 809

Termination Reasons

	N	%
Positive	5,660	54%
Neutral	3,898	37%
Negative	906	9%

Missing Data n= 0

Percentages may not add to 100% due to rounding, or missing data

JUVENILE PROBATION

Number of Pre-Sentence Investigations (PSIs): 1,598

	Regular Probation	Juvenile ISP
New	4,746	524
Active Cases	5,946	452

YOUTHFUL OFFENDER SYSTEM

New Admissions: 84



DYC DETENTION

Capacity	State
State-Owned and Operated	479
State-Owned, Privately-Operated	9
Contract Staff-Secure	16
Total	479
% of time at 90% cap or higher	0.5%

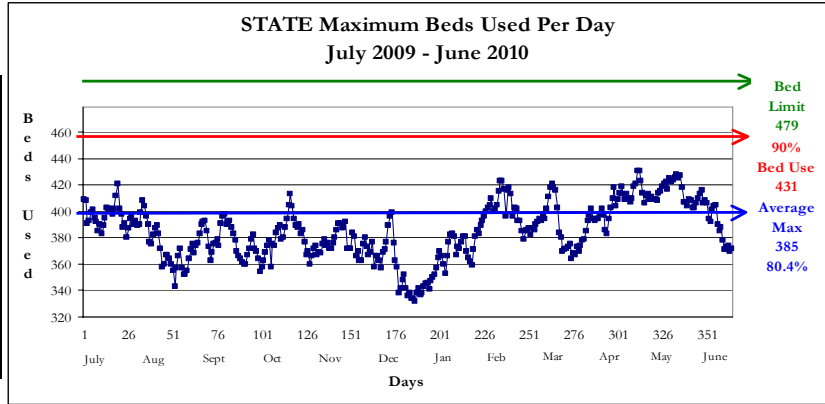

Max: 431
 Cap: 479
 ADP: 363.1
 Mode: 372

Detention Admissions 9,102	Detention ADP 363.1
Detention Rate 6.7	Detention LOS (Days) 14.2

DYC COMMITMENT¹

New Commitments	743
Commitment ADP	1,171.6
*New Commitment Rate	13.8
*Commitment Rate (ADP)	21.7
Length of Service (months)	18.9

**Rate measures the number of youth committed per 10,000 youth in the district*

	Female	Male	Total
Average Age 1 st Adjudication	14.6	14.6	14.6
Average Age at Commitment	16.5	16.7	16.7
Residential LOS (months)	17.4	19.2	18.9

Age at First Adjudication

Average Age at First Adjudication: 14.6
 Missing Data n= 1

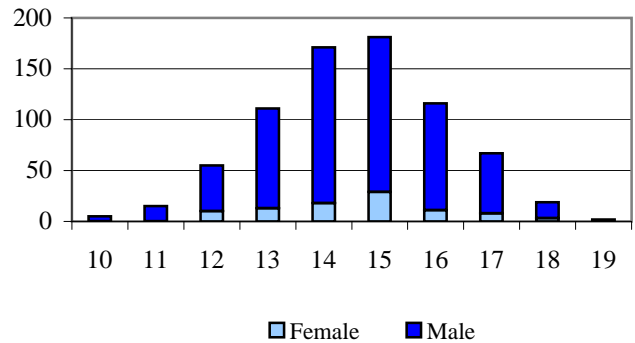

Age at Commitment

Average Age at Commitment: 16.7
 Missing Data n= 0

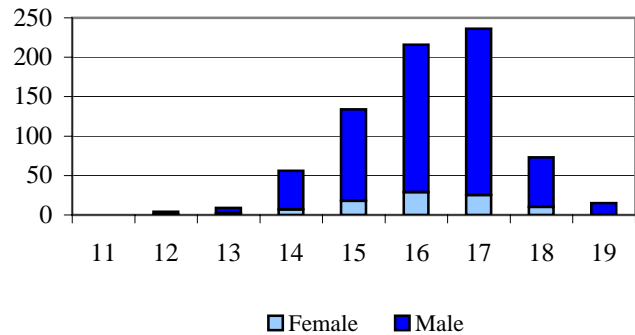

Assessed Drug / Alcohol Treatment Service Need
 Missing Data n= 0

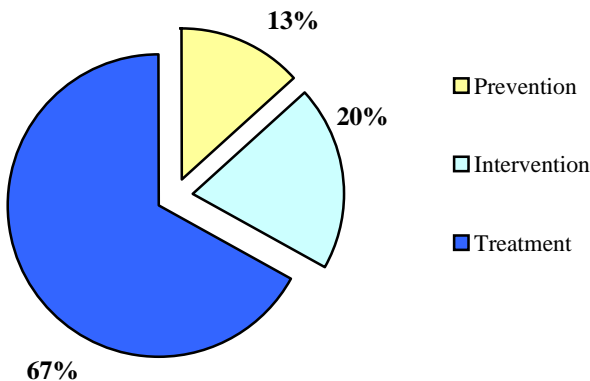

DYC COMMITMENT (cont.)¹

Assessed Mental Health Needs

	N	%
High-Moderate to Severe	143	19.2%
None-to-Slight to Low-Moderate	600	80.8%

Missing Data n= 0

Number of Prior Placements

	N	%
None	261	35.1%
One	198	26.6%
Two or More	284	38.2%

Missing Data n= 0

Original Commitment Type

	N	%
Non-Mandatory	516	69.4%
Mandatory	166	22.3%
Repeat	42	5.7%
Violent	11	1.5%
Aggravated	8	1.1%

Missing Data n= 0

Number of Prior Placements

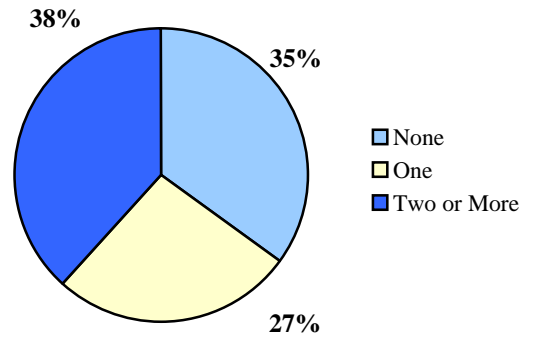

Original Offense Type

Missing Data n= 0

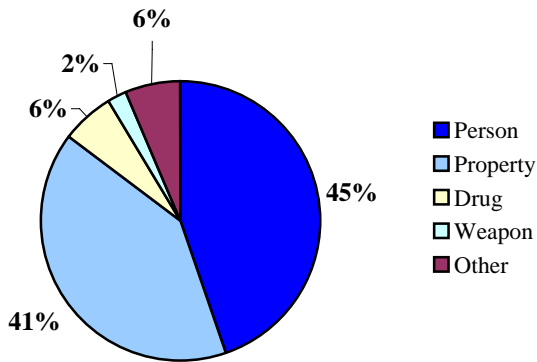

DYC PAROLE

Parole ADP	446.9
Parole Discharges	823
Parole LOS (Months)	6.7

Parole Adjustment at Discharge

Satisfactory or Better: 57%

Missing Data n= 22

Total in School or Employed: 66%

Missing Data n= 15

Discharge Status

Missing Data n= 15

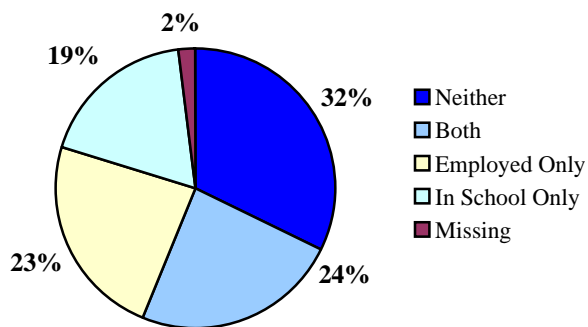

¹ All commitment statistics are based on new commitments excluding Commitment ADP and Commitment Rate(ADP)

Judicial Districts: 1st, 2nd, 5th, & 18th

DEMOGRAPHICS

Population	Colorado		Central Region	
Total Population	5,160,189	100%	2,194,801	100%
Juvenile Population (10-17 Years)	539,167	10.4%	225,689	10.3%

Central Region
Juvenile Population by
Gender

Female	49%
Male	51%

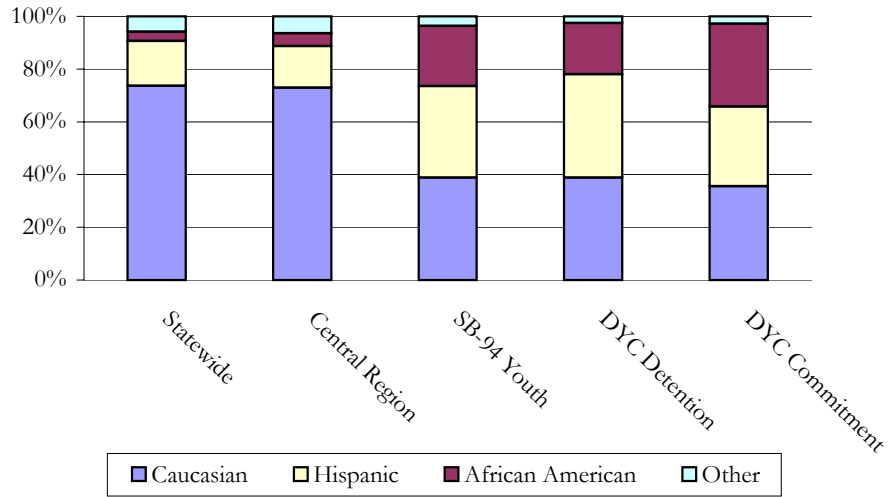
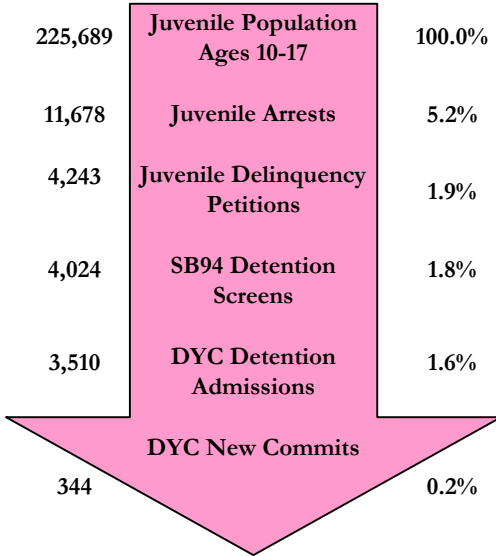

SENATE BILL 94

Youth Screens: 4,024

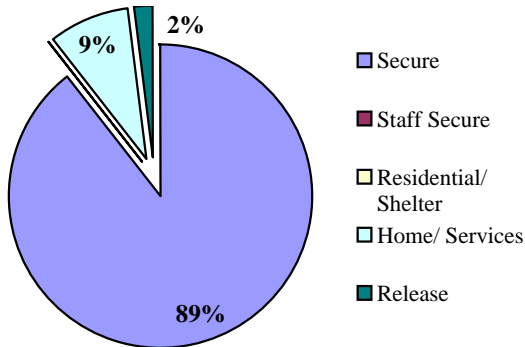

	N	%
Secure	3,271	89.4%
Staff Secure	2	0.1%
Residential/Shelter	3	0.1%
Home/Services	317	8.7%
Release	67	1.8%
Total	3,660	100%

Missing Data n = 364

Termination Reasons

	N	%
Positive	2,717	54%
Neutral	1,870	37%
Negative	470	9%

Missing Data n = 0

Percentages may not add to 100% due to rounding, or missing data

JUVENILE PROBATION

Number of Pre-Sentence Investigations (PSIs): 737

	Regular Probation	Juvenile ISP
New	1,810	227
Active Cases	2,279	182

YOUTHFUL OFFENDER SYSTEM

New Admissions: 36



DYC DETENTION

Capacity	Central Region
Gilliam	73
Marvin Foote	84
Mount View	60
Total	217
% of time at 90% cap or higher	6.8%

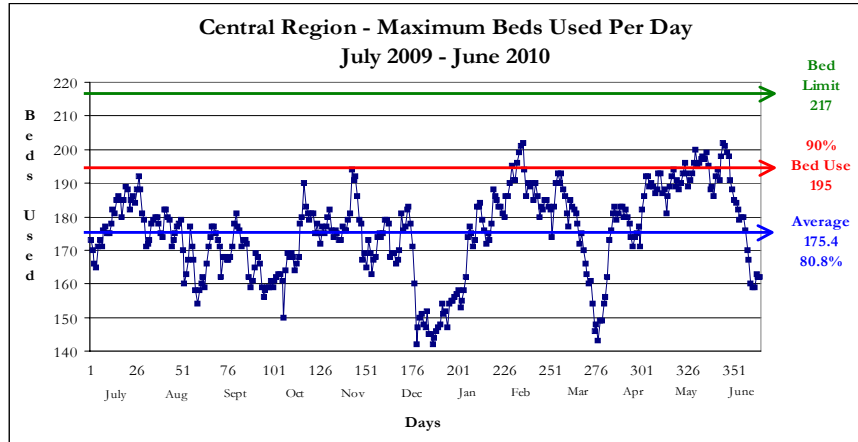

Max: 201
 Cap: 217
 ADP: 165.6
 Mode: 177

Detention Admissions	3,510	Detention ADP	165.6
Detention Rate	7.3	Detention LOS (Days)	16.1

DYC COMMITMENT¹

New Commitments	344
Commitment ADP	530.2
*New Commitment Rate	15.2
*Commitment Rate (ADP)	23.5
Length of Service (months)	20.0

**Rate measures the number of youth committed per 10,000 youth in the district*

	Female	Male	Total
Average Age 1 st Adjudication	14.9	14.7	14.7
Average Age at Commitment	16.5	16.8	16.8
Residential LOS (months)	19.5	20.1	20.0

Age at First Adjudication

Average Age at First Adjudication: 14.7
 Missing Data n= 0

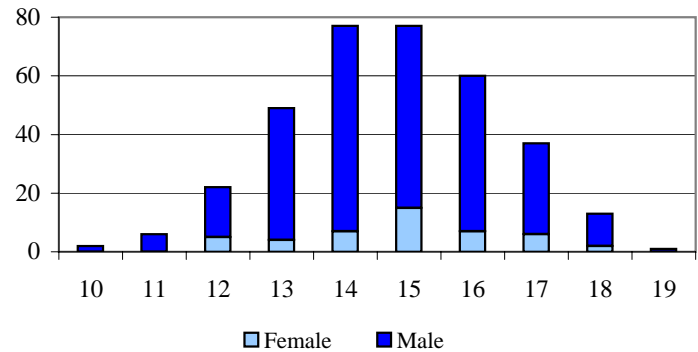

Age at Commitment

Average Age at Commitment: 16.8
 Missing Data n = 0

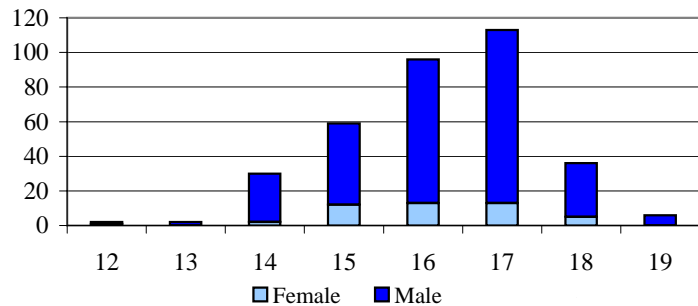

Assessed Drug / Alcohol Treatment Service Need

Missing Data n = 0

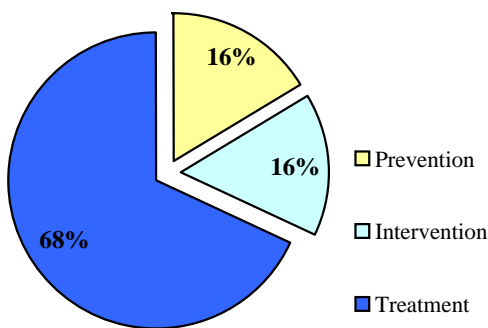

DYC COMMITMENT (cont.)¹

Assessed Mental Health Needs

	N	%
High-Moderate to Severe	69	20.1%
None-to-Slight to Low-Moderate	275	79.9%

Missing Data n = 0

Number of Prior Placements

	N	%
None	115	33.4%
One	94	27.3%
Two or More	135	39.2%

Missing Data n = 0

Original Commitment Type

	N	%
Non-Mandatory	274	79.7%
Mandatory	42	12.2%
Repeat	17	4.9%
Violent	8	2.3%
Aggravated	3	0.9%

Missing Data n = 0

Number of Prior Placements

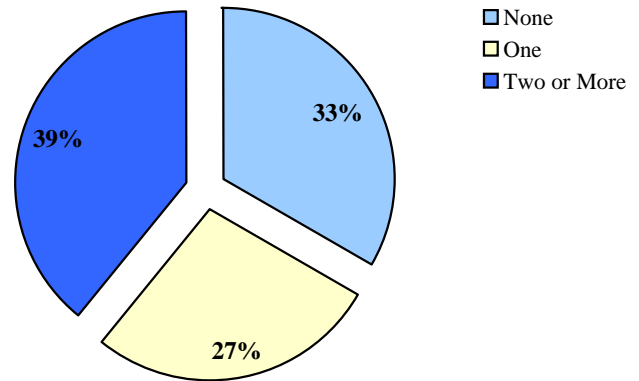

Original Offense Type

Missing Data n = 0

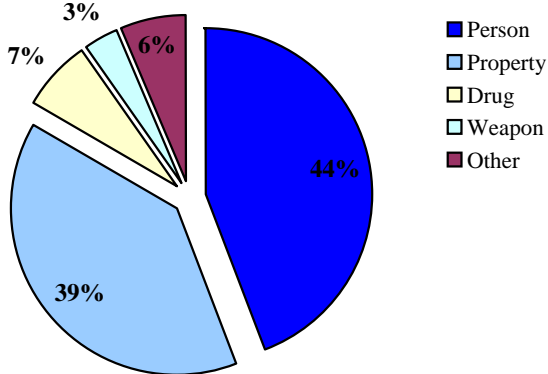

DYC PAROLE

Parole ADP	191.0
Parole Discharges	348
Parole LOS (Months)	6.7

Parole Adjustment at Discharge

Satisfactory or Better: **54%**
Missing Data n = 14

Total in School or Employed: **64%**
Missing Data n = 6

Discharge Status

Missing Data n = 6

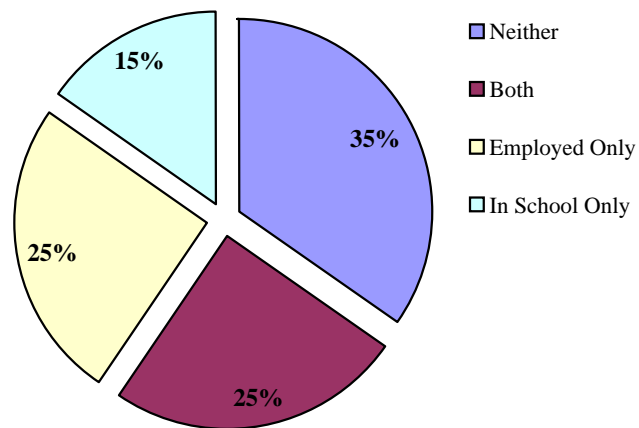

¹ All commitment statistics are based on new commitments excluding Commitment ADP and Commitment Rate(ADP)



DEMOGRAPHICS

Counties: Gilpin and Jefferson

Population	Colorado		1 st JD	
Total Population	5,160,189	100%	556,138	100%
Juvenile Population (10-17 Years)	539,167	10.4%	54,131	9.7%

1st JD Juvenile Population by Gender

Female	49%
Male	51%

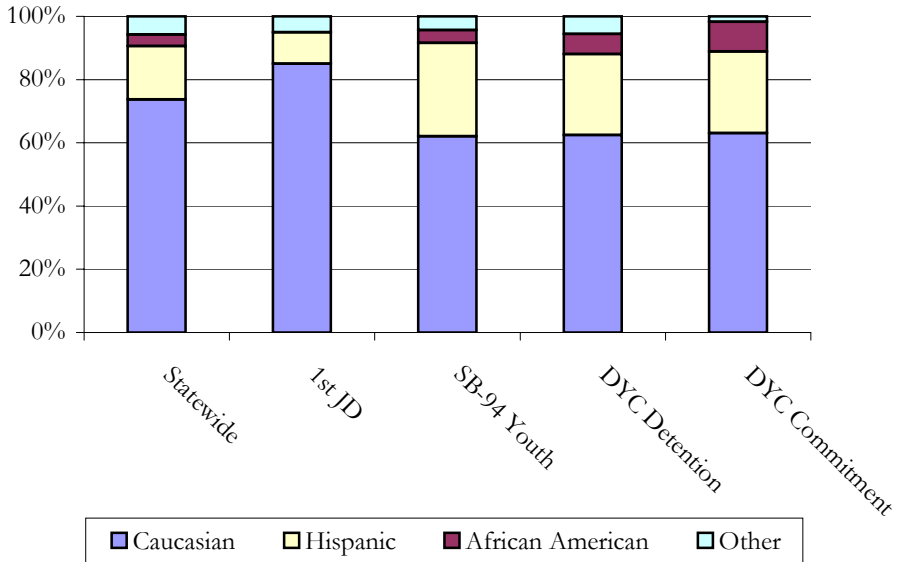
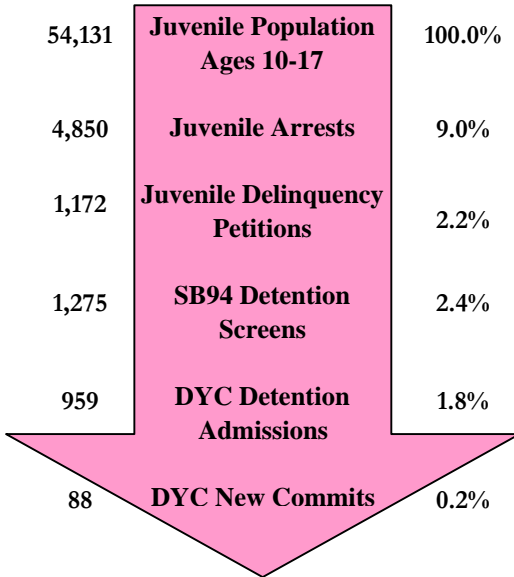

SENATE BILL 94

Youth Screens: 1,275

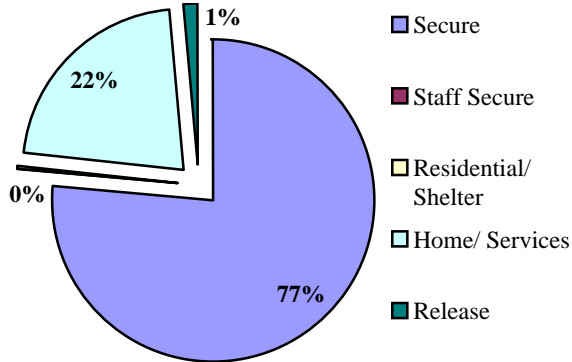

	N	%
Secure	871	76.3%
Staff Secure	2	0.2%
Residential/Shelter	1	0.1%
Home/Services	250	21.9%
Release	17	1.5%
Total	1,141	100%

Missing Data n = 134

Termination Reasons

	N	%
Positive	662	57%
Neutral	390	33%
Negative	113	10%

Missing Data n = 0

Percentages may not add to 100% due to rounding, or missing data

JUVENILE PROBATION

Number of Pre-Sentence Investigations (PSIs): 177

	Regular Probation	Juvenile ISP
New	573	59
Active Cases	641	43

YOUTHFUL OFFENDER SYSTEM

New Admissions: 3



DYC DETENTION

Capacity	1 st JD	Central Region
Gilliam	0	73
Marvin Foote	0	84
Mount View	55	60
Total	55	217
% of time at 90% cap or higher	0.8%	6.8%

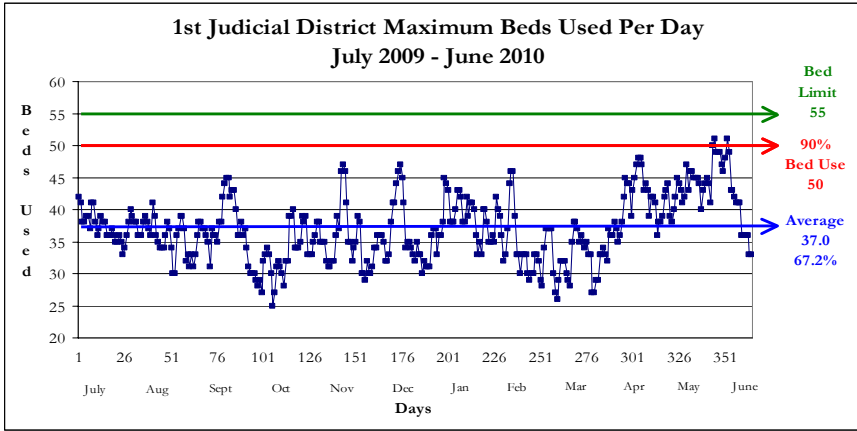

Max: 51
 Cap: 55
 ADP: 35.4
 Mode: 36

Detention Admissions 959	Detention ADP 35.4
Detention Rate 6.5	Detention LOS (Days) 12.7

DYC COMMITMENT¹

New Commitments	88
Commitment ADP	138.9
*New Commitment Rate	16.3
*Commitment Rate (ADP)	25.7
Length of Service (months)	21.1

*Rate measures the number of youth committed per 10,000 youth in the district

	Female	Male	Total
Average Age 1 st Adjudication	14.6	14.2	14.3
Average Age at Commitment	16.2	16.6	16.6
Residential LOS (months)	22.8	20.7	21.2

Age at First Adjudication
 Average Age at First Adjudication: 14.3
 Missing Data n= 0

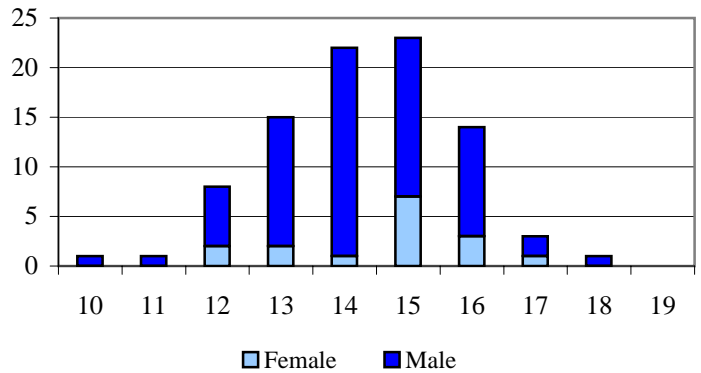

Assessed Drug / Alcohol Treatment Service Need
 Missing Data n= 0

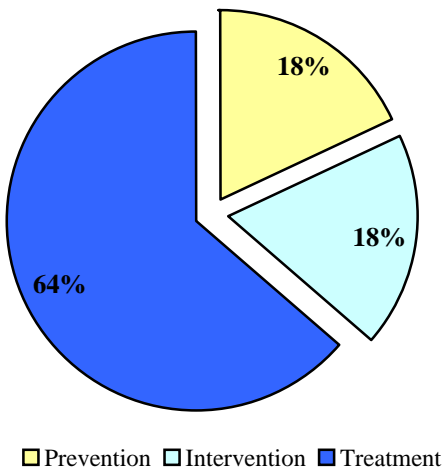

■ Prevention ■ Intervention ■ Treatment

Age at Commitment
 Average Age at Commitment: 16.6
 Missing Data n = 0

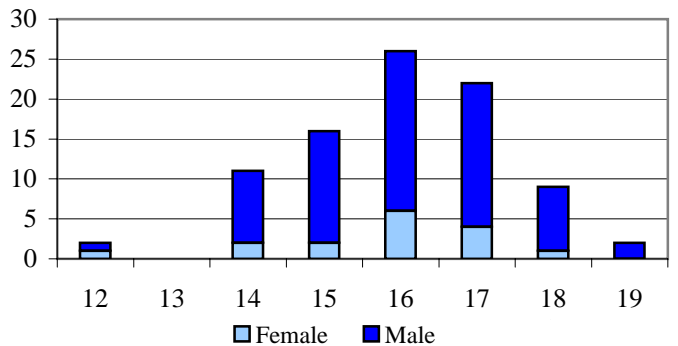

DYC COMMITMENT (cont.)¹

Assessed Mental Health Needs

	N	%
High-Moderate to Severe	21	23.9%
None-to-Slight to Low-Moderate	67	76.1%

Missing Data n = 0

Number of Prior Placements

	N	%
None	24	27.3%
One	27	30.7%
Two or More	37	42.0%

Missing Data n = 0

Original Commitment Type

	N	%
Non-Mandatory	68	77.3%
Mandatory	9	10.2%
Repeat	10	11.4%
Violent	1	1.1%
Aggravated	0	0.0%

Missing Data n = 0

Number of Prior Placements

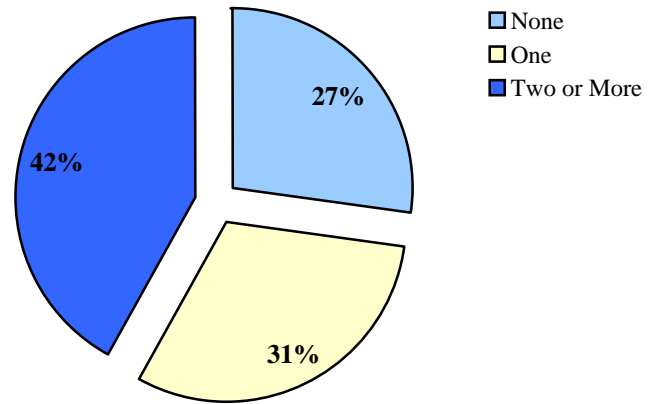

Original Offense Type

Missing Data n = 0

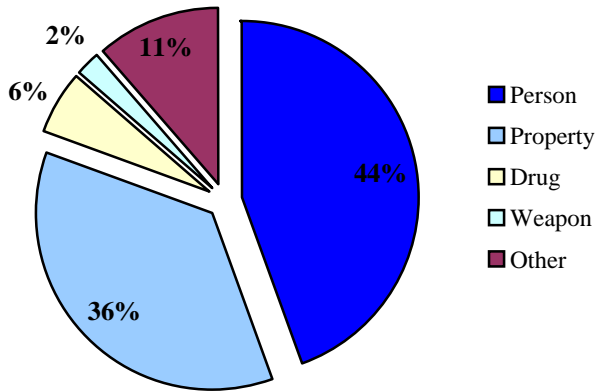

DYC PAROLE

Parole ADP	39.2
Parole Discharges	67
Parole LOS (Months)	6.8

Parole Adjustment at Discharge

Satisfactory or Better: 52%

Missing Data n = 5

Total in School or Employed: 58%

Missing Data n = 1

Discharge Status

Missing Data n = 1

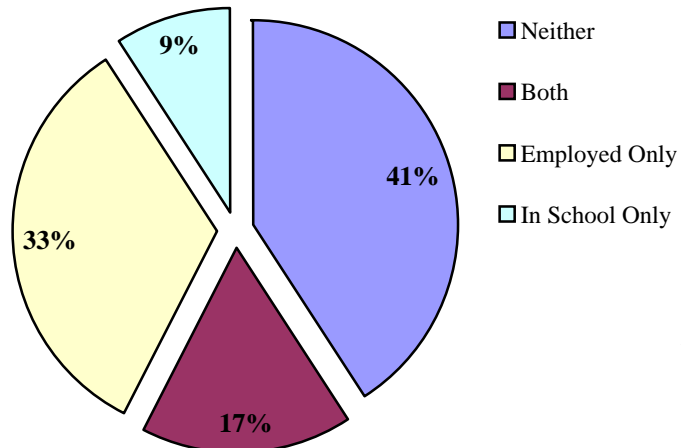

¹ All commitment statistics are based on new commitments excluding Commitment ADP and Commitment Rate(ADP)



DEMOGRAPHICS

Counties: Denver

2nd JD Juvenile Population by Gender

Female	49%
Male	51%

Population	Colorado		2nd JD	
Total Population	5,160,189	100%	628,096	100%
Juvenile Population (10-17 Years)	539,167	10.4%	58,820	9.4%

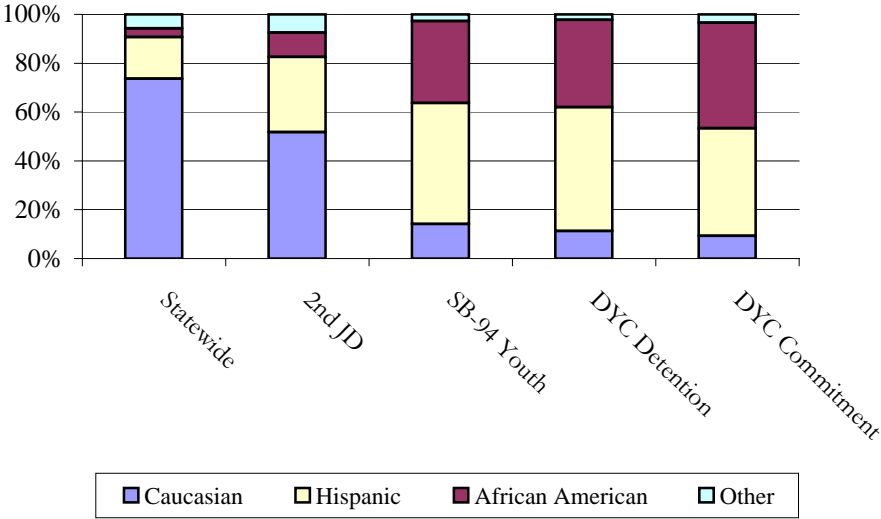
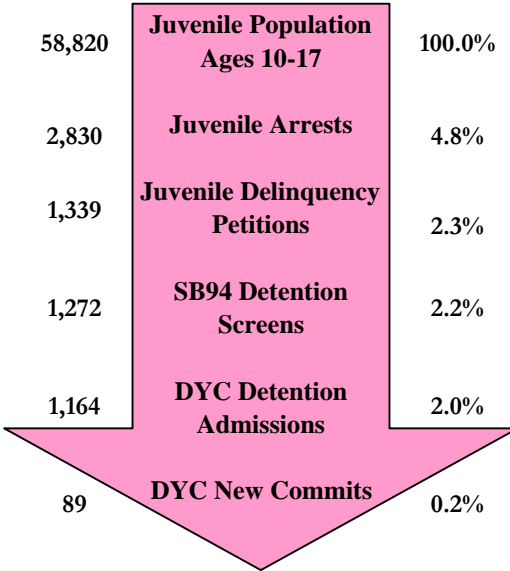

SENATE BILL 94

Youth Screens: 1,272

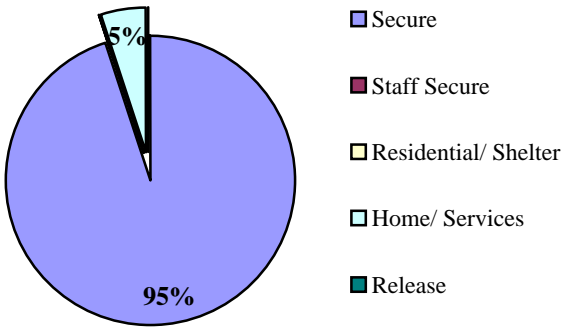

- Secure
- Staff Secure
- Residential/ Shelter
- Home/ Services
- Release

	N	%
Secure	1,205	95.0%
Staff Secure	0	0.0%
Residential/Shelter	1	0.1%
Home/Services	62	4.9%
Release	0	0.0%
Total	1,268	100%

Missing Data n = 4

Termination Reasons

	N	%
Positive	773	38%
Neutral	1,113	55%
Negative	128	6%

Missing Data n = 0

Percentages may not add to 100% due to rounding, or missing data

JUVENILE PROBATION

Number of Pre-Sentence Investigations (PSIs): 427

	Regular Probation	Juvenile ISP
New	474	72
Active Cases	670	80

YOUTHFUL OFFENDER SYSTEM

New Admissions: 16



DYC DETENTION

Capacity	2nd JD	Central Region
Gilliam	73	73
Marvin Foote	0	84
Mount View	0	60
Total	73	217
% of time at 90% cap or higher	44.1%	6.8%

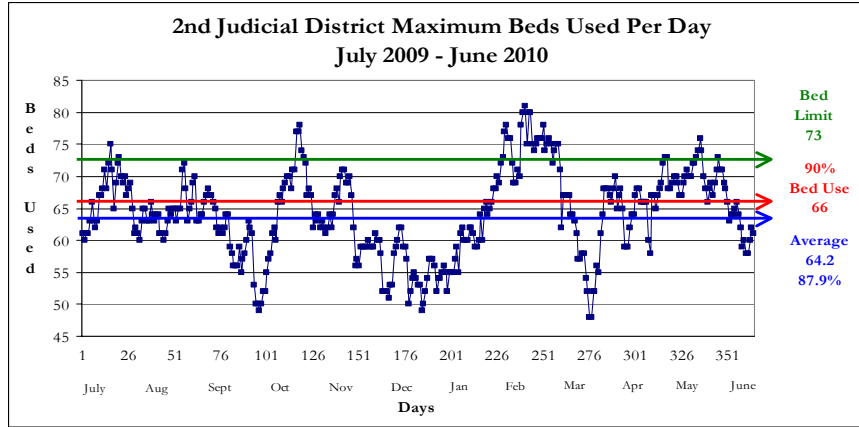

Max: 81
 Cap: 73
 ADP: 58.0
 Mode: 67

Detention Admissions 1,164	Detention ADP 58.0
Detention Rate 9.9	Detention LOS (Days) 17.4

DYC COMMITMENTS¹

New Commitments	89
Commitment ADP	187.5
*New Commitment Rate	15.1
*Commitment Rate (ADP)	31.9
Length of Service (months)	20.1

**Rate measures the number of youth committed per 10,000 youth in the district*

	Female	Male	Total
Average Age 1 st Adjudication	14.9	14.6	14.6
Average Age at Commitment	16.7	16.8	16.8
Residential LOS (months)	18.6	20.3	20.1

Age at First Adjudication

Average Age at First Adjudication: 14.6
 Missing Data n = 0

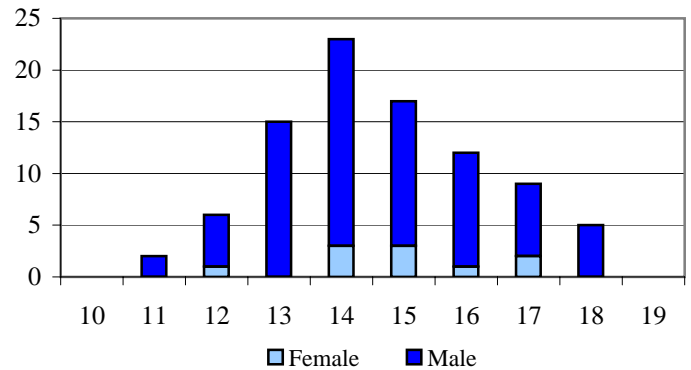

Age at Commitment

Average Age at Commitment: 16.8
 Missing Data n = 0

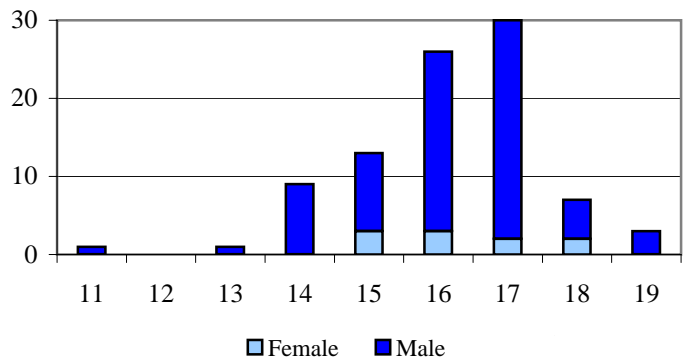

Assessed Drug / Alcohol Treatment Service Need
 Missing Data n = 0

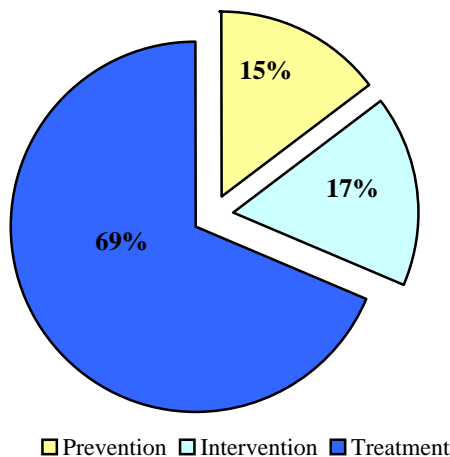

DYC COMMITMENT (cont.)¹

Assessed Mental Health Needs

	N	%
High-Moderate to Severe	18	20.2%
None-to-Slight to Low-Moderate	71	79.8%

Missing Data n = 0

Number of Prior Placements

	N	%
None	29	32.6%
One	24	27.0%
Two or More	36	40.4%

Missing Data n = 0

Original Commitment Type

	N	%
Non-Mandatory	78	87.6%
Mandatory	5	5.6%
Repeat	3	3.4%
Violent	1	1.1%
Aggravated	2	2.2%

Missing Data n = 0

Number of Prior Placements

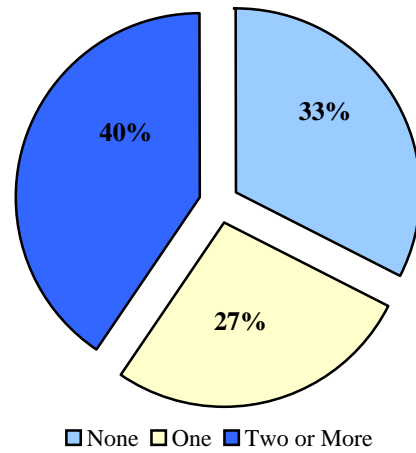

Original Offense Type

Missing Data n = 0

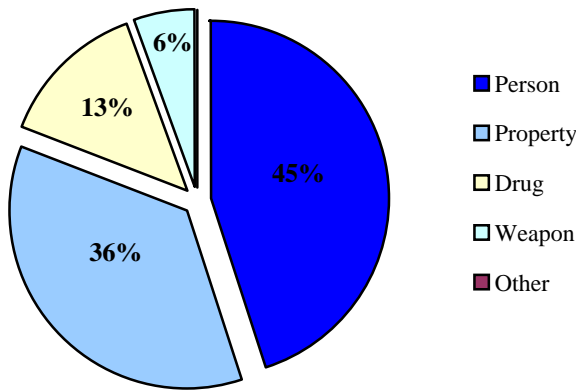

DYC PAROLE

Parole ADP	73.8
Parole Discharges	131
Parole LOS (Months)	6.5

Parole Adjustment at Discharge

Satisfactory or Better: **53%**
Missing Data n = 9

Total in School or Employed: **64%**
Missing Data n = 3

Discharge Status

Missing Data n = 3

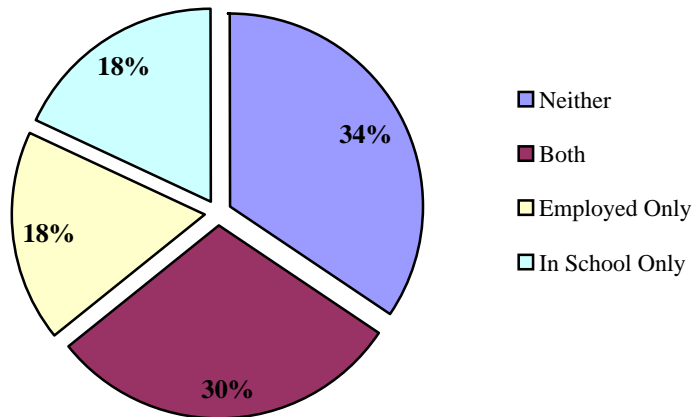

¹ All commitment statistics are based on new commitments excluding Commitment ADP and Commitment Rate(ADP)



DEMOGRAPHICS

Counties: Clear Creek, Eagle, Lake, and Summit

Population	Colorado		5th JD	
Total Population	5,160,189	100.0%	103,765	100.0%
Juvenile Population (10-17 Years)	539,167	10.4%	10,729	10.3%

5th JD Juvenile Population by Gender

Female	48%
Male	52%

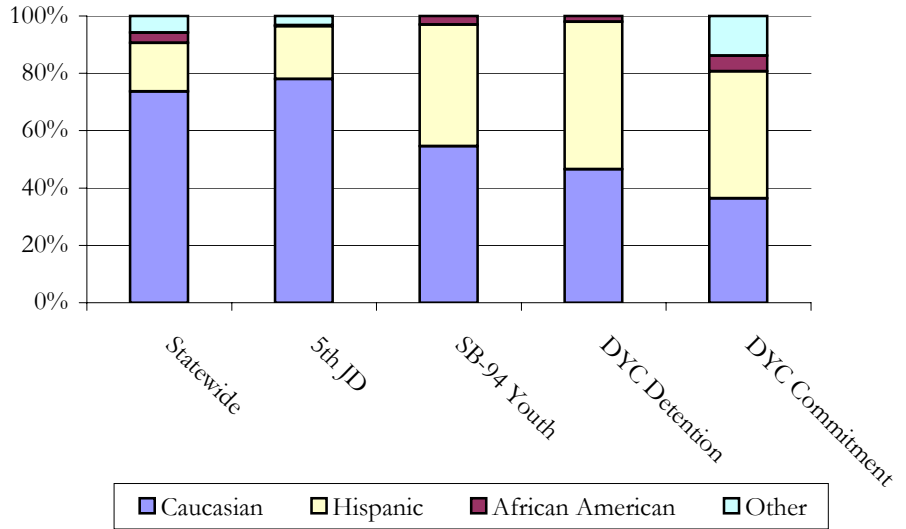
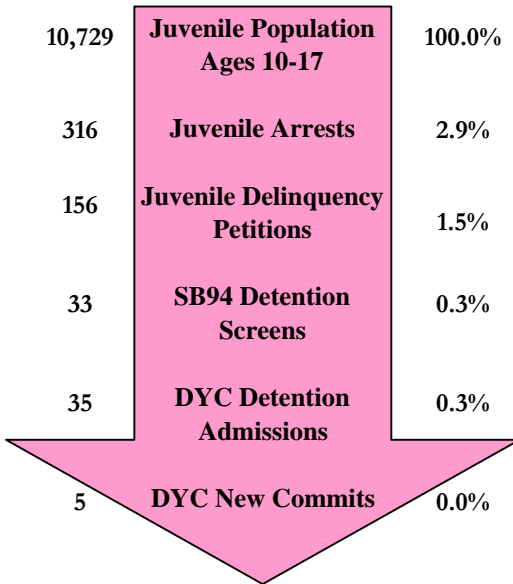

SENATE BILL 94

Youth Screens: 33

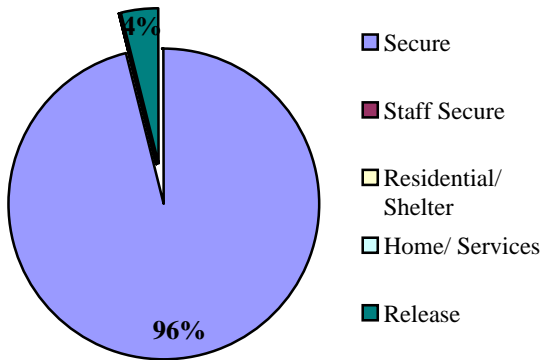

	N	%
Secure	25	96.2%
Staff Secure	0	0.0%
Residential/Shelter	0	0.0%
Home/Services	0	0.0%
Release	1	3.8%
Total	26	100%

Missing Data n = 7

Termination Reasons

	N	%
Positive	32	59%
Neutral	14	26%
Negative	8	15%

Missing Data n = 0

Percentages may not add to 100% due to rounding, or missing data

JUVENILE PROBATION

Number of Pre-Sentence Investigations (PSIs): 22

	Regular Probation	Juvenile ISP
New	55	5
Active Cases	61	2

YOUTHFUL OFFENDER SYSTEM

New Admissions: 1



DYC DETENTION

Capacity	5th JD	Central Region
Gilliam	0	73
Marvin Foote	0	84
Mount View	5	60
Total	5	217
% of time at 90% cap or higher	8.5%	6.8%

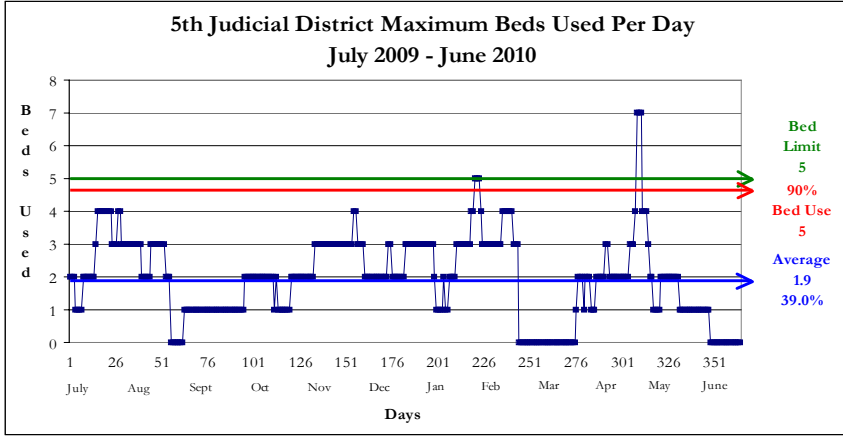

Detention Admissions 35	Detention ADP 1.9
Detention Rate 1.7	Detention LOS (Days) 22.4

DYC COMMITMENT¹

New Commitments	5
Commitment ADP	7.2
*New Commitment Rate	4.7
*Commitment Rate (ADP)	6.7
Length of Service (months)	21.8

*Rate measures the number of youth committed per 10,000 youth in the district

	Female	Male	Total
Average Age 1 st Adjudication	15.0	14.5	14.6
Average Age at Commitment	16.1	16.8	16.6
Residential LOS (months)	N/A	21.8	21.8

Age at First Adjudication

Average Age at First Adjudication: 14.6
Missing Data n = 0

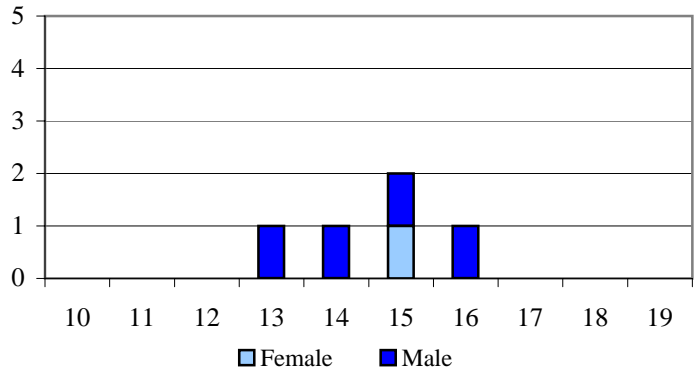

Age at Commitment

Average Age at Commitment: 16.6
Missing Data n = 0

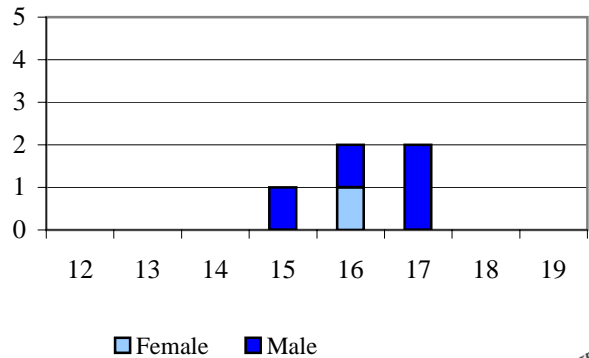

Assessed Drug / Alcohol Treatment Service Need

Missing Data n = 0

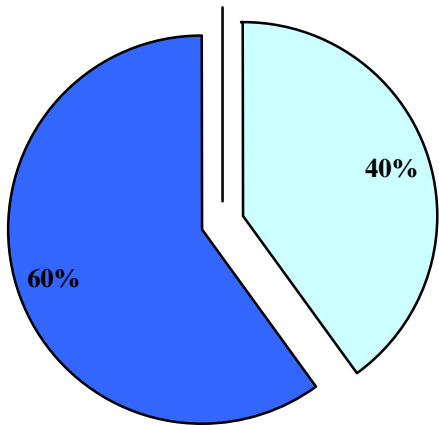

Prevention Intervention Treatment

DYC COMMITMENT (cont.)¹

Assessed Mental Health Needs

	N	%
High-Moderate to Severe	2	40.0%
None-to-Slight to Low-Moderate	3	60.0%

Missing Data n = 0

Number of Prior Placements

	N	%
None	2	40.0%
One	2	40.0%
Two or More	1	20.0%

Missing Data n = 0

Original Commitment Type

	N	%
Non-Mandatory	5	100.0%
Mandatory	0	0.0%
Repeat	0	0.0%
Violent	0	0.0%
Aggravated	0	0.0%

Missing Data n = 0

Number of Prior Placements

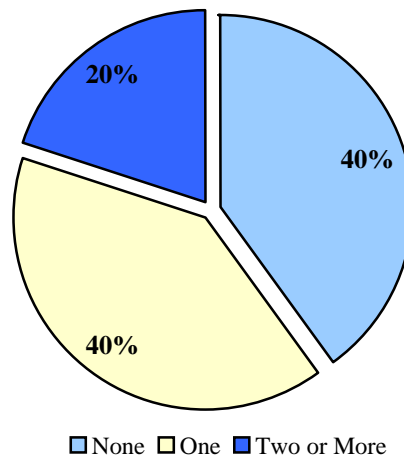

Original Offense Type

Missing Data n = 0

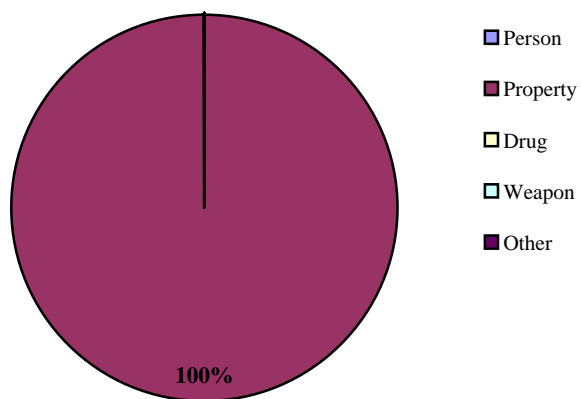

DYC PAROLE

Parole ADP	4.6
Parole Discharges	11
Parole LOS (Months)	8.4

Parole Adjustment at Discharge

Satisfactory or Better: 73%

Missing Data n = 0

Total in School or Employed: 73%

Missing Data n = 0

Discharge Status

Missing Data n = 0

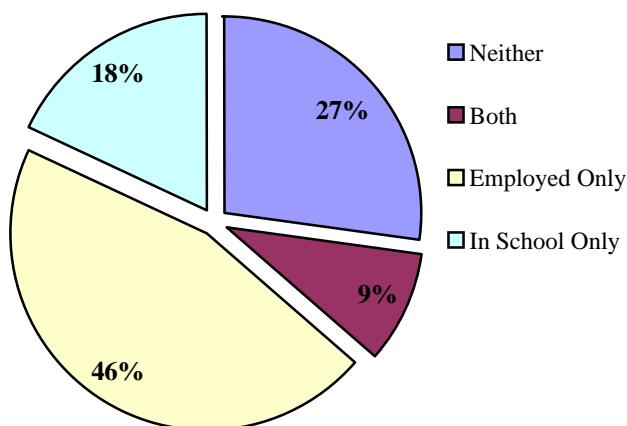

¹ All commitment statistics are based on new commitments excluding Commitment ADP and Commitment Rate(ADP)



Counties: Arapahoe, Douglas, Elbert, and Lincoln

DEMOGRAPHICS

Population	Colorado		18th JD	
Total Population	5,160,189	100%	906,802	100%
Juvenile Population (10-17 Years)	539,167	10.4%	102,009	11.2%

18th JD Juvenile Population by Gender

Female	49%
Male	51%

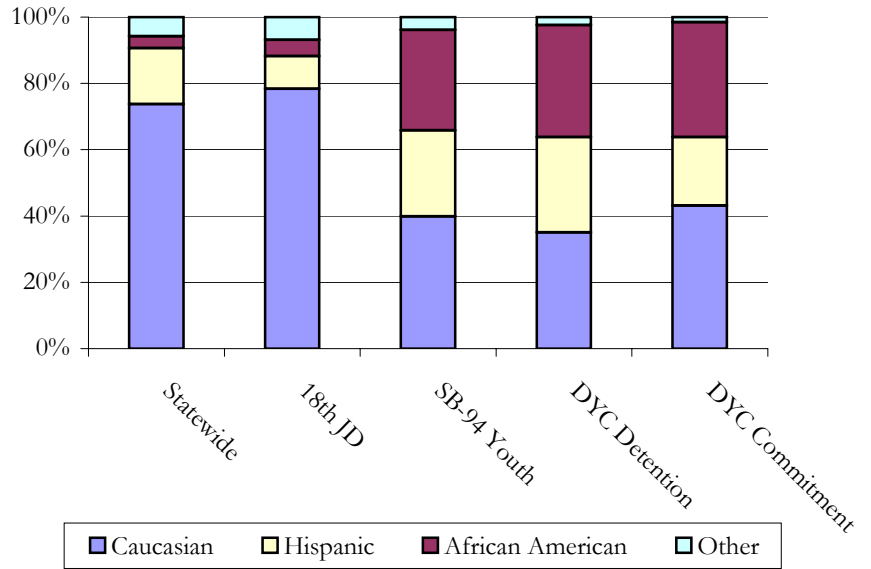
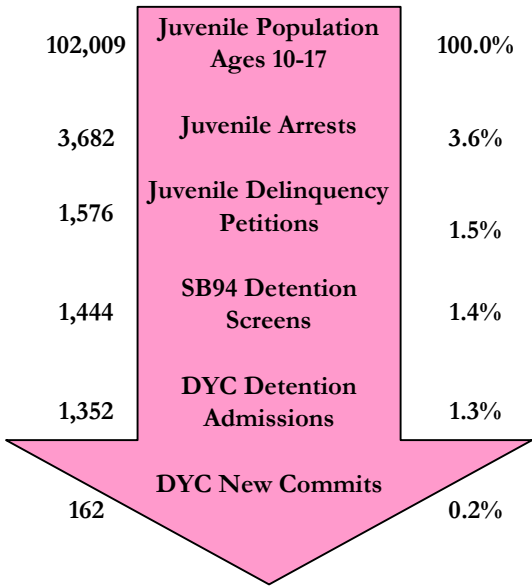

SENATE BILL 94

Youth Screens: 1,444

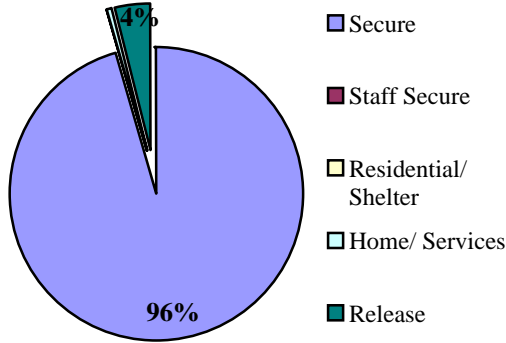

	N	%
Secure	1,170	95.5%
Staff Secure	0	0.0%
Residential/Shelter	1	0.1%
Home/Services	5	0.4%
Release	49	4.0%
Total	1,225	100%

Missing Data n = 219

Termination Reasons

	N	%
Positive	1,250	69%
Neutral	353	19%
Negative	221	12%

Missing Data n = 0

Percentages may not add to 100% due to rounding, or missing data

JUVENILE PROBATION

Number of Pre-Sentence Investigations (PSIs): 111

	Regular Probation	Juvenile ISP
New	708	91
Active Cases	907	57

YOUTHFUL OFFENDER SYSTEM

New Admissions: 16



DYC DETENTION

Capacity	18th JD	Central Region
Gilliam	0	73
Marvin Foote	84	84
Mount View	0	60
Total	84	217
% of time at 90% cap or higher	34.8%	6.8%

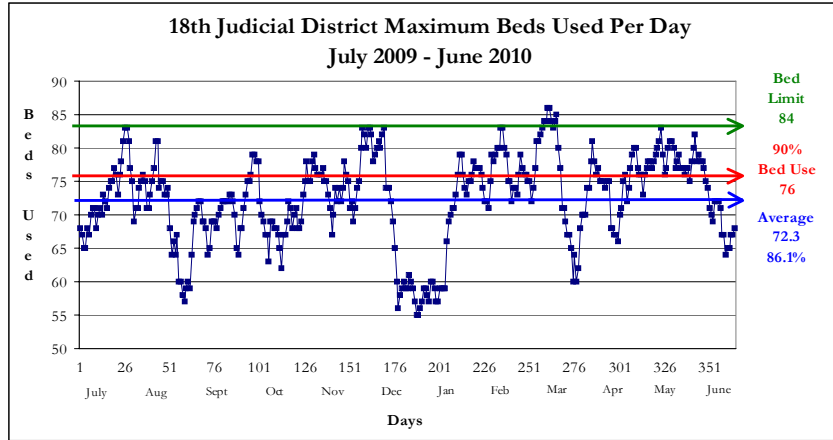

Max: 86
 Cap: 84
 ADP: 70.3
 Mode: 75

Detention Admissions 1,352	Detention ADP 70.3
Detention Rate 6.9	Detention LOS (Days) 17.3

DYC COMMITMENT¹

New Commitments	162
Commitment ADP	196.7
*New Commitment Rate	15.9
*Commitment Rate (ADP)	19.3
Length of Service (months)	18.7

*Rate measures the number of youth committed per 10,000 youth in the district

	Female	Male	Total
Average Age 1 st Adjudication	15.1	15.0	15.0
Average Age at Commitment	16.8	16.9	16.9
Residential LOS (months)	16.2	19.1	18.7

Age at First Adjudication
 Average Age at First Adjudication: 15.0
 Missing Data n= 0

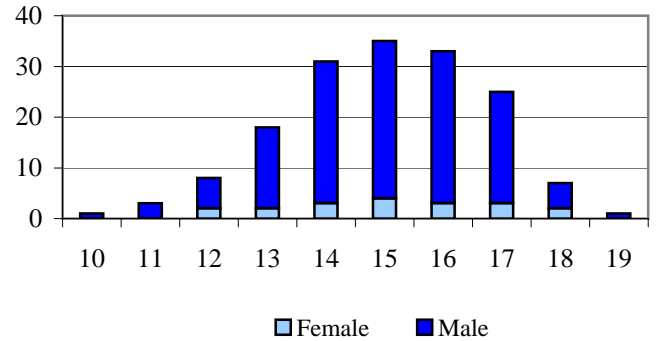

Age at Commitment
 Average Age at Commitment: 16.9
 Missing Data n = 0

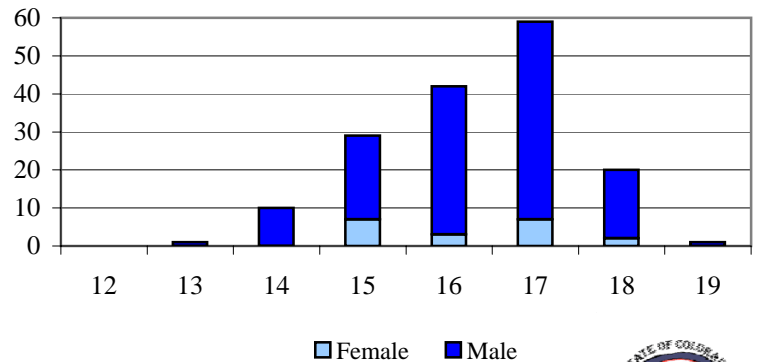

Assessed Drug / Alcohol Treatment Service Need
 Missing Data n = 0

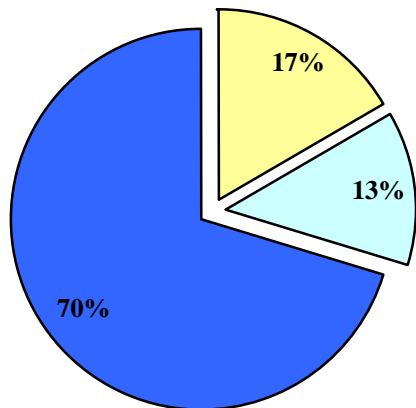

■ Prevention ■ Intervention ■ Treatment



DYC COMMITMENT (cont.)¹

Assessed Mental Health Needs

	N	%
High-Moderate to Severe	28	17.3%
None-to-Slight to Low-Moderate	134	82.7%

Missing Data n = 0

Number of Prior Placements

	N	%
None	60	37.0%
One	41	25.3%
Two or More	61	37.7%

Missing Data n = 0

Original Commitment Type

	N	%
Non-Mandatory	123	75.9%
Mandatory	28	17.3%
Repeat	4	2.5%
Violent	6	3.7%
Aggravated	1	0.6%

Missing Data n = 0

Number of Prior Placements

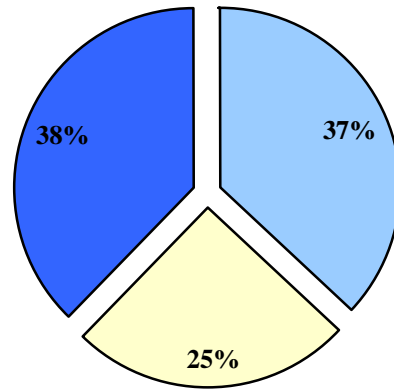

Legend: None (light blue), One (yellow), Two or More (dark blue)

Original Offense Type

Missing Data n = 0

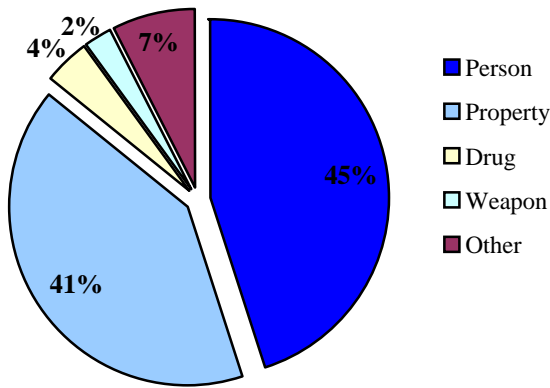

Legend: Person (dark blue), Property (light blue), Drug (yellow), Weapon (light green), Other (maroon)

DYC PAROLE

Parole ADP	74.4
Parole Discharges	139
Parole LOS (Months)	6.9

Parole Adjustment at Discharge

Satisfactory or Better: **55%**

Missing Data n = 0

Total in School or Employed: **66%**

Missing Data n = 2

Discharge Status

Missing Data n = 2

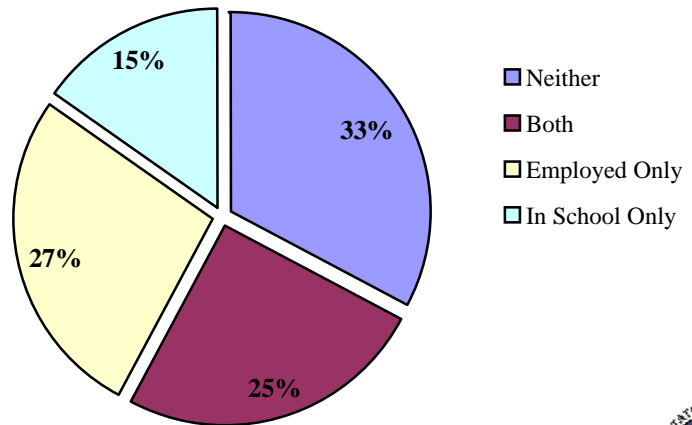

Legend: Neither (purple), Both (maroon), Employed Only (yellow), In School Only (light blue)

¹ All commitment statistics are based on new commitments excluding Commitment ADP and Commitment Rate(ADP)



DEMOGRAPHICS

Population	Colorado		Northeast Region	
Total Population	5,160,189	100%	1,459,226	100%
Juvenile Population (10-17 Years)	539,167	10.4%	155,378	10.6%

Northeast Region
Juvenile Population by Gender

Female	49%
Male	51%

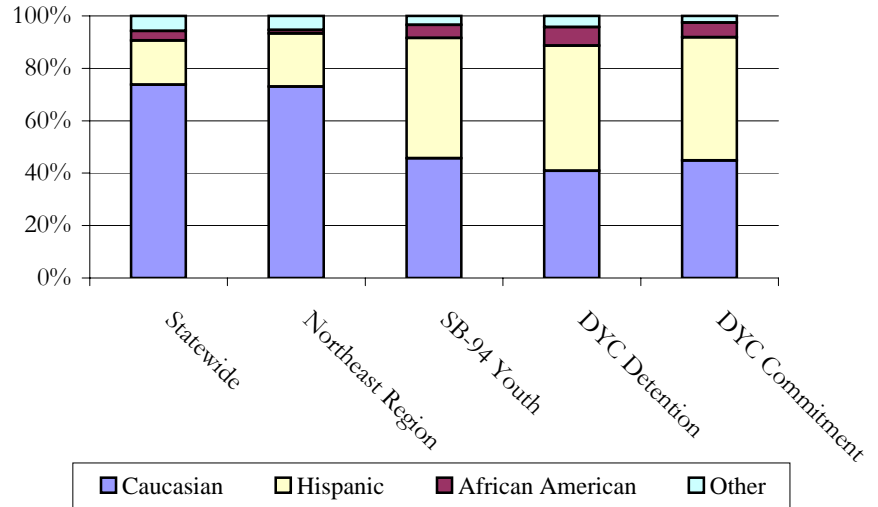
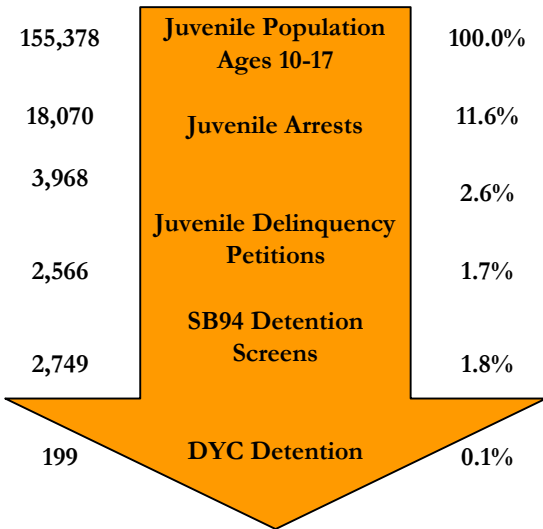

SENATE BILL 94

Youth Screens: 2,566

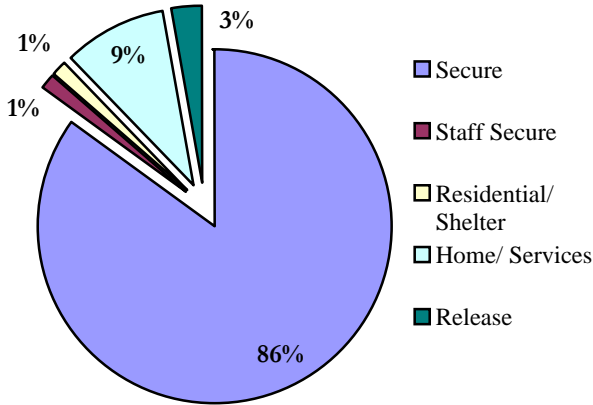

	N	%
Secure	1,908	85.0%
Staff Secure	32	1.4%
Residential/Shelter	29	1.3%
Home/Services	211	9.4%
Release	64	2.9%
Total	2,244	100%

Missing Data n = 322

Termination Reasons

	N	%
Positive	1,266	52%
Neutral	964	39%
Negative	216	9%

Missing Data n = 0

Percentages may not add to 100% due to rounding, or missing data

JUVENILE PROBATION

Number of Pre-Sentence Investigations (PSIs): 241

	Regular Probation	Juvenile ISP
New	1,637	186
Active Cases	1,876	163

YOUTHFUL OFFENDER SYSTEM

New Admissions: 32



DYC DETENTION

Capacity	Northeast Region
Adams	29
Platte Valley	69
Marvin Foote	7
Contract/Staff Secure	8
Total	113
% of time at 90% cap or higher	57.0%

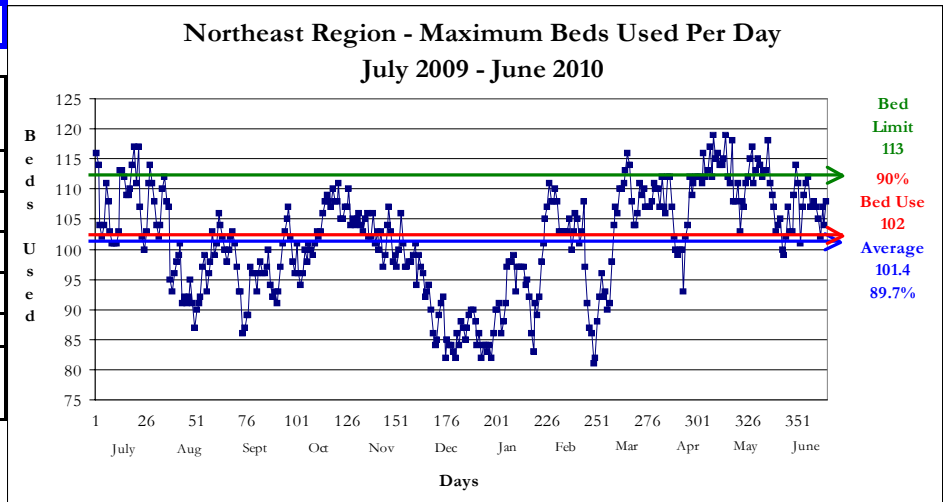

Detention Admissions	2,749	Detention ADP	90.8
Detention Rate	5.8	Detention LOS (Days)	11.3

DYC COMMITMENT¹

New Commitments	199
Commitment ADP	302.7
*New Commitment Rate	12.8
*Commitment Rate (ADP)	19.5
Length of Service (months)	17.3

*Rate measures the number of youth committed per 10,000 youth in the district

	Female	Male	Total
Average Age 1 st Adjudication	14.6	14.4	14.4
Average Age at Commitment	16.7	16.7	16.7
Residential LOS (months)	15.1	17.7	17.3

Age at First Adjudication

Average Age at First Adjudication: 14.4

Missing Data n = 0

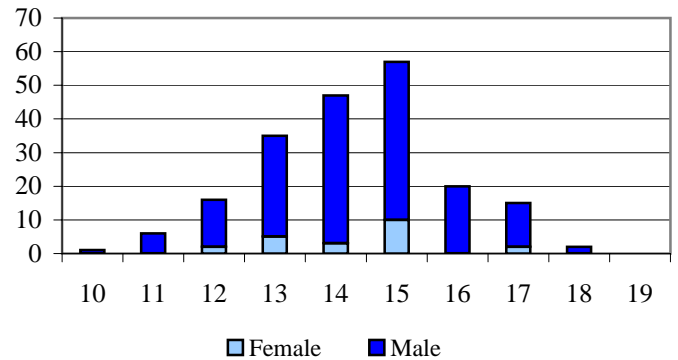

Age at Commitment

Average Age at Commitment: 16.7

Missing Data n = 0

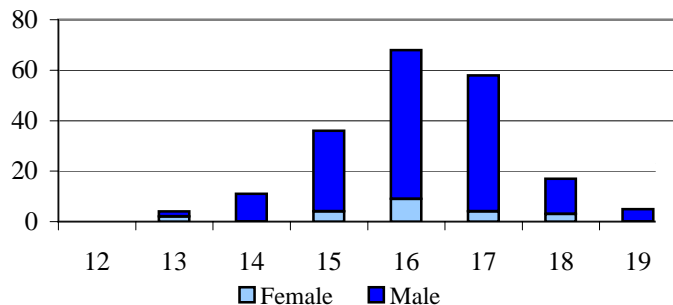

Assessed Drug / Alcohol Treatment Service Need

Missing Data n = 0

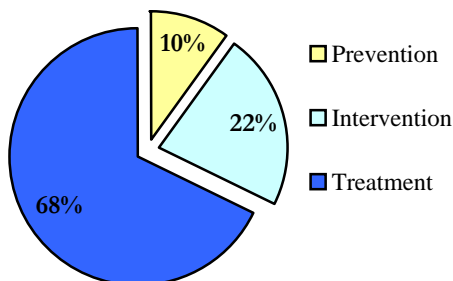

DYC COMMITMENT (cont.)¹

Assessed Mental Health Needs

	N	%
High-Moderate to Severe	28	14.1%
None-to-Slight to Low-Moderate	171	85.9%

Missing Data n = 0

Number of Prior Placements

	N	%
None	86	43.2%
One	54	27.1%
Two or More	59	29.6%

Missing Data n = 0

Original Commitment Type

	N	%
Non-Mandatory	93	46.7%
Mandatory	90	45.2%
Repeat	12	6.0%
Violent	0	0.0%
Aggravated	4	2.0%

Missing Data n = 0

Number of Prior Placements

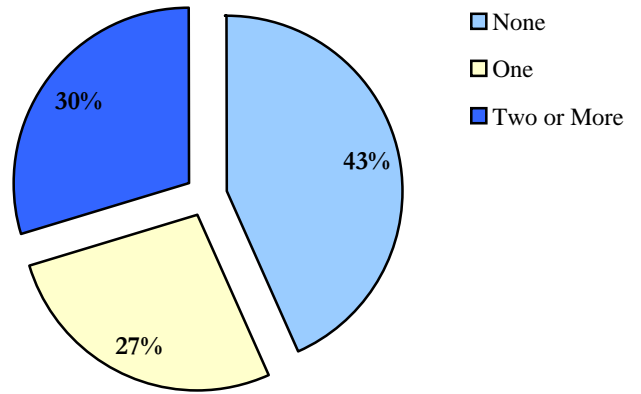

Original Offense Type

Missing Data n = 0

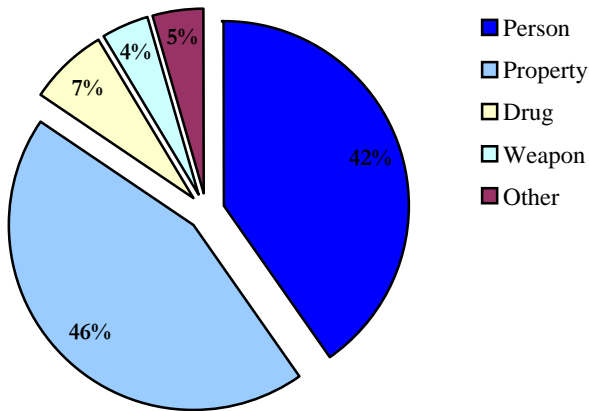

DYC PAROLE

Parole ADP	124.1
Parole Discharges	233
Parole LOS (Months)	7.0

Parole Adjustment at Discharge

Satisfactory or Better: **60%**

Missing Data n = 4

Total in School or Employed: **68%**

Missing Data n = 0

Discharge Status

Missing Data n = 0

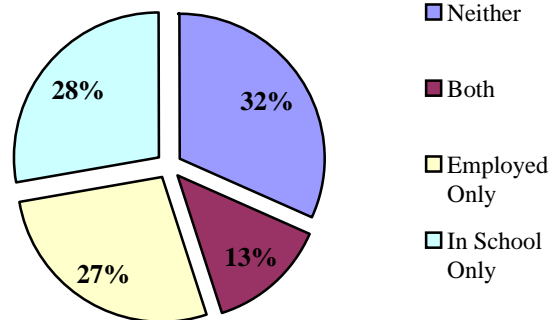

¹ All commitment statistics are based on new commitments excluding Commitment ADP and Commitment Rate(ADP)

DEMOGRAPHICS

Counties: Jackson and Larimer

8th JD Juvenile

Population by Gender

Female 49%

Male 51%

Population	Colorado		8th JD	
Total Population	5,160,189	100.0%	304,060	100.0%
Juvenile Population (10-17 Years)	539,167	10.4%	28,845	9.5%

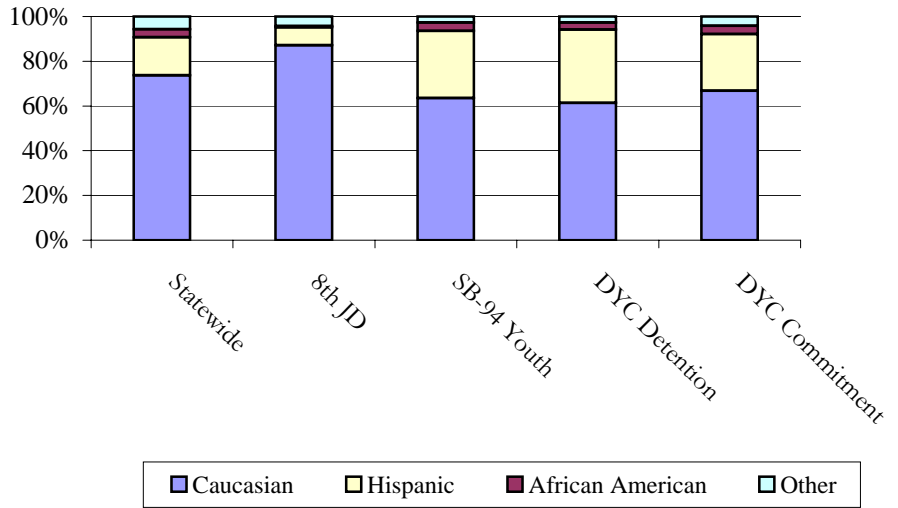
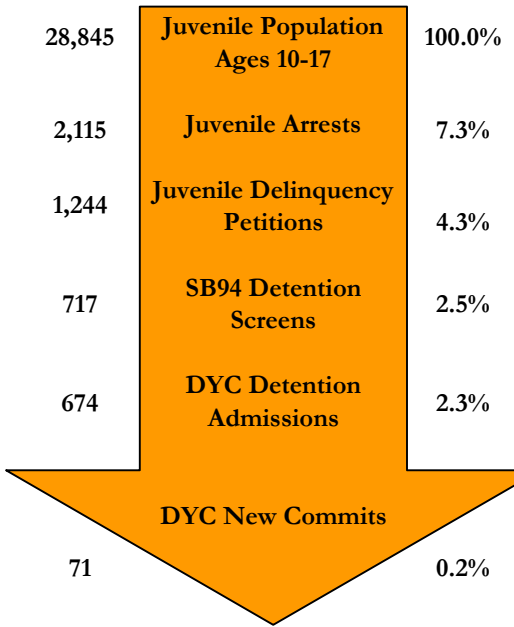

SENATE BILL 94

Youth Screens: 717

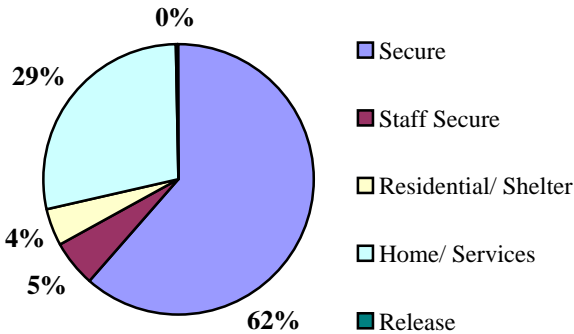

	N	%
Secure	263	61.4%
Staff Secure	23	5.4%
Residential/Shelter	19	4.4%
Home/Services	122	28.5%
Release	1	0.2%
Total	428	100%

Missing Data n= 289

Termination Reasons

	N	%
Positive	441	82%
Neutral	29	5%
Negative	66	12%

Missing Data n= 0

Percentages may not add to 100% due to rounding, or missing data

JUVENILE PROBATION

Number of Pre-Sentence Investigations (PSIs): 70

	Regular Probation	Juvenile ISP
New	276	83
Active Cases	385	80

YOUTHFUL OFFENDER SYSTEM

New Admissions: 0



DYC DETENTION

Capacity	8th JD	NE Region
Adams	0	29
Platte Valley	18	69
Marvin Foote	0	7
Contract Staff-	2	8
Total	20	113
% of time at 90% cap or higher	99.2%	57.0%

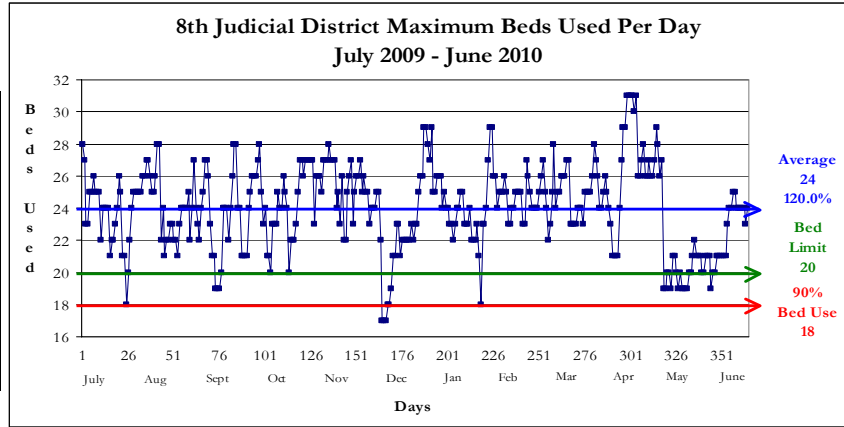

Max: 31
 Cap: 20
 ADP: 22.2
 Mode: 24

Detention Admissions 674	Detention ADP 22.2
Detention Rate 7.7	Detention LOS (Days) 11.3

DYC COMMITMENT¹

New Commitments	71
Commitment ADP	81.4
*New Commitment Rate	24.6
*Commitment Rate (ADP)	28.2
Length of Service (months)	16.0

**Rate measures the number of youth committed per 10,000 youth in the district*

	Female	Male	Total
Average Age 1 st Adjudication	13.9	14.6	14.5
Average Age at Commitment	16.2	16.7	16.6
Residential LOS (months)	14.6	16.2	16.0

Age at First Adjudication

Average Age at First Adjudication: 14.5
 Missing Data n= 0

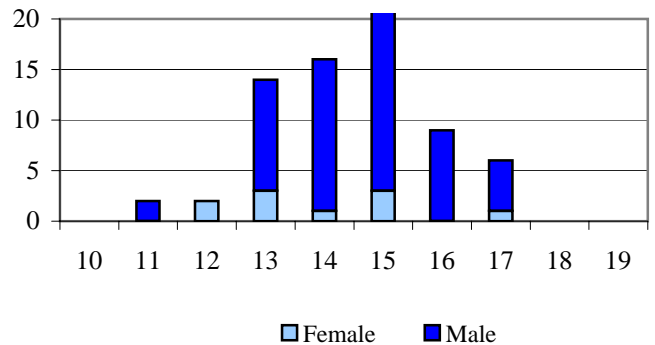

Age at Commitment

Average Age at Commitment: 16.6
 Missing Data n= 0

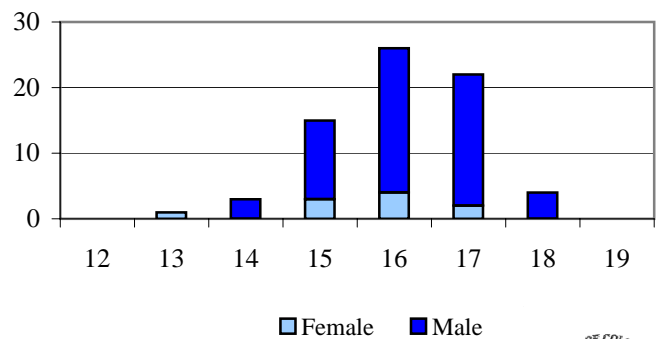

Assessed Drug / Alcohol Treatment Service Need

Missing Data n= 0

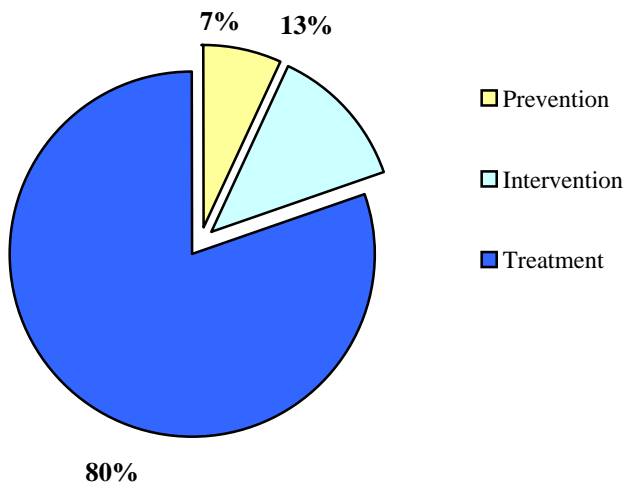

DYC COMMITMENT (cont.)¹

Assessed Mental Health Needs

	N	%
High-Moderate to Severe	12	16.9%
None-to-Slight to Low-Moderate	59	83.1%

Missing Data n= 0

Number of Prior Placements

	N	%
None	34	47.9%
One	22	31.0%
Two or More	15	21.1%

Missing Data n= 0

Original Commitment Type

	N	%
Non-Mandatory	17	23.9%
Mandatory	53	74.6%
Repeat	0	0.0%
Violent	0	0.0%
Aggravated	1	1.4%

Missing Data n= 0

Number of Prior Placements

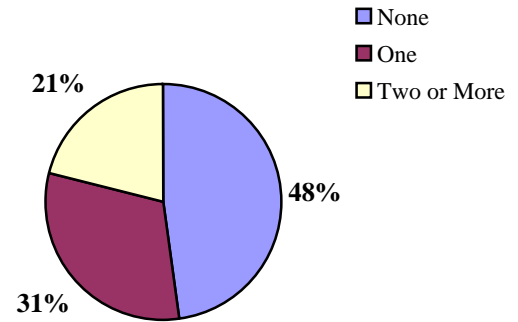

Original Offense Type Missing Data n= 0

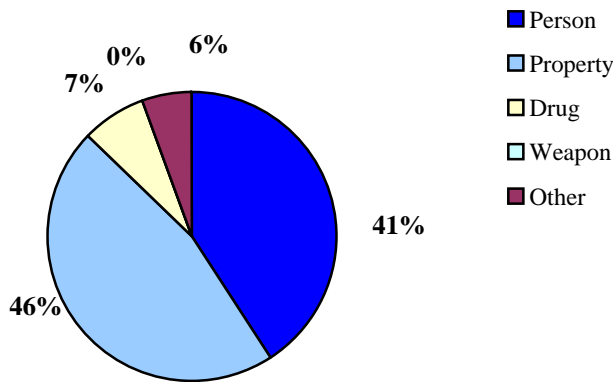

DYC PAROLE

Parole ADP	32.6
Parole Discharges	60
Parole LOS (Months)	6.5

Discharge Status

Missing Data n= 0

Parole Adjustment at Discharge

Satisfactory or Better: 67%

Missing Data n= 0

Total in School or Employed: 75%

Missing Data n= 0

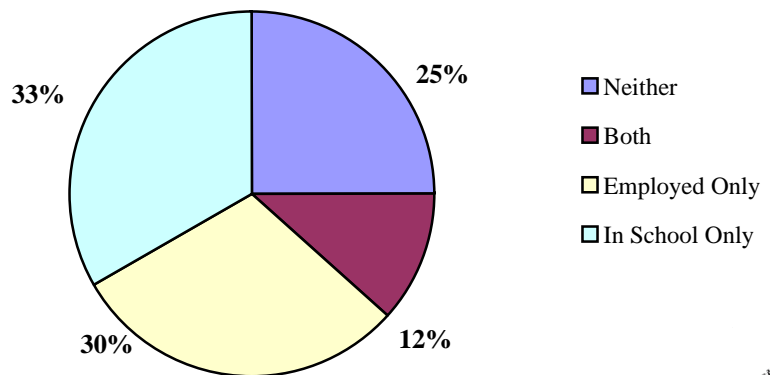

¹ All commitment statistics are based on new commitments excluding Commitment ADP and Commitment Rate(ADP)

Counties: Kit Carson, Logan, Morgan, Phillips, Sedgwick, Washington, and Yuma

DEMOGRAPHICS

Population	Colorado		13th JD	
Total Population	5,160,189	100%	80,793	100%
Juvenile Population (10-17 Years)	539,167	10.4%	9,394	11.6%

Population by Gender

Female	49%
Male	51%

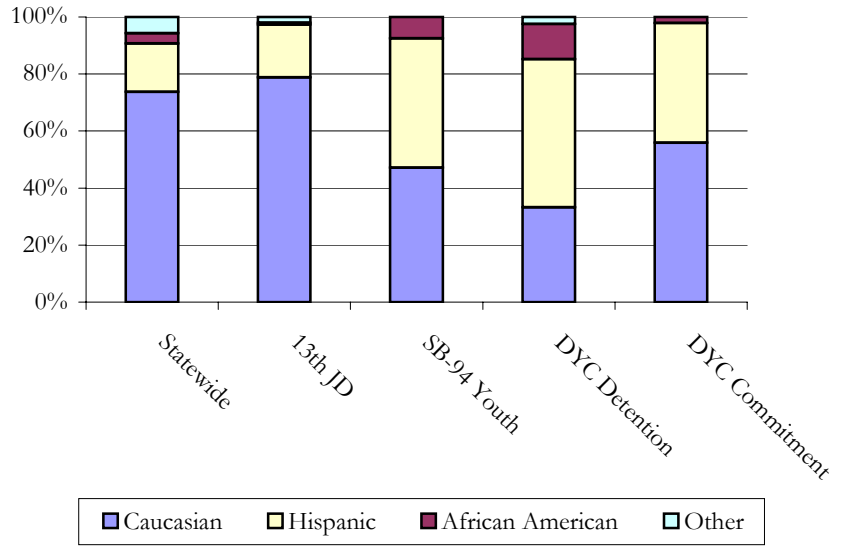
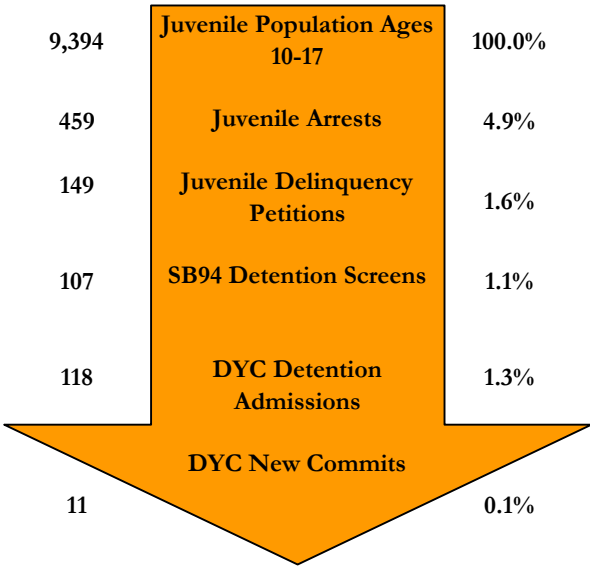

SENATE BILL 94

Youth Screens: 107

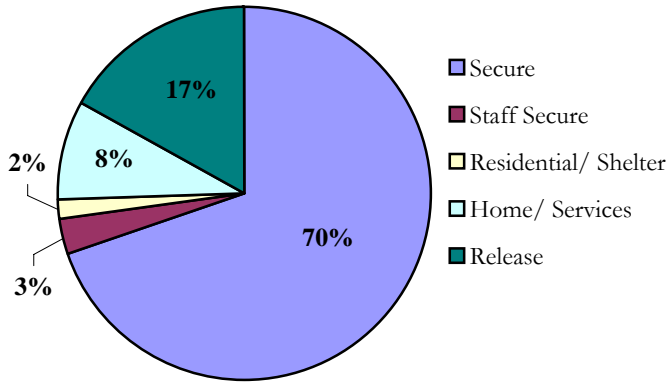

	N	%
Secure	74	69.8%
Staff Secure	3	2.8%
Residential/ Shelter	2	1.9%
Home/ Services	9	8.5%
Release	18	17.0%
Total	106	100%

Missing Data : 1

Termination Reasons

	N	%
Positive	39	91%
Neutral	1	2%
Negative	3	7%

Missing Data : 0

Percentages may not add to 100% due to rounding, or missing data

JUVENILE PROBATION

Number of Pre-Sentence Investigations (PSIs): 27

	Regular Probation	Juvenile ISP
New	101	4
Active Cases	116	5

YOUTHFUL OFFENDER SYSTEM

New Admissions: 2



DYC DETENTION

Capacity	13th JD	NE Region
Adams	0	29
Platte Valley	7	69
Marvin Foote	0	7
Contract Staff-Secure	0	8
Total	7	113
% of time at 90% cap or higher	44.9%	57.0%

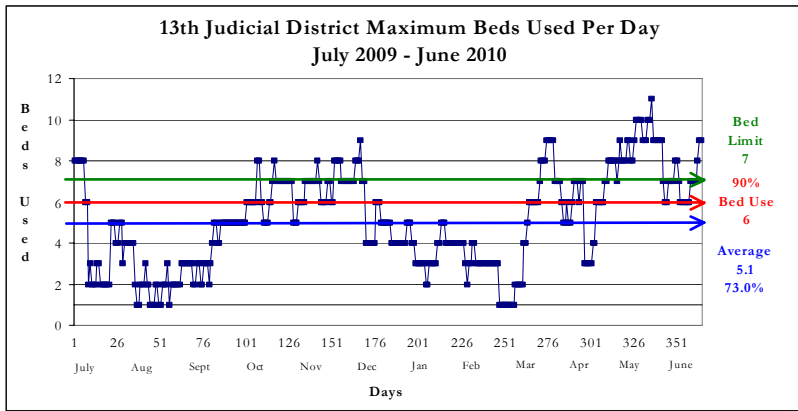

Detention Admissions 118	Detention ADP 4.8
Detention Rate 5.2	Detention LOS (Days) 14.3

DYC COMMITMENT¹

New Commitments	11
Commitment ADP	15.2
*New Commitment Rate	11.7
*Commitment Rate (ADP)	16.2
Length of Service (months)	13.6

*Rate measures the number of youth committed per 10,000 youth in the district

	Female	Male	Total
Average Age 1 st Adjudication	16.0	14.7	14.9
Average Age at Commitment	18.6	16.8	17.1
Residential LOS (months)	29.0	11.4	13.6

Age at First Adjudication
 Average Age at First Adjudication: 14.9
 Missing Data n = 0

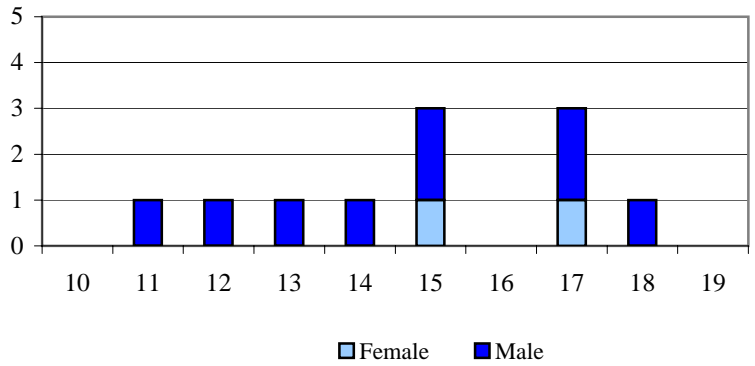

Assessed Drug / Alcohol Treatment Service Need
 Missing Data n = 0

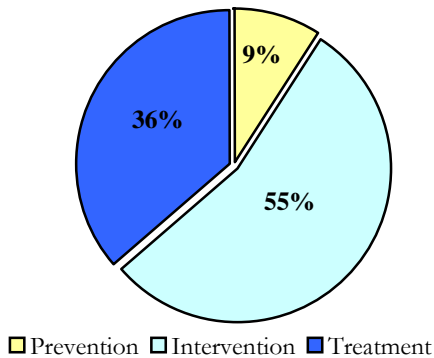

Age at Commitment
 Average Age at Commitment: 17.1
 Missing Data n = 0

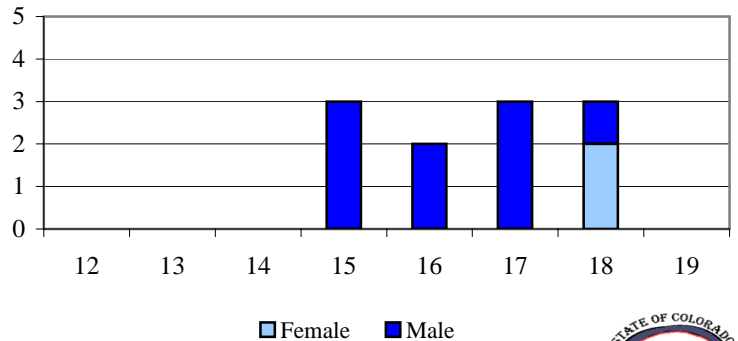

DYC COMMITMENT (cont.)¹

Assessed Mental Health Needs

	N	%
High-Moderate to Severe	2	18.2%
None-to-Slight to Low-Moderate	9	81.8%

Missing Data n = 0

Original Commitment Type

	N	%
Non-Mandatory	6	54.5%
Mandatory	1	9.1%
Repeat	4	36.4%
Violent	0	0.0%
Aggravated	0	0.0%

Missing Data n = 0

Original Offense Type

Missing Data n = 0

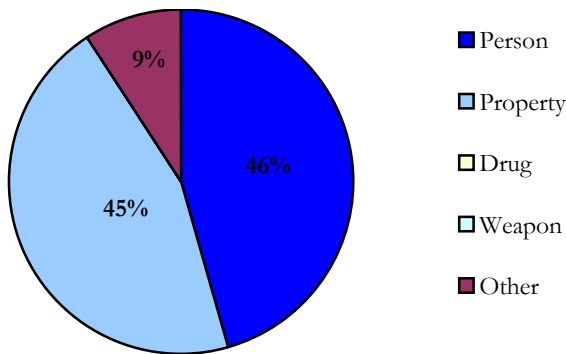

Number of Prior Placements

	N	%
None	5	45.5%
One	2	18.2%
Two or More	4	36.4%

Missing Data n = 0

Number of Prior Placements

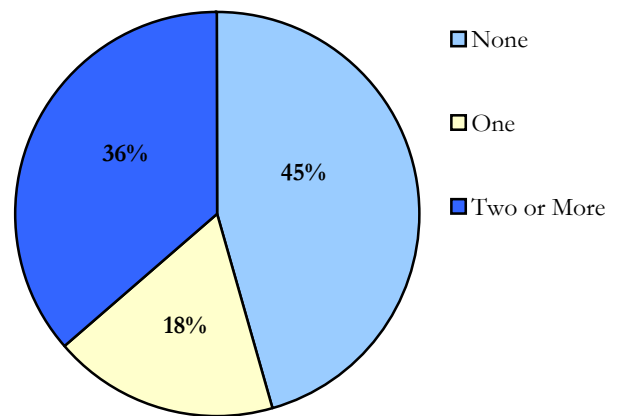

DYC PAROLE

Parole ADP	2.6
Parole Discharges	8
Parole LOS (Months)	6.0

Parole Adjustment at Discharge

Satisfactory or Better: 75%

Missing Data n = 0

Total in School or Employed: 75%

Missing Data n = 0

Discharge Status

Missing Data n = 0

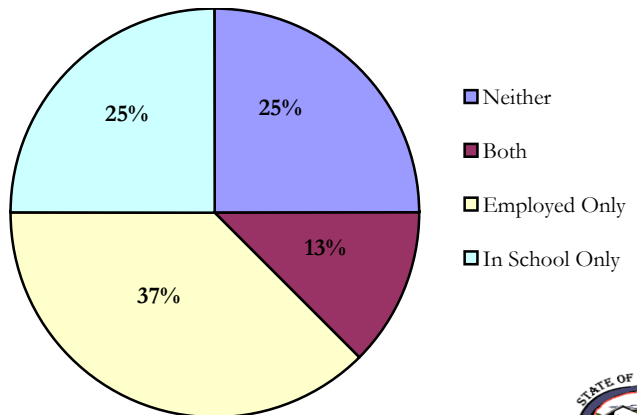

¹ All commitment statistics are based on new commitments excluding Commitment ADP and Commitment Rate(ADP)

DEMOGRAPHICS

Counties: Adams and Broomfield

Population	Colorado		17th JD	
Total Population	5,160,189	100.0%	508,108	100.0%
Juvenile Population (10-17 Years)	539,167	10.4%	60,454	11.9%

17th JD Juvenile Population by Gender

Female	49%
Male	51%

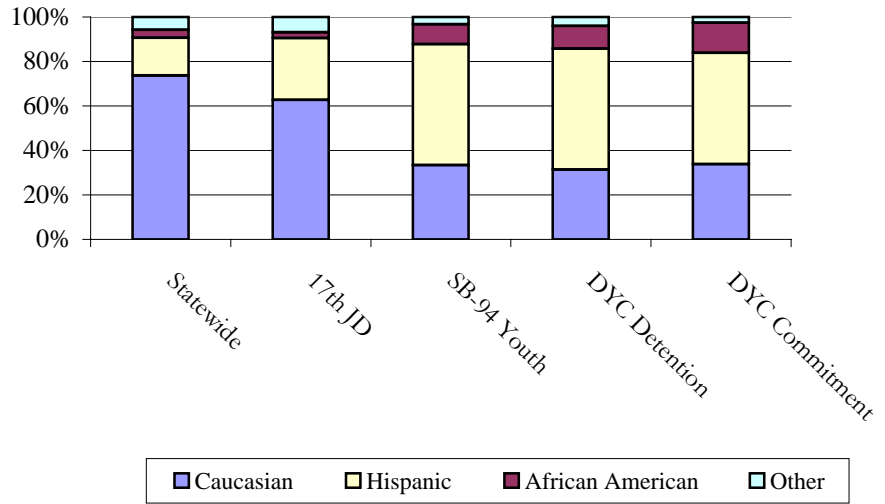
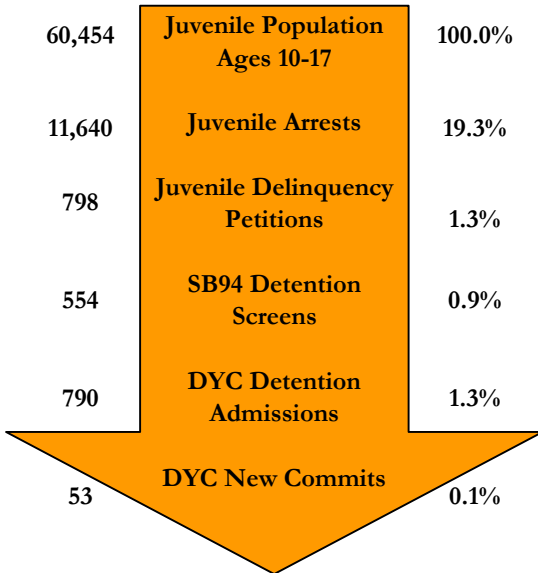

SENATE BILL 94

Youth Screens: 554

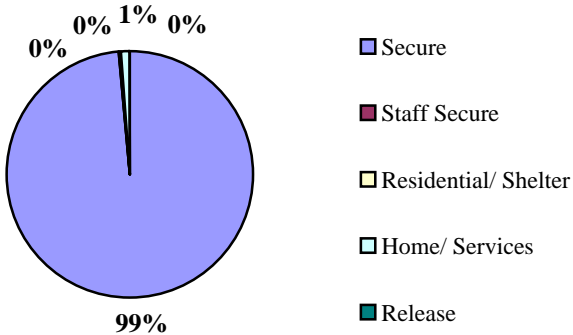

	N	%
Secure	536	98.5%
Staff Secure	1	0.2%
Residential/ Shelter	1	0.2%
Home/ Services	6	1.1%
Release	0	0.0%
Total	544	100%

Missing Data n= 10

Termination Reasons

	N	%
Positive	191	33%
Neutral	324	56%
Negative	65	11%

Missing Data n= 0

Percentages may not add to 100% due to rounding, or missing data

JUVENILE PROBATION

Number of Pre-Sentence Investigations (PSIs): 91

	Regular Probation	Juvenile ISP
New	497	75
Active Cases	608	57

YOUTHFUL OFFENDER SYSTEM

New Admissions: 14



DYC DETENTION

Capacity	17th JD	NE Region
Adams	29	29
Platte Valley	0	69
Marvin Foote	7	7
Contract Staff-Secure	0	8
Total	36	113
% of time at 90% cap or higher	27.7%	57.0%

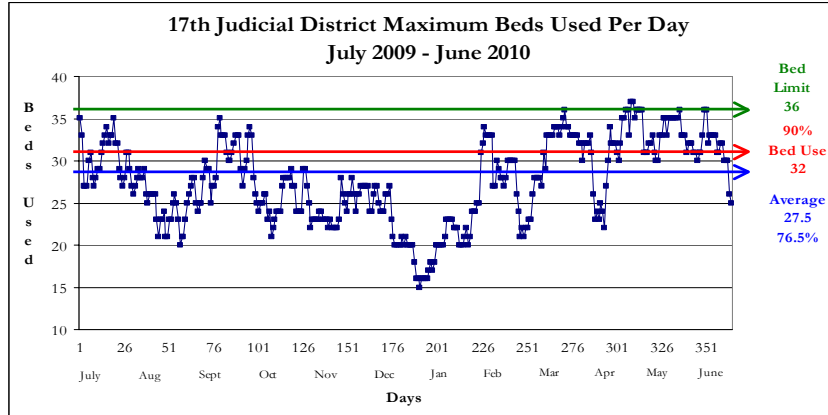

Max: 37
 Cap: 36
 ADP: 25.0
 Mode: 33

Detention Admissions 790	Detention ADP 25.0
Detention Rate 4.1	Detention LOS (Days) 10.7

DYC COMMITMENT¹

New Commitments	53
Commitment ADP	98.4
*New Commitment Rate	8.8
*Commitment Rate (ADP)	16.3
Length of Service (months)	19.1

**Rate measures the number of youth committed per 10,000 youth in the district*

	Female	Male	Total
Average Age 1 st Adjudication	14.3	14.4	14.4
Average Age at Commitment	15.9	16.8	16.8
Residential LOS (months)	17.9	19.3	19.1

Age at First Adjudication

Average Age at First Adjudication: 14.4
 Missing Data n= 0

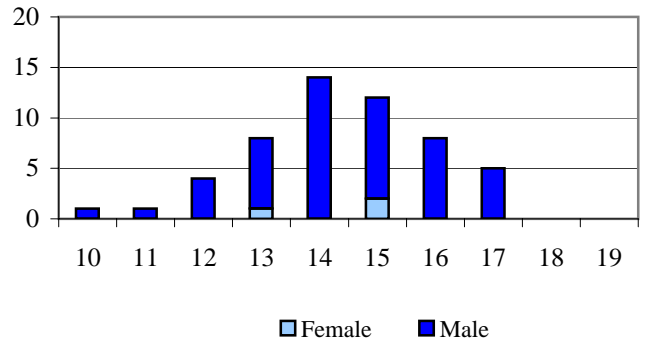

Age at Commitment

Average Age at Commitment: 16.8
 Missing Data n= 0

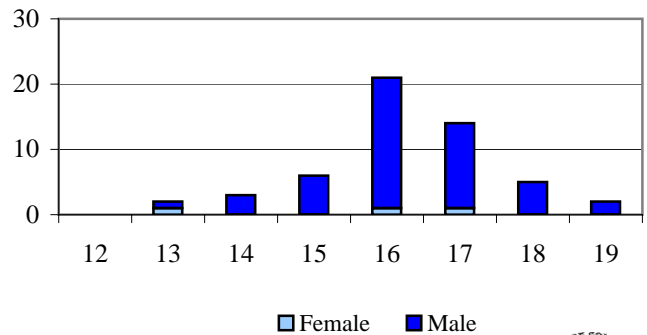

Assessed Drug / Alcohol Treatment Service Need

Missing Data n= 0

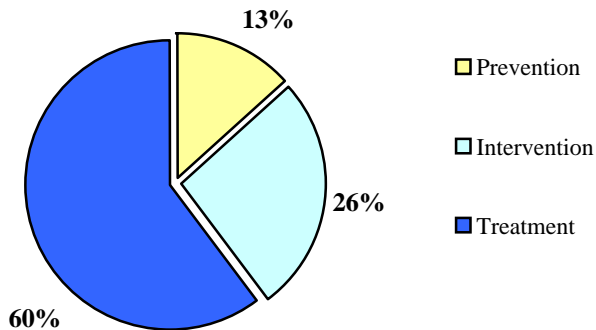

DYC COMMITMENT (cont.)¹

Assessed Mental Health Needs

	N	%
High-Moderate to Severe	3	5.7%
None-to-Slight to Low-Moderate	50	94.3%

Missing Data n= 0

Number of Prior Placements

	N	%
None	25	47.2%
One	11	20.8%
Two or More	17	32.1%

Missing Data n= 0

Original Commitment Type

	N	%
Non-Mandatory	33	62.3%
Mandatory	20	37.7%
Repeat	0	0.0%
Violent	0	0.0%
Aggravated	0	0.0%

Missing Data n= 0

Number of Prior Placements

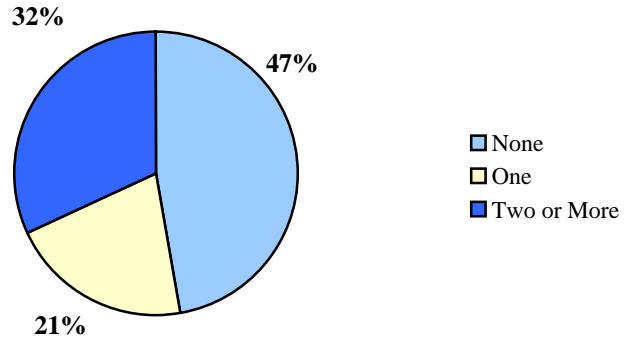

Original Offense Type

Missing Data n= 0

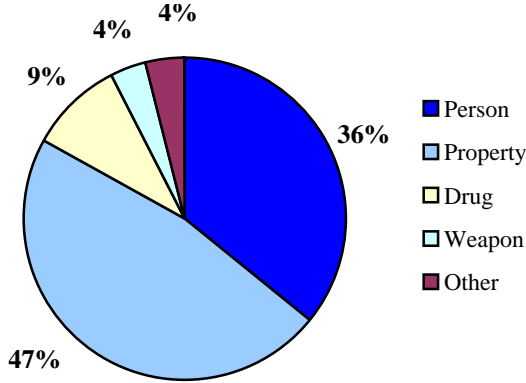

DYC PAROLE

Parole ADP	46.6
Parole Discharges	88
Parole LOS (Months)	7.5

Parole Adjustment at Discharge

Satisfactory or Better: 56%

Missing Data n= 2

Total in School or Employed: 65%

Missing Data n= 0

Discharge Status

Missing Data n= 0

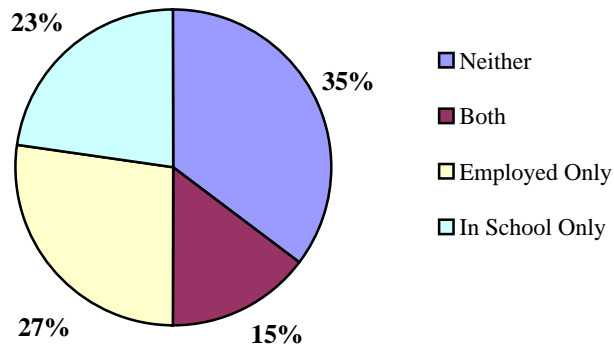

¹ All commitment statistics are based on new commitments excluding Commitment ADP and Commitment Rate(ADP)



DEMOGRAPHICS

Counties: Weld

19th JD Juvenile

Population by Gender

Female	49%
Male	51%

Population	Colorado		19th JD	
Total Population	5,160,189	100.0%	261,719	100.0%
Juvenile Population (10-17 Years)	539,167	10.4%	29,586	11.3%

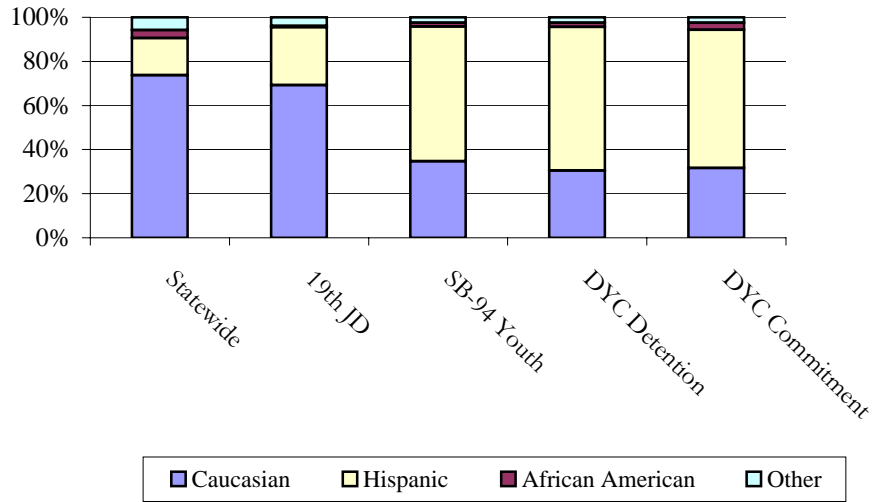
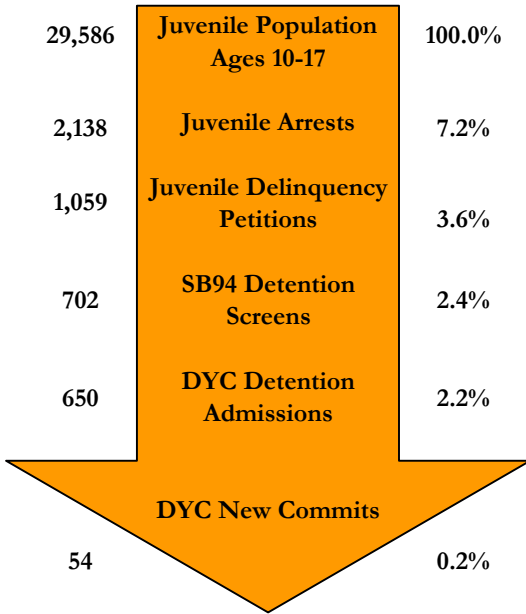

SENATE BILL 94

Youth Screens: 702

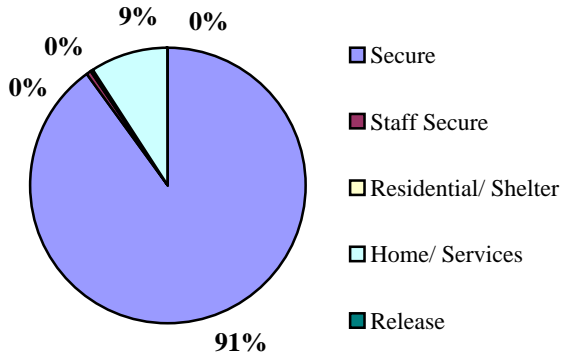

	N	%
Secure	621	90.1%
Staff Secure	3	0.4%
Residential/Shelter	1	0.1%
Home/Services	64	9.3%
Release	0	0.0%
Total	689	100%

Missing Data n= 13

Termination Reasons

	N	%
Positive	313	34%
Neutral	591	63%
Negative	30	3%

Missing Data n= 0

Percentages may not add to 100% due to rounding, or missing data

JUVENILE PROBATION

Number of Pre-Sentence Investigations (PSIs): 28

	Regular Probation	Juvenile ISP
New	517	11
Active Cases	565	8

YOUTHFUL OFFENDER SYSTEM

New Admissions: 16



DYC DETENTION

Capacity	19th JD	NE Region
Adams	0	29
Platte Valley	26	69
Marvin Foote	0	7
Contract Staff-Secure	3	8
Total	29	113
% of time at 90% cap or higher	72.9%	57.0%

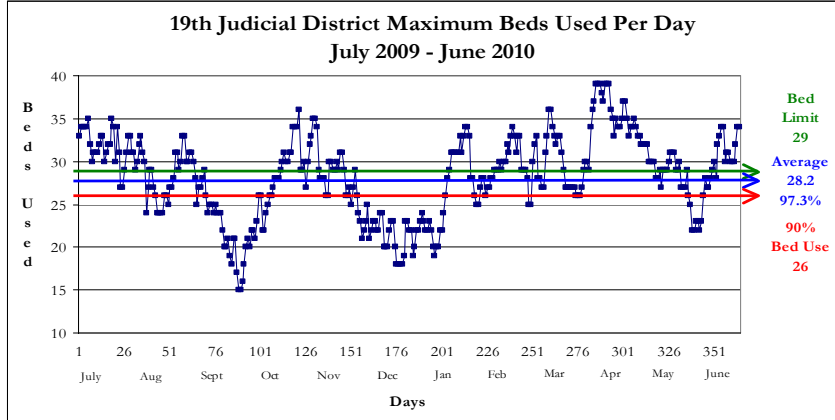

Max: 39
 Cap: 29
 ADP: 25.2
 Mode: 29

Detention Admissions 650	Detention ADP 25.2
Detention Rate 8.5	Detention LOS (Days) 13.2

DYC COMMITMENT¹

New Commitments	54
Commitment ADP	84.5
*New Commitment Rate	18.3
*Commitment Rate (ADP)	28.6
Length of Service (months)	16.7

**Rate measures the number of youth committed per 10,000 youth in the district*

	Female	Male	Total
Average Age 1 st Adjudication	14.4	13.9	14.0
Average Age at Commitment	16.6	16.7	16.7
Residential LOS (months)	14.3	17.1	16.7

Assessed Drug / Alcohol Treatment Service Need

Missing Data n= 0

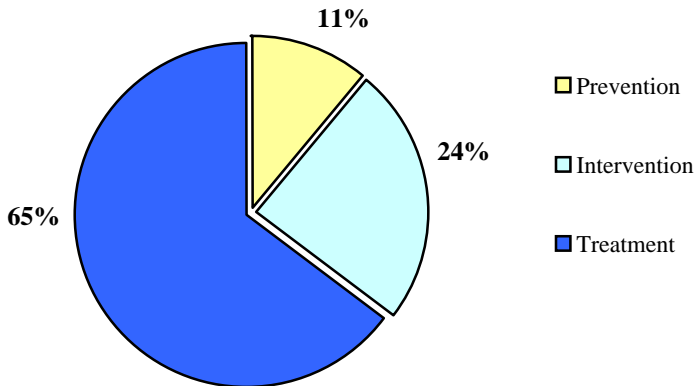

Age at First Adjudication

Average Age at First Adjudication: 14.0

Missing Data n= 0

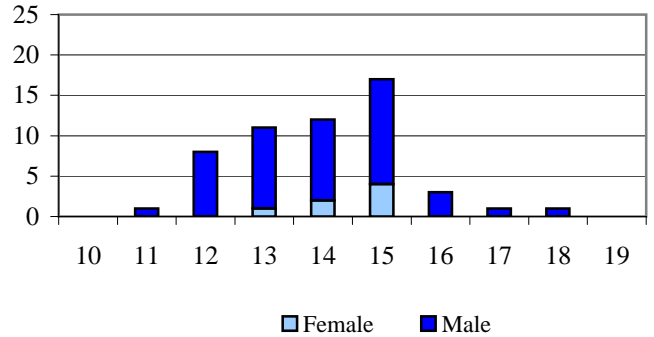

Age at Commitment

Average Age at Commitment: 16.7

Missing Data n= 0

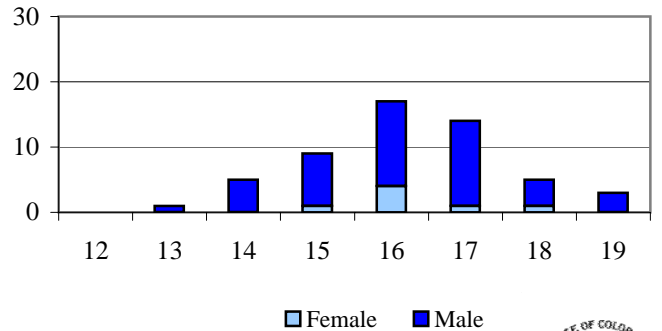

DYC COMMITMENT (cont.)¹

Assessed Mental Health Needs

	N	%
High-Moderate to Severe	10	18.5%
None-to-Slight to Low-Moderate	44	81.5%

Missing Data n= 0

Number of Prior Placements

	N	%
None	20	37.0%
One	18	33.3%
Two or More	16	29.6%

Missing Data n= 0

Original Commitment Type

	N	%
Non-Mandatory	30	55.6%
Mandatory	13	24.1%
Repeat	8	14.8%
Violent	0	0.0%
Aggravated	3	5.6%

Missing Data n= 0

Number of Prior Placements

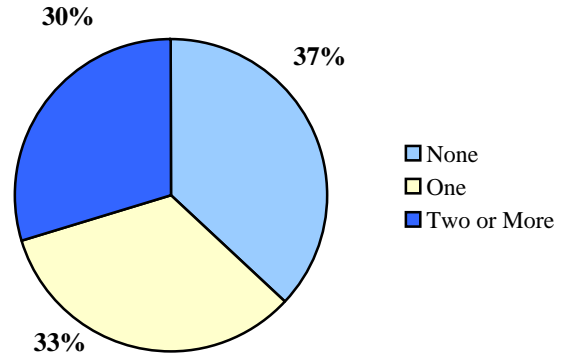

Original Offense Type Missing Data n= 0

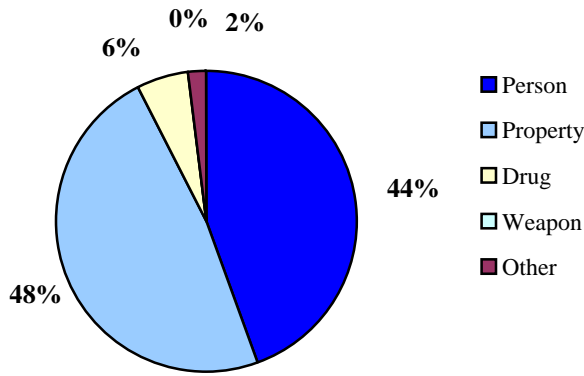

DYC PAROLE

Parole ADP	34.8
Parole Discharges	62
Parole LOS (Months)	6.4

Parole Adjustment at Discharge

Satisfactory or Better: **61%**

Missing Data n= 2

Total in School or Employed: **66%**

Missing Data n= 0

Discharge Status

Missing Data n= 0

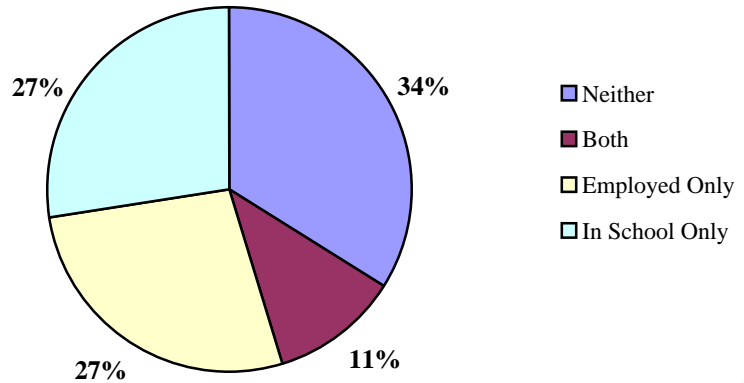

¹ All commitment statistics are based on new commitments excluding Commitment ADP and Commitment Rate(ADP)



DEMOGRAPHICS

Counties: Boulder
20th JD Juvenile
Population by Gender

Population	Colorado		20th JD	
Total Population	5,160,189	100.0%	304,546	100.0%
Juvenile Population (10-17 Years)	539,167	10.4%	27,099	8.9%

Female	50%
Male	50%

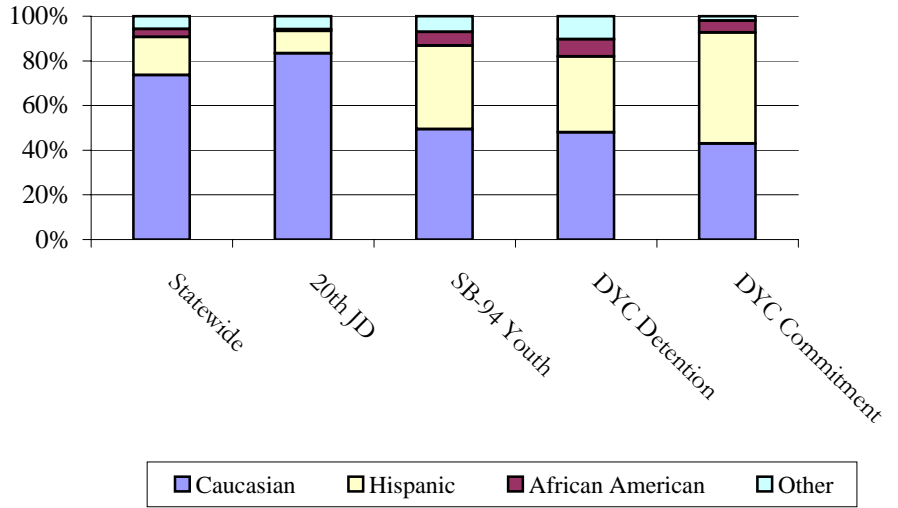
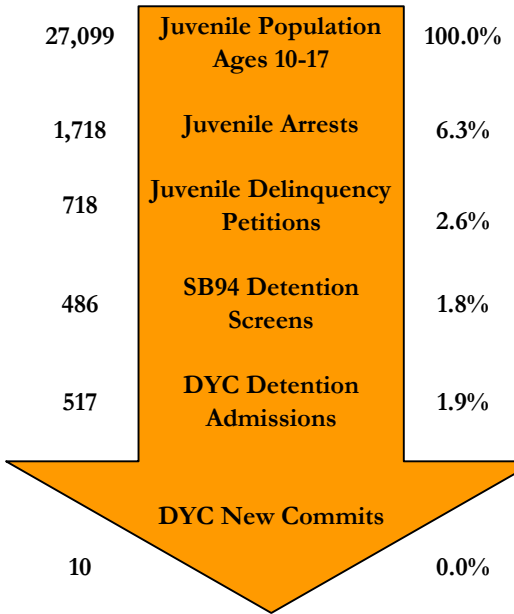

SENATE BILL 94

Youth Screens: 486

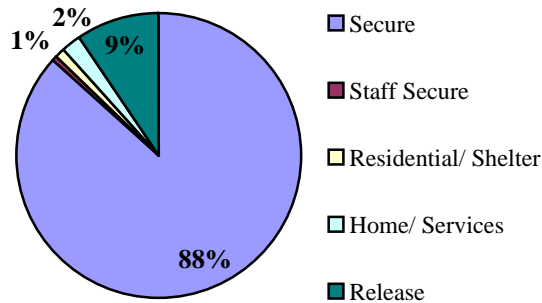

	N	%
Secure	414	86.8%
Staff Secure	2	0.4%
Residential/Shelter	6	1.3%
Home/Services	10	2.1%
Release	45	9.4%
Total	477	100%

Missing Data n= 9

Termination Reasons

	N	%
Positive	282	80%
Neutral	19	5%
Negative	52	15%

Missing Data n= 0

Percentages may not add to 100% due to rounding, or missing data

JUVENILE PROBATION

Number of Pre-Sentence Investigations (PSIs): 25

	Regular Probation	Juvenile ISP
New	246	13
Active Cases	202	13

YOUTHFUL OFFENDER SYSTEM

New Admissions: 0



DYC DETENTION

Capacity	20th JD	NE Region
Adams	0	29
Platte Valley	18	69
Marvin Foote	0	7
Contract Staff-Secure	3	8
Total	21	113
% of time at 90% cap or higher	31.5%	57.0%

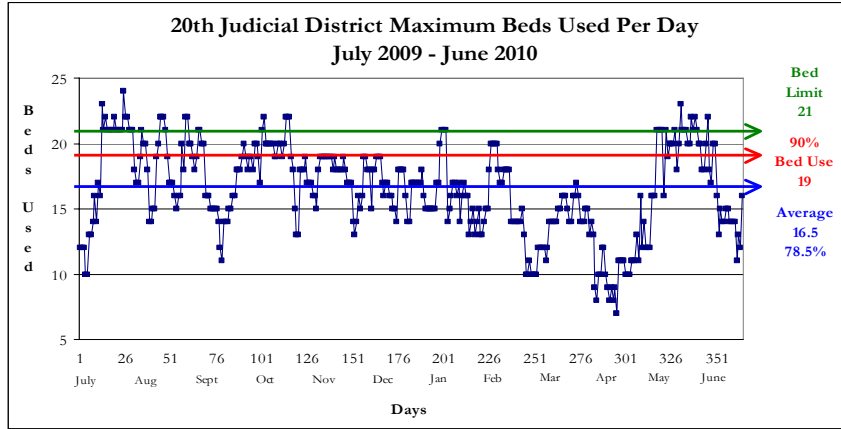

Detention Admissions 517	Detention ADP 13.6
Detention Rate 5.0	Detention LOS (Days) 9.2

DYC COMMITMENT¹

New Commitments	10
Commitment ADP	23.1
*New Commitment Rate	3.7
*Commitment Rate (ADP)	8.5
Length of Service (months)	18.5

*Rate measures the number of youth committed per 10,000 youth in the district

	Female	Male	Total
Average Age 1 st Adjudication	N/A	13.7	13.7
Average Age at Commitment	N/A	16.7	16.7
Residential LOS (months)	11.6	20.3	18.5

Age at First Adjudication

Average Age at First Adjudication: 13.7
Missing Data n= 0

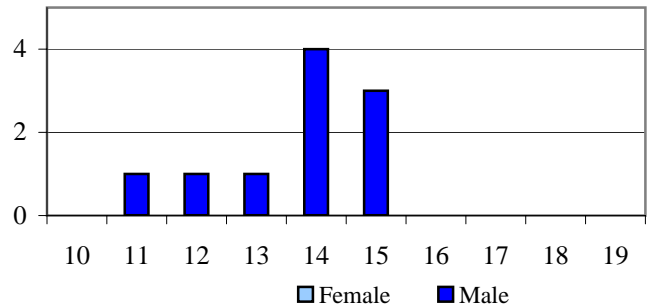

Age at Commitment

Average Age at Commitment: 16.7
Missing Data n= 0

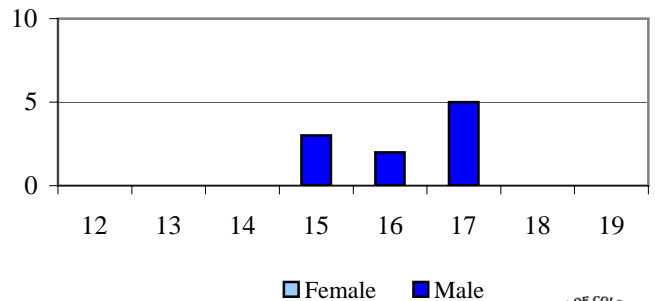

Assessed Drug / Alcohol Treatment Service Need

Missing Data n= 0

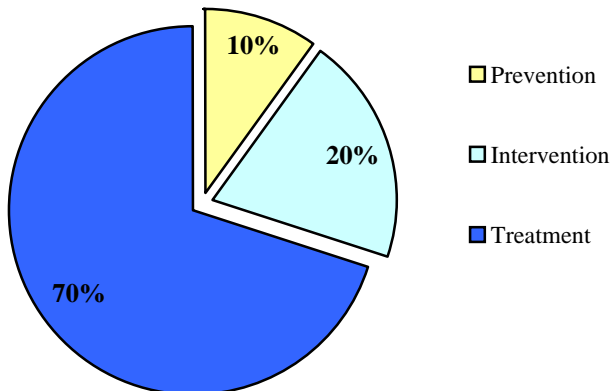

DYC COMMITMENT (cont.)¹

Assessed Mental Health Needs

	N	%
High-Moderate to Severe	1	10.0%
None-to-Slight to Low-Moderate	9	90.0%

Missing Data n= 0

Number of Prior Placements

	N	%
None	2	20.0%
One	1	10.0%
Two or More	7	70.0%

Missing Data n= 0

Original Commitment Type

	N	%
Non-Mandatory	7	70.0%
Mandatory	3	30.0%
Repeat	0	0.0%
Violent	0	0.0%
Aggravated	0	0.0%

Missing Data n= 0

Number of Prior Placements

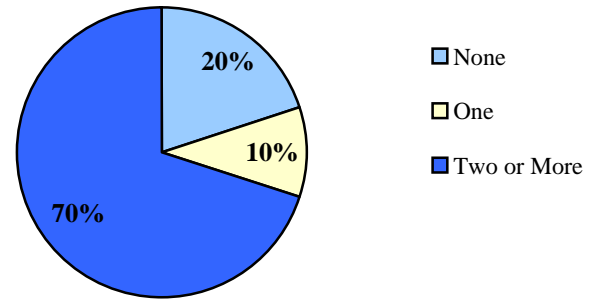

Original Offense Type Missing Data n= 0

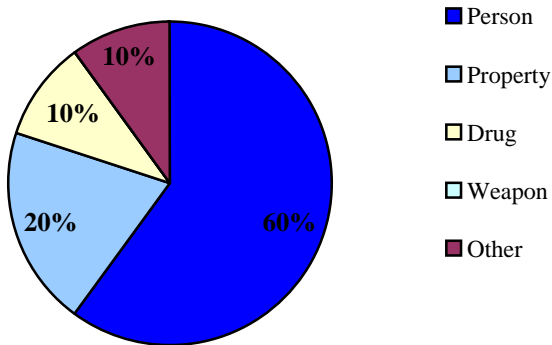

DYC PAROLE

Parole ADP	4.9
Parole Discharges	15
Parole LOS (Months)	6.7

Discharge Status

Missing Data n= 0

Parole Adjustment at Discharge

Satisfactory or Better: 40%

Missing Data n= 0

Total in School or Employed: 67%

Missing Data n= 0

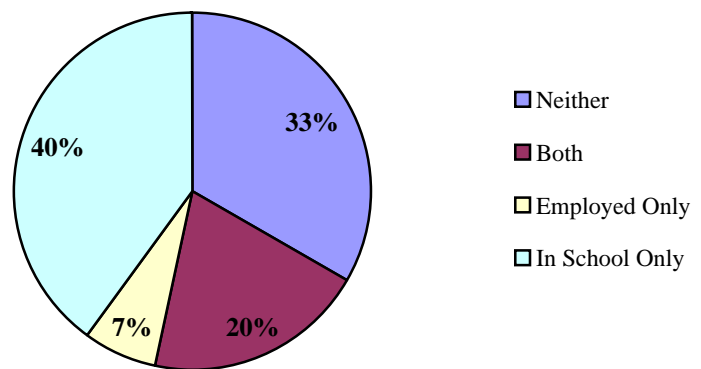

¹ All commitment statistics are based on new commitments excluding Commitment ADP and Commitment Rate(ADP)

DEMOGRAPHICS

Population	Colorado		Southern Region	
Total Population	5,160,189	100%	1,018,681	100%
Juvenile Population (10-17 Years)	539,167	10.4%	107,049	10.5%

Southern Region
Juvenile Population
by Gender

Female	48%
Male	52%

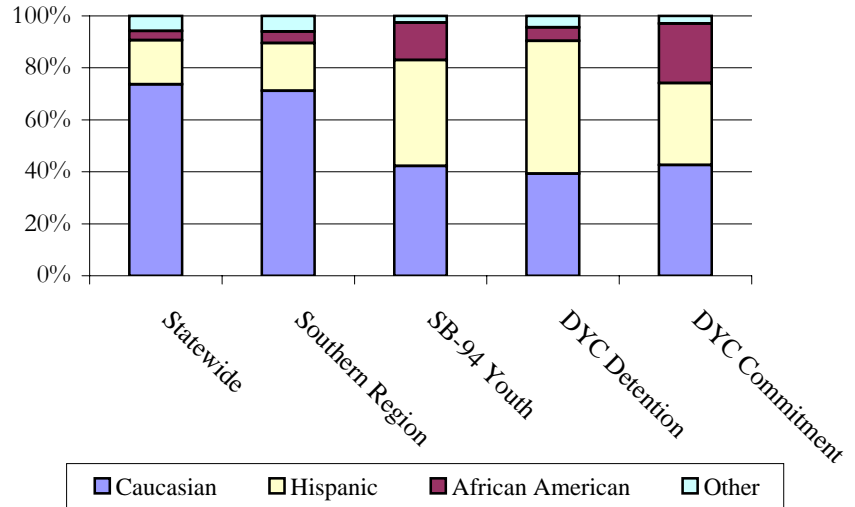
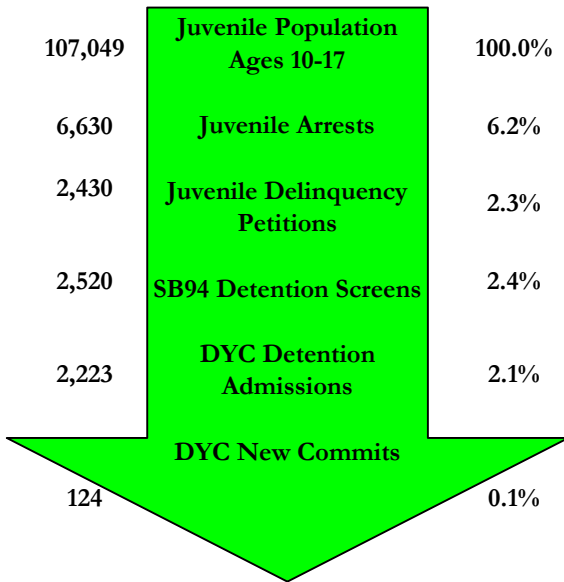

SENATE BILL 94

Youth Screens: 2,520

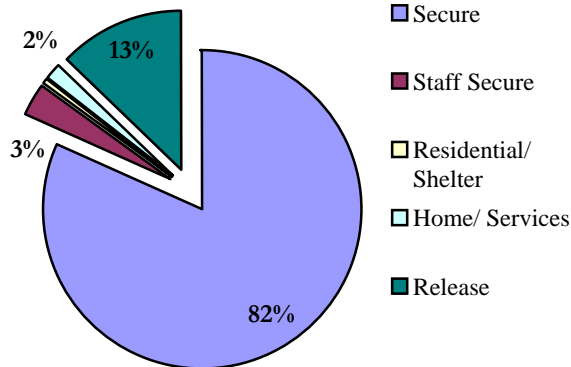

	N	%
Secure	1,997	81.7%
Staff Secure	83	3.4%
Residential/Shelter	11	0.4%
Home/Services	41	1.7%
Release	313	12.8%
Total	2,445	100%

Missing Data n = 75

Termination Reasons

	N	%
Positive	1,248	54%
Neutral	911	40%
Negative	131	6%

Missing Data 1 0

Percentages may not add to 100% due to rounding, or missing data

JUVENILE PROBATION

Number of Pre-Sentence Investigations (PSIs): 378

	Regular Probation	Juvenile ISP
New	854	82
Active Cases	1,186	77

YOUTHFUL OFFENDER SYSTEM

New Admissions: 8



DYC DETENTION

Capacity	Southern Region
Pueblo	42
Spring Creek	58
Marvin Foote	1
Contract/Staff Secure	6
Total	107
% of time at 90% cap or higher	1.9%

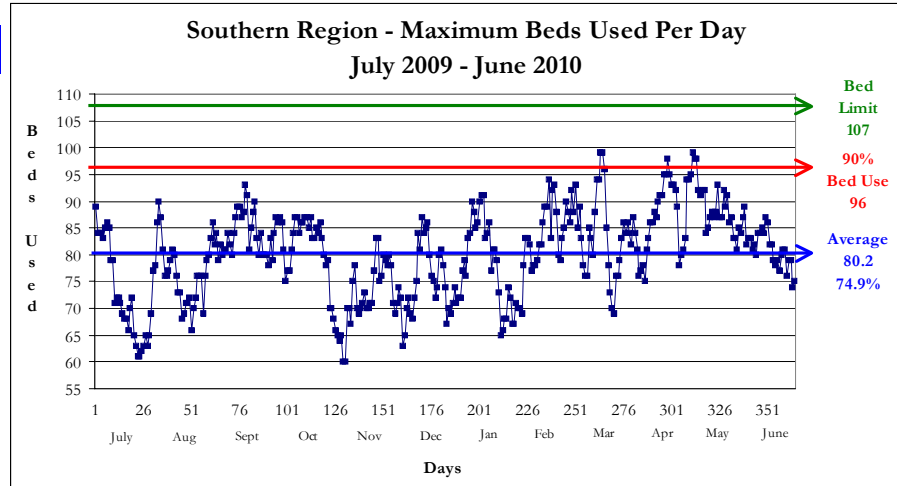

Max: 98
 Cap: 107
 ADP: 76.1
 Mode: 81

Detention Admissions	2,223	Detention ADP	76.1
Detention Rate	7.1	Detention LOS (Days)	11.7

DYC COMMITMENT¹

New Commitments	124
Commitment ADP	220.5
*New Commitment Rate	11.6
*Commitment Rate (ADP)	20.6
Length of Service (months)	20.6

*Rate measures the number of youth committed per 10,000 youth in the district

	Female	Male	Total
Average Age 1 st Adjudication	14.7	14.7	14.7
Average Age at Commitment	16.9	16.9	16.9
Residential LOS (months)	21.4	20.5	20.6

Age at First Adjudication

Average Age at First Adjudication: 14.7

Missing Data n = 0

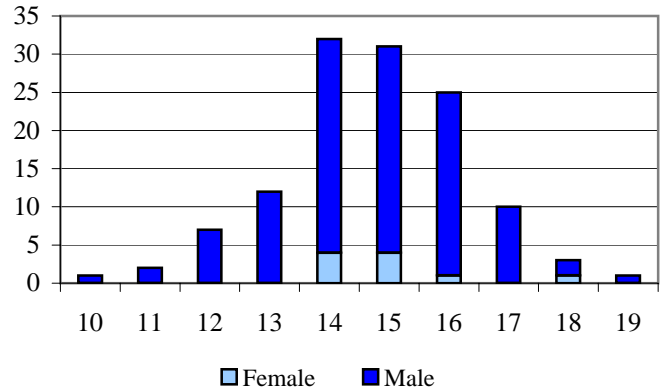

Age at Commitment

Average Age at Commitment: 16.9

Missing Data n = 0

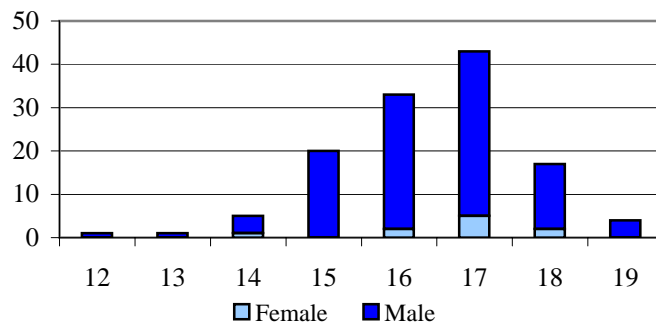

Assessed Drug / Alcohol Treatment Service Need

Missing Data n = 0

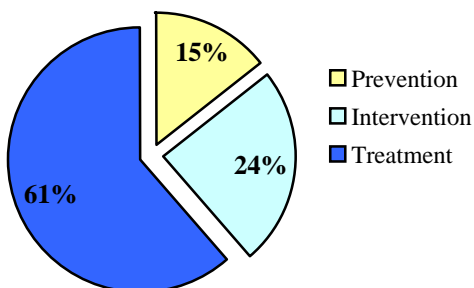

DYC COMMITMENT (cont.)¹

Assessed Mental Health Needs

	N	%
High-Moderate to Severe	43	34.7%
None-to-Slight to Low-Moderate	81	65.3%

Missing Data n = 0

Number of Prior Placements

	N	%
None	29	23.4%
One	32	25.8%
Two or More	63	50.8%

Missing Data n = 0

Original Commitment Type

	N	%
Non-Mandatory	106	85.5%
Mandatory	13	10.5%
Repeat	2	1.6%
Violent	2	1.6%
Aggravated	1	0.8%

Missing Data n = 0

Number of Prior Placements

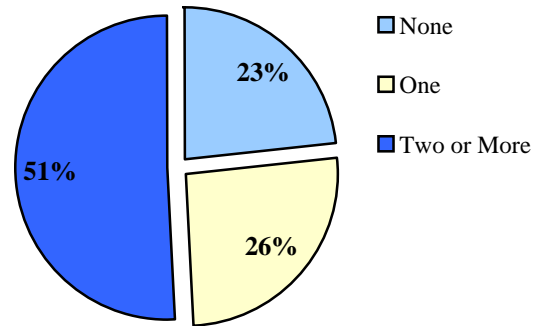

Original Offense Type

Missing Data n = 0

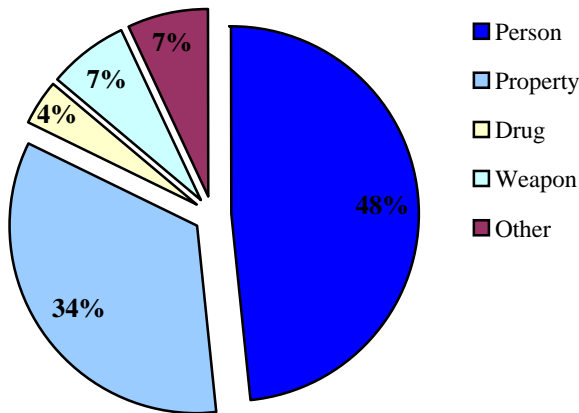

DYC PAROLE

Parole ADP	85.9
Parole Discharges	156
Parole LOS (Months)	6.7

Parole Adjustment at Discharge

Satisfactory or Better: **60%**

Missing Data n = 2

Total in School or Employed: **64%**

Missing Data n = 7

Discharge Status

Missing Data n = 7

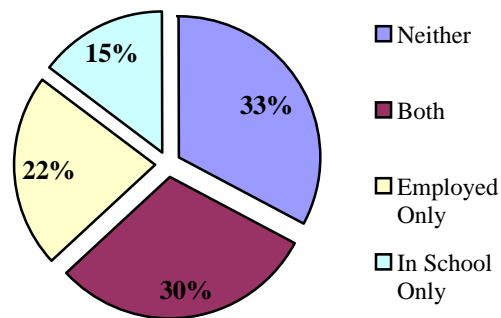

¹ All commitment statistics are based on new commitments excluding Commitment ADP and Commitment Rate(ADP)

DEMOGRAPHICS

Counties: Huerfano and Las Animas

Population	Colorado		3rd JD	
Total Population	5,160,189	100.0%	23,773	100.0%
Juvenile Population (10-17 Years)	539,167	10.4%	2,430	10.2%

3rd JD Juvenile Population by Gender

Female	50%
Male	50%

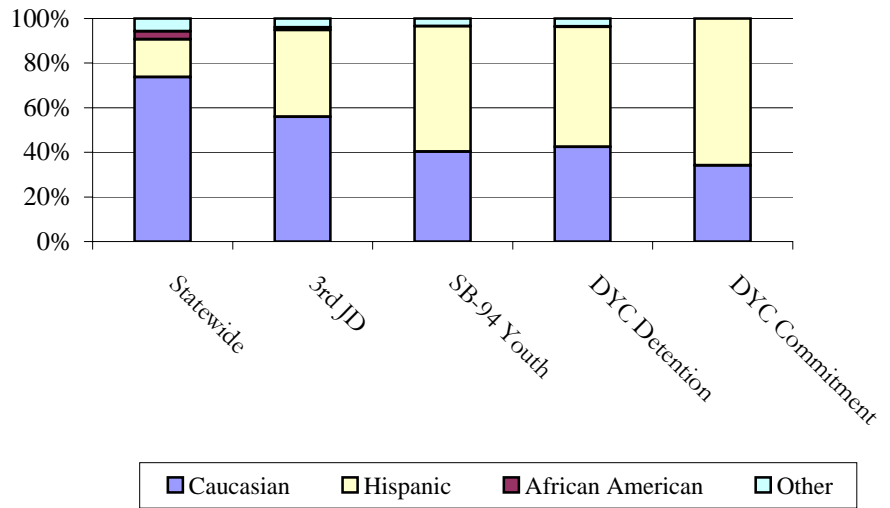
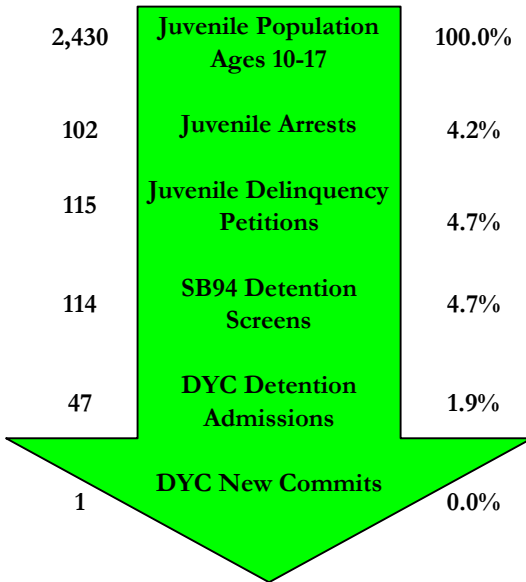

SENATE BILL 94

Youth Screens: 114

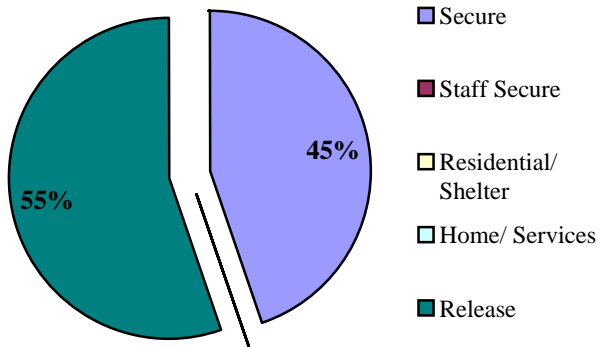

	N	%
Secure	38	44.7%
Staff Secure	0	0.0%
Residential/Shelter	0	0.0%
Home/Services	0	0.0%
Release	47	55.3%
Total	85	100%

Missing Data n= 29

Termination Reasons

	N	%
Positive	23	68%
Neutral	3	9%
Negative	8	24%

Missing Data n= 0

Percentages may not add to 100% due to rounding, or missing data

JUVENILE PROBATION

Number of Pre-Sentence Investigations (PSIs): 19

	Regular Probation	Juvenile ISP
New	37	2
Active Cases	38	5

YOUTHFUL OFFENDER SYSTEM

New Admissions: 0



DYC DETENTION

Capacity	3rd JD	Southern Region
Pueblo	3	42
Spring Creek	0	58
Marvin Foote	0	1
Contract Staff-Secure	0	6
Total	3	107
% of time at 90% cap or higher	67.4%	1.9%

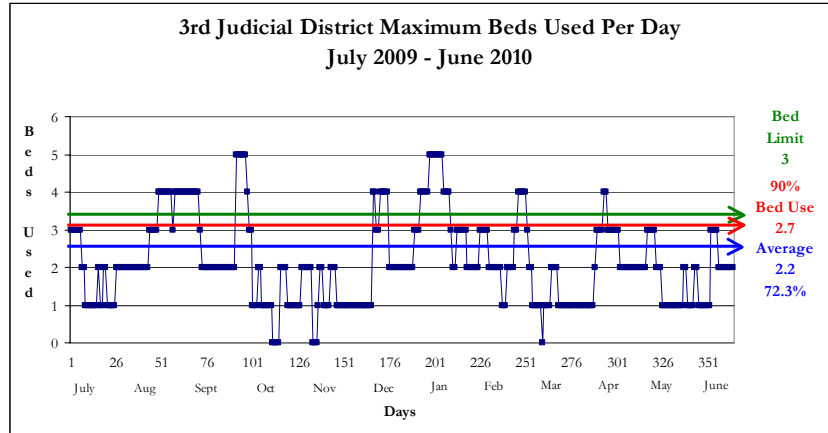

Max: 5
 Cap: 3
 ADP: 2.0
 Mode: 2

Detention Admissions 47	Detention ADP 2.0
Detention Rate 8.4	Detention LOS (Days) 13.5

DYC COMMITMENT¹

New Commitments	1
Commitment ADP	2.0
*New Commitment Rate	4.1
*Commitment Rate (ADP)	8.3
Length of Service (months)	15.2

**Rate measures the number of youth committed per 10,000 youth in the district*

	Female	Male	Total
Average Age 1 st Adjudication	N/A	11.0	11.0
Average Age at Commitment	N/A	17.2	17.2
Residential LOS (months)	N/A	15.2	15.2

Age at First Adjudication

Average Age at First Adjudication: 11.0
 Missing Data n= 0

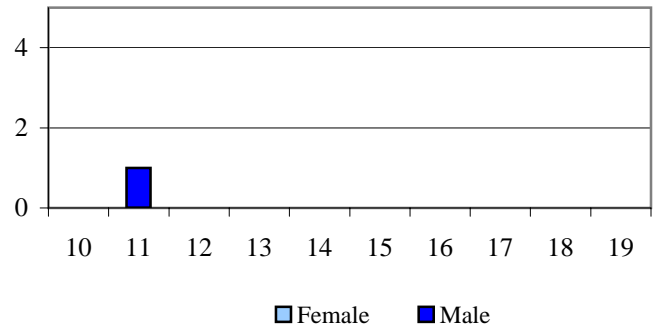

Age at Commitment

Average Age at Commitment: 17.2
 Missing Data n= 0

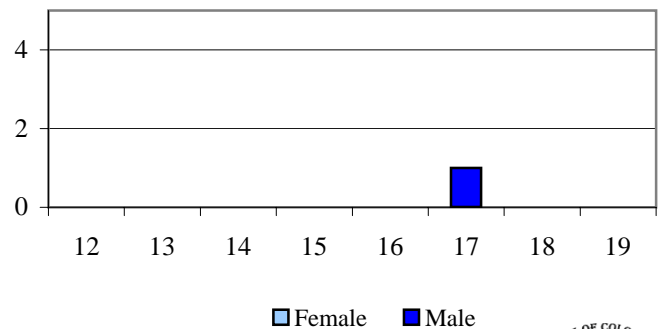

Assessed Drug / Alcohol Treatment Service Need

Missing Data n= 0

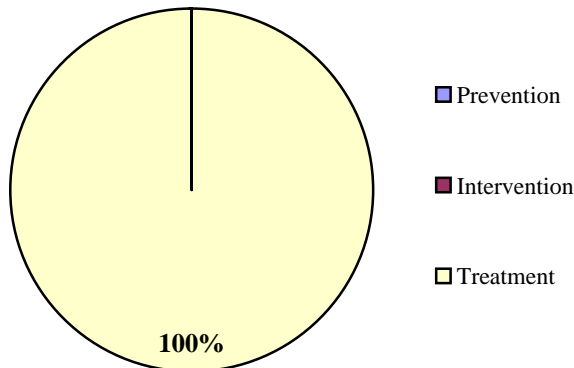

DYC COMMITMENT (cont.)¹

Assessed Mental Health Needs

	N	%
High-Moderate to Severe	1	100.0%
None-to-Slight to Low-Moderate	0	0.0%

Missing Data n= 0

Number of Prior Placements

	N	%
None	0	0.0%
One	0	0.0%
Two or More	1	100.0%

Missing Data n= 0

Original Commitment Type

	N	%
Non-Mandatory	1	100.0%
Mandatory	0	0.0%
Repeat	0	0.0%
Violent	0	0.0%
Aggravated	0	0.0%

Missing Data n= 0

Number of Prior Placements

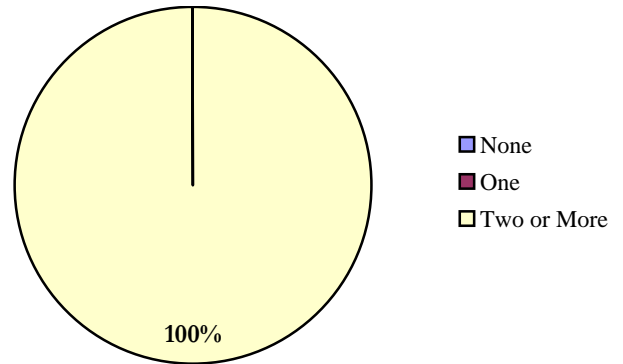

Original Offense Type

Missing Data n= 0

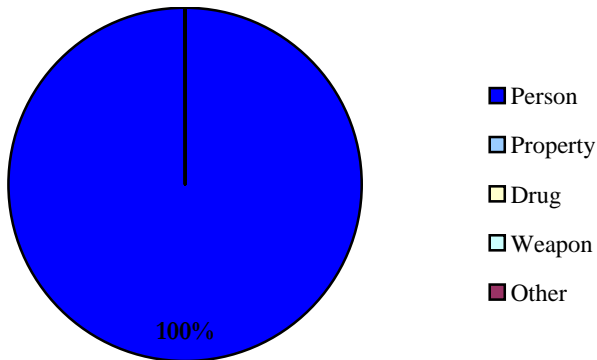

DYC PAROLE

Parole ADP	1.4
Parole Discharges	2
Parole LOS (Months)	6.5

Parole Adjustment at Discharge

Satisfactory or Better: **0%**

Missing Data n= 0

Total in School or Employed: **0%**

Missing Data n= 0

Discharge Status

Missing Data n= 0

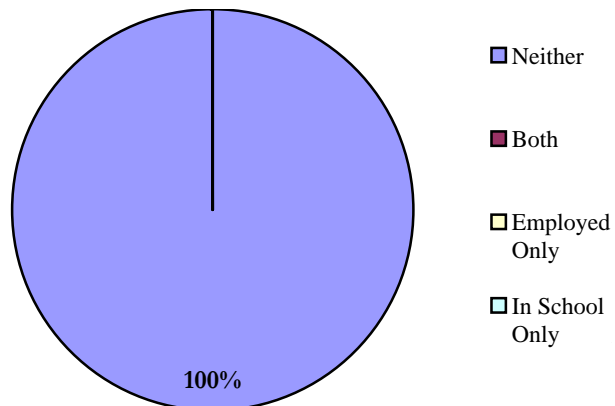

¹ All commitment statistics are based on new commitments excluding Commitment ADP and Commitment Rate (ADP)



DEMOGRAPHICS

Counties: El Paso and Teller

Population	Colorado		4th JD	
Total Population	5,160,189	100.0%	645,411	100.0%
Juvenile Population (10-17 Years)	539,167	10.4%	68,252	10.6%

4th JD Juvenile
Population by Gender

Female	48%
Male	52%

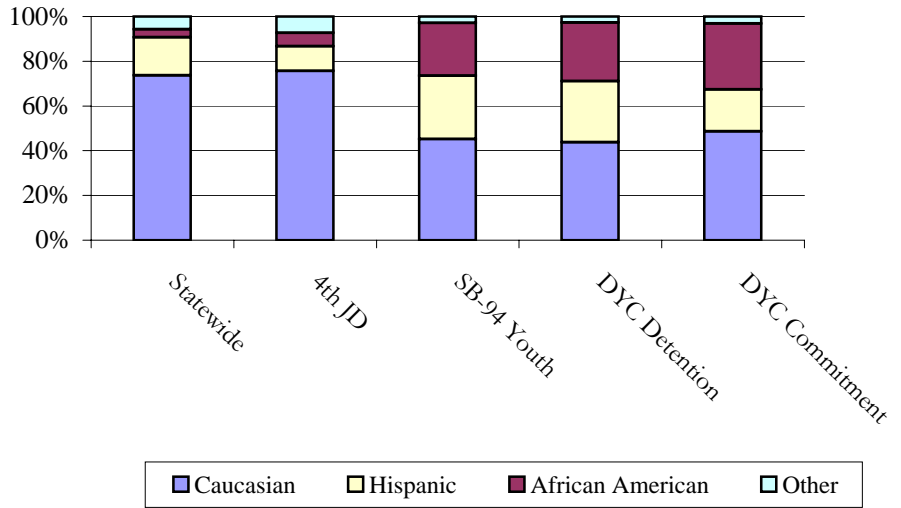
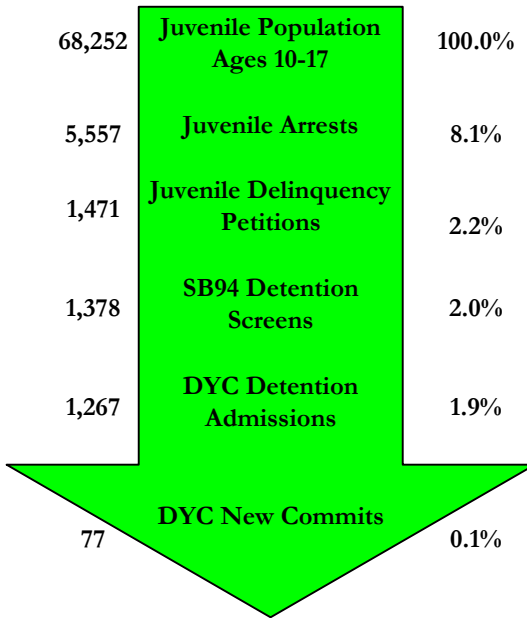

SENATE BILL 94

Youth Screens: 1,378

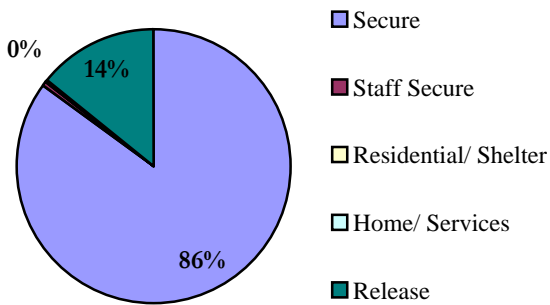

	N	%
Secure	1,144	85.1%
Staff Secure	4	0.3%
Residential/ Shelter	3	0.2%
Home/ Services	3	0.2%
Release	190	14.1%
Total	1,344	100%

Missing Data n= 34

Termination Reasons

	N	%
Positive	834	62%
Neutral	437	33%
Negative	67	5%

Missing Data n= 0

Percentages may not add to 100% due to rounding, or missing data

JUVENILE PROBATION

Number of Pre-Sentence Investigations (PSIs): 323

	Regular Probation	Juvenile ISP
New	444	40
Active Cases	704	27

YOUTHFUL OFFENDER SYSTEM

New Admissions: 4



DYC DETENTION

Capacity	4th JD	Southern Region
Pueblo	0	42
Spring Creek	58	58
Marvin Foote	0	1
Contract Staff-Secure	0	6
Total	58	107
% of time at 90% cap or higher	28.2%	1.9%

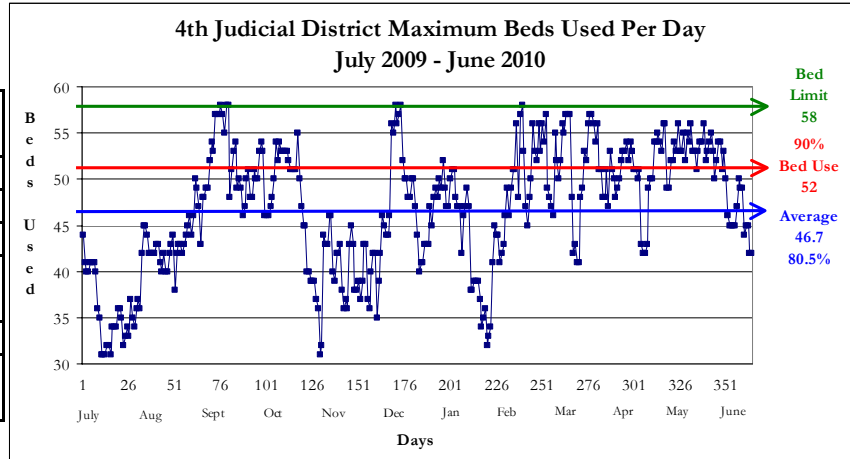

Max: 58
 Cap: 58
 ADP: 44.7
 Mode: 53

Detention Admissions 1,267	Detention ADP 44.7
Detention Rate 6.5	Detention LOS (Days) 11.9

DYC COMMITMENT¹

New Commitments	77
Commitment ADP	157.5
*New Commitment Rate	11.3
*Commitment Rate (ADP)	23.1
Length of Service (months)	22.4

**Rate measures the number of youth committed per 10,000 youth in the district*

	Female	Male	Total
Average Age 1 st Adjudication	15.2	14.8	14.8
Average Age at Commitment	17.5	17.1	17.2
Residential LOS (months)	23.4	22.3	22.4

Assessed Drug / Alcohol Treatment Service Need

Missing Data n= 0

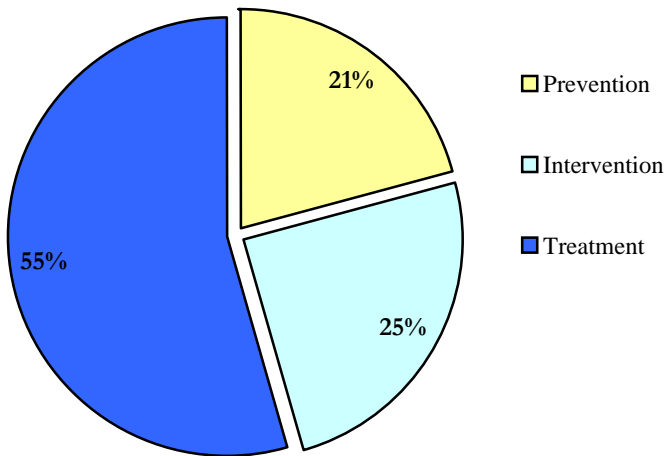

Age at First Adjudication

Average Age at First Adjudication: 14.8
 Missing Data n= 0

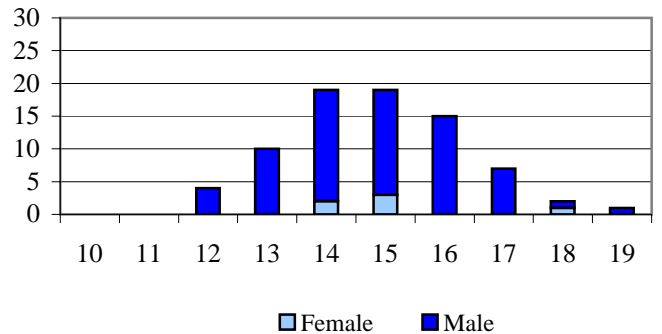

Age at Commitment

Average Age at Commitment: 17.2
 Missing Data n= 0

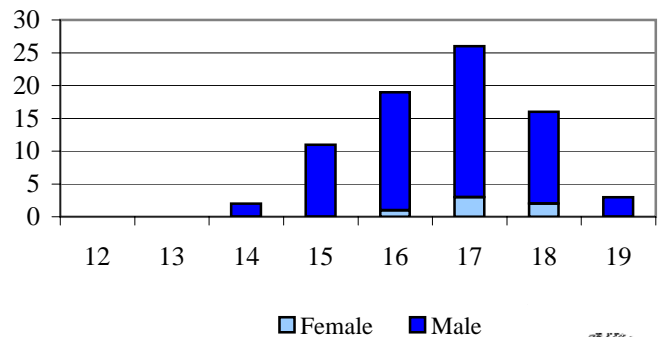

DYC COMMITMENT (cont.)¹

Assessed Mental Health Needs

	N	%
High-Moderate to Severe	29	37.7%
None-to-Slight to Low-Moderate	48	62.3%

Missing Data n= 0

Number of Prior Placements

	N	%
None	19	24.7%
One	20	26.0%
Two or More	38	49.4%

Missing Data n= 0

Original Commitment Type

	N	%
Non-Mandatory	72	93.5%
Mandatory	2	2.6%
Repeat	1	1.3%
Violent	2	2.6%
Aggravated	0	0.0%

Missing Data n= 0

Number of Prior Placements

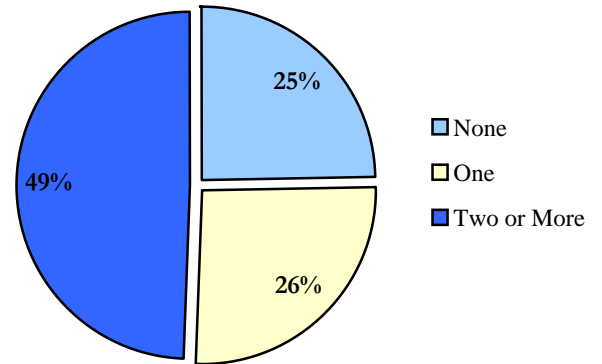

Original Offense Type

Missing Data n= 0

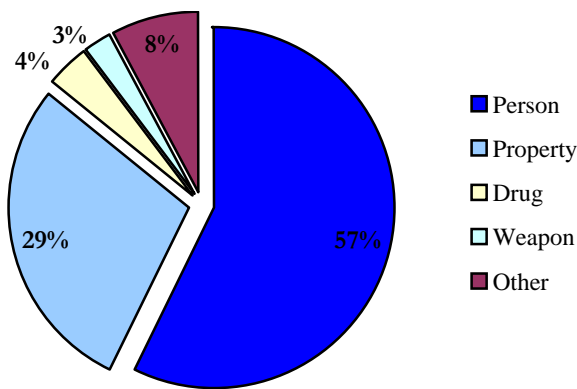

DYC PAROLE

Parole ADP	46.8
Parole Discharges	92
Parole LOS (Months)	6.7

Parole Adjustment at Discharge

Satisfactory or Better: 59%

Missing Data n= 2

Total in School or Employed: 58%

Missing Data n= 6

Discharge Status

Missing Data n= 6

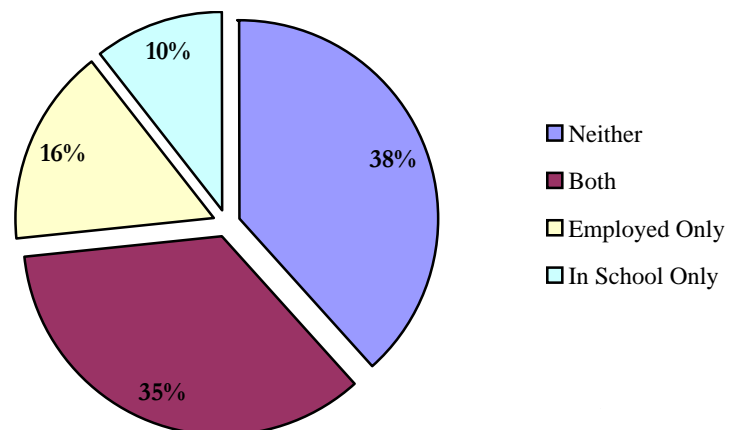

¹ All commitment statistics are based on new commitments excluding Commitment ADP and Commitment Rate(ADP)



DEMOGRAPHICS

Population	Colorado		10th JD	
Total Population	5,160,189	100.0%	160,952	100.0%
Juvenile Population (10-17 Years)	539,167	10.4%	17,221	10.7%

Counties: Pueblo

10th JD Juvenile Population by Gender

Female	49%
Male	51%

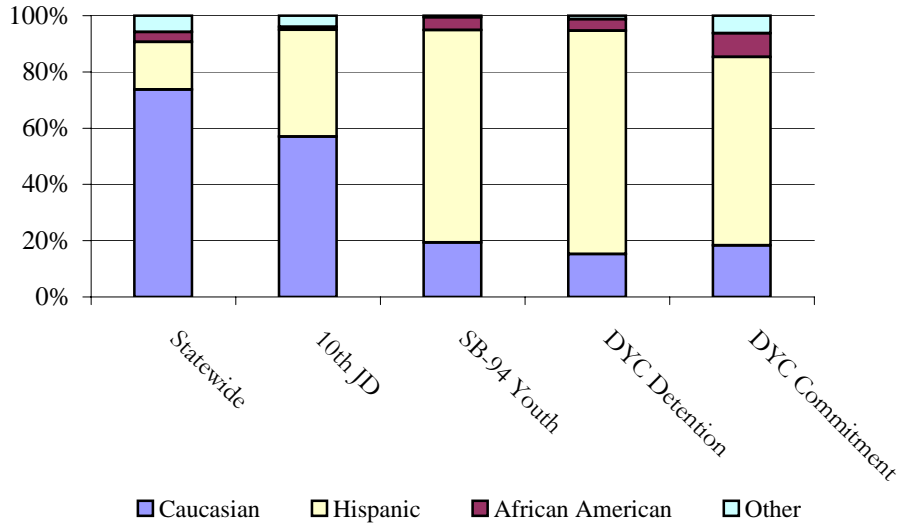
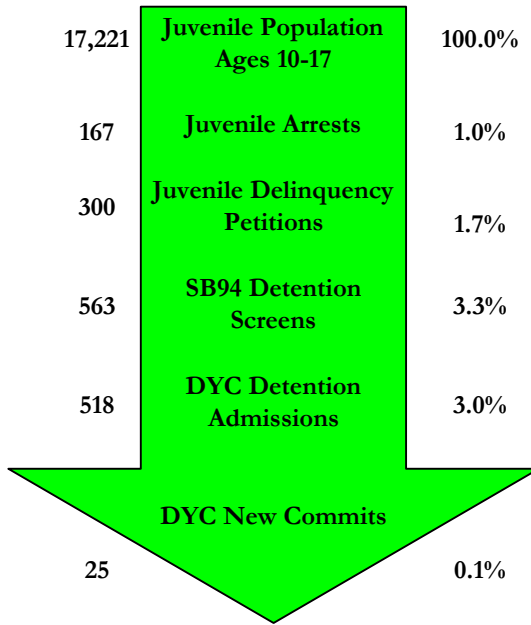

SENATE BILL 94

Youth Screens: 563

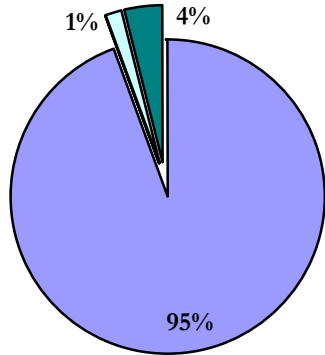

- Secure
- Staff Secure
- Residential/ Shelter
- Home/ Services
- Release

	N	%
Secure	522	94.6%
Staff Secure	0	0.0%
Residential/ Shelter	0	0.0%
Home/ Services	8	1.4%
Release	22	4.0%
Total	552	100%

Missing Data n= 11

Termination Reasons

	N	%
Positive	84	19%
Neutral	331	76%
Negative	22	5%

Missing Data n= 0

Percentages may not add to 100% due to rounding, or missing data

JUVENILE PROBATION

Number of Pre-Sentence Investigations (PSIs): 3

	Regular Probation	Juvenile ISP
New	139	23
Active Cases	141	23

YOUTHFUL OFFENDER SYSTEM

New Admissions: 2



DYC DETENTION

Capacity	10th JD	Southern Region
Pueblo	22	42
Spring Creek	0	58
Marvin Foote	0	1
Contract Staff-Secure	0	6
Total	22	107
% of time at 90% cap or higher	16.2%	1.9%

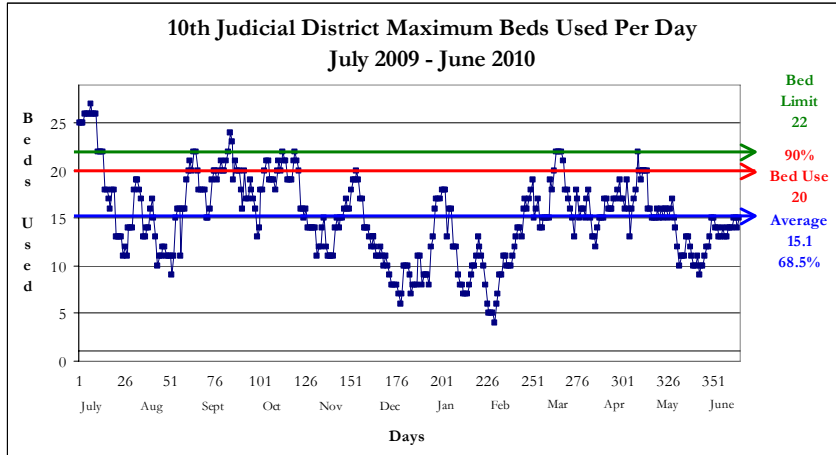

Max: 27
 Cap: 22
 ADP: 14.2
 Mode: 16

Detention Admissions 518	Detention ADP 14.2
Detention Rate 8.2	Detention LOS (Days) 9.7

DYC COMMITMENT¹

New Commitments	25
Commitment ADP	32.2
*New Commitment Rate	14.5
*Commitment Rate (ADP)	18.7
Length of Service (months)	20.1

**Rate measures the number of youth committed per 10,000 youth in the district*

	Female	Male	Total
Average Age 1 st Adjudication	14.5	14.6	14.6
Average Age at Commitment	16.7	16.3	16.3
Residential LOS (months)	17.1	20.2	20.1

Age at First Adjudication

Average Age at First Adjudication: 14.6
 Missing Data n= 0

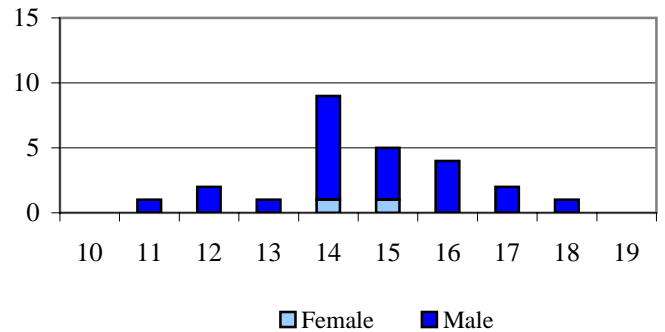

Age at Commitment

Average Age at Commitment: 16.3
 Missing Data n= 0

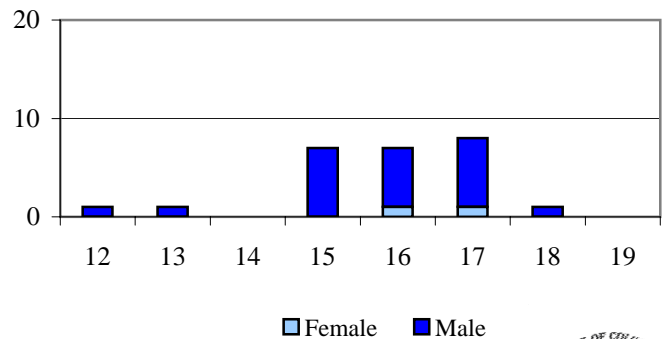

Assessed Drug / Alcohol Treatment Service Need

Missing Data n= 0

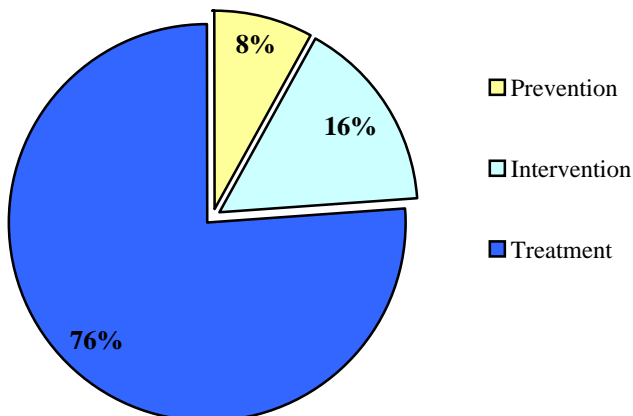

DYC COMMITMENT (cont.)¹

Assessed Mental Health Needs

	N	%
High-Moderate to Severe	5	20.0%
None-to-Slight to Low-Moderate	20	80.0%

Missing Data n= 0

Number of Prior Placements

	N	%
None	5	20.0%
One	6	24.0%
Two or More	14	56.0%

Missing Data n= 0

Original Commitment Type

	N	%
Non-Mandatory	18	72.0%
Mandatory	5	20.0%
Repeat	1	4.0%
Violent	0	0.0%
Aggravated	1	4.0%

Missing Data n= 0

Number of Prior Placements

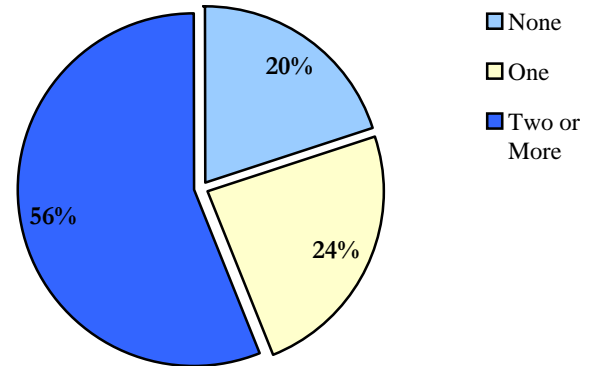

Original Offense Type

Missing Data n= 0

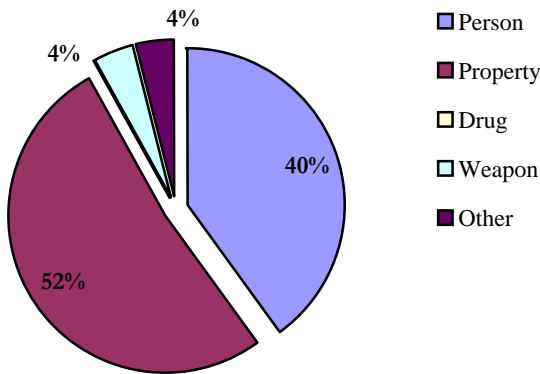

DYC PAROLE

Parole ADP	15.7
Parole Discharges	25
Parole LOS (Months)	7.4

Parole Adjustment at Discharge

Satisfactory or Better: **68%**

Missing Data n= 0

Total in School or Employed: **80%**

Missing Data n= 0

Discharge Status

Missing Data n= 0

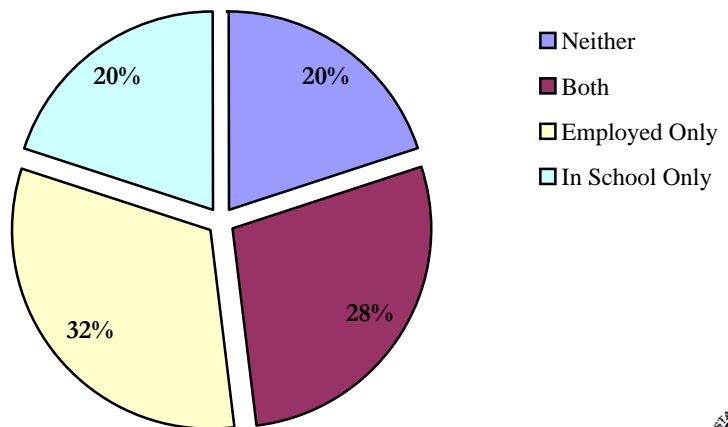

¹ All commitment statistics are based on new commitments excluding Commitment ADP and Commitment Rate(ADP)

DEMOGRAPHICS

Counties: Chaffee, Custer, Fremont, and Park

Population	Colorado		11th JD	
Total Population	5,160,189	100.0%	87,787	100.0%
Juvenile Population (10-17 Years)	539,167	10.4%	8,060	9.2%

11th JD Juvenile Population by Gender

Female	49%
Male	51%

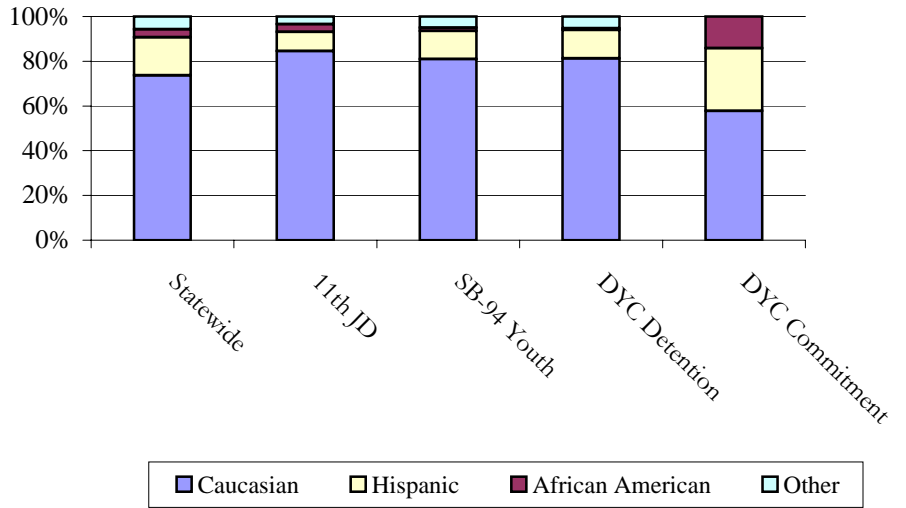
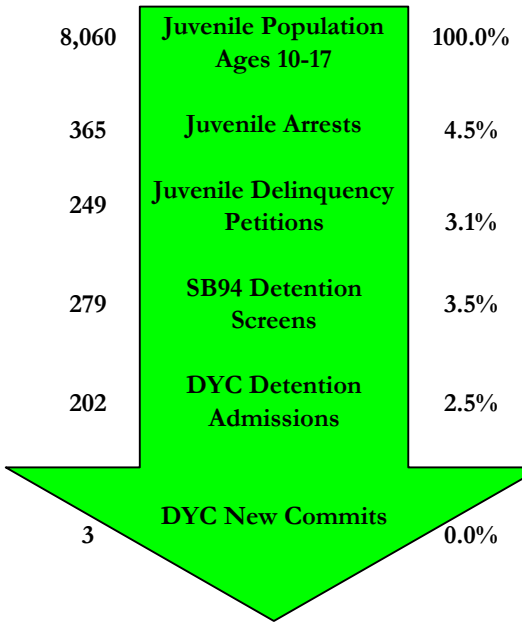

SENATE BILL 94

Youth Screens: 279

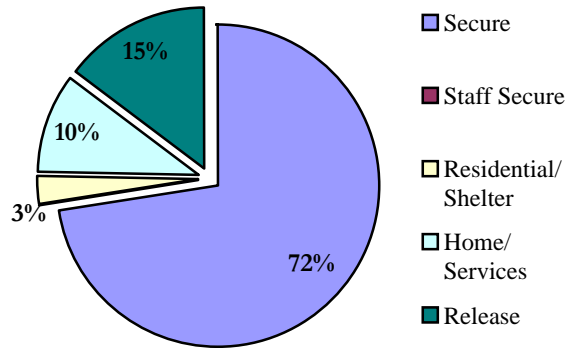

	N	%
Secure	202	72.4%
Staff Secure	0	0.0%
Residential/Shelter	8	2.9%
Home/Services	28	10.0%
Release	41	14.7%
Total	279	100%

Missing Data n= 0

Termination Reasons

	N	%
Positive	160	54%
Neutral	123	41%
Negative	16	5%

Missing Data n= 0

Percentages may not add to 100% due to rounding, or missing data

JUVENILE PROBATION

Number of Pre-Sentence Investigations (PSIs): 4

	Regular Probation	Juvenile ISP
New	94	1
Active Cases	121	2

YOUTHFUL OFFENDER SYSTEM

New Admissions: 0



DYC DETENTION

Capacity	11th JD	Southern Region
Marvin Foote	1	1
Pueblo	10	42
Spring Creek	0	58
Contract Staff-Secure	0	6
Total	11	107
% of time at 90% cap or higher	21.8%	1.9%

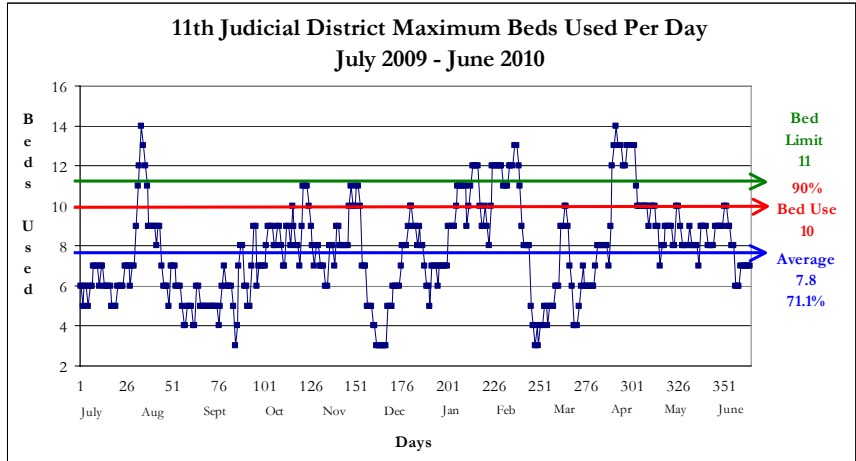

Max: 14
 Cap: 11
 ADP: 7.4
 Mode: 9

Detention Admissions 202	Detention ADP 7.4
Detention Rate 9.2	Detention LOS (Days) 12.0

DYC COMMITMENT¹

New Commitments	3
Commitment ADP	9.6
*New Commitment Rate	3.7
*Commitment Rate (ADP)	11.9
Length of Service (months)	19.6

**Rate measures the number of youth committed per 10,000 youth in the district*

	Female	Male	Total
Average Age 1 st Adjudication	16.0	14.5	15.0
Average Age at Commitment	17.7	18.1	18.0
Residential LOS (months)	20.9	19.4	19.6

Age at First Adjudication

Average Age at First Adjudication: 15.0
 Missing Data n= 0

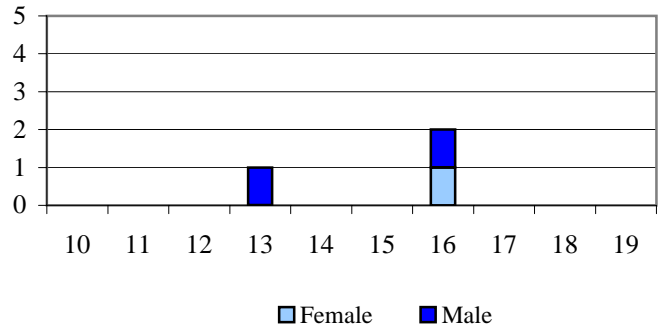

Age at Commitment

Average Age at Commitment: 18.0
 Missing Data n= 0

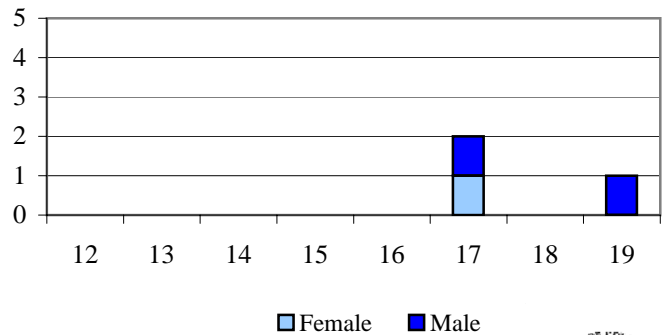

Assessed Drug / Alcohol Treatment Service Need

Missing Data n= 0

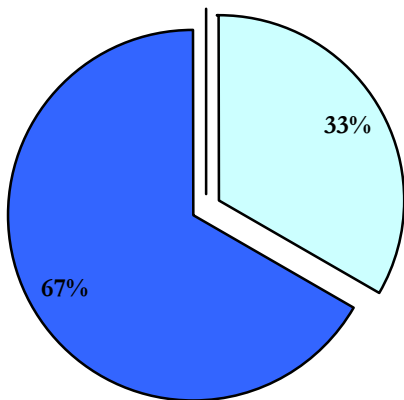

■ Prevention ■ Intervention ■ Treatment

DYC COMMITMENT (cont.)¹

Assessed Mental Health Needs

	N	%
High-Moderate to Severe	0	0.0%
None-to-Slight to Low-Moderate	3	100.0%

Missing Data n= 0

Number of Prior Placements

	N	%
None	1	33.3%
One	0	0.0%
Two or More	2	66.7%

Missing Data n= 0

Original Commitment Type

	N	%
Non-Mandatory	3	100.0%
Mandatory	0	0.0%
Repeat	0	0.0%
Violent	0	0.0%
Aggravated	0	0.0%

Missing Data n= 0

Number of Prior Placements

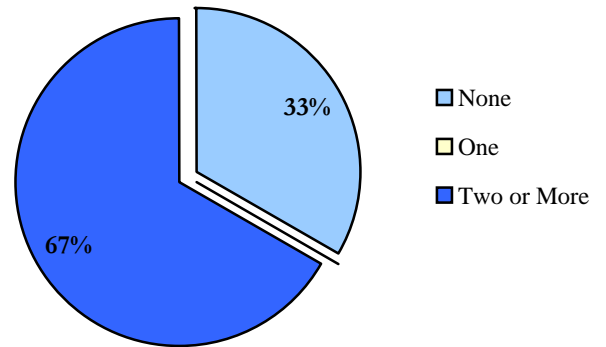

Original Offense Type

Missing Data n= 0

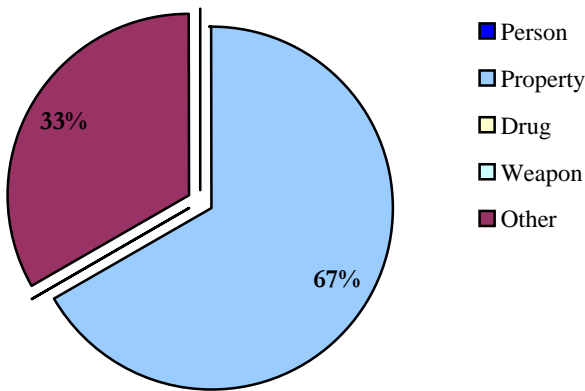

DYC PAROLE

Parole ADP	7.9
Parole Discharges	14
Parole LOS (Months)	5.9

Parole Adjustment at Discharge

Satisfactory or Better: 57%

Missing Data n= 0

Total in School or Employed: 71%

Missing Data n= 1

Discharge Status

Missing Data n= 1

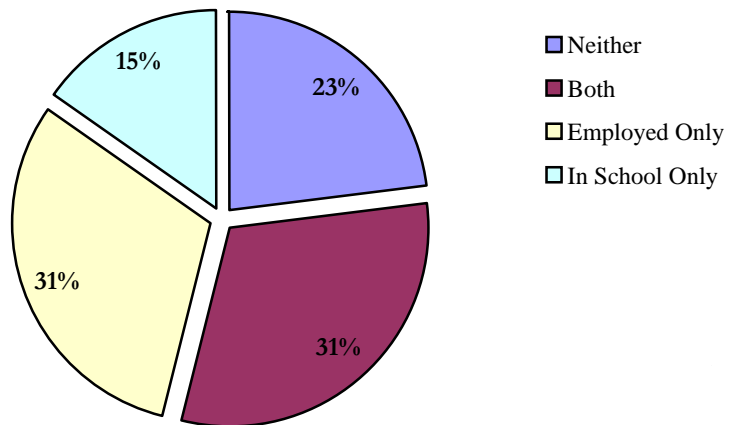

¹ All commitment statistics are based on new commitments excluding Commitment ADP and Commitment Rate(ADP)

DEMOGRAPHICS

Counties: Alamosa, Conejos, Costilla, Mineral, Rio Grande, and Saguache

Population	Colorado		12th JD	
Total Population	5,160,189	100.0%	48,438	100.0%
Juvenile Population (10-17 Years)	539,167	10.4%	5,401	11.2%

12th JD Juvenile Population by Gender

Female	49%
Male	51%

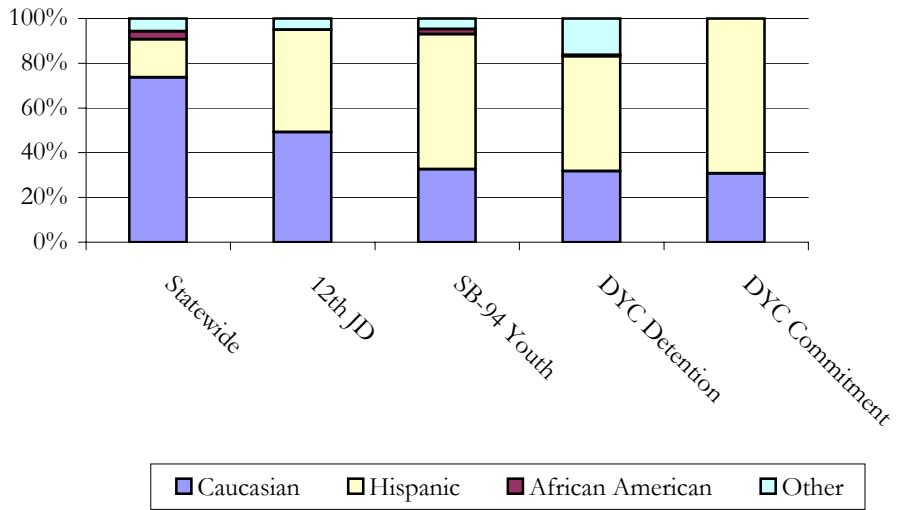
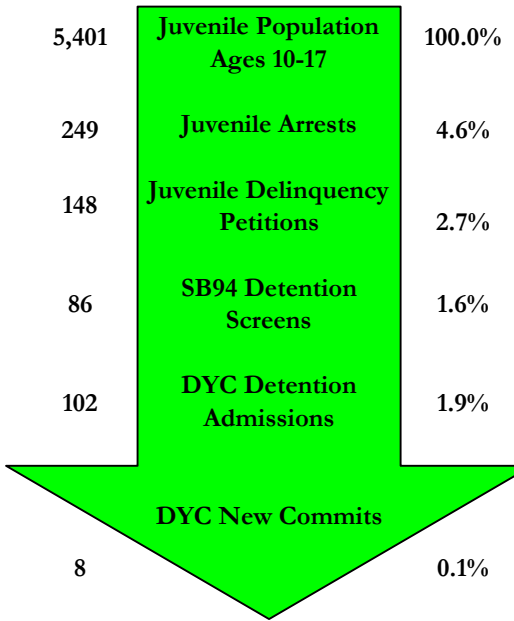

SENATE BILL 94

Youth Screens: 86

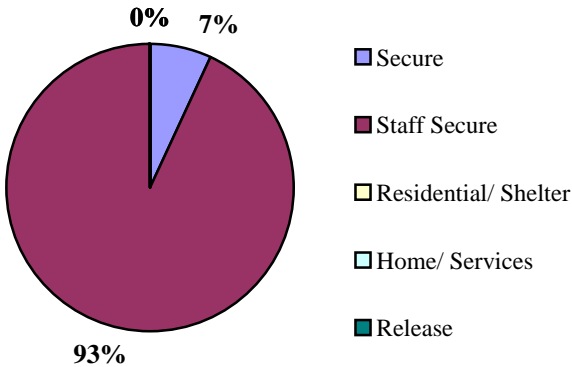

	N	%
Secure	6	7.1%
Staff Secure	79	92.9%
Residential/ Shelter	0	0.0%
Home/ Services	0	0.0%
Release	0	0.0%
Total	85	100%

Missing Data n= 1

Termination Reasons

	N	%
Positive	60	88%
Neutral	4	6%
Negative	4	6%

Missing Data n= 0

Percentages may not add to 100% due to rounding, or missing data

JUVENILE PROBATION

Number of Pre-Sentence Investigations (PSIs): 18

	Regular Probation	Juvenile ISP
New	63	4
Active Cases	71	2

YOUTHFUL OFFENDER SYSTEM

New Admissions: 2



DYC DETENTION

Capacity	12th JD	Southern Region
Pueblo	0	42
Spring Creek	0	58
Marvin Foote	0	1
Contract Staff-Secure	6	6
Total	6	107
% of time at 90% cap or higher	47.7%	1.9%

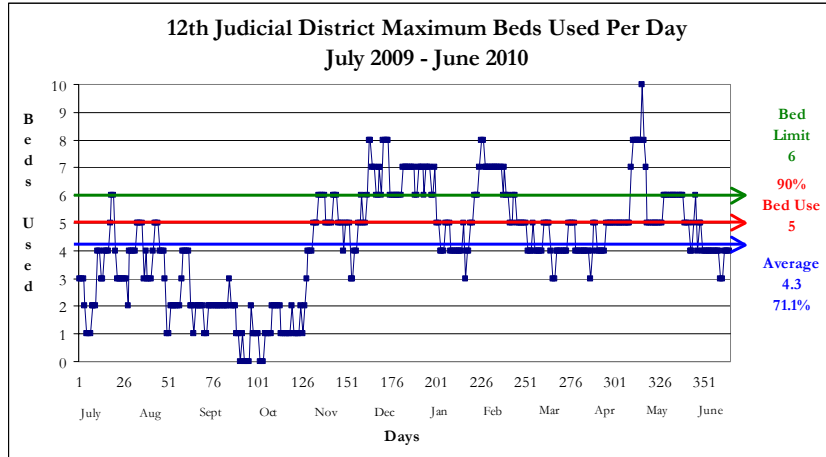

Detention Admissions 102	Detention ADP 4.0
Detention Rate 7.5	Detention LOS (Days) 14.2

DYC COMMITMENT¹

New Commitments	8
Commitment ADP	8.4
*New Commitment Rate	14.8
*Commitment Rate (ADP)	15.6
Length of Service (months)	14.4

**Rate measures the number of youth committed per 10,000 youth in the district*

	Female	Male	Total
Average Age 1 st Adjudication	N/A	14.9	14.9
Average Age at Commitment	N/A	16.5	16.5
Residential LOS (months)	13.6	14.6	14.4

Assessed Drug / Alcohol Treatment Service Need

Missing Data n= 0

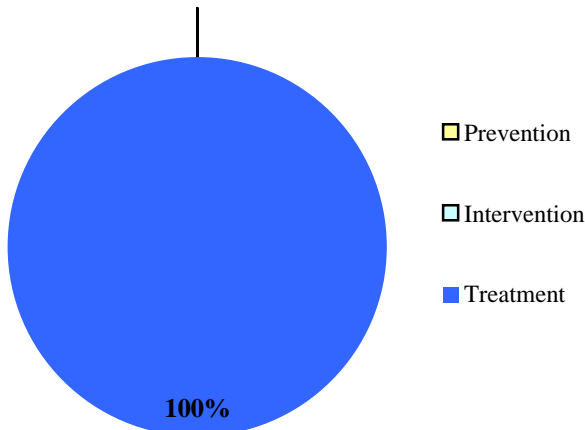

Age at First Adjudication

Average Age at First Adjudication: 14.9

Missing Data n= 0

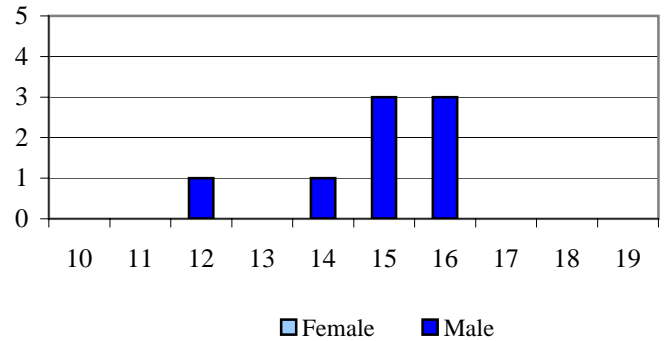

Age at Commitment

Average Age at Commitment: 16.5

Missing Data n= 0

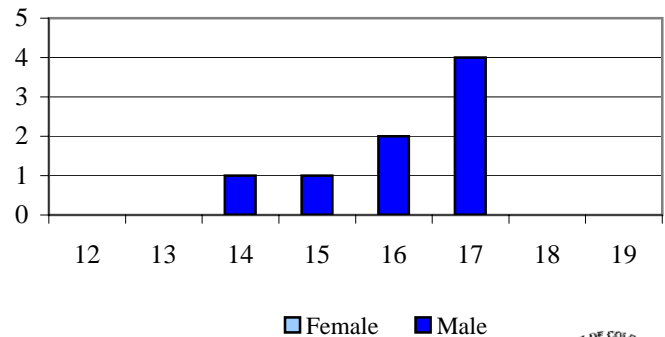

DYC COMMITMENT (cont.)¹

Assessed Mental Health Needs

	N	%
High-Moderate to Severe	2	25.0%
None-to-Slight to Low-Moderate	6	75.0%

Missing Data n= 0

Number of Prior Placements

	N	%
None	0	0.0%
One	4	50.0%
Two or More	4	50.0%

Missing Data n= 0

Original Commitment Type

	N	%
Non-Mandatory	6	75.0%
Mandatory	2	25.0%
Repeat	0	0.0%
Violent	0	0.0%
Aggravated	0	0.0%

Missing Data n= 0

Number of Prior Placements

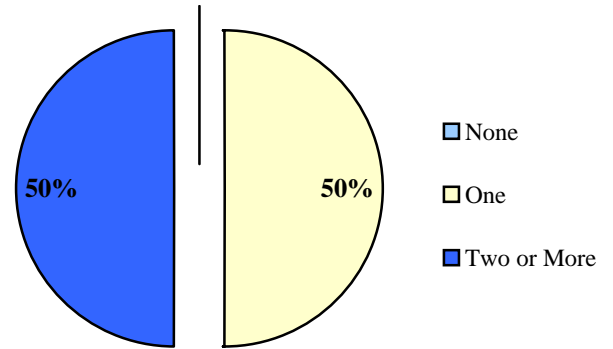

Original Offense Type Missing Data n= 0

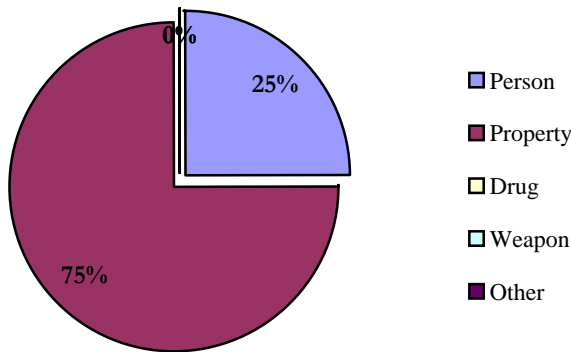

DYC PAROLE

Parole ADP	6.1
Parole Discharges	9
Parole LOS (Months)	6.0

Parole Adjustment at Discharge

Satisfactory or Better: **67%**

Missing Data n= 0

Total in School or Employed: **78%**

Missing Data n= 0

Discharge Status

Missing Data n= 1

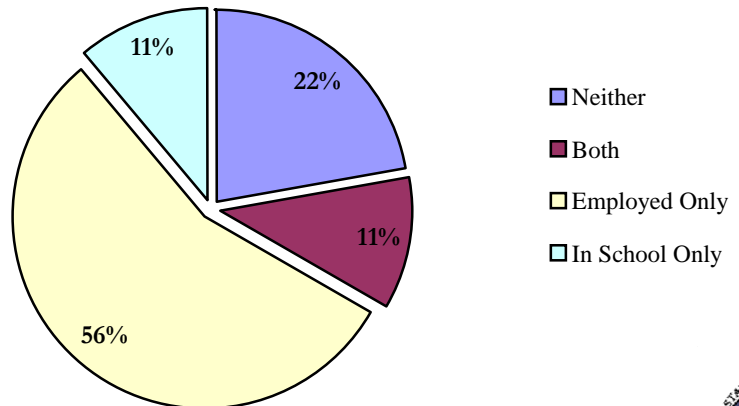

¹ All commitment statistics are based on new commitments excluding Commitment ADP and Commitment Rate(ADP)

DEMOGRAPHICS

Counties: Baca, Cheyenne, Kiowa, and Prowers

Population	Colorado		15th JD	
Total Population	5,160,189	100.0%	20,582	100.0%
Juvenile Population (10-17 Years)	539,167	10.4%	2,396	11.6%

15th JD Juvenile Population by Gender

Female	46%
Male	54%

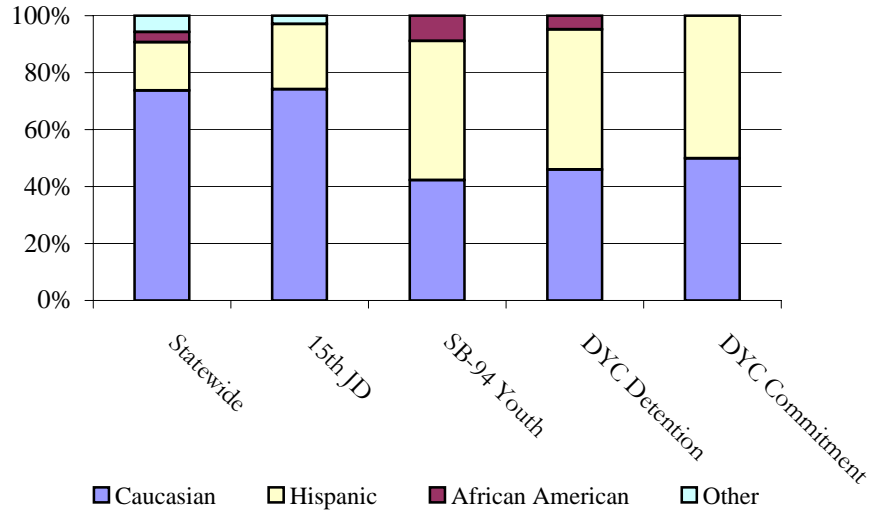
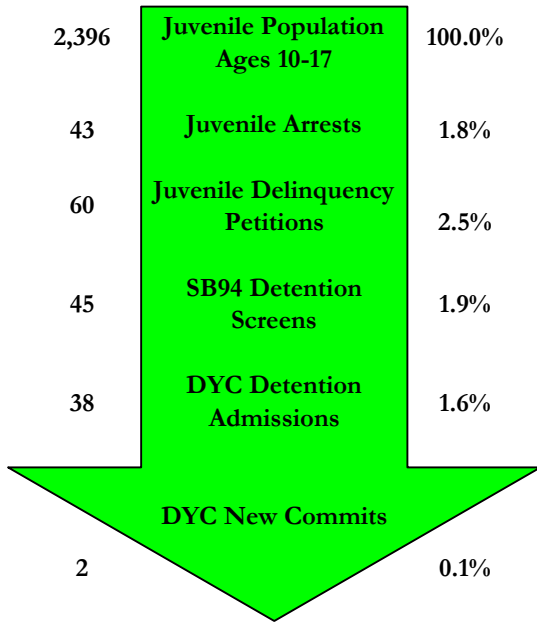

SENATE BILL 94

Youth Screens: 45

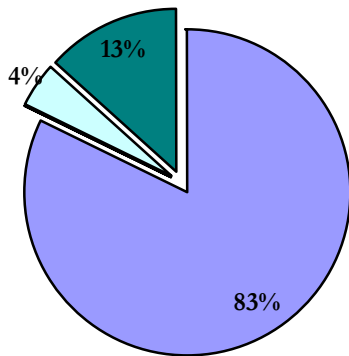

- Secure
- Staff Secure
- Residential/ Shelter
- Home/ Services
- Release

	N	%
Secure	37	82.2%
Staff Secure	0	0.0%
Residential/ Shelter	0	0.0%
Home/ Services	2	4.4%
Release	6	13.3%
Total	45	100%

Missing Data n= 0

Termination Reasons

	N	%
Positive	45	78%
Neutral	5	9%
Negative	8	14%

Missing Data n= 0

Percentages may not add to 100% due to rounding, or missing data

JUVENILE PROBATION

Number of Pre-Sentence Investigations (PSIs): 4

	Regular Probation	Juvenile ISP
New	28	8
Active Cases	40	7

YOUTHFUL OFFENDER SYSTEM

New Admissions: 0



DYC DETENTION

Capacity	15th JD	Southern Region
Pueblo	2	42
Spring Creek	0	58
Marvin Foote	0	1
Contract Staff-Secure	0	6
Total	2	107
% of time at 90% cap or higher	72.3%	1.9%

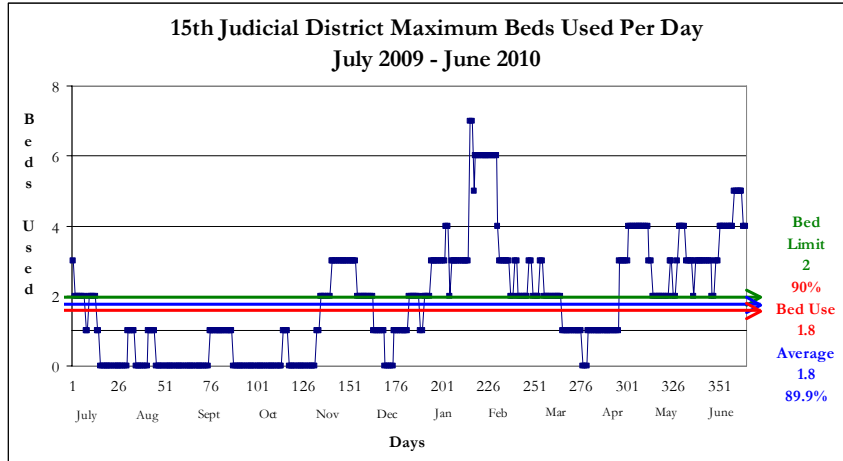

Detention Admissions 38	Detention ADP 1.7
Detention Rate 7.0	Detention LOS (Days) 19.4

DYC COMMITMENT¹

New Commitments	2
Commitment ADP	2.2
*New Commitment Rate	8.347
*Commitment Rate (ADP)	9.2
Length of Service (months)	17.5

**Rate measures the number of youth committed per 10,000 youth in the district*

	Female	Male	Total
Average Age 1 st Adjudication	N/A	16.0	16.0
Average Age at Commitment	N/A	17.0	17.0
Residential LOS (months)	N/A	17.5	17.5

Assessed Drug / Alcohol Treatment Service Need

Missing Data n= 0

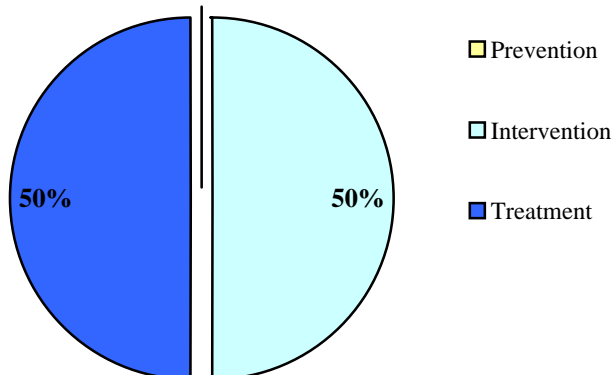

Age at First Adjudication

Average Age at First Adjudication: 16.0

Missing Data n= 0

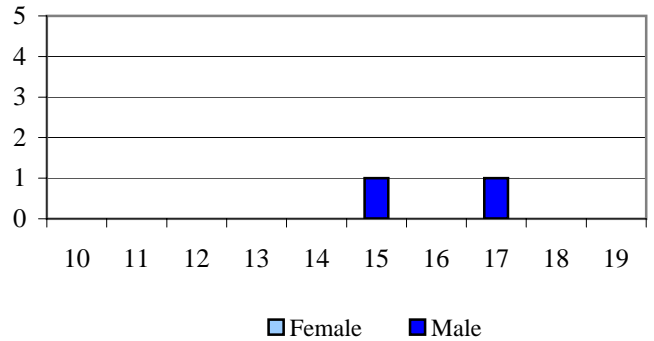

Age at Commitment

Average Age at Commitment: 17.0

Missing Data n= 0

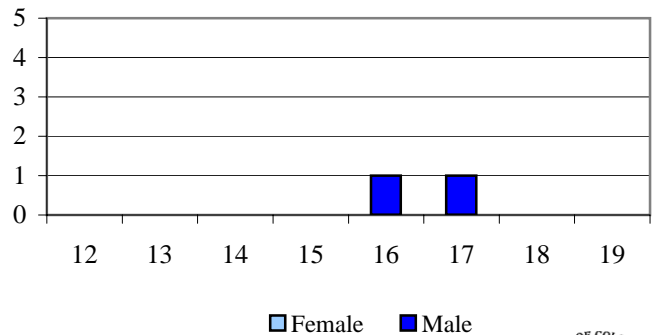

DYC COMMITMENT (cont.)¹

Assessed Mental Health Needs

	N	%
High-Moderate to Severe	2	100.0%
None-to-Slight to Low-Moderate	0	0.0%

Missing Data n= 0

Number of Prior Placements

	N	%
None	1	50.0%
One	1	50.0%
Two or More	0	0.0%

Missing Data n= 0

Original Commitment Type

	N	%
Non-Mandatory	1	50.0%
Mandatory	1	50.0%
Repeat	0	0.0%
Violent	0	0.0%
Aggravated	0	0.0%

Missing Data n= 0

Number of Prior Placements

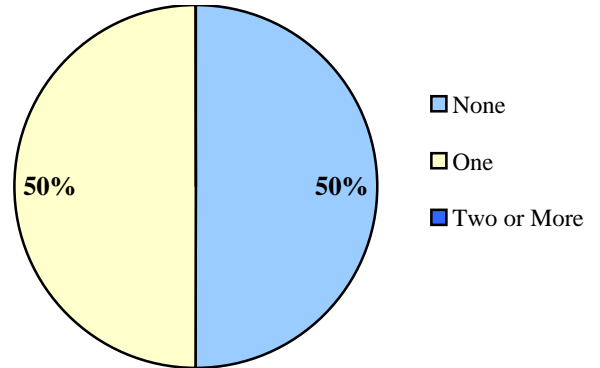

Original Offense Type Missing Data n= 0

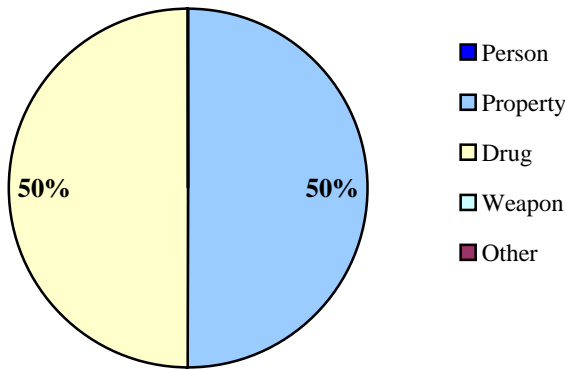

DYC PAROLE

Parole ADP	2.3
Parole Discharges	4
Parole LOS (Months)	6.0

Discharge Status

Missing Data n= 0

Parole Adjustment at Discharge

Satisfactory or Better: 75%

Missing Data n= 0

Total in School or Employed: 75%

Missing Data n= 0

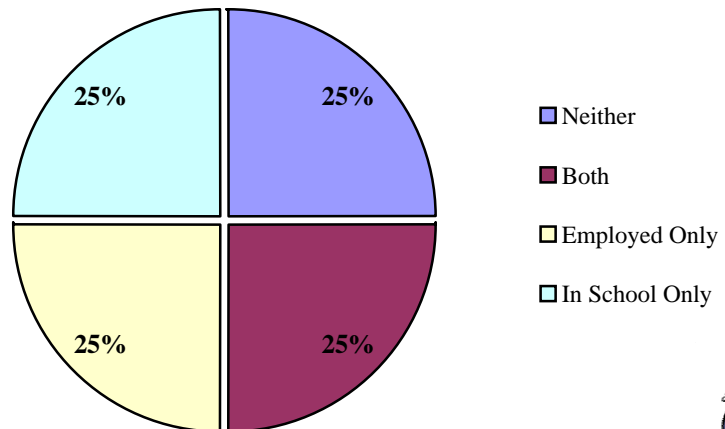

¹ All commitment statistics are based on new commitments excluding Commitment ADP and Commitment Rate(ADP)

DEMOGRAPHICS

Counties: Bent, Crowley, and Otero

Population	Colorado		16th JD	
Total Population	5,160,189	100.0%	31,738	100.0%
Juvenile Population (10-17 Years)	539,167	10.4%	3,289	10.4%

16th JD Juvenile Population by Gender

Female	49%
Male	51%

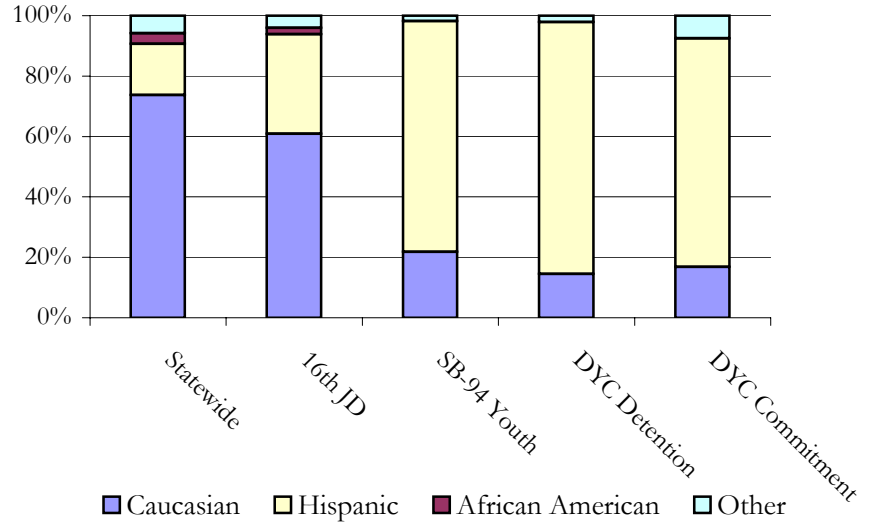
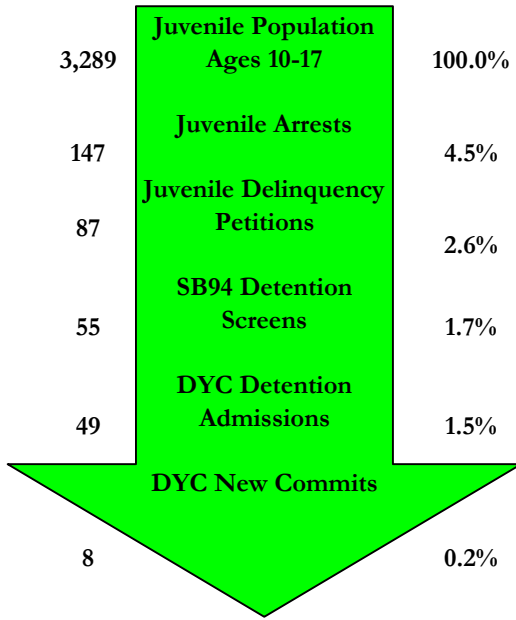

SENATE BILL 94

Youth Screens: 55

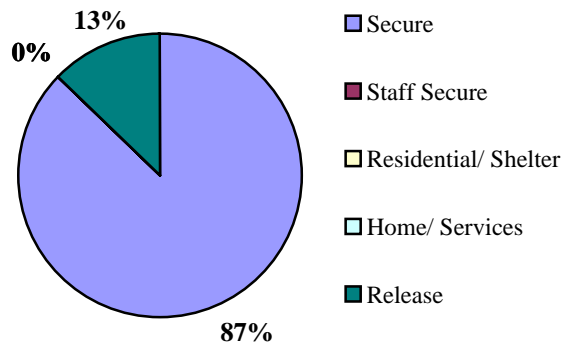

	N	%
Secure	48	87.3%
Staff Secure	0	0.0%
Residential/ Shelter	0	0.0%
Home/ Services	0	0.0%
Release	7	12.7%
Total	55	100%

Missing Data n= 0

Termination Reasons

	N	%
Positive	42	75%
Neutral	8	14%
Negative	6	11%

Missing Data n= 0

Percentages may not add to 100% due to rounding, or missing data

JUVENILE PROBATION

Number of Pre-Sentence Investigations (PSIs): 7

	Regular Probation	Juvenile ISP
New	49	4
Active Cases	71	11

YOUTHFUL OFFENDER SYSTEM

New Admissions: 0



DYC DETENTION

Capacity	16th JD	Southern Region
Pueblo	5	42
Spring Creek	0	58
Marvin Foote	0	1
Contract Staff-Secure	0	6
Total	5	107
% of time at 90% cap or higher	22.7%	1.9%

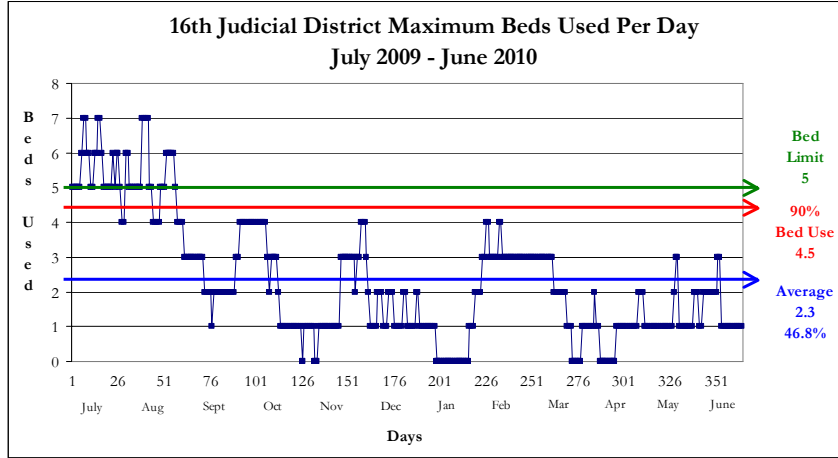

Detention Admissions 49	Detention ADP 2.2
Detention Rate 6.7	Detention LOS (Days) 16.2

DYC COMMITMENT¹

New Commitments	8
Commitment ADP	8.5
*New Commitment Rate	24.3
*Commitment Rate (ADP)	25.8
Length of Service (months)	15.4

**Rate measures the number of youth committed per 10,000 youth in the district*

	Female	Male	Total
Average Age 1 st Adjudication	14.0	14.1	14.1
Average Age at Commitment	14.8	16.1	16.0
Residential LOS (months)	19.0	15.0	15.4

Assessed Drug / Alcohol Treatment Service Need

Missing Data n= 0

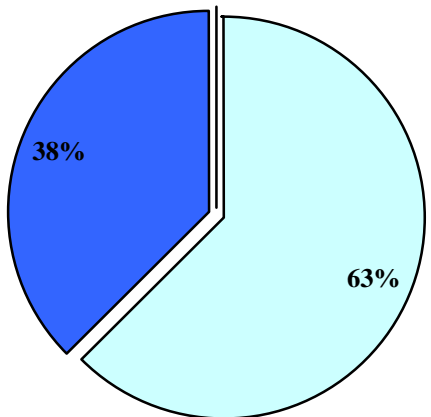

■ Prevention ■ Intervention ■ Treatment

Age at First Adjudication

Average Age at First Adjudication: 14.1

Missing Data n= 0

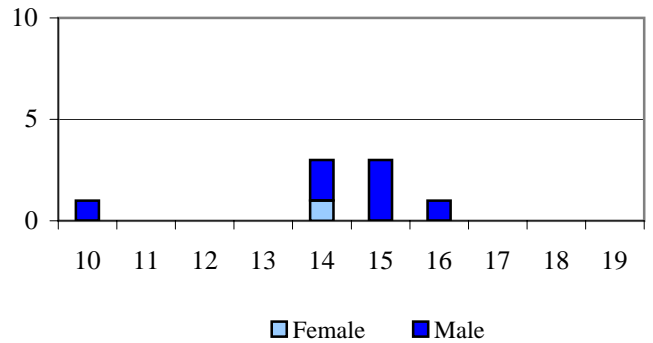

Age at Commitment

Average Age at Commitment: 16.0

Missing Data n= 0

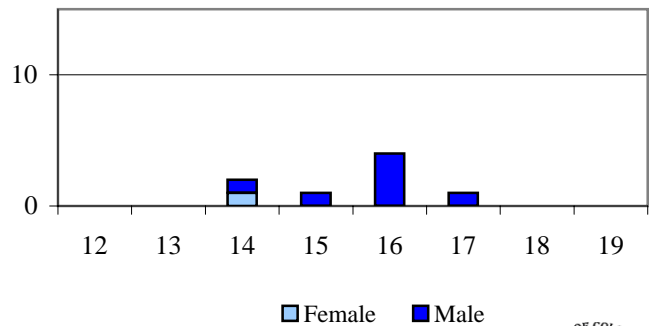

DYC COMMITMENT (cont.)¹

Assessed Mental Health Needs

	N	%
High-Moderate to Severe	4	50.0%
None-to-Slight to Low-Moderate	4	50.0%

Missing Data n= 0

Number of Prior Placements

	N	%
None	3	37.5%
One	1	12.5%
Two or More	4	50.0%

Missing Data n= 0

Original Commitment Type

	N	%
Non-Mandatory	5	62.5%
Mandatory	3	37.5%
Repeat	0	0.0%
Violent	0	0.0%
Aggravated	0	0.0%

Missing Data n= 0

Number of Prior Placements

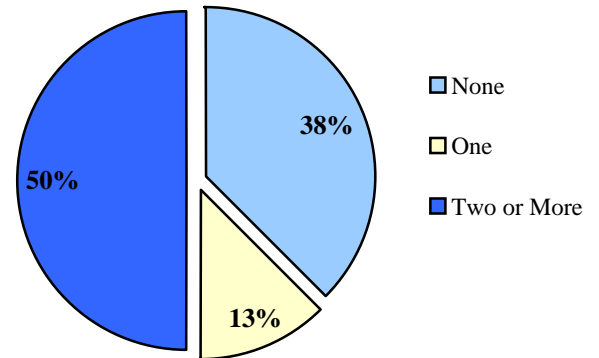

Original Offense Type

Missing Data n= 0

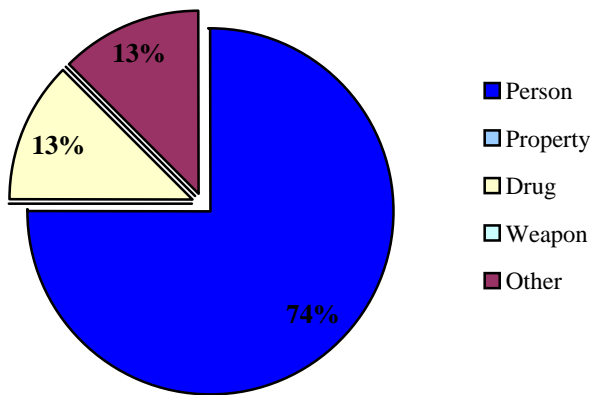

DYC PAROLE

Parole ADP	5.1
Parole Discharges	10
Parole LOS (Months)	7.1

Parole Adjustment at Discharge

Satisfactory or Better: **60%**
Missing Data n= 0

Total in School or Employed: **70%**
Missing Data n= 0

Discharge Status

Missing Data n= 0

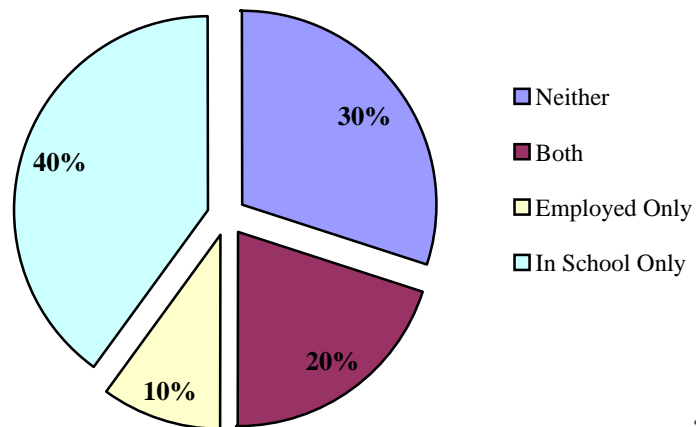

¹ All commitment statistics are based on new commitments excluding Commitment ADP and Commitment Rate(ADP)

Judicial Districts: 6th, 7th, 9th, 14th, 21st, & 22nd

DEMOGRAPHICS

Population	Colorado		Western Region	
	Count	%	Count	%
Total Population	5,160,189	100%	487,481	100%
Juvenile Population (10-17 Years)	539,167	10.4%	51,051	10.5%

Western Region
Juvenile Population by Gender

Female	49%
Male	51%

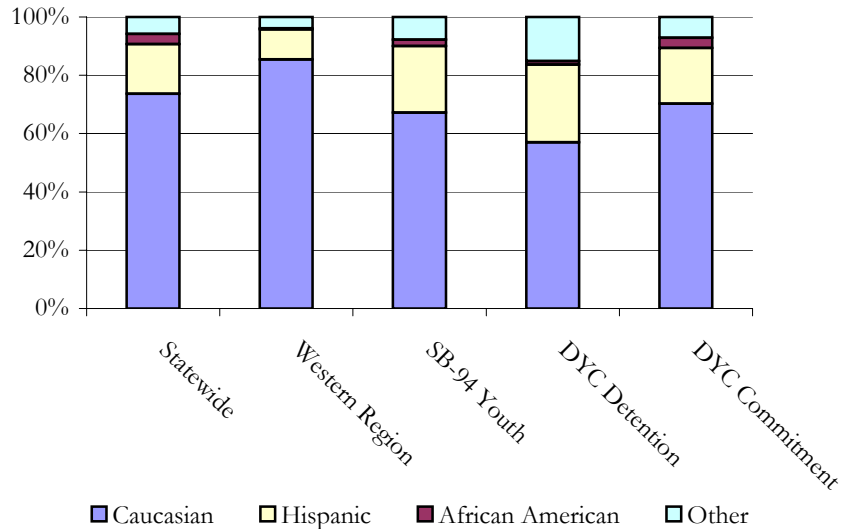
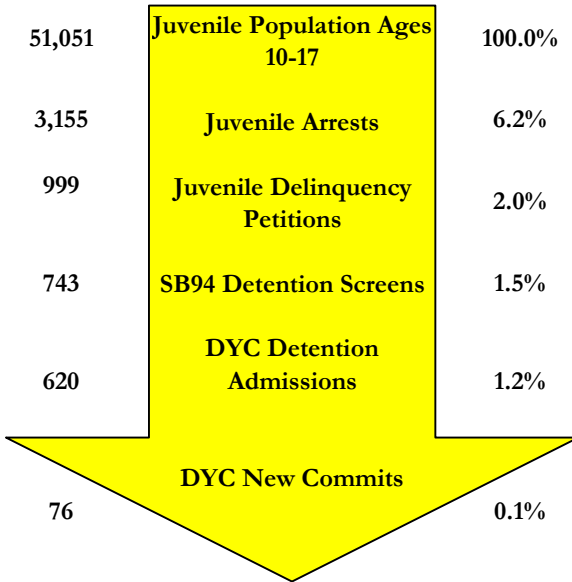

SENATE BILL 94

Youth Screens: 743

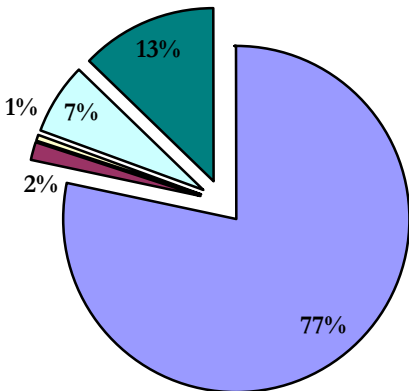

- Secure
- Staff Secure
- Residential/Shelter
- Home/Services
- Release

	N	%
Secure	545	78.4%
Staff Secure	11	1.6%
Residential/Shelter	4	0.6%
Home/Services	47	6.8%
Release	88	12.7%
Total	695	100%

Missing Data n = 48

Termination Reasons

	N	%
Positive	429	64%
Neutral	153	23%
Negative	89	13%

Missing Data n = 0

Percentages may not add to 100% due to rounding, or missing data

JUVENILE PROBATION

Number of Pre-Sentence Investigations (PSIs): 242

	Regular Probation	Juvenile ISP
New	445	29
Active Cases	605	30

YOUTHFUL OFFENDER SYSTEM

New Admissions: 8



DYC DETENTION

Capacity	Western Region
Grand Mesa	31
Robert DeNier	9
Contract/Staff Secure	2
Total	42
% of time at 90% cap or higher	3.8%

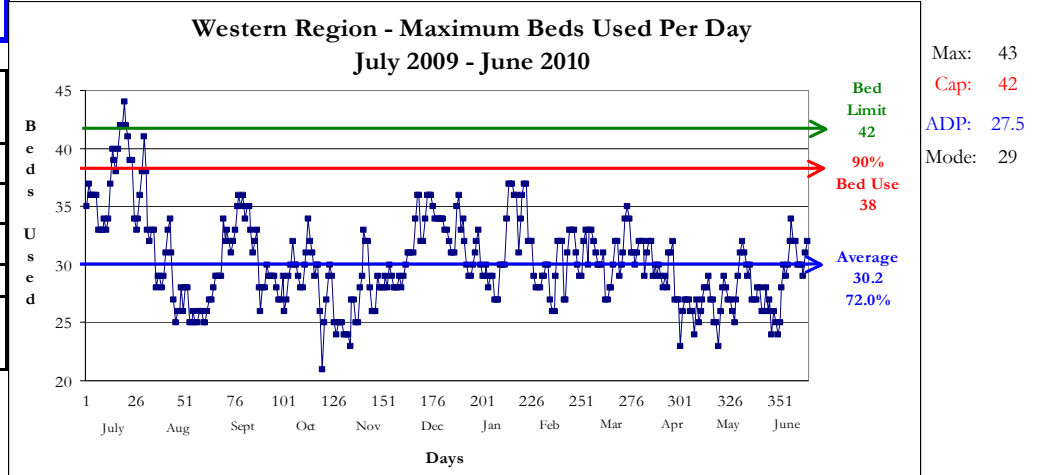

Detention Admissions	620	Detention ADP	27.5
Detention Rate	5.4	Detention LOS (Days)	15.1

DYC COMMITMENT¹

New Commitments	76
Commitment ADP	118.2
*New Commitment Rate	14.9
*Commitment Rate (ADP)	23.1
Length of Service (months)	16.0

*Rate measures the number of youth committed per 10,000 youth in the district

	Female	Male	Total
Average Age 1 st Adjudication	13.5	14.4	14.2
Average Age at Commitment	16.0	16.3	16.2
Residential LOS (months)	10.6	17.1	16.0

Age at First Adjudication

Average Age at First Adjudication: 14.2

Missing Data n = 1

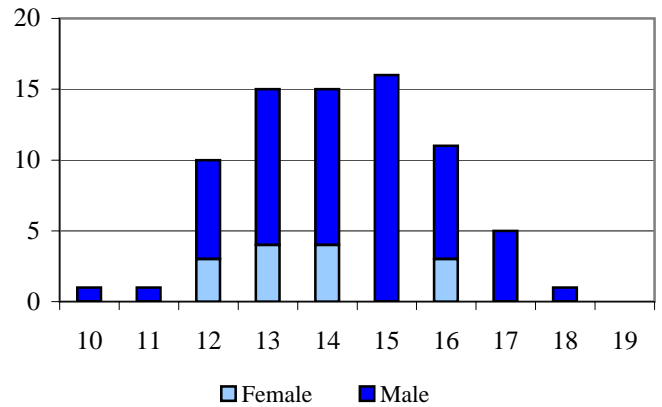

Assessed Drug / Alcohol Treatment Service Need

Missing Data n = 0

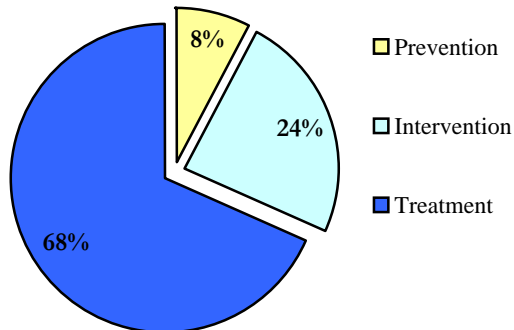

Age at Commitment

Average Age at Commitment: 16.2

Missing Data n = 0

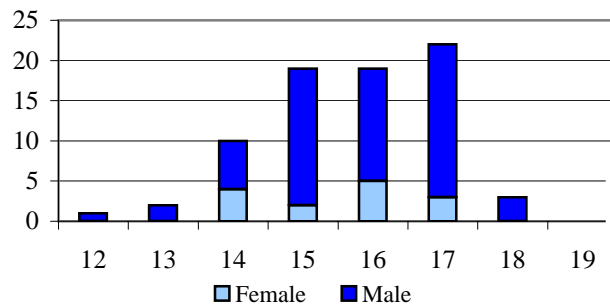

DYC COMMITMENT (cont.)¹

Assessed Mental Health Needs

	N	%
High-Moderate to Severe	3	3.9%
None-to-Slight to Low-Moderate	73	96.1%

Missing Data n = 0

Number of Prior Placements

	N	%
None	31	40.8%
One	18	23.7%
Two or More	27	35.5%

Missing Data n = 0

Original Commitment Type

	N	%
Non-Mandatory	43	56.6%
Mandatory	21	27.6%
Repeat	11	14.5%
Violent	1	1.3%
Aggravated	0	0.0%

Missing Data n = 0

Number of Prior Placements

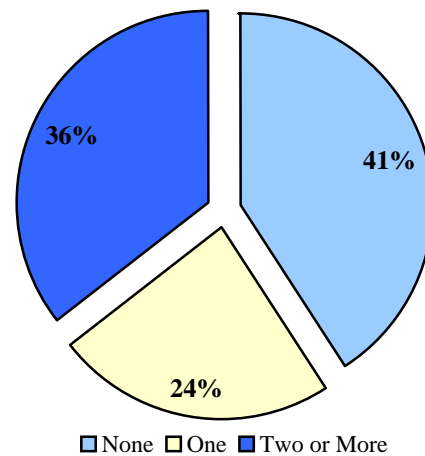

Original Offense Type

Missing Data n = 0

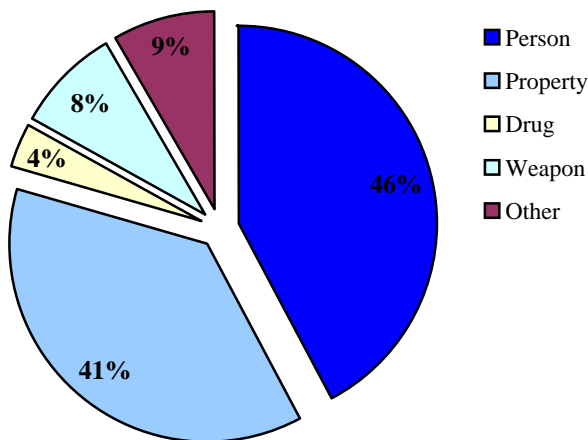

DYC PAROLE

Parole ADP	45.9
Parole Discharges	86
Parole LOS (Months)	6.1

Parole Adjustment at Discharge

Satisfactory or Better: **59%**

Missing Data n = 2

Total in School or Employed: **70%**

Missing Data n = 2

Discharge Status

Missing Data n = 2

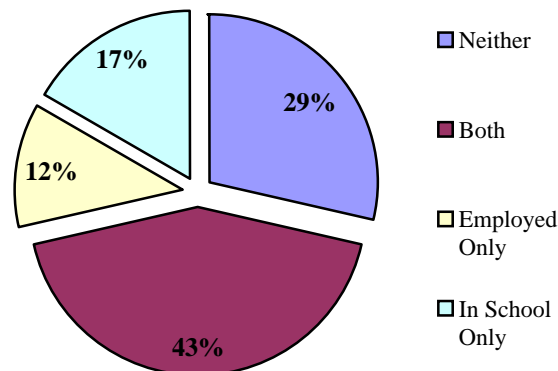

¹ All commitment statistics are based on new commitments excluding Commitment ADP and Commitment Rate(ADP)



DEMOGRAPHICS

Counties: Archuleta, La Plata, and San Juan

Population	Colorado		6th JD	
Total Population	5,160,189	100.0%	65,836	100.0%
Juvenile Population (10-17 Years)	539,167	10.4%	6,093	9.3%

6th JD Juvenile Population by Gender

Female	49%
Male	51%

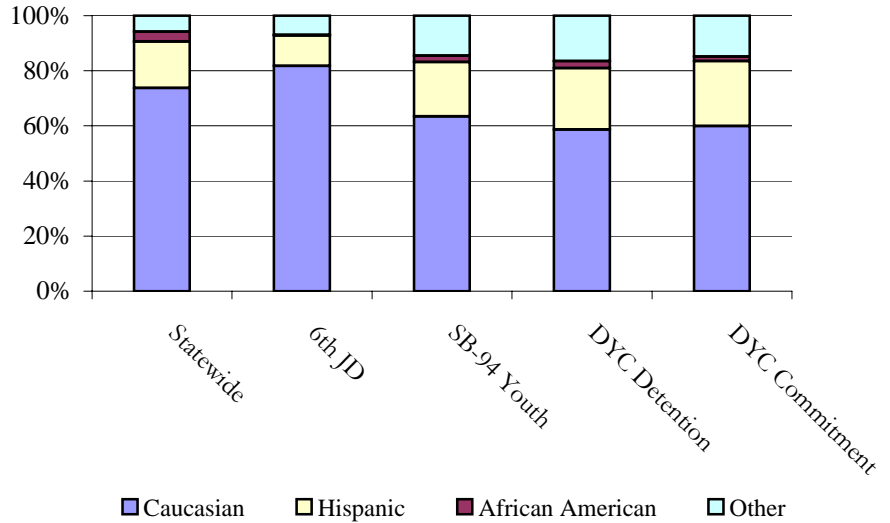
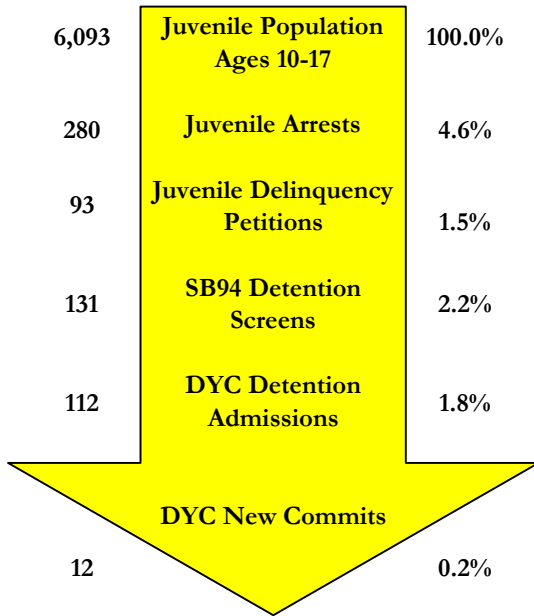

SENATE BILL 94

Youth Screens: 131

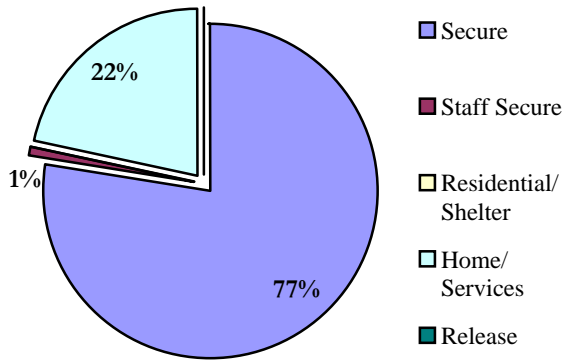

	N	%
Secure	97	77.6%
Staff Secure	1	0.8%
Residential/Shelter	0	0.0%
Home/Services	27	21.6%
Release	0	0.0%
Total	125	100%

Missing Data n= 6

Termination Reasons

	N	%
Positive	56	71%
Neutral	17	22%
Negative	6	8%

Missing Data n= 0

Percentages may not add to 100% due to rounding, or missing data

JUVENILE PROBATION

Number of Pre-Sentence Investigations (PSIs): 37

	Regular Probation	Juvenile ISP
New	40	6
Active Cases	58	6

YOUTHFUL OFFENDER SYSTEM

New Admissions: 1



DYC DETENTION

Capacity	6th JD	Western Region
Grand Mesa	0	31
Robert DeNier	6	9
Contract Staff-Secure	0	2
Total	6	42
% of time at 90% cap or higher	56.2%	3.8%

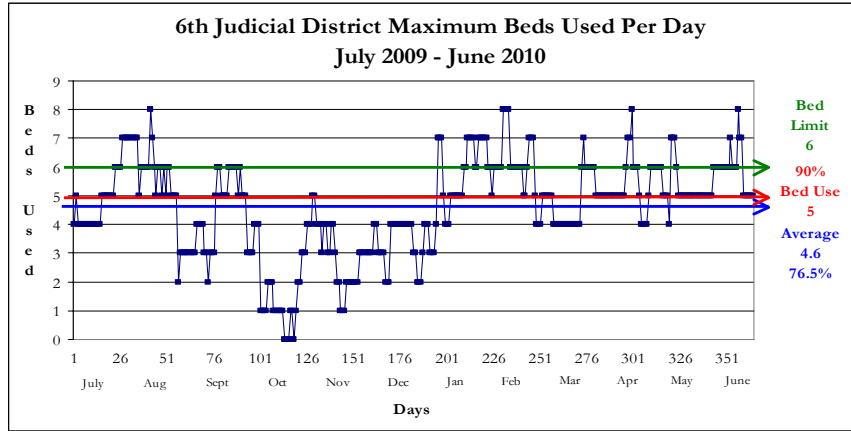

Detention Admissions 112	Detention ADP 4.3
Detention Rate 7.1	Detention LOS (Days) 12.9

DYC COMMITMENT¹

New Commitments	12
Commitment ADP	20.5
*New Commitment Rate	19.7
*Commitment Rate (ADP)	33.7
Length of Service (months)	13.8

*Rate measures the number of youth committed per 10,000 youth in the district

	Female	Male	Total
Average Age 1 st Adjudication	13.0	14.7	14.6
Average Age at Commitment	16.4	16.0	16.0
Residential LOS (months)	14.6	13.6	13.8

Assessed Drug / Alcohol Treatment Service Need

Missing Data n= 0

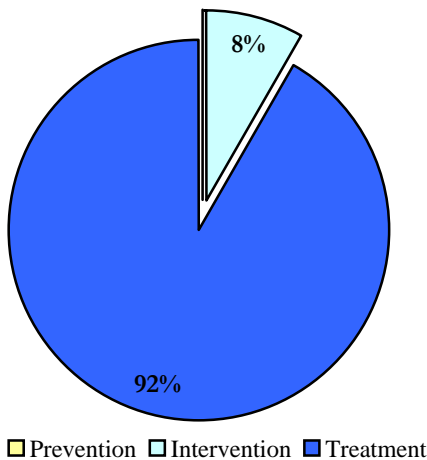

Age at First Adjudication

Average Age at First Adjudication: 14.6
Missing Data n= 0

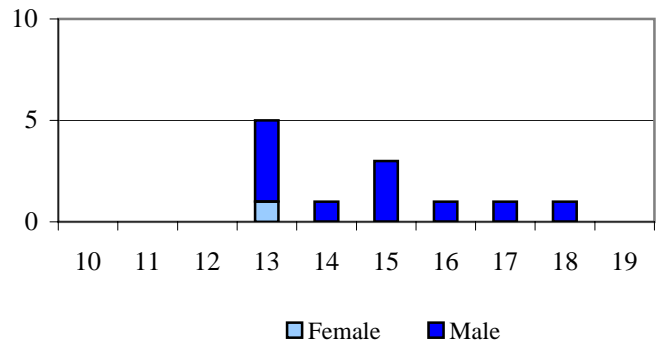

Age at Commitment

Average Age at Commitment: 16.0
Missing Data n= 0

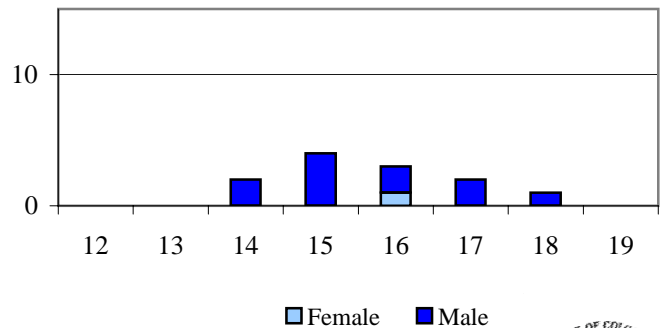

DYC COMMITMENT (cont.)¹

Assessed Mental Health Needs

	N	%
High-Moderate to Severe	0	0.0%
None-to-Slight to Low-Moderate	12	100.0%

Missing Data n= 0

Number of Prior Placements

	N	%
None	7	58.3%
One	3	25.0%
Two or More	2	16.7%

Missing Data n= 0

Original Commitment Type

	N	%
Non-Mandatory	6	50.0%
Mandatory	6	50.0%
Repeat	0	0.0%
Violent	0	0.0%
Aggravated	0	0.0%

Missing Data n= 0

Number of Prior Placements

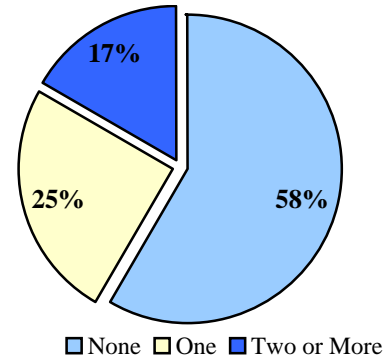

Original Offense Type

Missing Data n= 0

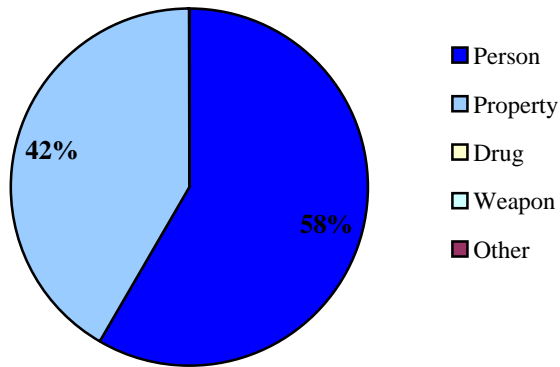

DYC PAROLE

Parole ADP	9.6
Parole Discharges	17
Parole LOS (Months)	5.4

Parole Adjustment at Discharge

Satisfactory or Better: 59%

Missing Data n= 0

Total in School or Employed: 82%

Missing Data n= 0

Discharge Status

Missing Data n= 0

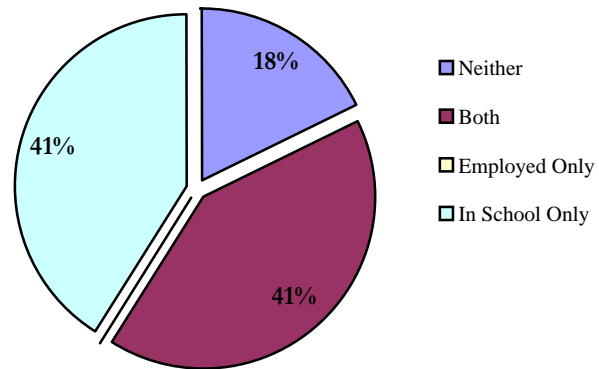

¹ All commitment statistics are based on new commitments excluding Commitment ADP and Commitment Rate(ADP)

DEMOGRAPHICS

Counties: Delta, Gunnison, Hinsdale, Montrose, Ouray, and San Miguel

Population	Colorado		7th JD	
Total Population	5,160,189	100.0%	104,848	100.0%
Juvenile Population (10-17 Years)	539,167	10.4%	10,983	10.5%

7th JD Juvenile Population by Gender

Female	48%
Male	52%

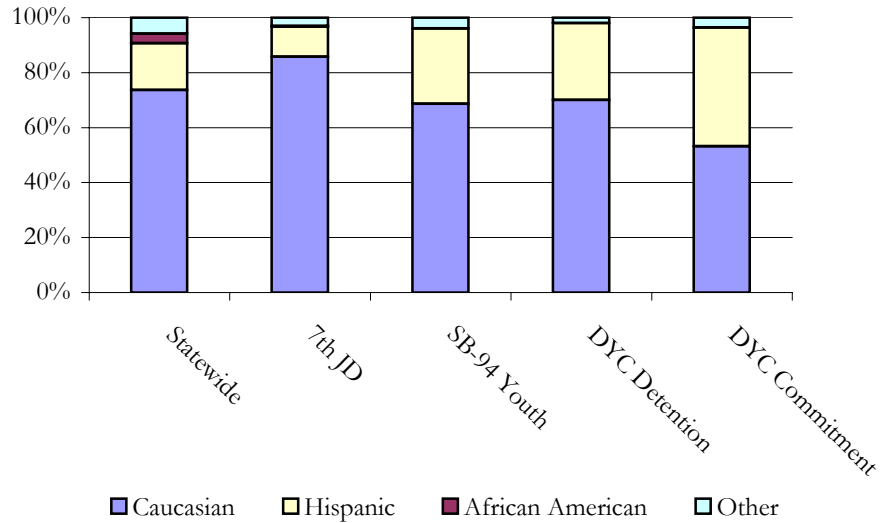
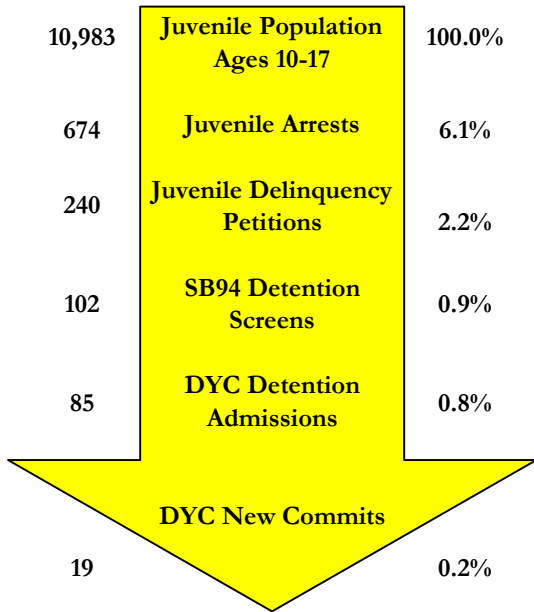

SENATE BILL 94

Youth Screens: 102

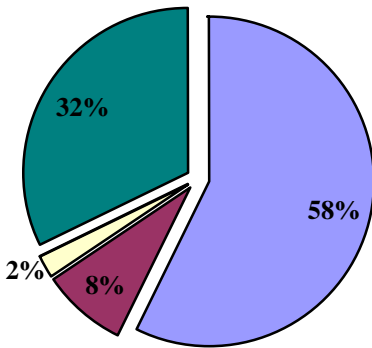

- Secure
- Staff Secure
- Residential/Shelter
- Home/Services
- Release

	N	%
Secure	48	57.1%
Staff Secure	7	8.3%
Residential/Shelter	2	2.4%
Home/Services	0	0.0%
Release	27	32.1%
Total	84	100%

Missing Data n= 18

Termination Reasons

	N	%
Positive	53	41%
Neutral	50	38%
Negative	27	21%

Missing Data n= 0

Percentages may not add to 100% due to rounding, or missing data

JUVENILE PROBATION

Number of Pre-Sentence Investigations (PSIs): 71

	Regular Probation	Juvenile ISP
New	115	0
Active Cases	141	0

YOUTHFUL OFFENDER SYSTEM

New Admissions: 0



DYC DETENTION

Capacity	7th JD	Western Region
Grand Mesa	4	31
Robert DeNier	0	9
Contract Staff-Secure	2	2
Total	6	42
% of time at 90% cap or higher	64.9%	3.8%

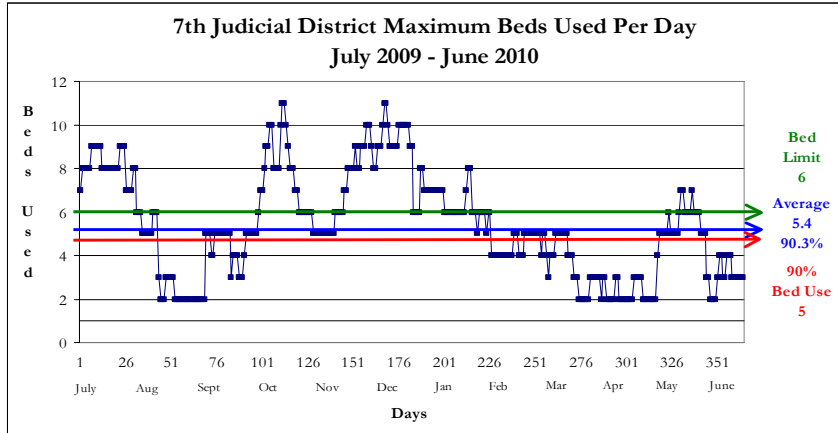

Max: 11
 Cap: 6
 ADP: 5.2
 Mode: 5

Detention Admissions 85	Detention ADP 5.2
Detention Rate 4.8	Detention LOS (Days) 20.4

DYC COMMITMENT¹

New Commitments	19
Commitment ADP	15.0
*New Commitment Rate	17.3
*Commitment Rate (ADP)	13.7
Length of Service (months)	13.9

**Rate measures the number of youth committed per 10,000 youth in the district*

	Female	Male	Total
Average Age 1 st Adjudication	14.7	14.7	14.7
Average Age at Commitment	16.4	16.7	16.7
Residential LOS (months)	4.4	14.8	13.9

Age at First Adjudication

Average Age at First Adjudication: 14.7
 Missing Data n= 0

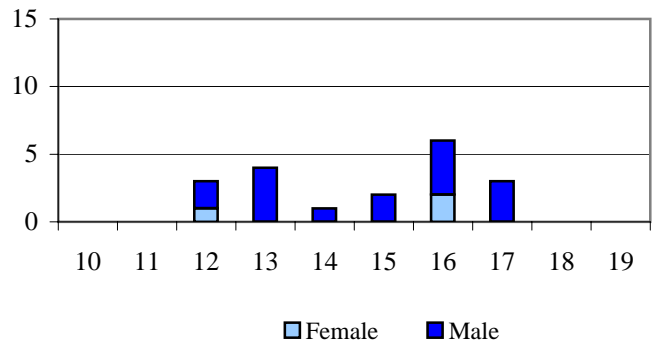

Age at Commitment

Average Age at Commitment: 16.7
 Missing Data n= 0

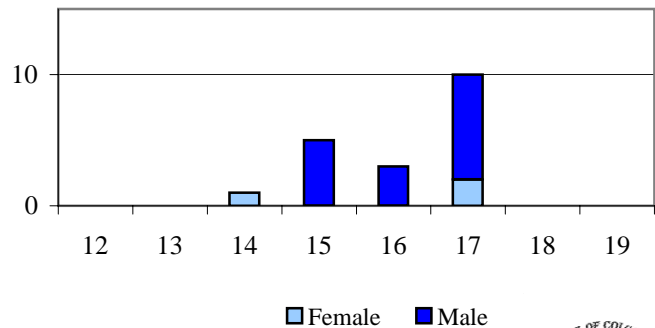

Assessed Drug / Alcohol Treatment Service Need

Missing Data n= 0

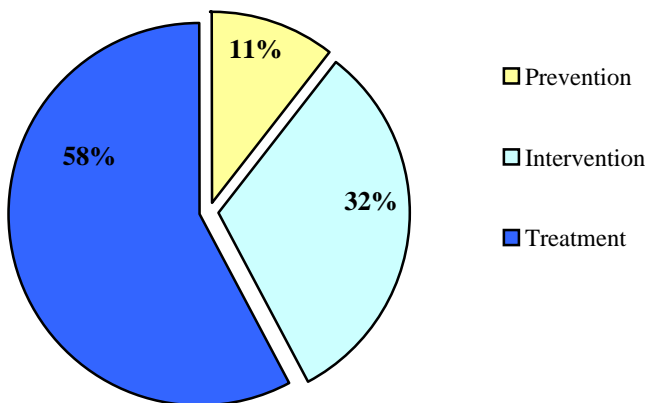

DYC COMMITMENT (cont.)¹

Assessed Mental Health Needs

	N	%
High-Moderate to Severe	1	5.3%
None-to-Slight to Low-Moderate	18	94.7%

Missing Data n= 0

Number of Prior Placements

	N	%
None	9	47.4%
One	3	15.8%
Two or More	7	36.8%

Missing Data n= 0

Original Commitment Type

	N	%
Non-Mandatory	14	73.7%
Mandatory	4	21.1%
Repeat	0	0.0%
Violent	1	5.3%
Aggravated	0	0.0%

Missing Data n= 0

Number of Prior Placements

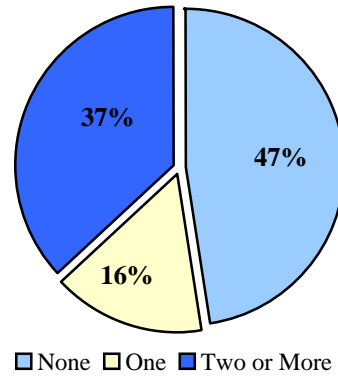

Original Offense Type

Missing Data n= 0

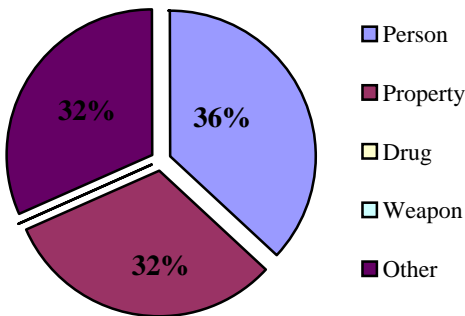

DYC PAROLE

Parole ADP	5.3
Parole Discharges	12
Parole LOS (Months)	4.8

Parole Adjustment at Discharge

Satisfactory or Better: 58%

Missing Data n= 0

Total in School or Employed: 50%

Missing Data n= 0

Discharge Status

Missing Data n= 0

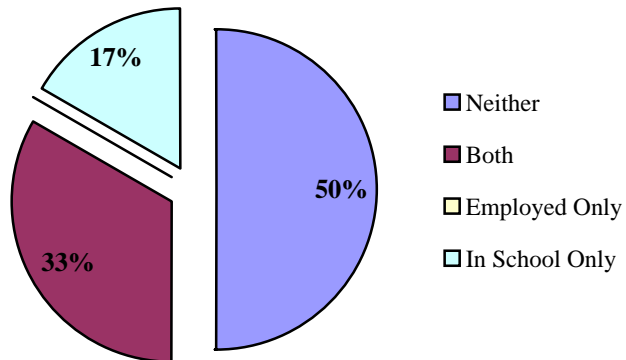

¹ All commitment statistics are based on new commitments excluding Commitment ADP and Commitment Rate(ADP)

DEMOGRAPHICS

Counties: Garfield, Pitkin, and Rio Blanco

Population	Colorado		9th JD	
Total Population	5,160,189	100.0%	84,279	100.0%
Juvenile Population (10-17 Years)	539,167	10.4%	9,632	11.4%

9th JD Juvenile Population by Gender

Female	49%
Male	51%

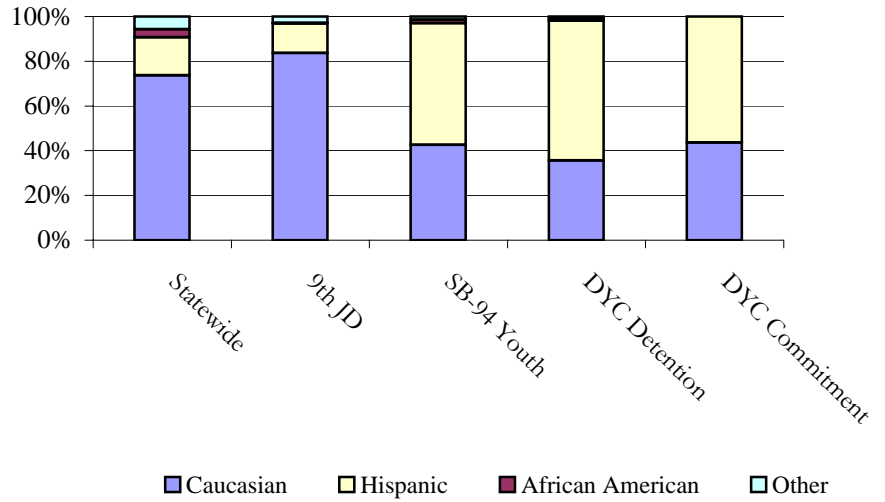
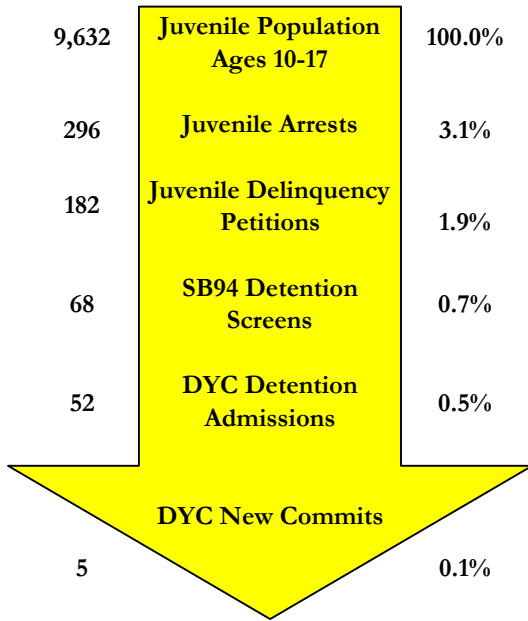

SENATE BILL 94

Youth Screens: 68

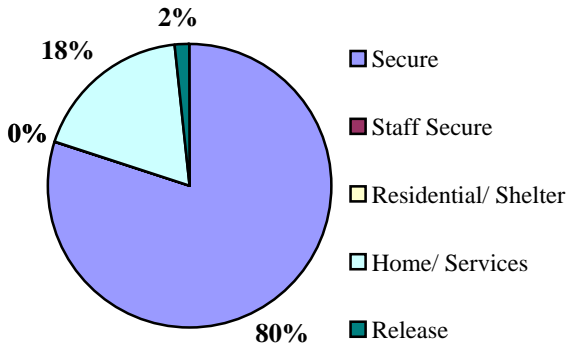

	N	%
Secure	52	80.0%
Staff Secure	0	0.0%
Residential/Shelter	0	0.0%
Home/Services	12	18.5%
Release	1	1.5%
Total	65	100%

Missing Data n= 3

Termination Reasons

	N	%
Positive	52	69%
Neutral	13	17%
Negative	10	13%

Missing Data n= 0

Percentages may not add to 100% due to rounding, or missing data

JUVENILE PROBATION

Number of Pre-Sentence Investigations (PSIs): 75

	Regular Probation	Juvenile ISP
New	66	5
Active Cases	88	4

YOUTHFUL OFFENDER SYSTEM

New Admissions: 0



DYC DETENTION

Capacity	9th JD	Western Region
Grand Mesa	6	31
Robert DeNier	0	9
Contract Staff-Secure	0	2
Total	6	42
% of time at 90% cap or higher	15.6%	3.8%

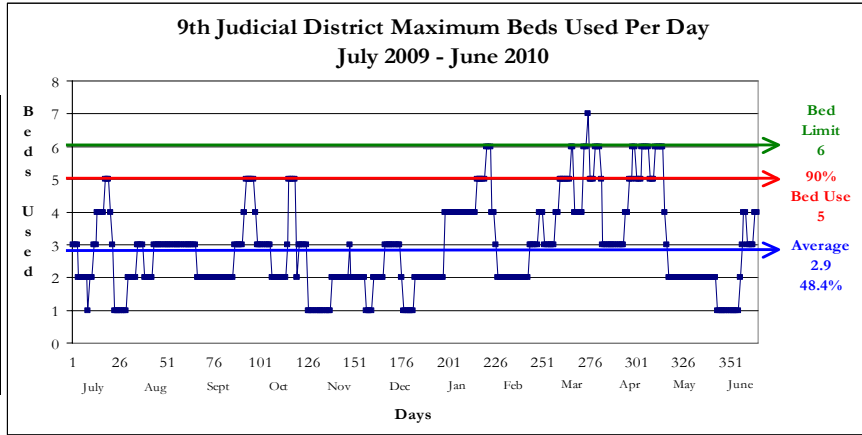

Detention Admissions 52	Detention ADP 2.8
Detention Rate 2.9	Detention LOS (Days) 18.0

DYC COMMITMENT¹

New Commitments	5
Commitment ADP	10.6
*New Commitment Rate	5.2
*Commitment Rate (ADP)	11.0
Length of Service (months)	20.9

*Rate measures the number of youth committed per 10,000 youth in the district

	Female	Male	Total
Average Age 1 st Adjudication	12.0	14.8	14.2
Average Age at Commitment	17.8	16.0	16.3
Residential LOS (months)	6.3	23.9	20.9

Assessed Drug / Alcohol Treatment Service Need

Missing Data n= 0

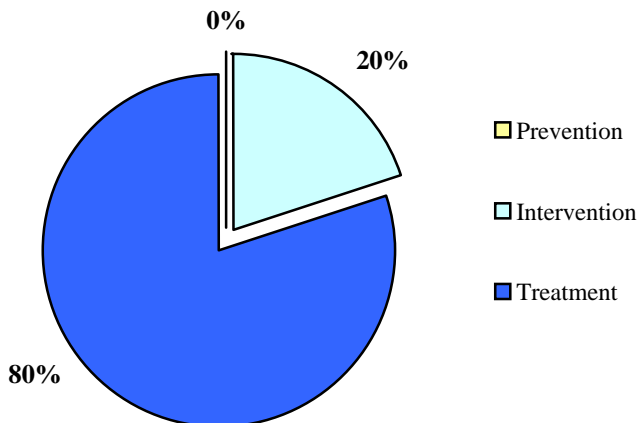

Age at First Adjudication

Average Age at First Adjudication: 14.2

Missing Data n= 0

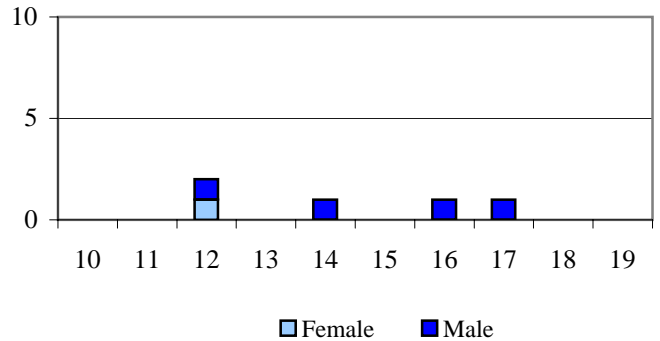

Age at Commitment

Average Age at Commitment: 16.3

Missing Data n= 0

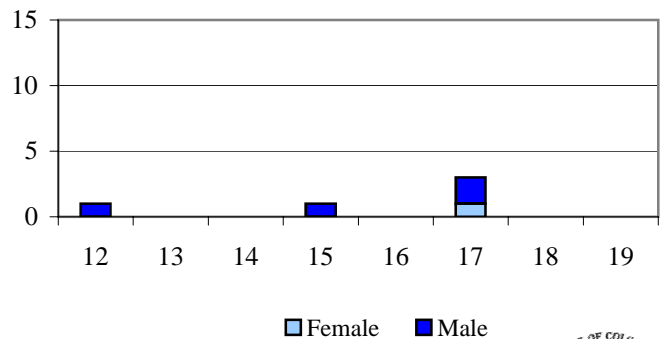

DYC COMMITMENT (cont.)¹

Assessed Mental Health Needs

	N	%
High-Moderate to Severe	0	0.0%
None-to-Slight to Low-Moderate	5	100.0%

Missing Data n= 0

Number of Prior Placements

	N	%
None	3	60.0%
One	0	0.0%
Two or More	2	40.0%

Missing Data n= 0

Original Commitment Type

	N	%
Non-Mandatory	4	80.0%
Mandatory	1	20.0%
Repeat	0	0.0%
Violent	0	0.0%
Aggravated	0	0.0%

Missing Data n= 0

Number of Prior Placements

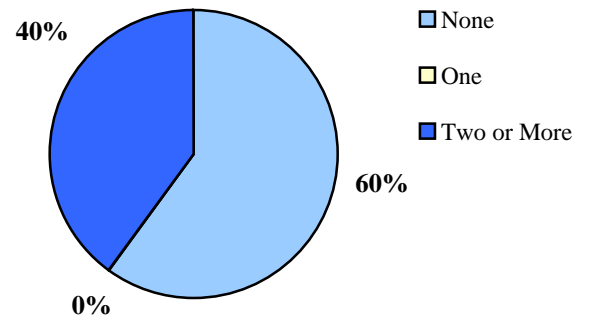

Original Offense Type Missing Data n= 0

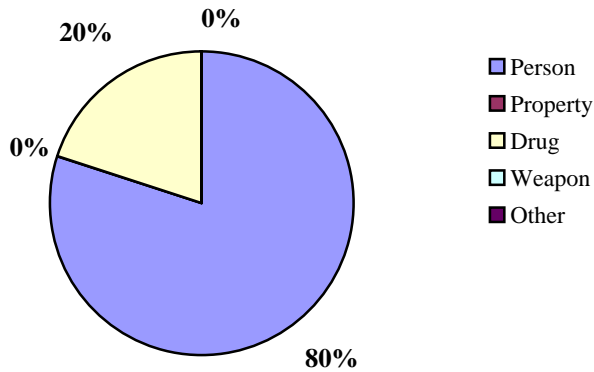

DYC PAROLE

Parole ADP	4.0
Parole Discharges	6
Parole LOS (Months)	5.5

Discharge Status

Missing Data n= 1

Parole Adjustment at Discharge

Satisfactory or Better: 83%

Missing Data n= 0

Total in School or Employed: 67%

Missing Data n= 1

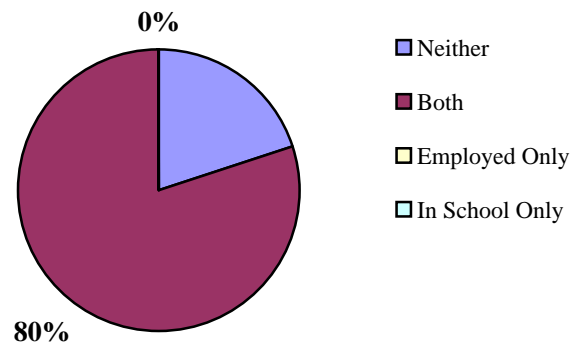

¹ All commitment statistics are based on new commitments excluding Commitment ADP and Commitment Rate(ADP)



DEMOGRAPHICS

Counties: Grand, Moffat, and Routt

Population	Colorado		14th JD	
Total Population	5,160,189	100.0%	54,044	100.0%
Juvenile Population (10-17 Years)	539,167	10.4%	5,717	10.6%

14th JD Juvenile Population by Gender

Female	50%
Male	50%

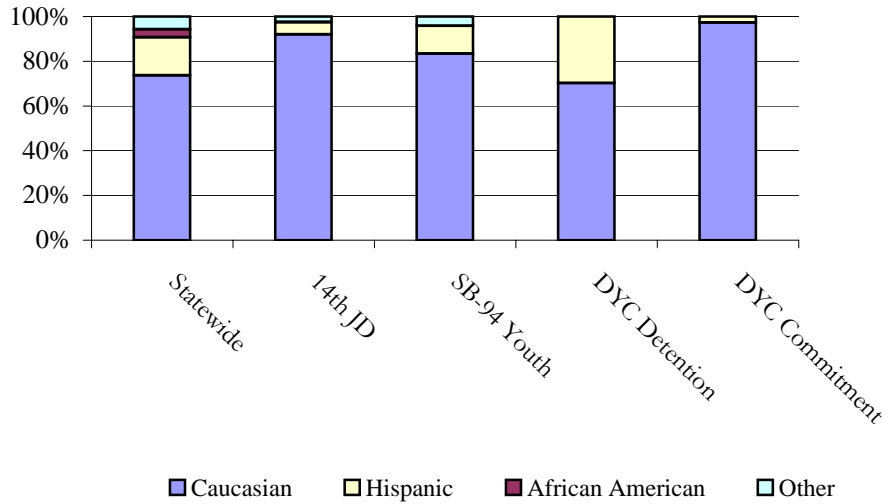
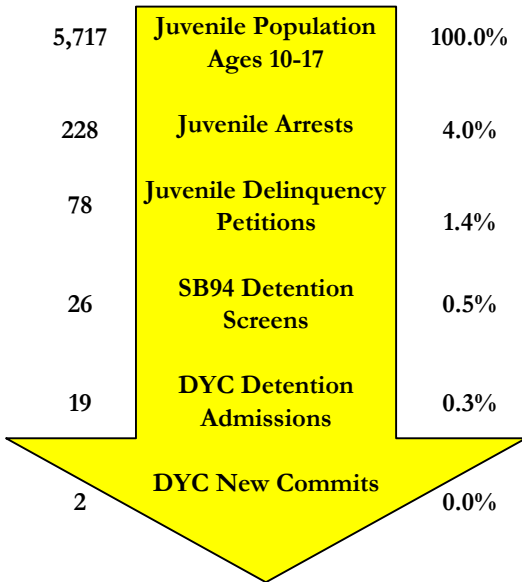

SENATE BILL 94

Youth Screens: 26

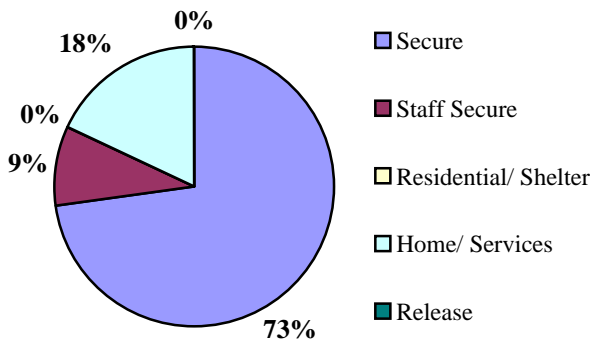

	N	%
Secure	8	72.7%
Staff Secure	1	9.1%
Residential/ Shelter	0	0.0%
Home/ Services	2	18.2%
Release	0	0.0%
Total	11	100%

Missing Data n= 15

Termination Reasons

	N	%
Positive	24	96%
Neutral	1	4%
Negative	0	0%

Missing Data n= 0

Percentages may not add to 100% due to rounding, or missing data

JUVENILE PROBATION

Number of Pre-Sentence Investigations (PSIs): 35

	Regular Probation	Juvenile ISP
New	46	1
Active Cases	69	4

YOUTHFUL OFFENDER SYSTEM

New Admissions: 1



DYC DETENTION

Capacity	14th JD	Western Region
Grand Mesa	4	31
Robert DeNier	0	9
Contract Staff-Secure	0	2
Total	4	42
% of time at 90% cap or higher	6.8%	3.8%

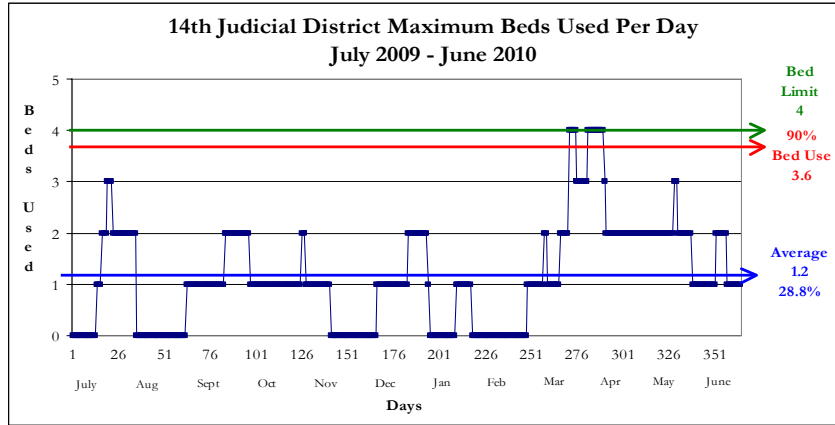

Max: 4
 Cap: 4
 ADP: 1.1
 Mode: 1

Detention Admissions 19	Detention ADP 1.1
Detention Rate 1.9	Detention LOS (Days) 21.3

DYC COMMITMENT¹

New Commitments	2
Commitment ADP	5.0
*New Commitment Rate	3.5
*Commitment Rate (ADP)	8.7
Length of Service (months)	16.0

**Rate measures the number of youth committed per 10,000 youth in the district*

	Female	Male	Total
Average Age 1 st Adjudication	N/A	15.0	15.0
Average Age at Commitment	N/A	17.5	17.5
Residential LOS (months)	N/A	16.0	16.0

Age at First Adjudication

Average Age at First Adjudication: 15.0
 Missing Data n= 0

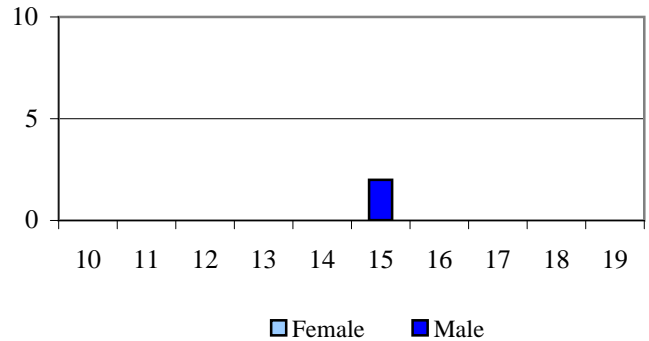

Age at Commitment

Average Age at Commitment: 17.5
 Missing Data n= 0

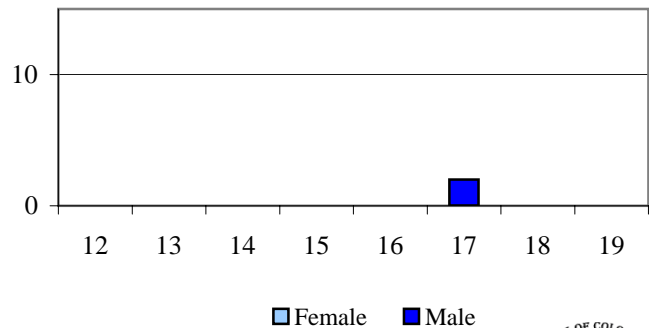

Assessed Drug / Alcohol Treatment Service Need

Missing Data n= 0

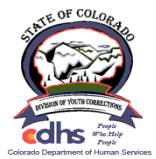
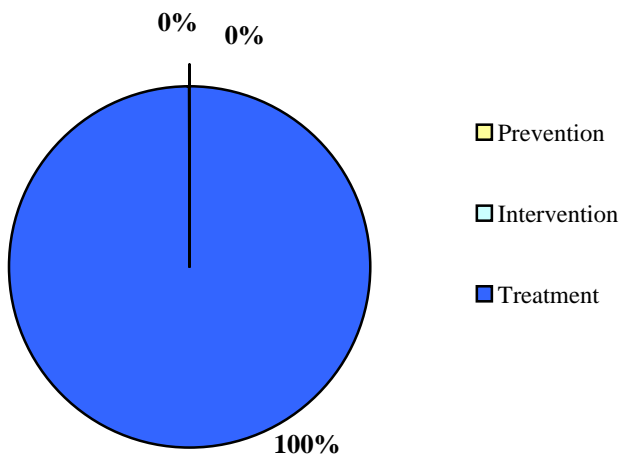

DYC COMMITMENT (cont.)¹

Assessed Mental Health Needs

	N	%
High-Moderate to Severe	0	0.0%
None-to-Slight to Low-Moderate	2	100.0%

Missing Data n= 0

Number of Prior Placements

	N	%
None	0	0.0%
One	1	50.0%
Two or More	1	50.0%

Missing Data n= 0

Original Commitment Type

	N	%
Non-Mandatory	1	50.0%
Mandatory	1	50.0%
Repeat	0	0.0%
Violent	0	0.0%
Aggravated	0	0.0%

Missing Data n= 0

Number of Prior Placements

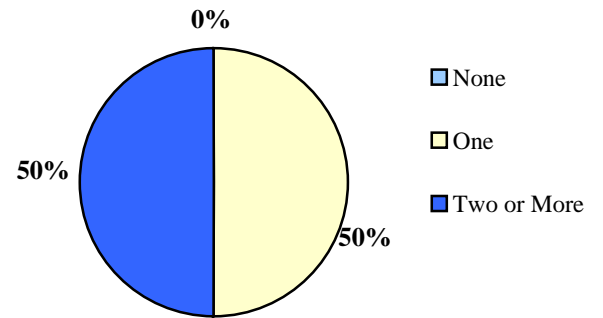

Original Offense Type Missing Data n= 0

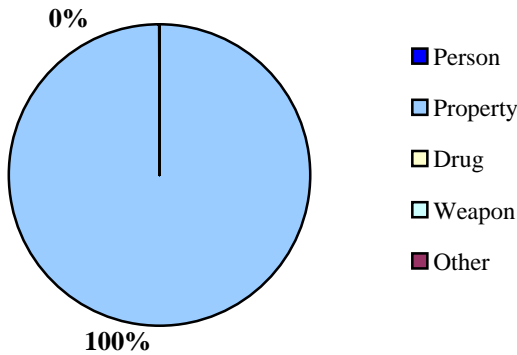

DYC PAROLE

Parole ADP	2.0
Parole Discharges	6
Parole LOS (Months)	4.3

Parole Adjustment at Discharge

Satisfactory or Better: 50%

Missing Data n= 0

Total in School or Employed: 67%

Missing Data n= 0

Discharge Status

Missing Data n= 0

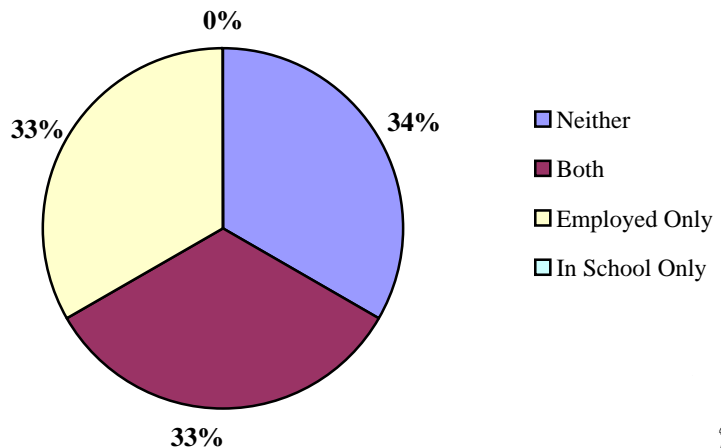

¹ All commitment statistics are based on new commitments excluding Commitment ADP and Commitment Rate(ADP)



DEMOGRAPHICS

Counties: Mesa

21st JD Juvenile

Population by Gender

Female	49%
Male	51%

Population	Colorado		21st JD	
Total Population	5,160,189	100.0%	150,539	100.0%
Juvenile Population (10-17 Years)	539,167	10.4%	15,436	10.3%

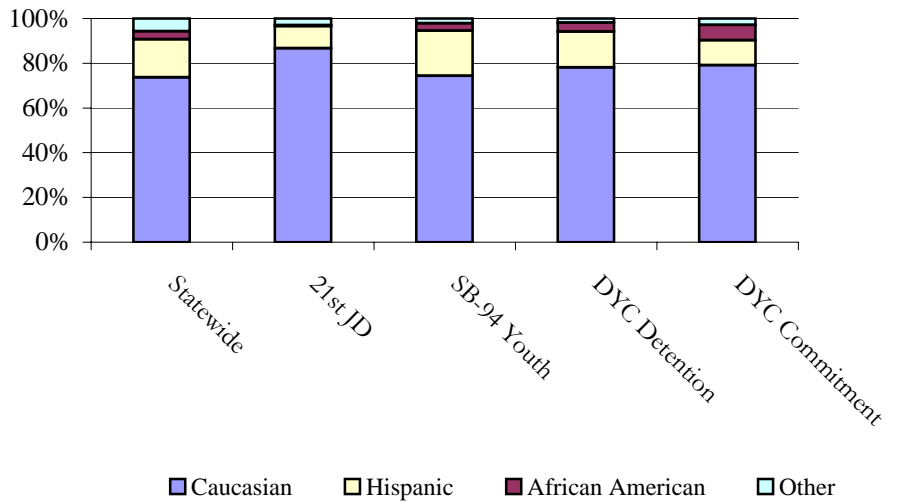
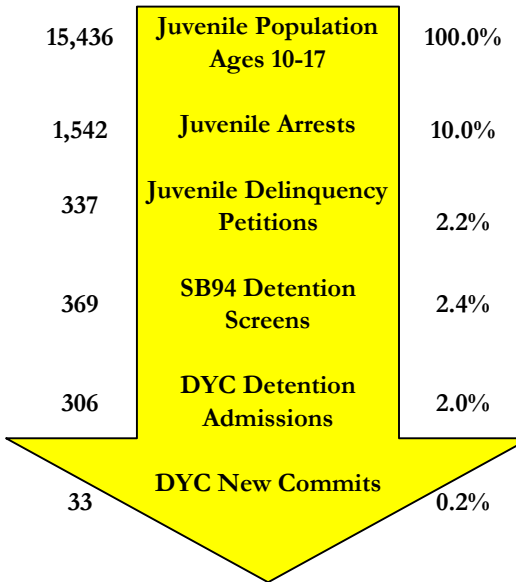

SENATE BILL 94

Youth Screens: 369

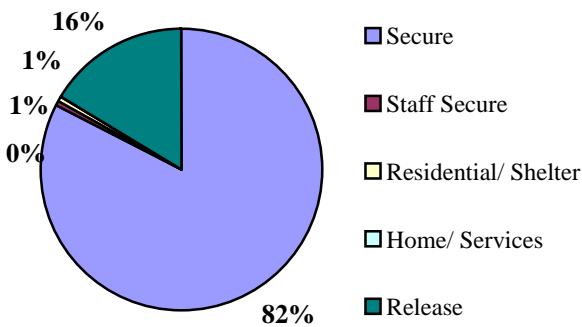

	N	%
Secure	304	82.6%
Staff Secure	2	0.5%
Residential/ Shelter	2	0.5%
Home/ Services	0	0.0%
Release	60	16.3%
Total	368	100%

Missing Data n= 1

Termination Reasons

	N	%
Positive	205	66%
Neutral	68	22%
Negative	39	13%

Missing Data n= 0

Percentages may not add to 100% due to rounding, or missing data

JUVENILE PROBATION

Number of Pre-Sentence Investigations (PSIs): 3

	Regular Probation	Juvenile ISP
New	162	10
Active Cases	226	7

YOUTHFUL OFFENDER SYSTEM

New Admissions: 5



DYC DETENTION

Capacity	21st JD	Western Region
Grand Mesa	17	31
Robert DeNier	0	9
Contract Staff-Secure	0	2
Total	17	42
% of time at 90% cap or higher	30.7%	3.8%

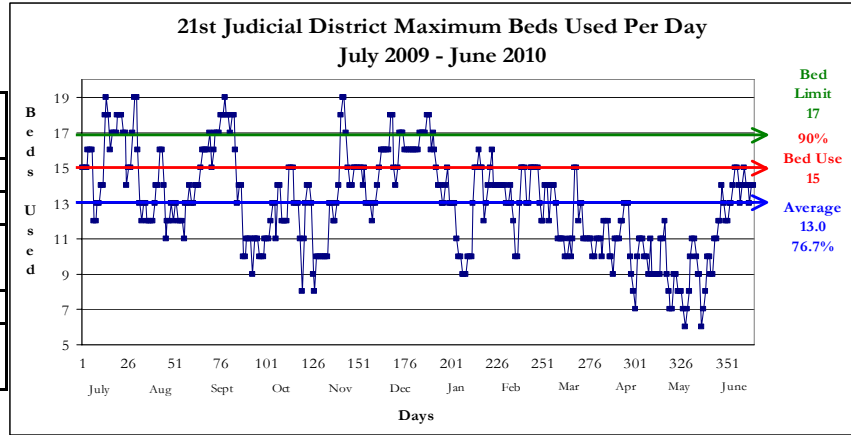

Detention Admissions 306	Detention ADP 12.0
Detention Rate 7.8	Detention LOS (Days) 13.1

DYC COMMITMENT¹

New Commitments	33
Commitment ADP	57.6
*New Commitment Rate	21.4
*Commitment Rate (ADP)	37.3
Length of Service (months)	17.8

**Rate measures the number of youth committed per 10,000 youth in the district*

	Female	Male	Total
Average Age 1 st Adjudication	13.7	13.7	13.7
Average Age at Commitment	15.7	16.3	16.2
Residential LOS (months)	12.0	19.8	17.8

Age at First Adjudication

Average Age at First Adjudication: 13.7
Missing Data n= 1

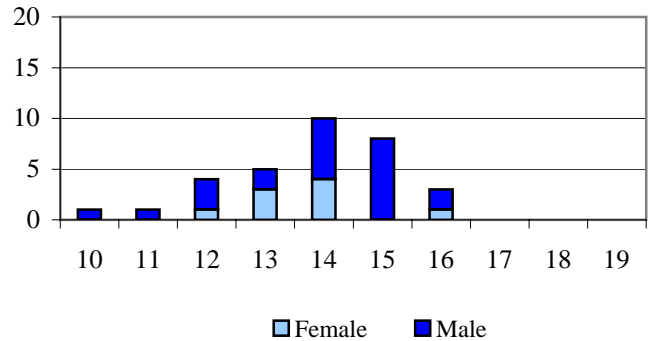

Age at Commitment

Average Age at Commitment: 16.2
Missing Data n= 0

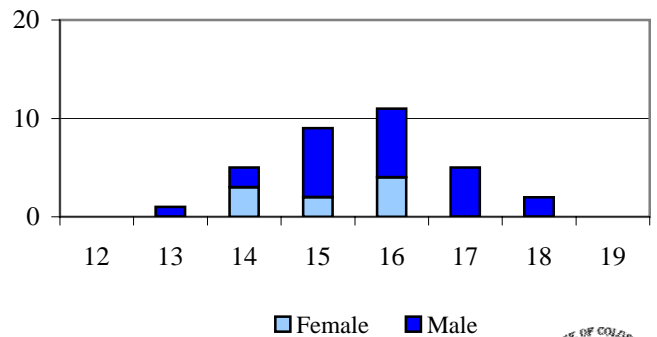

Assessed Drug / Alcohol Treatment Service Need

Missing Data n= 0

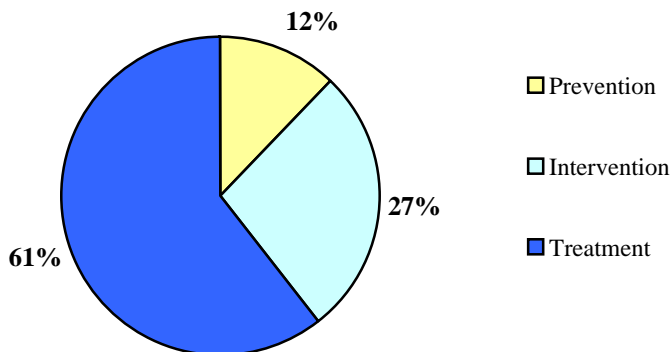

DYC COMMITMENT (cont.)¹

Assessed Mental Health Needs

	N	%
High-Moderate to Severe	2	6.1%
None-to-Slight to Low-Moderate	31	93.9%

Missing Data n= 0

Number of Prior Placements

	N	%
None	9	27.3%
One	10	30.3%
Two or More	14	42.4%

Missing Data n= 0

Original Commitment Type

	N	%
Non-Mandatory	15	45.5%
Mandatory	7	21.2%
Repeat	11	33.3%
Violent	0	0.0%
Aggravated	0	0.0%

Missing Data n= 0

Number of Prior Placements

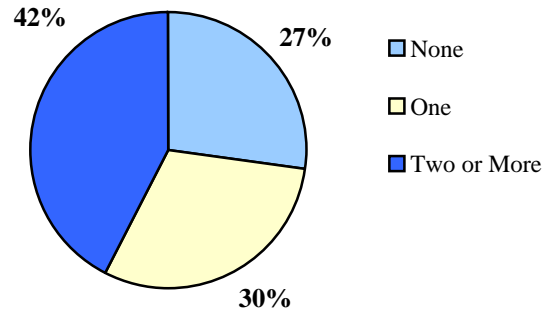

Original Offense Type Missing Data n= 0

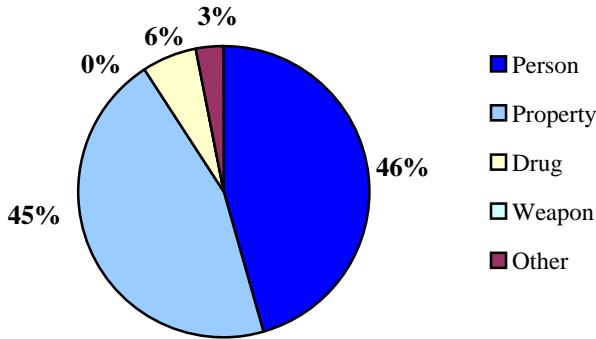

DYC PAROLE

Parole ADP	23.0
Parole Discharges	36
Parole LOS (Months)	7.2

Discharge Status

Missing Data n= 1

Parole Adjustment at Discharge

Satisfactory or Better: 58%

Missing Data n= 1

Total in School or Employed: 72%

Missing Data n= 1

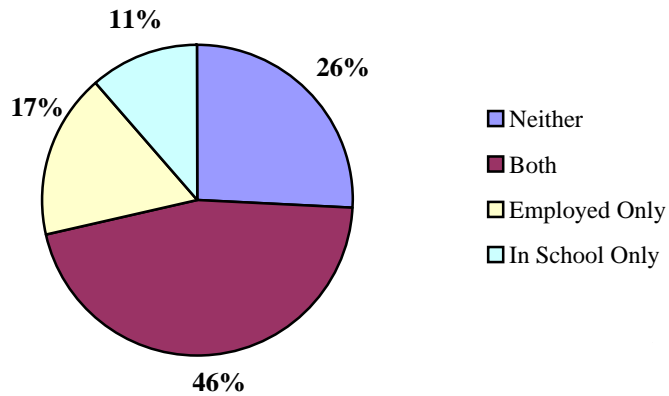

¹ All commitment statistics are based on new commitments excluding Commitment ADP and Commitment Rate (ADP)

DEMOGRAPHICS

Counties: Dolores and Montezuma

Population	Colorado		22nd JD	
Total Population	5,160,189	100.0%	27,935	100.0%
Juvenile Population (10-17 Years)	539,167	10.4%	3,190	11.4%

22nd JD Juvenile Population by Gender

Female	49%
Male	51%

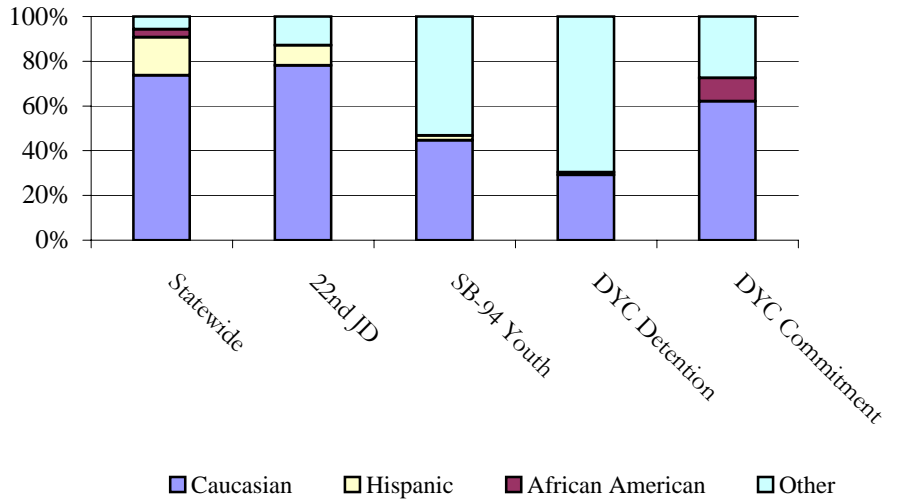
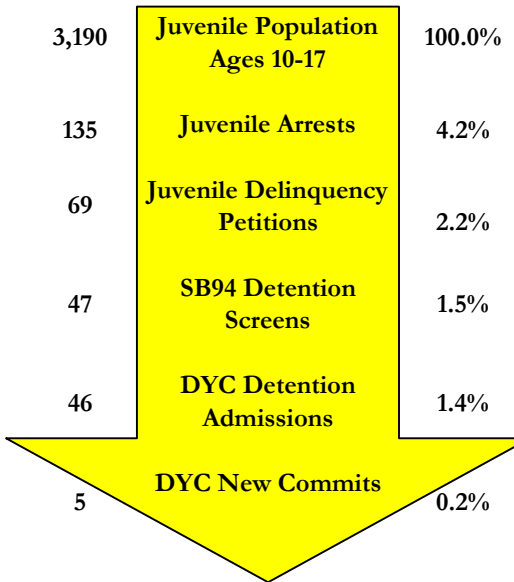

SENATE BILL 94

Youth Screens: 47

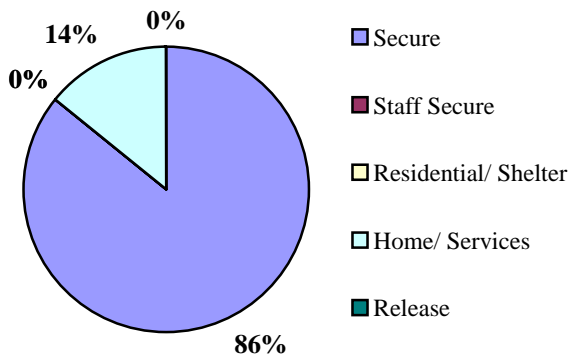

	N	%
Secure	36	85.7%
Staff Secure	0	0.0%
Residential/ Shelter	0	0.0%
Home/ Services	6	14.3%
Release	0	0.0%
Total	42	100%

Missing Data n= 5

Termination Reasons

	N	%
Positive	39	78%
Neutral	4	8%
Negative	7	14%

Missing Data n= 0

Percentages may not add to 100% due to rounding, or missing data

JUVENILE PROBATION

Number of Pre-Sentence Investigations (PSIs): 21

	Regular Probation	Juvenile ISP
New	16	7
Active Cases	23	9

YOUTHFUL OFFENDER SYSTEM

New Admissions: 1



DYC DETENTION

Capacity	22nd JD	Western Region
Grand Mesa	0	31
Robert DeNier	3	9
Contract Staff-Secure	0	2
Total	3	42
% of time at 90% cap or higher	89.9%	3.8%

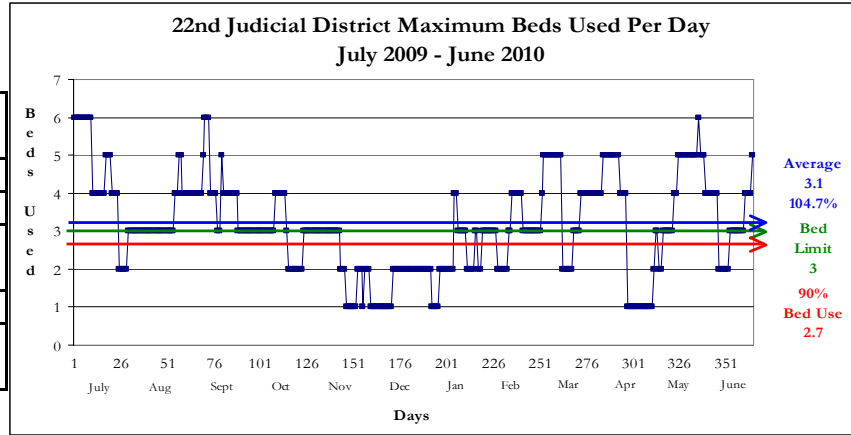

Detention Admissions 46	Detention ADP 2.0
Detention Rate 6.4	Detention LOS (Days) 17.8

DYC COMMITMENT¹

New Commitments	5
Commitment ADP	9.5
*New Commitment Rate	15.7
*Commitment Rate (ADP)	29.8
Length of Service (months)	16.4

*Rate measures the number of youth committed per 10,000 youth in the district

	Female	Male	Total
Average Age 1 st Adjudication	N/A	13.6	13.6
Average Age at Commitment	N/A	15.1	15.1
Residential LOS (months)	N/A	16.4	16.4

Age at First Adjudication

Average Age at First Adjudication: 13.6
Missing Data n= 0

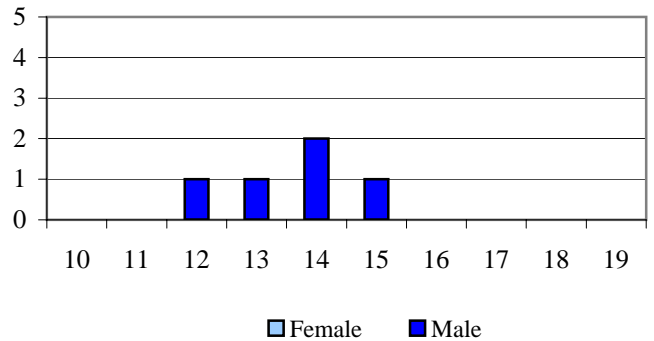

Age at Commitment

Average Age at Commitment: 15.1
Missing Data n= 0

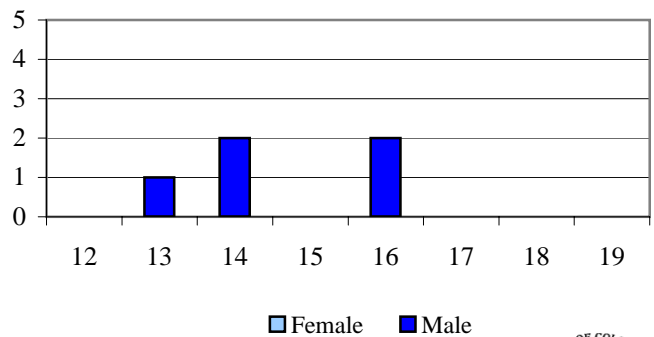

Assessed Drug / Alcohol Treatment Service Need

Missing Data n= 0

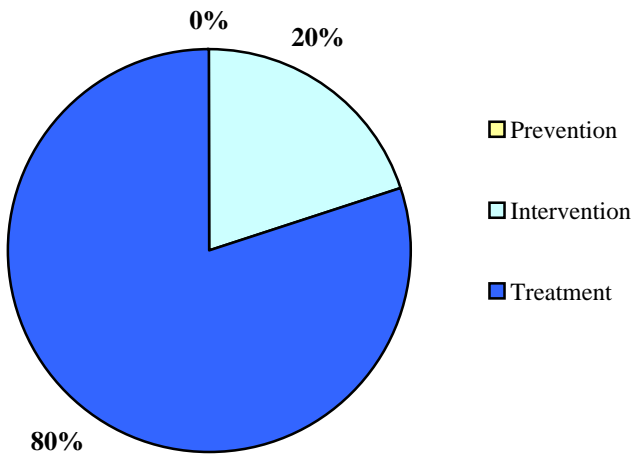

DYC COMMITMENT (cont.)¹

Assessed Mental Health Needs

	N	%
High-Moderate to Severe	0	0.0%
None-to-Slight to Low-Moderate	5	100.0%

Missing Data n= 0

Number of Prior Placements

	N	%
None	3	60.0%
One	1	20.0%
Two or More	1	20.0%

Missing Data n= 0

Original Commitment Type

	N	%
Non-Mandatory	3	60.0%
Mandatory	2	40.0%
Repeat	0	0.0%
Violent	0	0.0%
Aggravated	0	0.0%

Missing Data n= 0

Number of Prior Placements

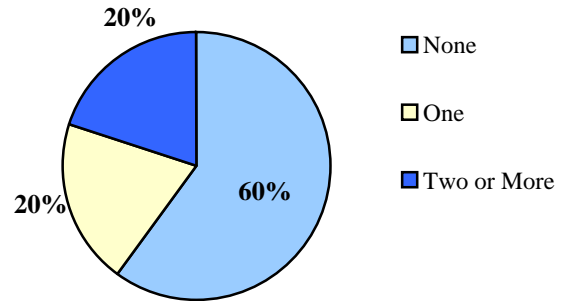

Original Offense Type Missing Data n= 0

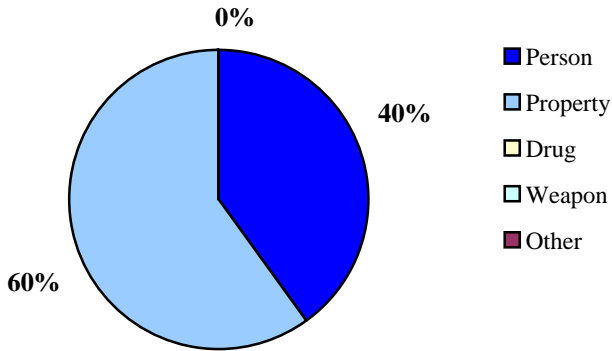

DYC PAROLE

Parole ADP	4.2
Parole Discharges	9
Parole LOS (Months)	7.6

Discharge Status

Missing Data n= 0

Parole Adjustment at Discharge

Satisfactory or Better: 56%

Missing Data n= 1

Total in School or Employed: 67%

Missing Data n= 0

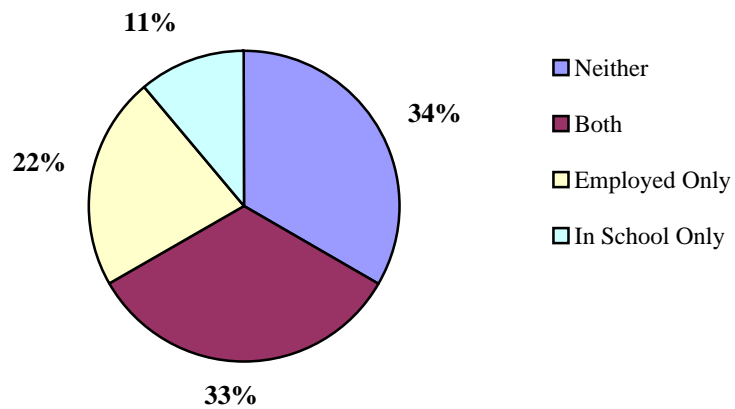

¹ All commitment statistics are based on new commitments excluding Commitment ADP and Commitment Rate(ADP)