

JUDICIAL DISTRICT PROFILE REPORT

FISCAL YEAR 2005-2006

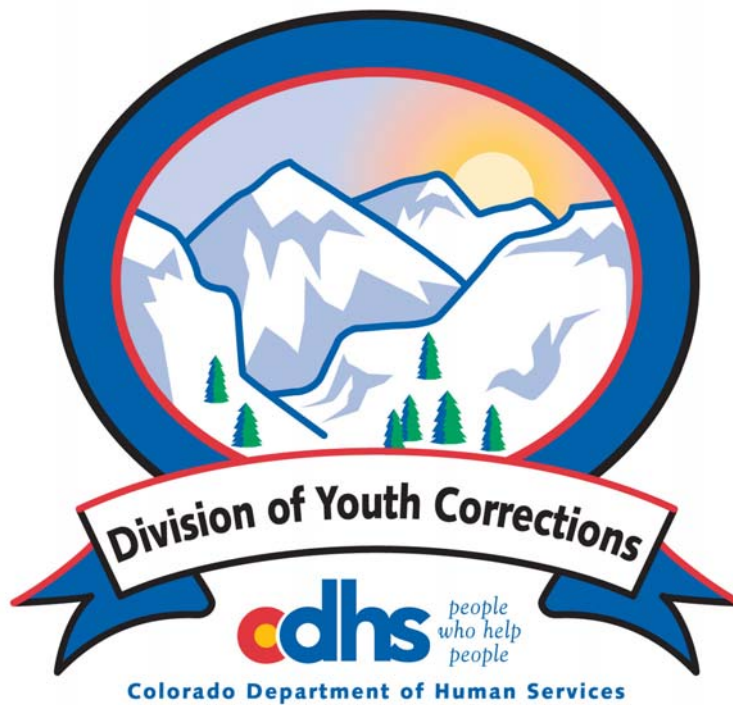

Created by the Division of Youth Corrections
Research and Evaluation Unit
February, 2007

DEMOGRAPHICS

Population	State of Colorado	
Total Population	4,804,353	100.0%
Juvenile Population (10-17 Years)	521,508	10.9%

Juvenile Population by Gender

Female	49%
Male	51%

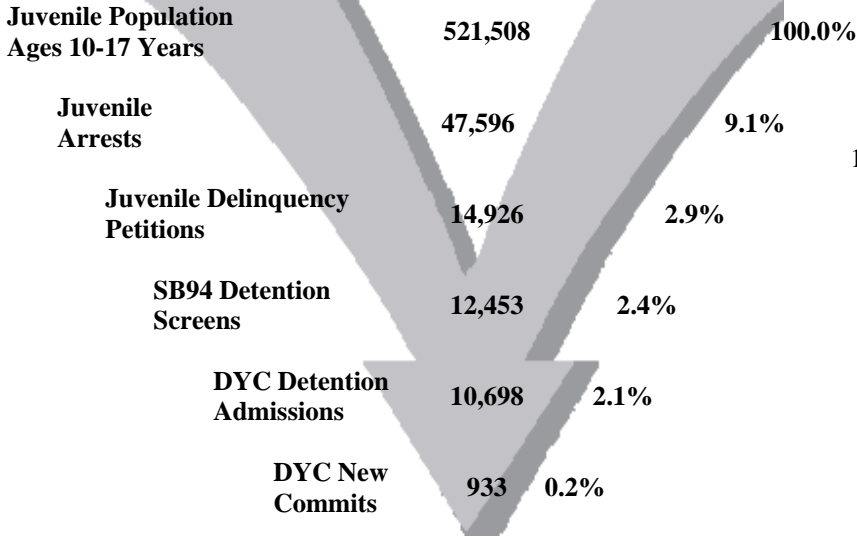

Juvenile Population Ethnicity

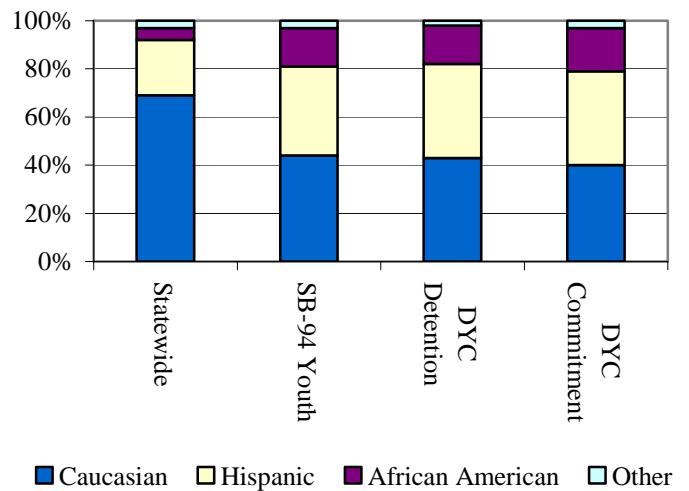

SENATE BILL 94

Youth Profiles

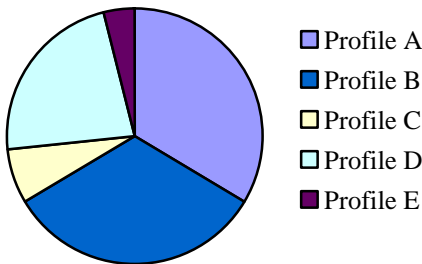

Youth Screens: 12,453

	N	%
Profile A (low)	4003	34%
Profile B (low)	3871	33%
Profile C (low)	815	7%
Profile D (high)	2704	23%
Profile E (high)	443	4%
Total	11836	100%

Missing Profile Data n= 617

Termination Reasons

	N	%
Positive	7771	55%
Neutral	4773	34%
Negative	1490	11%

Missing Termination Reason n= 4

Percentages may not add to 100% due to rounding, or missing data

JUVENILE PROBATION

Number of Pre-Sentence Investigations (PSIs): 2,265

	Regular Probation	Juvenile ISP
New Admissions	6,215	611
Active Cases	7,187	495

YOUTHFUL OFFENDER SYSTEM

New Admissions: 54



DYC DETENTION

Capacity	
State-Owned and Operated	449
State-Owned, Privately-Operated	9
Contract Staff-Secure	21
Total	479
Time At or Over Cap	0.0%

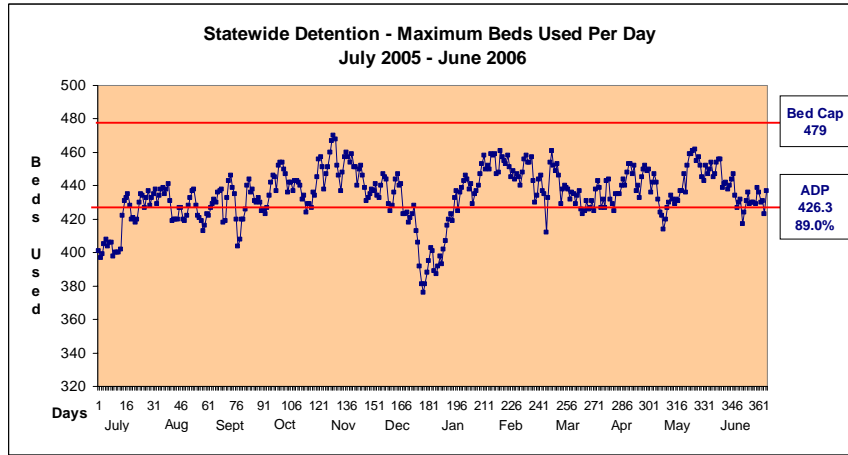

Cap: 479
 Max: 470
 ADP: 426.3
 Mode: 437

Detention Admissions	10,698	Detention ADP	426.3
Detention Rate	8.2	Detention LOS (Days)	14.1

DYC COMMITMENT

New Commitments	933
Commitment ADP	1453.4
*New Commitment Rate	17.9
*Commitment Rate (ADP)	27.9
Length of Stay (months)	18.2

*Rate measures the number of youth committed per 10,000 youth in the district.

	Female	Male	Total
Average Age 1 st Adjudication*	14.3	13.8	13.8
Average Age at Commitment*	15.9	16.0	16.0
Residential LOS (months)**	16.0	18.6	18.2

*new commitments
 **new discharges

Assessed Drug / Alcohol Treatment Service Need
 Missing Data n=1

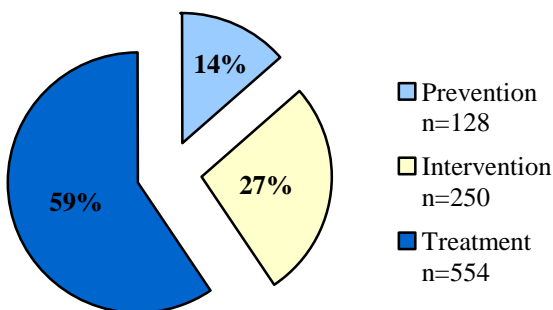

Age at First Adjudication
 Average Age at First Adjudication: 13.8
 Missing Data n= 28

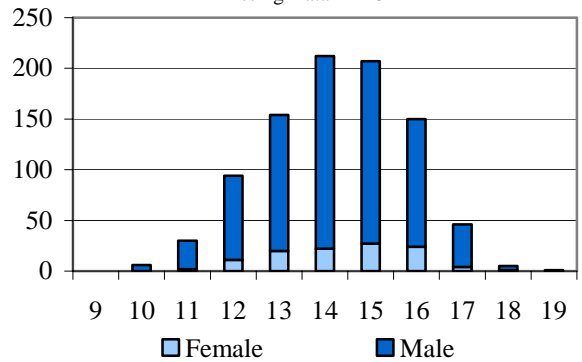

Age at Commitment
 Average Age at Commitment: 16.0

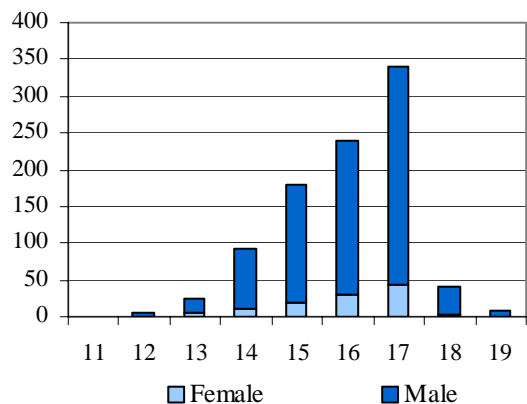

DYC COMMITMENT (CONT.)

Assessed Mental Health Needs

High-Moderate to Severe	548	59.3%
None-to-Slight to Low-Moderate	376	40.7%

Missing Data n = 9

Number of Prior Placements

None	336	36.0%
One	220	23.6%
Two or More	377	40.4%

Original Sentence Type

Non-Mandatory	682	73.1%
Mandatory	154	16.5%
Repeat	71	7.6%
Violent	9	1.0%
Aggravated	11	1.2%

Missing Data n= 6

Number of Prior Placements

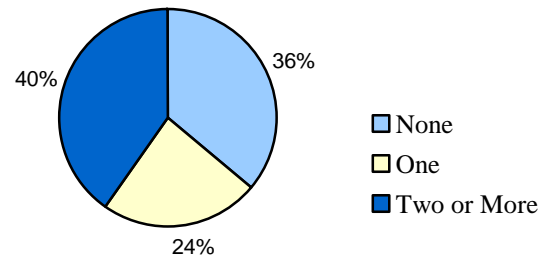

Original Offense Type

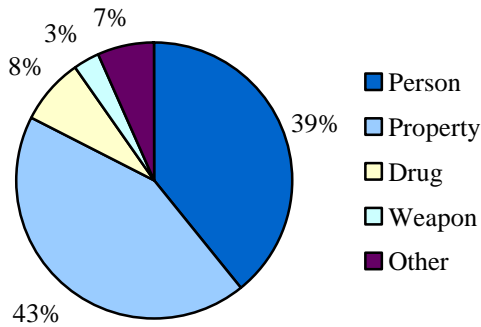

Original Offense Type

Person	364	39.2%
Property	402	43.3%
Drug	72	7.8%
Weapon	27	2.9%
Other	63	6.8%

Missing Data n= 5

DYC PAROLE

Parole ADP	508.7
Parole Discharges	929
Parole LOS (Months)	6.4

Discharge Status

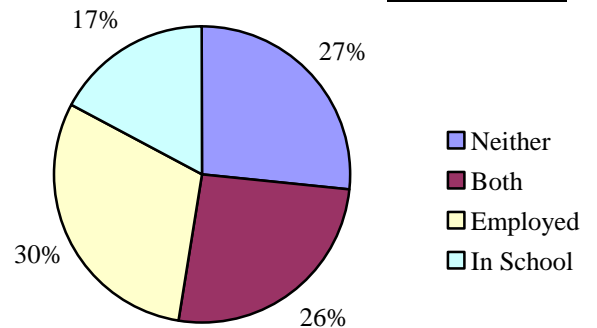

Parole Adjustment at Discharge

Satisfactory or Better: 66%

Total in School or Employed 72%

DEMOGRAPHICS

Counties: Gilpin and Jefferson

Population	Colorado		1 st JD	
Total Population	4,804,353	100.0%	541,814	100.0%
Juvenile Population (10-17 Years)	521,508	10.9%	60,145	11.1%

1st JD Juvenile Population by Gender

Female	49%
Male	51%

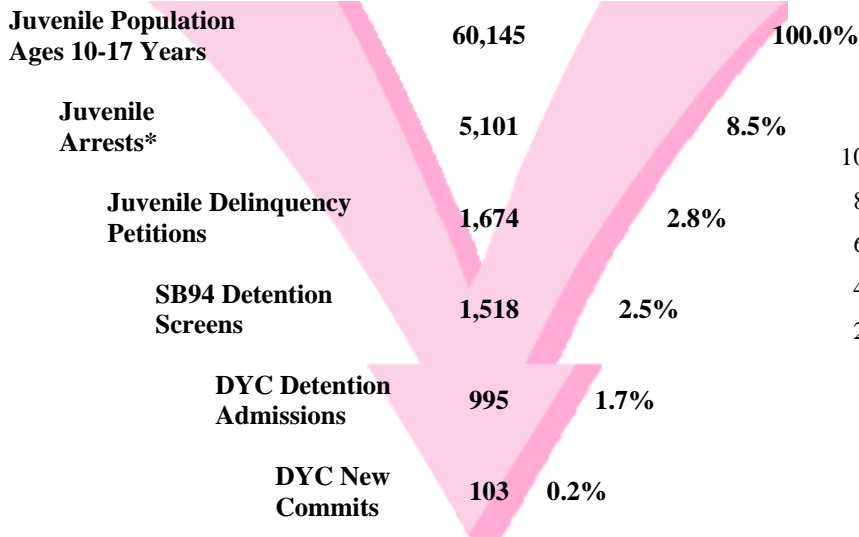

*FY 99 through FY 02 average number of arrests. FY 05-06 data is not currently available.

Juvenile Population Ethnicity

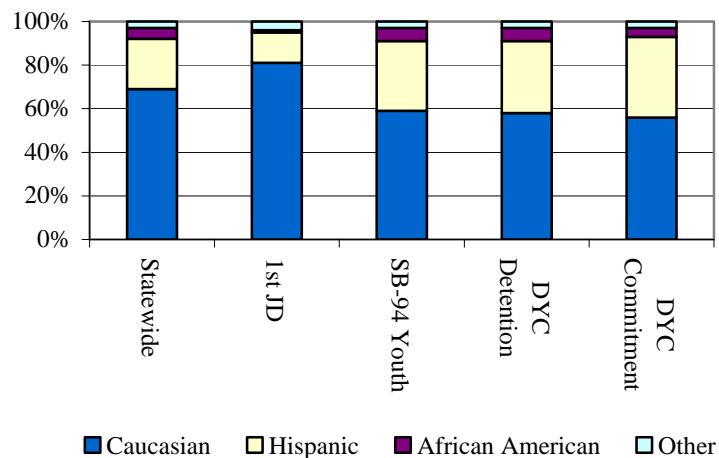

SENATE BILL 94

Youth Screens: 1518

Termination Reasons

Youth Profiles

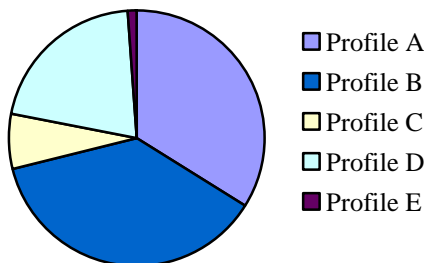

	N	%
Profile A (low)	507	34%
Profile B (low)	551	37%
Profile C (low)	98	7%
Profile D (high)	320	21%
Profile E (high)	21	1%
Total	1497	100%

Missing Profile Data n= 21

	N	%
Positive	626	49%
Neutral	497	39%
Negative	150	12%

Percentages may not add to 100% due to rounding, or missing data

Juvenile Probation

Number of Pre-Sentence Investigations (PSIs): 328

YOUTHFUL OFFENDER SYSTEM

New Admissions: 8

	Regular Probation	Juvenile ISP
New Admissions	757	72
Active Cases	772	58



DYC DETENTION

Capacity	1 st JD	Central Region
Gilliam	0	70
Marvin Foote	0	96
Mount View	56	60
Total	56	226
Time At or Over Cap	5.1%	0.0%

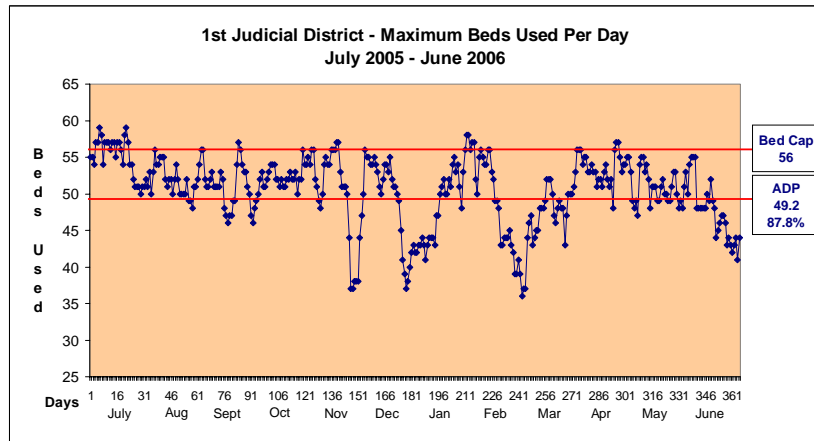

Max: 59
 Cap: 56
 ADP: 49.2
 Mode: 51

Detention Admissions	995	Detention ADP	49.2
Detention Rate	8.2	Detention LOS (Days)	17.8

DYC COMMITMENT

New Commitments	103
Commitment ADP	126.9
*New Commitment Rate	17.1
*Commitment Rate (ADP)	21.1
Length of Stay (months)	18.0

**Rate measures the number of youth committed per 10,000 youth in the district.*

	Female	Male	Total
Average Age 1 st Adjudication*	14.6	14.0	14.1
Average Age at Commitment*	16.3	16.3	16.3
Residential LOS (months)**	15.0	18.2	18.0

*new commitments

**new discharges

Assessed Drug / Alcohol Treatment Service Need

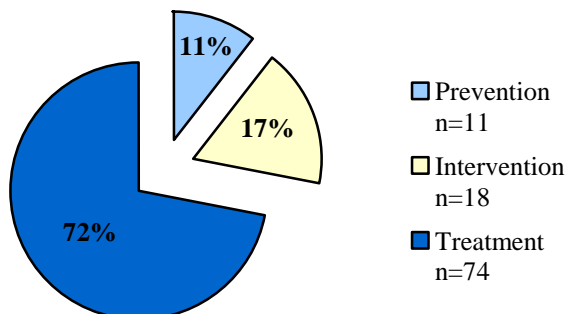

Age at First Adjudication
 Average Age at First Adjudication: 14.1
 Missing Data n = 3

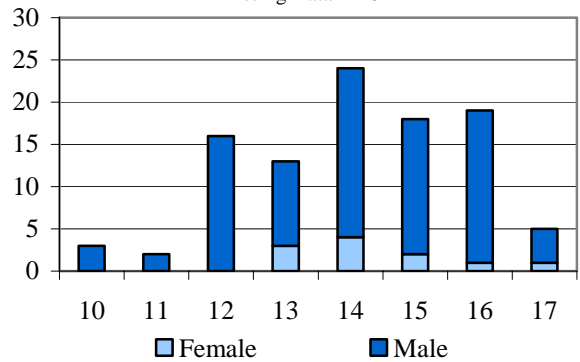

Age at Commitment
 Average Age at Commitment: 16.3

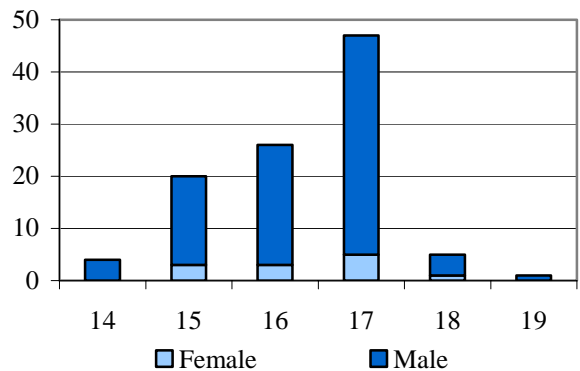

DYC COMMITMENT (CONT.)

Assessed Mental Health Needs

High-Moderate to Severe	63	61.2%
None-to-Slight to Low-Moderate	40	38.8%

Number of Prior Placements

None	35	34.0%
One	28	27.2%
Two or More	40	38.8%

Original Commitment Type

Non-Mandatory	81	78.6%
Mandatory	16	15.5%
Repeat	0	0.0%
Violent	5	4.9%
Aggravated	1	1.0%

Number of Prior Placements

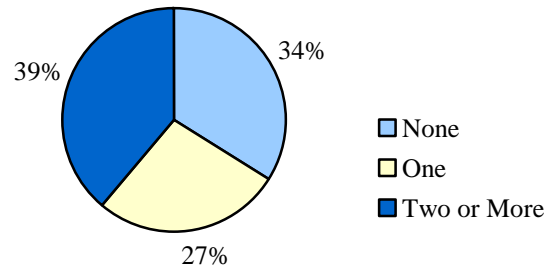

Original Offense Type

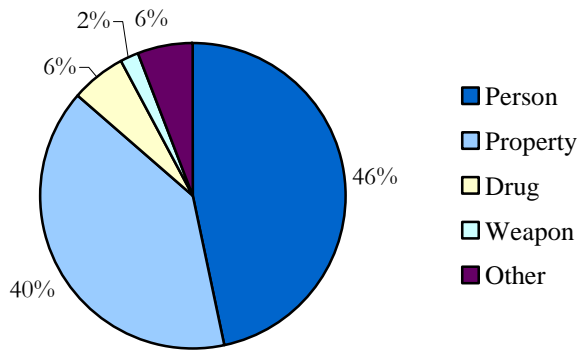

Original Offense Type

Person	48	46.6%
Property	41	39.8%
Drug	6	5.8%
Weapon	2	1.9%
Other	6	5.8%

DYC PAROLE

Parole ADP	43.2
Parole Discharges	72
Parole LOS (Months)	6.0

Discharge Status

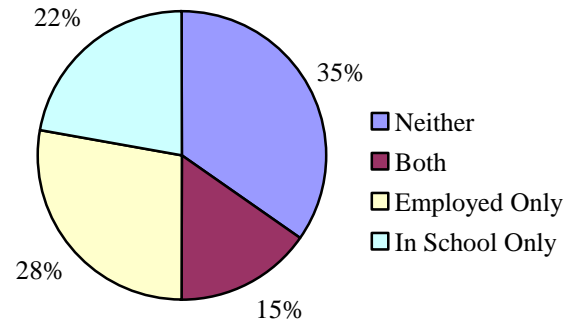

Parole Adjustment at Discharge

Satisfactory or Better: 63%

Total in School or Employed: 65%

DEMOGRAPHICS

Counties: Denver

Population	Colorado		2 nd JD	
Total Population	4,804,353	100.0%	575,294	100.0%
Juvenile Population (10-17 Years)	521,508	10.9%	52,755	9.2%

2nd JD Juvenile Population by Gender

Female	49%
Male	51%

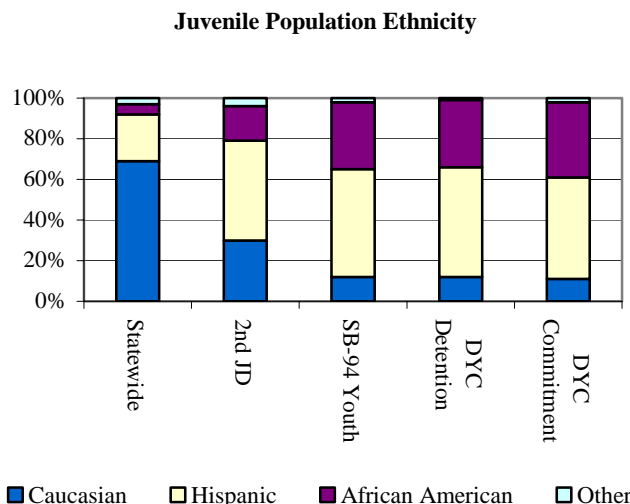
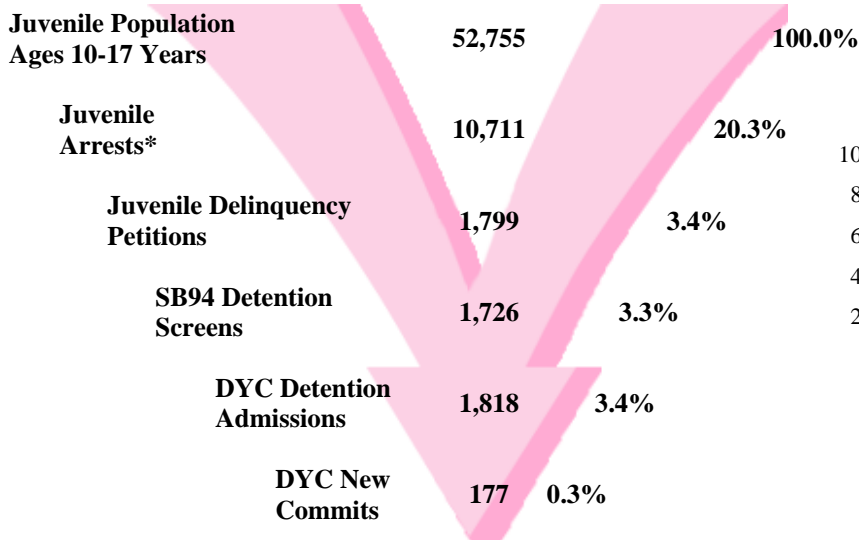

*FY 99 through FY 02 average number of arrests.
FY 05-06 data is not currently available.

SENATE BILL 94

Youth Screens: 1,726

Termination Reasons

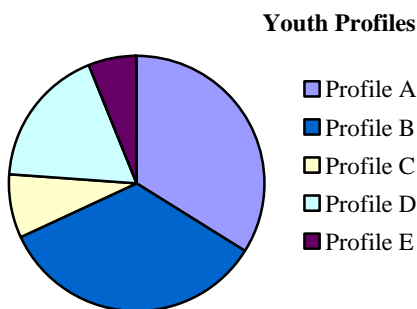

	N	%
Profile A (low)	592	34%
Profile B (low)	579	34%
Profile C (low)	132	8%
Profile D (high)	315	18%
Profile E (high)	102	6%
Total	1720	100%

	N	%
Positive	746	57%
Neutral	316	24%
Negative	252	19%

Missing Termination Data n = 2

Missing Profile Data n = 6

Percentages may not add to 100% due to rounding, or missing data

JUVENILE PROBATION

Number of Pre-Sentence Investigations (PSIs): 402

YOUTHFUL OFFENDER SYSTEM

New Admissions: 7

	Regular Probation	Juvenile ISP
New Admissions	681	74
Active Cases	825	65



DYC DETENTION

Capacity	2 nd JD	Central Region
Gilliam	70	70
Marvin Foote	22	96
Mount View	0	60
Total	92	226
Time At or Over Cap	8.3%	0.0%

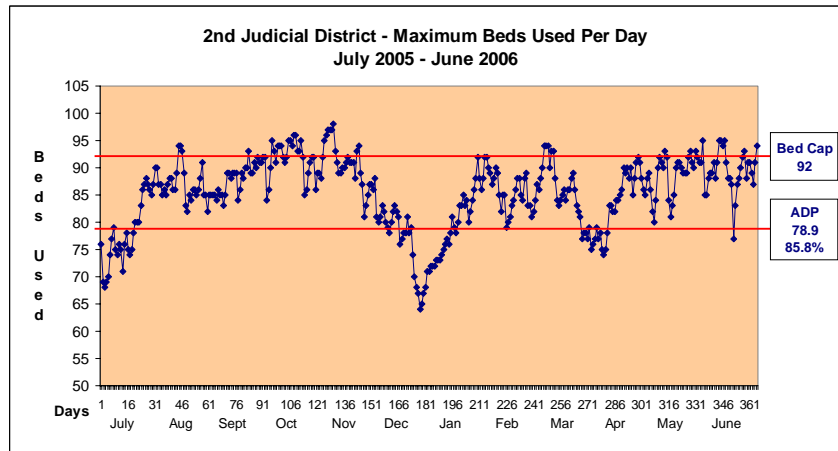

Max: 98
 Cap: 92
 Mode: 88
 ADP: 78.9

Detention Admissions	1,818	Detention ADP	78.9
Detention Rate	15.0	Detention LOS (Days)	16.2

DYC COMMITMENT

New Commitments	177
Commitment ADP	322.1
*New Commitment Rate	33.6
*Commitment Rate (ADP)	61.1
Length of Stay (months)	18.9

*Rate measures the number of youth committed per 10,000 youth in the district.

	Female	Male	Total
Average Age 1 st Adjudication*	14.4	14.3	14.3
Average Age at Commitment*	15.8	15.9	15.9
Residential LOS (months)**	16.4	19.2	18.9

*new commitments

**new discharges

Assessed Drug / Alcohol Treatment Service Need

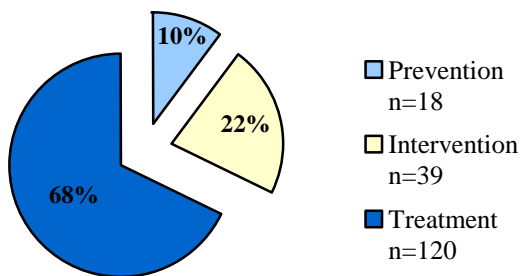

Age at First Adjudication

Average Age at First Adjudication: 14.3

(Missing Data n = 12)

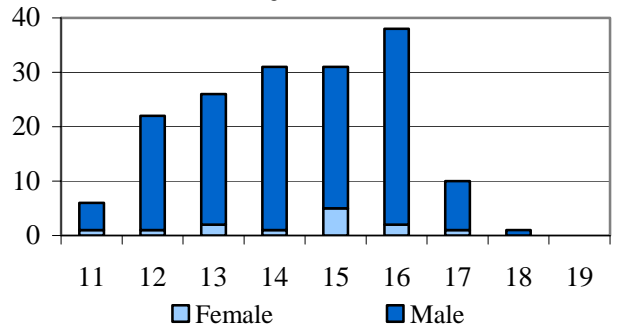

Age at Commitment

Average Age at Commitment: 15.9

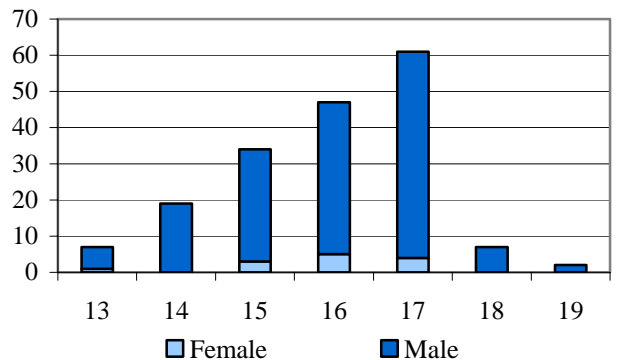

DYC COMMITMENT (CONT.)

Assessed Mental Health Needs

High-Moderate to Severe	106	60.2%
None-to-Slight to Low-Moderate	70	39.8%

Missing Data n=1

Number of Prior Placements

None	73	41.2%
One	40	22.6%
Two or More	64	36.2%

Original Commitment Type

Non-Mandatory	136	76.8%
Mandatory	19	10.7%
Repeat	20	11.3%
Violent	1	0.6%
Aggravated	1	0.6%

Number of Prior Placements

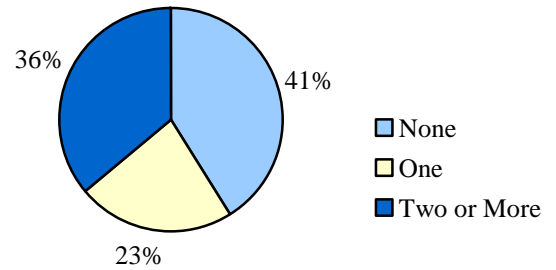

Original Offense Type

Missing Data n = 3

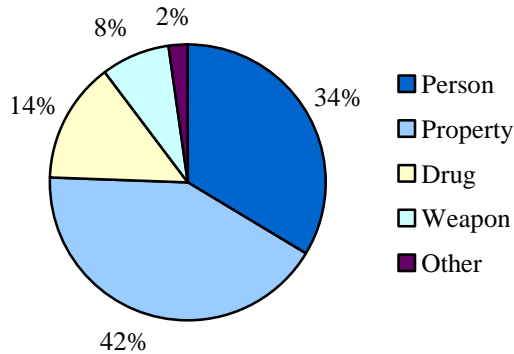

Original Offense Type

Person	59	33.7%
Property	73	41.7%
Drug	25	14.3%
Weapon	14	8.0%
Other	4	2.3%

Missing Data n = 2

DYC PAROLE

Parole ADP	106.9
Parole Discharges	207
Parole LOS (Months)	6.1

Discharge Status

Missing Data n = 1

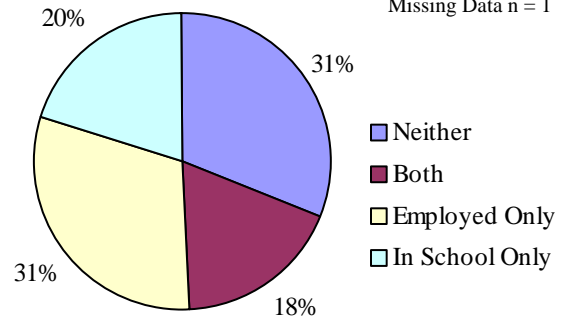

Parole Adjustment at Discharge

Satisfactory or Better: 62%

Missing Data n = 3

Total in School or Employed: 69%



DEMOGRAPHICS

Counties: Huerfano and Las Animas

Population	Colorado		3 rd JD	
Total Population	4,804,353	100.0%	24,737	100.0%
Juvenile Population (10-17 Years)	521,508	10.9%	2,642	10.7%

3rd JD Juvenile Population by Gender

Female	49%
Male	51%

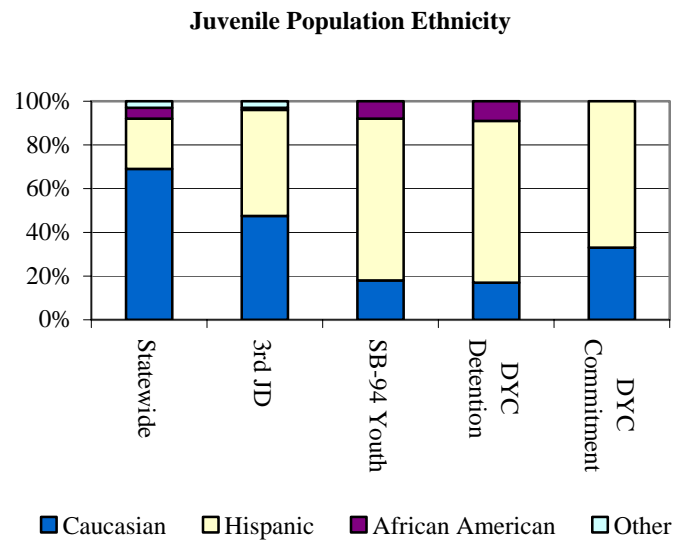
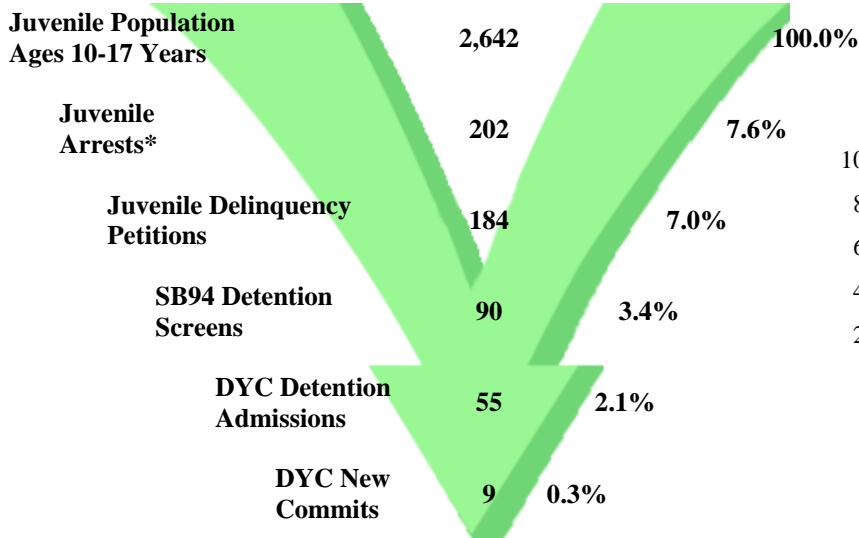

*FY 99 through FY 02 average number of arrests. FY 05-06 data is not currently available.

SENATE BILL 94

Youth Screens: 90

Termination Reasons

Youth Profiles

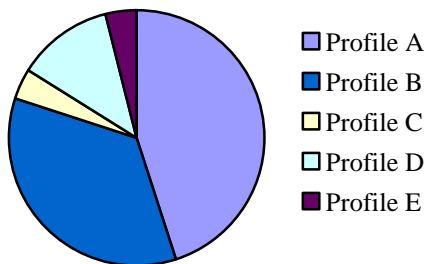

	N	%
Profile A (low)	23	45%
Profile B (low)	18	35%
Profile C (low)	2	4%
Profile D (high)	6	12%
Profile E (high)	2	4%
Total	51	100%

	N	%
Positive	0	0%
Neutral	6	100%
Negative	0	0%

Missing Profile Data n = 39

Percentages may not add to 100% due to rounding, or missing data

JUVENILE PROBATION

YOUTHFUL OFFENDER SYSTEM

Number of Pre-Sentence Investigations (PSIs): 27

New Admissions: 0

	Regular Probation	Juvenile ISP
New Admissions	60	4
Active Cases	67	4



DYC DETENTION

Capacity	3rd JD	Southern Region
Pueblo	2	33
Spring Creek	0	66
Contract Staff-Secure	0	7
Total	2	106
Time At or Over Cap	89.2%	0.2%

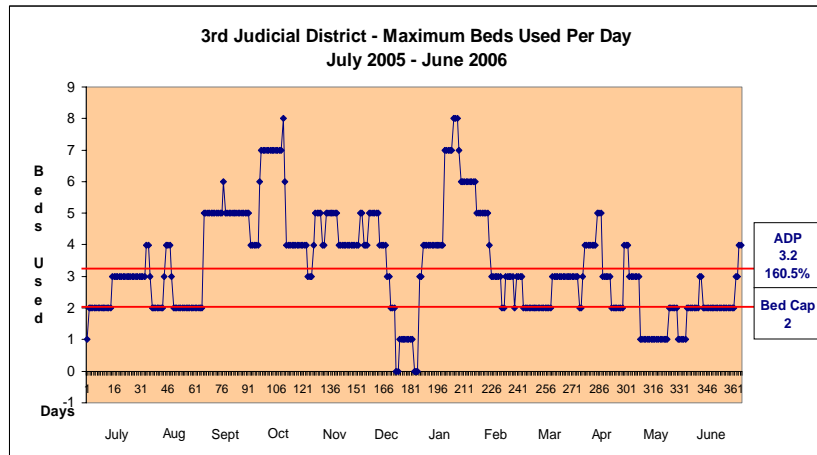

Max: 8
 ADP: 3.2
 Cap: 2
 Mode: 2

Detention Admissions	55	Detention ADP	3.2
Detention Rate	12.1	Detention LOS (Days)	21.8

DYC COMMITMENT

New Commitments	9
Commitment ADP	6.5
*New Commitment Rate	34.1
*Commitment Rate (ADP)	24.6
Length of Stay (months)	15.9

**Rate measures the number of youth committed per 10,000 youth in the district.*

Age at First Adjudication

Average Age at First Adjudication: 13.1

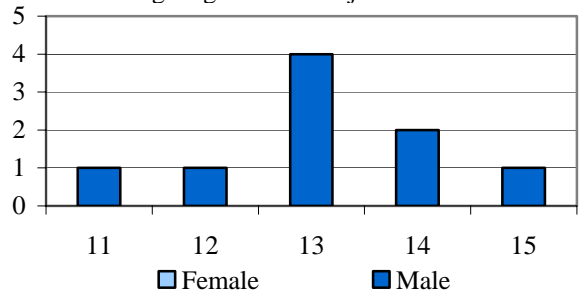

	Female	Male	Total
Average Age 1 st Adjudication*	--	13.1	13.1
Average Age at Commitment*	--	15.6	15.6
Residential LOS (months)**	12.0	17.3	15.9

*new commitments

**new discharges

Age at Commitment

Average Age at Commitment: 15.6

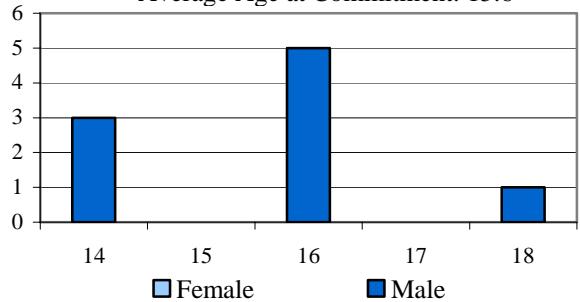

Assessed Drug / Alcohol Treatment Service Need

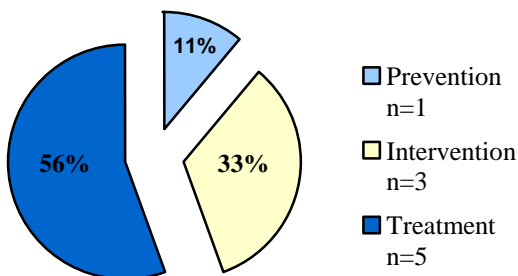

DYC COMMITMENT (CONT.)

Assessed Mental Health Needs

High-Moderate to Severe	8	88.9%
None-to-Slight to Low-Moderate	1	11.1%

Number of Prior Placements

None	4	44.4%
One	2	22.2%
Two or More	3	33.3%

Original Commitment Type

Non-Mandatory	5	55.6%
Mandatory	0	0.0%
Repeat	4	44.4%
Violent	0	0.0%
Aggravated	0	0.0%

Number of Prior Placements

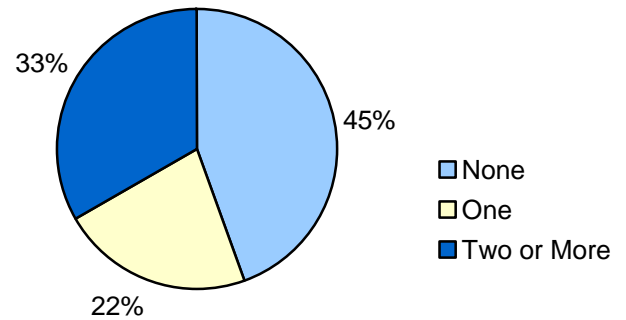

Original Offense Type

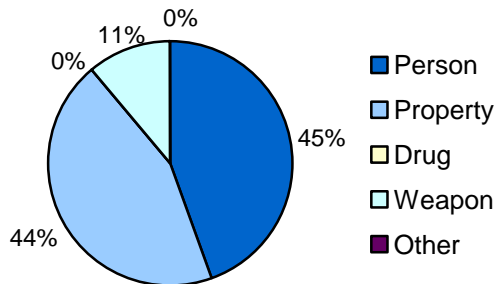

Original Offense Type

Person	4	44.4%
Property	4	44.4%
Drug	0	0.0%
Weapon	1	11.1%
Other	0	0.0%

DYC PAROLE

Discharge Status

Parole ADP	1.5
Parole Discharges	4
Parole LOS (Months)	6.0

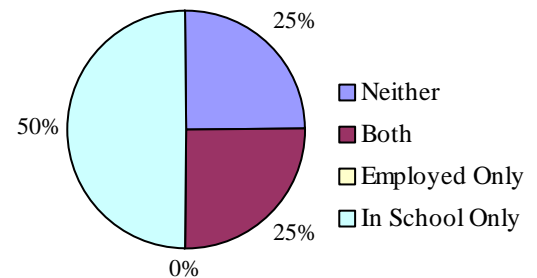

Parole Adjustment at Discharge

Satisfactory or Better: 0%

Total in School or Employed: 75%



DEMOGRAPHICS

Counties: El Paso and Teller

Population	Colorado		4 th JD	
Total Population	4,804,353	100.0%	599,076	100.0%
Juvenile Population (10-17 Years)	521,508	10.9%	67,709	11.3%

4th JD Juvenile Population by Gender

Female	48%
Male	52%

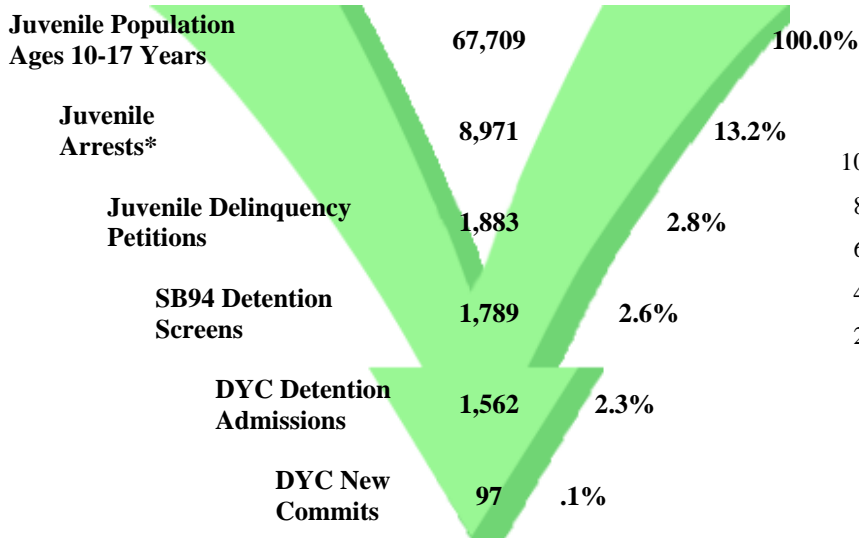

Juvenile Population Ethnicity

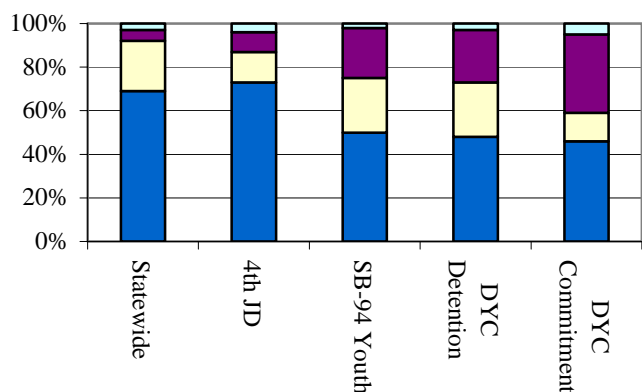

*FY 99 through FY 02 average number of arrests. FY 05-06 data is not currently available.

■ Caucasian ■ Hispanic ■ African American ■ Other

SENATE BILL 94

Youth Screens: 1789

Termination Reasons

Youth Profiles

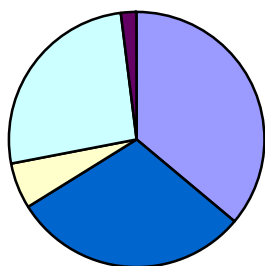

- Profile A
- Profile B
- Profile C
- Profile D
- Profile E

	N	%
Profile A (low)	615	36%
Profile B (low)	520	30%
Profile C (low)	104	6%
Profile D (high)	441	26%
Profile E (high)	27	2%
Total	1707	100%

	N	%
Positive	478	62%
Neutral	151	20%
Negative	139	18%

Missing Profile Data = 82

Percentages may not add to 100% due to rounding, or missing data

JUVENILE PROBATION

YOUTHFUL OFFENDER SYSTEM

Number of Pre-Sentence Investigations (PSIs): 298

New Admissions: 1

	Regular Probation	Juvenile ISP
New Admissions	598	47
Active Cases	802	41



DYC DETENTION

Capacity	4 th JD	Southern Region
Pueblo	0	33
Spring Creek	58	66
Contract Staff-Secure	0	7
Total	58	106
Time At or Over Cap	8.5%	0.2%

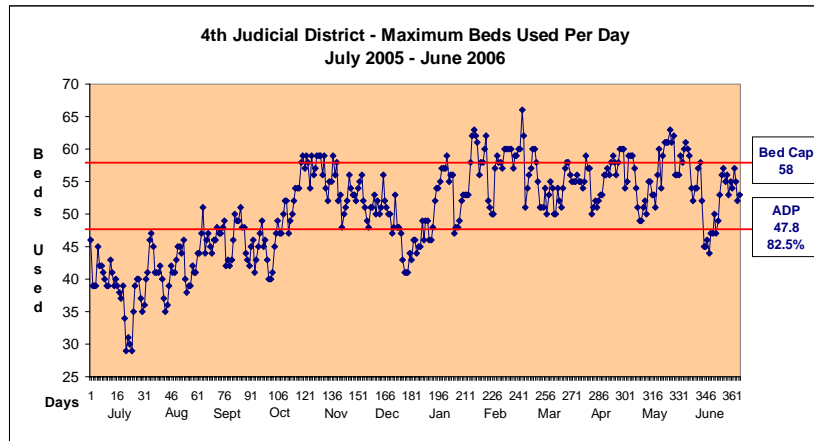

Max: 66
 Cap: 58
 Mode: 54
 ADP: 47.8

Detention Admissions	1,562	Detention ADP	47.8
Detention Rate	7.1	Detention LOS (Days)	11.6

DYC COMMITMENT

New Commitments	97
Commitment ADP	199.3
*New Commitment Rate	14.3
*Commitment Rate (ADP)	32.5
Length of Stay (months)	20.4

**Rate measures the number of youth committed per 10,000 youth in the district.*

	Female	Male	Total
Average Age 1 st Adjudication*	13.9	13.8	13.9
Average Age at Commitment*	16.3	15.8	15.9
Residential LOS (months)**	15.0	20.0	20.4

**new commitments*

***new discharges*

Assessed Drug / Alcohol Treatment Service Need

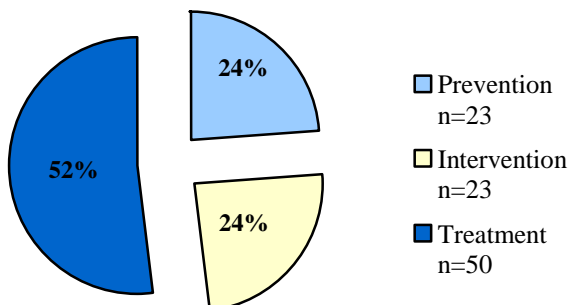

Age at First Adjudication
 Average Age at First Adjudication: 13.9
 Missing Data n=3

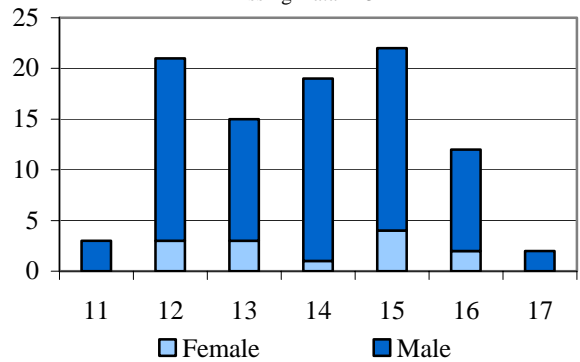

Age at Commitment
 Average Age at Commitment: 15.9

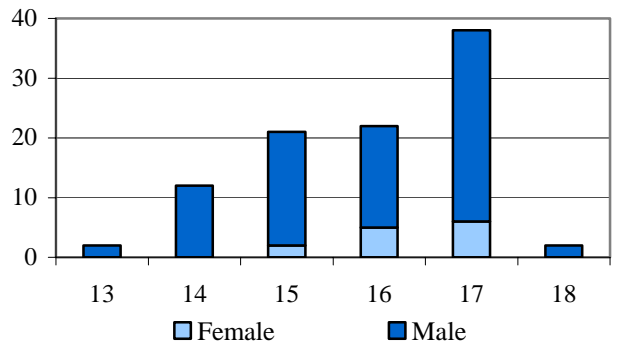

DYC COMMITMENT (CONT.)

Assessed Mental Health Needs

High-Moderate to Severe	79	82.3%
None-to-Slight to Low-Moderate	17	17.7%

Missing data n=1

Number of Prior Placements

None	27	27.8%
One	19	19.6%
Two or More	51	52.6%

Original Commitment Type

Non-Mandatory	87	89.7%
Mandatory	5	5.2%
Repeat	1	1.0%
Violent	0	0.0%
Aggravated	4	4.1%

Number of Prior Placements

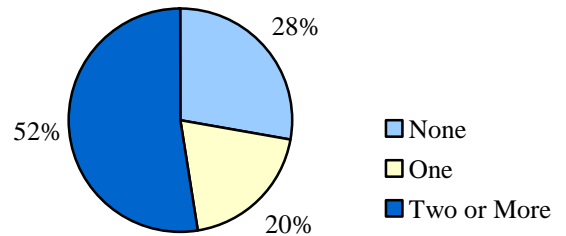

Original Offense Type

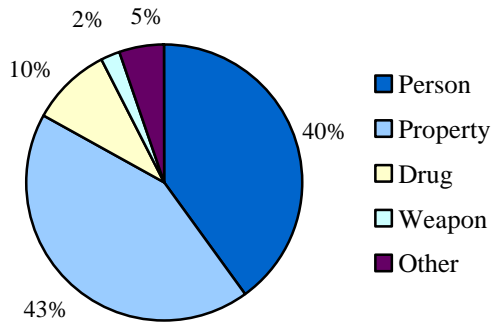

Original Offense Type

Person	38	40.0%
Property	41	43.2%
Drug	9	9.5%
Weapon	2	2.1%
Other	5	5.3%

Missing Data n= 2

DYC PAROLE

Parole ADP	70.7
Parole Discharges	133
Parole LOS (Months)	7.0

Discharge Status

Missing Data n = 6

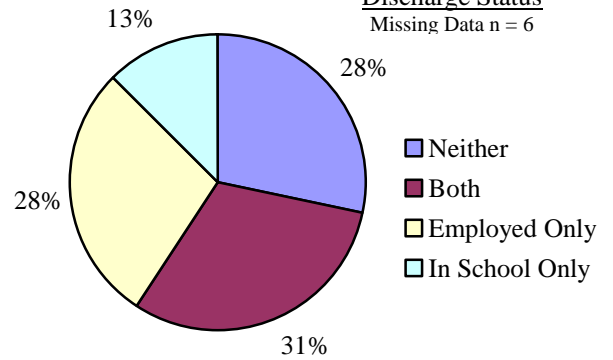

Parole Adjustment at Discharge

Satisfactory or Better: 69%

Missing Data n = 2

Total in School or Employed: 68%

DEMOGRAPHICS

Counties: Clear Creek, Eagle, Lake, and Summit

Population	Colorado		5 th JD	
Total Population	4,804,353	100.0%	96,774	100.0%
Juvenile Population (10-17 Years)	521,508	10.9%	9,079	9.4%

5th JD Juvenile Population by Gender

Female	48%
Male	52%

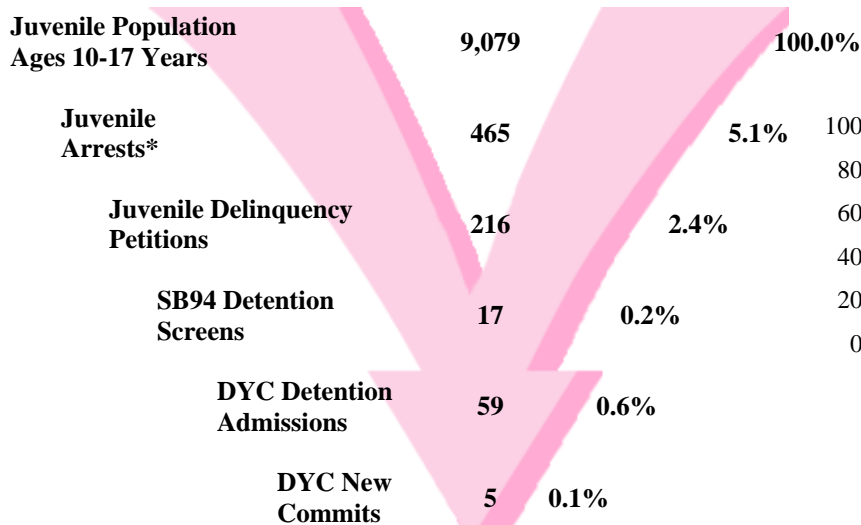

*FY 99 through FY 02 average number of arrests. FY 05-06 data is not currently available.

Juvenile Population Ethnicity

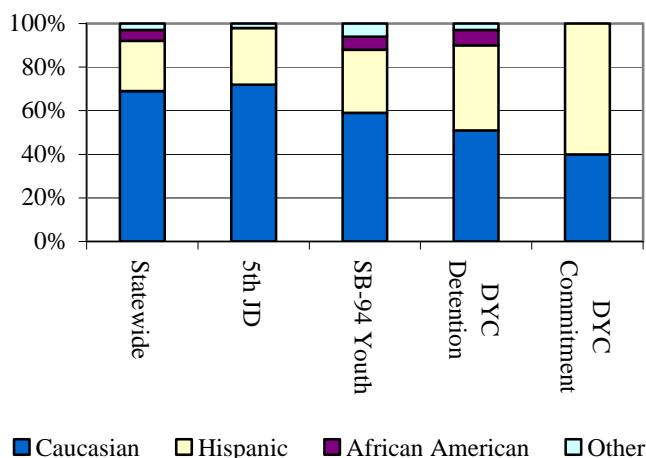

SENATE BILL 94

Youth Screens: 17

Termination Reasons

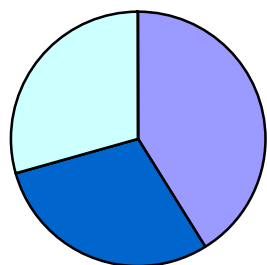

Youth Profiles

- Profile A
- Profile B
- Profile C
- Profile D
- Profile E

	N	%
Profile A (low)	7	41%
Profile B (low)	5	29%
Profile C (low)	0	0%
Profile D (high)	5	29%
Profile E (high)	0	0%
Total	17	99%

	N	%
Positive	27	79%
Neutral	2	6%
Negative	5	15%

Percentages may not add to 100% due to rounding, or missing data

JUVENILE PROBATION

YOUTHFUL OFFENDER SYSTEM

Number of Pre-Sentence Investigations (PSIs): 50

New Admissions: 0

	Regular Probation	Juvenile ISP
New Admissions	99	5
Active Cases	110	5



DYC DETENTION

Capacity	5th JD	Central Region
Gilliam	0	70
Marvin Foote	1	96
Mount View	4	60
Total	5	226
Time At or Over Cap	16.4%	0.0%

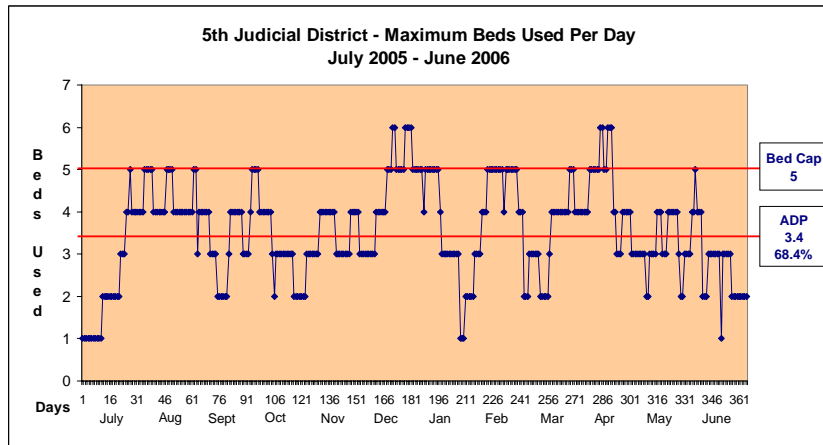

Max: 6
 Cap: 5
 Mode: 4
 ADP: 3.4

Detention Admissions	59	Detention ADP	3.4
Detention Rate	3.7	Detention LOS (Days)	22.4

DYC COMMITMENT

New Commitments	5
Commitment ADP	9.2
*New Commitment Rate	5.5
*Commitment Rate (ADP)	10.1
Length of Stay (months)	15.2

**Rate measures the number of youth committed per 10,000 youth in the district.*

	Female	Male	Total
Average Age 1 st Adjudication*	--	14.2	14.2
Average Age at Commitment*	--	16.0	16.0
Residential LOS (months)**	--	15.2	15.2

**new commitments*

***new discharges*

Assessed Drug / Alcohol Treatment Service Need

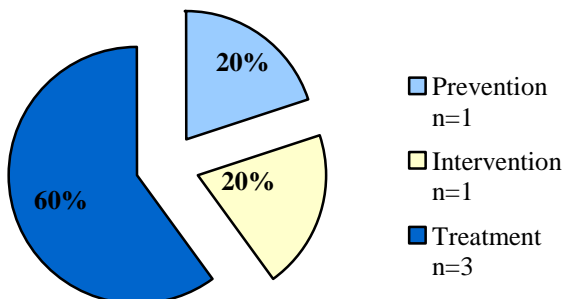

Age at First Adjudication
 Average Age at First Adjudication: 14.2

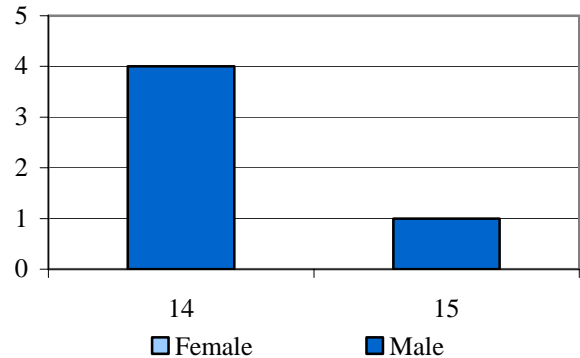

Age at Commitment
 Average Age at Commitment: 16.0

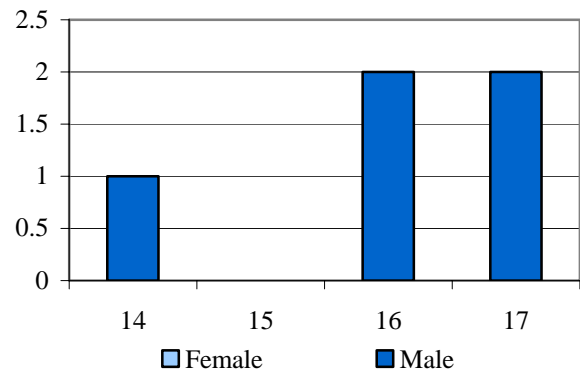

DYC COMMITMENT (CONT.)

Assessed Mental Health Needs

High-Moderate to Severe	3	60.0%
None-to-Slight to Low-Moderate	2	40.0%

Number of Prior Placements

None	3	60.0%
One	2	40.0%
Two or More	0	0.0%

Original Commitment Type

Non-Mandatory	4	80.0%
Mandatory	0	0.0%
Repeat	0	0.0%
Violent	1	20.0%
Aggravated	0	0.0%

Number of Prior Placements

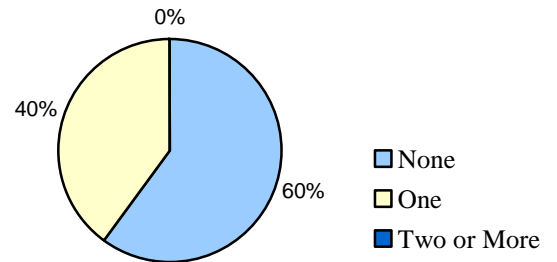

Original Offense Type

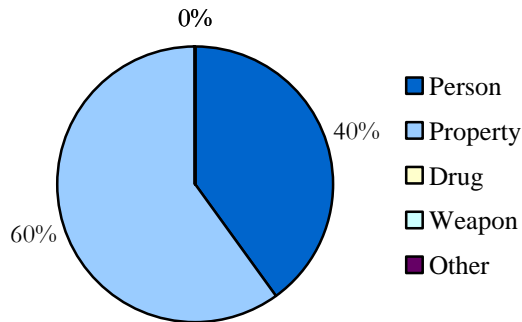

Original Offense Type

Person	2	40.0%
Property	3	60.0%
Drug	0	0.0%
Weapon	0	0.0%
Other	0	0.0%

DYC PAROLE

Parole ADP	1.5
Parole Discharges	2
Parole LOS (Months)	6.0

Discharge Status

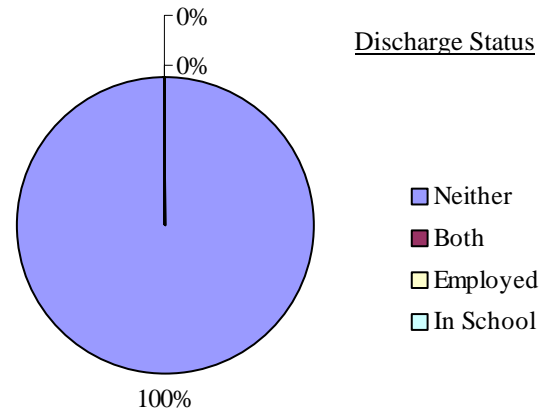

Parole Adjustment at Discharge

Satisfactory or Better: 50%

Total in School or Employed: 0%

DEMOGRAPHICS

Counties: Archuleta, La Plata, and San Juan

Population	Colorado		6 th JD	
Total Population	4,804,353	100.0%	61,938	100.0%
Juvenile Population (10-17 Years)	521,508	10.9%	6,428	10.4%

6th JD Juvenile Population by Gender

Female	50%
Male	50%

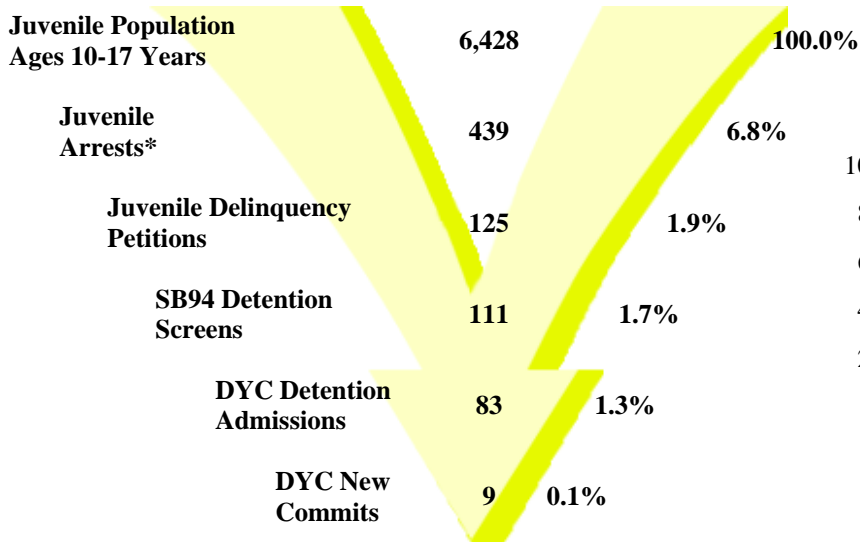

*FY 99 through FY 02 average number of arrests. FY 05-06 data is not currently available.

Juvenile Population Ethnicity

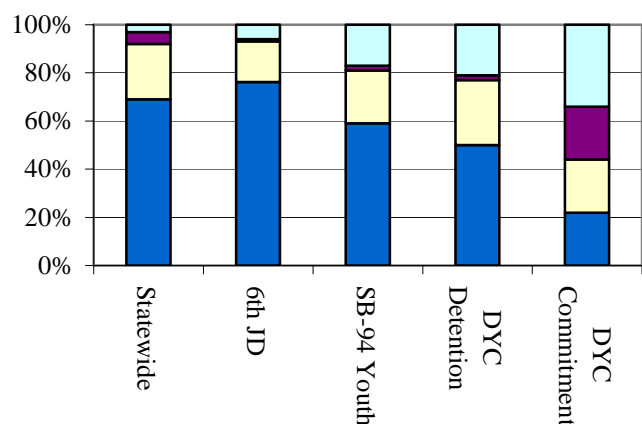

■ Caucasian ■ Hispanic ■ African American ■ Other

SENATE BILL 94

Youth Screens: 111

Termination Reasons

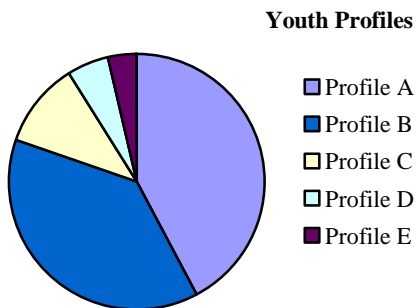

	N	%
Profile A (low)	47	42%
Profile B (low)	42	38%
Profile C (low)	12	11%
Profile D (high)	6	5%
Profile E (high)	4	4%
Total	111	100%

	N	%
Positive	98	81%
Neutral	14	11%
Negative	7	8%

Percentages may not add to 100% due to rounding, or missing data

JUVENILE PROBATION

Number of Pre-Sentence Investigations (PSIs): 55

	Regular Probation	Juvenile ISP
New Admissions	56	8
Active Cases	68	9

YOUTHFUL OFFENDER SYSTEM

New Admissions: 0



DYC DETENTION

Capacity	6 th JD	Western Region
Grand Mesa	0	24
Robert DeNier	6	9
Contract Staff-Secure	0	8
Total	6	41
Time At or Over Cap	31.2%	0.6%

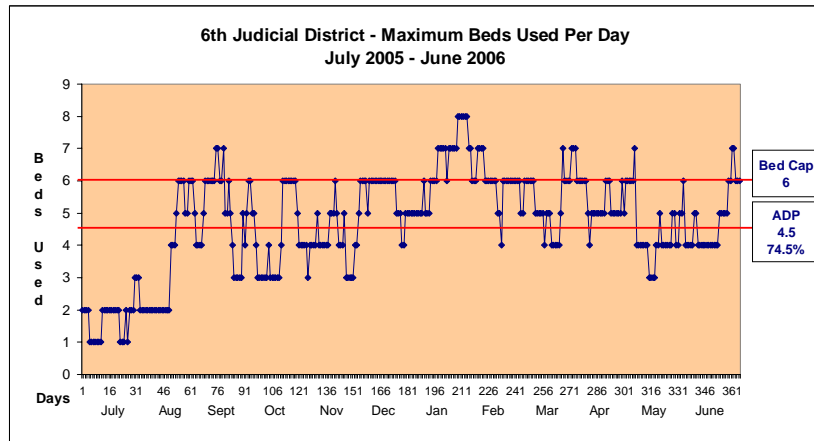

Max: 8
 Cap: 6
 Mode: 6
 ADP: 4.5

Detention Admissions	83	Detention ADP	4.5
Detention Rate	7.0	Detention LOS (Days)	18.5

DYC COMMITMENT

New Commitments	9
Commitment ADP	21.0
*New Commitment Rate	14.0
*Commitment Rate (ADP)	32.7
Length of Stay (months)	13.8

**Rate measures the number of youth committed per 10,000 youth in the district.*

	Female	Male	Total
Average Age 1 st Adjudication*	15.0	14.0	14.3
Average Age at Commitment*	15.0	14.7	14.8
Residential LOS (months)**	12.2	14.5	13.8

**new commitments*

***new discharges*

Assessed Drug / Alcohol Treatment Service Need

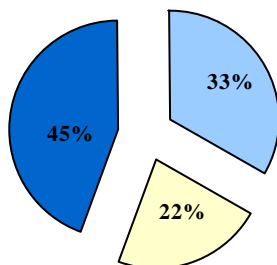

- Prevention n=3
- Intervention n=2
- Treatment n=4

Age at First Adjudication

Average Age at First Adjudication: 14.3

Missing Data n=1

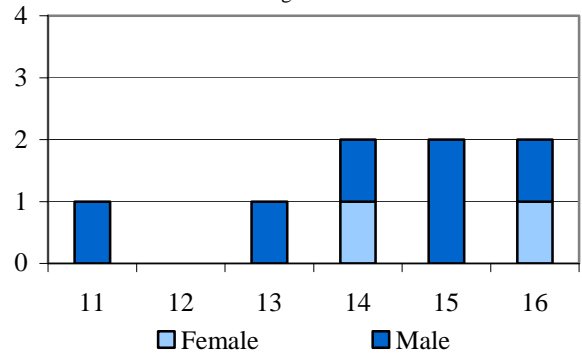

Age at Commitment

Average Age at Commitment: 14.8

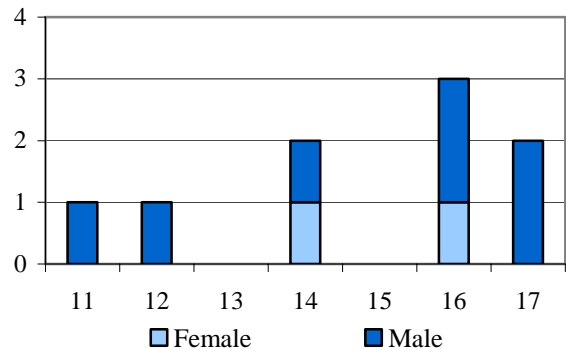

DYC COMMITMENT (CONT.)

Assessed Mental Health Needs

High-Moderate to Severe	4	44.4%
None-to-Slight to Low-Moderate	5	55.6%

Number of Prior Placements

None	8	88.9%
One	0	0.0%
Two or More	1	11.1%

Original Commitment Type

Non-Mandatory	0	0.0%
Mandatory	8	100.0%
Repeat	0	0.0%
Violent	0	0.0%
Aggravated	0	0.0%

Missing Data n = 1

Number of Prior Placements

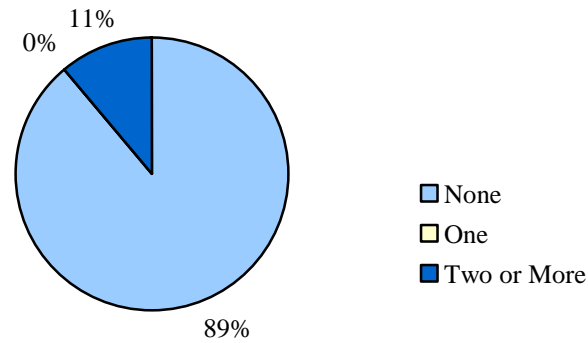

Original Offense Type

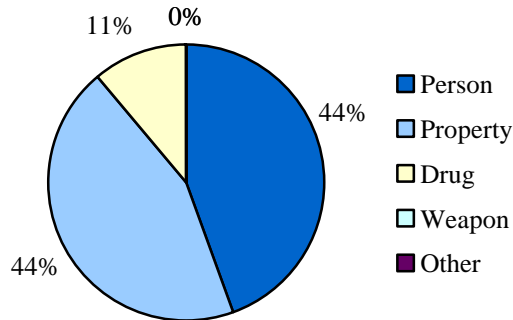

Original Offense Type

Person	4	44.4%
Property	4	44.4%
Drug	1	11.1%
Weapon	0	0.0%
Other	0	0.0%

DYC PAROLE

Parole ADP	9.3
Parole Discharges	18
Parole LOS (Months)	6.1

Discharge Status

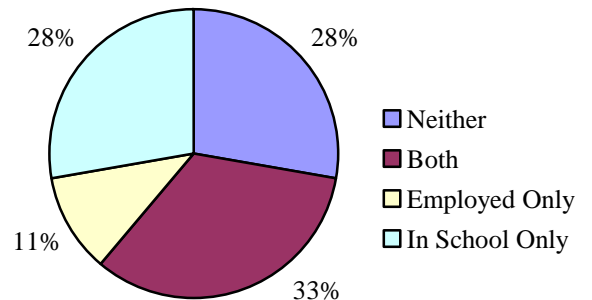

Parole Adjustment at Discharge

Satisfactory or Better: 50%

Total in School or Employed: 72%

DEMOGRAPHICS

Counties: Delta, Gunnison, Hinsdale, Montrose, Ouray, and San Miguel

Population	Colorado		7 th JD	
Total Population	4,804,353	100.0%	96,774	100.0%
Juvenile Population (10-17 Years)	521,508	10.9%	10,366	10.7%

7th JD Juvenile Population by Gender

Female	49%
Male	51%

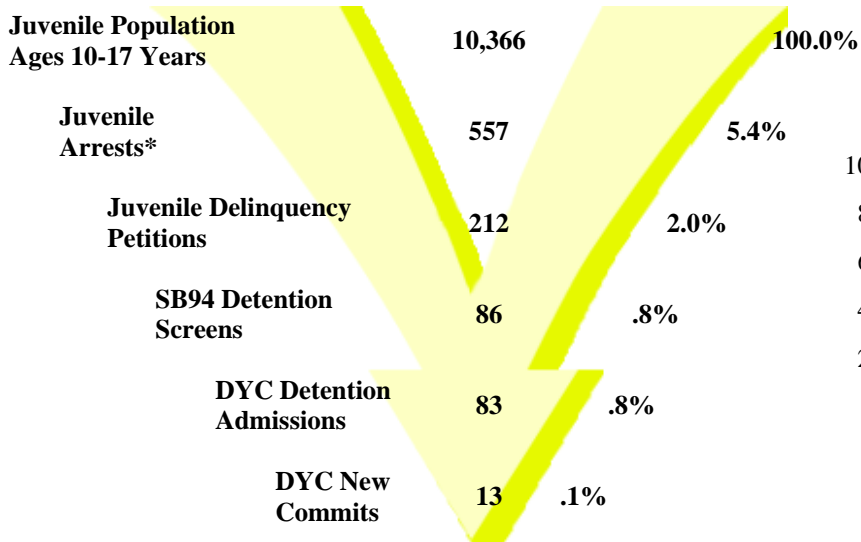

*FY 99 through FY 02 average number of arrests. FY 05-06 data is not currently available.

Juvenile Population Ethnicity

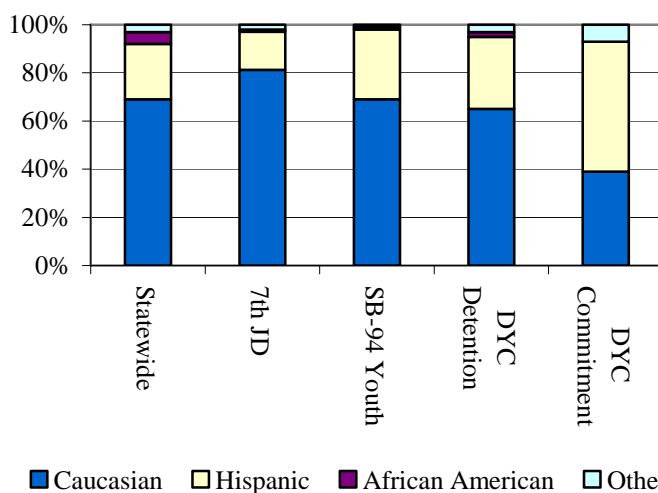

SENATE BILL 94

Youth Screens: 86

Termination Reasons

Youth Profiles

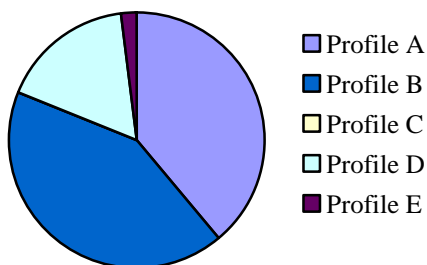

	N	%
Profile A (low)	32	39%
Profile B (low)	35	42%
Profile C (low)	0	0%
Profile D (high)	14	17%
Profile E (high)	2	2%
Total	83	100%

Missing Data n= 3

	N	%
Positive	15	28%
Neutral	25	47%
Negative	13	25%

Percentages may not add to 100% due to rounding, or missing data

JUVENILE PROBATION

Number of Pre-Sentence Investigations (PSIs): 69

	Regular Probation	Juvenile ISP
New Admissions	74	1
Active Cases	115	1

YOUTHFUL OFFENDER SYSTEM

New Admissions: 2



DYC DETENTION

Capacity	7 th JD	Western Region
Grand Mesa	4	24
Robert DeNier	0	9
Contract Staff-Secure	2	8
Total	6	41
Time At or Over Cap	21.4%	0.6%

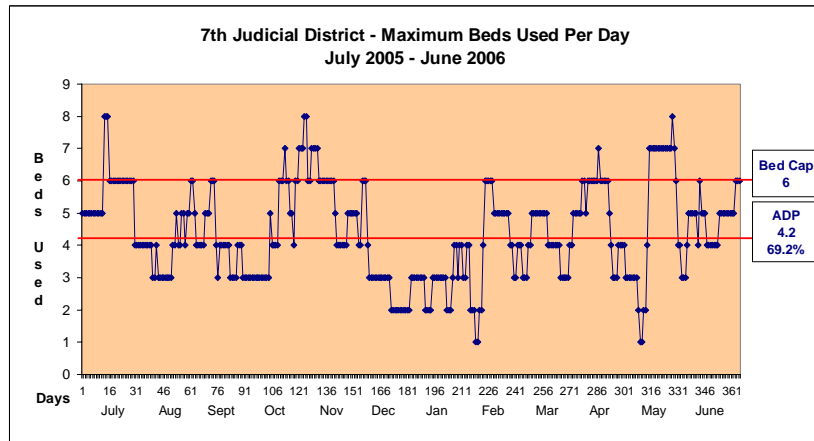

Max: 8
 Cap: 6
 ADP: 4.2
 Mode: 3

Detention Admissions	83	Detention ADP	4.2
Detention Rate	4.1	Detention LOS (Days)	19.1

DYC COMMITMENT

New Commitments	13
Commitment ADP	25.8
*New Commitment Rate	12.5
*Commitment Rate (ADP)	24.9
Length of Stay (months)	14.7

**Rate measures the number of youth committed per 10,000 youth in the district.*

	Female	Male	Total
Average Age 1 st Adjudication*	14.4	13.9	14.1
Average Age at Commitment*	15.8	16.1	16.0
Residential LOS (months)**	8.9	15.5	14.7

**new commitments*

***new discharges*

Assessed Drug / Alcohol Treatment Service Need

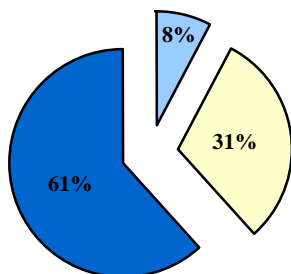

- Prevention n=1
- Intervention n=4
- Treatment n=8

Age at First Adjudication

Average Age at First Adjudication: 14.1

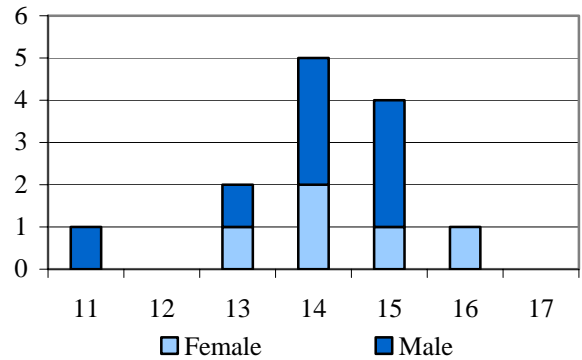

Age at Commitment

Average Age at Commitment: 16.0

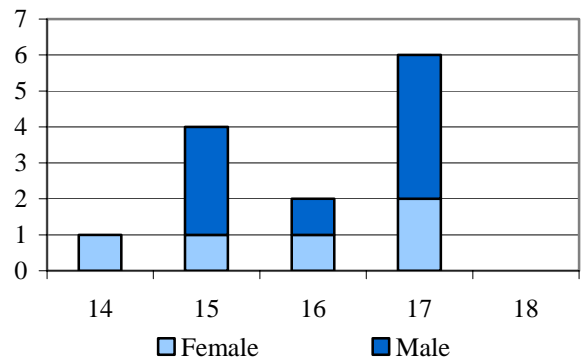

DYC COMMITMENT (CONT.)

Assessed Mental Health Needs

High-Moderate to Severe	2	15.4%
None-to-Slight to Low-Moderate	11	84.6%

Number of Prior Placements

None	5	38.5%
One	2	15.4%
Two or More	6	46.2%

Original Commitment Type

Non-Mandatory	13	100.0%
Mandatory	0	0.0%
Repeat	0	0.0%
Violent	0	0.0%
Aggravated	0	0.0%

Number of Prior Placements

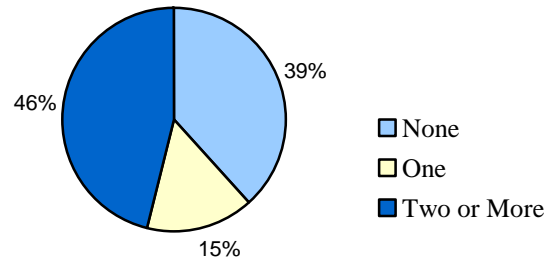

Original Offense Type

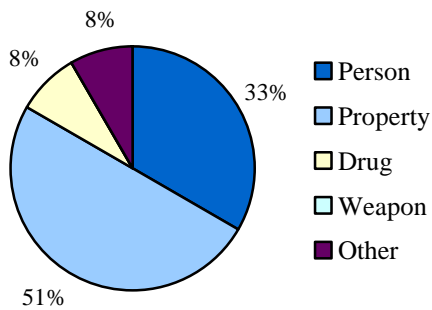

Original Offense Type

Person	4	33.3%
Property	6	50.0%
Drug	1	8.3%
Weapon	0	0.0%
Other	1	8.3%

Missing Data n= 1

DYC PAROLE

Parole ADP	9.1
Parole Discharges	17
Parole LOS (Months)	6.5

Discharge Status

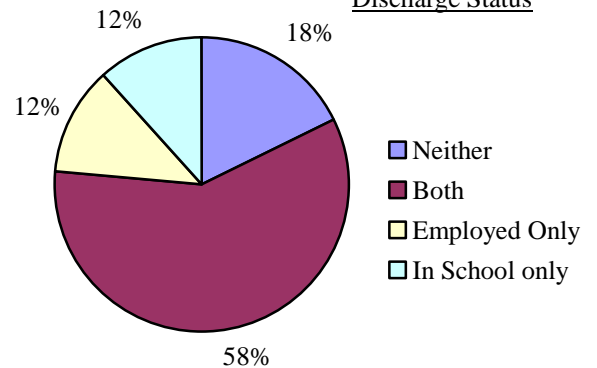

Parole Adjustment at Discharge

Satisfactory or Better: 71%

Total in School or Employed: 82%

DEMOGRAPHICS

Counties: Jackson and Larimer

Population	Colorado		8 th JD	
Total Population	4,804,353	100.0%	276,263	100.0%
Juvenile Population (10-17 Years)	521,508	10.9%	28,733	10.4%

8th JD Juvenile Population by Gender

Female	49%
Male	51%

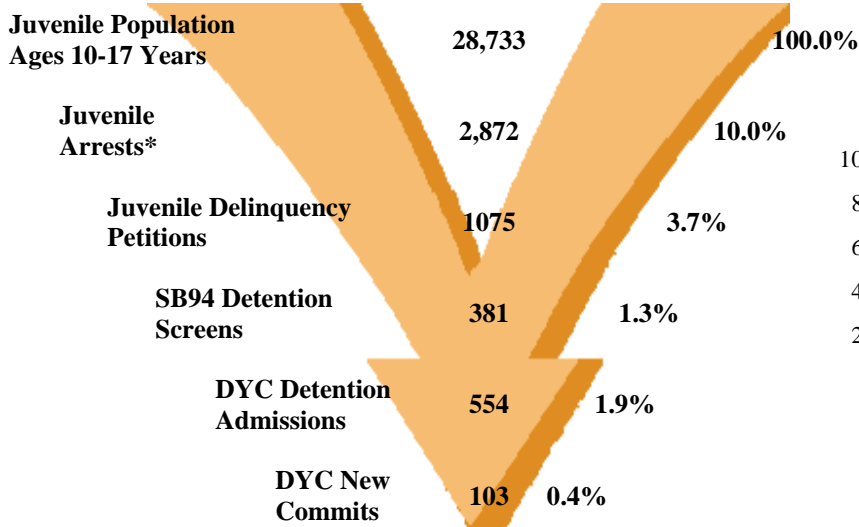

Juvenile Population Ethnicity

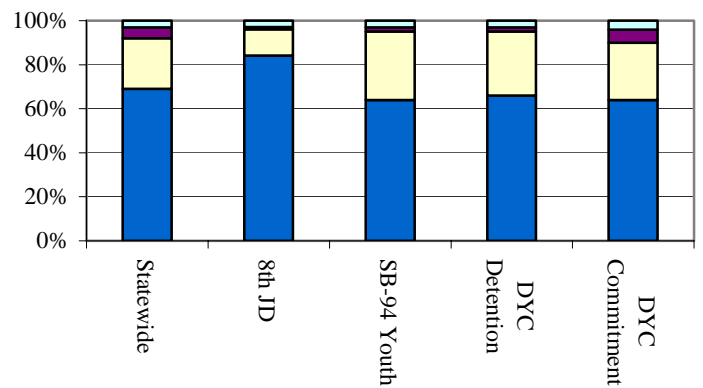

■ Caucasian ■ Hispanic ■ African American ■ Other

*FY 99 through FY 02 average number of arrests.
FY 05-06 data is not currently available.

SENATE BILL 94

Youth Screens: 381

Termination Reasons

Youth Profiles

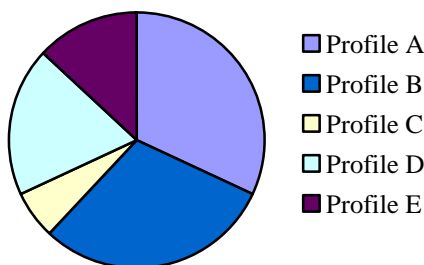

	N	%
Profile A (low)	109	32%
Profile B (low)	101	30%
Profile C (low)	20	6%
Profile D (high)	66	19%
Profile E (high)	45	13%
Total	341	100%

Missing Data n= 40

	N	%
Positive	296	52%
Neutral	186	33%
Negative	86	15%

Percentages may not add to 100% due to rounding, or missing data

JUVENILE PROBATION

YOUTHFUL OFFENDER SYSTEM

Number of Pre-Sentence Investigations (PSIs): 145

New Admissions: 1

	Regular Probation	Juvenile ISP
New Admissions	219	34
Active Cases	242	27



DYC DETENTION

Capacity	8 th JD	NE Region
Adams	0	28
Platte Valley	18	69
Contract Staff-Secure	2	9
Total	20	106
Time At or Over Cap	31.4%	4.0%

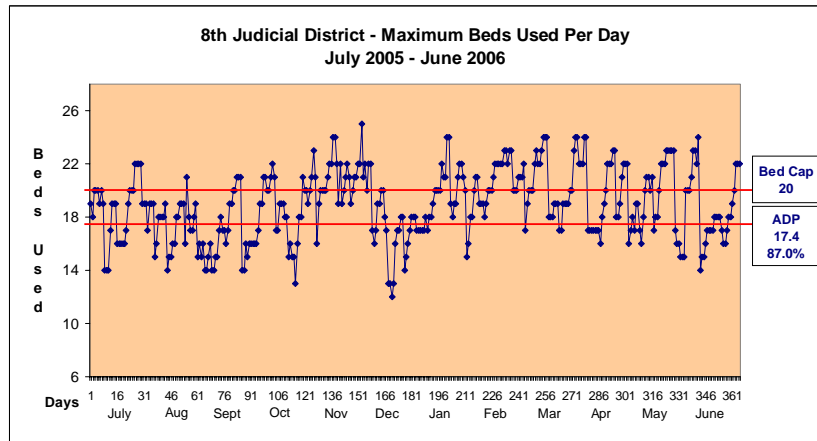

Max: 25
 Mode: 19
 Cap: 20
 ADP: 17.4

Detention Admissions	554	Detention ADP	17.4
Detention Rate	6.1	Detention LOS (Days)	11.9

DYC COMMITMENT

New Commitments	103
Commitment ADP	129.9
*New Commitment Rate	35.8
*Commitment Rate (ADP)	45.2
Length of Stay (months)	16.1

**Rate measures the number of youth committed per 10,000 youth in the district.*

	Female	Male	Total
Average Age 1 st Adjudication*	14.4	14.3	14.3
Average Age at Commitment*	15.7	15.7	15.7
Residential LOS (months)**	14.8	16.5	16.1

**new commitments*

***new discharges*

Assessed Drug / Alcohol Treatment Service Need

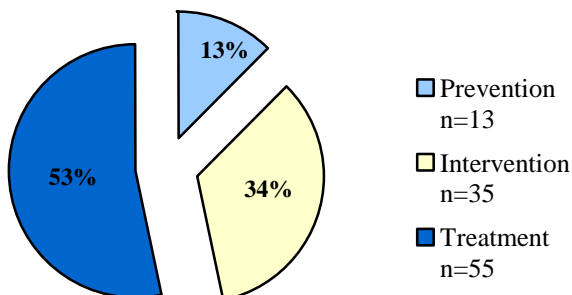

Age at First Adjudication
 Average Age at First Adjudication: 14.3

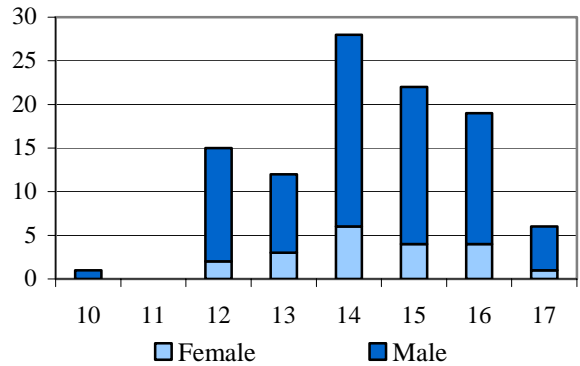

Age at Commitment
 Average Age at Commitment: 15.7

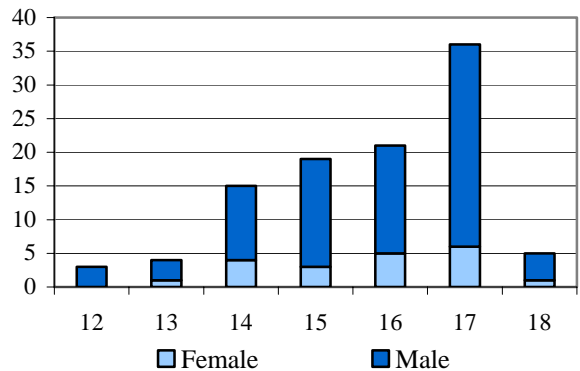

DYC COMMITMENT (CONT.)

Assessed Mental Health Needs

High-Moderate to Severe	52	51.5%
None-to-Slight to Low-Moderate	49	48.5%

Missing Data n= 2

Number of Prior Placements

None	39	37.9%
One	21	20.4%
Two or More	43	41.7%

Original Commitment Type

Non-Mandatory	72	69.9%
Mandatory	23	22.3%
Repeat	3	2.9%
Violent	0	0.0%
Aggravated	3	2.9%

Missing Data n= 2

Number of Prior Placements

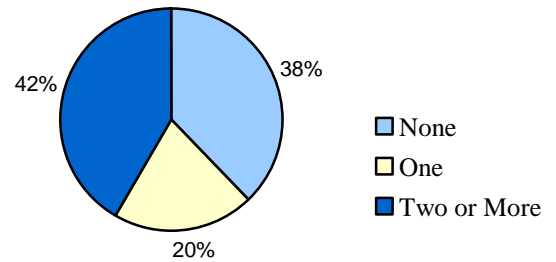

Original Offense Type

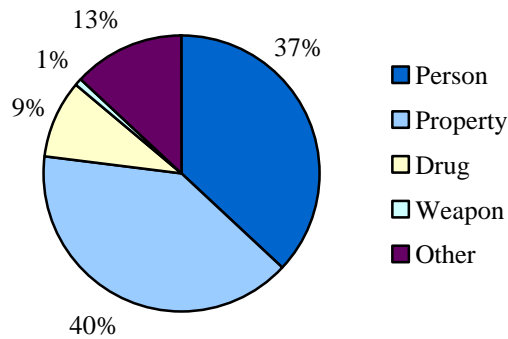

Original Offense Type

Person	37	37.0%
Property	40	40.0%
Drug	9	9.0%
Weapon	1	1.0%
Other	13	13.0%

Missing Data n= 3

DYC PAROLE

Parole ADP	52.4
Parole Discharges	79
Parole LOS (Months)	6.5

Discharge Status

Missing Data n= 2

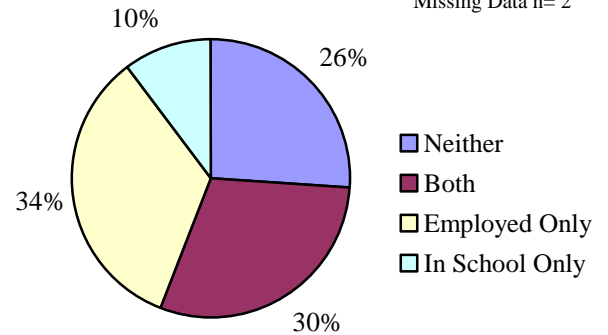

Parole Adjustment at Discharge

Satisfactory or Better: 57%

Total in School or Employed: 74%

DEMOGRAPHICS

Counties: Garfield, Pitkin, and Rio Blanco

9th JD Juvenile Population by Gender

Female	49%
Male	51%

Population	Colorado		9 th JD	
Total Population	4,804,353	100.0%	74,882	100.0%
Juvenile Population (10-17 Years)	521,508	10.9%	7,873	10.5%

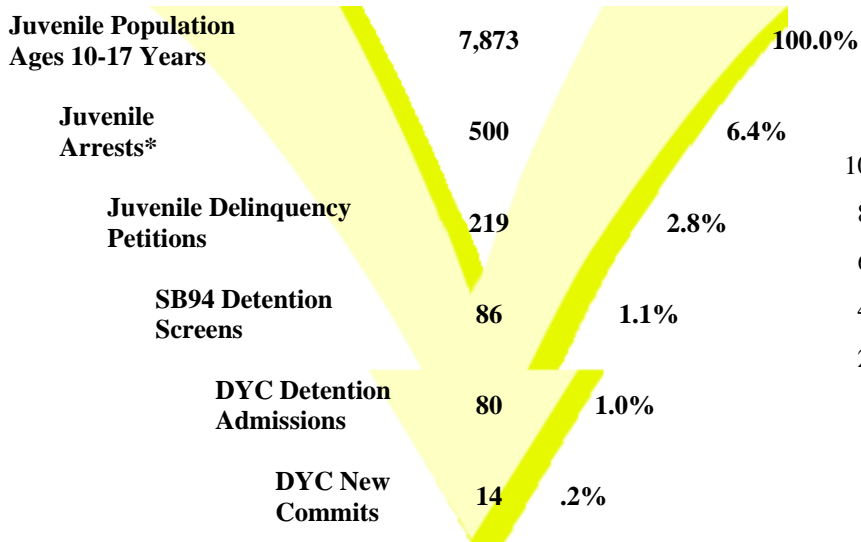

Juvenile Population Ethnicity

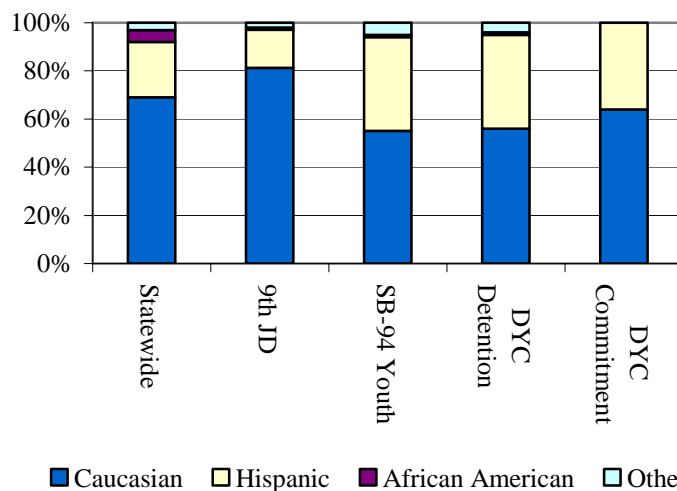

*FY 99 through FY 02 average number of arrests. FY 05-06 data is not currently available.

SENATE BILL 94

Youth Screens: 86

Termination Reasons

Youth Profiles

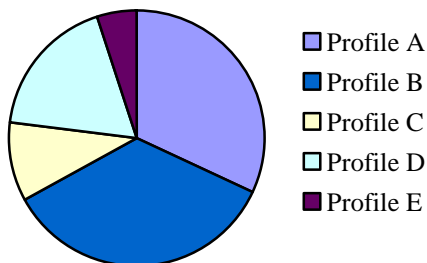

	N	%
Profile A (low)	25	32%
Profile B (low)	27	35%
Profile C (low)	8	10%
Profile D (high)	14	18%
Profile E (high)	4	5%
Total	78	100%

	N	%
Positive	92	61%
Neutral	38	26%
Negative	20	13%

Missing Data n = 8

Percentages may not add to 100% due to rounding, or missing data

JUVENILE PROBATION

Number of Pre-Sentence Investigations (PSIs): 98

YOUTHFUL OFFENDER SYSTEM

New Admissions: 0

	Regular Probation	Juvenile ISP
New Admissions	89	7
Active Cases	97	6



DYC DETENTION

Capacity	9 th JD	Western Region
Grand Mesa	5	24
Robert DeNier	0	9
Contract Staff-Secure	2	8
Total	7	41
Time At or Over Cap	33.8%	0.6%

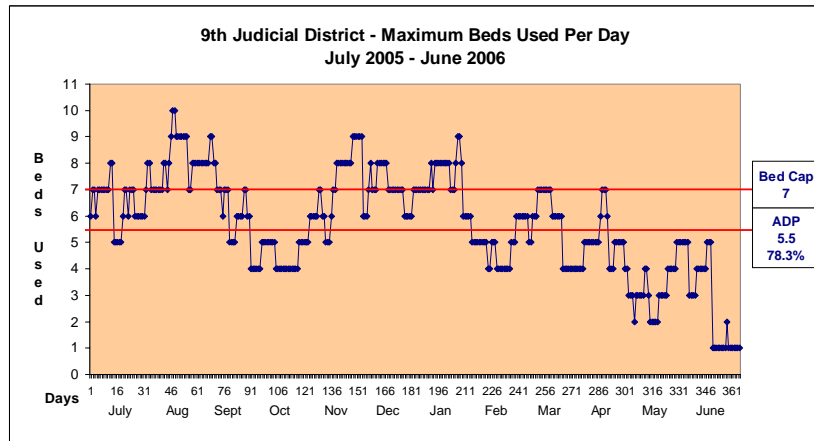

Detention Admissions	80	Detention ADP	5.5
Detention Rate	7.0	Detention LOS (Days)	23.2

DYC COMMITMENT

New Commitments	14
Commitment ADP	15.1
*New Commitment Rate	17.8
*Commitment Rate (ADP)	19.2
Length of Stay (months)	14.9

*Rate measures the number of youth committed per 10,000 youth in the district.

	Female	Male	Total
Average Age 1 st Adjudication*	12.0	14.1	13.9
Average Age at Commitment*	17.0	16.1	16.1
Residential LOS (months)**	5.9	15.6	14.9

*new commitments

**new discharges

Assessed Drug / Alcohol Treatment Service Need

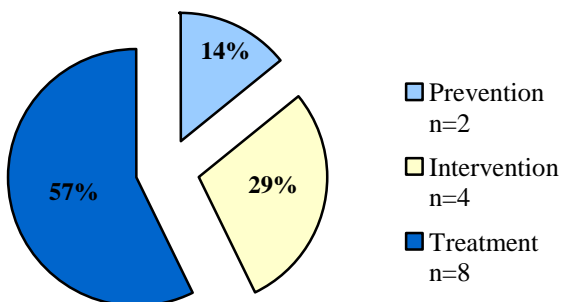

Age at First Adjudication
Average Age at First Adjudication: 13.9

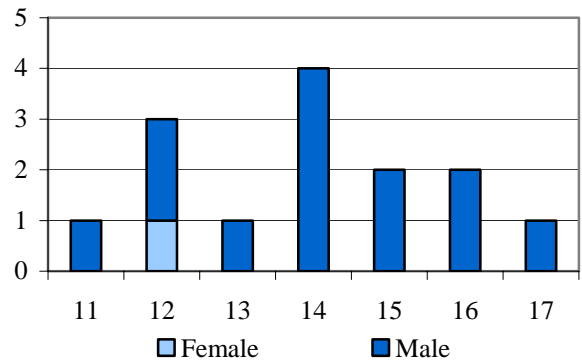

Age at Commitment
Average Age at Commitment: 16.1

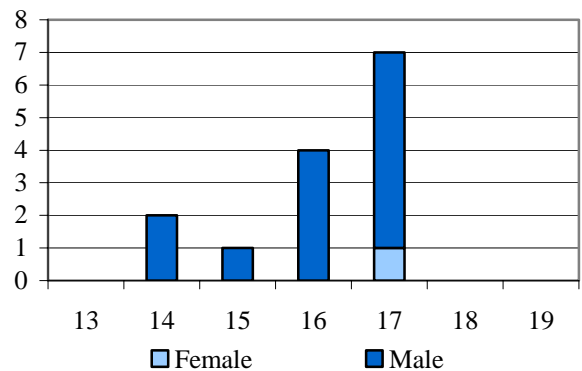

DYC COMMITMENT (CONT.)

Assessed Mental Health Needs

High-Moderate to Severe	3	25.0%
None-to-Slight to Low-Moderate	9	75.0%

Missing Data n= 2

Number of Prior Placements

None	7	50.0%
One	1	7.1%
Two or More	6	42.9%

Original Commitment Type

Non-Mandatory	11	78.6%
Mandatory	1	7.1%
Repeat	1	7.1%
Violent	0	0.0%
Aggravated	1	7.1%

Number of Prior Placements

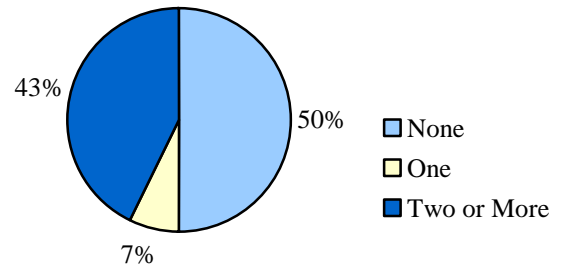

Original Offense Type

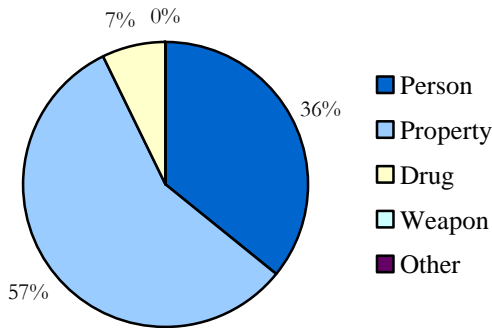

Original Offense Type

Person	5	35.7%
Property	8	57.1%
Drug	1	7.1%
Weapon	0	0.0%
Other	0	0.0%

DYC PAROLE

Parole ADP	8.9
Parole Discharges	14
Parole LOS (Months)	7.2

Discharge Status

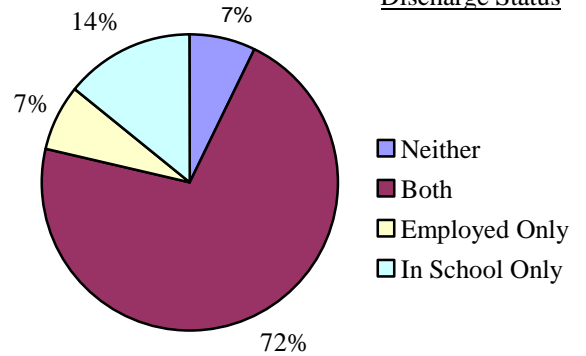

Parole Adjustment at Discharge

Satisfactory or Better: 86%

Total in School or Employed: 93%

DEMOGRAPHICS

Counties: Pueblo

Population	Colorado		10 th JD	
Total Population	4,804,353	100.0%	154,383	100.0%
Juvenile Population (10-17 Years)	521,508	10.9%	17,409	11.3%

10th JD Juvenile Population by Gender

Female	49%
Male	51%

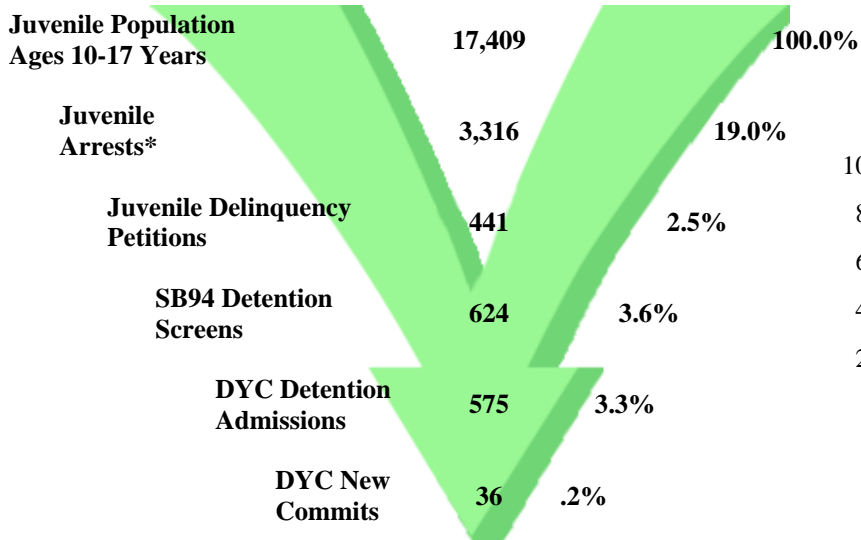

*FY 99 through FY 02 average number of arrests.
FY 05-06 data is not currently available.

Juvenile Population Ethnicity

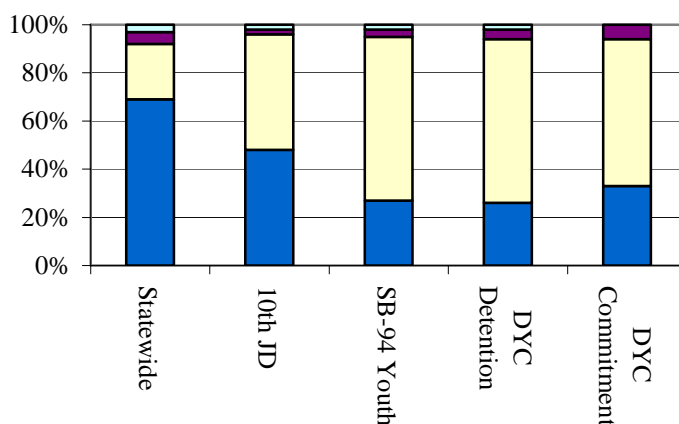

■ Caucasian ■ Hispanic ■ African American ■ Other

SENATE BILL 94

Youth Screens: 624

Termination Reasons

Youth Profiles

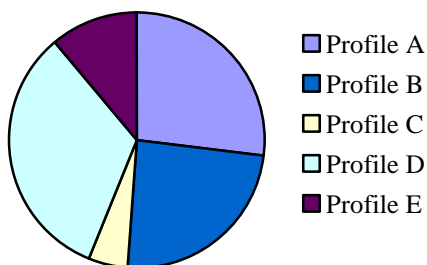

	N	%
Profile A (low)	111	27%
Profile B (low)	96	24%
Profile C (low)	20	5%
Profile D (high)	131	33%
Profile E (high)	43	11%
Total	401	100%

Missing Data n= 223

	N	%
Positive	206	36%
Neutral	330	57%
Negative	42	7%

Percentages may not add to 100% due to rounding, or missing data

JUVENILE PROBATION

Number of Pre-Sentence Investigations (PSIs): 14

	Regular Probation	Juvenile ISP
New Admissions	201	57
Active Cases	206	47

YOUTHFUL OFFENDER SYSTEM

New Admissions: 2



DYC DETENTION

Capacity	10 th JD	Southern Region
Pueblo	25	33
Spring Creek	0	66
Contract Staff-Secure	0	7
Total	25	106
Time At or Over Cap	9.4%	0.2%

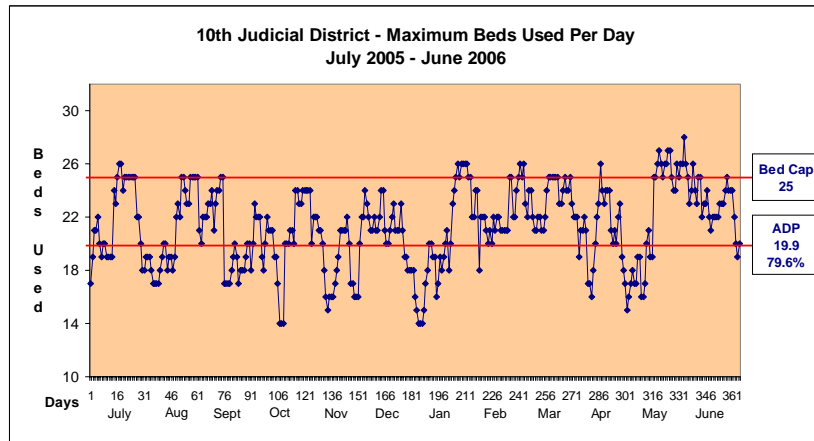

Max: 28
 Cap: 25
 ADP: 19.9
 Mode: 22

Detention Admissions	575	Detention ADP	19.9
Detention Rate	11.4	Detention LOS (Days)	13.9

DYC COMMITMENT

New Commitments	36
Commitment ADP	44.5
*New Commitment Rate	20.7
*Commitment Rate (ADP)	25.6
Length of Stay (months)	14.7

**Rate measures the number of youth committed per 10,000 youth in the district.*

	Female	Male	Total
Average Age 1 st Adjudication*	13.6	13.8	13.8
Average Age at Commitment*	14.8	15.4	15.3
Residential LOS (months)**	15.3	14.7	14.7

**new commitments*

***new discharges*

Assessed Drug / Alcohol Treatment Service Need

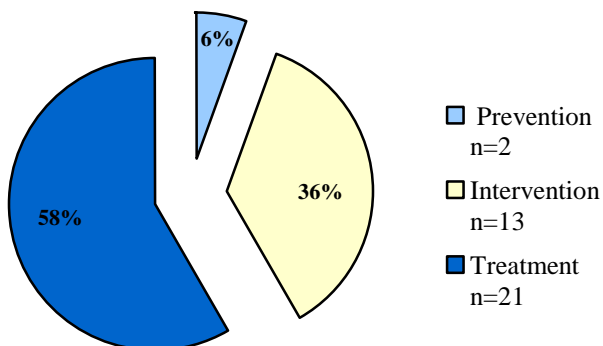

Age at First Adjudication
 Average Age at First Adjudication: 13.8
 Missing Data n= 1

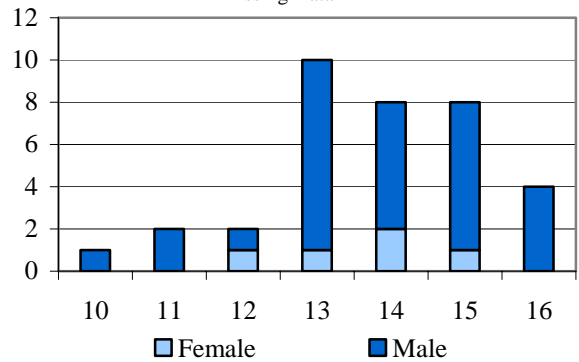

Age at Commitment
 Average Age at Commitment: 15.3

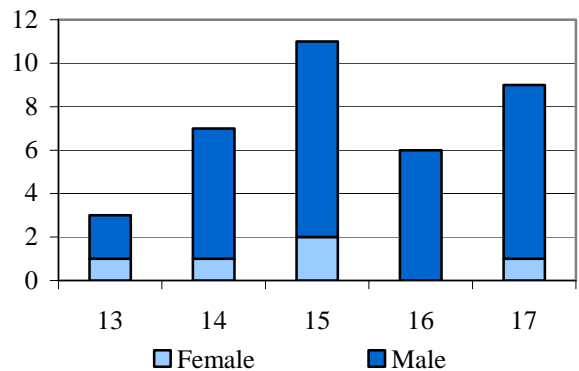

DYC COMMITMENT (CONT.)

Assessed Mental Health Needs

High-Moderate to Severe	25	69.4%
None-to-Slight to Low-Moderate	11	30.6%

Number of Prior Placements

None	11	30.6%
One	7	19.4%
Two or More	18	50.0%

Original Commitment Type

Non-Mandatory	28	77.8%
Mandatory	4	11.1%
Repeat	4	11.1%
Violent	0	0.0%
Aggravated	0	0.0%

Number of Prior Placements

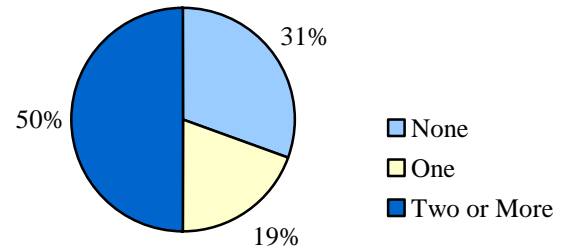

Original Offense Type

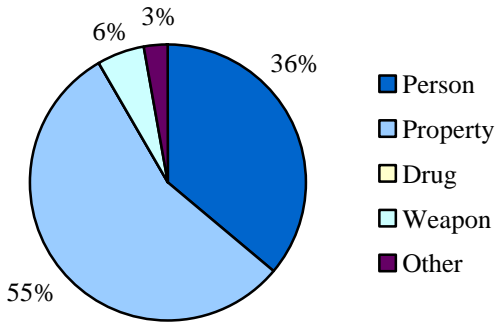

Original Offense Type

Person	13	36.1%
Property	20	55.6%
Drug	0	0.0%
Weapon	2	5.6%
Other	1	2.8%

DYC PAROLE

Discharge Status

Parole ADP	9.3
Parole Discharges	21
Parole LOS (Months)	5.9

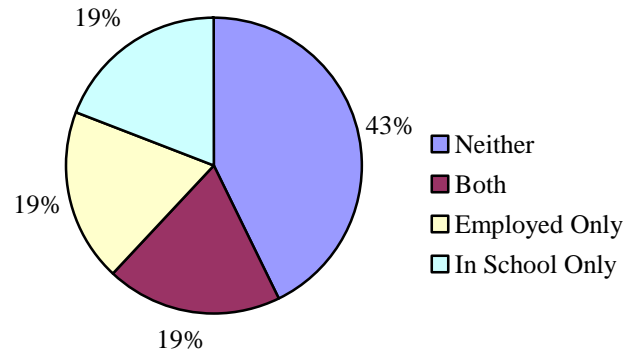

Parole Adjustment at Discharge

Satisfactory or Better: 62%
Missing Data n = 1

Total in School or Employed: 57%

DEMOGRAPHICS

Counties: Chaffee, Custer, Fremont, and Park

Population	Colorado		11 th JD	
Total Population	4,804,353	100.0%	86,954	100.0%
Juvenile Population (10-17 Years)	521,508	10.9%	8,532	9.8%

11th JD Juvenile Population by Gender

Female	49%
Male	51%

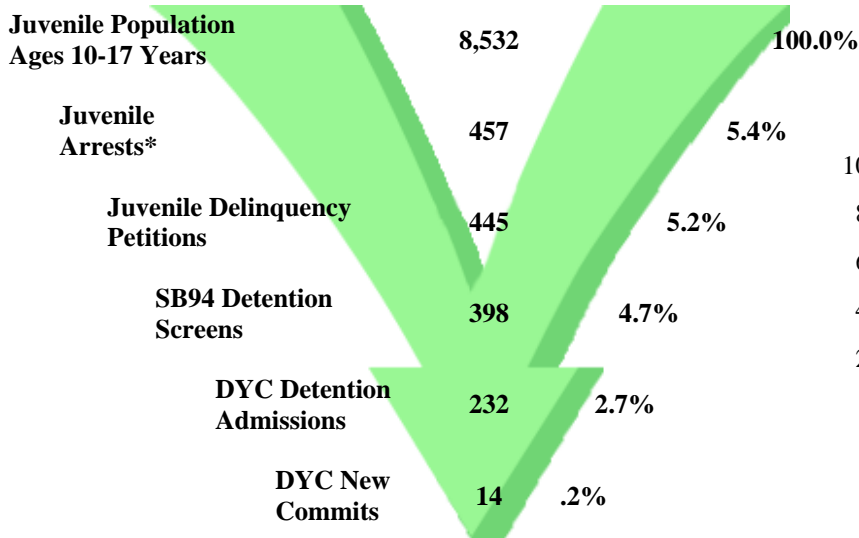

Juvenile Population Ethnicity

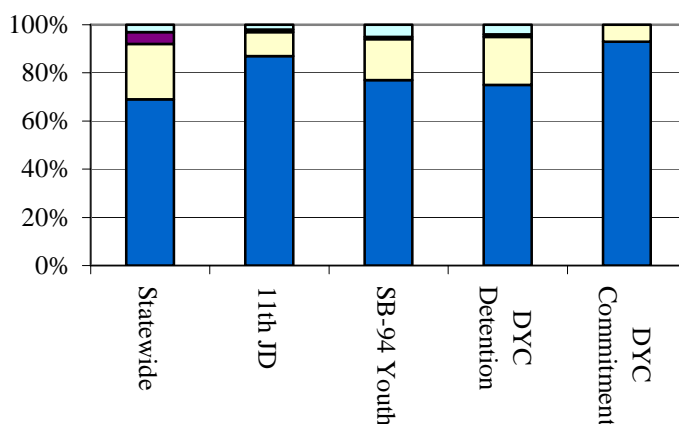

*FY 99 through FY 02 average number of arrests. FY 05-06 data is not currently available.

■ Caucasian ■ Hispanic ■ African American ■ Other

SENATE BILL 94

Youth Profiles

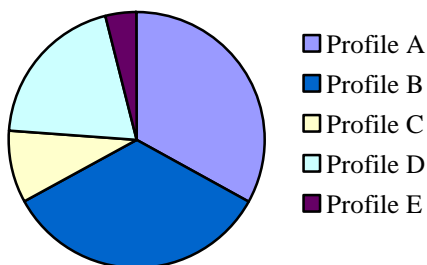

Youth Screens: 398

	N	%
Profile A (low)	130	33%
Profile B (low)	131	34%
Profile C (low)	36	9%
Profile D (high)	77	20%
Profile E (high)	16	4%
Total	390	100%

Missing Profile Data n= 8

Termination Reasons

	N	%
Positive	484	64%
Neutral	220	29%
Negative	48	6%

Percentages may not add to 100% due to rounding, or missing data

JUVENILE PROBATION

Number of Pre Sentence Investigations (PSIs): 3

	Regular Probation	Juvenile ISP
New Admissions	174	1
Active Cases	201	1

YOUTHFUL OFFENDER SYSTEM

New Admissions: 0



DYC DETENTION

Capacity	11 th JD	Southern Region
Pueblo	0	33
Spring Creek	8	66
Contract Staff-Secure	0	7
Total	8	106
Time At or Over Cap	56.0%	0.2%

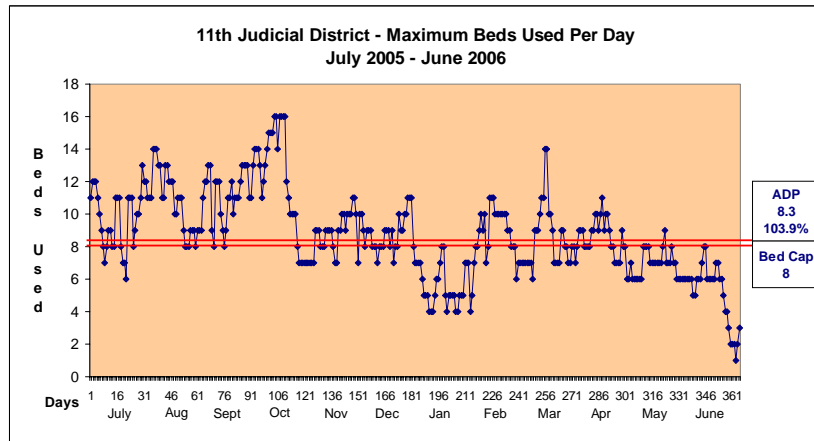

Detention Admissions	232	Detention ADP	8.3
Detention Rate	9.7	Detention LOS (Days)	13.5

DYC COMMITMENT

New Commitments	14
Commitment ADP	17.4
*New Commitment Rate	16.4
*Commitment Rate (ADP)	20.4
Length of Stay (months)	19.3

*Rate measures the number of youth committed per 10,000 youth in the district.

	Female	Male	Total
Average Age 1 st Adjudication*	14.5	13.5	13.6
Average Age at Commitment*	16.0	16.1	16.1
Residential LOS (months)**	14.8	19.8	19.3

*new commitments

**new discharges

Assessed Drug / Alcohol Treatment Service Need

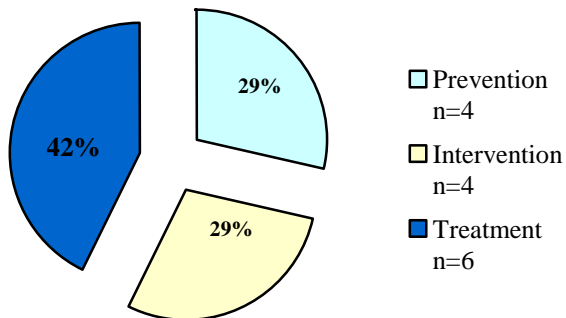

Age at First Adjudication
Average Age at First Adjudication: 13.6

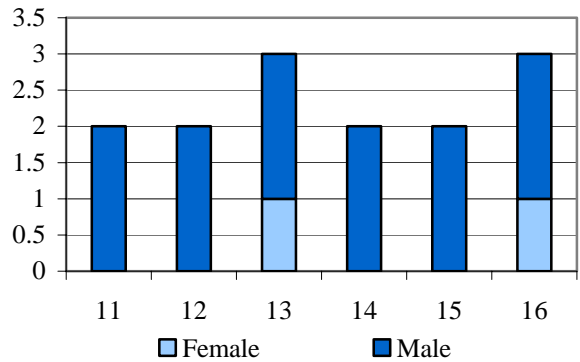

Age at Commitment
Average Age at Commitment: 16.1

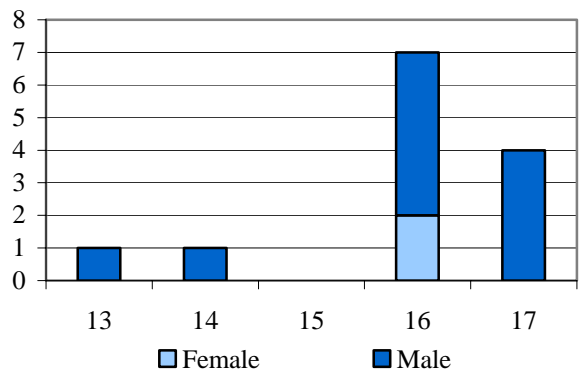

DYC COMMITMENT (CONT.)

Assessed Mental Health Needs

High-Moderate to Severe	10	71.4%
None-to-Slight to Low-Moderate	4	28.6%

Number of Prior Placements

None	1	7.1%
One	6	42.9%
Two or More	7	50.0%

Original Commitment Type

Non-Mandatory	13	92.9%
Mandatory	1	7.1%
Repeat	0	0.0%
Violent	0	0.0%
Aggravated	0	0.0%

Number of Prior Placements

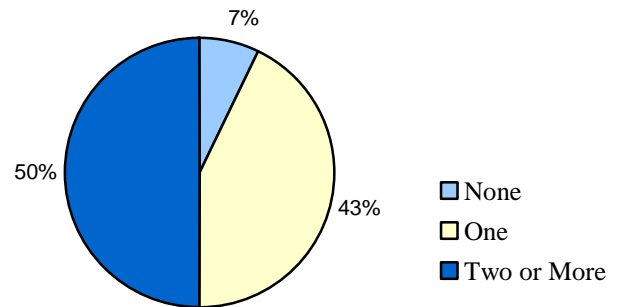

Original Offense Type

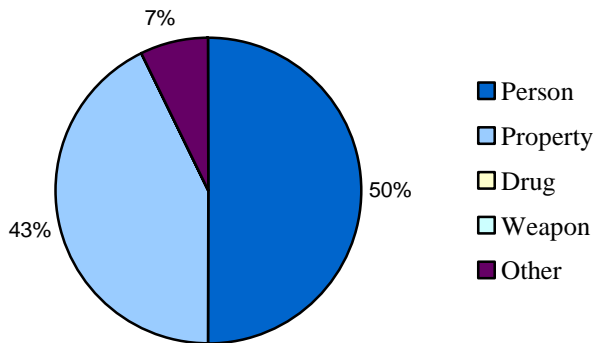

Original Offense Type

Person	7	50.0%
Property	6	42.9%
Drug	0	0.0%
Weapon	0	0.0%
Other	1	7.1%

DYC PAROLE

Parole ADP	5.8
Parole Discharges	10
Parole LOS (Months)	5.4

Discharge Status

Missing Data n = 1

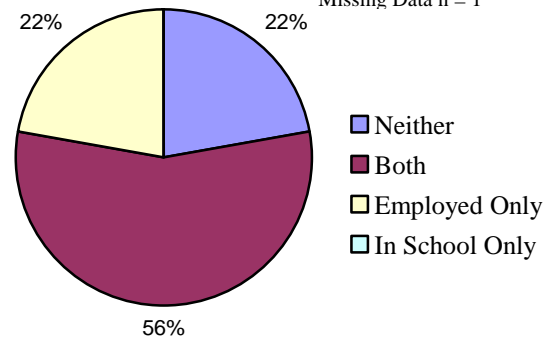

Parole Adjustment at Discharge

Satisfactory or Better: 80%

Total in School or Employed: 78%

DEMOGRAPHICS

Counties: Alamosa, Conejos, Costilla, Mineral, Rio Grande, and Saguache

Population	Colorado		12 th JD	
	Total	%	Total	%
Total Population	4,804,353	100.0%	49,117	100.0%
Juvenile Population (10-17 Years)	521,508	10.9%	6,032	12.3%

12th JD Juvenile Population by Gender

Female	49%
Male	51%

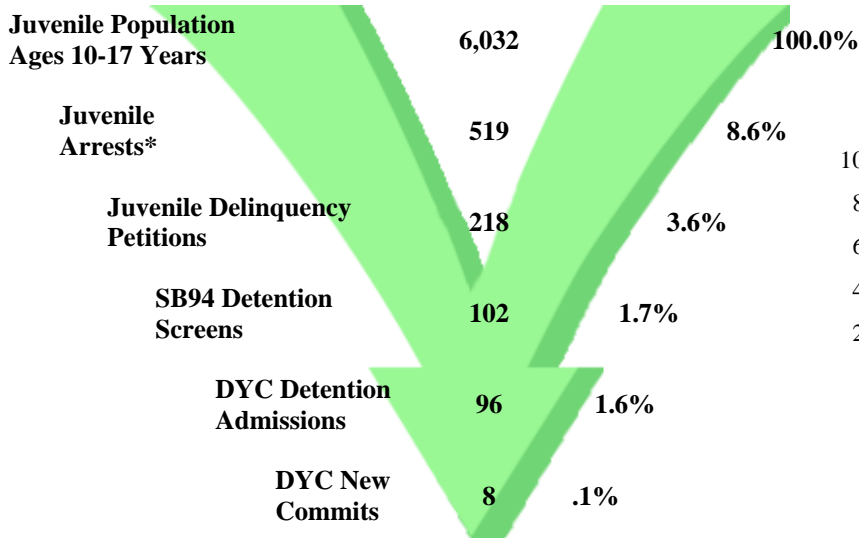

Juvenile Population Ethnicity

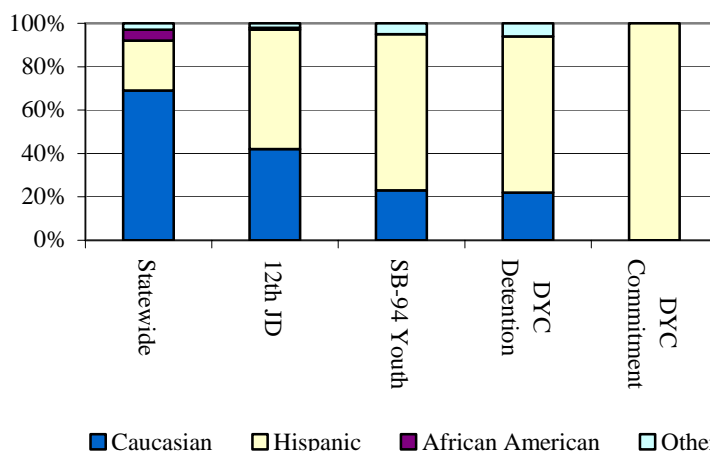

*FY 99 through FY 02 average number of arrests. FY 05-06 data is not currently available.

SENATE BILL 94

Youth Screens: 102

Termination Reasons

Youth Profiles

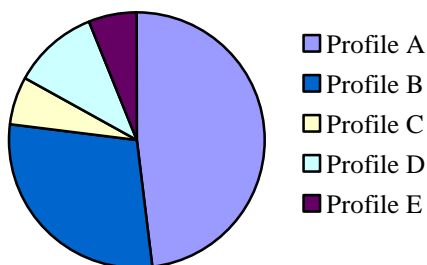

	N	%
Profile A (low)	38	48%
Profile B (low)	23	29%
Profile C (low)	5	6%
Profile D (high)	9	11%
Profile E (high)	5	6%
Total	80	100%

	N	%
Positive	25	81%
Neutral	2	6%
Negative	4	13%

Missing Profile Data n= 22

Percentages may not add to 100% due to rounding, or missing data

JUVENILE PROBATION

Number of Pre Sentence Investigations (PSIs): 41

	Regular Probation	Juvenile ISP
New Admissions	108	22
Active Cases	128	16

YOUTHFUL OFFENDER SYSTEM

New Admissions: 0



DYC DETENTION

Capacity	12 th JD	Southern Region
Pueblo	1	33
Spring Creek	0	66
Contract Staff-Secure	5	7
Total	6	106
Time At or Over Cap	25.4%	0.2%

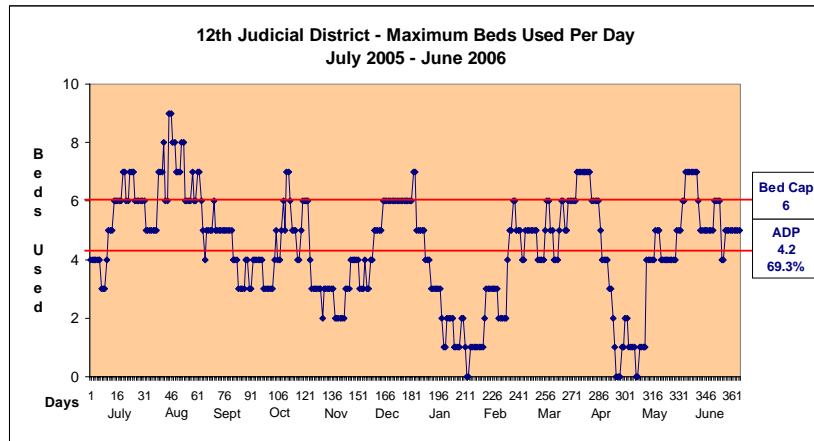

Max: 9
 Cap: 6
 Mode: 5
 ADP: 4.2

Detention Admissions	96	Detention ADP	4.2
Detention Rate	7.0	Detention LOS (Days)	16.2

DYC COMMITMENT

New Commitments	8
Commitment ADP	15.6
*New Commitment Rate	13.3
*Commitment Rate (ADP)	25.9
Length of Stay (months)	14.2

**Rate measures the number of youth committed per 10,000 youth in the district.*

	Female	Male	Total
Average Age 1 st Adjudication*	--	15.3	15.3
Average Age at Commitment*	--	16.0	16.0
Residential LOS (months)**	21.7	10.4	14.2

*new commitments
 **new discharges

Assessed Drug / Alcohol Treatment Service Need

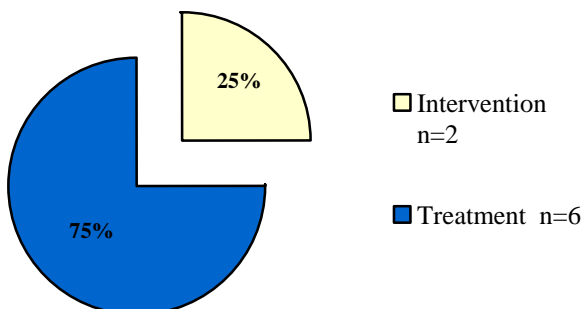

Age at First Adjudication
 Average Age at First Adjudication: 15.3
 Missing Data n= 2

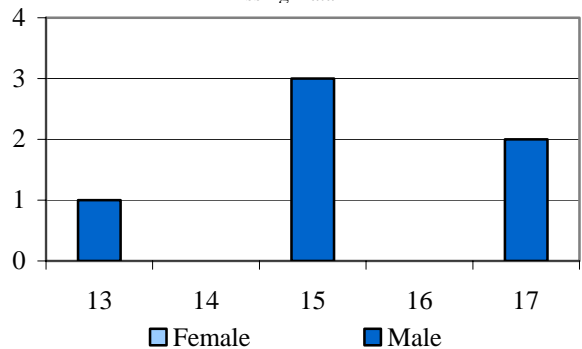

Age at Commitment
 Average Age at Commitment: 16.0

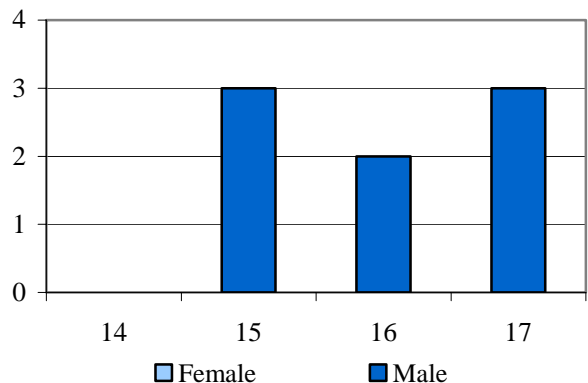

DYC COMMITMENT (CONT.)

Assessed Mental Health Needs

High-Moderate to Severe	6	75.0%
None-to-Slight to Low-Moderate	2	25.0%

Number of Prior Placements

None	5	62.5%
One	0	0.0%
Two or More	3	37.5%

Original Commitment Type

Non-Mandatory	8	100.0%
Mandatory	0	0.0%
Repeat	0	0.0%
Violent	0	0.0%
Aggravated	0	0.0%

Number of Prior Placements

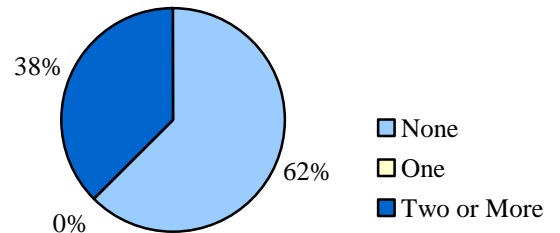

Original Offense Type

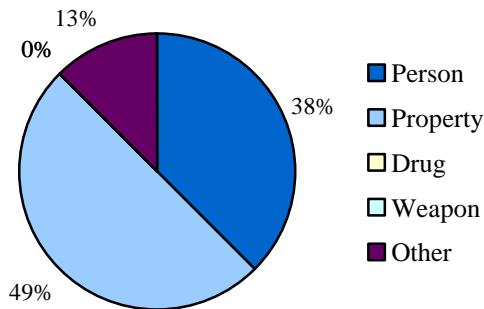

Original Offense Type

Person	3	37.5%
Property	4	50.0%
Drug	0	0.0%
Weapon	0	0.0%
Other	1	12.5%

DYC PAROLE

Parole ADP	3.9
Parole Discharges	6
Parole LOS (Months)	6.1

Discharge Status

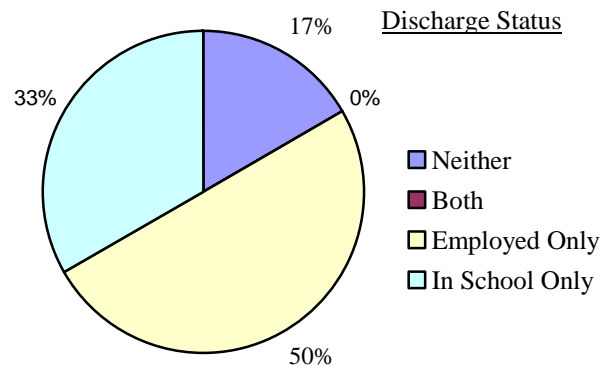

Parole Adjustment at Discharge

Satisfactory or Better: 50%

Total in School or Employed: 83%

DEMOGRAPHICS

Counties: Kit Carson, Logan, Morgan, Phillips, Sedgwick, Washington, and Yuma

Population	Colorado		13 th JD	
	Total	%	Total	%
Total Population	4,804,353	100.0%	81,182	100.0%
Juvenile Population (10-17 Years)	521,508	10.9%	9,778	12.0%

13th JD Juvenile Population by Gender

Female	49%
Male	51%

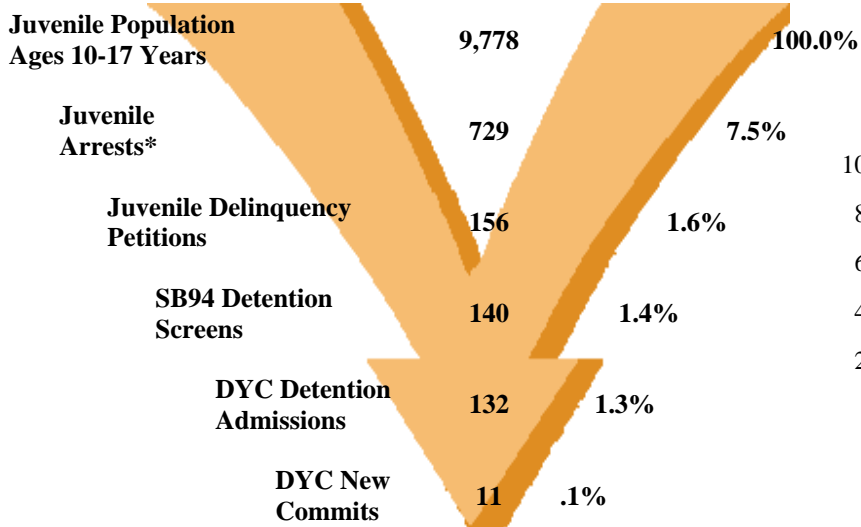

Juvenile Population Ethnicity

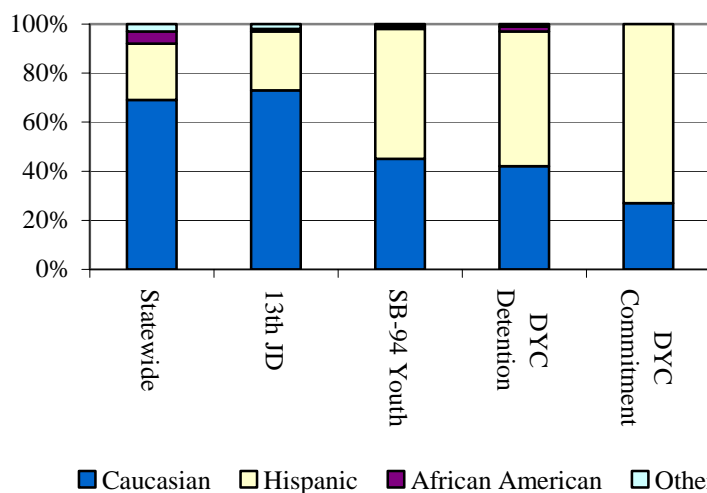

*FY 99 through FY 02 average number of arrests. FY 05-06 data is not currently available.

SENATE BILL 94

Youth Screens: 140

Termination Reasons

Youth Profiles

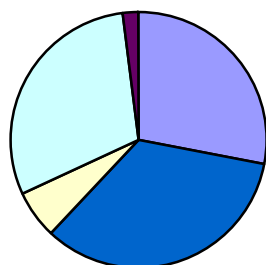

- Profile A
- Profile B
- Profile C
- Profile D
- Profile E

	N	%
Profile A (low)	39	28%
Profile B (low)	47	34%
Profile C (low)	8	6%
Profile D (high)	42	30%
Profile E (high)	3	2%
Total	139	100%

Missing Profile Data n= 1

	N	%
Positive	82	60%
Neutral	36	27%
Negative	18	13%

Percentages may not add to 100% due to rounding, or missing data

JUVENILE PROBATION

YOUTHFUL OFFENDER SYSTEM

Number of Pre Sentence Investigations (PSIs): 54

New Admissions: 0

	Regular Probation	Juvenile ISP
New Admissions	113	7
Active Cases	114	9



DYC DETENTION

Capacity	13 th JD	NE Region
Adams	0	28
Platte Valley	9	69
Contract Staff-Secure	0	9
Total	9	106
Time At or Over Cap	27.8%	4.0%

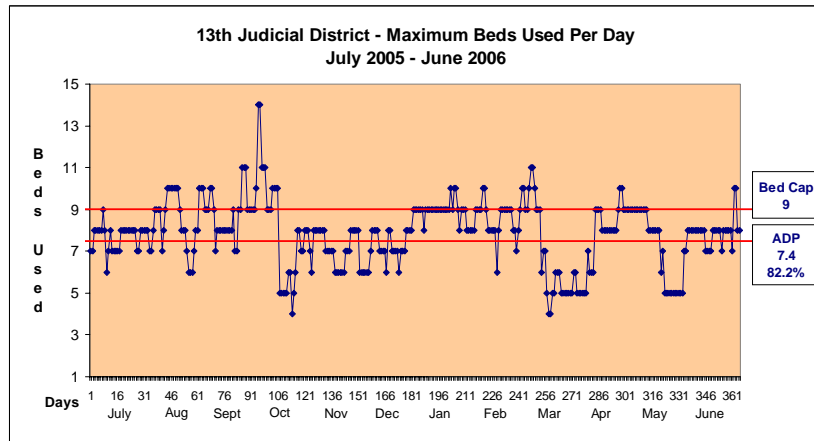

Max: 14
 Mode: 8
 Cap: 9
 ADP: 7.4

Detention Admissions	132	Detention ADP	7.4
Detention Rate	7.6	Detention LOS (Days)	20.2

DYC COMMITMENT

New Commitments	11
Commitment ADP	15.4
*New Commitment Rate	11.2
*Commitment Rate (ADP)	15.7
Length of Stay (months)	15.8

**Rate measures the number of youth committed per 10,000 youth in the district.*

	Female	Male	Total
Average Age 1 st Adjudication*	--	15.6	15.6
Average Age at Commitment*	--	16.8	16.8
Residential LOS (months)**	17.6	15.6	15.8

*new commitments

**new discharges

Assessed Drug / Alcohol Treatment Service Need

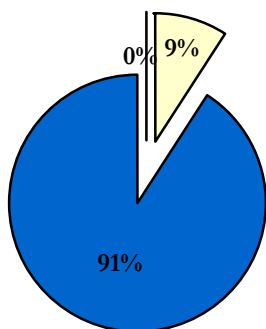

- Prevention n=0
- Intervention n=1
- Treatment n=10

Age at First Adjudication
 Average Age at First Adjudication: 15.6

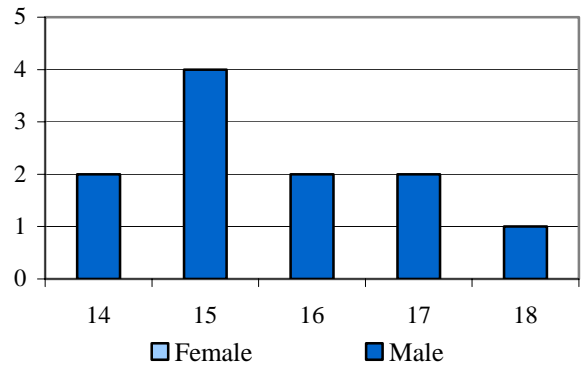

Age at Commitment
 Average Age at Commitment: 16.8

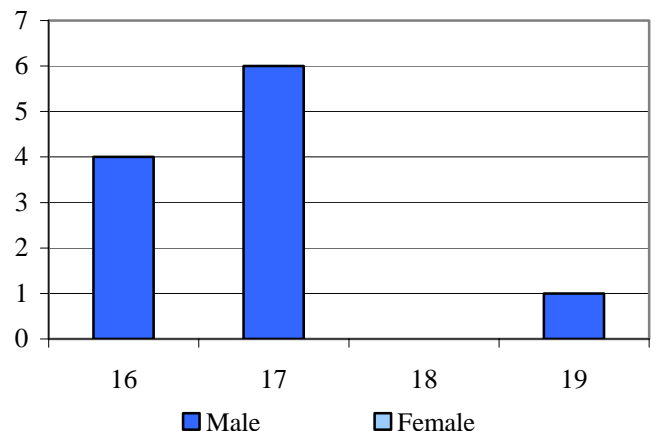

DYC COMMITMENT (CONT.)

Assessed Mental Health Needs

High-Moderate to Severe	3	27.3%
None-to-Slight to Low-Moderate	8	72.7%

Number of Prior Placements

None	4	36.4%
One	4	36.4%
Two or More	3	27.3%

Original Commitment Type

Non-Mandatory	10	91%
Mandatory	0	0%
Repeat	0	0%
Violent	1	9%
Aggravated	0	0%

Number of Prior Placements

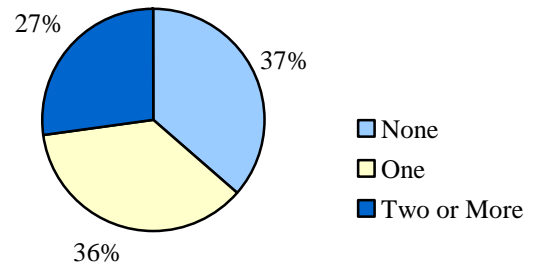

Original Offense Type

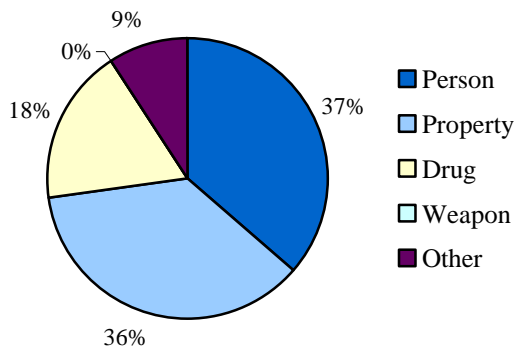

Original Offense Type

Person	4	36.4%
Property	4	36.4%
Drug	2	18.2%
Weapon	0	0.0%
Other	1	9.1%

DYC PAROLE

Parole ADP	6.7
Parole Discharges	8
Parole LOS (Months)	6.0

Discharge Status

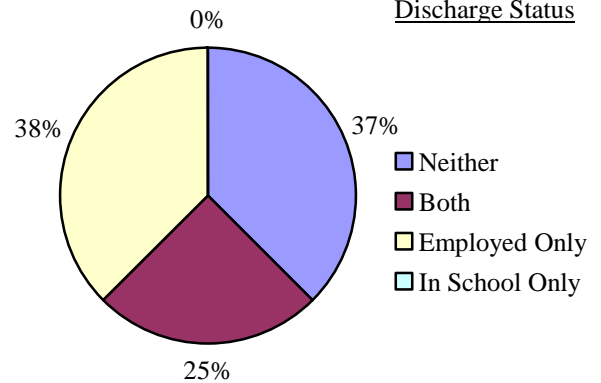

Parole Adjustment at Discharge

Satisfactory or Better: 75%

Total in School or Employed: 63%

DEMOGRAPHICS

Counties: Grand, Moffat, and Routt

Population	Colorado		14 th JD	
Total Population	4,804,353	100.0%	50,338	100.0%
Juvenile Population (10-17 Years)	521,508	10.9%	5,375	10.7%

14th JD Juvenile Population by Gender

Female	49%
Male	51%

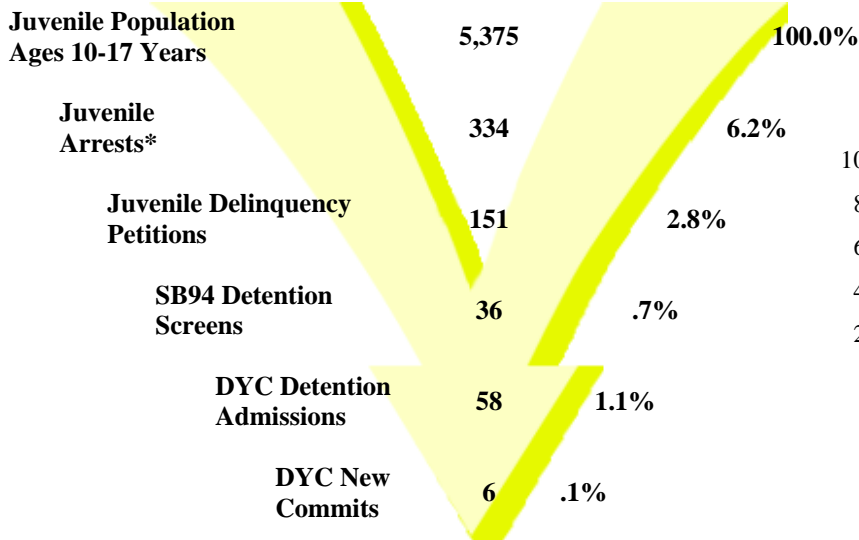

Juvenile Population Ethnicity

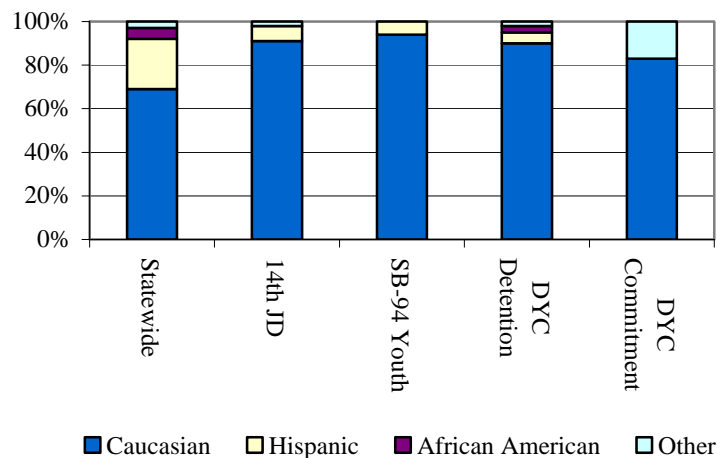

*FY 99 through FY 02 average number of arrests.
FY 05-06 data is not currently available.

SENATE BILL 94

Youth Profiles

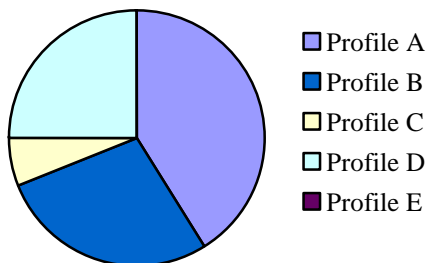

Youth Screens: 36

	N	%
Profile A (low)	13	41%
Profile B (low)	9	28%
Profile C (low)	2	6%
Profile D (high)	8	25%
Profile E (high)	0	0%
Total	32	100%

Missing Profile Data n= 4

Termination Reasons

	N	%
Positive	11	46%
Neutral	10	42%
Negative	3	12%

Percentages may not add to 100% due to rounding, or missing data

JUVENILE PROBATION

Number of Pre Sentence Investigations (PSIs): 59

	Regular Probation	Juvenile ISP
New Admissions	62	1
Active Cases	83	1

YOUTHFUL OFFENDER SYSTEM

New Admissions: 0



DYC DETENTION

Capacity	14 th JD	Western Region
Grand Mesa	3	24
Robert DeNier	0	9
Contract Staff-Secure	1	8
Total	4	41
Time At or Over Cap	31.9%	0.6%

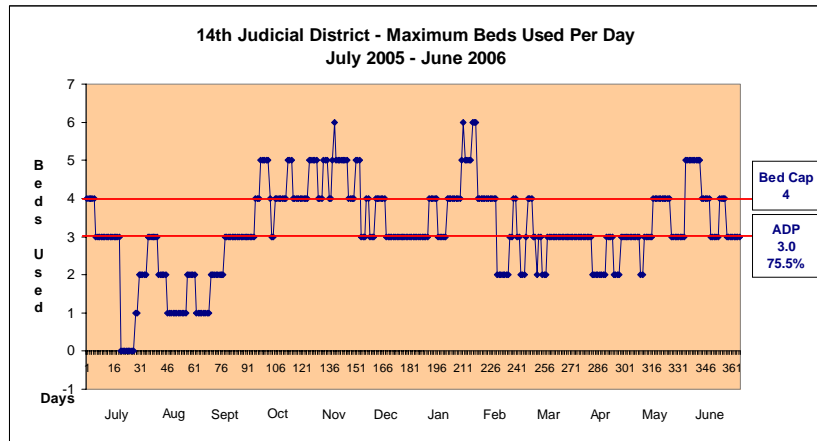

Max: 6
Cap: 4
Mode: 3
ADP: 3.0

Detention Admissions	58	Detention ADP	3.0
Detention Rate	5.6	Detention LOS (Days)	18.0

DYC COMMITMENT

New Commitments	6
Commitment ADP	8.9
*New Commitment Rate	11.2
*Commitment Rate (ADP)	16.5
Length of Stay (months)	15.2

*Rate measures the number of youth committed per 10,000 youth in the district.

	Female	Male	Total
Average Age 1 st Adjudication*	--	14.3	14.3
Average Age at Commitment*	--	16.2	16.2
Residential LOS (months)**	13.0	16.1	15.2

*new commitments

**new discharges

Assessed Drug / Alcohol Treatment Service Need

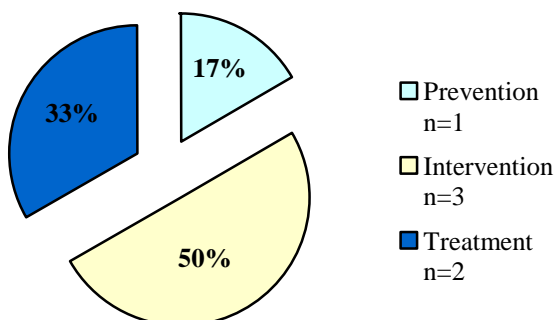

Age at First Adjudication
Average Age at First Adjudication: 14.3

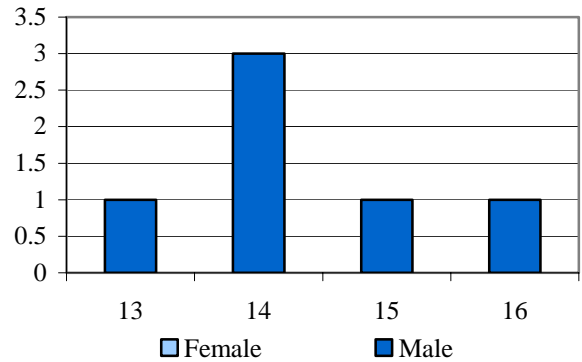

Age at Commitment
Average Age at Commitment: 16.2

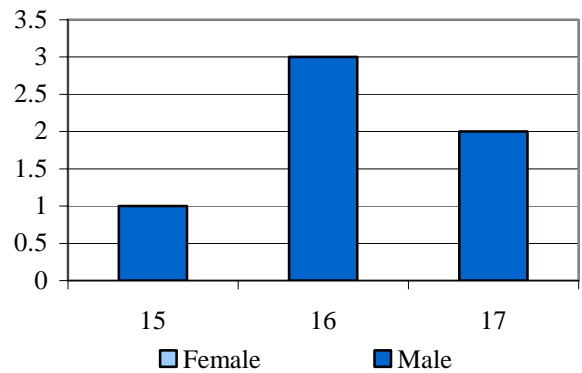

DYC COMMITMENT (CONT.)

Assessed Mental Health Needs

High-Moderate to Severe	2	33.3%
None-to-Slight to Low-Moderate	4	66.7%

Number of Prior Placements

None	2	33.3%
One	3	50.0%
Two or More	1	16.7%

Original Commitment Type

Non-Mandatory	4	66.7%
Mandatory	1	16.7%
Repeat	1	16.7%
Violent	0	0.0%
Aggravated	0	0.0%

Number of Prior Placements

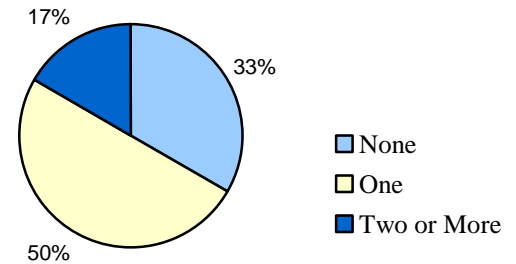

Original Offense Type

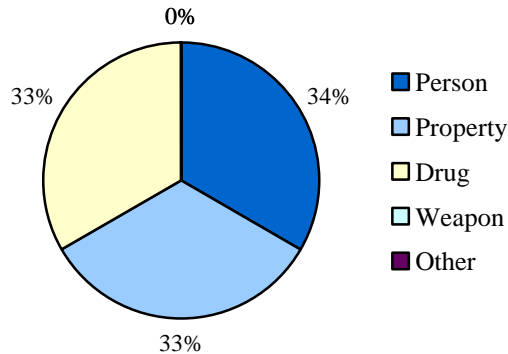

Original Offense Type

Person	2	33.3%
Property	2	33.3%
Drug	2	33.3%
Weapon	0	0.0%
Other	0	0.0%

DYC PAROLE

Parole ADP	3.6
Parole Discharges	7
Parole LOS (Months)	7.2

Discharge Status

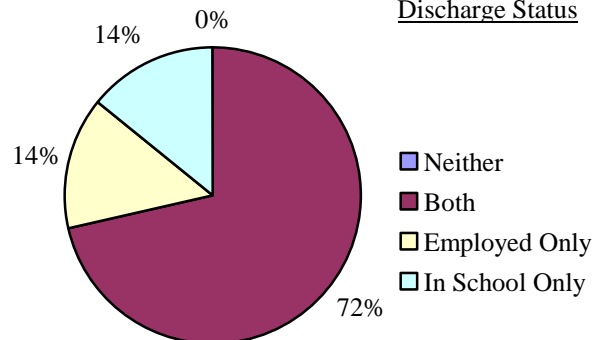

Parole Adjustment at Discharge

Satisfactory or Better: 100%

Total in School or Employed: 100%

DEMOGRAPHICS

Counties: Baca, Cheyenne, Kiowa, and Prowers

Population	Colorado		15 th JD	
	Total	%	Total	%
Total Population	4,804,353	100.0%	21,963	100.0%
Juvenile Population (10-17 Years)	521,508	10.9%	2,676	12.2%

15th JD Juvenile Population by Gender

Female	48%
Male	52%

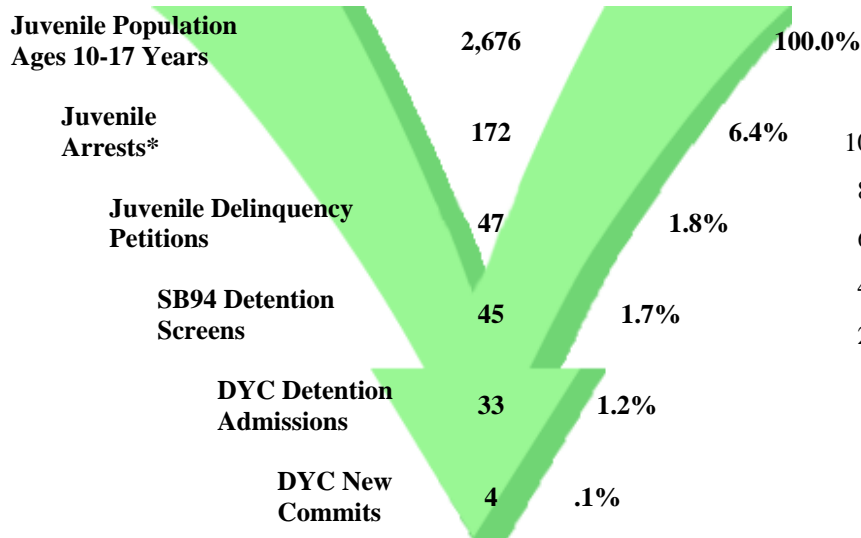

*FY 99 through FY 02 average number of arrests. FY 05-06 data is not currently available.

Juvenile Population Ethnicity

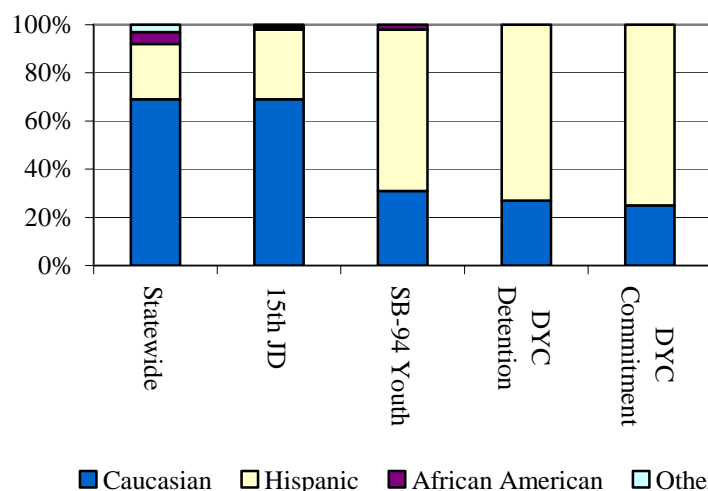

SENATE BILL 94

Youth Screens: 45

Termination Reasons

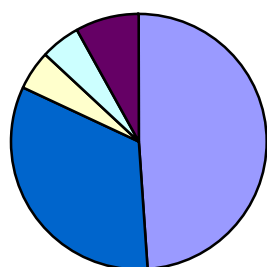

Youth Profiles

- Profile A
- Profile B
- Profile C
- Profile D
- Profile E

	N	%
Profile A (low)	19	49%
Profile B (low)	13	33%
Profile C (low)	2	5%
Profile D (high)	2	5%
Profile E (high)	3	8%
Total	39	100%

Missing Profile Data n= 6

	N	%
Positive	54	73%
Neutral	12	16%
Negative	8	11%

Percentages may not add to 100% due to rounding, or missing data

JUVENILE PROBATION

Number of Pre Sentence Investigations (PSIs): 2

YOUTHFUL OFFENDER SYSTEM

New Admissions: 0

	Regular Probation	Juvenile ISP
New Admissions	44	4
Active Cases	52	2



DYC DETENTION

Capacity	15 th JD	Southern Region
Pueblo	1	33
Spring Creek	0	66
Contract Staff-Secure	2	7
Total	3	106
Time At or Over Cap	45.4%	0.2%

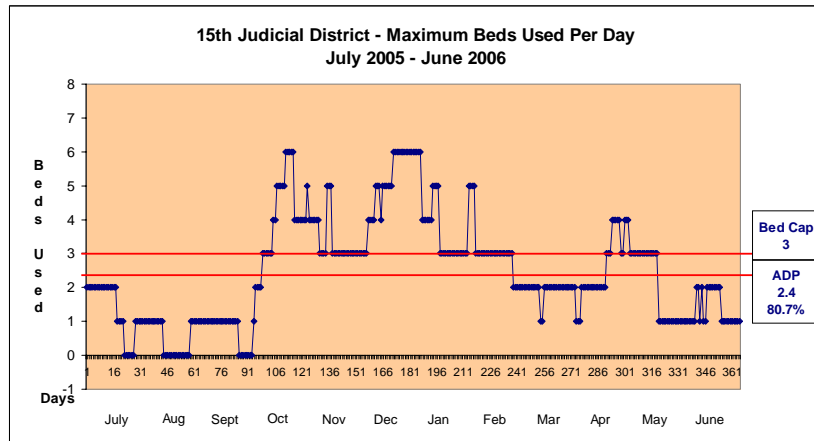

Max:	6
Cap:	3
ADP:	2.4
Mode:	1

Detention Admissions	33	Detention ADP	2.4
Detention Rate	9.0	Detention LOS (Days)	26.6

DYC COMMITMENT

New Commitments	4
Commitment ADP	1.9
*New Commitment Rate	14.9
*Commitment Rate (ADP)	7.1
Length of Stay (months)	11.3

**Rate measures the number of youth committed per 10,000 youth in the district.*

	Female	Male	Total
Average Age 1 st Adjudication*	--	13.0	13.0
Average Age at Commitment*	--	15.3	15.3
Residential LOS (months)**	--	11.3	11.3

**new commitments*

***new discharges*

Assessed Drug / Alcohol Treatment Service Need

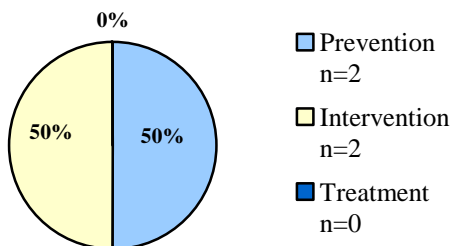

Age at First Adjudication
Average Age at First Adjudication: 13.0

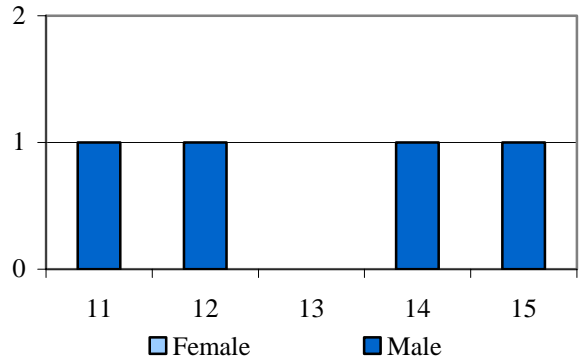

Age at Commitment
Average Age at Commitment: 15.3

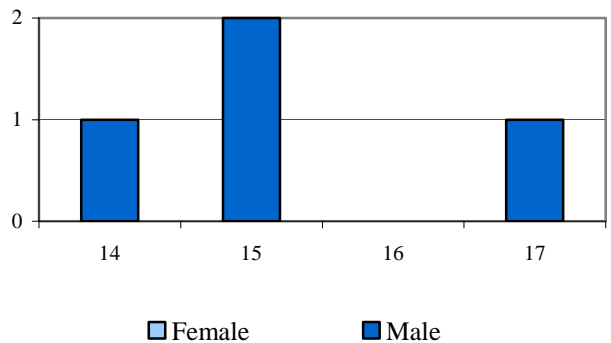

DYC COMMITMENT (CONT.)

Assessed Mental Health Needs

High-Moderate to Severe	3	75.0%
None-to-Slight to Low-Moderate	1	25.0%

Number of Prior Placements

None	2	50.0%
One	2	50.0%
Two or More	0	0.0%

Original Commitment Type

Non-Mandatory	2	50.0%
Mandatory	1	25.0%
Repeat	1	25.0%
Violent	0	0.0%
Aggravated	0	0.0%

Number of Prior Placements

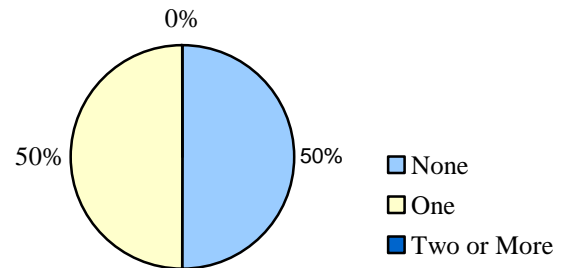

Original Offense Type

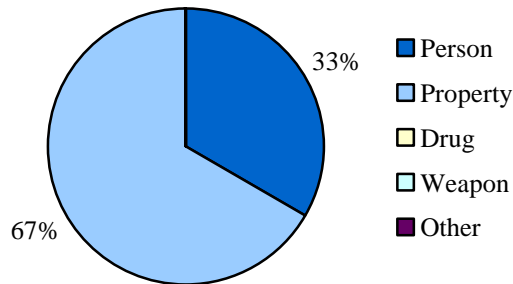

Original Offense Type

Person	1	33.3%
Property	2	66.6%
Drug	0	0.0%
Weapon	0	0.0%
Other	0	0.0%

Missing Data n = 1

DYC PAROLE

Parole ADP	1.3
Parole Discharges	4
Parole LOS (Months)	4.5

Discharge Status

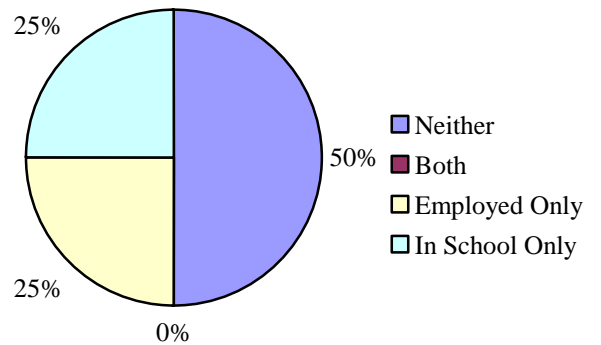

Parole Adjustment at Discharge

Satisfactory or Better: 25%

Total in School or Employed: 50%

DEMOGRAPHICS

Counties: Bent, Crowley, and Otero

Population	Colorado		16 th JD	
Total Population	4,804,353	100.0%	31,792	100.0%
Juvenile Population (10-17 Years)	521,508	10.9%	3,440	10.8%

16th JD Juvenile Population by Gender

Female	49%
Male	51%

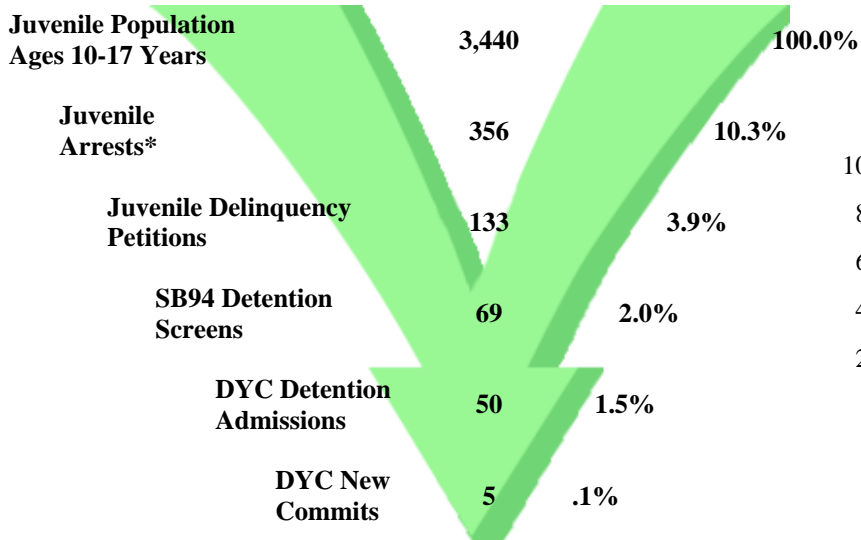

Juvenile Population Ethnicity

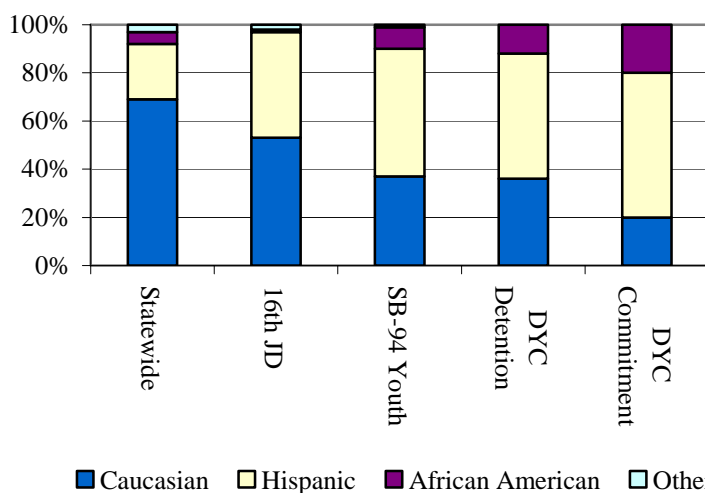

*FY 99 through FY 02 average number of arrests. FY 05-06 data is not currently available.

SENATE BILL 94

Youth Screens: 69

Termination Reasons

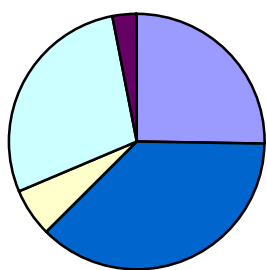

Youth Profiles

- Profile A
- Profile B
- Profile C
- Profile D
- Profile E

	N	%
Profile A (low)	17	25%
Profile B (low)	25	37%
Profile C (low)	4	6%
Profile D (high)	19	28%
Profile E (high)	2	3%
Total	67	99%

Missing Profile Data n= 2

	N	%
Positive	--	--%
Neutral	--	--%
Negative	--	--%

Missing Termination Reason = all

Percentages may not add to 100% due to rounding, or missing data

JUVENILE PROBATION

Number of Pre Sentence Investigations (PSIs): 3

	Regular Probation	Juvenile ISP
New Admissions	77	8
Active Cases	111	8

YOUTHFUL OFFENDER SYSTEM

New Admissions: 0



DYC DETENTION

Capacity	16 th JD	Southern Region
Pueblo	4	33
Spring Creek	0	66
Contract Staff-Secure	0	7
Total	4	106
Time At or Over Cap	26.0%	0.2%

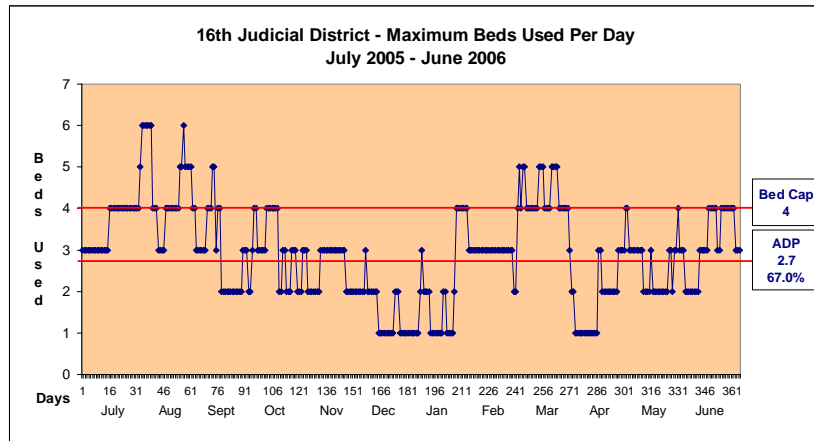

Max: 6
 Cap: 4
 Mode: 3
 ADP: 2.7

Detention Admissions	50	Detention ADP	2.7
Detention Rate	7.8	Detention LOS (Days)	22.7

DYC COMMITMENT

New Commitments	5
Commitment ADP	4.5
*New Commitment Rate	14.5
*Commitment Rate (ADP)	13.1
Length of Stay (months)	16.6

**Rate measures the number of youth committed per 10,000 youth in the district.*

	Female	Male	Total
Average Age 1 st Adjudication*	--	14.8	14.8
Average Age at Commitment*	--	16.2	16.2
Residential LOS (months)**	15.7	17.1	16.6

**new commitments*

***new discharges*

Assessed Drug / Alcohol Treatment Service Need

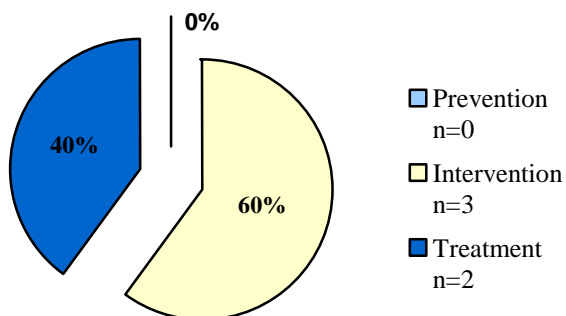

Age at First Adjudication
 Average Age at First Adjudication: 14.8

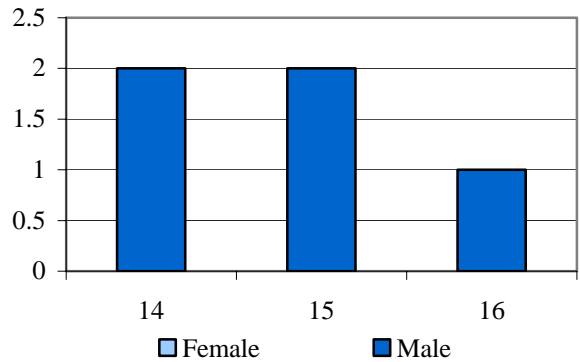

Age at Commitment
 Average Age at Commitment: 16.2

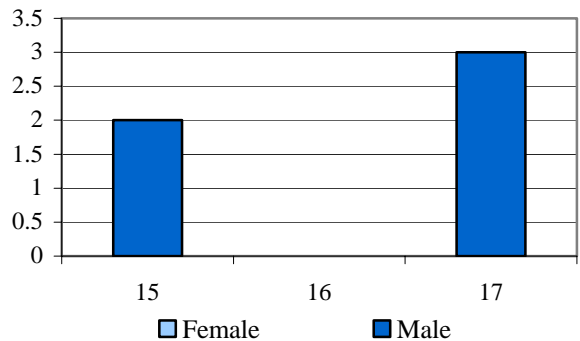

DYC COMMITMENT (CONT.)

Assessed Mental Health Needs

High-Moderate to Severe	5	100.0%
None-to-Slight to Low-Moderate	0	0.0%

Number of Prior Placements

None	2	40.0%
One	1	20.0%
Two or More	2	40.0%

Original Commitment Type

Non-Mandatory	3	60.0%
Mandatory	0	0.0%
Repeat	2	40.0%
Violent	0	0.0%
Aggravated	0	0.0%

Number of Prior Placements

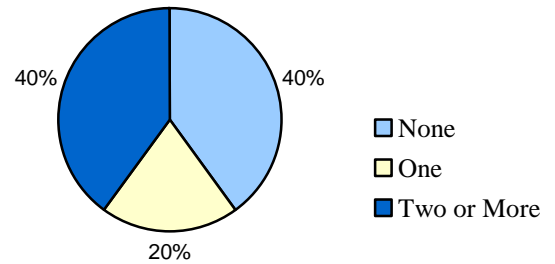

Original Offense Type

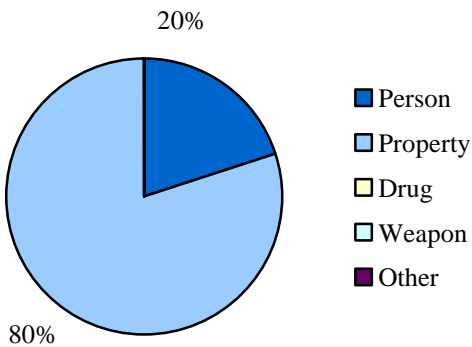

Original Offense Type

Person	1	20.0%
Property	4	80.0%
Drug	0	0.0%
Weapon	0	0.0%
Other	0	0.0%

DYC PAROLE

Parole ADP	5.5
Parole Discharges	12
Parole LOS (Months)	6.5

Discharge Status

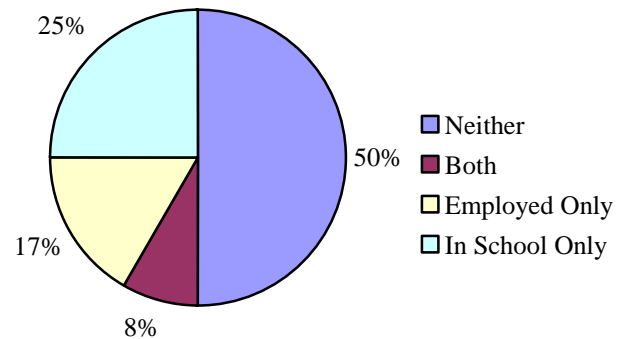

Parole Adjustment at Discharge

Satisfactory or Better: 58%

Total in School or Employed: 50%

DEMOGRAPHICS

Counties: Adams and Broomfield

Population	Colorado		17 th JD	
Total Population	4,804,353	100.0%	460,219	100.0%
Juvenile Population (10-17 Years)	521,508	10.9%	53,714	11.7%

17th JD Juvenile Population by Gender

Female	49%
Male	51%

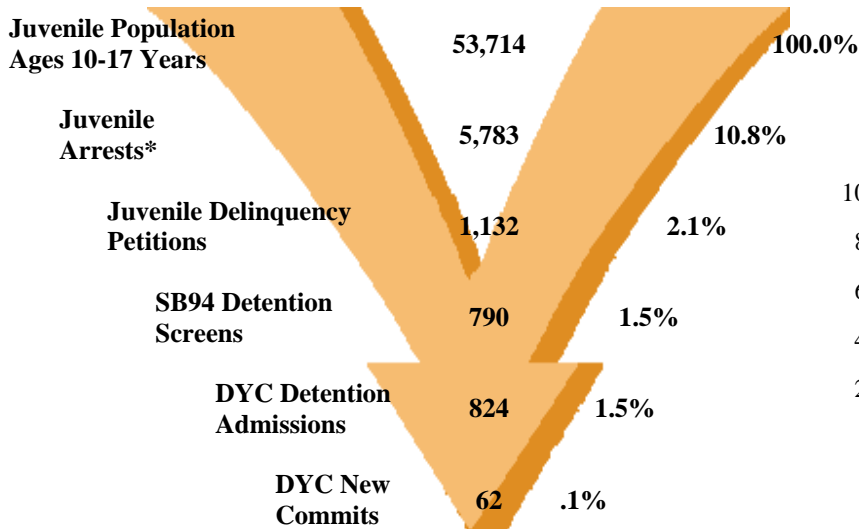

Juvenile Population Ethnicity

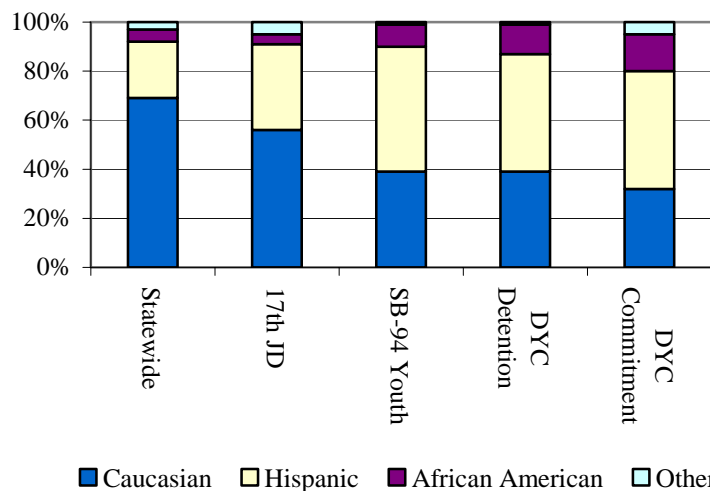

*FY 99 through FY 02 average number of arrests. FY 05-06 data is not currently available.

SENATE BILL 94

Youth Screens: 790

Termination Reasons

Youth Profiles

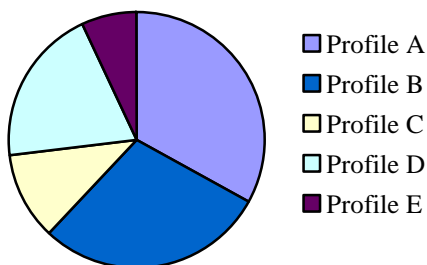

	N	%
Profile A (low)	249	33%
Profile B (low)	212	29%
Profile C (low)	84	11%
Profile D (high)	147	20%
Profile E (high)	51	7%
Total	743	100%

Missing Profile Data n= 47

	N	%
Positive	592	41%
Neutral	632	43%
Negative	230	16%

Percentages may not add to 100% due to rounding, or missing data

JUVENILE PROBATION

YOUTHFUL OFFENDER SYSTEM

Number of Pre Sentence Investigations (PSIs): 274

New Admissions: 7

	Regular Probation	Juvenile ISP
New Admissions	612	87
Active Cases	763	72



DYC DETENTION

Capacity	17 th JD	NE Region
Adams	28	28
Platte Valley	2	69
Contract Staff-Secure	2	9
Total	32	106
Time At or Over Cap	10.3 %	4.0%

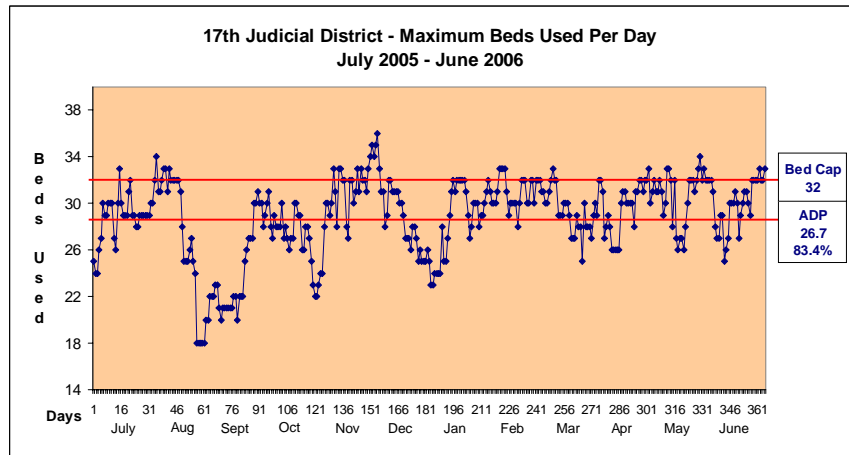

Max: 36
 Cap: 32
 Mode: 32
 ADP: 26.7

Detention Admissions	824	Detention ADP	26.7
Detention Rate	5.0	Detention LOS (Days)	12.2

DYC COMMITMENT

New Commitments	62
Commitment ADP	95.7
*New Commitment Rate	11.5
*Commitment Rate (ADP)	17.8
Length of Stay (months)	18.2

**Rate measures the number of youth committed per 10,000 youth in the district.*

	Female	Male	Total
Average Age 1 st Adjudication*	14.6	14.7	14.6
Average Age at Commitment*	16.6	16.4	16.4
Residential LOS (months)**	10.1	18.7	18.3

**new commitments*

***new discharges*

Assessed Drug / Alcohol Treatment Service Need

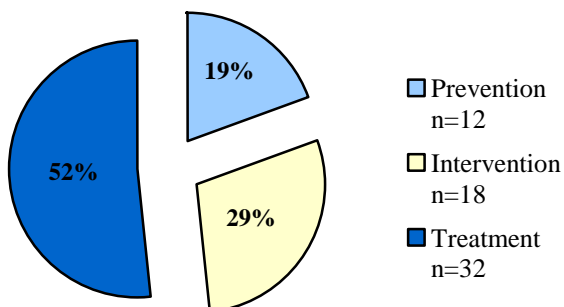

Age at First Adjudication
 Average Age at First Adjudication: 14.6

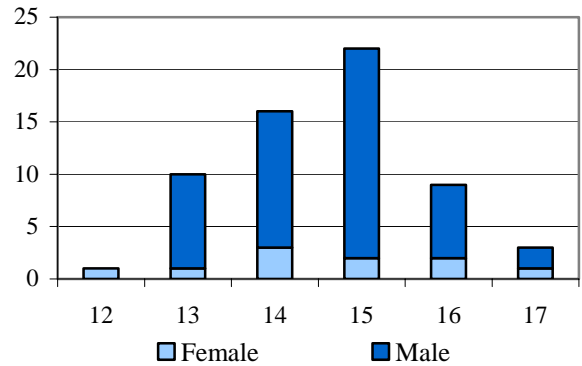

Age at Commitment
 Average Age at Commitment: 16.4

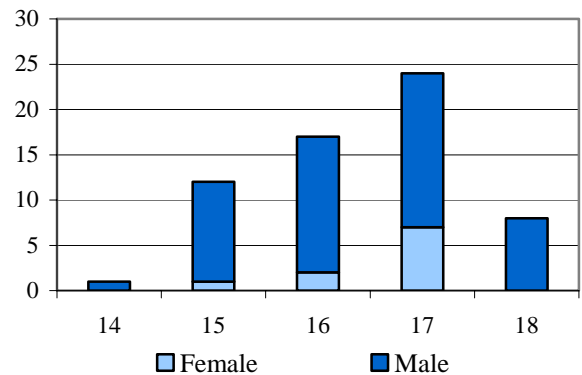

DYC COMMITMENT (CONT.)

Assessed Mental Health Needs

High-Moderate to Severe	33	53.2%
None-to-Slight to Low-Moderate	29	46.8%

Number of Prior Placements

None	19	30.6%
One	17	27.4%
Two or More	26	41.9%

Original Commitment Type

Non-Mandatory	35	57.4%
Mandatory	23	37.7%
Repeat	2	3.3%
Violent	0	0.0%
Aggravated	1	1.6%

Missing Data n= 1

Number of Prior Placements

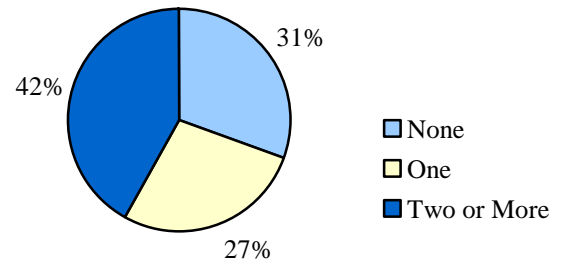

Original Offense Type

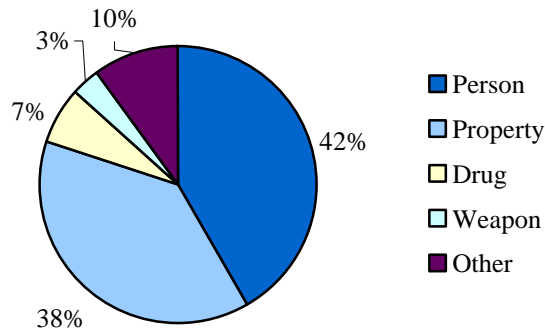

Original Offense Type

Person	25	41.7%
Property	23	38.3%
Drug	4	6.7%
Weapon	2	3.3%
Other	6	10.0%

Missing Data = 2

DYC PAROLE

Parole ADP	32.6
Parole Discharges	67
Parole LOS (Months)	6.0

Discharge Status

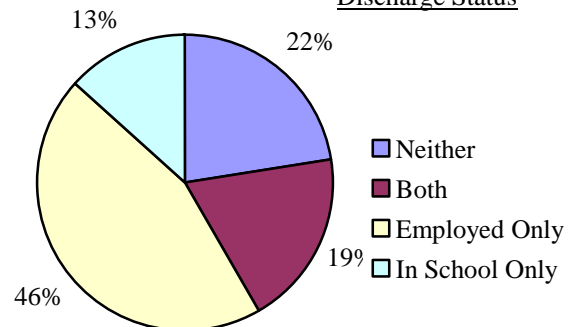

Parole Adjustment at Discharge

Satisfactory or Better: 61%

Total in School or Employed: 78%

DEMOGRAPHICS

Counties: Arapahoe, Douglas, Elbert, and Lincoln

Population	Colorado		18 th JD	
Total Population	4,804,353	100.0%	834,566	100.0%
Juvenile Population (10-17 Years)	521,508	10.9%	95,717	11.5%

18th JD Juvenile Population by Gender

Female	49%
Male	51%

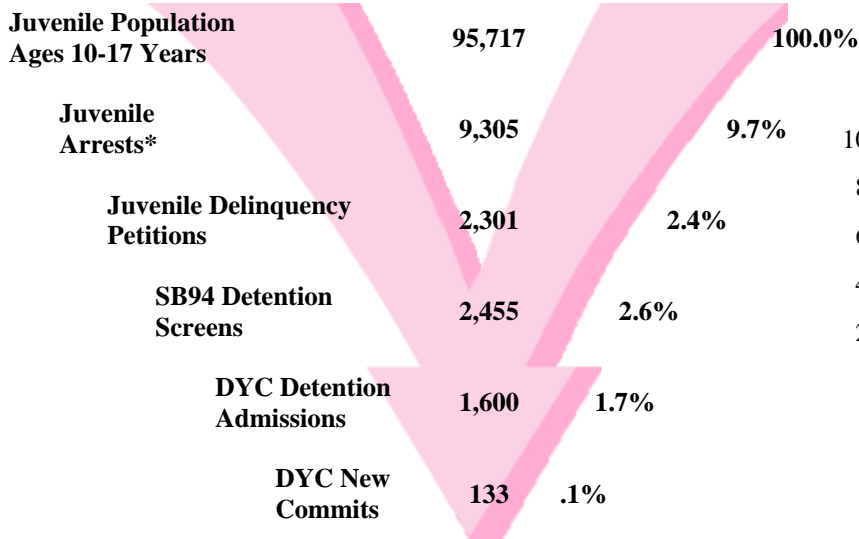

*FY 99 through FY 02 average number of arrests. FY 05-06 data is not currently available.

Juvenile Population Ethnicity

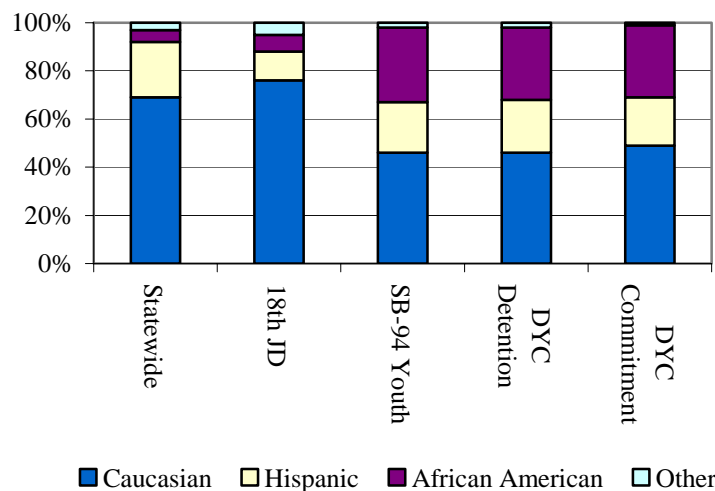

SENATE BILL 94

Youth Screens: 2,455

Termination Reasons

Youth Profiles

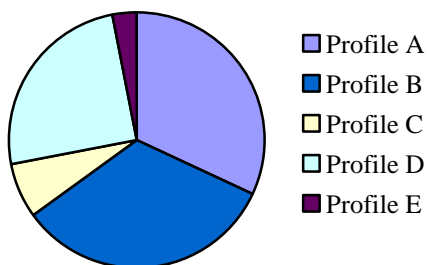

	N	%
Profile A (low)	768	32%
Profile B (low)	793	33%
Profile C (low)	168	7%
Profile D (high)	591	25%
Profile E (high)	64	3%
Total	2,384	100%

Missing Profile Data n= 71

	N	%
Positive	3,186	71%
Neutral	982	22%
Negative	332	7%

Missing Termination Data n= 2

Percentages may not add to 100% due to rounding, or missing data

JUVENILE PROBATION

Number of Pre Sentence Investigations (PSIs): 31

YOUTHFUL OFFENDER SYSTEM

New Admissions: 8

	Regular Probation	Juvenile ISP
New Admissions	1,093	119
Active Cases	1,284	85



DYC DETENTION

Capacity	18 th JD	Central Region
Gilliam	0	70
Marvin Foote	73	96
Mount View	0	60
Total	73	226
Time At or Over Cap	9.1%	0.0%

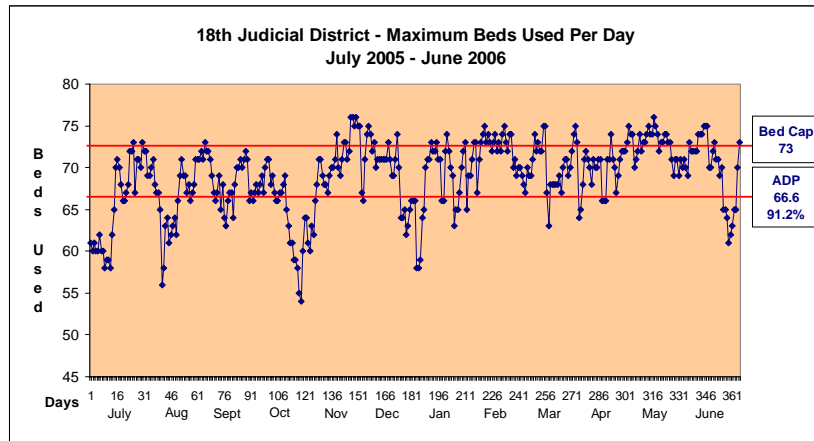

Max: 76
 Cap: 73
 Mode: 71
 ADP: 66.6

Detention Admissions	1,600	Detention ADP	66.6
Detention Rate	7.0	Detention LOS (Days)	15.4

DYC COMMITMENT

New Commitments	133
Commitment ADP	194.7
*New Commitment Rate	13.9
*Commitment Rate (ADP)	20.3
Length of Stay (months)	18.7

*Rate measures the number of youth committed per 10,000 youth in the district.

	Female	Male	Total
Average Age 1 st Adjudication*	14.9	14.4	14.5
Average Age at Commitment*	15.5	16.2	16.1
Residential LOS (months)**	15.4	19.4	18.7

*new commitments

**new discharges

Assessed Drug / Alcohol Treatment Service Need

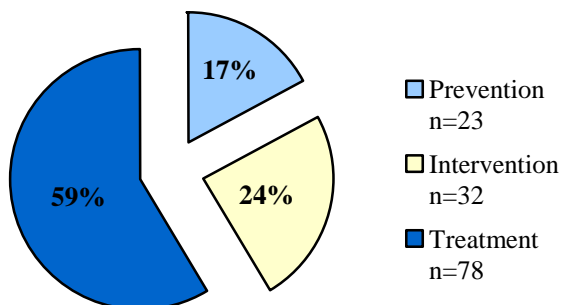

Age at First Adjudication
 Average Age at First Adjudication: 14.5
 (Missing Data = 5)

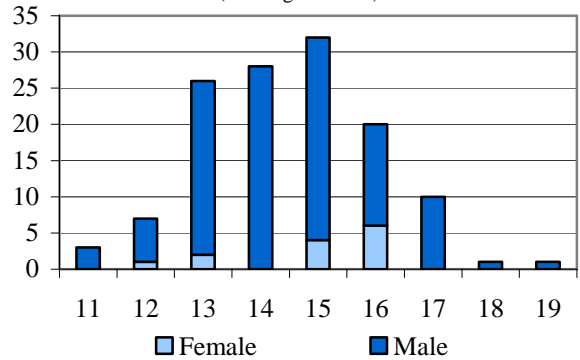

Age at Commitment
 Average Age at Commitment: 16.1

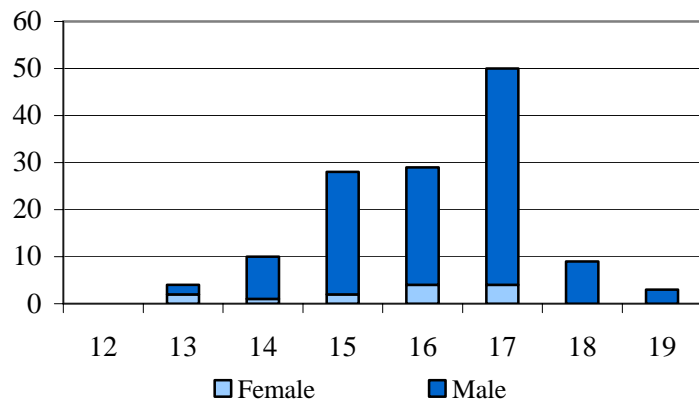

DYC COMMITMENT (CONT.)

Assessed Mental Health Needs

High-Moderate to Severe	95	72.0%
None-to-Slight to Low-Moderate	37	28.0%

Missing Data n= 1

Number of Prior Placements

None	38	28.6%
One	32	24.0%
Two or More	63	47.4%

Original Commitment Type

Non-Mandatory	98	73.7%
Mandatory	29	21.8%
Repeat	6	4.5%
Violent	0	0.0%
Aggravated	0	0.0%

Number of Prior Placements

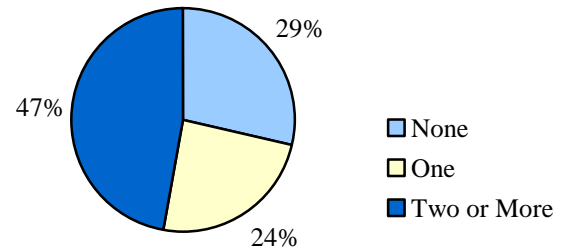

Original Offense Type

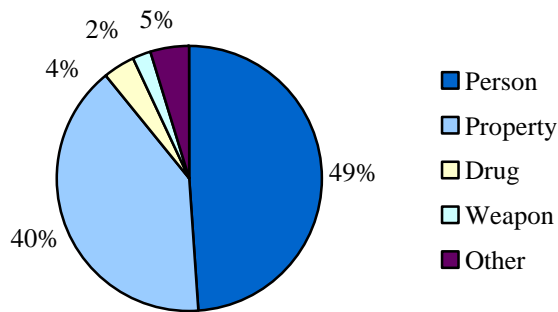

Original Offense Type

Person	63	48.8%
Property	52	40.3%
Drug	5	3.9%
Weapon	3	2.3%
Other	6	4.7%

Missing Data N = 4

DYC PAROLE

Parole ADP	57.7
Parole Discharges	113
Parole LOS (Months)	6.5

Discharge Status

Missing Data n=1

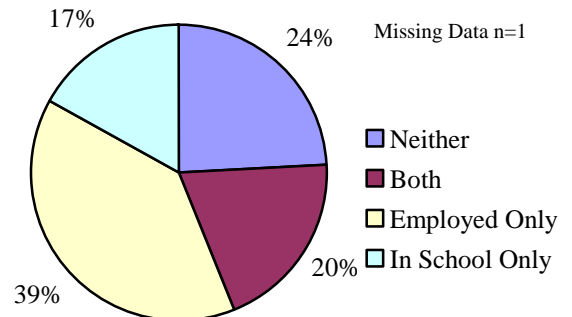

Parole Adjustment at Discharge

Satisfactory or Better: 68%

Missing Data n = 1

Total in School or Employed: 76%

(Missing Data N = 1)

DEMOGRAPHICS

Counties: Weld

Population	Colorado		19 th JD	
Total Population	4,804,353	100.0%	234,857	100.0%
Juvenile Population (10-17 Years)	521,508	10.9%	26,140	11.1%

19th JD Juvenile Population by Gender

Female	49%
Male	51%

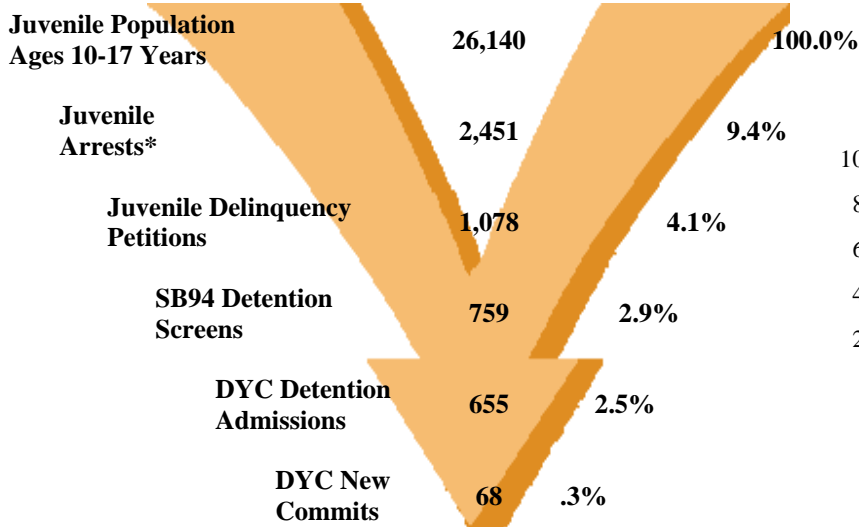

Juvenile Population Ethnicity

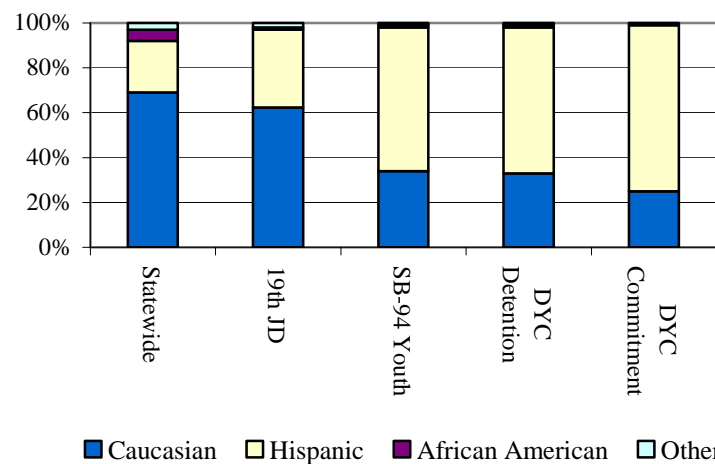

*FY 99 through FY 02 average number of arrests. FY 05-06 data is not currently available.

SENATE BILL 94

Youth Screens: 759

Termination Reasons

Youth Profiles

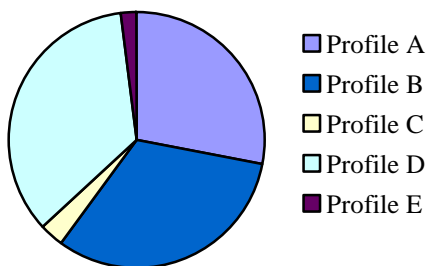

	N	%
Profile A (low)	212	28%
Profile B (low)	245	32%
Profile C (low)	25	3%
Profile D (high)	264	35%
Profile E (high)	11	2%
Total	757	100%

	N	%
Positive	458	28%
Neutral	1,112	68%
Negative	66	4%

Missing Profile Data n= 2

Percentages may not add to 100% due to rounding, or missing data

JUVENILE PROBATION

Number of Pre Sentence Investigations (PSIs): 106

	Regular Probation	Juvenile ISP
New Admissions	546	20
Active Cases	525	14

YOUTHFUL OFFENDER SYSTEM

New Admissions: 15



DYC DETENTION

Capacity	19 th JD	NE Region
Adams	0	28
Platte Valley	22	69
Contract Staff-Secure	2	9
Total	24	106
Time At or Over Cap	75.6%	4.0%

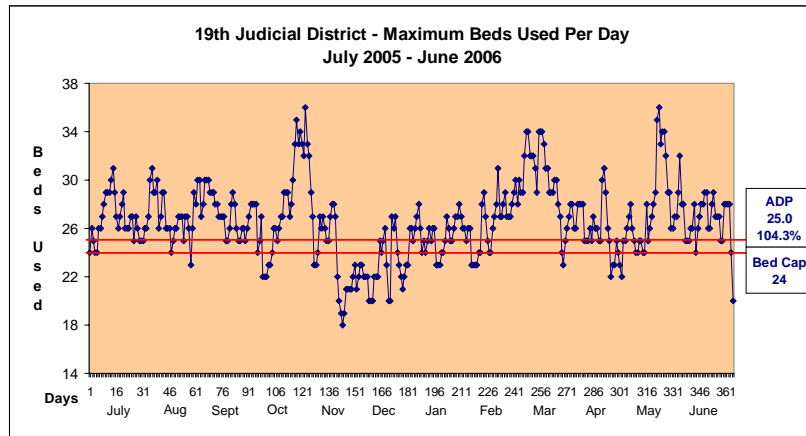

Detention Admissions	655	Detention ADP	25.0
Detention Rate	9.6	Detention LOS (Days)	14.6

DYC COMMITMENT

New Commitments	68
Commitment ADP	99.6
*New Commitment Rate	26.0
*Commitment Rate (ADP)	38.1
Length of Stay (months)	20.7

*Rate measures the number of youth committed per 10,000 youth in the district.

	Female	Male	Total
Average Age 1 st Adjudication*	13.0	14.3	14.2
Average Age at Commitment*	14.5	16.3	16.1
Residential LOS (months)**	14.1	21.5	20.7

*new commitments

**new discharges

Assessed Drug / Alcohol Treatment Service Need

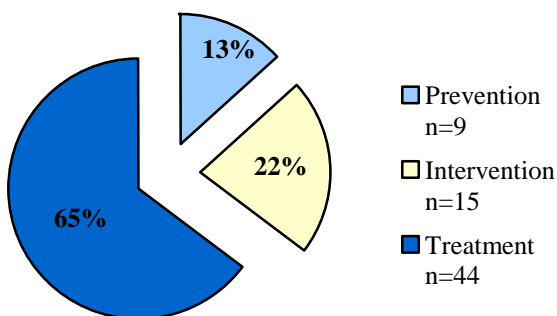

Age at First Adjudication
Average Age at First Adjudication: 14.2
(Missing Data N = 1)

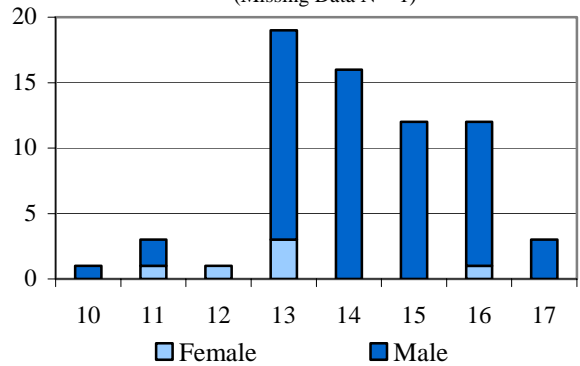

Age at Commitment
Average Age at Commitment: 16.1

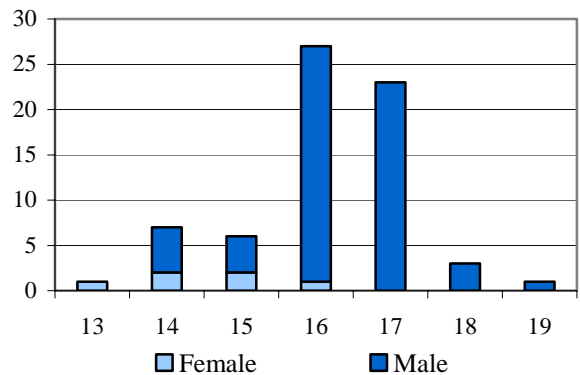

DYC COMMITMENT (CONT.)

Assessed Mental Health Needs

High-Moderate to Severe	33	48.5%
None-to-Slight to Low-Moderate	35	51.5%

Number of Prior Placements

None	25	36.8%
One	19	27.9%
Two or More	24	35.3%

Original Commitment Type

Non-Mandatory	34	51.5%
Mandatory	20	30.3%
Repeat	11	16.7%
Violent	1	1.5%
Aggravated	0	0.0%

(Missing Data N = 1)

Number of Prior Placements

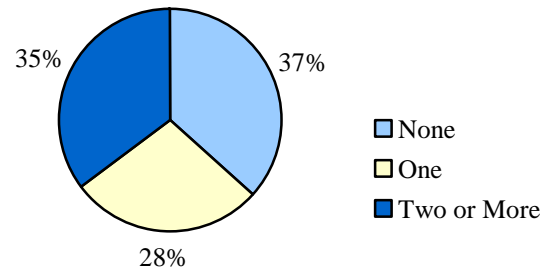

Original Offense Type

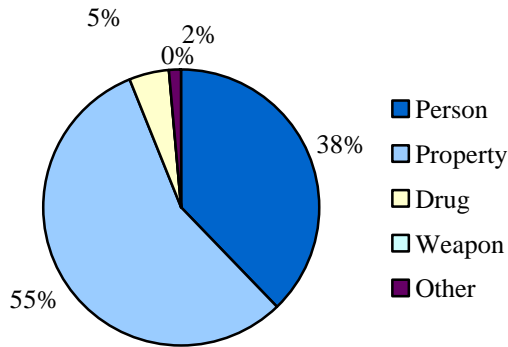

Original Offense Type

Person	25	37.9%
Property	37	56.1%
Drug	3	4.5%
Weapon	0	0.0%
Other	1	1.5%

Missing Data n = 2

DYC PAROLE

Parole ADP	33.4
Parole Discharges	57
Parole LOS (Months)	6.6

Discharge Status

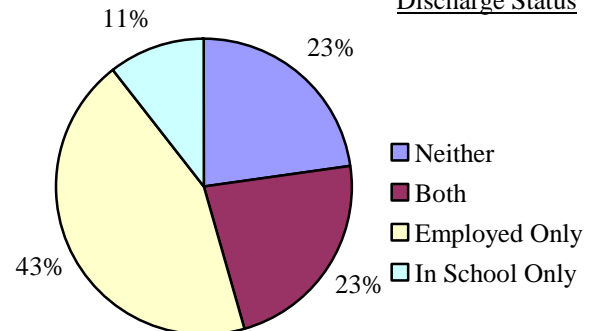

Parole Adjustment at Discharge

Satisfactory or Better: 70%

Total in School or Employed: 77%

DEMOGRAPHICS

Counties: Boulder

Population	Colorado		20 th JD	
Total Population	4,804,353	100.0%	290,937	100.0%
Juvenile Population (10-17 Years)	521,508	10.9%	29,192	10.0%

20th JD Juvenile Population by Gender

Female	50%
Male	50%

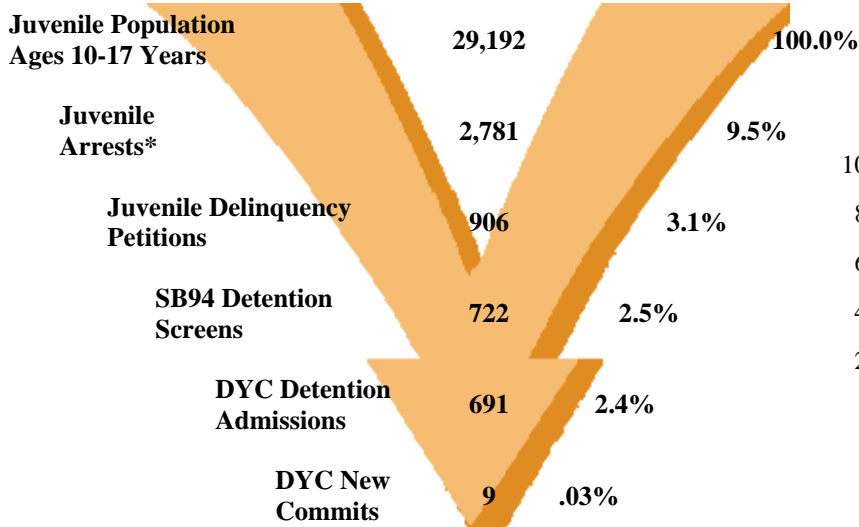

Juvenile Population Ethnicity

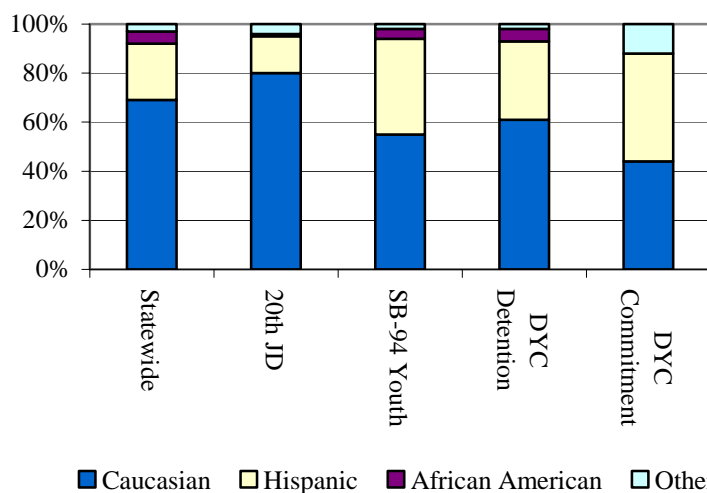

*FY 99 through FY 02 average number of arrests. FY 05-06 data is not currently available.

SENATE BILL 94

Youth Screens: 722

Termination Reasons

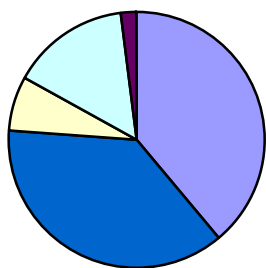

Youth Profiles

- Profile A
- Profile B
- Profile C
- Profile D
- Profile E

	N	%
Profile A (low)	279	39%
Profile B (low)	265	37%
Profile C (low)	51	7%
Profile D (high)	106	15%
Profile E (high)	11	2%
Total	712	100%

	N	%
Positive	242	77%
Neutral	17	5%
Negative	55	18%

Missing Profile Data n= 10

Percentages may not add to 100% due to rounding, or missing data

JUVENILE PROBATION

Number of Pre Sentence Investigations (PSIs): 52

	Regular Probation	Juvenile ISP
New Admissions	308	5
Active Cases	314	8

YOS

New Admissions: 1



DYC DETENTION

Capacity	20 th JD	NE Region
Adams	0	28
Platte Valley	18	69
Contract Staff-Secure	3	9
Total	21	106
Time At or Over Cap	20.3%	4.0%

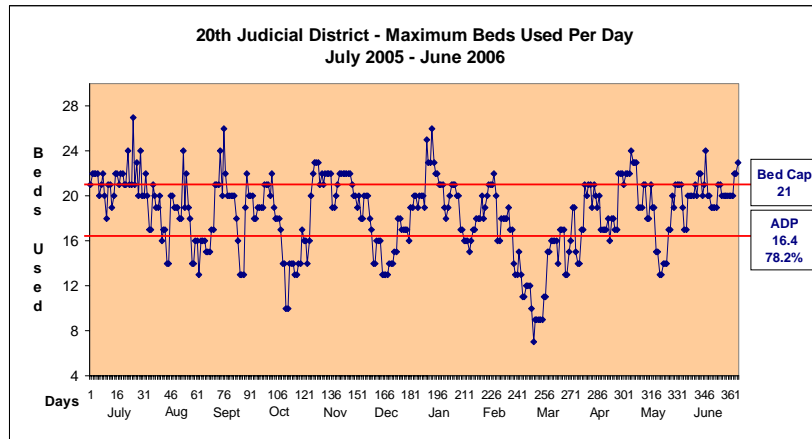

Max: 27
 Cap: 21
 Mode: 20
 ADP: 16.4

Detention Admissions	691	Detention ADP	16.4
Detention Rate	5.6	Detention LOS (Days)	8.9

DYC COMMITMENT

New Commitments	9
Commitment ADP	22.8
*New Commitment Rate	3.1
*Commitment Rate (ADP)	7.8
Length of Stay (months)	22.5

**Rate measures the number of youth committed per 10,000 youth in the district.*

	Female	Male	Total
Average Age 1 st Adjudication*	15.5	14.3	14.6
Average Age at Commitment*	17.0	16.1	16.3
Residential LOS (months)**	41.2	20.8	22.5

**new commitments*

***new discharges*

Assessed Drug / Alcohol Treatment Service Need

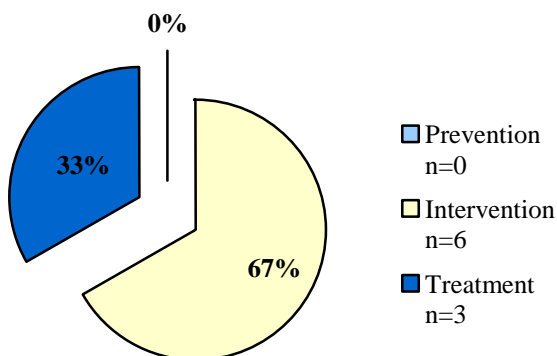

Age at First Adjudication
 Average Age at First Adjudication: 14.6

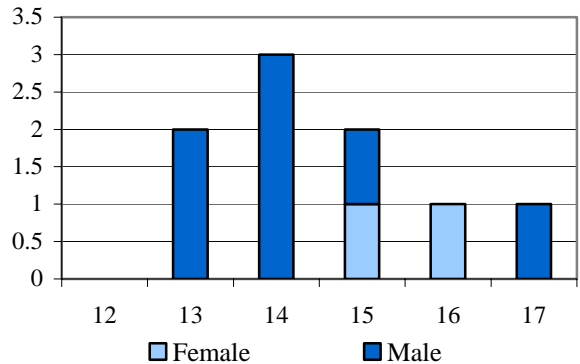

Age at Commitment
 Average Age at Commitment: 16.3

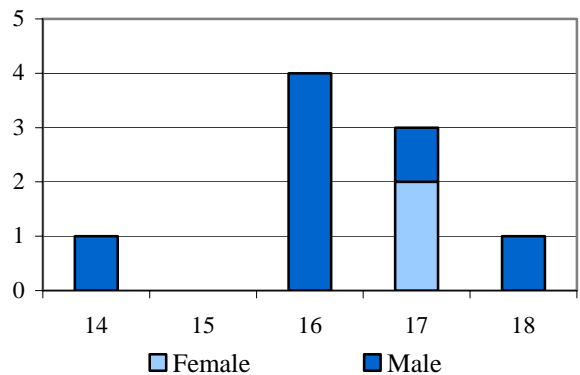

DYC COMMITMENT (CONT.)

Assessed Mental Health Needs

High-Moderate to Severe	5	55.6%
None-to-Slight to Low-Moderate	4	44.4%

Number of Prior Placements

None	3	33.3%
One	2	22.2%
Two or More	4	44.4%

Original Commitment Type

Non-Mandatory	8	88.9%
Mandatory	1	11.1%
Repeat	0	0.0%
Violent	0	0.0%
Aggravated	0	0.0%

Number of Prior Placements

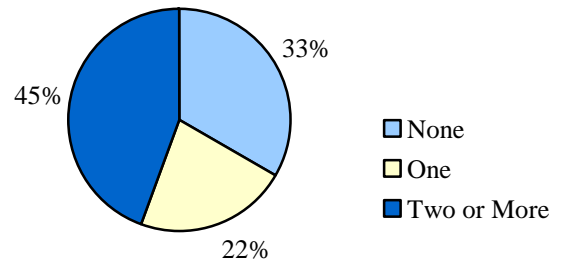

Original Offense Type

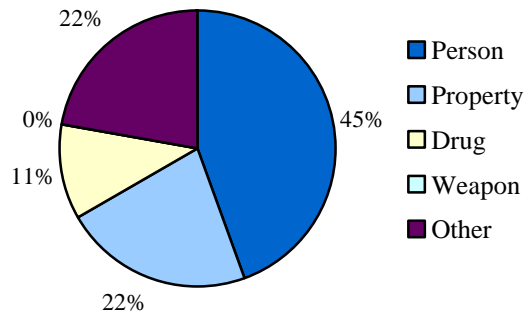

Original Offense Type

Person	4	44.4%
Property	2	22.2%
Drug	1	11.1%
Weapon	0	0.0%
Other	2	22.2%

DYC PAROLE

Parole ADP	5.9
Parole Discharges	12
Parole LOS (Months)	7.2

Discharge Status

Missing Data n= 1

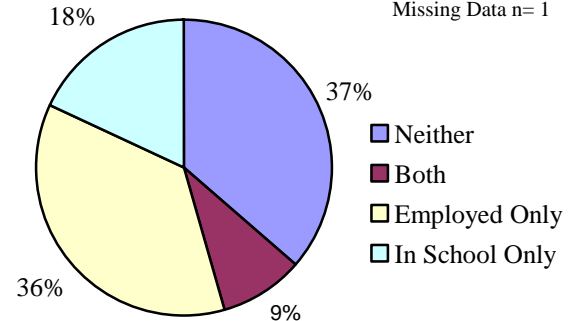

Parole Adjustment at Discharge

Satisfactory or Better: 33%

Total in School or Employed: 63%

DEMOGRAPHICS

Counties: Mesa

Population	Colorado		21 st JD	
Total Population	4,804,353	100.0%	133,201	100.0%
Juvenile Population (10-17 Years)	521,508	10.9%	14,462	10.9%

21st JD Juvenile Population by Gender

Female	49%
Male	51%

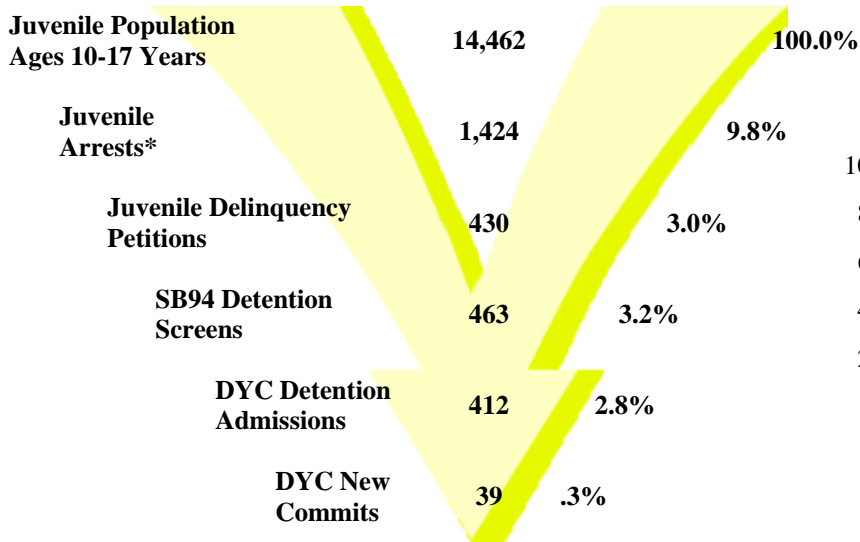

*FY 99 through FY 02 average number of arrests.
FY 05-06 data is not currently available.

Juvenile Population Ethnicity

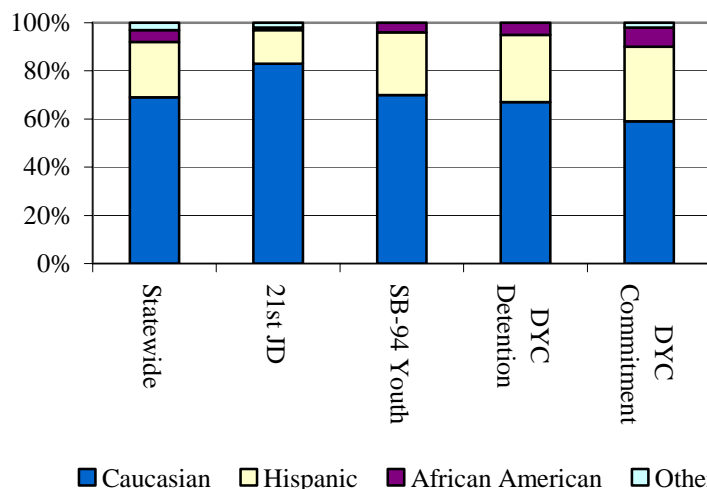

SENATE BILL 94

Youth Screens: 463

Termination Reasons

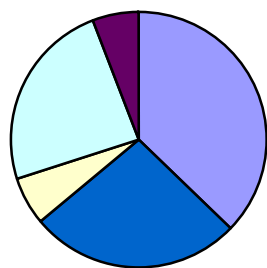

Youth Profiles

- Profile A
- Profile B
- Profile C
- Profile D
- Profile E

	N	%
Profile A (low)	165	37%
Profile B (low)	119	27%
Profile C (low)	27	6%
Profile D (high)	107	24%
Profile E (high)	26	6%
Total	444	100%

Missing Profile Data n= 19

	N	%
Positive	21	10%
Neutral	178	88%
Negative	4	2%

Percentages may not add to 100% due to rounding, or missing data

JUVENILE PROBATION

Number of Pre Sentence Investigations (PSIs): 110

	Regular Probation	Juvenile ISP
New Admissions	206	24
Active Cases	274	11

YOUTHFUL OFFENDER SYSTEM

New Admissions: 1



DYC DETENTION

Capacity	21 st JD	Western Region
Grand Mesa	12	24
Robert DeNier	0	9
Contract Staff-Secure	3	8
Total	15	41
Time At or Over Cap	28.7%	0.6%

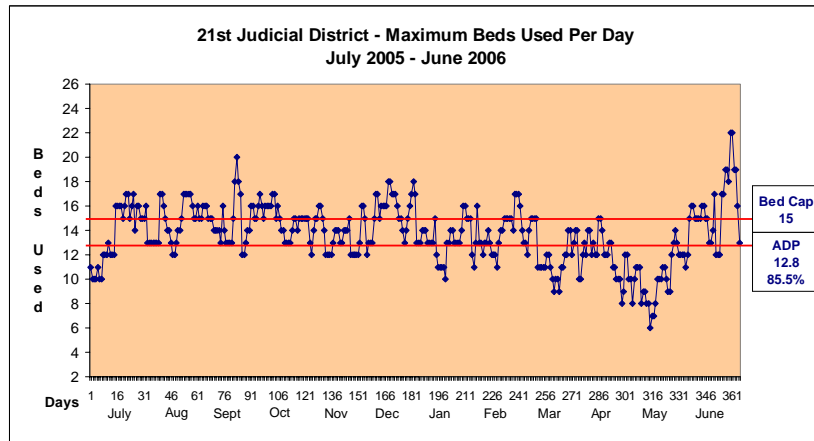

Max: 22
 Cap: 15
 Mode: 13
 ADP: 12.8

Detention Admissions	412	Detention ADP	12.8
Detention Rate	8.9	Detention LOS (Days)	11.4

DYC COMMITMENT

New Commitments	39
Commitment ADP	67.1
*New Commitment Rate	27.0
*Commitment Rate (ADP)	46.4
Length of Stay (months)	16.2

**Rate measures the number of youth committed per 10,000 youth in the district.*

	Female	Male	Total
Average Age 1 st Adjudication*	15.0	14.0	14.2
Average Age at Commitment*	16.4	15.4	15.6
Residential LOS (months)**	12.9	17.2	16.2

**new commitments*

***new discharges*

Assessed Drug / Alcohol Treatment Service Need

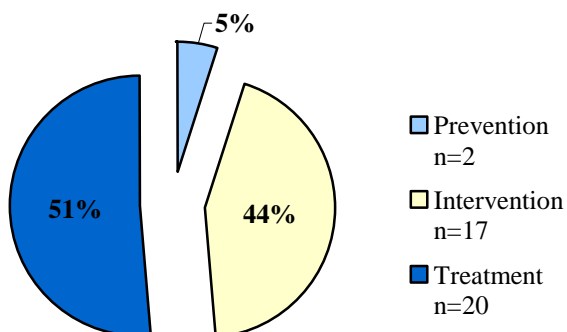

Age at First Adjudication
 Average Age at First Adjudication: 14.2

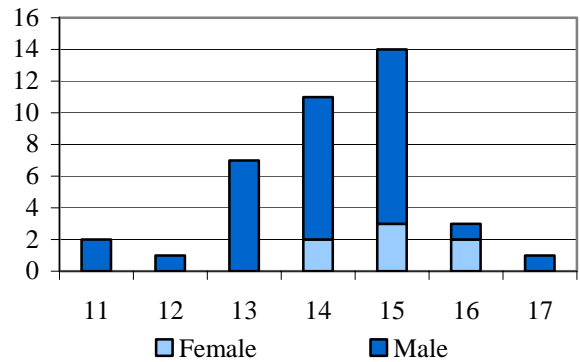

Age at Commitment
 Average Age at Commitment: 15.6

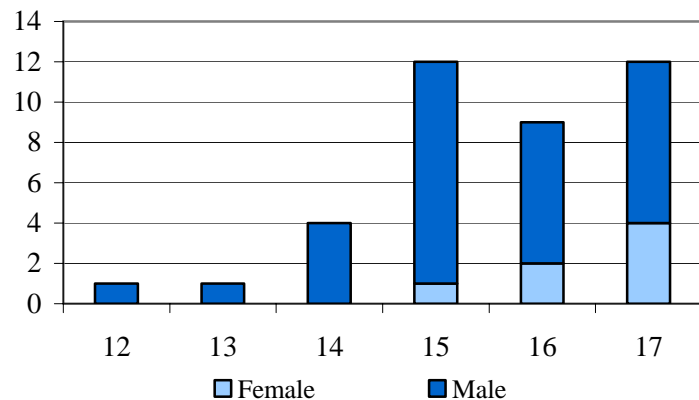

DYC COMMITMENT (CONT.)

Assessed Mental Health Needs

High-Moderate to Severe	7	18.9%
None-to-Slight to Low-Moderate	30	81.1%

Missing Data n= 2

Number of Prior Placements

None	19	48.7%
One	9	23.1%
Two or More	11	28.2%

Original Commitment Type

Non-Mandatory	15	38.5%
Mandatory	10	25.6%
Repeat	14	35.9%
Violent	0	0.0%
Aggravated	0	0.0%

Number of Prior Placements

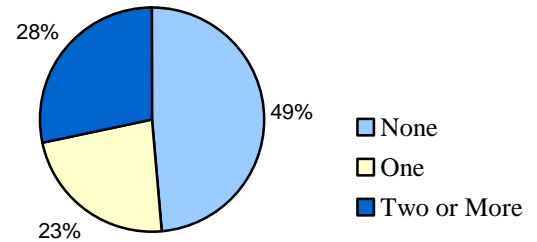

Original Offense Type

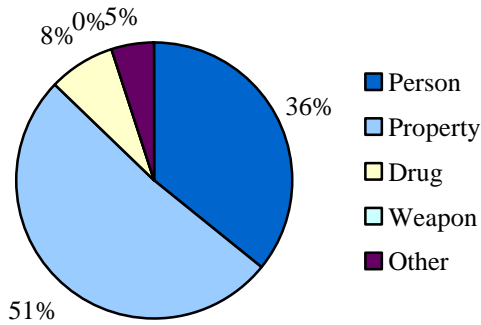

Original Offense Type

Person	14	35.9%
Property	20	51.3%
Drug	3	7.7%
Weapon	0	0.0%
Other	2	5.1%

DYC PAROLE

Parole ADP	34.0
Parole Discharges	54
Parole LOS (Months)	7.1

Discharge Status

Missing Data n = 2

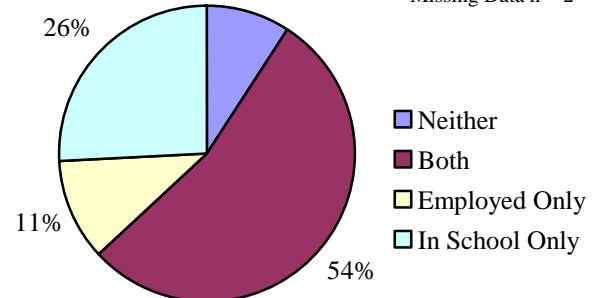

Parole Adjustment at Discharge

Satisfactory or Better: 83

Total in School or Employed: 91%

DEMOGRAPHICS

Counties: Dolores and Montezuma

Population	Colorado		22 nd JD	
Total Population	4,804,353	100.0%	27,292	100.0%
Juvenile Population (10-17 Years)	521,508	10.9%	3,311	12.1%

22nd JD Juvenile Population by Gender

Female	49%
Male	51%

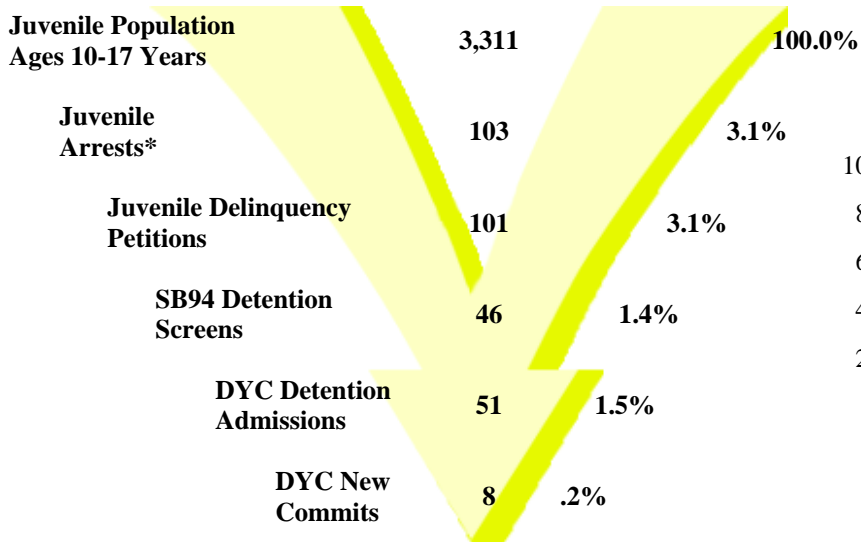

*FY 99 through FY 02 average number of arrests. FY 05-06 data is not currently available.

Juvenile Population Ethnicity

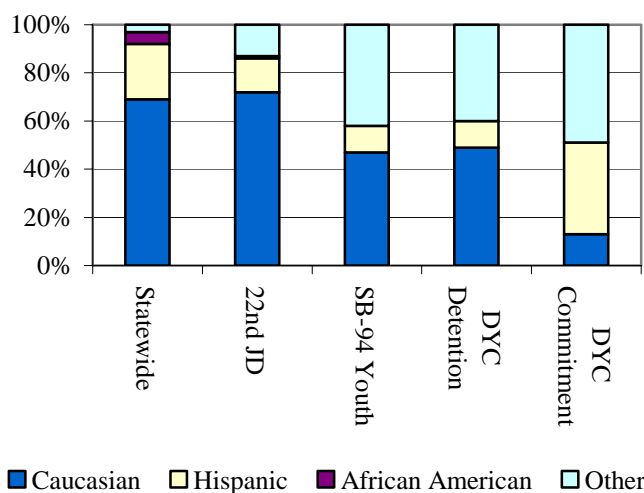

SENATE BILL 94

Youth Screens: 46

Termination Reasons

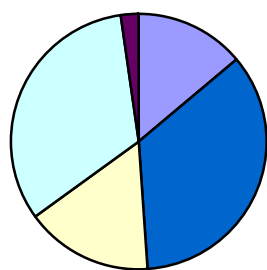

Youth Profiles

- Profile A
- Profile B
- Profile C
- Profile D
- Profile E

	N	%
Profile A (low)	6	14%
Profile B (low)	15	35%
Profile C (low)	7	16%
Profile D (high)	14	33%
Profile E (high)	1	2%
Total	43	100%

Missing Profile Data n= 3

	N	%
Positive	32	68%
Neutral	7	15%
Negative	8	17%

Percentages may not add to 100% due to rounding, or missing data

JUVENILE PROBATION

Number of Pre Sentence Investigations (PSIs): 44

	Regular Probation	Juvenile ISP
New Admissions	38	4
Active Cases	34	5

YOUTHFUL OFFENDER SYSTEM

New Admissions: 1



DYC DETENTION

Capacity	22nd JD	Western Region
Grand Mesa	0	24
Robert DeNier	3	9
Contract Staff-Secure	0	8
Total	3	41
Time At or Over Cap	75.2%	0.6%

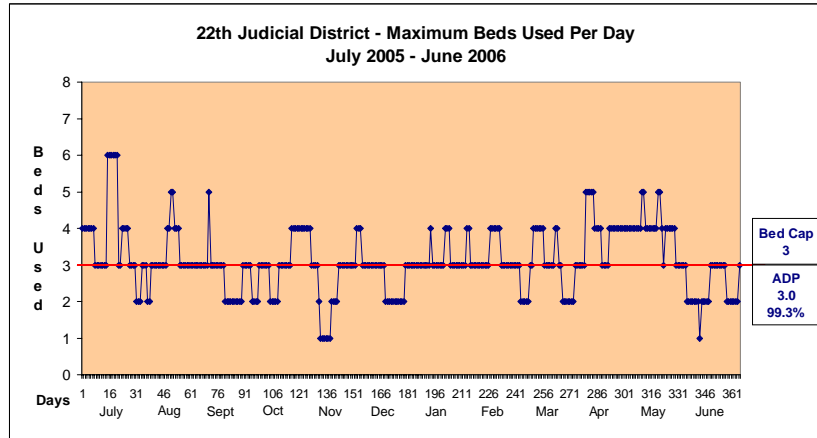

Max: 6
 Cap: 3
 Mode: 3
 ADP: 3.0

Detention Admissions	51	Detention ADP	3.0
Detention Rate	9.1	Detention LOS (Days)	22.7

DYC COMMITMENT

New Commitments	8
Commitment ADP	9.7
*New Commitment Rate	24.2
*Commitment Rate (ADP)	29.3
Length of Stay (months)	13.5

**Rate measures the number of youth committed per 10,000 youth in the district.*

	Female	Male	Total
Average Age 1 st Adjudication*	16.0	13.1	13.5
Average Age at Commitment*	17.0	14.4	14.8
Residential LOS (months)**	9.3	15.0	13.5

*new commitments

**new discharges

Assessed Drug / Alcohol Treatment Service Need

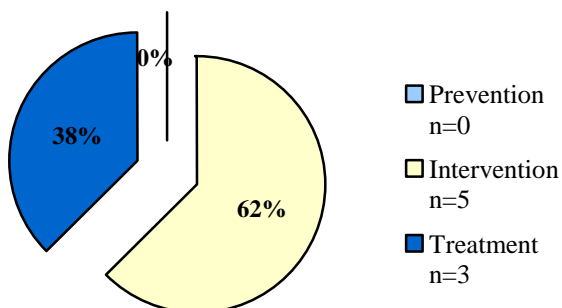

Age at First Adjudication
 Average Age at First Adjudication: 13.5

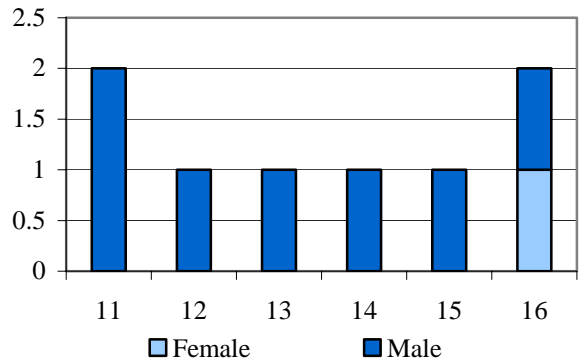

Age at Commitment
 Average Age at Commitment: 14.8

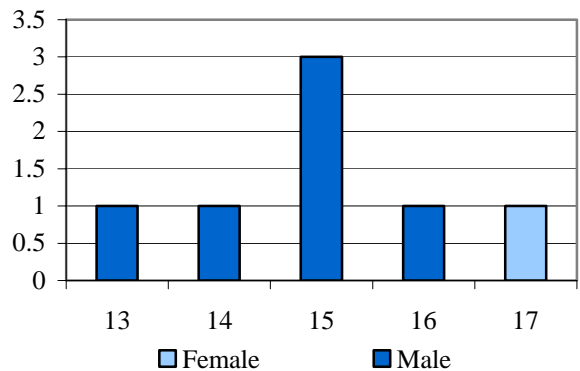

DYC COMMITMENT (CONT.)

Assessed Mental Health Needs

High-Moderate to Severe	1	12.5%
None-to-Slight to Low-Moderate	7	87.5%

Number of Prior Placements

None	4	50.0%
One	3	37.5%
Two or More	1	12.5%

Original Commitment Type

Non-Mandatory	7	87.5%
Mandatory	0	0.0%
Repeat	1	12.5%
Violent	0	0.0%
Aggravated	0	0.0%

Number of Prior Placements

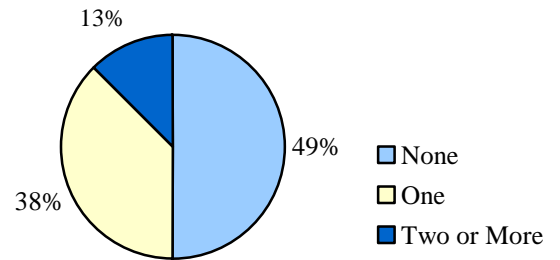

Original Offense Type

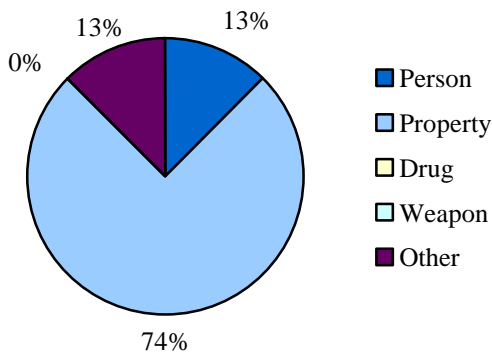

Original Offense Type

Person	1	12.5%
Property	6	75.0%
Drug	0	0.0%
Weapon	0	0.0%
Other	1	12.5%

DYC PAROLE

Parole ADP	5.4
Parole Discharges	12
Parole LOS (Months)	7.3

Discharge Status

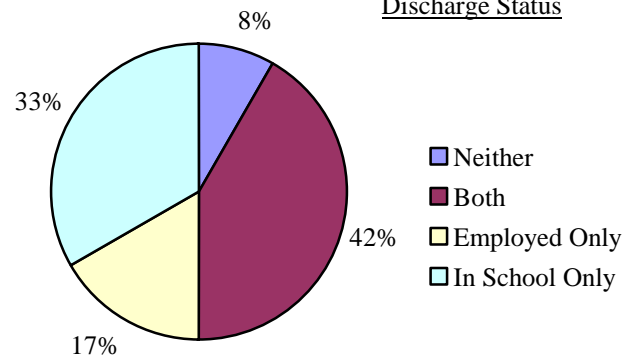

Parole Adjustment at Discharge

Satisfactory or Better: 83%

Total in School or Employed: 92%