

JUDICIAL DISTRICT PROFILE REPORT

FISCAL YEAR 2004-2005

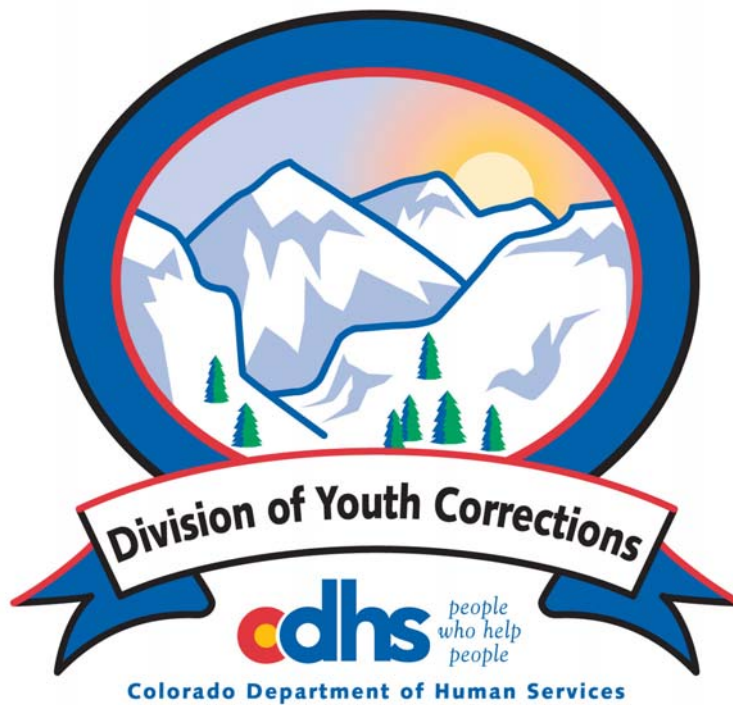

Created by the Division of Youth Corrections
Research and Evaluation Unit
February, 2006

DEMOGRAPHICS

Population	State of Colorado	
Total Population	4,586,455	100.0%
Juvenile Population (10-17 Years)	518,930	11.3%

Juvenile Population by Gender

Female	49%
Male	51%

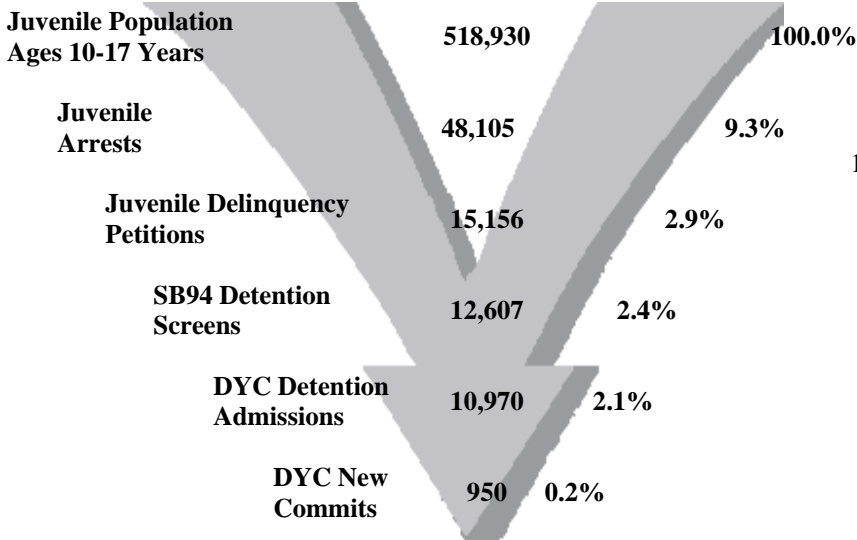

Juvenile Population Ethnicity

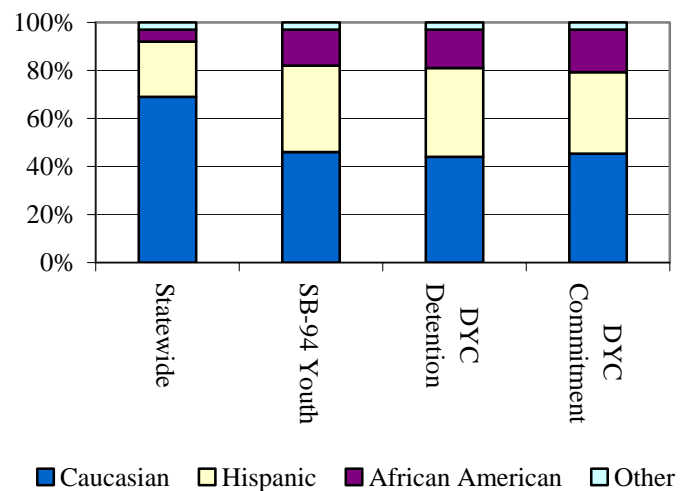

SENATE BILL 94

Youth Screens: 12,607

Termination Reasons

Youth Profiles

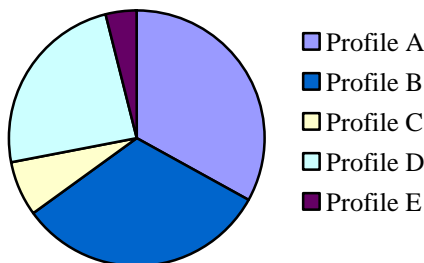

	N	%
Profile A (low)	4188	33%
Profile B (low)	3994	32%
Profile C (low)	877	7%
Profile D (high)	2992	24%
Profile E (high)	556	4%
Total	12607	100%

	N	%
Positive	4857	57%
Neutral	2732	32%
Negative	918	11%

Missing Termination Reason = 7

Missing Profile Data = 0

Percentages may not add to 100% due to rounding, or missing data

JUVENILE PROBATION

Number of Pre-Sentence Investigations (PSIs): 3,453

YOUTHFUL OFFENDER SYSTEM

New Admissions: 67

	Regular Probation	Juvenile ISP
New Admissions	6,823	399
Active Cases	7,869	545

*FY 03-04 data. FY 04-05 data is not currently available.



DYC DETENTION

Capacity	
State-Owned and Operated	449
State-Owned, Privately-Operated	9
Contract Staff-Secure	21
Total	479
Time At or Over Cap	0.0%

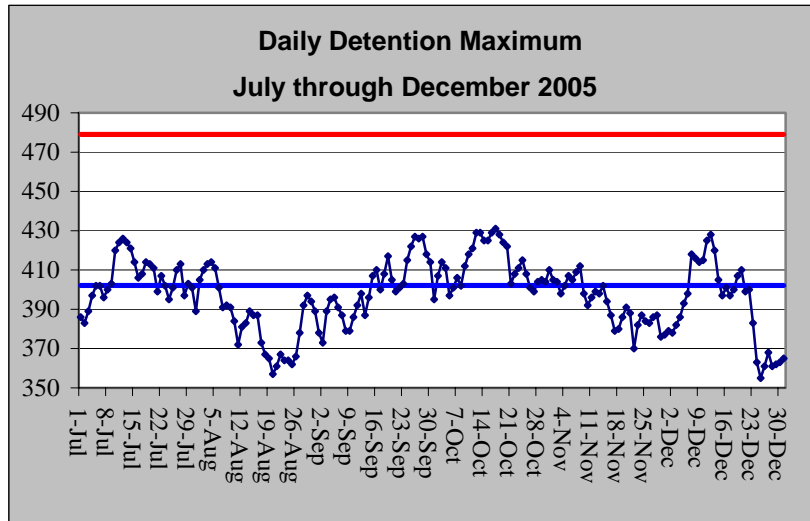

Cap: 479
 Max: 431
 ADP: 402.1
 Mode: 387

Detention Admissions	10,970	Detention ADP	402.1
Detention Rate	7.7	Detention LOS (Days)	13.1
		Emergency Releases	133

DYC COMMITMENT

New Commitments	950
Commitment ADP	1454.3
*New Commitment Rate	18.3
*Commitment Rate (ADP)	28.0
Length of Stay (months)	18.9

**Rate measures the number of youth committed per 10,000 youth in the district.*

	Female	Male	Total
Average Age 1 st Adjudication	14.6	14.3	14.3
Average Age at Commitment	16.4	16.5	16.5
Residential LOS (months)	14.8	19.3	18.8

Age at First Adjudication
 Average Age at First Adjudication: 14.3
 (Missing Data = 0)

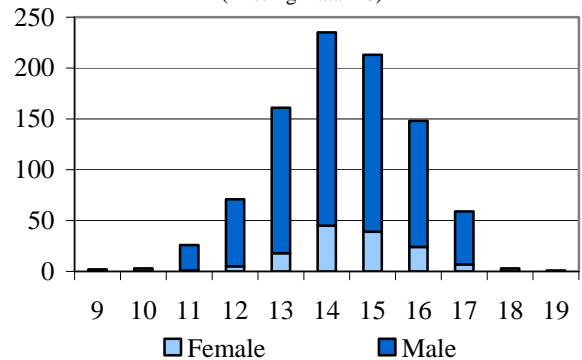

Age at Commitment
 Average Age at Commitment: 16.5

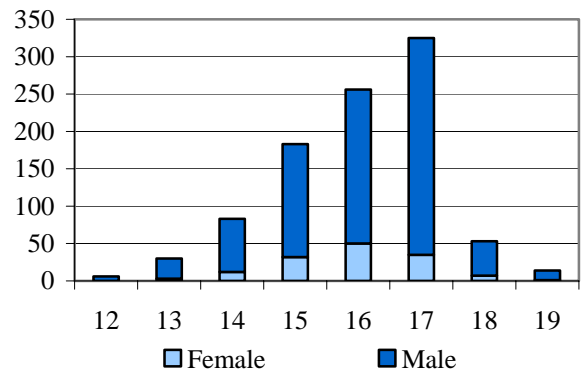

Assessed Drug / Alcohol Treatment Service Need

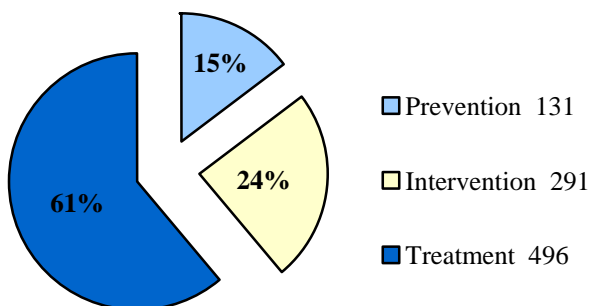

DYC COMMITMENT (CONT.)

Assessed Mental Health Needs

High-Moderate to Severe	464	50.8%
None-to-Slight to Low-Moderate	450	49.2%

Number of Prior Placements

None	299	31.5%
One	219	23.1%
Two or More	432	45.5%

Original Commitment Type

Non-Mandatory	701	74.5%
Mandatory	144	15.3%
Repeat	76	8.1%
Violent	6	0.6%
Aggravated	14	1.5%

Missing Data = 9

Number of Prior Placements

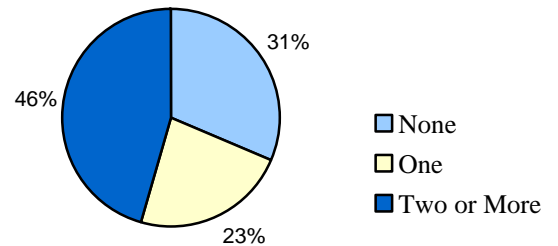

Original Offense Type

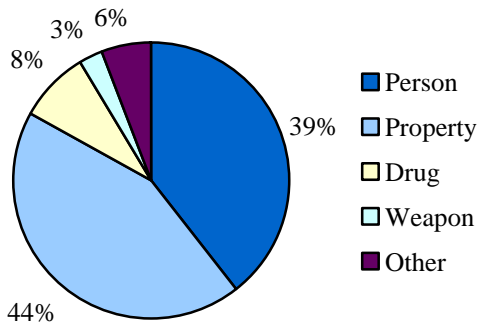

Original Offense Type

Person	368	39.4%
Property	409	43.7%
Drug	78	8.3%
Weapon	25	2.7%
Other	55	5.9%

Missing Data = 15

DYC PAROLE

Parole ADP	490.3
Parole Discharges	831
Parole LOS (Months)	7.1

Discharge Status

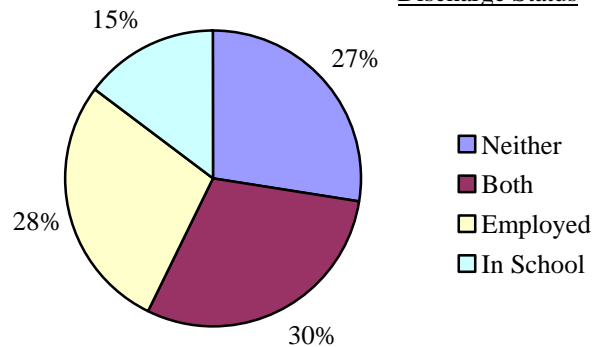

Parole Adjustment at Discharge

Satisfactory or Better: 67%

Total in School or Employed 73%

DEMOGRAPHICS

Counties: Gilpin and Jefferson

Population	Colorado		1 st JD	
Total Population	4,586,455	100.0%	534,391	100.0%
Juvenile Population (10-17 Years)	518,930	11.3%	60,145	11.3%

1st JD Juvenile Population by Gender

Female	48%
Male	52%

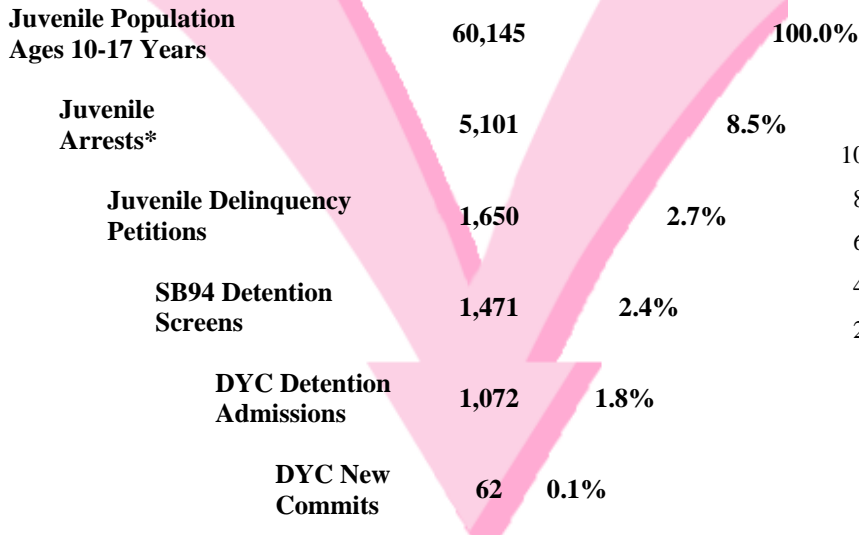

*FY 99 through FY 02 average number of arrests. FY 04-05 data is not currently available.

Juvenile Population Ethnicity

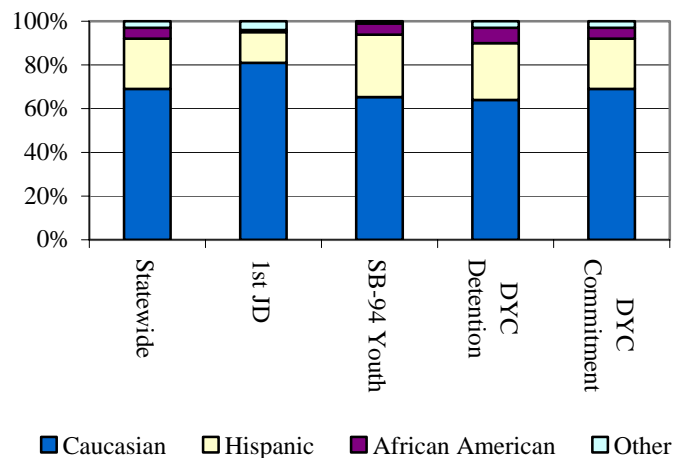

SENATE BILL 94

Youth Screens: 1471

Termination Reasons

Youth Profiles

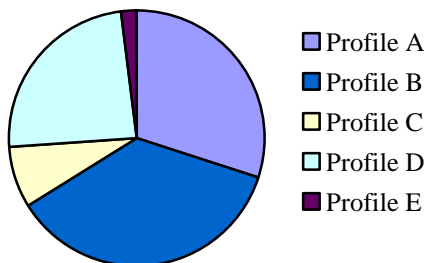

	N	%
Profile A (low)	439	30%
Profile B (low)	532	36%
Profile C (low)	118	8%
Profile D (high)	351	24%
Profile E (high)	31	2%
Total	1471	100%

Missing Profile Data = 0

	N	%
Positive	589	61%
Neutral	271	28%
Negative	101	11%

Missing Termination Reason = 1

Percentages may not add to 100% due to rounding, or missing data

Juvenile Probation

Number of Pre-Sentence Investigations (PSIs): 564

YOUTHFUL OFFENDER SYSTEM

New Admissions: 8

	Regular Probation	Juvenile ISP
New Admissions	733	62
Active Cases	910	51

*FY 03-04 data. FY 04-05 data is not currently available.



DYC DETENTION

Capacity	1 st JD	Central Region
Gilliam	0	70
Marvin Foote	0	96
Mount View	56	60
Total	56	226
Time At or Over Cap	2.7%	0.0%

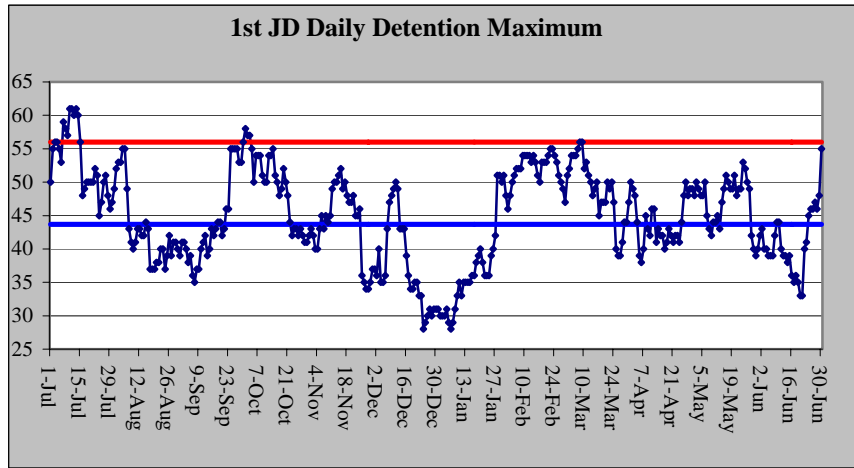

Max: 61
 Cap: 56
 ADP: 43.7
 Mode: 50

Detention Admissions	1,072	Detention ADP	43.7
Detention Rate	7.3	Detention LOS (Days)	15.5
		Emergency Releases	

DYC COMMITMENT

New Commitments	62
Commitment ADP	124.5
*New Commitment Rate	10.3
*Commitment Rate (ADP)	20.7
Length of Stay (months)	21.0

**Rate measures the number of youth committed per 10,000 youth in the district.*

	Female	Male	Total
Average Age 1 st Adjudication	14.2	14.3	14.3
Average Age at Commitment	16.0	16.8	16.8
Residential LOS (months)	19.2	21.2	21.0

Age at First Adjudication
 Average Age at First Adjudication: 14.3
 (Missing Data N = 1)

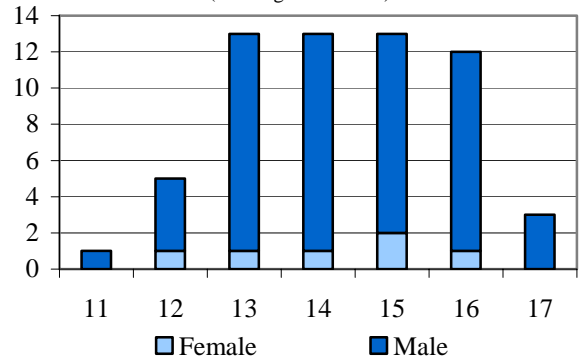

Age at Commitment
 Average Age at Commitment: 16.8

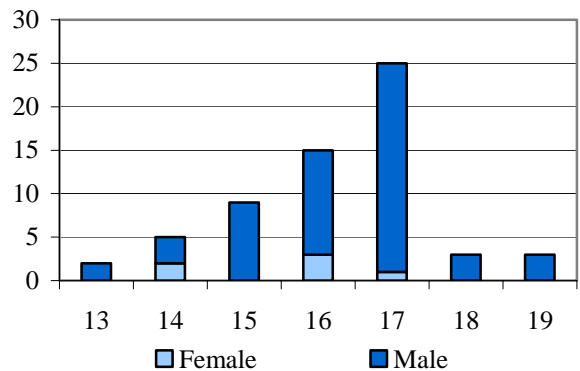

Assessed Drug / Alcohol Treatment Service Need
 (Missing Data N = 1)

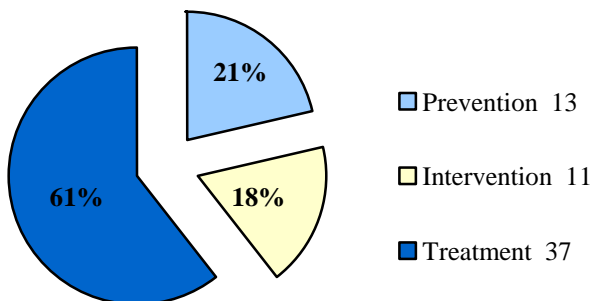

DYC COMMITMENT (CONT.)

Assessed Mental Health Needs

High-Moderate to Severe	28	45.9%
None-to-Slight to Low-Moderate	33	54.1%

Number of Prior Placements

None	22	35.5%
One	16	25.8%
Two or More	24	38.7%

Original Commitment Type

Non-Mandatory	41	67.2%
Mandatory	10	16.4%
Repeat	9	14.8%
Violent	1	1.6%
Aggravated	0	0.0%

Missing Data = 1

Number of Prior Placements

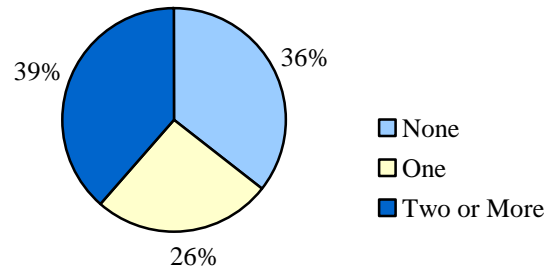

Original Offense Type

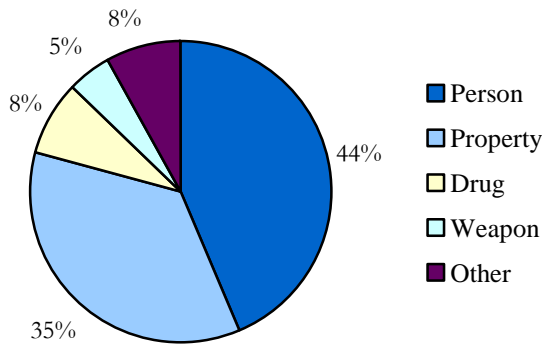

Original Offense Type

Person	27	43.5%
Property	22	35.5%
Drug	5	8.1%
Weapon	3	4.8%
Other	5	8.1%

DYC PAROLE

Parole ADP	49.2
Parole Discharges	95
Parole LOS (Months)	7.0

Discharge Status

Missing Data N = 1

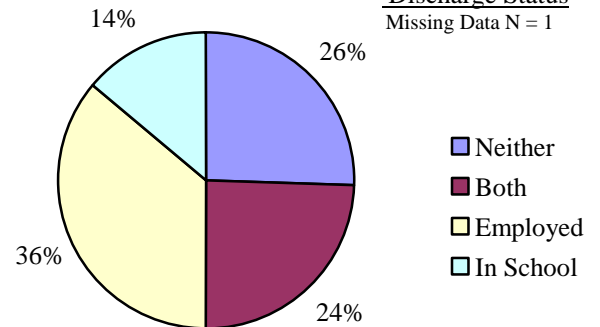

Parole Adjustment at Discharge

Satisfactory or Better: 69%

Missing Data N = 3

Total in School or Employed: 75%

DEMOGRAPHICS

Counties: Denver

Population	Colorado		2 nd JD	
Total Population	4,586,455	100.0%	566,173	100.0%
Juvenile Population (10-17 Years)	518,930	11.3%	52,755	9.3%

2nd JD Juvenile Population by Gender

Female	49%
Male	51%

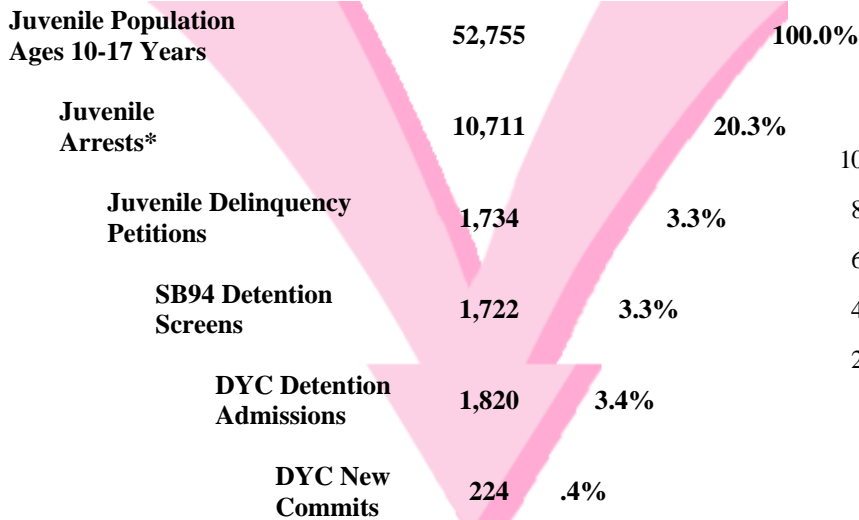

*FY 99 through FY 02 average number of arrests. FY 04-05 data is not currently available.

Juvenile Population Ethnicity

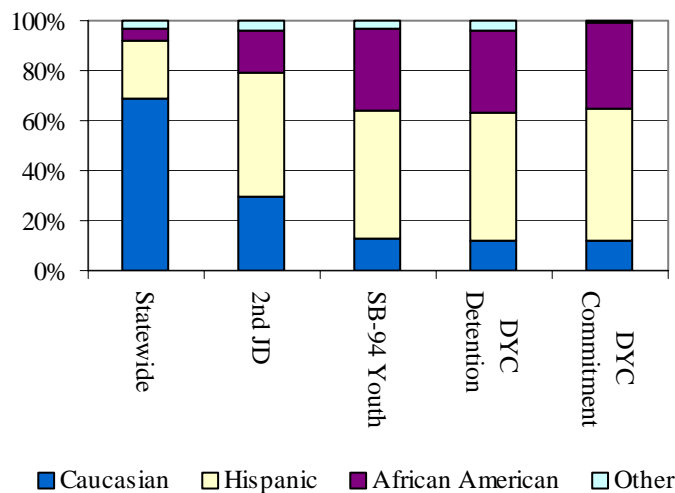

SENATE BILL 94

Youth Screens: 1,722

Termination Reasons

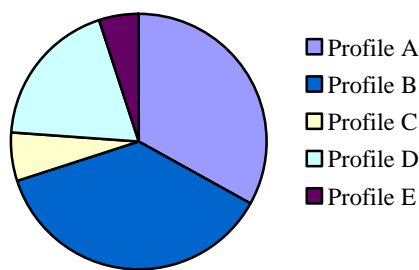

	N	%
Profile A (low)	578	33%
Profile B (low)	631	37%
Profile C (low)	102	6%
Profile D (high)	325	19%
Profile E (high)	86	5%
Total	1722	100%

	N	%
Positive	397	58%
Neutral	178	26%
Negative	108	16%

Missing Termination Data = 0

Missing Profile Data = 0

Percentages may not add to 100% due to rounding, or missing data

JUVENILE PROBATION

Number of Pre-Sentence Investigations (PSIs): 621

	Regular Probation	Juvenile ISP
New Admissions	922	49
Active Cases	896	43

*FY 03-04 data. FY 04-05 data is not currently available.

YOUTHFUL OFFENDER SYSTEM

New Admissions: 12



DYC DETENTION

Capacity	2 nd JD	Central Region
Gilliam	70	70
Marvin Foote	22	96
Mount View	0	60
Total	92	226
Time At or Over Cap	14.2%	0.0%

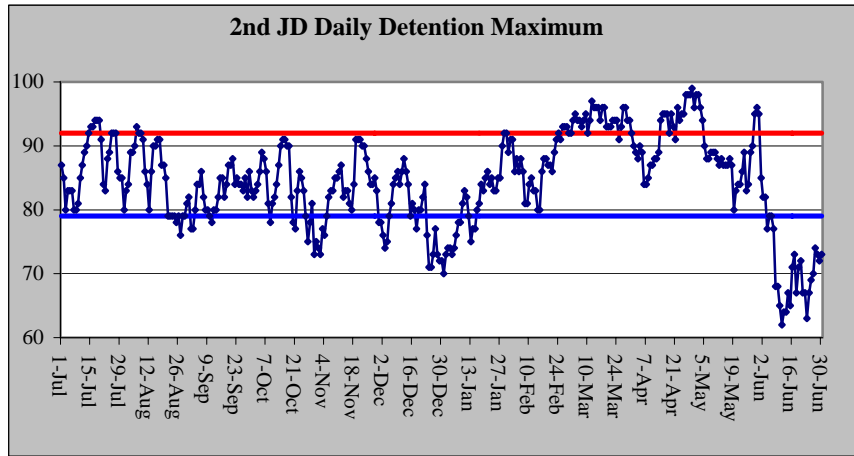

Max: 99
 Cap: 92
 Mode: 84
 ADP: 79.0

Detention Admissions	1,820	Detention ADP	79.0
Detention Rate	15.0	Detention LOS (Days)	16.6
		Emergency Releases	

DYC COMMITMENT

New Commitments	224
Commitment ADP	328.5
*New Commitment Rate	42.5
*Commitment Rate (ADP)	62.3
Length of Stay (months)	19.0

**Rate measures the number of youth committed per 10,000 youth in the district.*

	Female	Male	Total
Average Age 1 st Adjudication	14.6	14.5	14.5
Average Age at Commitment	16.3	16.5	16.5
Residential LOS (months)	13.0	19.8	19.0

Age at First Adjudication
 Average Age at First Adjudication: 14.5
 (Missing Data N = 12)

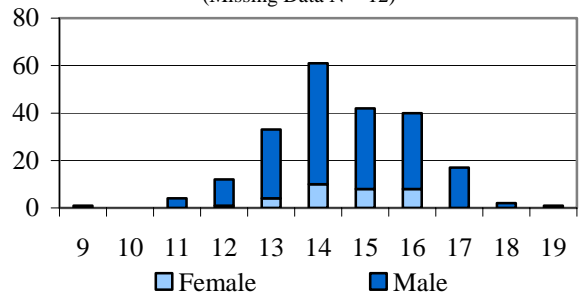

Age at Commitment
 Average Age at Commitment: 16.5

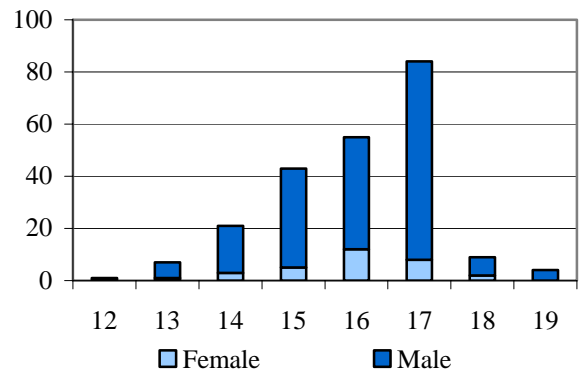

Assessed Drug / Alcohol Treatment Service Need
 (Missing Data N = 12)

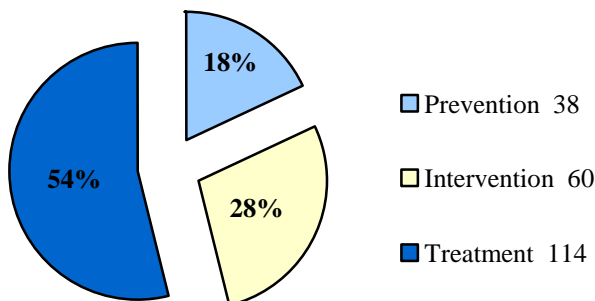

DYC COMMITMENT (CONT.)

Assessed Mental Health Needs

High-Moderate to Severe	97	44.9%
None-to-Slight to Low-Moderate	119	55.1%

Number of Prior Placements

None	91	40.6%
One	50	22.3%
Two or More	83	37.1%

Original Commitment Type

Non-Mandatory	183	82.1%
Mandatory	22	9.9%
Repeat	18	8.1%
Violent	0	0.0%
Aggravated	0	0.0%

Missing Data = 1

Number of Prior Placements

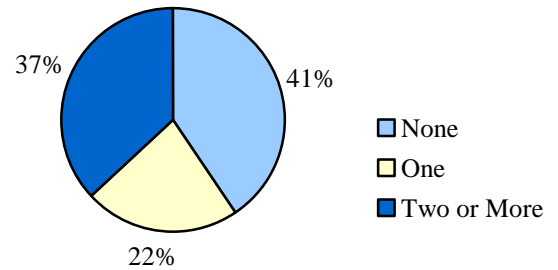

Original Offense Type

Missing Data N = 3

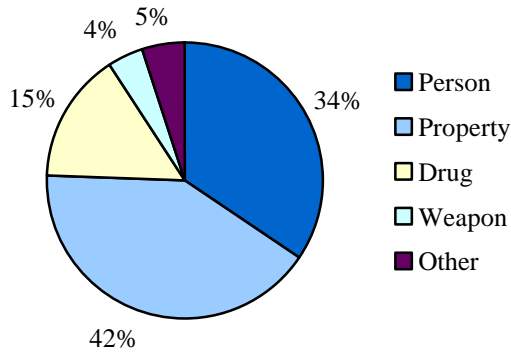

Original Offense Type

Person	76	34.4%
Property	91	41.2%
Drug	34	15.4%
Weapon	9	4.1%
Other	11	5.0%

Missing Data N = 3

DYC PAROLE

Parole ADP	101.8
Parole Discharges	186
Parole LOS (Months)	6.5

Discharge Status

(Missing Data N = 7)

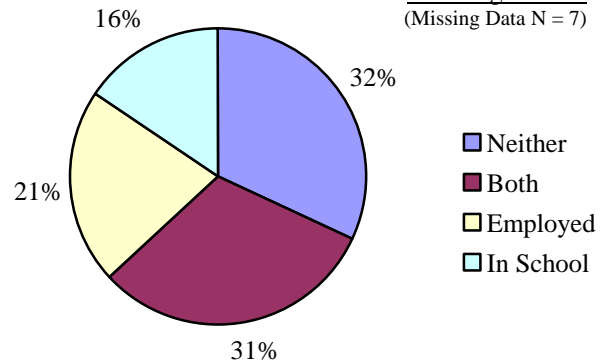

Parole Adjustment at Discharge

Satisfactory or Better: 70%

Missing Data N = 18

Total in School or Employed: 68%

DEMOGRAPHICS

Counties: Huerfano and Las Animas

3rd JD Juvenile Population by Gender

Female	%
Male	%

Population	Colorado		3rd JD	
Total Population	4,586,455	100.0%	24,362	100.0%
Juvenile Population (10-17 Years)	518,970	11.3%	2,642	10.82%

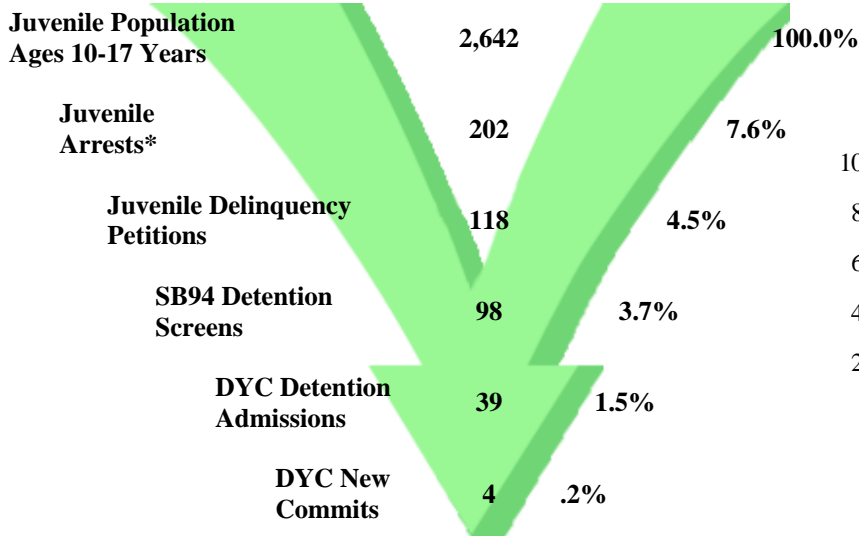

Juvenile Population Ethnicity

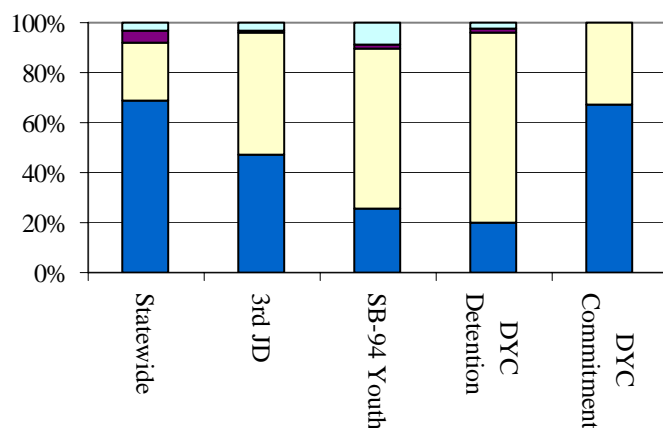

*FY 99 through FY 02 average number of arrests. FY 04-05 data is not currently available.

Legend: Caucasian (Blue), Hispanic (Yellow), African American (Purple), Other (Light Blue)

SENATE BILL 94

Youth Screens: 98

Termination Reasons

Youth Profiles

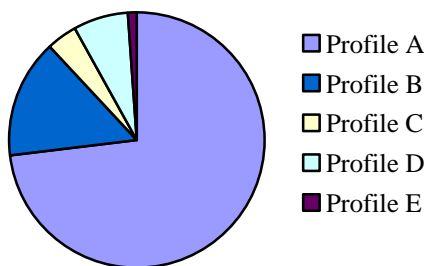

	N	%
Profile A (low)	71	73%
Profile B (low)	15	15%
Profile C (low)	4	4%
Profile D (high)	7	7%
Profile E (high)	1	1%
Total	98	100%

	N	%
Positive	6	50%
Neutral	3	25%
Negative	3	25%

Missing Termination Reason = 1

Missing Profile Data = 0

Percentages may not add to 100% due to rounding, or missing data

JUVENILE PROBATION

Number of Pre-Sentence Investigations (PSIs): 24

YOUTHFUL OFFENDER SYSTEM

New Admissions: 0

	Regular Probation	Juvenile ISP
New Admissions	31	0
Active Cases	52	3

*FY 03-04 data. FY 04-05 data is not currently available.



DYC DETENTION

Capacity	3rd JD	Southern Region
Pueblo	2	36
Spring Creek	0	66
Contract Staff-Secure	0	4
Total	2	106
Time At or Over Cap	62.2%	0.2%

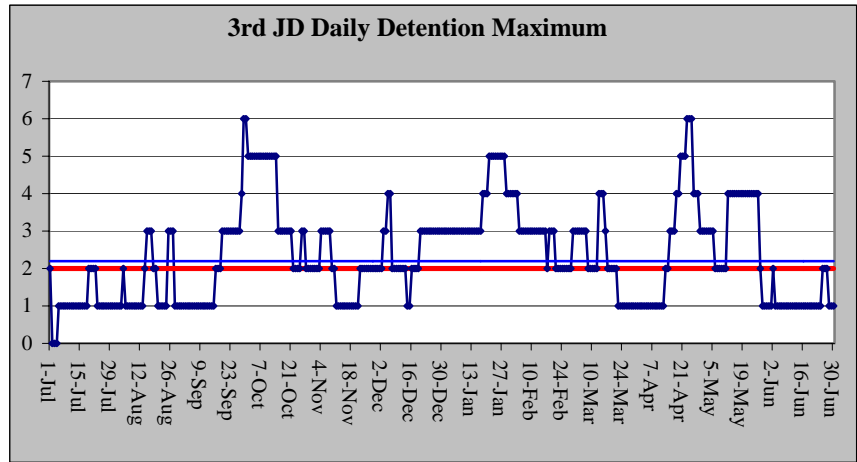

Detention Admissions	39	Detention ADP	2.2
Detention Rate	8.3	Detention LOS (Days)	23.3
		Emergency Releases	

DYC COMMITMENT

New Commitments	4
Commitment ADP	3.6
*New Commitment Rate	15.1
*Commitment Rate (ADP)	13.6
Length of Stay (months)	N/A

*Rate measures the number of youth committed per 10,000 youth in the district.

	Female	Male	Total
Average Age 1 st Adjudication	N/A	14.5	14.5
Average Age at Commitment	N/A	16.6	16.6
Residential LOS (months)	N/A	N/A	N/A

Age at First Adjudication

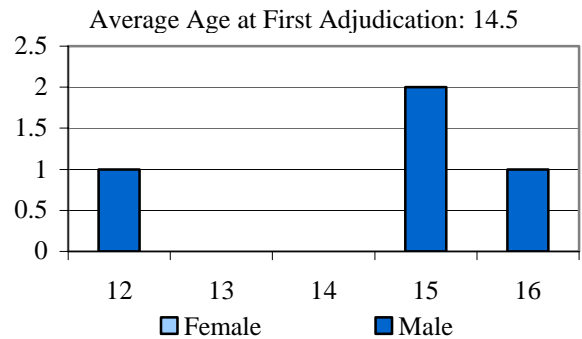

Age at Commitment

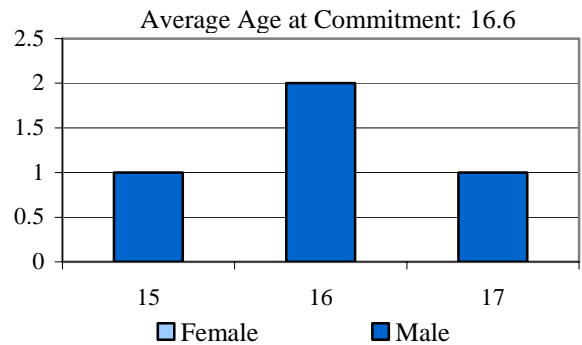

Assessed Drug / Alcohol Treatment Service Need

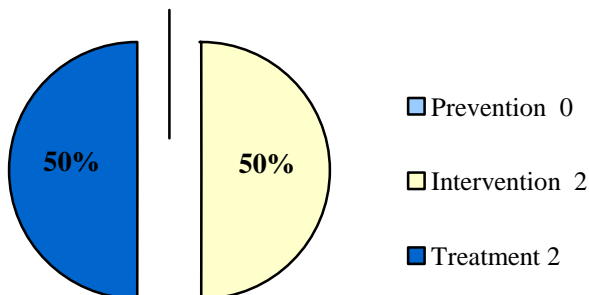

DYC COMMITMENT (CONT.)

Assessed Mental Health Needs

High-Moderate to Severe	2	50.0%
None-to-Slight to Low-Moderate	2	50.0%

Number of Prior Placements

None	1	25.0%
One	0	0.0%
Two or More	3	75.0%

Original Commitment Type

Non-Mandatory	3	75.0%
Mandatory	1	25.0%
Repeat	0	0.0%
Violent	0	0.0%
Aggravated	0	0.0%

Number of Prior Placements

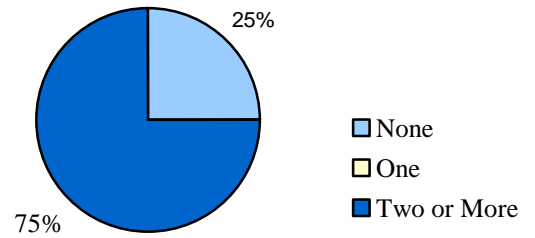

Original Offense Type

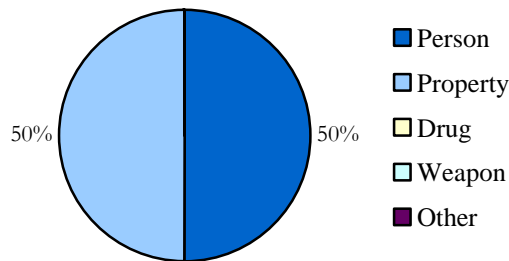

Original Offense Type

Person	2	50.0%
Property	2	50.0%
Drug	0	0.0%
Weapon	0	0.0%
Other	0	0.0%

DYC PAROLE

No Discharges

Parole ADP	0.7
Parole Discharges	0
Parole LOS (Months)	N/A

Parole Adjustment at Discharge

Satisfactory or Better: N/A

Total in School or Employed: N/A

DEMOGRAPHICS

Counties: El Paso and Teller

Population	Colorado		4 th JD	
Total Population	4,586,455	100.0%	569,722	100.0%
Juvenile Population (10-17 Years)	518,970	11.3%	67,709	11.9%

4th JD Juvenile Population by Gender

Female	48%
Male	52%

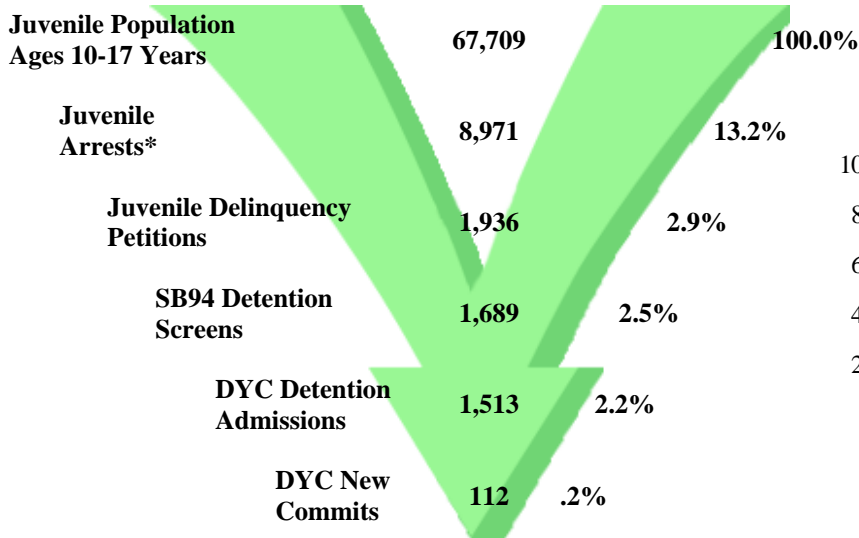

*FY 99 through FY 02 average number of arrests. FY 04-05 data is not currently available.

Juvenile Population Ethnicity

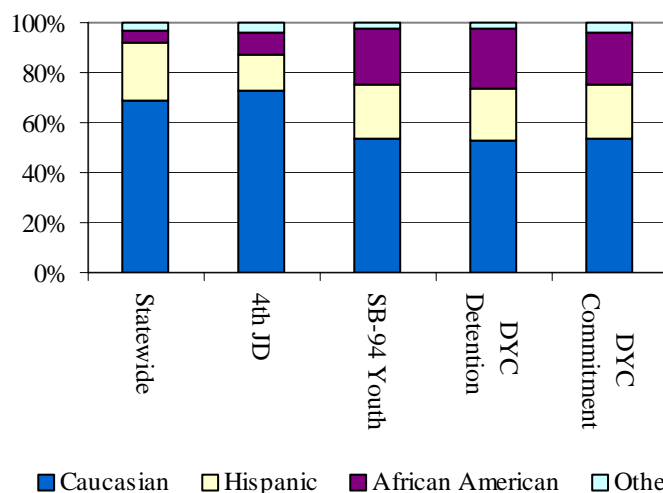

SENATE BILL 94

Youth Screens: 1689

Termination Reasons

Youth Profiles

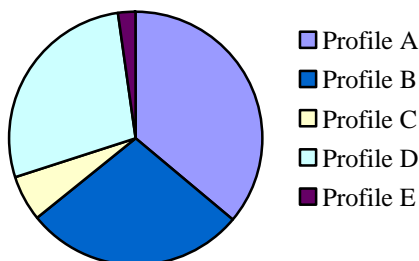

	N	%
Profile A (low)	612	36%
Profile B (low)	472	28%
Profile C (low)	98	6%
Profile D (high)	468	28%
Profile E (high)	39	2%
Total	1689	100%

	N	%
Positive	420	56%
Neutral	201	27%
Negative	132	17%

Missing Termination Data = 0

Missing Profile Data = 0

Percentages may not add to 100% due to rounding, or missing data

JUVENILE PROBATION

Number of Pre-Sentence Investigations (PSIs): 478

YOUTHFUL OFFENDER SYSTEM

New Admissions: 4

	Regular Probation	Juvenile ISP
New Admissions	635	27
Active Cases	797	39

*FY 03-04 data. FY 04-05 data is not currently available.



DYC DETENTION

Capacity	4 th JD	Southern Region
Pueblo	0	36
Spring Creek	58	66
Contract Staff-Secure	0	4
Total	58	106
Time At or Over Cap	0.5%	0.2%

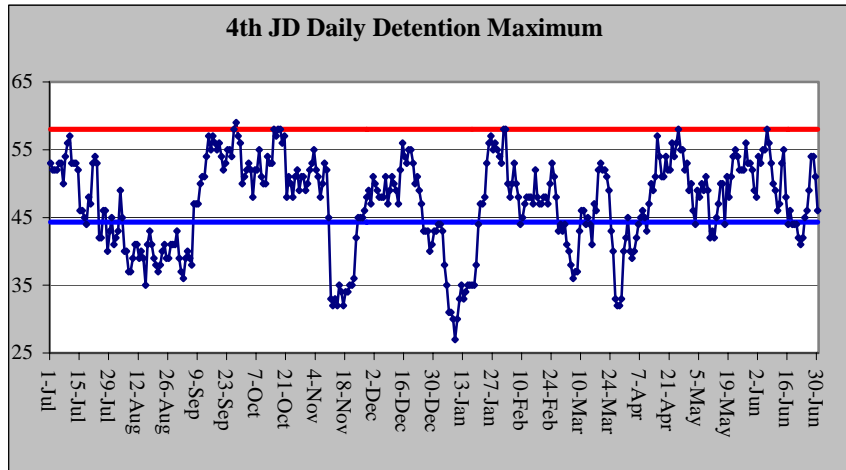

Max: 59
 Cap: 58
 Mode: 53
 ADP: 44.3

Detention Admissions	1,513	Detention ADP	44.3
Detention Rate	6.5	Detention LOS (Days)	11.1
		Emergency Releases	

DYC COMMITMENT

New Commitments	112
Commitment ADP	219.8
*New Commitment Rate	16.5
*Commitment Rate (ADP)	32.5
Length of Stay (months)	20.6

**Rate measures the number of youth committed per 10,000 youth in the district.*

	Female	Male	Total
Average Age 1 st Adjudication	13.9	14.1	14.1
Average Age at Commitment	16.3	16.6	16.5
Residential LOS (months)	16.1	21.3	20.6

Age at First Adjudication
 Average Age at First Adjudication: 14.1

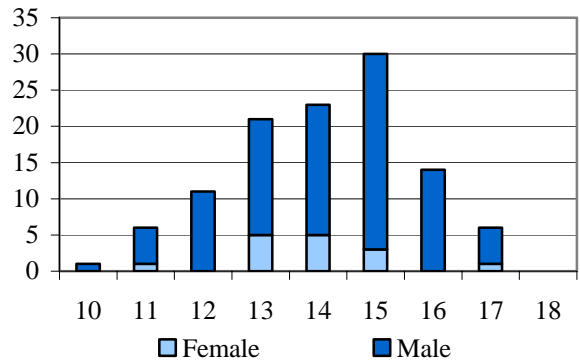

Age at Commitment
 Average Age at Commitment: 16.5

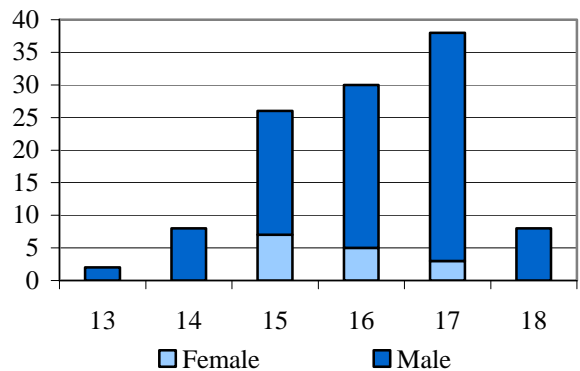

Assessed Drug / Alcohol Treatment Service Need

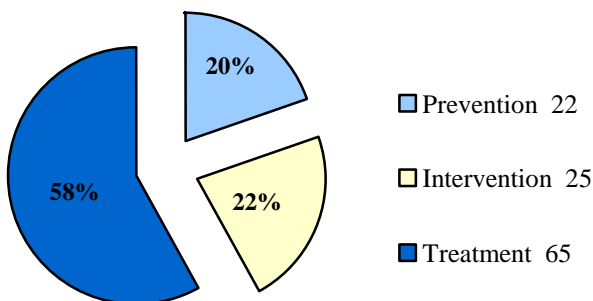

DYC COMMITMENT (CONT.)

Assessed Mental Health Needs

High-Moderate to Severe	84	75.0%
None-to-Slight to Low-Moderate	28	25.0%

Number of Prior Placements

None	18	16.1%
One	23	20.5%
Two or More	71	63.4%

Original Commitment Type

Non-Mandatory	103	92.0%
Mandatory	5	4.5%
Repeat	4	3.6%
Violent	0	0.0%
Aggravated	0	0.0%

Missing Data = 0

Number of Prior Placements

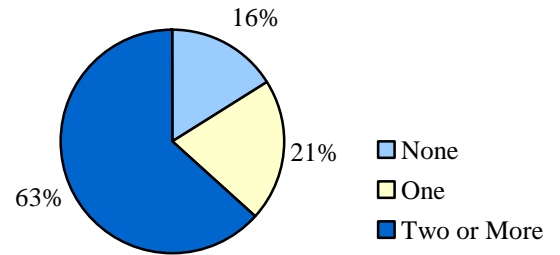

Original Offense Type

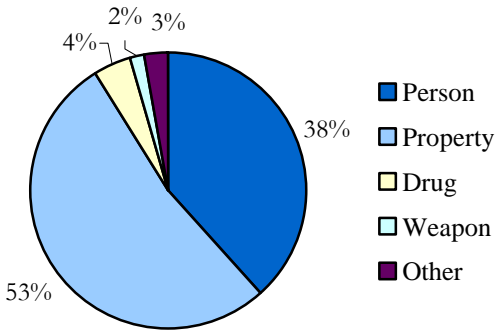

Original Offense Type

Person	43	38.4%
Property	59	52.7%
Drug	5	4.5%
Weapon	2	1.8%
Other	3	2.7%

DYC PAROLE

Parole ADP	64.4
Parole Discharges	85
Parole LOS (Months)	7.6

Discharge Status

Missing Data N = 10

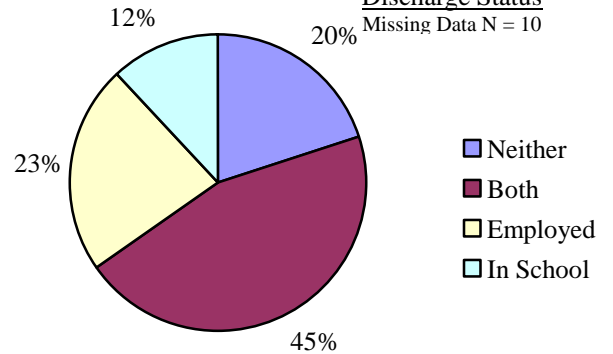

Parole Adjustment at Discharge

Satisfactory or Better: 66.2%
Missing Data N = 8

Total in School or Employed: 80%

DEMOGRAPHICS

Counties: Clear Creek, Eagle, Lake, and Summit

Population	Colorado		5 th JD	
Total Population	4,586,455	100.0%	91,594	100.0%
Juvenile Population (10-17 Years)	518,930	11.3%	9,079	9.9%

5th JD Juvenile Population by Gender

Female	48%
Male	52%

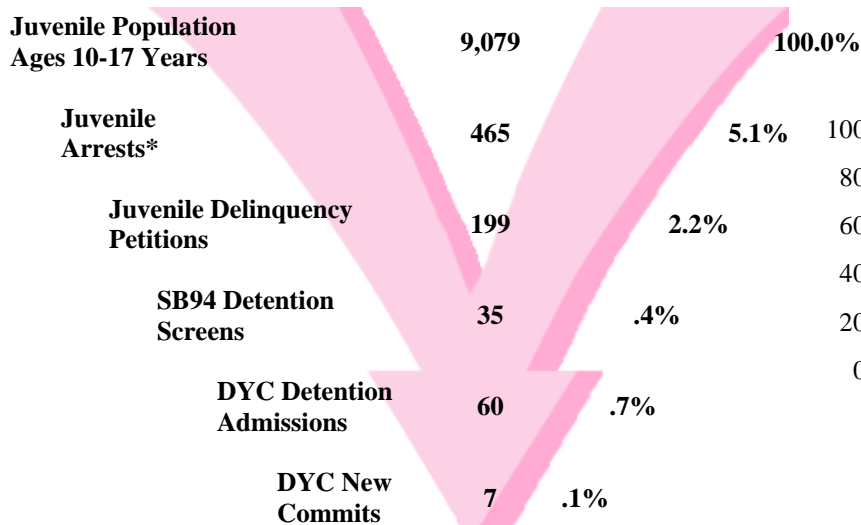

*FY 99 through FY 02 average number of arrests. FY 04-05 data is not currently available.

Juvenile Population Ethnicity

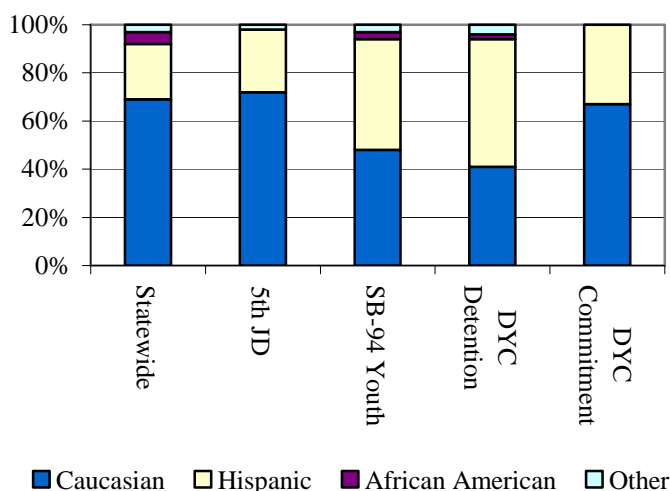

SENATE BILL 94

Youth Screens: 35

Termination Reasons

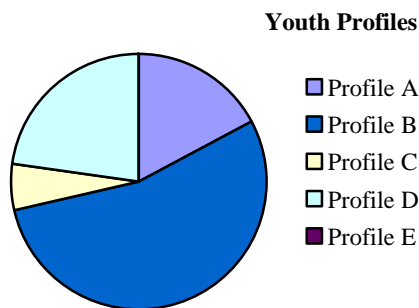

	N	%
Profile A (low)	6	17%
Profile B (low)	19	54%
Profile C (low)	2	6%
Profile D (high)	8	23%
Profile E (high)	0	0%
Total	35	100%

Missing Profile Data = 0

	N	%
Positive	15	65%
Neutral	0	0%
Negative	8	35%

Missing Termination Reason = 1

Percentages may not add to 100% due to rounding, or missing data

JUVENILE PROBATION

Number of Pre-Sentence Investigations (PSIs): 62

	Regular Probation	Juvenile ISP
New Admissions	119	0
Active Cases	136	0

*FY 03-04 data. FY 04-05 data is not currently available.

YOUTHFUL OFFENDER SYSTEM

New Admissions: 0



DYC DETENTION

Capacity	5th JD	Central Region
Gilliam	0	70
Marvin Foote	0	96
Mount View	5	60
Total	5	226
Time At or Over Cap	19.5%	0.0%

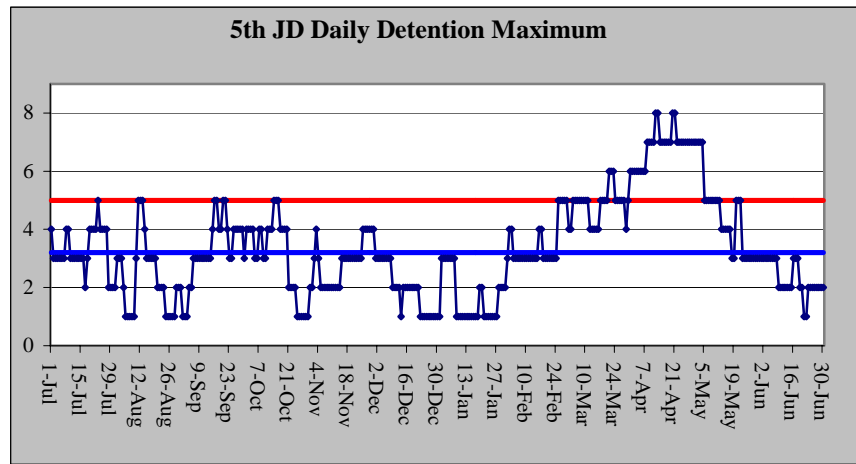

Max: 8
 Cap: 5
 Mode: 3
 ADP: 3.2

Detention Admissions	60	Detention ADP	3.2
Detention Rate	3.5	Detention LOS (Days)	16.7
		Emergency Releases	

DYC COMMITMENT

New Commitments	7
Commitment ADP	6.6
*New Commitment Rate	7.7
*Commitment Rate (ADP)	7.3
Length of Stay (months)	16.6

**Rate measures the number of youth committed per 10,000 youth in the district.*

	Female	Male	Total
Average Age 1 st Adjudication	13.0	15.4	15.0
Average Age at Commitment	15.7	16.2	16.1
Residential LOS (months)	N/A	16.6	16.6

Assessed Drug / Alcohol Treatment Service Need
 (Missing Data N = 1)

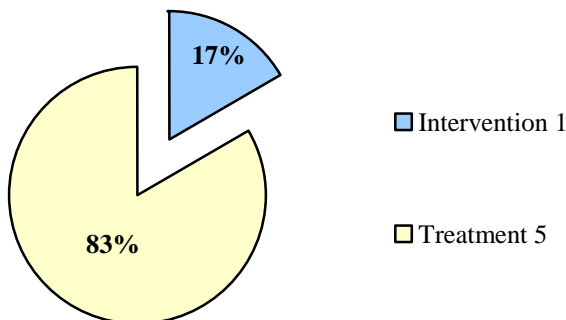

Age at First Adjudication
 Average Age at First Adjudication: 15.0
 (Missing Data N = 1)

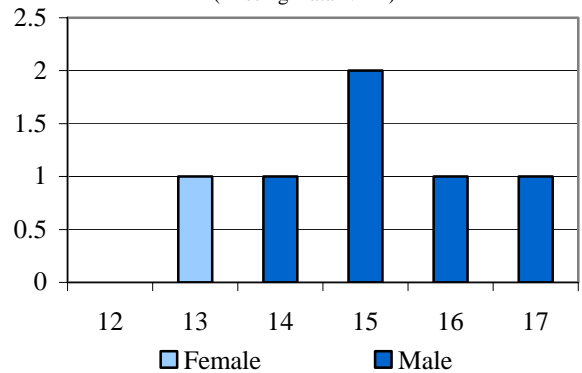

Age at Commitment
 Average Age at Commitment: 16.1

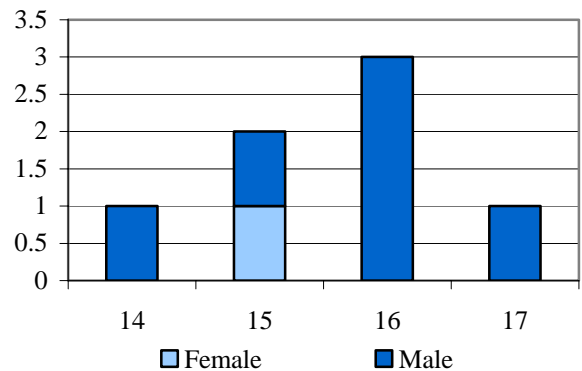

DYC COMMITMENT (CONT.)

Assessed Mental Health Needs

High-Moderate to Severe	4	57.2%
None-to-Slight to Low-Moderate	3	42.9%

Number of Prior Placements

None	3	42.9%
One	3	42.9%
Two or More	1	14.3%

Original Commitment Type

Non-Mandatory	6	85.7%
Mandatory	0	0.0%
Repeat	0	0.0%
Violent	1	14.3%
Aggravated	0	0.0%

Number of Prior Placements

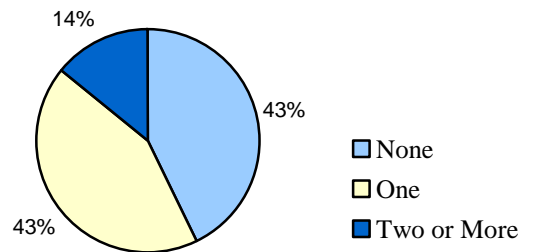

Original Offense Type

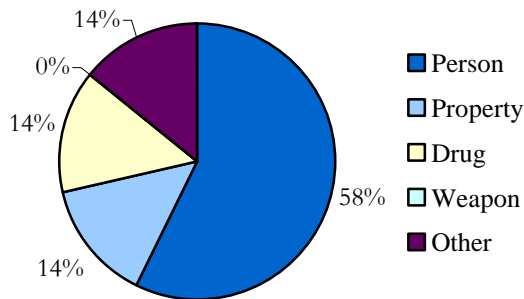

Original Offense Type

Person	4	57.1%
Property	1	14.3%
Drug	1	14.3%
Weapon	0	0.0%
Other	1	14.3%

DYC PAROLE

Parole ADP	3.0
Parole Discharges	6
Parole LOS (Months)	11.6

Discharge Status

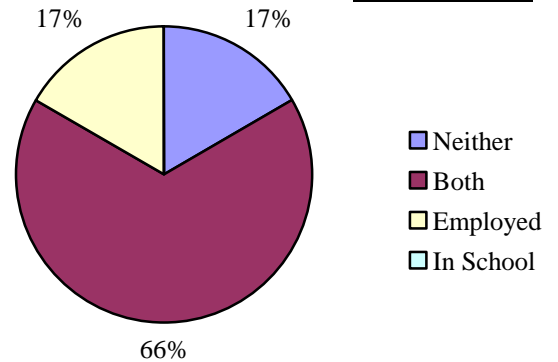

Parole Adjustment at Discharge

Satisfactory or Better: 100%
Missing Data N = 1

Total in School or Employed: 83%

DEMOGRAPHICS

Counties: Archuleta, La Plata, and San Juan

Population	Colorado		6 th JD	
Total Population	4,586,455	100.0%	58,556	100.0%
Juvenile Population (10-17 Years)	518,930	11.3%	6,428	11.0%

6th JD Juvenile Population by Gender

Female	49%
Male	51%

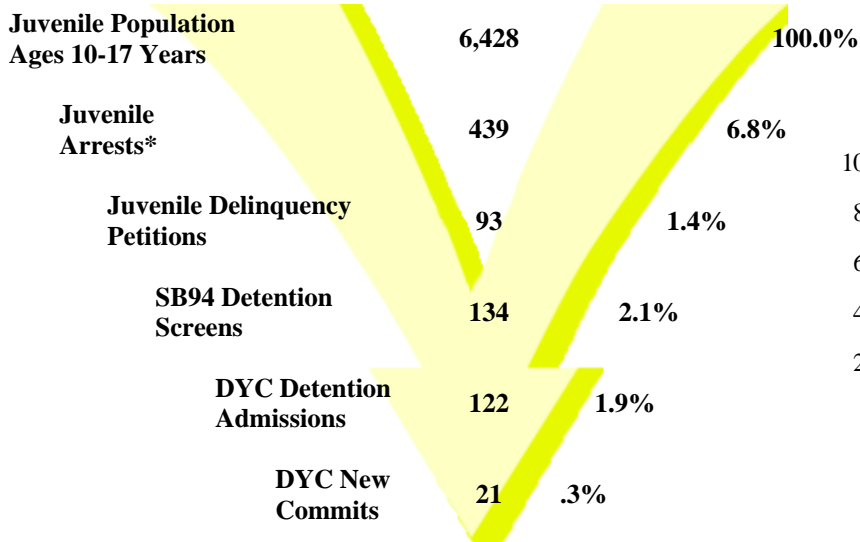

*FY 99 through FY 02 average number of arrests. FY 04-05 data is not currently available.

Juvenile Population Ethnicity

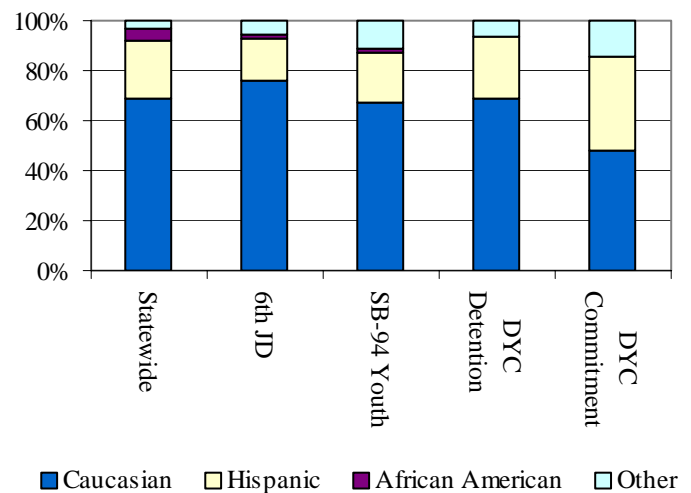

SENATE BILL 94

Youth Screens: 134

Termination Reasons

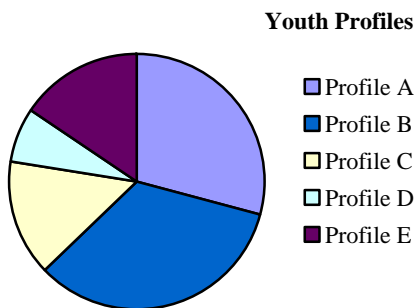

	N	%
Profile A (low)	39	29%
Profile B (low)	45	33%
Profile C (low)	20	15%
Profile D (high)	9	7%
Profile E (high)	21	16%
Total	134	100%

	N	%
Positive	85	81%
Neutral	12	11%
Negative	8	8%

Missing Termination Reason = 1

Percentages may not add to 100% due to rounding, or missing data

JUVENILE PROBATION

Number of Pre-Sentence Investigations (PSIs): 63

YOUTHFUL OFFENDER SYSTEM

New Admissions: 0

	Regular Probation	Juvenile ISP
New Admissions	65	5
Active Cases	86	7

*FY 03-04 data. FY 04-05 data is not currently available.



DYC DETENTION

Capacity	6 th JD	Western Region
Grand Mesa	0	24
Robert DeNier	6	9
Contract Staff-Secure	0	8
Total	6	41
Time At or Over Cap	20.6%	0.1%

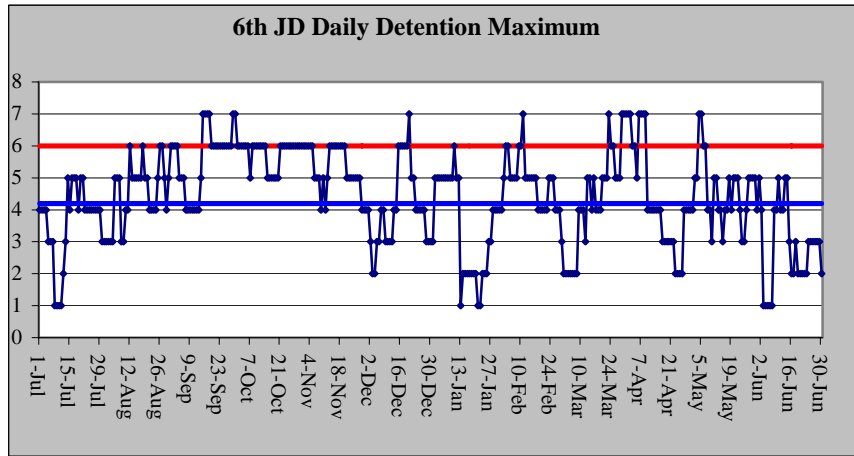

Max: 7
 Cap: 6
 Mode: 5
 ADP: 4.2

Detention Admissions	122	Detention ADP	4.2
Detention Rate	6.5	Detention LOS (Days)	12.8
		Emergency Releases	

DYC COMMITMENT

New Commitments	21
Commitment ADP	24.8
*New Commitment Rate	32.7
*Commitment Rate (ADP)	38.6
Length of Stay (months)	16.8

**Rate measures the number of youth committed per 10,000 youth in the district.*

	Female	Male	Total
Average Age 1 st Adjudication	14.6	14.9	14.9
Average Age at Commitment	16.5	17.1	17.0
Residential LOS (months)	21.4	16.5	16.8

Assessed Drug / Alcohol Treatment Service Need
 (Missing Data N = 1)

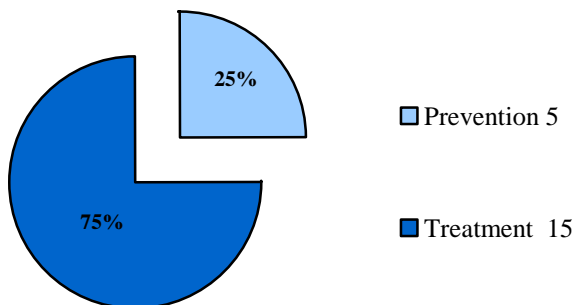

Age at First Adjudication
 Average Age at First Adjudication: 14.9

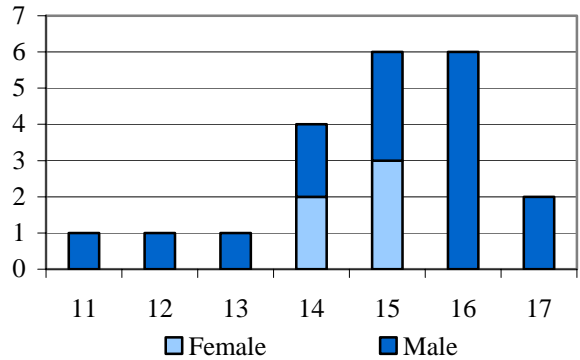

Age at Commitment
 Average Age at Commitment: 17.0

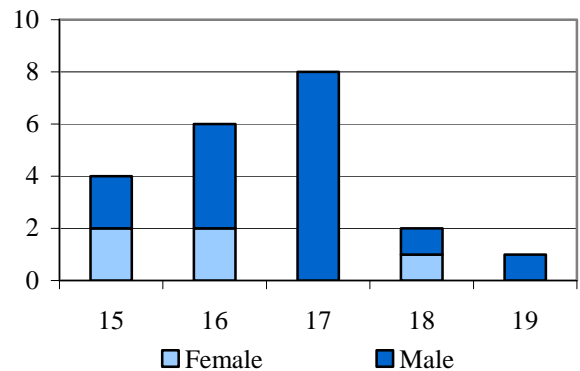

DYC COMMITMENT (CONT.)

Assessed Mental Health Needs

High-Moderate to Severe	7	35.0%
None-to-Slight to Low-Moderate	13	65.0%

Number of Prior Placements

None	12	57.1%
One	5	23.8%
Two or More	4	19.0%

Original Commitment Type

Non-Mandatory	17	81.0%
Mandatory	0	0.0%
Repeat	0	0.0%
Violent	1	4.8%
Aggravated	2	9.5%

Missing Data N = 1

Number of Prior Placements

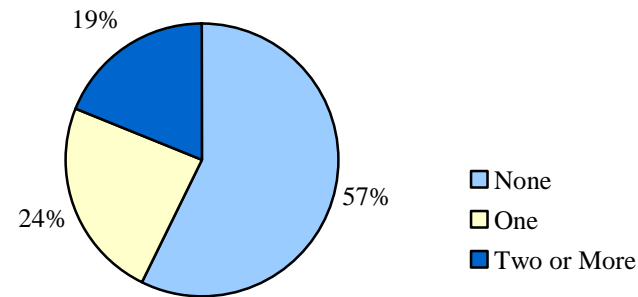

Original Offense Type

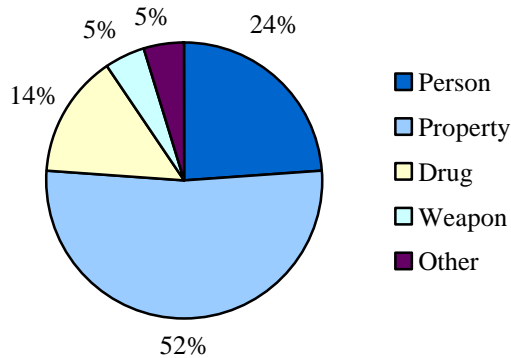

Original Offense Type

Person	5	23.8%
Property	11	52.4%
Drug	3	14.3%
Weapon	1	4.8%
Other	1	4.8%

DYC PAROLE

Parole ADP	12.0
Parole Discharges	18
Parole LOS (Months)	6.5

Discharge Status

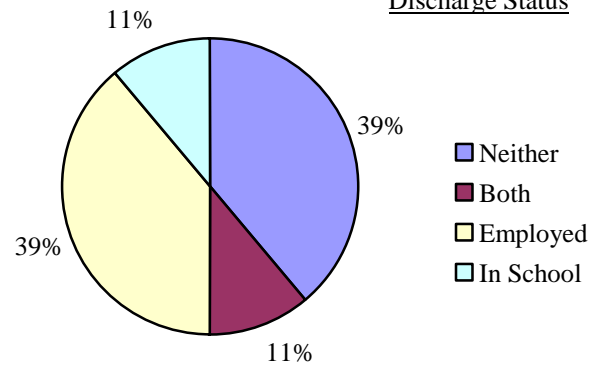

Parole Adjustment at Discharge

Satisfactory or Better: 52.9%
Missing Data N = 1

Total in School or Employed: 61%

DEMOGRAPHICS

Counties: Delta, Gunnison, Hinsdale, Montrose, Ouray, and San Miguel

Population	Colorado		7 th JD	
Total Population	4,586,455	100.0%	91,779	100.0%
Juvenile Population (10-17 Years)	518,930	11.3%	10,366	11.3%

7th JD Juvenile Population by Gender

Female	49%
Male	51%

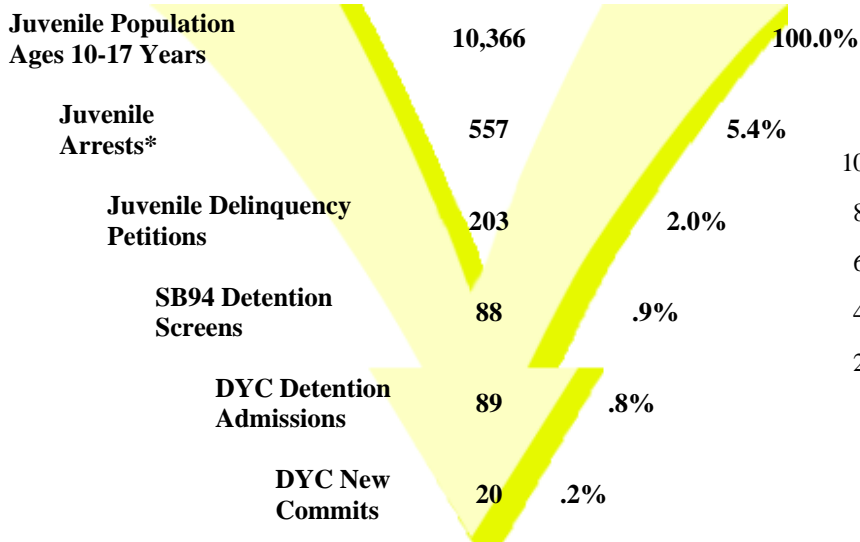

*FY 99 through FY 02 average number of arrests.
FY 04-05 data is not currently available.

Juvenile Population Ethnicity

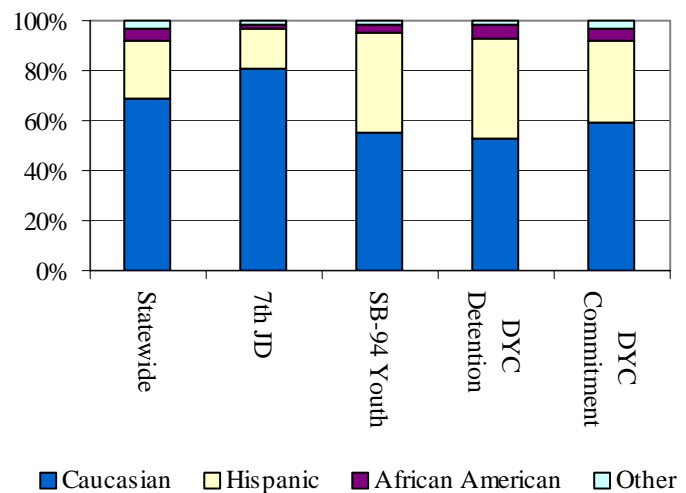

SENATE BILL 94

Youth Screens: 88

Termination Reasons

Youth Profiles

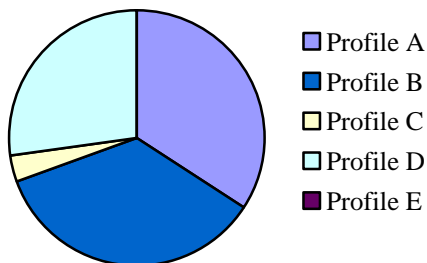

	N	%
Profile A (low)	30	34%
Profile B (low)	31	35%
Profile C (low)	3	4%
Profile D (high)	24	27%
Profile E (high)	0	0%
Total	88	100%

Missing Profile Data = 0

	N	%
Positive	11	20%
Neutral	31	55%
Negative	14	25%

Missing Termination Data = 0

Percentages may not add to 100% due to rounding, or missing data

JUVENILE PROBATION

Number of Pre-Sentence Investigations (PSIs): 121

YOUTHFUL OFFENDER SYSTEM

New Admissions: 1

	Regular Probation	Juvenile ISP
New Admissions	116	1
Active Cases	186	3

*FY 03-04 data. FY 04-05 data is not currently available.



DYC DETENTION

Capacity	7 th JD	Western Region
Grand Mesa	4	24
Robert DeNier	0	9
Contract Staff-Secure	2	8
Total	6	41
Time At or Over Cap	33.4%	0.1%

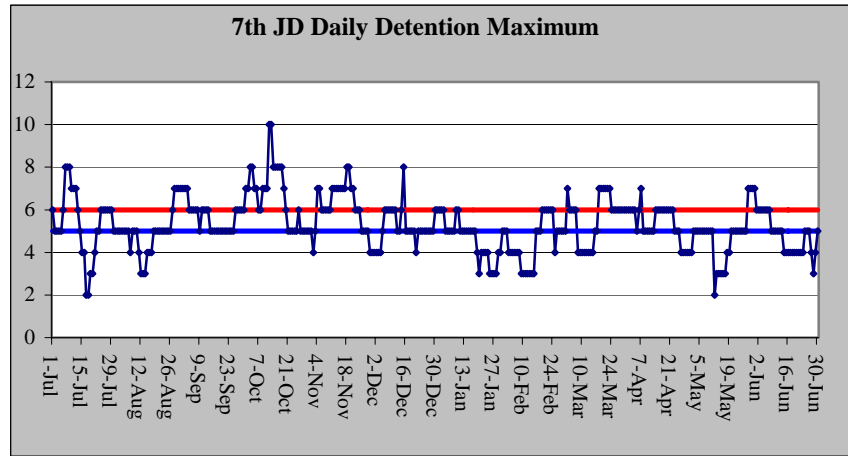

Detention Admissions	89	Detention ADP	5.0
Detention Rate	4.8	Detention LOS (Days)	23.0
		Emergency Releases	

DYC COMMITMENT

New Commitments	20
Commitment ADP	24.6
*New Commitment Rate	19.3
*Commitment Rate (ADP)	23.7
Length of Stay (months)	17.7

**Rate measures the number of youth committed per 10,000 youth in the district.*

	Female	Male	Total
Average Age 1 st Adjudication	14.0	14.3	14.3
Average Age at Commitment	18.0	16.4	16.5
Residential LOS (months)	14.9	17.8	17.7

Assessed Drug / Alcohol Treatment Service Need

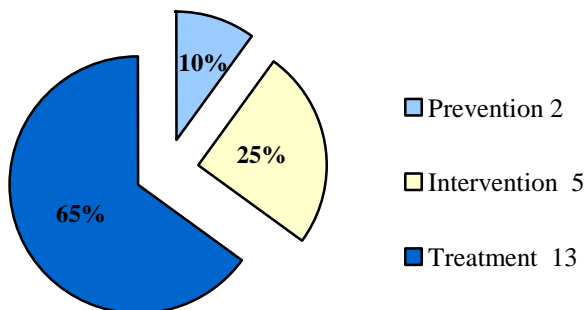

Age at First Adjudication

Average Age at First Adjudication: 14.3

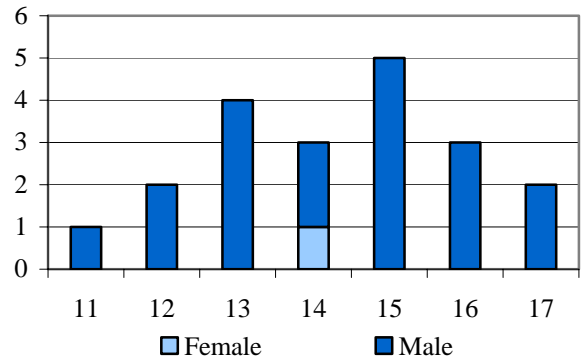

Age at Commitment

Average Age at Commitment: 16.5

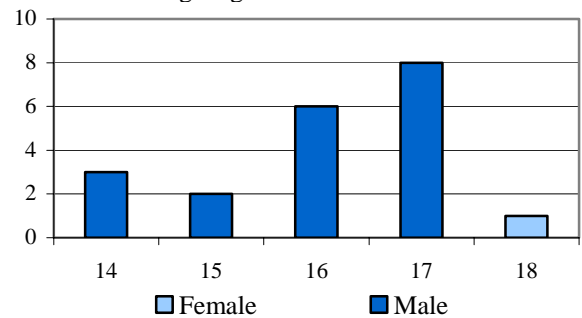

DYC COMMITMENT (CONT.)

Assessed Mental Health Needs

High-Moderate to Severe	2	11.1%
None-to-Slight to Low-Moderate	16	88.9%

Number of Prior Placements

None	9	45.0%
One	8	40.0%
Two or More	3	15.0%

Original Commitment Type

Non-Mandatory	19	95.0%
Mandatory	0	0.0%
Repeat	1	5.0%
Violent	0	0.0%
Aggravated	0	0.0%

Number of Prior Placements

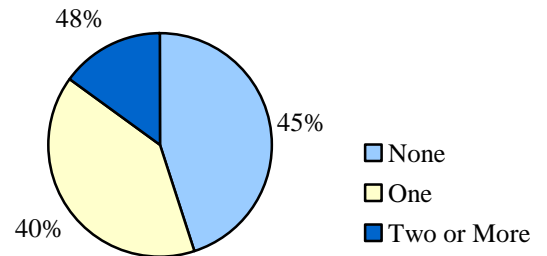

Original Offense Type

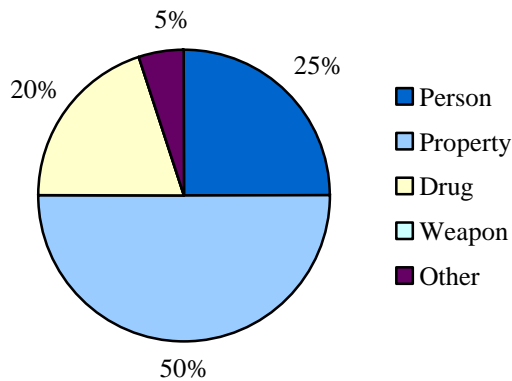

Original Offense Type

Person	5	25.0%
Property	10	50.0%
Drug	4	20.0%
Weapon	0	0.0%
Other	1	5.0%

DYC PAROLE

Parole ADP	11.3
Parole Discharges	20
Parole LOS (Months)	9.2

Discharge Status

Missing Data N = 1

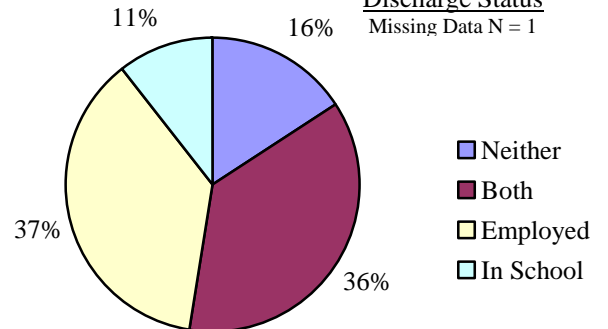

Parole Adjustment at Discharge

Satisfactory or Better: 74%
Missing Data N = 1

Total in School or Employed: 84%

DEMOGRAPHICS

Counties: Jackson and Larimer

Population	Colorado		8 th JD	
Total Population	4,586,455	100.0%	267,083	100.0%
Juvenile Population (10-17 Years)	518,930	11.3%	28,733	10.8%

8th JD Juvenile Population by Gender

Female	49%
Male	51%

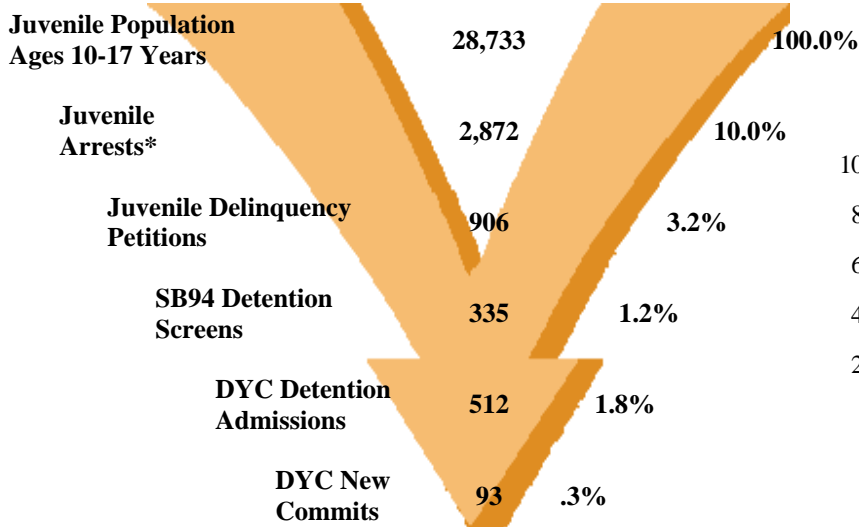

Juvenile Population Ethnicity

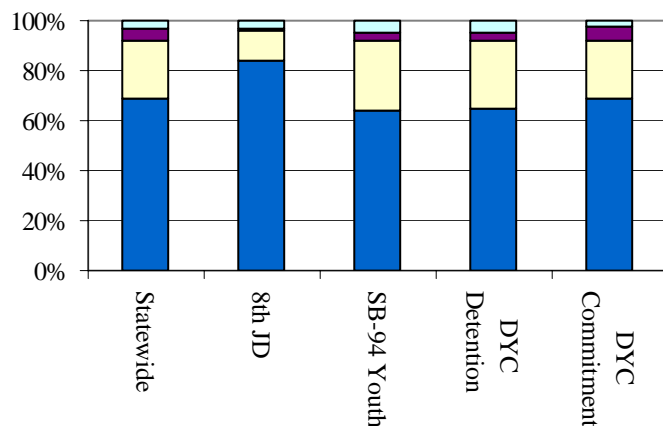

*FY 99 through FY 02 average number of arrests. FY 04-05 data is not currently available.

■ Caucasian ■ Hispanic ■ African American ■ Other

SENATE BILL 94

Youth Screens: 335

Termination Reasons

Youth Profiles

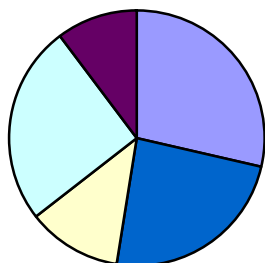

- Profile A
- Profile B
- Profile C
- Profile D
- Profile E

	N	%
Profile A (low)	96	29%
Profile B (low)	80	24%
Profile C (low)	40	12%
Profile D (high)	85	25%
Profile E (high)	34	10%
Total	335	100%

Missing Profile Data = 0

	N	%
Positive	131	43%
Neutral	137	45%
Negative	40	13%

Missing Termination Data = 0

Percentages may not add to 100% due to rounding, or missing data

JUVENILE PROBATION

YOUTHFUL OFFENDER SYSTEM

Number of Pre-Sentence Investigations (PSIs): 179

New Admissions: 4

	Regular Probation	Juvenile ISP
New Admissions	187	15
Active Cases	254	19

*FY 03-04 data. FY 04-05 data is not currently available.



DYC DETENTION

Capacity	8 th JD	NE Region
Adams	0	28
Platte Valley	18	69
Contract Staff-Secure	2	9
Total	20	106
Time At or Over Cap	27.9%	1.0%

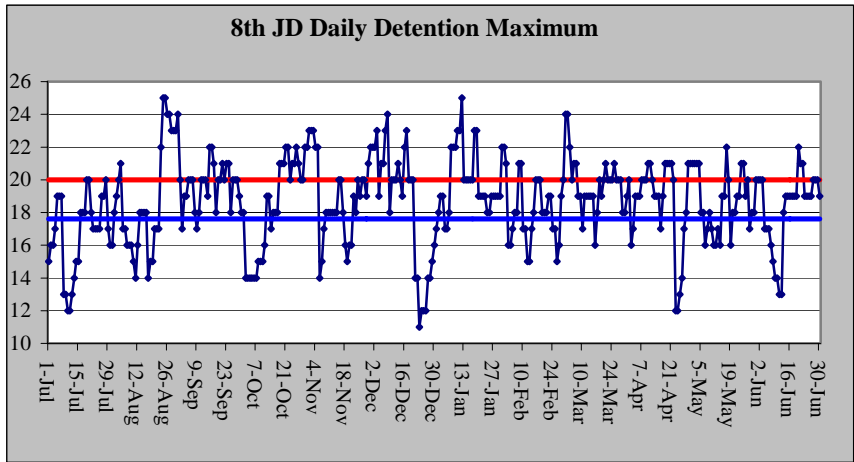

Detention Admissions	512	Detention ADP	17.6
Detention Rate	6.1	Detention LOS (Days)	13.0
		Emergency Releases	

DYC COMMITMENT

New Commitments	93
Commitment ADP	114.2
*New Commitment Rate	32.4
*Commitment Rate (ADP)	39.7
Length of Stay (months)	17.3

**Rate measures the number of youth committed per 10,000 youth in the district.*

	Female	Male	Total
Average Age 1 st Adjudication	14.9	14.1	14.3
Average Age at Commitment	16.5	16.1	16.2
Residential LOS (months)	12.1	17.9	17.3

Age at First Adjudication
Average Age at First Adjudication: 14.3

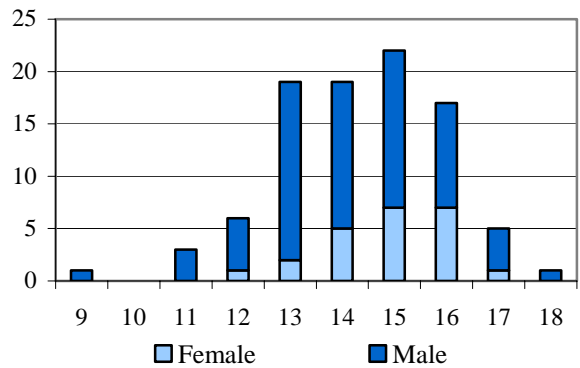

Age at Commitment
Average Age at Commitment: 16.2

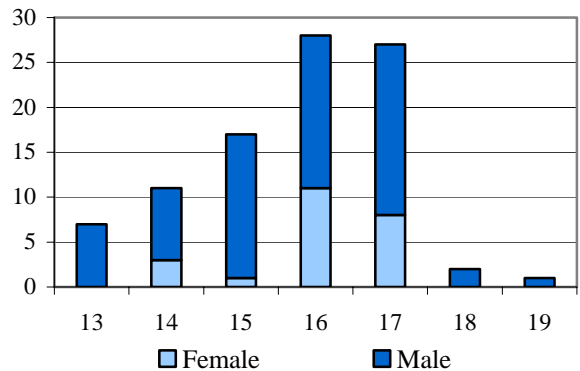

Assessed Drug / Alcohol Treatment Service Need

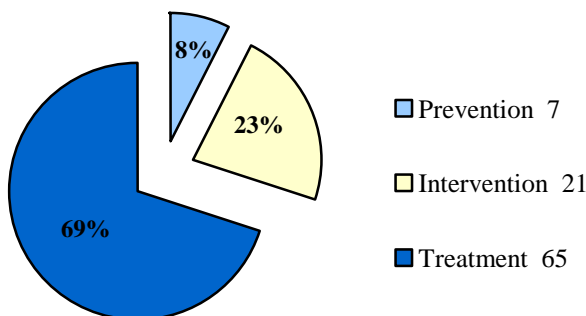

DYC COMMITMENT (CONT.)

Assessed Mental Health Needs

High-Moderate to Severe	45	49.5%
None-to-Slight to Low-Moderate	46	50.5%

Number of Prior Placements

None	26	28.0%
One	25	26.9%
Two or More	42	45.2%

Original Commitment Type

Non-Mandatory	71	76.3%
Mandatory	18	19.4%
Repeat	1	1.1%
Violent	0	0.0%
Aggravated	3	3.2%

Number of Prior Placements

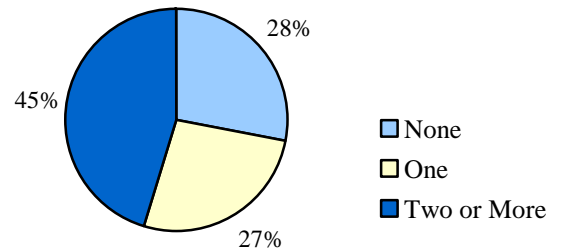

Original Offense Type

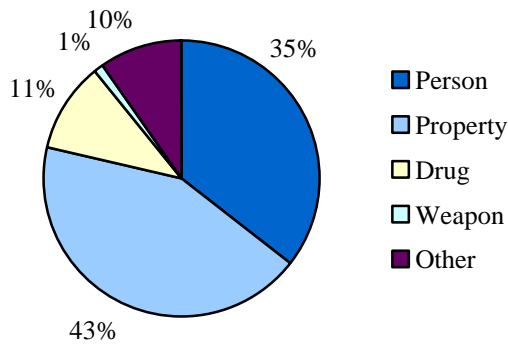

Original Offense Type

Person	33	35.5%
Property	40	43.0%
Drug	10	10.8%
Weapon	1	1.1%
Other	9	9.7%

DYC PAROLE

Parole ADP	29.5
Parole Discharges	41
Parole LOS (Months)	6.7

Discharge Status

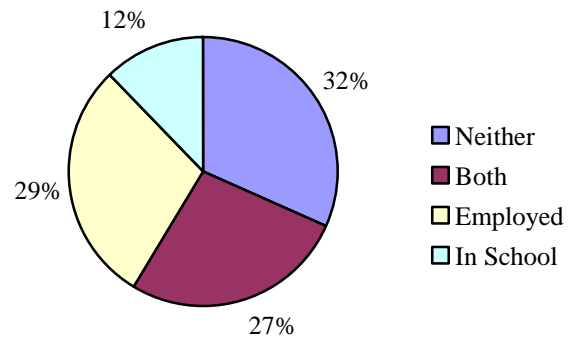

Parole Adjustment at Discharge

Satisfactory or Better: 67%
Missing Data N = 5

Total in School or Employed: 68%

DEMOGRAPHICS

Counties: Garfield, Pitkin, and Rio Blanco

Population	Colorado		9 th JD	
Total Population	4,586,455	100.0%	70,850	100.0%
Juvenile Population (10-17 Years)	518,930	11.3%	7,873	11.1%

9th JD Juvenile Population by Gender

Female	49%
Male	51%

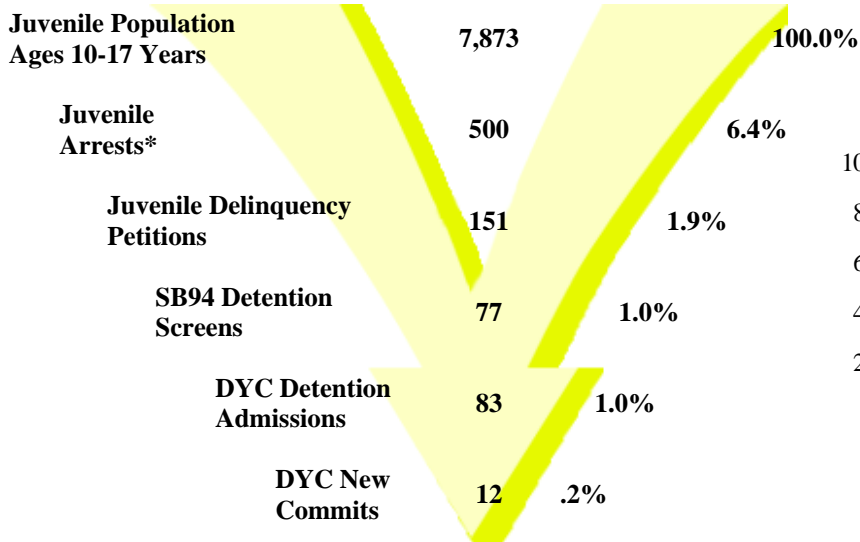

Juvenile Population Ethnicity

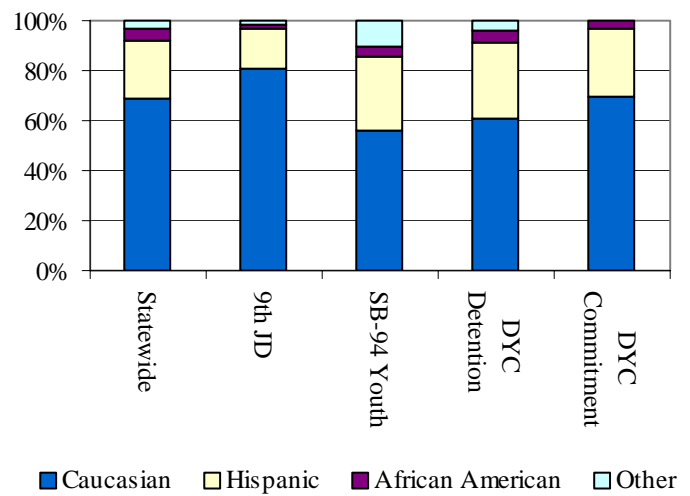

*FY 99 through FY 02 average number of arrests. FY 04-05 data is not currently available.

SENATE BILL 94

Youth Screens: 77

Termination Reasons

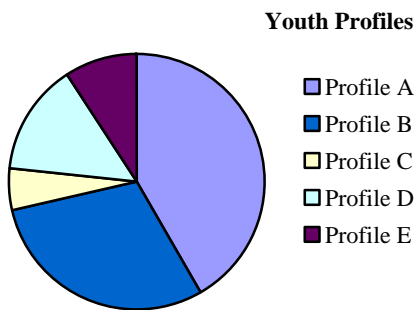

	N	%
Profile A (low)	32	42%
Profile B (low)	23	30%
Profile C (low)	4	5%
Profile D (high)	11	14%
Profile E (high)	7	9%
Total	77	100%

	N	%
Positive	43	74%
Neutral	10	17%
Negative	5	9%

Missing Termination Data = 0

Missing Profile Data = 0

Percentages may not add to 100% due to rounding, or missing data

JUVENILE PROBATION

Number of Pre-Sentence Investigations (PSIs): 127

YOUTHFUL OFFENDER SYSTEM

New Admissions: 0

	Regular Probation	Juvenile ISP
New Admissions	72	9
Active Cases	78	11

*FY 03-04 data. FY 04-05 data is not currently available.



DYC DETENTION

Capacity	9 th JD	Western Region
Grand Mesa	5	24
Robert DeNier	0	9
Contract Staff-Secure	2	8
Total	7	41
Time At or Over Cap	15.2%	0.1%

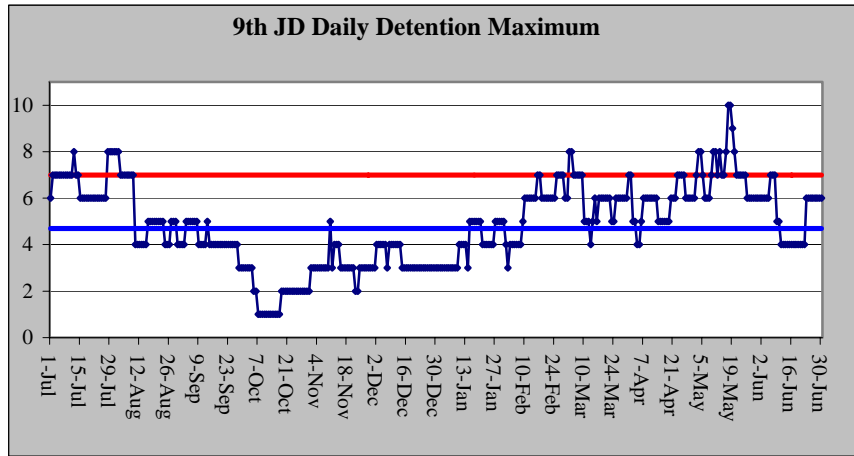

Max: 10
 Cap: 7
 Mode: 6
 ADP: 4.7

Detention Admissions	83	Detention ADP	4.7
Detention Rate	6.0	Detention LOS (Days)	17.1
		Emergency Releases	

DYC COMMITMENT

New Commitments	12
Commitment ADP	16.9
*New Commitment Rate	15.2
*Commitment Rate (ADP)	21.5
Length of Stay (months)	15.5

**Rate measures the number of youth committed per 10,000 youth in the district.*

	Female	Male	Total
Average Age 1 st Adjudication	16.5	14.2	14.6
Average Age at Commitment	18.4	16.2	16.6
Residential LOS (months)	N/A	15.5	15.5

Age at First Adjudication

Average Age at First Adjudication: 14.6

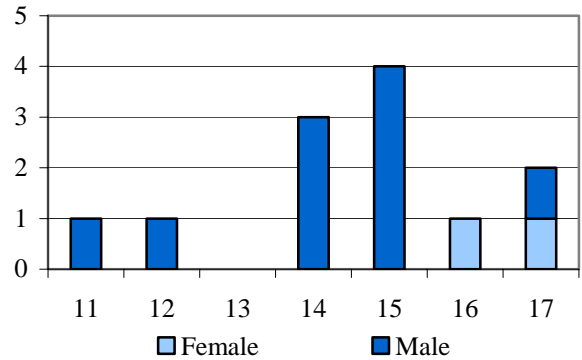

Age at Commitment

Average Age at Commitment: 16.6

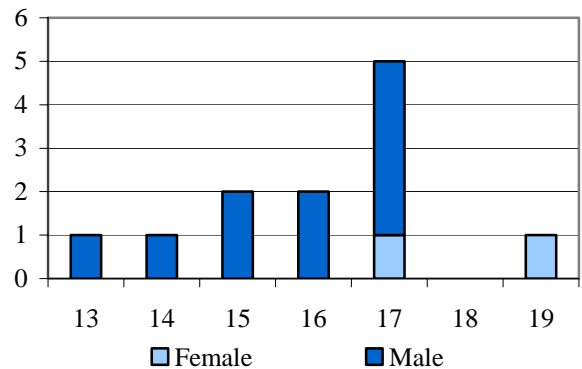

Assessed Drug / Alcohol Treatment Service Need

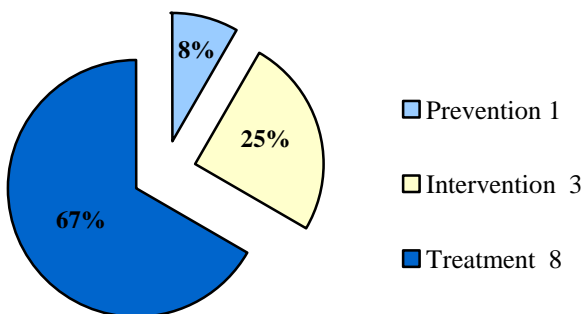

DYC COMMITMENT (CONT.)

Assessed Mental Health Needs

High-Moderate to Severe	5	41.7%
None-to-Slight to Low-Moderate	7	58.3%

Number of Prior Placements

None	4	33.3%
One	3	25.0%
Two or More	5	41.7%

Original Commitment Type

Non-Mandatory	11	91.7%
Mandatory	1	8.3%
Repeat	0	0.0%
Violent	0	0.0%
Aggravated	0	0.0%

Number of Prior Placements

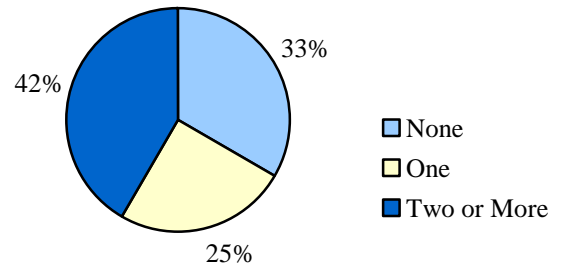

Original Offense Type

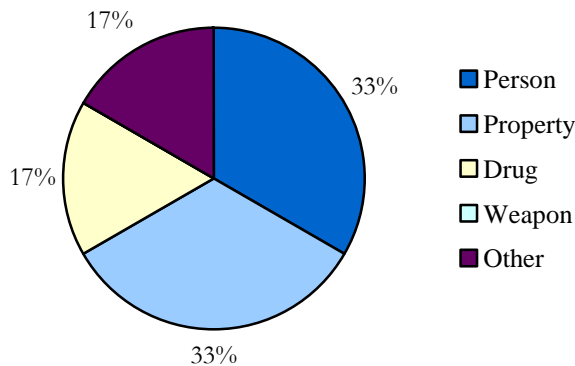

Original Offense Type

Person	4	33.3%
Property	4	33.3%
Drug	2	16.7%
Weapon	0	0.0%
Other	2	16.7%

DYC PAROLE

Parole ADP	5.6
Parole Discharges	12
Parole LOS (Months)	7.3

Discharge Status

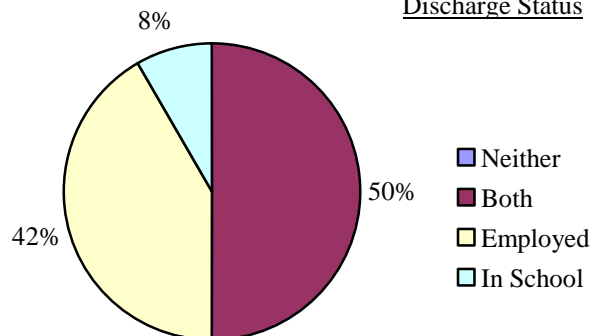

Parole Adjustment at Discharge

Satisfactory or Better: 100%

Total in School or Employed: 100%

DEMOGRAPHICS

Counties: Pueblo

Population	Colorado		10 th JD	
Total Population	4,586,455	100.0%	148,707	100.0%
Juvenile Population (10-17 Years)	518,930	11.3%	17,409	11.7%

10th JD Juvenile Population by Gender

Female	49%
Male	51%

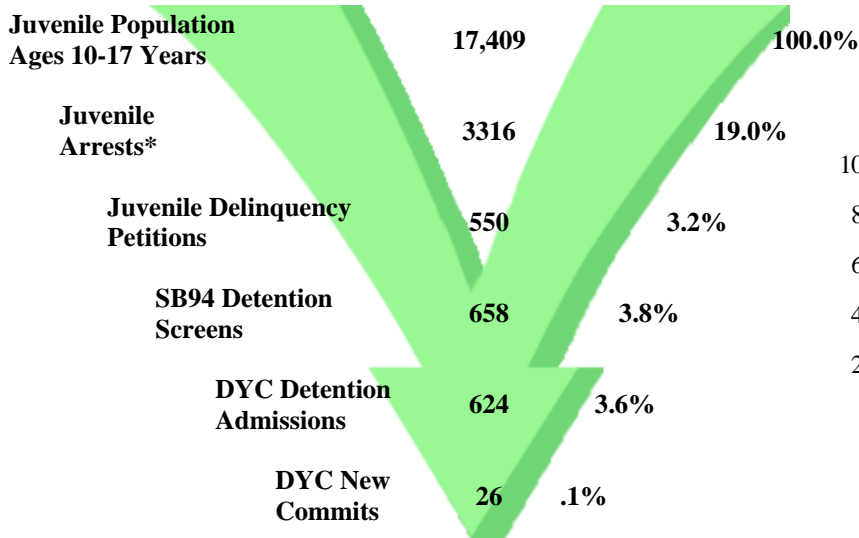

Juvenile Population Ethnicity

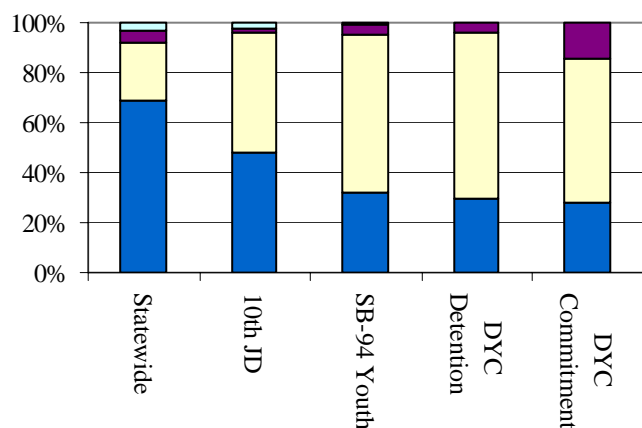

*FY 99 through FY 02 average number of arrests. FY 04-05 data is not currently available.

■ Caucasian ■ Hispanic ■ African American ■ Other

SENATE BILL 94

Youth Screens: 658

Termination Reasons

Youth Profiles

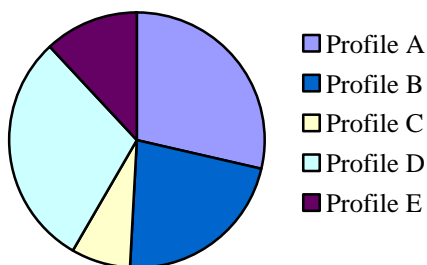

	N	%
Profile A (low)	189	29%
Profile B (low)	145	22%
Profile C (low)	49	7%
Profile D (high)	196	30%
Profile E (high)	79	12%
Total	658	100%

	N	%
Positive	253	33%
Neutral	436	56%
Negative	85	11%

Missing Termination Data = 4

Missing Profile Data = 0

Percentages may not add to 100% due to rounding, or missing data

JUVENILE PROBATION

Number of Pre-Sentence Investigations (PSIs): 30

YOUTHFUL OFFENDER SYSTEM

New Admissions: 4

	Regular Probation	Juvenile ISP
New Admissions	269	38
Active Cases	245	29

*FY 03-04 data. FY 04-05 data is not currently available.



DYC DETENTION

Capacity	10 th JD	Southern Region
Pueblo	25	36
Spring Creek	0	66
Contract Staff-Secure	0	4
Total	25	106
Time At or Over Cap	9.3%	0.2%

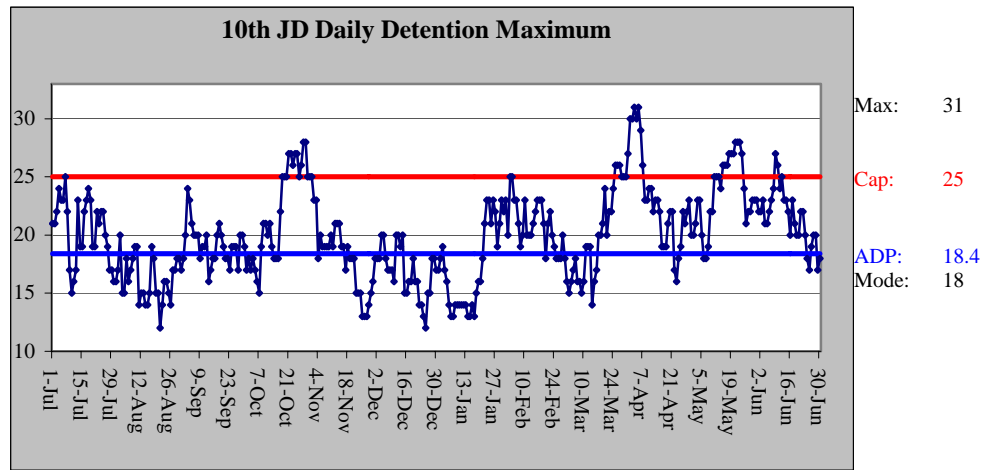

Detention Admissions	624	Detention ADP	18.4
Detention Rate	10.6	Detention LOS (Days)	11.7
		Emergency Releases	

DYC COMMITMENT

New Commitments	26
Commitment ADP	34.6
*New Commitment Rate	15.0
*Commitment Rate (ADP)	19.9
Length of Stay (months)	16.2

**Rate measures the number of youth committed per 10,000 youth in the district.*

	Female	Male	Total
Average Age 1 st Adjudication	14.3	13.4	13.5
Average Age at Commitment	15.8	15.8	15.8
Residential LOS (months)	15.7	16.3	16.2

Age at First Adjudication
Average Age at First Adjudication: 13.5

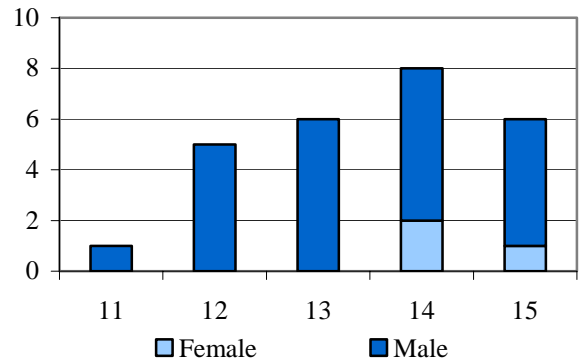

Age at Commitment
Average Age at Commitment: 15.8

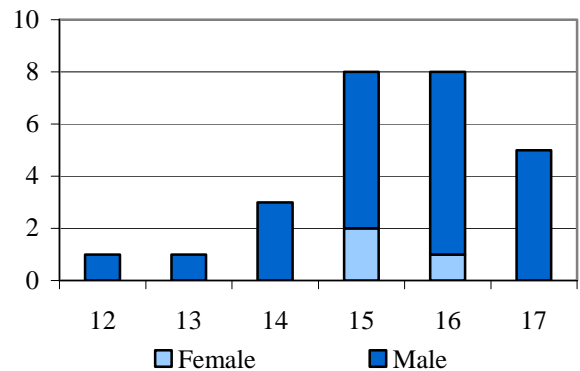

Assessed Drug / Alcohol Treatment Service Need

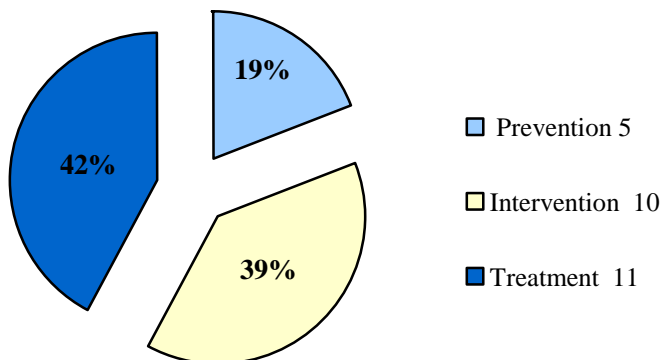

DYC COMMITMENT (CONT.)

Assessed Mental Health Needs

High-Moderate to Severe	17	68.0%
None-to-Slight to Low-Moderate	8	32.0%

Number of Prior Placements

None	4	15.4%
One	2	7.7%
Two or More	20	76.9%

Original Commitment Type

Non-Mandatory	19	73.1%
Mandatory	4	15.4%
Repeat	1	3.8%
Violent	0	0.0%
Aggravated	2	7.7%

Number of Prior Placements

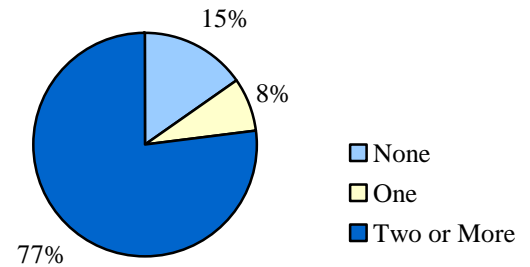

Original Offense Type

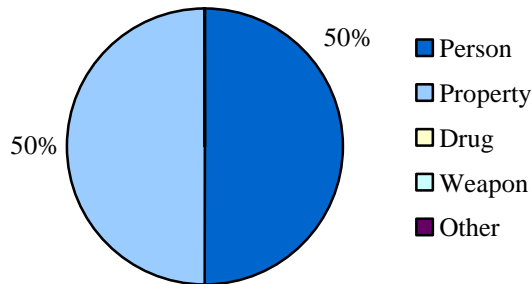

Original Offense Type

Person	13	50.0%
Property	13	50.0%
Drug	0	0.0%
Weapon	0	0.0%
Other	0	0.0%

DYC PAROLE

Parole ADP	15.3
Parole Discharges	34
Parole LOS (Months)	6.2

Discharge Status

Missing Data N = 2

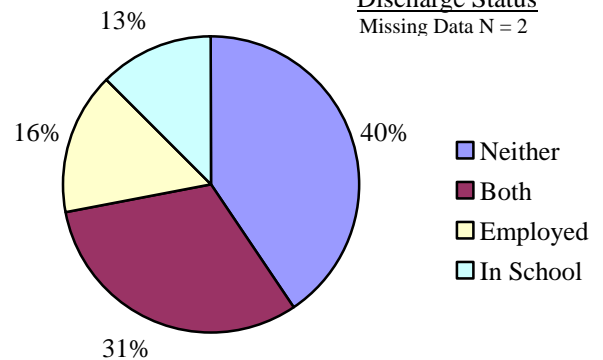

Parole Adjustment at Discharge

Satisfactory or Better: 65%
Missing Data N = 3

Total in School or Employed: 60%

DEMOGRAPHICS

Counties: Chaffee, Custer, Fremont, and Park

Population	Colorado		11 th JD	
Total Population	4,586,455	100.0%	84,340	100.0%
Juvenile Population (10-17 Years)	518,930	11.3%	8,532	10.1%

11th JD Juvenile Population by Gender

Female	49%
Male	51%

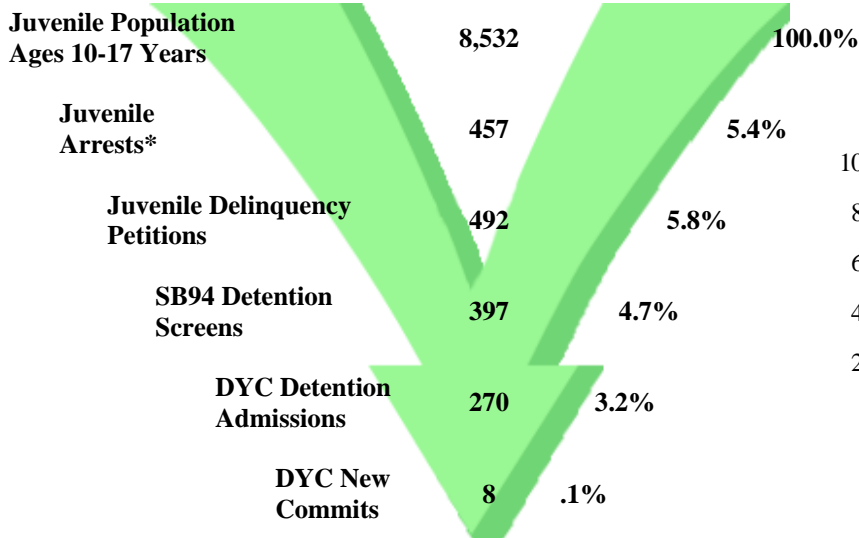

Juvenile Population Ethnicity

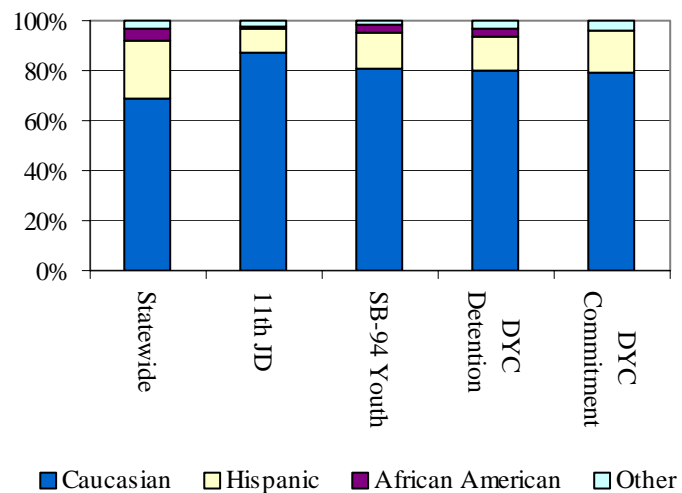

*FY 99 through FY 02 average number of arrests. FY 04-05 data is not currently available.

SENATE BILL 94

Youth Screens: 397

Termination Reasons

Youth Profiles

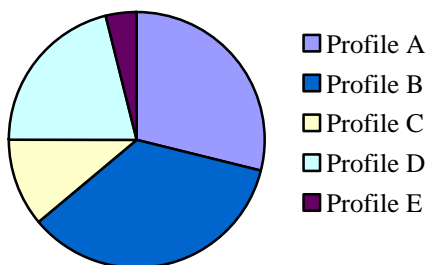

	N	%
Profile A (low)	115	29%
Profile B (low)	139	35%
Profile C (low)	44	11%
Profile D (high)	84	21%
Profile E (high)	15	4%
Total	397	100%

	N	%
Positive	149	69%
Neutral	40	18%
Negative	28	13%

Missing Termination Data = 0

Missing Profile Data = 0

Percentages may not add to 100% due to rounding, or missing data

JUVENILE PROBATION

Number of Pre Sentence Investigations (PSIs): 16

YOUTHFUL OFFENDER SYSTEM

New Admissions: 0

	Regular Probation	Juvenile ISP
New Admissions	216	8
Active Cases	250	0

*FY 03-04 data. FY 04-05 data is not currently available.



DYC DETENTION

Capacity	11 th JD	Southern Region
Pueblo	0	36
Spring Creek	8	66
Contract Staff-Secure	0	4
Total	8	106
Time At or Over Cap	56.0%	0.2%

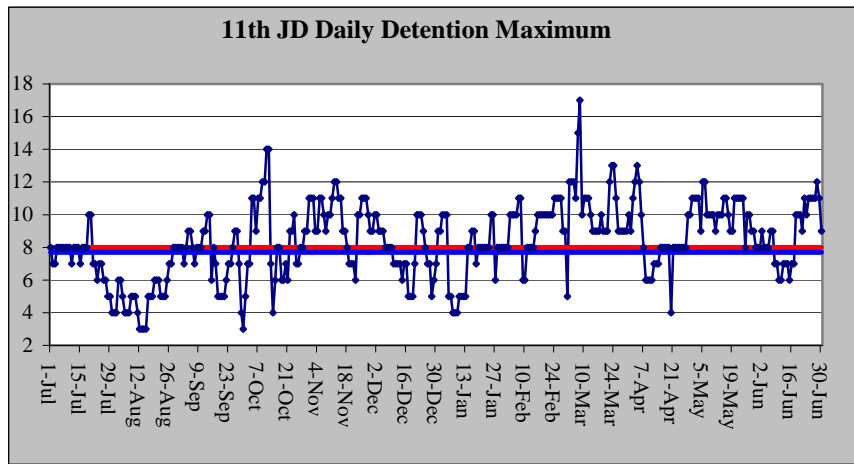

Max: 17
 Cap: 8
 Mode: 8
 ADP: 7.7

Detention Admissions	270	Detention ADP	7.7
Detention Rate	9.1	Detention LOS (Days)	10.2
		Emergency Releases	

DYC COMMITMENT

New Commitments	8
Commitment ADP	18.0
*New Commitment Rate	9.4
*Commitment Rate (ADP)	21.1
Length of Stay (months)	17.5

**Rate measures the number of youth committed per 10,000 youth in the district.*

	Female	Male	Total
Average Age 1 st Adjudication	14.0	12.0	13.1
Average Age at Commitment	16.3	16.3	16.3
Residential LOS (months)	17.6	17.4	17.5

Assessed Drug / Alcohol Treatment Service Need
 (Missing Data N = 1)

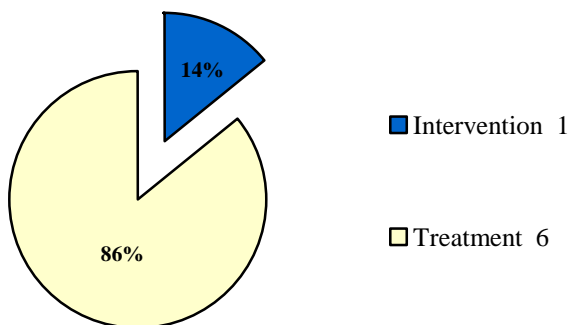

Age at First Adjudication
 Average Age at First Adjudication: 13.1
 (Missing Data N = 1)

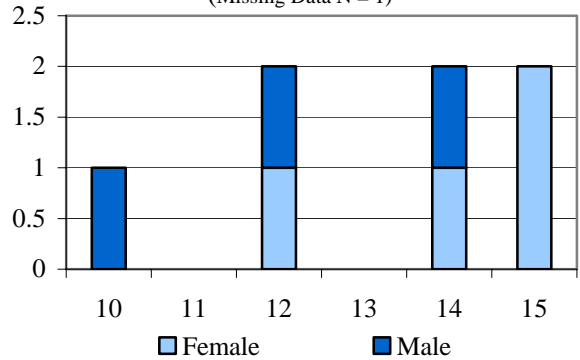

Age at Commitment
 Average Age at Commitment: 16.3

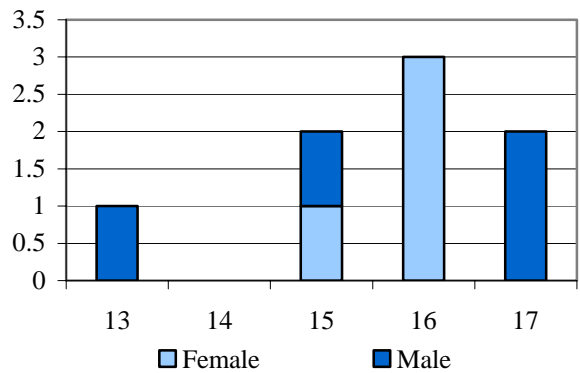

DYC COMMITMENT (CONT.)

Assessed Mental Health Needs

High-Moderate to Severe	6	75.0%
None-to-Slight to Low-Moderate	2	25.0%

Number of Prior Placements

None	2	25.0%
One	0	0.0%
Two or More	6	75.0%

Original Commitment Type

Non-Mandatory	7	87.5%
Mandatory	1	12.5%
Repeat	0	0.0%
Violent	0	0.0%
Aggravated	0	0.0%

Number of Prior Placements

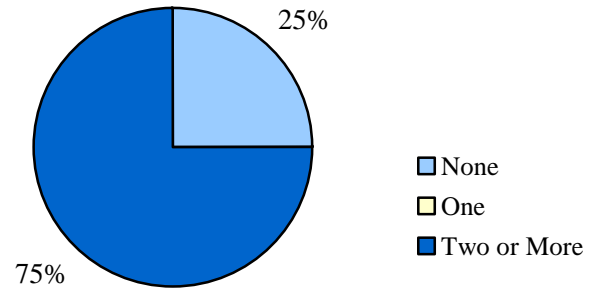

Original Offense Type

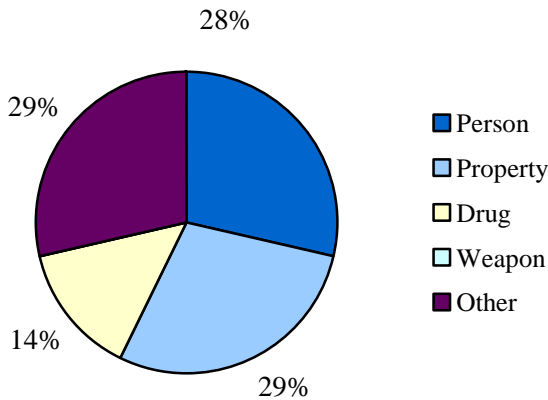

Original Offense Type

Person	2	28.6%
Property	2	28.6%
Drug	1	14.3%
Weapon	0	0.0%
Other	2	28.6%

Missing Data N = 1

DYC PAROLE

Parole ADP	6.4
Parole Discharges	15
Parole LOS (Months)	6.2

Discharge Status

Missing Data N = 3

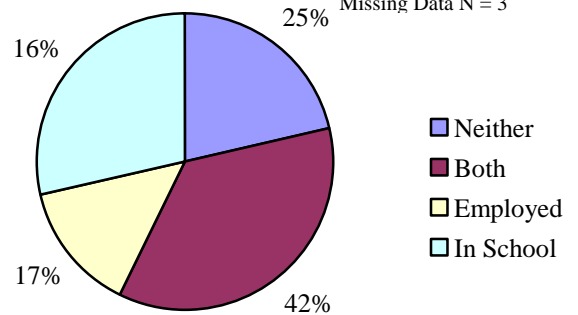

Parole Adjustment at Discharge

Satisfactory or Better: 50%
Missing Data N = 1

Total in School or Employed: 75%

DEMOGRAPHICS

Counties: Alamosa, Conejos, Costilla, Mineral, Rio Grande, and Saguache

Population	Colorado		12 th JD	
	Total	%	Total	%
Total Population	4,586,455	100.0%	41,523	100.0%
Juvenile Population (10-17 Years)	518,930	11.3%	6,032	14.5%

12th JD Juvenile Population by Gender

Female	49%
Male	51%

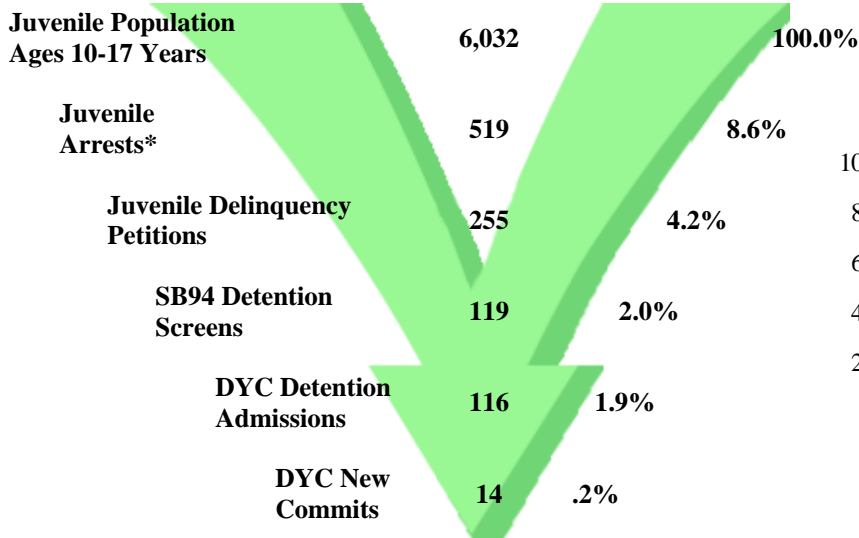

Juvenile Population Ethnicity

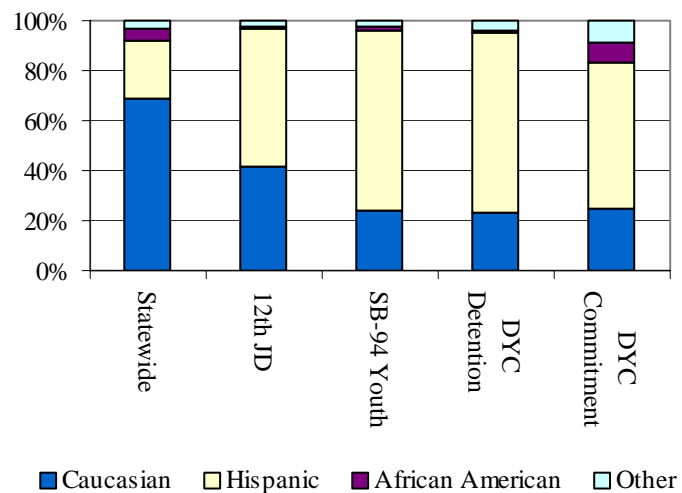

*FY 99 through FY 02 average number of arrests. FY 04-05 data is not currently available.

SENATE BILL 94

Youth Screens: 119

Termination Reasons

Youth Profiles

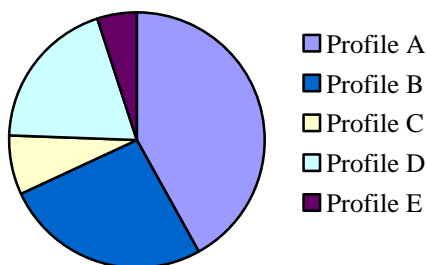

	N	%
Profile A (low)	50	42%
Profile B (low)	31	26%
Profile C (low)	9	8%
Profile D (high)	23	19%
Profile E (high)	6	5%
Total	119	100%

	N	%
Positive	32	91%
Neutral	0	0%
Negative	3	9%

Missing Termination Reason = 0

Missing Profile Data = 0

Percentages may not add to 100% due to rounding, or missing data

JUVENILE PROBATION

Number of Pre Sentence Investigations (PSIs): 63

YOUTHFUL OFFENDER SYSTEM

New Admissions: 0

	Regular Probation	Juvenile ISP
New Admissions	66	14
Active Cases	86	18

*FY 03-04 data. FY 04-05 data is not currently available.



DYC DETENTION

Capacity	12 th JD	Southern Region
Pueblo	3	36
Spring Creek	0	66
Contract Staff-Secure	3	4
Total	6	106
Time At or Over Cap	11.5%	0.2%

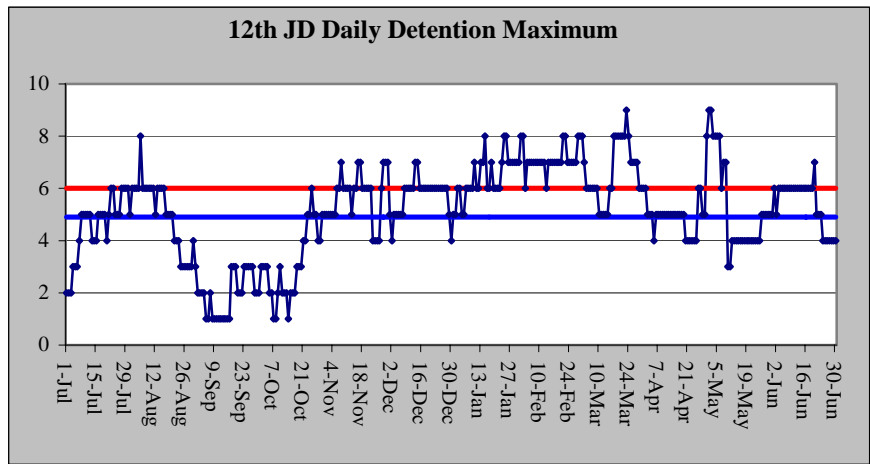

Max: 9
 Cap: 6
 Mode: 6
 ADP: 4.9

Detention Admissions	116	Detention ADP	4.9
Detention Rate	8.1	Detention LOS (Days)	15.6
		Emergency Releases	

DYC COMMITMENT

New Commitments	14
Commitment ADP	11.6
*New Commitment Rate	23.2
*Commitment Rate (ADP)	19.2
Length of Stay (months)	17.1

**Rate measures the number of youth committed per 10,000 youth in the district.*

	Female	Male	Total
Average Age 1 st Adjudication	17.0	15.2	15.3
Average Age at Commitment	17.7	16.8	16.8
Residential LOS (months)	10.3	18.4	17.1

Age at First Adjudication
 Average Age at First Adjudication: 15.3

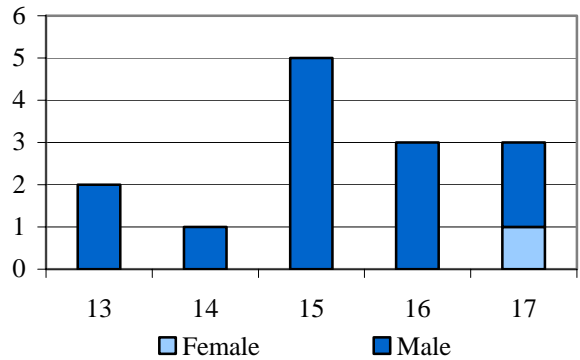

Age at Commitment
 Average Age at Commitment: 16.8

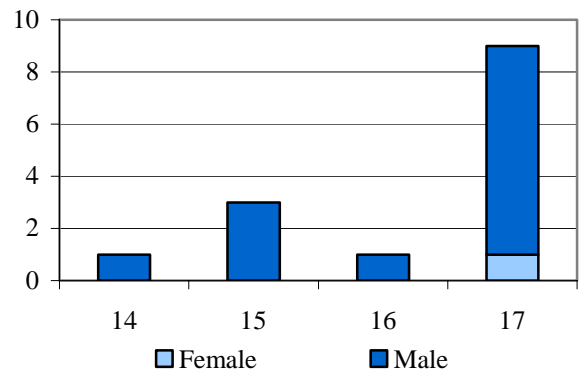

Assessed Drug / Alcohol Treatment Service Need

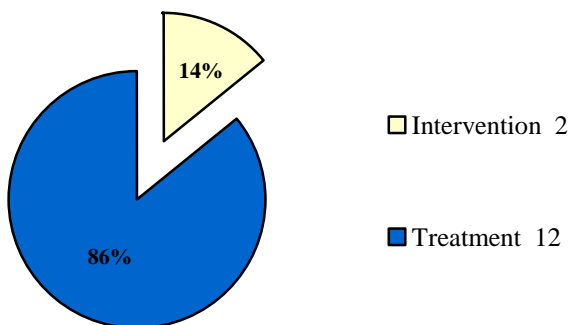

DYC COMMITMENT (CONT.)

Assessed Mental Health Needs

High-Moderate to Severe	6	46.2%
None-to-Slight to Low-Moderate	7	53.8%

Number of Prior Placements

None	2	14.3%
One	5	35.7%
Two or More	7	50.0%

Original Commitment Type

Non-Mandatory	9	64.3%
Mandatory	5	35.7%
Repeat	0	0.0%
Violent	0	0.0%
Aggravated	0	0.0%

Number of Prior Placements

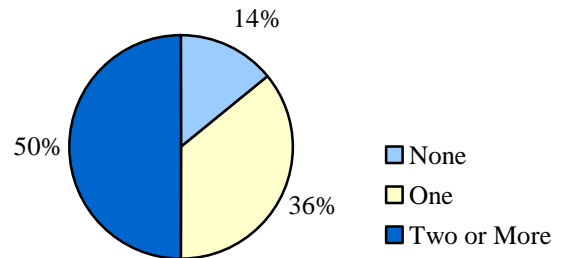

Original Offense Type

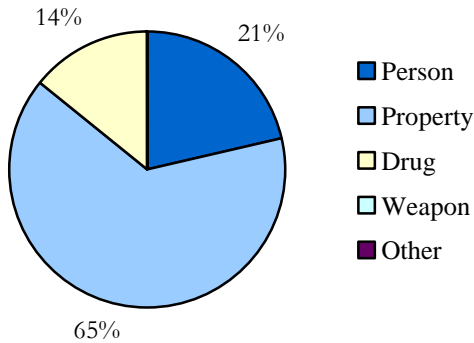

Original Offense Type

Person	3	21.4%
Property	9	64.3%
Drug	2	14.3%
Weapon	0	0.0%
Other	0	0.0%

DYC PAROLE

Parole ADP	2.6
Parole Discharges	6
Parole LOS (Months)	5.6

Discharge Status

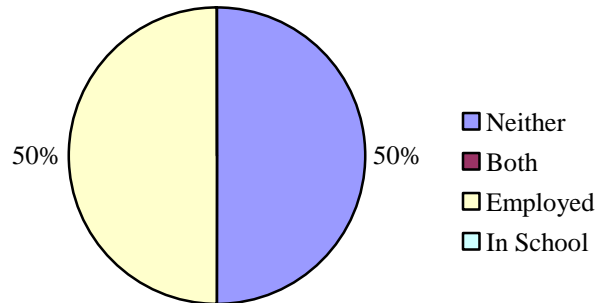

Parole Adjustment at Discharge

Satisfactory or Better: 66.7%

Total in School or Employed: 50%

DEMOGRAPHICS

Counties: Kit Carson, Logan, Morgan, Phillips, Sedgwick, Washington, and Yuma

Population	Colorado		13 th JD	
	Total	%	Total	%
Total Population	4,586,455	100.0%	65,516	100.0%
Juvenile Population (10-17 Years)	518,930	11.3%	9,778	14.9%

13th JD Juvenile Population by Gender

Female	48%
Male	52%

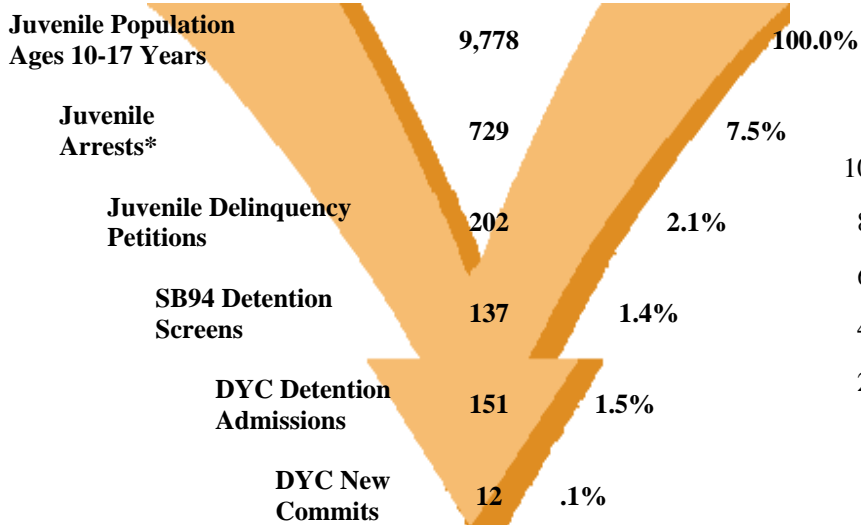

*FY 99 through FY 02 average number of arrests. FY 04-05 data is not currently available.

Juvenile Population Ethnicity

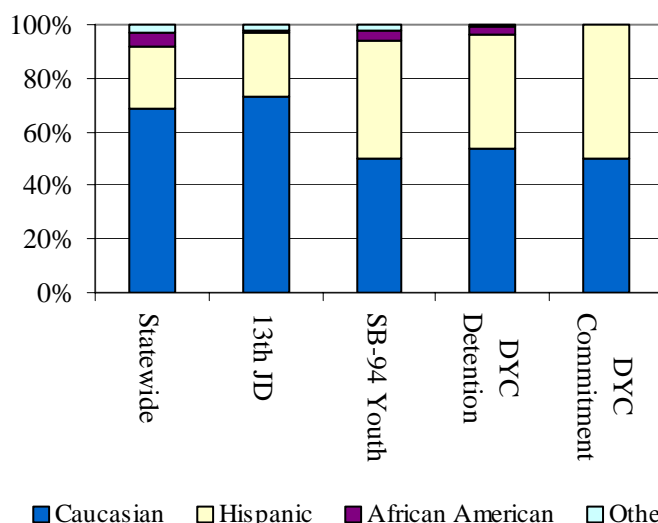

SENATE BILL 94

Youth Screens: 137

Termination Reasons

Youth Profiles

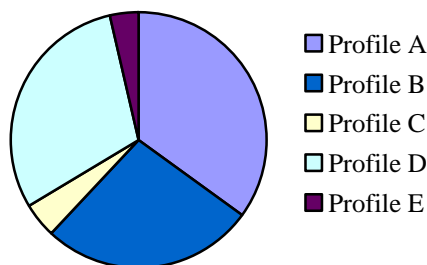

	N	%
Profile A (low)	48	35%
Profile B (low)	37	27%
Profile C (low)	6	4%
Profile D (high)	41	30%
Profile E (high)	5	4%
Total	137	100%

	N	%
Positive	61	62%
Neutral	18	18%
Negative	20	20%

Missing Termination Reason = 0

Missing Profile Data = 0

Percentages may not add to 100% due to rounding, or missing data

JUVENILE PROBATION

Number of Pre Sentence Investigations (PSIs): 74

	Regular Probation	Juvenile ISP
New Admissions	101	2
Active Cases	134	3

*FY 03-04 data. FY 04-05 data is not currently available.

YOUTHFUL OFFENDER SYSTEM

New Admissions: 0



DYC DETENTION

Capacity	13 th JD	NE Region
Adams	0	28
Platte Valley	8	69
Contract Staff-Secure	1	9
Total	9	106
Time At or Over Cap	28.3%	1.0%

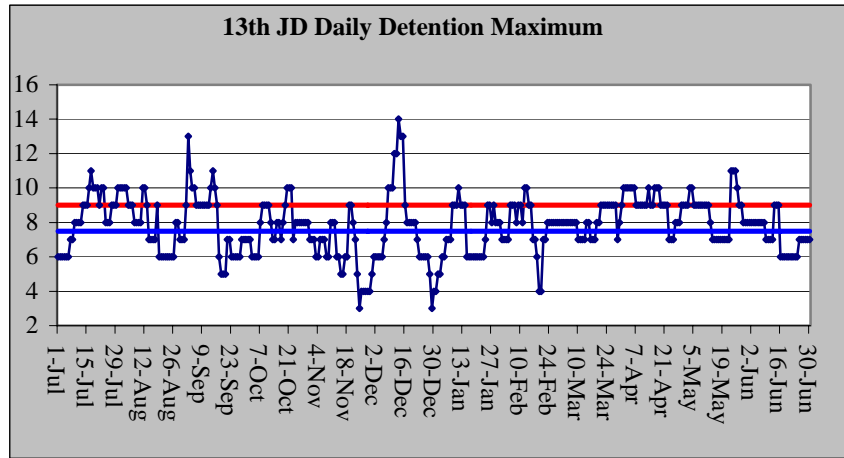

Max: 14
 Mode: 9
 Cap: 9
 ADP: 7.5

Detention Admissions	151	Detention ADP	7.5
Detention Rate	7.7	Detention LOS (Days)	18.2
		Emergency Releases	

DYC COMMITMENT

New Commitments	12
Commitment ADP	16.4
*New Commitment Rate	12.3
*Commitment Rate (ADP)	16.8
Length of Stay (months)	15.2

**Rate measures the number of youth committed per 10,000 youth in the district.*

	Female	Male	Total
Average Age 1 st Adjudication	N/A	14.2	14.2
Average Age at Commitment	N/A	16.1	16.1
Residential LOS (months)	20.4	14.6	15.2

Assessed Drug / Alcohol Treatment Service Need
 (Missing Data N = 2)

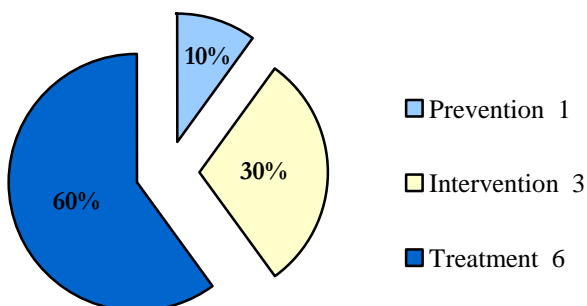

Age at First Adjudication
 Average Age at First Adjudication: 14.2

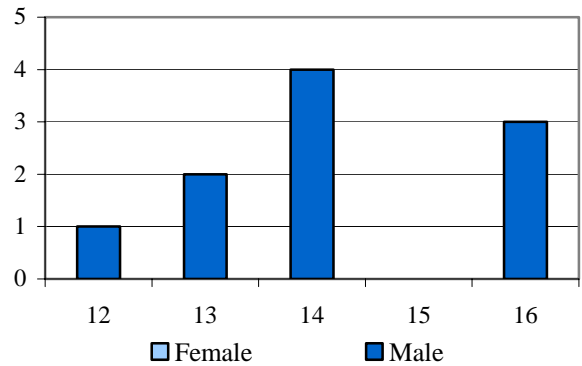

Age at Commitment
 Average Age at Commitment: 16.1

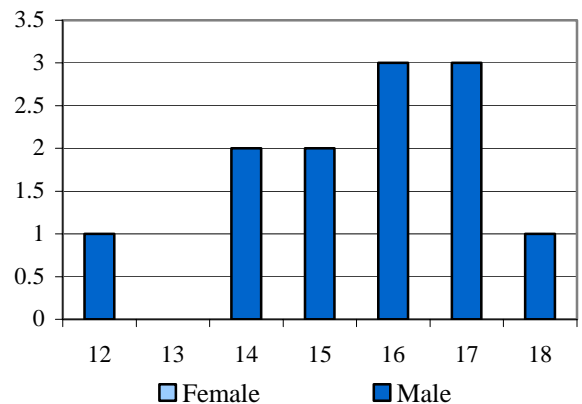

DYC COMMITMENT (CONT.)

Assessed Mental Health Needs

High-Moderate to Severe	7	58.4%
None-to-Slight to Low-Moderate	5	41.7%

Number of Prior Placements

None	3	25.0%
One	5	41.7%
Two or More	4	33.3%

Original Commitment Type

Non-Mandatory	9	90%
Mandatory	0	0%
Repeat	1	10%
Violent	0	0%
Aggravated	0	0%

Missing Data N = 2

Number of Prior Placements

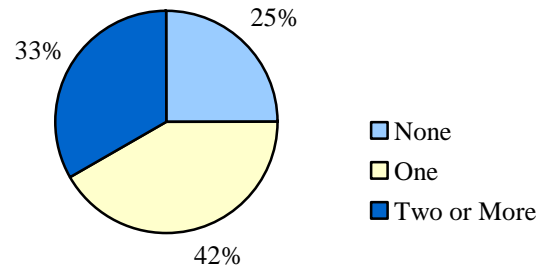

Original Offense Type

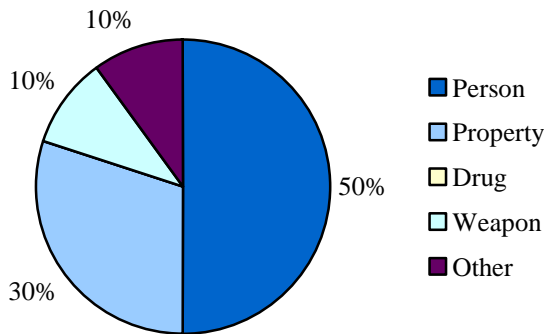

Original Offense Type

Person	5	50.0%
Property	3	30.0%
Drug	0	0.0%
Weapon	1	10.0%
Other	1	10.0%

Missing Data N = 2

DYC PAROLE

Parole ADP	7.7
Parole Discharges	20
Parole LOS (Months)	5.3

Discharge Status

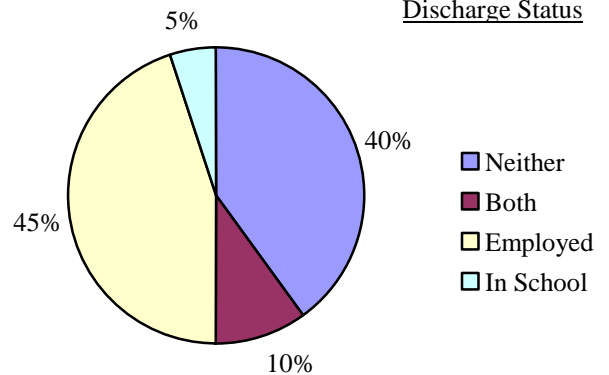

Parole Adjustment at Discharge

Satisfactory or Better: 71%

Missing Data N = 3

Total in School or Employed: 60%

DEMOGRAPHICS

Counties: Grand, Moffat, and Routt

Population	Colorado		14 th JD	
Total Population	4,586,455	100.0%	48,447	100.0%
Juvenile Population (10-17 Years)	518,930	11.3%	5,375	11.1%

14th JD Juvenile Population by Gender

Female	49%
Male	51%

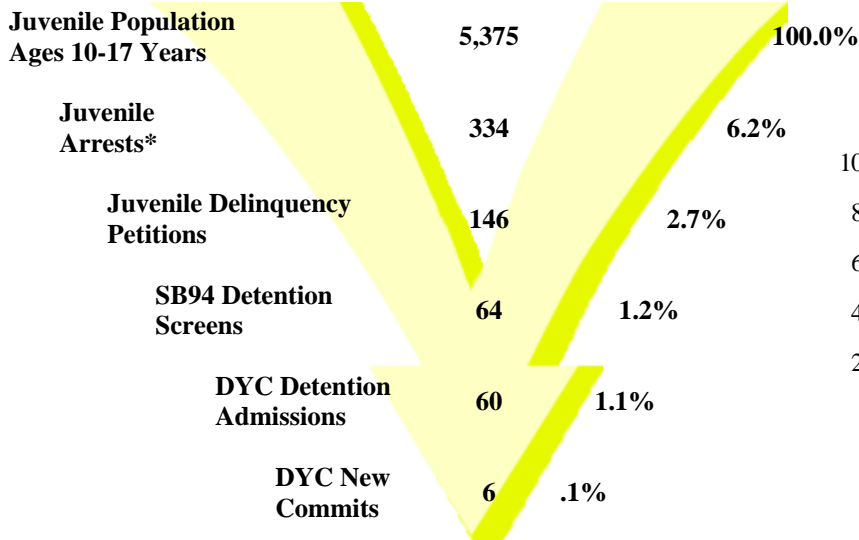

Juvenile Population Ethnicity

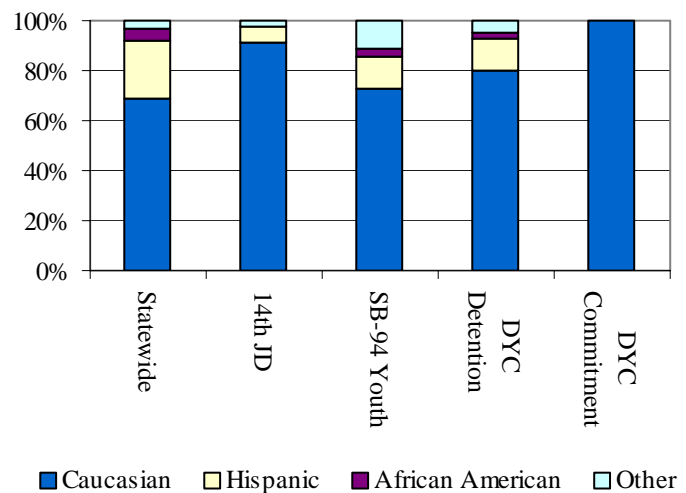

*FY 99 through FY 02 average number of arrests.
FY 04-05 data is not currently available.

SENATE BILL 94

Youth Screens: 64

Termination Reasons

Youth Profiles

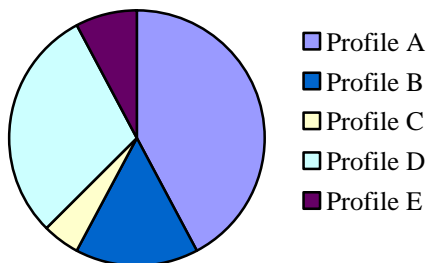

	N	%
Profile A (low)	27	42%
Profile B (low)	10	16%
Profile C (low)	3	5%
Profile D (high)	19	30%
Profile E (high)	5	8%
Total	64	101%

	N	%
Positive	11	46%
Neutral	9	38%
Negative	4	17%

Missing Termination Reason = 0

Missing Profile Data = 0

Percentages may not add to 100% due to rounding, or missing data

JUVENILE PROBATION

Number of Pre Sentence Investigations (PSIs): 76

YOUTHFUL OFFENDER SYSTEM

New Admissions: 0

	Regular Probation	Juvenile ISP
New Admissions	60	0
Active Cases	73	0

*FY 03-04 data. FY 04-05 data is not currently available.



DYC DETENTION

Capacity	14 th JD	Western Region
Grand Mesa	2	24
Robert DeNier	0	9
Contract Staff-Secure	1	8
Total	3	41
Time At or Over Cap	21.3%	0.1%

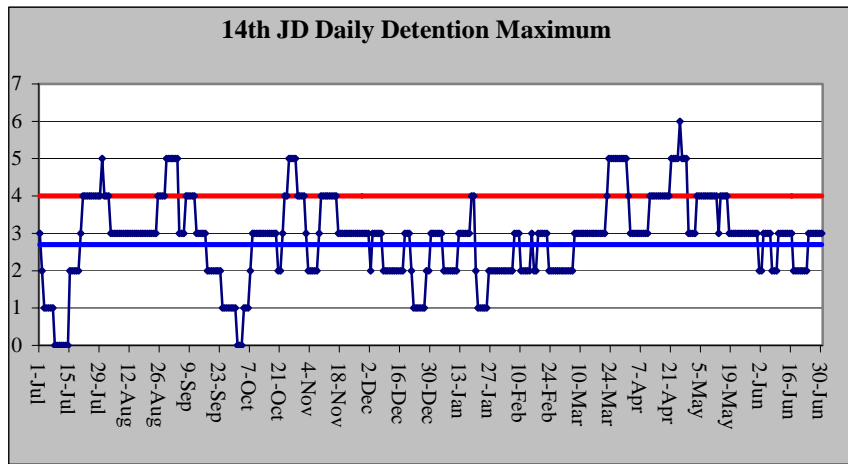

Max: 6
 Cap: 4
 Mode: 3
 ADP: 2.7

Detention Admissions	60	Detention ADP	2.7
Detention Rate	5.0	Detention LOS (Days)	16.4
		Emergency Releases	

DYC COMMITMENT

New Commitments	6
Commitment ADP	7.7
*New Commitment Rate	11.2
*Commitment Rate (ADP)	14.3
Length of Stay (months)	17.0

**Rate measures the number of youth committed per 10,000 youth in the district.*

	Female	Male	Total
Average Age 1 st Adjudication	15.0	14.6	14.7
Average Age at Commitment	17.1	17.0	17.0
Residential LOS (months)	14.8	17.6	17.0

Assessed Drug / Alcohol Treatment Service Need

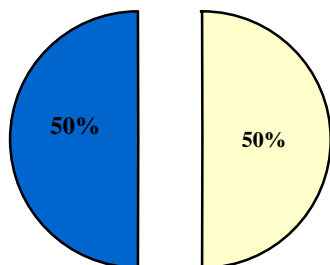

□ Intervention 3
 ■ Treatment 3

Age at First Adjudication
 Average Age at First Adjudication: 14.7

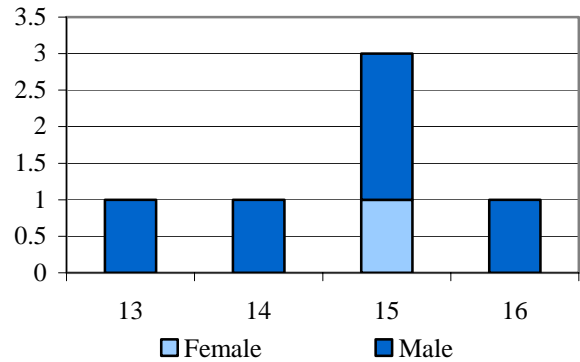

Age at Commitment
 Average Age at Commitment: 17.0

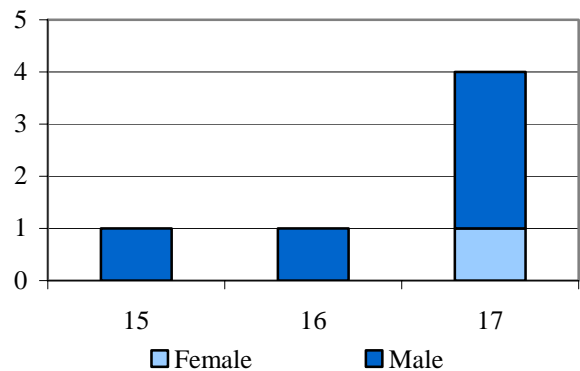

DYC COMMITMENT (CONT.)

Assessed Mental Health Needs

High-Moderate to Severe	1	16.7%
None-to-Slight to Low-Moderate	5	83.3%

Number of Prior Placements

None	4	66.7%
One	0	0.0%
Two or More	2	33.3%

Original Commitment Type

Non-Mandatory	4	66.7%
Mandatory	1	16.7%
Repeat	1	16.7%
Violent	0	0.0%
Aggravated	0	0.0%

Number of Prior Placements

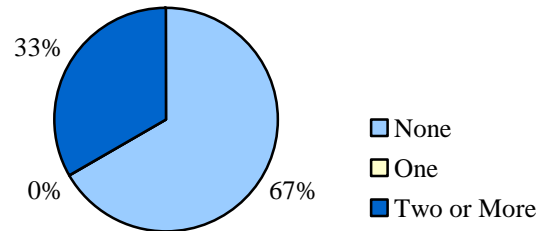

Original Offense Type

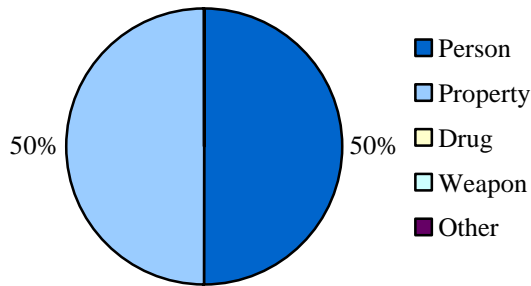

Original Offense Type

Person	3	50.0%
Property	3	50.0%
Drug	0	0.0%
Weapon	0	0.0%
Other	0	0.0%

DYC PAROLE

Parole ADP	4.6
Parole Discharges	9
Parole LOS (Months)	6.6

Discharge Status

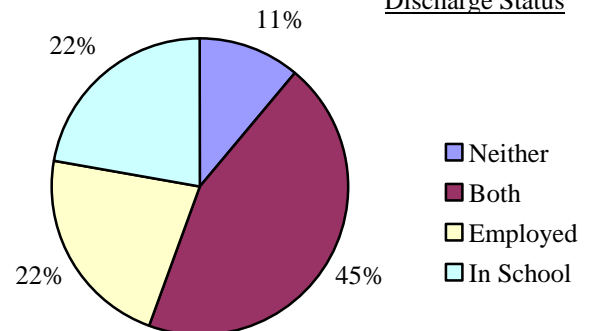

Parole Adjustment at Discharge

Satisfactory or Better: 78%

Total in School or Employed: 89%

DEMOGRAPHICS

Counties: Baca, Cheyenne, Kiowa, and Prowers

Population	Colorado		15 th JD	
	Count	%	Count	%
Total Population	4,586,455	100.0%	22,238	100.0%
Juvenile Population (10-17 Years)	518,930	11.3%	2,676	12.0%

15th JD Juvenile Population by Gender

Female	48%
Male	52%

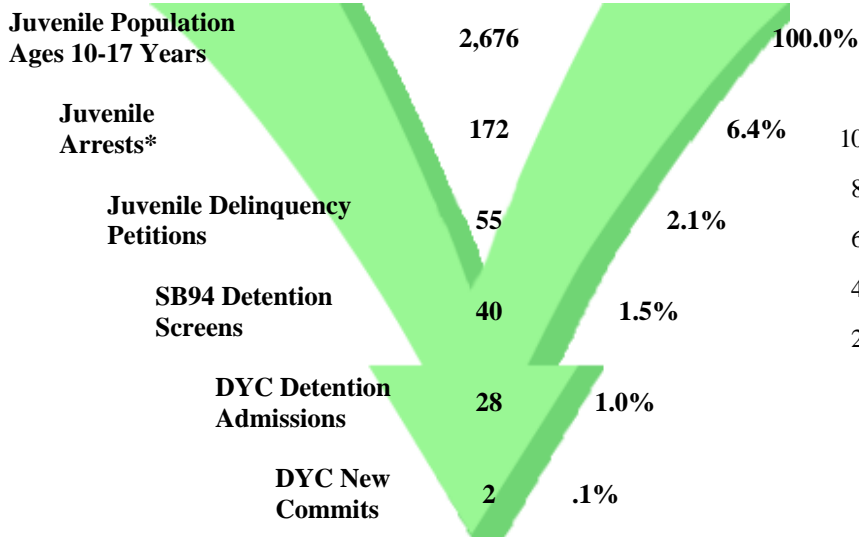

*FY 99 through FY 02 average number of arrests. FY 04-05 data is not currently available.

Juvenile Population Ethnicity

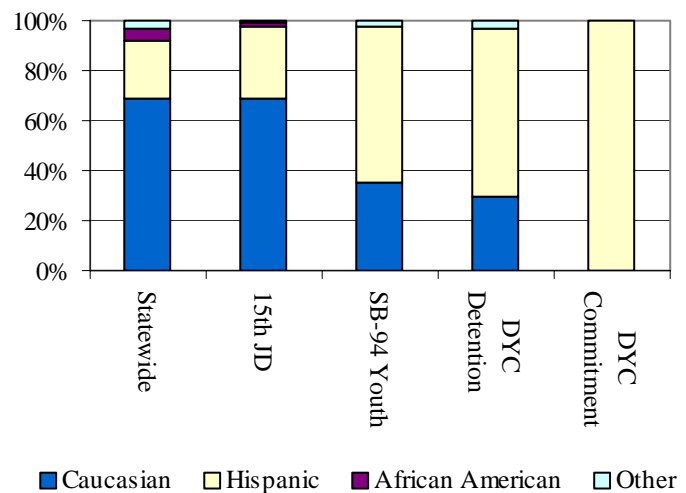

SENATE BILL 94

Youth Screens: 40

Termination Reasons

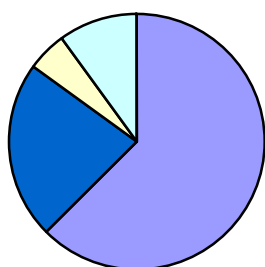

Youth Profiles

- Profile A
- Profile B
- Profile C
- Profile D
- Profile E

	N	%
Profile A (low)	25	63%
Profile B (low)	9	23%
Profile C (low)	2	5%
Profile D (high)	4	10%
Profile E (high)	0	0%
Total	40	101%

Missing Profile Data = 0

	N	%
Positive	13	65%
Neutral	5	25%
Negative	2	10%

Missing Termination Reason = 0

Percentages may not add to 100% due to rounding, or missing data

JUVENILE PROBATION

Number of Pre Sentence Investigations (PSIs): 4

YOUTHFUL OFFENDER SYSTEM

New Admissions: 1

	Regular Probation	Juvenile ISP
New Admissions	34	1
Active Cases	69	4

*FY 03-04 data. FY 04-05 data is not currently available.



DYC DETENTION

Capacity	15 th JD	Southern Region
Pueblo	2	36
Spring Creek	0	66
Contract Staff-Secure	1	4
Total	3	106
Time At or Over Cap	53.0%	0.2%

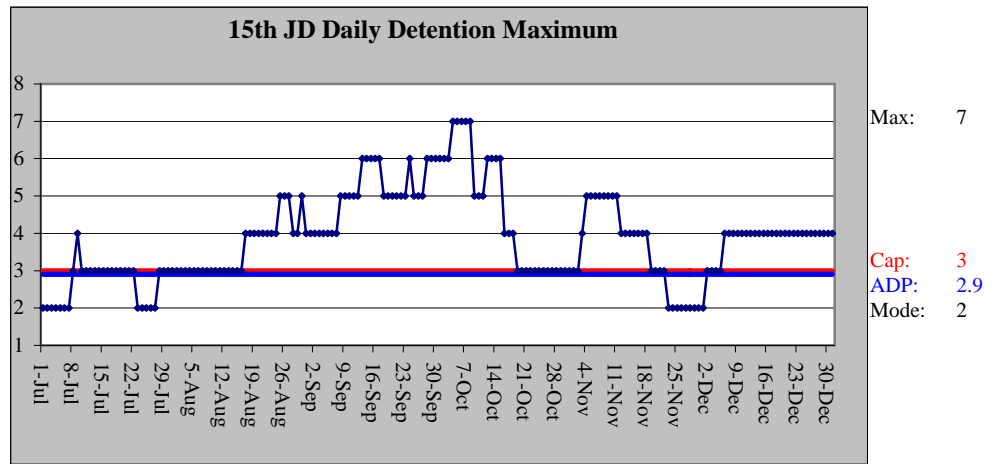

Detention Admissions	28	Detention ADP	2.9
Detention Rate	10.8	Detention LOS (Days)	36.7
		Emergency Releases	

DYC COMMITMENT

New Commitments	2
Commitment ADP	2.5
*New Commitment Rate	7.5
*Commitment Rate (ADP)	9.3
Length of Stay (months)	13.9

**Rate measures the number of youth committed per 10,000 youth in the district.*

	Female	Male	Total
Average Age 1 st Adjudication	N/A	15.0	15.0
Average Age at Commitment	N/A	17.2	17.2
Residential LOS (months)	14.1	13.9	13.9

Assessed Drug / Alcohol Treatment Service Need

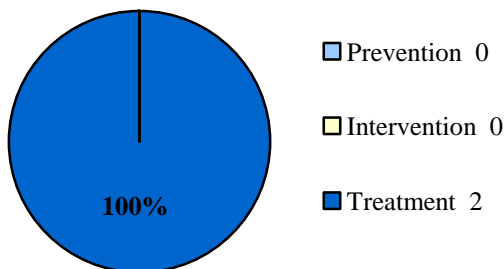

Age at First Adjudication
Average Age at First Adjudication: 15.0

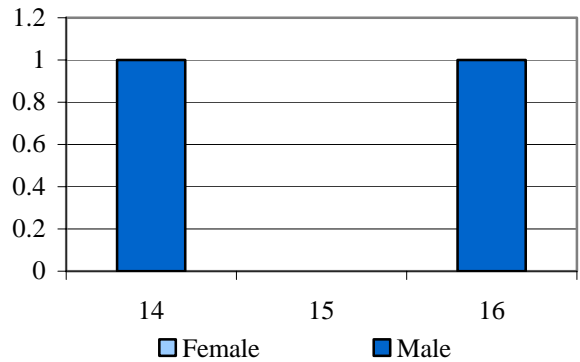

Age at Commitment
Average Age at Commitment: 17.2

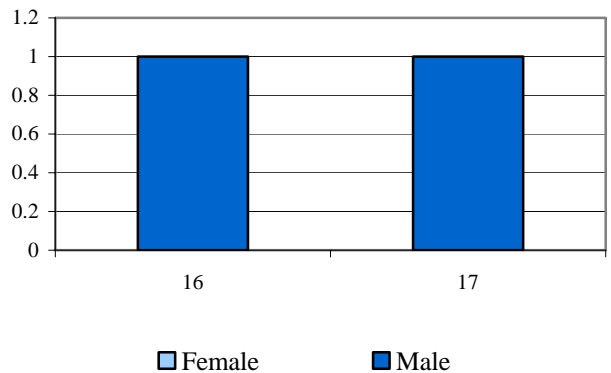

DYC COMMITMENT (CONT.)

Assessed Mental Health Needs

High-Moderate to Severe	1	100.0%
None-to-Slight to Low-Moderate	0	0.0%

Number of Prior Placements

None	0	0.0%
One	0	0.0%
Two or More	2	100.0%

Original Commitment Type

Non-Mandatory	2	100.0%
Mandatory	0	0.0%
Repeat	0	0.0%
Violent	0	0.0%
Aggravated	0	0.0%

Number of Prior Placements

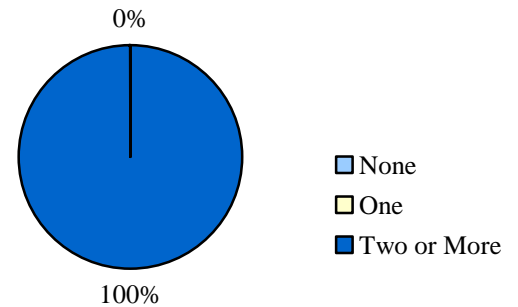

Original Offense Type

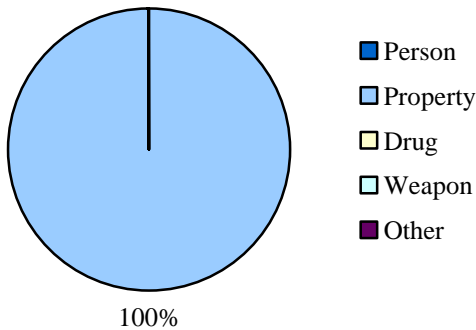

Original Offense Type

Person	0	0.0%
Property	1	100.0%
Drug	0	0.0%
Weapon	0	0.0%
Other	0	0.0%

Missing Data N = 1

DYC PAROLE

Parole ADP	3.6
Parole Discharges	7
Parole LOS (Months)	8.6

Discharge Status

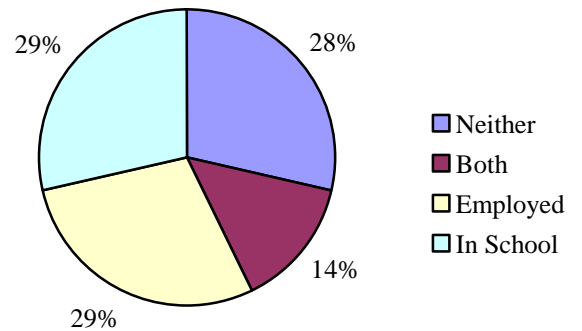

Parole Adjustment at Discharge

Satisfactory or Better: 71%

Total in School or Employed: 72%

DEMOGRAPHICS

Counties: Bent, Crowley, and Otero

Population	Colorado		16 th JD	
Total Population	4,586,455	100.0%	31,963	100.0%
Juvenile Population (10-17 Years)	518,930	11.3%	3,440	10.8%

16th JD Juvenile Population by Gender

Female	48%
Male	52%

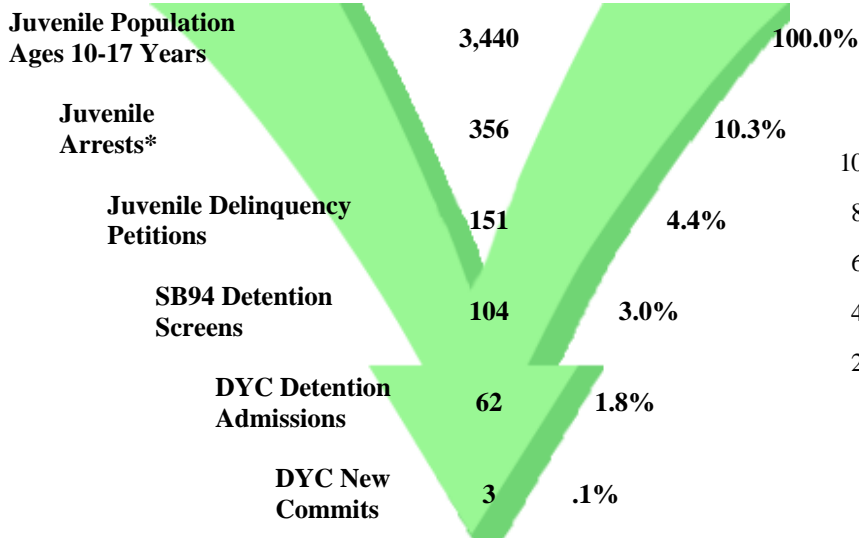

*FY 99 through FY 02 average number of arrests. FY 04-05 data is not currently available.

Juvenile Population Ethnicity

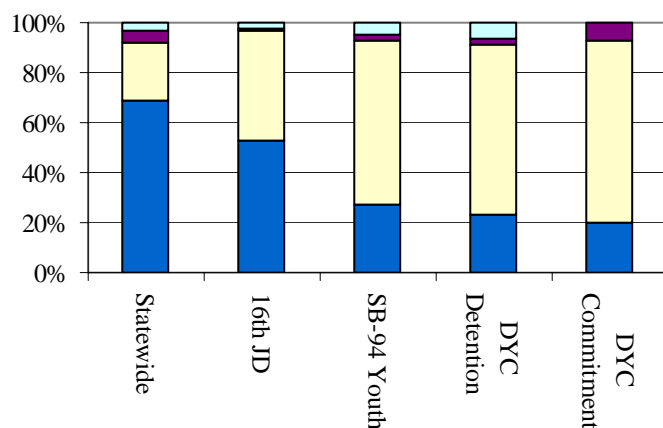

Legend: ■ Caucasian ■ Hispanic ■ African American ■ Other

SENATE BILL 94

Youth Screens: 104

Termination Reasons

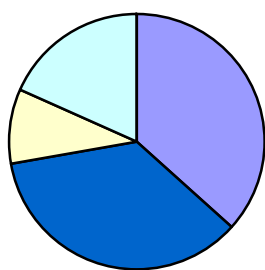

Youth Profiles

- Profile A
- Profile B
- Profile C
- Profile D
- Profile E

	N	%
Profile A (low)	38	37%
Profile B (low)	37	36%
Profile C (low)	10	10%
Profile D (high)	19	18%
Profile E (high)	0	0%
Total	104	101%

Missing Profile Data = 0

	N	%
Positive	--	--%
Neutral	--	--%
Negative	--	--%

Missing Termination Reason = all

Percentages may not add to 100% due to rounding, or missing data

JUVENILE PROBATION

Number of Pre Sentence Investigations (PSIs): 8

YOUTHFUL OFFENDER SYSTEM

New Admissions: 0

	Regular Probation	Juvenile ISP
New Admissions	61	0
Active Cases	117	6

*FY 03-04 data. FY 04-05 data is not currently available.



DYC DETENTION

Capacity	16 th JD	Southern Region
Pueblo	4	36
Spring Creek	0	66
Contract Staff-Secure	0	4
Total	4	106
Time At or Over Cap	5.5%	0.2%

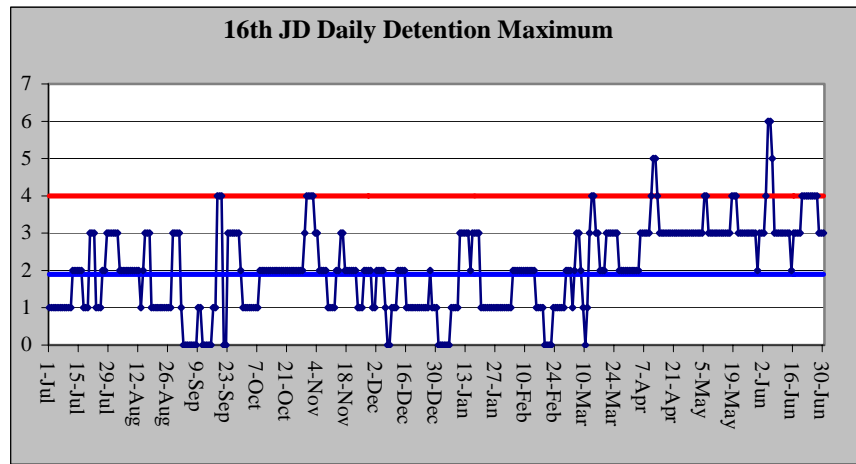

Max: 6
 Cap: 4
 Mode: 3
 ADP: 1.9

Detention Admissions	62	Detention ADP	1.9
Detention Rate	5.5	Detention LOS (Days)	9.2
		Emergency Releases	

DYC COMMITMENT

New Commitments	3
Commitment ADP	10.8
*New Commitment Rate	8.7
*Commitment Rate (ADP)	31.4
Length of Stay (months)	15.5

**Rate measures the number of youth committed per 10,000 youth in the district.*

	Female	Male	Total
Average Age 1 st Adjudication	16.0	14.0	14.7
Average Age at Commitment	17.7	16.6	16.9
Residential LOS (months)	13.2	15.7	15.5

Assessed Drug / Alcohol Treatment Service Need

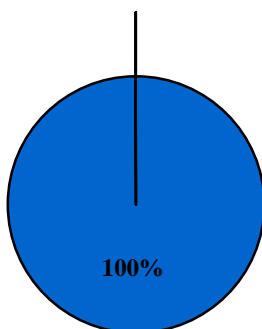

- Prevention 0
- Intervention 0
- Treatment 3

Age at First Adjudication
 Average Age at First Adjudication: 14.7

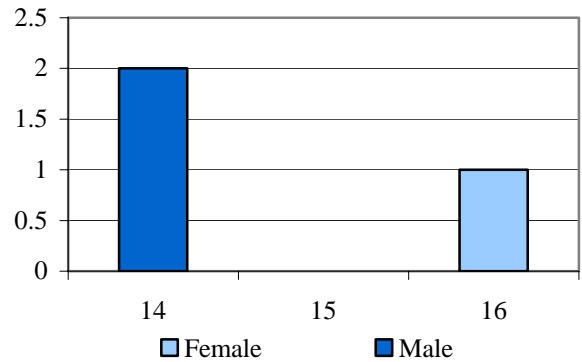

Age at Commitment
 Average Age at Commitment: 16.9

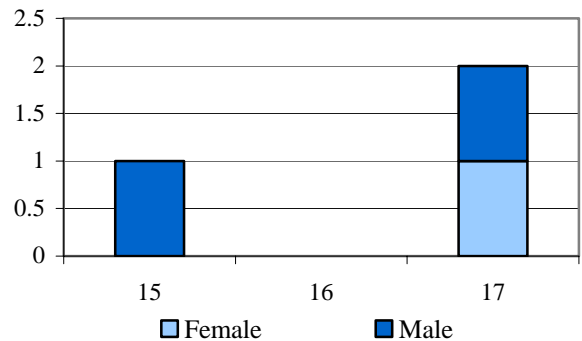

DYC COMMITMENT (CONT.)

Assessed Mental Health Needs

High-Moderate to Severe	2	100.0%
None-to-Slight to Low-Moderate	0	0.0%

Number of Prior Placements

None	1	33.3%
One	1	33.3%
Two or More	1	33.3%

Original Commitment Type

Non-Mandatory	3	100.0%
Mandatory	0	0.0%
Repeat	0	0.0%
Violent	0	0.0%
Aggravated	0	0.0%

Number of Prior Placements

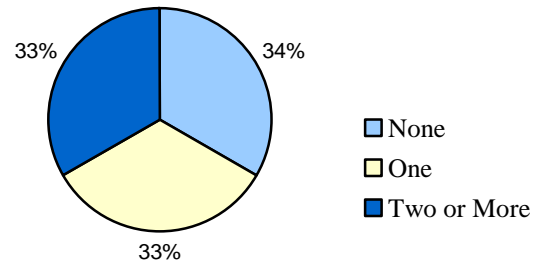

Original Offense Type

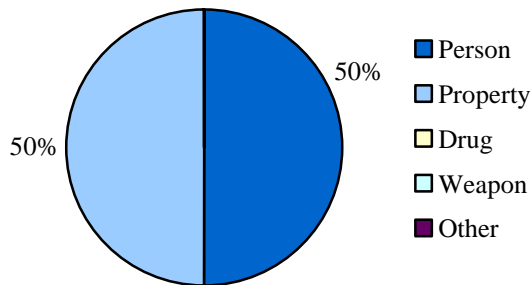

Original Offense Type

Person	1	50.0%
Property	1	50.0%
Drug	0	0.0%
Weapon	0	0.0%
Other	0	0.0%

Missing Data N = 1

DYC PAROLE

Parole ADP	6.6
Parole Discharges	11
Parole LOS (Months)	7.7

Discharge Status

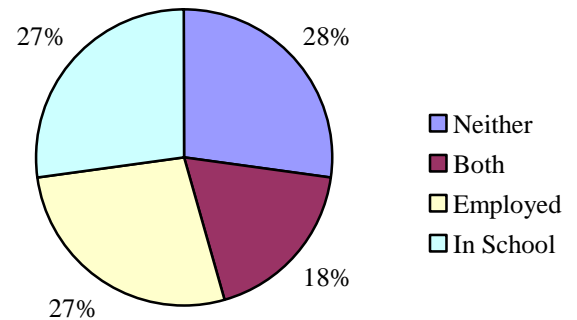

Parole Adjustment at Discharge

Satisfactory or Better: 91%

Total in School or Employed: 72%

DEMOGRAPHICS

Counties: Adams and Broomfield

Population	Colorado		17 th JD	
Total Population	4,586,455	100.0%	428,746	100.0%
Juvenile Population (10-17 Years)	518,930	11.3%	53,714	12.5%

17th JD Juvenile Population by Gender

Female	49%
Male	51%

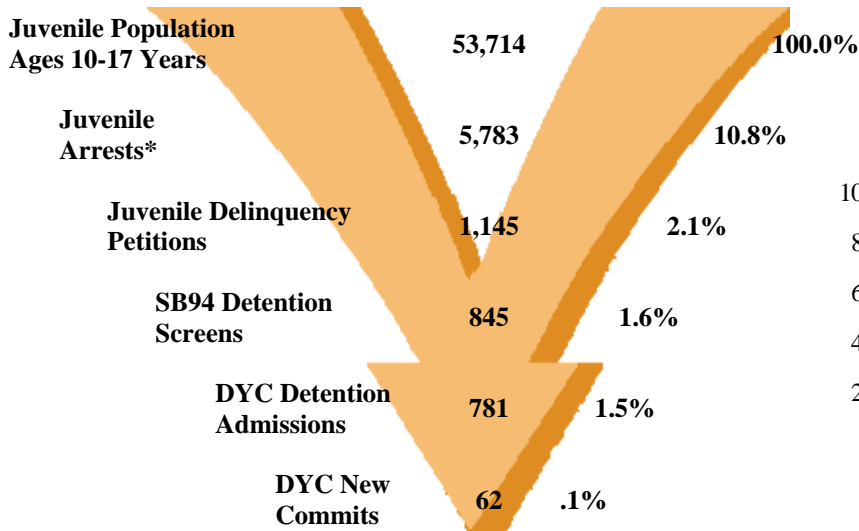

Juvenile Population Ethnicity

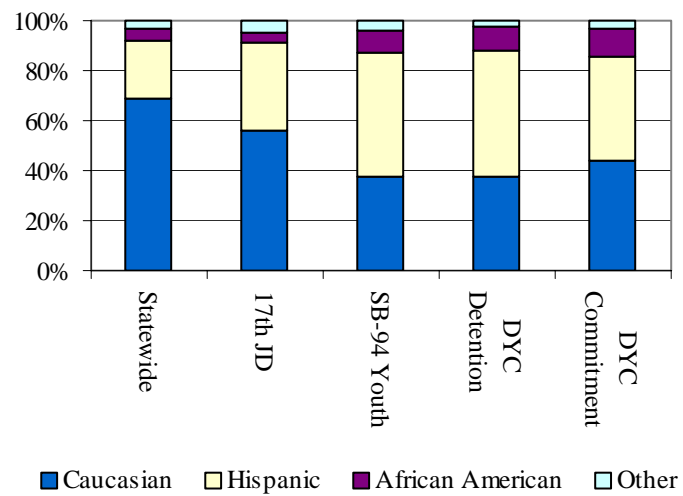

*FY 99 through FY 02 average number of arrests. FY 04-05 data is not currently available.

SENATE BILL 94

Youth Screens: 845

Termination Reasons

Youth Profiles

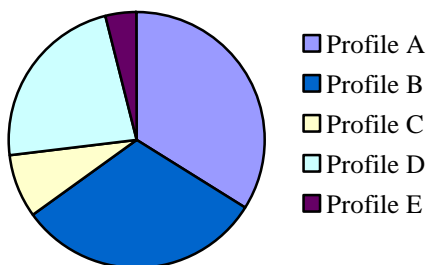

	N	%
Profile A (low)	285	34%
Profile B (low)	257	31%
Profile C (low)	70	8%
Profile D (high)	197	23%
Profile E (high)	36	4%
Total	845	100%

	N	%
Positive	228	36%
Neutral	313	49%
Negative	92	15%

Missing Profile Data = 0

Missing Termination Data = 0

Percentages may not add to 100% due to rounding, or missing data

JUVENILE PROBATION

YOUTHFUL OFFENDER SYSTEM

Number of Pre Sentence Investigations (PSIs): 120

New Admissions: 14

	Regular Probation	Juvenile ISP
New Admissions	777	63
Active Cases	795	64

*FY 03-04 data. FY 04-05 data is not currently available.



DYC DETENTION

Capacity	17 th JD	NE Region
Adams	28	28
Platte Valley	2	69
Contract Staff-Secure	2	9
Total	32	106
Time At or Over Cap	11.8%	1.0%

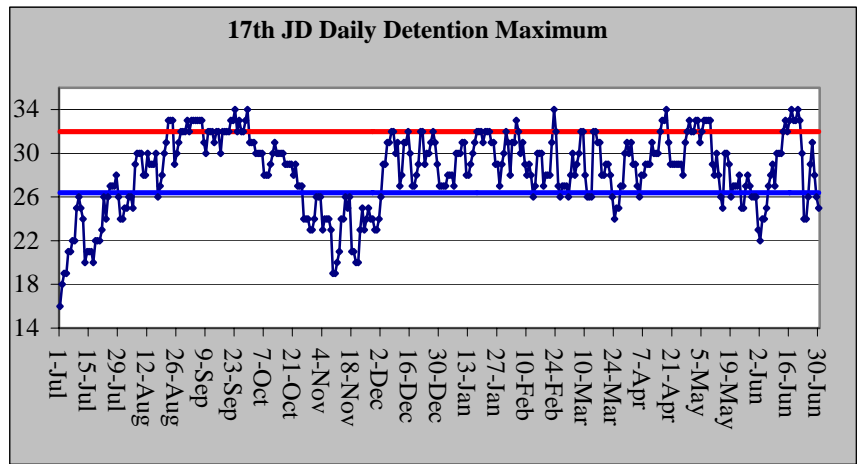

Max: 34
 Cap: 32
 Mode: 30
 ADP: 26.4

Detention Admissions	781	Detention ADP	26.4
Detention Rate	4.9	Detention LOS (Days)	13.2
		Emergency Releases	

DYC COMMITMENT

New Commitments	62
Commitment ADP	101.0
*New Commitment Rate	11.5
*Commitment Rate (ADP)	18.8
Length of Stay (months)	18.3

**Rate measures the number of youth committed per 10,000 youth in the district.*

	Female	Male	Total
Average Age 1 st Adjudication	14.8	14.3	14.4
Average Age at Commitment	16.3	16.9	16.8
Residential LOS (months)	12.6	19.1	18.3

Age at First Adjudication
 Average Age at First Adjudication: 14.4
 Missing Data N = 1

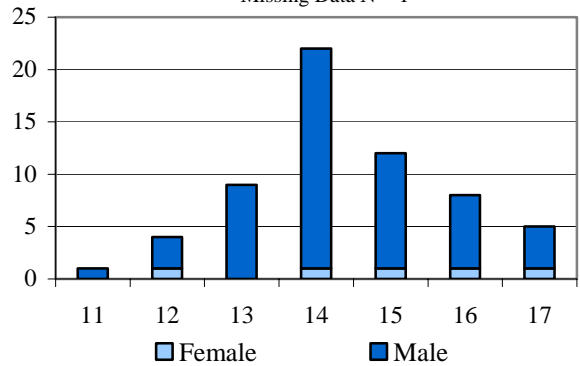

Age at Commitment
 Average Age at Commitment: 16.8

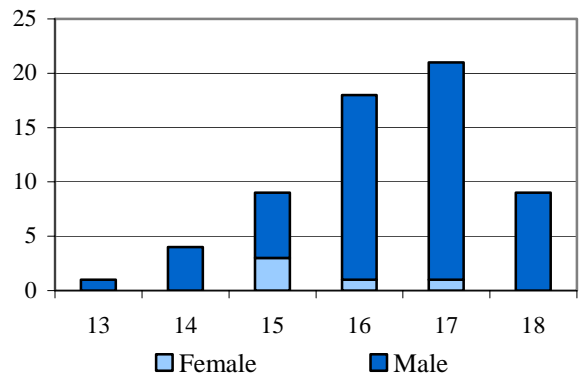

Assessed Drug / Alcohol Treatment Service Need
 (Missing Data N = 1)

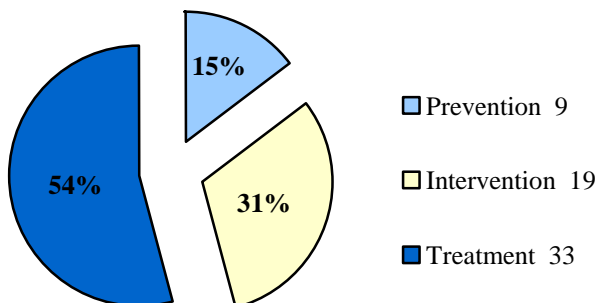

DYC COMMITMENT (CONT.)

Assessed Mental Health Needs

High-Moderate to Severe	28	45.2%
None-to-Slight to Low-Moderate	34	54.8%

Number of Prior Placements

None	18	29.0%
One	15	24.2%
Two or More	29	46.8%

Original Commitment Type

Non-Mandatory	33	55.0%
Mandatory	20	33.3%
Repeat	5	8.3%
Violent	0	0.0%
Aggravated	2	3.3%

Missing Data = 2

Number of Prior Placements

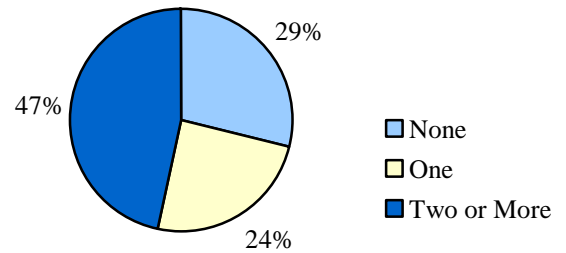

Original Offense Type

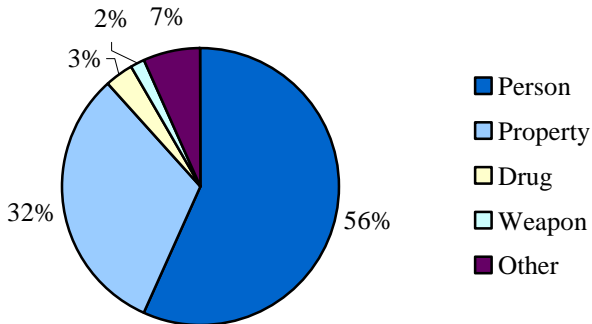

Original Offense Type

Person	34	%
Property	19	%
Drug	2	%
Weapon	1	%
Other	4	%

Missing Data = 2

DYC PAROLE

Parole ADP	32.3
Parole Discharges	56
Parole LOS (Months)	9.0

Discharge Status

Missing Data N = 3

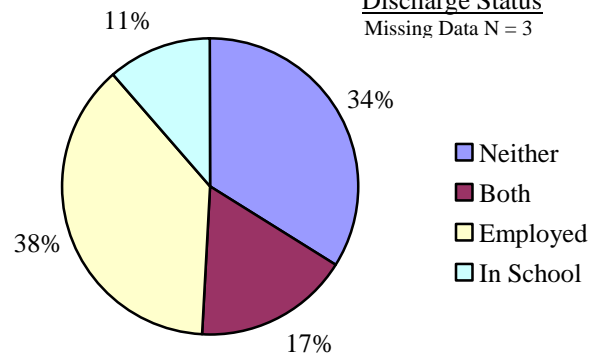

Parole Adjustment at Discharge

Satisfactory or Better: 51%

Missing Data N = 3

Total in School or Employed: 66%

DEMOGRAPHICS

Counties: Arapahoe, Douglas, Elbert, and Lincoln

Population	Colorado		18 th JD	
Total Population	4,586,455	100.0%	774,567	100.0%
Juvenile Population (10-17 Years)	518,930	11.3%	95,717	12.4%

18th JD Juvenile Population by Gender

Female	49%
Male	51%

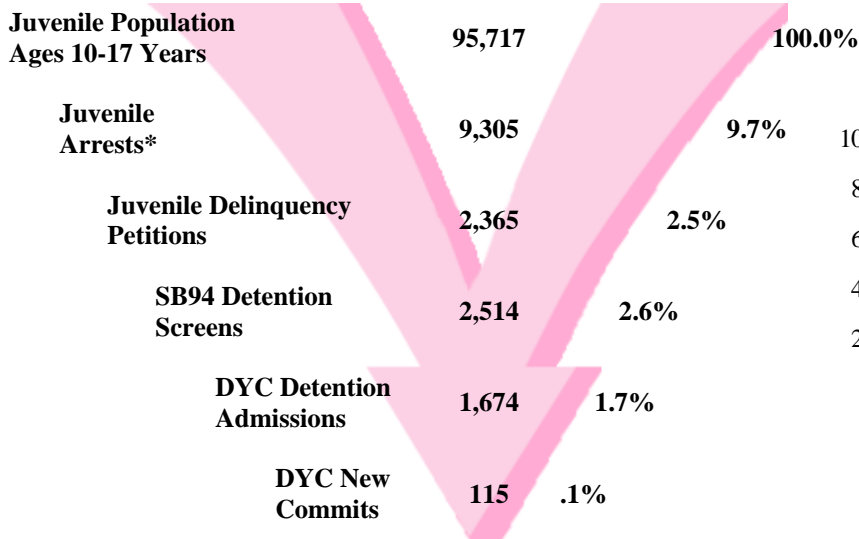

*FY 99 through FY 02 average number of arrests. FY 04-05 data is not currently available.

Juvenile Population Ethnicity

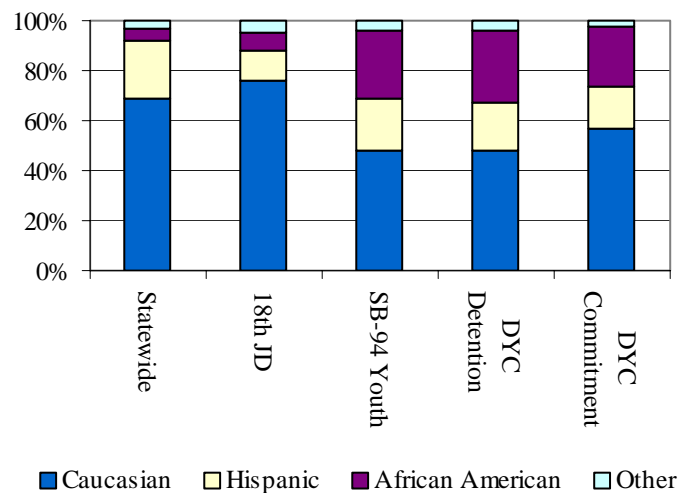

SENATE BILL 94

Youth Screens: 2514

Termination Reasons

Youth Profiles

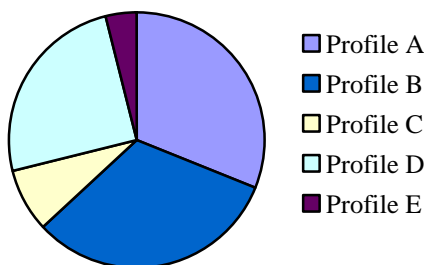

	N	%
Profile A (low)	775	31%
Profile B (low)	813	32%
Profile C (low)	192	8%
Profile D (high)	634	25%
Profile E (high)	100	4%
Total	2514	100%

Missing Profile Data = 0

	N	%
Positive	1962	75%
Neutral	524	20%
Negative	145	6%

Missing Termination Data = 2

Percentages may not add to 100% due to rounding, or missing data

JUVENILE PROBATION

Number of Pre Sentence Investigations (PSIs): 99

YOUTHFUL OFFENDER SYSTEM

New Admissions: 11

	Regular Probation	Juvenile ISP
New Admissions	1,098	57
Active Cases	1,481	166

*FY 03-04 data. FY 04-05 data is not currently available.



DYC DETENTION

Capacity	18 th JD	Central Region
Gilliam	0	70
Marvin Foote	73	96
Mount View	0	60
Total	73	226
Time At or Over Cap	4.1%	0.0%

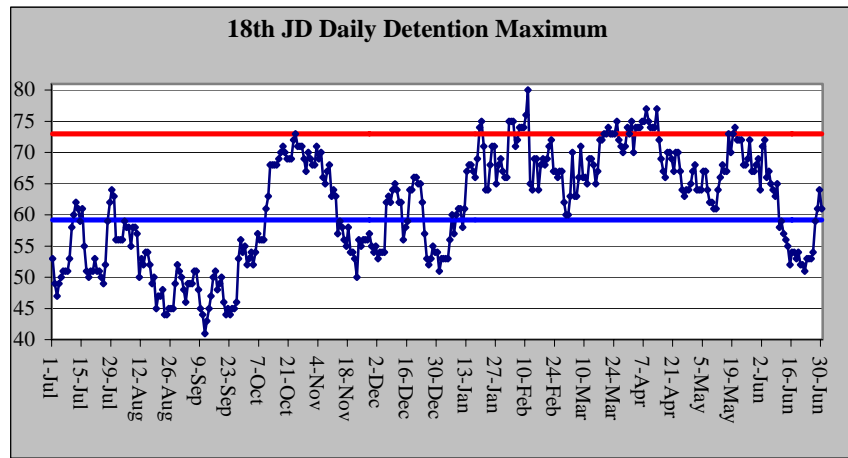

Max: 80
 Cap: 73
 Mode: 64
 ADP: 59.2

Detention Admissions	1,674	Detention ADP	59.2
Detention Rate	6.2	Detention LOS (Days)	14.4
		Emergency Releases	

DYC COMMITMENT

New Commitments	115
Commitment ADP	185.1
*New Commitment Rate	12.0
*Commitment Rate (ADP)	19.3
Length of Stay (months)	20.7

**Rate measures the number of youth committed per 10,000 youth in the district.*

	Female	Male	Total
Average Age 1 st Adjudication	14.5	14.3	14.3
Average Age at Commitment	16.4	16.7	16.6
Residential LOS (months)	14.8	21.0	20.7

Age at First Adjudication
 Average Age at First Adjudication: 14.3
 (Missing Data = 7)

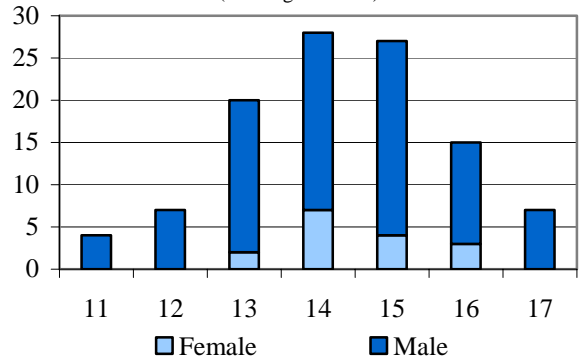

Age at Commitment
 Average Age at Commitment: 16.6

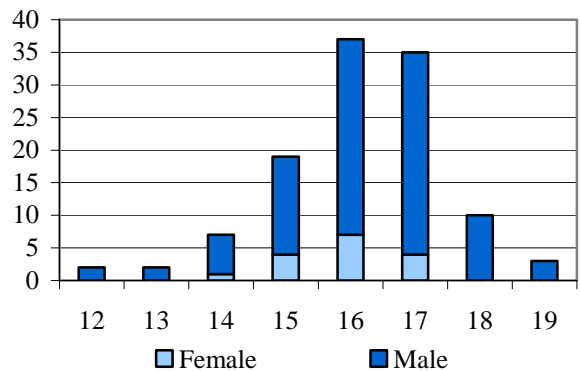

Assessed Drug / Alcohol Treatment Service Need
 (Missing Data N = 7)

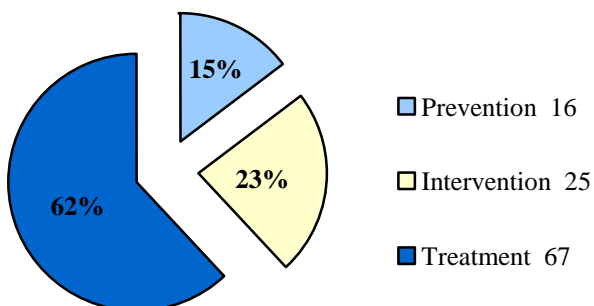

DYC COMMITMENT (CONT.)

Assessed Mental Health Needs

High-Moderate to Severe	61	56.5%
None-to-Slight to Low-Moderate	47	43.5%

Number of Prior Placements

None	26	22.6%
One	24	20.9%
Two or More	65	56.5%

Original Commitment Type

Non-Mandatory	78	68.4%
Mandatory	28	24.6%
Repeat	6	5.3%
Violent	1	0.9%
Aggravated	1	0.9%

Missing Data = 1

Number of Prior Placements

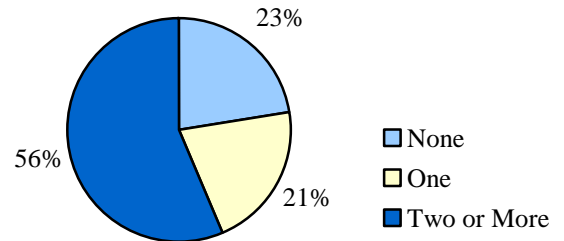

Original Offense Type

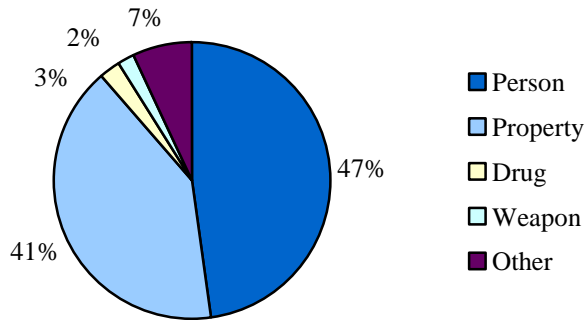

Original Offense Type

Person	54	%
Property	46	%
Drug	3	%
Weapon	2	%
Other	8	%

Missing Data N = 2

DYC PAROLE

Parole ADP	53.0
Parole Discharges	86
Parole LOS (Months)	7.4

Discharge Status

Missing Data N=6

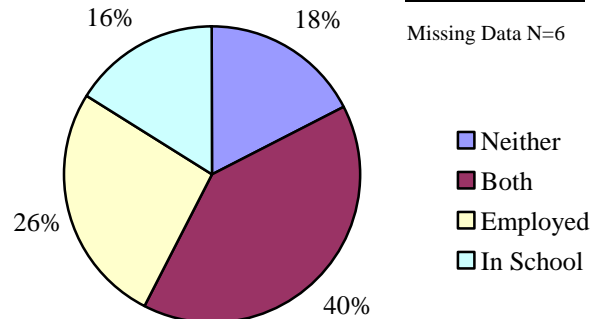

Parole Adjustment at Discharge

Satisfactory or Better: 72%
Missing Data N = 8

Total in School or Employed: 82%

DEMOGRAPHICS

Counties: Weld

Population	Colorado		19 th JD	
Total Population	4,586,455	100.0%	209,909	100.0%
Juvenile Population (10-17 Years)	518,930	11.3%	26,140	12.5%

19th JD Juvenile Population by Gender

Female	49%
Male	51%

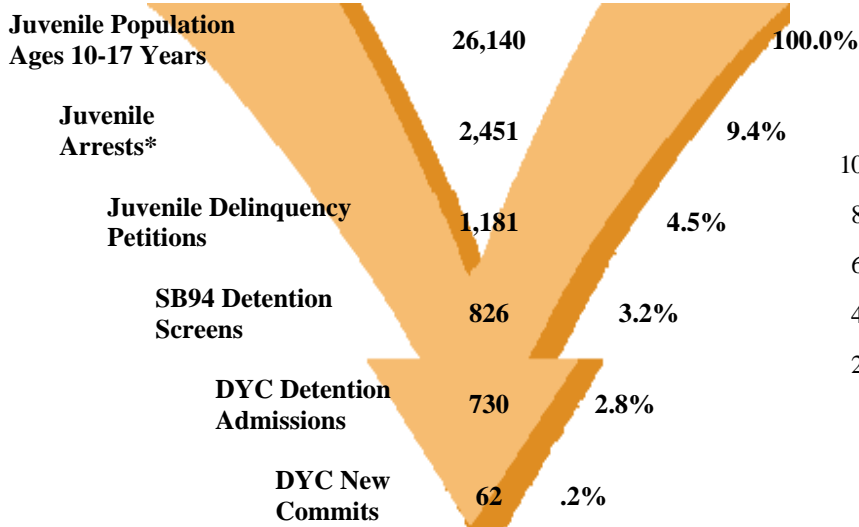

*FY 99 through FY 02 average number of arrests. FY 04-05 data is not currently available.

Juvenile Population Ethnicity

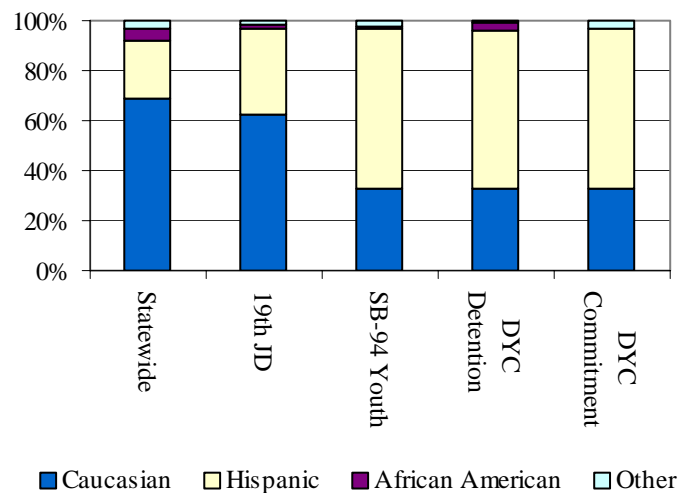

SENATE BILL 94

Youth Screens: 826

Termination Reasons

Youth Profiles

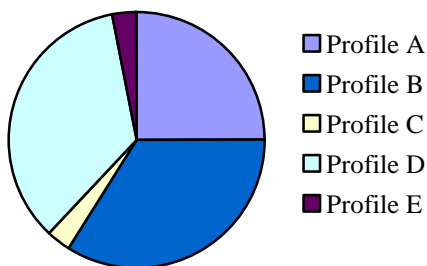

	N	%
Profile A (low)	210	25%
Profile B (low)	281	34%
Profile C (low)	26	3%
Profile D (high)	285	35%
Profile E (high)	24	3%
Total	826	100%

	N	%
Positive	172	26%
Neutral	461	68%
Negative	42	6%

Missing Termination Data = 0

Missing Profile Data = 0

Percentages may not add to 100% due to rounding, or missing data

JUVENILE PROBATION

YOUTHFUL OFFENDER SYSTEM

Number of Pre Sentence Investigations (PSIs): 330

New Admissions: 4

	Regular Probation	Juvenile ISP
New Admissions	624	16
Active Cases	602	18

*FY 03-04 data. FY 04-05 data is not currently available.



DYC DETENTION

Capacity	19 th JD	NE Region
Adams	0	28
Platte Valley	22	69
Contract Staff-Secure	2	9
Total	24	106
Time At or Over Cap	56.3%	1.0%

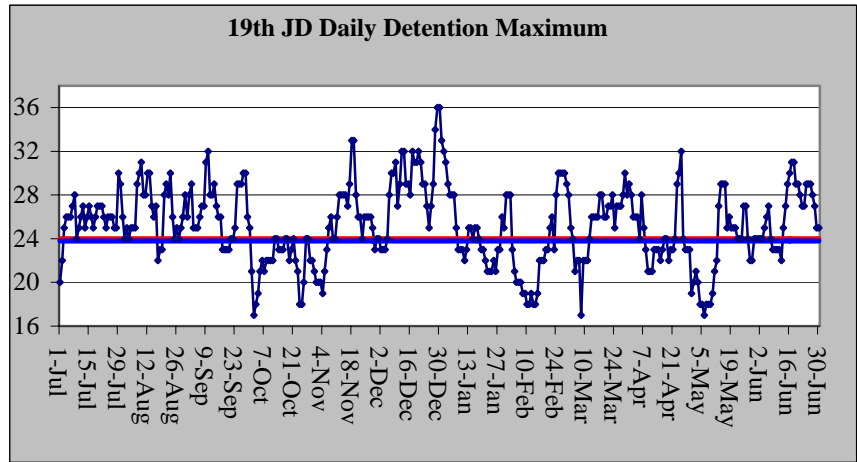

Max: 36
 Cap: 24
 ADP: 23.8
 Mode: 26

Detention Admissions	730	Detention ADP	23.8
Detention Rate	9.1	Detention LOS (Days)	12.5
		Emergency Releases	

DYC COMMITMENT

New Commitments	62
Commitment ADP	91.0
*New Commitment Rate	23.7
*Commitment Rate (ADP)	34.8
Length of Stay (months)	20.4

**Rate measures the number of youth committed per 10,000 youth in the district.*

	Female	Male	Total
Average Age 1 st Adjudication	14.2	14.2	14.2
Average Age at Commitment	16.2	16.3	16.3
Residential LOS (months)	16.6	20.7	20.4

Age at First Adjudication
 Average Age at First Adjudication: 14.2
 (Missing Data N = 1)

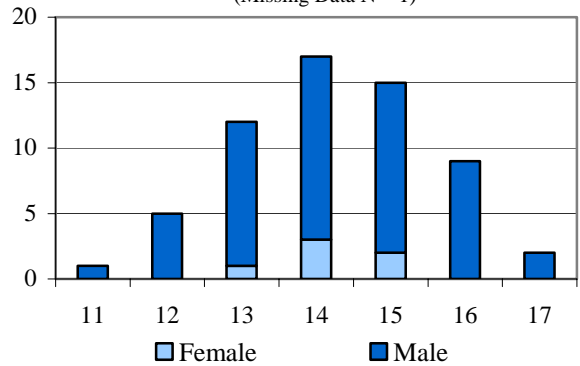

Age at Commitment
 Average Age at Commitment: 16.3

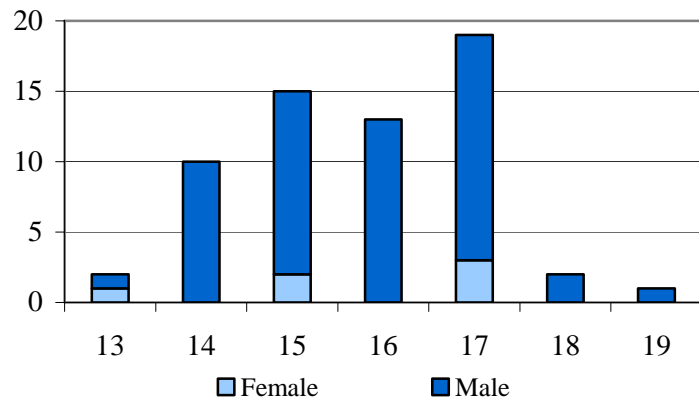

Assessed Drug / Alcohol Treatment Service Need
 (Missing Data N = 1)

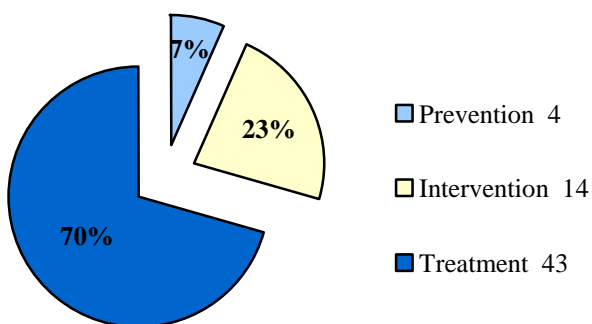

DYC COMMITMENT (CONT.)

Assessed Mental Health Needs

High-Moderate to Severe	30	49.2%
None-to-Slight to Low-Moderate	31	50.8%

Number of Prior Placements

None	26	41.9%
One	19	30.6%
Two or More	17	27.4%

Original Commitment Type

Non-Mandatory	24	38.7%
Mandatory	17	27.4%
Repeat	16	25.8%
Violent	1	1.6%
Aggravated	4	6.5%

Number of Prior Placements

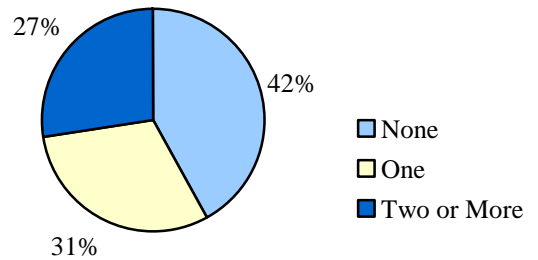

Original Offense Type

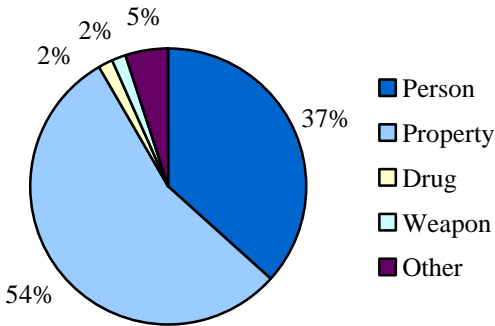

Original Offense Type

Person	22	36.7%
Property	33	55.0%
Drug	1	1.7%
Weapon	1	1.7%
Other	3	5.0%

Missing Data N = 2

DYC PAROLE

Parole ADP	31.1
Parole Discharges	49
Parole LOS (Months)	7.1

Discharge Status
(Missing Data N=1)

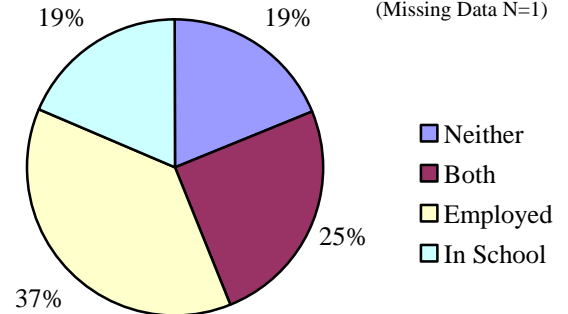

Parole Adjustment at Discharge

Satisfactory or Better: 59%
Missing Data N = 3

Total in School or Employed: 81%

DEMOGRAPHICS

Counties: Boulder

Population	Colorado		20 th JD	
Total Population	4,586,455	100.0%	283,043	100.0%
Juvenile Population (10-17 Years)	518,930	11.3%	29,192	10.3%

20th JD Juvenile Population by Gender

Female	50%
Male	50%

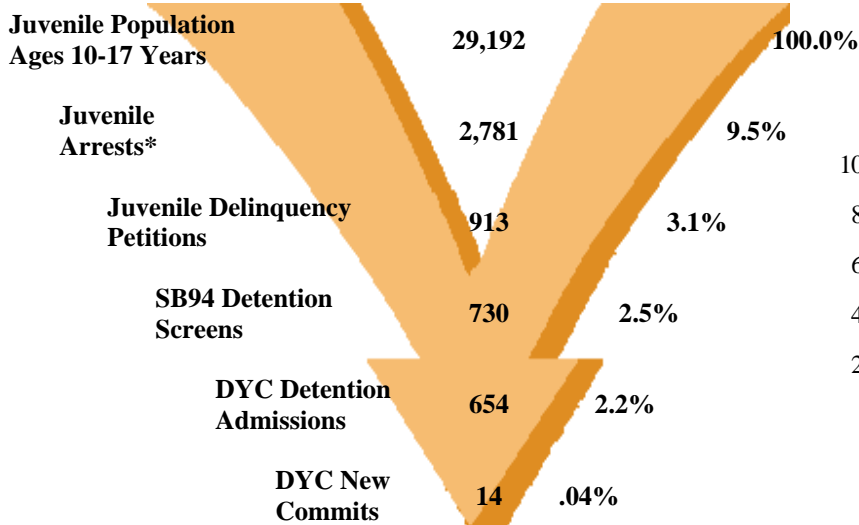

*FY 99 through FY 02 average number of arrests. FY 04-05 data is not currently available.

Juvenile Population Ethnicity

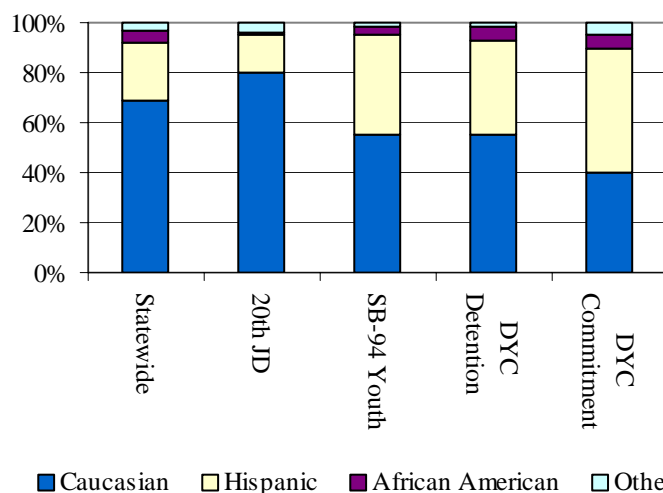

SENATE BILL 94

Youth Screens: 730

Termination Reasons

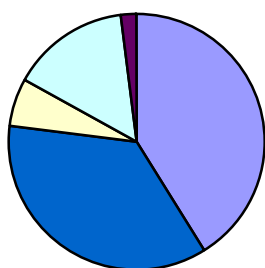

Youth Profiles

- Profile A
- Profile B
- Profile C
- Profile D
- Profile E

	N	%
Profile A (low)	300	41%
Profile B (low)	265	36%
Profile C (low)	43	6%
Profile D (high)	107	15%
Profile E (high)	15	2%
Total	730	100%

Missing Profile Data = 0

	N	%
Positive	175	81%
Neutral	2	1%
Negative	40	18%

Missing Termination Reason = 0

Percentages may not add to 100% due to rounding, or missing data

JUVENILE PROBATION

Number of Pre Sentence Investigations (PSIs): 77

	Regular Probation	Juvenile ISP
New Admissions	333	12
Active Cases	278	24

*FY 03-04 data. FY 04-05 data is not currently available.

YOS

New Admissions: 1



DYC DETENTION

Capacity	20 th JD	NE Region
Adams	0	28
Platte Valley	19	69
Contract Staff-Secure	2	9
Total	21	106
Time At or Over Cap	5.3%	1.0%

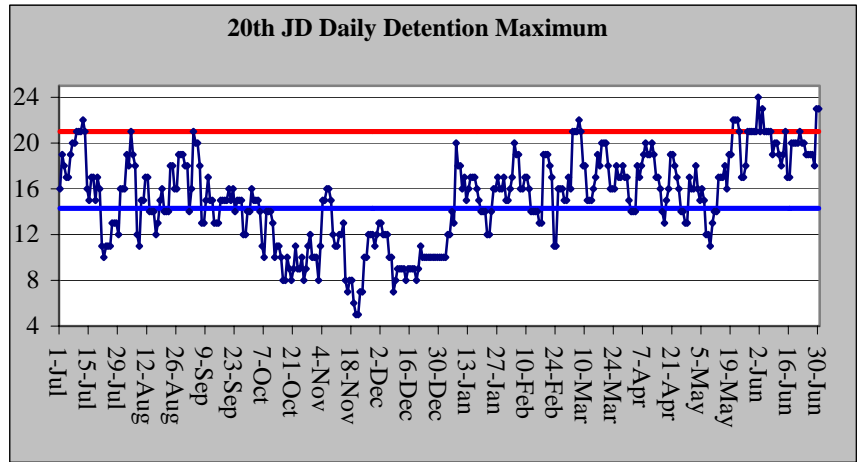

Max: 24
 Cap: 21
 Mode: 16
 ADP: 14.3

Detention Admissions	654	Detention ADP	14.3
Detention Rate	4.9	Detention LOS (Days)	7.7
		Emergency Releases	

DYC COMMITMENT

New Commitments	14
Commitment ADP	19.3
*New Commitment Rate	4.8
*Commitment Rate (ADP)	6.6
Length of Stay (months)	13.7

**Rate measures the number of youth committed per 10,000 youth in the district.*

	Female	Male	Total
Average Age 1 st Adjudication	15.5	14.0	14.2
Average Age at Commitment	17.2	17.0	17.1
Residential LOS (months)	6.8	15.2	13.7

Age at First Adjudication
 Average Age at First Adjudication: 14.2
 (Missing Data N = 1)

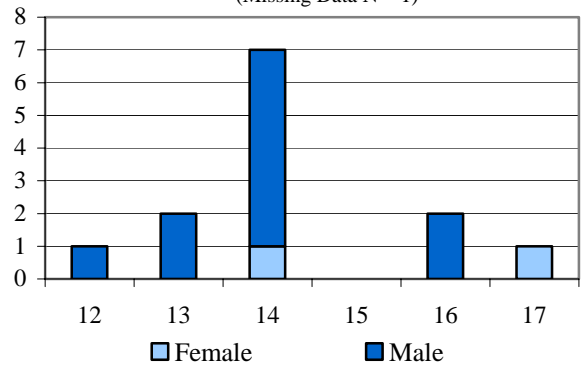

Age at Commitment
 Average Age at Commitment: 17.1

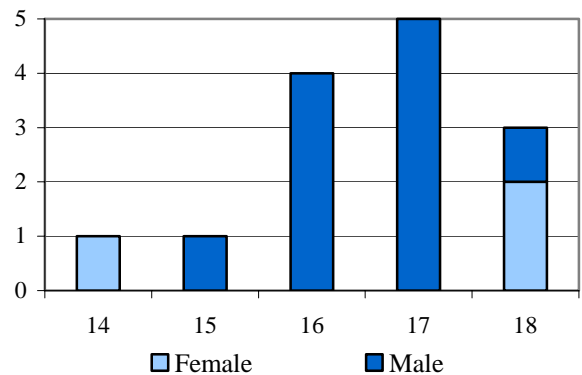

Assessed Drug / Alcohol Treatment Service Need
 (Missing Data N = 1)

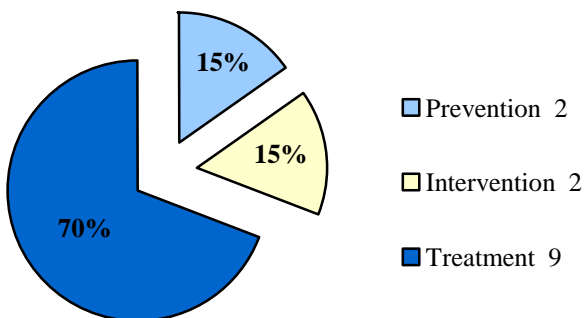

DYC COMMITMENT (CONT.)

Assessed Mental Health Needs

High-Moderate to Severe	10	71.4%
None-to-Slight to Low-Moderate	4	28.6%

Number of Prior Placements

None	4	28.6%
One	3	21.4%
Two or More	7	50.0%

Original Commitment Type

Non-Mandatory	10	76.9%
Mandatory	1	7.7%
Repeat	2	15.4%
Violent	0	0.0%
Aggravated	0	0.0%

Missing Data N = 1

Number of Prior Placements

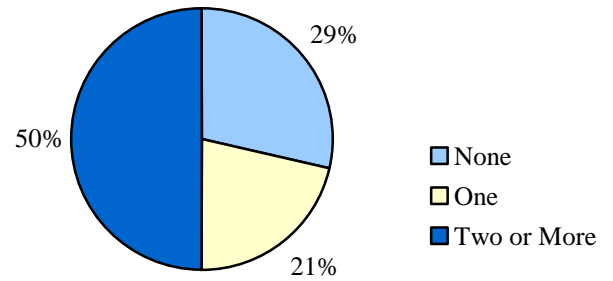

Original Offense Type

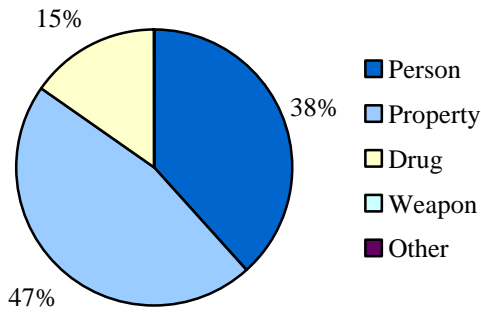

Original Offense Type

Person	5	38.5%
Property	6	46.2%
Drug	2	15.4%
Weapon	0	0.0%
Other	0	0.0%

Missing Data N = 1

DYC PAROLE

Parole ADP	7.4
Parole Discharges	11
Parole LOS (Months)	6.0

Discharge Status

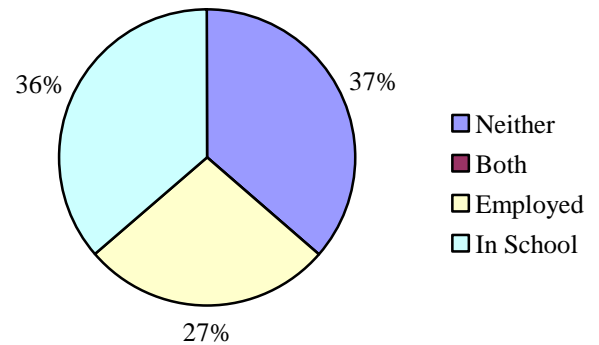

Parole Adjustment at Discharge

Satisfactory or Better: 50%
Missing Data N = 1

Total in School or Employed: 63%

DEMOGRAPHICS

Counties: Mesa

Population	Colorado		21 st JD	
Total Population	4,586,455	100.0%	125,072	100.0%
Juvenile Population (10-17 Years)	518,930	11.3%	14,462	11.6%

21st JD Juvenile Population by Gender

Female	49%
Male	51%

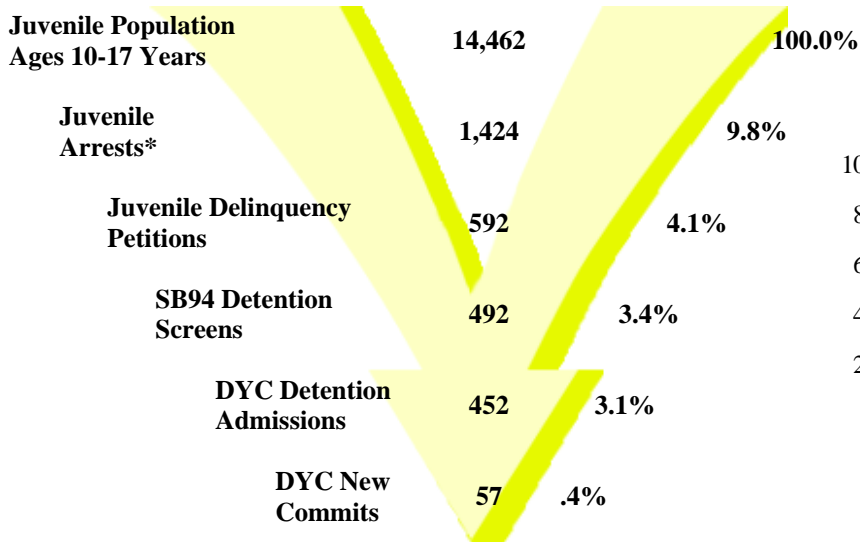

Juvenile Population Ethnicity

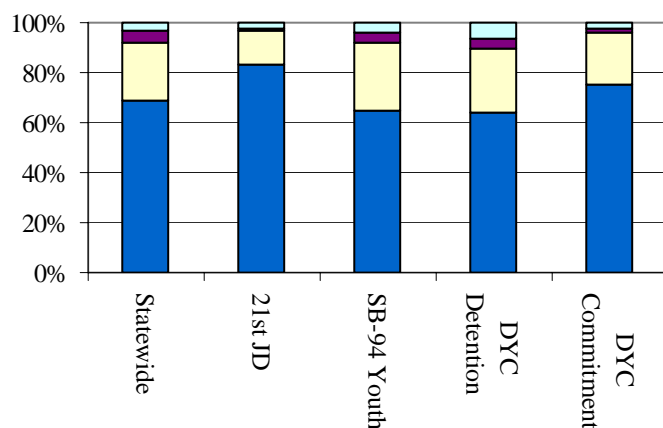

*FY 99 through FY 02 average number of arrests. FY 04-05 data is not currently available.

Legend: ■ Caucasian ■ Hispanic ■ African American ■ Other

SENATE BILL 94

Youth Screens: 492

Termination Reasons

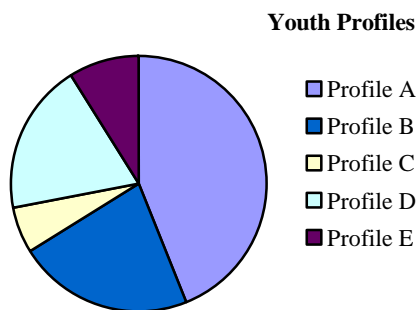

	N	%
Profile A (low)	218	44%
Profile B (low)	106	22%
Profile C (low)	29	6%
Profile D (high)	93	19%
Profile E (high)	46	9%
Total	492	100%

	N	%
Positive	95	47%
Neutral	78	39%
Negative	28	14%

Missing Termination Data = 0

Missing Profile Data = 0

Percentages may not add to 100% due to rounding, or missing data

JUVENILE PROBATION

Number of Pre Sentence Investigations (PSIs): 275

	Regular Probation	Juvenile ISP
New Admissions	264	17
Active Cases	297	35

*FY 03-04 data. FY 04-05 data is not currently available.

YOUTHFUL OFFENDER SYSTEM

New Admissions: 2



DYC DETENTION

Capacity	21 st JD	Western Region
Grand Mesa	12	24
Robert DeNier	0	9
Contract Staff-Secure	3	8
Total	15	41
Time At or Over Cap	33.8%	0.1%

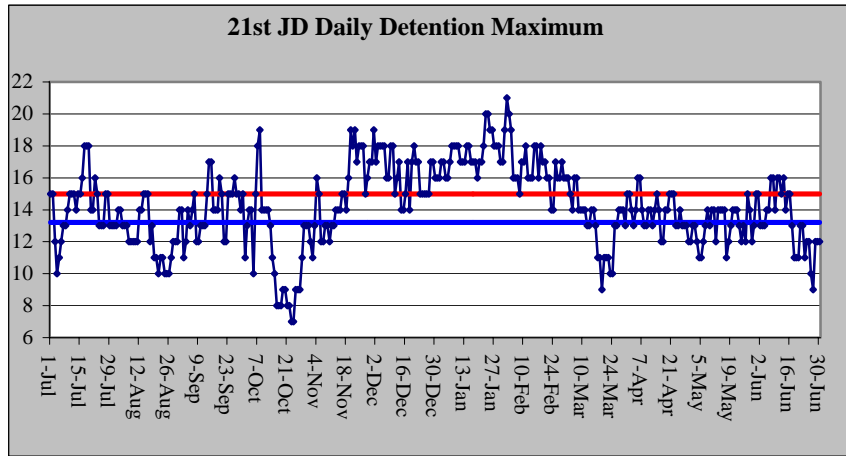

Max: 21
 Cap: 15
 Mode: 14
 ADP: 13.2

Detention Admissions	452	Detention ADP	13.2
Detention Rate	9.1	Detention LOS (Days)	11.7
		Emergency Releases	

DYC COMMITMENT

New Commitments	57
Commitment ADP	78.4
*New Commitment Rate	39.4
*Commitment Rate (ADP)	54.2
Length of Stay (months)	17.8

**Rate measures the number of youth committed per 10,000 youth in the district.*

	Female	Male	Total
Average Age 1 st Adjudication	14.6	14.1	14.2
Average Age at Commitment	16.2	16.4	16.4
Residential LOS (months)	14.4	18.3	17.8

Assessed Drug / Alcohol Treatment Service Need

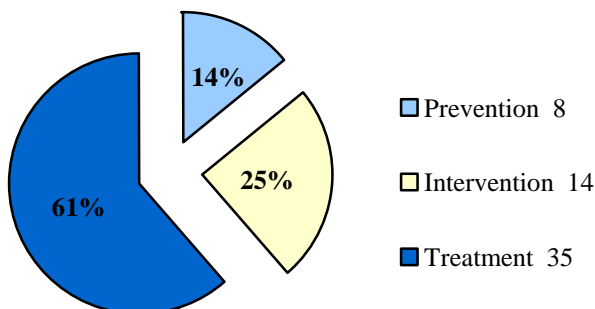

Age at First Adjudication

Average Age at First Adjudication: 14.2
 (Missing Data N = 1)

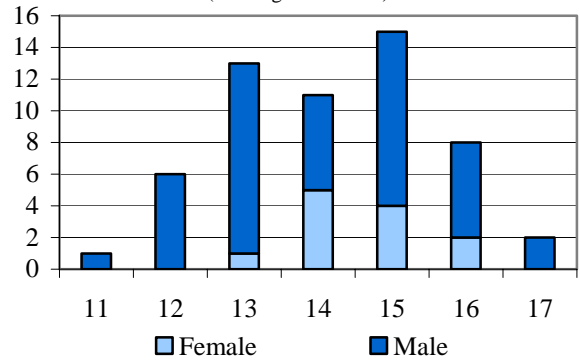

Age at Commitment

Average Age at Commitment: 16.4

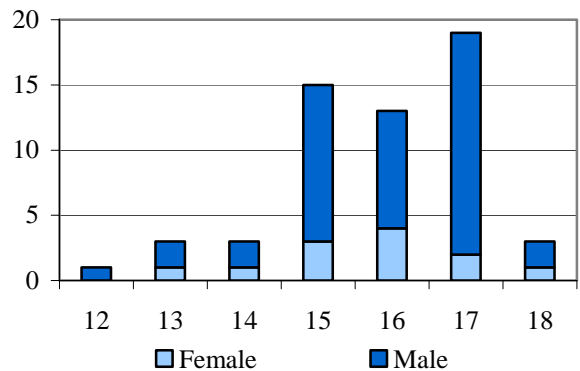

DYC COMMITMENT (CONT.)

Assessed Mental Health Needs

High-Moderate to Severe	14	28.6%
None-to-Slight to Low-Moderate	35	71.4%

Number of Prior Placements

None	13	22.8%
One	9	15.8%
Two or More	35	61.4%

Original Commitment Type

Non-Mandatory	36	63.2%
Mandatory	10	17.5%
Repeat	10	17.5%
Violent	1	1.8%
Aggravated	0	0.0%

Number of Prior Placements

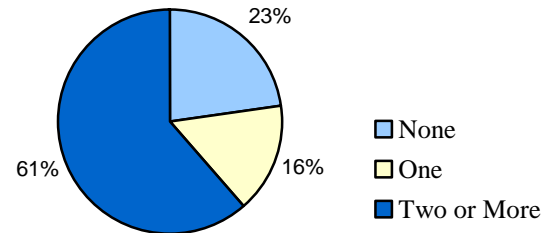

Original Offense Type

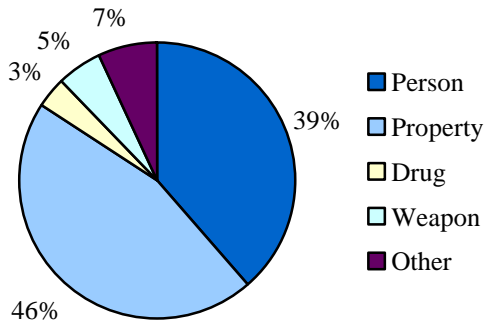

Original Offense Type

Person	22	38.6%
Property	26	45.6%
Drug	2	3.5%
Weapon	3	5.3%
Other	4	7.0%

DYC PAROLE

Parole ADP	33.2
Parole Discharges	48
Parole LOS (Months)	7.7

Discharge Status

Missing Data N = 2

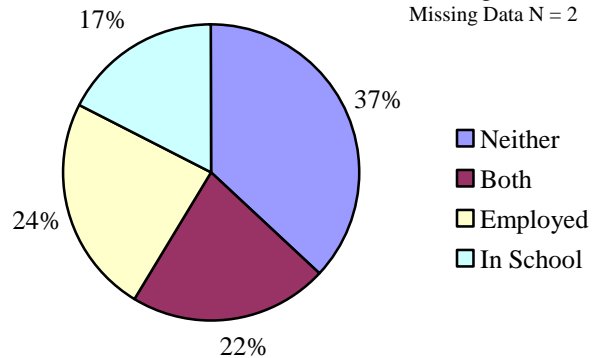

Parole Adjustment at Discharge

Satisfactory or Better: 70%
Missing Data N = 5

Total in School or Employed: 63%



DEMOGRAPHICS

Counties: Dolores and Montezuma

Population	Colorado		22 nd JD	
Total Population	4,586,455	100.0%	26,399	100.0%
Juvenile Population (10-17 Years)	518,930	11.3%	3,311	12.5%

22nd JD Juvenile Population by Gender

Female	47%
Male	53%

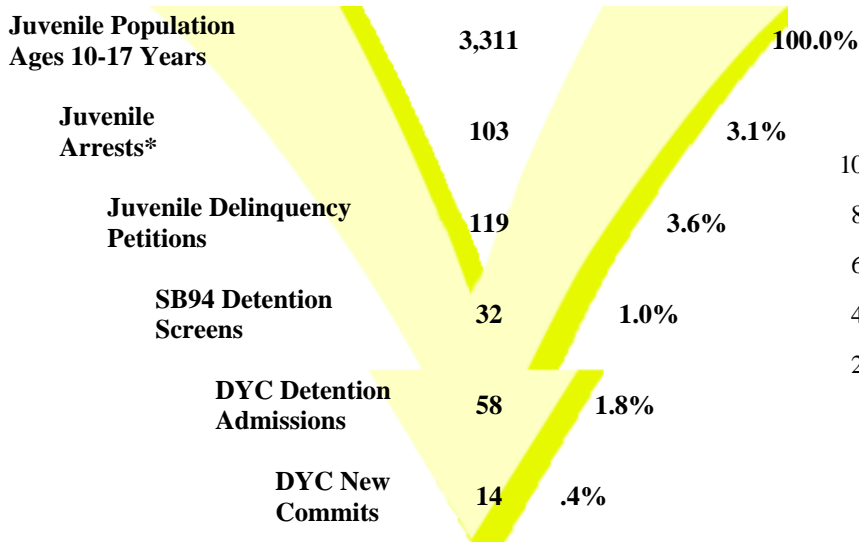

Juvenile Population Ethnicity

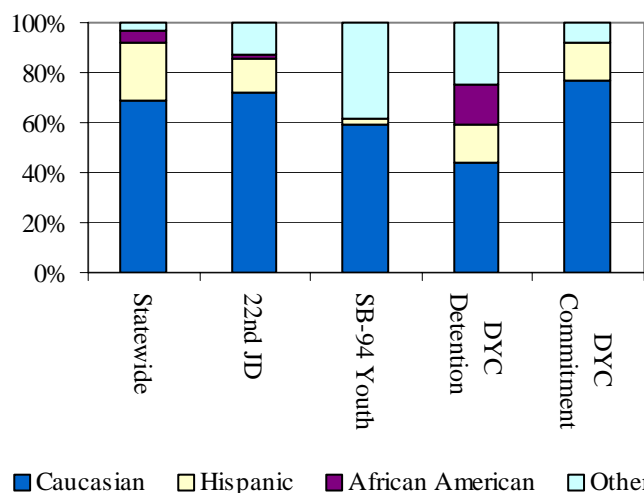

*FY 99 through FY 02 average number of arrests. FY 04-05 data is not currently available.

SENATE BILL 94

Youth Screens: 32

Termination Reasons

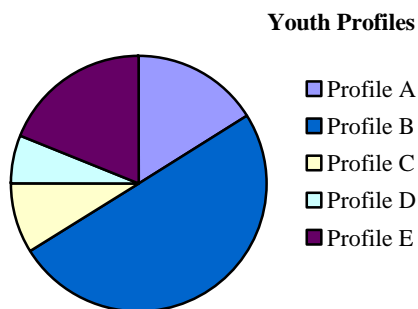

	N	%
Profile A (low)	5	16%
Profile B (low)	16	50%
Profile C (low)	3	9%
Profile D (high)	2	6%
Profile E (high)	6	19%
Total	32	100%

	N	%
Positive	9	41%
Neutral	3	14%
Negative	10	46%

Missing Termination Reason = 0

Percentages may not add to 100% due to rounding, or missing data

JUVENILE PROBATION

Number of Pre Sentence Investigations (PSIs): 42

	Regular Probation	Juvenile ISP
New Admissions	40	3
Active Cases	47	2

*FY 03-04 data. FY 04-05 data is not currently available.

YOUTHFUL OFFENDER SYSTEM

New Admissions: 1



DYC DETENTION

Capacity	22nd JD	Western Region
Grand Mesa	0	24
Robert DeNier	3	9
Contract Staff-Secure	0	8
Total	3	41
Time At or Over Cap	67.8%	0.1%

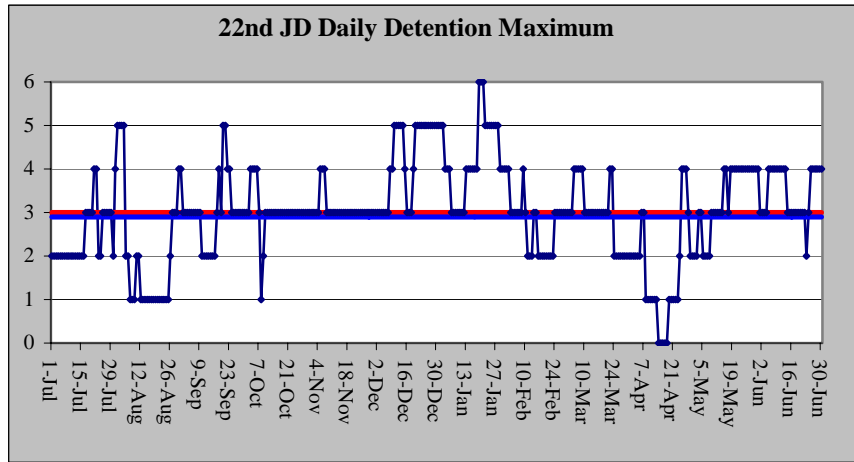

Max: 6
Cap: 3
Mode: 3
ADP: 2.9

Detention Admissions	58	Detention ADP	2.9
Detention Rate	8.8	Detention LOS (Days)	19.0
		Emergency Releases	

DYC COMMITMENT

New Commitments	14
Commitment ADP	13.5
*New Commitment Rate	42.3
*Commitment Rate (ADP)	40.8
Length of Stay (months)	16.4

**Rate measures the number of youth committed per 10,000 youth in the district.*

	Female	Male	Total
Average Age 1 st Adjudication	14.8	14.0	14.2
Average Age at Commitment	16.2	16.3	16.3
Residential LOS (months)	10.6	16.8	16.4

Age at First Adjudication
Average Age at First Adjudication: 14.2

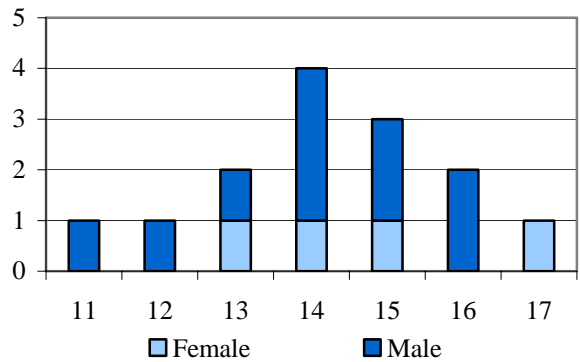

Age at Commitment
Average Age at Commitment: 16.3

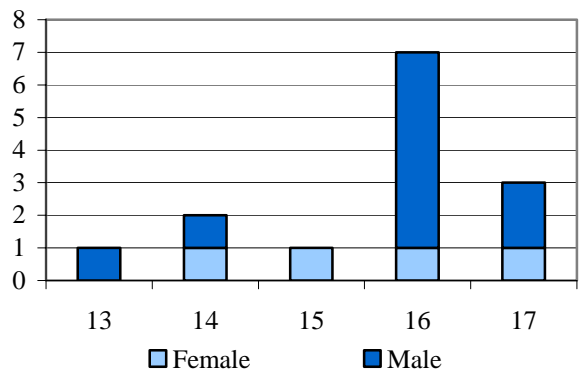

Assessed Drug / Alcohol Treatment Service Need

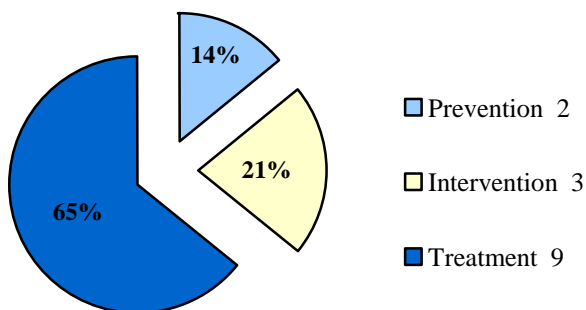

DYC COMMITMENT (CONT.)

Assessed Mental Health Needs

High-Moderate to Severe	7	58.3%
None-to-Slight to Low-Moderate	5	41.7%

Number of Prior Placements

None	10	71.4%
One	3	21.4%
Two or More	1	7.1%

Original Commitment Type

Non-Mandatory	13	92.9%
Mandatory	0	0.0%
Repeat	1	7.1%
Violent	0	0.0%
Aggravated	0	0.0%

Number of Prior Placements

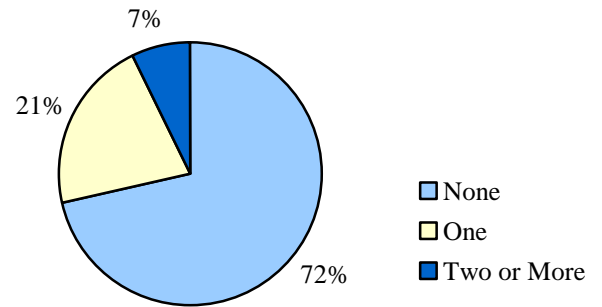

Original Offense Type

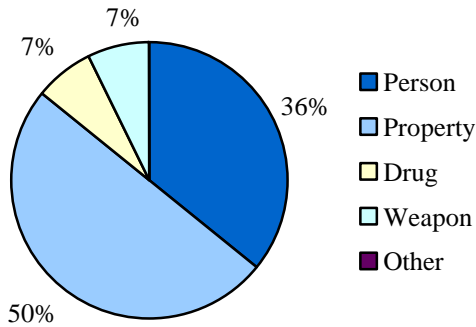

Original Offense Type

Person	5	35.7%
Property	7	50.0%
Drug	1	7.1%
Weapon	1	7.1%
Other	0	0.0%

DYC PAROLE

Parole ADP	9.0
Parole Discharges	16
Parole LOS (Months)	5.6

Discharge Status
(Missing Data N = 2)

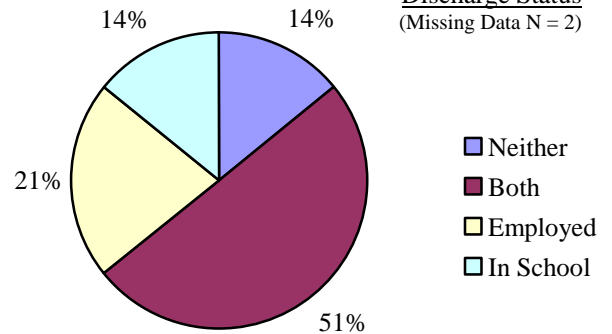

Parole Adjustment at Discharge

Satisfactory or Better: 60%
Missing Data N = 1

Total in School or Employed: 86%