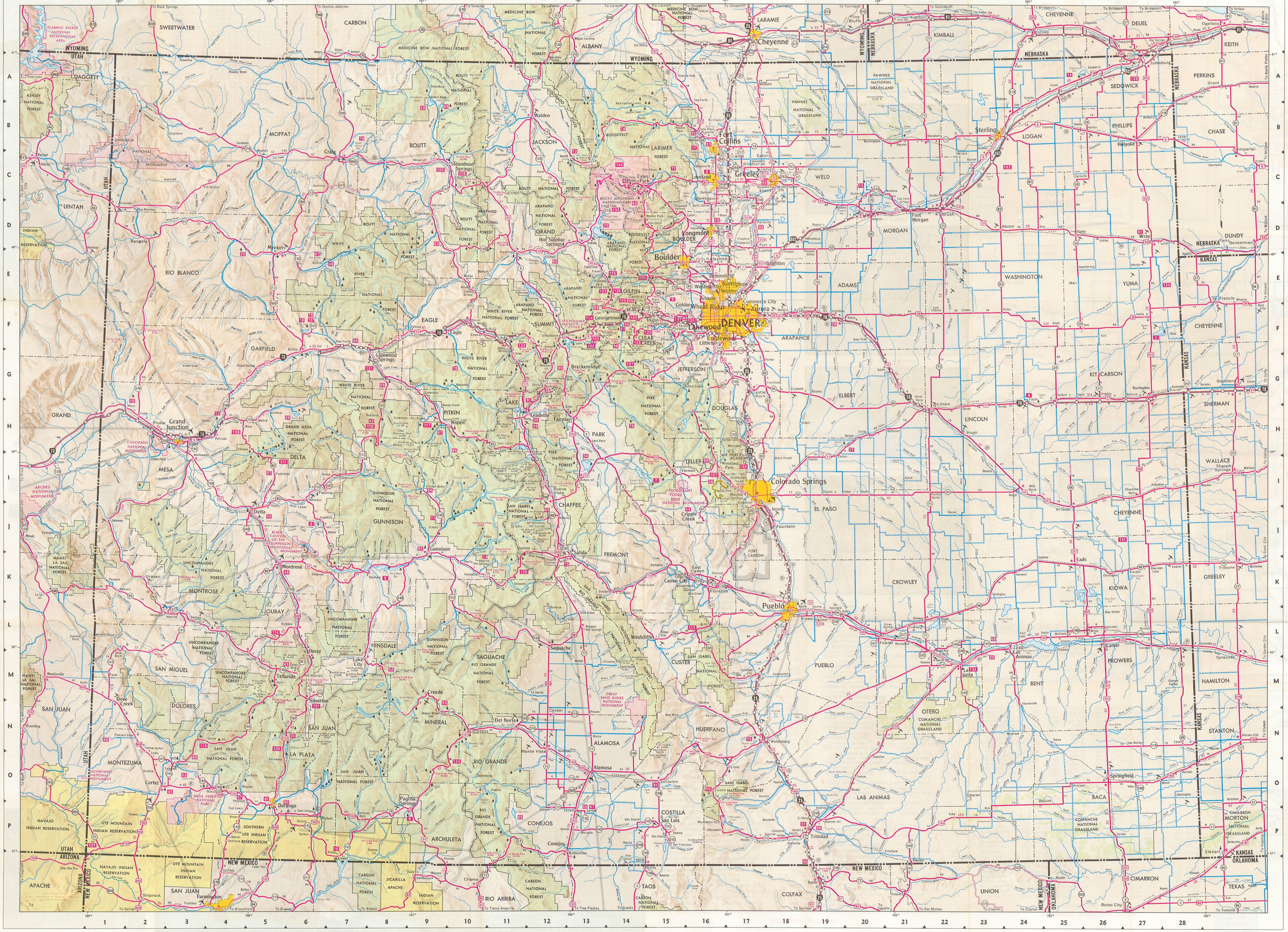

COLORADO INDEX

Population Shown for Incorporated Places
Elevations are shown in red
Colorado's Population 2,207,259 — Denver's Population 514,678
Cities and Towns 1970 Census

1/ — See Map of Routes Through Denver.
2/ — See Map of Routes Through Colorado Springs.
3/ — See Map of Routes Through Boulder.

LEGEND

PRINCIPAL THROUGH HIGHWAYS

- MULTILANE DIVIDED, ACCESS FULL-CONTROLLED
- MULTILANE DIVIDED
- MULTILANE UNDIVIDED
- 2 LANE PAVED
- SURFACE TREATED
- GRAVEL / UNIMPROVED — Local inquiry should be made concerning road conditions.

CONNECTING COUNTY ROADS

- MULTILANE DIVIDED
- MULTILANE UNDIVIDED
- 2 LANE, PAVED
- SURFACE TREATED
- GRAVEL / UNIMPROVED — Local inquiry should be made concerning the conditions
- TOLL ROAD 2 LANE

ACCESS POINTS

- FULL INTERCHANGE
- PARTIAL INTERCHANGE
- GRADE SEPARATION ACCESS DENIED

MILEAGE

- MILEAGE BETWEEN POINTS
- ACCUMULATED MILEAGE BETWEEN STARS

ROUTE MARKERS

- INTERSTATE AND STATE
- BUSINESS LOOP (Shown on insets only)
- UNITED STATES AND STATE
- U. S. BUSINESS ROUTES
- STATE
- MEXICO-CANADA ROUTE (Through Colorado)

(The State Highway number is the same as the lowest U. S. number on the route)

MAP SYMBOLS

- POINTS OF INTEREST
- MOUNTAIN PASSES
- CONTINENTAL DIVIDE
- FOREST RANGER HEADQUARTERS
- REST AREAS
- ROADSIDE PARKS
- CAMPGROUNDS
- NATIONAL OR STATE FORESTS
- NATIONAL PARKS OR MONUMENT
- INDIAN RESERVATIONS
- GOVERNMENT RESERVATIONS
- COMMERCIAL AIRPORTS
- MILITARY AIRPORTS
- OTHER AIRPORTS
- RECOMMENDED AIR ROUTES FOR LIGHT AIRCRAFT

POPULATION OF CITIES AND MINOR NAMED PLACES

- STATE CAPITAL
- 50,000 AND OVER
- 25,000 - 50,000
- 10,000 - 25,000
- 5,000 - 10,000
- 1,000 - 5,000
- 0 - 1,000

SCALE, ONE INCH EQUALS 15 MILES