



CREATING A
PATH FORWARD
FOR COLORADO'S KIDS



KIDS
COUNT!
in Colorado **2020**

COLORADO CHILDREN'S CAMPAIGN

KIDS! COUNT! in Colorado 2020

is made possible through the support of:



THE ANNIE E. CASEY FOUNDATION

THE ANSCHUTZ FOUNDATION



This research was funded in part by the Annie E. Casey Foundation. We thank them for their support but acknowledge that the findings and conclusions presented in the report are those of the authors alone, and do not necessarily reflect the opinions of the Foundation.

We also acknowledge the generous support of the countless contributors whose investments make possible the work of the Colorado Children's Campaign, including sharing these critical data throughout the year.



KIDS COUNT in Colorado! is an annual publication of the Colorado Children's Campaign that provides the best available state- and county-level data to measure and track the education, health and general well-being of our state's children. The report informs policy debates and community discussions, serving as a valuable resource for policymakers, community leaders, advocates and citizens.

The *KIDS COUNT in Colorado!* project is written by Sarah Hughes, Vice President, Research Initiatives, and Erica Manoatl, Research Analyst.

Design is by Erin Autrey, 3 Story Design, and Rob Sherow, Design Manager, Colorado Children's Campaign.

Permission to copy is granted so long as *KIDS COUNT in Colorado!* and the Colorado Children's Campaign are cited as the source.





HIGH-QUALITY PRESCHOOL:
CREATING A PATH FORWARD FOR COLORADO'S KIDS 6

DEMOGRAPHICS.....15

FAMILY ECONOMIC SECURITY19

CHILD HEALTH26

EARLY CHILDHOOD LEARNING AND DEVELOPMENT37

K-12 EDUCATION..... 44

SOURCES54

COUNTY DATA TABLES.....58

COUNTY DATA DEFINITIONS 124

LETTER FROM THE GOVERNOR



Jared Polis
Governor



COLORADO
Governor Jared Polis

March 19, 2020

Greetings:

I'm honored to kick off the release of the 27th edition of *KIDS COUNT in Colorado!* The data and research provided by the Colorado Children's Campaign have been central to big policy changes for kids for many years. This edition is also close to my heart—and my policy priorities—because it explores the state of access to quality preschool in Colorado.

Less than a year ago, Colorado expanded access to the Colorado Preschool Program so that more eligible kids can access quality early childhood education. It was a significant investment in preschool access in our state and reflects our commitment to our collective future.

In my State of the State address in January, I said we should celebrate this milestone—and recognize that we are not yet halfway to ensuring all young children in Colorado can have this important foundational school experience. We can and we must do better.

Early childhood education isn't just about giving our kids a great start in life. Every dollar invested in high-quality preschool brings significant returns on that investment due to higher earnings, lower special education needs, greater tax revenues, less need for public assistance, and lower crime rates.

As you explore this edition of the indispensable *KIDS COUNT in Colorado!* report, I invite you to consider how you can support this movement and help Colorado take advantage of this momentum toward universal access to quality preschool. This isn't just the right thing to do, it's the smart thing to do.

And it's time to get it done.

Sincerely,

Jared Polis
Governor

March 19, 2020

I love the cover of this year's edition of *KIDS COUNT in Colorado!* not just for the cute hands doing important work, but for the vision it portrays. Children will create their path forward, and they need our help in clearing the way.

This is the second year that we've opened our data book with a focus on a hot issue facing kids. Last year we explored the significant undercount of young children in the U.S. Census, and what lawmakers and advocates could do to prevent it from happening in the 2020 count. Thanks to the hard work of so many Coloradans, we are hopeful that the 2020 Census currently underway will be successful in counting every baby and child across the state.

This year we are also looking into the future and the potential for Colorado to significantly expand access to preschool. The essay in the following pages offers several important perspectives and tools as we kick off this work. First and foremost, it is always important to know where we are—and base that assessment on the best available data. Our research team analyzed every data point we could get our hands on related to preschool need, quality and access. Those findings are laid out expertly and can serve as a foundation for the work of early childhood advocates in the next few years as we move Colorado closer to universal access.

Second, the essay sets an important baseline for all as we explore how we expand access to preschool without causing unintended consequences, such as creating new barriers to enrollment or shifting resources in a way that hurts other services and programs. We have learned important policy lessons from other states that have expanded access to every family that wants preschool. A statewide program can, and should, be most accessible to children facing the most barriers to success in school.

The Children's Campaign is committed to using every asset, experience and idea we have to achieve a universal preschool program in Colorado. We ground this work in our values of diversity, equity and inclusion and will do everything we can to ensure any new system first opens paths for children and families facing the most obstacles to quality early childhood experiences.

As always, *KIDS COUNT in Colorado!* is a wealth of data and information, no matter your field of study or work. As you dig in, let us know what trends you see reflected in your own experiences and communities. We'd love to hear it!

Sincerely,

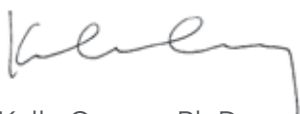

Kelly Causey, Ph.D.
President and CEO
Colorado Children's Campaign



Kelly Causey, Ph.D.
President and CEO
Colorado Children's
Campaign

A child's hands are shown playing with colorful toy cars on a wooden track. The track is curved and runs vertically down the left side of the page. The cars are black, yellow, and red. The background is a solid light blue color. A dashed white line is visible near the top of the page.

High-Quality Preschool: Creating a Path Forward for Colorado's Kids

Colorado recently made landmark progress in early education by providing tuition-free full-day kindergarten for all children whose parents choose it. This bold decision resulted in nearly 12,000 more children having access to a full day of learning in kindergarten classrooms in the first year of implementation. Yet access to preschool in the all-important years that precede kindergarten remains limited, inequitable and inconsistent across Colorado communities. We have an opportunity to set Colorado's youngest kids on the strongest path to success by ensuring that every young Colorado child has access to high-quality early learning experiences, including the opportunity to attend preschool.

Colorado's historic expansion of full-day kindergarten was a huge step forward for young children in our state. Studies have consistently found benefits associated with attending full-day kindergarten programs, including lower chances of being held back in later grades and larger gains in reading and math compared to children in half-day programs.^{1,2} The research is also clear, however, that we can't wait until a child walks into their first day of kindergarten to begin investing in their learning. Developmental gaps along the lines of income, race and ethnicity emerge long before children walk through the kindergarten classroom door, underscoring the importance of investing in high-quality learning opportunities like preschool during the earliest years of life.^{3,4}

In recent years, Colorado policymakers have taken important strides toward improving access to preschool among our state's youngest learners, including passing the largest expansion of the Colorado Preschool Program in the program's more than 30-year history as part of the 2019 full-day kindergarten legislation. Despite these important steps, however, data on preschool enrollment show that Colorado has a long way to go before every young child has the opportunity to reap the benefits of a high-quality preschool experience.

Decades of research are clear: high-quality preschool programs yield lifelong benefits for the children who participate and for society as a whole. Imagine the progress Colorado could make if **every** child had the opportunity to attend a high-quality preschool program that equipped them with the foundational skills and knowledge they will need in kindergarten and beyond.



THE EARLIEST YEARS: BUILDING A FOUNDATION FOR SUCCESS WITH HIGH-QUALITY PRE-K

By the time children turn 5, they have already experienced the greatest developmental period in their lives. The early childhood years from birth to age 5 are a time of rapid brain development, with one million new connections forming in the brain **every second**.⁵ Early experiences play a vital role in determining how brain connections are formed and in the “wiring” that becomes the foundation upon which all later learning is built.

Some children in Colorado are fortunate to have access to a variety of high-quality learning experiences during these all-important early years: trips to the zoo or the children's museum, music classes, homes filled with books and toys, and access to quality preschool programs. But far too many Colorado kids lack access to these and other valuable experiences, putting them at a disadvantage before they ever enter the K-12 education system. Data from Colorado's school readiness assessment, along with national research, show that the opportunity gap is already present from the moment kids start kindergarten, and studies suggest that children who enter kindergarten behind tend to stay behind.^{6,7}



Although the primary goal of preschool is to equip children with important foundational knowledge and skills, research has found other benefits associated with expanding access to pre-k programs—including making it easier for parents to work and earn an income. A recent analysis found that since Washington, D.C. began offering two years of free and universal high-quality preschool, the labor force participation rate among mothers in the city increased by **12 percentage points**, with 10 of those percentage points attributable to the preschool expansion. Labor force participation increased among mothers in both low- and high-income families, benefitting families across the economic spectrum.

Source: Maleek, R. (2018). The effects of universal preschool in Washington, D.C.: Children's learning and mothers' earnings.

Attending a high-quality preschool program in the years before kindergarten can help equip every child with the skills they need to start school ready to learn. Decades of research show that participation in high-quality preschool can alter the trajectory of a child's life, yielding benefits that persist long past kindergarten. The positive impacts of preschool are particularly strong for children living in families with low incomes and children of color, who disproportionately face barriers to educational opportunity in comparison to their peers.⁸ Research has identified benefits ranging from substantial improvements on test scores early in life to increased likelihood of high school graduation and even improved health outcomes.^{9,10} Preschool is also a smart economic investment: the Perry Preschool Project, one of the most well-known, long-term studies of the effects of preschool, found that society saw a nearly \$13 return on investment for every dollar invested into the program. A comprehensive analysis of 22 high-quality studies between 1960 and 2016 also found that early childhood education programs reduce special education placement and grade retention and increase high school graduation rates among those who participate.¹¹ These outcomes benefit the children themselves as well as society more broadly in the form of reduced costs as children get older. An investment in preschool is an investment in the long-term success of our children, our workforce and our state.

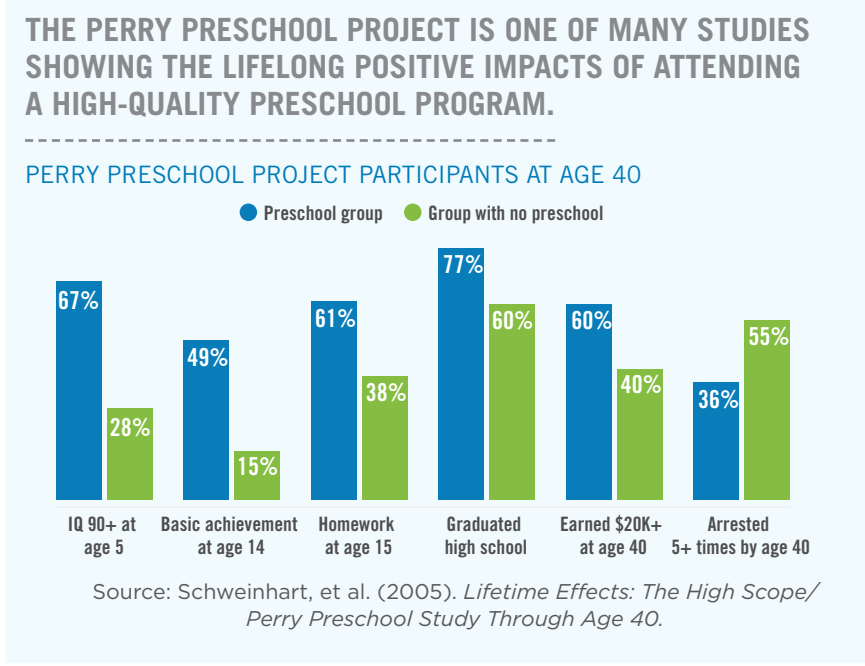

THE CURRENT PRESCHOOL LANDSCAPE IN COLORADO

Despite the robust research base on the positive impacts of preschool participation, access to preschool remains limited across the state. According to U.S. Census Bureau data, just **half** of all 3- and 4-year-olds in Colorado were enrolled in any type of preschool between 2016 and 2018—only a slight improvement from 47 percent nearly a decade earlier.¹²



Comprehensive data on preschool enrollment are scarce. While data from the U.S. Census Bureau’s American Community Survey can provide some idea of how many young children across the state are enrolled in preschool, these data have important limitations: preschool enrollment is reported by parents, and there is little information available about the type of preschool experience the child is receiving. For example, the survey does not ask parents about the number of days the child attends preschool, the length of the preschool day, or the quality of the program. Among the children who are enrolled in preschool according to the survey data, there is no way to assess how many are attending a full-day program, a part-day program or only attending for a couple of hours one day a week, for instance. Even considering these limitations, however, the available data show that Colorado has more work to do to ensure every young child has the option to attend high-quality preschool in his or her community.

Preschool Enrollment by County

A child’s ZIP code should never determine the early learning opportunities available to them. Yet preschool enrollment in Colorado varies widely from county to county, with some communities still lagging far behind the statewide average.

The percentage of 3- and 4-year-olds attending any type of preschool between 2014 and 2018 ranged from 27 percent in Yuma and Logan counties to 85 percent in Gilpin County.¹³

PERCENT OF 3- AND 4-YEAR-OLDS ENROLLED IN ANY TYPE OF PRESCHOOL PROGRAM BY COUNTY, 2014-2018

Montezuma and La Plata counties provide one example of how uneven preschool access can be, even between neighboring counties. Between 2014 and 2018, **62 percent** of La Plata County 3- and 4-year-olds were enrolled in some type of preschool, compared to only 31 percent of Montezuma County children in this age group.

Source: Colorado Children’s Campaign analysis of data from the U.S. Census Bureau, 2014-2018 American Community Survey 5-Year Estimates.

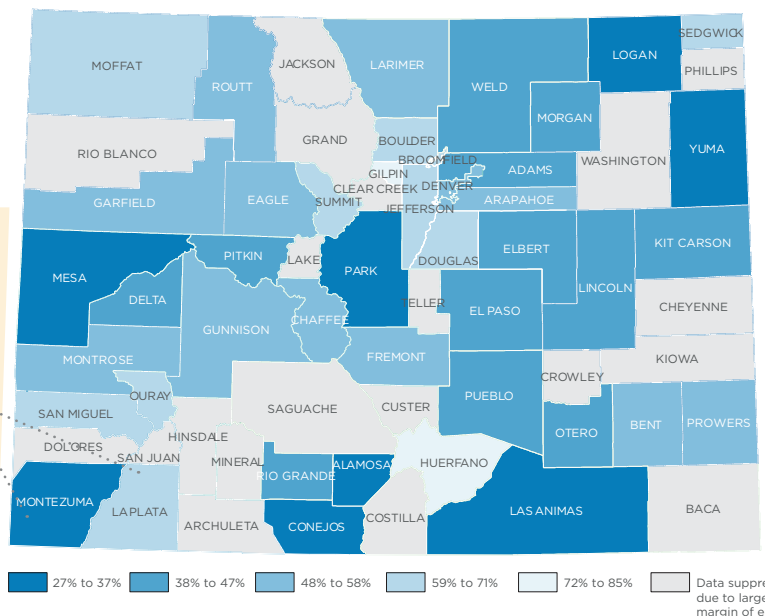



Preschool Enrollment by Race, Ethnicity and Income

Children of color and children in low-income families—two groups that disproportionately face barriers to educational opportunity—are less likely to be enrolled in preschool than their more affluent or white peers.

Enrollment in any type of preschool has increased the fastest among Hispanic/Latino children and children in low-income families during the past several years, yet disparities in enrollment persist.

HISPANIC/LATINO CHILDREN IN COLORADO HAVE SEEN THE LARGEST GAINS IN PRESCHOOL ENROLLMENT IN RECENT YEARS, BUT CHILDREN OF COLOR STILL FACE MORE BARRIERS TO PRESCHOOL ENROLLMENT THAN THEIR WHITE PEERS.

PERCENT OF COLORADO 3- AND 4-YEAR-OLDS ENROLLED IN PRESCHOOL BY RACE/ETHNICITY*

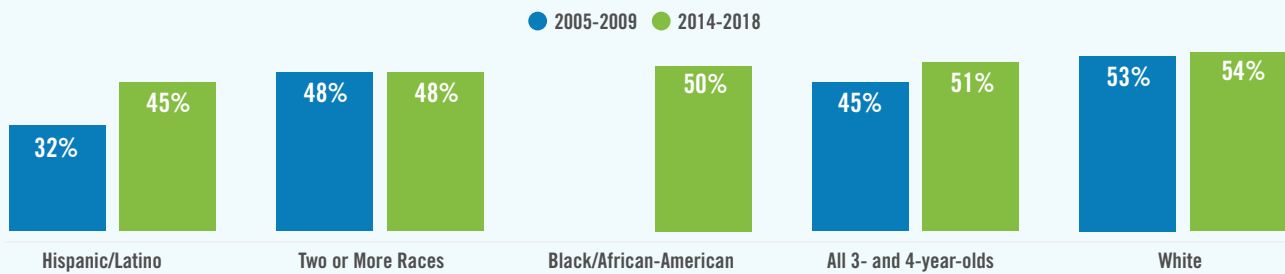

Source: Population Reference Bureau, analysis of data from the U.S. Census Bureau, 2005-2009 and 2014-2018 American Community Survey 5-Year Estimates.

**Data for Asian, Pacific Islander, and American Indian/Alaska Native children, as well as 2005-2009 data for black children, suppressed due to large margins of error.*

CHILDREN IN LOW-INCOME FAMILIES EXPERIENCE SOME OF THE GREATEST BENEFITS FROM PRESCHOOL, YET IN COLORADO THEY ARE LESS LIKELY THAN THEIR PEERS IN HIGHER-INCOME HOUSEHOLDS TO BE ENROLLED IN ANY TYPE OF PRESCHOOL PROGRAM.

PERCENT OF COLORADO 3- AND 4-YEAR-OLDS ENROLLED IN PRESCHOOL BY FAMILY INCOME

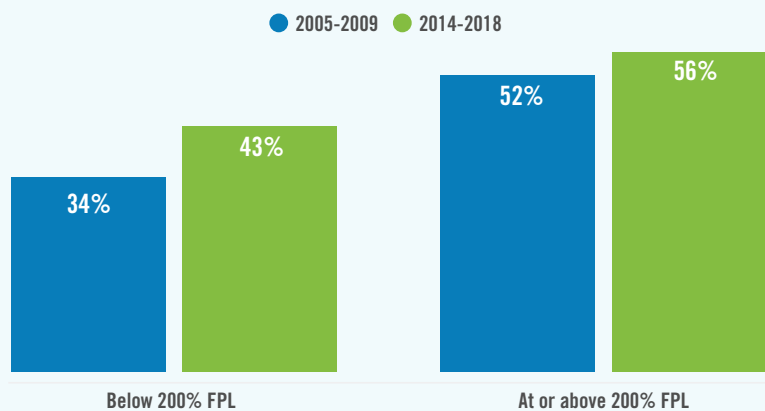

Source: Population Reference Bureau, analysis of data from the U.S. Census Bureau, 2005-2009 and 2014-2018 American Community Survey 5-Year Estimates.

STATE-FUNDED PRESCHOOL IN COLORADO: IMPRESSIVE RESULTS, LIMITED ACCESS

Since 1988, the Colorado Preschool Program—Colorado’s state-funded, voluntary preschool program—has been providing high-quality, half-day preschool to some of Colorado’s youngest learners, and research shows that kids who participate see benefits that persist through at least high school graduation. Yet at current funding levels, CPP is only able to serve a fraction of eligible children and an even smaller proportion of all preschool-aged kids in Colorado.

What is CPP?

Alongside other early learning programs like Head Start, the Colorado Preschool Program is a critical piece of the preschool puzzle across the state and provides a high-quality early learning experience to tens of thousands of young Colorado kids each year. The program serves 3- and 4-year-old children, as well as 5-year-olds not yet in kindergarten, who face risk factors that threaten academic success. Each CPP slot includes a 2.5-hour day of preschool, four days per week, with the fifth day typically set aside for teacher professional development. Preschool providers can combine slots to serve some children for a full day, but the majority of children in CPP are enrolled in half-day programs. Most children funded through CPP attend a school district-operated preschool, but the program also serves children in Head Start programs or at other community preschool providers.¹⁴

MOST CHILDREN ENROLLED IN CPP LIVE IN LOW-INCOME FAMILIES, BUT INCOME IS NOT THE ONLY MEANS BY WHICH A CHILD CAN QUALIFY. THE PROGRAM’S ELIGIBILITY GUIDELINES ALSO CONSIDER OTHER RISK FACTORS THAT JEOPARDIZE SCHOOL SUCCESS.

PERCENT OF CHILDREN IN CPP WITH EACH RISK FACTOR, 2018-2019

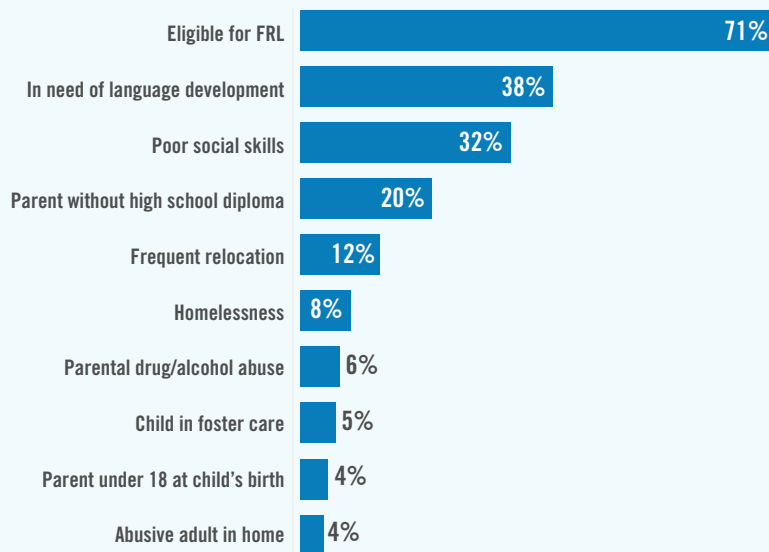

Source: Colorado Department of Education. *Colorado Preschool Program: Legislative Report 2020*.



CREATING A PATH FORWARD FOR COLORADO'S KIDS

Short- and Long-Term Benefits of CPP Participation

Data show that children who participate in CPP see remarkable results, both during the preschool year and long after preschool graduation. Between fall 2018 and spring 2019, the percent of 4-year-olds in CPP who meet widely held expectations improved by at least 30 percentage points across all domains of school readiness, according to the most recent data available.¹⁵

CHILDREN ENROLLED IN CPP MAKE SIGNIFICANT GAINS IN IMPORTANT DOMAINS OF SCHOOL READINESS DURING THE COURSE OF THE PRESCHOOL YEAR.

PERCENT OF 4-YEAR-OLDS IN CPP MEETING WIDELY HELD EXPECTATIONS IN SCHOOL READINESS DOMAINS, 2018-2019

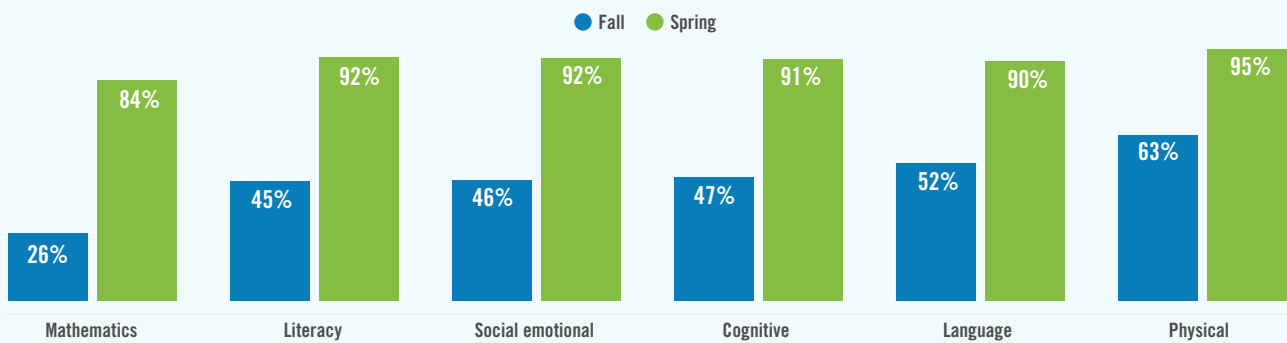

Source: Colorado Department of Education. *Colorado Preschool Program: Legislative Report 2020.*

The academic gains from participating in CPP persist long beyond preschool or kindergarten.

Longitudinal data show that when compared to their peers who did **NOT** participate in CPP and faced similar risk factors, children who participate are:



50%

as likely to be held back a grade during the K-3 years

12%

more likely to graduate from high school within four years

26%

less likely to be identified as having a significant reading deficiency



And more likely to meet or exceed expectations on the CMAS in nearly every subject area.¹⁶

Despite these measurable positive outcomes, CPP's reach is limited due to its current funding levels.

Although the number of children served through CPP has grown from 1,933 kids in 1988 to more than 27,000 kids 30 years later, the program's capacity remains insufficient to serve every child who qualifies under existing eligibility criteria—much less every 3- and 4-year-old across the state. The Colorado Department of Education estimates that CPP is only able to serve **40 percent** of eligible 3- and 4-year-olds in Colorado at its current funding levels.¹⁷ When considering all 3- and 4-year-olds in Colorado and not just those who meet current eligibility requirements, CPP is only able to enroll 23 percent of all 4-year-olds and 8 percent of all 3-year-olds.¹⁸

FUNDING LIMITS THE NUMBER OF COLORADO KIDS WHO CAN PARTICIPATE IN CPP. THE COLORADO DEPARTMENT OF EDUCATION ESTIMATES THAT CPP WAS ONLY ABLE TO SERVE **40 PERCENT** OF ELIGIBLE COLORADO CHILDREN IN 2018-2019.



29,360

half-day CPP slots



47,050

potentially eligible 3- and 4-year-olds not able to be served



Source: Colorado Department of Education. *Colorado Preschool Program: Legislative Report 2020.*

What if every young child in Colorado could experience the benefits of a high-quality preschool program?

Colorado has proven it can provide a high-quality preschool experience for the fraction of young children who are able to get a coveted slot. Imagine if high-quality preschool were universally available to every young child across the state.

Programs such as the Colorado Preschool Program and Head Start are targeted toward specific groups of children who face risk factors that jeopardize school readiness. Although targeted programs such as these can help ensure that limited resources are reaching the kids who need them the most, rigid eligibility requirements mean that some children who could benefit from preschool will inevitably be left behind. Research suggests that high-quality universal preschool programs—those available to all children, regardless of family income or the presence of other risk factors—still benefit young children facing the most barriers to academic success, and in fact may yield stronger results for these groups of children than targeted programs.

A recent study comparing results from states with universal preschool programs to those in states with targeted programs found that children in families with low incomes saw greater benefits from the programs that were universal rather than targeted.¹⁹ Meanwhile, universal programs also help boost school readiness among children in middle-income families, many of whom are still unable to afford a high-quality preschool experience.²⁰ And research suggests that all children benefit from learning in classrooms alongside peers from different backgrounds.²¹ As Colorado leaders

CREATING A PATH FORWARD FOR COLORADO'S KIDS

pursue strategies to serve more children in preschool, it is important to consider the benefits of making a high-quality preschool program universally available.



BUILDING ON RECENT PROGRESS

Colorado is committed to our state's youngest children, as we've seen with recent investments in early learning opportunities, including historic expansions of full-day kindergarten and the Colorado Preschool Program. Still, only half of all young kids across the state are enrolled in any type of preschool program, and too many Colorado kids are starting kindergarten without the skills and knowledge they need to be successful throughout their educational experiences. In the years ahead, Colorado has the chance to build on its recent commitments to expand and improve early learning opportunities by investing in high-quality preschool that is available to every young child whose parents want that option.

Although high-quality preschool is powerful, it is also important to note that preschool alone is not sufficient to ensure Colorado kids are prepared for school and for life. Children begin learning from the moment they are born, and efforts to expand access to preschool must be bolstered by investments in programs and strategies that support pregnant people, infants and toddlers. Voluntary home visitation programs, accessible and affordable child care, and high-quality health care services beginning during pregnancy are vital to a healthy early childhood experience. By making meaningful investments in the programs that support families in the earliest years of their child's life, Colorado can help ensure that every child in our state gets off to a strong start.

DEMOGRAPHICS

A Snapshot of Colorado Children in 2018



Colorado was home to **1,265,056** children under 18 in 2018.²²

NEARLY HALF OF ALL COLORADO KIDS ARE CHILDREN OF COLOR.

- **Non-Hispanic White**
56%
- **Hispanic/Latino**
31%
- **Two or More Races**
4%
- **Black**
4%
- **Asian**
3%
- **American Indian/Alaska Native**
1%

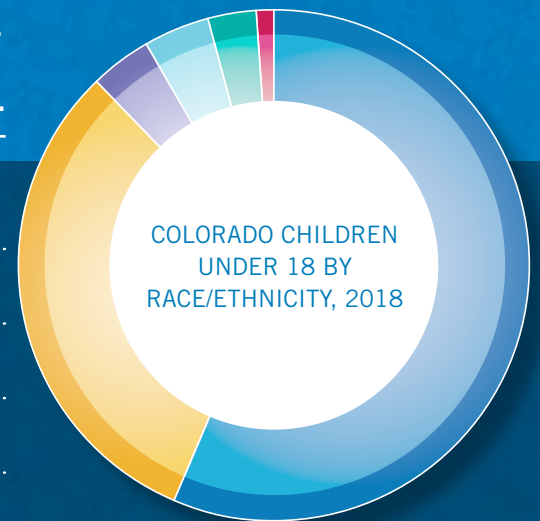

Source: Population Division, U.S. Census Bureau.

MORE THAN A QUARTER OF COLORADO CHILDREN ARE UNDER AGE 5.



Under the Age of 5
27%

Ages 5 to 11
39%

Ages 12 to 17
34%

Source: Population Division, U.S. Census Bureau.

DEMOGRAPHICS

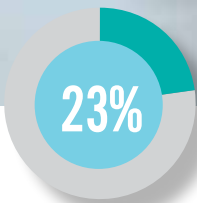

285,000

LIVE IN IMMIGRANT FAMILIES²³

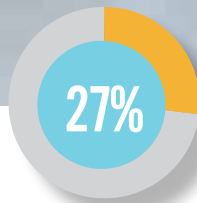

330,000

LIVE IN SINGLE-PARENT FAMILIES²⁴



185,000

SPEAK A LANGUAGE OTHER THAN ENGLISH AT HOME²⁵



147,000

LIVE IN RURAL OR FRONTIER COUNTIES²⁶

CHANGING POPULATION TRENDS

Colorado's child population declined in 2018 for the first time in decades, falling slightly by an estimated 325 children.²⁷ Despite this recent decrease, the number of kids living in Colorado still grew faster than in most other states during the past 10 years.²⁸

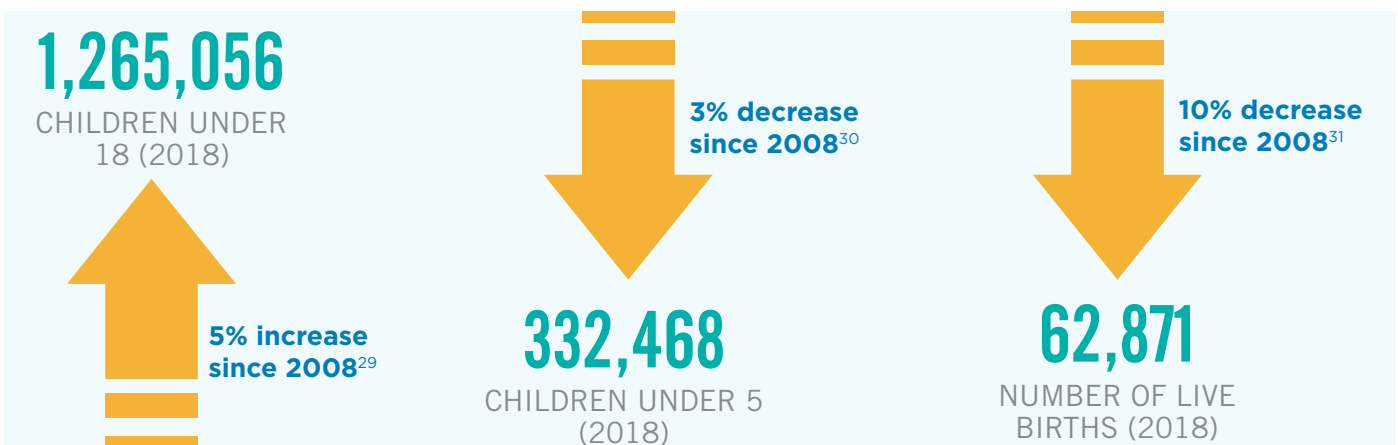

A declining fertility rate is contributing to the slowing of Colorado’s child population growth.

Colorado’s birth rate to women of childbearing age—often referred to as the fertility rate—began falling during the Great Recession. While it is not uncommon for births to decline during times of economic hardship, the state’s fertility rate did not bounce back as the economy began to recover. Other factors, including a steep decline in Colorado’s teen birth rate since 2009 and the increased availability of long-acting reversible contraceptives (LARCs) have also contributed to the steady drop in the birth rate to women ages 15 to 44.³²



THE BIRTH RATE TO COLORADO WOMEN OF CHILDBEARING AGE HAS FALLEN EVERY YEAR SINCE 2006.

LIVE BIRTHS PER 1,000 FEMALES AGES 15 TO 44 IN COLORADO

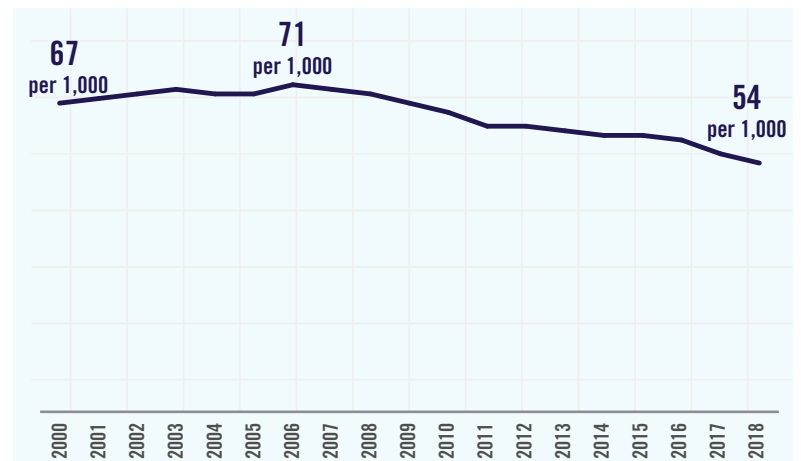

Source: Colorado Department of Public Health and Environment, Vital Statistics Program.

Between 2006 and 2018, the fertility rate fell in all but 10 of Colorado’s counties. San Juan, Gilpin, Eagle, San Miguel and Saguache counties experienced the steepest declines in the fertility rate, while Mineral, Kiowa, Hinsdale, Sedgwick and Washington counties saw the largest increases.³³

THE FERTILITY RATE HAS FALLEN IN THE VAST MAJORITY OF COLORADO COUNTIES SINCE 2006.

CHANGE IN THE BIRTH RATE TO FEMALES AGES 15 TO 44, 2006 TO 2018

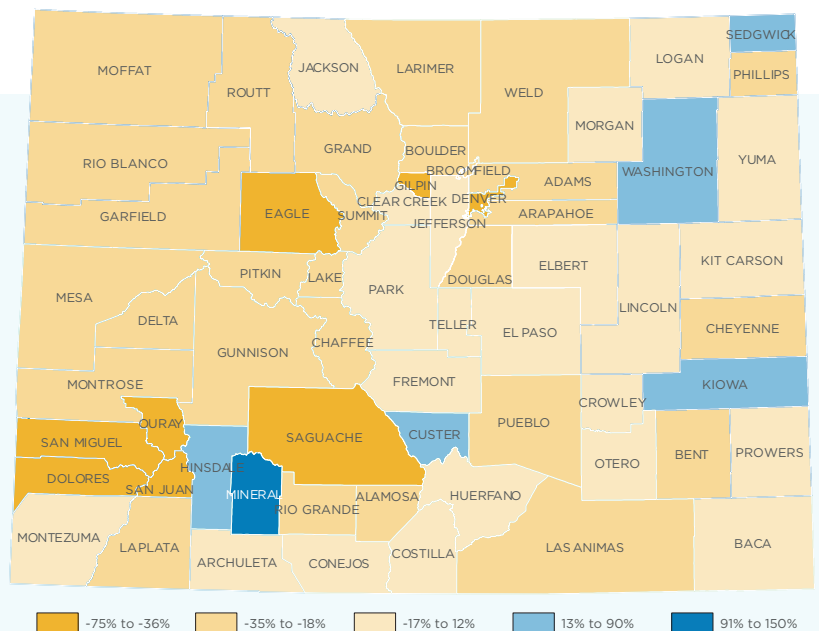

Source: Colorado Department of Public Health and Environment, Vital Statistics Program.

CHANGING POPULATION TRENDS

If Colorado's birth rate has been falling for more than a decade, how has our child population increased during the same time period?

Birth rates are only one contributor to changes in our state's child population. Migration into or out of Colorado also contributes to population growth or decline. Colorado tends to have positive net migration, meaning that in most years, the people moving into Colorado outnumber the people who leave the state—a fact that is particularly true among people of childbearing age.

Source: Colorado State Demography Office. *Looking back to see ahead: Population trends in Colorado.*



Looking ahead

Despite the recent decline in the fertility rate and a dip in the number of children under 18, Colorado's child population is forecast to remain steady in the short term and will continue to grow in the long run. By 2050, it is projected that Colorado will be home to more than **1.5 million kids** under 18, a 22 percent increase from 2018. The young child population (children under 5) is projected to grow even faster, reaching more than 418,050 kids in 2050.³⁴ What can we do today to ensure a bright future for all of these children?

BY 2050, COLORADO'S CHILD POPULATION IS PROJECTED TO REACH MORE THAN 1.5 MILLION KIDS UNDER 18.

POPULATION ESTIMATES AND FORECASTS FOR CHILDREN UNDER 18

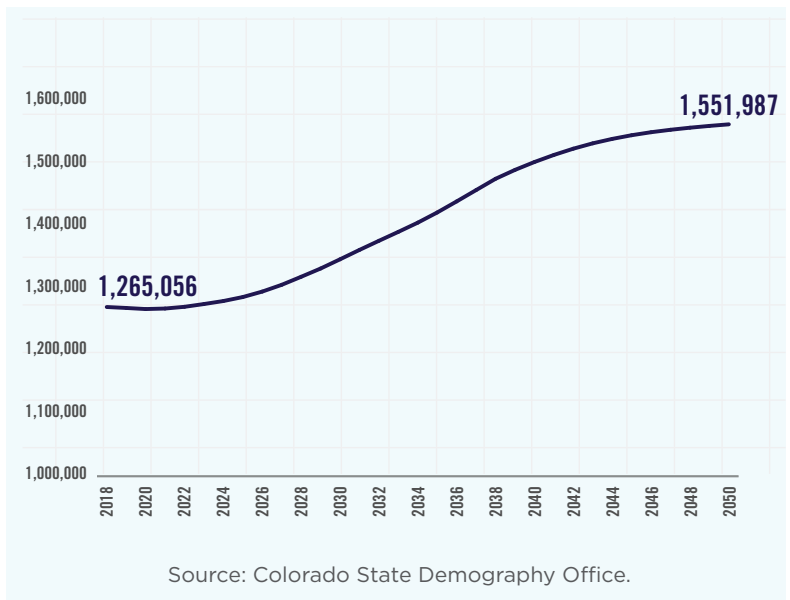

FAMILY ECONOMIC SECURITY

Our vision:
All Colorado children are economically secure.

Although Colorado has seen improvement in some economic indicators in recent years, our state's economy is still leaving too many kids and families behind.

QUICK FACTS— 2018

12%



Child Poverty Rate

\$25,100



Federal poverty level (FPL) for a family of four

\$87,700

Median income for families with children

2%

Unemployment rate among parents

Sources: U.S. Census Bureau, U.S. Department of Health and Human Services and the Population Reference Bureau.

FAMILY ECONOMIC SECURITY

CHILD POVERTY

Colorado has made little progress in reducing child poverty in nearly 20 years. Although the child poverty rate has returned to levels seen before the Great Recession, in the long run the percent of Colorado kids living in poverty hasn't improved from almost two decades ago.

COLORADO'S CHILD POVERTY RATE HELD STEADY AT 12 PERCENT IN 2018, WITH NEARLY 150,000 KIDS ACROSS THE STATE EXPERIENCING POVERTY.

PERCENT OF CHILDREN LIVING IN POVERTY, 2000 TO 2018

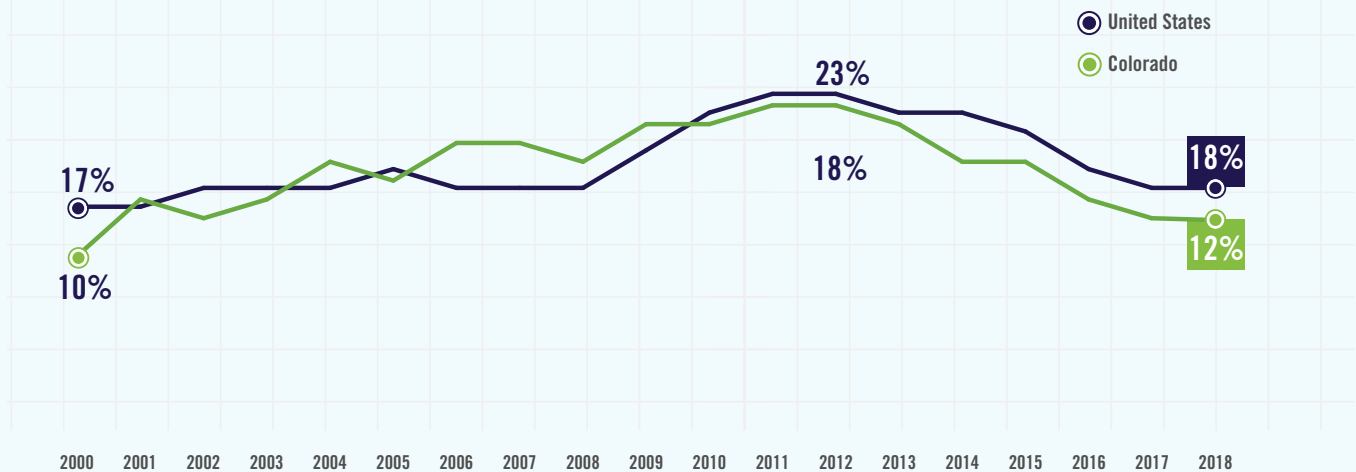

Source: Population Reference Bureau, analysis of data from the U.S. Census Bureau, Census 2000 Supplemental Survey, 2001 Supplemental Survey, 2002-2018 American Community Surveys.



How is poverty still affecting so many Colorado kids when unemployment hovers near 2 percent in many communities?

The child poverty rate is closely linked to the unemployment rate, yet the availability of employment opportunities is only one element necessary for economic security. Even if jobs are plentiful, do parents have access to safe, high-quality child care for their children? If child care capacity is sufficient, do the job opportunities pay enough to cover the costs of child care and other basic necessities? Do parents have reliable transportation and the health care they need to make sure they are healthy enough to work? Ensuring that every Colorado family is economically secure requires more than a low unemployment rate. Colorado must also invest in the services that make working possible, such as transportation, child care and health care, to promote true financial security.

THE CHILD POVERTY LANDSCAPE IN COLORADO



Who is affected by child poverty in Colorado? The answer to that question is arguably “everyone,” since our whole state pays the price when we fail to ensure all Colorado families can meet their kids’ basic needs. However, data show that some communities and groups of children are more likely to be directly affected by poverty than others.

Job opportunities, wages and access to the things people need to get to work—such as child care and transportation—vary significantly across Colorado communities. These differences lead to large geographic disparities in child poverty rates from county to county. In 2018, all five of the counties with the highest child poverty rates were rural counties located in the southern or southeastern regions of the state.

CHILD POVERTY RATES BY COUNTY, 2018

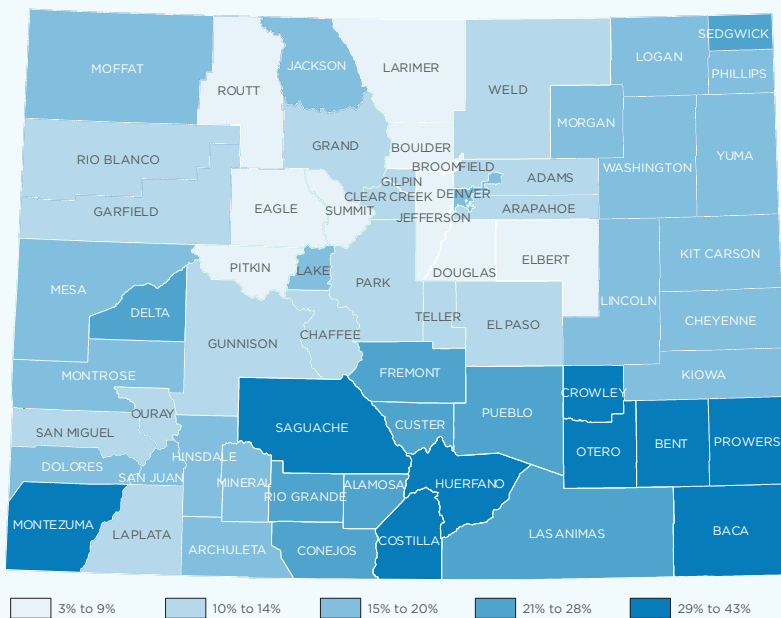

HIGHEST % OF KIDS IN POVERTY:

- Huerfano County: 37%
- Saguache County: 37%
- Costilla County: 37%
- Bent County: 30%
- Otero County: 30%

LOWEST % OF KIDS IN POVERTY:

- Douglas County: 3%
- Broomfield County: 5%
- Pitkin County: 6%
- Boulder County: 7%
- Summit County: 7%

Source: U.S. Census Bureau, 2018 Small Area Income and Poverty Estimates (SAIPE).

FAMILY ECONOMIC SECURITY



Child poverty rates also vary along racial and ethnic lines, as a result of policies and practices that have too often limited resources and opportunities for families of color. Although poverty rates have fallen for Colorado children of all races and ethnicities since their peak in 2012, stubborn racial and ethnic disparities persist.

POVERTY AFFECTS COLORADO CHILDREN OF ALL RACES AND ETHNICITIES, BUT IT AFFECTS CHILDREN OF COLOR AT HIGHER RATES DUE TO POLICIES AND PRACTICES THAT HAVE CREATED BARRIERS TO ECONOMIC OPPORTUNITY.

PERCENT OF COLORADO CHILDREN LIVING IN POVERTY BY RACE/ETHNICITY*

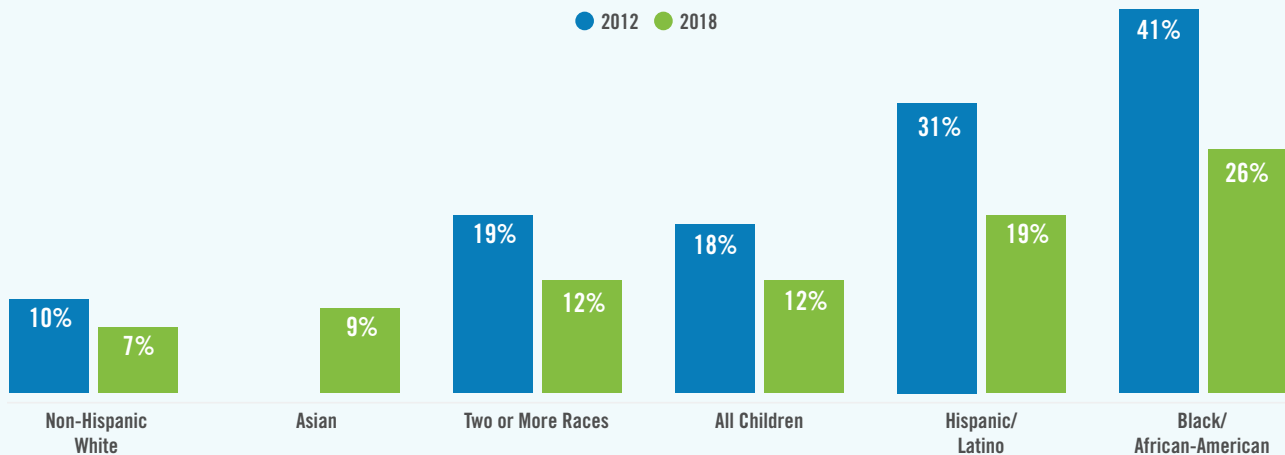

Source: Population Reference Bureau, analysis of data from the U.S. Census Bureau, 2012 and 2018 American Community Surveys.

*Due to large margins of error, poverty rates for American Indian/Alaska Native and Native Hawaiian/Pacific Islander children, as well as the 2012 poverty rate for Asian children, are not published here.

EXTREME POVERTY AND TEMPORARY ASSISTANCE FOR NEEDY FAMILIES (TANF)

In 2018, 5 percent of Colorado kids experienced extreme poverty.³⁵ Children living in families earning less than 50 percent of the federal poverty level (below \$12,550 in annual income for a family of four) are considered to be experiencing extreme poverty, sometimes referred to as deep poverty. Families at this income level often must live without even the most basic necessities.

For families experiencing extreme poverty, Temporary Assistance for Needy Families (TANF) is a lifeline.

TANF provides basic cash assistance (BCA) to families who qualify for the program, as well as some other supportive services such as education and job training. Basic cash assistance helps decrease the stress of meeting basic needs for families experiencing extreme poverty and is particularly important to families because of its flexibility. While many other anti-poverty programs are dedicated to assisting with specific needs (e.g., child care, health care, housing or food), BCA is one of the few resources that can be used flexibly to meet pressing needs like diapers, car repairs or school supplies.

While the cost of these and other necessities increases every year, BCA payments in Colorado do not. Since TANF was created in 1996, the value of the payment has eroded and has not kept pace with the dramatic increase in the cost of living in Colorado.³⁶ At their current levels, BCA payments still leave families living well below the federal poverty line.³⁷

For a family of four, living in extreme poverty means getting by on only



\$8
per person per day

BECAUSE THE TANF BASIC CASH ASSISTANCE PAYMENT IS NOT TIED TO INFLATION, IT IS WORTH LESS TODAY THAN IN 1996.

MONTHLY TANF BCA BENEFIT LEVELS FOR A SINGLE-PARENT FAMILY OF 3 IN 2018 DOLLARS

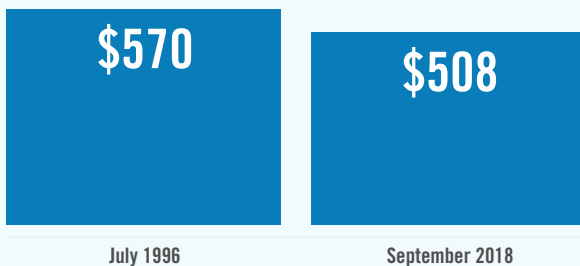

Source: Center on Budget and Policy Priorities.



FAMILY ECONOMIC SECURITY

THE FEDERAL POVERTY LEVEL: OUTDATED AND INADEQUATE

Poverty is defined by the federal poverty level (FPL), a measure developed in the early 1960s. Although the federal government has updated it for inflation annually, it has otherwise seen no major revisions in the past 50 years. In addition to being outdated, the federal poverty level does not account for geographic differences in the cost of living; nor does it consider how expenses like child care, health care or transportation affect the family budget. Despite these flaws, many public programs such as Medicaid, Head Start and the National School Lunch Program use percentages of the FPL to determine eligibility.

2018 Federal Poverty Guidelines							
People in Household	100% FPL	130% FPL	150% FPL	185% FPL	200% FPL	250% FPL	300% FPL
1	\$12,140	\$15,782	\$18,210	\$22,459	\$24,280	\$30,350	\$36,420
2	\$16,460	\$21,398	\$24,690	\$30,451	\$32,920	\$41,150	\$49,380
3	\$20,780	\$27,014	\$31,170	\$38,443	\$41,560	\$51,950	\$62,340
4	\$25,100	\$32,630	\$37,650	\$46,435	\$50,200	\$62,750	\$75,300
5	\$29,420	\$38,246	\$44,130	\$54,427	\$58,840	\$73,550	\$88,260
6	\$33,740	\$43,862	\$50,610	\$62,419	\$67,480	\$84,350	\$101,220

Source: U.S. Department of Health and Human Services. 2018 poverty guidelines for the 48 contiguous states and the District of Columbia.

Other measures, such as the Colorado Self-Sufficiency Standard, aim to compensate for the federal poverty level's shortcomings and more realistically estimate the amount of income a family requires to meet their basic needs. The Self-Sufficiency Standard considers common household expenses such as housing, child care, health care and taxes, and it also accounts for differences in the cost of living from community to community.³⁸

THE COST OF LIVING VARIES DRAMATICALLY ACROSS COLORADO COUNTIES, BUT THE FEDERAL POVERTY LEVEL DOES NOT ACCOUNT FOR THESE DIFFERENCES. IN NO COLORADO COUNTY IS THE FEDERAL POVERTY LEVEL SUFFICIENT TO MEET THE NEEDS OF A FAMILY OF TWO ADULTS, A PRESCHOOLER AND A SCHOOL-AGED CHILD

2018 FEDERAL POVERTY LEVEL AND SELF-SUFFICIENCY STANDARD FOR SELECT COUNTIES AND FAMILY TYPE

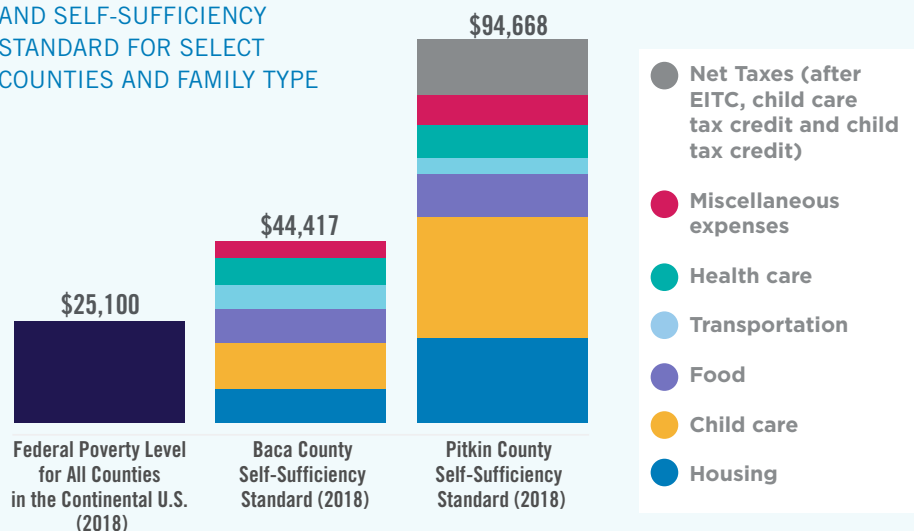

Source: Pearce, D.M. (2018). The Self-Sufficiency Standard for Colorado 2018. Prepared for the Colorado Center on Law and Policy.

HOUSING

Safe and stable housing is essential to child well-being. No child should go through the day wondering where he or she is going to sleep that night, and yet housing instability is the reality for too many Colorado kids.

Many Colorado families are struggling to find an affordable place to call home, as housing costs have skyrocketed in many parts of the state and incomes have not kept pace. Access to safe, stable housing can be particularly challenging for families with children, and families with kids are more likely to face eviction than households without children.³⁹

IN 2018:

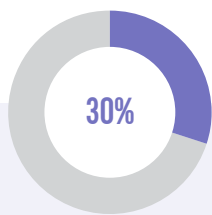

3 in 10 Colorado kids lived in a household with a high housing cost burden, defined as spending more than 30 percent of income on housing expenses.

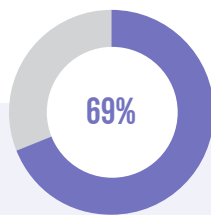

Among low-income kids in Colorado, the share of kids living in housing cost-burdened families is nearly **7 in 10**.

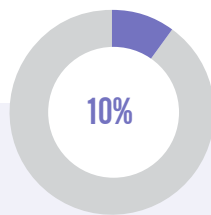

1 in 10 Colorado kids lived in crowded housing, where there is often no quiet place to read, color or do homework.

Source: Population Reference Bureau, analysis of data from the U.S. Census Bureau 2018 American Community Survey.

BETWEEN 2012 AND 2018...

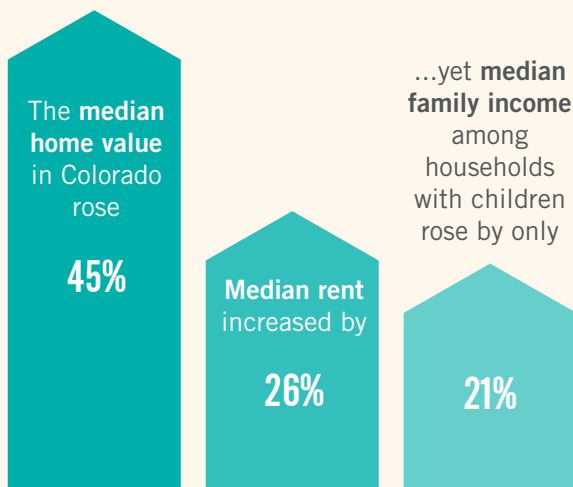

Source: Colorado Children's Campaign analysis of data from the U.S. Census Bureau 2012 and 2018 American Community Surveys.

Note: Median home value, rent and income have been adjusted for inflation.



The U.S. Department of Education recently announced that more than 1.5 million American public school students experienced homelessness in the 2017-2018 school year—the highest number ever recorded.

In the same school year, Colorado school districts identified **22,369 students** experiencing homelessness—up 42 percent from 2008-2009. The federal definition of homelessness includes unsheltered living (e.g., living in cars or abandoned buildings), living in hotels or motels, staying in shelters or transitional housing, and doubling or tripling up with other families due to economic hardship or loss of their own housing.

Source: National Center for Homeless Education. (2020). Federal data summary, school years 2015-16 through 2017-18: Education for Homeless Children and Youth.

CHILD HEALTH

Our vision:

All Colorado children have access to quality, affordable health care, including physical, mental and oral health services, as well as the community environments and supports needed to be healthy.



QUICK FACTS

Data Comparison from 2008 to 2018

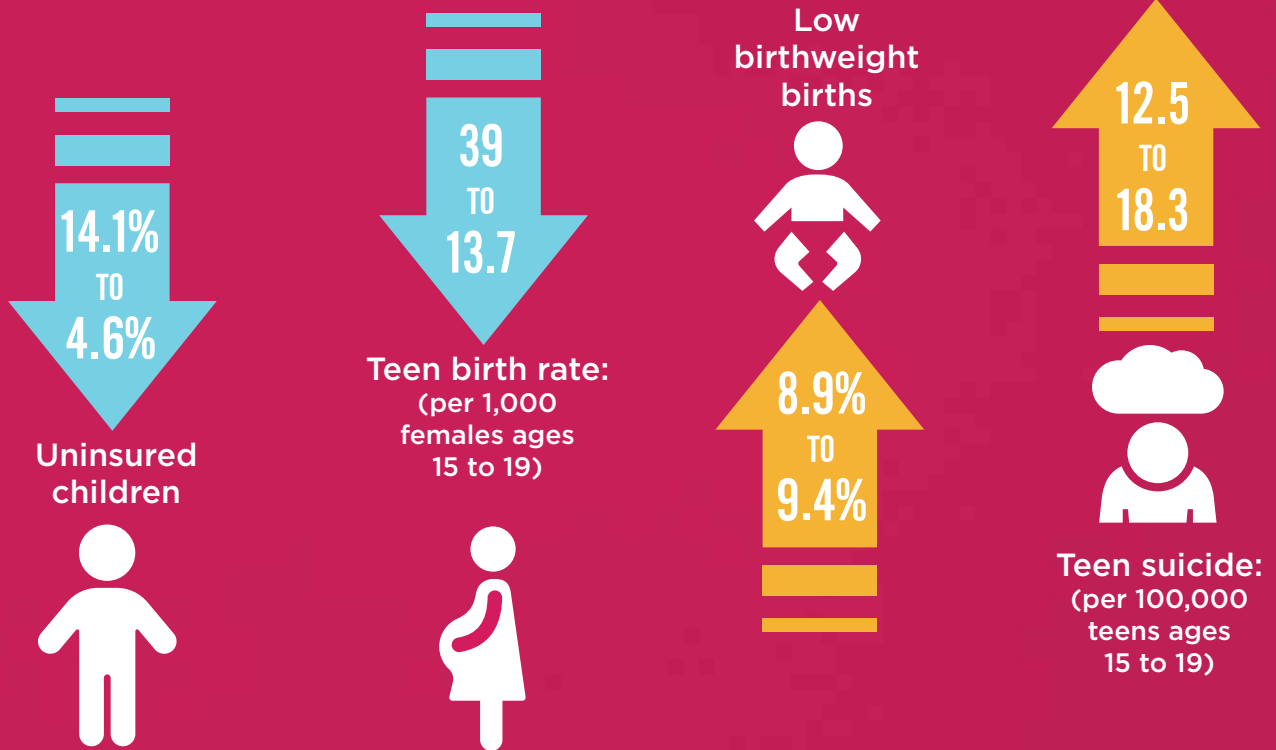

Source: Colorado Department of Public Health and Environment, Vital Statistics Program.

HEALTHY STARTS: MATERNAL AND INFANT HEALTH

Every year, more than 60,000 babies are born in Colorado. How can we ensure a healthy start for each of them?

A healthy start for baby begins with high-quality health care for mom. Regular prenatal care has been shown to reduce the risk of pregnancy complications for mom and baby.⁴⁰ The percent of babies born to people who received early prenatal care has inched up in the past decade, but Colorado has a long way to go to ensure every pregnant person gets the early care they need.

IN 2018, NEARLY **1 IN 5** COLORADO BABIES WERE BORN TO A MOM WHO DID NOT HAVE EARLY PRENATAL CARE— ONLY A SLIGHT IMPROVEMENT FROM A DECADE EARLIER.

PERCENT OF COLORADO BABIES BORN TO MOTHERS WHOSE PRENATAL CARE BEGAN IN THE FIRST TRIMESTER

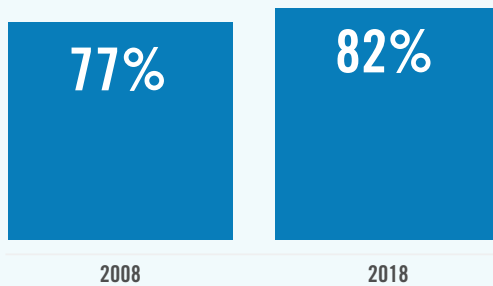

Source: Colorado Department of Public Health and Environment, Vital Statistics Program.



Pregnant people in some Colorado communities face more barriers to accessing early prenatal care than others.

BABIES BORN TO MOMS WHO HAD EARLY PRENATAL CARE BY COUNTY, 2018

In Jackson and Routt counties, **more than 90 percent** of babies born in 2018 were born to women who had early prenatal care.

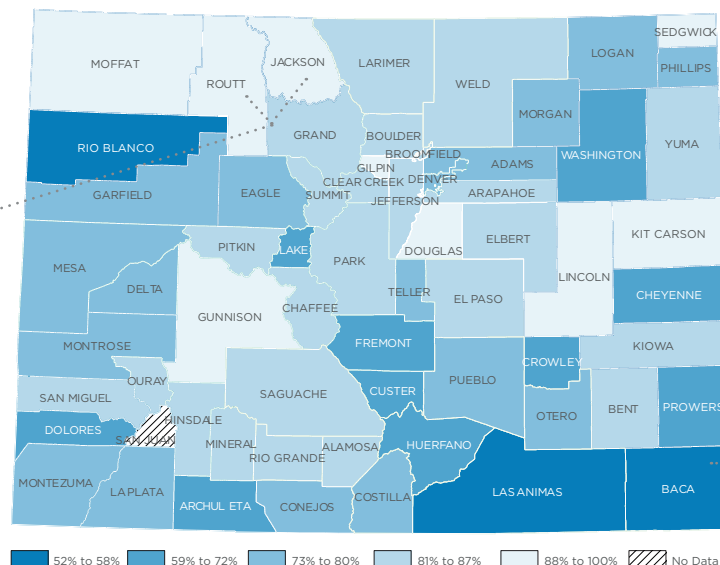

In Baca County, only **52 percent** of live births occurred to women who had early prenatal care, the lowest rate in the state. Baca County has not seen an early prenatal care rate higher than 70 percent since 2015.

Source: Colorado Department of Public Health and Environment, Vital Statistics Program.

CHILD HEALTH

HEALTHY STARTS: MATERNAL AND INFANT HEALTH

In 2018, 296 Colorado infants died before their first birthday.⁴¹ Although Colorado’s infant mortality rate has fallen steeply since 1990, every infant death is a tragedy and our state must do more to promote strong, healthy starts for our youngest children.

Racial and ethnic health disparities driven by inequitable policies and practices are well-documented, and infant mortality rates show that these inequities are already causing irreparable harm to children in the earliest days of life. In Colorado and across the nation, infants of color—in particular, black, American Indian and Hispanic infants—face higher-than-average mortality rates. Among black infants, studies have shown that these disparities persist even after controlling for education and income, pointing instead to the stress that black women experience as a result of discrimination and structural racism.⁴²

INFANT MORTALITY RATES HAVE FALLEN FOR NEARLY ALL RACIAL AND ETHNIC GROUPS IN COLORADO, YET CLEAR DISPARITIES STILL EXIST.

INFANT DEATHS PER 1,000 LIVE BIRTHS BY RACE/ETHNICITY

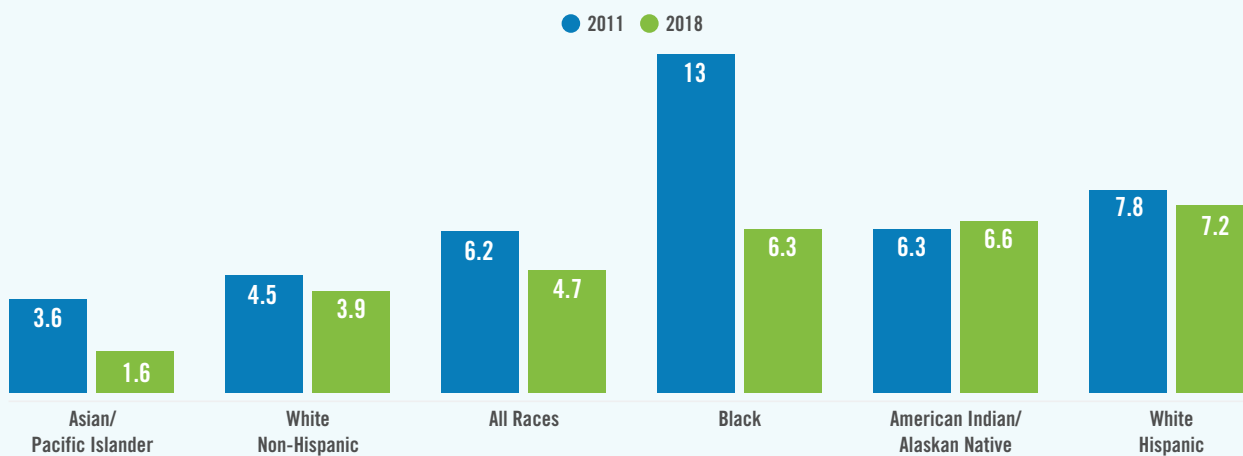

Source: Colorado Department of Public Health and Environment, Vital Statistics Program.

Perinatal mood and anxiety disorders, including depression, are the most common complication associated with pregnancy, yet many new moms are not getting the treatment they need.⁴³

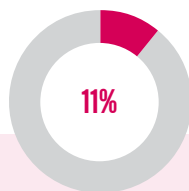

Among Colorado women who gave birth in the previous year, **1 in 9** reported experiencing postpartum depressive symptoms.

Source: Colorado Department of Public Health and Environment, 2018 PRAMS.

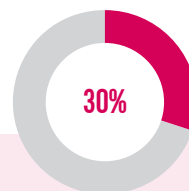

A separate survey found that nearly **1 in 3** new moms in Colorado had elevated anxiety scores on a commonly used screening tool.

Source: Colorado Department of Public Health and Environment, 2018 Health eMoms Survey.

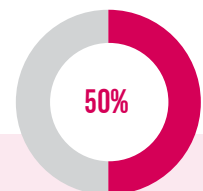

Nationally, **half** of women who had recently given birth and were diagnosed with depression did not get the treatment they needed.

Source: Mathematica Policy Research.

COVERING ALL KIDS

Health insurance is critical to the well-being of Colorado children and the economic security of their families. In the last decade, Colorado has made tremendous gains overall in getting more children covered. Between 2008 and 2015, the rate of uninsured children fell dramatically by two thirds; yet progress has stalled and the rate has hovered around 4.4 percent since 2015.⁴⁴

In 2018, 4.6 percent of Colorado children went without health insurance.⁴⁵

THE UNINSURED RATE FOR COLORADO CHILDREN HAS FALLEN SIGNIFICANTLY SINCE 2008, BUT PROGRESS HAS STALLED IN THE PAST THREE YEARS.

CHILDREN UNDER 19 WITHOUT HEALTH INSURANCE, U.S. AND COLORADO

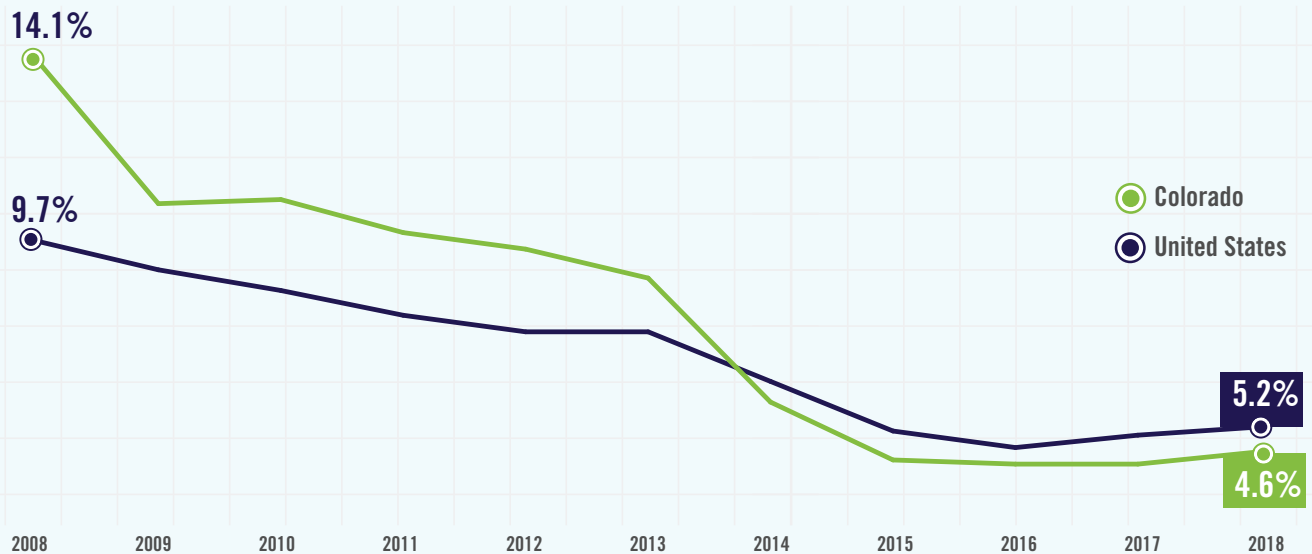

Source: U.S. Census Bureau, Health Insurance Historical Tables, 2008 to 2018.



CHILD HEALTH

COVERING ALL KIDS

Much of the success Colorado has seen in **the plummeting uninsured rate among children has been due to increased access to public health insurance programs like Medicaid and the Child Health Plan Plus (CHP+)**. From 2008 to 2017, the percent of Colorado kids covered by Medicaid at some point in the year increased from 26 percent to 44 percent. At its peak, CHP+ covered 11 percent of kids at some point during the year.⁴⁶ Together, the programs insured a significant portion of Colorado children who might not have access to health insurance otherwise.

MEDICAID AND CHP+ COVER A SUBSTANTIAL PORTION OF COLORADO CHILDREN EACH YEAR

COLORADO CHILDREN ENROLLED IN MEDICAID OR CHP+ AT ANY POINT IN THE FISCAL YEAR, 2008 TO 2018

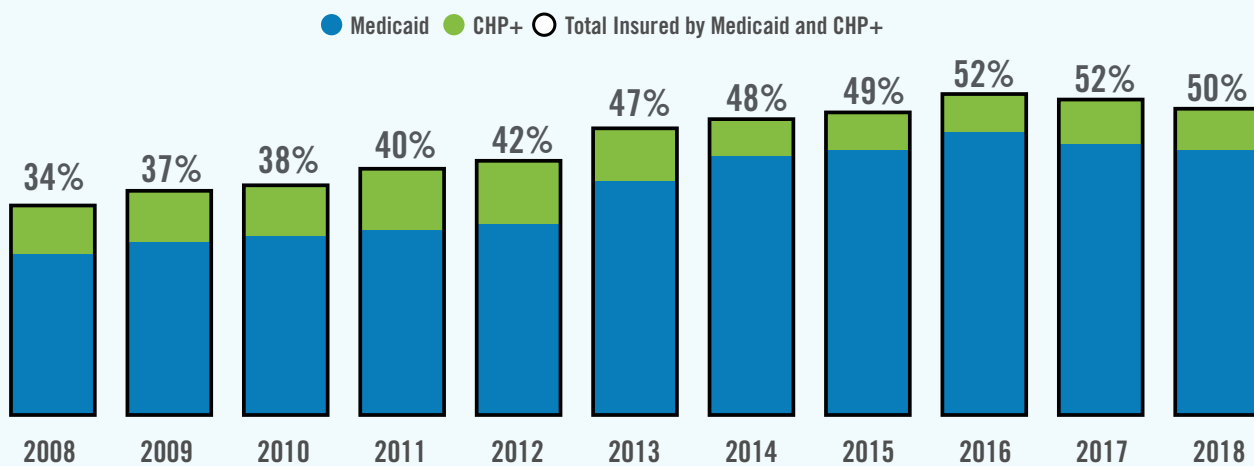

Source: Colorado Department of Health Care Policy and Financing.

Yet the latest estimates indicate that **child enrollment in Medicaid and CHP+ appears to be declining**. State data show that between fiscal years 2017-18 and 2018-19, enrollment in Medicaid and CHP+ fell by more than 21,000 children or 1.7 percent overall.^{47, 48} Fifty-one out of 64 counties in Colorado saw the share of kids covered by Medicaid fall during this period, while 31 counties saw decreases in the percentage of children enrolled in CHP+.

THE PERCENT OF CHILDREN ELIGIBLE FOR MEDICAID OR CHP+ BUT NOT ENROLLED GREW SLIGHTLY BETWEEN 2017 AND 2018.

PERCENT OF COLORADO CHILDREN ELIGIBLE FOR MEDICAID OR CHP+ BUT NOT ENROLLED, 2015-2018

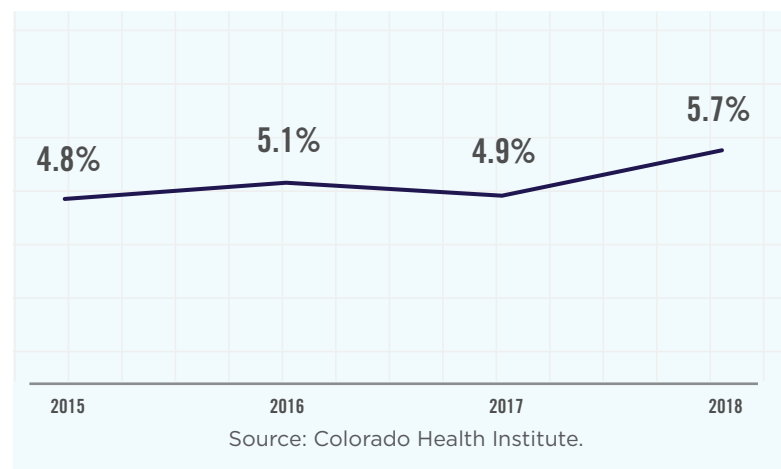

Source: Colorado Health Institute.

The latest national estimates looking at enrollment between March 2017 and 2019 suggest an even larger decline for Colorado: a fall in enrollment by nearly 43,000 children or 6.8 percent, which cannot be explained by any change to the unemployment rate.^{49, 50} The population of Colorado children who were eligible for Medicaid or CHP+ but not enrolled also increased slightly between 2017 and 2018.⁵¹

What is behind the fall in enrollment and threatening our state’s progress toward getting kids covered? Further investigation is needed, yet **state system changes requiring further income and residence verification** as well as **federal policies targeting immigrant families are likely to be major drivers**; these shifts may be disenrolling eligible Coloradans and discouraging participation in public insurance programs among the state’s immigrant communities.⁵² At one point in time, Colorado was seeing some of the largest declines in the nation in the rate of uninsured children, but recent estimates reveal that our progress may be backsliding.

SUBSTANCE USE AMONG TEENS

Alcohol and cigarette use has been declining among Colorado adolescents for the past decade, but Colorado’s highest-in-the-nation teen vaping rates are cause for concern.



BETWEEN 2007-2008 AND 2017-2018, THE PERCENT OF COLORADO YOUTH AGES 12 TO 17 WHO REPORTED DRINKING ALCOHOL IN THE PAST MONTH FELL BY NEARLY HALF.

PERCENT OF YOUTH AGES 12 TO 17 WHO REPORT USING ALCOHOL IN THE PAST 30 DAYS

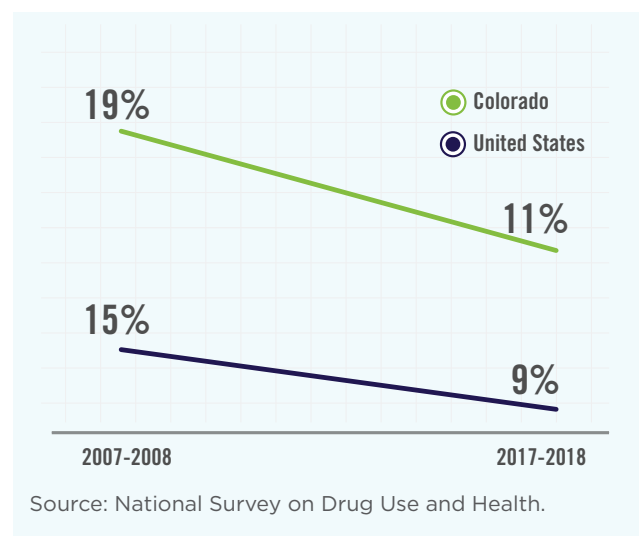

CIGARETTE USE AMONG YOUTH HAS DECLINED EVEN MORE STEEPLY.

PERCENT OF COLORADO YOUTH AGES 12 TO 17 WHO REPORT SMOKING A CIGARETTE IN THE PAST 30 DAYS

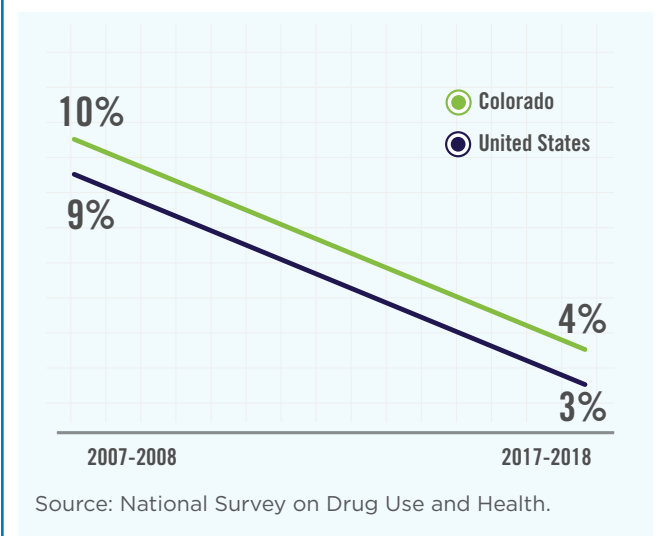

E-CIGARETTE USE AMONG YOUTH



Vaping—or the use of e-cigarettes—is a relatively new phenomenon. But by 2014, U.S. youth were using e-cigarettes more than any other tobacco product, and 2017 Colorado data show that vaping was four times more common among high school students than smoking cigarettes.^{53, 54}

Although often marketed as a safer alternative to traditional cigarettes, e-cigarettes contain large amounts of nicotine, a highly addictive chemical that harms developing brains.⁵⁵ Youth who use e-cigarettes are at higher risk of using other tobacco products in the future. A recent study found that **youth who used e-cigarettes as their first tobacco product were three times more likely to be using cigarettes two years later than youth who had never used tobacco products.**⁵⁶

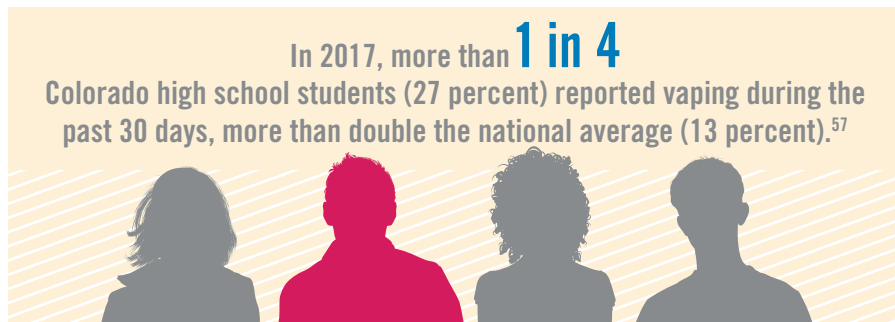

COLORADO YOUTH WHO IDENTIFY AS PACIFIC ISLANDER, AMERICAN INDIAN, MULTIRACIAL OR WHITE USE E-CIGARETTES AT HIGHER RATES THAN THEIR HISPANIC, BLACK OR ASIAN PEERS.

PERCENT OF HIGH SCHOOL STUDENTS WHO REPORT USING E-CIGARETTES IN THE PAST 30 DAYS BY RACE/ETHNICITY, 2017

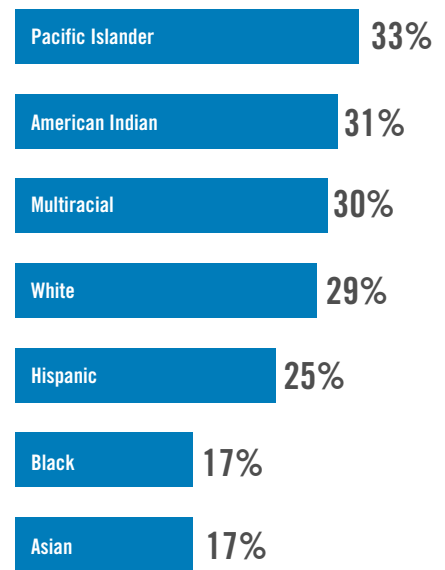

Source: Colorado Department of Public Health and Environment, 2017 Healthy Kids Colorado Survey.

IN SOME REGIONS OF THE STATE, NEARLY TWO IN FIVE HIGH SCHOOL STUDENTS REPORT VAPING IN THE PAST MONTH.

PERCENT OF HIGH SCHOOL STUDENTS WHO REPORT USING E-CIGARETTES IN THE PAST 30 DAYS BY HEALTH STATISTICS REGION, 2017

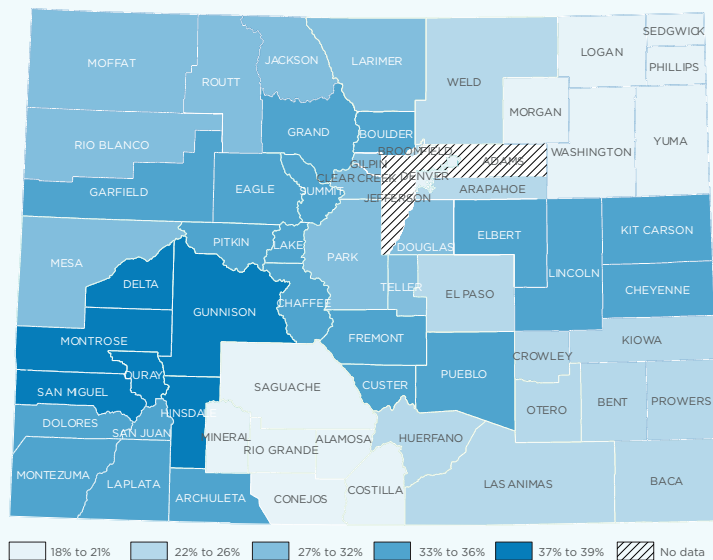

Source: Colorado Department of Public Health and Environment, 2017 Healthy Kids Colorado Survey.

TEEN SUICIDE

The rate of teen suicide in Colorado remained historically high in 2018 with **18.3 suicides per 100,000 teens ages 15 to 19**. This rate represents 69 young Coloradans who tragically lost their lives.⁵⁸ The highest teen suicide rates in recent years occurred in Health Statistics Region 17 (Clear Creek, Gilpin, Park and Teller counties) and Region 6 (Baca, Bent, Crowley, Huerfano, Kiowa, Las Animas, Otero and Prowers counties).⁵⁹

THE HIGHEST TEEN SUICIDE RATES IN RECENT YEARS HAVE BEEN DOCUMENTED IN HEALTH STATISTICS REGIONS 17 AND 6.

TEEN SUICIDE DEATHS (RATE PER 100,000 TEENS AGES 15-19) IN COLORADO BY HEALTH STATISTICS REGION, 2014-2018

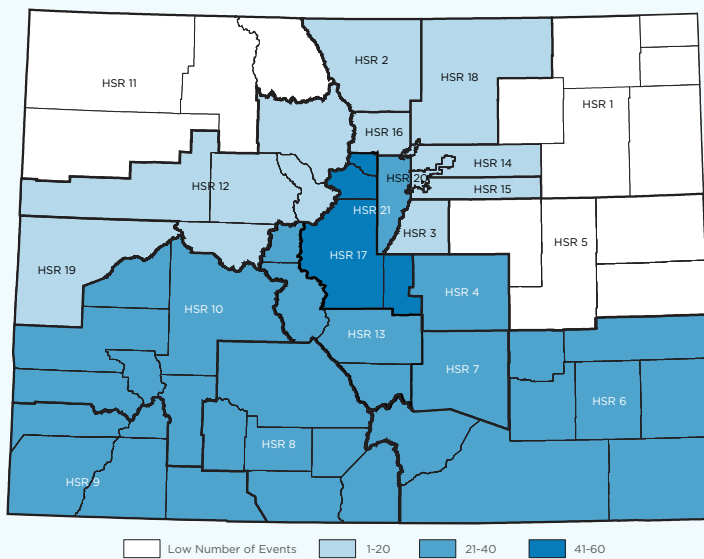

Source: Colorado Department of Public Health and Environment, Vital Statistics Program.



For all youth between the ages of 10 and 18, suicide has been identified as the leading cause of death in recent years.⁶⁰ For Colorado’s older teens, the suicide rate has reached some of its highest levels on record since 2015. While death by suicide tends to be less common among younger teens, the suicide rate for 10 to 14-year-olds in our state has also risen significantly in the last decade.⁶¹

WHILE LESS COMMON, THE SUICIDE RATE AMONG 10- TO 14-YEAR-OLDS HAS MORE THAN DOUBLED SINCE 2010.

TEEN SUICIDE DEATHS (RATE PER 100,000 TEENS) IN COLORADO BY AGE GROUP, 2010-2018

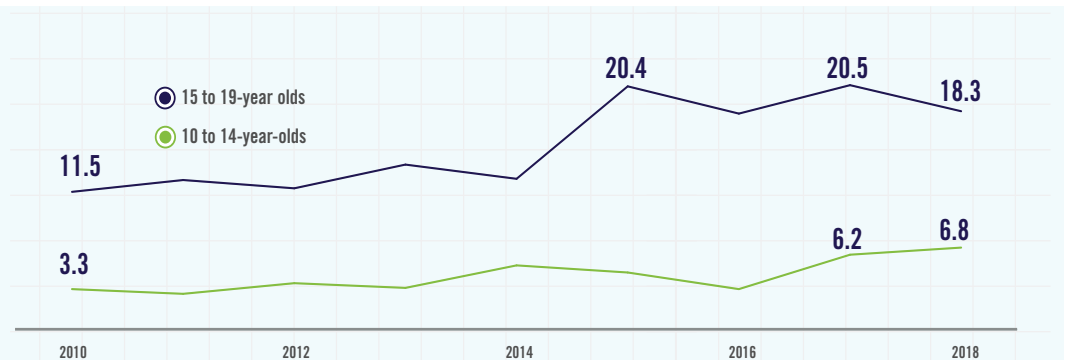

Source: Colorado Department of Public Health and Environment, Vital Statistics Program.

CHILD HEALTH

TEEN SUICIDE

Among which groups of young people are suicide rates highest? A report conducted by the Colorado Department of Public Health and Environment took a deep dive into suicide deaths among 10 to 18-year-olds between 2013 and 2017. Results from those years indicate that **boys, Non-Hispanic white teens and black teens saw the highest suicide rates.**⁶² Of the suicide deaths where there were known contributing factors, mental health concerns and a current depressed mood were most common. National research also suggests that suicide may be more common among youth in higher-poverty areas.⁶³

Recent local research in Colorado communities identified the following risk factors for teen suicide:

- social media use
- cyberbullying
- a lack of a sense of resiliency to deal with challenges
- exposure to instances of adult suicide⁶⁴



In 2017, Colorado high school students were able to directly report their mental health struggles on the Healthy Kids Colorado Survey. Results from that year indicated that **nearly 1 in 3 high school students had experienced symptoms of clinical depression.**⁶⁵

Comprehensive suicide prevention efforts are needed to keep Colorado teens safe and healthy.

Promising research finds that school-based interventions, as well as those delivered in other community settings, can have significant positive impacts.⁶⁶



MANY COLORADO TEENS REPORT STRUGGLING WITH THEIR MENTAL HEALTH.

PERCENTAGE OF COLORADO HIGH SCHOOL STUDENTS REPORTING SPECIFIC MENTAL HEALTH STRUGGLES, 2017

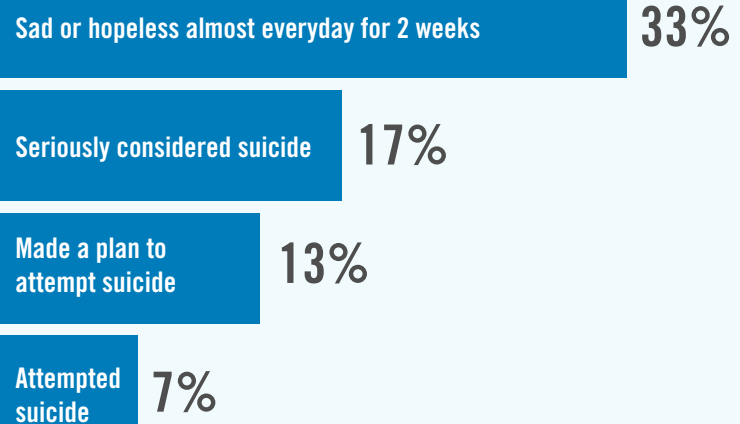

Source: Colorado Department of Public Health and Environment.

GUN VIOLENCE

Between 2013 and 2017, 254 Colorado kids and teens died due to firearm injuries.⁶⁷

Nationally, firearm-related deaths are the third leading cause of death among children ages 1 to 17 and the second leading cause of injury-related death, following deaths from motor vehicle injuries.⁶⁸ Firearm deaths are also much more common in the U.S. than in other developed nations. U.S. children between the ages of 5 and 14 are **21 times more likely** to be killed with a gun than children in other high-income countries.⁶⁹

Which groups of children are most at risk of dying by firearm?

The vast majority of children and teens who die by firearm in Colorado are boys. Between 2013 and 2017, **boys made up 82 percent of all Colorado firearm deaths among youth ages 19 and under.** Disparities in firearm deaths also fall along racial and ethnic lines due to intentional and systemic disinvestment in communities of color. Although non-Hispanic white youth made up the majority of firearm deaths in Colorado between 2013 and 2017 (58 percent), black youth are overrepresented among firearm deaths compared to their population size. Black youth made up about 7 percent of Colorado youth ages 19 and under between 2013 and 2017, but accounted for 11 percent of all firearm deaths among this age group during the same timeframe.^{70,71}

Firearm deaths include deaths due to suicide, homicide, unintentional injury or other undetermined causes.

IN RECENT YEARS, SUICIDES HAVE ACCOUNTED FOR MOST FIREARM DEATHS AMONG COLORADO CHILDREN AND TEENS.

FIREARM DEATHS IN COLORADO BY INJURY INTENT, AGES 19 AND UNDER

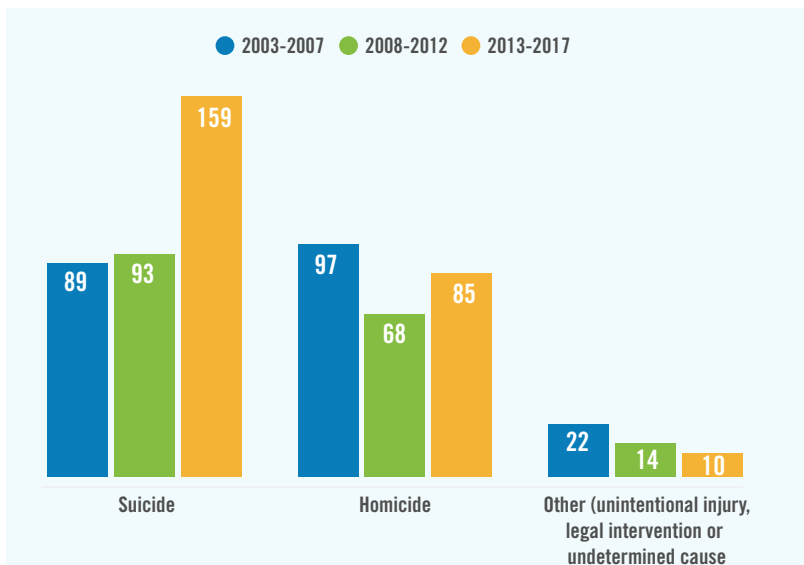

Source: Centers for Disease Control and Prevention, National Center for Health Statistics.

Between 2003-2007 and 2013-2017, firearm suicides among youth in Colorado increased by nearly **80%**

Source: Colorado Children's Campaign analysis of data from the Centers for Disease Control and Prevention, National Center for Health Statistics. Underlying Cause of Death on CDC WONDER Online Database.

CHILD HEALTH

GUN VIOLENCE

Some parts of Colorado experience significantly more firearm suicides than others.

BETWEEN 2013 AND 2017, EL PASO COUNTY EXPERIENCED THE HIGHEST NUMBER OF YOUTH FIREARM SUICIDES IN THE STATE—MORE THAN TWICE AS MANY AS ANY OTHER COLORADO COUNTY.

NUMBER OF DEATHS BY FIREARM SUICIDE AMONG LARGE COLORADO COUNTIES, AGES 10 TO 19, 2013 TO 2017

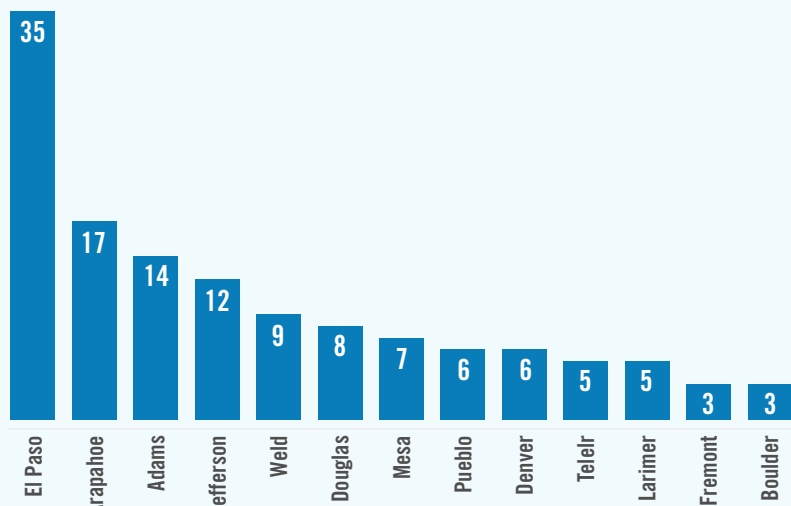

Source: Colorado Department of Public Health and Environment.



A 2010 study found that most adolescents who died by firearm suicide used guns obtained from a parent or other family member. Several studies suggest that child access prevention (CAP) laws can reduce firearm self-injuries, including suicide as well as accidental discharges and injuries among children and youth. CAP laws vary significantly by state, but in general, they encourage safe storage of firearms to prevent children and teens from having unsupervised access to guns.

Sources: Johnson, et al. (2010). Who are the owners of firearms used in adolescent suicides?; RAND Corporation. (2018). Effects of child-access prevention laws on suicide.; Giffords Law Center to Prevent Gun Violence. (n.d.). Child access prevention.

Even children who are not directly injured by firearms are affected by gun violence. Too many kids witness gun violence against others in their families or communities, and a majority worry about experiencing a shooting themselves.



8%

of U.S. kids—
1 in 12—have
been exposed to a
shooting in their lifetime.⁷²



57%

of U.S. teens said they were
very or somewhat worried about
the possibility of a shooting
happening at their school.⁷³

EARLY CHILDHOOD

Our vision:

All of Colorado's young children have high-quality early childhood experiences that ensure they are ready for school and on track for life success.



QUICK FACTS

11%

of young Colorado kids had a parent who reported they or someone in their family had to quit a job, not take a job, or greatly change their job because of problems with child care



48,000

Colorado kids under 6 lived in poverty in 2018

51%

of Coloradans live in child care deserts

64%

of Colorado kindergartners met expectations in at least 5 of 6 school readiness domains in 2019

Sources: U.S. Census Bureau, National Survey of Children's Health, Center for American Progress and the Colorado Department of Education.

EARLY CHILDHOOD

ADVERSE CHILDHOOD EXPERIENCES (ACEs)

A child's early years are critical to long-term well-being. Adverse Childhood Experiences (ACEs) have been shown to have lifetime impacts on a kid's health and behavior. Specific categories of ACEs were first identified in the landmark 1998 study conducted by the Centers for Disease Control. They include:

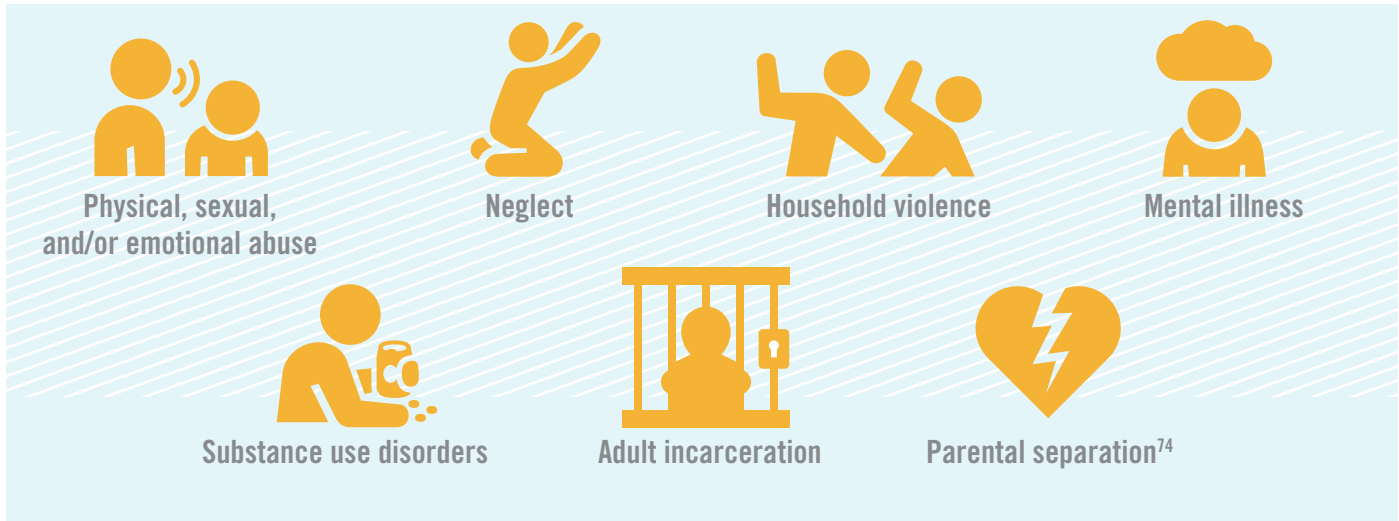

Adults in the study who experienced four or more of these harmful experiences in childhood were four to 12 times more likely to face drug use, alcoholism, depression and suicide attempts. They were also at increased risk for smoking, sexually transmitted diseases, and obesity.⁷⁵ Research since then has found the experiences of **poverty, discrimination, bullying, and neighborhood violence are likely additional ACEs** and can have powerful impacts on children.⁷⁶

In Colorado, an estimated 5 percent of all children under 6 have been exposed to two or more ACEs, a figure that is half the national average; 18 percent of 6 to 11-year-olds and 28 percent of 12 to 17-year-olds have also encountered multiple ACEs.⁷⁷ These figures represent an important population of Colorado children who have dealt with significant adversity in their most formative years.



COMPARED TO THE U.S., COLORADO SEES A SLIGHTLY BETTER RATE OF MULTIPLE ACEs AMONG YOUNG CHILDREN, BUT SIMILAR RATES FOR OLDER CHILDREN.

PERCENTAGE OF CHILDREN EXPOSED TO TWO OR MORE ACEs BY AGE GROUP, U.S. AND COLORADO 2017-2018

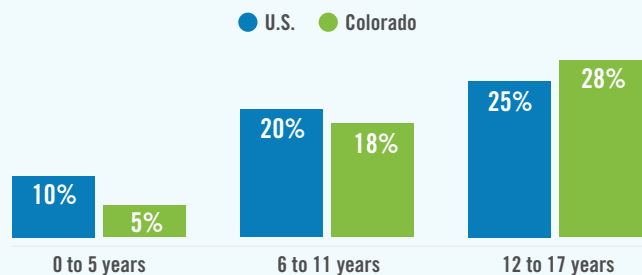

Source: The Child and Adolescent Health Measurement Initiative (CAHMI).



The same children who have historically faced the most barriers to optimal health also face a significantly higher risk of encountering ACEs. In the largest ACEs study thus far, adults who identified as black, Hispanic or multiracial; gay, lesbian or bisexual; those without a high school diploma; and those with very low annual incomes were much more likely to report ACEs in their childhood years.⁷⁸ Available data for Colorado suggest that our state’s Hispanic children see higher rates of exposure to multiple ACEs than the national average, as well as our children living below the federal poverty level.⁷⁹

Policies designed to meet the basic needs of all Colorado families, as well as interventions to promote resilience, are considered the major pathways to protect children from ACEs and help mitigate their negative impacts when they occur.⁸⁰

A LARGER SHARE OF HISPANIC CHILDREN IN COLORADO EXPERIENCE MULTIPLE ACEs COMPARED TO THE NATIONAL AVERAGE.

PERCENTAGE OF CHILDREN WHO HAVE EXPERIENCED TWO OR MORE ACEs BY RACE/ETHNICITY, U.S. AND COLORADO 2017-2018*

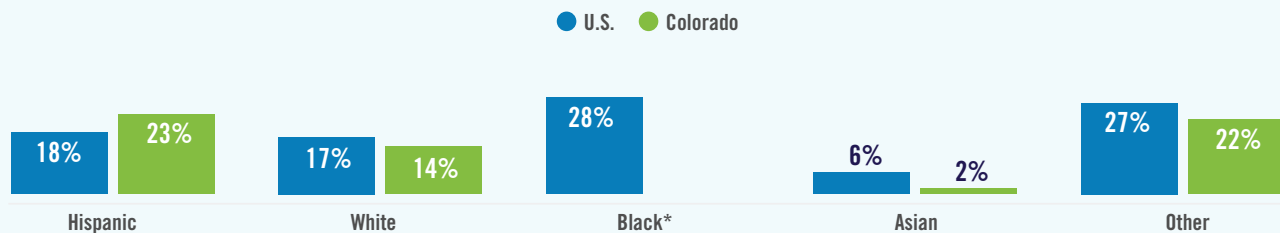

Source: The Child and Adolescent Health Measurement Initiative (CAHMI).
 *Due to the small sample size, estimates for black children, American Indian or Alaska Native, and Pacific Islander children in Colorado were not available.

EARLY CHILDHOOD

AVAILABILITY OF CHILD CARE

High-quality child care is a necessity for Colorado’s working families. Access to licensed care can help ensure a strong start for children and allow parents to participate in the workforce, strengthening the financial security of their families. **In 2018, Colorado’s licensed child care centers, family child care homes and preschools only had capacity to serve 58 percent of the young children who were likely in need of care.** More than 255,000 children under 6 in Colorado had all available parents in the workforce that year. Yet provider data indicate there were fewer than 148,000 licensed slots available across the state as of June 2018.^{81, 82} **Between June 2017 and June 2018, the state lost more than 4,000 licensed slots,** despite an increase in the estimated number of young children in need of care.^{83, 84, 85}

LICENSED CHILD CARE CAPACITY HAS FALLEN IN COLORADO IN RECENT YEARS, MAKING IT HARDER FOR FAMILIES TO FIND CARE.

PERCENT OF COLORADO CHILDREN UNDER 6 LIKELY IN NEED OF CHILD CARE SERVED BY LICENSED CAPACITY

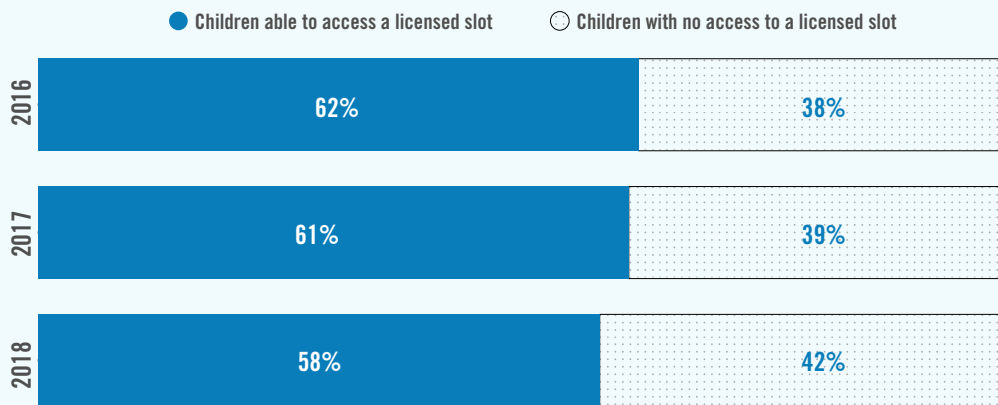

Sources: Colorado Children’s Campaign’s analysis of ACS 1-Year Estimates 2016-2018 and data from the Colorado Office of Early Childhood.



National survey data indicate that some of this loss might be explained by a significant decrease in licensed small family child care (FCC) homes; between 2011 and 2017, the number of these homes across the country fell by 35 percent.⁸⁶ The number of licensed large FCC homes and licensed child care centers also fell during this time, by 8 percent and 2 percent respectively.⁸⁷



In the past decade, Colorado has seen important shifts in the care and education of the state’s 5-year-olds, prompting changes for how we might measure and understand child care availability in the years ahead. Full-day kindergarten programs, mainly serving 5-year-olds, have enrolled more children each year since 2009, and in 2019 the passage of state-funded full-day kindergarten ensured access to full-day programs for all who choose this option.⁸⁸

When examining care availability for a narrower age range (children under 5), a recent report found that Colorado’s licensed capacity was still insufficient, especially in rural counties.

In 2018, 51 percent of Coloradans lived in child care deserts. These communities have at least three times more children under 5 than licensed child care slots.⁸⁹ **Black and Hispanic/Latino Coloradans were more likely to live in these child care deserts,** as well as residents in urban and rural communities and those in low-income neighborhoods.⁹⁰

Increasing child care capacity to better respond to the needs of working families is essential to child and community well-being. Investments in the availability of child care, affordability for families, and support for the early childhood workforce are needed to address pressing family needs.

HALF OF COLORADANS LIVE IN CHILD CARE DESERTS, AND BLACK AND HISPANIC/LATINO COLORADANS ARE MORE IMPACTED THAN OTHERS.

PERCENT OF COLORADANS LIVING IN CHILD CARE DESERTS BY RACE/ETHNICITY, 2018

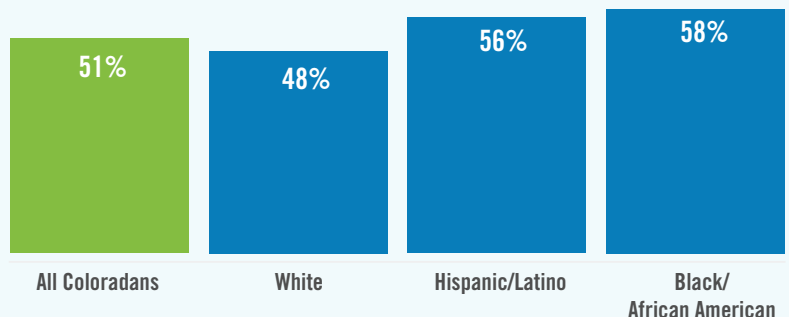

Source: Center for American Progress.

EARLY CHILDHOOD

AFFORDABILITY OF CHILD CARE

The majority of Colorado’s youngest children live in households where all parents work, making child care a necessity for most families. Child care is also often the largest piece of the household budget, putting a strain on families’ wallets during an already expensive phase of life.

DUE TO INSUFFICIENT PUBLIC INVESTMENT IN CHILD CARE, MANY COLORADO PARENTS STRUGGLE TO AFFORD CONSISTENT CARE WHILE PROVIDERS STILL OPERATE ON VERY THIN MARGINS.

AVERAGE ANNUAL PRICE OF CHILD CARE IN COLORADO, BY CHILD’S AGE AND CARE SETTING

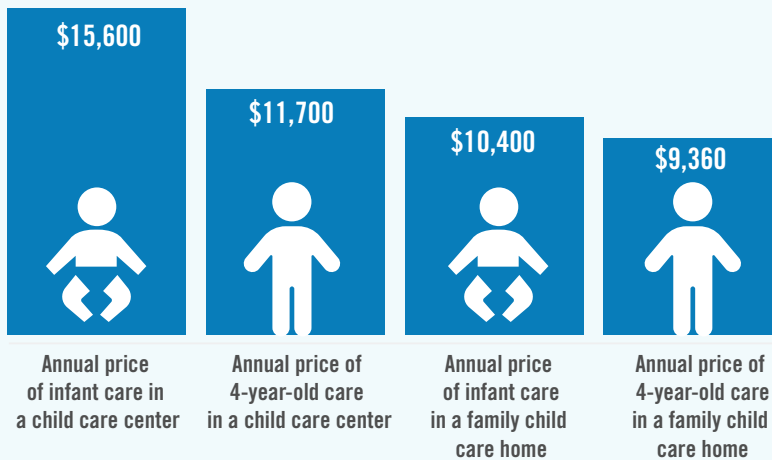

Source: Child Care Aware.

Welcoming a new child into the family is a joyous occasion. It can also be a costly one as families face the cost of diapers, equipment, medical bills, and the expense of taking family leave that is often unpaid. On top of these expenses, most families must grapple with the high cost of child care—often a necessity in order for them to work and earn an income that can support their family. On average, one year of child care for an infant in Colorado costs \$15,600 in a child care center and \$10,400 in a family child care home.⁹¹

Child care costs are a significant burden for parents, but cutting the cost of providing care is not the answer to these affordability challenges. Colorado needs additional public investment in child care so that parents don’t have to shoulder the cost alone—and so providers can continue to offer high-quality care to children during a sensitive time of brain development.



Despite the high price families pay for care, many providers are still operating on paper-thin margins. For some age groups, current child care tuition rates already may not cover the total cost of providing care.⁹² Staff salaries and benefits are the largest expense for most providers, making up an estimated 56 to 68 percent of program expenses, according to one recent cost model.⁹³ And child care teachers are already underpaid, contributing to Colorado’s significant child care workforce shortage. Forcing providers to bear the burden of cutting costs would hurt child care educators and ultimately reduce the quality of care Colorado’s youngest kids are receiving.

CHILD CARE TEACHERS IN COLORADO EARN SIGNIFICANTLY LESS THAN EDUCATORS IN OTHER SETTINGS. NATIONALLY, INFANT AND TODDLER TEACHERS TYPICALLY EARN EVEN LESS THAN THE AVERAGE WAGE FOR ALL CHILD CARE TEACHERS.

MEDIAN WAGES IN COLORADO FOR SELECT EDUCATION OCCUPATIONS, 2018

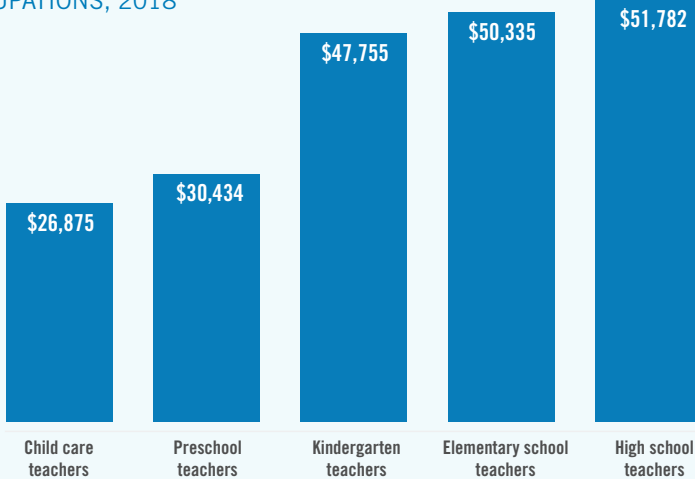

Source: Colorado Department of Labor and Employment.



Kids, parents and employers across the state count on Colorado’s child care educators every day. Low wages are harming the valuable educators who dedicate themselves to nurturing our state’s youngest children and causing a serious child care workforce shortage.



Approximately **70%** of Colorado child care directors report having difficulty finding teachers to fill open positions.

Vacancies take an average of **2.5 months** to fill.

Source: Schaack, D.M., & Le, V. (2017). Colorado Early Childhood Workforce Survey 2017: Key Findings.

Our vision:
All students in Colorado graduate from high school prepared for college, careers and life.

QUICK FACTS

In 2019-2020:



913,223 students attended Colorado public schools, up 10 percent since 2009-2010. Colorado has not seen a decrease in student enrollment since **1988**.⁹⁴

41% of Colorado students qualified for free or reduced-price lunch because their family's income was at or below 185 percent of the federal poverty level

14% were identified as English Language Learners

12% received special education services

7% were identified as gifted and talented

1% were immigrants⁹⁵

COLORADO'S STUDENT POPULATION IS DIVERSE, YET OUR PUBLIC SCHOOL TEACHER WORKFORCE IS PREDOMINANTLY WHITE.

STUDENTS AND TEACHERS IN COLORADO PUBLIC SCHOOLS BY RACE/ETHNICITY, 2018-2019

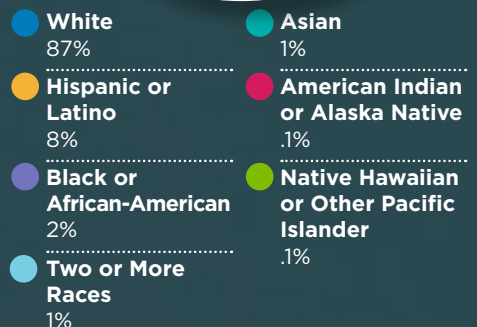
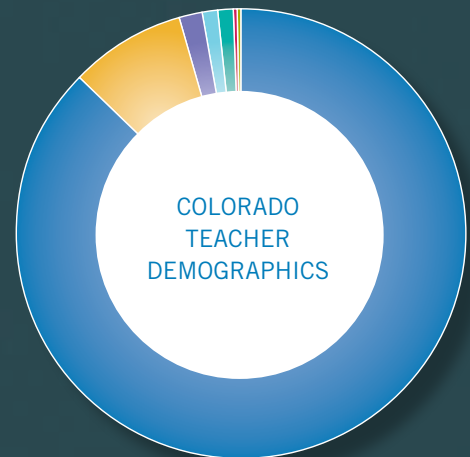
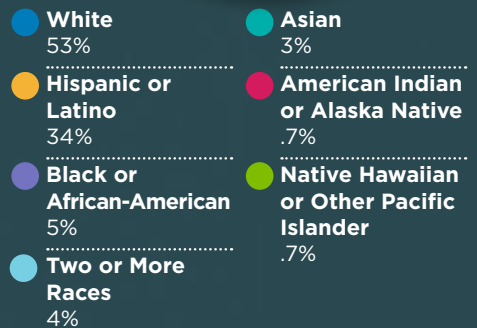
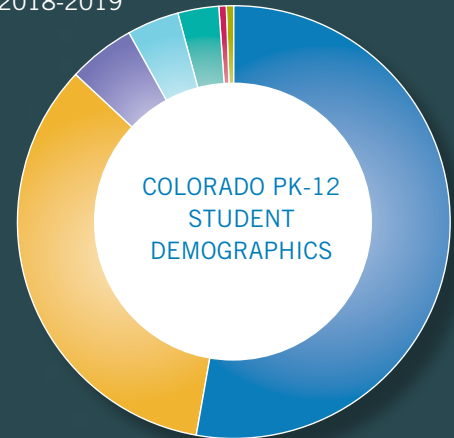

FULL-DAY KINDERGARTEN

Research has long demonstrated the benefits of full-day kindergarten for our youngest learners. Colorado’s recent decision to fully fund full-day kindergarten means that thousands more kids are able to reap those benefits.



Full-day kindergarten is linked to:

Improved student attendance during kindergarten⁹⁶

Lower rates of grade retention later in a child’s schooling⁹⁷

Larger gains in reading and math relative to children in half-day programs⁹⁸

NEARLY 12,000 MORE YOUNG COLORADO STUDENTS WERE ABLE TO ENROLL IN FULL-DAY KINDERGARTEN IN 2019-2020 AFTER THE STATE EXPANDED FREE FULL-DAY KINDERGARTEN TO ALL WHO CHOOSE IT.

PERCENT OF COLORADO KINDERGARTNERS IN A FULL-DAY PROGRAM

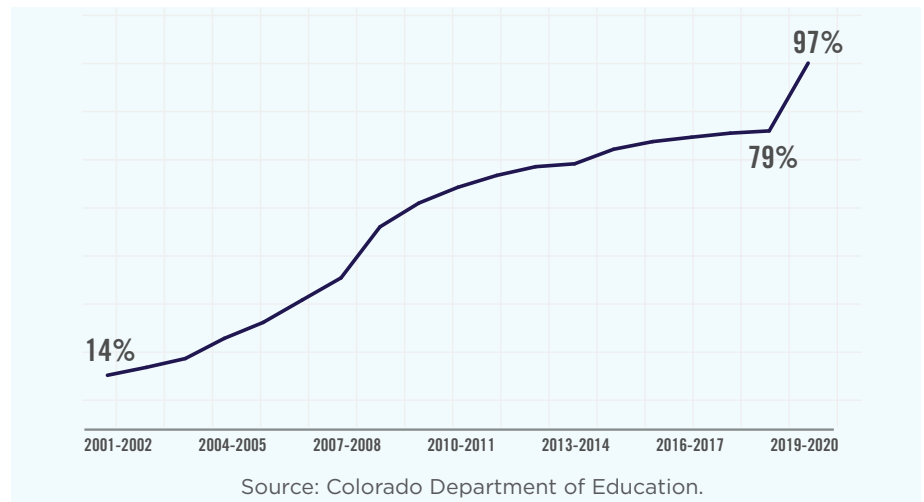

Five school districts went from having **no** kindergartners in a full-day program in 2018-2019 to having **all** kindergartners in a full-day program one year later.⁹⁹

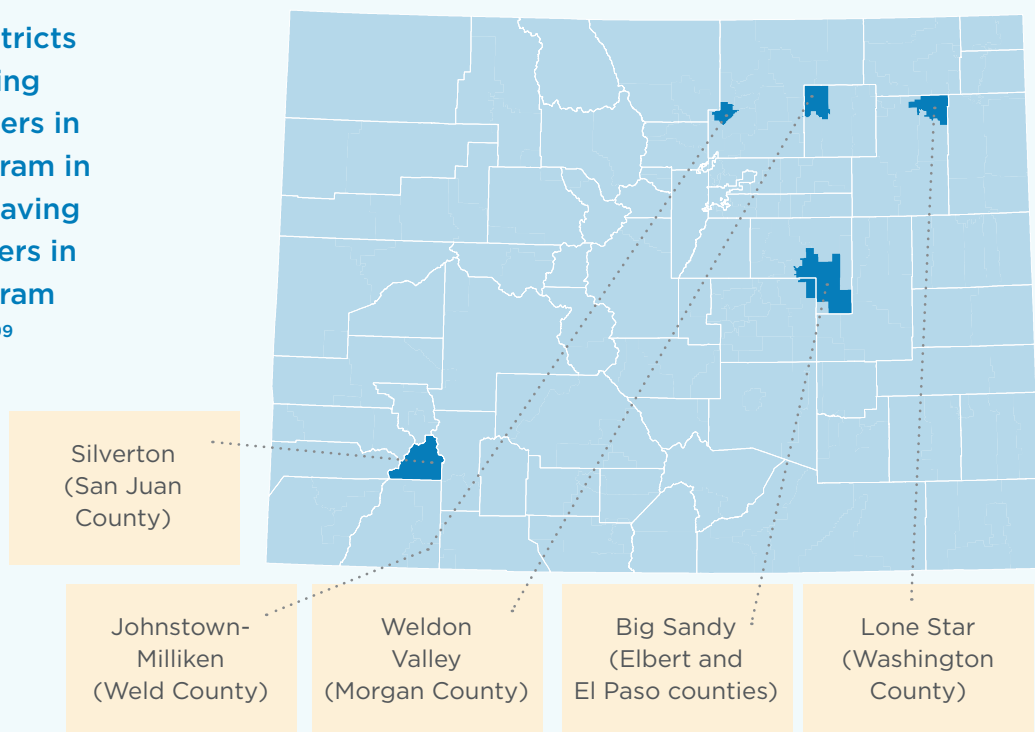

SCHOOL FUNDING

The level at which we fund our state’s public schools not only demonstrates our commitment to Colorado’s kids—it can also determine their academic futures. A large body of research finds that school funding is strongly linked to student performance and academic outcomes.¹⁰⁰ Yet during the past several decades, **Colorado has continued to lag behind most states, as well as the nation, in the dollars we spend on each student per year.**¹⁰¹

COLORADO HAS TRAILED THE NATION IN PER-PUPIL SPENDING FOR MUCH OF THE PAST FIVE DECADES.

PER-PUPIL SPENDING IN CONSTANT 2017-2018 DOLLARS, U.S. AND COLORADO

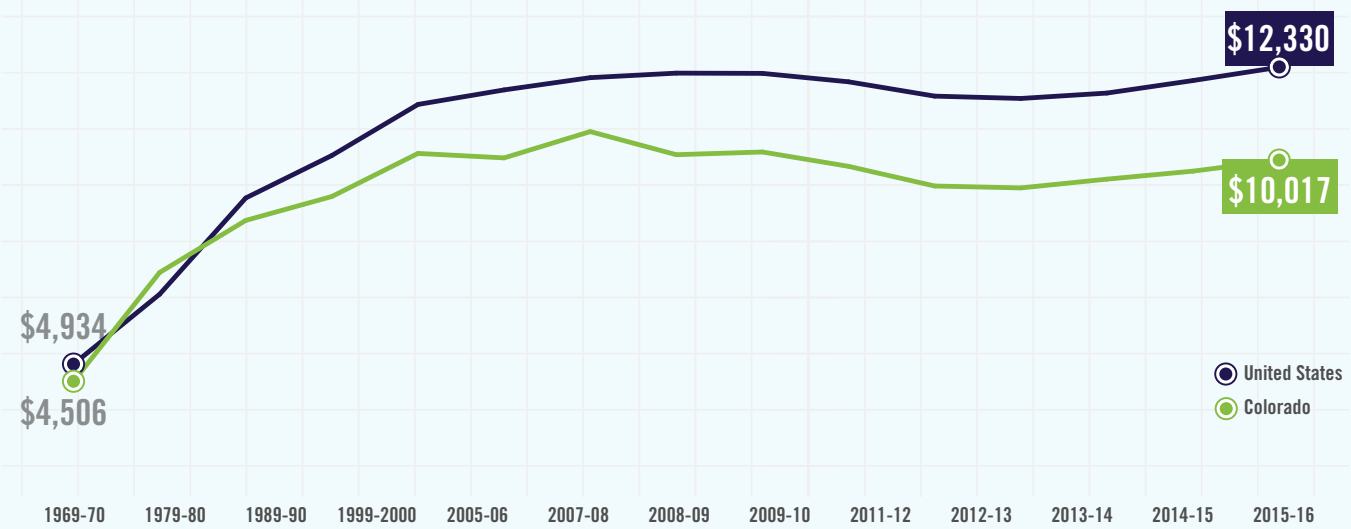

Source: National Center for Education Statistics.

Beyond state averages, the amount of dollars invested in Colorado’s students varies significantly between districts due to the state’s school funding formula, and the role played by local property wealth and voters’ ability to invest more in education. Coloradans in property-poor districts pay some of the highest base property tax rates and often vote to tax themselves further, but still struggle to generate funding for local schools; in fiscal year 2019-2020, the state’s **35 school districts with the lowest assessed property value per student were only able to raise an additional \$1,049 per student with an average of 16.51 override mills.**¹⁰² In comparison, residents in property-wealthy areas pay lower base tax rates and are still able to collect significant amounts of additional, voter-approved funding; that same year, the **35 school districts with the highest assessed value per student were able to raise an average of \$2,109 per student on just 2.83 voter-approved override mills.**¹⁰³

These data indicate that our state’s low property wealth districts taxed themselves at 5.8 times the rate of high property wealth districts in FY 19-20, but only generated half of the additional dollars for their students. Mill levy override funding is layered on top of funding that is received through the state’s funding formula, exacerbating inequities in the level of resources available to educate students across districts.

For low-income students especially, adequate school funding is a game changer. Poverty has extensive and damaging impacts on a student’s ability to learn—but adequate investments can help mitigate these effects. States and districts that invest more in schools tend to see stronger academic performance among students in poverty.^{104, 105} School funding is associated with children’s access to important learning resources, such as improved class sizes, student-to-teacher ratios and teacher pay.¹⁰⁶

The achievement gap in Colorado between low-income students and their higher income peers is significant across subject areas, and low-income students make up a large portion (41 percent) of the student population.¹⁰⁷ Some research finds that **students facing poverty likely require 2.5 times the school funding as their higher income peers.**¹⁰⁸ Yet due to the lower local revenues in high-poverty school districts, Colorado students in the highest poverty districts in 2015 only saw 7 percent more in total revenue per student than those in the lowest poverty districts.¹⁰⁹

Colorado’s students of color, who have historically faced the most barriers to educational opportunity, are attending schools receiving less revenue per student as well. In 2015, **the state’s districts serving the most students of color received 5 percent less in state and local revenue per student in than those serving the fewest.**¹¹⁰

SOME RESEARCH FINDS THAT STUDENTS FACING POVERTY REQUIRE 2.5 TIMES THE FUNDING THEIR HIGHER-INCOME PEERS RECEIVE—YET IN COLORADO, THE REVENUES PER STUDENT DIFFER ONLY SLIGHTLY BETWEEN THE HIGHEST AND LOWEST POVERTY DISTRICTS.

STATE AND LOCAL REVENUES PER COLORADO STUDENT, HIGHEST AND LOWEST POVERTY QUARTILES

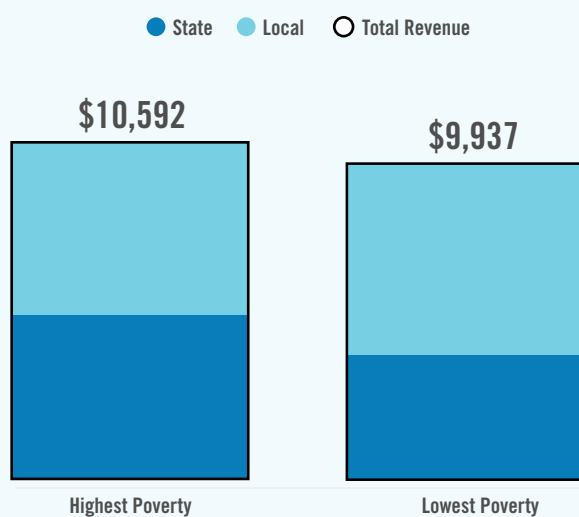

Source: The Education Trust.



EDUCATOR SALARIES

Teachers play pivotal roles in our children’s lives and are the single most important school-related factor for student achievement.¹¹¹ Unfortunately, Colorado continues to face an educator shortage, and local and national research indicate that low teacher pay is likely a key contributor.¹¹² In the 2018-2019 school year, **Colorado’s public school teachers were paid an average annual salary of \$54,950**, with significant pay disparities between teachers in different districts.¹¹³

National data indicate that Colorado’s average teacher pay has trailed the U.S. average for the last two decades. After adjusting for inflation, **Colorado’s teacher salaries have actually fallen overall by 6.3 percent since 1999.**¹¹⁴



Teacher salaries in Colorado’s rural communities are especially low. The most recent cost-of-living data available for school districts show that **in most small rural communities, teacher salaries fall well below the local cost of living.**^{115, 116}

BETWEEN 1999 AND 2018, THE AVERAGE TEACHER SALARY IN COLORADO FELL BY MORE THAN 6 PERCENT.

AVERAGE ANNUAL SALARY OF PUBLIC SCHOOL TEACHERS IN CONSTANT 2017-18 DOLLARS, U.S. AND COLORADO, SELECTED YEARS

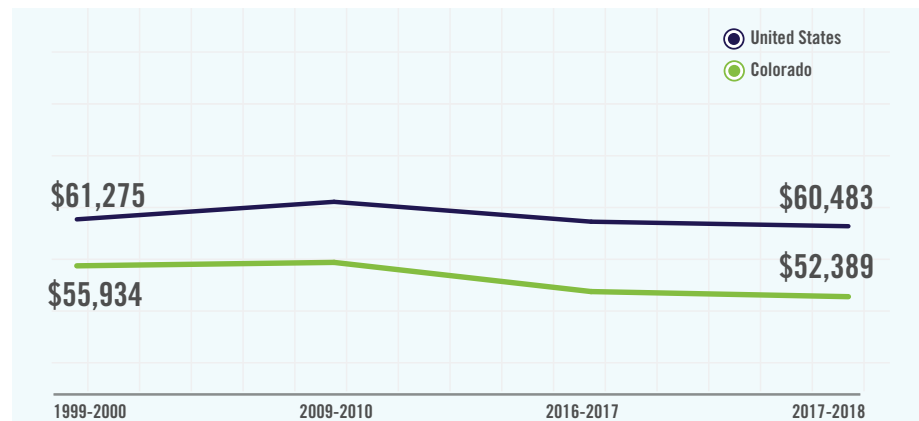

Source: National Center for Education Statistics.

TEACHERS IN SMALL RURAL DISTRICTS MAKE SIGNIFICANTLY LESS THAN THEIR PEERS IN LARGER DISTRICTS ON THE FRONT RANGE.

AVERAGE ANNUAL SALARIES OF COLORADO TEACHERS AND COST-OF-LIVING ESTIMATES IN SELECTED DISTRICTS, 2017

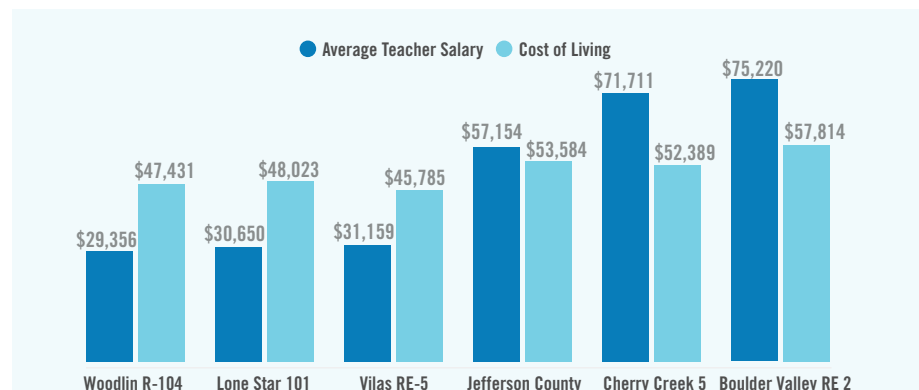

Sources: Colorado Department of Education and Colorado Legislative Council.



At the beginning of the 2018-2019 school year, there were nearly **7,800 teaching vacancies across the state**, representing a shortage of 13.8 percent.¹¹⁷ Compounding this issue, in recent years Colorado's educator preparation programs have seen declines in enrollment and completion as well. **Between 2011 and 2018, enrollment in educator preparation programs in Colorado fell by more than 13 percent, while completion fell by 17 percent.**¹¹⁸

Low teacher pay may also be connected to another significant issue Colorado faces—a lack of racial and ethnic diversity in the educator workforce. Higher student debt burdens experienced by teachers of color create another barrier to entering the classroom.^{119, 120} While nearly half of Colorado students are children of color, teachers of color make up less than 15 percent of our state's teacher workforce. See page 44 for a more detailed breakdown of the demographics of Colorado teachers and students.

Adequate teacher pay is essential for recruiting and retaining great educators.¹²¹ Compensating educators appropriately for their significant contributions to Colorado's children can ensure a strong teacher workforce for years to come.

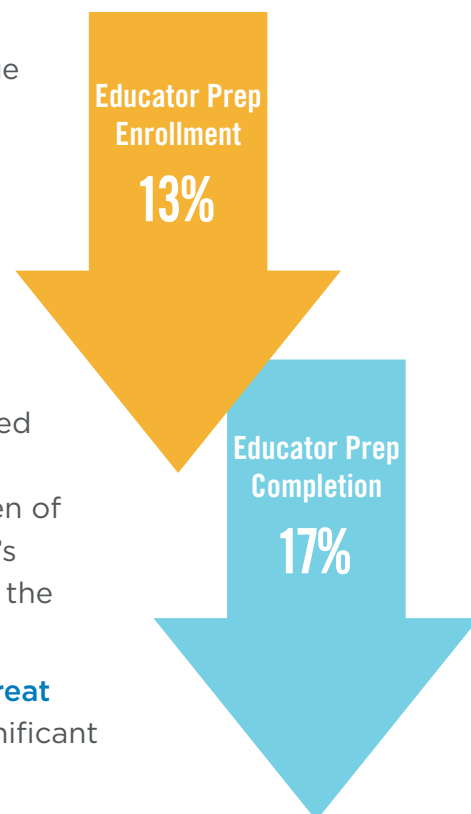

ONLINE EDUCATION PROGRAMS

Enrollment in Colorado's online schools has grown from 166 students in the 2000-2001 school year to more than 22,000 students nearly 20 years later.^{122, 123} Despite this rapid growth, the quality of education some online schools provide is in question.

Online schools and programs in Colorado are full-time academic programs. In the 2019-2020 school year, Colorado had 28 multi-district online schools (schools authorized by a single district but serving students from across the state), 11 single-district online schools (schools that only serve students from their authorizing district), and 26 single-district online programs (a program tied to a single school that does not enroll more than 100 students).¹²⁴ Although the schools and programs themselves are not-for-profit, many contract with for-profit education service providers that design and implement education programs, provide online class management and coordinate employment of teachers, among other instructional and operational services.¹²⁵

A 2006 report by the state auditor highlighted several concerns with the quality and accountability of Colorado's online schools and programs, including poor student performance on standardized assessments, graduation rates significantly below the state average, and a lack of licensed and highly qualified teachers.¹²⁶ Nearly 15 years later, most of these concerns have not been addressed. The state's 2019 *Online Summary Report* notes that students in online schools score lower than those in non-online schools across all subjects and on all assessments, despite the fact that the overall demographics of online schools are very similar to the demographics of Colorado's student population as a whole.¹²⁷ And among the 39 online schools and programs for which high school graduation rates were available in 2019, all but seven had graduation rates below the state average.¹²⁸

IN THE PAST DECADE, ENROLLMENT IN COLORADO'S ONLINE SCHOOLS AND PROGRAMS HAS GROWN BY 71 PERCENT—NEARLY NINE TIMES FASTER THAN PK-12 ENROLLMENT AS A WHOLE.

NUMBER OF PRE-K THROUGH 12TH GRADE STUDENTS ENROLLED IN A COLORADO ONLINE SCHOOL OR PROGRAM

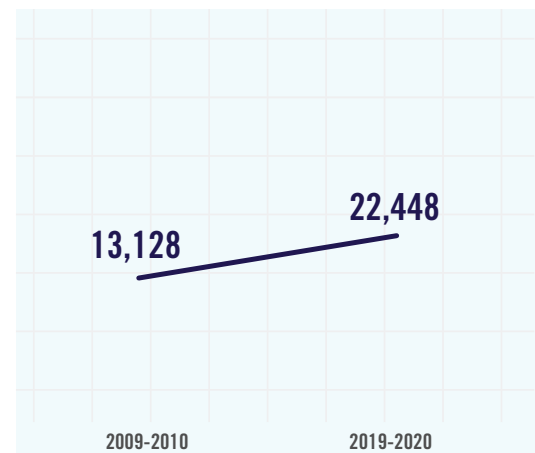

Source: Colorado Department of Education.

FEWER THAN HALF OF ALL HIGH SCHOOL STUDENTS AT ONLINE SCHOOLS GRADUATED ON TIME IN 2019, COMPARED TO 84 PERCENT OF STUDENTS IN NON-ONLINE SCHOOLS.

PERCENT OF PUBLIC HIGH SCHOOL STUDENTS GRADUATING WITHIN FOUR YEARS BY SCHOOL TYPE, 2019

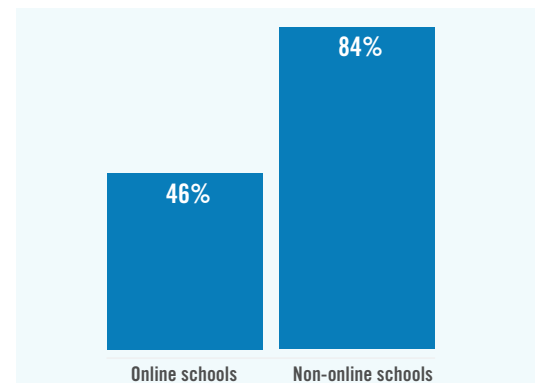

Source: Colorado Children's Campaign analysis of data from the Colorado Department of Education.

STUDENT ACHIEVEMENT

Standardized assessments are not the only way to measure students' knowledge and abilities, but they do offer one method to track progress in the core skills kids will need later in life.



Colorado's Statewide Standardized Assessment Schedule

CMAS English Language Arts and Mathematics: Grades 3 through 8

CMAS Science: Grades 5, 8 and 11

CMAS Social Studies: Grades 4 and 7 (sampled)

PSAT: Grades 9 and 10

SAT: Grade 11

Source: Colorado Department of Education.

STUDENT ACHIEVEMENT HAS INCHED UP IN RECENT YEARS, BUT STILL FEWER THAN HALF OF COLORADO STUDENTS MEET EXPECTATIONS IN CRITICAL SUBJECTS.

PERCENT OF STUDENTS MEETING OR EXCEEDING EXPECTATIONS ON THE CMAS

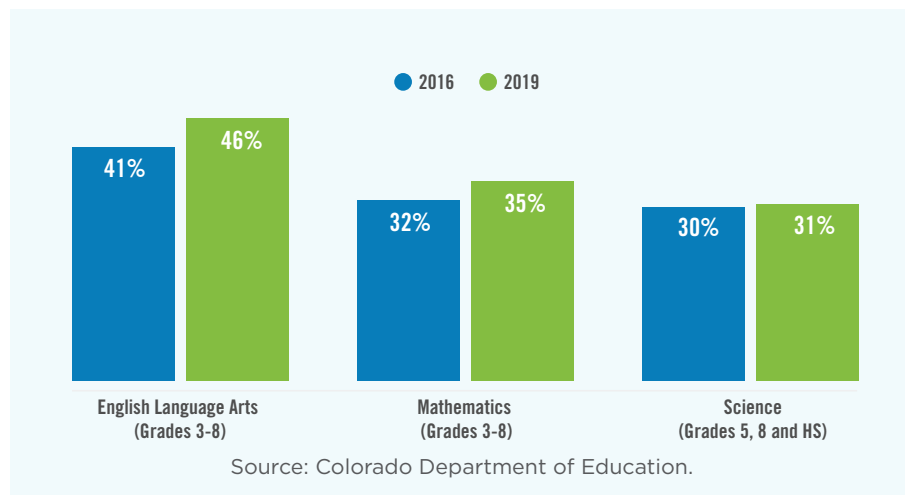

Statewide averages can mask significant differences in student proficiency across the state. This map shows the percent of students meeting or exceeding expectations in English Language Arts on the 2019 CMAS by school district. Proficiency levels range from 7 percent in Saguache County's Mountain Valley School District to 75 percent in Yuma County's Liberty School District.¹²⁹ ELA proficiency levels are strongly correlated with the percent of students who qualify for free or reduced-price lunch, illustrating the impact poverty can have on educational outcomes.

STUDENTS MEETING OR EXCEEDING EXPECTATIONS IN ENGLISH LANGUAGE ARTS ON THE 2019 CMAS BY SCHOOL DISTRICT

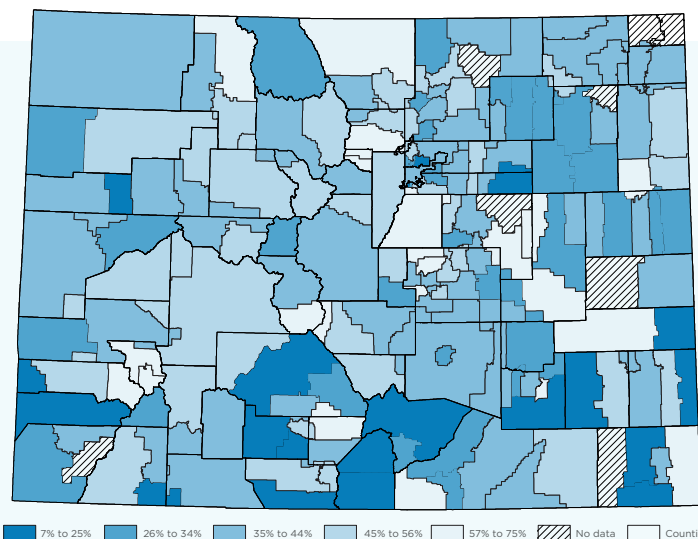

Source: Colorado Department of Education.

STUDENT ACHIEVEMENT

COLORADO MUST DO MORE TO REMOVE BARRIERS TO EDUCATIONAL OPPORTUNITY AMONG CHILDREN IN LOW-INCOME FAMILIES. STUDENTS WHO QUALIFY FOR FREE OR REDUCED-PRICE LUNCH ARE 30 PERCENTAGE POINTS LESS LIKELY TO MEET EXPECTATIONS ACROSS ALL SUBJECTS DUE TO THE HARMFUL EFFECTS OF POVERTY.

PERCENT OF STUDENTS IN GRADES 3 THROUGH 8 MEETING OR EXCEEDING EXPECTATIONS ON THE 2019 CMAS, BY FAMILY INCOME

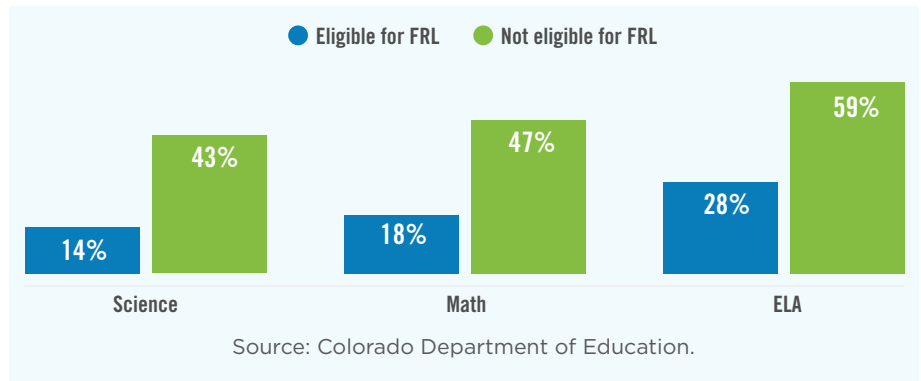

COLORADO'S STUDENTS OF COLOR ALSO EXPERIENCE LIMITED ACADEMIC RESOURCES AS A RESULT OF POLICIES AND PRACTICES THAT LIMIT OPPORTUNITY, DRIVING PERSISTENT GAPS IN STUDENT PROFICIENCY BETWEEN MANY STUDENTS OF COLOR AND THEIR WHITE PEERS.

PERCENT OF STUDENTS IN GRADES 3-8 MEETING OR EXCEEDING EXPECTATIONS ON THE 2019 CMAS, BY RACE/ETHNICITY

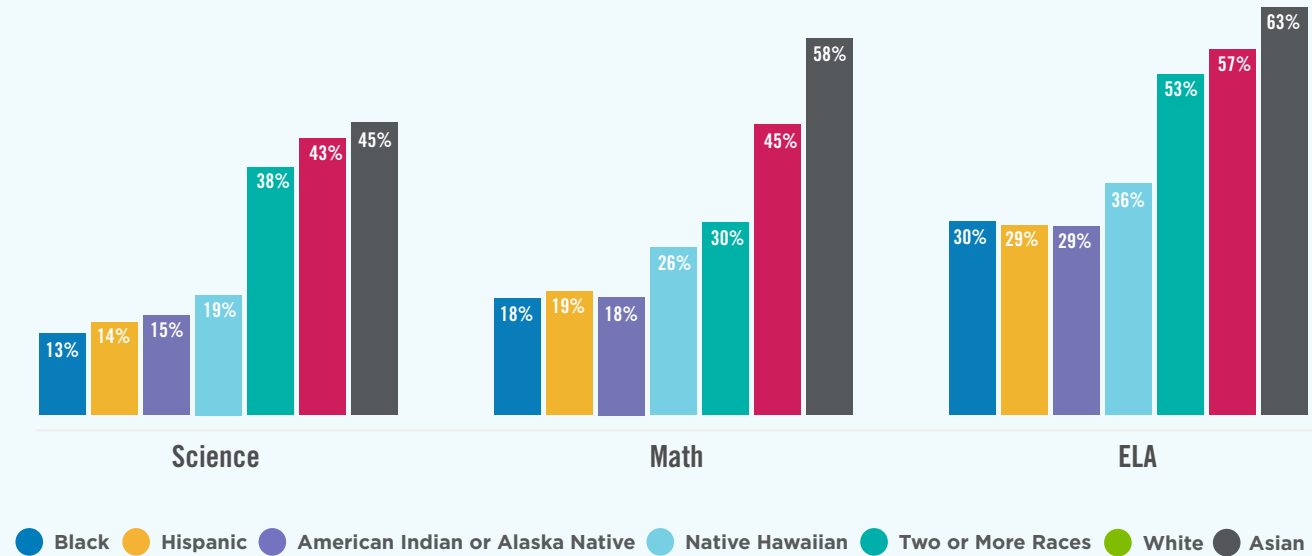

HIGH SCHOOL GRADUATION RATES

A high school diploma opens the door to college, employment opportunities and greater lifetime earning potential. Supporting all young people in graduating high school will help ensure a brighter future for our state's children.

COLORADO'S ON-TIME HIGH SCHOOL GRADUATION RATE CONTINUED ITS STEADY CLIMB IN 2019, REACHING ITS HIGHEST LEVEL SINCE THE GRADUATION RATE FORMULA WAS CHANGED IN 2010.

PERCENT OF COLORADO PUBLIC HIGH SCHOOL STUDENTS GRADUATING WITHIN FOUR YEARS

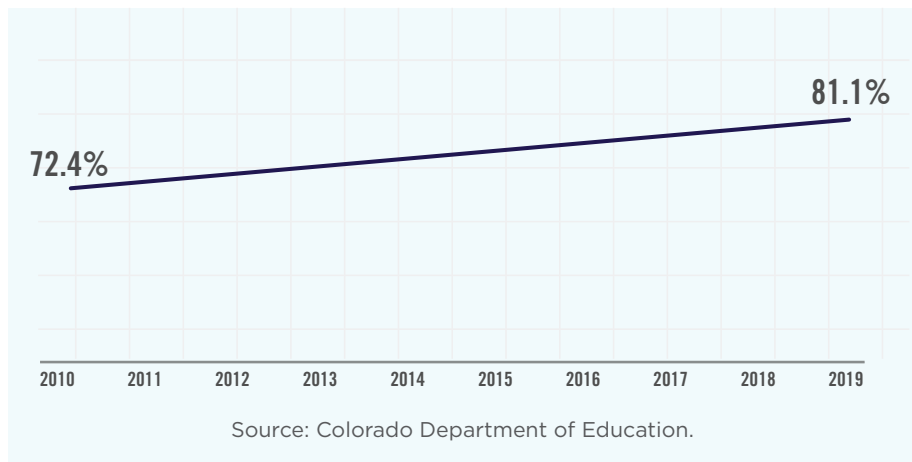

In 2018, Coloradans with a high school diploma earned nearly

20% more

than those who did not finish high school.

Source:
U.S. Census Bureau,
2018 American
Community Survey.



AMERICAN INDIAN, HISPANIC, AND BLACK STUDENTS HAVE SEEN THE GREATEST GAINS IN GRADUATION RATES SINCE 2011, BUT COLORADO HAS MORE WORK TO DO TO REMOVE BARRIERS TO GRADUATION FOR OUR STUDENTS OF COLOR.

PERCENT OF COLORADO PUBLIC HIGH SCHOOL STUDENTS GRADUATING WITHIN FOUR YEARS, BY RACE/ETHNICITY

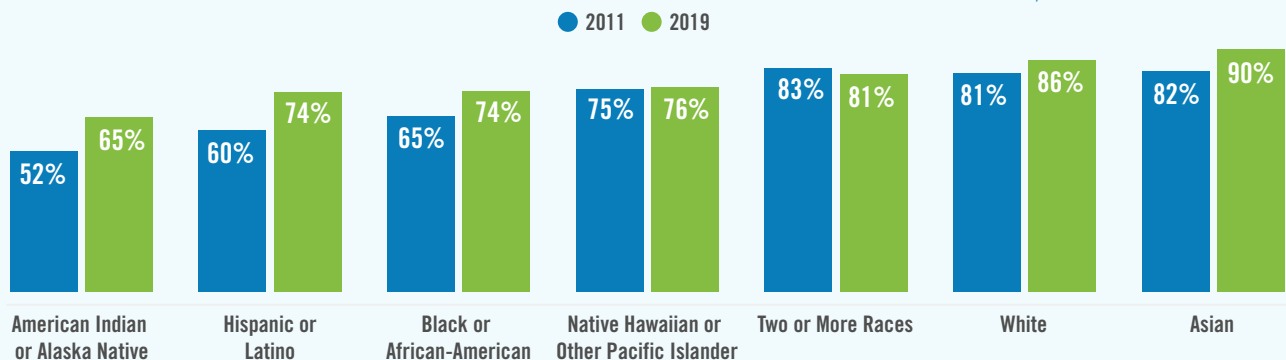

Source: Colorado Department of Education.



What about students who take longer than four years to graduate high school? Colorado also publishes five-, six- and seven-year graduation rates, recognizing that some students need more time to finish school. Although some students do graduate in more than four years, the majority of those who do not finish within four years do not go on to graduate. For example, the on-time, four-year graduation rate among the class of 2017 was 79 percent. Including students who took six years to graduate boosts it slightly to 85.7 percent.¹³⁰

SOURCES

- ¹ WestEd. (2005). Full-day kindergarten: Expanding learning opportunities.
 - ² Nieman & Gastright, as cited by Plucker, et al. (2004). The effects of full day versus half day kindergarten: Review and analysis of national and Indiana data. Center for Evaluation and Education Policy.
 - ³ Barnett, W.S., Tarr, J.E., Lamy, C., & Frede, E.C. 2001. Fragile lives, shattered dreams: A report on implementation of preschool education in New Jersey's Abbott Districts. New Brunswick, NJ: National Institute for Early Education Research.
 - ⁴ Hart, B. & Risley, T.R. (1995). *Meaningful Differences in the Everyday Experience of Young American Children*. Baltimore: Brookes.
 - ⁵ Center on the Developing Child. (n.d.). Brain architecture. Retrieved from <https://developingchild.harvard.edu/science/key-concepts/brain-architecture/>.
 - ⁶ Colorado Department of Education. (2020). *Colorado's Achievement Plan for Kids (CAP4K): 2020 Legislative Report*. Retrieved from <http://cde.state.co.us/cdedepcom/cap4klegislativeannualreport>.
 - ⁷ Chaudry, A., Morrissey, T., Weiland, C., & Yoshikawa, H. (2017). *Cradle to Kindergarten: A New Plan to Combat Inequality*. New York: Russell Sage Foundation.
 - ⁸ Ladd, H.F. (2017). Weighing the benefits and costs of universal versus targeted pre-K programs. Washington, D.C.: Brookings Institution. Retrieved from <https://www.brookings.edu/blog/brown-center-chalkboard/2017/06/27/weighing-the-benefits-and-costs-of-universal-versus-targeted-pre-k-programs/>.
 - ⁹ Currie, J., & Thomas, D. (1995). Does Head Start make a difference? *The American Economic Review* 85(3), pp. 341-364.
 - ¹⁰ Garces, E., Thomas, D., & Currie, J. (2002). Longer-term effects of Head Start. *The American Economic Review* 92(4), pp. 999-1012.
 - ¹¹ McCoy, D.C., et al. (2017). Impacts of early childhood education on medium- and long-term educational outcomes. *Educational Researcher* 46(8), pp. 474-487.
 - ¹² Population Reference Bureau, analysis of data from the U.S. Census Bureau, pooled 2007-2009 to 2016-2018 one-year American Community Survey.
 - ¹³ Colorado Children's Campaign analysis of data from the U.S. Census Bureau, 2014-2018 American Community Survey estimates.
 - ¹⁴ Colorado Department of Education. (2020). *Colorado Preschool Program: Legislative Report 2020*.
 - ¹⁵ *Ibid.*
 - ¹⁶ *Ibid.*
 - ¹⁷ *Ibid.*
 - ¹⁸ National Institute for Early Education Research. (2019). *The State of Preschool 2018: State Preschool Yearbook, state profile for Colorado*. Retrieved from http://nieer.org/wp-content/uploads/2019/04/Colorado_YB2018.pdf.
 - ¹⁹ Cascio, E.U. (2019). Does universal preschool hit the target? Program access and preschool impacts. National Bureau of Economic Research Working Paper No. 23215. Retrieved from <https://www.nber.org/papers/w23215>.
 - ²⁰ Barnett, W.S., Brown, K. & Shore, R. (2004). The universal vs. targeted debate: Should the United States have preschool for all? New Brunswick, N.J.: National Institute for Early Education Research. Retrieved from <http://nieer.org/wp-content/uploads/2016/08/6.pdf>.
 - ²¹ Reid, J.L. & Kagan, S.L. (2015). A better start: Why classroom diversity matters in early education. New York: The Century Foundation and the Poverty & Race Research Action Council. Retrieved from https://production-tcf.imgix.net/app/uploads/2015/04/29222920/A_Better_Start-11.pdf.
 - ²² Colorado State Demography Office. Population estimates by age and gender. Estimates accessed January 6, 2020.
 - ²³ Population Reference Bureau analysis of U.S. Census Bureau's 2018 American Community Survey.
 - ²⁴ Population Reference Bureau analysis of U.S. Census Bureau's 2018 American Community Survey.
 - ²⁵ Population Reference Bureau analysis of U.S. Census Bureau's 2018 American Community Survey.
 - ²⁶ Colorado Children's Campaign analysis of data from the State Demography Office and the Colorado State Office of Rural Health.
 - ²⁷ Colorado State Demography Office. Population estimates by age and gender. Estimates accessed January 28, 2020.
 - ²⁸ Colorado Children's Campaign analysis of data from the Population Division, U.S. Census Bureau.
 - ²⁹ Colorado State Demography Office. Population estimates by age and gender. Estimates accessed January 24, 2020.
 - ³⁰ *Ibid.*
 - ³¹ Colorado Department of Public Health and Environment, Vital Statistics Program.
 - ³² Colorado State Demography Office. (2017). Colorado fertility: Recent trends and expectations of change.
 - ³³ Colorado Children's Campaign analysis of data from the Colorado Department of Public Health and Environment, Vital Statistics Program.
 - ³⁴ Colorado Children's Campaign analysis of data from the Colorado State Demography Office.
 - ³⁵ Population Reference Bureau, analysis of data from the U.S. Census Bureau 2018 American Community Survey.
 - ³⁶ Burnside, A., & Floyd, I. (2019). More states raising TANF benefits to boost families' economic security. Washington, D.C.: Center on Budget and Policy Priorities. Retrieved from <https://www.cbpp.org/sites/default/files/atoms/files/10-30-14tanf.pdf>.
 - ³⁷ *Ibid.*
 - ³⁸ Pearce, D.M. (2018). The Self-Sufficiency Standard for Colorado 2018. Prepared for the Colorado Center on Law and Policy. Retrieved from https://cclponline.org/wp-content/uploads/2018/12/CO18_SSS.pdf.
 - ³⁹ Desmond, M., An, W., Winkler, R., & Ferriss, T. (2013). Evicting children. *Social Forces* 92(1), pp. 303-327.
 - ⁴⁰ National Institutes of Health. (2017). What is prenatal care and why is it important? Retrieved from <https://www.nichd.nih.gov/health/topics/pregnancy/conditioninfo/prenatal-care>.
 - ⁴¹ Colorado Department of Public Health and Environment, Vital Statistics Program.
-

- ⁴² Hoffman, M.C., Mazzone, S.E., Wagner, B.D., Laudenslager, M.L & Ross, R.G. (2016). Measures of maternal stress and mood in relation to preterm birth. *Obstetrics and Gynecology*, 127(3), pp. 545-52.
- ⁴³ U.S. Preventive Services Task Force. (2019). Interventions to prevent perinatal depression: U.S. Preventive Services Task Force Recommendation Statement. *JAMA* 321(6), pp. 580-587. As cited by Luca, D.L., et al. (2019). Societal costs of untreated perinatal mood and anxiety disorders in the United States. Princeton, NJ: Mathematica Policy Research. Retrieved from <https://www.mathematica.org/our-publications-and-findings/publications/societal-costs-of-untreated-perinatal-mood-and-anxiety-disorders-in-the-united-states>.
- ⁴⁴ U.S. Census Bureau, Health Insurance Historical Tables
- ⁴⁵ U.S. Census Bureau, 2018 American Community Survey 1-Year Estimates.
- ⁴⁶ Colorado Department of Health Care Policy and Financing. Unique client counts for Medicaid & CHP+ children (0-18)..
- ⁴⁷ Colorado Department of Health Care Policy and Financing. Unique client counts for Medicaid & CHP+ children (0-18) eligible at least one day in FY17-18.
- ⁴⁸ Colorado Department of Health Care Policy and Financing. Unique client counts for Medicaid & CHP+ children (0-18) eligible at least one day in FY18-19.
- ⁴⁹ Broaddus, M. (2019). Research note: Medicaid enrollment decline among adults and children too large to be explained by falling unemployment. Center on Budget and Policy Priorities.
- ⁵⁰ Pray, B., Neswood, A., & Brennan, C. (2019). Colorado Center on Law and Policy Issue Brief: What's causing Colorado's decline in Medicaid & CHIP enrollment?
- ⁵¹ Colorado Health Institute. Eligible but not enrolled children 2018.
- ⁵² Pray, B., Neswood, A., & Brennan, C. (2019). Colorado Center on Law and Policy Issue Brief: What's causing Colorado's decline in Medicaid & CHIP enrollment?
- ⁵³ Cullen, K.A., Ambrose, B.K., Gentzke, A.S., Apelberg, B.J., Jamal, A., & King, B.A. (2018). *Notes from the field: Use of electronic cigarettes and any tobacco product among middle and high school students—United States, 2011-2018*.
- ⁵⁴ Colorado Department of Public Health and Environment. (2018). 2017 Healthy Kids Colorado Survey.
- ⁵⁵ Centers for Disease Control and Prevention. (n.d.). About electronic cigarettes (e-cigarettes). Retrieved from https://www.cdc.gov/tobacco/basic_information/e-cigarettes/about-e-cigarettes.html.
- ⁵⁶ Berry, K.M., Fetterman, J.L., Benjamin, E.J., Bhatnagar, A., Barrington-Trimis, J.L., Leventhal, A.M., & Stokes, A. (2019). Association of electronic cigarette use with subsequent initiation of tobacco cigarettes in U.S. youths. *JAMA Network Open* 2(2).
- ⁵⁷ Colorado Department of Public Health and Environment. (2018). Healthy Kids Colorado Survey: 2017 Executive Summary. Retrieved from <https://drive.google.com/file/d/1-fcgq91BtPBCPCdhstPYO4PZD3NXdtW7/view>.
- ⁵⁸ Colorado Department of Public Health and Environment, Vital Statistics Program.
- ⁵⁹ *Ibid.*
- ⁶⁰ Mintz, S., Heilman, L., Hoagland K. & Jamison, E. Suicide Among Youth in Colorado, 2013-2017: Ages 10-18. Colorado Department of Public Health and Environment.
- ⁶¹ Colorado Department of Public Health and Environment, Vital Statistics Program.
- ⁶² Mintz, S., Heilman, L., Hoagland K. & Jamison, E. Suicide Among Youth in Colorado, 2013-2017: Ages 10-18. Colorado Department of Public Health and Environment.
- ⁶³ Hoffmann, J.A., Farrell, C.A., Monuteaux, M.C., Fleegler, E.W. & Lee, L.K. (2020). Association of pediatric suicide with county-level poverty in the United States, 2007-2016. *JAMA Pediatrics*.
- ⁶⁴ Colorado Office of the Attorney General. (2017). Community conversations to inform youth suicide prevention: A study of youth suicide in four Colorado counties.
- ⁶⁵ Colorado Department of Public Health and Environment. Healthy Kids Colorado Survey data tables and reports: 2017 Colorado high school summary tables.
- ⁶⁶ Robinson, J. et al. (2018). What works in youth suicide prevention? A systematic review and meta-analysis. *EClinical Medicine*, 4:52-91.
- ⁶⁷ Centers for Disease Control and Prevention, National Center for Health Statistics. Underlying Cause of Death on CDC WONDER Online Database.
- ⁶⁸ Fowler, K.A., Dahlberg, L.L., Haileyesus, T., Gutierrez, C., & Bacon, S. (2017). Childhood firearm injuries in the United States. *Pediatrics* 140(1).
- ⁶⁹ Grinshteyn, E., & Hemenway, D. (2019). Violent death rates in the U.S. compared to those of the other high-income countries, 2015. *Preventive Medicine* 123, pp. 20-26.
- ⁷⁰ Colorado Children's Campaign analysis of data from the Centers for Disease Control and Prevention, National Center for Health Statistics. Underlying Cause of Death on CDC WONDER Online Database.
- ⁷¹ Colorado Children's Campaign analysis of data from the Centers for Disease Control and Prevention, National Center for Health Statistics. Bridged-Race Population Estimates.
- ⁷² Finkelhor, D., Turner, H., Ormrod, R., Hamby, S., & Kracke, K. (2015). Prevalence of childhood exposure to violence, crime and abuse: Results from the National Survey of Children's Exposure to Violence. *JAMA Pediatrics* 169(8), pp. 746-754.
- ⁷³ Pew Research Center. (2018). A majority of U.S. teens fear a shooting could happen at their school, and most parents share their concern. Retrieved from <https://www.pewresearch.org/fact-tank/2018/04/18/a-majority-of-u-s-teens-fear-a-shooting-could-happen-at-their-school-and-most-parents-share-their-concern/>.

SOURCES

- ⁷⁴ Felliti, V. J., et al. (1998). Relationship of childhood abuse and household dysfunction to many of the leading causes of death in adults. The Adverse Childhood Experiences (ACE) study. *American Journal of Preventative Medicine*, 14:245-258.
- ⁷⁵ *Ibid.*
- ⁷⁶ Cronholm, P. F., Forke, C. M., Wade, R., et al. (2015). Adverse childhood experiences: Expanding the concept of adversity. *American Journal of Prevention Medicine*, 49:354- 361.
- ⁷⁷ The Child and Adolescent Health Measurement Initiative. 2017-2018 National Survey of Children's Health: Colorado, Indicator 6.13.
- ⁷⁸ Merrick, M.T., Ford, D.C., Ports, K.A., & Guinn, A.S. (2018). Prevalence of adverse childhood experiences from the 2011-2014 Behavioral Risk Factor Surveillance System in 23 states. *JAMA Pediatrics*, 172(11):1038-1044.
- ⁷⁹ The Child and Adolescent Health Measurement Initiative. 2017-2018 National Survey of Children's Health: Colorado, Indicator 6.13.
- ⁸⁰ Harvard University Center on the Developing Child. The principles to improve outcomes for children and families.
- ⁸¹ U.S. Census Bureau American Community Survey (ACS) 1-Year Estimates 2018. Table B23008.
- ⁸² Colorado Office of Early Childhood. Facilities report June 2018.
- ⁸³ Colorado Office of Early Childhood. Facilities report June 2017.
- ⁸⁴ Colorado Office of Early Childhood. Facilities report June 2018.
- ⁸⁵ U.S. Census Bureau American Community Survey (ACS) 1-Year Estimates 2016-2018. Table B23008.
- ⁸⁶ National Center on Early Childhood Quality Assurance. (2019). Addressing the decreasing number of family child care providers in the United States.
- ⁸⁷ *Ibid.*
- ⁸⁸ Colorado Department of Education. District-level data: grade level by district.
- ⁸⁹ Center for American Progress. (2018). America's Child Care Deserts in 2018.
- ⁹⁰ *Ibid.*
- ⁹¹ Child Care Aware. (2019). The U.S. and the high price of child care: An examination of a broken system. Retrieved from <https://info.childcareaware.org/hubfs/2019%20Price%20of%20Care%20State%20Sheets/Final-TheUSandtheHighPriceofChild-Care-AnExaminationofaBrokenSystem.pdf>.
- ⁹² Workman, S. & Jessen-Howard, S. (2018). Understanding the true cost of child care for infants and toddlers. Washington, D.C.: Center for American Progress. Retrieved from <https://www.americanprogress.org/issues/early-childhood/reports/2018/11/15/460970/understanding-true-cost-child-care-infants-toddlers/>.
- ⁹³ *Ibid.*
- ⁹⁴ Colorado Department of Education.
- ⁹⁵ *Ibid.*
- ⁹⁶ Walson, J. & West, J. (2002). Classroom organization and curriculum differences between full-day and part-day kindergarten programs in the nation's public schools.
- ⁹⁷ WestEd. (2005). Full-day kindergarten: Expanding learning opportunities.
- ⁹⁸ Nieman & Gastright, as cited by Plucker, et al. (2004). The effects of full day versus half day kindergarten: Review and analysis of national and Indiana data. Center for Evaluation and Education Policy.
- ⁹⁹ Colorado Department of Education. (2020). 2019-20 Grade Level by District.
- ¹⁰⁰ Carey, K. (2002). Education funding and low-income children: A review of current research. Center on Budget and Policy Priorities.
- ¹⁰¹ National Center for Education Statistics. Digest of Education Statistics 2018, table 236.65.
- ¹⁰² Colorado Department of Education. Fiscal Year 2019-20 mill levy table.
- ¹⁰³ *Ibid.*
- ¹⁰⁴ Baker, B. & Weber, M. (2016). Beyond the echo-chamber: State investments and student outcomes in U.S. elementary and secondary education. *Journal of Education Finance*, 42(1), 1-27.
- ¹⁰⁵ Lafortune, J., Rothstein, J., & Schanzenbach, D. (2018). School finance reform and the distribution of student achievement*. *American Economic Journal: Applied Economics*, 10(2), 1-26.
- ¹⁰⁶ Baker, B. (2016). School finance & the distribution of equal educational opportunity in the Postrecession U.S. *Journal of Social Issues*, 72(4):629-655.
- ¹⁰⁷ Colorado Department of Education. 2019-20 PK-12 Free and reduced lunch eligibility by district.
- ¹⁰⁸ Carey, K. (2002). Education funding and low-income children: A review of current research. Center on Budget and Policy Priorities.
- ¹⁰⁹ The Education Trust. The state of funding equity in Colorado.
- ¹¹⁰ *Ibid.*
- ¹¹¹ Opper, Isaac M. (2019). Teachers matter: Understanding teachers' impact on student achievement. Santa Monica, CA: RAND Corporation.
- ¹¹² Colorado Department of Higher Education. (2017). Teacher shortages across the nation and in Colorado: Similar issues, varying magnitudes.
- ¹¹³ Colorado Department of Education. 2018-2019 Teachers FTE and Average Salary.
- ¹¹⁴ National Center for Education Statistics. (2018). Digest of Education Statistics 2018.
- ¹¹⁵ Colorado Department of Education. 2017-2018 Teachers FTE and Average Salary.
- ¹¹⁶ Colorado Legislative Council. 2017 Colorado School District Cost of Living Analysis.
-

-
- ¹¹⁷ Colorado Department of Education. Colorado's educator shortage: Survey results for the 2018-2019 school year.
- ¹¹⁸ Colorado Department of Higher Education. Educator preparation report 2018.
- ¹¹⁹ Fiddiman, B., Campbell, C. & Partelow, S. (2019). Student Debt: An Overlooked Barrier to Increasing Teacher Diversity. Center for American Progress.
- ¹²⁰ Hansen, M., Quintero, D. & Feng L. (2018). Can money attract more minorities into the teaching profession? The Brookings Institution.
- ¹²¹ Colorado Department of Higher Education. (2017). Teacher shortages across the nation and in Colorado: Similar issues, varying magnitudes.
- ¹²² Colorado Department of Education. (n.d.). 2000-2001 Public School Membership by Instructional Program.
- ¹²³ Colorado Department of Education. (n.d.) 2019-20 Instructional Program by District.
- ¹²⁴ Colorado Department of Education. (n.d.). Online schools and programs. Retrieved from <https://www.cde.state.co.us/onlinelearning/schools>.
- ¹²⁵ Colorado Department of Education. (2019). Online summary report. Retrieved from https://www.cde.state.co.us/sites/default/files/docs/onlinelearning/Final_Summary%20Report%20for%20Online%20Schools%20and%20Programs.pdf.
- ¹²⁶ State of Colorado Office of the State Auditor. (2006). Report of the State Auditor: Online Education, Department of Education Performance Audit. Retrieved from <https://www.cde.state.co.us/sites/default/files/documents/onlinelearning/download/2006%20report%20of%20the%20state%20auditor.pdf>.
- ¹²⁷ Colorado Department of Education. (2019). Online summary report: Retrieved from https://www.cde.state.co.us/sites/default/files/docs/onlinelearning/Final_Summary%20Report%20for%20Online%20Schools%20and%20Programs.pdf.
- ¹²⁸ Colorado Children's Campaign analysis of data from the Colorado Department of Education.
- ¹²⁹ *Ibid.*
- ¹³⁰ *Ibid.*

2020 COUNTY DATA TABLES

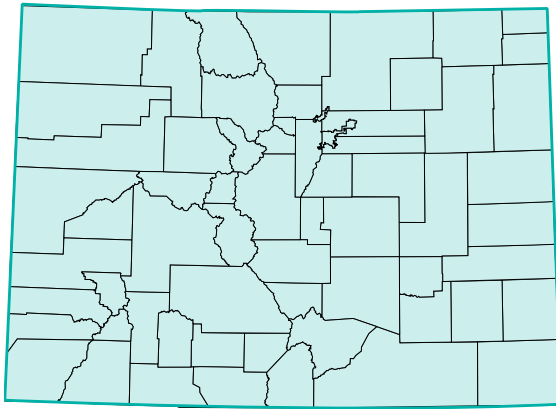

STATE OF COLORADO



LNE = Low Number of Events
 N/A = Not Applicable
 NR = Not Reported

	COLORADO
POPULATION	
2018 Total Population	5,694,311
2018 Child Population (Under 18)	1,265,056
2018 Child Population as a Percentage of Total Population (Under 18)	22.2%
2018 Young Child Population (Under 5)	332,468
2018 School-Aged Population (Ages 5-17)	932,588
VULNERABLE FAMILIES	
2018 Births to Single Women	23.4%
2018 Births to Women without a High School Diploma or GED	10.9%
2018 Teen Births (rate per 1,000 female teens 15-19)	13.7
2018 Three Risk Factor Births	2.9%
2018 Out-of-Home Placements (rate per 1,000)	8.5
FAMILY ECONOMICS AND SUPPORTS	
Fall 2019 Children Qualifying for Free or Reduced Price Lunch	40.7%
Fall 2019 Children Qualifying for Free Lunch	32.6%
Fall 2019 Children Qualifying for Reduced Price Lunch	8.1%
2018 Median Household Income	\$71,949
2018 Children (Under 18) in Poverty	12.1%
2018 School-Aged Children (Ages 5-17) in Poverty	11.5%
2019 Children Receiving TANF Basic Cash Assistance Payments	4.2%
2019 Children Receiving WIC Program Vouchers	29.2%
2017-2018 Students Served by the McKinney-Vento Homeless Ed. Program*	22,369
CHILD AND MATERNAL HEALTH	
2018 Live Births	62,874
2018 Low Weight Births	9.4%
2018 Births to Women Who Had Early Prenatal Care	82.1%
2018 Births to Women Smoking During Pregnancy	5.9%
2018 Child Abuse and Neglect (rate per 1,000)	9.5
2018 Infant Mortality (rate per 1,000)	4.7
2018 Child (Ages 1-14) Deaths (rate per 100,000)	17.9
2018 Teen (Ages 15-19) Deaths (rate per 100,000)	52.6
2018 Child (Ages 1-14) Injury Deaths (rate per 100,000)	9.2
2018 Teen (Ages 15-19) Injury Deaths (rate per 100,000)	44.9
FY 18-19 Children (Ages 0-18) Enrolled in CHP+	7.4%
FY 18-19 Children (Ages 0-18) Enrolled in Medicaid	42.7%
2017 Uninsured Children (SAHIE)*	4.5%
2018 Children Eligible for Medicaid, CHP+ or Subsidies but Not Enrolled	6.6%
EDUCATION	
Fall 2019 PK-12 Pupil Enrollment	913,223
Fall 2019 Kindergarteners in a Full-Day Program	96.8%
Fall 2019 English Language Learners	13.5%
2018-2019 High School Graduation Rate	81.1%
2019 4th Grade Students Meeting or Exceeding Expectations in English Language Arts	48.0%
2019 Students Meeting or Exceeding Expectations on CMAS Math	34.7%
2019 Students Meeting or Exceeding Expectations on CMAS English Language Arts	45.8%
2019 Students Meeting or Exceeding Expectations on CMAS Science	30.7%

*Data included for these indicators are repeated from the 2019 KIDS COUNT report because updated data were not available before the 2020 KIDS COUNT print date.

ADAMS COUNTY



**COLORADO
CHILDREN'S
CAMPAIGN**

KIDS COUNT IN COLORADO! 2020

LNE = Low Number of Events
N/A = Not Applicable
NR = Not Reported

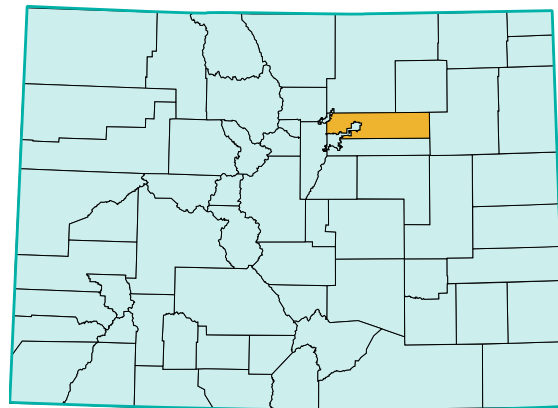

	ADAMS	COLORADO
POPULATION		
2018 Total Population	511,469	5,694,311
2018 Child Population (Under 18)	133,088	1,265,056
2018 Child Population as a Percentage of Total Population (Under 18)	26.0%	22.2%
2018 Young Child Population (Under 5)	35,602	332,468
2018 School-Aged Population (Ages 5-17)	97,486	932,588
VULNERABLE FAMILIES		
2018 Births to Single Women	27.1%	23.4%
2018 Births to Women without a High School Diploma or GED	17.5%	10.9%
2018 Teen Births (rate per 1,000 female teens 15-19)	20.8	13.7
2018 Three Risk Factor Births	4.5%	2.9%
2018 Out-of-Home Placements (rate per 1,000)	7.7	8.5
FAMILY ECONOMICS AND SUPPORTS		
Fall 2019 Children Qualifying for Free or Reduced Price Lunch	47.4%	40.7%
Fall 2019 Children Qualifying for Free Lunch	37.0%	32.6%
Fall 2019 Children Qualifying for Reduced Price Lunch	10.4%	8.1%
2018 Median Household Income	\$70,199	\$71,949
2018 Children (Under 18) in Poverty	12.6%	12.1%
2018 School-Aged Children (Ages 5-17) in Poverty	12.1%	11.5%
2019 Children Receiving TANF Basic Cash Assistance Payments	3.8%	4.2%
2019 Children Receiving WIC Program Vouchers	37.6%	29.2%
2017-2018 Students Served by the McKinney-Vento Homeless Ed. Program*	3,992	22,369
CHILD AND MATERNAL HEALTH		
2018 Live Births	6,796	62,874
2018 Low Weight Births	8.7%	9.4%
2018 Births to Women Who Had Early Prenatal Care	79.8%	82.1%
2018 Births to Women Smoking During Pregnancy	5.6%	5.9%
2018 Child Abuse and Neglect (rate per 1,000)	12.1	9.5
2018 Infant Mortality (rate per 1,000)	4.6	4.7
2018 Child (Ages 1-14) Deaths (rate per 100,000)	18.4	17.9
2018 Teen (Ages 15-19) Deaths (rate per 100,000)	56.5	52.6
2018 Child (Ages 1-14) Injury Deaths (rate per 100,000)	9.7	9.2
2018 Teen (Ages 15-19) Injury Deaths (rate per 100,000)	48.4	44.9
FY 18-19 Children (Ages 0-18) Enrolled in CHP+	9.3%	7.4%
FY 18-19 Children (Ages 0-18) Enrolled in Medicaid	53.7%	42.7%
2017 Uninsured Children (SAHIE)*	4.7%	4.5%
2018 Children Eligible for Medicaid, CHP+ or Subsidies but Not Enrolled	8.0%	6.6%
EDUCATION		
Fall 2019 PK-12 Pupil Enrollment	85,001	913,223
Fall 2019 Kindergarteners in a Full-Day Program	100.0%	96.8%
Fall 2019 English Language Learners	22.1%	13.5%
2018-2019 High School Graduation Rate	78.6%	81.1%
2019 4th Grade Students Meeting or Exceeding Expectations in English Language Arts	39.9%	48.0%
2019 Students Meeting or Exceeding Expectations on CMAS Math	28.1%	34.7%
2019 Students Meeting or Exceeding Expectations on CMAS English Language Arts	37.8%	45.8%
2019 Students Meeting or Exceeding Expectations on CMAS Science	27.1%	30.7%

*Data included for these indicators are repeated from the 2019 KIDS COUNT report because updated data were not available before the 2020 KIDS COUNT print date.

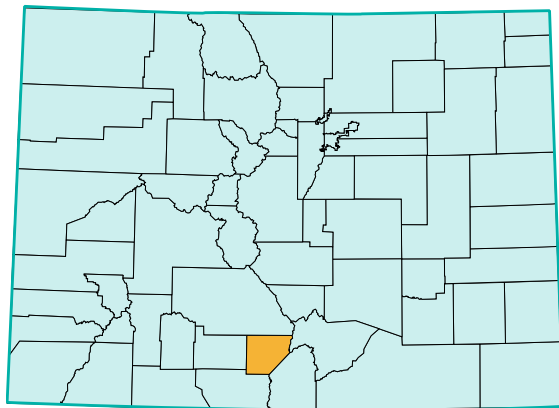

ALAMOSA COUNTY



KIDS COUNT IN COLORADO! 2020

LNE = Low Number of Events
N/A = Not Applicable
NR = Not Reported

	ALAMOSA	COLORADO
POPULATION		
2018 Total Population	16,181	5,694,311
2018 Child Population (Under 18)	4,191	1,265,056
2018 Child Population as a Percentage of Total Population (Under 18)	25.9%	22.2%
2018 Young Child Population (Under 5)	1,075	332,468
2018 School-Aged Population (Ages 5-17)	3,116	932,588
VULNERABLE FAMILIES		
2018 Births to Single Women	28.9%	23.4%
2018 Births to Women without a High School Diploma or GED	13.8%	10.9%
2018 Teen Births (rate per 1,000 female teens 15-19)	22.5	13.7
2018 Three Risk Factor Births	3.7%	2.9%
2018 Out-of-Home Placements (rate per 1,000)	33.8	8.5
FAMILY ECONOMICS AND SUPPORTS		
Fall 2019 Children Qualifying for Free or Reduced Price Lunch	70.2%	40.7%
Fall 2019 Children Qualifying for Free Lunch	61.1%	32.6%
Fall 2019 Children Qualifying for Reduced Price Lunch	9.0%	8.1%
2018 Median Household Income	\$42,897	\$71,949
2018 Children (Under 18) in Poverty	24.3%	12.1%
2018 School-Aged Children (Ages 5-17) in Poverty	23.8%	11.5%
2019 Children Receiving TANF Basic Cash Assistance Payments	10.8%	4.2%
2019 Children Receiving WIC Program Vouchers	63.5%	29.2%
2017-2018 Students Served by the McKinney-Vento Homeless Ed. Program*	132	22,369
CHILD AND MATERNAL HEALTH		
2018 Live Births	190	62,874
2018 Low Weight Births	7.9%	9.4%
2018 Births to Women Who Had Early Prenatal Care	83.0%	82.1%
2018 Births to Women Smoking During Pregnancy	14.2%	5.9%
2018 Child Abuse and Neglect (rate per 1,000)	24.7	9.5
2018 Infant Mortality (rate per 1,000)	LNE	4.7
2018 Child (Ages 1-14) Deaths (rate per 100,000)	LNE	17.9
2018 Teen (Ages 15-19) Deaths (rate per 100,000)	LNE	52.6
2018 Child (Ages 1-14) Injury Deaths (rate per 100,000)	LNE	9.2
2018 Teen (Ages 15-19) Injury Deaths (rate per 100,000)	LNE	44.9
FY 18-19 Children (Ages 0-18) Enrolled in CHP+	9.6%	7.4%
FY 18-19 Children (Ages 0-18) Enrolled in Medicaid	62.2%	42.7%
2017 Uninsured Children (SAHIE)*	6.5%	4.5%
2018 Children Eligible for Medicaid, CHP+ or Subsidies but Not Enrolled	4.4%	6.6%
EDUCATION		
Fall 2019 PK-12 Pupil Enrollment	2,583	913,223
Fall 2019 Kindergarteners in a Full-Day Program	100.0%	96.8%
Fall 2019 English Language Learners	13.9%	13.5%
2018-2019 High School Graduation Rate	81.6%	81.1%
2019 4th Grade Students Meeting or Exceeding Expectations in English Language Arts	37.9%	48.0%
2019 Students Meeting or Exceeding Expectations on CMAS Math	25.0%	34.7%
2019 Students Meeting or Exceeding Expectations on CMAS English Language Arts	37.8%	45.8%
2019 Students Meeting or Exceeding Expectations on CMAS Science	25.8%	30.7%

*Data included for these indicators are repeated from the 2019 KIDS COUNT report because updated data were not available before the 2020 KIDS COUNT print date.

ARAPAHOE COUNTY



LNE = Low Number of Events
 N/A = Not Applicable
 NR = Not Reported

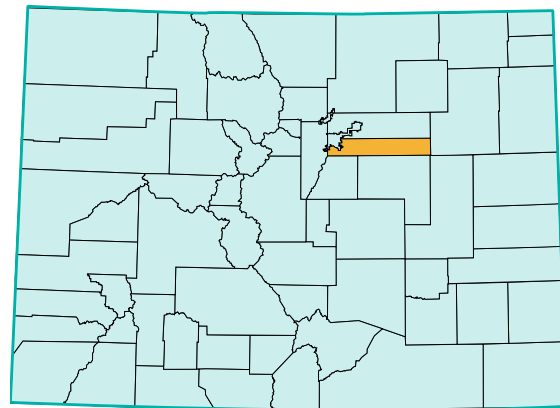

	ARAPAHOE	COLORADO
POPULATION		
2018 Total Population	651,345	5,694,311
2018 Child Population (Under 18)	152,929	1,265,056
2018 Child Population as a Percentage of Total Population (Under 18)	23.5%	22.2%
2018 Young Child Population (Under 5)	40,671	332,468
2018 School-Aged Population (Ages 5-17)	112,258	932,588
VULNERABLE FAMILIES		
2018 Births to Single Women	22.6%	23.4%
2018 Births to Women without a High School Diploma or GED	11.1%	10.9%
2018 Teen Births (rate per 1,000 female teens 15-19)	11.5	13.7
2018 Three Risk Factor Births	2.4%	2.9%
2018 Out-of-Home Placements (rate per 1,000)	5.6	8.5
FAMILY ECONOMICS AND SUPPORTS		
Fall 2019 Children Qualifying for Free or Reduced Price Lunch	44.5%	40.7%
Fall 2019 Children Qualifying for Free Lunch	36.7%	32.6%
Fall 2019 Children Qualifying for Reduced Price Lunch	7.8%	8.1%
2018 Median Household Income	\$76,665	\$71,949
2018 Children (Under 18) in Poverty	10.3%	12.1%
2018 School-Aged Children (Ages 5-17) in Poverty	9.4%	11.5%
2019 Children Receiving TANF Basic Cash Assistance Payments	3.3%	4.2%
2019 Children Receiving WIC Program Vouchers	28.1%	29.2%
2017-2018 Students Served by the McKinney-Vento Homeless Ed. Program*	2,770	22,369
CHILD AND MATERNAL HEALTH		
2018 Live Births	7,512	62,874
2018 Low Weight Births	10.0%	9.4%
2018 Births to Women Who Had Early Prenatal Care	81.7%	82.1%
2018 Births to Women Smoking During Pregnancy	4.7%	5.9%
2018 Child Abuse and Neglect (rate per 1,000)	6.0	9.5
2018 Infant Mortality (rate per 1,000)	5.3	4.7
2018 Child (Ages 1-14) Deaths (rate per 100,000)	12.6	17.9
2018 Teen (Ages 15-19) Deaths (rate per 100,000)	38.2	52.6
2018 Child (Ages 1-14) Injury Deaths (rate per 100,000)	5.9	9.2
2018 Teen (Ages 15-19) Injury Deaths (rate per 100,000)	26.2	44.9
FY 18-19 Children (Ages 0-18) Enrolled in CHP+	7.5%	7.4%
FY 18-19 Children (Ages 0-18) Enrolled in Medicaid	42.1%	42.7%
2017 Uninsured Children (SAHIE)*	4.0%	4.5%
2018 Children Eligible for Medicaid, CHP+ or Subsidies but Not Enrolled	8.4%	6.6%
EDUCATION		
Fall 2019 PK-12 Pupil Enrollment	117,838	913,223
Fall 2019 Kindergarteners in a Full-Day Program	98.9%	96.8%
Fall 2019 English Language Learners	20.2%	13.5%
2018-2019 High School Graduation Rate	84.1%	81.1%
2019 4th Grade Students Meeting or Exceeding Expectations in English Language Arts	44.8%	48.0%
2019 Students Meeting or Exceeding Expectations on CMAS Math	34.3%	34.7%
2019 Students Meeting or Exceeding Expectations on CMAS English Language Arts	42.8%	45.8%
2019 Students Meeting or Exceeding Expectations on CMAS Science	32.8%	30.7%

*Data included for these indicators are repeated from the 2019 KIDS COUNT report because updated data were not available before the 2020 KIDS COUNT print date.

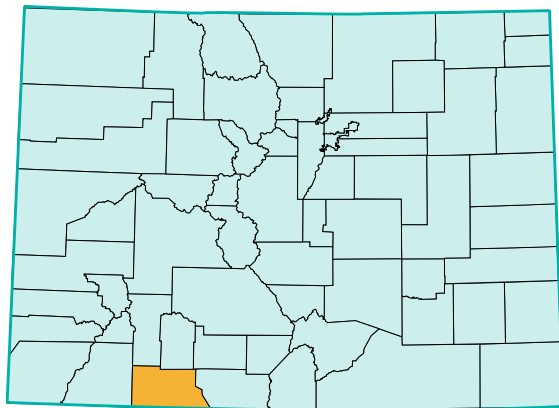

ARCHULETA COUNTY



**COLORADO
CHILDREN'S
CAMPAIGN**

KIDS COUNT IN COLORADO! 2020

LNE = Low Number of Events
N/A = Not Applicable
NR = Not Reported

	ARCHULETA	COLORADO
POPULATION		
2018 Total Population	13,746	5,694,311
2018 Child Population (Under 18)	2,526	1,265,056
2018 Child Population as a Percentage of Total Population (Under 18)	18.4%	22.2%
2018 Young Child Population (Under 5)	638	332,468
2018 School-Aged Population (Ages 5-17)	1,888	932,588
VULNERABLE FAMILIES		
2018 Births to Single Women	36.7%	23.4%
2018 Births to Women without a High School Diploma or GED	8.5%	10.9%
2018 Teen Births (rate per 1,000 female teens 15-19)	23.3	13.7
2018 Three Risk Factor Births	4.3%	2.9%
2018 Out-of-Home Placements (rate per 1,000)	3.6	8.5
FAMILY ECONOMICS AND SUPPORTS		
Fall 2019 Children Qualifying for Free or Reduced Price Lunch	50.3%	40.7%
Fall 2019 Children Qualifying for Free Lunch	41.0%	32.6%
Fall 2019 Children Qualifying for Reduced Price Lunch	9.2%	8.1%
2018 Median Household Income	\$53,337	\$71,949
2018 Children (Under 18) in Poverty	20.7%	12.1%
2018 School-Aged Children (Ages 5-17) in Poverty	20.4%	11.5%
2019 Children Receiving TANF Basic Cash Assistance Payments	3.4%	4.2%
2019 Children Receiving WIC Program Vouchers	41.8%	29.2%
2017-2018 Students Served by the McKinney-Vento Homeless Ed. Program*	18	22,369
CHILD AND MATERNAL HEALTH		
2018 Live Births	120	62,874
2018 Low Weight Births	8.3%	9.4%
2018 Births to Women Who Had Early Prenatal Care	67.8%	82.1%
2018 Births to Women Smoking During Pregnancy	15.0%	5.9%
2018 Child Abuse and Neglect (rate per 1,000)	8.8	9.5
2018 Infant Mortality (rate per 1,000)	LNE	4.7
2018 Child (Ages 1-14) Deaths (rate per 100,000)	LNE	17.9
2018 Teen (Ages 15-19) Deaths (rate per 100,000)	LNE	52.6
2018 Child (Ages 1-14) Injury Deaths (rate per 100,000)	LNE	9.2
2018 Teen (Ages 15-19) Injury Deaths (rate per 100,000)	LNE	44.9
FY 18-19 Children (Ages 0-18) Enrolled in CHP+	11.8%	7.4%
FY 18-19 Children (Ages 0-18) Enrolled in Medicaid	55.3%	42.7%
2017 Uninsured Children (SAHIE)*	8.7%	4.5%
2018 Children Eligible for Medicaid, CHP+ or Subsidies but Not Enrolled	4.5%	6.6%
EDUCATION		
Fall 2019 PK-12 Pupil Enrollment	1,742	913,223
Fall 2019 Kindergarteners in a Full-Day Program	96.9%	96.8%
Fall 2019 English Language Learners	4.6%	13.5%
2018-2019 High School Graduation Rate	83.7%	81.1%
2019 4th Grade Students Meeting or Exceeding Expectations in English Language Arts	41.3%	48.0%
2019 Students Meeting or Exceeding Expectations on CMAS Math	26.9%	34.7%
2019 Students Meeting or Exceeding Expectations on CMAS English Language Arts	35.2%	45.8%
2019 Students Meeting or Exceeding Expectations on CMAS Science	29.9%	30.7%

*Data included for these indicators are repeated from the 2019 KIDS COUNT report because updated data were not available before the 2020 KIDS COUNT print date.

BACA COUNTY



**COLORADO
CHILDREN'S
CAMPAIGN**

KIDS COUNT IN COLORADO! 2020

LNE = Low Number of Events
N/A = Not Applicable
NR = Not Reported

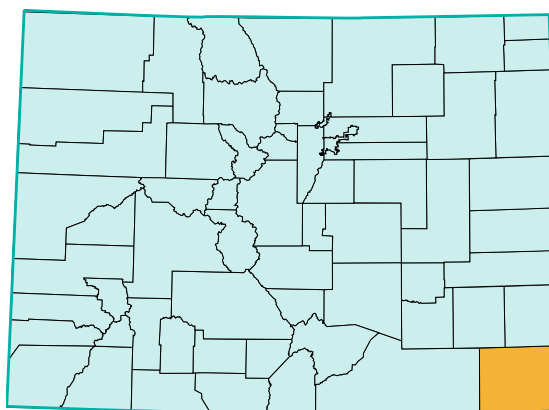

	BACA	COLORADO
POPULATION		
2018 Total Population	3,547	5,694,311
2018 Child Population (Under 18)	750	1,265,056
2018 Child Population as a Percentage of Total Population (Under 18)	21.1%	22.2%
2018 Young Child Population (Under 5)	190	332,468
2018 School-Aged Population (Ages 5-17)	560	932,588
VULNERABLE FAMILIES		
2018 Births to Single Women	27.3%	23.4%
2018 Births to Women without a High School Diploma or GED	12.1%	10.9%
2018 Teen Births (rate per 1,000 female teens 15-19)	LNE	13.7
2018 Three Risk Factor Births	LNE	2.9%
2018 Out-of-Home Placements (rate per 1,000)	4.0	8.5
FAMILY ECONOMICS AND SUPPORTS		
Fall 2019 Children Qualifying for Free or Reduced Price Lunch	59.1%	40.7%
Fall 2019 Children Qualifying for Free Lunch	43.4%	32.6%
Fall 2019 Children Qualifying for Reduced Price Lunch	15.7%	8.1%
2018 Median Household Income	\$38,294	\$71,949
2018 Children (Under 18) in Poverty	29.3%	12.1%
2018 School-Aged Children (Ages 5-17) in Poverty	27.5%	11.5%
2019 Children Receiving TANF Basic Cash Assistance Payments	11.6%	4.2%
2019 Children Receiving WIC Program Vouchers	53.4%	29.2%
2017-2018 Students Served by the McKinney-Vento Homeless Ed. Program*	1	22,369
CHILD AND MATERNAL HEALTH		
2018 Live Births	33	62,874
2018 Low Weight Births	LNE	9.4%
2018 Births to Women Who Had Early Prenatal Care	51.5%	82.1%
2018 Births to Women Smoking During Pregnancy	15.2%	5.9%
2018 Child Abuse and Neglect (rate per 1,000)	1.3	9.5
2018 Infant Mortality (rate per 1,000)	LNE	4.7
2018 Child (Ages 1-14) Deaths (rate per 100,000)	LNE	17.9
2018 Teen (Ages 15-19) Deaths (rate per 100,000)	LNE	52.6
2018 Child (Ages 1-14) Injury Deaths (rate per 100,000)	LNE	9.2
2018 Teen (Ages 15-19) Injury Deaths (rate per 100,000)	LNE	44.9
FY 18-19 Children (Ages 0-18) Enrolled in CHP+	12.5%	7.4%
FY 18-19 Children (Ages 0-18) Enrolled in Medicaid	74.5%	42.7%
2017 Uninsured Children (SAHIE)*	14.9%	4.5%
2018 Children Eligible for Medicaid, CHP+ or Subsidies but Not Enrolled	5.1%	6.6%
EDUCATION		
Fall 2019 PK-12 Pupil Enrollment	668	913,223
Fall 2019 Kindergarteners in a Full-Day Program	100.0%	96.8%
Fall 2019 English Language Learners	LNE	13.5%
2018-2019 High School Graduation Rate	92.3%	81.1%
2019 4th Grade Students Meeting or Exceeding Expectations in English Language Arts	31.4%	48.0%
2019 Students Meeting or Exceeding Expectations on CMAS Math	25.5%	34.7%
2019 Students Meeting or Exceeding Expectations on CMAS English Language Arts	34.6%	45.8%
2019 Students Meeting or Exceeding Expectations on CMAS Science	17.2%	30.7%

*Data included for these indicators are repeated from the 2019 KIDS COUNT report because updated data were not available before the 2020 KIDS COUNT print date.

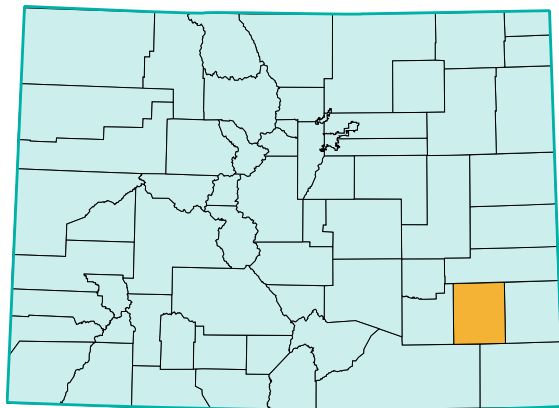

BENT COUNTY



KIDS COUNT IN COLORADO! 2020

LNE = Low Number of Events
N/A = Not Applicable
NR = Not Reported

	BENT	COLORADO
POPULATION		
2018 Total Population	5,821	5,694,311
2018 Child Population (Under 18)	900	1,265,056
2018 Child Population as a Percentage of Total Population (Under 18)	15.5%	22.2%
2018 Young Child Population (Under 5)	197	332,468
2018 School-Aged Population (Ages 5-17)	703	932,588
VULNERABLE FAMILIES		
2018 Births to Single Women	35.5%	23.4%
2018 Births to Women without a High School Diploma or GED	16.1%	10.9%
2018 Teen Births (rate per 1,000 female teens 15-19)	LNE	13.7
2018 Three Risk Factor Births	LNE	2.9%
2018 Out-of-Home Placements (rate per 1,000)	23.7	8.5
FAMILY ECONOMICS AND SUPPORTS		
Fall 2019 Children Qualifying for Free or Reduced Price Lunch	77.2%	40.7%
Fall 2019 Children Qualifying for Free Lunch	64.7%	32.6%
Fall 2019 Children Qualifying for Reduced Price Lunch	12.5%	8.1%
2018 Median Household Income	\$37,659	\$71,949
2018 Children (Under 18) in Poverty	30.4%	12.1%
2018 School-Aged Children (Ages 5-17) in Poverty	28.9%	11.5%
2019 Children Receiving TANF Basic Cash Assistance Payments	14.3%	4.2%
2019 Children Receiving WIC Program Vouchers	73.4%	29.2%
2017-2018 Students Served by the McKinney-Vento Homeless Ed. Program*	1	22,369
CHILD AND MATERNAL HEALTH		
2018 Live Births	31	62,874
2018 Low Weight Births	12.9%	9.4%
2018 Births to Women Who Had Early Prenatal Care	86.2%	82.1%
2018 Births to Women Smoking During Pregnancy	16.1%	5.9%
2018 Child Abuse and Neglect (rate per 1,000)	24.9	9.5
2018 Infant Mortality (rate per 1,000)	LNE	4.7
2018 Child (Ages 1-14) Deaths (rate per 100,000)	LNE	17.9
2018 Teen (Ages 15-19) Deaths (rate per 100,000)	LNE	52.6
2018 Child (Ages 1-14) Injury Deaths (rate per 100,000)	LNE	9.2
2018 Teen (Ages 15-19) Injury Deaths (rate per 100,000)	LNE	44.9
FY 18-19 Children (Ages 0-18) Enrolled in CHP+	11.2%	7.4%
FY 18-19 Children (Ages 0-18) Enrolled in Medicaid	70.7%	42.7%
2017 Uninsured Children (SAHIE)*	5.1%	4.5%
2018 Children Eligible for Medicaid, CHP+ or Subsidies but Not Enrolled	6.7%	6.6%
EDUCATION		
Fall 2019 PK-12 Pupil Enrollment	2,635	913,223
Fall 2019 Kindergarteners in a Full-Day Program	100.0%	96.8%
Fall 2019 English Language Learners	1.1%	13.5%
2018-2019 High School Graduation Rate	68.8%	81.1%
2019 4th Grade Students Meeting or Exceeding Expectations in English Language Arts	56.7%	48.0%
2019 Students Meeting or Exceeding Expectations on CMAS Math	20.6%	34.7%
2019 Students Meeting or Exceeding Expectations on CMAS English Language Arts	29.3%	45.8%
2019 Students Meeting or Exceeding Expectations on CMAS Science	12.3%	30.7%

*Data included for these indicators are repeated from the 2019 KIDS COUNT report because updated data were not available before the 2020 KIDS COUNT print date.

BOULDER COUNTY



LNE = Low Number of Events
N/A = Not Applicable
NR = Not Reported

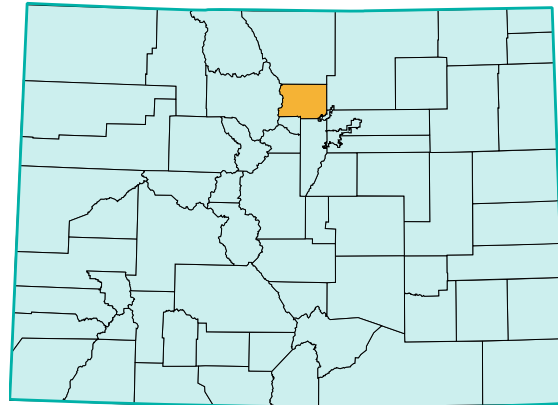

	BOULDER	COLORADO
POPULATION		
2018 Total Population	325,480	5,694,311
2018 Child Population (Under 18)	62,250	1,265,056
2018 Child Population as a Percentage of Total Population (Under 18)	19.1%	22.2%
2018 Young Child Population (Under 5)	14,119	332,468
2018 School-Aged Population (Ages 5-17)	48,131	932,588
VULNERABLE FAMILIES		
2018 Births to Single Women	18.6%	23.4%
2018 Births to Women without a High School Diploma or GED	9.3%	10.9%
2018 Teen Births (rate per 1,000 female teens 15-19)	6.3	13.7
2018 Three Risk Factor Births	2.8%	2.9%
2018 Out-of-Home Placements (rate per 1,000)	4.7	8.5
FAMILY ECONOMICS AND SUPPORTS		
Fall 2019 Children Qualifying for Free or Reduced Price Lunch	24.3%	40.7%
Fall 2019 Children Qualifying for Free Lunch	19.0%	32.6%
Fall 2019 Children Qualifying for Reduced Price Lunch	5.2%	8.1%
2018 Median Household Income	\$83,591	\$71,949
2018 Children (Under 18) in Poverty	6.7%	12.1%
2018 School-Aged Children (Ages 5-17) in Poverty	6.1%	11.5%
2019 Children Receiving TANF Basic Cash Assistance Payments	2.7%	4.2%
2019 Children Receiving WIC Program Vouchers	23.6%	29.2%
2017-2018 Students Served by the McKinney-Vento Homeless Ed. Program*	976	22,369
CHILD AND MATERNAL HEALTH		
2018 Live Births	2,556	62,874
2018 Low Weight Births	7.8%	9.4%
2018 Births to Women Who Had Early Prenatal Care	83.9%	82.1%
2018 Births to Women Smoking During Pregnancy	4.2%	5.9%
2018 Child Abuse and Neglect (rate per 1,000)	3.6	9.5
2018 Infant Mortality (rate per 1,000)	3.9	4.7
2018 Child (Ages 1-14) Deaths (rate per 100,000)	12.6	17.9
2018 Teen (Ages 15-19) Deaths (rate per 100,000)	35.7	52.6
2018 Child (Ages 1-14) Injury Deaths (rate per 100,000)	LNE	9.2
2018 Teen (Ages 15-19) Injury Deaths (rate per 100,000)	35.7	44.9
FY 18-19 Children (Ages 0-18) Enrolled in CHP+	6.0%	7.4%
FY 18-19 Children (Ages 0-18) Enrolled in Medicaid	28.9%	42.7%
2017 Uninsured Children (SAHIE)*	4.2%	4.5%
2018 Children Eligible for Medicaid, CHP+ or Subsidies but Not Enrolled	4.7%	6.6%
EDUCATION		
Fall 2019 PK-12 Pupil Enrollment	63,855	913,223
Fall 2019 Kindergarteners in a Full-Day Program	99.4%	96.8%
Fall 2019 English Language Learners	10.8%	13.5%
2018-2019 High School Graduation Rate	88.7%	81.1%
2019 4th Grade Students Meeting or Exceeding Expectations in English Language Arts	57.1%	48.0%
2019 Students Meeting or Exceeding Expectations on CMAS Math	44.8%	34.7%
2019 Students Meeting or Exceeding Expectations on CMAS English Language Arts	55.0%	45.8%
2019 Students Meeting or Exceeding Expectations on CMAS Science	45.2%	30.7%

*Data included for these indicators are repeated from the 2019 KIDS COUNT report because updated data were not available before the 2020 KIDS COUNT print date.

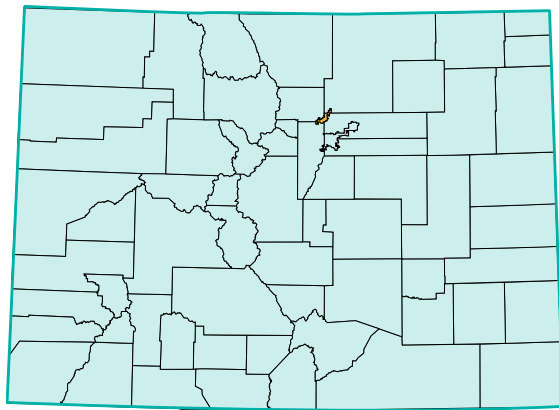

BROOMFIELD COUNTY



LNE = Low Number of Events
 N/A = Not Applicable
 NR = Not Reported

	BROOMFIELD	COLORADO
POPULATION		
2018 Total Population	69,453	5,694,311
2018 Child Population (Under 18)	15,592	1,265,056
2018 Child Population as a Percentage of Total Population (Under 18)	22.4%	22.2%
2018 Young Child Population (Under 5)	3,671	332,468
2018 School-Aged Population (Ages 5-17)	11,921	932,588
VULNERABLE FAMILIES		
2018 Births to Single Women	14.8%	23.4%
2018 Births to Women without a High School Diploma or GED	4.9%	10.9%
2018 Teen Births (rate per 1,000 female teens 15-19)	5.0	13.7
2018 Three Risk Factor Births	1.3%	2.9%
2018 Out-of-Home Placements (rate per 1,000)	2.7	8.5
FAMILY ECONOMICS AND SUPPORTS		
Fall 2019 Children Qualifying for Free or Reduced Price Lunch	N/A	40.7%
Fall 2019 Children Qualifying for Free Lunch	N/A	32.6%
Fall 2019 Children Qualifying for Reduced Price Lunch	N/A	8.1%
2018 Median Household Income	\$96,924	\$71,949
2018 Children (Under 18) in Poverty	5.1%	12.1%
2018 School-Aged Children (Ages 5-17) in Poverty	4.9%	11.5%
2019 Children Receiving TANF Basic Cash Assistance Payments	1.1%	4.2%
2019 Children Receiving WIC Program Vouchers	12.6%	29.2%
2017-2018 Students Served by the McKinney-Vento Homeless Ed. Program*	N/A	22,369
CHILD AND MATERNAL HEALTH		
2018 Live Births	643	62,874
2018 Low Weight Births	9.3%	9.4%
2018 Births to Women Who Had Early Prenatal Care	84.3%	82.1%
2018 Births to Women Smoking During Pregnancy	3.3%	5.9%
2018 Child Abuse and Neglect (rate per 1,000)	2.6	9.5
2018 Infant Mortality (rate per 1,000)	6.2	4.7
2018 Child (Ages 1-14) Deaths (rate per 100,000)	25.1	17.9
2018 Teen (Ages 15-19) Deaths (rate per 100,000)	LNE	52.6
2018 Child (Ages 1-14) Injury Deaths (rate per 100,000)	LNE	9.2
2018 Teen (Ages 15-19) Injury Deaths (rate per 100,000)	LNE	44.9
FY 18-19 Children (Ages 0-18) Enrolled in CHP+	5.3%	7.4%
FY 18-19 Children (Ages 0-18) Enrolled in Medicaid	19.7%	42.7%
2017 Uninsured Children (SAHIE)*	2.7%	4.5%
2018 Children Eligible for Medicaid, CHP+ or Subsidies but Not Enrolled	4.0%	6.6%
EDUCATION		
Fall 2019 PK-12 Pupil Enrollment	N/A	913,223
Fall 2019 Kindergarteners in a Full-Day Program	N/A	96.8%
Fall 2019 English Language Learners	N/A	13.5%
2018-2019 High School Graduation Rate	N/A	81.1%
2019 4th Grade Students Meeting or Exceeding Expectations in English Language Arts	N/A	48.0%
2019 Students Meeting or Exceeding Expectations on CMAS Math	N/A	34.7%
2019 Students Meeting or Exceeding Expectations on CMAS English Language Arts	N/A	45.8%
2019 Students Meeting or Exceeding Expectations on CMAS Science	N/A	30.7%

*Data included for these indicators are repeated from the 2019 KIDS COUNT report because updated data were not available before the 2020 KIDS COUNT print date.

CHAFFEE COUNTY



**COLORADO
CHILDREN'S
CAMPAIGN**

KIDS COUNT IN COLORADO! 2020

LNE = Low Number of Events
N/A = Not Applicable
NR = Not Reported

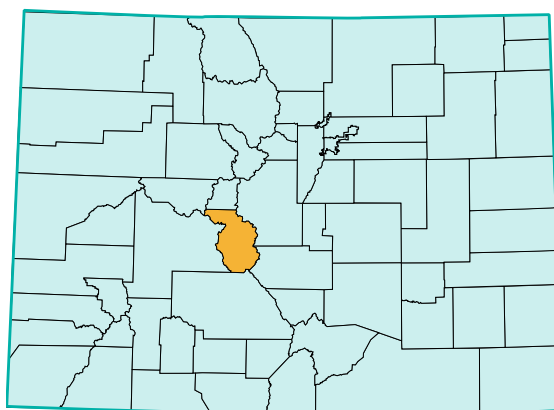

	CHAFFEE	COLORADO
POPULATION		
2018 Total Population	20,024	5,694,311
2018 Child Population (Under 18)	3,269	1,265,056
2018 Child Population as a Percentage of Total Population (Under 18)	16.3%	22.2%
2018 Young Child Population (Under 5)	799	332,468
2018 School-Aged Population (Ages 5-17)	2,470	932,588
VULNERABLE FAMILIES		
2018 Births to Single Women	21.8%	23.4%
2018 Births to Women without a High School Diploma or GED	4.5%	10.9%
2018 Teen Births (rate per 1,000 female teens 15-19)	6.8	13.7
2018 Three Risk Factor Births	2.3%	2.9%
2018 Out-of-Home Placements (rate per 1,000)	11.7	8.5
FAMILY ECONOMICS AND SUPPORTS		
Fall 2019 Children Qualifying for Free or Reduced Price Lunch	35.7%	40.7%
Fall 2019 Children Qualifying for Free Lunch	25.7%	32.6%
Fall 2019 Children Qualifying for Reduced Price Lunch	10.0%	8.1%
2018 Median Household Income	\$56,168	\$71,949
2018 Children (Under 18) in Poverty	13.7%	12.1%
2018 School-Aged Children (Ages 5-17) in Poverty	13.1%	11.5%
2019 Children Receiving TANF Basic Cash Assistance Payments	3.4%	4.2%
2019 Children Receiving WIC Program Vouchers	17.2%	29.2%
2017-2018 Students Served by the McKinney-Vento Homeless Ed. Program*	53	22,369
CHILD AND MATERNAL HEALTH		
2018 Live Births	133	62,874
2018 Low Weight Births	12.0%	9.4%
2018 Births to Women Who Had Early Prenatal Care	80.9%	82.1%
2018 Births to Women Smoking During Pregnancy	10.5%	5.9%
2018 Child Abuse and Neglect (rate per 1,000)	2.2	9.5
2018 Infant Mortality (rate per 1,000)	LNE	4.7
2018 Child (Ages 1-14) Deaths (rate per 100,000)	LNE	17.9
2018 Teen (Ages 15-19) Deaths (rate per 100,000)	LNE	52.6
2018 Child (Ages 1-14) Injury Deaths (rate per 100,000)	LNE	9.2
2018 Teen (Ages 15-19) Injury Deaths (rate per 100,000)	LNE	44.9
FY 18-19 Children (Ages 0-18) Enrolled in CHP+	13.6%	7.4%
FY 18-19 Children (Ages 0-18) Enrolled in Medicaid	36.2%	42.7%
2017 Uninsured Children (SAHIE)*	6.4%	4.5%
2018 Children Eligible for Medicaid, CHP+ or Subsidies but Not Enrolled	8.4%	6.6%
EDUCATION		
Fall 2019 PK-12 Pupil Enrollment	2,408	913,223
Fall 2019 Kindergarteners in a Full-Day Program	100.0%	96.8%
Fall 2019 English Language Learners	2.0%	13.5%
2018-2019 High School Graduation Rate	83.2%	81.1%
2019 4th Grade Students Meeting or Exceeding Expectations in English Language Arts	55.2%	48.0%
2019 Students Meeting or Exceeding Expectations on CMAS Math	41.2%	34.7%
2019 Students Meeting or Exceeding Expectations on CMAS English Language Arts	50.1%	45.8%
2019 Students Meeting or Exceeding Expectations on CMAS Science	46.2%	30.7%

*Data included for these indicators are repeated from the 2019 KIDS COUNT report because updated data were not available before the 2020 KIDS COUNT print date.

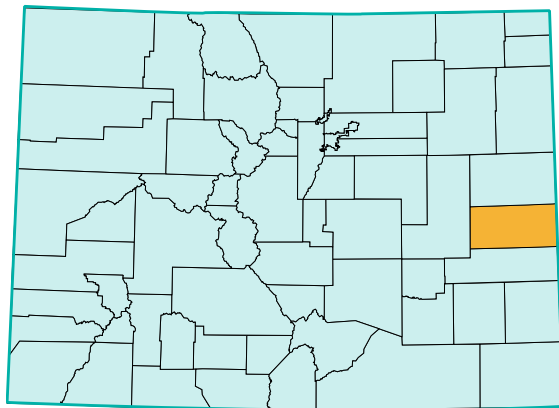

CHEYENNE COUNTY



LNE = Low Number of Events
 N/A = Not Applicable
 NR = Not Reported

	CHEYENNE	COLORADO
POPULATION		
2018 Total Population	1,861	5,694,311
2018 Child Population (Under 18)	463	1,265,056
2018 Child Population as a Percentage of Total Population (Under 18)	24.9%	22.2%
2018 Young Child Population (Under 5)	120	332,468
2018 School-Aged Population (Ages 5-17)	343	932,588
VULNERABLE FAMILIES		
2018 Births to Single Women	LNE	23.4%
2018 Births to Women without a High School Diploma or GED	LNE	10.9%
2018 Teen Births (rate per 1,000 female teens 15-19)	LNE	13.7
2018 Three Risk Factor Births	LNE	2.9%
2018 Out-of-Home Placements (rate per 1,000)	LNE	8.5
FAMILY ECONOMICS AND SUPPORTS		
Fall 2019 Children Qualifying for Free or Reduced Price Lunch	33.3%	40.7%
Fall 2019 Children Qualifying for Free Lunch	24.8%	32.6%
Fall 2019 Children Qualifying for Reduced Price Lunch	8.5%	8.1%
2018 Median Household Income	\$54,504	\$71,949
2018 Children (Under 18) in Poverty	20.4%	12.1%
2018 School-Aged Children (Ages 5-17) in Poverty	20.6%	11.5%
2019 Children Receiving TANF Basic Cash Assistance Payments	3.0%	4.2%
2019 Children Receiving WIC Program Vouchers	28.1%	29.2%
2017-2018 Students Served by the McKinney-Vento Homeless Ed. Program*	3	22,369
CHILD AND MATERNAL HEALTH		
2018 Live Births	18	62,874
2018 Low Weight Births	LNE	9.4%
2018 Births to Women Who Had Early Prenatal Care	68.8%	82.1%
2018 Births to Women Smoking During Pregnancy	LNE	5.9%
2018 Child Abuse and Neglect (rate per 1,000)	6.5	9.5
2018 Infant Mortality (rate per 1,000)	LNE	4.7
2018 Child (Ages 1-14) Deaths (rate per 100,000)	LNE	17.9
2018 Teen (Ages 15-19) Deaths (rate per 100,000)	LNE	52.6
2018 Child (Ages 1-14) Injury Deaths (rate per 100,000)	LNE	9.2
2018 Teen (Ages 15-19) Injury Deaths (rate per 100,000)	LNE	44.9
FY 18-19 Children (Ages 0-18) Enrolled in CHP+	7.7%	7.4%
FY 18-19 Children (Ages 0-18) Enrolled in Medicaid	45.4%	42.7%
2017 Uninsured Children (SAHIE)*	12.7%	4.5%
2018 Children Eligible for Medicaid, CHP+ or Subsidies but Not Enrolled	5.4%	6.6%
EDUCATION		
Fall 2019 PK-12 Pupil Enrollment	306	913,223
Fall 2019 Kindergarteners in a Full-Day Program	100.0%	96.8%
Fall 2019 English Language Learners	LNE	13.5%
2018-2019 High School Graduation Rate	100.0%	81.1%
2019 4th Grade Students Meeting or Exceeding Expectations in English Language Arts	LNE	48.0%
2019 Students Meeting or Exceeding Expectations on CMAS Math	30.8%	34.7%
2019 Students Meeting or Exceeding Expectations on CMAS English Language Arts	38.5%	45.8%
2019 Students Meeting or Exceeding Expectations on CMAS Science	LNE	30.7%

*Data included for these indicators are repeated from the 2019 KIDS COUNT report because updated data were not available before the 2020 KIDS COUNT print date.

CLEAR CREEK COUNTY



LNE = Low Number of Events
 N/A = Not Applicable
 NR = Not Reported

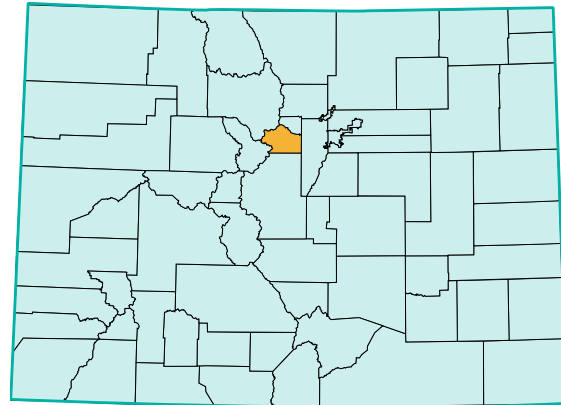

	CLEAR CREEK	COLORADO
POPULATION		
2018 Total Population	9,663	5,694,311
2018 Child Population (Under 18)	1,691	1,265,056
2018 Child Population as a Percentage of Total Population (Under 18)	17.5%	22.2%
2018 Young Child Population (Under 5)	415	332,468
2018 School-Aged Population (Ages 5-17)	1,276	932,588
VULNERABLE FAMILIES		
2018 Births to Single Women	20.3%	23.4%
2018 Births to Women without a High School Diploma or GED	3.9%	10.9%
2018 Teen Births (rate per 1,000 female teens 15-19)	LNE	13.7
2018 Three Risk Factor Births	LNE	2.9%
2018 Out-of-Home Placements (rate per 1,000)	15.2	8.5
FAMILY ECONOMICS AND SUPPORTS		
Fall 2019 Children Qualifying for Free or Reduced Price Lunch	18.4%	40.7%
Fall 2019 Children Qualifying for Free Lunch	14.8%	32.6%
Fall 2019 Children Qualifying for Reduced Price Lunch	3.6%	8.1%
2018 Median Household Income	\$74,019	\$71,949
2018 Children (Under 18) in Poverty	10.2%	12.1%
2018 School-Aged Children (Ages 5-17) in Poverty	9.4%	11.5%
2019 Children Receiving TANF Basic Cash Assistance Payments	1.7%	4.2%
2019 Children Receiving WIC Program Vouchers	21.7%	29.2%
2017-2018 Students Served by the McKinney-Vento Homeless Ed. Program*	25	22,369
CHILD AND MATERNAL HEALTH		
2018 Live Births	79	62,874
2018 Low Weight Births	11.4%	9.4%
2018 Births to Women Who Had Early Prenatal Care	86.1%	82.1%
2018 Births to Women Smoking During Pregnancy	12.7%	5.9%
2018 Child Abuse and Neglect (rate per 1,000)	6.0	9.5
2018 Infant Mortality (rate per 1,000)	LNE	4.7
2018 Child (Ages 1-14) Deaths (rate per 100,000)	LNE	17.9
2018 Teen (Ages 15-19) Deaths (rate per 100,000)	LNE	52.6
2018 Child (Ages 1-14) Injury Deaths (rate per 100,000)	LNE	9.2
2018 Teen (Ages 15-19) Injury Deaths (rate per 100,000)	LNE	44.9
FY 18-19 Children (Ages 0-18) Enrolled in CHP+	5.8%	7.4%
FY 18-19 Children (Ages 0-18) Enrolled in Medicaid	26.2%	42.7%
2017 Uninsured Children (SAHIE)*	4.3%	4.5%
2018 Children Eligible for Medicaid, CHP+ or Subsidies but Not Enrolled	3.6%	6.6%
EDUCATION		
Fall 2019 PK-12 Pupil Enrollment	717	913,223
Fall 2019 Kindergarteners in a Full-Day Program	100.0%	96.8%
Fall 2019 English Language Learners	LNE	13.5%
2018-2019 High School Graduation Rate	82.5%	81.1%
2019 4th Grade Students Meeting or Exceeding Expectations in English Language Arts	29.8%	48.0%
2019 Students Meeting or Exceeding Expectations on CMAS Math	31.1%	34.7%
2019 Students Meeting or Exceeding Expectations on CMAS English Language Arts	36.6%	45.8%
2019 Students Meeting or Exceeding Expectations on CMAS Science	25.0%	30.7%

*Data included for these indicators are repeated from the 2019 KIDS COUNT report because updated data were not available before the 2020 KIDS COUNT print date.

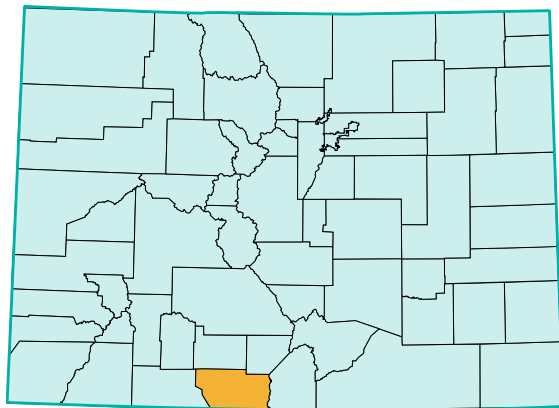

CONEJOS COUNTY



LNE = Low Number of Events
 N/A = Not Applicable
 NR = Not Reported

	CONEJOS	COLORADO
POPULATION		
2018 Total Population	8,138	5,694,311
2018 Child Population (Under 18)	2,110	1,265,056
2018 Child Population as a Percentage of Total Population (Under 18)	25.9%	22.2%
2018 Young Child Population (Under 5)	521	332,468
2018 School-Aged Population (Ages 5-17)	1,589	932,588
VULNERABLE FAMILIES		
2018 Births to Single Women	21.6%	23.4%
2018 Births to Women without a High School Diploma or GED	7.8%	10.9%
2018 Teen Births (rate per 1,000 female teens 15-19)	LNE	13.7
2018 Three Risk Factor Births	LNE	2.9%
2018 Out-of-Home Placements (rate per 1,000)	15.1	8.5
FAMILY ECONOMICS AND SUPPORTS		
Fall 2019 Children Qualifying for Free or Reduced Price Lunch	59.8%	40.7%
Fall 2019 Children Qualifying for Free Lunch	45.2%	32.6%
Fall 2019 Children Qualifying for Reduced Price Lunch	14.6%	8.1%
2018 Median Household Income	\$38,777	\$71,949
2018 Children (Under 18) in Poverty	27.5%	12.1%
2018 School-Aged Children (Ages 5-17) in Poverty	26.6%	11.5%
2019 Children Receiving TANF Basic Cash Assistance Payments	8.8%	4.2%
2019 Children Receiving WIC Program Vouchers	40.4%	29.2%
2017-2018 Students Served by the McKinney-Vento Homeless Ed. Program*	19	22,369
CHILD AND MATERNAL HEALTH		
2018 Live Births	103	62,874
2018 Low Weight Births	10.7%	9.4%
2018 Births to Women Who Had Early Prenatal Care	79.6%	82.1%
2018 Births to Women Smoking During Pregnancy	10.7%	5.9%
2018 Child Abuse and Neglect (rate per 1,000)	8.4	9.5
2018 Infant Mortality (rate per 1,000)	LNE	4.7
2018 Child (Ages 1-14) Deaths (rate per 100,000)	LNE	17.9
2018 Teen (Ages 15-19) Deaths (rate per 100,000)	LNE	52.6
2018 Child (Ages 1-14) Injury Deaths (rate per 100,000)	LNE	9.2
2018 Teen (Ages 15-19) Injury Deaths (rate per 100,000)	LNE	44.9
FY 18-19 Children (Ages 0-18) Enrolled in CHP+	9.9%	7.4%
FY 18-19 Children (Ages 0-18) Enrolled in Medicaid	64.1%	42.7%
2017 Uninsured Children (SAHIE)*	6.4%	4.5%
2018 Children Eligible for Medicaid, CHP+ or Subsidies but Not Enrolled	4.7%	6.6%
EDUCATION		
Fall 2019 PK-12 Pupil Enrollment	1,570	913,223
Fall 2019 Kindergarteners in a Full-Day Program	100.0%	96.8%
Fall 2019 English Language Learners	1.3%	13.5%
2018-2019 High School Graduation Rate	89.4%	81.1%
2019 4th Grade Students Meeting or Exceeding Expectations in English Language Arts	53.3%	48.0%
2019 Students Meeting or Exceeding Expectations on CMAS Math	33.5%	34.7%
2019 Students Meeting or Exceeding Expectations on CMAS English Language Arts	49.4%	45.8%
2019 Students Meeting or Exceeding Expectations on CMAS Science	41.5%	30.7%

*Data included for these indicators are repeated from the 2019 KIDS COUNT report because updated data were not available before the 2020 KIDS COUNT print date.

COSTILLA COUNTY



LNE = Low Number of Events
 N/A = Not Applicable
 NR = Not Reported

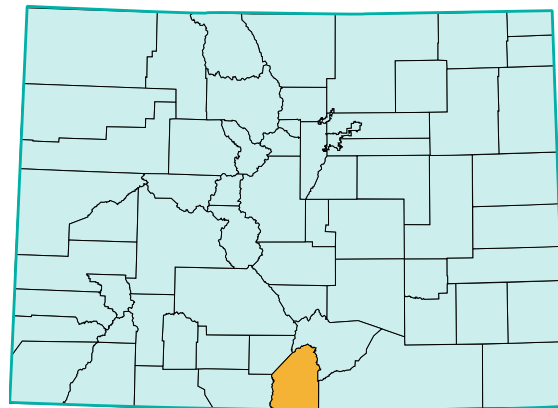

	COSTILLA	COLORADO
POPULATION		
2018 Total Population	3,810	5,694,311
2018 Child Population (Under 18)	734	1,265,056
2018 Child Population as a Percentage of Total Population (Under 18)	19.3%	22.2%
2018 Young Child Population (Under 5)	178	332,468
2018 School-Aged Population (Ages 5-17)	556	932,588
VULNERABLE FAMILIES		
2018 Births to Single Women	41.2%	23.4%
2018 Births to Women without a High School Diploma or GED	14.7%	10.9%
2018 Teen Births (rate per 1,000 female teens 15-19)	LNE	13.7
2018 Three Risk Factor Births	LNE	2.9%
2018 Out-of-Home Placements (rate per 1,000)	52.1	8.5
FAMILY ECONOMICS AND SUPPORTS		
Fall 2019 Children Qualifying for Free or Reduced Price Lunch	82.2%	40.7%
Fall 2019 Children Qualifying for Free Lunch	76.0%	32.6%
Fall 2019 Children Qualifying for Reduced Price Lunch	6.1%	8.1%
2018 Median Household Income	\$31,557	\$71,949
2018 Children (Under 18) in Poverty	36.9%	12.1%
2018 School-Aged Children (Ages 5-17) in Poverty	34.8%	11.5%
2019 Children Receiving TANF Basic Cash Assistance Payments	19.3%	4.2%
2019 Children Receiving WIC Program Vouchers	61.0%	29.2%
2017-2018 Students Served by the McKinney-Vento Homeless Ed. Program*	39	22,369
CHILD AND MATERNAL HEALTH		
2018 Live Births	34	62,874
2018 Low Weight Births	23.5%	9.4%
2018 Births to Women Who Had Early Prenatal Care	75.8%	82.1%
2018 Births to Women Smoking During Pregnancy	11.8%	5.9%
2018 Child Abuse and Neglect (rate per 1,000)	19.3	9.5
2018 Infant Mortality (rate per 1,000)	LNE	4.7
2018 Child (Ages 1-14) Deaths (rate per 100,000)	LNE	17.9
2018 Teen (Ages 15-19) Deaths (rate per 100,000)	LNE	52.6
2018 Child (Ages 1-14) Injury Deaths (rate per 100,000)	LNE	9.2
2018 Teen (Ages 15-19) Injury Deaths (rate per 100,000)	LNE	44.9
FY 18-19 Children (Ages 0-18) Enrolled in CHP+	7.0%	7.4%
FY 18-19 Children (Ages 0-18) Enrolled in Medicaid	88.5%	42.7%
2017 Uninsured Children (SAHIE)*	7.1%	4.5%
2018 Children Eligible for Medicaid, CHP+ or Subsidies but Not Enrolled	4.4%	6.6%
EDUCATION		
Fall 2019 PK-12 Pupil Enrollment	488	913,223
Fall 2019 Kindergarteners in a Full-Day Program	100.0%	96.8%
Fall 2019 English Language Learners	5.7%	13.5%
2018-2019 High School Graduation Rate	94.7%	81.1%
2019 4th Grade Students Meeting or Exceeding Expectations in English Language Arts	13.3%	48.0%
2019 Students Meeting or Exceeding Expectations on CMAS Math	14.3%	34.7%
2019 Students Meeting or Exceeding Expectations on CMAS English Language Arts	21.3%	45.8%
2019 Students Meeting or Exceeding Expectations on CMAS Science	11.0%	30.7%

*Data included for these indicators are repeated from the 2019 KIDS COUNT report because updated data were not available before the 2020 KIDS COUNT print date.

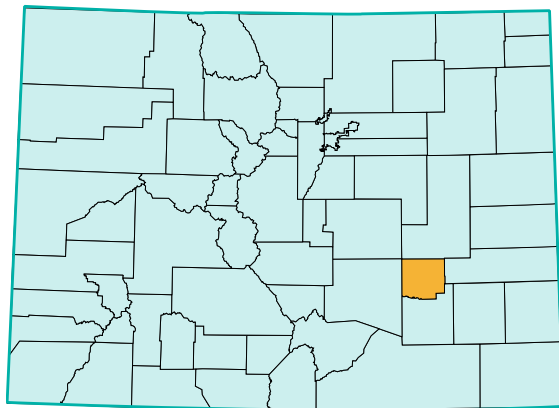

CROWLEY COUNTY



LNE = Low Number of Events
 N/A = Not Applicable
 NR = Not Reported

	CROWLEY	COLORADO
POPULATION		
2018 Total Population	5,855	5,694,311
2018 Child Population (Under 18)	763	1,265,056
2018 Child Population as a Percentage of Total Population (Under 18)	13.0%	22.2%
2018 Young Child Population (Under 5)	188	332,468
2018 School-Aged Population (Ages 5-17)	575	932,588
VULNERABLE FAMILIES		
2018 Births to Single Women	43.3%	23.4%
2018 Births to Women without a High School Diploma or GED	16.7	10.9%
2018 Teen Births (rate per 1,000 female teens 15-19)	LNE	13.7
2018 Three Risk Factor Births	10.0%	2.9%
2018 Out-of-Home Placements (rate per 1,000)	43.5	8.5
FAMILY ECONOMICS AND SUPPORTS		
Fall 2019 Children Qualifying for Free or Reduced Price Lunch	70.6%	40.7%
Fall 2019 Children Qualifying for Free Lunch	67.3%	32.6%
Fall 2019 Children Qualifying for Reduced Price Lunch	3.3%	8.1%
2018 Median Household Income	\$35,880	\$71,949
2018 Children (Under 18) in Poverty	29.7%	12.1%
2018 School-Aged Children (Ages 5-17) in Poverty	24.9%	11.5%
2019 Children Receiving TANF Basic Cash Assistance Payments	15.1%	4.2%
2019 Children Receiving WIC Program Vouchers	54.5%	29.2%
2017-2018 Students Served by the McKinney-Vento Homeless Ed. Program*	0	22,369
CHILD AND MATERNAL HEALTH		
2018 Live Births	30	62,874
2018 Low Weight Births	23.3%	9.4%
2018 Births to Women Who Had Early Prenatal Care	65.5%	82.1%
2018 Births to Women Smoking During Pregnancy	16.7%	5.9%
2018 Child Abuse and Neglect (rate per 1,000)	11.4	9.5
2018 Infant Mortality (rate per 1,000)	LNE	4.7
2018 Child (Ages 1-14) Deaths (rate per 100,000)	LNE	17.9
2018 Teen (Ages 15-19) Deaths (rate per 100,000)	LNE	52.6
2018 Child (Ages 1-14) Injury Deaths (rate per 100,000)	LNE	9.2
2018 Teen (Ages 15-19) Injury Deaths (rate per 100,000)	LNE	44.9
FY 18-19 Children (Ages 0-18) Enrolled in CHP+	7.2%	7.4%
FY 18-19 Children (Ages 0-18) Enrolled in Medicaid	68.4%	42.7%
2017 Uninsured Children (SAHIE)*	6.7%	4.5%
2018 Children Eligible for Medicaid, CHP+ or Subsidies but Not Enrolled	7.1%	6.6%
EDUCATION		
Fall 2019 PK-12 Pupil Enrollment	425	913,223
Fall 2019 Kindergarteners in a Full-Day Program	100.0%	96.8%
Fall 2019 English Language Learners	LNE	13.5%
2018-2019 High School Graduation Rate	84.8%	81.1%
2019 4th Grade Students Meeting or Exceeding Expectations in English Language Arts	33.3%	48.0%
2019 Students Meeting or Exceeding Expectations on CMAS Math	16.3%	34.7%
2019 Students Meeting or Exceeding Expectations on CMAS English Language Arts	27.6%	45.8%
2019 Students Meeting or Exceeding Expectations on CMAS Science	16.9%	30.7%

*Data included for these indicators are repeated from the 2019 KIDS COUNT report because updated data were not available before the 2020 KIDS COUNT print date.

CUSTER COUNTY



KIDS COUNT IN COLORADO! 2020

LNE = Low Number of Events
N/A = Not Applicable
NR = Not Reported

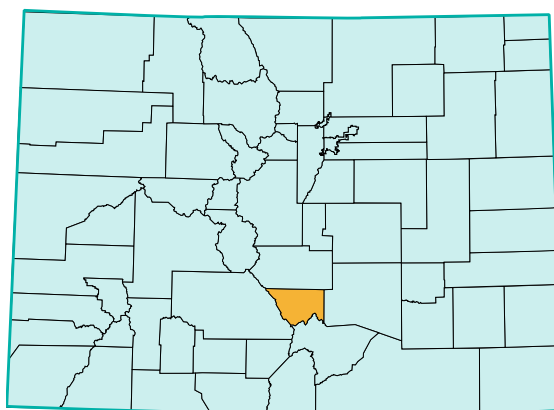

	CUSTER	COLORADO
POPULATION		
2018 Total Population	4,929	5,694,311
2018 Child Population (Under 18)	722	1,265,056
2018 Child Population as a Percentage of Total Population (Under 18)	14.6%	22.2%
2018 Young Child Population (Under 5)	169	332,468
2018 School-Aged Population (Ages 5-17)	553	932,588
VULNERABLE FAMILIES		
2018 Births to Single Women	36.7%	23.4%
2018 Births to Women without a High School Diploma or GED	16.7%	10.9%
2018 Teen Births (rate per 1,000 female teens 15-19)	LNE	13.7
2018 Three Risk Factor Births	LNE	2.9%
2018 Out-of-Home Placements (rate per 1,000)	19.8	8.5
FAMILY ECONOMICS AND SUPPORTS		
Fall 2019 Children Qualifying for Free or Reduced Price Lunch	48.6%	40.7%
Fall 2019 Children Qualifying for Free Lunch	40.8%	32.6%
Fall 2019 Children Qualifying for Reduced Price Lunch	7.8%	8.1%
2018 Median Household Income	\$55,242	\$71,949
2018 Children (Under 18) in Poverty	24.9%	12.1%
2018 School-Aged Children (Ages 5-17) in Poverty	24.1%	11.5%
2019 Children Receiving TANF Basic Cash Assistance Payments	8.1%	4.2%
2019 Children Receiving WIC Program Vouchers	24.8%	29.2%
2017-2018 Students Served by the McKinney-Vento Homeless Ed. Program*	0	22,369
CHILD AND MATERNAL HEALTH		
2018 Live Births	31	62,874
2018 Low Weight Births	LNE	9.4%
2018 Births to Women Who Had Early Prenatal Care	70.0%	82.1%
2018 Births to Women Smoking During Pregnancy	19.4%	5.9%
2018 Child Abuse and Neglect (rate per 1,000)	16.6	9.5
2018 Infant Mortality (rate per 1,000)	LNE	4.7
2018 Child (Ages 1-14) Deaths (rate per 100,000)	LNE	17.9
2018 Teen (Ages 15-19) Deaths (rate per 100,000)	LNE	52.6
2018 Child (Ages 1-14) Injury Deaths (rate per 100,000)	LNE	9.2
2018 Teen (Ages 15-19) Injury Deaths (rate per 100,000)	LNE	44.9
FY 18-19 Children (Ages 0-18) Enrolled in CHP+	8.7%	7.4%
FY 18-19 Children (Ages 0-18) Enrolled in Medicaid	42.1%	42.7%
2017 Uninsured Children (SAHIE)*	10.4%	4.5%
2018 Children Eligible for Medicaid, CHP+ or Subsidies but Not Enrolled	8.2%	6.6%
EDUCATION		
Fall 2019 PK-12 Pupil Enrollment	395	913,223
Fall 2019 Kindergarteners in a Full-Day Program	100.0%	96.8%
Fall 2019 English Language Learners	LNE	13.5%
2018-2019 High School Graduation Rate	86.7%	81.1%
2019 4th Grade Students Meeting or Exceeding Expectations in English Language Arts	65.6%	48.0%
2019 Students Meeting or Exceeding Expectations on CMAS Math	33.5%	34.7%
2019 Students Meeting or Exceeding Expectations on CMAS English Language Arts	51.6%	45.8%
2019 Students Meeting or Exceeding Expectations on CMAS Science	52.0%	30.7%

*Data included for these indicators are repeated from the 2019 KIDS COUNT report because updated data were not available before the 2020 KIDS COUNT print date.

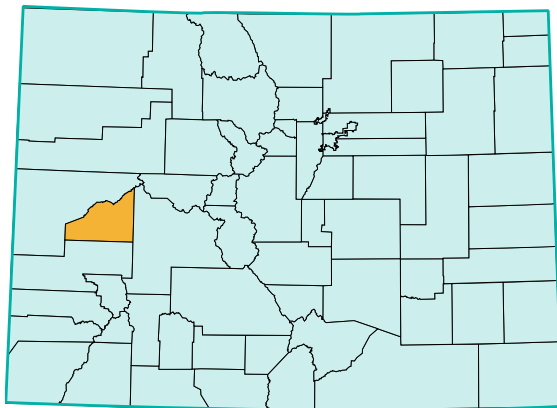

DELTA COUNTY



KIDS COUNT IN COLORADO! 2020

LNE = Low Number of Events
N/A = Not Applicable
NR = Not Reported

	DELTA	COLORADO
POPULATION		
2018 Total Population	30,935	5,694,311
2018 Child Population (Under 18)	6,034	1,265,056
2018 Child Population as a Percentage of Total Population (Under 18)	19.5%	22.2%
2018 Young Child Population (Under 5)	1,420	332,468
2018 School-Aged Population (Ages 5-17)	4,614	932,588
VULNERABLE FAMILIES		
2018 Births to Single Women	19.2%	23.4%
2018 Births to Women without a High School Diploma or GED	11.0%	10.9%
2018 Teen Births (rate per 1,000 female teens 15-19)	20.4	13.7
2018 Three Risk Factor Births	2.7%	2.9%
2018 Out-of-Home Placements (rate per 1,000)	19.2	8.5
FAMILY ECONOMICS AND SUPPORTS		
Fall 2019 Children Qualifying for Free or Reduced Price Lunch	59.4%	40.7%
Fall 2019 Children Qualifying for Free Lunch	46.6%	32.6%
Fall 2019 Children Qualifying for Reduced Price Lunch	12.9%	8.1%
2018 Median Household Income	\$46,786	\$71,949
2018 Children (Under 18) in Poverty	23.1%	12.1%
2018 School-Aged Children (Ages 5-17) in Poverty	21.3%	11.5%
2019 Children Receiving TANF Basic Cash Assistance Payments	4.9%	4.2%
2019 Children Receiving WIC Program Vouchers	39.3%	29.2%
2017-2018 Students Served by the McKinney-Vento Homeless Ed. Program*	136	22,369
CHILD AND MATERNAL HEALTH		
2018 Live Births	260	62,874
2018 Low Weight Births	8.5%	9.4%
2018 Births to Women Who Had Early Prenatal Care	77.4%	82.1%
2018 Births to Women Smoking During Pregnancy	15.1%	5.9%
2018 Child Abuse and Neglect (rate per 1,000)	13.0	9.5
2018 Infant Mortality (rate per 1,000)	LNE	4.7
2018 Child (Ages 1-14) Deaths (rate per 100,000)	LNE	17.9
2018 Teen (Ages 15-19) Deaths (rate per 100,000)	LNE	52.6
2018 Child (Ages 1-14) Injury Deaths (rate per 100,000)	LNE	9.2
2018 Teen (Ages 15-19) Injury Deaths (rate per 100,000)	LNE	44.9
FY 18-19 Children (Ages 0-18) Enrolled in CHP+	12.1%	7.4%
FY 18-19 Children (Ages 0-18) Enrolled in Medicaid	66.0%	42.7%
2017 Uninsured Children (SAHIE)*	5.5%	4.5%
2018 Children Eligible for Medicaid, CHP+ or Subsidies but Not Enrolled	10.5%	6.6%
EDUCATION		
Fall 2019 PK-12 Pupil Enrollment	5,032	913,223
Fall 2019 Kindergarteners in a Full-Day Program	98.6%	96.8%
Fall 2019 English Language Learners	6.0%	13.5%
2018-2019 High School Graduation Rate	86.6%	81.1%
2019 4th Grade Students Meeting or Exceeding Expectations in English Language Arts	47.9%	48.0%
2019 Students Meeting or Exceeding Expectations on CMAS Math	30.8%	34.7%
2019 Students Meeting or Exceeding Expectations on CMAS English Language Arts	45.9%	45.8%
2019 Students Meeting or Exceeding Expectations on CMAS Science	32.4%	30.7%

*Data included for these indicators are repeated from the 2019 KIDS COUNT report because updated data were not available before the 2020 KIDS COUNT print date.

DENVER COUNTY



**COLORADO
CHILDREN'S
CAMPAIGN**

KIDS COUNT IN COLORADO! 2020

LNE = Low Number of Events
N/A = Not Applicable
NR = Not Reported

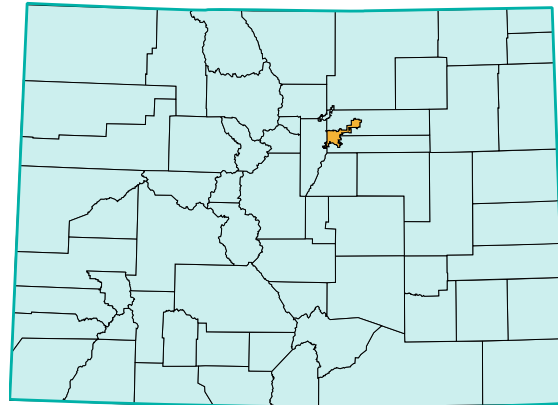

	DENVER	COLORADO
POPULATION		
2018 Total Population	717,796	5,694,311
2018 Child Population (Under 18)	139,873	1,265,056
2018 Child Population as a Percentage of Total Population (Under 18)	19.5%	22.2%
2018 Young Child Population (Under 5)	43,682	332,468
2018 School-Aged Population (Ages 5-17)	96,191	932,588
VULNERABLE FAMILIES		
2018 Births to Single Women	22.8%	23.4%
2018 Births to Women without a High School Diploma or GED	14.1%	10.9%
2018 Teen Births (rate per 1,000 female teens 15-19)	20.4	13.7
2018 Three Risk Factor Births	2.9%	2.9%
2018 Out-of-Home Placements (rate per 1,000)	9.6	8.5
FAMILY ECONOMICS AND SUPPORTS		
Fall 2019 Children Qualifying for Free or Reduced Price Lunch	64.1%	40.7%
Fall 2019 Children Qualifying for Free Lunch	53.0%	32.6%
Fall 2019 Children Qualifying for Reduced Price Lunch	11.1%	8.1%
2018 Median Household Income	\$68,069	\$71,949
2018 Children (Under 18) in Poverty	16.7%	12.1%
2018 School-Aged Children (Ages 5-17) in Poverty	16.7%	11.5%
2019 Children Receiving TANF Basic Cash Assistance Payments	7.8%	4.2%
2019 Children Receiving WIC Program Vouchers	31.2%	29.2%
2017-2018 Students Served by the McKinney-Vento Homeless Ed. Program*	1,762	22,369
CHILD AND MATERNAL HEALTH		
2018 Live Births	8,797	62,874
2018 Low Weight Births	9.9%	9.4%
2018 Births to Women Who Had Early Prenatal Care	84.1%	82.1%
2018 Births to Women Smoking During Pregnancy	3.3%	5.9%
2018 Child Abuse and Neglect (rate per 1,000)	12.1	9.5
2018 Infant Mortality (rate per 1,000)	4.4	4.7
2018 Child (Ages 1-14) Deaths (rate per 100,000)	14.5	17.9
2018 Teen (Ages 15-19) Deaths (rate per 100,000)	63.7	52.6
2018 Child (Ages 1-14) Injury Deaths (rate per 100,000)	5.5	9.2
2018 Teen (Ages 15-19) Injury Deaths (rate per 100,000)	57.9	44.9
FY 18-19 Children (Ages 0-18) Enrolled in CHP+	8.1%	7.4%
FY 18-19 Children (Ages 0-18) Enrolled in Medicaid	56.6%	42.7%
2017 Uninsured Children (SAHIE)*	5.2%	4.5%
2018 Children Eligible for Medicaid, CHP+ or Subsidies but Not Enrolled	5.3%	6.6%
EDUCATION		
Fall 2019 PK-12 Pupil Enrollment	92,112	913,223
Fall 2019 Kindergarteners in a Full-Day Program	100.0%	96.8%
Fall 2019 English Language Learners	31.2%	13.5%
2018-2019 High School Graduation Rate	70.9%	81.1%
2019 4th Grade Students Meeting or Exceeding Expectations in English Language Arts	43.6%	48.0%
2019 Students Meeting or Exceeding Expectations on CMAS Math	32.7%	34.7%
2019 Students Meeting or Exceeding Expectations on CMAS English Language Arts	42.8%	45.8%
2019 Students Meeting or Exceeding Expectations on CMAS Science	24.4%	30.7%

*Data included for these indicators are repeated from the 2019 KIDS COUNT report because updated data were not available before the 2020 KIDS COUNT print date.

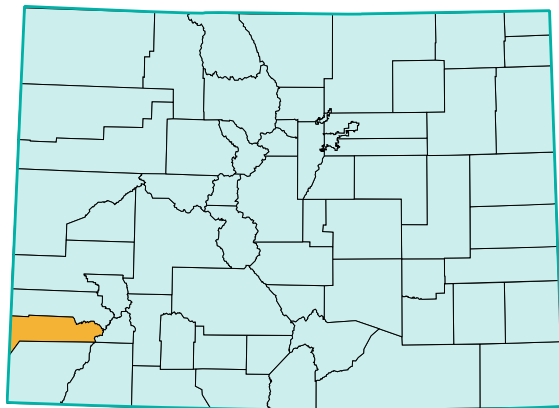

DOLORES COUNTY



KIDS COUNT IN COLORADO! 2020

LNE = Low Number of Events
N/A = Not Applicable
NR = Not Reported

	DOLORES	COLORADO
POPULATION		
2018 Total Population	2,054	5,694,311
2018 Child Population (Under 18)	419	1,265,056
2018 Child Population as a Percentage of Total Population (Under 18)	20.4%	22.2%
2018 Young Child Population (Under 5)	84	332,468
2018 School-Aged Population (Ages 5-17)	335	932,588
VULNERABLE FAMILIES		
2018 Births to Single Women	40.0%	23.4%
2018 Births to Women without a High School Diploma or GED	LNE	10.9%
2018 Teen Births (rate per 1,000 female teens 15-19)	LNE	13.7
2018 Three Risk Factor Births	LNE	2.9%
2018 Out-of-Home Placements (rate per 1,000)	LNE	8.5
FAMILY ECONOMICS AND SUPPORTS		
Fall 2019 Children Qualifying for Free or Reduced Price Lunch	50.9%	40.7%
Fall 2019 Children Qualifying for Free Lunch	37.5%	32.6%
Fall 2019 Children Qualifying for Reduced Price Lunch	13.4%	8.1%
2018 Median Household Income	\$47,482	\$71,949
2018 Children (Under 18) in Poverty	16.5%	12.1%
2018 School-Aged Children (Ages 5-17) in Poverty	14.2%	11.5%
2019 Children Receiving TANF Basic Cash Assistance Payments	5.3%	4.2%
2019 Children Receiving WIC Program Vouchers	45.7%	29.2%
2017-2018 Students Served by the McKinney-Vento Homeless Ed. Program*	5	22,369
CHILD AND MATERNAL HEALTH		
2018 Live Births	15	62,874
2018 Low Weight Births	20.0%	9.4%
2018 Births to Women Who Had Early Prenatal Care	66.7%	82.1%
2018 Births to Women Smoking During Pregnancy	40.0%	5.9%
2018 Child Abuse and Neglect (rate per 1,000)	11.7	9.5
2018 Infant Mortality (rate per 1,000)	LNE	4.7
2018 Child (Ages 1-14) Deaths (rate per 100,000)	LNE	17.9
2018 Teen (Ages 15-19) Deaths (rate per 100,000)	LNE	52.6
2018 Child (Ages 1-14) Injury Deaths (rate per 100,000)	LNE	9.2
2018 Teen (Ages 15-19) Injury Deaths (rate per 100,000)	LNE	44.9
FY 18-19 Children (Ages 0-18) Enrolled in CHP+	7.9%	7.4%
FY 18-19 Children (Ages 0-18) Enrolled in Medicaid	55.3%	42.7%
2017 Uninsured Children (SAHIE)*	8.1%	4.5%
2018 Children Eligible for Medicaid, CHP+ or Subsidies but Not Enrolled	4.7%	6.6%
EDUCATION		
Fall 2019 PK-12 Pupil Enrollment	232	913,223
Fall 2019 Kindergarteners in a Full-Day Program	100.0%	96.8%
Fall 2019 English Language Learners	LNE	13.5%
2018-2019 High School Graduation Rate	86.7%	81.1%
2019 4th Grade Students Meeting or Exceeding Expectations in English Language Arts	LNE	48.0%
2019 Students Meeting or Exceeding Expectations on CMAS Math	7.7%	34.7%
2019 Students Meeting or Exceeding Expectations on CMAS English Language Arts	14.1%	45.8%
2019 Students Meeting or Exceeding Expectations on CMAS Science	18.5%	30.7%

*Data included for these indicators are repeated from the 2019 KIDS COUNT report because updated data were not available before the 2020 KIDS COUNT print date.

DOUGLAS COUNTY



LNE = Low Number of Events
 N/A = Not Applicable
 NR = Not Reported

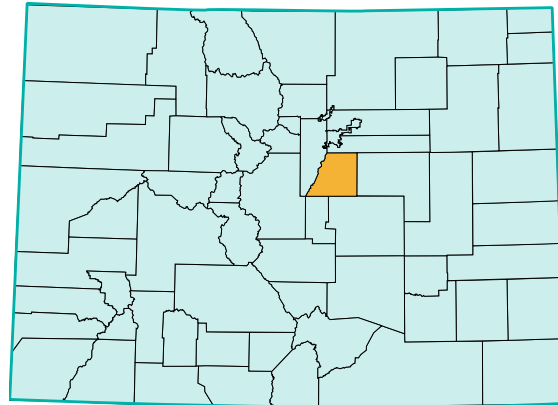

	DOUGLAS	COLORADO
POPULATION		
2018 Total Population	342,847	5,694,311
2018 Child Population (Under 18)	82,976	1,265,056
2018 Child Population as a Percentage of Total Population (Under 18)	24.2%	22.2%
2018 Young Child Population (Under 5)	18,065	332,468
2018 School-Aged Population (Ages 5-17)	64,911	932,588
VULNERABLE FAMILIES		
2018 Births to Single Women	10.1%	23.4%
2018 Births to Women without a High School Diploma or GED	1.8%	10.9%
2018 Teen Births (rate per 1,000 female teens 15-19)	2.5	13.7
2018 Three Risk Factor Births	0.7%	2.9%
2018 Out-of-Home Placements (rate per 1,000)	2.4	8.5
FAMILY ECONOMICS AND SUPPORTS		
Fall 2019 Children Qualifying for Free or Reduced Price Lunch	11.9%	40.7%
Fall 2019 Children Qualifying for Free Lunch	8.7%	32.6%
Fall 2019 Children Qualifying for Reduced Price Lunch	3.2%	8.1%
2018 Median Household Income	\$120,670	\$71,949
2018 Children (Under 18) in Poverty	2.5%	12.1%
2018 School-Aged Children (Ages 5-17) in Poverty	2.1%	11.5%
2019 Children Receiving TANF Basic Cash Assistance Payments	0.4%	4.2%
2019 Children Receiving WIC Program Vouchers	7.8%	29.2%
2017-2018 Students Served by the McKinney-Vento Homeless Ed. Program*	653	22,369
CHILD AND MATERNAL HEALTH		
2018 Live Births	3,440	62,874
2018 Low Weight Births	9.2%	9.4%
2018 Births to Women Who Had Early Prenatal Care	90.5%	82.1%
2018 Births to Women Smoking During Pregnancy	2.3%	5.9%
2018 Child Abuse and Neglect (rate per 1,000)	5.2	9.5
2018 Infant Mortality (rate per 1,000)	3.2	4.7
2018 Child (Ages 1-14) Deaths (rate per 100,000)	19.4	17.9
2018 Teen (Ages 15-19) Deaths (rate per 100,000)	29.5	52.6
2018 Child (Ages 1-14) Injury Deaths (rate per 100,000)	11.3	9.2
2018 Teen (Ages 15-19) Injury Deaths (rate per 100,000)	18.4	44.9
FY 18-19 Children (Ages 0-18) Enrolled in CHP+	3.4%	7.4%
FY 18-19 Children (Ages 0-18) Enrolled in Medicaid	15.0%	42.7%
2017 Uninsured Children (SAHIE)*	2.4%	4.5%
2018 Children Eligible for Medicaid, CHP+ or Subsidies but Not Enrolled	3.2%	6.6%
EDUCATION		
Fall 2019 PK-12 Pupil Enrollment	67,305	913,223
Fall 2019 Kindergarteners in a Full-Day Program	90.6%	96.8%
Fall 2019 English Language Learners	5.5%	13.5%
2018-2019 High School Graduation Rate	91.7%	81.1%
2019 4th Grade Students Meeting or Exceeding Expectations in English Language Arts	59.0%	48.0%
2019 Students Meeting or Exceeding Expectations on CMAS Math	46.5%	34.7%
2019 Students Meeting or Exceeding Expectations on CMAS English Language Arts	56.7%	45.8%
2019 Students Meeting or Exceeding Expectations on CMAS Science	45.0%	30.7%

*Data included for these indicators are repeated from the 2019 KIDS COUNT report because updated data were not available before the 2020 KIDS COUNT print date.

COUNTY DATA

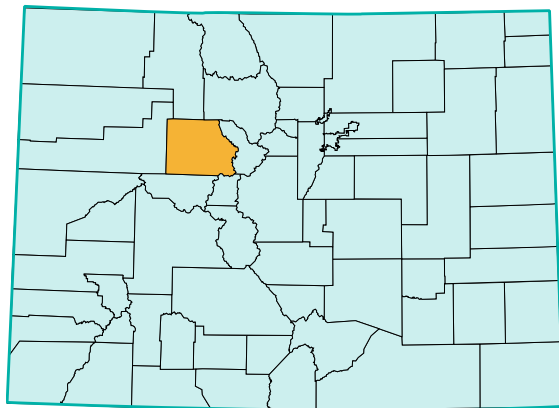

EAGLE COUNTY



KIDS COUNT IN COLORADO! 2020

LNE = Low Number of Events
N/A = Not Applicable
NR = Not Reported

	EAGLE	COLORADO
POPULATION		
2018 Total Population	54,863	5,694,311
2018 Child Population (Under 18)	11,656	1,265,056
2018 Child Population as a Percentage of Total Population (Under 18)	21.2%	22.2%
2018 Young Child Population (Under 5)	3,048	332,468
2018 School-Aged Population (Ages 5-17)	8,608	932,588
VULNERABLE FAMILIES		
2018 Births to Single Women	19.6%	23.4%
2018 Births to Women without a High School Diploma or GED	14.8%	10.9%
2018 Teen Births (rate per 1,000 female teens 15-19)	10.5	13.7
2018 Three Risk Factor Births	2.6%	2.9%
2018 Out-of-Home Placements (rate per 1,000)	1.0	8.5
FAMILY ECONOMICS AND SUPPORTS		
Fall 2019 Children Qualifying for Free or Reduced Price Lunch	29.7%	40.7%
Fall 2019 Children Qualifying for Free Lunch	21.7%	32.6%
Fall 2019 Children Qualifying for Reduced Price Lunch	8.0%	8.1%
2018 Median Household Income	\$86,896	\$71,949
2018 Children (Under 18) in Poverty	8.1%	12.1%
2018 School-Aged Children (Ages 5-17) in Poverty	7.2%	11.5%
2019 Children Receiving TANF Basic Cash Assistance Payments	1.2%	4.2%
2019 Children Receiving WIC Program Vouchers	27.2%	29.2%
2017-2018 Students Served by the McKinney-Vento Homeless Ed. Program*	20	22,369
CHILD AND MATERNAL HEALTH		
2018 Live Births	584	62,874
2018 Low Weight Births	8.0%	9.4%
2018 Births to Women Who Had Early Prenatal Care	77.5%	82.1%
2018 Births to Women Smoking During Pregnancy	1.9%	5.9%
2018 Child Abuse and Neglect (rate per 1,000)	3.5	9.5
2018 Infant Mortality (rate per 1,000)	LNE	4.7
2018 Child (Ages 1-14) Deaths (rate per 100,000)	LNE	17.9
2018 Teen (Ages 15-19) Deaths (rate per 100,000)	LNE	52.6
2018 Child (Ages 1-14) Injury Deaths (rate per 100,000)	LNE	9.2
2018 Teen (Ages 15-19) Injury Deaths (rate per 100,000)	LNE	44.9
FY 18-19 Children (Ages 0-18) Enrolled in CHP+	10.7%	7.4%
FY 18-19 Children (Ages 0-18) Enrolled in Medicaid	28.3%	42.7%
2017 Uninsured Children (SAHIE)*	8.0%	4.5%
2018 Children Eligible for Medicaid, CHP+ or Subsidies but Not Enrolled	10.2%	6.6%
EDUCATION		
Fall 2019 PK-12 Pupil Enrollment	6,812	913,223
Fall 2019 Kindergarteners in a Full-Day Program	99.8%	96.8%
Fall 2019 English Language Learners	30.9%	13.5%
2018-2019 High School Graduation Rate	84.7%	81.1%
2019 4th Grade Students Meeting or Exceeding Expectations in English Language Arts	43.2%	48.0%
2019 Students Meeting or Exceeding Expectations on CMAS Math	29.3%	34.7%
2019 Students Meeting or Exceeding Expectations on CMAS English Language Arts	45.9%	45.8%
2019 Students Meeting or Exceeding Expectations on CMAS Science	34.7%	30.7%

*Data included for these indicators are repeated from the 2019 KIDS COUNT report because updated data were not available before the 2020 KIDS COUNT print date.

EL PASO COUNTY



**COLORADO
CHILDREN'S
CAMPAIGN**

KIDS COUNT IN COLORADO! 2020

LNE = Low Number of Events
N/A = Not Applicable
NR = Not Reported

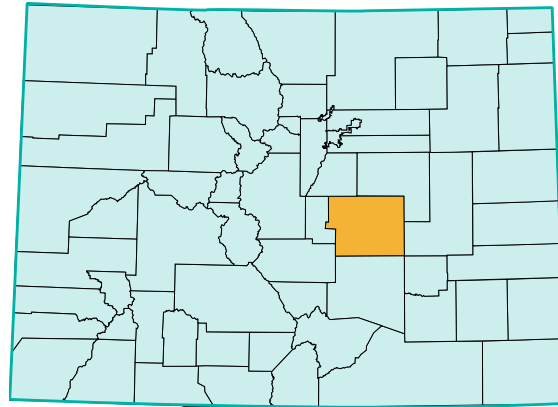

	EL PASO	COLORADO
POPULATION		
2018 Total Population	714,398	5,694,311
2018 Child Population (Under 18)	173,728	1,265,056
2018 Child Population as a Percentage of Total Population (Under 18)	24.3%	22.2%
2018 Young Child Population (Under 5)	46,885	332,468
2018 School-Aged Population (Ages 5-17)	126,843	932,588
VULNERABLE FAMILIES		
2018 Births to Single Women	23.9%	23.4%
2018 Births to Women without a High School Diploma or GED	8.0%	10.9%
2018 Teen Births (rate per 1,000 female teens 15-19)	16.2	13.7
2018 Three Risk Factor Births	2.6%	2.9%
2018 Out-of-Home Placements (rate per 1,000)	9.5	8.5
FAMILY ECONOMICS AND SUPPORTS		
Fall 2019 Children Qualifying for Free or Reduced Price Lunch	37.3%	40.7%
Fall 2019 Children Qualifying for Free Lunch	29.7%	32.6%
Fall 2019 Children Qualifying for Reduced Price Lunch	7.6%	8.1%
2018 Median Household Income	\$67,923	\$71,949
2018 Children (Under 18) in Poverty	13.2%	12.1%
2018 School-Aged Children (Ages 5-17) in Poverty	12.9%	11.5%
2019 Children Receiving TANF Basic Cash Assistance Payments	5.2%	4.2%
2019 Children Receiving WIC Program Vouchers	33.1%	29.2%
2017-2018 Students Served by the McKinney-Vento Homeless Ed. Program*	2,142	22,369
CHILD AND MATERNAL HEALTH		
2018 Live Births	9,111	62,874
2018 Low Weight Births	9.6%	9.4%
2018 Births to Women Who Had Early Prenatal Care	81.9%	82.1%
2018 Births to Women Smoking During Pregnancy	5.4%	5.9%
2018 Child Abuse and Neglect (rate per 1,000)	14.7	9.5
2018 Infant Mortality (rate per 1,000)	4.5	4.7
2018 Child (Ages 1-14) Deaths (rate per 100,000)	21.5	17.9
2018 Teen (Ages 15-19) Deaths (rate per 100,000)	48.1	52.6
2018 Child (Ages 1-14) Injury Deaths (rate per 100,000)	11.9	9.2
2018 Teen (Ages 15-19) Injury Deaths (rate per 100,000)	40.4	44.9
FY 18-19 Children (Ages 0-18) Enrolled in CHP+	5.5%	7.4%
FY 18-19 Children (Ages 0-18) Enrolled in Medicaid	44.5%	42.7%
2017 Uninsured Children (SAHIE)*	3.5%	4.5%
2018 Children Eligible for Medicaid, CHP+ or Subsidies but Not Enrolled	6.8%	6.6%
EDUCATION		
Fall 2019 PK-12 Pupil Enrollment	122,783	913,223
Fall 2019 Kindergarteners in a Full-Day Program	94.3%	96.8%
Fall 2019 English Language Learners	5.7%	13.5%
2018-2019 High School Graduation Rate	75.3%	81.1%
2019 4th Grade Students Meeting or Exceeding Expectations in English Language Arts	51.9%	48.0%
2019 Students Meeting or Exceeding Expectations on CMAS Math	36.9%	34.7%
2019 Students Meeting or Exceeding Expectations on CMAS English Language Arts	49.8%	45.8%
2019 Students Meeting or Exceeding Expectations on CMAS Science	38.5%	30.7%

*Data included for these indicators are repeated from the 2019 KIDS COUNT report because updated data were not available before the 2020 KIDS COUNT print date.

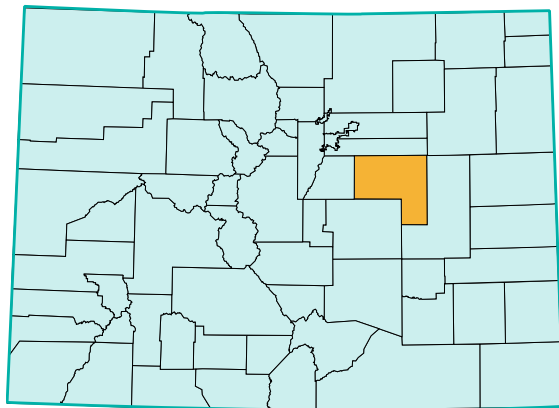

ELBERT COUNTY



KIDS COUNT IN COLORADO! 2020

LNE = Low Number of Events
N/A = Not Applicable
NR = Not Reported

	ELBERT	COLORADO
POPULATION		
2018 Total Population	26,218	5,694,311
2018 Child Population (Under 18)	5,296	1,265,056
2018 Child Population as a Percentage of Total Population (Under 18)	20.2%	22.2%
2018 Young Child Population (Under 5)	1,253	332,468
2018 School-Aged Population (Ages 5-17)	4,043	932,588
VULNERABLE FAMILIES		
2018 Births to Single Women	21.7%	23.4%
2018 Births to Women without a High School Diploma or GED	2.7%	10.9%
2018 Teen Births (rate per 1,000 female teens 15-19)	8.1	13.7
2018 Three Risk Factor Births	LNE	2.9%
2018 Out-of-Home Placements (rate per 1,000)	2.6	8.5
FAMILY ECONOMICS AND SUPPORTS		
Fall 2019 Children Qualifying for Free or Reduced Price Lunch	23.0%	40.7%
Fall 2019 Children Qualifying for Free Lunch	18.7%	32.6%
Fall 2019 Children Qualifying for Reduced Price Lunch	4.3%	8.1%
2018 Median Household Income	\$98,247	\$71,949
2018 Children (Under 18) in Poverty	7.2%	12.1%
2018 School-Aged Children (Ages 5-17) in Poverty	6.4%	11.5%
2019 Children Receiving TANF Basic Cash Assistance Payments	1.9%	4.2%
2019 Children Receiving WIC Program Vouchers	11.4%	29.2%
2017-2018 Students Served by the McKinney-Vento Homeless Ed. Program*	18	22,369
CHILD AND MATERNAL HEALTH		
2018 Live Births	189	62,874
2018 Low Weight Births	6.3%	9.4%
2018 Births to Women Who Had Early Prenatal Care	85.9%	82.1%
2018 Births to Women Smoking During Pregnancy	6.9%	5.9%
2018 Child Abuse and Neglect (rate per 1,000)	2.9	9.5
2018 Infant Mortality (rate per 1,000)	LNE	4.7
2018 Child (Ages 1-14) Deaths (rate per 100,000)	LNE	17.9
2018 Teen (Ages 15-19) Deaths (rate per 100,000)	LNE	52.6
2018 Child (Ages 1-14) Injury Deaths (rate per 100,000)	LNE	9.2
2018 Teen (Ages 15-19) Injury Deaths (rate per 100,000)	LNE	44.9
FY 18-19 Children (Ages 0-18) Enrolled in CHP+	5.1%	7.4%
FY 18-19 Children (Ages 0-18) Enrolled in Medicaid	27.0%	42.7%
2017 Uninsured Children (SAHIE)*	6.2%	4.5%
2018 Children Eligible for Medicaid, CHP+ or Subsidies but Not Enrolled	5.1%	6.6%
EDUCATION		
Fall 2019 PK-12 Pupil Enrollment	3,258	913,223
Fall 2019 Kindergarteners in a Full-Day Program	100.0%	96.8%
Fall 2019 English Language Learners	1.3%	13.5%
2018-2019 High School Graduation Rate	86.4%	81.1%
2019 4th Grade Students Meeting or Exceeding Expectations in English Language Arts	45.5%	48.0%
2019 Students Meeting or Exceeding Expectations on CMAS Math	31.2%	34.7%
2019 Students Meeting or Exceeding Expectations on CMAS English Language Arts	47.9%	45.8%
2019 Students Meeting or Exceeding Expectations on CMAS Science	36.1%	30.7%

*Data included for these indicators are repeated from the 2019 KIDS COUNT report because updated data were not available before the 2020 KIDS COUNT print date.

FREMONT COUNTY



LNE = Low Number of Events
 N/A = Not Applicable
 NR = Not Reported

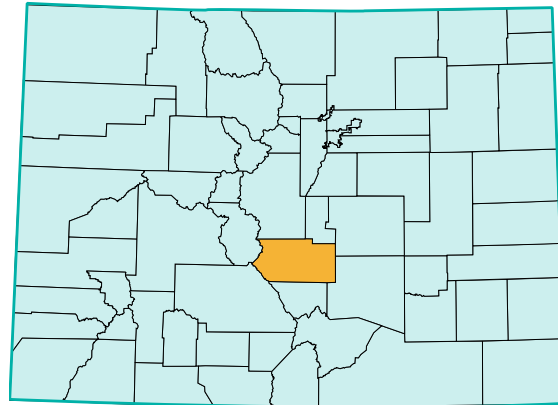

	FREMONT	COLORADO
POPULATION		
2018 Total Population	47,917	5,694,311
2018 Child Population (Under 18)	7,885	1,265,056
2018 Child Population as a Percentage of Total Population (Under 18)	16.5%	22.2%
2018 Young Child Population (Under 5)	2,013	332,468
2018 School-Aged Population (Ages 5-17)	5,872	932,588
VULNERABLE FAMILIES		
2018 Births to Single Women	33.7%	23.4%
2018 Births to Women without a High School Diploma or GED	12.5%	10.9%
2018 Teen Births (rate per 1,000 female teens 15-19)	25.5	13.7
2018 Three Risk Factor Births	4.6%	2.9%
2018 Out-of-Home Placements (rate per 1,000)	22.6	8.5
FAMILY ECONOMICS AND SUPPORTS		
Fall 2019 Children Qualifying for Free or Reduced Price Lunch	57.3%	40.7%
Fall 2019 Children Qualifying for Free Lunch	46.2%	32.6%
Fall 2019 Children Qualifying for Reduced Price Lunch	11.2%	8.1%
2018 Median Household Income	\$47,885	\$71,949
2018 Children (Under 18) in Poverty	22.1%	12.1%
2018 School-Aged Children (Ages 5-17) in Poverty	23.0%	11.5%
2019 Children Receiving TANF Basic Cash Assistance Payments	9.1%	4.2%
2019 Children Receiving WIC Program Vouchers	50.0%	29.2%
2017-2018 Students Served by the McKinney-Vento Homeless Ed. Program*	98	22,369
CHILD AND MATERNAL HEALTH		
2018 Live Births	360	62,874
2018 Low Weight Births	8.6%	9.4%
2018 Births to Women Who Had Early Prenatal Care	72.0%	82.1%
2018 Births to Women Smoking During Pregnancy	19.3%	5.9%
2018 Child Abuse and Neglect (rate per 1,000)	7.4	9.5
2018 Infant Mortality (rate per 1,000)	8.3	4.7
2018 Child (Ages 1-14) Deaths (rate per 100,000)	LNE	17.9
2018 Teen (Ages 15-19) Deaths (rate per 100,000)	130.0	52.6
2018 Child (Ages 1-14) Injury Deaths (rate per 100,000)	LNE	9.2
2018 Teen (Ages 15-19) Injury Deaths (rate per 100,000)	130.0	44.9
FY 18-19 Children (Ages 0-18) Enrolled in CHP+	8.6%	7.4%
FY 18-19 Children (Ages 0-18) Enrolled in Medicaid	62.3%	42.7%
2017 Uninsured Children (SAHIE)*	5.1%	4.5%
2018 Children Eligible for Medicaid, CHP+ or Subsidies but Not Enrolled	6.7%	6.6%
EDUCATION		
Fall 2019 PK-12 Pupil Enrollment	5,109	913,223
Fall 2019 Kindergarteners in a Full-Day Program	100.0%	96.8%
Fall 2019 English Language Learners	1.3%	13.5%
2018-2019 High School Graduation Rate	85.0%	81.1%
2019 4th Grade Students Meeting or Exceeding Expectations in English Language Arts	39.2%	48.0%
2019 Students Meeting or Exceeding Expectations on CMAS Math	24.8%	34.7%
2019 Students Meeting or Exceeding Expectations on CMAS English Language Arts	40.9%	45.8%
2019 Students Meeting or Exceeding Expectations on CMAS Science	30.7%	30.7%

*Data included for these indicators are repeated from the 2019 KIDS COUNT report because updated data were not available before the 2020 KIDS COUNT print date.

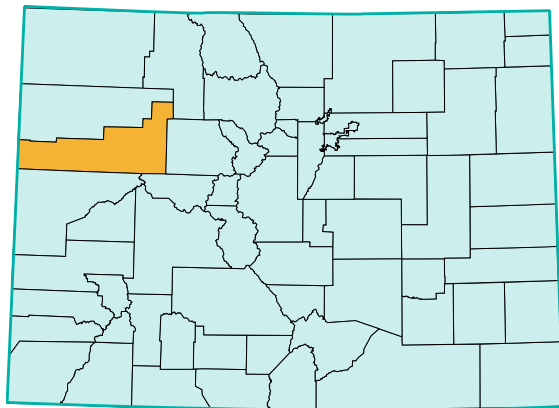

GARFIELD COUNTY



LNE = Low Number of Events
 N/A = Not Applicable
 NR = Not Reported

	GARFIELD	COLORADO
POPULATION		
2018 Total Population	59,812	5,694,311
2018 Child Population (Under 18)	14,379	1,265,056
2018 Child Population as a Percentage of Total Population (Under 18)	24.0%	22.2%
2018 Young Child Population (Under 5)	3,882	332,468
2018 School-Aged Population (Ages 5-17)	10,497	932,588
VULNERABLE FAMILIES		
2018 Births to Single Women	25.8%	23.4%
2018 Births to Women without a High School Diploma or GED	16.2%	10.9%
2018 Teen Births (rate per 1,000 female teens 15-19)	18.5	13.7
2018 Three Risk Factor Births	3.1%	2.9%
2018 Out-of-Home Placements (rate per 1,000)	4.6	8.5
FAMILY ECONOMICS AND SUPPORTS		
Fall 2019 Children Qualifying for Free or Reduced Price Lunch	45.2%	40.7%
Fall 2019 Children Qualifying for Free Lunch	32.5%	32.6%
Fall 2019 Children Qualifying for Reduced Price Lunch	12.8%	8.1%
2018 Median Household Income	\$74,421	\$71,949
2018 Children (Under 18) in Poverty	11.4%	12.1%
2018 School-Aged Children (Ages 5-17) in Poverty	10.7%	11.5%
2019 Children Receiving TANF Basic Cash Assistance Payments	1.5%	4.2%
2019 Children Receiving WIC Program Vouchers	28.5%	29.2%
2017-2018 Students Served by the McKinney-Vento Homeless Ed. Program*	297	22,369
CHILD AND MATERNAL HEALTH		
2018 Live Births	776	62,874
2018 Low Weight Births	8.5%	9.4%
2018 Births to Women Who Had Early Prenatal Care	73.1%	82.1%
2018 Births to Women Smoking During Pregnancy	7.3%	5.9%
2018 Child Abuse and Neglect (rate per 1,000)	7.6	9.5
2018 Infant Mortality (rate per 1,000)	6.4	4.7
2018 Child (Ages 1-14) Deaths (rate per 100,000)	LNE	17.9
2018 Teen (Ages 15-19) Deaths (rate per 100,000)	LNE	52.6
2018 Child (Ages 1-14) Injury Deaths (rate per 100,000)	LNE	9.2
2018 Teen (Ages 15-19) Injury Deaths (rate per 100,000)	LNE	44.9
FY 18-19 Children (Ages 0-18) Enrolled in CHP+	14.5%	7.4%
FY 18-19 Children (Ages 0-18) Enrolled in Medicaid	44.9%	42.7%
2017 Uninsured Children (SAHIE)*	7.5%	4.5%
2018 Children Eligible for Medicaid, CHP+ or Subsidies but Not Enrolled	2.8%	6.6%
EDUCATION		
Fall 2019 PK-12 Pupil Enrollment	11,790	913,223
Fall 2019 Kindergarteners in a Full-Day Program	99.2%	96.8%
Fall 2019 English Language Learners	27.7%	13.5%
2018-2019 High School Graduation Rate	85.5%	81.1%
2019 4th Grade Students Meeting or Exceeding Expectations in English Language Arts	38.6%	48.0%
2019 Students Meeting or Exceeding Expectations on CMAS Math	24.7%	34.7%
2019 Students Meeting or Exceeding Expectations on CMAS English Language Arts	36.4%	45.8%
2019 Students Meeting or Exceeding Expectations on CMAS Science	27.5%	30.7%

*Data included for these indicators are repeated from the 2019 KIDS COUNT report because updated data were not available before the 2020 KIDS COUNT print date.

GILPIN COUNTY



KIDS COUNT IN COLORADO! 2020

LNE = Low Number of Events
N/A = Not Applicable
NR = Not Reported

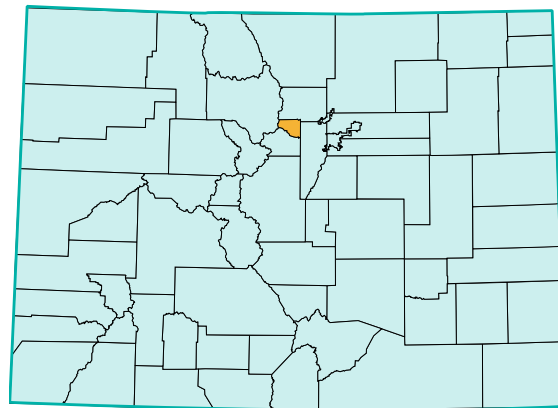

	GILPIN	COLORADO
POPULATION		
2018 Total Population	6,098	5,694,311
2018 Child Population (Under 18)	1,119	1,265,056
2018 Child Population as a Percentage of Total Population (Under 18)	18.4%	22.2%
2018 Young Child Population (Under 5)	234	332,468
2018 School-Aged Population (Ages 5-17)	885	932,588
VULNERABLE FAMILIES		
2018 Births to Single Women	25.0%	23.4%
2018 Births to Women without a High School Diploma or GED	LNE	10.9%
2018 Teen Births (rate per 1,000 female teens 15-19)	LNE	13.7
2018 Three Risk Factor Births	LNE	2.9%
2018 Out-of-Home Placements (rate per 1,000)	9.0	8.5
FAMILY ECONOMICS AND SUPPORTS		
Fall 2019 Children Qualifying for Free or Reduced Price Lunch	28.1%	40.7%
Fall 2019 Children Qualifying for Free Lunch	23.3%	32.6%
Fall 2019 Children Qualifying for Reduced Price Lunch	4.8%	8.1%
2018 Median Household Income	\$72,949	\$71,949
2018 Children (Under 18) in Poverty	10.1%	12.1%
2018 School-Aged Children (Ages 5-17) in Poverty	7.2%	11.5%
2019 Children Receiving TANF Basic Cash Assistance Payments	2.9%	4.2%
2019 Children Receiving WIC Program Vouchers	14.0%	29.2%
2017-2018 Students Served by the McKinney-Vento Homeless Ed. Program*	1	22,369
CHILD AND MATERNAL HEALTH		
2018 Live Births	28	62,874
2018 Low Weight Births	14.3%	9.4%
2018 Births to Women Who Had Early Prenatal Care	89.3%	82.1%
2018 Births to Women Smoking During Pregnancy	LNE	5.9%
2018 Child Abuse and Neglect (rate per 1,000)	14.4	9.5
2018 Infant Mortality (rate per 1,000)	LNE	4.7
2018 Child (Ages 1-14) Deaths (rate per 100,000)	LNE	17.9
2018 Teen (Ages 15-19) Deaths (rate per 100,000)	LNE	52.6
2018 Child (Ages 1-14) Injury Deaths (rate per 100,000)	LNE	9.2
2018 Teen (Ages 15-19) Injury Deaths (rate per 100,000)	LNE	44.9
FY 18-19 Children (Ages 0-18) Enrolled in CHP+	5.6%	7.4%
FY 18-19 Children (Ages 0-18) Enrolled in Medicaid	31.3%	42.7%
2017 Uninsured Children (SAHIE)*	3.5%	4.5%
2018 Children Eligible for Medicaid, CHP+ or Subsidies but Not Enrolled	3.4%	6.6%
EDUCATION		
Fall 2019 PK-12 Pupil Enrollment	498	913,223
Fall 2019 Kindergarteners in a Full-Day Program	100.0%	96.8%
Fall 2019 English Language Learners	LNE	13.5%
2018-2019 High School Graduation Rate	79.2%	81.1%
2019 4th Grade Students Meeting or Exceeding Expectations in English Language Arts	56.0%	48.0%
2019 Students Meeting or Exceeding Expectations on CMAS Math	35.0%	34.7%
2019 Students Meeting or Exceeding Expectations on CMAS English Language Arts	58.7%	45.8%
2019 Students Meeting or Exceeding Expectations on CMAS Science	52.6%	30.7%

*Data included for these indicators are repeated from the 2019 KIDS COUNT report because updated data were not available before the 2020 KIDS COUNT print date.

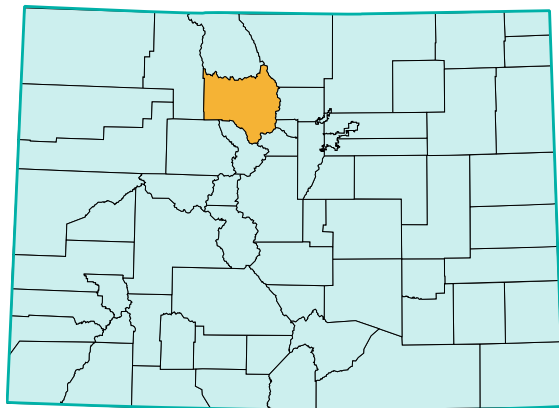

GRAND COUNTY



KIDS COUNT IN COLORADO! 2020

LNE = Low Number of Events
N/A = Not Applicable
NR = Not Reported

	GRAND	COLORADO
POPULATION		
2018 Total Population	15,481	5,694,311
2018 Child Population (Under 18)	2,941	1,265,056
2018 Child Population as a Percentage of Total Population (Under 18)	19.0%	22.2%
2018 Young Child Population (Under 5)	672	332,468
2018 School-Aged Population (Ages 5-17)	2,269	932,588
VULNERABLE FAMILIES		
2018 Births to Single Women	20.8%	23.4%
2018 Births to Women without a High School Diploma or GED	7.3%	10.9%
2018 Teen Births (rate per 1,000 female teens 15-19)	6.6	13.7
2018 Three Risk Factor Births	LNE	2.9%
2018 Out-of-Home Placements (rate per 1,000)	2.7	8.5
FAMILY ECONOMICS AND SUPPORTS		
Fall 2019 Children Qualifying for Free or Reduced Price Lunch	29.1%	40.7%
Fall 2019 Children Qualifying for Free Lunch	21.4%	32.6%
Fall 2019 Children Qualifying for Reduced Price Lunch	7.7%	8.1%
2018 Median Household Income	\$69,214	\$71,949
2018 Children (Under 18) in Poverty	11.7%	12.1%
2018 School-Aged Children (Ages 5-17) in Poverty	10.9%	11.5%
2019 Children Receiving TANF Basic Cash Assistance Payments	1.6%	4.2%
2019 Children Receiving WIC Program Vouchers	19.7%	29.2%
2017-2018 Students Served by the McKinney-Vento Homeless Ed. Program*	74	22,369
CHILD AND MATERNAL HEALTH		
2018 Live Births	97	62,874
2018 Low Weight Births	14.4%	9.4%
2018 Births to Women Who Had Early Prenatal Care	83.7%	82.1%
2018 Births to Women Smoking During Pregnancy	4.2%	5.9%
2018 Child Abuse and Neglect (rate per 1,000)	0.7	9.5
2018 Infant Mortality (rate per 1,000)	LNE	4.7
2018 Child (Ages 1-14) Deaths (rate per 100,000)	LNE	17.9
2018 Teen (Ages 15-19) Deaths (rate per 100,000)	LNE	52.6
2018 Child (Ages 1-14) Injury Deaths (rate per 100,000)	LNE	9.2
2018 Teen (Ages 15-19) Injury Deaths (rate per 100,000)	LNE	44.9
FY 18-19 Children (Ages 0-18) Enrolled in CHP+	9.7%	7.4%
FY 18-19 Children (Ages 0-18) Enrolled in Medicaid	25.0%	42.7%
2017 Uninsured Children (SAHIE)*	7.2%	4.5%
2018 Children Eligible for Medicaid, CHP+ or Subsidies but Not Enrolled	13.0%	6.6%
EDUCATION		
Fall 2019 PK-12 Pupil Enrollment	1,788	913,223
Fall 2019 Kindergarteners in a Full-Day Program	100.0%	96.8%
Fall 2019 English Language Learners	9.6%	13.5%
2018-2019 High School Graduation Rate	89.1%	81.1%
2019 4th Grade Students Meeting or Exceeding Expectations in English Language Arts	47.1%	48.0%
2019 Students Meeting or Exceeding Expectations on CMAS Math	33.9%	34.7%
2019 Students Meeting or Exceeding Expectations on CMAS English Language Arts	48.6%	45.8%
2019 Students Meeting or Exceeding Expectations on CMAS Science	33.0%	30.7%

*Data included for these indicators are repeated from the 2019 KIDS COUNT report because updated data were not available before the 2020 KIDS COUNT print date.

GUNNISON COUNTY



LNE = Low Number of Events
 N/A = Not Applicable
 NR = Not Reported

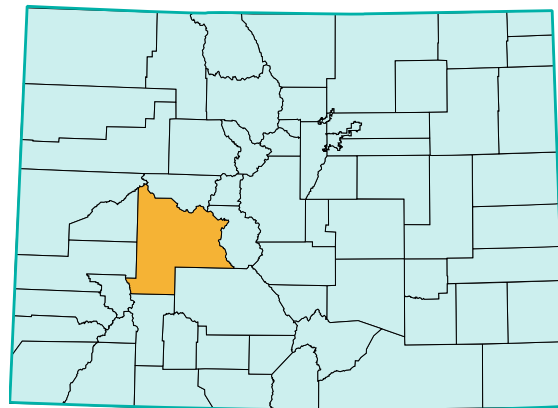

	GUNNISON	COLORADO
POPULATION		
2018 Total Population	17,173	5,694,311
2018 Child Population (Under 18)	3,296	1,265,056
2018 Child Population as a Percentage of Total Population (Under 18)	19.2%	22.2%
2018 Young Child Population (Under 5)	774	332,468
2018 School-Aged Population (Ages 5-17)	2,522	932,588
VULNERABLE FAMILIES		
2018 Births to Single Women	21.7%	23.4%
2018 Births to Women without a High School Diploma or GED	10.9%	10.9%
2018 Teen Births (rate per 1,000 female teens 15-19)	8.6	13.7
2018 Three Risk Factor Births	LNE	2.9%
2018 Out-of-Home Placements (rate per 1,000)	3.9	8.5
FAMILY ECONOMICS AND SUPPORTS		
Fall 2019 Children Qualifying for Free or Reduced Price Lunch	22.9%	40.7%
Fall 2019 Children Qualifying for Free Lunch	18.3%	32.6%
Fall 2019 Children Qualifying for Reduced Price Lunch	4.6%	8.1%
2018 Median Household Income	\$61,268	\$71,949
2018 Children (Under 18) in Poverty	10.4%	12.1%
2018 School-Aged Children (Ages 5-17) in Poverty	9.2%	11.5%
2019 Children Receiving TANF Basic Cash Assistance Payments	2.4%	4.2%
2019 Children Receiving WIC Program Vouchers	24.0%	29.2%
2017-2018 Students Served by the McKinney-Vento Homeless Ed. Program*	3	22,369
CHILD AND MATERNAL HEALTH		
2018 Live Births	129	62,874
2018 Low Weight Births	7.0%	9.4%
2018 Births to Women Who Had Early Prenatal Care	89.1%	82.1%
2018 Births to Women Smoking During Pregnancy	4.7%	5.9%
2018 Child Abuse and Neglect (rate per 1,000)	12.3	9.5
2018 Infant Mortality (rate per 1,000)	LNE	4.7
2018 Child (Ages 1-14) Deaths (rate per 100,000)	LNE	17.9
2018 Teen (Ages 15-19) Deaths (rate per 100,000)	LNE	52.6
2018 Child (Ages 1-14) Injury Deaths (rate per 100,000)	LNE	9.2
2018 Teen (Ages 15-19) Injury Deaths (rate per 100,000)	LNE	44.9
FY 18-19 Children (Ages 0-18) Enrolled in CHP+	11.0%	7.4%
FY 18-19 Children (Ages 0-18) Enrolled in Medicaid	30.8%	42.7%
2017 Uninsured Children (SAHIE)*	6.2%	4.5%
2018 Children Eligible for Medicaid, CHP+ or Subsidies but Not Enrolled	6.1%	6.6%
EDUCATION		
Fall 2019 PK-12 Pupil Enrollment	2,111	913,223
Fall 2019 Kindergarteners in a Full-Day Program	100.0%	96.8%
Fall 2019 English Language Learners	7.0%	13.5%
2018-2019 High School Graduation Rate	93.9%	81.1%
2019 4th Grade Students Meeting or Exceeding Expectations in English Language Arts	49.0%	48.0%
2019 Students Meeting or Exceeding Expectations on CMAS Math	32.3%	34.7%
2019 Students Meeting or Exceeding Expectations on CMAS English Language Arts	46.3%	45.8%
2019 Students Meeting or Exceeding Expectations on CMAS Science	37.3%	30.7%

*Data included for these indicators are repeated from the 2019 KIDS COUNT report because updated data were not available before the 2020 KIDS COUNT print date.

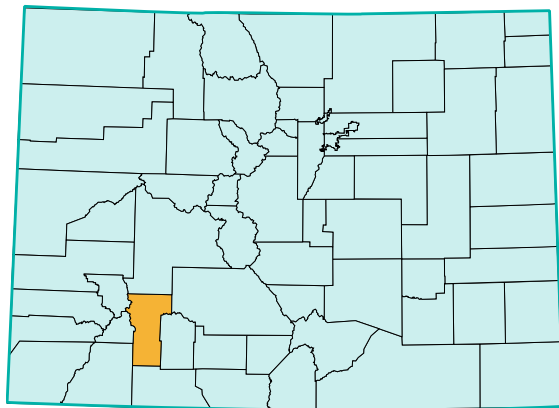

HINSDALE COUNTY



KIDS COUNT IN COLORADO! 2020

LNE = Low Number of Events
N/A = Not Applicable
NR = Not Reported

	HINSDALE	COLORADO
POPULATION		
2018 Total Population	807	5,694,311
2018 Child Population (Under 18)	142	1,265,056
2018 Child Population as a Percentage of Total Population (Under 18)	17.6%	22.2%
2018 Young Child Population (Under 5)	23	332,468
2018 School-Aged Population (Ages 5-17)	119	932,588
VULNERABLE FAMILIES		
2018 Births to Single Women	LNE	23.4%
2018 Births to Women without a High School Diploma or GED	LNE	10.9%
2018 Teen Births (rate per 1,000 female teens 15-19)	LNE	13.7
2018 Three Risk Factor Births	LNE	2.9%
2018 Out-of-Home Placements (rate per 1,000)	6.6	8.5
FAMILY ECONOMICS AND SUPPORTS		
Fall 2019 Children Qualifying for Free or Reduced Price Lunch	34.5%	40.7%
Fall 2019 Children Qualifying for Free Lunch	20.7%	32.6%
Fall 2019 Children Qualifying for Reduced Price Lunch	13.8%	8.1%
2018 Median Household Income	\$62,149	\$71,949
2018 Children (Under 18) in Poverty	17.0%	12.1%
2018 School-Aged Children (Ages 5-17) in Poverty	16.5%	11.5%
2019 Children Receiving TANF Basic Cash Assistance Payments	LNE	4.2%
2019 Children Receiving WIC Program Vouchers	20.0%	29.2%
2017-2018 Students Served by the McKinney-Vento Homeless Ed. Program*	0	22,369
CHILD AND MATERNAL HEALTH		
2018 Live Births	6	62,874
2018 Low Weight Births	LNE	9.4%
2018 Births to Women Who Had Early Prenatal Care	83.3%	82.1%
2018 Births to Women Smoking During Pregnancy	LNE	5.9%
2018 Child Abuse and Neglect (rate per 1,000)	LNE	9.5
2018 Infant Mortality (rate per 1,000)	LNE	4.7
2018 Child (Ages 1-14) Deaths (rate per 100,000)	LNE	17.9
2018 Teen (Ages 15-19) Deaths (rate per 100,000)	LNE	52.6
2018 Child (Ages 1-14) Injury Deaths (rate per 100,000)	LNE	9.2
2018 Teen (Ages 15-19) Injury Deaths (rate per 100,000)	LNE	44.9
FY 18-19 Children (Ages 0-18) Enrolled in CHP+	LNE	7.4%
FY 18-19 Children (Ages 0-18) Enrolled in Medicaid	40.1%	42.7%
2017 Uninsured Children (SAHIE)*	8.3%	4.5%
2018 Children Eligible for Medicaid, CHP+ or Subsidies but Not Enrolled	5.0%	6.6%
EDUCATION		
Fall 2019 PK-12 Pupil Enrollment	87	913,223
Fall 2019 Kindergarteners in a Full-Day Program	100.0%	96.8%
Fall 2019 English Language Learners	LNE	13.5%
2018-2019 High School Graduation Rate	100.0%	81.1%
2019 4th Grade Students Meeting or Exceeding Expectations in English Language Arts	LNE	48.0%
2019 Students Meeting or Exceeding Expectations on CMAS Math	35.7%	34.7%
2019 Students Meeting or Exceeding Expectations on CMAS English Language Arts	48.1%	45.8%
2019 Students Meeting or Exceeding Expectations on CMAS Science	LNE	30.7%

*Data included for these indicators are repeated from the 2019 KIDS COUNT report because updated data were not available before the 2020 KIDS COUNT print date.

HUERFANO COUNTY



LNE = Low Number of Events
 N/A = Not Applicable
 NR = Not Reported

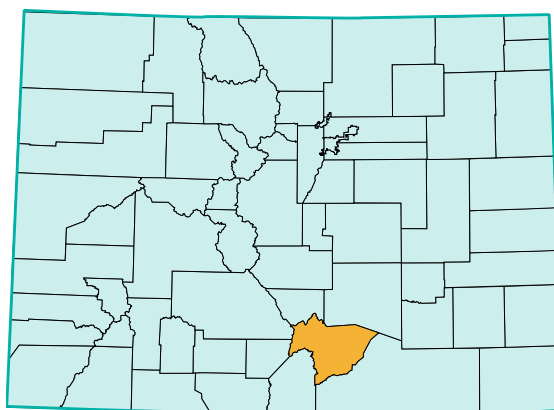

	HUERFANO	COLORADO
POPULATION		
2018 Total Population	6,851	5,694,311
2018 Child Population (Under 18)	1,143	1,265,056
2018 Child Population as a Percentage of Total Population (Under 18)	16.7%	22.2%
2018 Young Child Population (Under 5)	267	332,468
2018 School-Aged Population (Ages 5-17)	876	932,588
VULNERABLE FAMILIES		
2018 Births to Single Women	22.7%	23.4%
2018 Births to Women without a High School Diploma or GED	9.1%	10.9%
2018 Teen Births (rate per 1,000 female teens 15-19)	LNE	13.7
2018 Three Risk Factor Births	LNE	2.9%
2018 Out-of-Home Placements (rate per 1,000)	38.7	8.5
FAMILY ECONOMICS AND SUPPORTS		
Fall 2019 Children Qualifying for Free or Reduced Price Lunch	71.2%	40.7%
Fall 2019 Children Qualifying for Free Lunch	63.7%	32.6%
Fall 2019 Children Qualifying for Reduced Price Lunch	7.4%	8.1%
2018 Median Household Income	\$38,242	\$71,949
2018 Children (Under 18) in Poverty	37.4%	12.1%
2018 School-Aged Children (Ages 5-17) in Poverty	32.3%	11.5%
2019 Children Receiving TANF Basic Cash Assistance Payments	18.9%	4.2%
2019 Children Receiving WIC Program Vouchers	44.9%	29.2%
2017-2018 Students Served by the McKinney-Vento Homeless Ed. Program*	11	22,369
CHILD AND MATERNAL HEALTH		
2018 Live Births	45	62,874
2018 Low Weight Births	8.9%	9.4%
2018 Births to Women Who Had Early Prenatal Care	63.6%	82.1%
2018 Births to Women Smoking During Pregnancy	27.9%	5.9%
2018 Child Abuse and Neglect (rate per 1,000)	27.4	9.5
2018 Infant Mortality (rate per 1,000)	LNE	4.7
2018 Child (Ages 1-14) Deaths (rate per 100,000)	LNE	17.9
2018 Teen (Ages 15-19) Deaths (rate per 100,000)	LNE	52.6
2018 Child (Ages 1-14) Injury Deaths (rate per 100,000)	LNE	9.2
2018 Teen (Ages 15-19) Injury Deaths (rate per 100,000)	LNE	44.9
FY 18-19 Children (Ages 0-18) Enrolled in CHP+	7.0%	7.4%
FY 18-19 Children (Ages 0-18) Enrolled in Medicaid	82.9%	42.7%
2017 Uninsured Children (SAHIE)*	4.4%	4.5%
2018 Children Eligible for Medicaid, CHP+ or Subsidies but Not Enrolled	5.4%	6.6%
EDUCATION		
Fall 2019 PK-12 Pupil Enrollment	753	913,223
Fall 2019 Kindergarteners in a Full-Day Program	100.0%	96.8%
Fall 2019 English Language Learners	LNE	13.5%
2018-2019 High School Graduation Rate	71.4%	81.1%
2019 4th Grade Students Meeting or Exceeding Expectations in English Language Arts	31.1%	48.0%
2019 Students Meeting or Exceeding Expectations on CMAS Math	13.3%	34.7%
2019 Students Meeting or Exceeding Expectations on CMAS English Language Arts	25.7%	45.8%
2019 Students Meeting or Exceeding Expectations on CMAS Science	10.2%	30.7%

*Data included for these indicators are repeated from the 2019 KIDS COUNT report because updated data were not available before the 2020 KIDS COUNT print date.

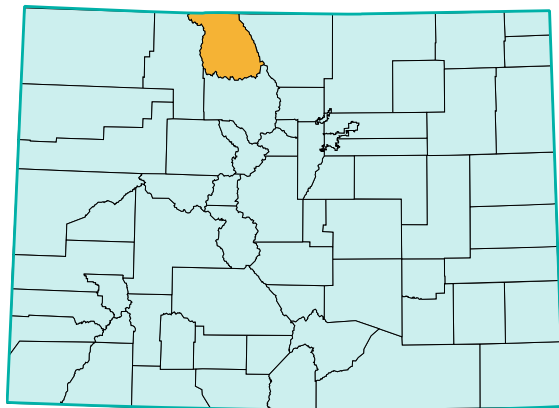

JACKSON COUNTY



KIDS COUNT IN COLORADO! 2020

LNE = Low Number of Events
N/A = Not Applicable
NR = Not Reported

	JACKSON	COLORADO
POPULATION		
2018 Total Population	1,392	5,694,311
2018 Child Population (Under 18)	269	1,265,056
2018 Child Population as a Percentage of Total Population (Under 18)	19.3%	22.2%
2018 Young Child Population (Under 5)	74	332,468
2018 School-Aged Population (Ages 5-17)	195	932,588
VULNERABLE FAMILIES		
2018 Births to Single Women	LNE	23.4%
2018 Births to Women without a High School Diploma or GED	LNE	10.9%
2018 Teen Births (rate per 1,000 female teens 15-19)	LNE	13.7
2018 Three Risk Factor Births	LNE	2.9%
2018 Out-of-Home Placements (rate per 1,000)	LNE	8.5
FAMILY ECONOMICS AND SUPPORTS		
Fall 2019 Children Qualifying for Free or Reduced Price Lunch	48.0%	40.7%
Fall 2019 Children Qualifying for Free Lunch	34.6%	32.6%
Fall 2019 Children Qualifying for Reduced Price Lunch	13.4%	8.1%
2018 Median Household Income	\$51,457	\$71,949
2018 Children (Under 18) in Poverty	20.0%	12.1%
2018 School-Aged Children (Ages 5-17) in Poverty	21.1%	11.5%
2019 Children Receiving TANF Basic Cash Assistance Payments	1.5%	4.2%
2019 Children Receiving WIC Program Vouchers	21.7%	29.2%
2017-2018 Students Served by the McKinney-Vento Homeless Ed. Program*	1	22,369
CHILD AND MATERNAL HEALTH		
2018 Live Births	12	62,874
2018 Low Weight Births	LNE	9.4%
2018 Births to Women Who Had Early Prenatal Care	100.0%	82.1%
2018 Births to Women Smoking During Pregnancy	LNE	5.9%
2018 Child Abuse and Neglect (rate per 1,000)	LNE	9.5
2018 Infant Mortality (rate per 1,000)	LNE	4.7
2018 Child (Ages 1-14) Deaths (rate per 100,000)	LNE	17.9
2018 Teen (Ages 15-19) Deaths (rate per 100,000)	LNE	52.6
2018 Child (Ages 1-14) Injury Deaths (rate per 100,000)	LNE	9.2
2018 Teen (Ages 15-19) Injury Deaths (rate per 100,000)	LNE	44.9
FY 18-19 Children (Ages 0-18) Enrolled in CHP+	12.0%	7.4%
FY 18-19 Children (Ages 0-18) Enrolled in Medicaid	40.6%	42.7%
2017 Uninsured Children (SAHIE)*	9.0%	4.5%
2018 Children Eligible for Medicaid, CHP+ or Subsidies but Not Enrolled	9.1%	6.6%
EDUCATION		
Fall 2019 PK-12 Pupil Enrollment	179	913,223
Fall 2019 Kindergarteners in a Full-Day Program	100.0%	96.8%
Fall 2019 English Language Learners	LNE	13.5%
2018-2019 High School Graduation Rate	84.6%	81.1%
2019 4th Grade Students Meeting or Exceeding Expectations in English Language Arts	LNE	48.0%
2019 Students Meeting or Exceeding Expectations on CMAS Math	14.5%	34.7%
2019 Students Meeting or Exceeding Expectations on CMAS English Language Arts	27.7%	45.8%
2019 Students Meeting or Exceeding Expectations on CMAS Science	25.8%	30.7%

*Data included for these indicators are repeated from the 2019 KIDS COUNT report because updated data were not available before the 2020 KIDS COUNT print date.

JEFFERSON COUNTY



LNE = Low Number of Events
 N/A = Not Applicable
 NR = Not Reported

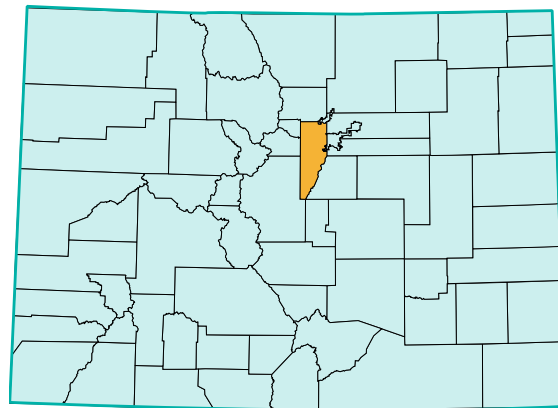

	JEFFERSON	COLORADO
POPULATION		
2018 Total Population	579,489	5,694,311
2018 Child Population (Under 18)	116,169	1,265,056
2018 Child Population as a Percentage of Total Population (Under 18)	20.0%	22.2%
2018 Young Child Population (Under 5)	30,065	332,468
2018 School-Aged Population (Ages 5-17)	86,104	932,588
VULNERABLE FAMILIES		
2018 Births to Single Women	19.9%	23.4%
2018 Births to Women without a High School Diploma or GED	5.9%	10.9%
2018 Teen Births (rate per 1,000 female teens 15-19)	7.6	13.7
2018 Three Risk Factor Births	2.0%	2.9%
2018 Out-of-Home Placements (rate per 1,000)	7.7	8.5
FAMILY ECONOMICS AND SUPPORTS		
Fall 2019 Children Qualifying for Free or Reduced Price Lunch	31.0%	40.7%
Fall 2019 Children Qualifying for Free Lunch	24.3%	32.6%
Fall 2019 Children Qualifying for Reduced Price Lunch	6.7%	8.1%
2018 Median Household Income	\$85,550	\$71,949
2018 Children (Under 18) in Poverty	8.0%	12.1%
2018 School-Aged Children (Ages 5-17) in Poverty	7.7%	11.5%
2019 Children Receiving TANF Basic Cash Assistance Payments	3.3%	4.2%
2019 Children Receiving WIC Program Vouchers	17.7%	29.2%
2017-2018 Students Served by the McKinney-Vento Homeless Ed. Program*	3,135	22,369
CHILD AND MATERNAL HEALTH		
2018 Live Births	5,601	62,874
2018 Low Weight Births	8.8%	9.4%
2018 Births to Women Who Had Early Prenatal Care	87.1%	82.1%
2018 Births to Women Smoking During Pregnancy	5.7%	5.9%
2018 Child Abuse and Neglect (rate per 1,000)	6.4	9.5
2018 Infant Mortality (rate per 1,000)	4.6	4.7
2018 Child (Ages 1-14) Deaths (rate per 100,000)	11.2	17.9
2018 Teen (Ages 15-19) Deaths (rate per 100,000)	60.3	52.6
2018 Child (Ages 1-14) Injury Deaths (rate per 100,000)	LNE	9.2
2018 Teen (Ages 15-19) Injury Deaths (rate per 100,000)	48.8	44.9
FY 18-19 Children (Ages 0-18) Enrolled in CHP+	5.2%	7.4%
FY 18-19 Children (Ages 0-18) Enrolled in Medicaid	30.9%	42.7%
2017 Uninsured Children (SAHIE)*	3.8%	4.5%
2018 Children Eligible for Medicaid, CHP+ or Subsidies but Not Enrolled	6.4%	6.6%
EDUCATION		
Fall 2019 PK-12 Pupil Enrollment	84,048	913,223
Fall 2019 Kindergarteners in a Full-Day Program	95.0%	96.8%
Fall 2019 English Language Learners	7.2%	13.5%
2018-2019 High School Graduation Rate	85.3%	81.1%
2019 4th Grade Students Meeting or Exceeding Expectations in English Language Arts	56.0%	48.0%
2019 Students Meeting or Exceeding Expectations on CMAS Math	39.8%	34.7%
2019 Students Meeting or Exceeding Expectations on CMAS English Language Arts	51.7%	45.8%
2019 Students Meeting or Exceeding Expectations on CMAS Science	39.9%	30.7%

*Data included for these indicators are repeated from the 2019 KIDS COUNT report because updated data were not available before the 2020 KIDS COUNT print date.

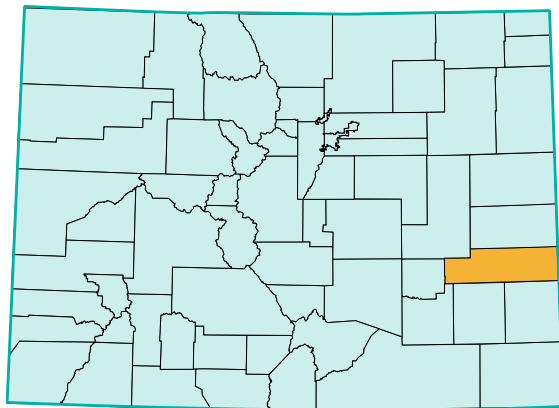

KIOWA COUNTY



KIDS COUNT IN COLORADO! 2020

LNE = Low Number of Events
N/A = Not Applicable
NR = Not Reported

	KIOWA	COLORADO
POPULATION		
2018 Total Population	1,373	5,694,311
2018 Child Population (Under 18)	301	1,265,056
2018 Child Population as a Percentage of Total Population (Under 18)	21.9%	22.2%
2018 Young Child Population (Under 5)	91	332,468
2018 School-Aged Population (Ages 5-17)	210	932,588
VULNERABLE FAMILIES		
2018 Births to Single Women	31.8	23.4%
2018 Births to Women without a High School Diploma or GED	LNE	10.9%
2018 Teen Births (rate per 1,000 female teens 15-19)	LNE	13.7
2018 Three Risk Factor Births	LNE	2.9%
2018 Out-of-Home Placements (rate per 1,000)	36.9	8.5
FAMILY ECONOMICS AND SUPPORTS		
Fall 2019 Children Qualifying for Free or Reduced Price Lunch	35.0%	40.7%
Fall 2019 Children Qualifying for Free Lunch	30.0%	32.6%
Fall 2019 Children Qualifying for Reduced Price Lunch	5.0%	8.1%
2018 Median Household Income	\$44,704	\$71,949
2018 Children (Under 18) in Poverty	19.2%	12.1%
2018 School-Aged Children (Ages 5-17) in Poverty	19.8%	11.5%
2019 Children Receiving TANF Basic Cash Assistance Payments	9.5%	4.2%
2019 Children Receiving WIC Program Vouchers	37.2%	29.2%
2017-2018 Students Served by the McKinney-Vento Homeless Ed. Program*	0	22,369
CHILD AND MATERNAL HEALTH		
2018 Live Births	22	62,874
2018 Low Weight Births	LNE	9.4%
2018 Births to Women Who Had Early Prenatal Care	84.2%	82.1%
2018 Births to Women Smoking During Pregnancy	LNE	5.9%
2018 Child Abuse and Neglect (rate per 1,000)	3.3	9.5
2018 Infant Mortality (rate per 1,000)	LNE	4.7
2018 Child (Ages 1-14) Deaths (rate per 100,000)	LNE	17.9
2018 Teen (Ages 15-19) Deaths (rate per 100,000)	LNE	52.6
2018 Child (Ages 1-14) Injury Deaths (rate per 100,000)	LNE	9.2
2018 Teen (Ages 15-19) Injury Deaths (rate per 100,000)	LNE	44.9
FY 18-19 Children (Ages 0-18) Enrolled in CHP+	12.5%	7.4%
FY 18-19 Children (Ages 0-18) Enrolled in Medicaid	61.3%	42.7%
2017 Uninsured Children (SAHIE)*	10.2%	4.5%
2018 Children Eligible for Medicaid, CHP+ or Subsidies but Not Enrolled	5.5%	6.6%
EDUCATION		
Fall 2019 PK-12 Pupil Enrollment	260	913,223
Fall 2019 Kindergarteners in a Full-Day Program	100.0%	96.8%
Fall 2019 English Language Learners	LNE	13.5%
2018-2019 High School Graduation Rate	92.3%	81.1%
2019 4th Grade Students Meeting or Exceeding Expectations in English Language Arts	61.9%	48.0%
2019 Students Meeting or Exceeding Expectations on CMAS Math	57.8%	34.7%
2019 Students Meeting or Exceeding Expectations on CMAS English Language Arts	57.8%	45.8%
2019 Students Meeting or Exceeding Expectations on CMAS Science	50.0%	30.7%

*Data included for these indicators are repeated from the 2019 KIDS COUNT report because updated data were not available before the 2020 KIDS COUNT print date.

KIT CARSON COUNTY



LNE = Low Number of Events
 N/A = Not Applicable
 NR = Not Reported

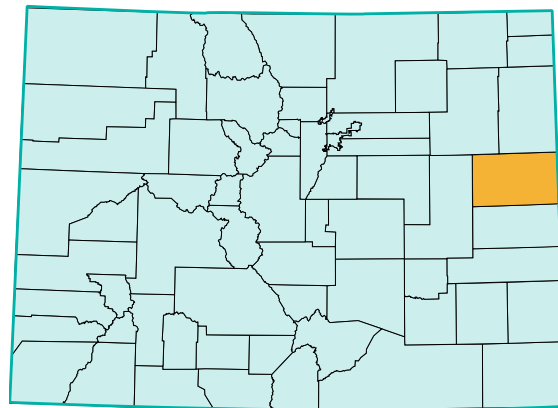

	KIT CARSON	COLORADO
POPULATION		
2018 Total Population	7,161	5,694,311
2018 Child Population (Under 18)	1,620	1,265,056
2018 Child Population as a Percentage of Total Population (Under 18)	22.6%	22.2%
2018 Young Child Population (Under 5)	446	332,468
2018 School-Aged Population (Ages 5-17)	1,174	932,588
VULNERABLE FAMILIES		
2018 Births to Single Women	19.5%	23.4%
2018 Births to Women without a High School Diploma or GED	9.2%	10.9%
2018 Teen Births (rate per 1,000 female teens 15-19)	24.2	13.7
2018 Three Risk Factor Births	5.7%	2.9%
2018 Out-of-Home Placements (rate per 1,000)	19.1	8.5
FAMILY ECONOMICS AND SUPPORTS		
Fall 2019 Children Qualifying for Free or Reduced Price Lunch	59.6%	40.7%
Fall 2019 Children Qualifying for Free Lunch	46.5%	32.6%
Fall 2019 Children Qualifying for Reduced Price Lunch	13.1%	8.1%
2018 Median Household Income	\$48,342	\$71,949
2018 Children (Under 18) in Poverty	20.1%	12.1%
2018 School-Aged Children (Ages 5-17) in Poverty	20.4%	11.5%
2019 Children Receiving TANF Basic Cash Assistance Payments	5.4%	4.2%
2019 Children Receiving WIC Program Vouchers	54.6%	29.2%
2017-2018 Students Served by the McKinney-Vento Homeless Ed. Program*	25	22,369
CHILD AND MATERNAL HEALTH		
2018 Live Births	87	62,874
2018 Low Weight Births	8.0%	9.4%
2018 Births to Women Who Had Early Prenatal Care	90.5%	82.1%
2018 Births to Women Smoking During Pregnancy	9.3%	5.9%
2018 Child Abuse and Neglect (rate per 1,000)	20.3	9.5
2018 Infant Mortality (rate per 1,000)	LNE	4.7
2018 Child (Ages 1-14) Deaths (rate per 100,000)	LNE	17.9
2018 Teen (Ages 15-19) Deaths (rate per 100,000)	LNE	52.6
2018 Child (Ages 1-14) Injury Deaths (rate per 100,000)	LNE	9.2
2018 Teen (Ages 15-19) Injury Deaths (rate per 100,000)	LNE	44.9
FY 18-19 Children (Ages 0-18) Enrolled in CHP+	13.7%	7.4%
FY 18-19 Children (Ages 0-18) Enrolled in Medicaid	63.4%	42.7%
2017 Uninsured Children (SAHIE)*	10.1%	4.5%
2018 Children Eligible for Medicaid, CHP+ or Subsidies but Not Enrolled	5.1%	6.6%
EDUCATION		
Fall 2019 PK-12 Pupil Enrollment	1,417	913,223
Fall 2019 Kindergarteners in a Full-Day Program	100.0%	96.8%
Fall 2019 English Language Learners	14.4%	13.5%
2018-2019 High School Graduation Rate	91.1%	81.1%
2019 4th Grade Students Meeting or Exceeding Expectations in English Language Arts	33.0%	48.0%
2019 Students Meeting or Exceeding Expectations on CMAS Math	21.5%	34.7%
2019 Students Meeting or Exceeding Expectations on CMAS English Language Arts	32.1%	45.8%
2019 Students Meeting or Exceeding Expectations on CMAS Science	13.7%	30.7%

*Data included for these indicators are repeated from the 2019 KIDS COUNT report because updated data were not available before the 2020 KIDS COUNT print date.

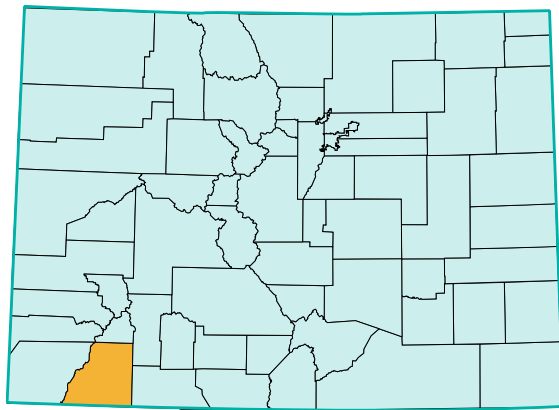

LA PLATA COUNTY



KIDS COUNT IN COLORADO! 2020

LNE = Low Number of Events
N/A = Not Applicable
NR = Not Reported

	LA PLATA	COLORADO
POPULATION		
2018 Total Population	56,402	5,694,311
2018 Child Population (Under 18)	11,164	1,265,056
2018 Child Population as a Percentage of Total Population (Under 18)	19.8%	22.2%
2018 Young Child Population (Under 5)	2,579	332,468
2018 School-Aged Population (Ages 5-17)	8,585	932,588
VULNERABLE FAMILIES		
2018 Births to Single Women	28.2%	23.4%
2018 Births to Women without a High School Diploma or GED	10.0%	10.9%
2018 Teen Births (rate per 1,000 female teens 15-19)	9.9	13.7
2018 Three Risk Factor Births	4.1%	2.9%
2018 Out-of-Home Placements (rate per 1,000)	4.6	8.5
FAMILY ECONOMICS AND SUPPORTS		
Fall 2019 Children Qualifying for Free or Reduced Price Lunch	35.1%	40.7%
Fall 2019 Children Qualifying for Free Lunch	27.6%	32.6%
Fall 2019 Children Qualifying for Reduced Price Lunch	7.5%	8.1%
2018 Median Household Income	\$66,219	\$71,949
2018 Children (Under 18) in Poverty	10.8%	12.1%
2018 School-Aged Children (Ages 5-17) in Poverty	10.0%	11.5%
2019 Children Receiving TANF Basic Cash Assistance Payments	4.1%	4.2%
2019 Children Receiving WIC Program Vouchers	30.5%	29.2%
2017-2018 Students Served by the McKinney-Vento Homeless Ed. Program*	162	22,369
CHILD AND MATERNAL HEALTH		
2018 Live Births	445	62,874
2018 Low Weight Births	8.5%	9.4%
2018 Births to Women Who Had Early Prenatal Care	78.2%	82.1%
2018 Births to Women Smoking During Pregnancy	10.7%	5.9%
2018 Child Abuse and Neglect (rate per 1,000)	4.5	9.5
2018 Infant Mortality (rate per 1,000)	LNE	4.7
2018 Child (Ages 1-14) Deaths (rate per 100,000)	46.3	17.9
2018 Teen (Ages 15-19) Deaths (rate per 100,000)	100.9	52.6
2018 Child (Ages 1-14) Injury Deaths (rate per 100,000)	34.7	9.2
2018 Teen (Ages 15-19) Injury Deaths (rate per 100,000)	100.9	44.9
FY 18-19 Children (Ages 0-18) Enrolled in CHP+	9.8%	7.4%
FY 18-19 Children (Ages 0-18) Enrolled in Medicaid	38.8%	42.7%
2017 Uninsured Children (SAHIE)*	7.6%	4.5%
2018 Children Eligible for Medicaid, CHP+ or Subsidies but Not Enrolled	5.7%	6.6%
EDUCATION		
Fall 2019 PK-12 Pupil Enrollment	7,633	913,223
Fall 2019 Kindergarteners in a Full-Day Program	100.0%	96.8%
Fall 2019 English Language Learners	4.0%	13.5%
2018-2019 High School Graduation Rate	76.7%	81.1%
2019 4th Grade Students Meeting or Exceeding Expectations in English Language Arts	43.7%	48.0%
2019 Students Meeting or Exceeding Expectations on CMAS Math	25.5%	34.7%
2019 Students Meeting or Exceeding Expectations on CMAS English Language Arts	42.8%	45.8%
2019 Students Meeting or Exceeding Expectations on CMAS Science	33.1%	30.7%

*Data included for these indicators are repeated from the 2019 KIDS COUNT report because updated data were not available before the 2020 KIDS COUNT print date.

LAKE COUNTY



KIDS COUNT IN COLORADO! 2020

LNE = Low Number of Events
N/A = Not Applicable
NR = Not Reported

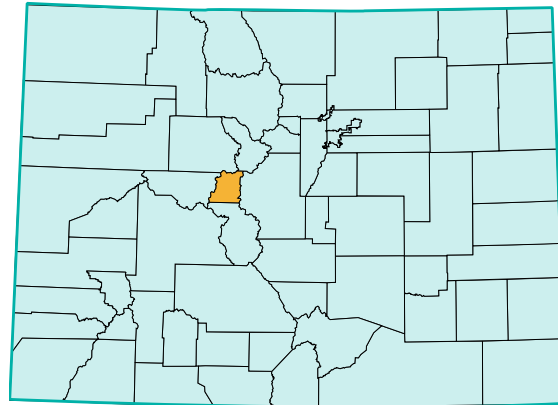

	LAKE	COLORADO
POPULATION		
2018 Total Population	7,764	5,694,311
2018 Child Population (Under 18)	1,804	1,265,056
2018 Child Population as a Percentage of Total Population (Under 18)	23.2%	22.2%
2018 Young Child Population (Under 5)	423	332,468
2018 School-Aged Population (Ages 5-17)	1,381	932,588
VULNERABLE FAMILIES		
2018 Births to Single Women	25.5%	23.4%
2018 Births to Women without a High School Diploma or GED	15.8%	10.9%
2018 Teen Births (rate per 1,000 female teens 15-19)	27.6	13.7
2018 Three Risk Factor Births	5.3%	2.9%
2018 Out-of-Home Placements (rate per 1,000)	0.6	8.5
FAMILY ECONOMICS AND SUPPORTS		
Fall 2019 Children Qualifying for Free or Reduced Price Lunch	52.9%	40.7%
Fall 2019 Children Qualifying for Free Lunch	32.4%	32.6%
Fall 2019 Children Qualifying for Reduced Price Lunch	20.5%	8.1%
2018 Median Household Income	\$51,802	\$71,949
2018 Children (Under 18) in Poverty	18.5%	12.1%
2018 School-Aged Children (Ages 5-17) in Poverty	17.9%	11.5%
2019 Children Receiving TANF Basic Cash Assistance Payments	3.2%	4.2%
2019 Children Receiving WIC Program Vouchers	35.5%	29.2%
2017-2018 Students Served by the McKinney-Vento Homeless Ed. Program*	8	22,369
CHILD AND MATERNAL HEALTH		
2018 Live Births	95	62,874
2018 Low Weight Births	20.0%	9.4%
2018 Births to Women Who Had Early Prenatal Care	68.5%	82.1%
2018 Births to Women Smoking During Pregnancy	4.3%	5.9%
2018 Child Abuse and Neglect (rate per 1,000)	4.4	9.5
2018 Infant Mortality (rate per 1,000)	LNE	4.7
2018 Child (Ages 1-14) Deaths (rate per 100,000)	LNE	17.9
2018 Teen (Ages 15-19) Deaths (rate per 100,000)	LNE	52.6
2018 Child (Ages 1-14) Injury Deaths (rate per 100,000)	LNE	9.2
2018 Teen (Ages 15-19) Injury Deaths (rate per 100,000)	LNE	44.9
FY 18-19 Children (Ages 0-18) Enrolled in CHP+	11.0%	7.4%
FY 18-19 Children (Ages 0-18) Enrolled in Medicaid	39.4%	42.7%
2017 Uninsured Children (SAHIE)*	5.6%	4.5%
2018 Children Eligible for Medicaid, CHP+ or Subsidies but Not Enrolled	6.8%	6.6%
EDUCATION		
Fall 2019 PK-12 Pupil Enrollment	1,102	913,223
Fall 2019 Kindergarteners in a Full-Day Program	100.0%	96.8%
Fall 2019 English Language Learners	30.8%	13.5%
2018-2019 High School Graduation Rate	67.9%	81.1%
2019 4th Grade Students Meeting or Exceeding Expectations in English Language Arts	23.4%	48.0%
2019 Students Meeting or Exceeding Expectations on CMAS Math	18.7%	34.7%
2019 Students Meeting or Exceeding Expectations on CMAS English Language Arts	28.3%	45.8%
2019 Students Meeting or Exceeding Expectations on CMAS Science	17.2%	30.7%

*Data included for these indicators are repeated from the 2019 KIDS COUNT report because updated data were not available before the 2020 KIDS COUNT print date.

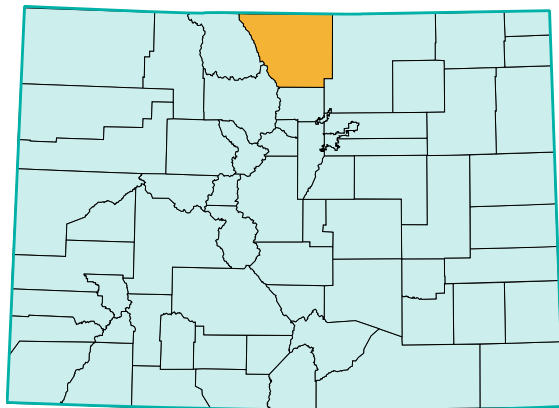

LARIMER COUNTY



KIDS COUNT IN COLORADO! 2020

LNE = Low Number of Events
N/A = Not Applicable
NR = Not Reported

	LARIMER	COLORADO
POPULATION		
2018 Total Population	350,362	5,694,311
2018 Child Population (Under 18)	72,321	1,265,056
2018 Child Population as a Percentage of Total Population (Under 18)	20.6%	22.2%
2018 Young Child Population (Under 5)	18,408	332,468
2018 School-Aged Population (Ages 5-17)	53,913	932,588
VULNERABLE FAMILIES		
2018 Births to Single Women	22.5%	23.4%
2018 Births to Women without a High School Diploma or GED	6.0%	10.9%
2018 Teen Births (rate per 1,000 female teens 15-19)	7.4	13.7
2018 Three Risk Factor Births	2.2%	2.9%
2018 Out-of-Home Placements (rate per 1,000)	4.3	8.5
FAMILY ECONOMICS AND SUPPORTS		
Fall 2019 Children Qualifying for Free or Reduced Price Lunch	33.5%	40.7%
Fall 2019 Children Qualifying for Free Lunch	26.2%	32.6%
Fall 2019 Children Qualifying for Reduced Price Lunch	7.3%	8.1%
2018 Median Household Income	\$71,306	\$71,949
2018 Children (Under 18) in Poverty	8.5%	12.1%
2018 School-Aged Children (Ages 5-17) in Poverty	8.1%	11.5%
2019 Children Receiving TANF Basic Cash Assistance Payments	3.9%	4.2%
2019 Children Receiving WIC Program Vouchers	19.5%	29.2%
2017-2018 Students Served by the McKinney-Vento Homeless Ed. Program*	1,944	22,369
CHILD AND MATERNAL HEALTH		
2018 Live Births	3,221	62,874
2018 Low Weight Births	9.1%	9.4%
2018 Births to Women Who Had Early Prenatal Care	83.3%	82.1%
2018 Births to Women Smoking During Pregnancy	7.3%	5.9%
2018 Child Abuse and Neglect (rate per 1,000)	5.1	9.5
2018 Infant Mortality (rate per 1,000)	3.7	4.7
2018 Child (Ages 1-14) Deaths (rate per 100,000)	12.4	17.9
2018 Teen (Ages 15-19) Deaths (rate per 100,000)	51.1	52.6
2018 Child (Ages 1-14) Injury Deaths (rate per 100,000)	8.8	9.2
2018 Teen (Ages 15-19) Injury Deaths (rate per 100,000)	42.6	44.9
FY 18-19 Children (Ages 0-18) Enrolled in CHP+	6.9%	7.4%
FY 18-19 Children (Ages 0-18) Enrolled in Medicaid	33.2%	42.7%
2017 Uninsured Children (SAHIE)*	4.6%	4.5%
2018 Children Eligible for Medicaid, CHP+ or Subsidies but Not Enrolled	8.3%	6.6%
EDUCATION		
Fall 2019 PK-12 Pupil Enrollment	48,068	913,223
Fall 2019 Kindergarteners in a Full-Day Program	91.9%	96.8%
Fall 2019 English Language Learners	5.4%	13.5%
2018-2019 High School Graduation Rate	82.7%	81.1%
2019 4th Grade Students Meeting or Exceeding Expectations in English Language Arts	60.9%	48.0%
2019 Students Meeting or Exceeding Expectations on CMAS Math	45.9%	34.7%
2019 Students Meeting or Exceeding Expectations on CMAS English Language Arts	55.3%	45.8%
2019 Students Meeting or Exceeding Expectations on CMAS Science	43.2%	30.7%

*Data included for these indicators are repeated from the 2019 KIDS COUNT report because updated data were not available before the 2020 KIDS COUNT print date.

LAS ANIMAS COUNTY



LNE = Low Number of Events
 N/A = Not Applicable
 NR = Not Reported

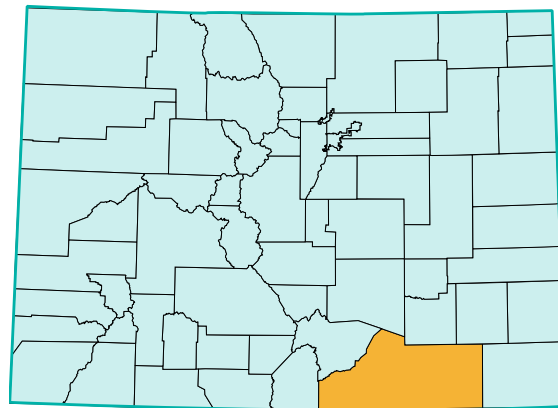

	LAS ANIMAS	COLORADO
POPULATION		
2018 Total Population	14,486	5,694,311
2018 Child Population (Under 18)	2,807	1,265,056
2018 Child Population as a Percentage of Total Population (Under 18)	19.4%	22.2%
2018 Young Child Population (Under 5)	664	332,468
2018 School-Aged Population (Ages 5-17)	2,143	932,588
VULNERABLE FAMILIES		
2018 Births to Single Women	40.2%	23.4%
2018 Births to Women without a High School Diploma or GED	18.7%	10.9%
2018 Teen Births (rate per 1,000 female teens 15-19)	31.5	13.7
2018 Three Risk Factor Births	8.4%	2.9%
2018 Out-of-Home Placements (rate per 1,000)	16.6	8.5
FAMILY ECONOMICS AND SUPPORTS		
Fall 2019 Children Qualifying for Free or Reduced Price Lunch	47.2%	40.7%
Fall 2019 Children Qualifying for Free Lunch	39.5%	32.6%
Fall 2019 Children Qualifying for Reduced Price Lunch	7.6%	8.1%
2018 Median Household Income	\$41,485	\$71,949
2018 Children (Under 18) in Poverty	26.6%	12.1%
2018 School-Aged Children (Ages 5-17) in Poverty	25.7%	11.5%
2019 Children Receiving TANF Basic Cash Assistance Payments	12.2%	4.2%
2019 Children Receiving WIC Program Vouchers	51.9%	29.2%
2017-2018 Students Served by the McKinney-Vento Homeless Ed. Program*	22	22,369
CHILD AND MATERNAL HEALTH		
2018 Live Births	108	62,874
2018 Low Weight Births	15.0%	9.4%
2018 Births to Women Who Had Early Prenatal Care	57.8%	82.1%
2018 Births to Women Smoking During Pregnancy	10.4%	5.9%
2018 Child Abuse and Neglect (rate per 1,000)	24.8	9.5
2018 Infant Mortality (rate per 1,000)	LNE	4.7
2018 Child (Ages 1-14) Deaths (rate per 100,000)	LNE	17.9
2018 Teen (Ages 15-19) Deaths (rate per 100,000)	403.0	52.6
2018 Child (Ages 1-14) Injury Deaths (rate per 100,000)	LNE	9.2
2018 Teen (Ages 15-19) Injury Deaths (rate per 100,000)	403.0	44.9
FY 18-19 Children (Ages 0-18) Enrolled in CHP+	8.2%	7.4%
FY 18-19 Children (Ages 0-18) Enrolled in Medicaid	70.5%	42.7%
2017 Uninsured Children (SAHIE)*	6.9%	4.5%
2018 Children Eligible for Medicaid, CHP+ or Subsidies but Not Enrolled	6.0%	6.6%
EDUCATION		
Fall 2019 PK-12 Pupil Enrollment	2,046	913,223
Fall 2019 Kindergarteners in a Full-Day Program	100.0%	96.8%
Fall 2019 English Language Learners	2.1%	13.5%
2018-2019 High School Graduation Rate	80.0%	81.1%
2019 4th Grade Students Meeting or Exceeding Expectations in English Language Arts	38.5%	48.0%
2019 Students Meeting or Exceeding Expectations on CMAS Math	21.6%	34.7%
2019 Students Meeting or Exceeding Expectations on CMAS English Language Arts	34.1%	45.8%
2019 Students Meeting or Exceeding Expectations on CMAS Science	23.9%	30.7%

*Data included for these indicators are repeated from the 2019 KIDS COUNT report because updated data were not available before the 2020 KIDS COUNT print date.

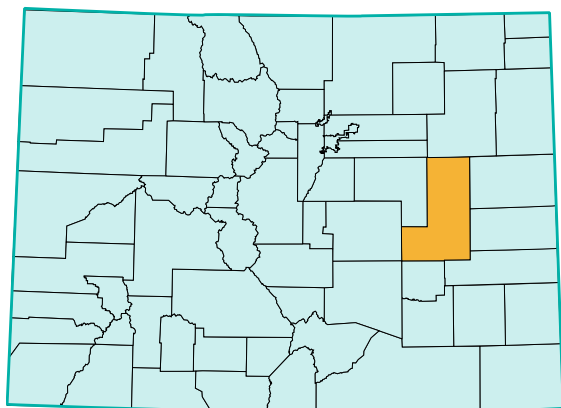

LINCOLN COUNTY



KIDS COUNT IN COLORADO! 2020

LNE = Low Number of Events
N/A = Not Applicable
NR = Not Reported

	LINCOLN	COLORADO
POPULATION		
2018 Total Population	5,580	5,694,311
2018 Child Population (Under 18)	1,113	1,265,056
2018 Child Population as a Percentage of Total Population (Under 18)	19.9%	22.2%
2018 Young Child Population (Under 5)	295	332,468
2018 School-Aged Population (Ages 5-17)	818	932,588
VULNERABLE FAMILIES		
2018 Births to Single Women	21.4%	23.4%
2018 Births to Women without a High School Diploma or GED	12.5%	10.9%
2018 Teen Births (rate per 1,000 female teens 15-19)	LNE	13.7
2018 Three Risk Factor Births	LNE	2.9%
2018 Out-of-Home Placements (rate per 1,000)	37.8	8.5
FAMILY ECONOMICS AND SUPPORTS		
Fall 2019 Children Qualifying for Free or Reduced Price Lunch	49.5%	40.7%
Fall 2019 Children Qualifying for Free Lunch	36.7%	32.6%
Fall 2019 Children Qualifying for Reduced Price Lunch	12.8%	8.1%
2018 Median Household Income	\$46,690	\$71,949
2018 Children (Under 18) in Poverty	21.0%	12.1%
2018 School-Aged Children (Ages 5-17) in Poverty	20.8%	11.5%
2019 Children Receiving TANF Basic Cash Assistance Payments	1.4%	4.2%
2019 Children Receiving WIC Program Vouchers	38.4%	29.2%
2017-2018 Students Served by the McKinney-Vento Homeless Ed. Program*	32	22,369
CHILD AND MATERNAL HEALTH		
2018 Live Births	56	62,874
2018 Low Weight Births	8.9%	9.4%
2018 Births to Women Who Had Early Prenatal Care	91.2%	82.1%
2018 Births to Women Smoking During Pregnancy	LNE	5.9%
2018 Child Abuse and Neglect (rate per 1,000)	16.6	9.5
2018 Infant Mortality (rate per 1,000)	LNE	4.7
2018 Child (Ages 1-14) Deaths (rate per 100,000)	LNE	17.9
2018 Teen (Ages 15-19) Deaths (rate per 100,000)	LNE	52.6
2018 Child (Ages 1-14) Injury Deaths (rate per 100,000)	LNE	9.2
2018 Teen (Ages 15-19) Injury Deaths (rate per 100,000)	LNE	44.9
FY 18-19 Children (Ages 0-18) Enrolled in CHP+	9.2%	7.4%
FY 18-19 Children (Ages 0-18) Enrolled in Medicaid	55.0%	42.7%
2017 Uninsured Children (SAHIE)*	7.9%	4.5%
2018 Children Eligible for Medicaid, CHP+ or Subsidies but Not Enrolled	6.2%	6.6%
EDUCATION		
Fall 2019 PK-12 Pupil Enrollment	725	913,223
Fall 2019 Kindergarteners in a Full-Day Program	100.0%	96.8%
Fall 2019 English Language Learners	5.9%	13.5%
2018-2019 High School Graduation Rate	88.7%	81.1%
2019 4th Grade Students Meeting or Exceeding Expectations in English Language Arts	37.5%	48.0%
2019 Students Meeting or Exceeding Expectations on CMAS Math	23.9%	34.7%
2019 Students Meeting or Exceeding Expectations on CMAS English Language Arts	52.4%	45.8%
2019 Students Meeting or Exceeding Expectations on CMAS Science	33.3%	30.7%

*Data included for these indicators are repeated from the 2019 KIDS COUNT report because updated data were not available before the 2020 KIDS COUNT print date.

LOGAN COUNTY



KIDS COUNT IN COLORADO! 2020

LNE = Low Number of Events
N/A = Not Applicable
NR = Not Reported

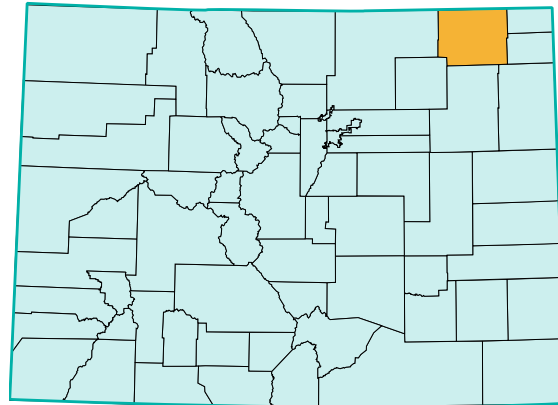

	LOGAN	COLORADO
POPULATION		
2018 Total Population	21,856	5,694,311
2018 Child Population (Under 18)	4,124	1,265,056
2018 Child Population as a Percentage of Total Population (Under 18)	18.9%	22.2%
2018 Young Child Population (Under 5)	1,117	332,468
2018 School-Aged Population (Ages 5-17)	3,007	932,588
VULNERABLE FAMILIES		
2018 Births to Single Women	30.6%	23.4%
2018 Births to Women without a High School Diploma or GED	6.9%	10.9%
2018 Teen Births (rate per 1,000 female teens 15-19)	19.3	13.7
2018 Three Risk Factor Births	4.2%	2.9%
2018 Out-of-Home Placements (rate per 1,000)	27.6	8.5
FAMILY ECONOMICS AND SUPPORTS		
Fall 2019 Children Qualifying for Free or Reduced Price Lunch	44.0%	40.7%
Fall 2019 Children Qualifying for Free Lunch	33.4%	32.6%
Fall 2019 Children Qualifying for Reduced Price Lunch	10.7%	8.1%
2018 Median Household Income	\$53,168	\$71,949
2018 Children (Under 18) in Poverty	16.9%	12.1%
2018 School-Aged Children (Ages 5-17) in Poverty	17.0%	11.5%
2019 Children Receiving TANF Basic Cash Assistance Payments	5.6%	4.2%
2019 Children Receiving WIC Program Vouchers	43.0%	29.2%
2017-2018 Students Served by the McKinney-Vento Homeless Ed. Program*	26	22,369
CHILD AND MATERNAL HEALTH		
2018 Live Births	219	62,874
2018 Low Weight Births	11.4%	9.4%
2018 Births to Women Who Had Early Prenatal Care	79.1%	82.1%
2018 Births to Women Smoking During Pregnancy	19.0%	5.9%
2018 Child Abuse and Neglect (rate per 1,000)	29.5	9.5
2018 Infant Mortality (rate per 1,000)	LNE	4.7
2018 Child (Ages 1-14) Deaths (rate per 100,000)	LNE	17.9
2018 Teen (Ages 15-19) Deaths (rate per 100,000)	LNE	52.6
2018 Child (Ages 1-14) Injury Deaths (rate per 100,000)	LNE	9.2
2018 Teen (Ages 15-19) Injury Deaths (rate per 100,000)	LNE	44.9
FY 18-19 Children (Ages 0-18) Enrolled in CHP+	8.5%	7.4%
FY 18-19 Children (Ages 0-18) Enrolled in Medicaid	48.4%	42.7%
2017 Uninsured Children (SAHIE)*	5.4%	4.5%
2018 Children Eligible for Medicaid, CHP+ or Subsidies but Not Enrolled	7.4%	6.6%
EDUCATION		
Fall 2019 PK-12 Pupil Enrollment	2,932	913,223
Fall 2019 Kindergarteners in a Full-Day Program	100.0%	96.8%
Fall 2019 English Language Learners	4.1%	13.5%
2018-2019 High School Graduation Rate	84.6%	81.1%
2019 4th Grade Students Meeting or Exceeding Expectations in English Language Arts	37.4%	48.0%
2019 Students Meeting or Exceeding Expectations on CMAS Math	32.1%	34.7%
2019 Students Meeting or Exceeding Expectations on CMAS English Language Arts	42.1%	45.8%
2019 Students Meeting or Exceeding Expectations on CMAS Science	29.2%	30.7%

*Data included for these indicators are repeated from the 2019 KIDS COUNT report because updated data were not available before the 2020 KIDS COUNT print date.

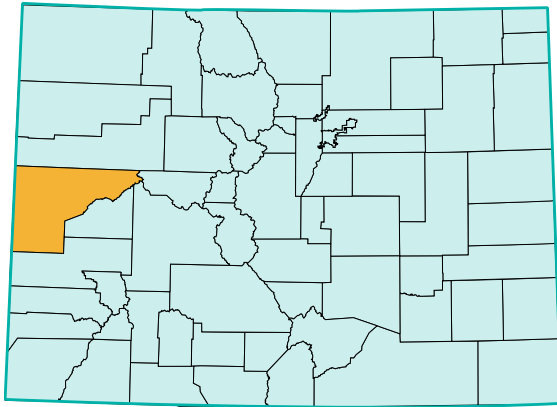

MESA COUNTY



KIDS COUNT IN COLORADO! 2020

LNE = Low Number of Events
N/A = Not Applicable
NR = Not Reported

	MESA	COLORADO
POPULATION		
2018 Total Population	153,629	5,694,311
2018 Child Population (Under 18)	34,109	1,265,056
2018 Child Population as a Percentage of Total Population (Under 18)	22.2%	22.2%
2018 Young Child Population (Under 5)	8,616	332,468
2018 School-Aged Population (Ages 5-17)	25,493	932,588
VULNERABLE FAMILIES		
2018 Births to Single Women	33.0%	23.4%
2018 Births to Women without a High School Diploma or GED	12.2%	10.9%
2018 Teen Births (rate per 1,000 female teens 15-19)	20.7	13.7
2018 Three Risk Factor Births	4.2%	2.9%
2018 Out-of-Home Placements (rate per 1,000)	14.6	8.5
FAMILY ECONOMICS AND SUPPORTS		
Fall 2019 Children Qualifying for Free or Reduced Price Lunch	43.4%	40.7%
Fall 2019 Children Qualifying for Free Lunch	35.1%	32.6%
Fall 2019 Children Qualifying for Reduced Price Lunch	8.2%	8.1%
2018 Median Household Income	\$51,132	\$71,949
2018 Children (Under 18) in Poverty	19.7%	12.1%
2018 School-Aged Children (Ages 5-17) in Poverty	19.8%	11.5%
2019 Children Receiving TANF Basic Cash Assistance Payments	6.1%	4.2%
2019 Children Receiving WIC Program Vouchers	38.4%	29.2%
2017-2018 Students Served by the McKinney-Vento Homeless Ed. Program*	736	22,369
CHILD AND MATERNAL HEALTH		
2018 Live Births	1,653	62,874
2018 Low Weight Births	9.3%	9.4%
2018 Births to Women Who Had Early Prenatal Care	74.4%	82.1%
2018 Births to Women Smoking During Pregnancy	13.2%	5.9%
2018 Child Abuse and Neglect (rate per 1,000)	19.9	9.5
2018 Infant Mortality (rate per 1,000)	4.2	4.7
2018 Child (Ages 1-14) Deaths (rate per 100,000)	LNE	17.9
2018 Teen (Ages 15-19) Deaths (rate per 100,000)	28.3	52.6
2018 Child (Ages 1-14) Injury Deaths (rate per 100,000)	LNE	9.2
2018 Teen (Ages 15-19) Injury Deaths (rate per 100,000)	28.3	44.9
FY 18-19 Children (Ages 0-18) Enrolled in CHP+	9.3%	7.4%
FY 18-19 Children (Ages 0-18) Enrolled in Medicaid	51.3%	42.7%
2017 Uninsured Children (SAHIE)*	4.7%	4.5%
2018 Children Eligible for Medicaid, CHP+ or Subsidies but Not Enrolled	6.3%	6.6%
EDUCATION		
Fall 2019 PK-12 Pupil Enrollment	22,604	913,223
Fall 2019 Kindergarteners in a Full-Day Program	98.3%	96.8%
Fall 2019 English Language Learners	3.1%	13.5%
2018-2019 High School Graduation Rate	77.3%	81.1%
2019 4th Grade Students Meeting or Exceeding Expectations in English Language Arts	41.9%	48.0%
2019 Students Meeting or Exceeding Expectations on CMAS Math	24.3%	34.7%
2019 Students Meeting or Exceeding Expectations on CMAS English Language Arts	36.0%	45.8%
2019 Students Meeting or Exceeding Expectations on CMAS Science	25.1%	30.7%

*Data included for these indicators are repeated from the 2019 KIDS COUNT report because updated data were not available before the 2020 KIDS COUNT print date.

MINERAL COUNTY



LNE = Low Number of Events
 N/A = Not Applicable
 NR = Not Reported

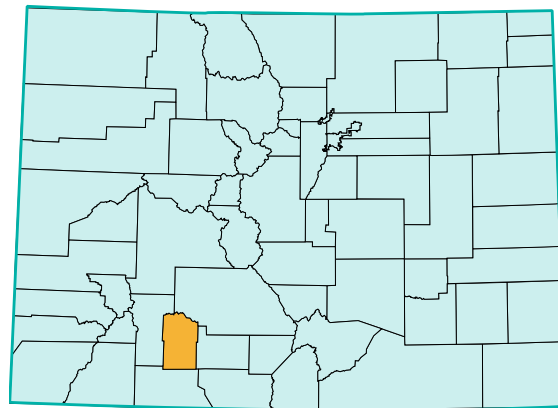

	MINERAL	COLORADO
POPULATION		
2018 Total Population	775	5,694,311
2018 Child Population (Under 18)	123	1,265,056
2018 Child Population as a Percentage of Total Population (Under 18)	15.9%	22.2%
2018 Young Child Population (Under 5)	37	332,468
2018 School-Aged Population (Ages 5-17)	86	932,588
VULNERABLE FAMILIES		
2018 Births to Single Women	LNE	23.4%
2018 Births to Women without a High School Diploma or GED	LNE	10.9%
2018 Teen Births (rate per 1,000 female teens 15-19)	LNE	13.7
2018 Three Risk Factor Births	LNE	2.9%
2018 Out-of-Home Placements (rate per 1,000)	8.3	8.5
FAMILY ECONOMICS AND SUPPORTS		
Fall 2019 Children Qualifying for Free or Reduced Price Lunch	48.1%	40.7%
Fall 2019 Children Qualifying for Free Lunch	32.1%	32.6%
Fall 2019 Children Qualifying for Reduced Price Lunch	16.0%	8.1%
2018 Median Household Income	\$60,210	\$71,949
2018 Children (Under 18) in Poverty	15.9%	12.1%
2018 School-Aged Children (Ages 5-17) in Poverty	16.5%	11.5%
2019 Children Receiving TANF Basic Cash Assistance Payments	LNE	4.2%
2019 Children Receiving WIC Program Vouchers	7.5%	29.2%
2017-2018 Students Served by the McKinney-Vento Homeless Ed. Program*	0	22,369
CHILD AND MATERNAL HEALTH		
2018 Live Births	7	62,874
2018 Low Weight Births	LNE	9.4%
2018 Births to Women Who Had Early Prenatal Care	85.7%	82.1%
2018 Births to Women Smoking During Pregnancy	LNE	5.9%
2018 Child Abuse and Neglect (rate per 1,000)	LNE	9.5
2018 Infant Mortality (rate per 1,000)	LNE	4.7
2018 Child (Ages 1-14) Deaths (rate per 100,000)	LNE	17.9
2018 Teen (Ages 15-19) Deaths (rate per 100,000)	LNE	52.6
2018 Child (Ages 1-14) Injury Deaths (rate per 100,000)	LNE	9.2
2018 Teen (Ages 15-19) Injury Deaths (rate per 100,000)	LNE	44.9
FY 18-19 Children (Ages 0-18) Enrolled in CHP+	LNE	7.4%
FY 18-19 Children (Ages 0-18) Enrolled in Medicaid	37.2%	42.7%
2017 Uninsured Children (SAHIE)*	8.8%	4.5%
2018 Children Eligible for Medicaid, CHP+ or Subsidies but Not Enrolled	10.6%	6.6%
EDUCATION		
Fall 2019 PK-12 Pupil Enrollment	81	913,223
Fall 2019 Kindergarteners in a Full-Day Program	100.0%	96.8%
Fall 2019 English Language Learners	LNE	13.5%
2018-2019 High School Graduation Rate	100.0%	81.1%
2019 4th Grade Students Meeting or Exceeding Expectations in English Language Arts	LNE	48.0%
2019 Students Meeting or Exceeding Expectations on CMAS Math	18.2%	34.7%
2019 Students Meeting or Exceeding Expectations on CMAS English Language Arts	36.4%	45.8%
2019 Students Meeting or Exceeding Expectations on CMAS Science	LNE	30.7%

*Data included for these indicators are repeated from the 2019 KIDS COUNT report because updated data were not available before the 2020 KIDS COUNT print date.

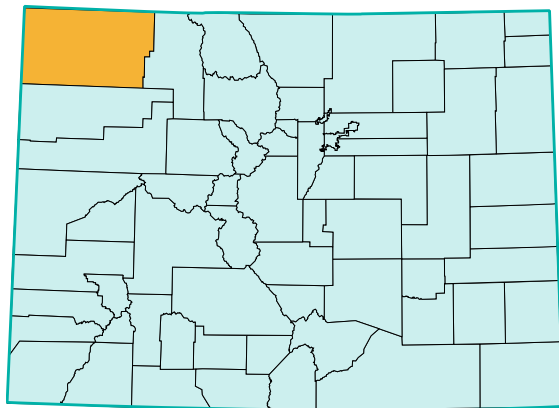

MOFFAT COUNTY



KIDS COUNT IN COLORADO! 2020

LNE = Low Number of Events
N/A = Not Applicable
NR = Not Reported

	MOFFAT	COLORADO
POPULATION		
2018 Total Population	13,178	5,694,311
2018 Child Population (Under 18)	3,460	1,265,056
2018 Child Population as a Percentage of Total Population (Under 18)	26.3%	22.2%
2018 Young Child Population (Under 5)	891	332,468
2018 School-Aged Population (Ages 5-17)	2,569	932,588
VULNERABLE FAMILIES		
2018 Births to Single Women	31.6%	23.4%
2018 Births to Women without a High School Diploma or GED	18.5%	10.9%
2018 Teen Births (rate per 1,000 female teens 15-19)	10.3	13.7
2018 Three Risk Factor Births	4.7%	2.9%
2018 Out-of-Home Placements (rate per 1,000)	7.8	8.5
FAMILY ECONOMICS AND SUPPORTS		
Fall 2019 Children Qualifying for Free or Reduced Price Lunch	46.0%	40.7%
Fall 2019 Children Qualifying for Free Lunch	34.3%	32.6%
Fall 2019 Children Qualifying for Reduced Price Lunch	11.7%	8.1%
2018 Median Household Income	\$59,500	\$71,949
2018 Children (Under 18) in Poverty	16.7%	12.1%
2018 School-Aged Children (Ages 5-17) in Poverty	15.7%	11.5%
2019 Children Receiving TANF Basic Cash Assistance Payments	5.5%	4.2%
2019 Children Receiving WIC Program Vouchers	41.6%	29.2%
2017-2018 Students Served by the McKinney-Vento Homeless Ed. Program*	9	22,369
CHILD AND MATERNAL HEALTH		
2018 Live Births	153	62,874
2018 Low Weight Births	9.8%	9.4%
2018 Births to Women Who Had Early Prenatal Care	88.3%	82.1%
2018 Births to Women Smoking During Pregnancy	19.6%	5.9%
2018 Child Abuse and Neglect (rate per 1,000)	3.9	9.5
2018 Infant Mortality (rate per 1,000)	LNE	4.7
2018 Child (Ages 1-14) Deaths (rate per 100,000)	LNE	17.9
2018 Teen (Ages 15-19) Deaths (rate per 100,000)	LNE	52.6
2018 Child (Ages 1-14) Injury Deaths (rate per 100,000)	LNE	9.2
2018 Teen (Ages 15-19) Injury Deaths (rate per 100,000)	LNE	44.9
FY 18-19 Children (Ages 0-18) Enrolled in CHP+	10.1%	7.4%
FY 18-19 Children (Ages 0-18) Enrolled in Medicaid	47.9%	42.7%
2017 Uninsured Children (SAHIE)*	5.9%	4.5%
2018 Children Eligible for Medicaid, CHP+ or Subsidies but Not Enrolled	3.0%	6.6%
EDUCATION		
Fall 2019 PK-12 Pupil Enrollment	2,202	913,223
Fall 2019 Kindergarteners in a Full-Day Program	100.0%	96.8%
Fall 2019 English Language Learners	9.5%	13.5%
2018-2019 High School Graduation Rate	77.6%	81.1%
2019 4th Grade Students Meeting or Exceeding Expectations in English Language Arts	50.7%	48.0%
2019 Students Meeting or Exceeding Expectations on CMAS Math	19.9%	34.7%
2019 Students Meeting or Exceeding Expectations on CMAS English Language Arts	37.8%	45.8%
2019 Students Meeting or Exceeding Expectations on CMAS Science	27.5%	30.7%

*Data included for these indicators are repeated from the 2019 KIDS COUNT report because updated data were not available before the 2020 KIDS COUNT print date.

MONTEZUMA COUNTY



LNE = Low Number of Events
 N/A = Not Applicable
 NR = Not Reported

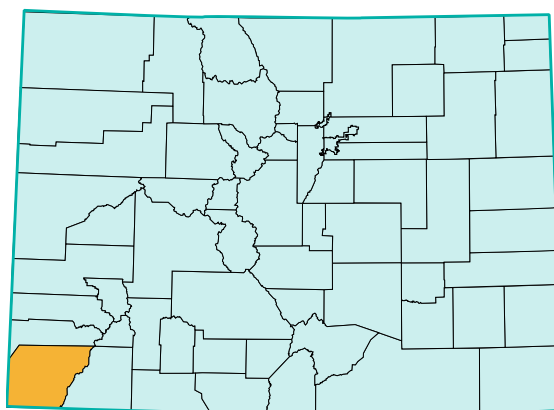

	MONTEZUMA	COLORADO
POPULATION		
2018 Total Population	26,155	5,694,311
2018 Child Population (Under 18)	5,898	1,265,056
2018 Child Population as a Percentage of Total Population (Under 18)	22.6%	22.2%
2018 Young Child Population (Under 5)	1,534	332,468
2018 School-Aged Population (Ages 5-17)	4,364	932,588
VULNERABLE FAMILIES		
2018 Births to Single Women	34.7%	23.4%
2018 Births to Women without a High School Diploma or GED	14.8%	10.9%
2018 Teen Births (rate per 1,000 female teens 15-19)	18.4	13.7
2018 Three Risk Factor Births	5.6%	2.9%
2018 Out-of-Home Placements (rate per 1,000)	5.5	8.5
FAMILY ECONOMICS AND SUPPORTS		
Fall 2019 Children Qualifying for Free or Reduced Price Lunch	54.2%	40.7%
Fall 2019 Children Qualifying for Free Lunch	47.8%	32.6%
Fall 2019 Children Qualifying for Reduced Price Lunch	6.4%	8.1%
2018 Median Household Income	\$50,180	\$71,949
2018 Children (Under 18) in Poverty	28.8%	12.1%
2018 School-Aged Children (Ages 5-17) in Poverty	28.5%	11.5%
2019 Children Receiving TANF Basic Cash Assistance Payments	4.3%	4.2%
2019 Children Receiving WIC Program Vouchers	43.2%	29.2%
2017-2018 Students Served by the McKinney-Vento Homeless Ed. Program*	82	22,369
CHILD AND MATERNAL HEALTH		
2018 Live Births	272	62,874
2018 Low Weight Births	11.0%	9.4%
2018 Births to Women Who Had Early Prenatal Care	75.2%	82.1%
2018 Births to Women Smoking During Pregnancy	10.3%	5.9%
2018 Child Abuse and Neglect (rate per 1,000)	14.9	9.5
2018 Infant Mortality (rate per 1,000)	11	4.7
2018 Child (Ages 1-14) Deaths (rate per 100,000)	LNE	17.9
2018 Teen (Ages 15-19) Deaths (rate per 100,000)	178.4	52.6
2018 Child (Ages 1-14) Injury Deaths (rate per 100,000)	LNE	9.2
2018 Teen (Ages 15-19) Injury Deaths (rate per 100,000)	LNE	44.9
FY 18-19 Children (Ages 0-18) Enrolled in CHP+	10.5%	7.4%
FY 18-19 Children (Ages 0-18) Enrolled in Medicaid	64.0%	42.7%
2017 Uninsured Children (SAHIE)*	9.3%	4.5%
2018 Children Eligible for Medicaid, CHP+ or Subsidies but Not Enrolled	3.6%	6.6%
EDUCATION		
Fall 2019 PK-12 Pupil Enrollment	3,978	913,223
Fall 2019 Kindergarteners in a Full-Day Program	99.0%	96.8%
Fall 2019 English Language Learners	5.0%	13.5%
2018-2019 High School Graduation Rate	78.1%	81.1%
2019 4th Grade Students Meeting or Exceeding Expectations in English Language Arts	41.2%	48.0%
2019 Students Meeting or Exceeding Expectations on CMAS Math	19.6%	34.7%
2019 Students Meeting or Exceeding Expectations on CMAS English Language Arts	32.9%	45.8%
2019 Students Meeting or Exceeding Expectations on CMAS Science	22.9%	30.7%

*Data included for these indicators are repeated from the 2019 KIDS COUNT report because updated data were not available before the 2020 KIDS COUNT print date.

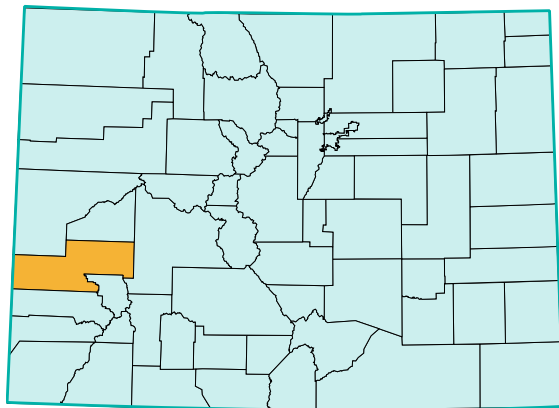

MONTROSE COUNTY



KIDS COUNT IN COLORADO! 2020

LNE = Low Number of Events
N/A = Not Applicable
NR = Not Reported

	MONTROSE	COLORADO
POPULATION		
2018 Total Population	42,263	5,694,311
2018 Child Population (Under 18)	9,355	1,265,056
2018 Child Population as a Percentage of Total Population (Under 18)	22.1%	22.2%
2018 Young Child Population (Under 5)	2,265	332,468
2018 School-Aged Population (Ages 5-17)	7,090	932,588
VULNERABLE FAMILIES		
2018 Births to Single Women	26.5%	23.4%
2018 Births to Women without a High School Diploma or GED	18.5%	10.9%
2018 Teen Births (rate per 1,000 female teens 15-19)	22.2	13.7
2018 Three Risk Factor Births	6.7%	2.9%
2018 Out-of-Home Placements (rate per 1,000)	13.4	8.5
FAMILY ECONOMICS AND SUPPORTS		
Fall 2019 Children Qualifying for Free or Reduced Price Lunch	53.3%	40.7%
Fall 2019 Children Qualifying for Free Lunch	39.3%	32.6%
Fall 2019 Children Qualifying for Reduced Price Lunch	14.0%	8.1%
2018 Median Household Income	\$52,576	\$71,949
2018 Children (Under 18) in Poverty	17.4%	12.1%
2018 School-Aged Children (Ages 5-17) in Poverty	16.7%	11.5%
2019 Children Receiving TANF Basic Cash Assistance Payments	3.3%	4.2%
2019 Children Receiving WIC Program Vouchers	60.0%	29.2%
2017-2018 Students Served by the McKinney-Vento Homeless Ed. Program*	460	22,369
CHILD AND MATERNAL HEALTH		
2018 Live Births	411	62,874
2018 Low Weight Births	8.5%	9.4%
2018 Births to Women Who Had Early Prenatal Care	79.1%	82.1%
2018 Births to Women Smoking During Pregnancy	7.1%	5.9%
2018 Child Abuse and Neglect (rate per 1,000)	20	9.5
2018 Infant Mortality (rate per 1,000)	7.3	4.7
2018 Child (Ages 1-14) Deaths (rate per 100,000)	LNE	17.9
2018 Teen (Ages 15-19) Deaths (rate per 100,000)	102.2	52.6
2018 Child (Ages 1-14) Injury Deaths (rate per 100,000)	LNE	9.2
2018 Teen (Ages 15-19) Injury Deaths (rate per 100,000)	102.2	44.9
FY 18-19 Children (Ages 0-18) Enrolled in CHP+	15.1%	7.4%
FY 18-19 Children (Ages 0-18) Enrolled in Medicaid	54.3%	42.7%
2017 Uninsured Children (SAHIE)*	6.2%	4.5%
2018 Children Eligible for Medicaid, CHP+ or Subsidies but Not Enrolled	10.1%	6.6%
EDUCATION		
Fall 2019 PK-12 Pupil Enrollment	6,487	913,223
Fall 2019 Kindergarteners in a Full-Day Program	100.0%	96.8%
Fall 2019 English Language Learners	12.2%	13.5%
2018-2019 High School Graduation Rate	74.9%	81.1%
2019 4th Grade Students Meeting or Exceeding Expectations in English Language Arts	35.6%	48.0%
2019 Students Meeting or Exceeding Expectations on CMAS Math	26.6%	34.7%
2019 Students Meeting or Exceeding Expectations on CMAS English Language Arts	41.0%	45.8%
2019 Students Meeting or Exceeding Expectations on CMAS Science	30.5%	30.7%

*Data included for these indicators are repeated from the 2019 KIDS COUNT report because updated data were not available before the 2020 KIDS COUNT print date.

MORGAN COUNTY



LNE = Low Number of Events
 N/A = Not Applicable
 NR = Not Reported

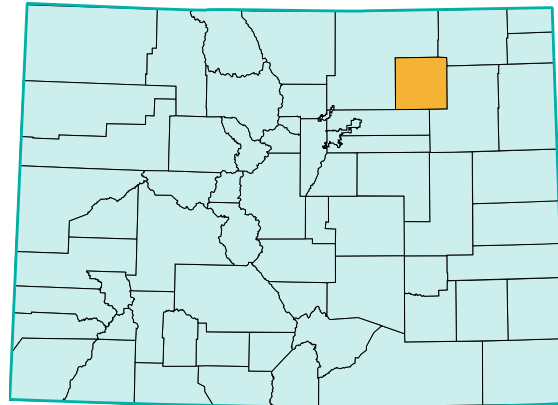

	MORGAN	COLORADO
POPULATION		
2018 Total Population	28,504	5,694,311
2018 Child Population (Under 18)	7,651	1,265,056
2018 Child Population as a Percentage of Total Population (Under 18)	26.8%	22.2%
2018 Young Child Population (Under 5)	2,172	332,468
2018 School-Aged Population (Ages 5-17)	5,479	932,588
VULNERABLE FAMILIES		
2018 Births to Single Women	29.0%	23.4%
2018 Births to Women without a High School Diploma or GED	20.8%	10.9%
2018 Teen Births (rate per 1,000 female teens 15-19)	31.9	13.7
2018 Three Risk Factor Births	4.0%	2.9%
2018 Out-of-Home Placements (rate per 1,000)	8.4	8.5
FAMILY ECONOMICS AND SUPPORTS		
Fall 2019 Children Qualifying for Free or Reduced Price Lunch	58.7%	40.7%
Fall 2019 Children Qualifying for Free Lunch	47.3%	32.6%
Fall 2019 Children Qualifying for Reduced Price Lunch	11.4%	8.1%
2018 Median Household Income	\$55,387	\$71,949
2018 Children (Under 18) in Poverty	15.3%	12.1%
2018 School-Aged Children (Ages 5-17) in Poverty	15.3%	11.5%
2019 Children Receiving TANF Basic Cash Assistance Payments	5.6%	4.2%
2019 Children Receiving WIC Program Vouchers	41.2%	29.2%
2017-2018 Students Served by the McKinney-Vento Homeless Ed. Program*	451	22,369
CHILD AND MATERNAL HEALTH		
2018 Live Births	437	62,874
2018 Low Weight Births	8.2%	9.4%
2018 Births to Women Who Had Early Prenatal Care	78.5%	82.1%
2018 Births to Women Smoking During Pregnancy	9.4%	5.9%
2018 Child Abuse and Neglect (rate per 1,000)	14.1	9.5
2018 Infant Mortality (rate per 1,000)	LNE	4.7
2018 Child (Ages 1-14) Deaths (rate per 100,000)	50.7	17.9
2018 Teen (Ages 15-19) Deaths (rate per 100,000)	LNE	52.6
2018 Child (Ages 1-14) Injury Deaths (rate per 100,000)	50.7	9.2
2018 Teen (Ages 15-19) Injury Deaths (rate per 100,000)	LNE	44.9
FY 18-19 Children (Ages 0-18) Enrolled in CHP+	10.9%	7.4%
FY 18-19 Children (Ages 0-18) Enrolled in Medicaid	55.6%	42.7%
2017 Uninsured Children (SAHIE)*	6.7%	4.5%
2018 Children Eligible for Medicaid, CHP+ or Subsidies but Not Enrolled	4.5%	6.6%
EDUCATION		
Fall 2019 PK-12 Pupil Enrollment	5,831	913,223
Fall 2019 Kindergarteners in a Full-Day Program	100.0%	96.8%
Fall 2019 English Language Learners	21.5%	13.5%
2018-2019 High School Graduation Rate	83.4%	81.1%
2019 4th Grade Students Meeting or Exceeding Expectations in English Language Arts	31.0%	48.0%
2019 Students Meeting or Exceeding Expectations on CMAS Math	21.2%	34.7%
2019 Students Meeting or Exceeding Expectations on CMAS English Language Arts	31.0%	45.8%
2019 Students Meeting or Exceeding Expectations on CMAS Science	21.9%	30.7%

*Data included for these indicators are repeated from the 2019 KIDS COUNT report because updated data were not available before the 2020 KIDS COUNT print date.

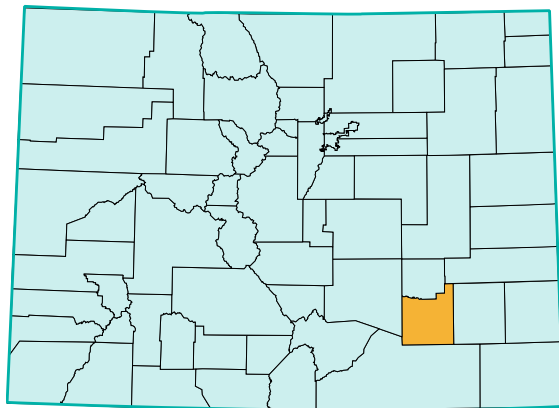

OTERO COUNTY



KIDS COUNT IN COLORADO! 2020

LNE = Low Number of Events
N/A = Not Applicable
NR = Not Reported

	OTERO	COLORADO
POPULATION		
2018 Total Population	18,365	5,694,311
2018 Child Population (Under 18)	4,439	1,265,056
2018 Child Population as a Percentage of Total Population (Under 18)	24.2%	22.2%
2018 Young Child Population (Under 5)	1,124	332,468
2018 School-Aged Population (Ages 5-17)	3,315	932,588
VULNERABLE FAMILIES		
2018 Births to Single Women	38.6%	23.4%
2018 Births to Women without a High School Diploma or GED	16.6%	10.9%
2018 Teen Births (rate per 1,000 female teens 15-19)	21.6	13.7
2018 Three Risk Factor Births	7.2%	2.9%
2018 Out-of-Home Placements (rate per 1,000)	19.1	8.5
FAMILY ECONOMICS AND SUPPORTS		
Fall 2019 Children Qualifying for Free or Reduced Price Lunch	66.2%	40.7%
Fall 2019 Children Qualifying for Free Lunch	57.8%	32.6%
Fall 2019 Children Qualifying for Reduced Price Lunch	8.4%	8.1%
2018 Median Household Income	\$40,064	\$71,949
2018 Children (Under 18) in Poverty	29.9%	12.1%
2018 School-Aged Children (Ages 5-17) in Poverty	28.2%	11.5%
2019 Children Receiving TANF Basic Cash Assistance Payments	9.0%	4.2%
2019 Children Receiving WIC Program Vouchers	71.8%	29.2%
2017-2018 Students Served by the McKinney-Vento Homeless Ed. Program*	37	22,369
CHILD AND MATERNAL HEALTH		
2018 Live Births	213	62,874
2018 Low Weight Births	9.4%	9.4%
2018 Births to Women Who Had Early Prenatal Care	76.3%	82.1%
2018 Births to Women Smoking During Pregnancy	12.4%	5.9%
2018 Child Abuse and Neglect (rate per 1,000)	10.8	9.5
2018 Infant Mortality (rate per 1,000)	LNE	4.7
2018 Child (Ages 1-14) Deaths (rate per 100,000)	LNE	17.9
2018 Teen (Ages 15-19) Deaths (rate per 100,000)	261	52.6
2018 Child (Ages 1-14) Injury Deaths (rate per 100,000)	LNE	9.2
2018 Teen (Ages 15-19) Injury Deaths (rate per 100,000)	261	44.9
FY 18-19 Children (Ages 0-18) Enrolled in CHP+	9.6%	7.4%
FY 18-19 Children (Ages 0-18) Enrolled in Medicaid	71.3%	42.7%
2017 Uninsured Children (SAHIE)*	5.4%	4.5%
2018 Children Eligible for Medicaid, CHP+ or Subsidies but Not Enrolled	4.6%	6.6%
EDUCATION		
Fall 2019 PK-12 Pupil Enrollment	3,238	913,223
Fall 2019 Kindergarteners in a Full-Day Program	100.0%	96.8%
Fall 2019 English Language Learners	3.8%	13.5%
2018-2019 High School Graduation Rate	90.1%	81.1%
2019 4th Grade Students Meeting or Exceeding Expectations in English Language Arts	34.4%	48.0%
2019 Students Meeting or Exceeding Expectations on CMAS Math	20.6%	34.7%
2019 Students Meeting or Exceeding Expectations on CMAS English Language Arts	31.4%	45.8%
2019 Students Meeting or Exceeding Expectations on CMAS Science	19.8%	30.7%

*Data included for these indicators are repeated from the 2019 KIDS COUNT report because updated data were not available before the 2020 KIDS COUNT print date.

OURAY COUNTY



KIDS COUNT IN COLORADO! 2020

LNE = Low Number of Events
N/A = Not Applicable
NR = Not Reported

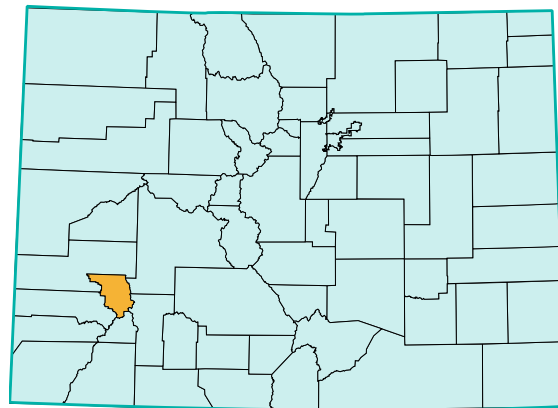

	OURAY	COLORADO
POPULATION		
2018 Total Population	4,804	5,694,311
2018 Child Population (Under 18)	789	1,265,056
2018 Child Population as a Percentage of Total Population (Under 18)	16.4%	22.2%
2018 Young Child Population (Under 5)	171	332,468
2018 School-Aged Population (Ages 5-17)	618	932,588
VULNERABLE FAMILIES		
2018 Births to Single Women	17.4	23.4%
2018 Births to Women without a High School Diploma or GED	LNE	10.9%
2018 Teen Births (rate per 1,000 female teens 15-19)	LNE	13.7
2018 Three Risk Factor Births	LNE	2.9%
2018 Out-of-Home Placements (rate per 1,000)	1.2	8.5
FAMILY ECONOMICS AND SUPPORTS		
Fall 2019 Children Qualifying for Free or Reduced Price Lunch	23.9%	40.7%
Fall 2019 Children Qualifying for Free Lunch	16.0%	32.6%
Fall 2019 Children Qualifying for Reduced Price Lunch	7.8%	8.1%
2018 Median Household Income	\$68,900	\$71,949
2018 Children (Under 18) in Poverty	11.0%	12.1%
2018 School-Aged Children (Ages 5-17) in Poverty	9.6%	11.5%
2019 Children Receiving TANF Basic Cash Assistance Payments	1.2%	4.2%
2019 Children Receiving WIC Program Vouchers	14.5%	29.2%
2017-2018 Students Served by the McKinney-Vento Homeless Ed. Program*	13	22,369
CHILD AND MATERNAL HEALTH		
2018 Live Births	23	62,874
2018 Low Weight Births	LNE	9.4%
2018 Births to Women Who Had Early Prenatal Care	82.6%	82.1%
2018 Births to Women Smoking During Pregnancy	LNE	5.9%
2018 Child Abuse and Neglect (rate per 1,000)	LNE	9.5
2018 Infant Mortality (rate per 1,000)	LNE	4.7
2018 Child (Ages 1-14) Deaths (rate per 100,000)	LNE	17.9
2018 Teen (Ages 15-19) Deaths (rate per 100,000)	LNE	52.6
2018 Child (Ages 1-14) Injury Deaths (rate per 100,000)	LNE	9.2
2018 Teen (Ages 15-19) Injury Deaths (rate per 100,000)	LNE	44.9
FY 18-19 Children (Ages 0-18) Enrolled in CHP+	12.8%	7.4%
FY 18-19 Children (Ages 0-18) Enrolled in Medicaid	28.1%	42.7%
2017 Uninsured Children (SAHIE)*	7.5%	4.5%
2018 Children Eligible for Medicaid, CHP+ or Subsidies but Not Enrolled	19.3%	6.6%
EDUCATION		
Fall 2019 PK-12 Pupil Enrollment	524	913,223
Fall 2019 Kindergarteners in a Full-Day Program	100.0%	96.8%
Fall 2019 English Language Learners	4.6%	13.5%
2018-2019 High School Graduation Rate	97.4%	81.1%
2019 4th Grade Students Meeting or Exceeding Expectations in English Language Arts	55.3%	48.0%
2019 Students Meeting or Exceeding Expectations on CMAS Math	50.9%	34.7%
2019 Students Meeting or Exceeding Expectations on CMAS English Language Arts	60.2%	45.8%
2019 Students Meeting or Exceeding Expectations on CMAS Science	51.8%	30.7%

*Data included for these indicators are repeated from the 2019 KIDS COUNT report because updated data were not available before the 2020 KIDS COUNT print date.

COUNTY DATA

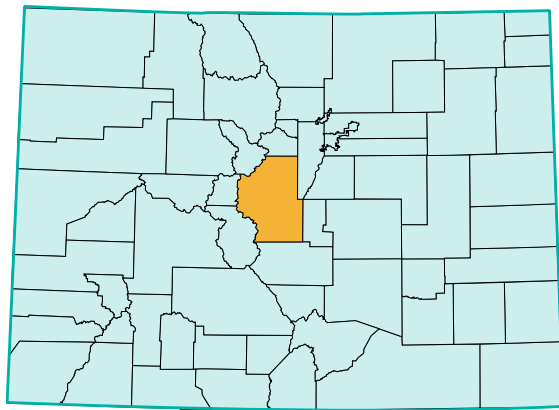

PARK COUNTY



KIDS COUNT IN COLORADO! 2020

LNE = Low Number of Events
N/A = Not Applicable
NR = Not Reported

	PARK	COLORADO
POPULATION		
2018 Total Population	18,556	5,694,311
2018 Child Population (Under 18)	3,168	1,265,056
2018 Child Population as a Percentage of Total Population (Under 18)	17.1%	22.2%
2018 Young Child Population (Under 5)	703	332,468
2018 School-Aged Population (Ages 5-17)	2,465	932,588
VULNERABLE FAMILIES		
2018 Births to Single Women	25.4%	23.4%
2018 Births to Women without a High School Diploma or GED	5.0%	10.9%
2018 Teen Births (rate per 1,000 female teens 15-19)	11.2	13.7
2018 Three Risk Factor Births	2.8%	2.9%
2018 Out-of-Home Placements (rate per 1,000)	6.1	8.5
FAMILY ECONOMICS AND SUPPORTS		
Fall 2019 Children Qualifying for Free or Reduced Price Lunch	29.5%	40.7%
Fall 2019 Children Qualifying for Free Lunch	23.6%	32.6%
Fall 2019 Children Qualifying for Reduced Price Lunch	5.9%	8.1%
2018 Median Household Income	\$72,121	\$71,949
2018 Children (Under 18) in Poverty	12.1%	12.1%
2018 School-Aged Children (Ages 5-17) in Poverty	10.7%	11.5%
2019 Children Receiving TANF Basic Cash Assistance Payments	2.7%	4.2%
2019 Children Receiving WIC Program Vouchers	22.0%	29.2%
2017-2018 Students Served by the McKinney-Vento Homeless Ed. Program*	20	22,369
CHILD AND MATERNAL HEALTH		
2018 Live Births	142	62,874
2018 Low Weight Births	14.8%	9.4%
2018 Births to Women Who Had Early Prenatal Care	82.7%	82.1%
2018 Births to Women Smoking During Pregnancy	6.3%	5.9%
2018 Child Abuse and Neglect (rate per 1,000)	13.7	9.5
2018 Infant Mortality (rate per 1,000)	LNE	4.7
2018 Child (Ages 1-14) Deaths (rate per 100,000)	LNE	17.9
2018 Teen (Ages 15-19) Deaths (rate per 100,000)	LNE	52.6
2018 Child (Ages 1-14) Injury Deaths (rate per 100,000)	LNE	9.2
2018 Teen (Ages 15-19) Injury Deaths (rate per 100,000)	LNE	44.9
FY 18-19 Children (Ages 0-18) Enrolled in CHP+	6.6%	7.4%
FY 18-19 Children (Ages 0-18) Enrolled in Medicaid	35.0%	42.7%
2017 Uninsured Children (SAHIE)*	6.6%	4.5%
2018 Children Eligible for Medicaid, CHP+ or Subsidies but Not Enrolled	9.9%	6.6%
EDUCATION		
Fall 2019 PK-12 Pupil Enrollment	1,576	913,223
Fall 2019 Kindergarteners in a Full-Day Program	100.0%	96.8%
Fall 2019 English Language Learners	1.1%	13.5%
2018-2019 High School Graduation Rate	85.2%	81.1%
2019 4th Grade Students Meeting or Exceeding Expectations in English Language Arts	47.1%	48.0%
2019 Students Meeting or Exceeding Expectations on CMAS Math	32.6%	34.7%
2019 Students Meeting or Exceeding Expectations on CMAS English Language Arts	47.1%	45.8%
2019 Students Meeting or Exceeding Expectations on CMAS Science	42.3%	30.7%

*Data included for these indicators are repeated from the 2019 KIDS COUNT report because updated data were not available before the 2020 KIDS COUNT print date.

PHILLIPS COUNTY



LNE = Low Number of Events
 N/A = Not Applicable
 NR = Not Reported

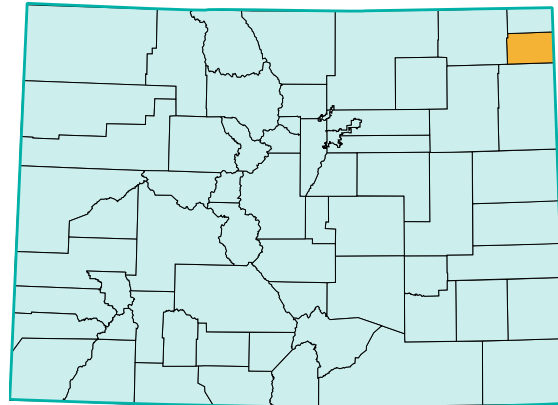

	PHILLIPS	COLORADO
POPULATION		
2018 Total Population	4,268	5,694,311
2018 Child Population (Under 18)	1,019	1,265,056
2018 Child Population as a Percentage of Total Population (Under 18)	23.9%	22.2%
2018 Young Child Population (Under 5)	284	332,468
2018 School-Aged Population (Ages 5-17)	735	932,588
VULNERABLE FAMILIES		
2018 Births to Single Women	16.3%	23.4%
2018 Births to Women without a High School Diploma or GED	14.3%	10.9%
2018 Teen Births (rate per 1,000 female teens 15-19)	LNE	13.7
2018 Three Risk Factor Births	LNE	2.9%
2018 Out-of-Home Placements (rate per 1,000)	2.9	8.5
FAMILY ECONOMICS AND SUPPORTS		
Fall 2019 Children Qualifying for Free or Reduced Price Lunch	48.5%	40.7%
Fall 2019 Children Qualifying for Free Lunch	37.7%	32.6%
Fall 2019 Children Qualifying for Reduced Price Lunch	10.8%	8.1%
2018 Median Household Income	\$52,367	\$71,949
2018 Children (Under 18) in Poverty	15.6%	12.1%
2018 School-Aged Children (Ages 5-17) in Poverty	15.7%	11.5%
2019 Children Receiving TANF Basic Cash Assistance Payments	3.3%	4.2%
2019 Children Receiving WIC Program Vouchers	45.2%	29.2%
2017-2018 Students Served by the McKinney-Vento Homeless Ed. Program*	0	22,369
CHILD AND MATERNAL HEALTH		
2018 Live Births	49	62,874
2018 Low Weight Births	8.2%	9.4%
2018 Births to Women Who Had Early Prenatal Care	78.7%	82.1%
2018 Births to Women Smoking During Pregnancy	LNE	5.9%
2018 Child Abuse and Neglect (rate per 1,000)	7.7	9.5
2018 Infant Mortality (rate per 1,000)	LNE	4.7
2018 Child (Ages 1-14) Deaths (rate per 100,000)	LNE	17.9
2018 Teen (Ages 15-19) Deaths (rate per 100,000)	LNE	52.6
2018 Child (Ages 1-14) Injury Deaths (rate per 100,000)	LNE	9.2
2018 Teen (Ages 15-19) Injury Deaths (rate per 100,000)	LNE	44.9
FY 18-19 Children (Ages 0-18) Enrolled in CHP+	12.6%	7.4%
FY 18-19 Children (Ages 0-18) Enrolled in Medicaid	48.6%	42.7%
2017 Uninsured Children (SAHIE)*	9.2%	4.5%
2018 Children Eligible for Medicaid, CHP+ or Subsidies but Not Enrolled	5.6%	6.6%
EDUCATION		
Fall 2019 PK-12 Pupil Enrollment	932	913,223
Fall 2019 Kindergarteners in a Full-Day Program	100.0%	96.8%
Fall 2019 English Language Learners	14.3%	13.5%
2018-2019 High School Graduation Rate	87.0%	81.1%
2019 4th Grade Students Meeting or Exceeding Expectations in English Language Arts	45.0%	48.0%
2019 Students Meeting or Exceeding Expectations on CMAS Math	21.8%	34.7%
2019 Students Meeting or Exceeding Expectations on CMAS English Language Arts	37.9%	45.8%
2019 Students Meeting or Exceeding Expectations on CMAS Science	33.9%	30.7%

*Data included for these indicators are repeated from the 2019 KIDS COUNT report because updated data were not available before the 2020 KIDS COUNT print date.

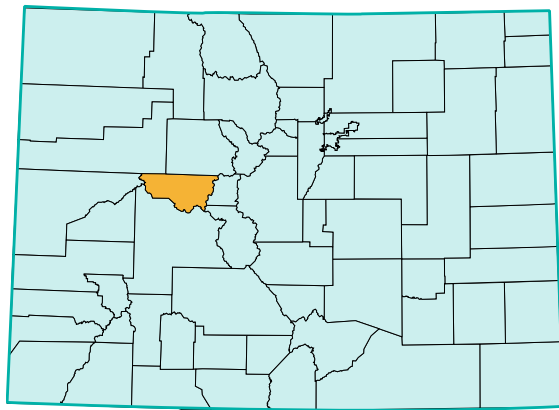

PITKIN COUNTY



KIDS COUNT IN COLORADO! 2020

LNE = Low Number of Events
N/A = Not Applicable
NR = Not Reported

	PITKIN	COLORADO
POPULATION		
2018 Total Population	17,882	5,694,311
2018 Child Population (Under 18)	2,606	1,265,056
2018 Child Population as a Percentage of Total Population (Under 18)	14.6%	22.2%
2018 Young Child Population (Under 5)	653	332,468
2018 School-Aged Population (Ages 5-17)	1,953	932,588
VULNERABLE FAMILIES		
2018 Births to Single Women	19.0%	23.4%
2018 Births to Women without a High School Diploma or GED	3.7%	10.9%
2018 Teen Births (rate per 1,000 female teens 15-19)	7.1	13.7
2018 Three Risk Factor Births	LNE	2.9%
2018 Out-of-Home Placements (rate per 1,000)	1.5	8.5
FAMILY ECONOMICS AND SUPPORTS		
Fall 2019 Children Qualifying for Free or Reduced Price Lunch	4.2%	40.7%
Fall 2019 Children Qualifying for Free Lunch	2.5%	32.6%
Fall 2019 Children Qualifying for Reduced Price Lunch	1.7%	8.1%
2018 Median Household Income	\$89,034	\$71,949
2018 Children (Under 18) in Poverty	6.2%	12.1%
2018 School-Aged Children (Ages 5-17) in Poverty	5.8%	11.5%
2019 Children Receiving TANF Basic Cash Assistance Payments	0.2%	4.2%
2019 Children Receiving WIC Program Vouchers	3.6%	29.2%
2017-2018 Students Served by the McKinney-Vento Homeless Ed. Program*	0	22,369
CHILD AND MATERNAL HEALTH		
2018 Live Births	137	62,874
2018 Low Weight Births	10.9%	9.4%
2018 Births to Women Who Had Early Prenatal Care	83.2%	82.1%
2018 Births to Women Smoking During Pregnancy	LNE	5.9%
2018 Child Abuse and Neglect (rate per 1,000)	1.1	9.5
2018 Infant Mortality (rate per 1,000)	LNE	4.7
2018 Child (Ages 1-14) Deaths (rate per 100,000)	LNE	17.9
2018 Teen (Ages 15-19) Deaths (rate per 100,000)	LNE	52.6
2018 Child (Ages 1-14) Injury Deaths (rate per 100,000)	LNE	9.2
2018 Teen (Ages 15-19) Injury Deaths (rate per 100,000)	LNE	44.9
FY 18-19 Children (Ages 0-18) Enrolled in CHP+	6.2%	7.4%
FY 18-19 Children (Ages 0-18) Enrolled in Medicaid	16.9%	42.7%
2017 Uninsured Children (SAHIE)*	10.4%	4.5%
2018 Children Eligible for Medicaid, CHP+ or Subsidies but Not Enrolled	19.7%	6.6%
EDUCATION		
Fall 2019 PK-12 Pupil Enrollment	1,653	913,223
Fall 2019 Kindergarteners in a Full-Day Program	100.0%	96.8%
Fall 2019 English Language Learners	5.7%	13.5%
2018-2019 High School Graduation Rate	94.1%	81.1%
2019 4th Grade Students Meeting or Exceeding Expectations in English Language Arts	49.6%	48.0%
2019 Students Meeting or Exceeding Expectations on CMAS Math	38.2%	34.7%
2019 Students Meeting or Exceeding Expectations on CMAS English Language Arts	55.7%	45.8%
2019 Students Meeting or Exceeding Expectations on CMAS Science	39.4%	30.7%

*Data included for these indicators are repeated from the 2019 KIDS COUNT report because updated data were not available before the 2020 KIDS COUNT print date.

PROWERS COUNTY



LNE = Low Number of Events
 N/A = Not Applicable
 NR = Not Reported

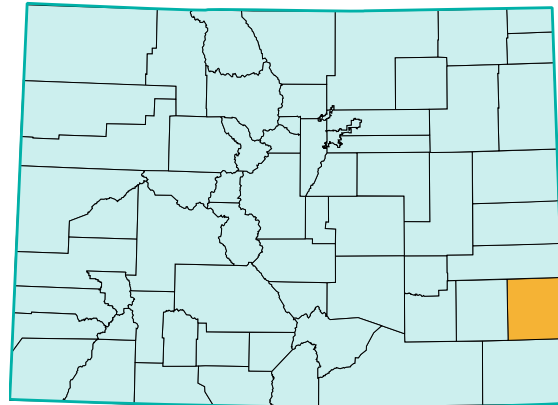

	PROWERS	COLORADO
POPULATION		
2018 Total Population	12,081	5,694,311
2018 Child Population (Under 18)	3,192	1,265,056
2018 Child Population as a Percentage of Total Population (Under 18)	26.4%	22.2%
2018 Young Child Population (Under 5)	835	332,468
2018 School-Aged Population (Ages 5-17)	2,357	932,588
VULNERABLE FAMILIES		
2018 Births to Single Women	38.3%	23.4%
2018 Births to Women without a High School Diploma or GED	23.4%	10.9%
2018 Teen Births (rate per 1,000 female teens 15-19)	20.9	13.7
2018 Three Risk Factor Births	5.0%	2.9%
2018 Out-of-Home Placements (rate per 1,000)	10.3	8.5
FAMILY ECONOMICS AND SUPPORTS		
Fall 2019 Children Qualifying for Free or Reduced Price Lunch	62.7%	40.7%
Fall 2019 Children Qualifying for Free Lunch	52.0%	32.6%
Fall 2019 Children Qualifying for Reduced Price Lunch	10.7%	8.1%
2018 Median Household Income	\$42,455	\$71,949
2018 Children (Under 18) in Poverty	28.6%	12.1%
2018 School-Aged Children (Ages 5-17) in Poverty	27.1%	11.5%
2019 Children Receiving TANF Basic Cash Assistance Payments	9.9%	4.2%
2019 Children Receiving WIC Program Vouchers	58.6%	29.2%
2017-2018 Students Served by the McKinney-Vento Homeless Ed. Program*	54	22,369
CHILD AND MATERNAL HEALTH		
2018 Live Births	141	62,874
2018 Low Weight Births	7.1%	9.4%
2018 Births to Women Who Had Early Prenatal Care	63.3%	82.1%
2018 Births to Women Smoking During Pregnancy	12.9%	5.9%
2018 Child Abuse and Neglect (rate per 1,000)	8.8	9.5
2018 Infant Mortality (rate per 1,000)	LNE	4.7
2018 Child (Ages 1-14) Deaths (rate per 100,000)	LNE	17.9
2018 Teen (Ages 15-19) Deaths (rate per 100,000)	LNE	52.6
2018 Child (Ages 1-14) Injury Deaths (rate per 100,000)	LNE	9.2
2018 Teen (Ages 15-19) Injury Deaths (rate per 100,000)	LNE	44.9
FY 18-19 Children (Ages 0-18) Enrolled in CHP+	11.8%	7.4%
FY 18-19 Children (Ages 0-18) Enrolled in Medicaid	68.3%	42.7%
2017 Uninsured Children (SAHIE)*	6.6%	4.5%
2018 Children Eligible for Medicaid, CHP+ or Subsidies but Not Enrolled	4.3%	6.6%
EDUCATION		
Fall 2019 PK-12 Pupil Enrollment	2,327	913,223
Fall 2019 Kindergarteners in a Full-Day Program	100.0%	96.8%
Fall 2019 English Language Learners	9.1%	13.5%
2018-2019 High School Graduation Rate	91.5%	81.1%
2019 4th Grade Students Meeting or Exceeding Expectations in English Language Arts	40.3%	48.0%
2019 Students Meeting or Exceeding Expectations on CMAS Math	26.3%	34.7%
2019 Students Meeting or Exceeding Expectations on CMAS English Language Arts	35.2%	45.8%
2019 Students Meeting or Exceeding Expectations on CMAS Science	21.2%	30.7%

*Data included for these indicators are repeated from the 2019 KIDS COUNT report because updated data were not available before the 2020 KIDS COUNT print date.

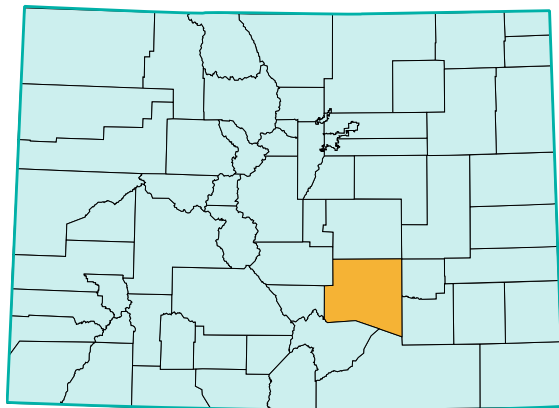

PUEBLO COUNTY



KIDS COUNT IN COLORADO! 2020

LNE = Low Number of Events
N/A = Not Applicable
NR = Not Reported

	PUEBLO	COLORADO
POPULATION		
2018 Total Population	167,117	5,694,311
2018 Child Population (Under 18)	37,386	1,265,056
2018 Child Population as a Percentage of Total Population (Under 18)	22.4%	22.2%
2018 Young Child Population (Under 5)	9,311	332,468
2018 School-Aged Population (Ages 5-17)	28,075	932,588
VULNERABLE FAMILIES		
2018 Births to Single Women	39.6%	23.4%
2018 Births to Women without a High School Diploma or GED	13.5%	10.9%
2018 Teen Births (rate per 1,000 female teens 15-19)	25.5	13.7
2018 Three Risk Factor Births	5.1%	2.9%
2018 Out-of-Home Placements (rate per 1,000)	13.2	8.5
FAMILY ECONOMICS AND SUPPORTS		
Fall 2019 Children Qualifying for Free or Reduced Price Lunch	62.7%	40.7%
Fall 2019 Children Qualifying for Free Lunch	54.3%	32.6%
Fall 2019 Children Qualifying for Reduced Price Lunch	8.4%	8.1%
2018 Median Household Income	\$48,308	\$71,949
2018 Children (Under 18) in Poverty	22.9%	12.1%
2018 School-Aged Children (Ages 5-17) in Poverty	20.2%	11.5%
2019 Children Receiving TANF Basic Cash Assistance Payments	13.6%	4.2%
2019 Children Receiving WIC Program Vouchers	52.1%	29.2%
2017-2018 Students Served by the McKinney-Vento Homeless Ed. Program*	1062	22,369
CHILD AND MATERNAL HEALTH		
2018 Live Births	1,832	62,874
2018 Low Weight Births	12.8%	9.4%
2018 Births to Women Who Had Early Prenatal Care	76.0%	82.1%
2018 Births to Women Smoking During Pregnancy	11.2%	5.9%
2018 Child Abuse and Neglect (rate per 1,000)	4.8	9.5
2018 Infant Mortality (rate per 1,000)	9.8	4.7
2018 Child (Ages 1-14) Deaths (rate per 100,000)	28	17.9
2018 Teen (Ages 15-19) Deaths (rate per 100,000)	67.4	52.6
2018 Child (Ages 1-14) Injury Deaths (rate per 100,000)	17.5	9.2
2018 Teen (Ages 15-19) Injury Deaths (rate per 100,000)	50.6	44.9
FY 18-19 Children (Ages 0-18) Enrolled in CHP+	6.4%	7.4%
FY 18-19 Children (Ages 0-18) Enrolled in Medicaid	69.0%	42.7%
2017 Uninsured Children (SAHIE)*	4.4%	4.5%
2018 Children Eligible for Medicaid, CHP+ or Subsidies but Not Enrolled	2.0%	6.6%
EDUCATION		
Fall 2019 PK-12 Pupil Enrollment	26,605	913,223
Fall 2019 Kindergarteners in a Full-Day Program	100.0%	96.8%
Fall 2019 English Language Learners	4.7%	13.5%
2018-2019 High School Graduation Rate	86.0%	81.1%
2019 4th Grade Students Meeting or Exceeding Expectations in English Language Arts	36.4%	48.0%
2019 Students Meeting or Exceeding Expectations on CMAS Math	23.1%	34.7%
2019 Students Meeting or Exceeding Expectations on CMAS English Language Arts	36.8%	45.8%
2019 Students Meeting or Exceeding Expectations on CMAS Science	24.2%	30.7%

*Data included for these indicators are repeated from the 2019 KIDS COUNT report because updated data were not available before the 2020 KIDS COUNT print date.

RIO BLANCO COUNTY



NE = Low Number of Events
 N/A = Not Applicable
 NR = Not Reported

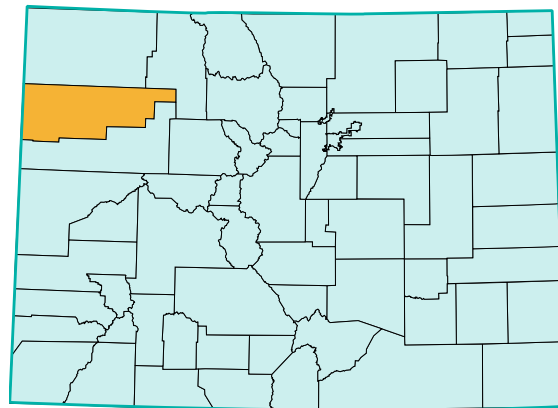

	RIO BLANCO	COLORADO
POPULATION		
2018 Total Population	6,308	5,694,311
2018 Child Population (Under 18)	1,518	1,265,056
2018 Child Population as a Percentage of Total Population (Under 18)	24.1%	22.2%
2018 Young Child Population (Under 5)	369	332,468
2018 School-Aged Population (Ages 5-17)	1,149	932,588
VULNERABLE FAMILIES		
2018 Births to Single Women	19.2%	23.4%
2018 Births to Women without a High School Diploma or GED	LNE	10.9%
2018 Teen Births (rate per 1,000 female teens 15-19)	LNE	13.7
2018 Three Risk Factor Births	LNE	2.9%
2018 Out-of-Home Placements (rate per 1,000)	16.4	8.5
FAMILY ECONOMICS AND SUPPORTS		
Fall 2019 Children Qualifying for Free or Reduced Price Lunch	33.6%	40.7%
Fall 2019 Children Qualifying for Free Lunch	27.9%	32.6%
Fall 2019 Children Qualifying for Reduced Price Lunch	5.7%	8.1%
2018 Median Household Income	\$63,411	\$71,949
2018 Children (Under 18) in Poverty	12.0%	12.1%
2018 School-Aged Children (Ages 5-17) in Poverty	11.7%	11.5%
2019 Children Receiving TANF Basic Cash Assistance Payments	3.8%	4.2%
2019 Children Receiving WIC Program Vouchers	32.0%	29.2%
2017-2018 Students Served by the McKinney-Vento Homeless Ed. Program*	17	22,369
CHILD AND MATERNAL HEALTH		
2018 Live Births	73	62,874
2018 Low Weight Births	8.2%	9.4%
2018 Births to Women Who Had Early Prenatal Care	56.3%	82.1%
2018 Births to Women Smoking During Pregnancy	8.3%	5.9%
2018 Child Abuse and Neglect (rate per 1,000)	23.7	9.5
2018 Infant Mortality (rate per 1,000)	LNE	4.7
2018 Child (Ages 1-14) Deaths (rate per 100,000)	LNE	17.9
2018 Teen (Ages 15-19) Deaths (rate per 100,000)	LNE	52.6
2018 Child (Ages 1-14) Injury Deaths (rate per 100,000)	LNE	9.2
2018 Teen (Ages 15-19) Injury Deaths (rate per 100,000)	LNE	44.9
FY 18-19 Children (Ages 0-18) Enrolled in CHP+	7.4%	7.4%
FY 18-19 Children (Ages 0-18) Enrolled in Medicaid	41.5%	42.7%
2017 Uninsured Children (SAHIE)*	6.9%	4.5%
2018 Children Eligible for Medicaid, CHP+ or Subsidies but Not Enrolled	3.9%	6.6%
EDUCATION		
Fall 2019 PK-12 Pupil Enrollment	1,278	913,223
Fall 2019 Kindergarteners in a Full-Day Program	100.0%	96.8%
Fall 2019 English Language Learners	3.8%	13.5%
2018-2019 High School Graduation Rate	95.5%	81.1%
2019 4th Grade Students Meeting or Exceeding Expectations in English Language Arts	46.7%	48.0%
2019 Students Meeting or Exceeding Expectations on CMAS Math	40.9%	34.7%
2019 Students Meeting or Exceeding Expectations on CMAS English Language Arts	42.1%	45.8%
2019 Students Meeting or Exceeding Expectations on CMAS Science	30.7%	30.7%

*Data included for these indicators are repeated from the 2019 KIDS COUNT report because updated data were not available before the 2020 KIDS COUNT print date.

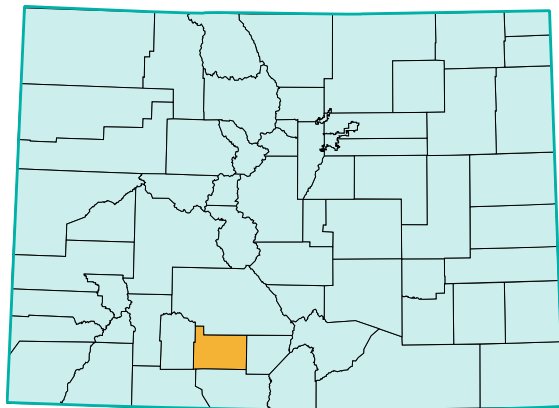

RIO GRANDE COUNTY



KIDS COUNT IN COLORADO! 2020

LNE = Low Number of Events
N/A = Not Applicable
NR = Not Reported

	RIO GRANDE	COLORADO
POPULATION		
2018 Total Population	11,220	5,694,311
2018 Child Population (Under 18)	2,687	1,265,056
2018 Child Population as a Percentage of Total Population (Under 18)	23.9%	22.2%
2018 Young Child Population (Under 5)	665	332,468
2018 School-Aged Population (Ages 5-17)	2,022	932,588
VULNERABLE FAMILIES		
2018 Births to Single Women	31.0%	23.4%
2018 Births to Women without a High School Diploma or GED	14.7%	10.9%
2018 Teen Births (rate per 1,000 female teens 15-19)	39.3	13.7
2018 Three Risk Factor Births	2.3%	2.9%
2018 Out-of-Home Placements (rate per 1,000)	13.7	8.5
FAMILY ECONOMICS AND SUPPORTS		
Fall 2019 Children Qualifying for Free or Reduced Price Lunch	60.8%	40.7%
Fall 2019 Children Qualifying for Free Lunch	51.4%	32.6%
Fall 2019 Children Qualifying for Reduced Price Lunch	9.4%	8.1%
2018 Median Household Income	\$44,171	\$71,949
2018 Children (Under 18) in Poverty	23.4%	12.1%
2018 School-Aged Children (Ages 5-17) in Poverty	23.2%	11.5%
2019 Children Receiving TANF Basic Cash Assistance Payments	8.8%	4.2%
2019 Children Receiving WIC Program Vouchers	47.4%	29.2%
2017-2018 Students Served by the McKinney-Vento Homeless Ed. Program*	31	22,369
CHILD AND MATERNAL HEALTH		
2018 Live Births	129	62,874
2018 Low Weight Births	14.7%	9.4%
2018 Births to Women Who Had Early Prenatal Care	84.5%	82.1%
2018 Births to Women Smoking During Pregnancy	20.3%	5.9%
2018 Child Abuse and Neglect (rate per 1,000)	14	9.5
2018 Infant Mortality (rate per 1,000)	LNE	4.7
2018 Child (Ages 1-14) Deaths (rate per 100,000)	LNE	17.9
2018 Teen (Ages 15-19) Deaths (rate per 100,000)	LNE	52.6
2018 Child (Ages 1-14) Injury Deaths (rate per 100,000)	LNE	9.2
2018 Teen (Ages 15-19) Injury Deaths (rate per 100,000)	LNE	44.9
FY 18-19 Children (Ages 0-18) Enrolled in CHP+	11.5%	7.4%
FY 18-19 Children (Ages 0-18) Enrolled in Medicaid	65.4%	42.7%
2017 Uninsured Children (SAHIE)*	7.6%	4.5%
2018 Children Eligible for Medicaid, CHP+ or Subsidies but Not Enrolled	5.2%	6.6%
EDUCATION		
Fall 2019 PK-12 Pupil Enrollment	1,943	913,223
Fall 2019 Kindergarteners in a Full-Day Program	100.0%	96.8%
Fall 2019 English Language Learners	5.6%	13.5%
2018-2019 High School Graduation Rate	86.1%	81.1%
2019 4th Grade Students Meeting or Exceeding Expectations in English Language Arts	29.2%	48.0%
2019 Students Meeting or Exceeding Expectations on CMAS Math	15.9%	34.7%
2019 Students Meeting or Exceeding Expectations on CMAS English Language Arts	29.0%	45.8%
2019 Students Meeting or Exceeding Expectations on CMAS Science	20.5%	30.7%

*Data included for these indicators are repeated from the 2019 KIDS COUNT report because updated data were not available before the 2020 KIDS COUNT print date.

ROUTT COUNTY



KIDS COUNT IN COLORADO! 2020

LNE = Low Number of Events
N/A = Not Applicable
NR = Not Reported

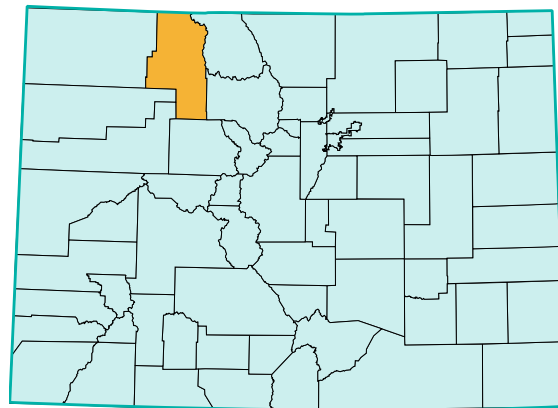

	ROUTT	COLORADO
POPULATION		
2018 Total Population	25,680	5,694,311
2018 Child Population (Under 18)	5,142	1,265,056
2018 Child Population as a Percentage of Total Population (Under 18)	20.0%	22.2%
2018 Young Child Population (Under 5)	1,208	332,468
2018 School-Aged Population (Ages 5-17)	3,934	932,588
VULNERABLE FAMILIES		
2018 Births to Single Women	23.9%	23.4%
2018 Births to Women without a High School Diploma or GED	6.1%	10.9%
2018 Teen Births (rate per 1,000 female teens 15-19)	7.9	13.7
2018 Three Risk Factor Births	2.8%	2.9%
2018 Out-of-Home Placements (rate per 1,000)	1.2	8.5
FAMILY ECONOMICS AND SUPPORTS		
Fall 2019 Children Qualifying for Free or Reduced Price Lunch	18.0%	40.7%
Fall 2019 Children Qualifying for Free Lunch	13.4%	32.6%
Fall 2019 Children Qualifying for Reduced Price Lunch	4.5%	8.1%
2018 Median Household Income	\$81,033	\$71,949
2018 Children (Under 18) in Poverty	7.3%	12.1%
2018 School-Aged Children (Ages 5-17) in Poverty	7.1%	11.5%
2019 Children Receiving TANF Basic Cash Assistance Payments	1.3%	4.2%
2019 Children Receiving WIC Program Vouchers	13.2%	29.2%
2017-2018 Students Served by the McKinney-Vento Homeless Ed. Program*	7	22,369
CHILD AND MATERNAL HEALTH		
2018 Live Births	180	62,874
2018 Low Weight Births	8.9%	9.4%
2018 Births to Women Who Had Early Prenatal Care	92.7%	82.1%
2018 Births to Women Smoking During Pregnancy	2.8%	5.9%
2018 Child Abuse and Neglect (rate per 1,000)	7.4	9.5
2018 Infant Mortality (rate per 1,000)	LNE	4.7
2018 Child (Ages 1-14) Deaths (rate per 100,000)	LNE	17.9
2018 Teen (Ages 15-19) Deaths (rate per 100,000)	LNE	52.6
2018 Child (Ages 1-14) Injury Deaths (rate per 100,000)	LNE	9.2
2018 Teen (Ages 15-19) Injury Deaths (rate per 100,000)	LNE	44.9
FY 18-19 Children (Ages 0-18) Enrolled in CHP+	8.4%	7.4%
FY 18-19 Children (Ages 0-18) Enrolled in Medicaid	23.8%	42.7%
2017 Uninsured Children (SAHIE)*	5.6%	4.5%
2018 Children Eligible for Medicaid, CHP+ or Subsidies but Not Enrolled	5.3%	6.6%
EDUCATION		
Fall 2019 PK-12 Pupil Enrollment	3,398	913,223
Fall 2019 Kindergarteners in a Full-Day Program	99.5%	96.8%
Fall 2019 English Language Learners	7.6%	13.5%
2018-2019 High School Graduation Rate	94.4%	81.1%
2019 4th Grade Students Meeting or Exceeding Expectations in English Language Arts	68.1%	48.0%
2019 Students Meeting or Exceeding Expectations on CMAS Math	52.7%	34.7%
2019 Students Meeting or Exceeding Expectations on CMAS English Language Arts	65.9%	45.8%
2019 Students Meeting or Exceeding Expectations on CMAS Science	59.4%	30.7%

*Data included for these indicators are repeated from the 2019 KIDS COUNT report because updated data were not available before the 2020 KIDS COUNT print date.

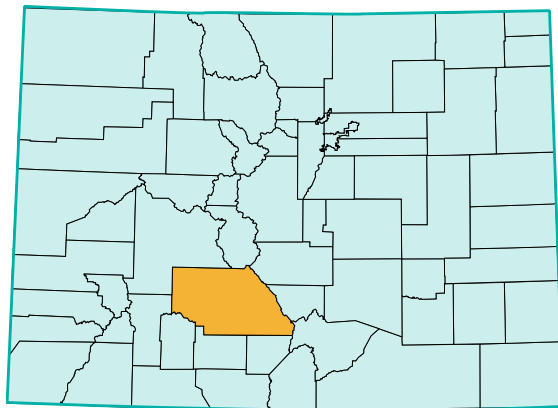

SAGUACHE COUNTY



LNE = Low Number of Events
 N/A = Not Applicable
 NR = Not Reported

	SAGUACHE	COLORADO
POPULATION		
2018 Total Population	6,840	5,694,311
2018 Child Population (Under 18)	1,557	1,265,056
2018 Child Population as a Percentage of Total Population (Under 18)	22.8%	22.2%
2018 Young Child Population (Under 5)	392	332,468
2018 School-Aged Population (Ages 5-17)	1,165	932,588
VULNERABLE FAMILIES		
2018 Births to Single Women	28.8%	23.4%
2018 Births to Women without a High School Diploma or GED	24.1%	10.9%
2018 Teen Births (rate per 1,000 female teens 15-19)	19.8	13.7
2018 Three Risk Factor Births	LNE	2.9%
2018 Out-of-Home Placements (rate per 1,000)	7.2	8.5
FAMILY ECONOMICS AND SUPPORTS		
Fall 2019 Children Qualifying for Free or Reduced Price Lunch	83.0%	40.7%
Fall 2019 Children Qualifying for Free Lunch	74.7%	32.6%
Fall 2019 Children Qualifying for Reduced Price Lunch	8.3%	8.1%
2018 Median Household Income	\$36,869	\$71,949
2018 Children (Under 18) in Poverty	37.0%	12.1%
2018 School-Aged Children (Ages 5-17) in Poverty	33.7%	11.5%
2019 Children Receiving TANF Basic Cash Assistance Payments	5.2%	4.2%
2019 Children Receiving WIC Program Vouchers	42.1%	29.2%
2017-2018 Students Served by the McKinney-Vento Homeless Ed. Program*	237	22,369
CHILD AND MATERNAL HEALTH		
2018 Live Births	59	62,874
2018 Low Weight Births	15.3%	9.4%
2018 Births to Women Who Had Early Prenatal Care	83.1%	82.1%
2018 Births to Women Smoking During Pregnancy	10.2%	5.9%
2018 Child Abuse and Neglect (rate per 1,000)	12.6	9.5
2018 Infant Mortality (rate per 1,000)	LNE	4.7
2018 Child (Ages 1-14) Deaths (rate per 100,000)	LNE	17.9
2018 Teen (Ages 15-19) Deaths (rate per 100,000)	LNE	52.6
2018 Child (Ages 1-14) Injury Deaths (rate per 100,000)	LNE	9.2
2018 Teen (Ages 15-19) Injury Deaths (rate per 100,000)	LNE	44.9
FY 18-19 Children (Ages 0-18) Enrolled in CHP+	10.7%	7.4%
FY 18-19 Children (Ages 0-18) Enrolled in Medicaid	58.9%	42.7%
2017 Uninsured Children (SAHIE)*	9.9%	4.5%
2018 Children Eligible for Medicaid, CHP+ or Subsidies but Not Enrolled	5.0%	6.6%
EDUCATION		
Fall 2019 PK-12 Pupil Enrollment	1,003	913,223
Fall 2019 Kindergarteners in a Full-Day Program	97.3%	96.8%
Fall 2019 English Language Learners	24.6%	13.5%
2018-2019 High School Graduation Rate	75.4%	81.1%
2019 4th Grade Students Meeting or Exceeding Expectations in English Language Arts	46.2%	48.0%
2019 Students Meeting or Exceeding Expectations on CMAS Math	14.4%	34.7%
2019 Students Meeting or Exceeding Expectations on CMAS English Language Arts	31.3%	45.8%
2019 Students Meeting or Exceeding Expectations on CMAS Science	15.3%	30.7%

*Data included for these indicators are repeated from the 2019 KIDS COUNT report because updated data were not available before the 2020 KIDS COUNT print date.

SAN JUAN COUNTY



LNE = Low Number of Events
 N/A = Not Applicable
 NR = Not Reported

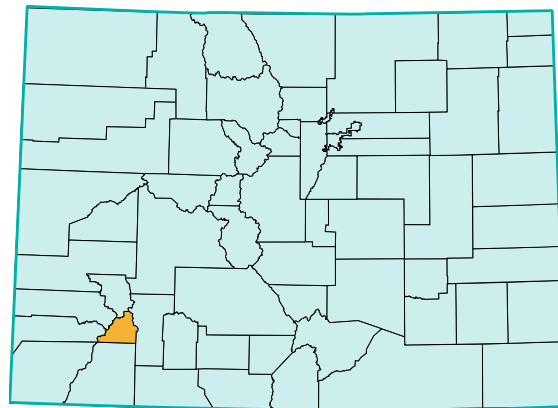

	SAN JUAN	COLORADO
POPULATION		
2018 Total Population	760	5,694,311
2018 Child Population (Under 18)	129	1,265,056
2018 Child Population as a Percentage of Total Population (Under 18)	17.0%	22.2%
2018 Young Child Population (Under 5)	31	332,468
2018 School-Aged Population (Ages 5-17)	98	932,588
VULNERABLE FAMILIES		
2018 Births to Single Women	LNE	23.4%
2018 Births to Women without a High School Diploma or GED	LNE	10.9%
2018 Teen Births (rate per 1,000 female teens 15-19)	LNE	13.7
2018 Three Risk Factor Births	LNE	2.9%
2018 Out-of-Home Placements (rate per 1,000)	LNE	8.5
FAMILY ECONOMICS AND SUPPORTS		
Fall 2019 Children Qualifying for Free or Reduced Price Lunch	54.3%	40.7%
Fall 2019 Children Qualifying for Free Lunch	42.0%	32.6%
Fall 2019 Children Qualifying for Reduced Price Lunch	12.3%	8.1%
2018 Median Household Income	\$46,878	\$71,949
2018 Children (Under 18) in Poverty	20.4%	12.1%
2018 School-Aged Children (Ages 5-17) in Poverty	22.2%	11.5%
2019 Children Receiving TANF Basic Cash Assistance Payments	3.1%	4.2%
2019 Children Receiving WIC Program Vouchers	16.7%	29.2%
2017-2018 Students Served by the McKinney-Vento Homeless Ed. Program*	4	22,369
CHILD AND MATERNAL HEALTH		
2018 Live Births	LNE	62,874
2018 Low Weight Births	LNE	9.4%
2018 Births to Women Who Had Early Prenatal Care	LNE	82.1%
2018 Births to Women Smoking During Pregnancy	LNE	5.9%
2018 Child Abuse and Neglect (rate per 1,000)	LNE	9.5
2018 Infant Mortality (rate per 1,000)	LNE	4.7
2018 Child (Ages 1-14) Deaths (rate per 100,000)	LNE	17.9
2018 Teen (Ages 15-19) Deaths (rate per 100,000)	LNE	52.6
2018 Child (Ages 1-14) Injury Deaths (rate per 100,000)	LNE	9.2
2018 Teen (Ages 15-19) Injury Deaths (rate per 100,000)	LNE	44.9
FY 18-19 Children (Ages 0-18) Enrolled in CHP+	LNE	7.4%
FY 18-19 Children (Ages 0-18) Enrolled in Medicaid	39.4%	42.7%
2017 Uninsured Children (SAHIE)*	4.8%	4.5%
2018 Children Eligible for Medicaid, CHP+ or Subsidies but Not Enrolled	4.4%	6.6%
EDUCATION		
Fall 2019 PK-12 Pupil Enrollment	81	913,223
Fall 2019 Kindergarteners in a Full-Day Program	100.0%	96.8%
Fall 2019 English Language Learners	21.0%	13.5%
2018-2019 High School Graduation Rate	100.0%	81.1%
2019 4th Grade Students Meeting or Exceeding Expectations in English Language Arts	LNE	48.0%
2019 Students Meeting or Exceeding Expectations on CMAS Math	15.4%	34.7%
2019 Students Meeting or Exceeding Expectations on CMAS English Language Arts	30.8%	45.8%
2019 Students Meeting or Exceeding Expectations on CMAS Science	LNE	30.7%

*Data included for these indicators are repeated from the 2019 KIDS COUNT report because updated data were not available before the 2020 KIDS COUNT print date.

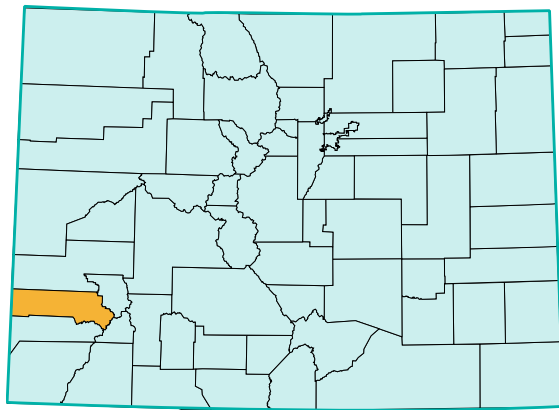

SAN MIGUEL COUNTY



LNE = Low Number of Events
 N/A = Not Applicable
 NR = Not Reported

	SAN MIGUEL	COLORADO
POPULATION		
2018 Total Population	8,177	5,694,311
2018 Child Population (Under 18)	1,685	1,265,056
2018 Child Population as a Percentage of Total Population (Under 18)	20.6%	22.2%
2018 Young Child Population (Under 5)	367	332,468
2018 School-Aged Population (Ages 5-17)	1,318	932,588
VULNERABLE FAMILIES		
2018 Births to Single Women	12.1%	23.4%
2018 Births to Women without a High School Diploma or GED	6.9%	10.9%
2018 Teen Births (rate per 1,000 female teens 15-19)	LNE	13.7
2018 Three Risk Factor Births	LNE	2.9%
2018 Out-of-Home Placements (rate per 1,000)	8.7	8.5
FAMILY ECONOMICS AND SUPPORTS		
Fall 2019 Children Qualifying for Free or Reduced Price Lunch	21.1%	40.7%
Fall 2019 Children Qualifying for Free Lunch	17.0%	32.6%
Fall 2019 Children Qualifying for Reduced Price Lunch	4.2%	8.1%
2018 Median Household Income	\$69,458	\$71,949
2018 Children (Under 18) in Poverty	9.8%	12.1%
2018 School-Aged Children (Ages 5-17) in Poverty	9.2%	11.5%
2019 Children Receiving TANF Basic Cash Assistance Payments	1.2%	4.2%
2019 Children Receiving WIC Program Vouchers	17.4%	29.2%
2017-2018 Students Served by the McKinney-Vento Homeless Ed. Program*	2	22,369
CHILD AND MATERNAL HEALTH		
2018 Live Births	58	62,874
2018 Low Weight Births	15.5%	9.4%
2018 Births to Women Who Had Early Prenatal Care	77.6%	82.1%
2018 Births to Women Smoking During Pregnancy	LNE	5.9%
2018 Child Abuse and Neglect (rate per 1,000)	1.8	9.5
2018 Infant Mortality (rate per 1,000)	LNE	4.7
2018 Child (Ages 1-14) Deaths (rate per 100,000)	LNE	17.9
2018 Teen (Ages 15-19) Deaths (rate per 100,000)	LNE	52.6
2018 Child (Ages 1-14) Injury Deaths (rate per 100,000)	LNE	9.2
2018 Teen (Ages 15-19) Injury Deaths (rate per 100,000)	LNE	44.9
FY 18-19 Children (Ages 0-18) Enrolled in CHP+	9.9%	7.4%
FY 18-19 Children (Ages 0-18) Enrolled in Medicaid	22.5%	42.7%
2017 Uninsured Children (SAHIE)*	10.0%	4.5%
2018 Children Eligible for Medicaid, CHP+ or Subsidies but Not Enrolled	17.7%	6.6%
EDUCATION		
Fall 2019 PK-12 Pupil Enrollment	1,084	913,223
Fall 2019 Kindergarteners in a Full-Day Program	100.0%	96.8%
Fall 2019 English Language Learners	11.1%	13.5%
2018-2019 High School Graduation Rate	94.9%	81.1%
2019 4th Grade Students Meeting or Exceeding Expectations in English Language Arts	64.4%	48.0%
2019 Students Meeting or Exceeding Expectations on CMAS Math	44.6%	34.7%
2019 Students Meeting or Exceeding Expectations on CMAS English Language Arts	63.4%	45.8%
2019 Students Meeting or Exceeding Expectations on CMAS Science	51.3%	30.7%

*Data included for these indicators are repeated from the 2019 KIDS COUNT report because updated data were not available before the 2020 KIDS COUNT print date.

SEDGWICK COUNTY



LNE = Low Number of Events
 N/A = Not Applicable
 NR = Not Reported

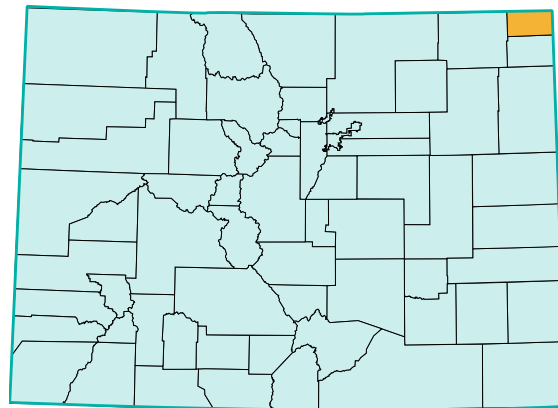

	SEDGWICK	COLORADO
POPULATION		
2018 Total Population	2,276	5,694,311
2018 Child Population (Under 18)	455	1,265,056
2018 Child Population as a Percentage of Total Population (Under 18)	20.0%	22.2%
2018 Young Child Population (Under 5)	120	332,468
2018 School-Aged Population (Ages 5-17)	335	932,588
VULNERABLE FAMILIES		
2018 Births to Single Women	44.4%	23.4%
2018 Births to Women without a High School Diploma or GED	LNE	10.9%
2018 Teen Births (rate per 1,000 female teens 15-19)	LNE	13.7
2018 Three Risk Factor Births	LNE	2.9%
2018 Out-of-Home Placements (rate per 1,000)	LNE	8.5
FAMILY ECONOMICS AND SUPPORTS		
Fall 2019 Children Qualifying for Free or Reduced Price Lunch	53.1%	40.7%
Fall 2019 Children Qualifying for Free Lunch	39.9%	32.6%
Fall 2019 Children Qualifying for Reduced Price Lunch	13.2%	8.1%
2018 Median Household Income	\$40,009	\$71,949
2018 Children (Under 18) in Poverty	25.9%	12.1%
2018 School-Aged Children (Ages 5-17) in Poverty	25.4%	11.5%
2019 Children Receiving TANF Basic Cash Assistance Payments	5.9%	4.2%
2019 Children Receiving WIC Program Vouchers	48.3%	29.2%
2017-2018 Students Served by the McKinney-Vento Homeless Ed. Program*	15	22,369
CHILD AND MATERNAL HEALTH		
2018 Live Births	19	62,874
2018 Low Weight Births	LNE	9.4%
2018 Births to Women Who Had Early Prenatal Care	88.9%	82.1%
2018 Births to Women Smoking During Pregnancy	21.1%	5.9%
2018 Child Abuse and Neglect (rate per 1,000)	21.5	9.5
2018 Infant Mortality (rate per 1,000)	LNE	4.7
2018 Child (Ages 1-14) Deaths (rate per 100,000)	LNE	17.9
2018 Teen (Ages 15-19) Deaths (rate per 100,000)	LNE	52.6
2018 Child (Ages 1-14) Injury Deaths (rate per 100,000)	LNE	9.2
2018 Teen (Ages 15-19) Injury Deaths (rate per 100,000)	LNE	44.9
FY 18-19 Children (Ages 0-18) Enrolled in CHP+	7.4%	7.4%
FY 18-19 Children (Ages 0-18) Enrolled in Medicaid	74.1%	42.7%
2017 Uninsured Children (SAHIE)*	9.2%	4.5%
2018 Children Eligible for Medicaid, CHP+ or Subsidies but Not Enrolled	5.5%	6.6%
EDUCATION		
Fall 2019 PK-12 Pupil Enrollment	968	913,223
Fall 2019 Kindergarteners in a Full-Day Program	100.0%	96.8%
Fall 2019 English Language Learners	5.0%	13.5%
2018-2019 High School Graduation Rate	84.3%	81.1%
2019 4th Grade Students Meeting or Exceeding Expectations in English Language Arts	LNE	48.0%
2019 Students Meeting or Exceeding Expectations on CMAS Math	LNE	34.7%
2019 Students Meeting or Exceeding Expectations on CMAS English Language Arts	LNE	45.8%
2019 Students Meeting or Exceeding Expectations on CMAS Science	LNE	30.7%

*Data included for these indicators are repeated from the 2019 KIDS COUNT report because updated data were not available before the 2020 KIDS COUNT print date.

COUNTY DATA

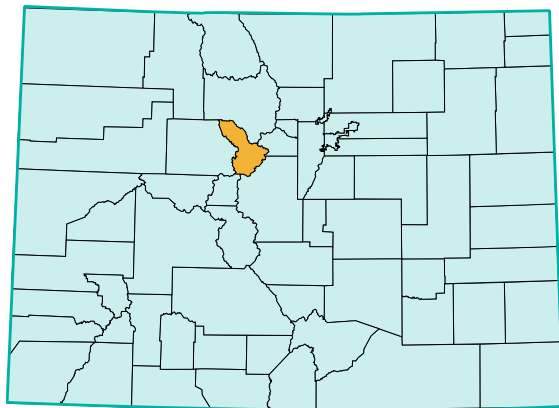

SUMMIT COUNTY



KIDS COUNT IN COLORADO! 2020

LNE = Low Number of Events
N/A = Not Applicable
NR = Not Reported

	SUMMIT	COLORADO
POPULATION		
2018 Total Population	30,974	5,694,311
2018 Child Population (Under 18)	4,464	1,265,056
2018 Child Population as a Percentage of Total Population (Under 18)	14.4%	22.2%
2018 Young Child Population (Under 5)	1,292	332,468
2018 School-Aged Population (Ages 5-17)	3,172	932,588
VULNERABLE FAMILIES		
2018 Births to Single Women	24.3%	23.4%
2018 Births to Women without a High School Diploma or GED	14.9%	10.9%
2018 Teen Births (rate per 1,000 female teens 15-19)	17.2	13.7
2018 Three Risk Factor Births	4.6%	2.9%
2018 Out-of-Home Placements (rate per 1,000)	1.6	8.5
FAMILY ECONOMICS AND SUPPORTS		
Fall 2019 Children Qualifying for Free or Reduced Price Lunch	34.5%	40.7%
Fall 2019 Children Qualifying for Free Lunch	23.0%	32.6%
Fall 2019 Children Qualifying for Reduced Price Lunch	11.5%	8.1%
2018 Median Household Income	\$80,078	\$71,949
2018 Children (Under 18) in Poverty	7.1%	12.1%
2018 School-Aged Children (Ages 5-17) in Poverty	6.3%	11.5%
2019 Children Receiving TANF Basic Cash Assistance Payments	1.1%	4.2%
2019 Children Receiving WIC Program Vouchers	22.9%	29.2%
2017-2018 Students Served by the McKinney-Vento Homeless Ed. Program*	41	22,369
CHILD AND MATERNAL HEALTH		
2018 Live Births	269	62,874
2018 Low Weight Births	11.5%	9.4%
2018 Births to Women Who Had Early Prenatal Care	83.0%	82.1%
2018 Births to Women Smoking During Pregnancy	2.6%	5.9%
2018 Child Abuse and Neglect (rate per 1,000)	1.3	9.5
2018 Infant Mortality (rate per 1,000)	LNE	4.7
2018 Child (Ages 1-14) Deaths (rate per 100,000)	LNE	17.9
2018 Teen (Ages 15-19) Deaths (rate per 100,000)	LNE	52.6
2018 Child (Ages 1-14) Injury Deaths (rate per 100,000)	LNE	9.2
2018 Teen (Ages 15-19) Injury Deaths (rate per 100,000)	LNE	44.9
FY 18-19 Children (Ages 0-18) Enrolled in CHP+	15.0%	7.4%
FY 18-19 Children (Ages 0-18) Enrolled in Medicaid	30.7%	42.7%
2017 Uninsured Children (SAHIE)*	7.3%	4.5%
2018 Children Eligible for Medicaid, CHP+ or Subsidies but Not Enrolled	12.1%	6.6%
EDUCATION		
Fall 2019 PK-12 Pupil Enrollment	3,582	913,223
Fall 2019 Kindergarteners in a Full-Day Program	100.0%	96.8%
Fall 2019 English Language Learners	25.5%	13.5%
2018-2019 High School Graduation Rate	95.1%	81.1%
2019 4th Grade Students Meeting or Exceeding Expectations in English Language Arts	54.4%	48.0%
2019 Students Meeting or Exceeding Expectations on CMAS Math	32.4%	34.7%
2019 Students Meeting or Exceeding Expectations on CMAS English Language Arts	49.1%	45.8%
2019 Students Meeting or Exceeding Expectations on CMAS Science	40.6%	30.7%

*Data included for these indicators are repeated from the 2019 KIDS COUNT report because updated data were not available before the 2020 KIDS COUNT print date.

TELLER COUNTY



**COLORADO
CHILDREN'S
CAMPAIGN**

KIDS COUNT IN COLORADO! 2020

LNE = Low Number of Events
N/A = Not Applicable
NR = Not Reported

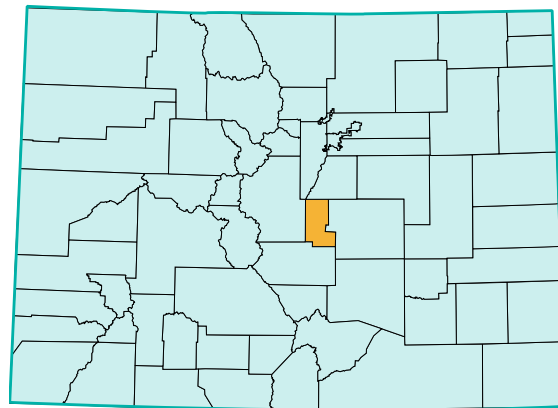

	TELLER	COLORADO
POPULATION		
2018 Total Population	25,057	5,694,311
2018 Child Population (Under 18)	4,441	1,265,056
2018 Child Population as a Percentage of Total Population (Under 18)	17.7%	22.2%
2018 Young Child Population (Under 5)	1,027	332,468
2018 School-Aged Population (Ages 5-17)	3,414	932,588
VULNERABLE FAMILIES		
2018 Births to Single Women	21.5%	23.4%
2018 Births to Women without a High School Diploma or GED	5.8%	10.9%
2018 Teen Births (rate per 1,000 female teens 15-19)	4.6	13.7
2018 Three Risk Factor Births	2.3%	2.9%
2018 Out-of-Home Placements (rate per 1,000)	8.1	8.5
FAMILY ECONOMICS AND SUPPORTS		
Fall 2019 Children Qualifying for Free or Reduced Price Lunch	39.3%	40.7%
Fall 2019 Children Qualifying for Free Lunch	29.6%	32.6%
Fall 2019 Children Qualifying for Reduced Price Lunch	9.7%	8.1%
2018 Median Household Income	\$64,850	\$71,949
2018 Children (Under 18) in Poverty	12.5%	12.1%
2018 School-Aged Children (Ages 5-17) in Poverty	11.7%	11.5%
2019 Children Receiving TANF Basic Cash Assistance Payments	4.5%	4.2%
2019 Children Receiving WIC Program Vouchers	26.9%	29.2%
2017-2018 Students Served by the McKinney-Vento Homeless Ed. Program*	60	22,369
CHILD AND MATERNAL HEALTH		
2018 Live Births	172	62,874
2018 Low Weight Births	14.6%	9.4%
2018 Births to Women Who Had Early Prenatal Care	73.3%	82.1%
2018 Births to Women Smoking During Pregnancy	7.0%	5.9%
2018 Child Abuse and Neglect (rate per 1,000)	8.3	9.5
2018 Infant Mortality (rate per 1,000)	LNE	4.7
2018 Child (Ages 1-14) Deaths (rate per 100,000)	LNE	17.9
2018 Teen (Ages 15-19) Deaths (rate per 100,000)	LNE	52.6
2018 Child (Ages 1-14) Injury Deaths (rate per 100,000)	LNE	9.2
2018 Teen (Ages 15-19) Injury Deaths (rate per 100,000)	LNE	44.9
FY 18-19 Children (Ages 0-18) Enrolled in CHP+	6.9%	7.4%
FY 18-19 Children (Ages 0-18) Enrolled in Medicaid	48.2%	42.7%
2017 Uninsured Children (SAHIE)*	5.7%	4.5%
2018 Children Eligible for Medicaid, CHP+ or Subsidies but Not Enrolled	4.2%	6.6%
EDUCATION		
Fall 2019 PK-12 Pupil Enrollment	2,651	913,223
Fall 2019 Kindergarteners in a Full-Day Program	100.0%	96.8%
Fall 2019 English Language Learners	2.0%	13.5%
2018-2019 High School Graduation Rate	79.6%	81.1%
2019 4th Grade Students Meeting or Exceeding Expectations in English Language Arts	37.8%	48.0%
2019 Students Meeting or Exceeding Expectations on CMAS Math	28.4%	34.7%
2019 Students Meeting or Exceeding Expectations on CMAS English Language Arts	44.8%	45.8%
2019 Students Meeting or Exceeding Expectations on CMAS Science	41.0%	30.7%

*Data included for these indicators are repeated from the 2019 KIDS COUNT report because updated data were not available before the 2020 KIDS COUNT print date.

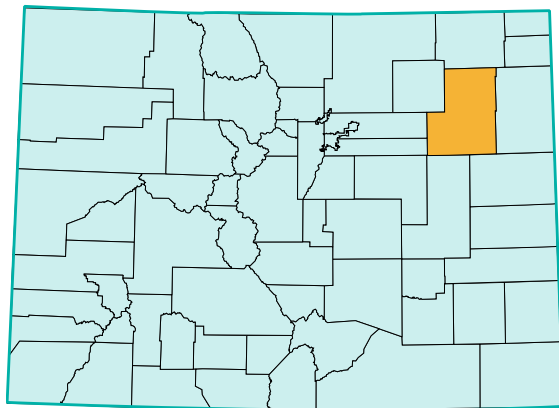

WASHINGTON COUNTY



LNE = Low Number of Events
 N/A = Not Applicable
 NR = Not Reported

	WASHINGTON	COLORADO
POPULATION		
2018 Total Population	4,729	5,694,311
2018 Child Population (Under 18)	994	1,265,056
2018 Child Population as a Percentage of Total Population (Under 18)	21.0%	22.2%
2018 Young Child Population (Under 5)	270	332,468
2018 School-Aged Population (Ages 5-17)	724	932,588
VULNERABLE FAMILIES		
2018 Births to Single Women	30.4%	23.4%
2018 Births to Women without a High School Diploma or GED	21.7%	10.9%
2018 Teen Births (rate per 1,000 female teens 15-19)	LNE	13.7
2018 Three Risk Factor Births	LNE	2.9%
2018 Out-of-Home Placements (rate per 1,000)	5.9	8.5
FAMILY ECONOMICS AND SUPPORTS		
Fall 2019 Children Qualifying for Free or Reduced Price Lunch	54.3%	40.7%
Fall 2019 Children Qualifying for Free Lunch	42.0%	32.6%
Fall 2019 Children Qualifying for Reduced Price Lunch	12.2%	8.1%
2018 Median Household Income	\$47,869	\$71,949
2018 Children (Under 18) in Poverty	19.6%	12.1%
2018 School-Aged Children (Ages 5-17) in Poverty	18.7%	11.5%
2019 Children Receiving TANF Basic Cash Assistance Payments	6.0%	4.2%
2019 Children Receiving WIC Program Vouchers	33.7%	29.2%
2017-2018 Students Served by the McKinney-Vento Homeless Ed. Program*	23	22,369
CHILD AND MATERNAL HEALTH		
2018 Live Births	46	62,874
2018 Low Weight Births	LNE	9.4%
2018 Births to Women Who Had Early Prenatal Care	68.9%	82.1%
2018 Births to Women Smoking During Pregnancy	13.3%	5.9%
2018 Child Abuse and Neglect (rate per 1,000)	21.1	9.5
2018 Infant Mortality (rate per 1,000)	LNE	4.7
2018 Child (Ages 1-14) Deaths (rate per 100,000)	LNE	17.9
2018 Teen (Ages 15-19) Deaths (rate per 100,000)	LNE	52.6
2018 Child (Ages 1-14) Injury Deaths (rate per 100,000)	LNE	9.2
2018 Teen (Ages 15-19) Injury Deaths (rate per 100,000)	LNE	44.9
FY 18-19 Children (Ages 0-18) Enrolled in CHP+	11.5%	7.4%
FY 18-19 Children (Ages 0-18) Enrolled in Medicaid	57.4%	42.7%
2017 Uninsured Children (SAHIE)*	7.0%	4.5%
2018 Children Eligible for Medicaid, CHP+ or Subsidies but Not Enrolled	5.6%	6.6%
EDUCATION		
Fall 2019 PK-12 Pupil Enrollment	916	913,223
Fall 2019 Kindergarteners in a Full-Day Program	100.0%	96.8%
Fall 2019 English Language Learners	5.8%	13.5%
2018-2019 High School Graduation Rate	90.9%	81.1%
2019 4th Grade Students Meeting or Exceeding Expectations in English Language Arts	42.4%	48.0%
2019 Students Meeting or Exceeding Expectations on CMAS Math	22.9%	34.7%
2019 Students Meeting or Exceeding Expectations on CMAS English Language Arts	31.3%	45.8%
2019 Students Meeting or Exceeding Expectations on CMAS Science	22.1%	30.7%

*Data included for these indicators are repeated from the 2019 KIDS COUNT report because updated data were not available before the 2020 KIDS COUNT print date.

WELD COUNTY



**COLORADO
CHILDREN'S
CAMPAIGN**

KIDS COUNT IN COLORADO! 2020

LNE = Low Number of Events
N/A = Not Applicable
NR = Not Reported

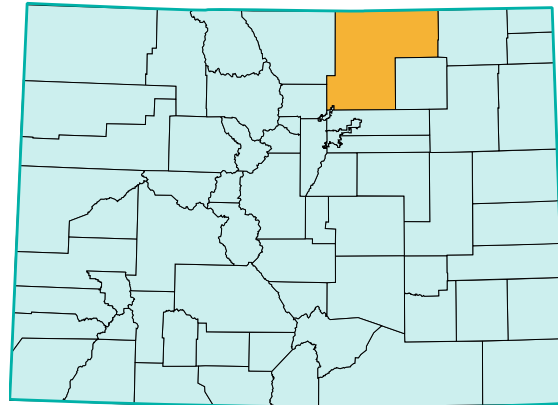

	WELD	COLORADO
POPULATION		
2018 Total Population	314,250	5,694,311
2018 Child Population (Under 18)	81,576	1,265,056
2018 Child Population as a Percentage of Total Population (Under 18)	26.0%	22.2%
2018 Young Child Population (Under 5)	22,407	332,468
2018 School-Aged Population (Ages 5-17)	59,169	932,588
VULNERABLE FAMILIES		
2018 Births to Single Women	22.7%	23.4%
2018 Births to Women without a High School Diploma or GED	14.2%	10.9%
2018 Teen Births (rate per 1,000 female teens 15-19)	15.6	13.7
2018 Three Risk Factor Births	3.0%	2.9%
2018 Out-of-Home Placements (rate per 1,000)	5.5	8.5
FAMILY ECONOMICS AND SUPPORTS		
Fall 2019 Children Qualifying for Free or Reduced Price Lunch	45.3%	40.7%
Fall 2019 Children Qualifying for Free Lunch	36.3%	32.6%
Fall 2019 Children Qualifying for Reduced Price Lunch	9.0%	8.1%
2018 Median Household Income	\$75,629	\$71,949
2018 Children (Under 18) in Poverty	13.2%	12.1%
2018 School-Aged Children (Ages 5-17) in Poverty	12.5%	11.5%
2019 Children Receiving TANF Basic Cash Assistance Payments	3.4%	4.2%
2019 Children Receiving WIC Program Vouchers	25.8%	29.2%
2017-2018 Students Served by the McKinney-Vento Homeless Ed. Program*	834	22,369
CHILD AND MATERNAL HEALTH		
2018 Live Births	4,233	62,874
2018 Low Weight Births	8.7%	9.4%
2018 Births to Women Who Had Early Prenatal Care	80.8%	82.1%
2018 Births to Women Smoking During Pregnancy	6.7%	5.9%
2018 Child Abuse and Neglect (rate per 1,000)	11.2	9.5
2018 Infant Mortality (rate per 1,000)	3.3	4.7
2018 Child (Ages 1-14) Deaths (rate per 100,000)	26.6	17.9
2018 Teen (Ages 15-19) Deaths (rate per 100,000)	80	52.6
2018 Child (Ages 1-14) Injury Deaths (rate per 100,000)	18.8	9.2
2018 Teen (Ages 15-19) Injury Deaths (rate per 100,000)	76	44.9
FY 18-19 Children (Ages 0-18) Enrolled in CHP+	8.7%	7.4%
FY 18-19 Children (Ages 0-18) Enrolled in Medicaid	41.4%	42.7%
2017 Uninsured Children (SAHIE)*	5.2%	4.5%
2018 Children Eligible for Medicaid, CHP+ or Subsidies but Not Enrolled	8.6%	6.6%
EDUCATION		
Fall 2019 PK-12 Pupil Enrollment	45,343	913,223
Fall 2019 Kindergarteners in a Full-Day Program	94.9%	96.8%
Fall 2019 English Language Learners	16.1%	13.5%
2018-2019 High School Graduation Rate	86.2%	81.1%
2019 4th Grade Students Meeting or Exceeding Expectations in English Language Arts	39.3%	48.0%
2019 Students Meeting or Exceeding Expectations on CMAS Math	27.1%	34.7%
2019 Students Meeting or Exceeding Expectations on CMAS English Language Arts	38.8%	45.8%
2019 Students Meeting or Exceeding Expectations on CMAS Science	25.2%	30.7%

*Data included for these indicators are repeated from the 2019 KIDS COUNT report because updated data were not available before the 2020 KIDS COUNT print date.

COUNTY DATA

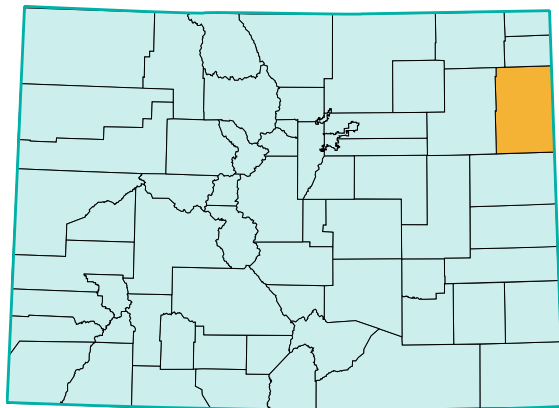

YUMA COUNTY



KIDS COUNT IN COLORADO! 2020

LNE = Low Number of Events
N/A = Not Applicable
NR = Not Reported

	YUMA	COLORADO
POPULATION		
2018 Total Population	10,026	5,694,311
2018 Child Population (Under 18)	2,656	1,265,056
2018 Child Population as a Percentage of Total Population (Under 18)	26.5%	22.2%
2018 Young Child Population (Under 5)	707	332,468
2018 School-Aged Population (Ages 5-17)	1,949	932,588
VULNERABLE FAMILIES		
2018 Births to Single Women	18.1%	23.4%
2018 Births to Women without a High School Diploma or GED	13.2%	10.9%
2018 Teen Births (rate per 1,000 female teens 15-19)	20.3	13.7
2018 Three Risk Factor Births	LNE	2.9%
2018 Out-of-Home Placements (rate per 1,000)	7.4	8.5
FAMILY ECONOMICS AND SUPPORTS		
Fall 2019 Children Qualifying for Free or Reduced Price Lunch	58.1%	40.7%
Fall 2019 Children Qualifying for Free Lunch	43.3%	32.6%
Fall 2019 Children Qualifying for Reduced Price Lunch	14.8%	8.1%
2018 Median Household Income	\$53,253	\$71,949
2018 Children (Under 18) in Poverty	16.6%	12.1%
2018 School-Aged Children (Ages 5-17) in Poverty	15.6%	11.5%
2019 Children Receiving TANF Basic Cash Assistance Payments	1.7%	4.2%
2019 Children Receiving WIC Program Vouchers	52.8%	29.2%
2017-2018 Students Served by the McKinney-Vento Homeless Ed. Program*	73	22,369
CHILD AND MATERNAL HEALTH		
2018 Live Births	145	62,874
2018 Low Weight Births	5.5%	9.4%
2018 Births to Women Who Had Early Prenatal Care	86.6%	82.1%
2018 Births to Women Smoking During Pregnancy	7.6%	5.9%
2018 Child Abuse and Neglect (rate per 1,000)	10.1	9.5
2018 Infant Mortality (rate per 1,000)	LNE	4.7
2018 Child (Ages 1-14) Deaths (rate per 100,000)	LNE	17.9
2018 Teen (Ages 15-19) Deaths (rate per 100,000)	LNE	52.6
2018 Child (Ages 1-14) Injury Deaths (rate per 100,000)	LNE	9.2
2018 Teen (Ages 15-19) Injury Deaths (rate per 100,000)	LNE	44.9
FY 18-19 Children (Ages 0-18) Enrolled in CHP+	14.2%	7.4%
FY 18-19 Children (Ages 0-18) Enrolled in Medicaid	51.1%	42.7%
2017 Uninsured Children (SAHIE)*	8.9%	4.5%
2018 Children Eligible for Medicaid, CHP+ or Subsidies but Not Enrolled	4.7%	6.6%
EDUCATION		
Fall 2019 PK-12 Pupil Enrollment	1,930	913,223
Fall 2019 Kindergarteners in a Full-Day Program	100.0%	96.8%
Fall 2019 English Language Learners	20.1%	13.5%
2018-2019 High School Graduation Rate	89.8%	81.1%
2019 4th Grade Students Meeting or Exceeding Expectations in English Language Arts	50.0%	48.0%
2019 Students Meeting or Exceeding Expectations on CMAS Math	32.3%	34.7%
2019 Students Meeting or Exceeding Expectations on CMAS English Language Arts	43.7%	45.8%
2019 Students Meeting or Exceeding Expectations on CMAS Science	36.9%	30.7%

*Data included for these indicators are repeated from the 2019 KIDS COUNT report because updated data were not available before the 2020 KIDS COUNT print date.

COUNTY DATA DEFINITIONS

The Colorado Children’s Campaign relies on data from federal, state and local agencies; these sources are the final authority relating to the quality of any data presented in this report. Please note that all vital statistics data are reported by place of residence, and not place of birth or death.

POPULATION

Total Population (number)

Number of individuals. Estimates provided by the Colorado State Demography Office, Colorado Department of Local Affairs. Estimates retrieved on November 20, 2019.

Child Population (Under 18) (number)

Number of children under the age of 18. Estimates provided by the Colorado State Demography Office, Colorado Department of Local Affairs. Estimates retrieved on November 20, 2019.

Children as a Percentage of Total Population (percent)

Percent of the population under the age of 18. Number of children under the age of 18 provided by the Colorado State Demography Office, Colorado Department of Local Affairs; percent calculations performed by the Colorado Children’s Campaign.

Young Child Population (Under 5) (number)

Number of children under the age of 5. Estimates provided by the Colorado State Demography Office, Colorado Department of Local Affairs. Estimates retrieved on November 20, 2019.

School-Aged Population (Ages 5-17) (number)

Number of children ages 5 through 17. Estimates provided by the Colorado State Demography Office, Colorado Department of Local Affairs. Estimates retrieved on November 20, 2019.

VULNERABLE FAMILIES

Births to Single Women (percent)

Percent of live births occurring to unmarried women. Data provided by the Colorado Department of Public Health and Environment Vital Statistics Program. Low number of events (LNE) indicates fewer than three births to single women.

Births to Women without a High School Diploma or GED (percent)

Percent of live births occurring to women without a high school diploma or GED . Data provided by the Colorado Department of Public Health and Environment Vital Statistics Program. Low number of events (LNE) indicates fewer than three births to women with less than 12 years of education.

Teen Births (rate per 1,000 females ages 15-19)

Number of live births to women ages 15 through 19 per 1,000 women of that age group (age-specific fertility rate). Data provided by the Colorado Department of Public Health and Environment Vital Statistics Program. Low number of events (LNE) indicates fewer than three births to teens.

Three Risk-Factor Births (percent)

Percent of live births occurring to unmarried women under the age of 25 years with less than 12 years of education. Data provided by the Colorado Department of Public Health and Environment Vital Statistics Program. Low number of events (LNE) indicates fewer than three births in this category.

Out-of-Home Placements (rate per 1,000 children under 18)

Number of children removed from their homes by the Department of Human Services per 1,000 children under the age of 18. Data provided by the Colorado Department of Human Services Division of Child Welfare; rate calculations performed by the Colorado Children’s Campaign. Out-of-home placements include family foster care, specialized group homes, residential child care facilities, independent living situations, foster care with relatives, residential treatment centers, and both emergency and non-emergency placements or shelters.

FAMILY ECONOMICS AND SUPPORTS

Children Qualifying for Free or Reduced-Price Lunch (percent)

Percent of children in public school grades PK-12 who qualified for free or reduced-price school lunches. Data provided by the Colorado Department of Education. Public school children qualify for free lunches if their family's income falls below 130 percent of the federal poverty level (FPL). Public school children qualify for reduced-price lunches if their family's income falls between 130 percent and 185 percent of the FPL.

Median Household Income (dollars)

Median income of households. Data provided by the U.S. Census Bureau Small Area Income and Poverty Estimates (SAIPE).

Children (Under 18) in Poverty (percent)

Percent of children under the age of 18 living in families with incomes at or below the federal poverty level. Data provided by the U.S. Census Bureau Small Area Income and Poverty Estimates (SAIPE).

School-Aged Children (Ages 5-17) in Poverty (percent)

Percent of children ages 5 through 17 living in families with incomes at or below the federal poverty level. Data provided by the U.S. Census Bureau Small Area Income and Poverty Estimates (SAIPE).

Children Receiving TANF Basic Cash Assistance Payments (percent)

Percent of children receiving Basic Cash Assistance payments as part of the Temporary Assistance for Needy Families (TANF) program during the calendar year. Caseload data provided by the Colorado Department of Human Services; percent calculations performed by the Colorado Children's Campaign.

Children Under 5 Receiving WIC Program Vouchers (percent)

Percent of children under age 5 (until their fifth birthday) served by the Special Supplemental Nutrition Program for Women, Infants, and Children (WIC) during the calendar year. Unduplicated count of WIC child participants provided by the Governor's Office of Information Technology; percent calculations performed by the Colorado Children's Campaign.

Note: Some local WIC programs provide services to children from other counties. Hinsdale, Mineral, San Juan and Gilpin Counties did not have a WIC program in 2019, and children in these counties were served by neighboring counties.



COUNTY DATA DEFINITIONS

CHILD AND MATERNAL HEALTH

Live Births (number)

Total number of live births. Data provided by the Colorado Department of Public Health and Environment Vital Statistics Program. Low number of events (LNE) indicates fewer than three births.

Low Weight Births (percent)

Percent of babies born weighing 5.5 pounds (2500 grams) or less. Data provided by the Colorado Department of Public Health and Environment Vital Statistics Program. Low number of events (LNE) indicates fewer than three babies born at low weights.

Early Prenatal Care (percent)

Percent of live births in which prenatal care was initiated in the first trimester of pregnancy. Data provided by the Colorado Department of Public Health and Environment Vital Statistics Program. Low number of events (LNE) indicates fewer than three births to mothers receiving early prenatal care.

Births to Women Smoking During Pregnancy (percent)

Percent of live births in which women reported smoking during pregnancy on their infant's birth certificate. Data provided by the Colorado Department of Public Health and Environment Vital Statistics Program. Low number of events (LNE) indicates fewer than three births to women who smoked during pregnancy.

Note: These data are likely underreported on birth certificates across the state due to mothers' knowledge of the risks of smoking during pregnancy.

Child Abuse and Neglect (rate per 1,000 children under 18)

Number of children under 18 experiencing maltreatment (including physical, sexual or emotional abuse and/or neglect) per 1,000 children. These data represent unique, substantiated cases of maltreatment. Data provided by the Colorado Department of Human Services Division of Child Welfare.

Infant Mortality (rate per 1,000 live births)

Number of infant deaths in the first year of life per 1,000 live births. Data provided by the Colorado Department of Public Health and Environment Vital Statistics Program. Low number of events (LNE) indicates fewer than three infant deaths.

Child (Ages 1-14) Deaths (rate per 100,000 children ages 1-14)

Number of child deaths per 100,000 children ages 1 through 14. These data include deaths from natural causes (such as illness or congenital defects) and injury (including motor vehicle deaths, homicides and suicides). Data provided by the Colorado Department of Public Health and Environment Vital Statistics Program. Low number of events (LNE) indicates fewer than three child deaths.

Teen (Ages 15-19) Deaths (rate per 100,000 teens ages 15-19)

Number of teen deaths per 100,000 teens ages 15 through 19. These data include deaths from natural causes (such as illness or congenital defects) and injury (including motor vehicle deaths, homicides and suicides). Data provided by the Colorado Department of Public Health and Environment Vital Statistics Program. Low number of events (LNE) indicates fewer than three teen deaths.

Child (Ages 1-14) Deaths Due to Injury (rate per 100,000 children ages 1-14)

Number of child deaths due to intentional and unintentional injuries per 100,000 children ages 1 through 14. These data include deaths due to homicide, suicide and accidents. Data provided by the Colorado Department of Public Health and Environment Vital Statistics Program. Low number of events (LNE) indicates fewer than three child deaths due to injury.



Teen (Ages 15-19) Deaths Due to Injury (rate per 100,000 teens ages 15-19)

Number of teen deaths due to intentional and unintentional injuries per 100,000 teens ages 15 through 19. These data include deaths due to homicide, suicide and accidents. Data provided by the Colorado Department of Public Health and Environment Vital Statistics Program. Low number of events (LNE) indicates fewer than three teen deaths due to injury.

Children (Ages 0-18) Enrolled in CHP+ (percent)

Estimated percent of children ages 0 through 18 enrolled in the Child Health Plan *Plus* (CHP+) during the fiscal year. As of 2018, children ages 0 through 18 whose family's modified adjusted gross income (MAGI) is below 260 percent of FPL but above the Medicaid income eligibility cutoff are eligible for CHP+. Caseload data provided by the Colorado Department of Health Care Policy and Financing; percent calculations performed by the Colorado Children's Campaign. Low number of events (LNE) indicates fewer than 30 clients.

Note: The numbers used to calculate this percentage include a unique count of all clients ages 0 through 18 who were served at any point during FY 18-19. The CHP+ numbers reported here do not match official budget numbers; official budget numbers reflect an average monthly caseload over the course of a year and are therefore lower than the numbers reported here.

Children (Ages 0-18) Enrolled in Medicaid (percent)

Estimated percent of children ages 0 through 18 enrolled in Medicaid during the fiscal year. As of 2018, children ages 0 through 18 whose family's modified adjusted gross income (MAGI) is below 142 percent of the federal poverty level are eligible for Medicaid. Caseload data provided by the Colorado Department of Health Care Policy and Financing; percent calculations performed by the Colorado Children's Campaign. Low number of events (LNE) indicates fewer than 30 clients.

Note: The numbers used to calculate this percentage include a unique count of all clients ages 0 through 18 who were served at any point during FY 18-19. The Medicaid numbers reported here do not match official budget numbers; official budget numbers reflect an average monthly caseload over the course of a year and are therefore lower than the numbers reported here.

COUNTY DATA DEFINITIONS

Uninsured Children (Ages 0-18) (percent)

Estimate percent of children ages 0 through 18 who lacked health insurance during the calendar year. Data provided by the U.S. Census Bureau Small Area Health Insurance Estimates (SAHIE) incorporating coverage estimates from the American Community Survey (ACS).

Children Eligible for Medicaid, CHP+ or Subsidies But Not Enrolled (Ages 0-18) (percent)

Estimated percent of children who are eligible for Medicaid, CHP+ or insurance subsidies but are not enrolled to receive them. Data provided by the Colorado Health Institute's (CHI) analysis of data from the U.S. Census Bureau's American Community Survey (ACS).

Note: Analyses are limited to Coloradans for whom ACS income data were collected.



COUNTY DATA DEFINITIONS

EDUCATION

PK-12 Pupil Enrollment (number)

Number of children enrolled in public schools in grades PK-12. Data provided by the Colorado Department of Education.

Kindergartners in a Full-Day Program (percent)

Percent of kindergartners enrolled in a full-day program. Data provided by the Colorado Department of Education; percent calculations performed by the Colorado Children's Campaign.

English Language Learners (percent)

Percent of students identified as English Language Learners. Data from the Colorado Department of Education; percent calculations performed by the Colorado Children's Campaign.

High School Graduation Rate (percent)

Percent of students who graduated from public high schools four years after entering ninth grade. Data provided by the Colorado Department of Education.

4th Grade Students Meeting or Exceeding Expectations in English Language Arts (percent)

Percent of 4th grade students who scored proficient in English Language Arts on the Colorado Measures of Academic Success (CMAS) assessment. Data provided by the Colorado Department of Education (CDE). County data are based on scores from the districts that comprise each county.

Note: CDE does not report CMAS data if the number of students taking the test is fewer than 16, if the cell size for a given proficiency level is below 3, or if the data meet the department's guidelines for complementary suppression; low number of events (LNE) indicates data have been suppressed for one of these reasons.

Students Meeting or Exceeding Expectations on CMAS Math (percent)

Percent of all students in grades 3 through 8 who scored proficient in Math on the Colorado Measures of Academic Success (CMAS) assessments. Data provided by the Colorado Department of Education (CDE). County data are based on data from the districts that comprise each county.

Note: CDE does not report CMAS data if the number of students taking the test is fewer than 16, if the cell size for a given proficiency level is below 3, or if the data meet the department's guidelines for complementary suppression; low number of events (LNE) indicates data have been suppressed for one of these reasons.

Students Meeting or Exceeding Expectations on CMAS English Language Arts (percent)

Percent of all students in grades 3 through 8 who scored proficient in English Language Arts on the Colorado Measures of Academic Success (CMAS) assessments. Data provided by the Colorado Department of Education (CDE). County data are based on data from the districts that comprise each county.

Note: CDE does not report CMAS data if the number of students taking the test is fewer than 16, if the cell size for a given proficiency level is below 3, or if the data meet the department's guidelines for complementary suppression; low number of events (LNE) indicates data have been suppressed for one of these reasons.

Students Meeting or Exceeding Expectations on CMAS Science (percent)

Percent of all students in grades 5, 8 and 11 who scored proficient in Science on the Colorado Measures of Academic Success (CMAS) assessments. Data provided by the Colorado Department of Education (CDE). County data are based on data from the districts that comprise each county.

Note: CDE does not report CMAS data if the number of students taking the test is fewer than 16, if the cell size for a given proficiency level is below 3, or if the data meet the department's guidelines for complementary suppression; low number of events (LNE) indicates data have been suppressed for one of these reasons.

ACKNOWLEDGEMENTS

The Colorado Children’s Campaign would like to thank the following individuals and organizations who helped provide data and expertise for the *2020 KIDS COUNT in Colorado!* report and who dedicate themselves to the well-being of Colorado’s children every day. We sincerely thank you for your generous contributions of time, data and expertise.

Jacob Barney, Colorado Department of Human Services

Noah Berger, Annie E. Casey Foundation

Kirk A. Bol, Colorado Department of Public Health and Environment

Candace Cadena, Colorado Department of Human Services

Dennis Campa, Annie E. Casey Foundation

Jasmine Carey, Colorado Department of Education

Cindy DeGroen, Department of Local Affairs

Flo Gutierrez, Annie E. Casey Foundation

Jalyn Ingalls, Colorado Health Institute

Jann Jackson, Annie E. Casey Foundation

Emily Johnson, Colorado Health Institute

Karina Jimenez Lewis, Annie E. Casey Foundation

Beth Martin, Colorado Department of Health Care Policy and Financing

John McGraw, Colorado Department of Human Services

Will Morton, Colorado Department of Education

Shelly Reed, Governor’s Office of Information Technology

Jessica Starr, Colorado Department of Human Services

Selena Tan, Annie E. Casey Foundation

Quang Tran, Colorado Department of Human Services

Christine Webb, Colorado Department of Human Services

Lindsey Whittington, Colorado Health Institute

Kerry Wrenick, Colorado Department of Education

Kathryn Wright, Colorado Department of Education

2020 BOARD OF DIRECTORS

Lauren Schmidt, Board Chair

Executive Director
Colorado Outward Bound School

Bernie Buescher, Board Past Chair

Attorney
Ireland Stapleton Pryor & Pascoe, PC

Ryan Cobbins, Board Vice Chair

Business Owner
Coffee at the Point

Sharlene Keithley, Board Secretary

Director of Strategic Planning
Desoto Children's Clinic

Joan Brennan, Board Treasurer

Community Leader

Sarah Allen

Chief Transformation Officer
Kaiser Permanente

Charlotte Brantley

Consultant
Early Childhood and Policy Practice

Matt DeAngelis

Managing Director
D.A. Davidson

Al Dominguez

President and CEO
P.O.M Consulting

Rachele Espiritu, PhD

Founding Partner
Change Matrix, LLC

Matt Haemer, MD, MPH

Assistant Professor, Pediatrics Nutrition
University of Colorado School of Medicine
Medical Director Lifestyle Medicine
Children's Hospital Colorado

Millie Hamner

Senior Policy Director
Keystone Policy Center

Vangi McCoy

Council Coordinator
Montelores Early Childhood Council

Rosemary Rodriguez

Founder
Together We Count

Jeannine Truswell

President and CEO
United Way of Weld County

Shale Wong, MD, MSPH

Director
Eugene S. Farley, Jr. Health Policy Center

Kelly Causey, PhD, Ex Officio

President and CEO
Colorado Children's Campaign

2020 STAFF

Kelly Causey, PhD

President and CEO

Sarah Barnes

Manager of Special Policy Initiatives

Cliff Clusin

Finance Director

Leslie Colwell

Vice President, K-12 Education Initiatives

Katie Creedon

It's About Kids Network Manager

Carleigh Elkus

Philanthropy Officer

Samantha Espinoza

Policy Analyst

Joy Fitzgerald

Senior Grants Manager

Sarah Hughes

Vice President, Research Initiatives

Bill Jaeger

Vice President, Early Childhood and Policy Initiatives

Riley Kitts

Government Affairs Director

Erica Manoatl

Research Analyst

Tara Manthey

Senior Vice President, Advocacy, Communications and Development

Melissa Mares

Early Childhood Policy Fellow

Maeve McHugh

Development Communications Associate

Erin Miller

Vice President, Health Initiatives

Jacy Montoya Price

Advocacy Manager

Stephanie Perez-Carrillo

Policy Analyst

Manushkka Sainvil

Executive Assistant/Office Manager

Rob Sherow

Design Manager

Angelique Smith

Strategic Events Operations Manager

Beza Taddess

Policy Research Assistant



COLORADO CHILDREN'S CAMPAIGN
Every Chance for Every Child

1580 Lincoln Street, Suite 420 • Denver, CO 80203
Phone: 303.839.1580 • Fax: 303.839.1354 • coloradokids.org

Copyright © 2019 by Colorado Children's Campaign. All rights reserved.