



COLORADO

Office of Economic Development
& International Trade

COLORADO REGIONAL TOURISM ACT ANNUAL REPORT

[illegible]

PUEBLO REGIONAL TOURISM ZONE MAP

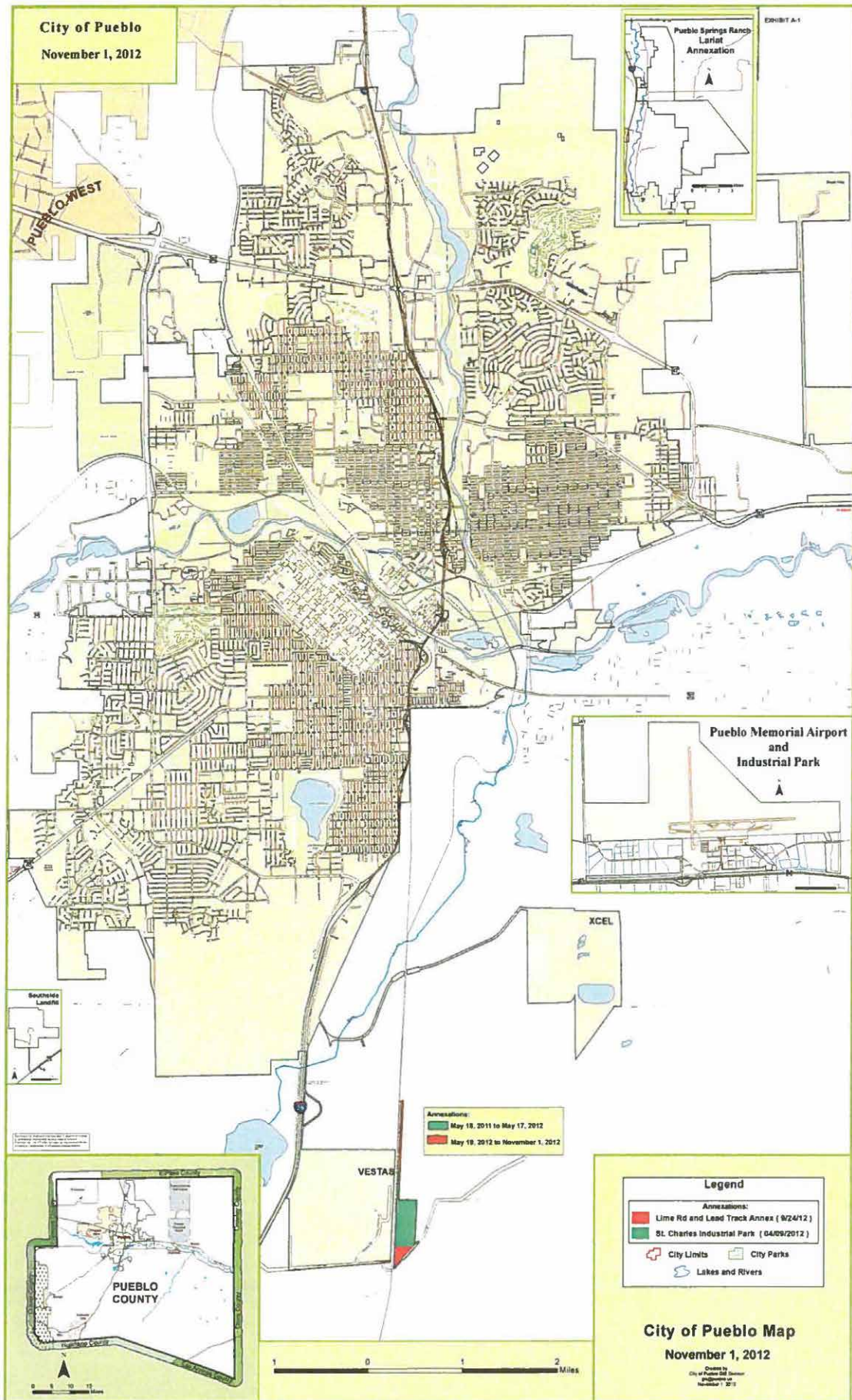

AURORA/GAYLORD REGIONAL TOURISM ZONE MAP

Exhibit A - Regional Tourism Zone Legal Description & Map: Parcel A

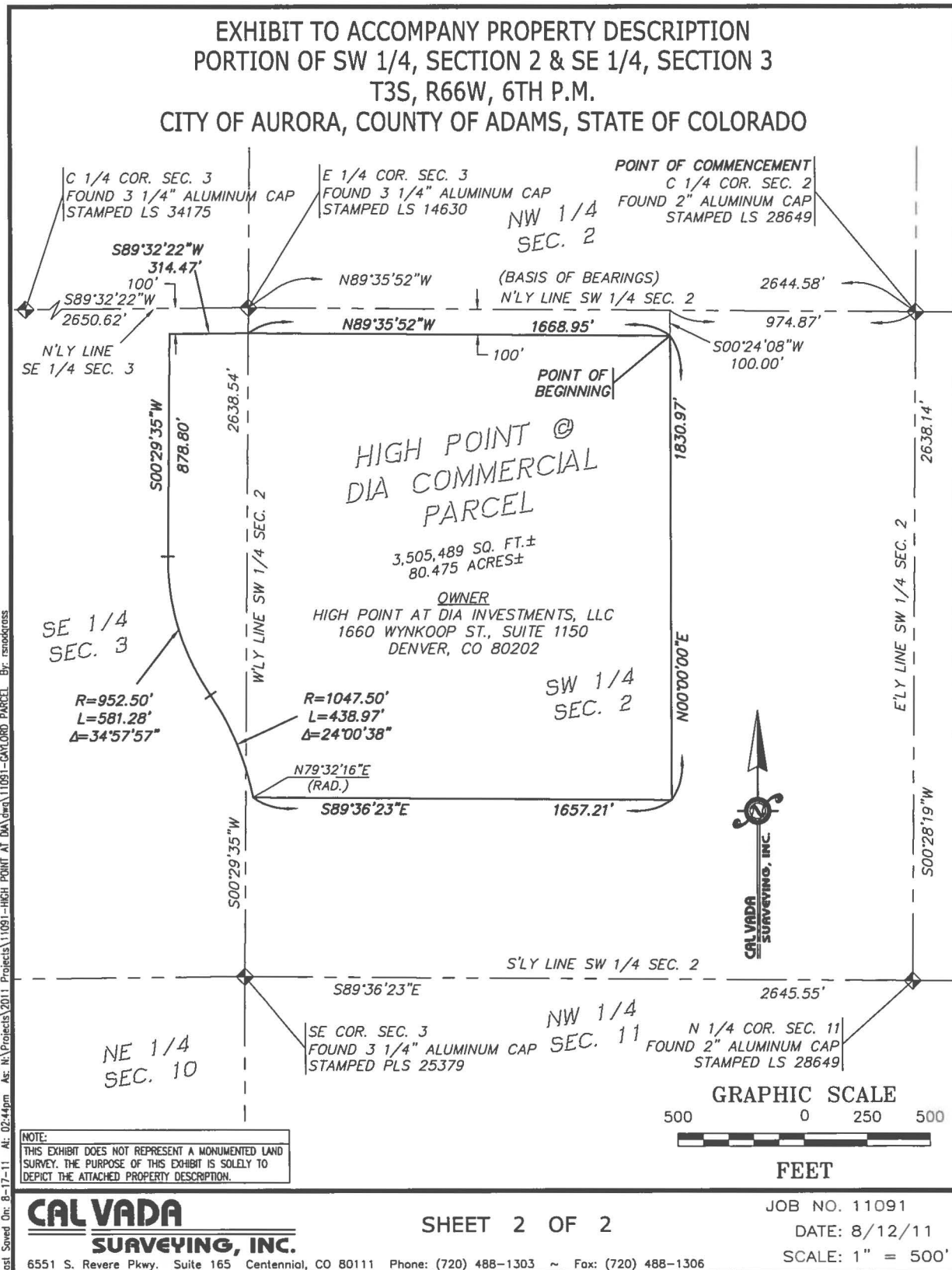
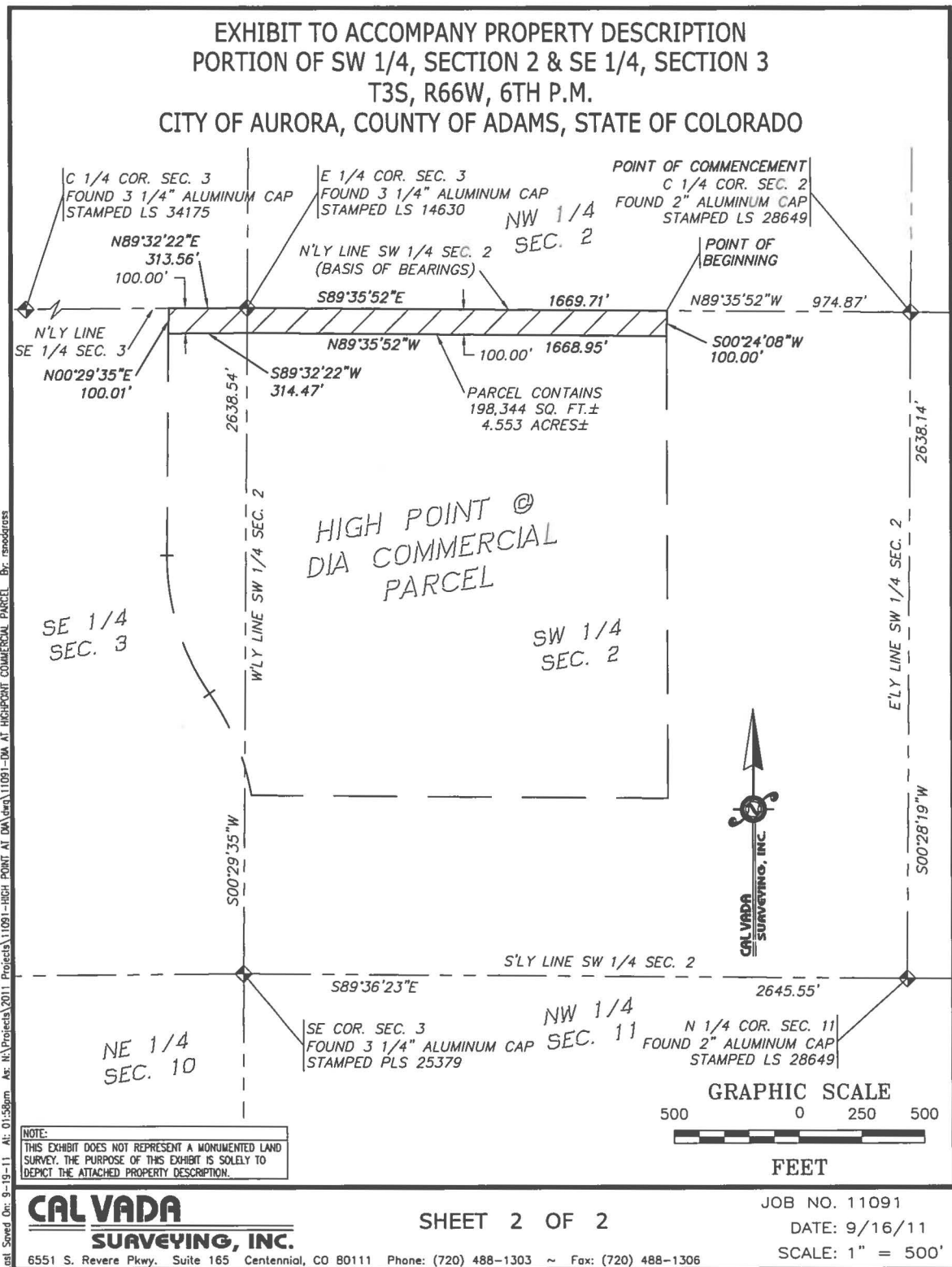
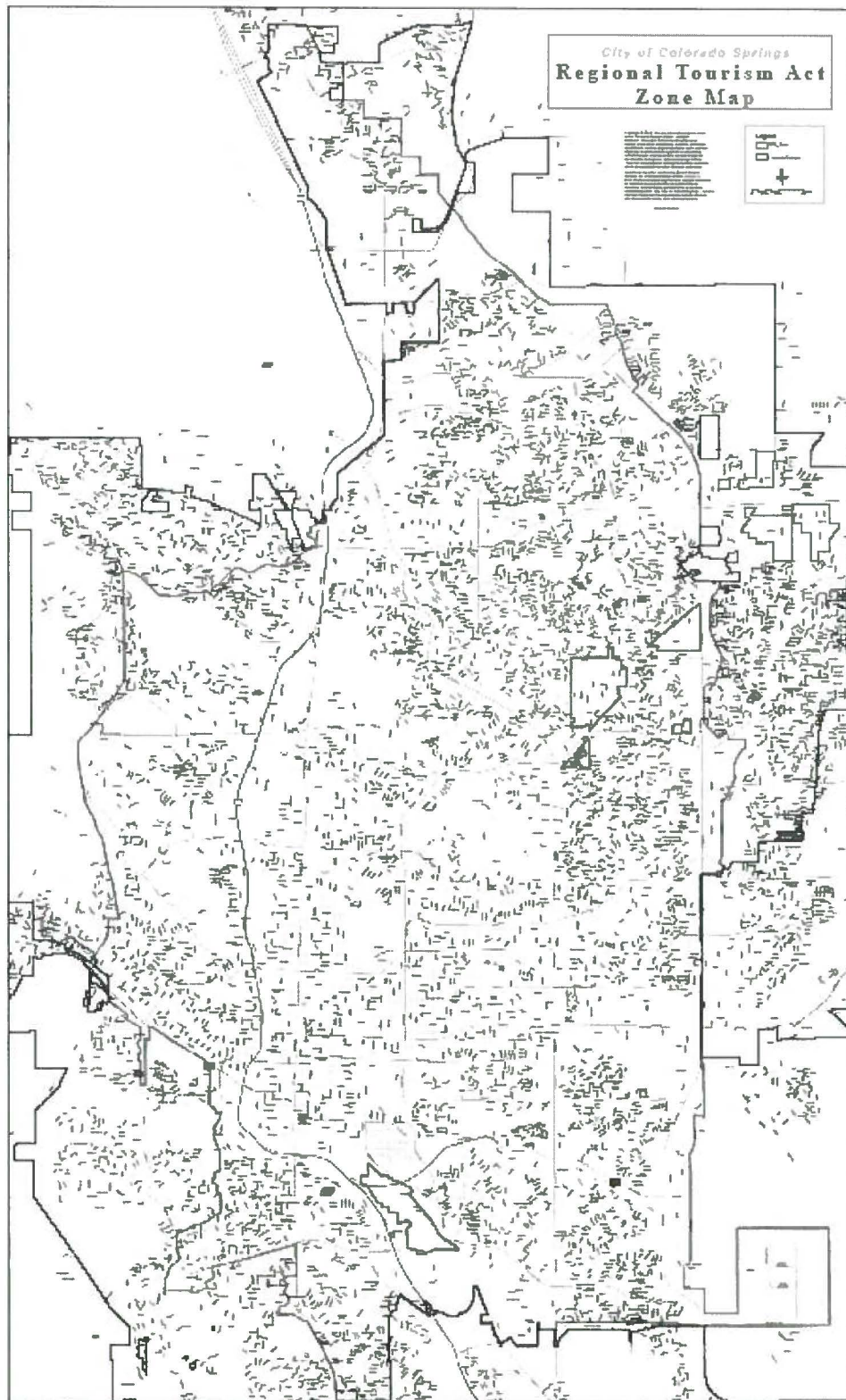

Exhibit A - Regional Tourism Zone Legal Description & Map: Parcel B



COLORADO SPRINGS REGIONAL TOURISM ZONE MAP

EXHIBIT A



016661\0001\11537068.1

GO NOCO REGIONAL TOURISM ZONE MAPS

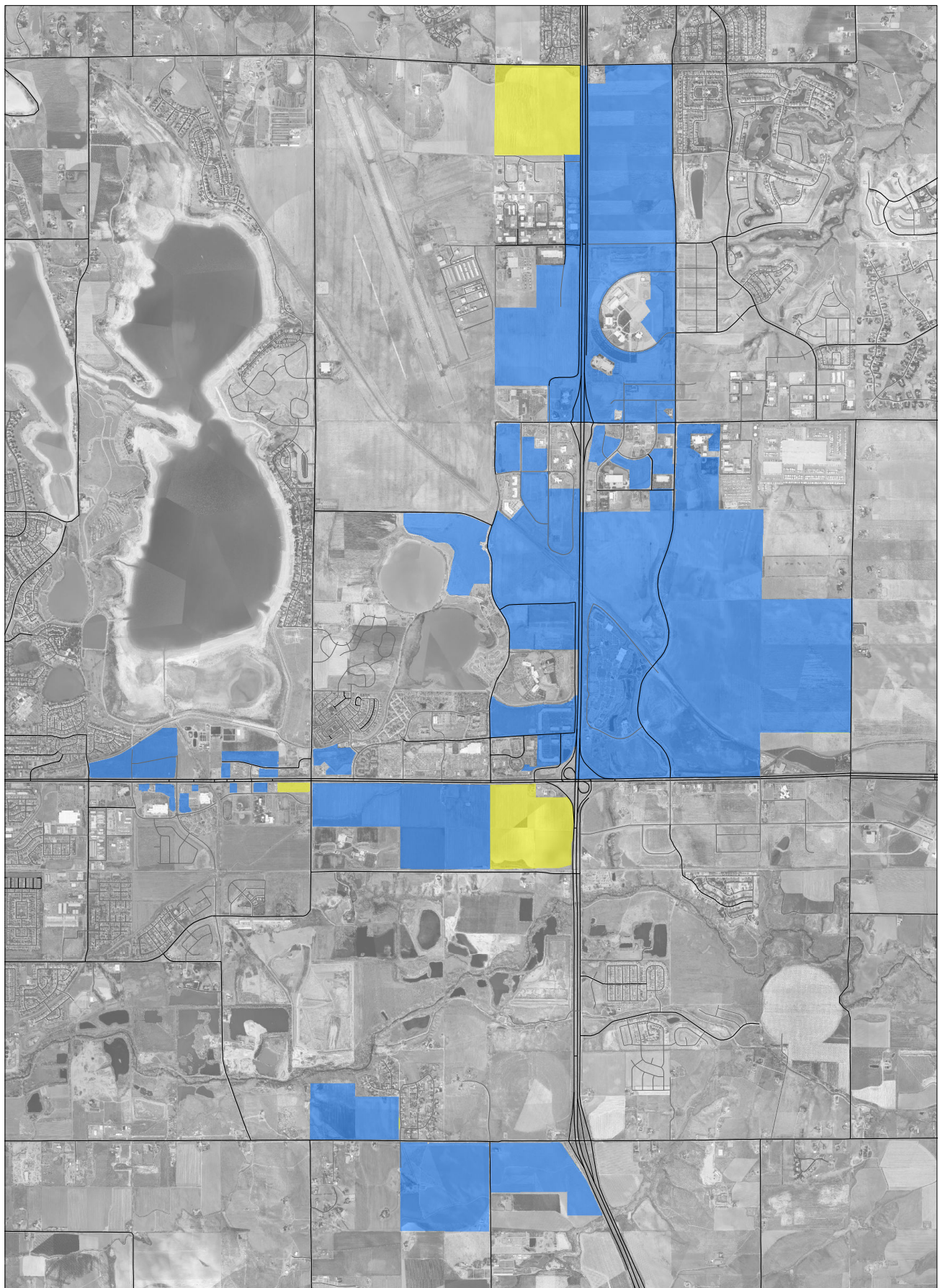

County vs. Loveland RTZs

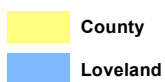

Loveland RTZ

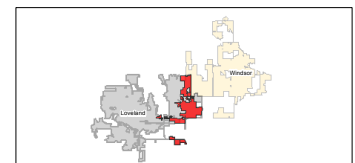
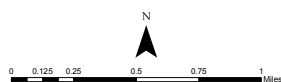

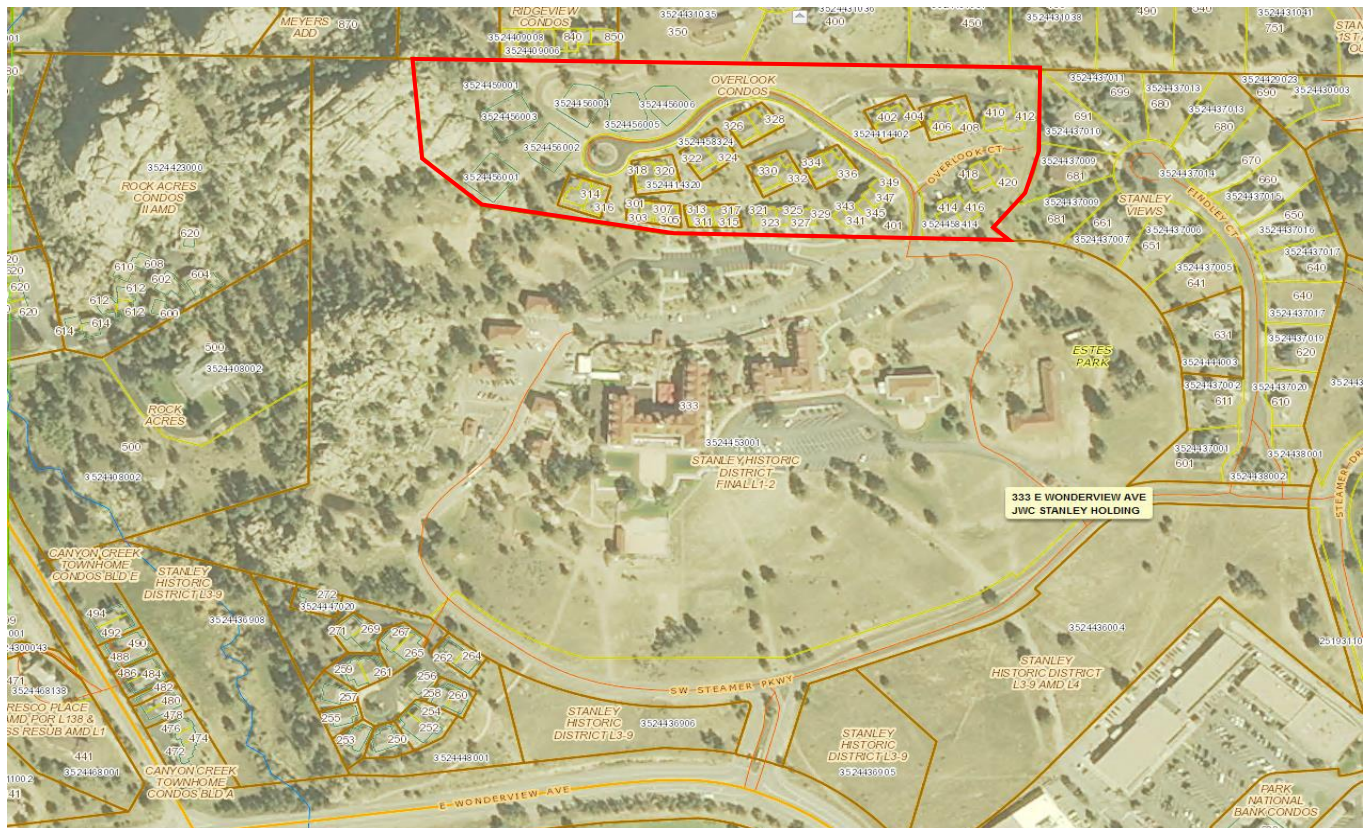
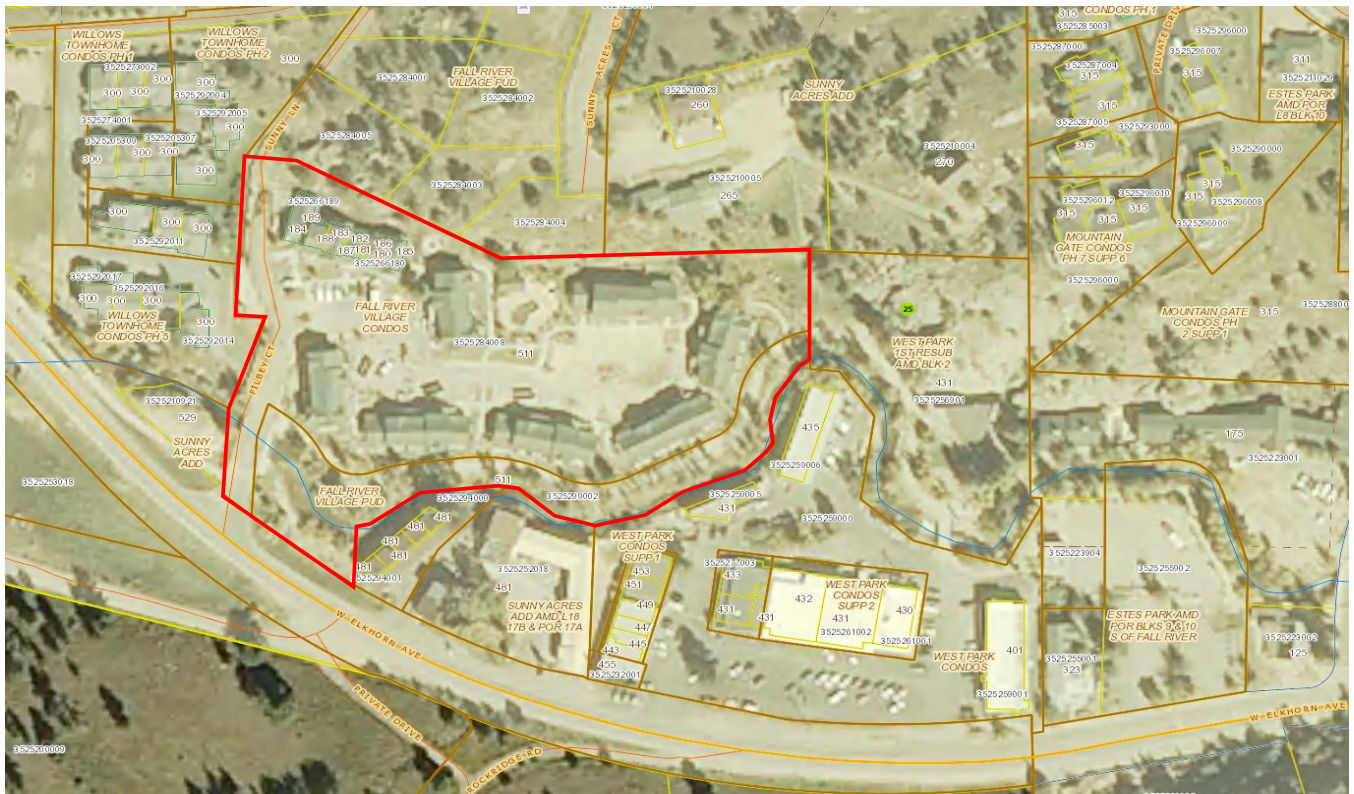

NATIONAL WESTERN CENTER REGIONAL TOURISM ZONE MAPS

City and County of Denver Regional Tourism Zone

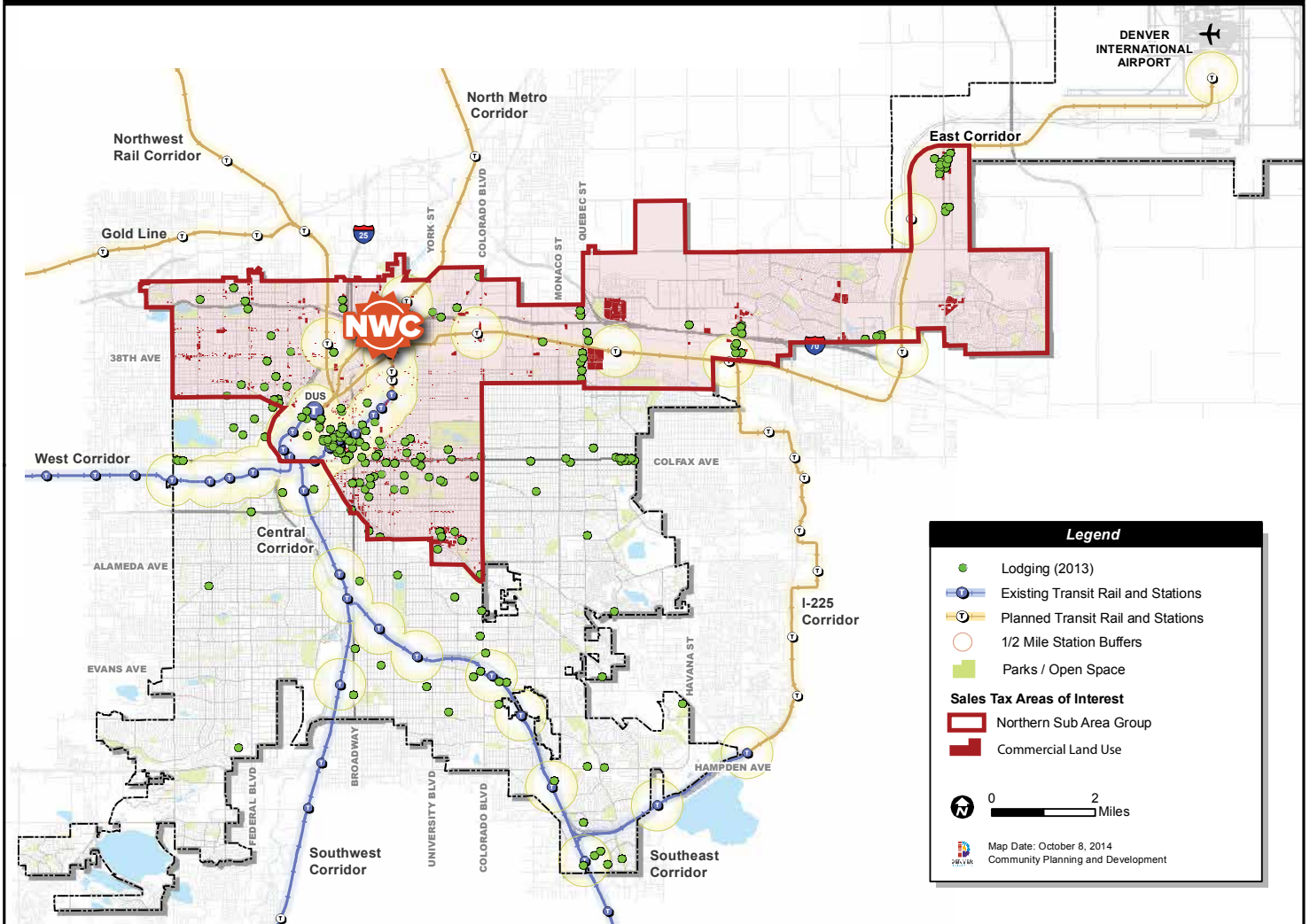

Disclaimer: The City and County of Denver shall not be liable for damages of any kind arising out of the use of this information. The information is provided "as is" without warranty of any kind, express or implied, including, but not limited to, the fitness for a particular use. This is not a legal document.

New Jobs Directly Created as Defined by CDLE

RTA Annual Report

Note from cell 10 and below are total dollars spent during the period with each group

Cost Per Hr if Available

Occupation Code (CDLE Tab)	Occupation Title	Quantity	Avg. Annual Wage	Health Insurance (Yes or No)	
43-6011	Executive Secretaries & Administrative Assistants	1	\$ 48,000	y	
27-3031	Public Relations Specialists	1	\$ 48,500	y	
17-2051	Civil Engineer	1	\$ 90,000	y	
19-2041	Environmental Scientists and Specialists	2	\$ 2,698	unknown	
17-1011	Architect Team	3	\$ 65,518	unknown	
?	Attorney	1	\$ 43,000	unknown	
17-1011	Architect	1	\$ 1,394	unknown	
13-2011	Accountant	1	\$ 3,594	unknown	
13-2011	Accountant	1	\$ 2,853	unknown	\$ 175.00 McPherson, Breyfogle, Daveline & Goodrich, PC
?	Attorney	1	\$ 8,388	unknown	\$ 175.00 Mullans, Piersel & Reed PC
?	Attorney	1	\$ 3,175	unknown	\$ 350.00 Mullikan Weiner Berg & Jolivet PC
?	Abatement Team	2	\$ 1,100	unknown	Occupational Health Technologies Inc
?	Attorney	1	\$ 29,480	unknown	\$ 200.00 Paul C. Benedetti
?	Newspaper	1	\$ 132	unknown	Pueblo Chieftain
?	Planning Meetings Catering and event space employees	5	\$ 5,364	unknown	Pueblo Convention Center
13-1051	Cost Estimator	1	\$ 32,000	y	\$ 55.00 H.W. Houston Construction
17-3031	Surveying & Mapping Tech	1	\$ 25,000	y	Matrix Design Group
19-3051	Urban Planning	1	\$ 35,000	y	Matrix Design Group
17-1011	Architect	1	\$ 35,000	y	DLR Group
47-2073	Operating Engineer	1	\$ 28,000	unknown	\$ 45.00 H.W. Houston Construction
47-2152	Plumbers, Pipefitters & Steamfitters	2	\$ 39,600	unknown	\$ 22.00 Sub to H.W. Houston Construction
47-2111	Electricians	1	\$ 54,000	unknown	\$ 30.00 Sub to H.W. Houston Construction
43-6014	Secretaries, Except Legal, Medical, and Executive	1	\$ 36,000	y	\$ 20.00 Sub to H.W. Houston Construction
51-2041	Structural Metal Fabricators and Fitters	3		unknown	Sub to H.W. Houston Construction
53-7051	Industrial Truck and Tractor Operators	2		unknown	Sub to H.W. Houston Construction
11-1021	General and Operations Managers	1	\$ 95,000	unknown	PBR Sport Performance Center
11-2021	Marketing Manager	1	\$ 75,000	unknown	PBR Sport Performance Center
29-1123	Physical Therapists	1	\$ 98,000	unknown	PBR Sport Performance Center
29-9091	Athletic Trainers	3	\$ 50,000	unknown	PBR Sport Performance Center
41-3099	Sales Representatives, Services, All Other	2	\$ 45,000	yes	Spectra Global Management
35-3041	Food Servers, Nonrestaurant	2	\$ 25,000	unknown	Spectra Global Management
Total		47			

**Exhibit A: New Jobs Directly Created as Defined by CDLE – 2019 RTA Annual Report
Submitted on 9/30/2019**

Occupation Code (CDLE Tab)	Occupation Title	Quantity	Avg. Annual Wage	Health Insurance (Yes or No)
11-2022	Sales Managers	1	\$ 73,156	Yes
11-3012	Administrative Services Managers	1	\$ 50,003	Yes
11-3013	Facilities Managers	4	\$ 65,868	Yes
11-3121	Human Resources Managers	3	\$ 38,827	Yes
11-9199	Managers, All Other	2	\$ 62,441	Yes
11-1021	General and Operations Managers	2	\$ 71,850	Yes
13-2011	Accountants and Auditors	2	\$ 41,600	Yes
15-1231	Computer Network Support Specialists	2	\$ 44,720	Yes
27-2011	Actors	3	\$ 39,173	Yes
27-4011	Audio and Video Technicians	1	\$ 42,926	Yes
29-2042	Emergency Medical Technicians	1	\$ 33,280	Yes
31-9011	Massage Therapists	2	\$ 18,158	Yes
33-9032	Security Guards	3	\$ 32,309	Yes
33-9092	Lifeguards, Ski Patrol, and Other Recreational Protective Service Workers	3	\$ 34,333	Yes
35-2012	Cooks, Institution and Cafeteria	3	\$ 36,573	Yes
35-3011	Bartenders	1	\$ 18,720	Yes
35-9011	Dining Room and Cafeteria Attendants and Bartender Helpers	7	\$ 26,157	Yes
35-9021	Dishwashers	1	\$ 29,120	Yes
35-9031	Hosts and Hostesses, Restaurant, Lounge, and Coffee Shop	1	\$ 29,120	Yes
37-1011	First-Line Supervisors of Housekeeping and Janitorial Workers	2	\$ 41,600	Yes
37-2011	Janitors and Cleaners, Except Maids and Housekeeping Cleaners	1	\$ 35,360	Yes
39-5012	Hairdressers, Hairstylists, and Cosmetologists	2	\$ 16,962	Yes
39-5092	Manicurists and Pedicurists	1	\$ 17,118	Yes
39-5094	Skincare Specialists	1	\$ 16,806	Yes
39-6011	Baggage Porters and Bellhops	1	\$ 23,970	Yes
41-1011	First-Line Supervisors of Retail Sales Workers	2	\$ 35,600	Yes
41-1012	First-Line Supervisors of Non-Retail Sales Workers	12	\$ 41,797	Yes
41-2011	Cashiers	1	\$ 21,030	Yes
41-2021	Counter and Rental Clerks	8	\$ 35,475	Yes
41-2031	Retail Salespersons	1	\$ 25,494	Yes
41-3091	Sales Representatives of Services, Except Advertising, Insurance, Financial Services, and Travel	1	\$ 50,388	Yes
41-9099	Sales and Related Workers, All Other	1	\$ 40,872	Yes
43-3021	Billing and Posting Clerks	1	\$ 47,840	Yes
43-4081	Hotel, Motel, and Resort Desk Clerks	8	\$ 34,320	Yes
43-6011	Executive Secretaries and Executive Administrative Assistants	1	\$ 49,920	Yes
43-6014	Secretaries and Administrative Assistants, Except Legal, Medical, and Executive	8	\$ 37,960	Yes
47-2111	Electricians	1	\$ 46,657	Yes
49-1010	First-Line Supervisors of Mechanics, Installers, and Repairers	1	\$ 90,002	Yes
49-9070	Maintenance and Repair Workers, General	5	\$ 44,612	Yes
49-9096	Riggers	1	\$ 58,048	Yes
51-6011	Laundry and Dry-Cleaning Workers	6	\$ 32,271	Yes
53-3033	Light Truck Drivers	1	\$ 43,680	Yes
53-3053	Shuttle Drivers and Chauffeurs	2	\$ 32,240	Yes
53-6021	Parking Attendants	2	\$ 27,535	Yes
53-7065	Stockers and Order Fillers	2	\$ 33,800	Yes
Total		116	\$ 38,509	

New Jobs Directly Created as Defined by CDLE

RTA Annual Report Template- William J Hybl Sports Medicine and Performance Center

Occupation Code ₁	Occupation Title	Quantity	Avg. Annual Wage Colorado ₂
Operations			
11-1010	Chief Executive	1	\$ 214,090
11-1021	Performance Center Manager	1	\$ 131,920
11-1021	High Performance Director	1	\$ 131,920
25-1071	Clinical Teaching Professor	1	\$ 144,880
27-1025	Web Content Manager/Graphic Design	1	\$ 53,510
29-1031	Sports Dietician	1	\$ 60,500
29-1067	Orthopedic Surgeon	2	\$ 244,940
29-1069	Primary Care Sports Medicine Physician	2	\$ 219,310
29-1123	Physical Therapist	5	\$ 82,560
29-1141	Registered Nurses	4	\$ 74,240
29-2061	Nurse Practitioner	1	\$ 112,210
29-9091	Athletic Trainers	5	\$ 53,030
39-9031	Fitness Trainers and Aerobics Instructors	4	\$ 46,330
43-4171	Receptionist	4	\$ 32,360
43-6011	Administrative Assistant (Executive)	1	\$ 56,830
43-6013	Medical Secretaries	3	\$ 38,890
Design/Build			
17-1011	Architectural	11	\$ 73,090
17-0000	MEP and Structural	4	\$ 91,090
17-2051	Civil	2	\$ 93,560
17-1011	Landscape	2	\$ 70,640
17-0000	AE construction admin	3	\$ 91,090
17-0000	Low Voltage	5	\$ 91,090
13-1051	Cost Estimators	3	\$ 74,830
17-1022	Surveyors	2	\$ 60,740
17-2199	Engineers, All Other	1	\$ 107,150
47-000	Construction and Extraction Occupations	206	\$ 46,340
47-1011	First line Supervisers of Construction Trades	7	\$ 71,240

Total 283

₁ From US Department of Labor Bureau Statistics Occupational Employer

₂ Bureau of Labor Statics May 2016 State Occupational Employment and W

https://www.bls.gov/oes/current/oes_co.htm#11-00

Health Insurance (Yes or No)	Hire Date	Employer	Anticipated Term
yes	2019	UCCS/Centura Health	Life of Project
yes	2019	Centura Health	Life of Project
yes	2019	Centura Health	Life of Project
yes	2016	UCCS	Life of Project
yes	2019	JV	Life of Project
yes	2020	UCCS	Life of Project
yes	2020	Centura Health	Life of Project
yes	2019	Centura Health	Life of Project
yes	2019	Centura Health	Life of Project
yes	2020	Centura Health	Life of Project
yes	2020	UCCS	Life of Project
yes	2019	Centura Health	Life of Project
yes	2020	Centura Health	Life of Project
yes	2020	Centura Health	Life of Project
yes	2020	JV	Life of Project
yes	2020	Centura Health	Life of Project
Yes	2018	RTA/HOK	6 months
Yes	2018	IMEG/SCI	6 months
Yes	2018	Kiowa	6 months
Yes	2019	Thomas/Thomas	6 months
Yes	2019	Team	18 months
Yes	2019	Shen	6 months
yes	2018	JE Dunn	1 yr
yes	2019	Drexel Barrell	1 yr
yes	2018	JE Dunn	2 yr
yes	2019	JE Dunn subs	1 yr
	2018	JE Dunn	2 yr

it
 Wages Estimates Colorado
[100](#)

New Jobs Directly Created as Defined by CDLE

United States Olympic Museum

RTA Annual Report Template- United States Olympic Museum

Occupation Code ₁	Occupation Title	Quantity	Avg. Annual Wage Colorado ₂	Health Insurance (Yes or No)	Hire Date	Employer	AnticipatedTerm	Incumbent
11-1011	Chief Executive	1.0	\$ 199,500.00	yes	2017	USOPM	Life of Museum	CL
11-1021	General/Operations Managers	2.0	\$ 134,480.00	yes	2016 and Q1/20	USOPM/Gallagher	Life of Museum	JC/RB
11-2030	PR and FR Managers	1.0	\$ 142,970.00	yes	Q319	USOPM	Life of Museum	PM
11-3010	Administrative Services/Facilities Managers	2.0	\$ 121,040.00	yes	Q1/19 and Q1/20	USOPM	Life of Museum	MRB/SL
11-3031	Financial Managers	0.1	\$ 164,370.00	yes	2015	USOPM/Gallagher	Life of Museum	MD
11-9021	Construction Managers	5.0	\$ 101,490.00	yes	2015	USOPM/GEJ	6 yrs.	SR/JH
13-1131	Fundraiser	1.0	\$ 62,720.00	yes	Q419	USOPM	Life of Museum	CK
13-1161	Marketing Specialist	1.0	\$ 76,020.00	yes	Q419	USOPM	Life of Museum	TS
15-1151	Web Developers	4.0	\$ 64,510.00	yes	2015	USOPM	1 yr.	Crowdfavorite
15-1152	Computer Network Support	3.0	\$ 68,300.00	yes	2015	USOPM	Life of Museum	Simpleworks, Flair, Linx
27-1025	Graphic Designers	3.0	\$ 53,510.00	yes	2017	USOPM	1 yr.	NeonPig
43-3031	Bookkeeping, Accounting	3.0	\$ 40,290.00	yes	2015	USOPM	Life of Museum	CCS
35-1011	Chef	1.0	\$ 50,890.00	yes	Q4/19	SSA	Life of Museum	NE
13-1198	Project Mgmt Specialist Other	1.0	\$ 87,360.00	yes	Q119	USOPM	Life of Museum	MDF
25-4031	Museum Technicians	2.0	\$ 43,630.00	yes	Q319	USOPM	Life of Museum	MA/MJ
25-9031	Instructional Coordinator	1.0	\$ 69,100.00	yes	Q120	USOPM	Life of Museum	TS
25-4011	Archivist	0.5	\$ 49,470.00	yes	Q120	USOPM	Life of Museum	AL
49-0000	Installation/Maintenance/Repair	1.0	\$ 52,440.00	yes	Q220	USOPM	Life of Museum	WS
43-6014	Secretaries and Admin Assistants	0.5	\$ 39,890.00	yes	Q120	USOPM	Life of Museum	PG
39-1098	First Line Supervisor, Entertainment/Recreation	1.0	\$ 45,150.00	yes	Q220	USOPM	Life of Museum	TM
27-000	Arts, Design, Entertainment, and Media Occupations	15.0	\$ 57,540.00	yes	2015	Barrie Projects/Centre Screen	4 yrs.	.1 longterm
13-2051	Financial Analysts	1.0	\$ 112,000.00	yes	2016	Baum	3 mths.	
13-2011	Accountants and auditors	3.0	\$ 77,400.00	yes	2017	CLA/ Dazzio	3 yrs.	
17-1022	Surveyors	3.0	\$ 60,740.00	yes	2015	Classic and GEJ	1 yr.	
13-1050	Cost Estimators	3.0	\$ 74,830.00	yes	2015	Dharam; GEJ	2yrs.	
47-000	Construction and Extraction Occupations	106.0	\$ 46,340.00	yes	2017	GEJ and subs	3 yrs.	
47-2031	Carpenters	11.0	\$ 45,040.00	yes	2018	GEJ and subs	1yr	
13-2053	Insurance Underwriters	1.0	\$ 76,530.00	yes	2015	HUB	Life of Museum	.1 longterm
49-2022	Telecommunications Equipment Installers	1.0	\$ 62,460.00	yes	2018	Linx	1 yr.	
23-1011	Lawyers	3.0	\$ 138,130.00	yes	2015	LRA	Life of Museum	.2 longterm
17-0000	Architect and Engineering Occupations	50.0	\$ 89,580.00	yes	2015	multiple	4 yrs.	
17-2072	Electronics Engineers	6.0	\$ 6.00	yes	2016	Rimrock	2 yrs.	
17-2199	Engineers, All Other	3.0	\$ 107,150.00	yes	2015	Terracon	3 yrs.	
17-2131	Materials Engineers	3.0	\$ 98,550.00	yes	2017	Terracon	1 yr.	
17-2081	Environmental Engineers	1.0	\$ 97,080.00	yes	2015	Terracon	3 yrs.	
17-3022	Civil Engineering Technicians	4.0	\$ 48,630.00	yes	2017	Terracon	2 yrs.	
13-2072	Loan Officers	2.0	\$ 74,250.00	yes	2017	UMB	5 yrs.	
13-1161	Market Research and Marketing	4.0	\$ 73,300.00	yes	2017	Vladmir Jones	2 yrs.	

Total 254.1

₁ From US Department of Labor Bureau Statistics Occupational Employment

₂ Bureau of Labor Statics May 2016 State Occupational Employment and Wages Estimates Colorado

https://www.bls.gov/oes/current/oes_co.htm#21-0000

New Jobs Directly Created as Defined by CDLE - 2018				
RTA Annual Report				
Occupation Code (CDLE Tab)	Occupation Title	Quantity *	Avg. Annual Wage	Health Insurance (Yes or No) **
11-1011	Chief Executives	2.2	\$ 157,000	Yes
11-1021	General and Operations Managers	1.5	\$ 200,000	Yes
11-2011	Advertising and Promotions Managers	1.1	\$ 96,000	Yes
11-2021	Marketing Managers	0.02	\$ 72,000	Yes
11-2031	Public Relations and Fundraising Managers	2.8	\$ 104,000	Yes
11-3011	Administrative Services Managers	3.0	\$ 107,000	Yes
11-3021	Computer and Information Systems Managers	0.1	\$ 116,000	Yes
11-3031	Financial Managers	1.2	\$ 168,000	Yes
11-9021	Construction Managers	11.9	\$ 125,000	Yes
11-9041	Architectural and Engineering Managers	6.2	\$ 155,000	Yes
11-9141	Property, Real Estate, and Community Association Managers	0.3	\$ 105,000	Yes
11-9199	Managers, All Other	3.4	\$ 174,000	Yes
13-1020	Buyers and Purchasing Agents	0.3	\$ 66,000	Yes
13-1041	Compliance Officers, Except Agriculture, Construction, Health and Safety, and Transportation	0.3	\$ 77,000	Yes
13-1051	Cost Estimators	0.8	\$ 125,000	Yes
13-1111	Management Analysts	0.8	\$ 133,000	Yes
13-1161	Market Research Analysts and Marketing Specialists	0.3	\$ 143,000	Yes
13-1199	Business Operations Specialists, All Other	3.0	\$ 64,000	Yes
13-2051	Financial Analysts	2.7	\$ 74,000	Yes
15-1122	Information Security Analysts	0.1	\$ 106,000	Yes
15-1132	Software Developers, Applications	0.5	\$ 138,000	Yes
17-1011	Architects, Except Landscape and Naval	0.8	\$ 89,000	Yes
17-1012	Landscape Architects	3.2	\$ 83,000	Yes
17-1022	Surveyors	0.7	\$ 62,000	Yes
17-2051	Civil Engineers	6.8	\$ 104,000	Yes
17-2071	Electrical Engineers	0.2	\$ 87,000	Yes
17-2081	Environmental Engineers	1.8	\$ 99,000	Yes
17-2199	Engineers, All Other	2.0	\$ 149,000	Yes
17-3011	Architectural and Civil Drafters	1.9	\$ 95,000	Yes
17-3019	Drafters, All Other	0.3	\$ 82,000	Yes
17-3022	Civil Engineering Technicians	0.05	\$ 82,000	Yes
19-3051	Urban and Regional Planners	2.7	\$ 82,000	Yes
19-3091	Anthropologists and Archeologists	0.1	\$ 63,000	Yes
19-4093	Forest and Conservation Technicians	0.3	\$ 73,000	Yes
23-1011	Lawyers	1.1	\$ 116,000	Yes
27-1011	Art Directors	0.3	\$ 95,000	Yes
27-1024	Graphic Designers	0.1	\$ 110,000	Yes
27-1029	Designers, All Other	0.6	\$ 83,000	Yes
27-3031	Public Relations Specialists	0.9	\$ 85,000	Yes
27-3043	Writers and Authors	0.2	\$ 94,000	Yes
27-3099	Media and Communication Workers, All Other	0.2	\$ 73,000	Yes
43-1011	First-Line Supervisors of Office and Administrative Support Workers	0.2	\$ 62,000	Yes
43-3031	Bookkeeping, Accounting, and Auditing Clerks	1.6	\$ 69,000	Yes
43-6011	Executive Secretaries and Executive Administrative Assistants	1.1	\$ 54,000	Yes
43-6014	Secretaries and Administrative Assistants, Except Legal, Medical,	1.1	\$ 36,000	Yes
47-1011	First-Line Supervisors of Construction Trades and Extraction	0.7	\$ 136,000	Yes
47-2061	Construction Laborers	1.9	\$ 65,000	Yes
47-2073	Operating Engineers and Other Construction Equipment Operators	0.6	\$ 66,000	Yes
47-4041	Hazardous Materials Removal Workers	1.6	\$ 49,000	Yes
47-4090	Miscellaneous Construction and Related Workers	2.4	\$ 58,000	Yes
Total		77.8		

* Quantity in Full-Time Equivalent (FTE) staff, rounded to nearest 0.1 FTE

** Professional classifications with full-time employment attract health insurance benefits from employers
Construction classifications attract fringe benefits, including health insurance benefits, from employers through prevailing wage requirements