

COLORADO



ROOTS



LOCAL FOOD EATERS



CRAFT BEER LOVERS



SCENIC BYWAY RIDERS



WILD WEST SEEKERS



COUNTY FAIR CONNOISSEURS



Alpaca Adorers



Bronco Busters &

FARM & RANCH FANCIERS



Contents

2016/2017



P. 14

HIGHLIGHTS OF THE HIGH PLAINS

Only-in-Colorado wildlife, historic sites, heritage and Americana attractions are proof that our often-understated eastern quadrant is anything but *plain*.



P. 10

WINTER DUDE RANCHES

You don't have to be a ski bunny to enjoy a Colorado winter and the white stuff that goes along with it.

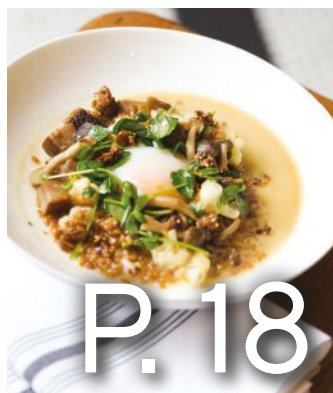

P. 18

119 MUST-EATS

If you're the kind of person who dreams of dinner ingredients longer than the average person, you're gonna want to embark on our tasting tour.

FEATURES

P. 2 WE LIKE TO PARTY: COLORADO EVENTS & FESTIVALS

From strawberries to sage grouse, it doesn't take much to convince Coloradans to throw a festival. Schedule stops in your trip to coincide with one of these super-Colorado-y celebrations.

P. 4 RAISING THE BAR

These beer, wine and spirit makers are setting themselves apart with great-tasting beverages that honor the state in their own unique way.

P. 8 CRAFTY COLORADANS

More than 130 years after the Pikes Peak Gold Rush, Coloradans are still striking gold from the state's abundant natural resources.

P. 12 BYWAYS OF COLORADO

Colorado's byways wind through grassy plains and the Rocky Mountains, past small towns and natural beauty you cannot enjoy if you're speeding along at 70 mph.

P. 16 COLORADO'S NATIONAL PARKS: A PLACE FOR EVERY PASSION

2016 marks the 100th anniversary of the National Park Service. We've created a guide to national parks, monuments, historic sites and recreation areas where you'll find your passion — and the parks to match.

P. 24 SEE FOR FREE: HISTORIC DISTRICTS

Colorado's historic districts are the windows into some of the state's most enchanting, legend-filled nooks and crannies. Uncover fantastic Colorado lore with these heritage areas.





STATE OF COLORADO

John Hickenlooper – Governor

**COLORADO TOURISM OFFICE
HERITAGE & AGRITOURISM COMMITTEE**

Laura Grey – Colorado Tourism Office
Heritage & Agritourism Program Director

Ian Steyn – Colorado Campground and
Lodge Owners Association (Co-Chair)

Courtney Frazier – Colorado Dude & Guest Ranch
Association (Co-Chair)

Kim Farin – Boulder Convention & Visitors Bureau

Tim Ferrell – Berry Patch Farms

Kelli Hepler – Colorado Agritourism Association

Steve Kurowski – Colorado Brewers Guild

Rick Manzananes – Canyons and Plains

Conry Mihm – Project Works

Krista Roberts – Slow Food Denver

Bill Scebbi – Colorado Horse Council

Melody Villard – Moffat County Tourism

Wendy White – Colorado Department of Agriculture

Elizabeth O'Rear – Colorado Tourism Office Heritage &
Agritourism Program & Matching
Grants Manager

COLORADO TOURISM OFFICE

Cathy Ritter – Director

Kelly Barbello – Director of Visitor Services

Michael Driven – Director of International Marketing

Laura Grey – Director of Heritage & Agritourism Program

Kirstin Graber – Communications Manager

Kaiti Jacobson – Executive Assistant

Anne Klein – Heritage & Agritourism PR Contractor

Amber Kollman – Director of U.S. Marketing

Elizabeth O'Rear – Heritage & Agritourism Program &
Matching Grants Manager

PUBLISHED BY



milespartnership.com

Publisher – Laura Libby
laura.libby@milespartnership.com

COLORADO PUBLISHING TEAM

Content Director – Hannah Brown

Guest Editor – Dave Santucci

Content Managers – Ashley Hughes,
Patricia Kaowthumrong

Art Director – Carrieann Stutz

Graphic Designer – Alyssa Mahlberg

Colorado Roots is a publication of the Colorado Tourism Office. Contents and design ©2016, all rights reserved. Reproduction without written permission is strictly prohibited. Every effort was made to ensure accuracy of the information in this guide as of press time (3/16). However, the Colorado Tourism Office and Miles assume no responsibility for errors, changes or omissions.

Colorado Roots is published annually by Miles for the Colorado Tourism Office. The Colorado Tourism Office (CTO) and Miles make no endorsement, representation or warranty regarding the suitability, quality or availability of any goods or services advertised or listed in this publication. Listings and advertisements are provided by the subject companies, and CTO and Miles shall not be responsible or liable for any inaccuracy, omission or infringement of any third party's rights therein, or for personal injury or any other damage or injury whatsoever.

Cover: Illustration by Chris Gregori,
cgregori.com

P. 4

P. 25
TIPS FOR PICKING

You can be THAT person at the farmers' market — sniffing, examining and gently caressing produce.

P. 64A
COLORADO TRAVEL MAP

Colorado is the eighth-largest state in the U.S., with more than 100,000 total square miles to explore.

Luckily, with so much to see and do, Colorado is very easy to navigate.

BACK COVER
COLORADO
CROP CALENDAR

Plan your trip around when the gettin' is good for your favorite Colorado crop.



ACTIVITIES
LISTINGS

P. 26
DENVER METRO AREA

P. 32
FRONT RANGE AREA

P. 39
NORTHEAST AREA

P. 41
NORTHWEST AREA

P. 48
SOUTH CENTRAL

P. 55
SOUTHEAST AREA

P. 58
SOUTHWEST AREA

ACKNOWLEDGEMENTS

P. 65
OUR PARTNERS

We couldn't put this book together without the hand-holding, idea-generating, down-home-love-inspiring provided by these organizations.



HOW TO USE THIS GUIDE

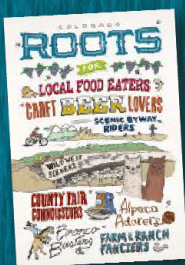

Get inspired by all the historic, culinary, ranch and farm, and cultural activities to be found across Colorado in the articles on pages 4 through 25.

Then flip to the activities listings, which start on page 26 and are divided by region, to really get started planning your trip itinerary.

Tear out the map on page 64a and tote it along on all your Colorado adventures.

For even more trip ideas and information, visit COLORADO.com/RootsChannel.



WE LIKE TO PARTY

From strawberries to sage grouse, it doesn't take much to convince Coloradans to throw a festival. Schedule stops in your trip to coincide with one of these super-Colorado-y celebrations.

2016

MAY

Mesa Verde Indian Arts & Culture Fest, Cortez, Dolores & Mancos mesaverdecountry.com

Ute Mountain/Mesa Verde Birding Festival mesaverdecountry.com

Taste of Creede Festival creede.com

Burning Can Beer Festival, Lyons oskarblues.com

Bent on Birding, Las Animas secoloradoheritage.com

Hummingbird Festival, Colorado Springs cheyennecanon.org

Cinco de Mayo Parade, Denver cincodemayodenver.com

JUNE

Glenwood Springs Strawberry Festival strawberrydaysfestival.com

Greeley Stampede greeleystampede.org

Colorado Brewers' Festival, Fort Collins downtownfortcollins.com

Whittle the Wood Rendezvous in Craig visitmoffatcounty.com

North Park Never Summer Rodeo npneversummerrodeo.com

National Cattle Dog Trials, Steamboat Springs nationalcattledog.com

Kingdom Days, Breckenridge gobreck.com

Ridgway Heritage Days & Ranch Rodeo ridgwaycolorado.com

JULY

Paonia Cherry Days paoniacherrydays.com

Crested Butte Wildflower Festival crestedbuttewildflowerfestival.com

Colorado Brewers Rendezvous, Salida salidachamber.org

Colorado Lavender Festival in Palisade coloradolavender.org

Kit Carson Pro Rodeo, Burlington kitcarsoncountyprorodeo.com

Salida Arts Festival salidaartsfestival.com

Telluride Art & Architecture Weekend tellurideartandarchitecture.com

AUGUST

Colorado State Fair, Pueblo
coloradostatefair.com



Boulder Craft Beer Festival
bouldercraftbeerfest.com

Telluride Mushroom Festival
shroomfest.com

Steamboat Wine Festival
steamboatwinefestival.com

Leadville Boom Days & International Pack Burro Race
leadvilleboomdays.com

Gold Rush Days, Buena Vista
buenavistacolorado.org

Palisade Peach Festival
palisadepeachfest.com

Watermelon Day, Rocky Ford
arkvalleyfair.com

Fairplay Bead & Fiber Show
southparkheritage.org

Olathe Sweet Corn Festival
olathesweetcornfest.com

SEPTEMBER

Pedal the Plains Cycling Tour
pedaltheplains.com

September Splendor in the Rockies, Gunnison & Crested Butte
gunnisoncrestedbutte.com

Meeker Classic Sheepdog Championship Trials
meekersheepdog.com

Paonia Mountain Harvest Festival
mountainharvestfestival.org

Pueblo Chile & Frijoles Festival
pueblochilefestivalinfo.com

Colorado Mountain Winefest, Palisade
coloradowinefest.com

Salida Fiber Festival
salidafiberfestival.org

San Luis Valley Potato Festival, Monte Vista
facebook.com/sanluisvalleypotatofestival

Yampa Valley Crane Festival Steamboat Springs
facebook.com/yampavalleycranefestival

Sneffels Fiber Festival, Ridgway
weehawkenarts.org

Artocade Vehiculart, Trinidad
historict Trinidad.com/artocade.html

OCTOBER

Durango Cowboy Poetry Gathering
durangocowboypathering.org

Estes Park Elk Fest
visitestespark.com



Pagosa Makers Festival
pagosamakers.org

Great American Beer Festival, Denver
gabf.org

Breckenridge Craft Spirits Festival
gobreck.com

Harvest Festival, Colorado Springs
rockledgeranch.com

Cedaredge Apple Fest
cedaredgechamber.com

NOVEMBER

Hard Cider Festival, Paonia
deltacountycolorado.com

Georgetown Bighorn Sheep Festival
cpw.state.co.us/thingstodo/pages/viewingfestivals.aspx

DECEMBER

Georgetown Christmas Market
historicgeorgetown.org

Blossoms of Light, Denver Botanic Gardens
botanicgardens.org

2017

JANUARY

National Western Stock Show, Denver
nationalwestern.com

FEBRUARY

Steamboat Springs Winter Carnival
steamboat-chamber.com

Bald Eagle Festival, Brighton
cpw.state.co.us

Colorado Firkin' Rendezvous, Colorado Springs
bristolbrewing.com

High Plains Snowgoose Festival in Lamar
highplainssnowgoose.com

Colorado Springs Bighorn Sheep Day
visitcos.com

Twin Lakes Ice Fishing Derby, Leadville
visitleadvilleco.com

Celebration of Ranching & Frontier Spirit, Saguache
scseed.org

MARCH

Colorado Craft Beer Week
coloradocraftbeerweek.org

Monte Vista Crane Festival
cranefest.com

Eckert Crane Days
deltacountycolorado.com

Grand Lake Ice Fishing Contest
visitgrandcounty.com

APRIL

Karval Mountain Plover Festival
karval.org

Spring Barrel Tasting, Grand Junction
grandvalleywine.com

Gunnison Sage-Grouse Festival
siskadee.org

Durango Wine Experience
durangowine.com

XicanIndie Film Festival
denverfilm.org

Lesser Prairie-Chicken Viewing Tours
arenadusttours.com

Wray Greater Prairie-Chicken Viewing
wraychamber.net

The title "RAISING THE BAR" is centered in a large, bold, black serif font. To the left of the text are illustrations of a beer glass, a wine bottle, and a wine glass with grapes. To the right are illustrations of a spirit bottle, a martini glass with an olive, and another spirit bottle with two apples.

RAISING THE BAR

Colorado's beer, wine and spirit makers are always breaking new ground and tempting our palates. These innovators are setting themselves apart with great-tasting beverages that celebrate the state in their own unique way. We've highlighted must-try drinks that aren't just made in Colorado — they are infused with Colorado.



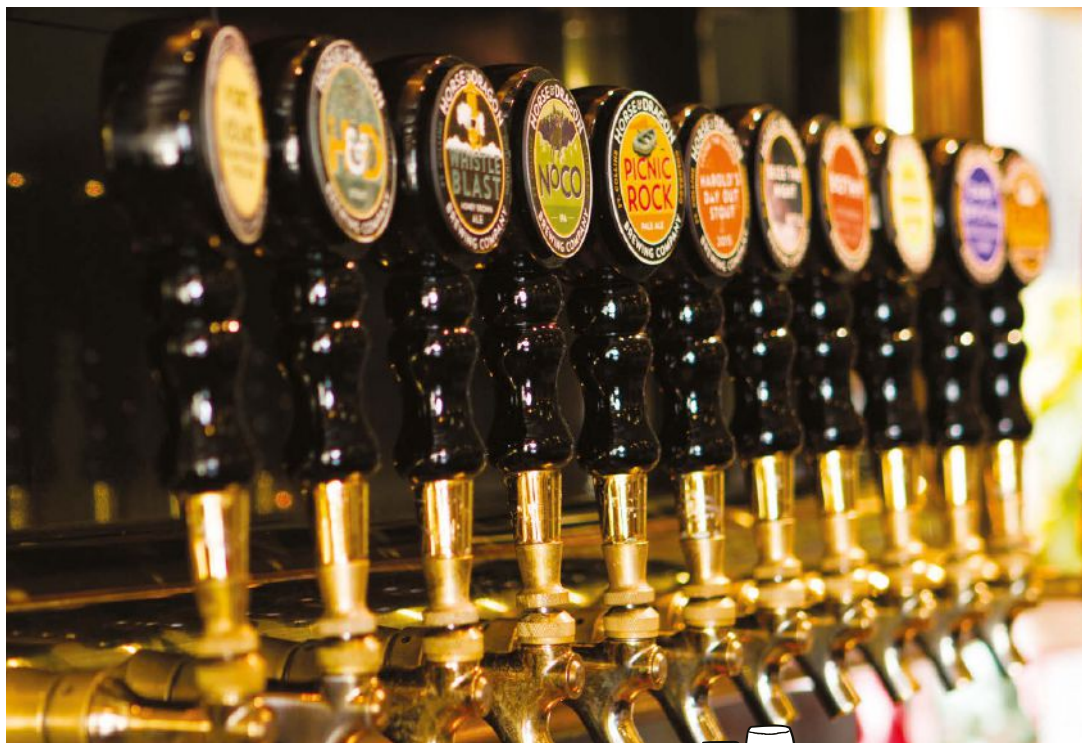

BREWERIES

TOMMYKNOCKER BREWERY

IDAHO SPRINGS

One of Colorado's oldest breweries thrives in an old mining town, using local hops and malts.

The Maker: Head brewer Jim McCann is a big experimenter with small-batch beer.

Must Try: Pine Bow winter seasonal infused with pine needles from the nearby slopes of Loveland Ski Area

Tastings & Tours: Daily tastings at their brewpub; call for tours 303-567-4419

ELEVATION BEER COMPANY

PONCHA SPRINGS

Focused on drinkability, Elevation Beer's tasting room and labels use ski-trail signs, green to double black, to indicate ease of drinking.

The Maker: Christian Koch brewed for Tommyknocker before co-founding Elevation.

Must Try: Apis IV, a Belgian quadrupel infused with Salida-harvested honey

Tastings & Tours: Open daily noon-8pm; call for tours 719-539-5258

HORSE & DRAGON BREWING COMPANY

FORT COLLINS

The taproom offers a large variety of beers that strike a balance between the bitter hops and sweet malt.

The Maker: Linsey Cornish is one of the few female head brewmasters in the country.

Must Try: Morgan's Savvy Golden Peach Ale made with Palisade peaches

Tastings & Tours: Open daily noon-6pm; call for tours 970-631-8038

TWO RASCALS BREWERY

MONTROSE

The taproom and brewery are in an old 1940s railroad packing station.

The Makers: Founders and brewers Daniel Leonardi and Brandon Frey are also wildland firefighters.

Must Try: Cranberry Spruce Ale infused with spruce tips from Pagosa Springs

Tastings & Tours: Tap room and tours available Tuesday-Sunday; call 970-249-8689

OPPOSITE PAGE CLOCKWISE FROM TOP LEFT: ISTOCKPHOTO; COLORADO DISTILLERS FESTIVAL; ISTOCKPHOTO; PALISADE VINEYARD, MILES/MATT INDEN. THIS PAGE: HORSE & DRAGON BREWING COMPANY, NICHOLE EMERSON.



WINERIES



STONE COTTAGE CELLARS

PAONIA

Built stone by stone, the buildings and grounds have an old-country ambiance.

The Maker: Founder Brent Helleckson is a former rocket scientist.	Must Try: Chardonnay, high-altitude acidity infused with locally grown apples, aged in French oak barrels	Tasting Room: Open daily 11am-6pm, May 22-Nov. 1; 970-527-3444
---	---	--

LE FUSELIER WINERY AT SPRING CREEK VINEYARDS

CAÑON CITY

Le Fuselier winery is 100 percent solar powered, uses no fertilizers and irrigates with mountain water from Grape Creek.

The Maker: David Fuselier's family has made wine in France for hundreds of years. He's been at it in Cañon City since 2006.	Must Try: Apple Crisp, a sweet, white wine made with fresh apples from local orchards	Tasting Room: Saturdays, noon-5pm; 719-315-2075
---	---	---



STONE COTTAGE CELLARS



DISTILLERIES

PEACH STREET DISTILLERS

PALISADE

Using the fruit from their own Palisade farm and neighboring farms, these distillers are making some pretty sweet spirits.

The Maker:
Head distiller Davy Lindig is also known as one of the best home brewers of beer in the state.

Must Try:
Goat Vodka distilled from sweet corn from neighboring Olathe

Tasting & Tours: Daily noon-10pm; schedule tours at peachstreetdistillers.com

DEERHAMMER DISTILLING COMPANY

BUENA VISTA

Grain-to-glass spirits, crafted by hand from silo to bottling, served in an intimate tasting room.

The Maker:
Owner Lenny Eckstein regularly heads out to kayak the Arkansas River while he waits for his latest batch to distill.

Must Try:
Buena Vista Brandy created from Colorado wine

Tasting & Tours:
Wednesday-Sunday; 719-395-9464



CIDER HOUSES



BIG B'S HARD CIDER

HOTCHKISS

This family-run orchard allows you to taste the cider, pick your own fruit and even camp among the apple trees.

The Makers:
Jeff and Tracey Schwartz are apple farmers — driving forklifts and pressing delicious hard cider.

Must Try:
Lazy Daze Cherry Daze, a crisp, semi-sweet, hard apple cider infused with local Montmorency cherries

Tastings:
Seasonal; call 970-872-3065

THE OLD MINE CIDERY AND BREWPUB

ERIE

These cider experimenters are breaking new ground in the world of fermented fruit in a renovated mercantile building.

The Maker:
Founder Mike Yeager opened the cidery after demand for his homemade cider reached a fever pitch.

Must Try:
Death by Bourbon, hard cider aged for 16 months in bourbon barrels from Breckenridge Distillery

Tastings:
Daily at their brewpub; 303-905-0620

CRAFTY *Coloradans*

More than 130 years after the Pikes Peak Gold Rush, Coloradans are still striking gold from the state's abundant natural resources. This time around, the prospectors aren't pickax-swinging miners, they are creative brewers, winemakers, distillers, chefs and even high-tech tailors.

DAN
English



THE PRODUCT:

Fall Line Jacket

THE CRAFTER: Dan English is a maker of fine outdoor clothing and the founder of **Voormi** in Pagosa Springs. The sheep that scurry throughout the Rocky Mountains, like the ones kept by Rita Kourlis Samuelson at **Kourlis Ranch** near Craig, provide the high-altitude wool for his gear. He blends it with synthetics to create items like the Fall Line Jacket, winner of the *Men's Journal* 2015 Gear of the Year award for its fleece-like feel, yet water-repelling qualities.

GLENN
Foster



THE PRODUCT:

Lavender Wine

THE CRAFTER: Glenn Foster infuses his wine with lavender grown by Paola Legarre from **Sage Creations Organic Farms** in Palisade. The result is a medium-sweet wine awash in lavender aroma. Pick up a bottle at Glenn's place, **St. Kathryn Cellars**, also in Palisade — the heart of Colorado wine country.

GREG
Moore



THE PRODUCT:

Begorado Belgian Style IPA

THE CRAFTER: Greg Moore is the head brewer at **Wynkoop Brewing** in downtown Denver. He sources Colorado-grown and a little-extra-bitter hops from Ron Munger of **Misty Mountain Hop Farm** in Olathe, hop grower of the year, when brewing Begorado, an award-winning Belgian-style IPA.



LANCE
Hanson

THE PRODUCT:

CapRock Gin

THE CRAFTER: Lance Hanson makes CapRock Gin in Hotchkiss. The **Peak Spirits Farm Distillery** gin uses soft water from the CapRock formation on the Grand Mesa and a blend of 12 different fruits, flowers, seeds and spices and certified-organic apples grown 5 miles down the road by Bill and Shirley Ela on **Ela Family Farms**. Sip on some CapRock Gin in a Seventh Street Pavilion cocktail at The Pullman in Glenwood Springs, where chef Mark Fischer takes local sourcing not as a challenge, but as a conquest, using Colorado's finest ingredients in his creative cuisine and cocktails.



BEN
Parsons

THE PRODUCT:

Cabernet Franc

THE CRAFTER: Ben Parsons is a winemaker and owner of **Infinite Monkey Theorem** in Denver. While there are plenty of wine lovers, there are no vineyards in Denver. So Parson sources these Cabernet Franc grapes with the help of Kaibab Sauvage of **Colorado Vineyard Specialists**. The grapes are grown at the mouth of DeBeque Canyon on a cobblestone ridge overlooking the Colorado River. As a result, Infinite Monkey Theorem's Cabernet Franc is robust with fruit and spice and carries an elegant finish.



JOSH
Niernberg

THE PRODUCT:

The Local Omelet

THE CRAFTER: Josh Niernberg is the executive chef at **BIN 707 Foodbar** in Grand Junction. He sources locally and domestically and offers a seasonal menu at this American-cuisine restaurant. That means fresh, local and delicious. One brunch favorite, the Local Omelet, is made with onion, marmalade, Hazel Dell cinnamon cap mushrooms, applewood-smoked bacon and **MouCo Ashley** ripened goat cheese made by Birgit Halbreiter and Robert Poland in Fort Collins.



TERRI
Maize

THE PRODUCT:

Jalapeño Jammin' Jelly

THE CRAFTER: Terri Maize makes unusual jellies for her company **Hacienda Maize** in Denver. Jalapeño Jammin' Jelly, named World Champion Jalapeño Jelly by the World Hot Sauce Awards 2015, is described as unapologetically hot, for the jalapeño lover looking to transform foods. The jalapeño chili peppers are proudly grown to be extra hot by Shane Milberger, farmer and founder of **Milberger Farms** in Pueblo.



WINTER DUDE RANCHES

➔ FUN IN THE SNOW ON COLORADO DUDE RANCHES

You don't have to be a ski bunny to enjoy a Colorado winter and the white stuff that goes along with it.



1 SUNDANCE TRAIL GUEST RANCH, *Red Feather Lakes*

BYOH: As a family- and pet-friendly spot (one of the only Colorado ranches to allow dogs), Sundance Trail even welcomes guests' horses, which come in handy for trail rides through the nearby Roosevelt National Forest — a truly surreal experience when everything is blanketed in snow. Later, appreciate the quiet while relaxing and stargazing in the outdoor hot tub.

2 DEER VALLEY RANCH, *Nathrop*

When you're not cozying up in your cabin, revel in the ranch's down-the-road proximity to Mount Princeton Hot Springs and discounted pool passes to boot. If you can't fight the urge to hit the slopes, downhill skiing is available nearby at Monarch Mountain, in addition to cross-country skiing, snowshoeing, dogsledding and snowmobiling.

3 SYLVAN DALE GUEST RANCH, *Loveland*

For those who want to jump in the saddle, this working horse-and-cattle ranch is the place to be. Choose to pitch in with chores, hone your horsemanship skills and maybe do some hiking if the weather is mild. When night falls, warm up around a fire and treat yourself to s'mores.



4 WAUNITA HOT SPRINGS RANCH, *Gunnison*

What could be more delightful than soaking in a steamy, natural pool while snowflakes gently fall around you? Here you'll make this swimsuit-clad version of a winter wonderland a reality without ever having to leave the property. But if you do venture out, both Monarch Mountain and Crested Butte are easily accessible for more-traditional snowy endeavors.

CLOCKWISE FROM TOP LEFT: DEER VALLEY RANCH; CLASSIC VISIONS; BLACK MOUNTAIN RANCH; FLICKR/ MICHELLE STERN; WAUNITA HOT SPRINGS RANCH; MATT BURT; SYLVAN DALE GUEST RANCH; FLICKR/ ED OGLE; ISTOCKPHOTO.



WANT MORE?
 Learn about summer ranch stays at COLORADO.com/FamilyDudeRanchVacation.



WAKE UP TO FARM-FRESH EGGS AND ABSOLUTE SILENCE MADE POSSIBLE BY NEWLY FALLEN SNOW. SEVERAL DUDE RANCHES AND FARMS STAY OPEN YEAR-ROUND TO OFFER PEACEFUL, BEAUTIFUL WINTER EXPERIENCES IN THE ROCKY MOUNTAINS, AWAY FROM THE HUSTLE AND BUSTLE OF CHAIRLIFTS AND SHUTTLE BUSES.

WINTER FARM STAYS

Sure there are farm-to-table restaurants, but stick with just the farm and you'll get the freshest dining, quality time with adorably named animals and even a little pampering.



6 HORSE & HEN FARMHOUSE INN, Hayden

You can't show up at a farm and expect to not help out. So roll up your sleeves at Horse & Hen for egg collecting, milking cows and goats, irrigating the hay meadow and other tasks. It's not all work, of course, and your stay in the guest house will be balanced out with bountiful breakfasts and recreational activities like bird watching and snowshoeing.



7 JEFFERSON FARMS NATURAL FIBERS, Salida

Make new furry friends with the farm's paco-vicuñas and alpacas, which are raised for their fiber to produce yarn, fleece and other products. A luxury apartment is where you'll stay, complete with a deck area to watch the herds, and your own kitchen to make use of the complimentary fresh eggs and coffee that are an added bonus.

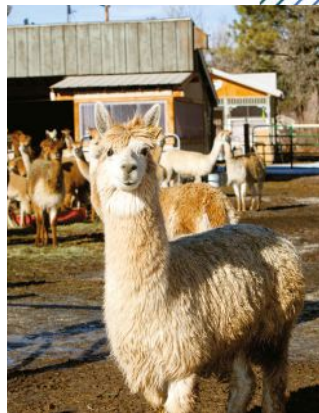

8 THE SHANGRI-LA INN AT GAIA'S FARM AND GARDENS, Laporte

Get in touch with your bohemian side during a visit to a permaculture farm that happens to boast a B&B and holistic healing center. For maximum tranquility, don't miss the stress-reducing reiki treatments paired with a soothing massage. The peaceful vibe carries over to the guest cottage, organic gardens, koi pond and other features, as well.

CLOCKWISE FROM TOP LEFT: AVALANCHE CHEESE FARM, C2 PHOTOGRAPHY; SHANGRI-LA INN, NICHOLE EMERSON; JEFFERSON FARMS NATURAL FIBERS, BETH SCHNEIDER; ISTOCKPHOTO; AVALANCHE CHEESE FARM, C2 PHOTOGRAPHY.

5 AVALANCHE CHEESE COMPANY, Paonia
 In the North Fork Valley you can rent a charming cabin situated on a working goat dairy farm. The rustic digs are a perfect way to experience all the action, from pitching in with the milking to taking a farm tour. Gather up a large group and you can arrange to have a farm-fresh breakfast, lunch or dinner prepared on site.

BYWAYS OF COLORADO

Colorado's 26 byways wind through grassy plains and the Rocky Mountains past small towns and natural beauty you cannot enjoy if you're speeding along at 70 mph. Explore Colorado's roots by getting off the beaten path.

BYWAYS FOR WILD WEST WONDERS

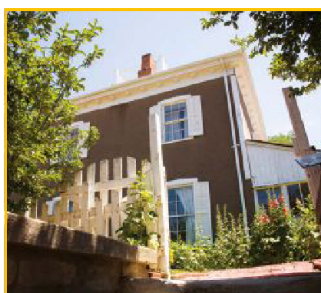

NEAR TRINIDAD

Strike out like frontiersman and fortune-seekers by hitting the **Santa Fe Trail** and tracing the footsteps of folk heroes like "Wild Bill" Hickok. Make a stop outside La Junta to visit Bent's Old Fort National Historic Site, a reconstructed fur-trading post.

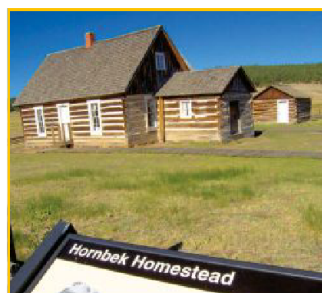

NEAR FLORISSANT

Take the **Gold Belt Tour** to see not only the petrified remains of Florissant Fossil Beds National Monument, but also the Gold Rush town of Cripple Creek. These days you can tour the old mines, or try to hit your own jackpot at the town's casinos and gaming halls.

BYWAYS WAY OFF THE BEATEN PATH

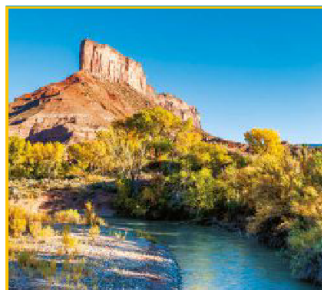

NEAR GATEWAY

The **Unaweep-Tabeguache Scenic and Historic Byway** cuts through wild canyon country, including the Dolores River Canyon. WWII buffs may be surprised to learn this area was mined for uranium, used in the nation's atomic bombs.

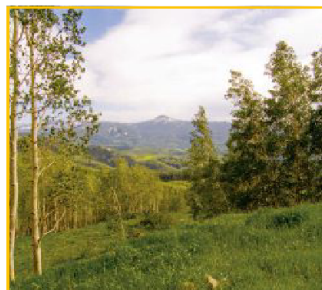

NEAR MEEKER

Traverse 82 scenic miles via the **Flat Tops Trail** and you'll journey over two of the least-traveled mountain passes in Colorado. Pull over at Ripple Creek Pass for a 10,343-foot view of the stunning White River Valley. We dare you to look down.



CLOCKWISE FROM TOP LEFT: BACA HOUSE AT THE TRINIDAD HISTORY MUSEUM, MILES/ANNA ZOROMSKI; FLORISSANT FOSSIL BEDS NATIONAL MONUMENT, MILES/DENISE CHAMBERS; UNAWEEP-TABEGUACHE SCENIC AND HISTORIC BYWAY, CZ PHOTOGRAPHY; FLAT TOPS WILDERNESS AREA, MILES/DENISE CHAMBERS.

BYWAYS FOR BIRDERS

NEAR CRAIG

Spring brings three species of lekking grouse on the **Elkhead Trail**, and summer is ideal for viewing nesting sandhill cranes and a robust population of deer and elk.

NEAR SOUTH FORK

Highlights of the **Silver Thread Scenic Byway** include the Slumgullion Earthflow — a massive slow-motion rockslide — and, of course, earfuls of woodpeckers drumming and the choral sounds from thrushes.

NEAR TELLURIDE

Loop through the San Juan Mountains on the **Lizard Head Trail**, and stop to take in the view from Lizard Head Pass. You might witness black swifts hunting insects in the air or a bear ambling across a meadow.

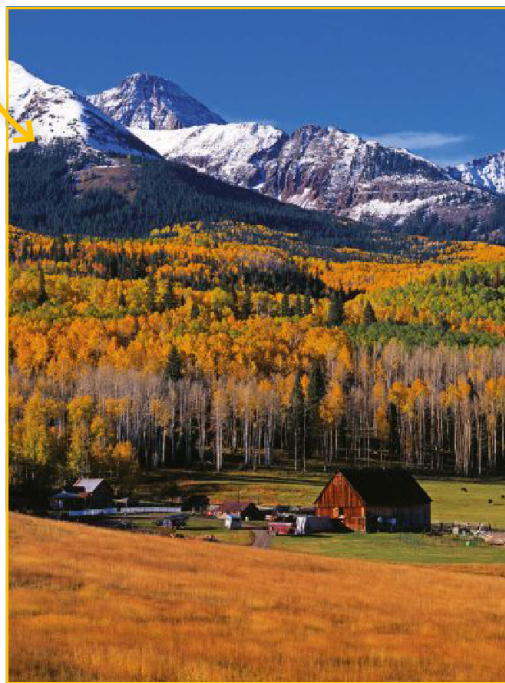

NEAR LA JUNTA

The **Plover Trail** is exceptionally diverse with its huge marshes, countless reservoirs and high desert. The name comes from the multiple breeds of plovers — a type of wading bird — that reside in the area.

NEAR WRAY

The **Greater Prairie Chicken Trail** is a stronghold for its namesake birds. In the spring you might hear the males before you see them — their whooping and cackling sounds are all part of an ... amusing ... mating dance.

NEAR EADS

For sandpipers and cranes migrating through or snow geese setting up camp for the winter, make your way along the **Snow Goose Trail** to catch a glimpse of these water birds.

WANT MORE?

Colorado.com/ScenicByways



Get the binoculars ready and hit the road to spot Colorado's 499 bird species on these designated driving routes.

BIRDING FESTIVALS NOT TO BE MISSED

Turn to page 2 to read about can't-miss birding festivals, including one of our favorites, the Mountain Plover Festival in the tiny town of Karval. This April event is a weekend full of birding, entertainment, food and more.

HIGHLIGHTS OF THE High Plains

Only-in-Colorado wildlife, historic sites, cowboy heritage and Americana attractions — to say the least — are proof that our often-understated eastern quadrant is anything but *plain*. These highlights are just the beginning.

CREATURE ENCOUNTERS

Rare species like the lesser prairie chicken, golden eagle and swift fox are among the more than 300 species of critters roaming the 440,000-acre **Comanche National Grassland**, some of the last short-grass prairie left in the U.S.

Like a hall of fame for dinos, **Purgatoire River Track Site** (also known as **Picketwire Canyonlands**) in Comanche National Grassland boasts the footprints of the Jurassic period's biggest celebrities, including the long-necked Brontosaur and carnivorous Allosaurus.

Large populations of bass, walleye and catfish make **Lake Pueblo** a beloved southeast Colorado fishin' hole. The lake is also an excellent place to spot feathered beauties like red-tail hawks, egrets and great blue herons.

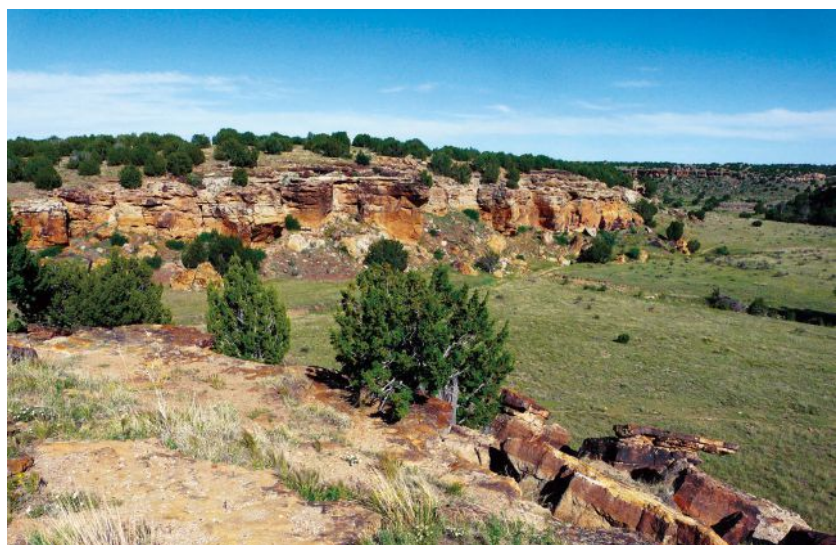

WINDOWS INTO THE PAST

Honor the 200 Cheyenne and Arapaho Indians who died when a band of U.S. soldiers attacked their camp in 1864 at the **Sand Creek Massacre National Historic Site** near Chivington and Eads. Attend a ranger-led talk (daily at 10am and 2pm) to learn how the tragic skirmish forever changed relations with American Indian tribes, who claimed the plains as hunting grounds and seasonal homes.

American Indian petroglyphs adorn the sandstone walls of **Vogel Canyon** near La Junta. Visit at sunrise or dusk to heighten your chance to encounter characters like great horned owls, coyotes and pronghorn.

Read *Ancient Peoples of the Great Basin and Colorado Plateau* by Steven R. Simms to learn about the American Indian settling of the plains.

Catch a can-can show in the bar at Burlington's **Old Town Museum**, home to 21 antique-filled buildings, including an old schoolhouse, beauty parlor and doctor's office. Then, mosey over to the 1905 **Kit Carson County Carousel**, one of only 150 wooden carousels still in existence. The 46 hand-carved animals march to the tunes of a 1909 Wurlitzer Monster Military Band Organ.

FROM TOP: VOGEL CANYON; FLICKR/JERRY; LESSER PRAIRIE CHICKEN; ISTOCKPHOTO.

COOL RIDES

The folks at **Colorado Cattle Company & Guest Ranch's** Cowboy School in New Raymer are determined to lure out your inner wrangler. Achieve cowboy status (or dazzle your greenhorn friends) by acquiring rodeo-worthy skills like barrel racing, bull riding and roping live steers.

Those who prefer the saddle of a two-wheeled steed should consider September's **Pedal the Plains**, when road bikers of all abilities pedal across the eastern plains, stopping in the cities like Julesburg and Sterling for beer gardens, local eats and farm tours.

If you dig long-distance rides, the 4,228-mile **TransAmerica Bike Trail** from Oregon to Virginia passes through Pueblo, Ordway and Eads — delightfully flat riding territory full of charming small towns.

Turn to page 2 to find events in the area, including the **Kit Carson County Fair** in Burlington (July/August) and **Doc's Chuck Wagon Cookoff** in La Junta (October).



**THE NATURAL PLANETARIUM OF THE HIGH PLAINS:
3 STARRY-NIGHT HOT SPOTS**



PAWNEE NATIONAL GRASSLAND
Count up to 15,000 stars while camping at this 193,060-acre wonderland of grass and sky.



JOHN MARTIN RESERVOIR STATE PARK
With less than one person per square mile, Las Animas County's lack of light pollution supports super-dark nights for easy stargazing.



JACKSON LAKE STATE PARK
See the Milky Way two ways — in the sky above and flawlessly mirrored in crystal-clear Jackson Lake.

CLOCKWISE FROM TOP RIGHT: COLORADO CATTLE COMPANY; PEDAL THE PLAINS; JACKSON LAKE STATE PARK; COLORADO PARKS & WILDLIFE; KAREN HARRIS; JOHN MARTIN RESERVOIR STATE PARK; MILES/ANNA ZOROMSKI; PAWNEE NATIONAL GRASSLAND, MILES/MATT INDEN.

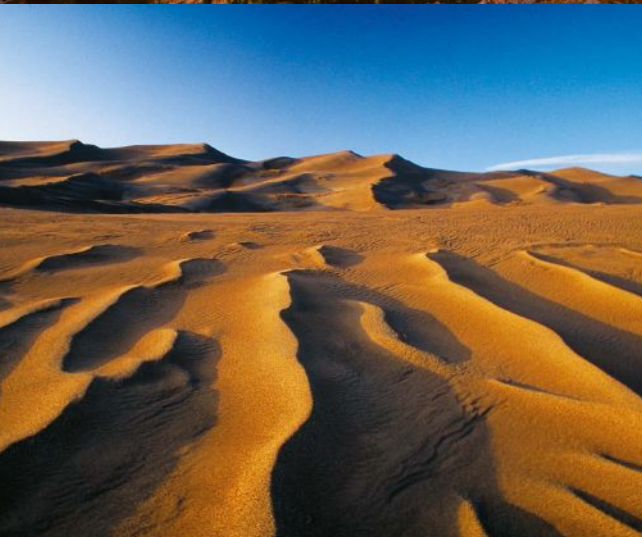

COLORADO'S NATIONAL PARKS

A PLACE FOR EVERY PASSION



August 25, 2016, will mark the 100th anniversary of the creation of the National Park Service, which now includes more than 400 parks nationwide. Finding the right one for to suit your crew's interests can be as challenging as the terrain that lies within.

In celebration of the anniversary, we created a guide to some of the national parks, monuments, historic sites and recreation areas in Colorado. Find your passion and the parks to match.

I'M AN AWE SEEKER

Great Sand Dunes National Park

near Blanca – This may be the closest you'll ever come to feeling like you're walking on Mars. Nature has created an endless hourglass with competing winds and a recycling creek that has piled sand 750 feet high.

TIP: Don't forget your sand sled!

Rocky Mountain National Park

Estes Park & Grand Lake – Predating the National Park Service, this is one of the country's oldest and most loved national parks — with high peaks, beautiful lakes and a wide variety of wildlife.

TIP: Hike to Lulu City, now a ghost town, where miners lived from 1879–84.

Colorado National Monument

Fruita – Red-rock formations and expansive canyons pepper this often-missed treasure.

TIP: Experience Monument Canyon Trail's massive rock sculptures, including Independence Tower and Kissing Couple, or find natural arches on the Liberty Cap Trail.

Black Canyon of the Gunnison National Park

near Montrose – Trace the rim along the North Vista Trail and be rewarded with views into the canyon and scenic vistas from appropriately named Exclamation Point.

TIP: Descending into the Black Canyon is not recommended for most (we can't say what exclamations might happen there).

I'M A WILD WEST EXPLORER

Sand Creek Massacre National Historic Site

near Eads & Chivington – Few know that during the American Civil War, a great offensive against the American Indians was waged. At Sand Creek, hundreds were slaughtered, including women and children.

TIP: Be prepared, this site refers to a dark period in American history.

Bent's Old Fort National Historic Site

La Junta – Interpreters in period dress offer intriguing details through guided tours and demonstrations of this trading post's importance in the 1840s.

TIP: Get your camera ready to capture the peacocks roaming the fort.

For an engaging tale of America's western expansion, read: *Blood and Thunder: The Epic Story of Kit Carson and the Conquest of the American West* by Hampton Sides.

I'M A DINOSAUR DIGGER

Florissant Fossil Beds National Monument

between Lake George & Divide – Prehistoric Colorado was home to a hard-to-imagine redwood forest. Believe your eyes when you spy 14-foot-across petrified sequoia stumps, which are among the biggest in the world and the centerpiece of a large and diverse fossil collection.

TIP: Stay for the Night Sky Program.

Dinosaur National Monument

Dinosaur – If you're a dino-geek, and we know you are, this is home. The famous Carnegie Quarry has 1,500 visible fossils on a single cliff face.

TIP: Plan an extra day to raft the wild Green and Yampa rivers through the deep canyons.

I'M A HISTORY BUFF

Hovenweep National Monument

west of Cortez – Perfect for both lovers of nature and history, Hovenweep will leave you amazed at the Ancestral Puebloans who erected the multi-story towers 700 years ago.

TIP: Rim Rock Trail will bring you up close to eight historic structures.

Mesa Verde National Park

near Cortez – For 700 years the Ancestral Puebloan people made these cliffs their homes. There are more than 600 dwellings, including Cliff Palace, the largest in North America, with guided tours available.

TIP: Drive Ruins Road to appreciate the mystifying cliff dwellings from afar.

Yucca House National Monument

south of Cortez – Unlike Mesa Verde, this is an unexcavated archaeological site of an Ancestral Puebloan community center. It has been largely untouched for the past 800 years.

TIP: Look for pottery fragments on the ground, but please leave them for others to enjoy.

Check-out the awe-inspiring shots and detailed history of Colorado by reading *Colorado: A Historical Atlas* by Thomas Noel.



WANT MORE?

Colorado.com/NPS

119 Colorado Must-Eats



We prowled every corner of the state for restaurants serving dishes we thought about long after we'd pushed back from the table. If you're the kind of person who dreams of dinner ingredients longer than the average person, you're gonna want to embark on this tasting tour.

Denver Area

ARVADA

YAK & YETI RESTAURANT & BREWPUB

TRY: Namaste Pilsner with the salmon tandoori, theyakandyeti.com

DENVER

ACORN

TRY: oak-grilled pork-belly BLT
denveracorn.com

MERCANTILE DINING & PROVISION

TRY: caramelized potato gnocchi
mercantiledenver.com

OPHELIA'S ELECTRIC SOAPBOX

TRY: chicken and waffles
opheliadenver.com

WELTON STREET CAFE

TRY: smothered pork chop
tripadvisor.com/Restaurant_Review-g33388-d380787-Reviews-Welton_Street_Cafe-Denver_Colorado.html

POTAGER RESTAURANT

TRY: wood-fired Wisdom Farm chicken, potagerrestaurant.com

Caramel-y, potato-y goodness at Denver's Mercantile (eyes close, tongue rolls out of mouth ...).

LAKEWOOD

WHITE FENCE FARM

TRY: unlimited corn fritters
wff-co.net/co/index-home.php

MORRISON

THE FORT

TRY: General Armijo's Colorado lamb T-bones, [thefort.com](#)

PARKER

ELEV. 5900 KITCHEN AND BAR

TRY: The 5900 Burger
[elev5900.com](#)

Front Range

BLACK HAWK

LAST SHOT RESTAURANT

TRY: Western blackened burger
[royslastshot.wordpress.com](#)

BOULDER

BOULDER'S FARMERS' MARKET

TRY: watermelon juice, [bcfm.org](#)

CHAUTAUQUA DINING HALL

TRY: grilled-poblano sandwich
[chautauqua.com](#)

LUCILE'S CREOLE CAFE

TRY: beignets, [luciles.com](#)

WALNUT BREWERY

TRY: veggie burger & salmon fish & chips, [walnutbrewery.com](#)

BYERS

COUNTRY BURGER

TRY: Bulldog Burger
[countryburgerbyers.com](#)

FORT COLLINS

BISETTI'S RISTORANTE

TRY: Bisetti's Lasagna, [bisettis.com](#)

COOPERSMITH'S PUB & BREWING

TRY: limited-winter-edition Jingle Ale with Horsetooth Stout-simmered bangers & mash
[coopersmithspub.com](#)

THE COLORADO ROOM

TRY: Combination of both the chicken and pork sammys with sweet potatoes, [thecoloradoroom.com](#)

GREELEY

ALBERTO'S

TRY: deluxe smothered bean burrito with half green chile and half hot sauce, [albertosgreeley.com](#)

JB'S DRIVE IN

TRY: cheeseburger with the works & a root beer, [jbsdivein.com](#)

IDAHO SPRINGS

BEAUJO'S COLORADO STYLE PIZZA

TRY: Pacific Plantation Mountain Pie — dip your crust in honey at the end
[beaujos.com](#)

TOMMYKNOCKER BREWERY AND PUB

TRY: Maple Nut Brown Ale with the Gold Rush pork green chile
[tommyknocker.com](#)

JOHNSTOWN

JOHNSON'S CORNER

TRY: cinnamon rolls
[johnsonscorner.com](#)

LONGMONT

MIKE O'SHAYS RESTAURANT & ALE HOUSE

TRY: duck quesadillas
[mikeoshays.com](#)

LOUISVILLE

ZUCCA ITALIAN RISTORANTE

TRY: lasagna, [zuccalouisville.com](#)

SILVER PLUME

BREAD BAR

TRY: Wild Mountain Sage Bitters
[dramapothecary.com](#)

Northeast

AKRON

CORNERSTONE COFFEE

TRY: Bierocks Cabbage Pocket with German sausage
[akroncornerstone.com](#)

BURLINGTON

ESSENTIAL FOODS AT HEALTH ESSENTIALS

TRY: Gentleman's Club Sandwich with horseradish and the chive Havarti cheeseburger
[relaxingyou.com/Essential-Foods.htm](#)

THE MAIN CUP

TRY: caramel latte (cash only)
[tripadvisor.com/Restaurant_Review-g33334-d2350544-Reviews-The_Main_Cup-Burlington_Colorado.html](#)

ELIZABETH

GAUDALAJARA MEXICAN RESTAURANT

TRY: Molcajete
[guadalajaramexfood.com](#)

HOLYOKE

SKILLETS

TRY: Italian vegetarian
[yelp.com/biz/skillets-holyoke](#)

Loosen pants for
Coopersmith's
winter warmers
in five, four,
three ...



LIMON

OSCAR'S BAR & GRILLE

TRY: I Am Legend Salad
oscarsbarandgrille.com

SEDGWICK

LUCY'S PLACE

TRY: peach kale salad
google.com/#q=food+and+dining+in+Sedgwick+county+colorado&rflfq=1&tbm=lcl&rflfi=hd;:si:6542679421294308863

STERLING

BAJA TACOS

TRY: Frito pie, bajatacos.com

OLD TOWN BISTRO

TRY: Peppercorn Bleu Steak
facebook.com/Old-Town-Bistro-426258087423707

YUMA

PAPER MOON ENTERTAINMENT

TRY: a fresh veggie crafted pizza with gluten-free bread
tripadvisor.com/Restaurant_Review-g33710-d4809273-Reviews-Paper_Moon_Entertainment-Yuma_Colorado.html

Northwest

ASPEN

PINE CREEK COOKHOUSE

TRY: Cookhouse Salad
pinecreekcookhouse.com

RUSTIQUE BISTRO

TRY: pan-roasted ruby trout
rustiquebistro.com

THE RED ONION RESTAURANT & SALOON

TRY: red-onion cheeseburger
redonionaspen.com

BRECKENRIDGE

CUPPA JOE

TRY: sweet-potato breakfast burrito
facebook.com/pages/Cuppa-Joe-Breckenridge/239439926067220

THE WARMING HUT RESTAURANT & BAR

TRY: falafel lettuce wraps
thewarminghutrestaurant.com

With shaved Brussels sprouts, whole-grain mustard, fingerling potatoes and a citron beurre blanc, this Rustique Bistro delight will leave you feelin' full and fancy.

CARBONDALE

TOWN.

TRY: gnocchi salad with mushrooms, squash, oregano & truffles
towncarbndale.com

CRAIG

CARELLI'S PIZZERIA

TRY: maple-cherry-pork-tenderloin medallions
carellispizza.com/carellis-steak

COOL WATER GRILLE

TRY: Green Chile Smothered Burger
facebook.com/pages/Cool-Water-Grille/265227456876965

DILLON

DILLON DAM BREWERY

TRY: Maple Bourbon Pecan Trout
dambrewery.com

EDWARDS

GORE RANGE BREWERY

TRY: brisket dip
gorerangebrewery.com

GLENWOOD SPRINGS

JUICY LUCY'S STEAKHOUSE

TRY: local elk, cheddar & jalapeño bratwurst
juicylucyssteakhouse.com/juicylucy

GRAND JUNCTION

626 ON ROOD

TRY: heirloom tomato salad, Wagyu tenderloin & Elevation Colorado flight #10 of wine, 626onrood.com

BIN 707 FOODBAR

TRY: cheese & charcuterie (make sure to order the first snow), Colorado lamb tenderloin & Brussel sprouts
bin707.com

ROCK SLIDE RESTAURANT & BREWERY

TRY: Kokopelli Cream Ale with the Rabbit Valley ranch salad
rockslidebrewpub.com

GRAND LAKE

FAT CAT CAFE

TRY: Try Sally's homemade hot sauce, plus.google.com/107706707909409882754/about?gl=us&hl=en



HAYDEN

WILD GOOSE AT THE GRANARY
TRY: sausage rolls, *wildgoosegranary.com/the-hayden-granary*

MEEKER

MAFAMIGLIA RESTAURANT
TRY: Penne Rustica
mafamilia.com

MEEKER HOTEL & CAFE
TRY: chicken-fried steak
meekeerhotel.com

PALISADE

PALISADE BREWING COMPANY
TRY: hoopy Cashed Out Porter with a giant Colorado brat
palisadebrewingcompany.com

STEAMBOAT SPRINGS

LAUNDRY KITCHEN & COCKTAILS
TRY: Fiery Margarita
thelaundryrestaurant.com

MAZZOLA'S ITALIAN DINER
TRY: lamb bolognese
mazzolas.com

WALDEN

PARADISE LANES
TRY: sutter mill sandwich and French fries, *facebook.com/Paradise-Lanes-1523224001269908*

South
Central

ALAMOSA

SAN LUIS VALLEY BREWING CO.
TRY: peanut butter, local honey & banana sandwich paired with a Espresso Milk Stout, *slvbrewco.com*

BUENA VISTA

EDDYLINE RESTAURANT AT SOUTH MAIN
TRY: Pumpkin Patch Pale Ale with the Colorado Pizza
eddylinerestaurant.com

CAÑON CITY

QUEEN ANNE TEA ROOM
TRY: surf-n-turf dinner
thecanonicityqueenanne.com

COLORADO SPRINGS

COLORADO MOUNTAIN BREWERY RESTAURANT & TAPHOUSE
TRY: beef Wellington & bison poppers, *cmbrew.com*

GARDEN OF THE GODS GOURMET MARKET & CAFÉ
TRY: curry chicken salad
godsgourmet.com

KING'S CHEF DINER
TRY: breakfast burrito with green chili, *cosdiner.com*

CREEDE

TOMMYKNOCKER TAVERN
TRY: Okie Pokey
tommyknockertavern.com

DEL NORTE

THREE BARREL BREWING CO.
TRY: Bernie the Axe with a HopTrash IPA, *threebarrelbrew.com*

FAIRPLAY

JAVA MOOSE
TRY: Monster Bar
javamoosesouthpark.com

SOUTH PARK BREWING
TRY: Open Range IPA with the meat & cheese platter
southparkbrewingcolorado.com

GREEN MOUNTAIN FALLS

THE PANTRY
TRY: cinnamon-roll French toast
thepantryingreenmtnfallsco.com

LEADVILLE

TENNESSEE PASS COOKHOUSE
TRY: roasted bell pepper stuffed with quinoa
tennesseepass.com/the-cookhouse

MANITOU SPRINGS

THE BLUE STAR
TRY: quiona burger, *thebluestar.net*

MONTE VISTA

BALDO'S MEXICAN RESTAURANT
TRY: chili rellenos, *yelp.com/biz/baldos-mexican-restaurant-monte-vista*

THE SUNFLOUR BAKERY
TRY: lemon-meringue pie
tripadvisor.com/Restaurant_Review-g33558-d7369409-Reviews-The_Sunflour_Bakery_and_Catering-Monte_Vista_Colorado.html

SAGUACHE

4TH STREET DINER & BAKERY
TRY: 4th Street Potato Supreme
yelp.com/biz/4th-street-diner-and-bakery-saguache-2

SALIDA

AMÍCAS PIZZA & MICROBREWERY
TRY: Mocha Joe Porter with the Red Hot Mama Calzone, *amicassalida.com*

THE FRITZ
TRY: seared ahi with wonton, avo, cukes, seaweed & spicy aioli
thefritzsalida.com

SOUTH FORK

BLUE CREEK LODGE
TRY: chicken-fried steak & sweet-potato fries
bluecreeklodgecreede.com/index.html

RAMONS MEXICAN RESTAURANT
TRY: pollo al carbon & carne al carbon, *yelp.com/biz/ramons-mexican-restaurant-south-fork*

TWIN LAKES

THE TWIN LAKES INN
TRY: grapefruit moscow mule
thetwinlakesinn.com/fine-food.html

Southeast

EADS

CINNAMON JOE
TRY: cinnamon knots
tripadvisor.com/Restaurant_Review-g33398-d7724610-Reviews-Cinnamon_Joe-Eads_Colorado.html

K & M RANCH HOUSE RESTAURANT

TRY: K&M Burger
[tripadvisor.com/Restaurant_Review-g33398-d2259945-Reviews-K_M_Ranch_House_Restaurant-Eads_Colorado.html](https://www.tripadvisor.com/Restaurant_Review-g33398-d2259945-Reviews-K_M_Ranch_House_Restaurant-Eads_Colorado.html)

LA VETA

LA VETA LOCO

TRY: BLT with cheese, colorado.com/family-restaurant/la-veta-loco-llc

LA JUNTA

BOSS HOGG'S SALOON & RESTAURANT

TRY: Philly cheesesteak sandwich
[tripadvisor.com/Restaurant_Review-g60731-d1519603-Reviews-Boss_Hogg_s_Saloon_Restaurant-La_Junta_Colorado.html](https://www.tripadvisor.com/Restaurant_Review-g60731-d1519603-Reviews-Boss_Hogg_s_Saloon_Restaurant-La_Junta_Colorado.html)

COPPER KITCHEN

TRY: huevos rancheros
[tripadvisor.com/Restaurant_Review-g60731-d5241598-Reviews-Copper_Kitchen-La_Junta_Colorado.html](https://www.tripadvisor.com/Restaurant_Review-g60731-d5241598-Reviews-Copper_Kitchen-La_Junta_Colorado.html)

LAMAR

HICKORY HOUSE

TRY: tall stack of pancakes
plus.google.com/106920543317580997733/about?gl=us&hl=en

THAI SPICY BASIL

TRY: Moon Harbor and cream cheese & spinach wontons, zomato.com/lamar-co/thai-spicy-basil-lamar

LAS ANIMAS

CARMEN'S

TRY: chicken quesadillas

ORDWAY

BITS AND SPURS CAFE

TRY: pork chop with mashed potatoes & sausage gravy
colorado.gov/pacific/crowleycounty/restaurants

PUEBLO

ANGELO'S APEIZZA E CUCINA

TRY: Musso Farms Pizza
angelospizzapie.com

BINGO BURGER

TRY: Bingo & Goat Hill burgers
bingoburger.com

GAGLIANO'S ITALIAN MARKET

TRY: Bada Bing Roll, yelp.com/biz/gaglianos-italian-market-pueblo

JORGE'S SOMBRERO

TRY: chili fries
jorges-sombrero.com

MILBERGER FARMS

TRY: Pueblo-chile burger and a loaf of potica to go, milbergerfarms.com

ROMERO'S CAFE

TRY: green chile, mrchile.co

ROCKY FORD

10TH HOLE BAR AND GRILL

TRY: deep-fried chimichanga burger
rockyfordgolfcourse.com/amenities/10th-hole-bar-and-grill

SPRINGFIELD

PAPPY'S BBQ

TRY: brisket sandwich
plus.google.com/107026239612493666327/about?gl=us&hl=en

TRINIDAD

RINO'S ITALIAN RESTAURANT & STEAKHOUSE

TRY: green-chile calamari
rinostrinidad.com

WESTCLIFFE

BELLE'S DINER

TRY: hot roast-beef-and-cheddar sandwich
facebook.com/BellesDinerWestcliffe



Crust so pillowy, we want to take a nap on this pizza (or just shortly after consuming it).



Southwest

CORTEZ

THE FARM BISTRO

TRY: Black Bean Burger
thefarmbistrocortez.com

CRESTED BUTTE

SECRET STASH PIZZERIA

TRY: Mac Daddy, stashpizza.com

DELTA

CB'S TAVERN

TRY: patty melt, cbstavern.com

DOLORES

THE PONY EXPRESSO

TRY: breakfast burritos
tripadvisor.com/Restaurant_Review-g33391-d3617938-Reviews-The_Pony_Expresso-Dolores_Colorado.html

DURANGO

CHIMAYO STONE FIRED KITCHEN

TRY: squash fondue, mushroom pizza or roasted-vegetable salad
chimayodurango.com

EL MORO SPIRITS & TAVERN

TRY: Mediterranean sandwich
elmorotavern.com

SKA BREWING COMPANY

TRY: Imperial IPA with the mushroom and goat-cheese pizza or Beer-Fed Burger, skabrewing.com

GUNNISON

TWISTED FORK

TRY: bibimbap
twistedforkgunnison.net

LA VETA

ALYS' RESTAURANT

TRY: Aly's Fireside Sandwich
alysrestaurant.com

If taste was measured by how tall a dish towers, this elk osso buco would be tops (as well as by all other taste measures).



LAKE CITY

POKER ALICE PIZZA

TRY: Royal Flush pizza
tripadvisor.com/Restaurant_Review-g33512-d383157-Reviews-Poker_Alice_Pizza-Lake_City_Colorado.html

MANCOS

ABSOLUTE BAKERY AND CAFE

TRY: coconut macaroons
absolutebakery.com

MONTROSE

TED NELSON'S STEAKHOUSE

TRY: 13-ounce ribeye
montrosesteakhouse.com

OURAY

MOUSE'S CHOCOLATES & COFFEE

TRY: blackberry truffle
mouseschocolates.com

PAGOSA SPRINGS

KIP'S GRILL

TRY: guadalupe sandwich
kipsgrill.squarespace.com

PAGOSA BAKING COMPANY

TRY: lentil salad with goat cheese
pagosabakingcompany.com

PAONIA

REVOLUTION BREWING

TRY: lamb brats

THE LIVING FARM CAFÉ

TRY: elk osso buco
thelivingfarmcafe.com

RIDGWAY

COLORADO BOY PUB & BREWERY

TRY: Nutella Dessert Pizza
coloradoboy.com

SILVERTON

HANDLEBARS FOOD & SALOON

TRY: Western bacon cheeseburger
handlebarssilverton.com

TELLURIDE

ALLRED'S RESTAURANT

TRY: grilled certified-Angus beef tenderloin, tellurideskiresort.com/events-activities/dining/allreds-restaurant

LA CUCINA DE LUZ

TRY: La Cocina Chop Salad
lacocinatelluride.com

See for Free:

COLORADO HISTORIC DISTRICTS

Colorado's historic districts are the windows into some of the state's most enchanting, legend-filled nooks and crannies. Uncover fantastic Colorado lore with these walkable historic districts, just a few of our heritage areas.



Leadville Historic District

The country's highest incorporated city, Leadville sits at 10,152 feet and boasts a 70-square-block National Historic Landmark District and a 20-square-mile preserved mining district (being celebrated above during the annual Boom Days event). Take the historic walking tour and see 50 buildings dating back to 1870, including the largest opera house west of the Mississippi and a saloon visited by Oscar Wilde. visitleadvilleco.com

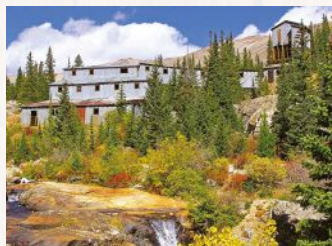

South Park National Heritage Area

The town of Fairplay and its surrounding 1,000 square miles were designated by Congress for telling an important story through distinctive landscapes, historic structures and recreational resources. The valley that cradles South Park (no, not THAT South Park) is strewn with 19th-century ranches, twisty-turny bristlecone pines, Gold Rush-era mines and other historic sites. southparkheritage.org



Cripple Creek Historic District

The rural ranching community of Cripple Creek was transformed into a renowned gold camp after a cowboy discovered gold here in 1891. Many of the mining-era buildings remain today, including the Imperial Hotel and St. Paul's Catholic Church. Explore exhibits and a 1,000-foot-deep underground shaft on a Mollie Kathleen Gold Mine tour. visitcripplecreek.com

Sangre de Cristo National Heritage Area

Named by Spanish explorers in the 1800s for the brilliant red hue the drapes the peaks at sunset, this area spans three counties in south-central Colorado (county seats: Alamosa, San Luis and Conejos). An amble through its backroads and byways will swing you quietly alongside wildlife refuges, Great Sand Dunes National Park and Preserve, roadside farmstands, small-town museums, the Cumbres & Toltec and Rio Grande scenic railroads, historic missions and forts, and the Stations of the Cross Shrine. sdchna.org

Salida Historic District

The popular rafting community sits on the western bank of the Arkansas River and is home to Colorado's largest historic district; it also recently earned distinction as one of the state's 12 official Creative Districts. Take a walking tour of downtown Salida and visit detailed brick Victorian buildings that include the Sherman Hotel and Antiques on First. nowthisiscolorado.com

Lake City National Historic District

More than 200 Victorian-era historic houses and cabins, churches, shops and public buildings in Lake City give testament to the tiny town's role in settling the American West. Stop by the Lake City Museum to pick up a walking tour that will dive you deep into this mountain town's history. lakecity.com

WANT MORE?

Colorado.com/HistoricDistricts

TIPS FOR PICKING



PRODUCE	WHAT TO LOOK FOR	SEASON
APPLES	Choose apples that are firm to the touch, without bruises, with good color and a pleasant smell.	<i>Aug.-Nov. Most are harvested in Sept.</i>
CANTALOUPE	Ripe cantaloupe will have a distinctive aroma and the blossom end should yield to gentle pressure. Cantaloupes that were kept on the vine until fully ripe will have a clean depression where the stem was attached. Avoid cantaloupes that are shriveled, bruised or that have punctured or cracked rinds.	<i>Aug.-mid-Oct.</i>
CARROTS	Carrots should be vibrant orange and well shaped with firm, smooth exteriors. Avoid soft or wilted carrots or those with growth cracks or splits.	<i>Aug.-Nov.</i>
CHERRIES	Look for cherries that are plump, with firm, smooth and brightly colored skins. Good quality cherries should have green stems attached. Avoid cherries with blemishes, rotted or mushy skins, or those that are shriveled and dull.	<i>Mid-June through mid-July.</i>
LEAF LETTUCE	Leaf lettuce should be crisp and well colored. Avoid leaf lettuce with yellow leaves or with leaves showing cracked ribs.	<i>June through Oct.</i>
ONIONS	Good-quality dry onions should be firm and hard with short, tight necks and dry, papery skins. A slightly loose outer skin is common and should not affect quality. Avoid onions that show mold, decay or blemishes.	<i>Aug.-March.</i>
PEACHES	Peaches should be picked when the background color (not the red side toward the sun, but the backside of the fruit) has changed from green to white or yellow. If the peaches are to be eaten quickly, the best possible peach is one that has already started to soften on the tree, however, if they are to be stored then they should still be firm, but with the light background color.	<i>Aug.-mid-Sept.</i>
POTATOES	All potato varieties should be uniformly sized, fairly clean, firm and smooth. Avoid potatoes with wrinkled skins, soft dark spots, cut surfaces or green appearance. Look for a variety of Colorado potatoes, including Yukon gold, russet, fingerling and purple.	<i>Year-round.</i>
SWEET CORN	Sweet corn should have fresh, green husks with silk ends that are free of decay or worms. Ears should be evenly covered with plump, consistently sized kernels. Avoid corn with discolored or dry-looking husks, stem ends or kernels.	<i>Mid-July through mid-Oct.</i>
TOMATOES	Tomatoes should have bright, shiny skins and firm flesh. Avoid tomatoes that are soft or mushy, lacking in color, or have blemishes or growth cracks.	<i>Mid-July-mid-Oct. (greenhouse tomatoes year-round).</i>
WATERMELON	Choose a symmetrical melon that is heavy for its size.	<i>Aug.-Sept.</i>

Courtesy of the Colorado Department of Agriculture.



DENVER METRO

Events and Festivals

- ▶ National Western Stock Show, *January*
- ▶ Bald Eagle Festival (Brighton), *February*
- ▶ Great American Beer Festival, *October*

This Region's Yummies

Beer, wine, spirits, baked goods, coffee, cocktails and hand-crafted fresh and locally sourced goods from all over the state

A Sampling of Regional Highlights

Chefs, mixologists, bakers, butchers, florists and other artisans take the best agricultural products from around the state and share their handcrafted creations • dozens of breweries to tour • foodie heaven at the hyper-local businesses in The Source building • elk chops or buffalo sirloin at The Fort restaurant in Morrison • Arvada and City Park farmers' markets • a handful of locally focused restaurants at the historic, revitalized Union Station

ARVADA

Breweries

ARVADA BEER CO
5600 Old Wadsworth Blvd.,
303-467-2337,
arvadabeer.com

**ODYSSEY BEERWERKS
BREWERY AND TAPROOM**
5535 W. 56th Ave.,
303-421-0772,
odysseybeerwerks.com

YAK & YETI - ARVADA 7803
Ralston Rd., 303-431-9000,
theyakandyeti.com

Farm & Ranch Activities

**ANCIENT TREASURES
ALPACA RANCH** 10250 W.
84th Pl., 303-882-9778,
ancient-treasures-alpacas.com

STAR ACRE FARMS 8412
N. Alkire St., 303-968-6062,
staracrefarms.com

Farmers' Markets

**ARVADA FARMERS MAR-
KET** 57th & Old Wadsworth,
720-675-8757,
arvadafarmersmarket.com

**ARVADA FIVE PARKS
FARMERS MARKET** 13810 W.
85th Dr., 303-456-7624,
[arvadafiveparksfarmersmark
et.blogspot.com](http://arvadafiveparksfarmersmark
et.blogspot.com)

History Museums

**ARVADA CENTER FOR THE
ARTS AND HUMANITIES**
6901 Wadsworth Blvd.,
720-898-7200,
arvadacenter.org

Wine & Wineries

SILVER VINES WINERY
7509 Grandview Ave.,
303-456-5212,
silvervineswinery.com

AURORA

Breweries

**BJ'S RESTAURANT AND
BREWHOUSE** 14442 E. Cedar
Ave., 303-366-3550,
bjsbrewhouse.com

CODA BREWING CO 2101 N.
Ursula St. #10, 720-324-8529,
codabrewing.com

DAD & DUDE'S BREWERIA
6730 S. Cornerstar Way, Ste.
D, 303-400-5699,
breweria.com

DRY DOCK BREWING, CO
15120 E. Hampden Ave.,
303-400-5606,
drydockbrewing.com

DRY DOCK - NORTH DOCK
2801 Tower Rd.,
303-400-5606,
drydockbrewing.com

LAUNCH PAD BREWERY
884 S. Buckley Rd.,
303-745-4599,
launchpadbrewery.com

MU BREWERY 9735 E. Colfax
Ave., 720-446-8273,
brewbyme.com

Distilleries

**PRIVATE LABEL
DISTILLERY** 16730 E. 2nd
Ave., 720-289-3570,
privatelabeldistillery.com

Farm & Ranch Activities

**DELANEY COMMUNITY
FARM** 170 S. Chambers Rd.,
303-292-9900,
dug.org/about-delaney

History Museums

**AURORA HISTORY
MUSEUM** 15051 E. Alameda
Pkwy., 303-739-6660,
auroramuseum.org

State Parks

**CHERRY CREEK STATE
PARK** 4201 S. Parker Rd.,
303-690-1166, [cpw.state.co.us/
placestogo/parks/cherrycreek](http://cpw.state.co.us/placestogo/parks/cherrycreek)

Wine & Wineries

DRAGON MEADERY 15260
E. Iliff Ave., 720-371-1970,
dragonmeadery.com

BENNETT

Farm & Ranch Activities

**CARAMEL APPLE FARM
GOAT DAIRY** 5690 S. Tom
Bay Ct., 303-644-5677,
caramelapplefarm.com

LAZYB ACRES ALPACAS
47705 E. County Rd. 34,
303-644-4110,
lazybalpacas.com

**LONGHOPES DONKEY
SHELTER** 66 N. Dutch Valley
Rd., 303-644-5930,
longhopes.org

**MILE HIGH FARMS &
PUMPKIN PATCH** 11 Cava-
naugh Rd., 303-344-2676,
milehighfarms.com

**SILVER BRIDLE RANCH
ALPACAS, LLC** 9300
Schumaker Rd., 303-644-5093

**TALL GRASS FARMS
ALPACAS** 3990 Vanderhoof
St., 720-276-2408,
tallgrassfarmsalpacas.com

TOM BAY FARM STAND 375
N. Tom Bay Rd.,
303-644-5005, tedach.com

Farmers' Markets

**BENNETT COMMUNITY
MARKET** 401 S. 1st St.,
303-304-6112, tedach.com

BRIGHTON

Breweries

FLOODSTAGE ALE WORKS
170 S. Main St., 303-654-7972

Farm & Ranch Activities

BERRY PATCH FARMS
13785 Potomac St., 303-659-
5050, berrypatchfarms.com

**LULU'S FARM ROADSIDE
MARKET** 13201 E. 144th Ave.,
303-659-3300, lulusfarm.com

**MURRAY FARMS CORN
MAZE** 11010 Havana St., 303-
289-4264, murraymaze.com

PALIZZI FARM 15380 E.
152nd Ave., 303-659-1970,
palizzifarm.com

YOXALL CREEK 773
County Rd. 17, 303-817-3306,
[localharvest.org/yoxall-creek-
llc-M29113](http://localharvest.org/yoxall-creek-
llc-M29113)

State Parks

BARR LAKE STATE PARK
13401 Picadilly Rd., 303-695-
6005, [cpw.state.co.us/places
togo/parks/barrlake](http://cpw.state.co.us/places
togo/parks/barrlake)

Wildlife Viewing/ Refuges

**ROCKY MOUNTAIN BIRD
OBSERVATORY** 14500 Lark
Bunting Ln., 303-659-4348,
rmbo.org

Wine & Wineries

BAD BITCH CELLARS 15090
Lansing St., 303-807-3906,
badbitchcellars.com

BROOMFIELD

Breweries

BIG CHOICE BREWING 7270
W. 118th Pl., Unit A, 303-469-
2916, bigchoicebrewing.com

FOUR NOSES BREWING CO
8855 W. 116th Cir., Ste 4, 720-460-2797, 4nosesbrewing.com

GORDON BIRSCH BREWERY - RESTAURANT
1 W. Flatiron Crossing Dr. #428, 720-887-2991, gordonbiersch.com

HONEYJACK MEAD 9769 W. 119th Dr. Bay 7, 303-709-7422, honeyjack.com

NIGHTHAWK BREWERY
2780 Industrial Ln., 720-375-3693, nighthawkbrewery.com

WONDERLAND BREWING CO 5450 W. 120th Ave., 303-953-0400, wonderlandbrewing.com

Distilleries

WHISTLING HARE DISTILLERY 7655 W. 108th Ave., 720-335-6009, whistlinghare.com

Farm & Ranch Activities

ANDERSEN FARMS 1000 E. 160th Ave., 720-201-4672, andersenfarm.net

ROCK CREEK FARM 2005 S. 112th St., 303-465-9565, rockcreekfarm.com

Farmers' Markets

BROOMFIELD FARMERS' MARKET AT HOLY COMFORTER EPISCOPAL CHURCH 1700 W. 10th Ave., 303-466-2667, holyccomforter.dioco.org

BROOMFIELD PLAZA FARMERS MARKET 120th & Sheridan, 970-785-6133

Horseback Riding

RUNNING WOLF RIDING CENTER 15589 Navajo St., 720-933-8301, runningwolfridingcenter.com

Wine & Wineries

HONEY JACK MEAD 9769 W. 119th Dr. Bay 7, 303-746-0193, honeyjack.com

TURQUOISE MESA WINERY 11705 Teller St., 303-653-3822, turquoisemesawinery.com

CASTLE ROCK

Breweries

ROCKYARD AMERICAN GRILL & BREWING CO
880 Castleton Rd., 303-814-9273, rockyard.com

ROCKYARD BREWING CO
880 W. Castleton Rd., 303-814-9273, rockyard.com

Farm & Ranch Activities

AMAZING GRACE ACRES
9017 N. Clydesdale Dr., 303-858-1960, co.foodmarketmaker.com/business/486808-amazing-grace-acres

CALF RANCH
2330 S. Interstate 25, 303-688-1026, thecalf.org

SILKEN SURI ALPACA RANCH 6219 Lake Gulch Rd., 303-258-7835, silkensuri.com

Farmers' Markets

CASTLE ROCK FARMER'S MARKET 3rd St., 720-733-6951, douglascountyextension.org

Wine & Wineries

CONCETTA CELLARS 4637 N. Foxtail Dr., 303-663-0110

RUBY TRUST CELLARS 864 W. Happy Canyon Rd., 720-202-2041, rubytrustcellars.com

CENTENNIAL

Breweries

BLUE SPRUCE BREWING COMPANY 4151 E. County Line Rd., 303-771-0590, bluesprucebrewing.com

TWO22 BREW 4550 S. Reservoir Rd., 720-328-9038, two22brew.com

Distilleries

DOWNSLOPE DISTILLING 6770 S. Dawson Cir., Ste 400, 303-693-4300, downslopedistilling.com

Farm & Ranch Activities

KAMI ALPACA RANCH 6680 S. Abilene Way, 303-358-0845, kamialpaca.com

Farmers' Markets

SATURDAY MARKET AT TAGAWA GARDENS 7711 S. Parker Rd., 303-690-4722, tagawagardens.com

Guest & Dude Ranches

BEAVER VALLEY RANCH 6170 S. Potomac Way, 303-790-2546, beavervalleyranch.com

Wine & Wineries

WATER 2 WINE 8130 S. University #110, 720-489-9463, water2wine.com/denver-centennial/home

WATERS EDGE WINERY 2101 E. Arapahoe, Ste. 101, 720-839-5053, wewdenver.com

COMMERCE CITY

Factories/Mine Tours/Gold Panning

GOLDSTRIKE ADVENTURES 15378 E. 99th Way, 720-250-7539, sites.google.com/site/coloradogoldexperience

CONIFER

Farm & Ranch Activities

HIGH TIMBER ALPACA RANCH 11375 Pauls Dr., 303-816-1408, hightimberalpacaranch.com

Farmers' Markets

CONIFER FARMERS' MARKET 5557 Conifer Rd., facebook.com/ConiferFarmersMarket

Horseback Riding

BEAR MOUNTAIN STABLES, LLC 11778 Wonder Dr., 303-588-2551, bearmtnstables.com

Wine & Wineries

J. SUSI WINERY 26832 Barkley Rd., 303-717-1527, jusiwinery.com/gallery.htm

DENVER

Breweries

ALPINE DOG BREWERY 1505 Ogden St., 303-895-5783, alpinedogbrewery.com

BAERE BREWING CO 320 Broadway, Ste. E, 970-901-4810, baerebrewing.com

BERYL'S BEER COMPANY 3120 C Blake St., 720-420-0826, berylsbeerco.com

BIERSTADT LAGERHAUS 2875 Blake St., 720-372-3791, facebook.com/Bierstadt-Lagerhaus-1378445749083049

BLACK SHIRT BREWING CO 3719 Walnut St., 303-993-2799, blackshirtbrewingco.com

BLACK SKY BREWERY 490 Santa Fe Dr., 720-708-5816, blackskybrewing.com

BLUE MOON BREWING CO AT THE SANDLOT 2161 Blake St., 303-312-2553, millercoorsblog.com

BRECKENRIDGE ALE HOUSE AT AMATOS 2501 16th St., 303-433-9734, breckbrew.com

BRECKENRIDGE COLORADO CRAFT 2220 Blake St., 303-297-3644, breckbrewcocraft.com

BULL AND BUSH BREWERY 4700 Cherry Creek Dr. S., 303-759-0333, bullandbush.com

C SQUARED CIDERS 2875 Blake St., 720-437-1428, csquaredciders.com

CALL TO ARMS BREWING 4526 Tennyson St., 720-328-8258, calltoarmsbrewing.com

CAUTION BREWING CO 12445 E. 39th Ave., 970-315-2739, cautionbrewingco.com

CHAIN REACTION BREWING 902 S. Lipan St., 303-922-0960, chainreactionbrewingco.com

CO-BREW 1133 N. Broadway, 720-485-4959, cobrewdenver.com

COMRADE BREWING CO 7667 E. Iliff Ave. #F, 720-748-0700, comradebrewing.com

COPPER KETTLE BREWING CO 1338 S. Valentia St., Unit 100, 720-443-2522, copperkettle.denver.com

CREEDE BREWING CO 7314 Washington St., 303-287-4824, creedebeer.com

CROOKED STAVE ARTISAN BEER PROJECT 3350 Brighton Blvd., 720-550-8860, crookedstave.com

DE STEEG BREWING CO 4342 Tennyson St., 303-484-9698, desteegbrewing.com

DECLARATION BREWING CO 2030 S. Cherokee St., 303-955-7410, declarationbrewing.com

DEEP DRAFT BREWERY 1604 E. 17th Ave., 303-646-7710, deepdraftbrewery.com

DENVER BEER CO 1695 Platte St., 303-433-2739, denverbeerco.com

DENVER BEER CO - CANWORKS 4455 Jason St., 303-433-2739, denverbeerco.com

DENVER CHOP HOUSE AND BREWERY 1735 19th St. #100, 303-296-0800, chophouse.com

DENVER MICROBREW TOUR Downtown Denver, 303-578-9548, denvermicrobrewtour.com

DIEBOLT BREWING CO 3855 Mariposa St., 918-625-9038, dieboltbrewing.com

EPIC BREWING CO 3001 Walnut St., 720-539-7410, epicbrewing.com

FACTOTUM BREWHOUSE 3845 Lipan St., 720-441-4735, factotumbrewhouse.com

FERMAENTRA 1715 E. Evans Ave., 303-955-0736, fermaentra.com

FICTION BEER COMPANY 7101 E. Colfax Ave., 720-456-7163, fictionbeer.com

FORMER FUTURE BREWING CO 1290 S. Broadway, 720-441-4253, former-future.com

GOLDSPOT BREWING 4970 Lowell Blvd., 303-955-5657, goldspotbrewing.com

GRANDMA'S HOUSE 1710 S. Broadway, 303-578-6754, grandmasbeerco.com

GREAT DIVIDE BARREL BAR 1812 35th St., 303-296-9460, greatdivide.com

GREAT DIVIDE BREWING COMPANY 2201 Arapahoe St., 303-296-9460, greatdivide.com

HOGSHEAD BREWERY 4460 W. 29th Ave., 303-495-3105, hogsheadbrewery.com

JAGGED MOUNTAIN CRAFT BREWERY 1139 20th St., 720-689-2337, jaggedmountainbrewery.com

LITTLE MACHINE BEER 2924 W. 20th Ave., 303-284-7893, littlemachinebeer.com

LOST HIGHWAY BREWING CO 520 E. Colfax, 720-550-8704, losthighwaybrewing.com

LOWDOWN BREWERY & KITCHEN 800 Lincoln Ave., 720-524-8065, lowdownbrewery.com

MOCKERY BREWING 3501 Delgany St., 303-953-2058, mockerybrewing.com

OUR MUTUAL FRIEND MALT & BREW 2810 Larimer St., 720-722-2810, omfmb.com

PINTS PUB BREWERY & FREEHOUSE 221 W. 13th Ave., 303-534-7543, pintspub.com

PLATT PARK BREWING CO 1875 S. Pearl St., 303-968-6674, plattparkbrewing.com

PROST BREWING 2540 19th St., 303-729-1175, prostbrewing.com

RATIO BEERWORKS 2920 Larimer St., 303-997-8288, ratiobeerworks.com

RENEGADE BREWING 925 W. 9th Ave., 720-401-4089, renegadebrewing.com

RIVER NORTH BREWERY 2401 Blake St., #1, 303-296-2617, rivernorthbrewery.com

ROCK BOTTOM RESTAURANT AND BREWERY 1001 16th St., 303-534-7616, rockbottom.com

ROCK BOTTOM - DENVER INT. AIRPORT 9100 N. Pena Blvd., Concourse C, 303-342-6667, rockbottom.com

SPANGALANG BREWERY 2736 Welton St., 303-297-1276, spangalangbrewery.com

STATION 26 BREWING CO 7045 E. 38th Ave., 303-333-1825, station26brewing.com

STRANGE BREWING 1330 Zuni, Unit M, 720-985-2337, strangebrewingco.com

TRVE BREWING CO 227 Broadway, #101, 303-351-1021, trvebrewing.com

VINE STREET PUB & BREWERY 1700 Vine St., 303-388-2337, mountainsunpub.com

WIT'S END BREWING COMPANY 2505 W. 2nd Ave., #13, 303-459-4379, witsendbrewing.com

WYNKOOP BREWING COMPANY 1634 18th St., 303-297-2700, wynkoop.com

ZEPHYR BREWING 2601 Walnut St., 720-295-9374, zephyrbrewingco.com

Certified Creative Districts

DENVER'S ART DISTRICT ON SANTE FE Santa Fe Dr. & Kalamath St., artdistrictonsantafe.com

RIVER NORTH ART DISTRICT 2400 Curtis St., 303-892-3840, rivernorthart.com

Culinary Activities

BLUE BEAR FARM @ COLORADO CONVENTION CENTER 700 14th St., 203-975-5903, denverconvention.com/about-us/sustainability/blue-bear-farm#

CENTENNIAL TOURS 1525 Yates St., 202-699-1131, centennialstourstours.com

DENVER HANDMADE HOMEMADE MARKET CLUB 734 Santa Fe Dr., denverhhm.wordpress.com

DENVER HONEY COMPANY 3265 Madison St., 303-385-7077, denverhoneycompany.com

DEVIL'S FOOD BAKERY & COOKERY 1020 S. Gaylord St., 303-733-7448, devilsfooddenver.com

GARDEN 3435 Albion St., 303-321-5231, thegarden-parkhill.com

HAMMONDS CANDIES 5735 N. Washington St., 303-333-5588, hammondscandies.com

MARCYK FINE FOODS 770 E. 17th Ave., 303-894-9499, marcykfinefoods.com

THE SOURCE 3350 Brighton Blvd., 720-443-1135, thesourcedenver.com

TENDER BELLY 5140 Ract Ct., #4, 303-305-4360, tenderbelly.com

TRUFFLE CHEESE SHOP 2906 E. 6th Ave., 303-322-7363, denvertruffle.com

Distilleries

BEAR CREEK DISTILLERY 1879 S. Acoma St., 303-955-4638, bearcreekdistillery.com

BLANK AND BOOTH DISTILLING COMPANY 999 Valjejo St., 406-861-7501, blankandbooth.com

LAW'S WHISKEY HOUSE 1420 S. Acoma St., 720-570-1420, lawswhiskeyhouse.com

LEOPOLD BROTHERS 5285 Juliet St., 303-307-1515, leopoldabros.com

MILE HIGH SPIRITS 2201 Lawrence St., 303-296-2226, milehighspiritsllc.com

PROXIMO DISTILLERS, LLC 200 S. Kalamath St., 303-733-3514

RISING SUN DISTILLERY 1330 Zuni St., 303-330-0944, risingsundistillery.com

STRANAHA'S COLORADO WHISKEY 200 S. Kalamath St., 303-296-7440, stranahans.com

Farm & Ranch Activities

COLORADO AQUAPONICS - FLOURISH FARM 4751 York St., 303-246-3750, coloradoaquaponics.com

DAGSTANI & SONS 760 Josephine St., dagstaniandsons.com

DENVER URBAN GARDENS 1031 33rd St., Ste. 100, 303-292-9900, dug.org

FARM YARD URBAN FARM 445 S. Pearl St., 303-733-9207, farmyardcsa.com

GRANATA FARMS 2071 Grape St., 303-321-2735, localharvest.org/granata-farms-M15094

GROWHAUS 4751 York St., 720-515-4751, thegrowhaus.org

HEIRLOOM GARDENS 4460 Winona Ct., 303-956-7203, eatwhereulive.com

LITTLE RAVEN FARMS 4947 Lowell, 720-446-9057, littleravenfarms.wordpress.com

SPROUT CITY FARMS 6700 E. Virginia Ave., 720-319-8126, sproutcityfarms.org

SUNNYSIDE UP FARM 4736 Bryant St., farmsunnysideup.com

URBAN FARM AT STAPLETON 10200 Smith Rd., 303-307-9332, theurbanfarm.org

ZUNI GARDENS 4023 Zuni, 303-800-6072, sites.google.com/site/zunigardens

Farmers' Markets

BROADWAY FARMERS MARKET 23 Lincoln, 303-722-4679, southbroadway.org/broadway_farmers_market

CHERRY CREEK FRESH MARKET 1st & University, 303-442-1847, coloradofreshmarkets.com

CITY PARK ESPLANADE FRESH MARKET E. Colfax Ave. & Columbine St., 303-442-1837, coloradofreshmarkets.com

DENVER BOTANIC GARDENS 1007 York St., 720-865-3501, botanicgardens.org

DENVER OLD SOUTH PEARL FARMER'S MARKET 1500 block of S. Pearl St., 303-242-1032, southpearlstreet.com/farmers-market/

HIGHLAND FARMERS' MARKET 1500 Boulder St., 303-734-0718, denverhighland.org/farmers-market

LOWRY FARMERS' MARKET AT HANGAR 2 7581 E. Academy Blvd., 303-840-0045, hangar2lowry.com/farmers-market

NORTHFIELD FARMERS MARKET I-70 & Quebec, 303-621-8081, sites.google.com/site/sunwebsite1/sustainability/farmers-markets

STAPLETON FOUNDER'S GREEN FARMER'S MARKET E. 29th Ave. & Roslyn St., 303-442-1837, coloradofreshmarkets.com

UNION STATION FARMERS MARKET 1701 Wynkoop St., 800-872-7245, bcfm.org/event/denver-union-station-harvest-market

Farm & Ranch Stays

JEFFERSON FARMS NATURAL FIBERS PACO-VICUNAS 8950 W. Jefferson Ave., 303-870-3056, jeffersonfarms.naturalfibers.com

Historic Places & Districts

PLATTE VALLEY TROLLEY 700 Water St., 303-458-6255, denvertrolley.org

History Museums

BLACK AMERICAN WEST MUSEUM & HERITAGE CENTER 3091 California St., 720-242-7428, blackamericanwestmuseum.org

BYERS-EVANS HOUSE MUSEUM 1310 Bannock St., 303-620-4933, byersevans.housemuseum.org

DENVER MUSEUM OF MINIATURES, DOLLS AND TOYS 1880 Gaylord, 303-322-1053, dmmtdt.org

FOUR MILE HISTORIC PARK 715 S. Forest St., 720-865-0800, fourmilepark.org

HISTORY COLORADO CENTER 1200 Broadway, 303-447-8679, historycoloradocenter.org

MIZEL MUSEUM 400 S. Kearney, 303-394-9993, mizelmuseum.org

MOLLY BROWN HOUSE MUSEUM 1340 Pennsylvania St., 303-832-4092, mollybrown.org

WINGS OVER THE ROCKIES AIR & SPACE MUSEUM 7711 E. Academy Blvd., 303-360-5360, wingmuseum.org

Museums

CHILDREN'S MUSEUM OF DENVER 2121 Children's Museum Dr., 303-433-7444, mychildsmuseum.org

COLORADO SPORTS HALL OF FAME 1701 Mile High Stadium Cir., Ste. 500, 720-258-3888, coloradosports.org

COUNTERTERRORISM EDUCATION LEARNING LAB (CELL) 99 W. 12th Ave., 303-844-4000, thecell.org

DENVER FIREFIGHTERS MUSEUM 1326 Tremont Pl., 303-892-1436, denverfirefightersmuseum.org

DENVER MUSEUM OF NATURE & SCIENCE 2001 Colorado Blvd., 303-370-6000, dmns.org

FEDERAL RESERVE BANK OF KC - DENVER BRANCH, MONEY MUSEUM 1020 16th St., 816-881-2683, kansascityfed.org/moneymuseum

FORNEY MUSEUM OF TRANSPORTATION 4303 Brighton Blvd., 303-297-1113, forneymuseum.org

RED ROCKS AMPHITHEATRE & VISITOR CENTER 18300 W. Alameda Pkwy., 720-865-2494, redrocksonline.com

US MINT 320 W. Colfax Ave., 303-405-4761, usmint.gov/mint_tours

Outdoor Outfitters

MATSCHIE GUIDE SERVICE, LLC, 303-864-0547, matschieguide.com

Wildlife Viewing/Refuges

BLUFF LAKE NATURE CENTER Havana Way, 303-344-0031, blufflakenaturecenter.org

COLORADO PARKS AND WILDLIFE - DENVER WILDLIFE SERVICE CENTER/NE REGION OFFICE 6060 Broadway, 303-291-7227, cpw.state.co.us

OUTDOOR RECREATION INFORMATION CENTER (ORIC) 1416 Platte St., 303-756-3100, oriconline.org

WILD ANIMAL SANCTUARY 1946 Weld County Rd. (WCR) 53, 303-536-0118, wildanimalsanctuary.org

Wine & Wineries

BACCHANALIAN SOCIETY OF DENVER 50 S. Steele St., Ste. 830, 720-253-1818, denverbacchus.com

BALISTRERI VINEYARDS 1946 E. 66th Ave., 303-287-5156, balistrerivine.com

BONACQUISTI WINE COMPANY 4640 Pecos St., Unit I, 303-477-WINE, denverwine.net

COFFEE AT THE POINT TASTING ROOM 710 E. 26th Ave., 303-955-2237, coffeeatthepoint.com

COLORADO CIDER COMPANY 2650 W. 2nd Ave. #10, 303-759-3560, coloradocider.com

COLORADO WINERY ROW 4640 Pecos St., coloradowineryrow.com

INFINITE MONKEY THEOREM 3200 Larimer St., 303-736-8376, theinfinitemonkeytheorem.com

KINGMAN ESTATES WINERY 800 E. 64th Ave., 720-369-3164, kingmanwine.com

MILE HIGH WINERY 2811 Walnut St., 303-296-9463, milehighwinery.com

RYKER'S CELLAR 4640 Pecos St., 720-437-9537, rykerscellars.com

SMALL WONDER FOOD AND WINE 3489 W. 32nd Ave., 303-433-2535, smallwonderfoodandwine.com

SPERO WINERY 3316 W. 64th Ave., 720-519-1506, sperowinery.biz

STEM CIDERS 2811 Walnut St., 720-443-3007, stemciders.com

TEWKSBURY & CO TASTING ROOM 1512 Larimer St., R-14, 303-825-1880, tewksburycompany.com

VERSO CELLARS 300 W. 11th Ave., 303-587-9740, versocellars.com

WILD WOMEN WINE 1660 Champa St., 303-534-0788, wildwomenwinery.com

WINE & WHEY 3559 Larimer St., 303-325-3831, wineandwhey.com

EDGEWATER

Breweries

JOYRIDE BREWING CO 2501 Sheridan Blvd., 720-432-7560, joyridebrewing.com

Farmers' Markets

EDGEWATER FARMERS' MARKET 2401 Sheridan Blvd., 303-235-8300, edgewaterco.com

ENGLEWOOD

Breweries

BREW ON BROADWAY (THE BOB) 3445 S. Broadway, 303-781-5665, thebrewonbroadway.com

CB & POTTS 6575 S. Greenwood Plaza Blvd., 303-770-1982, cbpotts.com

ROCK BOTTOM BREWERY 9627 E. County Line Rd., 303-792-9090, rockbottom.com

Distilleries

DEVIL'S HEAD DISTILLERY, LLC 3296 S. Acoma St., 720-935-0117, devilsheaddistillery.com

Farm & Ranch Activities

BLAZING STAR RANCH 3424 S. Broadway, 303-713-1022, blazingstarranch.com

ENGLEWOOD URBAN FARM 607 W. Dartmouth Ave., 310-409-7094

FORTE FARMS INC. 4021 S. Federal Blvd., 303-789-3845, fortefarmsinc.com

EVERGREEN

LUCKYLURE CHRISTMAS TREES "HOLIDAY ACTIVITY CENTER" 5231 Hwy. 73, 303-674-5777, coloradochristmastrees.com

Farmers' Markets

EVERGREEN FARMER'S MARKET 1240-1262 Bergen Pkwy., 303-477-3900, coloradooutdoormarkets.com

EVERGREEN FARMERS MARKET AT BERGEN PARK Bergen Parkway & Sugar Bush, 303-903-6195, coloradooutdoormarkets.com

Guest & Dude Ranches

BEAR CREEK CABINS 27400 Hwy. 74, 303-674-3442, bearcreekcabins.com

History Museums

HIWAN HOMESTEAD MUSEUM 4208 S. Timbervale Dr., 720-497-7650, jchscolorado.org/museum.html

HUMPHREY MEMORIAL PARK & MUSEUM 620 Soda Creek Rd., 303-674-5429, hmpm.org

Wine & Wineries

CREEKSIDE CELLARS 28036 Hwy. 74, 303-674-5460, creeksidecellars.net

FRONT RANGE WINE TRAIL 28036 Hwy. 74, frontrangewinetrail.com

FEDERAL HEIGHTS

Culinary Activities

HILLTOP GARDENS 9660 N. Federal Blvd., 303-465-2226, hilltopgardening.com

FORT LUPTON

Farm & Ranch Activities

ANDERS FARM 8443 US Hwy. 85, 303-857-6321, facebook.com/pages/Anders-Farm/138514266184151

MY ONE ACRE FARM 4251 Hart St., 303-810-3195, myoneacrefarm.com

Historic Places & Districts

SOUTH PLATTE VALLEY HISTORICAL SOCIETY 2001 Historic Park Way, 303-857-1710, spvhs.org

Wine & Wineries

RIVER GARDEN WINERY 9490 Cnty Rd. 25, 303-304-4064, rivergardenwinery.com

FRANKTOWN

Farm & Ranch Activities

MTH FARM 1382 Flintwood Rd., 303-688-3266, dmtevents.net

SHAMBALAH ALPACA RANCH 7157 E. Park Dr., 303-588-2076, shambalahalpaca.com

TRES AMIGOS RANCH ALPACAS 12000 S. Hwy. 83, 303-688-1713, tresamigosranch.com

State Parks

CASTLEWOOD CANYON STATE PARK 2989 S. Hwy. 83, 303-688-5242, cpw.state.co.us/placestogo/parks/castlewoodcanyon

GOLDEN

Breweries

AC GOLDEN BREWING CO 1301 Ford St., 303-292-3926, acgolden.com

BARRELS & BOTTLES BREWERY 600 12th St., 720-328-3643, barrelsandbottles.com

CANNONBALL CREEK BREWING CO 393 N. Washington Ave., 303-278-0111, cannonballcreekbrewing.com

GOLDEN CITY BREWERY 920 12th St., 303-279-8092, gcbrewery.com

MOUNTAIN TOAD BREWING 900 Washington Ave., 720-638-3244, mountaintoadbrewing.com

Culinary Activities

HONEYBEE KEEP 14020 W. 32nd Ave., 303-248-6677, honeybeekeep.com

Distilleries

GOLDEN MOON DISTILLERY 412 Violet St., 303-993-7174, goldenmoondistillery.com

STATE 38 DISTILLING 400 Corporate Cir., Ste. B, 720-242-7219, state-38.com

Farm & Ranch Activities

TAHA SURI ALPACA RANCH 23109 US Hwy. 40, 303-704-7928, tahaalpacas.com

Farmers' Markets

GOLDEN FARMERS' MARKET 10th Ave. (Golden Library), 303-279-3113, goldenfarmersmarket.org

Historic Places & Districts

BOETTCHER MANSION 900 Colorow Rd., 720-497-7630, co.jefferson.co.us/boettcher

History Museums

ASTOR HOUSE AND CLEAR CREEK HISTORY PARK 822 12th St., 303-278-3557, astorhousemuseum.org

BUFFALO BILL GRAVE AND MUSEUM 987 1/2 Lookout Mountain Rd., 303-526-0744, buffalobill.org

COLORADO RAILROAD MUSEUM 17155 W. 44th Ave., 303-279-4591, coloradorailroadmuseum.org

GOLDEN HISTORY CENTER 923 Tenth St., 303-278-3557, goldenhistory.org

Museums

AMERICAN MOUNTAINEERING MUSEUM 710 10th St., 303-996-2755, mountaineeringmuseum.org

COLORADO SCHOOL OF MINES GEOLOGY MUSEUM 1310 Maple St., 303-273-3815, mines.edu/Geology_Museum

LOOKOUT MOUNTAIN NATURE CENTER 910 Colorow Rd., 720-497-7600, jeffco.us/parks/parks-and-trails/lookout-mountain-nature-center

Outdoor Outfitters

COWBOY CAMP OUTFITTERS, INC., 303-981-4615, cowboycampoutfitters.com

Scenic & Historic Byways

LARIAT LOOP NATIONAL SCENIC BYWAY 987 1/2 Lookout Mountain Rd., lariatloop.org

State Parks

GOLDEN GATE CANYON STATE PARK 92 Crawford Gulch Rd., 303-582-3707, cpw.state.co.us/placestogo/parks/goldengatecanyon

GREENWOOD VILLAGE

Wine & Wineries

INVINTIONS 9608 E. Arapahoe Rd., 303-799-9463, invintionswinery.com

WATER 2 WINE 9608 E. Arapahoe Rd., 303-799-WINE, water2wine.com/dtc

HENDERSON

Farmers' Markets

MILE HIGH FLEA MARKET YEAR-ROUND FARMERS MARKET 7007 E. 88th Ave., 303-289-4656, milehighfleamarket.com

PALOMBO FARMS MARKET 11500 Havana St., 303-287-0134, palombomarket.com

HIGHLANDS RANCH

Breweries

GRIST BREWING CO 9150 Commerce Ctr. Cir., Ste 300, 720-360-4782, gristbrewingcompany.com

THREE FREAKS BREWERY 7140 E. County Line Rd., 720-299-0994, 3freaksbrewery.com

Farm & Ranch Activities

SNOOZING DOGS FARM 3591 Boardwalk Cir., 303-345-7620, snoozingdogs.com

Farmers' Markets

HIGHLANDS RANCH TOWN CENTER FARMERS' MARKET 9288 Dorchester St., 303-887-3276, denverfarmersmarket.com/locations.htm

Horseback Riding

HRCA-BACKCOUNTRY WILDERNESS AREA HORSE PROGRAMS 4800 McArthur Ranch Rd., 303-471-7078, hrcaonline.org/Backcountry/ClassesCampsActivities.aspx

KEENESBURG

Farm & Ranch Activities

UGLY GOAT MILK COMPANY 16420 Cavanaugh Rd., 303-870-3785, uglygoatco.com

LAKEWOOD

Breweries

CAUTION: BREWING COMPANY - WEST 1057 S. Wadsworth Blvd. #60, 970-315-2739, cautionbrewingco.com

GREAT FRONTIER BREWING CO 2010 S. Oak, 303-257-5959, greatfrontierbeer.com

IRONWORKS BREWERY AND PUB 12354 W. Alameda Pkwy., 303-985-5818, ironworkspub.com

Certified Creative Districts

40 WEST ARTS DISTRICT 1560 Teller St., 303-275-3430, 40westarts.org

Farm & Ranch Activities

EVERITT FARMS 9400 W. Alameda Ave., 303-525-1116, everittfarms.com

HARVEST MOUNTAIN FARM GARDENS 1875 Wadsworth Blvd., 720-231-8337, harvestmountainfarmgardens.org

JENSEN'S FLOWER & GARDENS 845 Wadsworth Blvd., 303-237-5545, jensensflowerandgarden.com

Farmers' Markets

BELMAR FRESH MARKET Wadsworth & Alameda, 303-442-1837, coloradofreshmarkets.com

DENVER FEDERAL CENTER FARMERS MARKET 4th St. & Main Ave., 303-236-2836, gsa.gov/dfcfarmersmarket

Outdoor Outfitters

LA GARITA OUTFITTERS, LLC, 303-704-7765, lagaritaoutfitters.com

LARKSPUR

Distilleries

MYSTIC MOUNTAIN DISTILLERY 11505 Spring Valley Rd., 303-663-9375, mysticmtnspirits.com

Farm & Ranch Activities

BUSY BEE FARM 960 Independence Dr., 303-657-5360, busybeefarm.us

DUTCH HERITAGE GARDENS 119010 E. Palmer Divide, 303-660-1196, dhgardens.com

FRUITION FARM 14347 E. Cherry Creek Rd., 970-376-3232, fruitionfarmsdairy.com

LINDEN HILLS ALPACA FARM 12220 Mesa View Rd., 720-380-3267, lindenhillsalpacafarm.com

SOCOLOFSKY FARMS, LLC 5445 Best Rd., 303-663-0083, socolofskyfarms.com

Wine & Wineries

SPRUCE MOUNTAIN MEADERY 1218 Yarnell Dr., 719-351-4909, sprucemountainmeadery.com

LITTLETON

Breweries

38 STATE BREWING CO 8071 S. Broadway, Unit A, 720-638-3678, 38statebrewing.com

BRECKENRIDGE BREWERY FARMHOUSE 2920 Brewery Ln., 303-803-1380, breckbrew.com

LIVING THE DREAM BREWING 12305 Dumont Way, Unit A, 303-284-9585, livingthedreambrewing.com

LOCAVORE BEER WORKS 5950 S. Platte Canyon Rd., 303-309-2896, locavorebeerworks.com

OLD MILL BREWERY AND GRILL 5798 S. Rapp St., 303-797-2433, oldmillbrewery.net

SAINT PATRICKS BREWING CO 2842 W. Bowles Ave., 303-718-7575, saintpatricksbrewing.com

Farmers' Markets

LITTLETON FARMERS' MARKET 7301 S. Santa Fe, 303-887-3276, denverfarmersmarket.com

SOUTHWEST PLAZA FARMERS MARKET 8501 W. Bowles Ave., 303-887-3276, denverfarmersmarket.com

Historic Places & Districts

BARN AT RACCOON CREEK 7301 W. Bowles Ave., 502-727-8881, thebarnatraccooncreek.com

Horseback Riding

AFFORDABLE HORSEBACK RIDING LESSONS C-470 & Ken Caryl, 612-964-6467, corinneleittau.webs.com

AMERICAN SPORT HORSES 7745 N. Moore Rd., 303-346-7493, americansporthorses.net

ENGLISH HORSEBACK RIDING LESSONS 7990 S. Santa Fe Dr., 303-408-6651, legacyquestrians.com

LEGACY EQUESTRIANS 7990 S. Santa Fe Dr., 303-408-6651, legacyquestrians.com

Outdoor Outfitters

TARRYALL OUTFITTERS, 719-838-4004, tarryalloutfitters.com

State Parks

CHATFIELD STATE PARK 11500 N. Roxborough Park Rd., 303-791-7275, cpw.state.co.us/placestogo/parks/chatfield

Wine & Wineries

AVANTI WINERY 9046 W. Bowles Ave., 303-904-7650, avantivinery.com

BLACK ARTS CELLARS 11616 Shaffer Pl., 303-722-0669, blackartscellars.com

LEGACY WINERY AND VINEYARDS 5728 S. Rapp St., 303-798-0196, legacywineryandvineyard.com

VINTNER'S CELLAR WINERY OF LITTLETON 10125 W. San Juan Way, Unit 110, 303-904-8466, vintnerscellar.com

LONE TREE

Breweries

LONE TREE BREWING 8200 Park Meadows Dr., #8222, 303-792-5822, lonetreebrewingco.com

MORRISON

Archaeological Sites

DINOSAUR RIDGE 16831 W. Alameda Pkwy., 303-697-3466, dinoridge.org

Museums

MORRISON NATURAL HISTORY MUSEUM 501 Colorado Hwy. 8, 303-697-1873, mnhm.org

Wine & Wineries

AMBER RIDGE VINEYARDS PO Box 1042, 303-697-7058, amberridgevineyards.com

MOUNTAIN FALLS

Distilleries

BLACK BEAR DISTILLERY 10375 Ute Pass Ave., 719-964-2990, blackbeardistillery.com

NORTHGLENN

Breweries

BEER BY DESIGN BREWERY 1200 E. 112th, Unit 1, beerbydesign.com

Factories/Mine Tours/Gold Panning

CLEAR CREEK PROSPECTING SUPPLY AND GOLD PANNING 1006 W. 104th Ave., 720-502-4984, clearcreekprospecting.com

Farmers' Markets

NORTHGLENN FARMERS' MARKET Northglenn Mall, 970-785-6133, millerfarms.net

PARKER

Breweries

BARNETT & SON BREWING CO 18425 Pony Express Dr. #125, 720-420-0462, barnettandsonbrewing.com

ELK MOUNTAIN BREWING 18921 Plaza Dr., Unit #104, 303-805-2739, elkmountainbrewing.com

HALL BREWING 10970 S. Parker Rd., 303-507-5801, hallbrewingco.com

HALL BREWING CO 8530 Vinegaroon Rd., 303-507-5801, hallbrewingco.com

Farm & Ranch Activities

ALTA VIDA ALPACAS 9535 E. Parker Rd., 303-884-7374, altavidaalpacas.com

BROKEN TRAILS ALPACAS RANCH 9202 Apache Rd., 720-363-9859, facebook.com/Broken-Trails-Alpacas-Ranch-390382444334191

FLAT ACRE FARMS 11321 Dransfeldt Rd., 303-805-1038, flatacresfarm.com

GRANDVIEW SURI ALPACAS 12102 N. 1st St., grandviewsurialpacas.com

PHILLIPS PHARMS 8500 E. Bayou Gulch Rd., 303-783-0610, phillipspharms.com

RICHARDSON'S ROYAL ALPACAS 8712 N. Awl Rd., 303-841-2655, facebook.com/RichardsonsRoyalAlpacas

Farmers' Markets

PARKER FARMERS MARKET Parker Rd. & Main St., 303-621-8081, coloradofarmersmarkets.com/parker-colorado

Horseback Riding

WORTHY RANCH & STABLES, LLC 4241 W. Parker Rd., 303-841-9405, aworthyranhandstables.com

Museums

LINIGER BUILDING AT CU SOUTH DENVER/THE WILD-LIFE EXPERIENCE 10035 Peoria St., 720-488-3300, ucdenver.edu/about/SouthDenver/Pages/default.aspx

VEHICLE VAULT CAR MUSEUM 18301 Lincoln Meadows Pkwy., 303-626-8920, vehiclevaultco.com

Wine & Wineries

PURGATORY CELLARS WINERY 18921 Plaza Dr., Ste. 100, 303-600-8209, purgatorycellarscolorado.com

PINE

Farm & Ranch Stays

ANCHORAGE FARM 12889 S. Parker Ave., 303-838-5430, anchoragefarm.com

State Parks

STAUNTON STATE PARK 12102 S. Elk Creek Rd., 303-816-0912, cpw.state.co.us/placestogo/parks/staunton

ROGGEN

Farm & Ranch Activities

KIOWA VALLEY ORGANICS, INC/GOLDEN WEST FARMS 4680 County Rd. 87, 303-419-8305, kiowavalleyorganics.com

ROXBOROUGH

State Parks

ROXBOROUGH STATE PARK 4751 E. Roxborough Dr., 303-973-3959, cpw.state.co.us/placestogo/parks/roxborough

SEDALIA

Farm & Ranch Activities

SUNRISE RIDGE ALPACAS 4047 Bear Canyon Cir., 281-250-2000, sunriseridgealpacas.com

TRIPLE H RANCH 4098 N. Hwy. 67, 720-733-2672, triplehalpacas.com

Guest & Dude Ranches

LOST VALLEY RANCH 29555 Goose Creek Rd., 303-647-2311, lostvalleyranch.com

Outdoor Outfitters

LOST VALLEY RANCH CORP. 303-647-2311, lostvalleyranch.com

Wine & Wineries

ALLIS RANCH WINERY 901 Allis Ranch Rd., 303-881-1294, allisranchwine.com

SHERIDAN

Breweries

BOGGY DRAW BREWERY & TAPHOUSE 3535 S. Platte River Dr., 720-940-0338, boggydrawing.com

THORNTON

Farm & Ranch Activities

CRAZED CORN FIELD MAZE - COLORADO PUMPKIN PATCH E. 104th Ave. & Riverdale Rd., 720-408-0006, crazedcornfieldmaze.com

HILL'S HARVEST 3225 E. 124th Ave., 303-451-5637, hillsharvest.com

WESTMINSTER

Breweries

BJ'S RESTAURANT AND BREWHOUSE 10446 E. Town Center Dr., 303-398-6444, bjbrewhouse.com

KOKOPELLI BEER CO 8931 Harlan St., 720-840-6835, kokopellibeerco.com

ROCK BOTTOM 14694 Orchard Pkwy., #400, 303-255-1625, rockbottom.com

ROCK BOTTOM 10633 Westminster Blvd., #900, 720-566-0198, rockbottom.com

WESTMINSTER BREWING CO 7655 W. 108th Ave., Unit 600, 303-284-1864, westminsterbrewingco.com

YAK & YETI 8665 N. Sheridan Blvd., 303-426-1976, theyakandyeti.com

Farmers' Markets

ORCHARDS FARMERS' MARKET 14697 Delaware St., Ste. 850, 303-621-8081, theorchardtowncenter.com/go/mallevents.cfm

WESTMINSTER FARMERS MARKET 8800 Sheridan, 303-284-5203, arvadafarmersmarket.com

WHEAT RIDGE

Breweries

BREWERY RICKOLI 4335 Wadsworth, 303-344-8988, breweryrickoli.com

COLORADO PLUS BREW-PUB 6995 W. 38th Ave., 720-353-4853, coloradoplus.net

Culinary Activities

HEINIE'S MARKET 11801 W. 44th Ave., 303-425-9955, heiniesmarket.com

Distilleries

PAT'S BACKCOUNTRY BEVERAGES INC. 8125 W. 48th Ave., 303-431-6980, patscbcb.com

Farm & Ranch Activities

CIRCLE FRESH FARMS 4255 Yarrow St., 303-431-0261

CLEAR CREEK ORGANICS 11100 W. 38th Ave., 720-588-8258, clearcreekorganics.org

HANCE RANCH ALPACAS 11818 W. 52nd Ave., 303-422-4681, alpacas-hanceranch.com

TWO BEAR FARMS 4219 Xenon St., 303-422-3381, twobearfarms.com

Farmers' Markets

WHEAT RIDGE FARMER'S MARKET 4252 Wadsworth Blvd., 303-809-2865, denverfarmersmarket.com

Outdoor Outfitters

COLORADO OUTDOOR SPORTS 720-300-9400, coloradooutdoorsports.com

ROCKY MOUNTAIN RANCHES, LTD. 970-439-1894, rockymountainhunting.com



FRONT RANGE

Events and Festivals

- ▶ Greeley Stampede, *June*
- ▶ Colorado Brewers' Festival (Fort Collins), *June*
- ▶ Boulder Craft Beer Festival, *August*
- ▶ Estes Park Elk Fest, *October*
- ▶ Georgetown Christmas Market, *December*

This Region's Yummies

Natural and organic foods, beer, wine, mead, spirits, cheeses, berries, apples, vegetables and beef

A Sampling of Regional Highlights

Boulder Farmers' Market • Fort Collins Farmers Market • Loveland Farmers Market • hops-to-table beer dinners • brewery, distillery and winery tours • The Kitchen, Bramble and Hare or Blackbelly Market in Boulder • Fish or Restaurant 415 in Fort Collins • foodie-friendly farms • pairings, tours, classes, festivals and events galore, all year long • craft coffee shops • farm dinners • chefs turned farmers • bike-to-brewery tours • an exploding organic and natural foods industry

ALLENSPARK

Guest & Dude Ranches

LANE GUEST RANCH
11957 CO-7,
303-747-2493,
laneguestranch.com

Horseback Riding

ALLENSPARK LIVERY
211 Main St.,
303-747-2551,
sombbrero.com

BELLVUE

Farm & Ranch Activities

MORNING FRESH DAIRY
5821 W. County Rd. 54E,
970-482-5789,
morningfreshdairy.com

RAINDROP RETREAT
6410 Placer Ct.,
970-493-0799,
raindropretreat.com

Guest & Dude Ranches

ARCHER'S POWDRE RIVER RESORT
33021 Poudre Canyon Hwy.,
970-881-2139,
poudreriverresort.com

TIP TOP GUEST RANCH
1300 Tip Top Rd.,
970-484-1215,
tiptopranch.net

State Parks

LORY STATE PARK
708 Lodgepole Dr.,
970-493-1623,
cpw.state.co.us/placestogo/parks/lory

BERTHOUD

Breweries

BERTHOUD BREWING CO
450 8th St., Ste B,
970-670-0744,
berthoudbrewing.com

CITY STAR BREWING
321 Mountain Ave.,
970-532-7827,
citystarbrewing.com

Distilleries

K J WOOD DISTILLERS
403 5th St.,
kjwooddistillers.com

Farm & Ranch Activities

BEE SQUARED APIARIES
1617 White Water Ct.,
970-213-3099,
bethsbees.com

E-MAHO FARM
2401 S. County Rd. 23E,
303-747-6258,
localharvest.org/e-maho-farm-M37521

HERITAGE LAVENDER
4809 Foothills Dr.,
303-514-6504,
heritagelavender.com

LONG SHADOW FARM
101 Bothun Rd.,
970-232-6667,
longshadowfarm.com

MOUNTAIN SKY RANCH
901 S. County Rd. 31,
970-532-2295,
mountainskypacas.com

Wine & Wineries

BLUE MOUNTAIN VINEYARDS
4480 Hoot Owl Dr.,
303-532-6104,
coloradobluemountain.com

BOULDER

Breweries

ASHER BREWING COMPANY
4699 Nautilus Ct., Ste. 104,
303-530-1381,
asherbrewing.com

AVERY BREWING COMPANY
4910 Nautilus Ct.,
303-440-4324,
averybrewing.com

BJ'S RESTAURANT AND BREWERY
1690 28th St.,
303-440-5200,
bjsbrewhouse.com

BOULDER BEER COMPANY
2880 Wilderness Pl.,
303-444-8448,
boulderbeer.com

BRU HANDBUILT ALES & EATS
5290 Arapahoe, Unit I,
720-638-5193,
bruboulder.com

CRYSTAL SPRINGS BREWING CO
876 Sunshine Canyon Dr.,
303-884-5602,
crystalspringsbrewing.com

FATE BREWING COMPANY
1600 38th St.,
303-449-3283,
fatebrewingcompany.com

FINKEL & GARF BREWING CO 5455 Spine Rd.,
720-379-6042,
finkelandgarf.com

J WELLS BREWERY 2516
49th St., 303-396-0384, jwellsbrewery.com

MOUNTAIN SUN PUB AND BREWERY 1535 Pearl St.,
303-546-0886,
mountainsunpub.com

NEW PLANET BREWERY
6560 Odell Pl., Unit D,
303-499-4978,
newplanetbeer.com

OPEN DOOR BREWING CO
630 A 30th St. Ste 401,
720-593-1401,
opendoorbrewco.com

RED STONE MEADERY
4700 Pearl St., Unit 2A,
720-406-1215,
redstonemeadery.com

SANITAS BREWING CO
3550 Frontier Ave.,
303-442-4130,
sanitasbrewing.com

SHINE BREWING CO
2027 13th St.,
303-449-0120,
shineboulder.com

SOUTHERN SUN PUB & BREWERY 627 S. Broadway,
303-543-0886,
mountainsunpub.com

TWISTED PINE BREWING COMPANY
3201 Walnut St., Ste. A,
303-786-9270,
twistedpinebrewing.com

UNDER THE SUN EATERY & TAPHOUSE
627 A- S. Broadway St.,
303-927-6921,
mountainsunpub.com

UPSLOPE BREWING
1898 S. Flatiron Ct.,
303-396-1898,
upslopebrewing.com

UPSLOPE BREWING COMPANY
1501 Lee Hill Rd. #20,
303-960-8494,
upslopebrewing.com

VINDICATION BREWING CO
6880 Winchester Cir., Unit F,
303-530-0642,
kettleandstone.com

VISION QUEST BREWING CO 2510 47th St., Unit A2,
720-446-9387,
walnutbrewery.com

WALNUT BREWERY
1123 Walnut St.,
303-447-1345,
walnutbrewery.com

WEST FLANDERS BREWING
CO 1125 Pearl St.,
303-447-2739,
wfbrews.com

WILD WOODS BREWERY
5460 Conestoga Ct.,
303-484-1465,
wildwoodsbrewery.com

Culinary Activities

BOULDER BREW TOURS
2027 13th St.,
303-522-3236,
boulderbrewtours.com

**LUCKY'S BAKEHOUSE
AND CREAMERY**
3990 Broadway St.,
720-596-4905,
luckysmarket.com/
luckys-bakehouse

Distilleries

BOULDER DISTILLERY
2500 47th St., Unit 10,
303-442-1244,
303vodka.com

GEEK SPIRITS DISTILLERY
6880 Winchester Cir. #D,
303-330-4781,
geekspirits.com

J & L DISTILLERY
4843 Pearl St. #1,
720-400-1907,
jldistilling.com

ROUNDHOUSE DISTILLERY
5311 Western Ave. #180,
303-997-6134,
roundhousespirits.com

VAPOR DISTILLERY
5311 Western Ave. #180,
303-819-5598,
vapordistillery.com

Factories/Mine Tours/Gold Panning

**CELESTIAL
SEASONINGS FREE TOURS**
4600 Sleepytime Dr.,
303-530-5300,
celestialseasonings.com

Farm & Ranch Activities

63RD STREET FARM
3796 N. 63rd St.,
720-938-3059,
63rdstfarm.com

ANNAPURNA COLLECTIVE
Nebo Rd. at 34th Ct.,
323-369-1802, top10fresh.com/reviews/farmer-profiles/4401/4402/profile.htm

BEYOND ORGANIC FARM
5163 Independence Rd.,
303-516-1204,
coloradocsas.info

**BOULDER ALTAN ALMA
ORGANIC FARM**
7150 S. Boulder Rd.,
303-437-1288,
ezsprout.net

BOULDER TUV HA'ARETZ
1527 Cherryvale Rd.,
303-910-8538,
tuvhaaretz.wordpress.com

**COLORADO'S BEST BEEF
COMPANY** 4791 Jay Rd.,
303-449-8632,
naturalbeef.com

COTTONWOOD FARMS
1535 N. 75th St.,
720-890-4766,
cottonwoodfarms.com

**CULTIVA! YOUTH PROJECT
OF GROWING GARDENS**
1630 Hawthorn Ave.,
303-443-9952,
growinggardens.org/
the-cultiva-youth-project

CURE ORGANIC FARM
7416 Valmont Rd.,
303-666-6397,
cureorganicfarm.com

**FLATIRONS
NEIGHBORHOOD FARM**
709 University, 720-438-9246,
flatironsfarm.net/
aboutthefarm

HARLEQUIN'S GARDENS
4795 N. 26th St.,
303-939-9403,
harlequinsgardens.com

HOOT N HOWL FARM
6033 Jay Rd., 303-530-9504,
hootnhowlfarm.com

JACOB SPRINGS FARM
7602 Arapahoe Rd.,
720-201-5725,
[facebook.com/](http://facebook.com/JacobSpringsFarm)
JacobSpringsFarm

**MOUNTAIN FLOWER GOAT
DAIRY** 3240 Broadway,
518-605-8382,
mountainflowerdairy.com

MUNSON FARMS
7355 Valmont Rd.,
303-442-5330,
munsonfarms.com

NEW MOON FARMS
3298 95th St.,
newmoonfarms.com

OXFORD GARDENS
3657 Hazelwood Ct.,
303-817-9676,
oxfordgardensboulder.wordpress.com/about

SAWHILL GRASS FED BEEF
6967 Valmont Rd.,
303-443-1858

**SILVA'S HIGHLANDS:
NATURAL HOMESTEAD**
BEEF 1900 13th St.,
303-818-6564,
allnaturalhomesteadbeef.com

VALMONT FARM
6925 Valmont Rd.,
303-909-7568,
thevalmontfarm.com

**YOUR NEIGHBORHOOD
CHRISTMAS TREE FARM**
4340 N. 13th St.,
303-449-7532,
neighborhoodchristmastreefarm.com

Farmers' Markets

**BOULDER COUNTY
FARMERS MARKET**
1435 Yarmouth Ave., Ste. 102,
303-910-2236,
boulderfarmers.org

**BOULDER FARMERS
MARKET** Central Park,
303-910-2236,
boulderfarmers.org/boulder/boulder.html

**BOULDER FARMERS'
MARKET** 13th St. between
Arapahoe & Canyon,
303-910-2236,
boulderfarmers.org/home.html

Historic Places & Districts

**COLORADO CHAUTAUQUA
NATIONAL HISTORIC
LANDMARK** 900 Baseline Rd.,
303-442-3282,
chautauqua.com

DOWNTOWN BOULDER
1942 Broadway, Ste 301,
303-449-3774,
boulderdowntown.com

Museums

**CU MUSEUM OF NATURAL
HISTORY, UNIVERSITY OF
COLORADO AT BOULDER**
15th & Broadway,
303-492-6892,
cumuseum.colorado.edu

Scenic & Historic Byways

**PEAK TO PEAK SCENIC &
HISTORIC BYWAY**
2440 Pearl St., 303-442-2911,
codot.gov/travel/scenic-byways/north-central/peak-to-peak

Wine & Wineries

AUGUSTINA'S WINERY
4715 N. Broadway, Unit B3,
303-545-4871,
winechick.biz

BOOKCLIFF VINEYARDS
1501 Lee Hill Rd. #17,
303-449-9463,
bookcliffvineyards.com

**REDSTONE MEADERY -
MOUNTAIN HONEY WINE**
4700 Pearl St., Ste. 2A,
720-406-1215,
redstonemeadery.com

SETTEMBRE CELLARS
1501 Lee Hill Dr.,
303-532-1892,
SettembreCellars.com

**WHAT WE LOVE THE
WINERY** 1501 Lee Hill Rd., #14,
303-963-6342,
whatwelove.com

BYERS

Farm & Ranch Activities

EBERT FAMILY FARM
73210 E. 112th Ave.,
303-822-5544,
ebertfarms.com

MAY FARMS
64001 US Hwy. 36,
303-822-5800,
mayfarms.com

**MAYBERRY FARM
ALPACAS**
6889 S. County Rd. 185,
303-822-6955,
mayberryfarmalpacas.com

CENTRAL CITY

Breweries

**DOSTAL ALLEY BREWPUB
AND CASINO**
116 Main St., 303-582-5563,
[dostalalley.net/](http://dostalalley.net/Dostal_Alley.html)
Dostal_Alley.html

Factories/Mine Tours/Gold Panning

HIDEE GOLD MINE
1950 Hidee Mine Rd.,
720-548-0343,
hideegoldmine.com

Historic Places & Districts

CENTRAL CITY OPERA
124 Eureka St.,
303-292-6700,
centralcityopera.org

THOMAS HOUSE MUSEUM
209 Eureka St.,
303-582-5848,
gilpinhistory.org

History Museums

GILPIN HISTORY MUSEUM
228 E. 1st High St.,
303-582-5283,
[gilpinhistory.org/museums/](http://gilpinhistory.org/museums/history_museum.html)
history_museum.html

DACONO

Farm & Ranch Activities

**ROCKY PLAINS
BISON RANCH**
4022 County Rd. 11/York St.,
303-833-3791,
rockyplains.com

DUMONT

Horseback Riding

**ATV TOURS @ MILE HI
RAFTING** 3627 Alvarado Rd.
291, 303-567-0717,
milehirafting.com

EATON

Farm & Ranch Activities

FAGERBERG PRODUCE
17673 WCR 80,
970-834-1353,
fagerbergproduce.com

LEFFLER FAMILY FARMS
37414 County Rd. 29,
970-689-2355,
lefflerfarms.com

SUNRISE SILHOUETTES
14497 CR 76,
970-381-5391,
sunrisesilhouettes.openherd.com

Historic Places & Districts

MYERS BARN CENTENNIAL CELEBRATION
19709 County Rd. 72,
970-396-4851,
facebook.com/Myers100Barn

Outdoor Outfitters

PONDEROSA OUTFITTERS,
970-454-3770,
ponderosaoutfitters.com

ELDORADO SPRINGS

State Parks

ELDORADO CANYON STATE PARK
9 Kneale Rd.,
303-494-3943,
cpw.state.co.us/places/togo/parks/eldoradocanyon

ERIE

Breweries

ECHO BREWING - ERIE
600 Briggs St.,
720-361-2332,
echobrewing.com

INDUSTRIAL REVOLUTION BREWING CO
285 Cheesman St.,
303-828-1200,
industrialrevolutionbrewingcompany.com

Farm & Ranch Activities

ANDERSON FARMS
6728 Weld County Rd. 3 1/4,
303-828-5210,
andersonfarms.com

EAGLE SPIRIT ALPACAS
923 Weld County Rd. 7,
720-890-9777,
esalpacas.com

EDELWEISS ALPACAS, LLC
1598 Old Hwy. 52,
303-932-2816,
edelweissalpaca.com

History Museums

ERIE HISTORICAL SOCIETY - WISE HOMESTEAD MUSEUM
11611 Jasper Rd.,
303-828-4561,
facebook.com/ErieColoradoHistoricalSociety

ESTES PARK

Breweries

ESTES PARK BREWERY
470 Prospect Village Dr.,
970-586-5421,
epbrewery.com

LUMPY BRIDGE BREWING CO
531 S. Saint Vrain Ave.,
812-201-3836

ROCK CUT BREWING CO
390 W. Riverside Dr.,
970-586-7300,
rockcutbrewing.com

Cabins/Cottages

HISTORIC ELKHORN LODGE
600 W. Elkhorn Ave.,
970-586-4416,
ranahanranach.biz

Farm & Ranch Activities

COWPOKE CORNER CORRAL 2166 Colorado Hwy. 66,
970-586-5890,
skhorses.com/Cowpoke.html

SWITZER-LAND PACO VICUNAS
1236 Glacier View Ln.,
970-586-4624,
alpacaland.com

Farmers' Markets

ESTES VALLEY FARMER'S MARKET
1209 Manford Ave.,
303-775-9058,
facebook.com/EstesValleyFarmersMarket

History Museums

ESTES PARK MUSEUM
200 4th St.,
970-586-6256,
estes.org/museum

Horseback Riding

ESTES PARK OUTFITTERS
5229 Little Valley Dr.,
970-215-7064,
estesparkoutfitters.com

GLACIER CREEK STABLES
1000 Bear Lake Rd.,
970-586-3244,
sombbrero.com

JACKSON STABLES
2525 Tunnel Rd.,
970-586-3341,
jacksonstables.com

MORAINES PARK STABLES
1895 Big Thompson Ave.,
970-586-4577,
sombbrero.com

SOMBRERO RANCHES, INC.
1895 Big Thompson Ave.,
970-586-4577,
sombbrero.com

VIVA EXCURSIONS
453 E. Wonderview Ave. #180,
855-544-8482,
vivaexcursions.com

WIND RIVER RANCH
5770 Hwy. 7,
970-586-4212,
windriverranch.com

Museums

ENOS MILLS CABIN
6760 Hwy. 7, 970-382-8174,
enosmills.com

STANLEY MUSEUM
333 Wonderview Ave.,
970-577-1903,
stanleymuseum.com

Outdoor Outfitters

ESTES PARK OUTFITTERS, INC.,
970-215-7064,
estesparkoutfitters.com

Scenic & Historic Byways

TRAIL RIDGE ROAD - ROCKY MOUNTAIN NATIONAL PARK Rocky Mountain National Park,
970-586-1399,
codot.gov/travel/scenic-byways/north-central/trail-ridge-rd

Wine & Wineries

SNOWY PEAKS WINERY
292 Moraine Ave.,
970-586-2099,
snowypeakswinery.com

VALLEY OF THE WIND ESTES PARK TASTING ROOM
120 E. Riverside Dr.,
970-577-8800,
valleyofthewind.com

FIRESTONE

State Parks

ST. VRAIN STATE PARK
3525 State Hwy. 119,
303-678-9402,
cpw.state.co.us/places/togo/parks/stvrain

Wine & Wineries

ROCKY MOUNTAIN WILD CIDER 11455 Count Rd. 17,
303-532-9949,
wildcider.com

FORT COLLINS

Breweries

1933 BREWING CO
4025 S. Mason St., Unit C,
970-377-4107,
1933Brewing.com

BJ'S RESTAURANT AND BREWERY 2670 E. Harmony Rd., 970-282-3700,
bjrestaurants.com

BLACK BOTTLE BREWERY
1611 S. College Ave. #1609,
970-493-2337,
blackbottlebrewery.com

BUDWEISER TOUR CENTER
2351 Busch Dr.,
970-490-4691,
budweisertours.com

CB & POTTS
1427 W. Elizabeth St.,
970-221-1139, cbpotts.com

CB & POTTS
1441 E. Horsetooth Rd.,
970-226-0148, cbpotts.com

COOPERSMITH'S PUB AND BREWING AND BILLIARDS 5
Old Town Sq., 970-498-0483,
coopersmithspub.com

CSU BREWERY - THE RAMSKELLER 8033 Campus Delivery, 970-491-3903, sc.co.lostate.edu/ramskeller.aspx

EQUINOX BREWING
133 Remington St.,
970-484-1368,
equinoxbrewing.com

FORT COLLINS BREWERY
1020 E. Lincoln Ave.,
970-472-1499,
fortcollinsbrewery.com

FREEDOM'S EDGE BREWING CO 224 Linden St.,
970-493-1494,
freedomedgebrewing.com

HORSE & DRAGON BREWING CO
124 Racquette Dr.,
970-631-8038,
horseanddragonbrewing.com

NEW BELGIUM BREWING COMPANY
500 Linden St.,
970-221-0524,
newbelgium.com

ODELL BREWING COMPANY
800 E. Lincoln Ave.,
970-498-9070,
odellbrewing.com

PATEROS CREEK BREWING COMPANY
242 N. College Ave.,
970-484-7222,
pateroscreekbrewing.com

PITCHERS BREWERY & SPORTS SHACK
1100 W. Drake Rd.,
970-493-5374

RALLY KING BREWING, INC.
1727 Holly Way,
970-568-8963,
rallykingbrewing.com

SNOWBANK BREWING
225 N. Lemay Ave.,
970-999-5658, squareup.com/market/snowbank

ZWEI BREWING CO
4612 S. Mason St., Ste. 120,
970-223-2482,
zweibruderbrewing.com

Culinary Activities

BEER AND BIKE TOURS
2414 Stanley Ct.,
970-201-1085,
beerandbiketours.com

COME BACK TO THE TABLE
725 E. Mulberry St.,
970-407-8828,
comebacktothetable.com

COPOCO'S HONEY
2020 N. College Ave.,
970-493-2923,
copocohoney.com

FORTIFIED COLLABORATIONS
526 Sycamore St.,
970-217-8786,
fortifiedcollaborations.com

MOUCO CHEESE COMPANY
1401 Duff Dr., #300,
970-498-0107, mouco.com

Distilleries

COPPERMUSE DISTILLERY
244 N. College Ave., 970-999-6016, coppermuse.com

COYOTE GOLD 6419 Falcon Ridge Ct., 970-227-1455, coyotegold.com

ELEVATION 5003 DISTILLERY
2601 S. Lemay Ave., Unit #8, 970-568-8356, elevation5003.com

FEISTY SPIRITS DISTILLERY 1708 E. Lincoln Ave., 970-444-2386, feistyspirits.com

OLD ELK DISTILLERY 401 W. Mountain Ave., 970-419-7420, blueocean-inc.com

OLD TOWN DISTILLING CO
253 Linden St., 720-220-6384, oldtowndistilling.com

Farm & Ranch Activities

BARTELS FARM & PUMPKIN PATCH 3424 E. Douglas Rd., 970-493-3853, thebartelsfarm.com

BINGHAM HILL FARMS 3924 Bingham Hill Rd., 970-482-2976, binghamhillfarms.com

BLACK ELK OUTFITTERS LTD. PO Box 1277, 970-221-9595, blackelkoutfitters.com

BLUE BARREL FARM 40907 County Rd. 15, 970-484-5836, bluebarrelfarm.blogspot.com

BUSY BEE LAVENDER FARM 1897 McLaughlin Ln., 970-402-9604, facebook.com/pages/Busy-Bee-Lavender-Farm/347431505279222

CRESET FARM
5621 E. County Rd. 52, 970-492-5774, cressetfarm.com

FOSSIL CREEK FARMS
7100 Silver Mist Ln., 970-980-4096, fossilcreekfarmsllc.com

FRANK'S TROUT POND
2912 W. Mulberry St., 970-482-5102

GARDEN SWEET FARM 719 W. Wilcox Ln., 970-310-3805, gardensweet.com

GRASSMERE FARM
10228 County Rd. 80, grassmerefarm.com

GREEN DOG FARM 1807 W. Vine Dr., 970-651-3130, greendogfarmcsa.com

HAPPY HEART FARM 2820 W. Elizabeth St., 970-482-3448, happyheartfarmcsa.com

HAZEL DELL MUSHROOM FARM 3925 E. County Rd. 32 (Carpenter Rd.), 970-226-0978, hazeldellmushrooms.com

HOPE FARMS
1601 N. Shields St., 970-692-9768, hopefarmsfc.com

JODAR FARMS
5100 E. County Rd. 48, 970-391-2825, jodarfarms.com

KITCHELL KRIATIONS ALPACAS & FIBER MARKET
4817 Kitchell Way, 970-484-0736, alpacaanation.com/farmsandbreeders/03_viewfarm.asp?name=11629

LAKERIDGE FARMS
1041 N. Taft Hill Rd., 970-692-1454, lakeridgefarms.org

LAUGHING BUCK FARM
3724 N. County Rd. 13, 970-493-0270, laughingbuckfarm.com

LINDENMEIR FARM
1409 Lindenmeier Rd., lindenmeierfarm.com

MASONVILLE ORCHARD
4545 Cobb Lake Dr., 970-231-6399, masonvilleorchard.com

NATIVE HILL FARM
2100 County Rd. 54G, 970-217-8964, nativehillfarm.com

NORTHERN COLORADO CORN MAZE
2318 S. County Rd. 5, 970-308-5843, nococornmaze.com

OLE DERN FARM
2719 W. County Rd. 54G, 970-481-1449, oledernfarm.com

ON THE VINE AT RICHMOND FARMS
3611 Richmond Dr., 970-443-4011, onthevineatrichmondofarms.com

SOMETHING FROM THE FARM 8020 S. Timberline Rd., 970-221-3276, somethingfromthefarm.com

SPRING KITE FARM 3000 S. Taft Hill Rd., 970-658-0938, springkitefarm.com

SUN FOX FARM 4598 N. County Rd. 13, 970-295-4558, coloradoan.com/csa

SUNSPOT URBAN FARM
1008 Sunset Ave., 970-556-5942, coloradocsas.info/csas/view/Sunspot_Urban_Farm

SUSTAINABLE LIVING ASSOCIATION
201 Linden St., Ste. 204, 970-224-3247, sustainablelivingassociation.org

THE FARM AT LEE MARTINEZ PARK 600 N. Sherwood, 970-221-6665, fcgov.com/recreation/thefarm.php

Farmers' Markets

DRAKE ROAD FARMERS' MARKET 802 W. Drake Rd., 970-218-5521, drakeroadfarmersmarket.com

FORT COLLINS FARMER'S MARKET 810 E. Harmony Rd., 970-495-4889, fortcollinsfm.com

FORT COLLINS WINTER FARMERS MARKET
123 S. Colleget Ave., 940-230-4077, nocofoodcluster.com/fort-collins-winter-farmers-market

LARIMER COUNTY FARMERS' MARKET 200 S. Oak St., 970-498-6000, larimercountyfarmersmarket.colostate.edu

Historic Places & Districts

CACHE LA POUFRE NATIONAL HERITAGE AREA
3745 E. Prospect Rd, Ste. 205, 970-295-4851, poudreheritage.org

Horseback Riding

LAST RESORT EQUESTRIAN CENTER 851 W. County Rd. 70, 970-568-7682, lastresortequestriancenter.com

Museums

BEE FAMILY CENTENNIAL FARM MUSEUM 4320 E. County Rd. 58, 970-482-9168, beefamilyfarm.com

FORT COLLINS MUSEUM OF DISCOVERY 408 Mason Ct., 970-221-6738, fcmofd.org

Scenic & Historic Byways

CACHE LA POUFRE/NORTH PARKSCENIC & HISTORIC BYWAY 3745 E. Prospect Rd., Ste. 105, 970-491-3583, coloradobyways.org

Wildlife Viewing/Refuges

COLORADO PARKS AND WILDLIFE - FORT COLLINS WILDLIFE SERVICE CENTER
317 W. Prospect, 970-472-4300, cpw.state.co.us

ROCKY MOUNTAIN RAPTOR PROGRAM 720 B E. Vine Dr., 970-484-7756, rmp.org

Wine & Wineries

BLUE SKIES WINERY 251 Jefferson St., 970-407-9463, blueskieswinery.com

BRANCH OUT CIDER 207 N. Grant Ave., 970-658-5500, branchoutcider.com/wordpress

CAFE VINO 1200 S. College Ave., 970-212-3399, cafevino.com

COMPASS CIDER
216 N. College Ave., 970-372-1350, compasscider.com

ZEPHYR CELLARS
119 Lincoln Ave., 970-635-0949

FREDERICK

Breweries

ECHO BREWING COMPANY
5969 Iris Parkway, #C, 720-445-5969, echobrewing.com

Farmers' Markets

FREDERICK FARMERS MARKET 105 5th St., 720-382-5513, frederickco.gov

GEORGETOWN

Historic Places & Districts

GEORGETOWN HERITAGE CENTER 809 Taos St., 303-569-0289, georgetowntrust.org

History Museums

HISTORIC GEORGETOWN, INC. - THE HAMILL HOUSE MUSEUM 305 Argentine St., 303-569-2840, historicgeorgetown.org

Museums

HOTEL DE PARIS MUSEUM
409 6th St., 303-569-2311, hoteldeparismuseum.org

Trains

GEORGETOWN LOOP RAILROAD 1520 Argentine St., 888-456-6777, georgetownlooprr.com

GLENDVEY

Guest & Dude Ranches

LARAMIE RIVER DUDE RANCH 25777 County Rd. 103, 970-435-5716, LRRanch.com

RAWAH RANCH 11447 C.R. 103, 970-435-5715, rawahranch.com/contact-us

GREELEY

Breweries

BRIX TAPHOUSE & BREWERY 813 8th St., 970-371-8029, brixtaphouseandbrewery.com

BROKEN PLOW BREWERY
4731 W. 10th St., Unit G, 970-301-4575, brokenplowbrewery.com

CRABTREE BREWING COMPANY 2961 29th St., 970-356-0516, crabtreebrewing.com

PITCHERS BREWERY & SPORTS SHACK 2501 11th Ave., 970-353-3393

WELDWERKS BREWING COMPANY 508 8th Ave., 970-460-6345, weldwerksbrewing.com

WILEY ROOTS BREWING COMPANY 625 3rd St., Unit D, 970-515-7315, wileyrootsbrewing.com

Certified Creative Districts

GREELEY CREATIVE DISTRICT 802 9th St., Ste. 100, greeleycreativedistrict.org

Distilleries

SYNTAX SPIRITS 625 C 3rd St., 970-325-5466, syntaxspirits.com

Farm & Ranch Activities

POPE FARM PRODUCE 6501 W. 28th St., 970-330-5907, popefarms.biz

TIGGES FARM PRODUCE & PUMPKIN PATCH 12404 County Rd. 64 1/2, 970-686-7225, tiggesfarm.com

VON TROTHA-FIRESTIEN FARM AT BRACEWELL 30951 Weld County Rd. 27, 970-686-2338, bracewellfarm.com

Farmers' Markets

GREELEY FARMERS' MARKET AT THE DEPOT 902 7th Ave., 970-350-9783, greeleygov.com/fm

Historic Places & Districts

CENTENNIAL VILLAGE MUSEUM 1475 A St., 970-350-9220, greeleymuseums.com

MISSILE SITE PARK 10611 Colorado 257 Spur, 970-373-8140, co.weld.co.us/Departments/BuildingsandGrounds/MissileSitePark.html

History Museums

COLORADO MODEL RAILROAD MUSEUM 680 10th St., 970-392-2934, cmrm.org

GREELEY HISTORY MUSEUM 714 8th St., 970-350-9220, greeleymuseums.com

MEEKER HOME 1324 9th Ave., 970-350-9220, greeleymuseums.com/meeker-home

Scenic & Historic Byways

PAWNEE PIONEER TRAILS SCENIC & HISTORIC BYWAY 660 O St., 970-353-5004, codot.gov/travel/scenic-byways/northeast/pawnee-pioneer-trails

GROVER

Farm & Ranch Stays

WEST PAWNEE RANCH BED & BREAKFAST 29451 Weld County Rd. 130, 970-895-2482, westpawneeranch.com

HUDSON

Farm & Ranch Activities

MAZZOTTI'S FARM PUMPKIN PATCH 24120 CR 8, 303-536-4089, mazzottifarms.com

WILD WEST MAZE 6876 Weld County Rd. 47, 303-536-9200, wildwestmaze.com

HYGIENE

Farm & Ranch Activities

TOOHEY & SONS FARM Ute Hwy. near 75th St., tooheyandsons.com

IDAHO SPRINGS

Breweries

TOMMY KNOCKER BREWERY AND PUB 1401 Miner St., 303-567-2688, tommyknocker.com

Factories/Mine Tours/Gold Panning

ARGO GOLD MINE AND MILL 2350 Riverside Dr., 303-567-2421, historicargotours.com

Farmers' Markets

IDAHO SPRINGS FARMERS' MARKET Courtney-Ryley-Cooper Park, 720-620-9608, idahospringschambercommerce.com/events/73-farmers-market

History Museums

IDAHO SPRINGS HERITAGE MUSEUM 2060 Miner St., 303-567-4382, historicidahosprings.com

UNDERHILL MUSEUM 2060 Miner St., 303-567-4382, historicidahosprings.com/museums

Horseback Riding

A&A HISTORICAL TRAILS STABLES 188 Alpes Hill Rd., 303-567-4808, aastables.com

AVA - COLORADO RAFTING & ZIPLINE 431 CO 103, 970-423-7031, coloradorafting.net

VAN EDEN RANCH 3001 Van Eden Rd., 303-567-2566, vanedenranchretreat.com

Hot Springs

INDIAN SPRINGS RESORT 302 Soda Creek Rd., 303-989-6666, indianhotsprings.com

Outdoor Outfitters

TURNER GUIDE SERVICE, 303-818-3982, rmbga.com

Scenic & Historic Byways

MOUNT EVANS SCENIC & HISTORIC BYWAY, 303-567-4660, coloradobyways.org

JOHNSTOWN

Farm & Ranch Activities

SAUER FAMILY BEEF 6681 County Rd. 50, 970-587-2112, sauerfamilybeef.com

KERSEY

Farm & Ranch Activities

CROFT FAMILY FARM 28609 County Rd. 57 1/2, 970-356-6166, croftfamilyfarm.com

MONROE ORGANIC FARMS, LLC 25525 WCR 48, 970-284-7941, monroefarm.com

LA SALLE

Farm & Ranch Activities

FRITZLER'S SWEET CORN MAIZE AND GIANT PUMPKIN PATCH 20861 County Rd. 33, 970-737-2129, fritzlermaze.com

HIGH ALTITUDE ORGANICS 25572 Weld County Rd. 32, 970-284-7889, highaltitudeorganics.com

STROHAUER FARMS 201 N. 1st St., 970-284-6260, strohauerfarms.com

LAFAYETTE

Breweries

FRONT RANGE BREWING CO 400 W. S. Boulder Rd., 303-339-0767, frontrangebrewingcompany.com

LIQUID MECHANICS BREWING CO 297 US 287, 720-550-7813, liquidmechanicsbrewing.com

ODD13 BREWING 301 E. Simpson St., 303-997-4146, odd13brewing.com

POST BREWING CO 105 W. Emma St., 303-593-2066, postbrewing.com

Farm & Ranch Activities

FATHER EARTH ORGANIC FARM 8881 Elgin Dr., 303-494-4500, fatherearthorganicfarm.com

ISABELLE FARM STAND 1640 W. Baseline Rd., 303-817-6824, isabellefarm.com

NORTH FIELD FARM Nyland Way, 720-515-5287, northfieldfarm.org

SHANNON RED BARN FARM 1341 95th St., shannonredbarnfarm.com

THREE LEAF FARM 445 S. 112th St., 720-334-4724, threeleafarm.com

Farmers' Markets

JAX FARMER'S MARKET 400 W. S. Boulder Rd., 303-902-2451, farmersmarketlouis.com

History Museums

LAFAYETTE MINERS MUSEUM 108 E. Simpson St., 303-665-7030, cityoflafayette.com

Museums

WOW! CHILDREN'S MUSEUM 110 N. Harrison Ave., 303-604-2424, wowchildrensmuseum.org

LAPORTE

Farm & Ranch Activities

GAIA'S FARM AND GARDENS 4328 W. County Rd. 54g, 970-817-2186, gaiascsa.com

Farm & Ranch Stays

SHANGRI-LA INN AT GAIA'S FARM & GARDENS 4328 West Co. 54g, 970-817-2196, gaiascsa.com

Wine & Wineries

TEN BEARS WINERY 5114 County Rd. 23E, 970-566-4043, tenbearswinery.com

LIVERMORE

Farm & Ranch Activities

RABBIT CREEK EMU RANCH 2051 County Rd. 82E, 970-493-9262, rabbitcreekemu.com

Guest & Dude Ranches

CHEROKEE PARK RANCH 436 Cherokee Hills Dr., 970-493-6522, cherokeeparkranch.com

Outdoor Outfitters

COMANCHE WILDERNESS OUTFITTERS, INC., 970-223-5330

LONGMONT

Breweries

300 SUNS BREWING 335 1st Ave., Unit C, 720-442-8292, 300sunsbrewing.com

GROSSEN BART BREWERY
1025 Delaware Ave., 214-770-9847, grossenbart.com

LEFT HAND BREWING CO
1265 Boston Ave., 303-772-0258, lefthandbrewing.com

LONGS PEAK PUB & TAPHOUSE
600 Longs Peak Ave., 303-651-7885, mountainsunpub.com

OSKAR BLUES LONGMONT
1800 Pike Rd., Unit B, 303-776-1914, oskarblues.com

PUMPHOUSE BREWERY
540 Main St., 303-702-0881, pumphousebrewery.com

SHOES AND BREWS
63 S. Pratt Parkway, Unit B, 720-340-4290, shoesandbrews.com

SKEYE BREWING
900 S. Hover Rd., 303-774-7698, skeyebrewing.com

WIBBY BREWING COMPANY
209 Emery St., 303-776-4594, wibbybrewing.com

Certified Creative Districts

DOWNTOWN LONGMONT CREATIVE DISTRICT
528 Main St., 303-651-8484, downtownlongmont.com/arts-and-entertainment

Culinary Activities

ART OF CHEESE
505 Weaver Park Rd., Unit E, 303-579-9537, theartofcheese.com

BLACK CAT FARM
5093 Nelson Rd., 303-717-6836, blackcatboulder.com

CHEESE IMPORTERS
103 Main St., 303-772-9599, cheeseimporters.com

CHEESEMAKING CLASSES
505 Weaver Park Rd., Ste. E, 303-579-9537, theartofcheese.com

FIONA'S NATURAL FOODS
825 Delaware Ave., 303-651-9056, fionasnaturalfoods.com

FRESH HERB COMPANY
4114 Oxford Rd., 303-449-5994, thefreshherbco.com

GARDEN TO TABLE
358 Main St., Ste. 7, 303-564-0133, growefoundation.org

GROWE FOUNDATION
357 Main St., Ste. 7, 303-564-0133, growefoundation.org

HAYSTACK MOUNTAIN GOAT DAIRY
1121 Colorado Ave., 720-494-8714, haystackgoatcheese.com

ZWECK'S FRESH VEGE-TABLES & FLOWERS
10901 Airport Rd., 303-776-1171, zwecksfresh.com

Distilleries

ANVIL DISTILLING
117 S. Sunset St., 720-600-5103, anvildistillery.com

BLACK CANYON DISTILLERY
13710 Deere Ct., 720-204-1909, blackcanyondistillery.com

STILL CELLARS, A DISTILLERY AND ARTHOUSE
1115 Colorado Ave., Ste. C, 720-204-6064, stillcellars.com

TESOURO DISTILLERY
105 S. Sunset St., Ste. A, tesourodistillery.com

Farm & Ranch Activities

ASPEN MOON FARM
7927 Hygiene Rd., 303-684-6848, aspenmoonfarm.com

BOULDER FAMILY FARMS
12301 N. 63rd St., 303-956-5059, coloradocsas.info/csas/view/Boulder_Family_Farms

COLORADO AROMATICS FARM
340 Lashley St., Unit 220, 303-651-2062, coloradoaromatics.com

DEW FARMS
PO Box 553, 720-300-7751, dewfarms.net

DHARMA FARM, LLC
13726 County Rd. 3, 303-834-2590, facebook.com/pages/The-Dharma-Farm-LLC/100723293306216

FROG BELLY FARM
5255 Rogers Rd., 303-772-7802, frogbellyfarm.com

GOODWIN GARLIC
11277 N. 66th St., 720-378-6496

H & J FARMS
6758 WCR 26, 303-775-0405, handjfarm.com

LONGMONT DAIRY FARM INC.
920 Coffman St., 303-776-8466, longmontdairy.com

OLLIN FARMS
8627 N. 95th St., 303-717-0586, ollinfarms.com

PACHAMAMA FARM & WELLNESS
10771 N. 49th St., 303-776-1924, pachamamafarm.com

PASTURES OF PLENTY
4039 Ogallala Rd., 303-440-7103, pasturesofplentyfarm.com

RED WAGON ORGANIC FARM
7694 N. 63rd St., 303-949-0285, redwagonorganicfarm.com

ROCKY MOUNTAIN PUMPKIN RANCH/FULL CIRCLE FARMS
9057 Ute Hwy., 303-684-0087, rockymtnpumpkinranch.com

XANADU FARM ALPACAS
7641 Xanadu Farm Dr., 303-902-1741, xanadualpacas.com

YA YA FARM & ORCHARD
6914 Ute Hwy., 303-485-5582, yayafarmandorchard.com

Farmers' Markets

LONGMONT FARMERS MARKET
Boulder County Fairgrounds, boulderfarmers.org

Museums

LONGMONT MUSEUM
400 Quail Rd., 303-651-8374, longmontcolorado.gov/museum

Outdoor Outfitters

SOMBRETO RANCHES, INC.
303-442-0258, sombretoro.com

Wine & Wineries

STONEBRIDGE FARM WINERY
5169 Ute Hwy., 303-823-0975, stonebridgefarmcsa.com

LOUISVILLE

Breweries

CRYSTAL SPRINGS BREWING CO
657 S. Taylor Ave., 303-665-8888, crystalspringsbrewing.com

GRAVITY BREWING
1150 Pine St., Unit B, 303-544-0746, thegravitybrewing.com

TWELVE DEGREE
820 Main St., 720-638-1623, twelvedegree.com

Farmers' Markets

LOUISVILLE FARMERS MARKET
824 Front St., 303-902-2451, farmersmarketlouis.com

LOVELAND

Breweries

BIG BEAVER BREWING CO
2707 W. Eisenhower Blvd., 970-818-6064, bigbeaverbrew.com

BIG THOMPSON BREWERY
114 E. 15th St., 970-619-8138, lovelandbrewery.com

BUCKHORN BREWERS
4229 W. Eisenhower Blvd., 970-980-8688, buckhornbrewers.com

CROW HOP BREWING
217 E. 3rd St., 970-633-0643, crowhopbrewing.com

GRIMM BROTHERS
623 Denver Ave., 970-624-6045, grimmbrosbrewhouse.com

LOVELAND ALEWORKS
118 W. 4th St., 970-405-7465, lovelandaleworks.com

ROCK BOTTOM BREWERY
6025 Sky Pond Dr., 970-622-2077, rockbottom.com

VERBOTEN BREWING
1550 Taurus Ct., 970-755-7371, verbotenbrewing.com

Culinary Activities

NOCO SHORT BUS TOURS
6025 Sky Pond Dr., 720-515-0151, nocoshortbus.com

PAPA JOE'S LOCAL HONEY
4855 W. Eisenhower Blvd., #A, 970-663-2825, facebook.com/PapaJoesLocalHoney

Distilleries

DANCING PINES DISTILLERY
1527 Taurus Ct., 970-635-3426, dancingpinesdistillery.com

SPRING44 DISTILLING, INC.
505 W. 66th St., 970-414-0744, spring44.com

Farm & Ranch Activities

ABOVE AND BEYOND ORGANICS
6715 W. Hwy. 34, 970-622-9917, localharvest.org/above-and-beyond-organics-M44128

EDEN VALLEY FARM
6263 N. County Rd. 29, 970-667-1770, eden-valley.org/farm

EWEL BET RANCH
1850 E. Hwy. 60, 970-635-2379, ewelbetranch.com

HEART J CENTER FOR EXPERIENTIAL LEARNING
2939 N. County Rd. 31D, 970-690-4221, heartjcenter.org

INTEGRITY FARMS
2880 E. Hwy. 402, 970-670-0763, facebook.com/IntegrityFarms

NAPPA VALLEY LAMB COMPANY/ROCKY MOUNTAIN WOOLY WEEDERS
4925 Swainsona Dr., 970-663-1396, woolyweeders.com

OSBORN FARM
1230 S. Boise Ave., 970-541-1212, osbornfarm.com

RIDGE VALLEY ALPACA RANCH
6921 Ridge Valley Ct., 970-669-0043, zippityzoobarnyard.com

ROCKY PLAINS BISON RANCH
207 W. Washington Ave., 970-667-3112, rockyplains.com

SCOFIELD FRUITS, LCC
1821 W. Eisenhower Blvd., 970-622-8228, scofieldfruits.com

STARGAZER RANCH
3800 Saulcy Ct., 970-635-2322, alpaca.net

SUNRISE RANCH
100 Sunrise Ranch Rd., 970-679-4200, sunriseranch.org

ZIPPITY ZOO BARNYARD GOURMET MUSHROOMS/RIDGE VALLEY ALPACA RANCH
6921 Ridge Valley Ct., 970-231-6444, zippityzoobarnyard.com

Farmers' Markets

CITY OF LOVELAND FARMERS' MARKET
700 S. Railroad Ave., 970-962-2432, cityofloveland.org/farmersmarket.org

LOVELAND FARMER'S MARKET
3133 N. Garfield St., 970-495-4889, fortcollinsfm.com

LOVELAND FARMERS MARKET 700 S. Railroad Ave., 970-962-2432, [facebook.com/CityofLovelandFarmersMarket?_rd=](https://www.facebook.com/CityofLovelandFarmersMarket?_rd=)

Guest & Dude Ranches

ELLIS RANCH 2331 Ellis Ranch Ln., 970-593-9570, [ellisrancheventcenter.com](https://www.ellisrancheventcenter.com)

SYLVAN DALE GUEST RANCH 2939 N. County Rd. 31D, 970-667-3915, [sylvandale.com](https://www.sylvandale.com)

Historic Places & Districts

RIALTO THEATER 228 E. 4th St., 970-962-2120, ci.loveland.co.us/index.aspx?page=118

Museums

TIMBERLANE FARM MUSEUM 2306 E. 1st St., 970-663-7348, [timberlanefarmmuseum.org](https://www.timberlanefarmmuseum.org)

Outdoor Outfitters

COLORADO ELK OUTFITTER, LLC, 970-481-4354, [coloradoelkoutfitter.com](https://www.coloradoelkoutfitter.com)

State Parks

BOYD LAKE STATE PARK 3720 N. County Rd. 11-C, 970-669-1739, cpw.state.co.us/placestogo/parks/boydlake

Wine & Wineries

CLIMB HARD CIDER CO 2707 W. Eisenhower Blvd., Unit 3, 970-744-6891, [climbhardcider.com](https://www.climbhardcider.com)

SWEETHEART CITY WINES 6295 Bluff Ln., 970-214-3948, [sweetheartcitywines.com](https://www.sweetheartcitywines.com)

LYONS

Breweries

OSKAR BLUES LYONS 303 Main St., 303-823-6685, [oskarblues.com](https://www.oskarblues.com)

Culinary Activities

ST. VRAIN MARKET DELI & BAKERY 455 Main St., 303-823-5225, [stvrainmarket.com](https://www.stvrainmarket.com)

Distilleries

SPIRIT HOUND DISTILLERS 4196 Ute Hwy., 303-823-5696, [spirithounddistillers.com](https://www.spirithounddistillers.com)

Farm & Ranch Activities

APPLE VALLEY FARM-STEAD 416 Apple Valley Rd., 303-823-6875, [applevalleyfarmstead.com](https://www.applevalleyfarmstead.com)

LYONS FARMETTE 4121 Ute Hwy., 303-746-6266, [lyonsfarmette.com](https://www.lyonsfarmette.com)

Horseback Riding

PEACEFUL VALLEY RESORT & CONFERENCE CENTER 475 Peaceful Valley Rd., 303-747-2881, [peacefulvalley.com](https://www.peacefulvalley.com)

Wine & Wineries

CIATANO'S VINEYARDS 16858 N. Saint Vrain Dr., 303-823-5011, [ciatanowinery.com](https://www.ciatanowinery.com)

MILLIKEN

Farm & Ranch Activities

COLORADO GRATITUDE FARM, LLC PO Box 288, 970-227-4834

SPOMER BISON RANCH 23675 County Rd. 27 1/2, 970-381-2880, [redbarnbison.com](https://www.redbarnbison.com)

NEDERLAND

Breweries

VERY NICE BREWING COMPANY 20 Lakeview Dr., #112, 303-258-3770, [verynicebrewing.com](https://www.verynicebrewing.com)

WILD MOUNTAIN SMOKEHOUSE AND BREWERY 70 E. 1st St., 303-258-9453, [wildmountainsb.com](https://www.wildmountainsb.com)

Farm & Ranch Activities

B BAR S RANCH, INC. 282 Twin Sisters Rd., 303-442-1995, [bbarsranch.com](https://www.bbarsranch.com)

Horseback Riding

SUNDANCE LODGE AND STABLES 23942 Hwy. 119, 303-258-0804, [sundance-lodge.com](https://www.sundance-lodge.com)

NIWOT

Breweries

BOOTSTRAP BREWING 6778 N. 79th St., 303-652-4186, [bootstrapbrewing.com](https://www.bootstrapbrewing.com)

POWDER KEG BREWING 101 2nd Ave., 303-579-8071, [powderkegbrewingcompany.com](https://www.powderkegbrewingcompany.com)

Farm & Ranch Activities

KILT FARM 6500 E. Dry Creek Pkwy., 970-846-6233, [kiltfarm.com](https://www.kiltfarm.com)

SHEPHERD VALLEY FARM 6500 W. Dry Creek Pkwy., 303-499-2175, [everybody-eats.org](https://www.everybody-eats.org)

Farmers' Markets

NIWOT FARMERS' MARKET 7980 Niwot Rd., 303-499-2494, nfmf.org/co/niwot/21002722.html

Wine & Wineries

MEDOVINA PO Box 629, 303-845-3090, [medovina.com](https://www.medovina.com)

PIERCE

Farm & Ranch Activities

HUMMIN' & GRINNIN' ALPACAS 15603 Weld County Rd. 86, 970-834-2609, [coloradoalpaca.com](https://www.coloradoalpaca.com)

PLATTEVILLE

Farm & Ranch Activities

2 R'S FARM 19361 Hwy. 60, 970-737-2689, [american-towns.com/co/platteville/organization/2-r-s-farm](https://www.american-towns.com/co/platteville/organization/2-r-s-farm)

ARROWHEAD DAHLIAS 12217 WCR 36, 970-785-6014, [arrowheaddahlias.com](https://www.arrowheaddahlias.com)

MORNING FRESH FARMS 15121 County Rd. 32, 970-785-2889, [morningfresh.com](https://www.morningfresh.com)

Farmers' Markets

MILLER FARMS 13912 CR 19, 970-785-6133, [millerfarms.net](https://www.millerfarms.net)

Museums

FORT VASQUEZ MUSEUM 13412 US Hwy. 85, 970-785-2832, [historycolorado.org/museums/fort-vasquez-museum](https://www.historycolorado.org/museums/fort-vasquez-museum)

RED FEATHER LAKES

Guest & Dude Ranches

SUNDANCE TRAIL GUEST RANCH 17931 Red Feather Lakes Rd., 970-224-1222, [sundancetrail.com](https://www.sundancetrail.com)

Horseback Riding

BEAVER MEADOWS STABLES 100 Marmot Dr., Unit 15, 970-232-8326, [beavermeadowstables.com](https://www.beavermeadowstables.com)

SEVERANCE

Wine & Wineries

HUNTERS MOON MEADERY 404 Immigrant Trail, 970-302-3183, [huntersmoonmeadery.com](https://www.huntersmoonmeadery.com)

SILVER PLUME

Culinary Activities

DRAM APOTHECARY 1010 Main St., 720-608-0063, [dramapothecary.com](https://www.dramapothecary.com)

STRASBURG

Farm & Ranch Activities

PRAIRIE NATURAL LAMB 6447 S. Coutny Rd. 157, 303-622-9498, [prairienaturallamb.com](https://www.prairienaturallamb.com)

VIRGINIA DALE

Guest & Dude Ranches

TWO BARS SEVEN GUEST RANCH Hwy. 287 on CO/WY state line, 307-742-6072, [twobarssevenranch.com](https://www.twobarssevenranch.com)

WELLINGTON

Farm & Ranch Activities

GRANT FARMS 12155 N. County Rd. 15, 970-568-7654, [grantfarms.com](https://www.grantfarms.com)

HARVEST FARM (PIZZA FARM) 4240 E. County Rd. 66, 970-568-9803, [harvesfarm.net/pizza-farm](https://www.harvesfarm.net/pizza-farm)

LAMM RANCH, LLC 10205 N. County Rd. 13, 970-568-7029, [facebook.com/lammranch/info](https://www.facebook.com/lammranch/info)

POWERS ALPACAS 11021 N. County Rd. 3, 970-568-7866, [powersalpacas.com](https://www.powersalpacas.com)

RASPBERRY HILL FARM 13350 N. Country Rd. 15, 970-568-7424, [raspberrhillfarm.com](https://www.raspberrhillfarm.com)

SIX DOG FARMS 12155 NCR 15, 970-970-9770, [sixdogfarms.com](https://www.sixdogfarms.com)

WINDSOR

Breweries

HIGH HOPS BREWERY 6461 Hwy. 392, 970-686-9771, [highhopsbrewery.com](https://www.highhopsbrewery.com)

Farm & Ranch Activities

BLUE SKY FARM P.O. Box 368, 970-222-7147, [blueskyfarmcolorado.com](https://www.blueskyfarmcolorado.com)

CHAPMANS PRODUCE 31985 WCR 17, 970-686-2324, [facebook.com/ChapmansProduce](https://www.facebook.com/ChapmansProduce)

COZY COW DAIRY & LONGVIEW CREAMERY 28607 County Rd. 17, 970-686-6960, [cozycows.com](https://www.cozycows.com)

WINDSOR CHRISTMAS TREE FARM 33741 State Hwy. 257, 970-686-5253, [windsortrees.com](https://www.windsortrees.com)

WINDSOR DAIRY 6427 County Rd. 68.5, 970-481-1536, [windsordairy.com](https://www.windsordairy.com)

Farmers' Markets

WINDSOR FARMERS' MARKET 5th & Main Sts., 970-304-6535, [windsorgov.com/index.aspx?NID=803](https://www.windsorgov.com/index.aspx?NID=803)

NORTHEAST



Events and Festivals

- ▶ Wray Greater Prairie-Chicken Viewing, *April*
- ▶ Kit Carson Pro Rodeo (Burlington), *July*
- ▶ Pedal the Plains, *September*
- ▶ Mennonite Relief Sale, *October*

This Region's Yummies

Beef, lamb, deer, poultry, game birds and bison

A Sampling of Regional Highlights

Homemade pie from Mom's Kitchen Cafe in Otis • county fairs regionwide • roadside farm stands • Claremont Inn & Winery in Stratton • Elizabeth Farmers Market • Dutch Oven Smokehouse and Steak Co. in Haxton • dutch-oven cook-offs

AGATE

Farm & Ranch Activities

ONE TREE ALPACA RANCH
36101 County Rd. 162,
303-358-5692

TWO IN TENTS FARM 35635
County Rd. 160, 720-833-8795,
[tvoointents.blogspot.com](http://twointents.blogspot.com)

AROYA

Historic Places & Districts

AROYA COMMUNITY S. of SH 40/287 & primarily E. of SH 94, north of the RR right-of-way, 719-740-0106, ourjourney.info/MyJourneyDestinations/OffTheBeatenTrail

ARRIBA

Historic Places & Districts

ARRIBA NO MAN'S LAND
Grant St. & Colorado Ave.,
719-740-0106, ourjourney.info/MyJourneyDestinations/OffTheBeatenTrail

History Museums

ARRIBA MUSEUM 711 Front St., 719-768-3371, ourjourney.info/MyJourneyDestinations/ArribaMuseum.asp

BETHUNE

Horseback Riding

HIDE-AWAY AT CAMERON LANE, INC. 38928 Hwy. 24, 719-346-7623, hideawayatcameronlane.com/index.html

BRUSH

Farm & Ranch Activities

BRUSH FARMERS MARKET
1302 W. Edison St., 970-842-2666, nfm.org/co/brush/1004029.html

JUST WHAT GROWS GARDENS 25641 County Rd. T.9, 979-370-1712, facebook.com/pages/Just-What-Grows-Gardens-owner-Stacey-Poland/181178215266172

History Museums

BRUSH AREA MUSEUM AND CULTURAL CENTER
314 S. Clayton St., 970-842-5280, brushcolo.com/Pages/aboutPages/museum.html

Wildlife Viewing/Refuges

COLORADO PARKS AND WILDLIFE - BRUSH WILDLIFE SERVICE CENTER
122 E. Edison, 970-842-6300,
cpw.state.co.us

BURLINGTON

Historic Places & Districts

KIT CARSON COUNTY CAROUSEL & MUSEUM 815 15th St., 719-348-5562, kitcarsoncountycarousel.com

Museums

OLD TOWN MUSEUM COMPLEX - BURLINGTON
420 S. 14th St., 719-346-7382,
burlingtoncolo.com/oldtown

CHEYENNE WELLS

Museums

CHEYENNE WELLS OLD JAIL MUSEUM 85 W. 2nd St., 719-767-5170, ourjourney.info/MyJourneyDestinations/CheyenneCountyMuseum.asp

MOUNTAIN STATES TELEPHONE AND TELEGRAPH MUSEUM 60 S. 1st St., 719-767-5865, ourjourney.info/MyJourneyDestinations/TelegraphMuseum.asp

ELIZABETH

Culinary Activities

ROSE'S CREAMERY 34191
Columbine Trail W., 303-646-6469, rosescreamery.com/index.html

Farm & Ranch Activities

ECOTOURISM AT ALPACA RANCH 5704 Canyon Trail, 303-646-1320,
elzorrocolorado.com

EL ZORRO COLORADO ALPACAS 5704 Canyon Trail, 303-646-1320,
elzorrocolorado.com

FALKOR RANCH 5600
County Rd. 124, 303-646-4907,
falkorranch.com

GOLDYN RAE ALPACAS
PO Box 2004, 303-819-8001,
goldyn-rae-alpacas.com

HOLLY ACRES NURSERY AND GARDEN CENTER
5403 Hwy. 86, 303-646-8868,
hollyacresnursery.com

KAUFMAN FARMS 6435 Arrowhead Trail, 303-646-4724

LAZY DAZE RANCH 2550
Windmill Cir., 303-646-9452,
lazydazeranch.com

RANCHO ALAMOGORDO 886
Ponderosa Ln., 303-795-6957,
ranchoalamogordoalpacas.com

ROCKY MOUNTAIN ALPACAS 2253 Arabian Trail, 720-270-4250,
rockymtnalpacas.com

SILVER J RANCH ALPACAS
4451 Hwy. 66, 303-910-5021,
silverjranch.com

Historic Places & Districts

ELIZABETH HISTORIC MAIN STREET Main St. south of SH 86, 303-646-4166, ourjourney.info/MyJourneyDestinations/OffTheBeatenTrail/

FLAGLER

Historic Places & Districts

FLAGLER HOSPITAL MUSEUM & HAL BORLAND ROOM
311 Main Ave., 719-765-4571,
ourjourney.info/MyJourneyDestinations/FlaglerHospital.asp

History Museums

SECOND CENTRAL SCHOOL MUSEUM 404 4th St., 719-765-4571, ourjourney.info/MyJourneyDestinations/SecondCentralSchool.asp

Outdoor Outfitters

LAKEVIEW EAST LODGE,
719-342-1173,
doylepam77.wix.com/lodge

FORT MORGAN

Farmers' Markets

FORT MORGAN FARMERS' MARKET Beaver Ave. between Main & State St., 970-542-3542

History Museums

FORT MORGAN MUSEUM
414 Main St., 970-542-4010,
cityoffortmorgan.com/index.aspx?nid=238

Horseback Riding

LLOYD COX CUTTING HORSES 17851 County Rd. L, 970-371-1463,
lloydcoxcuttinghorses.com

Wine & Wineries

BIJOU CREEK VINEYARDS 18969 County Rd. 11,
bijoucreekwine.com

GENOA

Farm & Ranch Activities

HEART ROCK BISON 36285 County Rd. 3T, 719-763-2439,
heartrockbison.com

HAXTUN

Farm & Ranch Activities

WISDOM'S NATURAL POULTRY FARMS 125 S. Miller Ave., 970-774-7492,
wisdomsnaturalpoultry.com

HOLYOKE

Farm & Ranch Activities

AMAZING PUMPKINS & MORE 6 miles S. on 385, 3 1/2 miles E. on CR10, 970-580-2707,
amazingpumpkinsandmore.com

LENZ FAMILY FARMS 29220 County Rd. 54, 970-332-5499,
lenzfamilysfarms.com

NEWMAN ADVENTURES 2482 County Rd. 23, 970-520-3916,
newmanadventures.net

Farm & Ranch Stays

JOY'S COZY COTTAGE 18701 Hwy. 385, 970-854-3308,
phillipscountyco.org/HuntingTourism.htm

HUGO

Historic Places & Districts

HUGO CCC CAMP Just west of Hugo, 719-740-0106,
ourjourney.info/MyJourneyDestinations/OffTheBeatenTrail

History Museums

LINCOLN COUNTY'S HEDLUND HOUSE MUSEUM 617 3rd Ave., 719-740-0106,
ourjourney.info/MyJourneyDestinations/LincolnCountyMuseum.asp

JULESBURG

Historic Places & Districts

FORT SEDGWICK MUSEUM AND DEPOT MUSEUM 114 E. 1st St., 970-474-2061,
townofjulesburg.com/Pages/Museums.aspx

Scenic & Historic Byways

SOUTH PLATTE RIVER TRAIL SCENIC & HISTORIC BYWAY 114 E. 1st St., 970-474-3504,
rivertrailonline.org

KIOWA

Farm & Ranch Activities

BUFFALO GROVES INC. PO Box 900, 303-621-1111,
buffalogroves.com

PLAN B ALPACAS 11211 County Rd. 110, 303-814-1881,
planbalpacas.com

Guest & Dude Ranches

CWM CEFFYL RANCH 19753 Wedemeyer Rd., 303-243-1130,
cwmceffyl.com

History Museums

ELBERT COUNTY MUSEUM 515 Comanche St., 303-621-2229,
elbertcountymuseum.org

KIT CARSON

Historic Places & Districts

ARKANSAS VALLEY RAILWAY CR K southwest of Kit Carson,
ourjourney.info/MyJourneyDestinations/OffTheBeatenTrail

History Museums

KIT CARSON MUSEUM 300 Park St., 719-962-3306,
ourjourney.info/MyJourneyDestinations/KitCarsonMuseum.asp

LIMON

Farm & Ranch Activities

PRAIRIE RIDGE BUFFALO RANCH 23001 County Rd. 201, 719-771-8742,
prairieridgebuffalo.com

History Museums

LIMON HERITAGE MUSEUM & RAILROAD PARK 701 1st St., 719-775-8605,
limonmuseum.com

LOMA

Farm & Ranch Activities

HORSE MOUNTAIN ALPACAS 1427 Q Rd., 970-858-4821,
horsemountainalpacas.com

State Parks

HIGHLINE LAKE STATE PARK 1800 11.8 Rd., 970-858-7208,
cpw.state.co.us/places/togo/parks/highlinelake

MATHESON

Farm & Ranch Activities

LASATER RANCH 38096 US Hwy. 24, 719-541-2855,
lasateranch.com

MERINO

Farm & Ranch Activities

COTTONWOOD CREEK FARMS 16281 County Rd. 59.5, 970-580-2020,
cottonwoodcreekfarms.com

STAHLEY MELONS 11045 Hwy. 6, 970-522-5673,
stahleymelons.com

NEW RAYMER

Guest & Dude Ranches

COLORADO CATTLE COMPANY & GUEST RANCH 70008 WCR 132, 970-437-5345,
coloradocattlecompany.com

ORCHARD

Guest & Dude Ranches

TEAL LODGE 25501 MCR 2, 303-882-5798,
thetealodge.com

State Parks

JACKSON LAKE STATE PARK 26363 County Rd. 3, 970-669-1739,
cpw.state.co.us/placestogo/parks/jacksonlake

SIMLA

Farmers' Markets

WADE ACRES, FARM & RANCH 33800 State Hwy. 86, 719-541-5555,
wadeacres.com

Museums

BAILEY RANCH & SADDLE MUSEUM 20140 County Rd. 125, 719-740-0658,
baileysaddleshopandmuseum.com

STERLING

History Museums

OVERLAND TRAIL MUSEUM 110 Overland Trail, 970-522-3895,
sterlingcolorado.com/?page_id=145

Horseback Riding

NORTH STERLING STATE PARK 24005 CR 330, 970-522-3657,
cpw.state.co.us/placestogo/parks/northsterling

STRATTON

Historic Places & Districts

TUTTLE POST OFFICE CR NN. between CR 34 & CR 35, 719-740-0106,
ourjourney.info/MyJourneyDestinations/OffTheBeatenTrail

VONA

Historic Places & Districts

VONA WATER TANK 2nd Ave. & Howell St., 719-740-0106,
ourjourney.info/MyJourneyDestinations/OffTheBeatenTrail

WIGGINS

Farm & Ranch Activities

GENTLE SPIRIT ALPACA FARM 3245 County Rd. P, 719-648-6252,
gentlespiritalpacaafarm.com

POPE'S PUMPKIN PATCH & CORN MAZE 4875 Hwy. 6, 970-370-3278,
facebook.com/pages/Pope-Farms-Corn-Maize-and-Pumpkin-Patch/112437968770056

WRAY

History Museums

WRAY MUSEUM 205 E. 3rd St., 970-332-5063,
wrayco.net/museum.html

NORTHWEST



Events and Festivals

- ▶ Grand Lake Ice Fishing Contest, *March*
- ▶ Glenwood Springs Strawberry Festival, *June*
- ▶ Palisade Peach Festival, *August*
- ▶ Meeker Classic Sheepdog Trials, *September*
- ▶ Colorado Mountain Winefest (Palisade), *September*

This Region's Yummies

Peaches, cherries, trout, lamb, beef, elk, deer, wine, veggies and edible lavender

A Sampling of Regional Highlights

The world's best peaches • Colorado wine country • Mark Fischer's restaurants Phat Thai and Town. in Carbondale and the Pullman in Glenwood Springs • BIN 707 or 626 on Rood in Grand Junction • slopeside dining with a view at ski resorts • Aurum Food & Wine or Sweet Pea Market and Restaurant in Steamboat Springs

ASHCROFT

Historic Places & Districts

ASHCROFT GHOST TOWN
11000 Castle Creek Rd., 970-925-3721, aspenhistory.org/tours/ashcroft-ghost-town

ASPEN

Breweries

ASPEN BREWING COMPANY 304 E. Hopkins Ave., 970-920-2739, aspenbrewingcompany.com

Farmers' Markets

ASPEN FARMERS MARKET
Galena & Hopkins, 970-429-2687, aspenchamber.org/what-to-do/trip-highlights/saturday-market

ASPEN SATURDAY MARKET E. Hopkins Ave. & S. Hunter St., 970-429-2687, aspenpitkin.com/departments/clerk/aspen-saturday-market

Historic Places & Districts

HOLDEN/MAROLT MINING AND RANCHING MUSEUM
40180 Hwy. 82, 970-925-3721, aspenhistory.org/tours/holden-marolt-mining-and-ranching-museum/

History Museums

ASPEN HISTORICAL SOCIETY 620 W. Bleeker St., 970-925-3721, aspenhistory.org

WHEELER STALLARD MUSEUM 620 W. Bleeker St., 970-925-3721, aspenhistory.org

Outdoor Outfitters

INDEPENDENCE PASS OUTFITTING COMPANY, LLC
970-948-4868, ipocllc.com

Wine & Wineries

WOODY CREEK CELLARS
PO Box 69, 970-901-7575, woodycreekcellars.com

AVON

Horseback Riding

BEAVER CREEK STABLES
93 Elk Track Rd., 970-845-7770, beavercreekstables.com

BASALT

Distilleries

WOODY CREEK DISTILLERS
60 Sunset Dr., 970-279-5110, woodycreekdistillers.com

Farmers' Markets

BASALT FARMERS' MARKET
Lions Park & Midland Spur Rd., basaltsundaymarket.com

Historic Places & Districts

BASALT WALKING TOUR 101 Midland Ave., 970-927-4693, basaltheritage.org

BATTLEMENT MESA

Historic Places & Districts

BATTLEMENT MESA SCHOOLHOUSE
7201 300 Rd. 970-285-9696, battlementmesacolorado.com/grand-valley-historical-society

BOND

Farm & Ranch Activities

BIG HAT RANCH
20531 Hwy. 131, 970-653-4484, bighatalpacas.com

BRECKENRIDGE

Breweries

BRECKENRIDGE BREWERY AND PUB 600 S. Main St., 970-453-1550, breckbrew.com

BROKEN COMPASS BREWING 68 Continental Ct., 970-368-2772, brokencompassbrewing.com

Distilleries

BRECKENRIDGE DISTILLERY 1925 Airport Rd., 970-547-9759, breckenridgedistillery.com

DOUBLE DIAMOND DISTILLERY LLC
1925 Airport Rd., 970-547-9759

Factories/Mine Tours/Gold Panning

COUNTRY BOY MINE
542 French Gulch Rd., 970-453-4405, countryboymine.com

LOMAX PLACER MINE
301 Ski Hill Rd., 970-453-9767, breckheritage.com/pages/lomax-placer-mine

Historic Places & Districts

BRECKENRIDGE HERITAGE ALLIANCE
309 N. Main St., 970-453-9767, breckheritage.com

BRECKENRIDGE NATIONAL HISTORIC DISTRICT AND WALKING TOURS 303 S. Main St., 970-453-9767, breckheritage.com

History Museums

BARNEY FORD HOUSE MUSEUM 111 Washington Ave., 970-453-9767, breckheritage.com

BRECKENRIDGE WELCOME CENTER AND MUSEUM 303 S. Main St., 877-864-0868, townofbreckenridge.com/index.aspx?page=714

Horseback Riding

BRECKENRIDGE WHITE-WATER RAFTING 411 S. Main St. A, 970-423-7031, breckenridgewhitewater.com

Museums

SUMMIT SKI MUSEUM
308-B S. Main St., 970-453-9767, breckheritage.com/summit-ski-exhibit

Wine & Wineries

D'VINE WINE BRECKENRIDGE 211 S. Main St., 970-453-3991

BURNS

Farm & Ranch Activities

LUARK RANCH & OUTFITTERS 2834 Luark Rd., 970-653-4324, luarkranch.com

Outdoor Outfitters

LUARK RANCH & OUTFITTERS, LLC, 970-653-4324, luarkranch.com

CARBONDALE

Breweries

CARBONDALE BEER WORKS 647 Main St., 970-704-1216, carbondalebeerworks.com

ROARING FORK BEER COMPANY 1941 Dolores Way, 970-963-5870, roaringforkbeerco.com

Distilleries

MARBLE DISTILLING CO & THE DISTILLERY INN 150 Main St., 970-963-7008, marbledistilling.com

Farm & Ranch Activities

POTTER FARMS 5333 County Rd. 100, 970-963-4922, potterfarms.net

SUSTAINABLE SETTINGS 6107 Hwy. 133, 970-963-6107, sustainablesettings.org

Farmers' Markets

CARBONDALE FARMERS' MARKET 4th & Main St., carbondalefarmersmarket.com

Historic Places & Districts

MT SOPRIS HISTORICAL SOCIETY 499 Weant Blvd., 970-963-7041, mtsoprihistoricalsociety.org

Museums

MT. SOPRIS HISTORICAL SOCIETY'S THOMPSON HOUSE MUSEUM 499 Weant Blvd, 970-963-7041, mtsoprihistoricalsociety.org/historic-sites/thompson-house-museum

Scenic & Historic Byways

WEST ELK LOOP SCENIC & HISTORIC BYWAY 970-963-2266, codot.gov/travel/scenic-byways/southwest/west-elk-loop

CLARK

Culinary Activities

CLARK STORE 54175 RCR 129, 970-879-3849, clarkstore.com

Guest & Dude Ranches

DEL'S TRIANGLE 3 RANCH 55675 RCR 62, 970-879-3495, steamboathorses.com

HOME RANCH 54880 R.C.R. 129, 970-879-1780, homeranch.com

VISTA VERDE RANCH 58000 Cowboy Way, 970-879-3858, vistaverde.com

Outdoor OutFitters

DEL'S TRIANGLE 3 RANCH, LLC, 970-879-3495, steamboathorses.com

STEAMBOAT LAKE OUT-FITTERS/SUMMIT COUNTY OUTFITTERS, 970-319-4866, steamboatlakeoutfitters.com

State Parks

PEARL LAKE STATE PARK 61105 County Rd. 129, 970-879-3922, cpw.state.co.us/placestogo/parks/pearllake

STEAMBOAT LAKE STATE PARK 61105 County Rd. 129, 970-879-3922, cpw.state.co.us/placestogo/parks/steamboatlake

CLIFTON

Culinary Activities

RED BARN FARM & GARDENS 3419 Hwy. 6, 970-434-1555, facebook.com/pages/Red-Barn-Farm-Gardens/ 141020312630543

Outdoor OutFitters

KEYS GUIDE & OUTFITTING, LLC, 970-216-7899, keysoufitting.com

State Parks

JAMES M. ROBB - COLO RADO RIVER STATE PARK Exit 47 I-70 (Island Acres), Exit 19 I-70 (Frunita), 361-32 Road (Corn Lake section), 970-434-3388, cpw.state.co.us/places-togo/parks/jamesmrobb-coloradoriver

Wine & Wineries

GRAYSTONE WINERY 3334 F Rd., 970-434-8610, graystonewine.com

COLLBRAN

Outdoor OutFitters

HILL'S GUIDE SERVICE, 970-487-3731, hillsguideservice.com

State Parks

VEGA STATE PARK 15247 N. 6/10 Rd., Unit A, 970-487-3407, cpw.state.co.us/places-togo/parks/vega

CRAIG

Factories/Mine Tours/Gold Panning

YAMPA VALLEY FIBERWORKS 41180 N. Hwy. 13, 970-824-9568, yampavalleyfiberworks.com

Farm & Ranch Activities

LAY VALLEY BISON RANCH 19727 County Rd. 17, 970-824-9207, exploreCraig.com/marketplace/businesses/lay-valley-bison-ranch

VILLARD RANCH 679 Haughey Rd., 970-824-9302, villardranch.com

Farm & Ranch Stays

TWO SHOES RANCH 696 County Rd. 22, 970-629-5760, 2shoesranch.com

Historic Places & Districts

IRISH CANYON 455 Emerson St., 970-826-5000, blm.gov/co/st/en/fo/lso/programs/recreation/irish_canyon.html

History Museums

MUSEUM OF NORTHWEST COLORADO 590 Yampa Ave., 970-824-6360, museumnwco.org

Horseback Riding

COWGIRL ADVENTURES INC 55 Western Ave., cowgirladventures.us

Museums

WYMAN LIVING HISTORY MUSEUM 94350 Hwy. 40, 970-824-6346, wymanmuseum.com

Outdoor OutFitters

BEARCAT OUTFITTERS, 970-824-7958, bearcatoutfitters.net

CJ OUTFITTERS, 970-824-5505, cjoutfitters.com

CROSS MOUNTAIN ADVENTURES, 970-824-2803, crossmountainranch.com

DIAMOND PEAK OUTFITTERS, 970-824-5750, trophy-elk-hunting.com

EAGLES NEST OUTFITTING, LLC, 970-826-4383, eaglesnestoutfitting.com

GARY BRANNAN OUTFITTING, 970-824-6768

LOST SOLAR OUTFITTERS, LLC, 970-824-3657, lostsolaroutfitters.com

M & M OUTFITTERS 970-824-5812

PINNACLE PEAK ADVENTURES, LLC, 970-824-9269, huntpinnacle.com

SUPERIOR GUIDE SERVICE, LLC, 970-824-4767, wehuntcolorado.com

THE CRAIG WILD BUNCH, INC., 970-824-9334, elk-craigwildbunch.com

WILDERNESS TRACKS GUIDES & OUTFITTERS, 970-824-7874

YAMPA VALLEY OUTFITTERS, LLC, 970-824-2102

Trains

MARCIA CAR 360 E. Victory Way, 970-824-5689, craig-chamber.com/Historic-sites-and-museums.html

DEBEQUE

Guest & Dude Ranches

HIGH LONESOME RANCH 0275 County Rd. 222, 970-283-9420, highlonesomeduderanch.com

DILLON

Breweries

DILLON DAM BREWERY 100 Little Dam Rd., 970-262-7777, dambrewery.com

PUG RYAN'S STEAK HOUSE BREWERY 104 Village Pl., 970-468-2145, pugryans.com

Farmers' Markets

DILLON FARMERS MARKET Buffalo St. off of Lake Dillon Dr., 970-468-2439, townofdillon.com/index.aspx?page=509

Wine & Wineries

BARTON CREEK CELLARS/BRECKENRIDGE WINERY 240 Lake Dillon Dr., breckenridgewinery.com

EAGLE

Breweries

7 HERMITS BREWING CO 717 Sylvan Lake Rd., Unit B-1, 970-328-6220, 7hermitsbrewing.com

BONFIRE BREWING 127 2nd St., 970-306-7113, bonfirebrewing.com

Distilleries

808 DISTILLERY, LLC 808 Fairgrounds Rd., 970-390-0263, 808distill.com

State Parks

SYLVAN LAKE STATE PARK 10200 Brush Creek Rd., 970-328-2021, cpw.state.co.us/placestogo/parks/sylvanlake

EDWARDS

Breweries

CRAZY MOUNTAIN BREWING CO 439 Edwards Access Rd., B-102, 970-926-3009, crazymountainbrewery.com

GORE RANGE BREWERY 0105 Edwards Village Blvd., 970-926-BREW, gorerangebrewery.com

Farm & Ranch Activities

COPPER BAR RANCH W.
Squaw Creek, 970-390-7113,
copperbarranch.com

Farmers' Markets

EDWARDS FARMER'S MARKET Edwards Corner across from Riverwalk, 970-926-7625,
edwardsfarmersmarket.com

FRASER

Farm & Ranch Activities

SAMUELSON OUTFITTERS
756 County Rd. 15, 970-726-8221,
samuelsonoutfitters.com

Guest & Dude Ranches

CROOKED CREEK RANCH
3000 County Rd. #517, 970-726-6690, greatretreats.younglife.org/Pages/Crooked-Creek.aspx

Horseback Riding

WINTER PARK TRAIL RIDES
County Rd. 5101, 970-389-2977,
winterparktrailrides.com

Outdoor Outfitters

SAMUELSON OUTFITTERS, LLC, 970-726-8221,
samuelsonoutfitters.com

Wine & Wineries

WINTER PARK WINERY
395 Zerex St., 970-726-4514,
winterparkwinery.com

FRISCO

Breweries

BACKCOUNTRY BREWERY
720 Main St., 970-668-2337,
backcountrybrewery.com

History Museums

FRISCO HISTORIC PARK
Corner of 2nd & Main St., 970-668-3428, townoffrisco.com/activities/historic-park-museum

Horseback Riding

KODI RAFTING 503 Main St., 970-668-1548,
whitewatercolorado.com

FRUITA

Breweries

COPPER CLUB BREWING CO
233 E. Aspen Ave., 970-858-8318, copperclubbrew.com

SUDS BROTHERS BREWERY 127 E. Aspen, 970-858-9400,
sudsbrothers2fruta.com

Farm & Ranch Activities

ROAN CREEK RANCH 119 E. Aspen St., 970-270-2099,
roancreekranch.com

Farmers' Markets

FRUITA FARMER'S MARKET
325 E. Aspen Ave., 970-858-3894,
fruitafarmersmarket.com

Horseback Riding

RIMROCK ADVENTURES
927 Hwy. 340, 970-858-9555,
rradventures.com

Museums

DINOSAUR JOURNEY MUSEUM 550 Jurassic Ct., 970-858-7282,
museumofwesternco.org

Scenic & Historic Byways

DINOSAUR DIAMOND SCENIC & HISTORIC BYWAY
550 Jurassic Ct., 970-858-7282, dinosaurdiamond.net

GATEWAY

Guest & Dude Ranches

GATEWAY CANYONS 43200 Hwy. 141, 970-931-2458,
gatewaycanyons.com

GLADE PARK

Outdoor Outfitters

2V OUTFITTERS, LTD, 970-245-0313, 2voutfitters.com

BIGGERSTAFF GUIDES & OUTFITTERS, LLC, 970-210-1032, biggerstaffguides.com

GLENWOOD SPRINGS

Bed & Breakfasts

FOUR MILE CREEK BED & BREAKFAST 6471 County Rd. 117, 970-945-4004,
fourmilecreek.com

Breweries

CASEY BREWING & BLENDING 3421 Grand Ave., 970-230-9691, caseybrewing.com

GLENWOOD CANYON BREWPUB 402 7th St., 970-945-1276,
glenwoodcanyon.com

Cabins/Cottages

HIGH CANYON ADVENTURES 66418 Hwy. 6, 970-945-9773, highcanyon.com

Farm & Ranch Activities

ORCHARD CREEK RANCH
726 County Rd. 137, 970-618-0290, co.marketmaker.uiuc.edu/business/1704393-orchard-creek-ranch

Farmers' Markets

GLENWOOD'S DOWNTOWN MARKET 9th & Grand Ave., 970-618-3650,
glenwoodmarket.com

History Museums

FRONTIER HISTORICAL SOCIETY AND MUSEUM 1001 Colorado Ave., 970-945-4448,
glenwoodhistory.com

Horseback Riding

SUNLIGHT MOUNTAIN RESORT 10901 County Rd. 117, 970-945-7491,
sunlightmtn.com

Hot Springs

GLENWOOD HOT SPRINGS RESORT 415 E. 6th St., 970-945-6571, hotspringspool.com

IRON MOUNTAIN HOT SPRINGS 281 Centennial St., 970-945-4766,
ironmountainhotsprings.com

YAMPAH SPA 709 E. 6th St., 970-945-0667,
yampahspa.com

Wildlife Viewing/Refuges

COLORADO PARKS AND WILDLIFE - GLENWOOD SPRINGS WILDLIFE SERVICE CENTER 0088 Wildlife Way, 970-947-2920,
cpw.state.co.us

Wine & Wineries

BOOKCLIFF VINEYARDS AT THE CHOCOLATE MOOSE
710 Grand Ave., 970-945-2723,
bookcliffvineyards.com

GRANBY

Farmers' Markets

GREATER GRANBY AREA CHAMBER OF COMMERCE FARMER'S MARKET 475 E. Agate Ave., 970-887-2311,
granbychamber.com

Guest & Dude Ranches

C LAZY U LUXURY GUEST RANCH 3640 Colorado Hwy. 125, 970-887-3344, clazyu.com

KING MOUNTAIN GUEST RANCH 11845 Hwy. 125 N., kingmountainranch.com

Historic Places & Districts

GRAND COUNTY COLORADO TOURISM BOARD
PO Box 131, 970-531-7020,
visitgrandcounty.com

Horseback Riding

DROWSY WATER RANCH
1454 CR 219, 970-725-3456,
drowsywater.com

SNOW MOUNTAIN RANCH
1101 County Rd. 53, 970-887-1999, sombbrero.com

Outdoor Outfitters

C LAZY U RANCH OUTFITTERS, LLC, 970-887-3344,
clazyuhunting.com

Scenic & Historic Byways

COLORADO RIVER HEADWATERS SCENIC & HISTORIC BYWAY, 970-887-2311, codot.gov/travel/scenic-byways

GRAND JUNCTION

Breweries

BRECKENRIDGE ALE HOUSE 2531 N. 12th St., 970-242-7253, breckbrew.com

EDGEWATER BREWERY 905 Struthers Ave., 970-243-3659,
kannahcreekbrewingco.com/edgewater-brewery

KANNAH CREEK BREWING COMPANY 1960 N. 12th St., 970-263-0111, kannahcreekbrewingco.com

ROCK SLIDE BREWERY
401 Main St., 970-245-2111,
rockslidebrewpub.com

Culinary Activities

BOLTON'S ORCHARDS & FARM MARKET 2257 L Rd., 970-241-9398, facebook.com/pages/Boltons-Orchards-and-Farm-Market/342817158274

PURPLE HAZE GARLIC 1587 Agana St., 970-623-9635,
purplehazegarlic.com

Farm & Ranch Activities

LOWER VALLEY PUMPKIN PATCH AND CORN MAZE 23 & L Rd., 970-270-7060

OKAGAWA FARMS 281 29 Rd., 970-242-8510,
okagawafarms.com

STUDT'S PUMPKIN PATCH AND CORN MAZE 21 1/2 Rd. & 11/2 Rd., 970-462-6361,
studtpumpkinpatch.com

TICE ORCHARDS 777 26 Rd., 970-243-6842

Farm & Ranch Stays

CANYON WREN FARM - FENOLOPE'S COLORADO FARMSTAY 1934 S. Broadway, 970-245-5411, canyonwrenfarm.org

Farmers' Markets

GRAND JUNCTION FARMERS' MARKET Main St., 970-245-9697, downtownj.org/signature-events/down-town-farmers-market

History Museums

MUSEUM OF THE WEST 462 Ute Ave., 970-242-0971, museumofwesternco.org

Museums

CROSS ORCHARDS HISTORIC SITE 3073 F Rd., 970-434-9814, museumofwesternco.org

JOHN MCCONNELL MATH AND SCIENCE CENTER 2660 Unaweep Ave., 970-254-1626, mathandsciencecenter.org

Wildlife Viewing/Refuges

COLORADO PARKS AND WILDLIFE - GRAND JUNCTION WILDLIFE SERVICE CENTER 711 Independent Ave., 970-255-6100, cpw.state.co.us

Wine & Wineries

DESERT SUN VINEYARDS 3230 B 1/2 Rd., 970-434-9851, visitgrandjunction.com/wineriestasting-rooms/desert-sun-vineyards

PTARMIGAN VINEYARDS 221 31 3/10 Rd., 970-434-2015

RAM'S POINT WINERY 3168 B1/2 Rd., 970-434-3264, ramspointwinery.com

TWO RIVERS WINERY 2087 Broadway, 970-255-1471, tworiverswinery.com

WHITewater HILL VINEYARDS 220 32 Rd., 970-434-6868, whitewaterhill.com

GRAND LAKE

History Museums

KAUFFMAN HOUSE MUSEUM 407 Pitkin St., 970-627-9644, grandlakehistory.org

Horseback Riding

GRAND LAKE STABLES 304 W. Portal Rd., 970-627-3514, sombbrero.com/custompages/grandlake.asp

Lodges

LEMMON LODGE 1224 Lake Ave., 970-627-3314, lemmonlodge.com

Museums

GRAND LAKE AREA HISTORICAL SOCIETY Pitkin & Lake Ave., 970-627-9644, grandlakehistory.org

GYSUM

Distilleries

10TH MOUNTAIN WHISKEY AND SPIRIT COMPANY 500 Trail Gulch Rd., 970-470-4215, 10thwhiskey.com

STONEYARD DISTILLERY 4600 Hwy. 6, 970-471-0284, stoneyarddistillery.com

Farm & Ranch Activities

LA VENTURE FARM 930 Mayne St., 970-376-5403

Horseback Riding

CALIRADO HORSEBACK RIDING 2828 Gypsum Creek Rd., 508-367-1848

Outdoor Outfitters

FLAT TOPS WILDERNESS GUIDES, LLC, 970-343-4460, flattopswildernessguides.com

GYSUM CREEK OUTFITTERS, LTD, 970-524-7738, gypsumcreekoutfittersltd.com

RED FEATHER GUIDES & OUTFITTERS INC., 970-524-5054, redfeatherguides.com

HAHNS PEAK

History Museums

HAHN'S PEAK VILLAGE AND SCHOOL HOUSE Routt County Rd. 129, 970-879-7291, hahnspeakhistoric.com

HAMILTON

Outdoor Outfitters

C-PUNCH RANCH, INC. 970-824-8030, cpunchranch.com

COLORADO BIG GAME OUTFITTERS 970-824-6434

JEFFCOAT RANCH & OUTFITTERS 970-824-3757

MYERS HUNTING SERVICES, INC. 970-824-9317, lazy-v-box.com

TRIPLE O OUTFITTERS 970-824-6758, coloradooutdoors.com

HAYDEN

Breweries

YAMP VALLEY BREWING CO 106 E. Jefferson Ave., Unit B, 970-276-8014, yampavalleybrew.com

Culinary Activities

WILD GOOSE COFFEE AT THE GRANARY 198 E. Lincoln Ave., 970-276-4250, wildgoosegranary.com

Farm & Ranch Stays

HORSE & HEN FARMHOUSE INN 39992 County Rd. 80, 970-620-3055, horseandheninn.com

Historic Places & Districts

HAYDEN WALKING TOUR 300 W. Pearl St., 970-276-4380, haydenheritagecenter.org/#/walking-tour-of-hayden/clud8

History Museums

HAYDEN HERITAGE CENTER MUSEUM 300 W. Pearl St., 970-276-4380, haydenheritagecenter.org

State Parks

ELKHEAD RESERVOIR STATE PARK Moffat Co. Rd. 28, 970-276-2061, cpw.state.co.us/placesstogo/parks/elkheadreservoir

YAMPA RIVER STATE PARK 6185 W. US Hwy. 40, 970-276-2061, cpw.state.co.us/placesstogo/parks/yampariver

Wildlife Viewing/Refuges

NATURE CONSERVANCY CARPENTER RANCH 13250 Hwy. 40, 970-276-4626, nature.org/wherewework/northamerica/states/colorado/preserves/art520.html

HOT SULPHUR SPRINGS

Hot Springs

HOT SULPHUR SPRINGS RESORT AND SPA 5609 County Rd. 20, 970-725-3306, hotsulphursprings.com

Outdoor Outfitters

DAVE PARRI'S OUTFITTING & GUIDE SERVICE, 970-725-3531, traditionalelkhunt.com

Wildlife Viewing/Refuges

COLORADO PARKS AND WILDLIFE - HOT SULPHUR SPRINGS WILDLIFE SERVICE CENTER 346 Grand County Rd. 362, 970-725-6200, cpw.state.co.us

INDEPENDENCE

Historic Places & Districts

INDEPENDENCE GHOST TOWN 16 miles east of Aspen on Hwy. 82, 970-925-3721, aspenhistory.org/tours/independence-ghost-town

KEYSTONE

Horseback Riding

KEYSTONE RESORT PO Box 38, 970-496-4386, keystoneresort.com

KREMMLING

Farm & Ranch Activities

BEAR MOUNTAIN BISON 7401 Hwy. 40, 970-724-9651, bearmountainbison.com

GRAND RIVER FARM 36425 US Hwy. 40, 970-390-3992, grandriverfarm.com

Guest & Dude Ranches

LATIGO DUDE RANCH AND NORDIC SKI RANCH 201 C.R. 1911, 970-724-9008, latigoitrails.com

Outdoor Outfitters

BULL BASIN GUIDES & OUTFITTERS, LLC 970-724-0417, bullbasin.com;troublesomeflyfishing.com

LOMA

Outdoor Outfitters

COLORADO BIG GAME HUNTS, LLC 970-858-6586, cassidyoutfitters.com

MARK DAVIES GUIDE SERVICE, INC. 970-858-0370, markdavies-coloradohunts.com

MAYBELL

Outdoor Outfitters

R & R RANCH OF COLORADO, INC., 352-538-7094, rrranchco.com

MCCOY

Guest & Dude Ranches

BLACK MOUNTAIN COLORADO DUDE RANCH 4000 Conger Mesa Rd., 970-653-4226, blackmtnranch.com

MEEKER

Historic Places & Districts

MILK CREEK BATTLEFIELD PARK Rio Blanco County Rd. 15, 970-878-9982, rioblanco-county.org/historic-sites/milk-creek-battlefield-park

TRAPPERS LAKE Trapper's Lake Rd./Rd. 205, 970-878-6000, fs.usda.gov/recarea/whiteriver/recreation/ohv/recarea/?recid=66079&actid=101

History Museums

WHITE RIVER MUSEUM 565 Park Ave., 970-878-9982, rioblanco-county.org

Horseback Riding

MEEKER HORSE CAMP 12900 County Rd. 8, 970-878-4382, sombbrero.com/custom-pages/meekerhorsecamp.asp

SABLE MOUNTAIN OUTFITTERS 5100 County Rd. 4, 970-878-4765, sablemountainoutfitters.com

SOMBRERO RANCHES 12900 County Rd. #8, 970-627-3514, sombbrero.com

Outdoor Outfitters

ADAMS LODGE OUTFITTERS 970-878-4132, adamslodgoutfitters.com

BUFORD GUIDE SERVICE, INC. 970-878-4745

CODE OF THE WEST OUTFITTERS, LLC 970-878-0233, codeofthewestoutfitters.com

H & H OUTFITTING, 970-878-5151, handhoutfitting.com

J BAR H OUTFITTERS, LLC 970-878-0663, jbarhoutfitters.com

JAMES CREEK OUTFITTERS 970-824-6939, jamescreekoutfitters.com

JML OUTFITTERS 970-878-4749, jmloutfitters.com

LONE TOM OUTFITTING 970-878-5122, lonetom.com

LOUISIANA PURCHASE RANCH 970-272-3006, shootelk.com

NINE MILE GUEST RANCH/RTS HUNTING LLC 970-878-4656, ninemilegustranch.com

OAK RIDGE OUTFITTERS, LLC 970-878-5822, meeker-colorado.com/oakridge

SABLE MOUNTAIN OUTFITTERS, LLC 970-756-3466, sablemountainoutfitters.com

SHEEP CREEK RANCH OUTFITTERS 970-878-4757, sheepcreekhunts.com

VILLA RANCH 970-878-4138, villaranchcolorado.com

WELDER OUTFITTING SERVICES 970-878-9869, welderoutfitters.com

WESTERN OUTDOOR ADVENTURES, LLC 970-878-3384, westernoutdoorsadventuresllc.com

Wildlife Viewing/Refuges

COLORADO PARKS AND WILDLIFE - MEEKER WILDLIFE SERVICE CENTER 73485 Hwy. 64, 970-878-6090, cpw.state.co.us

MEREDITH

Horseback Riding

D & G HORSES AND OUTFITTING (BARN-BASE LOCATION) 26617 Frying Pan Rd., dghorsesoutfitting.com

MESA

Farm & Ranch Activities

MEGAN'S RANCH 47411 Hwy. 65, 970-250-3313

MINTURN

Farmers' Markets

MINTURN MARKET 100 Main St., 970-827-5645, minturnmarket.org

Wine & Wineries

MINTURN CELLARS 107 Williams St., 970-827-4065, minturncellars.com

NEW CASTLE

Cabins/Cottages

PORTER RANCH CABINS County Rd. 314, 970-984-3269, porterranch.net

Culinary Activities

OSAGE GARDENS 36730 River Frontage Rd., 970-876-0668, osagegardens.com

History Museums

NEW CASTLE MUSEUM 116 N. 4th St., 970-984-2311, newcastlecolorado.org

Horseback Riding

4-J ARENA 2101 County Rd. 245, 970-984-0767, facebook.com/pages/4-J-Arena/407530392629505

OAK CREEK

History Museums

TRACKS AND TRAILS MUSEUM 129 E. Main St., 970-736-8245, tracksandtrailsmuseum.com

Horseback Riding

HIGH MEADOWS RANCH LLC 20505 RCR #16, 970-736-8416, coloradoadventure.com/node/57

State Parks

STAGECOACH STATE PARK 25500 Routt County Rd. 14, 970-736-2436, cpw.state.co.us/placestogo/parks/stagecoach

PALISADE

Breweries

PALISADE BREWING COMPANY 200 Peach Ave., 970-464-1462, palisadebrewingcompany.com

Culinary Activities

ALOHA ORGANIC FRUIT 3525 G Rd., 970-464-2272, alohaorganicfruit.com

ANITA'S PANTRY & PRODUCE 625 37 1/4 Rd., 970-985-2282, facebook.com/anitaspantry

NANA'S FRUIT & JAM SHACK @ DAVIS FAMILY FARMS, LLC 3673 G 7/10 Rd., 970-216-5285

PALISADE PEACH COMPANY 3548 E. 1/2 Rd., 970-464-1150

ROCKY MOUNTAIN PEACH COMPANY 3641 E. 1/2 Rd., 970-464-7636, rockymtnpeach.com

SPRIGS & SPROUTS OF WESTERN COLORADO 3669 G Rd., 970-234-1261, facebook.com/sprigsandsprouts

TALBOTT'S CIDER COMPANY 3782 F 1/4 Rd., 970-433-6755, talbotsciderco.com

Distilleries

PEACH STREET DISTILLERS 144 S. Kluge Ave., Bldg. 2, 970-464-1128, peachstreetdistillers.com

Farm & Ranch Activities

APRÈS COTS COMPANY PO Box 1416, 970-314-4690, visitpalisade.com/portfolio-item/apres-cots-company

BALL FRUIT 3806 G Rd., 970-260-5241, palisadeturism.com/component/zoo/item/ball-fruit

C & R FARMS 3620 F Rd., 970-986-0321, canrjfarmers.com

FIELD TO FORK 3526 Front St., 970-216-2642, fieldtoforkcsa.com

GREEN ACRES U-PICK 3601 G Rd., 970-640-5010, facebook.com/pages/Green-Acres-U-Pick

HARRY'S PEACHES 664 39 Rd., 970-464-4746, facebook.com/HarrysPeaches

HUMMINGBIRD ORCHARDS 3412 C Rd., 970-434-5918, orangepeppin.com/orchards/united-states/colorado/hummingbird-orchards

KOKOPELLI FARM AND PRODUCE 952 1h 70, 970-464-4991, kokopelliproduce.com

PEACHFORK ORCHARDS & VINEYARD 281 33 Rd., 970-434-6273, peachfork.com

SAGE CREATIONS ORGANIC FARM 3555 E. Rd., 970-623-9556, sagecreationsorganicfarm.com

TALBOTT FARMS 3782 F 1/4 Rd., 970-464-5943, talbottfarms.com

TATE ORCHARDS - THE PEACH FACTORY 725 35 & 6/10 Rd., 970-250-6371, peachfactory.com

Z'S ORCHARDS 315 33 3/4 Rd., --970-434-6267, zorchard.com

Farmers' Markets

HIGH COUNTRY ORCHARDS 3548 E. 1/2 Rd., 970-464-1150, highcountryorchards.com

RANCHO DURAZNO 3940 G 2/10 Rd., ranchodurazno.com

Guest & Dude Ranches

BIKKI'S RANCH OF LIBERTY 3872 G 1/4 Rd., 970-464-7524, facebook.com/pages/Bikkis-Ranch-of-Liberty/109649028489

Hotels

WINE COUNTRY INN 777 Grande River Dr., 970-464-5777, coloradowinecountryinn.com

Wine & Wineries

ANEMOI WINES
3907 N. River Rd.,
970-464-0888,
anemoiwines.com

AVANT VINEYARDS
3480 E Rd.,
970-216-9908,
avantvineyards.com

CANYON WIND CELLARS
3907 N. River Rd.,
970-464-0888,
canyonwindcellars.com

CARLSON VINEYARDS
461 35 Rd.,
970-464-5554,
carlsonvineyards.com

COLORADO CELLARS WINERY
3553 E. Rd.,
970-464-7921,
coloradocellars.com

COLTERRIS WINERY
3548 E. 1/2 Rd.,
970-464-1150,
colterris.com

DEBEQUE CANYON WINERY
144 Kluge Ave. #3,
970-464-0550,
debequecanyonwinery.com

GARFIELD ESTATES VINEYARD & WINERY
3572 G Rd.,
970-464-0941,
garfieldestates.com

GRANDE RIVER VINEYARDS
787 N. Elberta,
970-464-5867,
granderiverwines.com

GUBBINI WINERY
3697 F Rd.,
970-270-7185,
facebook.com/pages/Gubbini-Winery/178094112243925

HERMOSA VINEYARDS
3269 3/4C Rd.,
970-640-0940,
hermosavineyards.com

MAISON LA BELLE VIE WINERY & AMY'S COURTYARD
3575 G Rd.,
970-361-6022,
maisonlabellevie.com

MEADERY OF THE ROCKIES
3701 G Rd.,
970-464-7899,
meaderyoftherockies.com

MESA PARK VINEYARDS
3321 C Rd.,
970-434-4191,
mesaparkvineyards.com

PLUM CREEK CELLARS
3708 G Rd.,
970-464-7586,
plumcreekwinery.com

RED FOX CELLARS
695 36 Rd., Unit C,
970-464-1099,
redfoxcellars.com

ST. KATHRYN CELLARS WINERY & GIFT SHOP
785 Elberta Ave.,
970-464-9288,
stkathryncellars.com

SUMMIT CELLARS 595 36 Rd., 970-361-4980

TALON WINERY 785 Elberta Ave., 970-464-1300,
talonwines.com

VARAISON VINEYARDS AND WINERY 405 W. 1st St., 970-464-4928

PARACHUTE

Historic Places & Districts

WASSON-MCKAY PLACE
259 Cardinal Way, 970-285-0388,
historycolorado.org/content/garfield-county#sthash.ECRfMoL5.dpuf

PARSHALL

Guest & Dude Ranches

ASPEN CANYON RANCH
13206 CR 3, 970-725-3600,
aspencanyon.com

BAR LAZY J GUEST RANCH
447 County Rd. 3, 970-725-3437,
barlazyj.com

WILLIAMS PEAK RANCH
1330 County Rd. 315, 970-725-3282,
williamspeakranch.com

POWDERHORN

Guest & Dude Ranches

POWDERHORN GUEST RANCH 1525 C.R. 27,
powderhornquestranch.com

RAND

Horseback Riding

WHISTLING ELK RANCH
4164 Jackson County Rd. 27,
970-723-3284,
whistlingelk.com

Outdoor Outfitters

BUFFALO CREEK OUTFITTERS, LLC, 970-723-4045,
buffalocreek.com

RANGELY

Archaeological Sites

CANYON PINTADO NATIONAL HISTORIC DISTRICT
Along CO Hwy. 139, 970-878-3800,
blm.gov/co/st/en/BLM_Programs/recreation/recreation_areasO/white_river_field/canyon_pintado_rec_reatioin.html

Wildlife Viewing/Refuges

KENNEY RESERVOIR Hwy. 64, 970-675-5055,
rangely.com/water-district.htm

RED CLIFF

Scenic & Historic Byways

TOP OF THE ROCKIES SCENIC & HISTORIC BYWAY, 800-933-3901,
topoftherockiesbyway.org

REDSTONE

Hot Springs

AVALANCHE RANCH CABINS & HOT SPRINGS 12863 State Hwy. 133, 970-963-2846,
avalancheranch.com

Wine & Wineries

REDSTONE COMPANY STORE 117 Redstone Blvd., 970-527-6476,
redstonecompanystore.com

RIFLE

Farm & Ranch Activities

FLAG CREEK RANCH AT BIG MOUNTAIN 17764 County Rd. 252, 970-756-0655,
riflearchamber.chambermaster.com/list/member/flag-creek-ranch-at-big-mountain-rifle-62

Farmers' Markets

RIFLE FARMER'S MARKET Railroad & W. 2nd St., 970-665-6497

Guest & Dude Ranches

COULTER LAKE GUEST RANCH 80 County Rd. 273, 970-625-1473,
coultierlake.com

Outdoor Outfitters

COULTER LAKE GUEST RANCH & OUTFITTERS, 970-625-1473,
coultierlakeoutfitters.com

D. & G. HORSES/OLD TIME OUTFITTING, 970-625-0234,
dghorsesoutfitting.com

State Parks

HARVEY GAP STATE PARK 5775 Hwy. 325, 970-625-1607,
cpw.state.co.us/placestogo/parks/harveygap

RIFLE FALLS STATE PARK 5775 Hwy. 325, 970-625-1607,
cpw.state.co.us/placestogo/parks/riflefalls

RIFLE GAP STATE PARK 5775 Hwy. 325, 970-625-1607,
cpw.state.co.us/placestogo/parks/riflegap

SILT

Farm & Ranch Activities

PEACH VALLEY CSA FARM
3465 Peach Valley Rd. (214),
970-876-2850,
peachvalleycsa.com

History Museums

SILT HISTORICAL PARK AND MUSEUM
707 Orchard,
970-876-5801,
silthistoricalpark.net

SILVERTHORNE

Breweries

BAKERS' BREWERY
531 Silverthorne Ln.,
970-949-2253,
thebakersbrewery.com

Farm & Ranch Activities

HIGH COUNTRY HIGHLANDS AT MARYLAND CREEK RANCH
28585 Hwy. 9,
970-262-6831,
highcountryhighlands.com

Farmers' Markets

SILVERTHORNE FARMERS' MARKET AT THE PAVILLION
400 Blue River Pkwy.,
970-785-6133,
millerfarms.net

SLATER

Farm & Ranch Activities

ROCKIN J CATTLE
1601 Moffatt County Rd. 4N,
970-586-6624,
rockinjattle.com

Horseback Riding

FOCUS RANCH
74320 Routt County Rd. 129,
970-583-2410,
focusranch.com

STEAMBOAT SPRINGS

Breweries

BUTCHERKNIFE BREWING
2875 Elk River Rd.,
970-879-2337,
butcherknifebrewing.com

MAHOGANY RIDGE BREWERY & GRILL
435 Lincoln Ave.,
970-879-3773,
mahoganyridgesteamboat.com

STORM PEAK BREWING COMPANY
1744 Lincoln Ave.,
970-887-1999,
stormpeakbrewing.com

Culinary Activities

BAKERY

1117 Lincoln Ave.,
970-734-7069,
thebakery.us

SWEET PEA

RESTAURANT & MARKET
729 Yampa St.,
970-879-1221,
sweetpeamar.ketandrestaurant.com

Farm & Ranch Activities

RIVER RANCHES BEEF

1117 Lincoln Ave.,
facebook.com/RiverRanchesBeef

YAMPA VALLEY FARMS

48755 RCR56C,
970-871-6992,
yampavalleyfarms.com

Farmers' Markets

STEAMBOAT SPRINGS

FARMER'S MARKET
7th St. & Yampa St.,
970-846-1800,
mainstreetsteamboat.com/farmers-market

Guest & Dude Ranches

ELK RIVER

GUEST RANCH
29840 Routt County Rd. 64,
970-879-1946,
elkrivergr.com

SADDLEBACK RANCH

37350 County Rd. 179,
970-879-3711,
saddlebackranch.net

Historic Places & Districts

HISTORIC STEAMBOAT SPRINGS DEPOT

1001 13th St.,
970-879-9008,
steamboatspringsarts.com

HISTORIC STEAMBOAT SPRINGS WALKING TOUR

800 Oak St.,
979-879-2214,
treadofpioneers.org

HOWELSEN HILL

845 Howelsen Hill Pkwy.,
970-879-8499,
co-steamboatsprings.civicplus.com/index.aspx?nid=131

OLYMPIC HERITAGE WALKING TOUR

8th & Oak Sts.,
970-879-2214,
treadofpioneers.org

SPRINGS OF STEAMBOAT SPRINGS WALKING TOUR

137 10th St.,
970-879-2060,
treadofpioneers.org/article.php?id=39

History Museums

TREAD OF PIONEERS MUSEUM

800 Oak St.,
970-879-2214,
treadofpioneers.org

Horseback Riding

SOMBRERO RANCHES

835 Howelson Pkwy.,
970-879-2306,
sombbrero.com

Hot Springs

OLD TOWN

HOT SPRINGS
136 Lincoln Ave.,
970-879-1828,
oldtownhotsprings.org

STRAWBERRY

HOT SPRINGS,
970-879-0342,
strawberryhotsprings.com

Wildlife Viewing/Refuges

COLORADO PARKS AND WILDLIFE - STEAMBOAT SPRINGS WILDLIFE SERVICE CENTER

925 Weiss Dr.,
970-870-2197,
cpw.state.co.us

TABERNASH

Guest & Dude Ranches

DEVIL'S THUMB RANCH RESORT & SPA

3530 County Rd. 83,
970-726-5632,
devilsthumbbranch.com

TOPONAS

Farm & Ranch Activities

COBERLY CREEK OUTFITTERS

35591 Hwy. 134,
970-638-4281,
coberlycreekoutfitters.com

Outdoor Outfitters

COBERLY CREEK OUTFITTERS

970-638-4281,
coberlycreekoutfitters.com

VAIL

Breweries

VAIL BREWING COMPANY

41290 B-2 & B-3 US Hwy. 6,
970-470-4351,
vailbrewingco.com

Farmers' Markets

VAIL FARMERS' MARKET & ART SHOW

Meadow Dr. in Vail Village,
970-476-1281,
vailfarmersmarket.com

Horseback Riding

PINEY RIVER RANCH,

970-477-1171,
pineyriverranch.com

SPRADDLE CREEK RANCH,

970-476-6941,
vailstables.com

Museums

COLORADO SKI & SNOWBOARD MUSEUM

231 S. Frontage Rd. East,
970-476-1876,
skimuseum.net

WALDEN

History Museums

NORTH PARK PIONEER MUSEUM

387 Logan St.,
970-723-3282,
northparkpioneermuseum.com

State Parks

MOOSE VISITOR CENTER - STATE FOREST STATE PARK

56750 Hwy. 14,
970-723-8366,
cpw.state.co.us/placestogo/Parks/stateforest

STATE FOREST STATE PARK,

56750 Hwy. 14,
970-723-8366,
cpw.state.co.us/placestogo/parks/stateforest

Wildlife Viewing/Refuges

ARAPAHO NATIONAL WILDLIFE REFUGE

953 Jackson County Rd. #32,
970-723-8202,
fws.gov/refuge/arapaho

WHITEWATER

Guest & Dude Ranches

BROKEN SPOKE GAME RANCH

8700 Reeder Mesa Rd.,
970-241-3949,
brokenspokeranch.com

Wine & Wineries

REEDER MESA VINEYARDS

7799 Reeder Mesa Rd.,
970-242-7468,
reedermesawines.com

WINTER PARK

Breweries

HIDEAWAY PARK BREWERY

78927 US Hwy. 40,
970-363-7312,
hideawayparkbrewery.com

LIBRARY SPORTS

GRILLE & BREWERY
78491 US Hwy. 40,
970-726-7951,
librarysportsgrille.com

MOFFAT STATION RESTAURANT

AND BREW PUB
81699 US Hwy. 40,
970-726-4211,
winterparkhotel.com/moffat.html

Horseback Riding

FOSSIL RIDGE GUIDE SERVICE

79303 Hwy. 40,
970-722-0100,
fossilridgehorses.com

WOLCOTT

Guest & Dude Ranches

4 EAGLE RANCH

4098 Hwy. 131,
970-926-3372,
4eagleranch.com

Wine & Wineries

VINES AT VAIL WINERY

4098 Hwy. 131, Unit W,
970-949-9463,
vinesatvailwinery.com

YAMPA

Guest & Dude Ranches

EAGLE ROCK RANCH

29830 CR 8,
970-638-4617,
eaglerockranch.net

Historic Places & Districts

YAMPA WALKING TOUR

100 Main St.,
970-638-4480

History Museums

YAMPA-EGERIA MUSEUM

100 Main St.,
970-638-4480

Scenic & Historic Byways

FLAT TOPS TRAIL SCENIC & HISTORIC BYWAY,

970-638-4516,
codot.gov/travel/scenic-byways



SOUTH CENTRAL

Events and Festivals

- ▶ Monte Vista Crane Festival, *March*
- ▶ Leadville Boom Days, *August*
- ▶ Salida Fiber Festival, *September*
- ▶ San Luis Valley Potato Festival (Monte Vista), *September*
- ▶ Harvest Festival (Colorado Springs), *October*

This Region's Yummies

Beef, bison, quinoa, potatoes, artisanal cheeses, elk, deer, trout, produce, chiles, bolito beans, corn, beer, wine and spirits

A Sampling of Regional Highlights

Gunnison Farmers Market • Colorado Farm and Art Market at Ivywild School • Westcliffe Farmers Market • plants and animals raised in this area since the 16th century • Navajo-churro sheep • celebrations, tours, pairings and events all year long • San Luis' La Vega, Mexican-era communal grazing land • Roast Craft Coffee & Libations in Alamosa • The Blue Star in Colorado Springs • Colon Orchards farm market

ALAMOSA

Breweries

SAN LUIS VALLEY BREWING
631 Main St.,
719-587-BEER,
slvbrewco.com

Culinary Activities

GRAMPA'S GOURMET HONEY
10430 US-160,
719-588-5863,
grampashoney.com

VALLEY FOOD CO-OP
3211 Main St.,
719-589-5727,
valleyfoodcoop.com

Farm & Ranch Activities

KW FARMS
7725 County Rd. 1 S.,
719-589-0429,
sweetgrasscoop.com/index.php/who-we-are?layout=edit&id=46&tmpl=component

Farmers' Markets

ALAMOSA FARMERS' MARKET
6th St. & State Ave.,
719-480-4365,
alamosafarmersmarket.org

VALLEY FARMERS MARKET
719-580-8125,
alamosa.com

Historic Places & Districts

HISTORIC DOWNTOWN ALAMOSA WALKING TOUR
US Hwy. 160 W.,
719-589-3681,
alamosa.org

SANGRE DE CRISTO NATIONAL HERITAGE AREA
623 4th St.,
719-580-5016,
sdcnha.org

History Museums

SAN LUIS VALLEY MUSEUM
401 Hunt Ave.,
719-587-0667,
museumtrail.org/san-luis-valley-museum.html

SAN LUIS VALLEY MUSEUM ASSOCIATION
1414 2nd St.,
719-580-4346,
museumtrail.org

Outdoor Outfitters

WILDERNESS ADVENTURES, INC.,
719-587-3057,
wildernessadventuresinc.com

Trains

RIO GRANDE SCENIC RAILROAD
610 State St.,
719-587-0520,
coloradotrain.com

Wildlife Viewing/Refuges

ALAMOSA NATIONAL WILDLIFE REFUGE
11 miles NE of Alamosa on County Rd. 2S,
719-274-8971,
slvheritage.com/heritage-attractions/blanca-wildlife-habitat-area-blanca-wetlands/

ALMA

Historic Places & Districts

BUCKSKIN GULCH HISTORIC AUTO TOUR Buckskin Rd. (County Rd. 8), 719-836-2031, fs.usda.gov/recarea/psicc/recreation/scenicdrivinginfo/recarea/?recid=47012&actid=105

HISTORIC DOWNTOWN ALMA WALKING TOUR 59 E. Buckskin Rd., 719-836-2712, almafoundation.com

MAGNOLIA MILL Inlet of Montgomery Reservoir, 719-836-2031

Wildlife Viewing/Refuges

WINDY RIDGE BRISTLE-CONE PINE SCENIC AREA, 719-836-2031, parkcountyheritage.com/heritage-attractions/bristlecone-pine-scenic-area

ANTONITO

Guest & Dude Ranches

RAINBOW TROUT RANCH
1484 FDR 250, 719-376-2440,
rainbowtroutranch.com

Museums

CONEJOS COUNTY MUSEUM AND VISITORS CENTER
5252 US Hwy. 285, 719-376-2438, museumtrail.org/conejos-county-museum.html

Trains

CUMBRES & TOLTEC SCENIC RAILROAD Junction 17 & 285, 719-376-5483, southerncoloradotrain.com

BAILEY

Historic Places & Districts

ENTRIKEN CABIN McGraw Park, 303-838-7740, bailey-colorado.org/platte-canyon-history.htm

MCGRAW PARK Downton Bailey, 303-838-7740, parkcountyheritage.com/heritage-attractions/mcgraw-park

Wine & Wineries

ASPEN PEAK CELLARS
60750 US Hwy. 285, 303-816-5504, aspenpeakcellars.com

BEULAH

Wine & Wineries

SONGBIRD CELLARS 8881 Grand Ave., 719-485-7664, songbirdcellars.com

BLACK FOREST

Farm & Ranch Activities

HIGH ALTITUDE RHU-BARB ORGANIC FARM & NURSERY 7225 Wildridge Rd., 719-494-8424, highaltituderhubarb.com

BONANZA

Factories/Mine Tours/Gold Panning

BONANZA 14 miles west of US Hwy. 285 on County Rd. LL56, 719-655-2547, saguache.org/towns/bonanza

BUENA VISTA

Breweries

EDDYLINE RESTAURANT, BREWERY & TAPHOUSE
102 Linderman, 719-966-6018,
eddylinepub.com

Distilleries

DEERHAMMER DISTILLING COMPANY 321 E. Main St.,
719-395-9464,
deerhammer.com

Farm & Ranch Activities

JUMPIN' GOOD GOAT DAIRY 31700 N. Hwy. 24,
719-395-4646,
jumpingoodgoats.com

WEATHERVANE FARM
29135 Co Rd. 135,
719-395-8356,
weathervanefarmbv.com

Farmers' Markets

BUENA VISTA FARMER'S MARKET 409 E. Main St.,
719-219-6643,
ccfa.coop/farmers-markets

Guest & Dude Ranches

FRONTIER RANCH 22150
County Rd. #322, 719-395-4111,
[greatretreats.younglife.org/
Pages/Frontier-Ranch.aspx](http://greatretreats.younglife.org/Pages/Frontier-Ranch.aspx)

TRAIL WEST LODGE 18800
Trail W. Dr., 719-395-2477,
[greatretreats.younglife.org/
Pages/Trail-West-Lodge.aspx](http://greatretreats.younglife.org/Pages/Trail-West-Lodge.aspx)

Horseback Riding

AMERICAN ADVENTURE EXPEDITIONS 12844 Hwy.
24/285, 719-395-2409,
americanadventure.com

COLORADO ADVENTURES
12600 US Hwy. 24,
719-395-2112, inaraft.com

ELK MOUNTAIN DUDE RANCH Co Rd. 185,
719-539-4430, elkmtn.com

Hot Springs

CREEKSIDE HOT SPRINGS CABIN 15654 County Rd.
289A, 719-207-2100,
creeksidehotsprings.com

Outdoor Outfitters

GENEVA PARK OUTFITTERS, LLC, 719-439-4606,
genevaparkoutfitters.com

HORN FORK GUIDES, LTD.,
719-395-3665, [coloradobig
gameoutfitter.com](http://coloradobiggameoutfitter.com)

CALHAN

Farm & Ranch Activities

HERITAGE BELLE FARMS
22755 E. Garrett Rd., 970-310-
0852, heritagebellefarms.com

WISHING STAR FARM 24024
Highway 94, 719-244-7252,
wishingstarfarm.com

Historic Places & Districts

PAINT MINES INTERPRETIVE PARK 29950 Paint
Mine Rd., 719-520-6375, [adm.
elpasoco.com/Lists/Parks/
DispForm.aspx?ID=19](http://adm.elpasoco.com/Lists/Parks/DispForm.aspx?ID=19)

CAÑON CITY

Breweries

ROYAL GORGE BREWING CO 413 Main St., 719-345-4141,
royalgorgebrewpub.com

Factories/Mine Tours/Gold Panning

BIG NUGGET ADVENTURES, SP 1405 Harrison St., 719-
371-1418, [coloradogoldiggers.
com/about-us](http://coloradogoldiggers.com/about-us)

Farm & Ranch Activities

COLON ORCHARDS 3175
Grandview Ave., 719-275-6359,
colonorchards.com

DIANA'S PUMPKIN PATCH & CORN MAZE 1649
Poplar Ave., 719-821-9133,
dianaspumpkinpatch.com

FAMILY ROOTS FARM 545
S. Lincoln Ave., 719-371-3241,
[facebook.com/pages/Family-
Roots-Farm/
109095222454481](http://facebook.com/pages/Family-Roots-Farm/109095222454481)

MINI MOOS AND KIDS TOO
1221 High St., 719-431-3309,
minimoosandkidstoo.com

Farmers' Markets

CAÑON CITY FARMER'S MARKET 211 S. 3rd St.,
719-783-2470,
canoncityfarmersmarket.com

Historic Places & Districts

COLORADO SCENIC TRAINS
330 Royal Gorge Blvd.,
719-276-4000,
coloradoscenictrains.com

Horseback Riding

BADGER CREEK RANCH
5795 CR2, 719-837-2962,
badgercreekranch.com

FORT ROYAL RIDING STABLES 44899 W. US Hwy. 50,
719-275-2962, [roadtrippers.
com/us/canon-city-co/attrac
tions/fort-royal-stables](http://roadtrippers.com/us/canon-city-co/attractions/fort-royal-stables)

Scenic & Historic Byways

GOLD BELT TOUR SCENIC & HISTORIC BYWAY 3170
E. Main St., 719-269-8500,
goldbeltybyway.com

Trains

COLORADO WINE TRAIN
South at 3rd St. & Hwy 50,
719-276-4000,
royalgorgerroute.com

ROYAL GORGE ROUTE RAILROAD South at 3rd St.
& Hwy. 50, 719-276-4000,
royalgorgerroute.com

Wildlife Viewing/Refuges

ARKANSAS RIVER TOURS
49311 US Hwy. 50, 719-942-
4362, arkansasrivertours.com

Wine & Wineries

LE FUSELIER WINERY AT SPRING CREEK VINEYARDS
1702 Willow St., 719-315-2075,
site.coloradograpes.com

WINERY AT HOLY CROSS ABBEY 3011 E. US Hwy. 50,
877-422-9463,
abbeywinery.com

CASCADE

Wine & Wineries

WINERY AT PIKES PEAK
4455 Fountain Ave., 719-684-
8000, wineryatpikespeak.com

WINES OF COLORADO 8045
W. Hwy. 24, 719-684-0900,
winesofcolorado.com

COLORADO CITY

Scenic & Historic Byways

FRONTIER PATHWAYS SCENIC & HISTORIC BYWAY, 719-676-3000,
frontierpathways.org

COLORADO SPRINGS

Breweries

BJ'S RESTAURANT AND BREWHOUSE 5150 N. Nevada
Ave., 719-268-0505,
bjsbrewhouse.com

BRISTOL BREWING 1604 S.
Cascade Ave., 719-633-2555,
bristolbrewing.com

CB & POTTS 261 Kaycee
Case Pl., 719-481-9034,
cbpotts.com

CMB AT THE ROUNDHOUSE
600 S. 21st St., 719-466-8240,
cmbrew.com

COLORADO MOUNTAIN BREWERY 11202 Rampart
Hills Vw., 719-434-5750,
cmbrew.com

FIELDHOUSE BREWING CO
521 S. Tejon, 719-354-4143,
[facebook.com/Fieldhouse
BrewingCompany](http://facebook.com/FieldhouseBrewingCompany)

FOSSIL BREWING CO 2845
Ore Mill Rd., 719-375-8298,
fossilbrewing.com

GOLD CAMP BREWING CO
1007 S. Tejon St., 719-695-
0344, goldcampbrewing.com

GREAT STORM BREWING CO 204 Mount View Ln. #3,
719-266-4200,
greatstormbrewing.com

IRON BIRD BREWING CO
402 S. Nevada Ave., 719-424-
7002, ironbirdbrewing.com

NANO 108 BREWING CO
2402 Waynoka Rd., 719-596-
2337, nano108brewing.com

PHANTOM CANYON BREWING CO 2 E. Pikes Peak Ave.,
719-635-2800,
phantomcanyon.com

RED LEG BREWING CO 4630
Forge Rd., 719-598-3776,
redlegbrewingco.com

ROCK BOTTOM RESTAURANT 3316 Cinema Pt., 719-
550-3586, rockbottom.com

ROCKY MOUNTAIN BREWERY 625 Paonia St.,
719-528-1651, [therockymount
ainbrewery.com](http://therockymountainbrewery.com)

SMILING TOAD BREWING CO 1757 S. 8th St., 719-418-
2936, smilingtoadbrewery.com

STORYBOOK BREWING 3121
A N. El Paso St., 719-633-6266,
storybookbrewing.com

TRINITY BREWING COMPANY 1466 Garden of
the Gods Rd., 719-634-0029,
trinitybrew.com

TRIPLE S BREWING CO 318
E. Colorado Ave., 719-344-
5477, triplesbrewing.com

Certified Creative Districts

DOWNTOWN COLORADO SPRINGS CREATIVE DISTRICT 111 S. Tejon St., Ste.
404, 719-886-0088, [downt
towncs.com/experience-down
town/arts-culture.html](http://downtowncs.com/experience-downtown/arts-culture.html)

Culinary Activities

GARDEN OF THE GODS GOURMET 410 S. 26th St,
719-471-2799,
godsgourmet.com

Distilleries

COCKPIT CRAFT DISTILLERY 4893 Galley Rd.,
720-299-0071, [facebook.com/
cockpitcraftdistillery](http://facebook.com/cockpitcraftdistillery)

DISTILLERY 291 1647 S.
Tejon St., 719-323-8010,
291coloradowhiskey.com

PURE DISTILLERIES 2842 B
Janitell Rd., 303-233-7873

Farm & Ranch Activities

BLACK FOREST BISON COMPANY 1234 E. Woodmen
Rd., #120, 719-488-3898,
blackforestbison.com

C2 ALPACAS, INC 10825 Hardy Rd., 719-339-5229, thealpacomall.com

COLORADO STATE UNIVERSITY EXTENSION - MASTER GARDENERS 305 S. Union Blvd., 719-520-7684, cmg.colostate.edu

DOHERTY HIGH SCHOOL FARMERS' MARKET 4515 Barnes Rd., visitcos.com/farmersmarkets

EARTH'S GREEN GIFTS 2425 Maroon Bells Ave., earthsgreengifts.com

HERITAGE FARMERS MARKET 1200 W. Cheyenne Rd., 719-475-6120, cmheritagecenter.org

LAS BONITAS ALPACA RANCH, LLC 4000 Crosslen Ln., 719-481-6933, lasbonitasalpacas.com

PIKES PEAK URBAN GARDENS 730 N. Nevada Ave., 719-651-3416, ppugardens.org

VENETUCCI FARM 5210 S. Hwy. 85, 719-391-8102, ppcf.org/venetucci-farm

WILD HAIR ALPACAS 5815 Mountain Shadow View, 719-495-6694, wildhairalpacas.com

Farmers' Markets

BRIARGATE FARMERS' MARKET 7610 N. Union Blvd., 719-592-9420, facebook.com/pages/Briargate-Farmers-Market/554875591209324

BROADMOOR FARMERS' MARKET 315 Lake Ave., 719-592-9420, facebook.com/BroadmoorFarmersMarket

COLORADO FARM & ART MARKET 1604 S. Cascade Ave. (Ivywild School), 719-640-6154, farmandartmarket.com

COLORADO FARM & ART MARKET 7350 Pine Creek Rd., 719-640-6154, farmandartmarket.com

COLORADO SPRINGS FARMERS' MARKET 3650 New Center Point, 970-785-6133

MEMORIAL PARK FARMERS MARKET Union Blvd & Pikes Peak Ave., 719-574-1283

MONUMENT HILL FARMERS MARKET 66 S. Jefferson St., 719-592-9420, springfarmermarkets.com/#!monument/cc1x

OLD COLORADO CITY FARMERS MARKET Union Blvd. & Pikes Peak Ave., 719-574-1283, shopoldcoloradocity.com/events/event/farmers-market

OLD COLORADO CITY FARMERS MARKET 2408 W. Colorado Ave., 719-574-1283, shopoldcoloradocity.com/events/event/farmers-market

Guest & Dude Ranches

BROADMOOR'S RANCH AT EMERALD VALLEY 1 Lake Ave., 719-334-7711, broadmoor.com/ranch/?NCK=list_coloradorev

CHICO BASIN RANCH 22500 Peyton Hwy. S., 719-683-7960, chicobasinranch.com

GOLDEN EAGLE RANCH RV PARK & CAMPGROUNDS 710 Rock Creek Canyon Rd., 719-576-0450, goldeneaglecamping.com

Historic Places & Districts

GARDEN OF THE GODS VISITOR AND NATURE CENTER 1805 N. 30th St., 719-634-6666, gardenofgods.com

VAN BRIGGLE POTTERY 1024 S. Tejon St., 719-633-7729, vanbriggles.com

History Museums

COLORADO SPRINGS PIONEERS MUSEUM 215 S. Tejon St., 719-385-5990, cspm.org

MCALLISTER HOUSE MUSEUM 423 N. Cascade Ave., 719-635-7925, mcallisterhouse.org

ROCK LEDGE RANCH 3105 Gateway Rd., 719-578-6777, rockledgeranch.com

SEVEN FALLS 2850 S. Cheyenne Canyon Rd., 719-632-0765, sevenfalls.com

WESTERN MUSEUM OF MINING AND INDUSTRY 225 N. Gate Blvd., 719-488-0880, wmmi.org

Horseback Riding

ACADEMY RIDING STABLES 4 El Paso Blvd., 719-633-5667, arsriding.com

ADVENTURES OUT WEST 1680 S. 21st St., 719-578-0935, adventuresoutwest.com

STABLES AT THE BROADMOOR 6620 Old Stage Rd., 719-448-0371, comtnadventure.com

Museums

AMERICAN NUMISMATIC ASSOCIATION MONEY MUSEUM 818 N. Cascade Ave., 719-632-2646, money-museum.org

DR. LESTER WILLIAMS FIRE MUSEUM 375 Printers Pkwy., 719-385-5950, williamsfiremuseum.com

GHOST TOWN MUSEUM 400 S. 21st St., 719-634-0696, ghosttownmuseum.com

JOHN MAY MUSEUM CENTER 710 Rock Creek Canyon Rd., 719-576-0450, coloradospringsbugmuseum.com

PRO RODEO HALL OF FAME 101 Pro Rodeo Dr., 719-528-4764, prorodeohalloffame.com

ROCKY MOUNTAIN MOTORCYCLE MUSEUM 5867 N. Nevada Ave., 719-487-8005, themotorcyclemuseum.com

SPACE FOUNDATION DISCOVERY CENTER 4425 Arrowswest Dr., 719-576-8000, spacefoundation.org/museum

State Parks

CHEYENNE MOUNTAIN STATE PARK 410 JL Ranch Heights, 719-576-2016, cpw.state.co.us/placestogo/parks/cheyennemountain

Wildlife Viewing/Refuges

COLORADO PARKS AND WILDLIFE - COLORADO SPRINGS WILDLIFE SERVICE CENTER 4255 Sinton Rd., 719-227-5200, cpw.state.co.us

Wine & Wineries

BLACK FOREST MEADERY 6420-A Burrows Rd., blackforestmeadery.com

SETTE DOLORI 9750 Millard Way, 719-282-1193, settedolori.com

TAPATERIA 2607 W. Colorado Ave., 719-471-8272, tapateria.com

VINO COLORADO CELLARS 2502 W. Colorado Ave., 719-635-1555, sweetelephant.co

COMO

Historic Places & Districts

BOREAS PASS HISTORIC AUTO TOUR Boreas Pass Rd. (County Rd. 33), 719-836-2031, parkcountyheritage.com/heritage-attractions/boreas-pass-historic-auto-tour

BOREAS PASS SECTION HOUSE Boreas Pass Summit, 719-836-2031, huts.org/The_Huts/sectionhouse.php

COMO DEPOT 17 6th St. & Broadway, 719-836-2594

HISTORIC COMO WALKING TOUR 6th St. & Broadway, 719-836-1910, southparkheritage.org/sites/default/files/uploads/como_brochure.pdf

COTOPAXI

Farm & Ranch Activities

OSWALD CATTLE COMPANY 2241 County Rd. 1A, 719-942-4361, oswaldgrassfedbeef.com

Farmers' Markets

COTOPAXI FARMERS' MARKET 20326 US Hwy. 50, 719-942-3700, facebook.com/pages/Cotopaxi-Farmers-Market/1384847291754517

Guest & Dude Ranches

EDEN WEST RANCH 5968 State Hwy. 69, edenwestranch.com

CREEDE

Factories/Mine Tours/Gold Panning

LAST CHANCE MINE 504 Last Chance Mine Rd., 719-238-7959, lastchancemine.com

Farm & Ranch Activities

SOWARD RANCH 6164 Middle Creek Rd., 719-658-2295, facebook.com/pages/Soward-Ranch/167058833353498

Guest & Dude Ranches

4UR RANCH One Goose Creek Rd., 719-658-2202, 4urranch.com

Historic Places & Districts

BACHELOR HISTORIC LOOP TOUR Forest Service Rds. 504 & 503, 719-658-2374, creede.com/scenic-drives-byways.html

HISTORIC DOWNTOWN CREEDE: WALKING TOUR Main St. & La Garita Ave., 719-658-2004, creede.com

WHEELER GEOLOGIC AREA Rio Grande National Forest east of Creede, 719-657-3321, fs.usda.gov

History Museums

CREEDE HISTORICAL MUSEUM AT THE D&RGW DEPOT 17 S. Main, 719-658-2004, museumtrail.org/creede-historical-society-museum.html

UNDERGROUND MINING MUSEUM F S. Rd. 503 #9, 719-658-0811, undergroundminingmuseum.com

Outdoor Outfitters

CIRCLE DIVIDE OUTFITTERS, 719-658-2253, rcgustranch.com

Scenic & Historic Byways

SILVER THREAD SCENIC & HISTORIC BYWAY 1207 N. Main St., 800-571-0881, creede.com

CRESTONE

Culinary Activities

ELEPHANT CLOUD TEA SHOP & GROCERY 200 Cottonwood St., 719-496-0966, facebook.com/pages/Elphant-Cloud-Tea shop/106516396047313

Farmers Markets

CRESTONE FARMERS MARKET 187 W. Silver Ave., 719-256-6400

History Museums

CRESTONE HISTORICAL MUSEUM 108 W. Galena Ave., 719-256-4313, museumtrail.org/crestone-history-museum.html

CRIPPLE CREEK

Factories/Mine Tours/Gold Panning

MOLLIE KATHLEEN MINE 9388 Hwy. 67, 719-689-2466, goldminetours.com

History Museums

CRIPPLE CREEK HERITAGE CENTER 9283 S. Hwy. 67, 719-689-3315, visitcripplecreek.com/businesses/cripple-creek-heritage-and-information-center

OUTLAWS & LAWYERS JAIL MUSEUM 136 W. Bennett Ave., 719-689-6556, visitcripplecreek.com/businesses/cripple-creek-jail-museum

Trains

CRIPPLE CREEK & VICTOR NARROW GAUGE RAILROAD 520 E. Carr St., 719-689-2640, cripplecreekrailroad.com

Wine & Wineries

BYERS CELLARS 109 W. Galena Ave., 303-570-5536, americaswinetrails.com/wineries/colorado-wineries

DEL NORTE

Breweries

THREE BARREL BREWING COMPANY 475 Grand Ave., 719-852-3314, threebarrelbrew.com

Culinary Activities

ORGANIC PEDDLER ON THE EDGE 14475 Hwy. 160, 719-657-9042, organicpeddler.com

Farm & Ranch Activities

CORSET RANCH 1275 County Rd. 17, 719-657-4684, stiveritage.com/heritage-attractions/corset-ranch

DIAMOND-D-BAR RANCH & OUTFITTERS INC. 8018 N. Rd. 6 W., 719-657-2293, diamond-d-bar-outfitters.com

LAZ EWE 2 BAR GOAT DAIRY, LLC 10530 County Rd. 15, 719-850-9914, lazewe2bargoatdairy.weebly.com

NATIVE GRASS BEEF 1257 County Rd. 17, 719-657-4684, onlygrassfed.com/component/jreviews/tag/state/Colorado/cat:38

Farm & Ranch Stays

DOUBLE SPUR LODGE & RANCH 17228 Hwy. 160, 719-657-2920, doublespurlodge.com

Guest & Dude Ranches

ANTA GRANDE ELK RANCH 19612 W. US Hwy. 160, 719-657-0942, elkusa.com

Historic Places & Districts

OLD SPANISH TRAIL - LA VEREDA DEL NORTE CHAPTER PO Box 213, 719-657-3161

WINDSOR HOTEL 625 Grand Ave., 719-657-2350, windsorhoteldelnorte.com

History Museums

RIO GRANDE COUNTY MUSEUM AND CULTURAL CENTER 580 Oak St., 719-657-2847, museumtrail.org/rio-grande-county-museum.html

Outdoor Outfitters

DIAMOND D BAR OUTFITTERS 719-850-1722, diamond-d-bar-outfitters.com

PREWITT OUTFITTERS 719-657-0518, alpinehunts.com

DIVIDE

Breweries

PARADOX BEER COMPANY 10 Buffalo Ct., 719-686-8081, paradoxbeercompany.com

Farmers' Markets

STONE CREEK FARMSTEAD 4145 Omer Rd., stonecreekfarmstead.com

Guest & Dude Ranches

D&B RANCH 6250 County Rd. 61, dbranch.com

Outdoor Outfitters

KB OUTDOORS, INC. 719-640-3888

State Parks

MUELLER STATE PARK 21045 Hwy. 67 S., 719-687-2366, cpw.state.co.us/places/togo/parks/mueller

ELLICOTT

Farm & Ranch Activities

LIL BIT FARMS 2632 Bar 10 Rd., 719-966-7465, lilbitfarms.com

FAIRPLAY

Breweries

SOUTH PARK BREWING 297 1/2 US Hwy. 285, 719-836-1932, southparkbrewingcolorado.com

Historic Places & Districts

FAIRPLAY HISTORIC WALKING TOUR Main St. (Hwy. 9), 719-836-4279, parkcountyheritage.com/heritage-attractions/fairplay-walking-tour/index.html#show_more=1

FOURMILE CREEK HISTORIC AUTO TOUR County Rd. 18, 719-836-2031, parkcountyheritage.com/heritage-maps-and-trips/suggested-trips/in-the-shadow-of-the-mosquito-range/

TARRYALL VALLEY TOUR County Rd. 77, 719-748-3015, parkcountyheritage.com/heritage-attractions/tarryall-valley-tour

WESTON PASS HISTORIC AUTO TOUR Weston Pass Rd. (County Rd. 22), 719-836-2031, fs.usda.gov/recarea/psic/recreation/scenicdrivinginfo/recarea/?recid=47007&actid=105

History Museums

FAIRPLAY VISITOR CENTER 100 4th St., 719-836-2387, southparkcity.org

SOUTH PARK CITY MUSEUM 100 4th St., 719-836-2387, southparkcity.org

Horseback Riding

AMERICAN SAFARI RANCH 1484 Park C.R. 7, 719-836-2700, americansafariranch.com
FLYING HORSE RANCH 39823 Hwy. 285

Hotels

FAIRPLAY HOTEL 500 Main St., 719-836-4699, stayfairplay.com
HAND HOTEL 531 Front St., 719-836-3595, handhotel.com

Wildlife Viewing/Refuges

BUFFALO PEAKS RANCH/ROCKY MOUNTAIN LAND LIBRARY Colorado Hwy. 9 at Garo, landlibrary.org

HIGH CREEK FEN Hwy. 285 south of Fairplay, 719-836-4279, nature.org/wherewework/northamerica/states/colorado/preserves/art522.html

Wine & Wineries

ROCKYSPRING WINERY 1339 Wolfe Rd., 720-324-2833, rockyspringwinery.com

FLORENCE

Farmers' Markets

FLORENCE FARMERS' MARKET Corner of Pikes Peak & 3rd St., 719-784-6489, encecoloradochamber.com/businesses/florence-farmers-market-0

Outdoor Outfitters

J AND J GUIDE AND OUTFITTERS, LLC 888-855-0211, jandjguideandoutfitters.com

FORT CARSON

Breweries

COLORADO MTN. BREWERY 6371 Specker Ave., Bldg 1532, 719-884-2020, cmbrew.com

FORT GARLAND

History Museums

FORT GARLAND MUSEUM 29477 Hwy. 159, 719-379-3512, fortgarlandmuseum.org

Scenic & Historic Byways

LOS CAMINOS ANTIGUOS SCENIC & HISTORIC BYWAY PO Box 86, 719-379-3500, loscaminos.com

FOUNTAIN

Culinary Activities

LOCALVORE COLORADO CO-OP 8790 Birdsall Rd., 719-200-4847, localvorecolorado.com

Farm & Ranch Activities

HILLBILLY FARMS 10720 R.E.A. Rd., 719-382-8930, localharvest.org/hillbilly-farms-M26115

Farmers' Markets

FOUNTAIN FARMERS' MARKET 205 S. Fountain St., 719-205-8574, localharvest.org/fountain-farmers-market-M27614

GOLDEN

Distilleries

LOCAL DISTILLING INC 417 Violet St., 720-708-2584

GRANT

Guest & Dude Ranches

TUMBLING RIVER RANCH 3715 County Rd. 62, 303-838-5981, tumblingriver.com

Scenic & Historic Byways

GUANELLA PASS SCENIC & HISTORIC BYWAY County Rd. 62, 303-275-5610, coloradodot.info/travel/scenic-byways/north-central/guanella-pass

GUFFEY

Cabins/Cottages

GUFFEY CABINS Downtown Guffey, 719-689-3291, guffeycolorado.com

Farm & Ranch Activities

CAMPBELL RANCH 3173 County Rd. 71, 719-689-3150, parkco.us/index.aspx?NID=391

Museums

GUFFEY MUSEUM Main St., 719-689-3291, guffeycolorado.com

HARTSEL

Wildlife Viewing/Refuges

BUCKLEY RANCH County Rd. 59 east of Hartsel, 719-836-4298, parkcountyheritage.com/heritage-attractions/buckley-ranch/

HOMELAKE

Historic Places & Districts

HOMELAKE VETERANS' HISTORY MUSEUM 3749 Sherman Ave., 719-852-8235, homelakeveteransmuseum.org

HOOVER

Farm & Ranch Activities

JONES FARMS ORGANICS 11221 Rd. N. 110, 719-378-2299, jonesfarmsorganics.com

JEFFERSON

Historic Places & Districts

DERBY CABIN County Rd. 77 below Tarryall Reservoir, 719-836-2031, parkcountyheritage.com/heritage-attractions/derby-cabin/index.html

KENOSHA PASS SUMMIT US Hwy. 285 at Kenosha Pass, 719-836-2031

LAKE GEORGE

Guest & Dude Ranches

M LAZY C RANCH 801 County Rd. 453, 719-748-3398, mlazyc.com

MULE CREEK OUTFITTERS/M LAZY C RANCH 801 C.R. 453, 719-748-3398, mlazyc.com

PUMA HILLS RIVER RANCH 34800 County Rd. 77, 719-748-8278, pumahillsriverranch.com

TARRYALL RIVER RANCH 27001.5 County Rd. 77, 719-748-1214, tarryallranch.com

Historic Places & Districts

ELEVENMILE CANYON DRIVING TOUR County Rd. 96, 719-836-2031, southparkheritage.org/sites/default/files/uploads/elevenmile_brochure.pdf

HAY CREEK OVERLOOK Tarryall Rd. (County Rd. 77), 719-748-3015, parkcountyheritage.com/heritage-attractions/hay-creek-overlook/index.html

LOST CREEK NATIONAL NATURAL AREA County Rd. 77, 719-836-2031, nature.nps.gov/nnl/site.cfm?Site=LOCR-CO

SNAIR CABIN Lake George Park, 719-836-4298

SNAIR RANCH County Rd. 77, 719-836-4298, parkcountyheritage.com/heritage-attractions/snair-ranch/index.html

WILKERSON PASS VISITOR CENTER 14 miles west of Lake George on US Hwy. 24, 719-836-2031, fs.usda.gov/detail/psicc/workingtogether/volunteering/?cid=FSM9_032797

State Parks

ELEVEN MILE STATE PARK 4229 County Rd. 92, 719-748-3401, cpw.state.co.us/placestogo/parks/elevenmile

SPINNEY MOUNTAIN STATE PARK 4229 County Rd. 92, 719-748-3401, cpw.state.co.us/placestogo/parks/spinneymountain

LEADVILLE

Breweries

PERIODIC BREWING 115 E. 7th St., 720-864-1012, periodicbrewery.com

Factories/Mine Tours/Gold Panning

MATCHLESS MINE 1 1/4 miles east on E. 7th St., 719-486-1229, mininghalloffame.org

Historic Places & Districts

ROUTE OF THE SILVER KINGS HERITAGE DRIVING TOUR 809 Harrison Ave., 855-488-1222, visitleadvilleco.com/history_tours

Horseback Riding

HALFMOON PACKING & OUTFITTING, LLC/MEGA MOUNTAIN MAGIC 1100 E. Tennessee Rd., 719-486-4570, halfmoonpacking.com

MEGA MOUNTAIN MAGIC 1100 E. Tennessee Rd., 719-486-4570, halfmoonpacking.com

Museums

HEALY HOUSE MUSEUM & DEXTER CABIN 912 Harrison Ave., 719-486-0487, healyhousemuseum.org

NATIONAL MINING HALL OF FAME AND MUSEUM 120 W. 9th St., 719-486-1229, mininghalloffame.org

TEMPLE ISRAEL FOUNDATION 208 W. 8th St., 303-709-7050, jewishleadville.org

Outdoor Outfitters

HALFMOON PACKING & OUTFITTING, LLC, 719-486-4570, halfmoonpacking.com

Scenic & Historic Byways

INDEPENDENCE PASS Independence Pass, codot.gov/projects/SH82/independence-pass/independence-pass-travel-information.html

Trains

LEADVILLE, CO & SOUTHERN RAILROAD 326 E. 7th St., 719-486-3936, leadville-train.com

MANASSA

Farm & Ranch Activities

SALAZAR NATURAL MEATS, INC 20740 County Rd. M, 719-580-5264, salazarnaturalmeats.com

Historic Places & Districts

RIO GRANDE: VARGAS CROSSING 11.5 miles east of Manassa on CO Hwy. 142, 719-852-5941, loscaminos.com

History Museums

JACK DEMPSEY MUSEUM AND PARK 412 Main St., 719-843-5207, museumtrail.org/jack-dempsey-museum.html

MANITOU SPRINGS

Breweries

MANITOU BREWING CO 725 Manitou Ave., 719-282-7709, manitou-brewing.com

Historic Places & Districts

MANITOU CLIFF DWELLINGS US Hwy. 24 W., 719-685-5242, cliffdwellingsmuseum.com

MANITOU SPRINGS HERITAGE CENTER 517 Manitou Ave., 719-685-1454, manitouspringsheritagecenter.org/manitou-springs-heritage-brew-festival

PIKES PEAK COG RAILWAY 515 Ruxton Ave., 719-685-5401, cograilway.com

History Museums

MIRAMONT CASTLE MUSEUM AND MANITOU SPRINGS HISTORICAL SOCIETY 9 Capitol Hill Ave., 719-685-1011, miramontcastle.org

Trains

COLORADO HIGH ADVENTURE TRAIN
515 Ruxton Ave.,
719-685-5401,
cograilway.com/High%20Adventure%20by%20Cog%20Hiking-Changes.htm

Wine & Wineries

D'VINE WINE MANITOU SPRINGS
934 Manitou Ave.,
719-685-1030

FOUR LEAVES WINERY

934 Manitou Ave.,
719-685-1030,
fourleaveswinery.com

SWIRL WINE BAR

717 Manitou Ave.,
719-685-2294,
swirlismybar.com

MOFFAT

Hot Springs

JOYFUL JOURNEY HOT SPRINGS SPA
28640 CR 58 EE,
719-256-4328,
joyfuljourneyhotsprings.com

MONTE VISTA

Farmers' Markets

MONTE VISTA SUNSHINE MARKET
Fullenwider Park,
719-852-2731,
slvlocalfoods.org/markets.html

Historic Places & Districts

HISTORIC DOWNTOWN MONTE VISTA WALKING TOUR
US Hwy. 160 (1st Ave.),
719-852-0660,
museumtrail.org/MonteVistaHistory.asp

History Museums

MONTE VISTA HISTORICAL SOCIETY
110 Jefferson St.,
719-849-9320, museumtrail.org/monte-vista-historical-society-museum.html

Museums

TRANSPORTATION OF THE WEST MUSEUM
916 1st Ave.,
719-849-9320,
museumtrail.org/TransportationMuseum.asp

Outdoor Outfitters

CHEROKEE T. P. OUTFITTERS
719-754-0581,
cherokeetpoutfitters.com

FRAZIER OUTFITTING
719-588-3386,
sportsmansdream.com/frazier

Wildlife Viewing/Refuges

COLORADO PARKS AND WILDLIFE - MONTE VISTA WILDLIFE SERVICE CENTER
0722 S. Rd. 1 E.,
719-587-6900,
cpw.state.co.us

MONTE VISTA NATIONAL WILDLIFE REFUGE
6120 County Rd. 15,
719-589-4021,
alamosa.fws.gov

MONUMENT

Breweries

ICE CAVE CIDER HOUSE
174 Washington St.,
719-510-1636,
facebook.com/theicecaveciderhouse

PIKES PEAK BREWING
1756 Lake Woodmoor Rd.,
719-208-4098,
pikespeakbrewing.com

Distilleries

3 HUNDRED DAYS DISTILLING
279 Beacon Lite Rd.,
719-488-2858,
3hundreddays.com

Farm & Ranch Activities

PEAK RANCH ALPACAS, LLC
19850 Beacon Lite Rd.,
719-232-8509,
peakranchalpacas.com

SEARLE RANCH 18911 Cherry Springs Ranch Dr.,
719-481-3735,
searleranch.com

Wine & Wineries

CATRIONA CELLARS
243 Washington St.,
719-481-3477,
catrionacellars.com

MOSCA

Farm & Ranch Activities

WHITE MOUNTAIN FARM
5305 Colorado 17,
719-378-2436,
whitemountainfarm.com

Guest & Dude Ranches

ZAPATA RANCH
5305 State Hwy. 150,
719-378-2356,
zranch.org

State Parks

SAN LUIS STATE PARK
16399 Ln. 6,
719-738-2020,
cpw.state.co.us/placestogo/parks/sanluis

NATHROP

Farm & Ranch Activities

ARROWPOINT CATTLE COMPANY
21900 County Rd. 196,
719-395-8546,
arrowpointcattle.com

Horseback Riding

DEER VALLEY RANCH
16825 C.R. 162,
719-395-2353,
deervalleyranch.com

MT. PRINCETON RIDING STABLES
14582 CR 162,
719-395-3630,
coloradotrailrides.com

Hot Springs

ALPINE HOTSPRINGS HIDEAWAY
16185 CR 162,
719-530-1112,
alpinehotsprings.com

ANTERO HOT SPRINGS CABINS
16120 County Rd. 162,
719-539-8204,
anterohotsprings.com

MOUNT PRINCETON HOT SPRINGS RESORT
15870 County Rd. 162,
719-395-2447,
mtprinceton.com

PENROSE

Farm & Ranch Activities

HAPPY APPLE FARM
1190 1st St.,
719-372-6300,
happyapplefarm.com

JENKINS FARMS APPLE VALLEY ORCHARD
448 K St.,
719-240-2737,
penroseapples.com

THIRD STREET APPLES
935 3rd St.,
719-372-6283,
thirdstreetapples.com

PEYTON

Breweries

JAKS BREWING COMPANY
7654 McLaughlin Rd.,
719-375-1116,
jaksbrewing.com

PONCHA SPRINGS

Breweries

ELEVATION BEER COMPANY
115 Pahlone Pkwy.,
719-539-5258,
elevationbeerco.com

Horseback Riding

GRANITE MOUNTAIN OUTFITTERS
45,000 S. Hwy. 285,
granitemountainoutfitters.com

RUSH

Farm & Ranch Activities

DAMN NEAR ANYTHING SWINE RANCH
560 N. Holtwood Rd.,
719-478-2082,
dnaswineranch.com

SAGUACHE

Culinary Activities

4TH STREET DINER
411 4th St.,
719-655-6411,
facebook.com/4thStreetDinerBakery

Farm & Ranch Activities

BLUE RANGE RANCH
52501 County Rd. U,
719-655-2003,
bluerangeranch.com

GREEN EARTH FARM
PO Box 612,
greenearthfarm.com

Historic Places & Districts

ROBERTSON'S FLOUR MILL
22555 County Rd. 46,
719-655-2847, slvheritage.com/heritage-attractions/robertson-s-flour-mill/

History Museums

SAGUACHE COUNTY MUSEUM
405 8th St. (US Hwy. 285),
719-655-2557,
museumtrail.org/saguache-county-museum.html

Wildlife Viewing/Refuges

RUSSELL LAKES STATE WILDLIFE AREA
9 miles south of Saguache on Hwy. 285,
719-587-6900,
slvheritage.com/heritage-attractions/russell-lakes-state-wildlife-area/

SALIDA

Breweries

AMICAS
136 E. 2nd St.,
719-539-5219,
amicassalida.com
MOONLIGHT PIZZA AND BREWPUB
242 F St.,
719-539-4277,
moonlightpizza.biz

Certified Creative

Districts

SALIDA CREATIVE DISTRICT
220 W. Sackett Ave.,
salidacreates.com

Distilleries

BOATHOUSE DISTILLERY
7728 Country Rd. 150 Rd.,
719-239-0390,
boathousedistillery.com

WOOD'S HIGH MOUNTAIN DISTILLERY
144 W. 1st St.,
719-207-4315,
woodsdistillery.com

Farm & Ranch Activities

COLORADO FARM-TO-TABLE
Hwy. 291,
719-207-2737,
coloradofarmtotable.org

JEFFERSON FARMS ALPACAS AND PACO-VICUNAS
8815 Co Rd 150, 303-870-3056,
jeffersonfarms.naturalfibers.com

Farm & Ranch Stays

MOUNTAIN GOAT LODGE BED AND BREAKFAST
9582 US Hwy. 285,
719-539-7173,
mountaingoatlodge.com

Farmers' Markets

SALIDA FARMERS' MARKET
5th & E. Sts.,
719-539-5345,
ccfa.coop/farmers-markets

Guest & Dude Ranches

EL REGALO RANCH
12211 County Rd. 258A,
719-539-6711,
co.foodmarketmaker.com/
business/486387-el-regalo-ranch

Historic Places & Districts

HUTCHINSON HOMESTEAD & LEARNING CENTER
8913 W. Hwy. 50,
719-239-0955,
hutchinsonhomestead.org

Hot Springs

SALIDA HOT SPRINGS
410 W. Hwy. 50,
719-539-6738,
salidarec.com/public-pool

Museums

SALIDA MUSEUM
406_ W. Rainbow Blvd,
719-539-7483,
salidamuseum.org

Scenic & Historic Byways

COLLEGIATE PEAKS SCENIC & HISTORIC BYWAY From Salida & Poncha Springs to Granite,
coloradodot.info/travel/
scenic-byways/south-central/
collegiate-peaks

State Parks

ARKANSAS HEADWATERS RECREATION AREA 307 W. Sackett Ave., 719-539-7289,
cpw.state.co.us/placestogo/
parks/arkansasheadwaters
recreationarea

Wildlife Viewing/Refuges

COLORADO PARKS AND WILDLIFE - SALIDA WILDLIFE SERVICE CENTER 7405 Hwy. 50, 719-530-5520,
cpw.state.co.us

Wine & Wineries

MOUNTAIN SPIRIT WINERY, LTD
15750 CR 220,
719-539-1175,
mountainspiritwinery.com

VINO SALIDA
8100 W. Hwy. 50, Unit B,
719-539-6299,
vinosalida.com

WANDERLUST ROAD
146 W. 1st St.,
719-539-0420,
wanderlustroad.com

SAN LUIS

Culinary Activities

RIO CULEBRA CO-OP
401 S. Church Pl.,
719-672-0329,
rioculebra.com

Historic Places & Districts

SHRINE OF THE STATIONS OF THE CROSS
At the junction of CO Hwys. 159 & 142,
alamosa.org/things-to-do-in-alamosa/alamosa-arts-and-culture/405-stations-of-the-cross

Museums

SAN LUIS MUSEUM AND CULTURAL CENTER
401 Church Pl.,
719-672-0999,
museumtrail.org/san-luis-valley-museum.html

SANFORD

Historic Places & Districts

PIKE'S STOCKADE
7 miles N. by NE. of Sanford,
719-379-3512,
coloradohistory.org/hist_sites/
ft_Garland/ft_garland.htm

History Museums

SANFORD MUSEUM
778 Main St.,
719-588-6410,
museumtrail.org/sanford-museum.html

SHAWNEE

Guest & Dude Ranches

BOXWOOD GULCH RANCH 54371 Hwy. 285,
303-838-2465,
boxwoodgulch.com

NORTH FORK RANCH & FISHING LODGE
55395 US 285,
303-838-9873,
northforkranch.com

SOUTH FORK

Farm & Ranch Activities

SOL MOUNTAIN FARM AND LANDSCAPING
440 Valley View Dr.,
303-518-6668,
facebook.com/solmtn

Farmers' Markets

SOUTH FORK FARMER'S MARKET
28 Silverthread Ln.,
719-873-5466,
southforkfarmersmarket.com

VILLAGE FARMER'S MARKET
550 Airport Rd.,
719-873-5466,
villagefarmersmarketcreede.com

Outdoor Outfitters

BIG COUNTRY OUTFITTING AND GUIDING, LLC,
719-480-4289,
bigcountryoutfitters.net

ST. ELMO

Historic Places & Districts

ST. ELMO GHOST TOWN
16 miles west of Nathrop,
st-elmo.com

VICTOR

Guest & Dude Ranches

GREY WOLF RANCH
2631 County Rd. 86,
greywolfranchcolorado.com

Museums

VICTOR LOWELL THOMAS MUSEUM
3rd & Victor Ave.,
719-689-5509,
victorcolorado.com/
museum.htm

WESTCLIFFE

Distilleries

SANGRE DISTILLERIES, LLC
25 Rangeview Loop,
719-783-0296,
sangredistilleries.com

Farmers' Markets

WESTCLIFFE FARMERS' MARKET
315 Main St.,
719-783-4833,
westcliffefarmersmarket.com

Historic Places & Districts

BECKWITH RANCH CATTLEBARON'S
Hwy. 69 N.,
903-571-1365,
beckwithranch.org

Horseback Riding

MUSIC MEADOWS RANCH
6076 CR 119,
719-783-2222,
musicmeadows.com

Outdoor Outfitters

SANGRE DE CRISTO OUTFITTERS, INC.,
719-783-2265,
sangreoutfitters.com

WOODLAND PARK

Archaeological Sites

DINOSAUR RESOURCE CENTER
201 S. Fairview St.,
719-686-1820,
rmdrc.com

Breweries

BIERWERKS BREWERY
121 E. Midland Ave.,
719-686-8100,
bierwerks.com

UTE PASS BREWING CO
209 E. Midland Ave.,
719-686-8722,
utepassbrewingcompany.com

Farmers' Markets

WOODLAND PARK FARMERS MARKET
116 S. W. St.,
719-689-3133,
wpfarmersmarket.com

WOODLAND PARK WINTER FARMERS MARKET
210 E. Midland Ave.,
719-689-3133,
wpfarmersmarket.com

Horseback Riding

HISTORIC TRIPLE B RANCH
27640 N. Hwy. 67,
719-687-8899,
triplebranch.com

Wine & Wineries

VINTAGE VINES
108 W. Midland Ave.,
719-687-4046

SOUTHEAST



Events and Festivals

- ▶ High Plains Snow Goose Festival (Lamar), *February*
- ▶ Bent on Birding (Las Animas), *May*
- ▶ Colorado State Fair (Pueblo), *August*
- ▶ Watermelon Day (Rocky Ford), *August*
- ▶ Pueblo Chile & Frijoles Festival, *September*

This Region's Yummies

Beef, deer, poultry, game birds, Rocky Ford melons, Mirasol chiles and produce

A Sampling of Regional Highlights

Farm stands on Highway 50 • Copper Kettle in La Junta • dutch-oven cookoffs • the famous slop burger • Pueblo Mirasol green chiles • potica, a delicious Slovenian bread • Boss Hogg's Saloon & Restaurant in La Junta • Thai Spicy Basil in Lamar • Bingo Burger in Pueblo

AGUILAR

Outdoor Outfitters

**FULLDRAW
OUTFITTERS LLC,**
719-941-4392,
fulldrawoutfitters.com

AVONDALE

Farm & Ranch Activities

**ARKANSAS VALLEY
ORGANIC GROWERS**
PO Box 87,
719-371-3241,
headwatersgrowers.coop

HOBBS FAMILY FARM
PO Box 411,
719-250-9835,
farmdirectseed.com

ROVEGNO'S PRODUCE
216 E. US Hwy. 50,
719-251-0588,
rovegnosproduce.com

ZEN DAIRY GOATS
216 E. US Hwy. 50,
719-251-0588,
zendairygoats.com

BOONE

Farm & Ranch Activities

LARGA VISTA RANCH
53505 Olson Rd.,
719-947-0982,
largavistaranch.com

CAMPO

Guest & Dude Ranches

WITCHER RANCH
2492 County Rd. 48,
719-324-9258,
witcher-ranch.com

Historic Places & Districts

PICTURE CANYON
Forest Service Rd. 533,
719-523-6591,
[santafetrails scenicandhistoric
byway.org/pictcan.html](http://santafetrails scenicandhistoric
byway.org/pictcan.html)

CHIVINGTON

Guest & Dude Ranches

**SAND CREEK MASSACRE
NATIONAL HISTORIC SITE**
55411 County Rd. W.,
719-729-3003,
nps.gov/sand

CROWLEY

History Museums

**CROWLEY HERITAGE
CENTER AND MUSEUM**
300 Main St.,
719-267-3384,
crowleyheritagecenter.com

EADS

History Museums

**KIOWA COUNTY
HISTORICAL MUSEUM**
1313 Maine St.,
719-438-5847,
[kiowacountycolo.com/
museum.htm](http://kiowacountycolo.com/
museum.htm)

FOWLER

Farm & Ranch Activities

GREENHORN ACRES
5856 County Rd. HH.5,
719-263-4494,
greenhornacres.com

**MAJOR CATTLE
COMPANY**
4826 Flying A Rd.,
719-263-5540,
majorcattleco.com

History Museums

**FOWLER
HISTORICAL MUSEUM**
114 Main St.,
719-263-4046,
fhsmuseum.org

Horseback Riding

BLUE HILLS RANCH
54999 County Rd. 93.6,
719-738-6278

GRANADA

Historic Places & Districts

**CAMP AMACHE
NATIONAL HISTORIC
LANDMARK**
Hwy. 50,
719-734-5492,
amache.org

History Museums

CAMP AMACHE MUSEUM
105 E. Goff,
719-734-5492,
amache.org

HASTY

Historic Places & Districts

**DINOSAUR TRACK
EXHIBIT AT ARMY
CORPS OF ENGINEERS
VISITORS CENTER**
29955 County Rd. 25.75,
719-336-3476,
[canyonsandplains.com/
heritage-attractions/dinosaur-
track-exhibit-at-army-corps-
of-engineers-visitors-center/](http://canyonsandplains.com/
heritage-attractions/dinosaur-
track-exhibit-at-army-corps-
of-engineers-visitors-center/)

**PIKE FIRST
SIGHTING MARKER**
29955 County Rd. 25.75,
719-336-3476,
[canyonsandplains.com/
heritage-attractions/pike-first-
sighting-marker](http://canyonsandplains.com/
heritage-attractions/pike-first-
sighting-marker)

State Parks

**JOHN MARTIN RESERVOIR
STATE PARK**
30703 C.R. 24,
719-829-1801,
[cpw.state.co.us/placestogo/
parks/johnmartinreservoir](http://cpw.state.co.us/placestogo/
parks/johnmartinreservoir)

HOLLY

Farm & Ranch Activities

ARENA DUST TOURS
27115 County Rd. JJ,
719-734-5226,
arenadusttours.com

Historic Places & Districts

HOLLY SS RANCH BARN
407 W. Vinson,
719-537-6884,
[secoloradoheritage.com/
heritage-attractions/ss-ranch-
barn/index.html](http://secoloradoheritage.com/
heritage-attractions/ss-ranch-
barn/index.html)

LA JUNTA

Farm & Ranch Activities

DOC JONES & COMPANY
1302 Himebaugh,
970-380-9536,
docjonesandco.com

HANAGAN FARMS
25388 County Rd. 24.5,
719-384-5067,
hanaganfarms.com

MAYHOFFER FARMS
25510 CO 10,
719-384-4667,
mayhofferfarms.com

Farmers' Markets

**LUSK FARMS
FARMERS MARKET**
26020 W. US Hwy. 50,
719-384-6200,
luskfarms.com

Historic Places &

Districts

BENT'S OLD FORT NATIONAL HISTORIC SITE
35110 Colo. Hwy. 194 E.,
719-383-5010,
nps.gov/beol

FOX THEATER
11 E. 3rd St.,
719-384-3699,
cinematreasures.org/theaters/709

VOGEL AND PICKETWIRE CANYONS
1420 E. 3rd St.,
719-384-2181,
fs.fed.us

History Museums

KOSHARE INDIAN MUSEUM
115 W. 18th St.,
719-384-4411,
kosharehistory.org

OTERO MUSEUM
706 W. 3rd St.,
719-384-7500,
coloradoplains.com/otero/museum

LA VETA

Farmers' Markets

WAHATOYA COMMUNITIES INITIATIVES FARMERS MARKET
Main St. (Library/ Museum Plaza), 719-401-3510,
wahatoya.org

Historic Places & Districts

SPANISH PEAKS COUNTRY - LA VETA
PO Box 109,
719-738-6294,
SpanishPeaksCountry.com

History Museums

FRANCISCO FORT MUSEUM
306 Main St.,
719-742-5501,
franciscofort.org

LAMAR

Historic Places & Districts

LAMAR THEATRE
219 S. Main St.,
719-336-5737,
lamartheatrebeautiful.com

History Museums

BIG TIMBERS MUSEUM
7515 US Hwy. 50,
719-336-2472,
bigtimbersmuseum.org

Wildlife Viewing/Refuges

COLORADO PARKS AND WILDLIFE - LAMAR WILDLIFE SERVICE CENTER
2500 S. Main St.,
719-336-6600,
cpw.state.co.us

LAS ANIMAS

Historic Places & Districts

BENT COUNTY 1902 JAIL
325 Ambassador Thompson Blvd. (US Hwy. 50),
719-456-1600,
canyonsandplains.com/heritage-attractions/bent-county-1912-jail

BOGGSVILLE HISTORIC SITE
Hwy. 101,
719-456-1358,
bentcountyheritage.org/?s=boggsville

History Museums

JOHN W. RAWLINGS HERITAGE CENTER & MUSEUM
560 Bent Ave.,
719-456-6066,
bentcountyheritage.org/?s=jwrhc

MANZANOLA

Farm & Ranch Activities

TRIPLE M BAR RANCH
1331 Hwy. 207,
719-462-5255,
triplembar.com

MCCLAVE

Farm & Ranch Activities

VERHOEFF FARMS, INC.
27354 County Rd. JJ,
719-829-4366

ORDWAY

Historic Places & Districts

ALTERNATIVE COLORADO HOLIDAY
413 W. 9th St.,
alternativecolorado.com

PRITCHETT

Farm & Ranch Activities

KIRKWELL CATTLE
7116 County Rd. U,
719-523-4422

Farm & Ranch Stays

CANYON JOURNEYS
10754 County Rd. 3.1,
719-643-5414,
canyon-journeys.com

Historic Places & Districts

CARRIZO CANYON
County Rd. M,
719-643-5414,
secoloradoheritage.com/heritage-attractions/carrizo-canyon

PUEBLO

Breweries

SHAMROCK BREWING COMPANY
108 W. 3rd,
719-542-9974,
shamrockbrewing.com/hours-location.htm

WALTER BREWING CO
126 Oneida St.,
719-542-0766,
waltersbeer.com

Certified Creative Districts

PUEBLO CREATIVE CORRIDOR
101 N. Main St.,
719-242-6652,
puebloarts.org

Culinary Activities

JOE TOMATO ITALIAN MARKET
707 S. Main St.,
719-584-3007,
facebook.com/JoeTomato?sk=info

JOEVITO BELLA PASTA CO
105 S. Union Ave.,
719-544-1734,
mussosrestaurant.com/joe-vito-bella-pasta.html

Distilleries

SPIRITS OF THE ROCKIES, INC
2907 Graneros Ln.,
719-661-1879,
spiritsoftherockies.com

Farm & Ranch Activities

BLUE RAVEN FARM
2316 Catalpa St.,
719-924-8345,
facebook.com/pages/Blue-Raven-Farm/315499935133686

COUNTRY ROOTS FARM
29342 Everett Rd.,
719-948-2206

DONALD C. MAURO FARM
936 36th Ln.,
719-948-3381,
facebook.com/MAURO.FARMS

DRAGONFLY FARM
20225 Wigwam Rd.,
719-216-2185,
localharvest.org/listing_email.jsp?id=32961

MILBERGER FARMS
28570 Hwy. 50 E.,
719-948-3305,
milbergerfarms.com

T CROSS RANCH
6611 I-25 N.,
719-382-7553,
tcrossranch.com

TWO SPRINGS RANCH
32999 Daniel Rd.,
719-671-7350,
facebook.com/twospringsranch

Farmers' Markets

EVENING FARMERS' MARKET AT RIVERWALK
101 S. Union St.,
719-595-0242,
puebloriverwalk.org

Historic Places & Districts

HISTORIC ARKANSAS RIVERWALK OF PUEBLO
101 S. Union Ave.,
719-595-0242,
puebloriverwalk.org

STEELWORKS MUSEUM OF INDUSTRY AND CULTURE/BESSEMER HISTORICAL SOCIETY
215 Canal St.,
719-564-9086,
steelworks.us

History Museums

EL PUEBLO HISTORY MUSEUM
301 N. Union Ave.,
719-583-0453,
elpueblohistorymuseum.org

Horseback Riding

CANDY RODEWALD RIDING LESSONS
211 Vercelli Dr.,
719-564-2227,
horsecontacts.com/Business/showBusi.php?MainID=47#

Museums

BUELL CHILDREN'S MUSEUM
210 N. Santa Fe Ave.,
719-295-7200,
buellchildrensmuseum.org

CENTER FOR AMERICAN VALUES
101 S. Main St.,
719-543-9502,
americanvaluescenter.org

PUEBLO WEISBROD AIRCRAFT MUSEUM
31001 Magnuson Ave.,
719-948-9219,
pwam.org

ROSEMOUNT MUSEUM
419 W. 14th St.,
719-545-5290,
rosemount.org

State Parks

LAKE PUEBLO STATE PARK
640 Pueblo Reservoir Rd.,
719-561-9320,
cpw.state.co.us/placestogo/parks/lakepueblo

Wildlife Viewing/ Refuges

COLORADO PARKS AND WILDLIFE - PUEBLO WILDLIFE SERVICE CENTER
600 Reservoir Rd.,
719-561-5300,
cpw.state.co.us

NATURE AND RAPTOR CENTER OF PUEBLO
5200 Nature Center Rd.,
719-549-2414,
natureandraptor.org

Wine & Wineries

SONGBIRD CELLARS TASTING ROOM
220 S. Union,
719-569-7486,
songbirdcellars.com

ROCKY FORD

Farm & Ranch Activities

LUSK FARMS
28183 Rd. 24.5,
719-383-6200,
luskfarms.com

SMITH FARMS
300 Market St.,
719-254-6550,
rockyfordmelons.com

Farmers' Markets

KNAPP'S FARM MARKET
29742 Hwy. 71,
719-254-6265,
knappsfarmmarket.com/index.html

Guest & Dude Ranches

LADY BOHANNON GUEST HOUSE
1401 Swink Ave.,
719-254-5239,
ladybohannon.com

MCCOMBER RANCH
21777 Hwy. 71,
719-980-2987,
ranchersdaughter.com

Historic Places & Districts

GRAND THEATRE
403 S. Main St.,
719-254-6006,
rfgrand.dockratent.com

SOUTHEAST COLORADO HERITAGE
408 N. Main St.,
719-688-5026,
secoloradoheritage.com

History Museums

ROCKY FORD MUSEUM
1005 Sycamore Ave.,
719-254-6737,
rockyfordmuseum.com

SPRINGFIELD

Guest & Dude Ranches

BLUE ROSE RANCH
30997 US Hwy. 287,
303-796-7739,
blueroseranch.org

Historic Places & Districts

CAPITOL THEATRE
148 E. 9th Ave.,
719-523-0181,
facebook.com/BacaCountyCapitolTheatre

DUST BOWL/WPA SITES SELF-GUIDED DRIVING TOUR
Tipton St.,
719-643-5414,
santafetrails scenicandhist toricbyway.org/ArenaDustBowlTours.pdf

History Museums

BACA COUNTY LIBRARY AND MUSEUM
1260 Main St.,
719-523-6962,
canyonsandplains.com/heritage-attractions/baca-county-library-museum

Museums

SPRINGFIELD MUSEUM
1260 Main St.,
303-523-6962,
springfieldcolorado.com/museum.html

SUGAR CITY

Cabins/Cottages

THREE DOG NIGHT GUEST HOUSE
7670 Ln. 22,
719-267-3859,
athreedognight.com

TRINIDAD

Breweries

DODGETON CREEK BREWING COMPANY
36730 Democracy Dr.,
719-846-2339,
dodgetoncreek.com

Certified Creative Districts

CORAZON DE TRINIDAD
Downtown National Historic District,
historictrinidad.com/tourism.html

Farm & Ranch Stays

ROYSE RANCH
1000 County Rd. 43.6,
719-845-0353,
royseranch.com

Farmers' Markets

TRINIDAD COMMUNITY FARMERS' MARKET
In Cimino Park on Modica Dr.,
719-846-7386,
localharvest.org/trinidad-community-farmers-market-M31395

Historic Places & Districts

LUDLOW MASSACRE SITE
County Rd. 44,
719-846-9512,
santafetrails scenicandhistoricbyway.org/ludlow.html

SANTA FE TRAIL ASSOCIATION - BENT FORT'S CHAPTER
312 E. Main,
719-846-7217,
santafetrail.org/chapters/bentsfort

History Museums

TRINIDAD HISTORY MUSEUM
312 E. Main St.,
719-846-7217,
trinidadhistorymuseum.org

Museums

LOUDEN-HENRITZE ARCHAEOLOGY MUSEUM
Trinidad State Junior College,
719-846-5508,
trinidadstate.edu/museum

Scenic & Historic Byways

HIGHWAY OF LEGENDS SCENIC & HISTORIC BYWAY
309 Nevada Ave.,
719-846-9512,
codot.gov/travel/scenic-byways/southeast/highway-legends

State Parks

TRINIDAD LAKE STATE PARK
32610 Hwy. 12,
719-846-6951,
cpw.state.co.us/placestogo/parks/trinidadlake

Wine & Wineries

TIRE SHOP WINE & SPIRITS
601 W. Main St.,
719-846-6200,
facebook.com/TireShopWineSpirits

TWO BUTTES

History Museums

TWO BUTTES MUSEUM
500 Main St.,
719-326-5960,
canyonsandplains.com/heritage-attractions/two-buttes-museum

Wildlife Viewing/ Refuges

TWO BUTTES DAM AND WILDLIFE AREA
County Rd. 30, 21 mi. N.E. of Springfield,
719-336-6600,
canyonsandplains.com/heritage-attractions/two-buttes-dam-wildlife-area

VINELAND

Farm & Ranch Activities

PANTALEO FARMS/THE GREAT PUMPKIN PATCH
39651 S. Rd.,
719-948-4556,
pantaleofarms.com

WALSENBURG

Museums

WALSENBURG MINING MUSEUM
112 W. 5th Ave.,
719-738-1992,
spanishpeakscountry.com/museums-galleries/walsenburg-mining-museum

Outdoor Outfitters

STORY CREEK OUTFITTERS, LLC
719-738-3704,
storycreek.com

State Parks

LATHROP STATE PARK
70 C.R. 502,
719-738-2376,
cpw.state.co.us/placestogo/parks/lathrop



SOUTHWEST

Events and Festivals

- ▶ Durango Wine Experience, *April*
- ▶ Mesa Verde Indian Arts & Culture Fest (Cortez), *May*
- ▶ Paonia Cherry Days, *July*
- ▶ Crested Butte Wildflower Festival, *July*
- ▶ Hard Cider Festival (Paonia), *November*

This Region's Yummies

Beer, wine, cider, spirits, elk, deer, trout, stone fruits, lamb, beef, bison, mushrooms, bolito beans and corn

A Sampling of Regional Highlights

Gunnison Farmers Market • Leroux Creek Inn farm-to-table dinners • Durango Farmers Market • great wine events and festivals • Navajo-churro sheep • wild foods foraging • grass-fed and naturally raised livestock • plants and animals cultivated and raised in this area since the 16th century • humane and sustainable practices, from raising animals to dispatching them and getting the meat to the restaurant door • artisanal, handcrafted chocolates and cheeses • breweries such as Ska Brewing, Steamworks Brewing, Telluride Brewing Company and Renegade Brewing Company

ALMONT

Farm & Ranch Activities

ROUND MOUNTAIN ORGANICS & INSTITUTE
17280 Hwy. 135, 970-641-4742,
roundmountain.org

Guest & Dude Ranches

HARMEL'S RANCH RESORT
6748 County Rd. 742, 970-641-1740, harmels.com

Outdoor Outfitters

AEI GUIDE & OUTFITTER
970-641-4708,
aeiguideandoutfitter.com

ARBOLES

State Parks

NAVAJO STATE PARK 1526 CR 982, 970-883-2208,
cpw.state.co.us/placestogo/parks/navajo

BAYFIELD

Breweries

BOTTOM SHELF BREWERY
118 E. Mill St., 970-884-2442,
bottomshelfbrewery.com

Farm & Ranch Activities

CHIMNEY ROCK FARM & MARKET 500 County Rd. 175, 970-731-1700,
chimneyrockfarms.com

DEGOATNSHEEP RANCH LLC 9397 CR 502, degoatsnsheepbranch.com

GREAT DIVIDE OUTFITTERS, LLC 8696 County Rd. 502, 970-884-0471,
greatdivideoutfitters.com

Farmers' Markets

BAYFIELD FARMER'S MARKET Roadside Park, US Hwy. 160, facebook.com/Bayfield-Farmers-Market-294313620660529

Guest & Dude Ranches

WILDERNESS TRAILS DUDE AND GUEST RANCH 23486 County Rd. 501, 970-247-0722,
wildernesstrails.com

WIT'S END GUEST RANCH RESORT AND SPA 254 CR 500, 970-884-3261,
witsendranch.com

Outdoor Outfitters

GREAT DIVIDE OUTFITTERS, INC. 970-884-2372,
greatdivideoutfitters.com

PEAK TO CREEK OUTFITTERS, INC. 970-884-0199,
peaktocreekoutfitters.com

BEDROCK

Historic Places & Districts

BEDROCK STORE 9812 Hwy. 90, 970-859-7395, swcoloradoheritage.com/heritage-attractions/bedrock-store

BENNETT

Outdoor Outfitters

RGG OUTFITTERS, 303-644-4300, rggoutfitters.com

CEDAREDDGE

Distilleries

COLORADO GOLD DISTILLERY 1290 S. Grand Mesa Dr., 970-856-2600, coloradogolddistillers.com/info

Farm & Ranch Activities

CRAG CREST FARM & POULTRY RANCH 24621 Tannin Rd., 970-856-6783,
cragcrest.wordpress.com

I-GUANA FARM 1376 2600 Rd., 970-835-5027, naturallygrown.org/producers/2252

UNCLE JOHNNY'S U-PICK FARM 18561 Surface Creek Rd., 970-250-5829, facebook.com/Uncle-Johnnys-U-Pick-Farm-152162904866587

History Museums

PIONEER TOWN MUSEUM
338 W. Grand Mesa Dr., 970-856-7554, pioneertown.org

Scenic & Historic Byways

GRAND MESA SCENIC & HISTORIC BYWAY, 800-436-3041, grandmesabyway.org

Wine & Wineries

BLOSSOMWOOD CIDERY
794 NE. Indian Camp Ave., 970-856-3220

RED MOUNTAIN RANCHES TASTING ROOM 19458 Hwy. 65, 970-856-3803

STONE MESA WINERY
16199 Happy Hollow Rd., 970-856-9463, stoneymesa.com

CEDERAGE

Breweries

FOUR B'S BREWERY 215 W. Main St., 970-856-7762,
facebook.com/4Bsbrewery

CORTEZ

Archaeological Sites

CROW CANYON ARCHAEOLOGICAL CENTER
23390 Rd. K, 970-565-8975,
crowcanyon.org

HOVENWEEP NATIONAL MONUMENT McElmo Rt., 970-562-4282, nps.gov/hove

YUCCA HOUSE NATIONAL MONUMENT Via US Hwy. 666, 970-529-4465, nps.gov/yuho

Breweries

J. FARGO'S FAMILY DINING & MICROBREWERY 1209 E. Main St., 970-564-0242,
jfargos.com

MAIN STREET BREWERY AND RESTAURANT 21 E. Main St., 970-564-9112, mainstreetbrewerycortez.com

Culinary Activities

FARM BISTRO 34 W. Main St., 970-565-3384,
thefarmbistrocortez.com

Farm & Ranch Activities

EAST PINES RANCH 23589 County Rd. M, 970-565-6439

JONES FARM 25450 Rd. M, 970-759-4502, jonesfarm.co

Farm & Ranch Stays

CANYON OF THE ANCIENTS GUEST RANCH 7950 Rd. G, 970-565-4288,
canyonoftheancients.com

Farmers' Markets

CORTEZ FARMER'S MARKET 109 W. Main St., 970-565-3123, cortezfarmmarket.com

Historic Places & Districts

MESA VERDE COUNTRY VISITOR INFORMATION BUREAU 928 E. Main, 970-565-8227, mesaverdecountry.com

History Museums

CORTEZ CULTURAL CENTER 25 N. Market St., 970-565-1151, cortezculturalcenter.org

Wine & Wineries

GUY DREW VINEYARDS/ CROOKED CREEK WINERY 19891 Rd. G, 970-565-4958, guydrewvineyards.com

SUTCLIFFE VINEYARDS 12174 Rd. G, 970-565-0825, sutcliffewines.com

CRAWFORD

Guest & Dude Ranches

BID-U-WELL GUEST RANCH & ANNIE'S COUNTRY COOKIN' 33732 B 25 Rd., 970-921-7070, crawfordcountry.org/page.cfm?pageid=11485

SMITH FORK RANCH 45362 Needle Rock Rd., 970-921-3454, smithforkranch.com

Outdoor Outfitters

SAWBUCK OUTFITTERS, LLC, 970-921-3557, coloradohunts.com

State Parks

CRAWFORD STATE PARK 40468 Hwy. 92, 970-921-5721, cpw.state.co.us/placetogo/parks/crawford

CRESTED BUTTE

Breweries

ELDO BREWERY AND TAP-ROOM 215 Elk Ave., 970-349-6125, eldobrewpub.com

Distilleries

MONTANYA DISTILLERS 212 Elk Ave., 970-799-3206, montanyarum.com

Farm & Ranch Activities

LOCAL FARMS FIRST 101 Butte Ave., 970-349-2021, localfarmsfirst.org

Farmers' Markets

CRESTED BUTTE FARMERS MARKET 150 Elk Ave., 615-594-4676, cbfarmersmarket.org

Historic Places & Districts

CRESTED BUTTE HISTORIC DISTRICT WALKING TOUR 331 Elk Ave., 970-349-1880, swcoloradoheritage.com/heritage-attractions/crested-butte-historic-district-walking-tour/

Museums

CRESTED BUTTE MOUNTAIN HERITAGE MUSEUM 331 Elk Ave., 970-349-1880, visitgcb.com

TRAILHEAD CHILDREN'S MUSEUM 19 Emmons Rd., 970-349-7160, trailheadkids.org

DELTA

Farm & Ranch Activities

BORDEN FARMS AT PEA GREEN 51245 Carnation Rd., 970-874-5383, bordenfarms.com

GUNNISON RIVER FARMS 7904 Shea Rd., 970-835-3962, gunnisonriverfarms.com

Guest & Dude Ranches

ESCALANTE RANCH 7105 Escalante Canyon Rd., 970-874-4121, escalanteranch.com

Historic Places & Districts

CAPTAIN SMITH'S CABIN Escalante Rd. west of US Hwy. 50, 970-874-8721, swcoloradoheritage.com/heritage-attractions/captain-smiths-cabin/

EGYPTIAN THEATRE 452 Main St., 970-874-9770, movies.qwestoffice.net

FAIRLAMB HOUSE BED & BREAKFAST 700 Leon St., 970-874-5158, fairlambbb.com

TRU-VU DRIVE IN 1001 Hwy. 92, 970-874-9556, movies.qwestoffice.net/34401.html

UTE COUNCIL TREE G86 Rd., 970-874-8349

History Museums

DELTA COUNTY MUSEUM 251 Meeker St., 970-874-8721, facebook.com/pages/Delta-County-Museum/153505848032032

FORT UNCOMPAGRE 205 Gunnison River Dr., 970-874-1718, fortuncompagre.org

Outdoor Outfitters

BRYCE OUTFITTING 970-874-4134, bryceoutfitting.com

State Parks

SWEITZER LAKE STATE PARK 1735 E. Rd., 970-874-4258, cpw.state.co.us/placetogo/parks/sweitzerlake

Wine & Wineries

GARDEN CENTER 1970 S. Main St., 970-874-9009

DOLORES

Archaeological Sites

ESCALANTE RUIN 27501 Hwy. 184, 970-882-4811, blm.gov/co/st/en/fo/ahc/archaeological_sites/escalante_pueblo.html

SAND CANYON PUEBLO 27501 Hwy. 184, 970-882-5600, blm.gov/co/st/en/nm/canm/blm-canm-visitor_information.html

Bed & Breakfasts

RIO GRANDE SOUTHERN HOTEL 101 S. 5th St., 970-882-2125, rgshotel.com

Breweries

DOLORES RIVER BREWERY 100 S. 4th St., 970-882-HOPS, doloresriverbrewery.com/

Farm & Ranch Activities

CYCLE FARMS, LLC 14767 Rd. 29.75, 970-799-2748

DRAGONFLY FARM 13263 Rd. 29, 970-565-2644, facebook.com/pages/Dragonfly-Family-Farm/301795571177

EAGLE TREE FARM, LLC 28801 Rd. P, 970-882-3240, naturallygrown.org/farms/3550

Guest & Dude Ranches

CIRCLE K GUEST RANCH AND OUTFITTERS 27758 Hwy. 145, 970-562-3826, ckranch.com

History Museums

ANASAZI HERITAGE CENTER 27501 Hwy. 184, 970-882-5600, co.blm.gov/ahc

CANYONS OF THE ANCIENTS NATIONAL MONUMENT, ANASAZI HERITAGE CENTER, BLM 27501 Hwy. 184, 970-882-5600, blm.gov/co/st/en/nm/canm.html

GALLOPING GOOSE RAILROAD MUSEUM 421 Railroad Ave., 970-882-7082, gallopinggoose5.com

Hot Springs

DUNTON HOT SPRINGS 52068 County Rd. 38, 970-882-4800, duntonhotsprings.com

Outdoor Outfitters

CIRCLE K RANCH, INC 970-562-3808, ckranch.com/hunting

COLORADO HUNTING EXPEDITIONS, LLC 970-882-5400, coloradohunting.com

T BAR M OUTFITTERS, LLC 970-564-9148, tbarmoutfittersco.com

Scenic & Historic Byways

TRAIL OF THE ANCIENTS SCENIC & HISTORIC BYWAY 25701 Hwy. 184, 970-882-4811, coloradodot.info/travel/scenic-byways/southwest/trail-ancients

State Parks

LONE MESA STATE PARK 1321 Railroad Ave., 970-882-2213, cpw.state.co.us/placetogo/parks/LoneMesa

DOVE CREEK

Culinary Activities

ADOBE MILLING 60740 Hwy. 491, 970-677-2620, anasazibeans.com

Museums

WEBER BUSINESS PARK ANTIQUE TRACTOR DISPLAY 07099 Rd. H, 970-677-2283, fourcornersgeotourism.com/content/antique-tractor-outdoor-museum/foa63B6DD0BA88BF1108

DURANGO

Breweries

ANIMAS BREWING COMPANY 1560 E. 2nd Ave., 970-403-8850, animasbrewing.com

BREW PUB & KITCHEN 117 W. College Dr., 970-259-5959, brewpubkitchen.com

CARVER BREWING COMPANY 1022 Main Ave., 970-259-2545, carverbrewing.com

DURANGO BREWING COMPANY 3000 Main Ave., 970-247-3396, durangobrewing.com

SKA BREWING COMPANY 225 Girard St., 970-247-5792, skabrewing.com

STEAMWORKS BREWING CO 801 E. 2nd Ave., 970-259-9200, steamworksbrewing.com

Culinary Activities

ANIMAS CHOCOLATE COMPANY 2800 Main Ave., 970-317-5761, animaschocolatecompany.com

DURANGO NATURAL FOODS CO-OP 575 E. 8th Ave., 970-247-8129, durangonaturalfoods.coop

HONEYVILLE TASTING ROOM 33633 Hwy. 550, 800-676-7690, honeyvillecolorado.com

TURTLE LAKE REFUGE 848 E. 3rd Ave., 970-247-8395, turtlelakerefuge.org

Distilleries

DURANGO CRAFT SPIRITS, LLC 1120 Main Ave., 970-247-1919, durangospirits.com

HONEY HOUSE DISTILLERY 33633 Hwy. 550, Ste. A, 970-247-1474, honeyhousedistillery.com

Factories/Mine Tours/Gold Panning

MILD TO WILD RAFTING & JEEP TRAIL TOURS 50 Animas View Dr., 970-247-4789, mildtowildrafting.com

Farm & Ranch Activities

ADOBE HOUSE FARM 910 CR 252, 970-317-0309, adobehousefarm.com

ANIMAS VALLEY FARMS 600 Riverbend St., 970-749-1211, animasvalleyfarms.com

EL DORADO CATTLE COMPANY 7778 County Rd. 240, 970-385-5171, eldoradocattle.com

GARDEN PROJECT OF SOUTHWEST COLORADO 862 Main Ave., Suite 222, 970-259-2123, thegardenprojects.wcolorado.org

JAMES RANCH 33846 US Hwy. 550, 970-385-9143, jamesranch.net

LINNAEA FARM LLC 2914 County Rd. 250, 970-382-2762, linnaeafarm.com

SANTA RITA RANCH 2597 County Rd. 213, 970-247-1666, santaritalonghorns.com

Farmers' Markets

DURANGO FARMERS' MARKET 259 W. 9th St., 970-903-1176, durangofarmersmarket.com

Guest & Dude Ranches

COLORADO TRAILS RANCH 12161 County Rd. 240, 970-247-5055, coloradotrails.com

History Museums

ANIMAS MUSEUM 3065 W. 2nd Ave., 970-259-2402, animasmuseum.org

Horseback Riding

BUCK'S LIVERY 47000 Hwy. 550 N., buckslivery.com

OVER THE HILL OUTFITTERS INC. 4140 County Rd. 234, 970-247-1694, overthehilloutfitters.com

RAPP CORRAL 51 Haviland Lake Rd., 970-247-8454, rappcorral.com

SAN JUAN SKY OUTFITTERS, LLC 43227 Hwy. 550, 970-259-8590, sanjuanskyoutfitters.com

SEVENTY-SEVEN OUTFIT 11374 Hwy. 550, 970-247-3231, 77outfit.com

Hot Springs

TRIMBLE SPA & NATURAL HOT SPRINGS 6475 County Rd. 203, 970-247-0111, trimblehotsprings.com

Hotels

HISTORIC STRATER HOTEL 699 Main Ave., 970-247-4431, strater.com

LELAND HOUSE & ROCHESTER HOTEL 726 E. 2nd Ave., 970-385-1920, rochesterhotel.com

Museums

DURANGO & SILVERTON NARROW GAUGE RAILROAD AND MUSEUM 479 Main Ave., 970-247-2733, durangotrain.com

DURANGO DISCOVERY MUSEUM 1333 Camino Del Rio, 970-259-9234, durangodiscovery.org

Outdoor Outfitters

ARCHERY UNLIMITED OUTFITTERS, LLC, 970-259-3813, archeryunlimited.com

BUCK'S LIVERY, INC., 970-385-2110, buckslivery.com

OVER THE HILL OUTFITTERS, INC., 970-247-1694, overthehilloutfitters.com

Scenic & Historic Byways

SAN JUAN SKYWAY SCENIC & HISTORIC BYWAY 970-247-4874, coloradobyways.org

TRACKS ACROSS BORDERS colorado.com/TAB

Wildlife Viewing/Refuges

COLORADO PARKS AND WILDLIFE - DURANGO WILDLIFE SERVICE CENTER 151 E. 16th St., 970-247-0855, cpw.state.co.us

Wine & Wineries

FOUR LEAVES WINERY 528 Main Ave., 970-403-8182, fourleaveswinery.com

ECKERT

Farm & Ranch Activities

WAG'S WORLD ORCHARDS 20553 Nowhere Rd., 970-778-5327, wagsworldorchards.com

GUNNISON

Farm & Ranch Activities

HAROLD KREUGER RANCH 6794 State Hwy. 114, 970-210-0600

PARKER PASTURES 379 County Rd. 14, 970-641-3710, parkerlandmanagement.com

Farm & Ranch Stays

ROCKIN' JC RANCH 16089 CR 25, 970-641-4306, rockinjc.com

Farmers' Markets

GUNNISON FARMERS' MARKET Main & Virginia St. (Summer)/ 275 S. Spruce St. (Winter), 970-209-3122, gunnisonfarmersmarket.com

Guest & Dude Ranches

WAUNITA HOT SPRINGS RANCH 8007 County Rd. 887, 970-641-1266, waunita.com

Historic Places & Districts

GUNNISON COUNTY HERITAGE DRIVING TOUR 500 E. Tomichi Ave., 970-641-1501, gunnisoncrestedbutte.com/heritage

GUNNISON HISTORIC WALKING TOUR 500 E. Tomichi Ave., 970-641-1501, gunnisoncrestedbutte.com/activities/spring/heritage-tourism/gunnison-walking-tour

History Museums

GUNNISON PIONEER MUSEUM 803 E. Tomichi Ave., 970-641-4530, gunnisonpioneermuseum.com

Museums

GUNNISON VALLEY OBSERVATORY Gold Basin Rd., 970-642-1111, visitgcb.com

Outdoor Outfitters

LAZY F BAR OUTFITTERS, INC. 970-641-3313, lazyfbarranch.com

THE GUNNISON COUNTRY GUIDE SERVICE, 970-641-2830, coloradoguideandoutfitter.com

WAUNITA HOT SPRINGS RANCH, 970-641-1266, waunita.com

WEST ELK WILDERNESS OUTFITTERS, 970-275-2089, westelkwildernessoutfitters.com

Scenic & Historic Byways

ALPINE LOOP SCENIC & HISTORIC BYWAY 216 N. Colorado, 970-641-0471, codot.gov/travel/scenic-byways/southwest/alpine-loop

Wildlife Viewing/Refuges

BLACK CANYON OF THE GUNNISON NATIONAL PARK 102 Elk Creek, 970-641-2337, nps.gov/blca

COLORADO PARKS AND WILDLIFE - GUNNISON WILDLIFE SERVICE CENTER 300 W. New York Ave., 970-641-7060, cpw.state.co.us

HESPERUS

Farm & Ranch Activities

BLUE HORIZONS FARM, INC.
1290 County Rd. 102,
970-588-3495,
bluehorizonsfarminc.com

HAYES RANCH
10778 County Rd. 120,
970-247-4332,
hayesranches.com

J & M DAIRY
3055 County Rd. 129,
970-588-3377,
jnm dairy.com

Farm & Ranch Stays

CHERRY CREEK MOUNTAIN RANCH
7053 County Rd. 105,
970-588-2285,
cherrycreekmtnranch.com

Outdoor Outfitters

HIGHLANDS UNLIMITED, INC.
970-247-8443,
highlandsunlimited.com

HOTCHKISS

Bed & Breakfasts

INN THE ORCHARD BED & BREAKFAST/CONNER ORCHARDS
30846 L 25 Rd.,
970-872-3066,
inntheorchardbnb.com

LEROUX CREEK INN AND VINEYARD
12388 3100 Rd.,
970-872-4746,
lerouxcreekinn.com

Culinary Activities

HARDIN'S NATURAL FOODS
31424 Hwy. 92,
970-872-3019,
hardinsnaturalfoods.com

Distilleries

PEAK SPIRITS
26567 N. Rd.,
970-361-4249,
peakspirits.com

Farm & Ranch Activities

ABUNDANT LIFE ORGANIC FARM 31733 Hwy. 92, 970-985-8842, localharvest.org/abundant-life-organic-farms-M18477

BERRYLAND 10154 3250 Rd., 970-872-3657, naturallygrown.org

BIG B'S FABULOUS JUICES
386 High St., 970-872-3065,
freshapplecider.com

BURRITT PRODUCE 12335 Burritt Rd., 720-301-3401,
co.foodmarketmaker.com/business/3169-burritt-produce

CLOSER TO HEAVEN FARM
12130 Payne Siding Rd.,
970-835-4050, localharvest.org/closer-to-heaven-farms-M18114

COBBLESTONE FARM 35294 Hanson Mesa Rd., 970-872-3026, facebook.com/pages/Cobblestone-Farm/111681355524659

DANCING DOG FARM
1235 Barrow Mesa Rd.,
970-872-1109, certified.naturallygrown.org/producers/1797

ELA FAMILY FARMS
30753 L Rd.,
970-872-3488,
elafamilyfarms.com

HIGH WIRE RANCH
27497 Buffalo Rd.,
970-835-7600,
highwireranch.com

MATTICE'S FRUITS & VEGETABLES
9947 3200 Rd.,
970-872-7359,
vogaco.org/2/post/2013/10/mattices-fruits-vegetables-beef-pork.html

PEACE & PLENTY FARM
29581 Redlands Mesa Rd.,
970-261-1724,
facebook.com/peaceandplentyfarm

PRINCESS BEEF
32282 J Rd.,
970-872-2144,
princessbeef.com

ROGERS MESA FRUIT COMPANY
9981 3100 Rd.,
970-872-2155,
rmorganics.com

ROUND EARTH
34833 Powell Mesa Rd.,
970-201-5309,
roundearth.com

THISTLE WHISTLE FARM
10872 3500 Rd.,
970-623-5015,
facebook.com/pages/Thistle-Whistle-Farm/441923525828086

ZIMMERMAN PORK FARM
10391 3250 Rd.,
970-872-3163,
co.marketmaker.uiuc.edu/business/1627738-zimmerman-pork-farm

Farmers' Markets

DELICIOUS ORCHARDS ORGANIC FARM MARKET
39126 Hwy. 133,
970-527-1110,
deliciousorchardstore.com

Guest & Dude Ranches

ATHA'S PLACE
336 Orchard St.,
970-945-4004,
athasplace.com/index.html

Outdoor Outfitters

BAR DIAMOND RANCH, LLC/FERRIER OUTFITTERS,
970-527-3010,
bardiamondranch.com

HUBBARD CREEK OUTFITTERS & PACK STATION, LLC,
970-872-3818,
hubbardcreek.com

Wine & Wineries

FIRE MOUNTAIN VINEYARD
38594 Stucker Mesa Rd.,
970-527-3109,
westelksava.com/fire-mountain-vineyard.html

JACK RABBIT HILL
26567 N. Rd.,
970-361-4249,
jackrabbithill.com

LEROUX CREEK INN & VINEYARDS
12388 3100 Rd.,
970-872-4746,
lerouxcreekinn.com

LILIPUTIAN WINERY
31424 Hwy. 92,
970-872-3019,
liliputianwinery.com

MESA WINDS FARM AND WINERY
31262 L Rd.,
970-250-4788,
mesawindsfarm.com

NORTH FORK CELLARS & DELICIOUS ORCHARDS FARM, MKT.
39126 Hwy. 133,
970-527-1110,
bigbs.com

HOWARD

Outdoor Outfitters

TRACK'EM OUTFITTERS
719-942-3207,
trackemoutfitters.com

IGNACIO

Guest & Dude Ranches

RON-D-VIEW RANCH
1151 Anna Rd.,
970-563-9270,
ruralheritage.com/apprenticeship/intern_co.htm

History Museums

IGNACIO COMMUNITY LIBRARY
470 Goddard Ave.,
970-563-9287,
ignaciolibrary.org

Museums

SOUTHERN UTE CULTURAL CENTER & MUSEUM
77 County Rd. 517,
970-563-9583,
southernutemuseum.org

Wine & Wineries

FOX FIRE FARMS WINERY
5513 County Rd. 321,
970-563-4675,
foxfirefarms.com

LAKE CITY

Factories/Mine Tours/Gold Panning

HARD TACK MINE TOURS & MUSEUM
3700 CR 20 / Henson Creek,
970-944-2506,
hardtackmine.com

Historic Places & Districts

LAKE CITY DIRT - MAIN STREET PROGRAM
231 N. Silver St.,
970-944-3478,
lakecitydirt.com

History Museums

HINSDALE COUNTY MUSEUM
130 N. Silver St.,
970-944-2050,
lakecitymuseum.com

MANCOS

Breweries

MANCOS BREWING COMPANY
550 W. Railroad Ave.,
970-533-9761,
mancosbrewingcompany.com

Distilleries

MANCOS VALLEY DISTILLERY
116 N. Main St.,
970-946-0229, mancosvalleydistillery.com/MVD

Farm & Ranch Activities

BANGA'S FARM
40845 Rd. G,
970-946-4551,
bangasfarm.blogspot.com

CONFLUENCE FARM
5892 Rd. 38,
970-533-7292,
localharvest.org/confluence-farm-M25805

SEVEN MEADOWS FARM
13221 Rd. 32,
970-882-3834,
sevenmeadowsfarm.com

STUBBORN FARM
38359 Rd. H,
970-769-1222,
facebook.com/pages/Stubborn-Farm-and-Burk-Beef/416787948351180

WILY CARROT
Rd. G,
858-945-1813,
wilycarrot.blogspot.com

Guest & Dude Ranches

ECHO BASIN GUEST RANCH 43747 Rd. M, 970-533-7000, echobasin.com

MAJESTIC DUDE RANCH 42688 County Rd. N., 970-533-7900, majesticduderanch.com

TURNING BEYOND RANCH 11719 County Rd. 105, 970-533-1584, turningbeyondranch.com

State Parks

MANCOS STATE PARK 42545 County Rd. N., 970-533-7065, cpw.state.co.us/places/togo/parks/mancos

MARBLE

Outdoor Outfitters

OUTWEST GUIDES, LLC, 970-963-5525, outwestguides.com

MESA VERDE NATIONAL PARK

Archaeological Sites

MESA VERDE NATIONAL PARK Hwy. 160, 970-529-4465, visitmesaverde.com

MONTROSE

Breweries

COLORADO BOY PIZZERIA 320 E. Main St., 970-240-2790, coloradoboy.com

HORSEFLY BREWERY 846 E. Main, 970-249-6889, horseflybrewing.com

TWO RASCALS BREWING 147 N. 1st St., 970-249-8689, tworascalsbrewing.com

Culinary Activities

KINIKIN HEIGHTS NATURAL FOODS 71467 R71 Rd., 970-901-9959, agrilicious.org/Kinikin-Heights-Natural-Foods

KINIKIN PROCESSING LLC 1032 64.50 Rd., 970-240-4329, kinikin.com

Farm & Ranch Activities

BLACK CANYON HYDROPONICS 1850 Launa Dr., Ste. 100, 702-275-3300, pickfarmfresh.com/black-canyon-hydroponics/colorado/montrose-colorado/

BUCKHORN MOUNTAIN GARDENS 71446 Buckhorn Rd., 970-240-8715, buckhorngardens.blogspot.com/2009/01/howdy-all-welcome-to-buckhorn-gardens.html

CIRCLE A GARDEN 20341 Pahgre Rd., 970-249-9725, circleagarden.com

COLORADO CONIFERS 17249 6250 (Dave Wood) Rd., 970-240-0106, coloradoconifers.com

COVERED BRIDGE RANCH 17249 6250 (Dave Wood) Rd., 970-240-0106, coveredbridgeranch.com

DADS PATCHWORK FARM 15664 61.00 Rd., 970-249-9556

HAPPY HOGS FARM 69115 Kinikin Rd., 970-901-5789, nowmontrose.com/wp-content/uploads/2013/04/Happy-Hogs-Farm-Montrose-CO.pdf

J & RAY COLORADO HIGH COUNTRY, INC. 8360 6400 Rd., 970-323-0115, facebook.com/jraycoloradohighcountry

STRAW HAT FARMS 514 S. 1st St., 970-240-6163, strawhatfarms.com

Farmers' Markets

MONTROSE FARMERS' MARKET S. 1st & Uncompahgre, 970-209-8463, montrosefarmersmarket.com

Historic Places & Districts

GUNNISON TUNNEL US Hwy. 50, 970-641-2337, nps.gov/blca/historyculture/gunnisonunnel.htm

History Museums

MONTROSE COUNTY HISTORICAL MUSEUM 21 N. Rio Grande, 970-249-2085, montrosehistory.org

MUSEUM OF THE MOUNTAIN WEST, INC. 68169 Miami Rd., 970-240-3400, museumofthemountainwest.org

UTE INDIAN MUSEUM 17253 Chipeta Dr., 970-249-3098, uteindianmuseum.org

Outdoor Outfitters

ACTION ADVENTURES GUIDE OUTFITTER, LLC 800-383-1888, actionadventures.net

CAMP DAVID OUTFITTING, LLC 970-765-5500, campdavidoutfitting.com

COFFEEPOT HIGH COUNTRY OUTFITTERS, INC. 970-209-2628, coffeepotoutfitters.com

DARK TIMBER OUTFITTING 970-275-5047, darktimberlodge.com

HIGH SIERRA EXPEDITIONS, LLC 970-249-6334, highsierraexpeditions.com

J & RAY COLORADO HIGH COUNTRY, INC 970-323-0115, sportsmandream.com/jray

SAN-PAHGRE OUTFITTERS 970-252-9306, sanpahgreoutfitters.com

SILVER SPUR OUTFITTERS LLC, 970-249-4242, huntsso.com

WILD MOUNTAIN OUTFITTERS 970-316-0015, wildmntnoutfitters.com

Scenic & Historic Byways

UNAWEEP/TABEGUACHE SCENIC & HISTORIC BYWAY 2465 S. Townsend, 970-249-6047, utbw.org

Wildlife Viewing/Refuges

COLORADO PARKS AND WILDLIFE - MONTROSE WILDLIFE SERVICE CENTER 2300 S. Townsend Ave., 970-252-6000, cpw.state.co.us

NORWOOD

Farmers' Markets

NORWOOD FARMERS' MARKET See website, 970-327-4393, norwoodfarmmarket.org

Horseback Riding

MANY PONIES OUTFIT & RANCH 2012 County Rd. 43ZN, 970-327-0300, manyponiesoutfit.com

TELLURIDE HORSEBACK ADVENTURES 4019 County 43ZS Rd., 970-728-9611, ridewithroudy.com

Outdoor Outfitters

KNIGHT CANYON OUTFITTERS, INC. 970-729-1806, knightcanyonoutfitters.com

NUCLA

Outdoor Outfitters

GARVEY BROTHERS OUTFITTERS 970-864-2244, garveybrothersoutfitters.com

OLATHE

Culinary Activities

ROCKING W CHEESE 5644 Hwy. 348, 970-323-9322, rockingwcheese.com

Farm & Ranch Activities

MATTICS' ORCHARDS 8163 High Mesa Rd., 970-323-5657, matticsorchards.com

Wine & Wineries

COTTONWOOD CELLARS/ THE OLATHE WINERY 5482 Hwy. 348, 970-323-6224, cottonwoodcellars.com

GARRETT ESTATES CELLARS, 970-901-5919, garrettestatecellars.com

MOUNTAIN VIEW WINERY 5859 58.25 Rd., 970-323-6816, mountainviewwinery.com

OURAY

Breweries

OURAY BREWING 607 Main St., 970-325-7388, ouraybrewery.com

OURAYLE HOUSE 215 7th Ave., 970-903-1824, ouraylehouse.com

Factories/Mine Tours/Gold Panning

BACHELOR-SYRACUSE MINE TOUR 1222 County Rd. 14, 970-325-0220, bachelorsyracusemine.com

Historic Places & Districts

OURAY HOT SPRINGS SWIMMING POOL 1220 Main St., 970-325-7073, ourayhotsprings.com

WALKING TOUR OF OURAY 420 6th Ave., 970-325-4576, ouraycountyhistoricalsociety.org

WRIGHT OPERA HOUSE 462 Main St., 970-325-4576, thewrightoperahouse.org

History Museums

OURAY COUNTY HISTORICAL MUSEUM
420 6th Ave.,
970-325-4576,
ouraycountyhistoricalsociety.org

Horseback Riding

BACH'ERS STABLE
County Rd. 14,
970-728-9611,
ouraycolorado.com/listing/fencepost

Hot Springs

BOX CANYON LODGE AND HOT SPRINGS
45 3rd Ave.,
970-325-4981,
info.boxcanyonouray.com/colorado-vacation

Hotels

BEAUMONT HOTEL & SPA
505 Main St.,
970-325-7000,
beaumonthotel.com

Scenic & Historic Byways

MILLION DOLLAR HIGHWAY
US 550 between
Ouray & Silverton,
970-325-4746

PAGOSA SPRINGS

Archaeological Sites

CHIMNEY ROCK NATIONAL MONUMENT
3179 CO Hwy. 151,
970-883-5359,
chimneyrockco.org

Breweries

PAGOSA BREWING COMPANY
118 N. Pagosa Blvd.,
970-731-2739,
pagosabrewing.com

RIFF RAFF BREWING COMPANY
274 Pagosa St.,
970-264-HOPS,
riffraffbrewing.com

WOLFE BREWING CO
2045 Eagle,
970-731-9653,
wolfebrewingco.com

Culinary Activities

BUCK STOPS HERE MARKET & EATERY
19 Navajo Trail Dr.,
970-731-6328,
buckstopmeat.com

OLD TOWN NATURAL MARKET & DELI
920 San Juan St.,
970-264-5200,
otmpagosa.com

Distilleries

WOODSHED DISTILLING
1150 CR 600,
970-749-8755,
woodsheddisting.com

Farm & Ranch Activities

FORMWALT RANCH
201 Paul Hood Pl.,
970-264-4109

Farm & Ranch Stays

L BAR Z RANCH CABINS
2244 E. Hwy. 160,
970-264-5548,
lbarzcabins.com

Farmers' Markets

PAGOSA SPRINGS FARMERS MARKET
191 E. Pagosa St.,
970-731-2351,
sospagosa.org

Historic Places & Districts

COOL PINES RECREATION, LLC
8681 Piedra Rd.,
970-946-7393

Horseback Riding

ASTRADDLE A SADDLE INC.
531 County Rd. 139,
970-731-5076,
astraddleasaddle.com

PARELLI NATURAL HORSEMANSHIP
7 Parelli Way,
970-731-9400,
parellinaturalhorsetraining.com

SAN JUAN OUTFITTING PO
Box 5634,
970-731-4868,
sanjuanoutfitting.com

THIRD GENERATION OUTFITTERS
135-F Country Center Dr.
PMB 93,
970-219-7523,
thirdgenerationoutfitters.com

Hot Springs

HEALING WATERS RESORT & SPA
317 Hot Springs Blvd.,
970-264-5910,
pshotsprings.com/index.html

OVERLOOK HOT SPRINGS
432 Pagosa St.,
970-264-4040,
overlookhotsprings.com

SPRINGS RESORT & SPA
165 Hot Springs Blvd.,
970-264-4168,
pagosahotsprings.com

Outdoor OutFitters

FAWN GULCH OUTFITTERS, LLC
970-264-5266,
fawnulchoutfitters.com

KEYAH GRANDE OUTFITTERS, LLC
970-731-2158,
huntatkeyahgrande.com

LOBO OUTFITTERS, LLC
970-264-5546,
lobooutfitters.com

SILVER DOLLAR OUTFITTERS
970-264-9576,
silverdollaroutfitters.com

SUNDOWN OUTFITTERS/ RIO GRANDE OUTFITTERS
970-264-9576,
huntinginfo.com/rio-grande-outfitters

THIRD GENERATION OUTFITTERS, LLC
970-219-7523,
thirdgenerationoutfitters.com

PAONIA

Bed & Breakfasts

LIVING FARM CAFÉ AND INN
120 Grand Ave.,
970-527-3779,
thelivingfarmcafe.com

Breweries

REVOLUTION BREWING
325 Grand Ave.,
970-260-4869,
revolution-brewing.com

Certified Creative Districts

NORTH FORK VALLEY CREATIVE COALITION
228 Grand Ave.,
northforkcreative.org

Culinary Activities

ANNIE'S PLACE
39671 Panorama Rd.,
970-527-3061,
plantbasedculinaryretreats.com

BAKERY AT SMALL POTATOES FARM
40575 O Rd.,
970-527-4051,
facebook.com/TheBakeryAtSmallPotatoesFarm

FLYING FORK CAFE & BAKERY
101 3rd St.,
970-527-3203,
flyingforkcafe.com

LIVING FARM CAFÉ AND INN
120 Grand Ave.,
970-527-3779,
thelivingfarmcafe.com

OLD RIVER ROAD TRADING POST/LOCAL ORGANIC VENTURES
15495 Black Bridge Rd.,
970-527-4740,
paoniatradingpost.com

Farm & Ranch Activities

AUSTIN FAMILY FARM & HONEY
14741 Canyon Rd.,
970-260-4298,
austinfamilyfarm.com

BELLA FARM
PO Box 1156,
970-527-5703,
facebook.com/bellafamilyfarm

BERG HARVEST
40467 Matthews Ln.,
608-332-8167,
bergharvest.com

BISSELL FAMILY FARM
41619 Lamborn Mesa Rd.,
970-527-7410,
localharvest.org/bissell-family-farm-M18503

COLORADO HOMESTEAD RANCHES
101 Grand Ave.,
970-527-5655,
homesteadbeef.com

DELICIOUS ORCHARDS
39126 Hwy. 133,
970-527-1110,
deliciousorchardstore.com

DESERT WEYR
16870 Garvin Mesa Rd.,
970-527-3573,
desertweyr.com

EAGLE BUTTE RANCH
10653 Eagle Butte Rd.,
970-925-4614,
eaglebutteranch.com

EXCELSIOR ORCHARDS
14140 Dry Gulch Rd.,
970-527-6860,
localharvest.org/excelsior-orchards-M8879

FIRST FRUITS ORGANIC FARMS
40565 O Rd.,
970-527-6122,
facebook.com/pages/First-Fruits-Organic-Farms/449502835075

HILLSIDE ACRES
42497 Lamborn Mesa Rd.,
970-527-3108,
hillsideacres.com

HOLY TERROR FARM
42485 Hwy. 133,
970-527-3373,
alisongannett.com/holy-terror-farm

LIVING FARM
39776 Green Tractor Rd.,
970-270-3338,
thelivingfarm.org

LIVING SPRINGS ORGANIC FARM
39645 Panorama Rd.,
970-527-3694

PRISTINE VALLEY FARM
14609 Peony Ln.,
970-527-3497, *certified*,
naturallygrown.org/producers/1680

RAIN CROW FARM
39405 Lund Rd.,
970-399-7817,
raincrowfarm.com/Raincrow-Farm/Welcome.html

STINKY BLOOMS

FLOWER FARM
41391 Omega Rd., 970-527-4541, fieldflorals.com

TERRA FATA FARM
41474 Reds Rd., 267-981-6339

WHITE BUFFALO FARM
16877 Grange Rd.,
970-209-6699,
whitebuffalofarm.org

WILDWOOD RANCH
37200 Stucker Mesa Rd.,
970-527-3288

Farm & Ranch Stays

AVALANCHE CHEESE COMPANY FARM & DAIRY
11510 Crawford Rd.,
970-527-4313,
avalanchecheese.com

GOAT DAIRY FARM-STAY
11510 Crawford Rd.,
970-927-6850,
avalanchecheese.com/cabin-for-rent-near-carbondale-colorado

ZEPHYROS FARM AND GARDEN
11466 3725 Rd., 970-527-3636,
zephyrosfarmandgarden.com

Guest & Dude Ranches

GR BAR RANCH
Steven's Gulch Rd.,
grbarranch.com

Wine & Wineries

5680' VINEYARDS
14652 Peony Ln.,
970-527-6476

AGAPE FARM AND RETREAT, LLC
12123 Slate Point Rd.,
970-527-3385,
agapefarmandretreat.com

ALFRED EAMES CELLARS BY PUESTA DEL SOL VINEYARDS
11931 4050 Rd.,
970-527-3269,
alfredeamescellars.com

AZURA CELLARS & GALLERY
16764 Farmers Mine Rd.,
970-390-4251,
azuracellars.com

BLACK BRIDGE WINERY
15836 Black Bridge Rd.,
970-527-6838,
blackbridgewinery.com/
bbhome.cfm

ORCHARD VALLEY FARMS/BLACK BRIDGE WINERY
15836 Black Bridge Rd.,
970-527-6838,
blackbridgewinery.com

STONE COTTAGE CELLARS
41716 Reds Rd.,
970-527-3444,
stonecottagecellars.com

TERROR CREEK WINERY
17445 Garvin Mesa Rd.,
970-527-3484,
terrorcreekwinery.com

PARADOX

Culinary Activities

PARADOX PRODUCE COMPANY
5785 U5 Rd.,
970-859-7207,
localharvest.org/paradox-produce-company-M35227

PHIPPSBURG

Historic Places & Districts

PHIPPSBURG RAILROAD DISPLAY
Hwy. 131,
970-736-8245,
tracksandtrailsmuseum.com

PLACERVILLE

Farm & Ranch Activities

TOMTEN FARM
2051 County Rd. 56 V,
970-728-1340,
localharvest.org/tomten-farm-M16335

PLEASANT VIEW

Farm & Ranch Activities

ROHWER'S FARM
10591 Rd. BB,
970-562-4375,
rohwersfarm.weebly.com

Wine & Wineries

PLEASANT VIEW VINEYARDS
PO Box 249,
pleasantviewvineyards.info

REDDALE

Outdoor Outfitters

BRAY RANCHES
970-327-4779,
brayranches.com

COLORADO TROPHIES
970-327-4678,
coloradotrophies.com

RIDGWAY

Breweries

COLORADO BOY PUB & BREWERY
602 Clinton St.,
970-626-5333,
coloradoboy.com

Certified Creative Districts

RIDGWAY CREATIVE DISTRICT
201 N. Railroad St.,
970-626-5308,
ridgwaycreativedistrict.com

Distilleries

TRAILTOWN DISTILLERY LLC
240 Palomino Trail, Unit A,
970-626-3060,
trailtowndistillery.com

Farmers' Markets

RIDGWAY FARMERS' MARKET
201 N. Railroad St.,
970-765-6760,
farmersmarketridgway.com

Museums

RIDGWAY RAILROAD MUSEUM
150 Racecourse Rd.,
970-626-5181,
ridgwayrailroadmuseum.org

State Parks

RIDGWAY STATE PARK
28555 Hwy. 550,
970-626-5822,
cpw.state.co.us/places/togo/parks/ridgway

SILVERTON

Breweries

AVALANCHE BREWING CO
1067 Blair St.,
970-387-5282,
avalanchebrewing.com

GOLDEN BLOCK BREWERY
1227 Greene St.,
970-387-5962,
goldenblockbrewery.com

Factories/Mine Tours/Gold Panning

MAYFLOWER GOLD MILL
135 County Rd. 2, 970-387-0294, sanjuancountyhistoricalsociety.org

OLD HUNDRED GOLD MINE TOUR
721 County Rd. 4-A,
970-387-5444,
minetour.com

History Museums

SAN JUAN COUNTY HISTORICAL SOCIETY MINING HERITAGE CENTER
1569 Greene St.,
970-387-5838,
sanjuancountyhistoricalsociety.org

SOMERSET

State Parks

PAONIA STATE PARK
31111 County Rd. 12,
970-921-5721,
cpw.state.co.us/placetogo/parks/paonia

TELLURIDE

Breweries

SMUGGLER'S BREWPUB
225 S. Pine St., #G,
970-728-0919,
smugglersbrewpub.com

TELLURIDE BREWING
156 Def Society Dr.,
970-728-5094,
telluridebrewingco.com

Certified Creative Districts

TELLURIDE ARTS DISTRICT
283 S. Fir St., 970-728-3930,
telluridearts.org

Distilleries

TELLURIDE DISTILLING COMPANY
152 B Society Dr, 970-239-6052, telluridedistilling.com

Farmers' Markets

TELLURIDE FARMERS' MARKET
S. Oak St. between Elks Park & Gondola Plaza, 970-433-4699,
thetelluridefarmersmarket.com

Historic Places & Districts

SAN MIGUEL COUNTY COURTHOUSE
305 W. Colorado Ave.,
970-728-3844,
swcoloradoheritage.com/heritage-attractions/san-miguel-county-courthouse/

History Museums

TELLURIDE OLD TOWN JAIL
E. Pacific Ave. & Spruce St.,
970-728-3344

History Museums

TELLURIDE HISTORICAL MUSEUM
201 W. Gregory Ave.,
970-728-3344,
telluridemuseum.org

Hotel

NEW SHERIDAN HOTEL
231 W. Colorado Ave.,
970-728-4351,
newsheridan.com

Outdoor Outfitters

TELLURIDE HUNTING GUIDES, LLC,
970-728-3895,
telluridehuntingguides.com

TOWAOC

Archaeological Sites

UTE MOUNTAIN UTE TRIBAL PARK
3 Weeminuche Dr.,
970-565-8800,
utemountaintribalpark.info

COLORADO STATE MAP

GETTING TO KNOW COLORADO



Chef Eric Skokan's 130-acre farm allows him to source a limitless palette of Colorado flavors, colors and textures for Black Cat Bistro in Boulder. This pistachio financier with pear and chocolate is just one spectacular example.

Go to
COLORADO
.COM
For more
trip-planning
ideas.

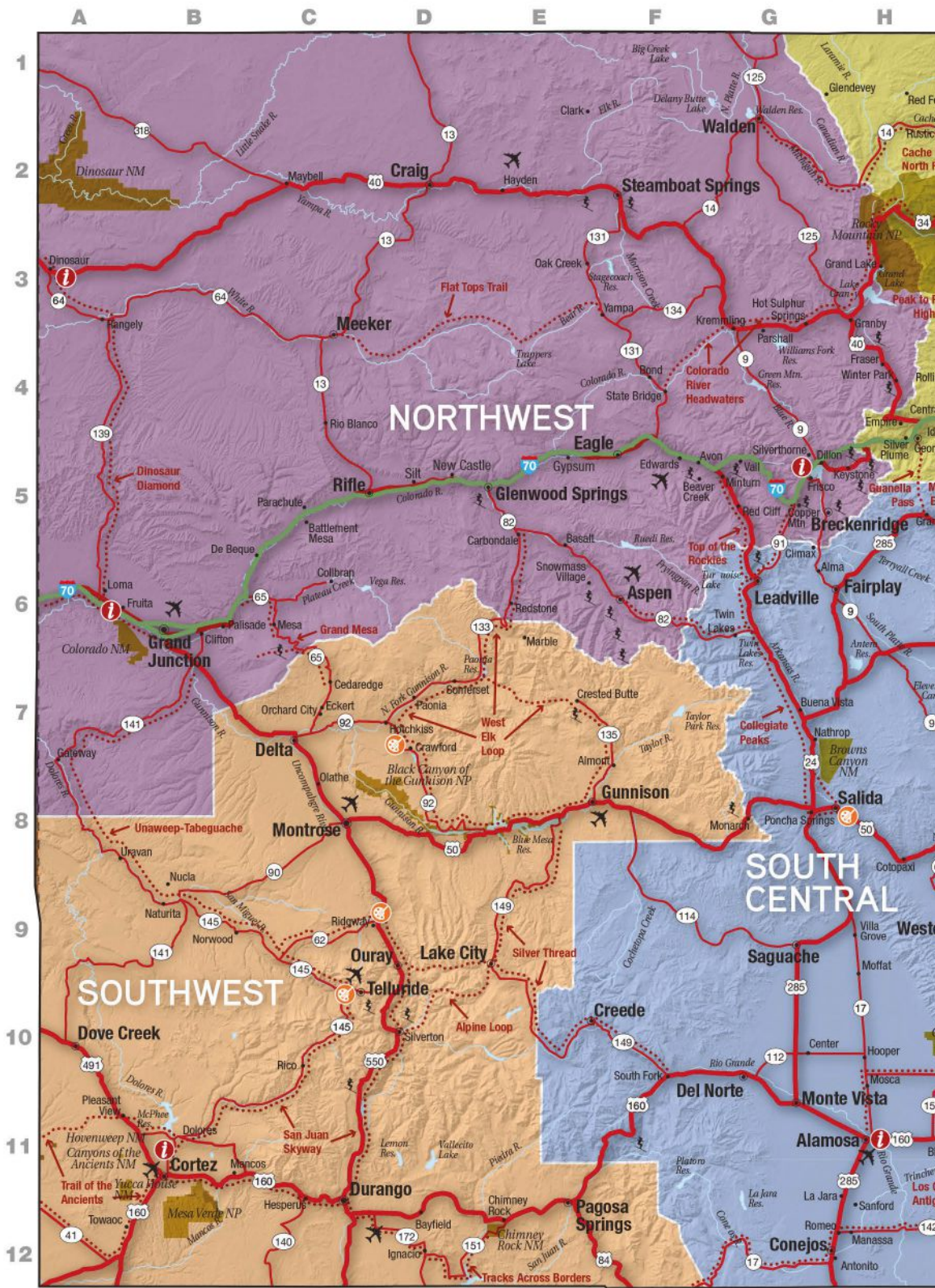

i COLORADO WELCOME CENTERS

Alamosa.....	719-589-4840	H-11	Fruita.....	970-858-9335	A-6
Burlington.....	719-346-5554	P-6	Julesburg.....	970-474-2054	P-1
Cortez.....	970-565-4048	A-11	Lamar.....	719-336-3483	O-9
Dinosaur.....	970-374-2205	A-3	Silverthorne.....	970-468-0353	G-5
Fort Collins.....	970-491-3583	J-2	Trinidad.....	719-846-9512	K-12

KE
Scen
Cert

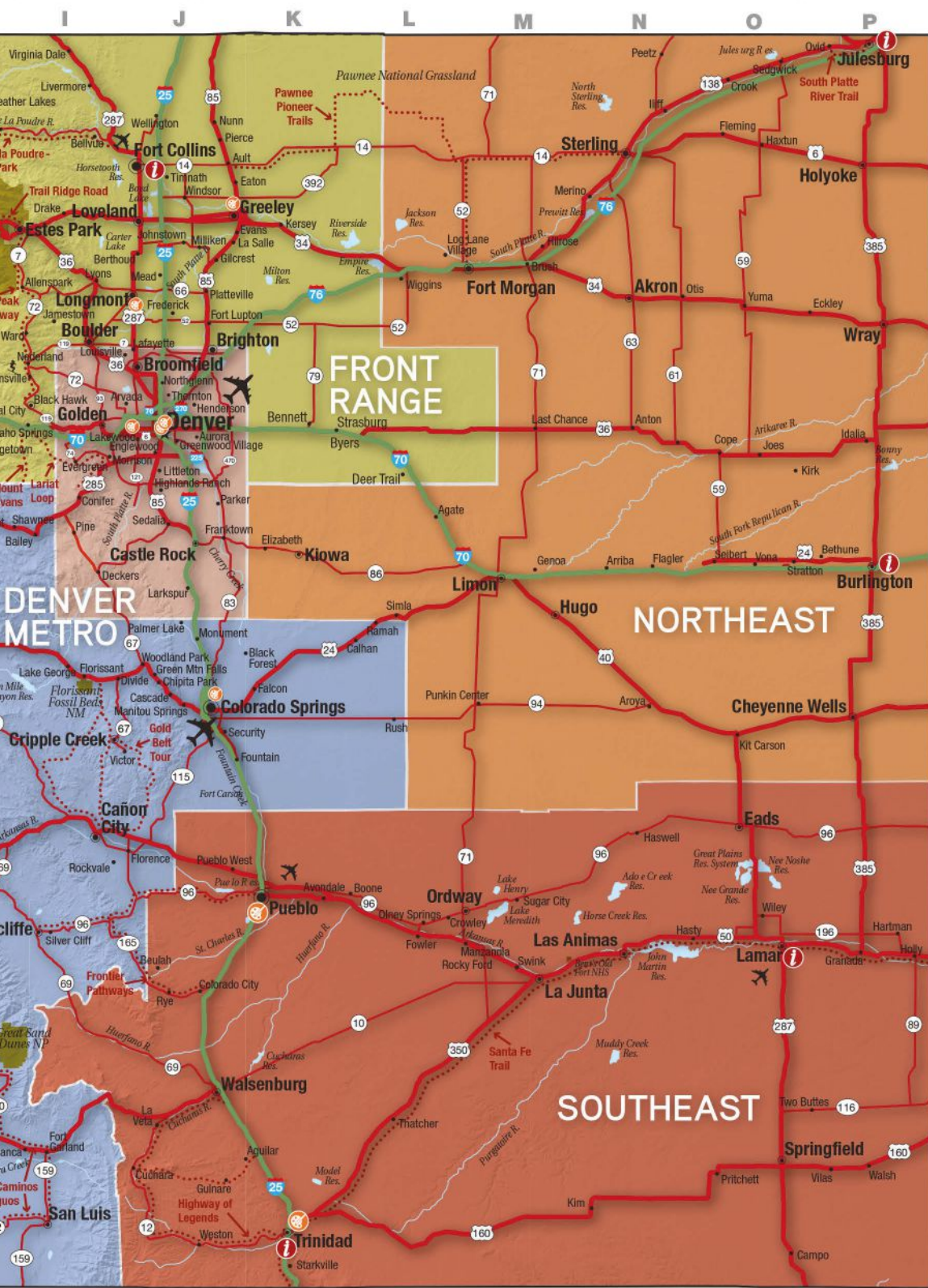

Y
 ic & Historic Byway
 fied Creative Districts

National Park/Monument



WANT MORE MAPS?

ORDER A FREE STATE ROAD
 MAP AND VACATION GUIDE AT
COLORADO.COM/GUIDE OR BY
 CALLING 1-800-COLORADO.

NAVIGATE COLORADO

Colorado is the eighth-largest state in the U.S., measuring 380 miles east to west and 280 miles north to south. Yes, that's more than 100,000 total square miles to explore. Luckily, with so much to see and do, Colorado is very easy to navigate. On the opposite side of this page, we've divided the state into seven travel regions to help you plan your trip.

City	Map Location Region	City	Map Location Region	City	Map Location Region	City	Map Location Region	City	Map Location Region
Agate	L-5... NE	Conifer	I-5... DM	Golden	I-4... DM	Manitou Springs	J-7... SC	Rustic	I-2... FR
Aguiar	K-11... SE	Cope	N-5... NE	Granada	L-9... SE	Manzanola	L-9... SE	Rye	J-10... SE
Akron	N-3... NE	Copper Mountain	G-5... NW	Granby	H-3... NW	Marble	E-6... SW	Saguache	G-9... SC
Alamosa	H-11... SC	Cortez	A-11... SW	Grand Junction	B-6... NW	Marshall	I-4... FR	Salida	G-8... SC
Allenspark	I-3... FR	Cotopaxi	H-8... SC	Grand Lake	H-3... NW	Maybell	C-2... NW	Sanford	H-12... SC
Alma	G-6... SC	Craig	D-2... NW	Grant	H-5... SC	Mead	J-3... FR	San Luis	I-12... SC
Almont	E-7... SW	Crawford	D-7... SW	Greenlee	J-3... FR	Meeker	C-4... NW	Security	J-7... SC
Anton	N-4... NE	Creede	E-10... SC	Green Mtn. Falls	J-7... SC	Merino	M-2... NE	Sedalia	J-5... DM
Antonito	G-12... SC	Crested Butte	E-7... SW	Greenwood Village	J-5... DM	Mesa	C-6... NW	Sedgwick	O-1... NE
Arboles	D-12... SW	Cripple Creek	I-7... SC	Grover	K-1... FR	Mesa Verde	B-12... SW	Seibert	O-6... NE
Aroya	N-7... NE	Crook	N-1... NE	Gunnison	E-8... SW	Milliken	J-3... FR	Severance	O-2... FR
Arriba	N-6... NE	Crowley	L-9... SE	Gypsum	E-5... NW	Minturn	F-5... NW	Shawnee	H-5... SC
Arvada	J-4... DM	Cuchara	J-11... SE	Hartman	P-8... NE	Moffat	H-9... SC	Sheridan	J-5... DM
Aspen	F-6... NW	Dacono	J-3... FR	Hasty	N-9... SE	Monarch	G-8... SC	Silt	D-5... NW
Aspen Park	I-4... DM	De Beque	C-5... NW	Haswell	N-8... SE	Monte Vista	G-11... SC	Silver Cliff	I-9... SC
Ault	J-2... DM	Deekers	I-6... DM	Haxtun	O-2... NE	Montrose	C-8... SW	Silver Plume	H-4... FR
Aurora	J-5... DM	Deer Trail	E-2... NW	Hayden	E-2... NW	Monument	J-6... SC	Silverthorne	G-5... NW
Avon	F-5... NW	Del Norte	G-10... SC	Heeney	G-4... NW	Morrison	I-5... DM	Silverton	D-10... SW
Avondale	K-9... SE	Delta	C-7... SW	Henderson	J-4... DM	Mosca	H-10... SC	Simla	L-6... FR
Bailey	I-5... SC	Denver	J-4... DM	Hesperus	C-12... SW	Mountain View	I-4... FR	Snowmass Village	E-6... NW
Basalt	E-5... NW	Dillon	G-5... NW	Highlands Ranch	J-5... DM	Mt. Crested Butte	E-7... SW	Somerset	D-7... NW
Bayfield	D-12... SW	Dinosaur	A-3... NW	Hillrose	M-3... NE	Naturita	B-9... SW	South Fork	F-10... SC
Battlement Mesa	C-5... NW	Divide	I-7... SC	Holly	P-9... SE	Nathrop	G-8... SC	Springfield	O-11... SE
Beaver Creek	F-5... NW	Dolores	I-11... SW	Holyoke	P-2... NE	Nederland	I-4... FR	Starkville	K-12... SE
Bellvue	I-2... FR	Dove Creek	A-10... SW	Hooper	H-10... SC	New Castle	D-5... NW	State Bridge	F-4... NW
Bennett	K-4... FR	Drake	I-2... FR	Hotchkiss	D-7... SW	Niwot	I-3... FR	Steamboat Springs	F-2... NW
Berthoud	I-3... FR	Durango	C-12... SW	Hot Sulphur Springs	G-4... NW	Northglenn	J-4... DM	Sterling	N-2... NE
Bethune	O-6... NE	Eads	O-8... SE	Hudson	K-4... FR	Norwood	B-9... SW	Strasburg	K-4... FR
Beulah	J-9... SE	Eagle	F-5... NW	Hugo	M-6... NE	Nucla	B-9... SW	Stratton	O-6... NE
Black Forest	J-6... SC	Eastlake	J-4... FR	Idaho Springs	J-2... NW	Nunn	J-2... NW	Sugar City	M-9... SE
Black Hawk	I-4... FR	Eaton	J-2... FR	Idalia	P-4... NE	Oak Creek	E-3... NW	Superior	I-4... FR
Blanca	H-11... SC	Eckert	C-7... SW	Ignacio	D-12... SW	Olathe	C-8... SE	Swink	M-9... SE
Blue River	G-5... NW	Eckley	O-3... NE	Iliff	N-1... NE	Olney Springs	L-9... SW	Telluride	C-10... SW
Bond	F-4... NW	Edgewater	J-5... DM	Jamestown	I-3... FR	Orchard	L-2... NE	Thatcher	L-11... SE
Boone	K-9... SE	Edwards	F-5... NW	Joel	O-5... NE	Orchard City	C-7... SW	Thornton	J-4... DM
Boulder	I-4... FR	Elbert	K-6... NE	Johnstown	J-3... FR	Ordway	M-9... SE	Timnath	J-2... FR
Bow Mar	J-5... DM	Eldorado Springs	I-4... FR	Julesburg	P-1... NE	Otis	N-3... NE	Towaoc	A-12... SW
Breckenridge	G-5... NW	Elizabeth	K-6... NE	Keenesburg	K-3... FR	Ouray	D-9... NW	Trinidad	K-12... SE
Brighton	J-4... DM	Empire	H-4... FR	Kersey	H-3... FR	Ovid	O-1... NE	Twin Lakes	G-6... SC
Bristol	P-9... SE	Englewood	J-5... DM	Keystone	G-5... NW	Pagosa Springs	E-12... SW	Two Buttes	P-11... SE
Broomfield	I-4... DM	Erie	J-4... FR	Kim	N-12... SE	Palisade	C-6... NW	Uranan	A-8... SW
Brush	M-3... NE	Estes Park	I-3... FR	Kiowa	K-6... NE	Palmer Lake	J-6... NW	Vail	G-5... NW
Buena Vista	G-7... SC	Evans	J-3... FR	Kirk	O-5... NE	Paonia	D-7... SW	Vallecito Lake	D-11... SW
Buford	D-4... NW	Evergreen	I-5... DM	Kit Carson	O-7... NE	Parachute	C-5... NW	Victor	I-7... SC
Burlington	P-6... NE	Fairplay	G-6... SC	Kremmling	G-4... NW	Parker	J-5... DM	Vilas	P-11... SE
Byers	K-5... FR	Falcon	J-7... SC	Lafayette	I-4... FR	Parshall	G-3... NW	Villa Grove	H-9... SC
Calhan	K-7... SC	Federal Heights	J-4... DM	La Jara	H-12... SC	Peetz	N-1... NE	Vona	O-6... NE
Campo	O-12... SE	Firestone	J-3... FR	La Junta	M-10... SE	Pierce	J-2... FR	Walden	G-2... NW
Cañon City	I-8... SC	Flagler	N-6... NE	La Salle	J-3... FR	Pine	I-5... DM	Walsenburg	J-11... SE
Carbondale	E-5... NW	Fleming	N-2... NE	La Veta	J-11... SE	Pitkin	F-7... SW	Walsh	P-11... SE
Cascade	J-7... SC	Florence	I-8... SC	Lake City	D-9... SW	Platteville	J-3... FR	Ward	I-3... SE
Castle Rock	J-6... DM	Fort Carson	J-8... SC	Lake George	I-7... SC	Poncha Springs	G-8... SC	Waterton	I-5... DM
Cedaredge	C-7... SW	Fort Collins	I-2... FR	Lakewood	J-5... DM	Pritchett	O-11... SE	Wattenberg	J-4... FR
Centennial	J-5... DM	Fort Garland	I-11... SC	Lamar	O-9... SE	Prowers	O-9... SE	Wellington	J-2... FR
Center	G-10... SC	Fort Lupton	J-3... FR	Larkspur	J-6... DM	Pueblo	K-9... SE	Westcliffe	I-9... SC
Central City	I-4... FR	Fort Morgan	L-3... NE	Las Animas	N-9... SE	Pueblo West	J-8... SE	Westminster	I-4... DM
Cheraw	M-9... SE	Fountain	J-8... SC	Last Chance	M-4... NE	Punkin Center	M-7... NE	Weston	J-12... SE
Cherry Hills Village	J-5... DM	Fowler	L-9... SE	Leadville	G-6... SC	Ramah	L-6... SC	Wheat Ridge	I-4... DM
Cheyenne Wells	P-7... NE	Franktown	J-5... DM	Limon	M-6... NE	Rangely	A-3... NW	Wiggins	L-3... NE
Chimney Rock	D-12... SW	Fraser	H-4... NW	Littleton	J-5... DM	Red Cliff	G-5... NW	Wiley	O-9... SE
Chipita Park	J-7... SC	Frederick	J-3... FR	Livermore	I-2... FR	Red Feather Lakes	H-1... NW	Windsor	J-2... FR
Clark	E-1... NW	Frisco	G-5... NW	Lochbuie	J-4... DM	Redstone	E-6... NW	Winter Park	H-4... NW
Clifton	B-6... NW	Fruita	A-6... NW	Log Lane Village	L-3... NE	Ridgway	C-9... NW	Wolcott	F-5... NW
Climax	G-5... NW	Gateway	A-7... NW	Loma	A-6... NW	Rifle	D-5... SW	Woodland Park	J-7... SC
Colbran	C-6... NW	Genoa	M-6... NE	Longmont	I-3... FR	Rio Blanco	G-4... NW	Wray	P-3... NE
Colorado City	J-10... SC	Georgetown	H-5... FR	Louisville	I-4... DM	Rockvale	I-8... SE	Yampa	E-3... NW
Colorado Springs	J-7... SC	Georgetown	J-3... FR	Loveland	I-3... FR	Rocky Ford	M-9... SE	Yuma	O-3... NE
Columbine Valley	J-5... DM	Glendale	J-5... DM	Lyons	I-3... FR	Rollinsville	I-4... FR		
Commerce City	J-4... DM	Glendevy	G-1... FR	Manassa	H-12... SC	Romeo	G-12... SC		
Conejos	G-12... SC	Glenwood Springs	E-5... NW	Mancos	B-11... SW	Rush	L-7... SC		

THANK YOU TO OUR PARTNERS

We couldn't put this book together without the hand-holding, idea-generating, down-home-love-inspiring provided by the organizations in the pages that follow.

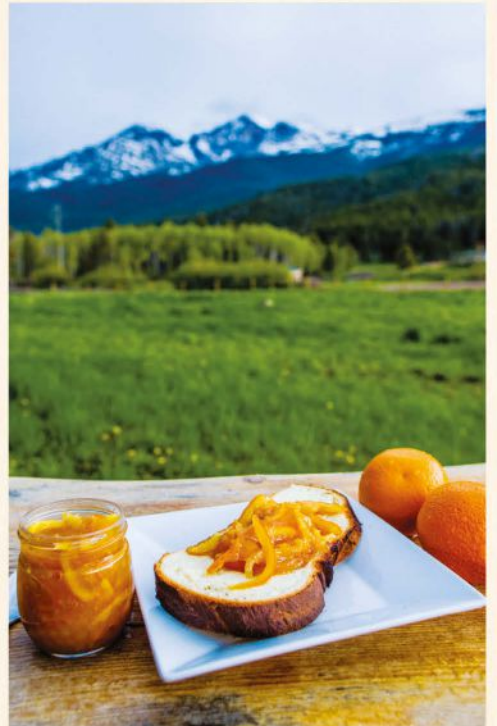

COLORADO DUDE & GUEST RANCH ASSOCIATION

Saddle up the family for a Colorado dude ranch vacation.

From upscale properties with resort-like amenities to rustic working ranches where guests can take part in everyday chores, Colorado's more than 30 dude ranches all offer different experiences. But you can count on every ranch for down-home hospitality, an activity-rich schedule of family-friendly activities and plenty of opportunities to connect with the great outdoors.

Planning a family vacation can be difficult. Parents want to have a relaxing time and share wonderful experiences with their kids, but finding a destination that appeals to youngsters and adults alike is often harder than it seems. The best solution might be one you hadn't considered yet: a Colorado dude ranch.

Bringing your kids (or grandkids!) on a family trip to Colorado for a week can be just what you need to get a bit of relaxation, change your perspective and pull everyone closer. From horseback riding to hiking trails, roping lessons and even ziplining, there's never a shortage of fun, action-packed activities on a dude ranch. From the minute you arrive, every member of your family will have the chance to try the kinds of things they've only seen on TV.

For most kids, no matter how young or old, something magical happens when they get into the open air, surrounded by mountains and horses on all sides. Suddenly, the appeal of a small glowing screen isn't quite as strong as the exciting possibilities that are all around them.

And while kids might beg to stay up past bedtime at home, they probably won't at a Colorado dude ranch. A few hours in the saddle or a day of whitewater rafting is enough to have them resting peacefully through the night. In fact, your family might get the best sleep you've enjoyed in years.

Explore our all-inclusive adventure getaways now to find the one that gives you the perfect mix of excitement, relaxation and a healthy change of pace. Visit coloradoranch.com and request a free brochure and DVD.





COLORADO NATIONAL HERITAGE AREAS

Colorado's natural splendor and Western history shine at three National Heritage Areas.

Colorado possesses three of the 49 National Heritage Areas established by the U.S. Congress — and is one of only 16 states to have more than one. Experience exquisite landscapes and learn about Colorado's contributions to the nation's diverse heritage at these must-see quadrants: South Park National Heritage Area, Sangre de Cristo National Heritage Area and Cache la Poudre River National Heritage Area.

Fondly preserved historic structures and seemingly untouched terrain characterized by towering 14,000-foot peaks and more than 100 rare or endangered plant and animal species make central Colorado's South Park NHA seem like a lost-in-time place. Learn how mining squabbles gave Fairplay its name, peruse art galleries and shops housed in 1800s storefronts or cast a line in more than 50 miles of Gold Medal trout streams.

The Sangre De Cristo NHA showcases the rich history of south-central Colorado's San Luis Valley, home to the state's earliest civilizations. The 3,000-square-mile corridor's bounty of assets include portions of the Sangre De Cristo Range, Great Sand Dunes National Park and Preserve, the Cumbres & Toltec Scenic Railroad and more than 20 cultural properties listed on the National Register of Historic Places.

The Cache la Poudre River NHA celebrates milestones related to the Front Range's 120-mile Cache la Poudre River, which influenced the development of water law and delivery systems in the Western U.S. and helped shape northern Colorado's cultural heritage. Amble along the river on the Poudre River Trail, a 31-mile route that extends from Bellvue through Laporte, Fort Collins, Timnath, Windsor and Greeley. Or tour Fort Collins' 1883 Water Works, which housed the area's first water pump house.

southparkheritage.org, sdcnha.org, poudreheritage.org and COLORADO.com/NationalHeritageAreas.

Did You Know?

While South Park is known as the setting of the namesake animated series, show creators Trey Parker and Matt Stone actually drew inspiration for the fictional hamlet from Fairplay, including the town's main street and idyllic mountain backdrop. Find inspiration of your own in Fairplay and other cities and towns in Colorado National Heritage Areas.



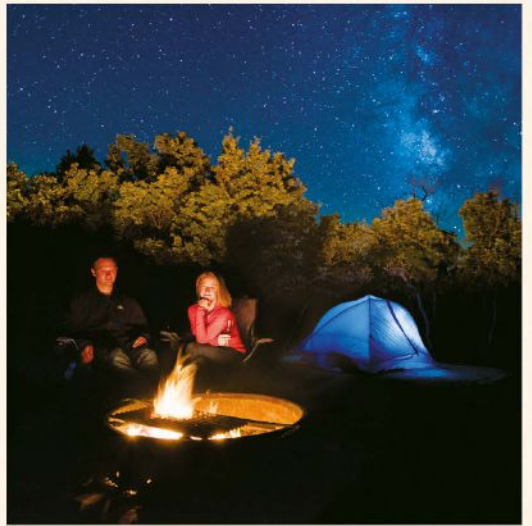
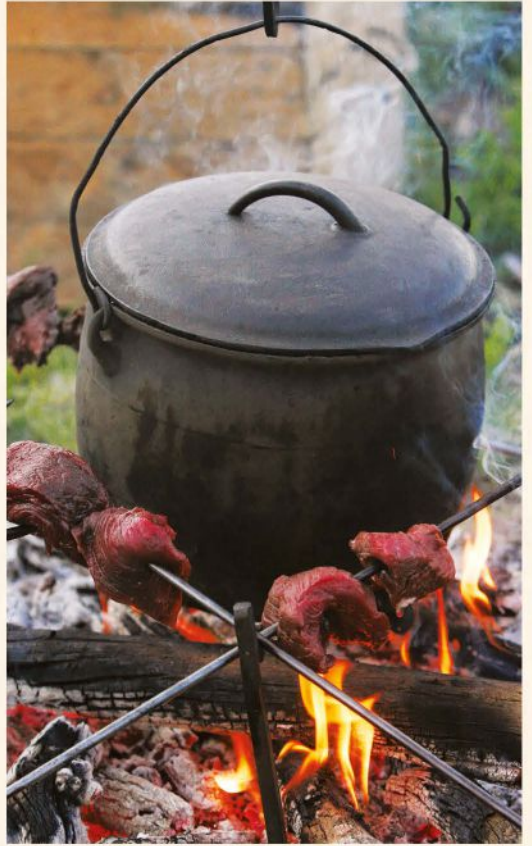
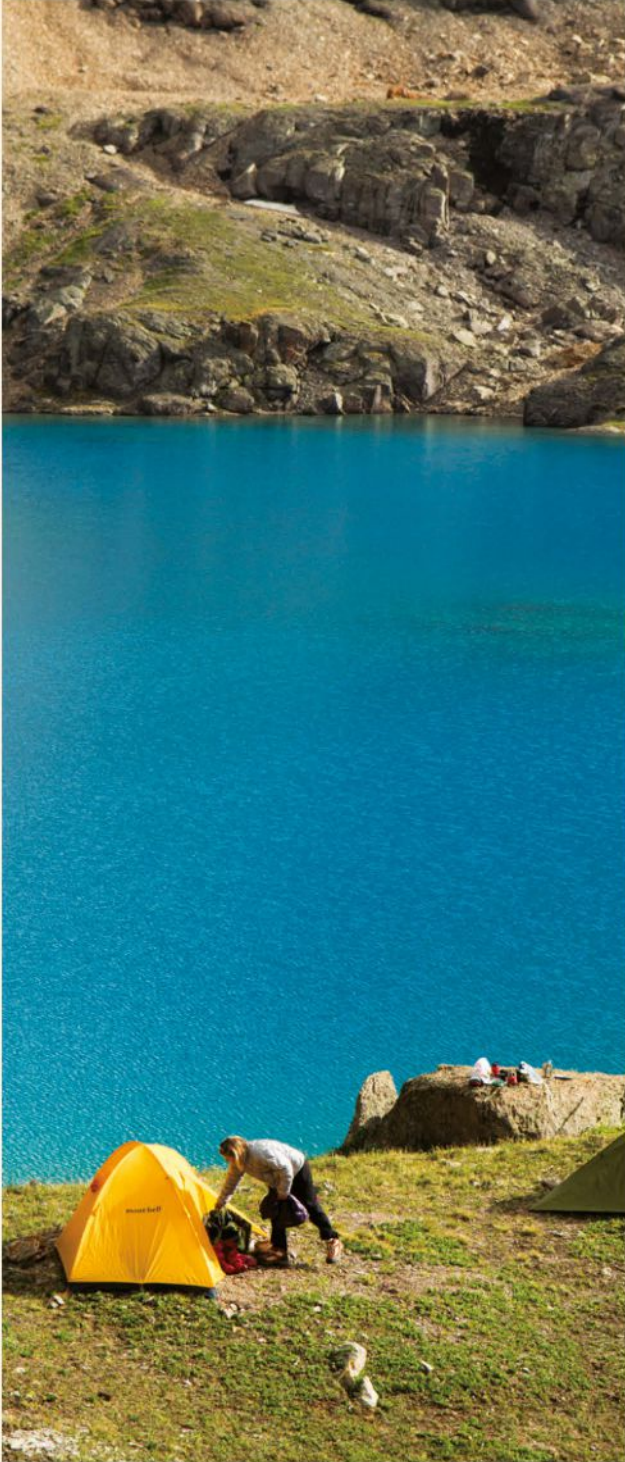

EXPERIENCE CAMPING IN COLORADO

Stay at Colorado campgrounds, RV parks and cabins to immerse yourself in the great outdoors.

From snow-marbled peaks and alpine forests to sweeping golden plains and wildflower-peppered meadows, Colorado's landscape is unlike any other in the world. Home to an impressive roster of campgrounds, RV parks and cabins, it's easy to find a spot to answer the call of the wild.

The options are endless, whether you're seeking a remote place to pitch a tent, a comfy cabin equipped with modern conveniences or an RV park with access to kid-pleasing amenities like swimming pools and mini-golf courses. Slumber under a star-filled sky, listen to the crackle of a warm campfire and take advantage of everything Colorado's great outdoors has to offer.

One of the best perks of staying at Colorado campgrounds, RV parks and cabins is direct access to activities in the state's dazzling wilderness areas. Hike trails padded with wildflowers, bike through multicolored desert landscapes or soak in natural hot springs — the sky is truly the limit.

Visit CampColorado.com to find the perfect place to stay for your trip. Be sure to download the 2016 Camp Colorado Guide and browse deals and promotions on the website.

Fun Fact

Colorado's state animal is the Rocky Mountain bighorn sheep, the state bird is the lark bunting and the state flower is the columbine. Keep your eyes peeled for all of these Centennial State wonders while you explore the vast wilderness during your stay at Colorado campgrounds, RV parks and cabins.



CLOCKWISE FROM TOP RIGHT: CAMP COOKING, BARTON GLASSER, MESA VERDE NATIONAL PARK, C2 PHOTOGRAPHY, CLOA, COLUMBINE LAKE, KENNAN HARVEY.



SIP THE STATE

Local craft breweries, distilleries, wineries and cideries show off Colorado's best tastes.

Home to more than 300 breweries, 40 distilleries, 130 wineries and nearly 20 cideries, Colorado is a hub for locally produced libations. And the state's craft-beverage industry continues to evolve, thanks to passionate artisans who continue to produce super-tasty libations inspired by Colorado's fruitful harvests and one-of-a-kind way of life.

For decades, Colorado's craft-brewing community has produced seemingly endless varieties of celebrated beers, from golden pilsners and tangy sour ales to easy-to-sip sessions and soul-warming porters. Every region in Colorado is peppered with breweries, making sampling suds easier than ever. Since every brewery embodies its own character and approach to beer production, no two are alike — so you'll never run out of beers to taste.

Oodles of sunny days, cool nights and low humidity support a nourishing environment for growing Colorado grapes, which supply primo ingredients for local vintners. Colorado boasts two federally designated American Viticultural Areas: The Grand Valley, along the Colorado River, and the West Elks, along the North Fork of the Gunnison. Whether you prefer fruit wines flavored with picked-at-their-peak Western Slope peaches or vino made with traditional Bordeaux, Rhone and Germanic grape varieties, wineries and tasting rooms statewide are pouring a wide array of lauded wines.

Meanwhile, our talented distillers are dedicated to sourcing as many ingredients close to home as possible, fueling a farm-to-bar trend that's made Colorado a destination for fresh, innovative cocktails. Using elements like Rocky Mountain water and grain to produce super-smooth alcohol and implementing waste-not production practices have become staples of the state's dedicated craft-spirits industry.

The Centennial State also has a growing roster of hard cider producers. Fermented juice from apples, pears, cherries and other Colorado orchard fruits are melded with flavors like caramel, lemon grass and lavender to produce varieties of the delightfully fruity and fizzy concoctions, a refreshing alternative to beer or wine.

Colorado Brewers Guild, coloradobeer.org

Colorado Wine Industry Development Board, coloradowine.com

Colorado Distillers Guild, coloradodistillers.org



COLORADO crop calendar

Look for the Colorado Proud logo on food or agricultural products that have been grown, raised or processed in Colorado.



MAY JUNE JULY AUG SEPT OCT NOV

