

COLORADO

ROOTS



LOCAL FOOD EATERS

CRAFT BEER LOVERS

SCENIC BYWAY RIDERS



WILD WEST SEEKERS

HISTORY EXPLORERS



BABY GOAT GROUPIES



FARM & RANCH FANCIERS



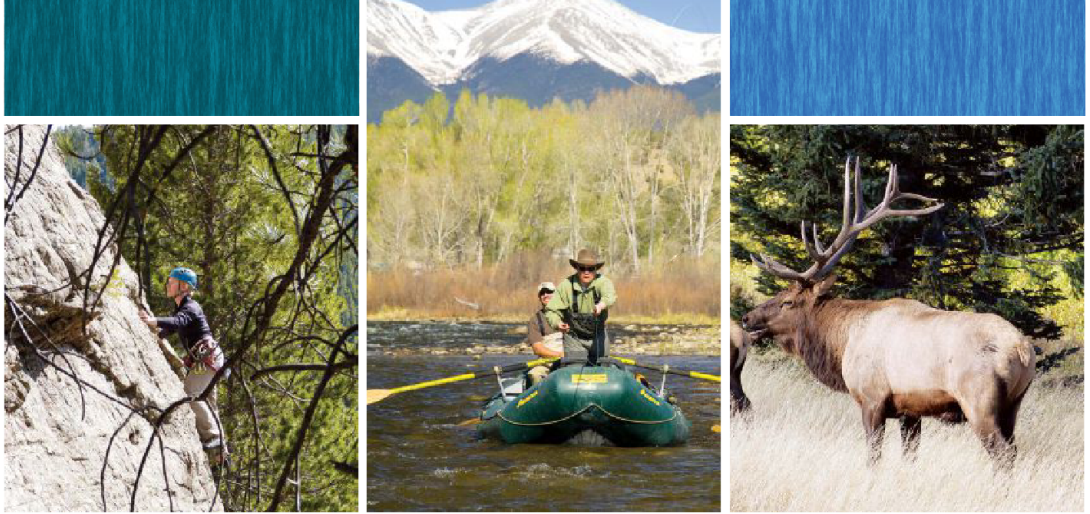

COLORADO PARKS AND WILDLIFE



EXPERIENCE THE OUTDOORS, COLORADO STYLE

Colorado's 42 state parks promote healthy, active recreation that gets people outdoors. From parks to trails to wildlife, our programs help connect families and friends with the natural environment that is the foundation for Colorado's remarkable quality of life and authentic experiences. Whether it's camping with your kids in a state park, an epic trail ride with friends,

taking advantage of Colorado's premier bird-watching opportunities or spending a week in a high-country elk camp, our job is to provide you the opportunity to make memories of a lifetime.

1313 Sherman St., Denver, CO 80203
303-297-1192, cpw.state.co.us

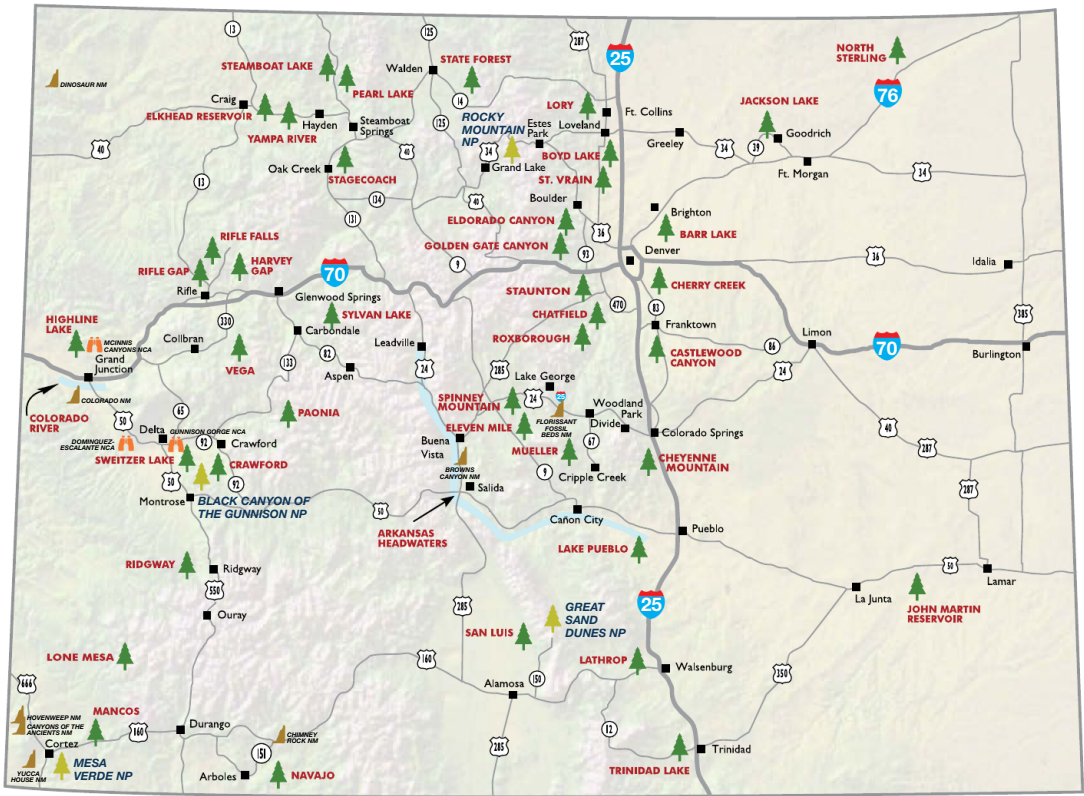

🌲 Colorado State Parks
 🌲 National Parks
 🏔️ National Monuments
 🏠 National Conservation Areas

1-800-Colorado | Colorado.com

COLORADO PARKS AND WILDLIFE



STATE OF COLORADO
John Hickenlooper – Governor

COLORADO TOURISM OFFICE
HERITAGE & AGRITOURISM COMMITTEE
Laura Grey – Colorado Tourism Office
Heritage & Agritourism Program Director
Ian Steyn – Colorado Campground and Lodge Owners
Association (Co-Chair)
Courtney Frazier – Colorado Dude & Guest Ranch
Association (Co-Chair)
Gary May – May Farms
Kim Farin – Boulder Convention & Visitors Bureau
Steve Kurowski – Colorado Brewers Guild
Krista Roberts – Slow Food Denver
Melody Villard – Moffat County Tourism
Corry Mihm – Project Works
John Scaggs – Haystack Mountain Goat Dairy
Nancy Kramer – Northwest Colorado
Cultural Heritage Tourism
Tim Ferrell – Berry Patch Farms
Bill Scebbi – Colorado Horse Council
Moose Koons/Rob Masters – Distillers Guild
Jane Levene/Becky Zieren – Alpaca Breeders
Rick Manzanares – Canyons and Plains
Wendy White – Colorado Department of Agriculture

COLORADO TOURISM OFFICE
Al White – Director
John Ricks – Associate Director
Kelly Barbellio – Director of Visitor Services & Grants
Michael Driver – Director of International Marketing & PR
Amber Kollman – Director of Consumer Marketing
Laura Grey – Director of Heritage & Agritourism
Dave Fluegge – Social & New Media
Carly Holbrook – Public Relations Contractor
Anne Klein – Heritage & Agritourism PR
Kirstin Graber – Marketing Coordinator

PUBLISHED BY
miles
marketing destinations
milespartnership.com

Publisher – Jay Salyers
jay.salyers@milespartnership.com

COLORADO PUBLISHING TEAM
Content Director – Hannah Brown
Editors – Gwen Gray, Patricia Kaowthumrong
Art Director – Carrieann Stutz
Graphic Designer – Allison Sowers

Colorado Roots is a publication of the Colorado Tourism Office. Contents and design ©2015, all rights reserved. Reproduction without written permission is strictly prohibited. Every effort was made to ensure accuracy of the information in this guide as of press time (4/15). However, the Colorado Tourism Office and Miles assume no responsibility for errors, changes or omissions.

Colorado Roots is published annually by Miles for the Colorado Tourism Office. The Colorado Tourism Office (CTO) and Miles make no endorsement, representation or warranty regarding the suitability, quality or availability of any goods or services advertised or listed in this publication. Listings and advertisements are provided by the subject companies, and CTO and Miles shall not be responsible or liable for any inaccuracy, omission or infringement of any third party's rights therein, or for personal injury or any other damage or injury whatsoever.

On the Cover: Illustration by Chris Gregori,
cgregori.com



Contents

2015/2016



FEATURES

- P. 2** WE LIKE TO PARTY: COLORADO EVENTS & FESTIVALS
- P. 4** COWBOY UP: 4 INSPIRING WAYS TO HORSE AROUND IN COLORADO
- P. 6** ANCIENT ROOTS: 8 NATIVE AMERICAN SITES TO EXPLORE
- P. 9** THE HUNTER AND ANGLER'S TABLE
- P. 11** TRY SOMETHING NEW: 8 CLASSES TO BROADEN YOUR HORIZONS IN COLORADO
- P. 14** BRING THE KIDDOS! AND OTHER TIPS FOR VISITING COLORADO FARMS AND RANCHES
- P. 16** MEET M&M THE GOAT AND 5 MORE CUTE CRITTERS
- P. 18** TIPS FOR PICKING
- P. 18A** COLORADO TRAVEL MAP
- BACK COVER:** COLORADO CROP CALENDAR



ACTIVITIES LISTINGS

- P. 19** DENVER METRO AREA
- P. 23** FRONT RANGE AREA
- P. 29** NORTHEAST AREA
- P. 31** NORTHWEST AREA
- P. 36** SOUTH CENTRAL AREA
- P. 41** SOUTHEAST AREA
- P. 44** SOUTHWEST AREA



HOW TO USE THIS GUIDE

Get inspired by all the historic, culinary, ranch and farm, and cultural activities to be found across Colorado in the articles on pages 2 through 18.

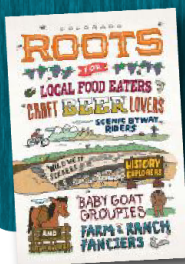

Then flip to the activities listings, which start on page 19 and are divided by region, to really get started planning your trip itinerary.

Tear out the map on page 18a and tote it along on all your Colorado adventures.

For even more trip ideas and information, visit COLORADO.com/FarmRanchActivities.

CLOCKWISE FROM TOP LEFT: UTE INDIAN MUSEUM, LU ANNE TYRRELL, YA FARM & ORCHARD.



For many more, visit COLORADO.com/events

WE LIKE TO PARTY

From strawberries to sage grouse, it doesn't take much to convince Coloradans to throw a festival. Schedule stops in your trip to coincide with one of these super-Colorado-y celebrations.

2015

MAY

Mesa Verde Indian Arts & Culture Fest, Cortez, Dolores & Mancos mesaverdecountry.com

Ute Mountain/Mesa Verde Birding Festival mesaverdecountry.com

Taste of Creede Festival creede.com

Burning Can Beer Festival, Lyons oskarblues.com

Bent on Birding, Las Animas secoloradoheritage.com

Hummingbird Festival, Colorado Springs cheyennecanon.org

JUNE

Glenwood Springs Strawberry Festival strawberrydaysfestival.com

Greeley Stampede greeleystampede.org

Colorado Brewers' Festival, Fort Collins downtownfortcollins.com

Whittle the Wood Rendezvous in Craig visitmoffatcounty.com

North Park Never Summer Rodeo npneversummerrodeo.com

National Cattle Dog Trials, Steamboat Springs nationalcattledog.com

Kingdom Days, Breckenridge gobreck.com

Ridgway Heritage Days & Ranch Rodeo ridgwaycolorado.com

JULY

Paonia Cherry Days paoniacherrydays.com

Crested Butte Wildflower Festival crestedbuttewildflowerfestival.com

Colorado Brewers Rendezvous, Salida salidachamber.org

Colorado Lavender Festival in Palisade coloradolavender.org

Kit Carson Pro Rodeo, Burlington kitcarsoncountyprorodeo.com

Salida Arts Festival salidaartsfestival.com

Telluride Art & Architecture Weekend tellurideartandarchitecture.com

AUGUST

Colorado State Fair, Pueblo
coloradostatefair.com



Boulder Craft Beer Festival
bouldercraftbeerfest.com

Telluride Mushroom Festival
shroomfest.com

Steamboat Wine Festival
steamboatwinefestival.com

Leadville Boom Days & International Pack Burro Race
leadvilleboomdays.com

Gold Rush Days, Buena Vista
buenavistacolorado.org

Palisade Peach Festival
palisadepeachfest.com

Watermelon Day, Rocky Ford
arkvalleyfair.com

Fairplay Bead & Fiber Show
southparkheritage.org

Olathe Sweet Corn Festival
olathesweetcornfest.com

SEPTEMBER

Pedal the Plains Cycling Tour
pedaltheplains.com

September Splendor in the Rockies, Gunnison & Crested Butte
gunnisoncrestedbutte.com

Meeker Classic Sheepdog Championship Trials
meekersheepdog.com

Paonia Mountain Harvest Festival
mountainharvestfestival.org

Pueblo Chile & Frijoles Festival
pueblochilefestivalinfo.com

Colorado Mountain Winefest, Palisade
coloradowinefest.com

Salida Fiber Festival
salidafiberfestival.org

San Luis Valley Potato Festival, Monte Vista
facebook.com/sanluisvalleypotatofestival

Yampa Valley Crane Festival
Steamboat Springs facebook.com/yampavalleycranefestival

Sneffels Fiber Festival, Ridgway
weehawkenarts.org

Artocade Vehiculart, Trinidad
historictrinidad.com/artocade.html

OCTOBER

Durango Cowboy Poetry Gathering
durangocowboygathering.org

Estes Park Elk Fest
visitestespark.com



EatDenver Harvest Week
eatdenver.com

Pagosa Makers Festival
pagosamakers.org

Great American Beer Festival, Denver
gabf.org

Breckenridge Craft Spirits Festival
gobreck.com

Harvest Festival, Colorado Springs
rockledgeranch.com

Cedaredge Apple Fest
cedaredgechamber.com

NOVEMBER

Front Range Food Show, Loveland
visitfortcollins.com

Hard Cider Festival, Paonia
deltacountycolorado.com

Georgetown Bighorn Sheep Festival
cpw.state.co.us/thingstodo/pages/viewingfestivals.aspx

DECEMBER

Georgetown Christmas Market
historicgeorgetown.org

Blossoms of Light, Denver Botanic Gardens
botanicgardens.org

2016

JANUARY

National Western Stock Show, Denver
nationalwestern.com

FEBRUARY

Steamboat Springs Winter Carnival
steamboat-chamber.com

Bald Eagle Festival, Brighton
cpw.state.co.us

Colorado Firkin' Rendezvous, Colorado Springs
bristolbrewing.com

High Plains Snowgoose Festival in Lamar
highplainssnowgoose.com

Colorado Springs Bighorn Sheep Day
visitcos.com

Twin Lakes Ice Fishing Derby, Leadville
visitleadvilleco.com

Celebration of Ranching & Frontier Spirit, Saguache
scseed.org

MARCH

DSTILL: A Celebration of American Craft Distilling, Denver
dstill.co

Colorado Craft Beer Week
coloradocraftbeerweek.org

Monte Vista Crane Festival
cranefest.com

Eckert Crane Days
deltacountycolorado.com

Grand Lake Ice Fishing Contest
visitgrandcounty.com

APRIL

Karval Mountain Plover Festival
karval.org

Spring Barrel Tasting, Grand Junction
grandvalleywine.com

Gunnison Sage-Grouse Festival
siskadee.org

Durango Wine Experience
durangowine.com

XicanIndie Film Festival
denverfilm.org

Lesser Prairie-Chicken Viewing Tours
arenadusttours.com

Wray Greater Prairie-Chicken Viewing
wraychamber.net



COWBOY UP!

4 INSPIRING WAYS TO HORSE AROUND IN COLORADO

Blessed with a bounty of wide-open spaces and weaned on our forefathers' don't-fence-me-in attitude, Colorado has long been a haven for horse lovers. And, whether you're an accomplished equestrian or a weekend wrangler, there's no denying this fact: even Colorado's most celebrated vistas look just a little bit better with a horse in the frame (see above). These four unforgettable ways to kick up your heels are just the start.

HORSEBACK RIDING NEAR DURAY. CLASSIC VISIONS PHOTOGRAPHY.



MOVE 'EM OUT!

Advanced riders can get a truly next-level equine experience with the Great American Horse Drive, which typically takes place late April to early May. A Colorado tradition for more than four decades, the drive gives participants the once-in-a-lifetime opportunity to move a herd from Sombrero Stables in Craig across 60 miles of breathtaking open range.

FROM LEFT: ELK MOUNTAIN RANCH NEAR BUENA VISTA, MILES/NICKI KOHL; RODEO ROPING NEAR MONTROSE, BARTON GLASSER.

1 BUCK UP Even if you've never set foot in a stirrup, you can still experience Colorado's thriving cowboy culture from a safe spot in the bleachers — at one of our many small-town rodeos. The award-winning **Elizabeth Stampede Rodeo** (June 6–8, 2015) is a favorite of locals and visitors alike; despite a potentially distracting view of the Rockies to the west, all eyes will be on the thrilling action in the arena. Pueblo's **Wild West Festival** (May 15–17, 2015) blends big-name events like Professional Bull Riders buck-offs with down-home offerings like a kids' carnival and chili cook-off. Find more ideas at COLORADO.com/Rodeos.

2 HORSE SENSE Don't let our rugged exterior fool you — Colorado is a great place to be a greenhorn, and a scenic trail ride is a wonderful way to learn some basic horsemanship. **Bach'lers Stable** near Ouray takes leisurely all-levels rides across Gold Hill, as well as pack trips along the Dallas Trail and San Juan Hut system. Pagosa Springs' **Diamond Hitch Stables** offers everything from kids' pony rides to cowboy cookouts to cattle drives. And for multi-sport types, there's the **Rusty Spurr Ranch** in Kremmling; their all-day Saddle & Paddle adventure pairs a trail ride with whitewater rafting. Find plenty more at COLORADO.com/RidingStables.

3 CORRAL KINDNESS Colorado is home to dozens of equine rescue centers and sanctuaries, and virtually all of them welcome volunteers. Springfield's **Blue Rose Ranch** rescues and rehabilitates unwanted horses and neglected pets — and helps to find them forever homes. **Ruby Ranch Horse Rescue** in Ramah handles dire neglect cases as well as horses relinquished by owners; animals considered unadoptable are given a loving, permanent home at the ranch. And at **Edwards Foundation** in Parker, horses with heart-wrenching pasts find love and room to roam. Call in advance to match your skill set with a center's needs.

4 CREATIVE CANTER Horses are inspiring creatures, and you don't have to be astride a saddle to feel the spark of creativity. At the third annual **Painting Horses Retreat** with acclaimed artist Jill Soukup, held Sept. 20–25, 2015, at Zapata Ranch in Mosca, curriculum includes equine anatomy, composition and sketching. Crafty types can learn from saddle maker Jesse Smith, in Pritchett. His intensive five-week **Saddle School** delivers detailed one-on-one instruction — and sends students home with one heck of a souvenir. Also catch **Deborah Butterfield: The Nature of Horses**, a life-size horse sculpture exhibit at the Denver Botanic Gardens May 23–Oct. 18, 2015.

ANCIENT ROOTS

8 Native American Sites to Explore

We can't very well discuss Colorado's true roots without remembering our earliest inhabitants. The following sites and museums will have your imagination floating back in time to the first and most fascinating human experiences in Colorado.

1 MESA VERDE NATIONAL PARK, NEAR DURANGO AND CORTEZ

Inside this national treasure are over 600 dwellings carved out of rock thousands of years ago by the area's Ancestral Puebloans. They sit abandoned by their creators beneath protective cliffs. Come see the Southwestern landscape through new eyes: climb ancient staircases, marvel at the sandstone masonry and peer through rock-carved windows into the past.

2 UTE INDIAN MUSEUM, MONTROSE

The lives and ways of the Utes — the indigenous inhabitants of western Colorado — are commemorated in this museum, one of the few in the country devoted to a single tribe. Be sure to watch the video on the traditional bear dance, visit the memorial to Chief Ouray and see the grave of his wife Chipeta. Surrounding walking trails provide a peaceful place to reflect after your visit.

3 UTE COUNCIL TREE, DELTA

When is a tree not just a tree? When it's a 200-year-old cottonwood where Chief Ouray, his wife Chipeta and Ouray's braves met with white settlers to smoke the pipe of peace and settle their differences. Chipeta was said to have been the only American Indian woman ever permitted to sit in council meetings. The tree was designated a Colorado Landmark and is marked by a plaque provided by the local chapter of the Daughters of the American Revolution.

4 CANYONS OF THE ANCIENTS NATIONAL MONUMENT, DOLORES

There are more than 6,000 documented archaeological sites in this "outdoor museum," but most are not marked or obvious to the untrained eye. Read: Fewer crowds, but a find-it-yourself approach. A great starting point is the Anasazi Heritage Center, which provides information on exploring the monument, as well as exhibits on archaeology and local history, two 12th-century archaeological sites and a nature trail.

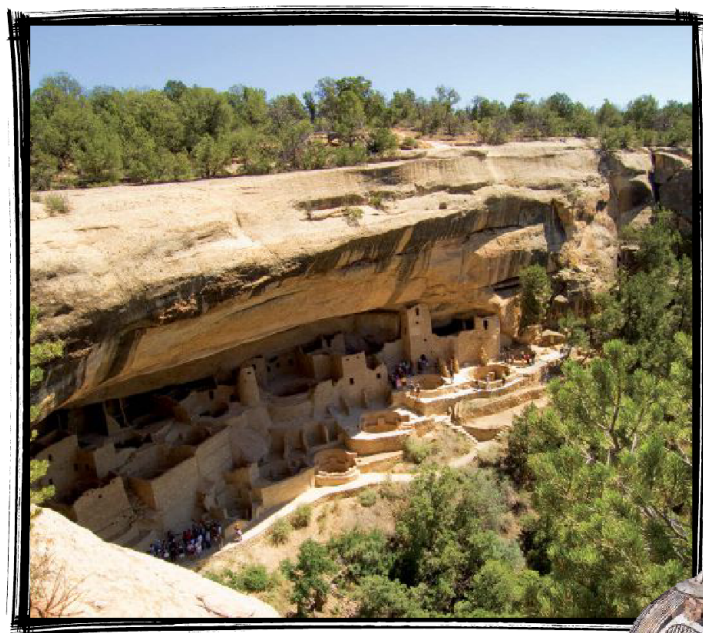

TIME TRAVEL BY CAR

Driving the Trail of the Ancients Scenic and Historic Byway, one of 25 Colorado byways, is an excellent way to visit several of the sites listed here — plus a few more — in one fell swoop. trailoftheancients.com



FROM LEFT: MESA VERDE NATIONAL PARK, MILES/DENSE CHAMBERS; ANCESTRAL PUEBLOAN ARTIFACT; NATIONAL PARK SERVICE; CANYONS OF THE ANCIENTS NATIONAL MONUMENT; ERIC WUNROW.



5 HOVENWEEP NATIONAL MONUMENT

Near Canyons of the Ancients, Hovenweep's six prehistoric, Puebloan-era villages are spread over a 20-mile expanse of mesa tops and canyons. Explore the Square Tower Group to get a first glimpse of the Puebloans' expert masonry. Still-standing circular towers, walls with pictographs, kivas (ceremonial underground rooms), stone dams and more can be found along several short hiking trails.

6 SOUTHERN UTE CULTURAL CENTER & MUSEUM, IGNACIO

This impressive facility celebrates the living history of Colorado's longest continuous residents in an architecturally inspired, highly modern setting. A permanent gallery, multi-sensory exhibitions, rare artifact collections and recorded stories make it an immersive, interactive experience.

7 PLAINS CONSERVATION CENTER, AURORA

See how two contrasting cultures converged on the Colorado prairie by examining the re-created teepee camps of the nomadic Cheyenne tribe and visiting Wells Crossing, a 1887 pioneer outpost with two homesteads, a school house, a blacksmith shop, an heirloom garden and a chicken coop.

8 SAND CREEK MASSACRE SITE, EADS

A visit to this site (the only Civil War site in Colorado) uncovers the seldom-told story of a unprovoked attack on a group of Cheyenne and Arapaho people. In 1864, a group of 675 U.S. volunteer cavalry slaughtered over 160 Plains Indians who were camped under the protection of the American flag. Learn about how the horrific incident forever changed the course of history for the Plains Indians and the country.



A POWWOW REVIVED

A small but devoted group of participants gathers in September each year for the **Annual Saguache Community Powwow**, an intertribal celebration that has successfully revived a powwow tradition dating back more than two decades. Come enjoy dancing, music, food and festivities in this small town located at the north edge of the beautiful San Luis Valley.



CLOCKWISE FROM TOP LEFT: UTE RUINS NEAR CANYONS OF THE ANCIENTS NATIONAL MONUMENT; ERIC WUNROW; UTE INDIAN MUSEUM, LU ANNE TYRRELL; UTE INDIAN MUSEUM, LU ANNE TYRRELL.



COLORADO BREWERS GUILD

COLORADO: THE STATE OF CRAFT BEER

Craft breweries are not new to Colorado. Boulder Beer opened its doors 36 years ago as the state's first micro-brewery and is still brewing today. Since then, the craft brewing community has quickly woven its way into the culture that helps make Colorado so unique.

Today, Colorado has over 260 craft breweries making world-class beers that are attracting beer lovers from around the globe. Colorado craft brewers offer a large diversity of beer styles for you to choose from. Pilsners, IPAs, stouts, ambers, porters, cask, Belgian, saisons and sour ales are all carefully crafted to the highest of standards.

No matter what time of year, special events are always being created to showcase the local brewers. Just about any weekend during the year, you can find a beer festival where you can sample beer from dozens of brewers in the very same location. The largest of all is the Great American Beer Festival, where over 600 American craft brewers gather in Denver for one of the world's largest beer events.

Breweries are spread out all over Colorado, with nearly every city or town having its own brewery. Also, most every brewery is open to the public and has the ability to serve its beers to anyone over 21 years of age in the very same building where it was brewed. Every brewery has its own character and approach to the beers they brew and how they brew them; it's very safe to say there are no two breweries alike.

So as you travel throughout Colorado, enjoy the breathtaking scenery, local foods, abundant wildlife, flourishing farms — and then wash it all down with a Colorado-crafted beer.

For more information on Colorado craft beer, please visit coloradobeer.org.

PO Box 19736, Boulder, CO 80308
303-507-7664, manager@coloradobeer.org



BE SOCIAL! Become a supporter of Colorado indigenous ale and lager. Beer lovers can become a proud supporter of Colorado craft brewers, have fun and get access to cool things along the way. By joining SOCIAL, you fly the flag for Colorado brewers and get special perks at the best Colorado breweries, brewpubs and beer events. Visit coloradobeer.org/social.

THE HUNTER AND ANGLER'S TABLE

Just as the state's famed Palisade peaches are prime for picking in August, Colorado's wild game and fish have a premium season, too. Here are a few ways to enjoy the seasonal flavors of Colorado's fish and wildlife throughout the year.

By Patt Dorsey and Gwen Gray

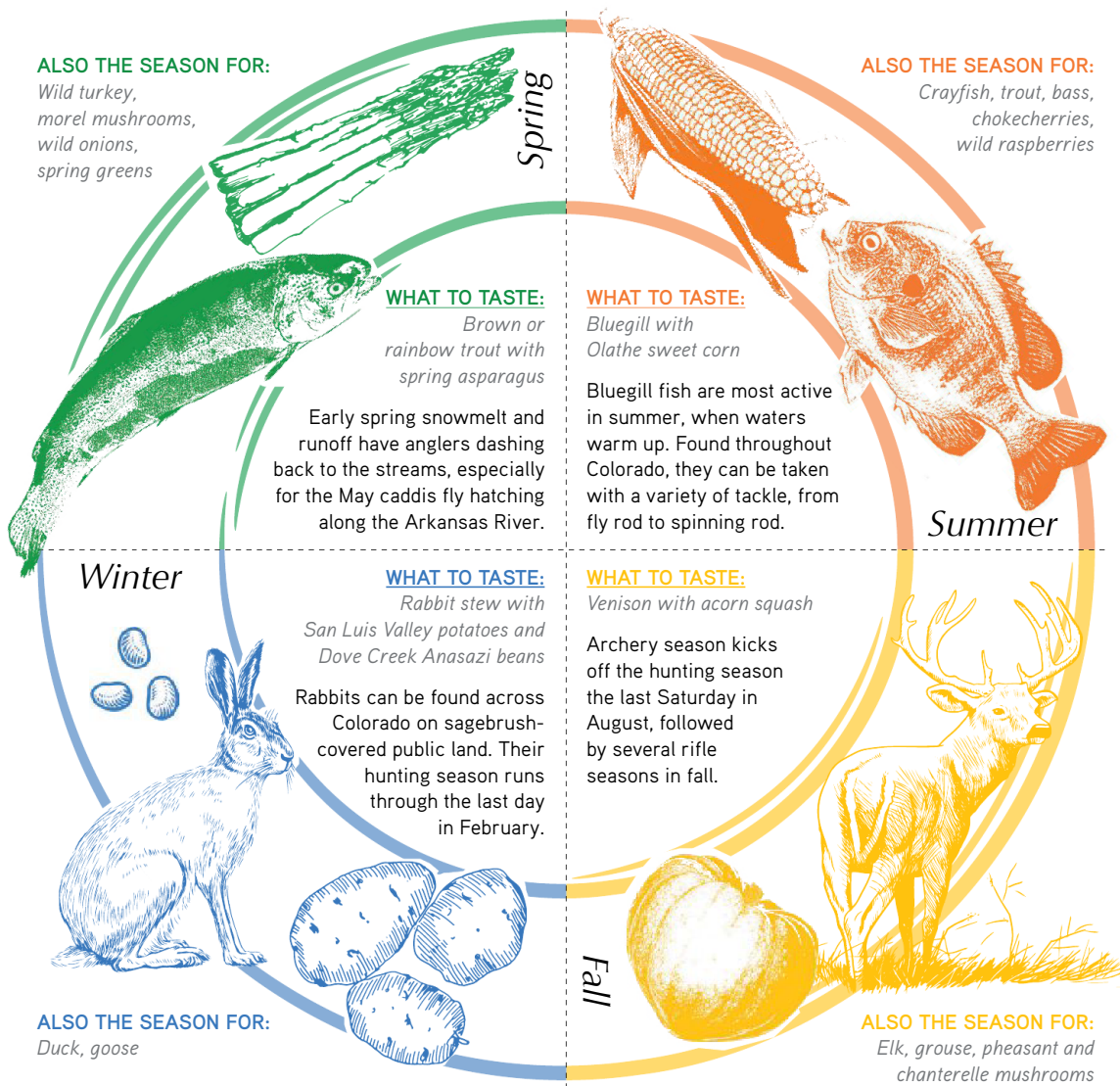

A SEASONAL SAMPLING OF WILD AND FRESH FLAVORS

Always check Colorado's hunting and fishing regulations for license information, season dates, bag and possession limits, and area restrictions and boundaries. cpw.state.co.us

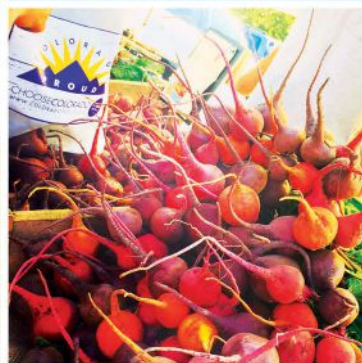
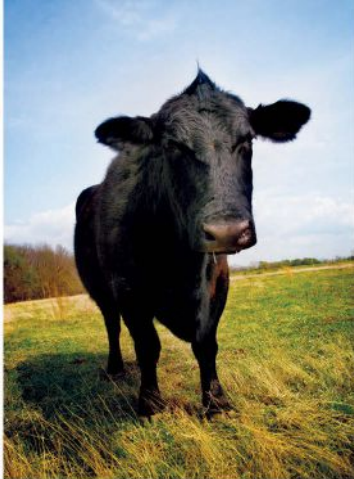

COLORADO PROUD

DISCOVER COLORADO

When traveling to Colorado, people can experience world-class skiing, breathtaking views and 58 fourteeners (peaks exceeding 14,000 feet), but they can also discover Colorado's rich agricultural heritage. Nearly half of Colorado's 66 million acres are farms and ranches, and Colorado agribusinesses contribute \$40 billion to the state's economy every year.

The array of products grown, raised and produced in Colorado is staggering. Farmers grow a variety of crops including beets, millet, cauliflower and lavender. Ranchers also have diversified to raise fish, yaks and alpacas. These are a few of the unique products produced in addition to many traditional ones like corn, wheat, beef and lamb.

During the summer months, you can find Colorado's freshest fruits, vegetables and other products at farmers' markets, roadside stands and U-picks. With more than 100 farmers' markets located across the state, everyone is sure to find what their taste buds are seeking.

After a long hike in the mountains, take a break with a cool beverage to quench your thirst. Whether it's a cold glass of milk or a frosty mug of beer, Colorado produces both in abundance. As you are traveling, you may want to visit one of Colorado's wineries. The plentiful sunshine, warm days, cool nights and low humidity provide the perfect conditions for wine grapes with the complex character and chemistry required to craft award-winning wines.

In addition to producing a variety of delectable foods, Colorado's farms and ranches are home to a vast array of wildlife habitats, and the fields offer valuable open spaces and picturesque landscapes. Whether you're visiting a local farmers' market, enjoying Colorado cuisine at a restaurant or watching the wind blow gracefully through a wheat field, you have the opportunity to experience one of Colorado's greatest treasures: agriculture. Discover what "purple mountain majesties" actually means and be Colorado Proud.

coloradoproud.org



FUN AG FACT: There are 26,000 bee colonies in Colorado producing more than 1 million pounds of honey every year. The approximately 60,000 bees in a beehive may collectively travel as many as 55,000 miles and visit more than 2 million flowers to gather enough nectar to make just a pound of honey. *(Fact courtesy of the National Honey Board.)*

TRY SOMETHING NEW

8 CLASSES TO BROADEN YOUR HORIZONS IN COLORADO

Turns out old dogs can learn new tricks! Go on, try your hand at something new with these agricultural-, arts- and heritage-focused retreats and programs that bring fun and learning back together where they belong. Be sure to check the websites listed below for dates, rates and availability.



1 LAVENDER GROWING 101, SAGE CREATIONS ORGANIC FARM PALISADE

Imagine rows of fragrant lavender blooming within view of the purple-tinged mesas of Colorado's high-desert Western Slope. Now enough gawking! Dig in and get your hands dirty as this small, certified-organic family farm teaches you all the ins and outs of growing your own lavender. Sage Creations offers springtime classes for both casual gardeners and get-down-to-business farmers.

sagecreationsorganicfarm.com

FROM TOP: SAGE CREATIONS ORGANIC FARM; LAVENDER, ISTOCKPHOTO.



2 FIBER ARTS CLASSES, TABLE ROCK LLAMAS FIBER ARTS STUDIO
BLACK FOREST

This charming farm is run by a husband and wife team that started off raising sheep but then discovered the joy of caring for lovable llamas (it's true, they spit, but

rarely at people!). Now part of their venture includes processing and selling llama wool and offering fiber-working classes. A bit of farm-to-fashion, if you will. Check the schedule, and choose from dozens of knitting, crocheting, felting, spinning, weaving and dyeing classes.
tablerockllamas.com



3 GOAT HUSBANDRY, MOUNTAIN GOAT LODGE
SALIDA

This bed and breakfast is run by Gina and D'Arcy Marcell, passionate, bleating-heart goat farmers who have spent years rescuing and raising goats. Gina shares the family's farming expertise with those serious about starting a goat venture of their own during her comprehensive goat husbandry courses. The class provides complete preparation for raising a herd, from goat history to practical care such as vaccines, breeding, milking and much more.
mountaingoatlodge.com

4 WILD EDIBLES, TURTLE LAKE REFUGE
DURANGO

Turtle Lake Refuge is that place you've been yearning for that'll connect you right back to Mother Nature. This community collective got its humble start by delivering wild-harvested lunches on yellow three-wheeled bikes, but these days, lunches are served in their cafe every Tuesday and Friday, transforming wild plants harvested from the community

farm into favorites such as dandelion pesto and yucca fruit salsa. Katrina Blair, the visionary behind this roots-up organization, also hosts educational programs, retreats and classes — from the in-depth, 120-hour Local Wild Living Program to shorter, rotating classes on topics such as making essential oils, brewing herbal infusions or cooking wild edibles.
turtletakerefuge.org

5 COWBOY SCHOOL, COLORADO CATTLE COMPANY
NEW RAYMER

This ain't no regular dude ranch, pardner. At Colorado Cattle Company, a special training program is available to give major cowboy cred to what might otherwise be a slightly cushy guest ranch stay. Designed to take guests from total beginner to rope-ready cowpoke over the course of a week, Cowboy School will teach you roping, penning, sorting and other handling techniques that are integral to the cowboy way, all under the instruction of professional cowboys.
coloradocattlecompany.com



CLOCKWISE FROM TOP: TABLE ROCK LLAMAS; SALIDA. ISTOCKPHOTO; MOUNTAIN GOAT LODGE.



7 UPLAND HUNTING, NEWMAN ADVENTURES HOLYOKE

Newman Adventures will guide you to some of the best game-bird hunting in the region, with a breeding facility on site and hunts available from September through April. Hunters come for the 3,000 beautiful acres, clay shooting range, hot meals and comfortable lodging. Plus your hosts will clean and prep your day's hunt for you.

newmanadventures.net

Looking for more hunting instruction? Colorado Parks and Wildlife regularly offers a series of great clinics, seminars and educational hunts. Go to cpw.state.co.us/learn.

8 NATIVE AMERICAN LIVING HISTORY WEEK, SYLVAN DALE RANCH LOVELAND

Immerse yourself in Native American history and culture under the guidance of Gray Wolf during a weeklong educational experience on Sylvan Dale Ranch. Fit for the whole family, the immersive event re-creates a historically accurate Cheyenne camp and includes instruction in tomahawk throwing, arrow making, Native American sign language, leather working and several other customs, crafts and traditions.

heartjcenter.org/native-american-week



6 FARM COOKING, FRESH AND WYLD FARMHOUSE INN & GARDENS PAONIA

Every meal at this bed-and-breakfast farmhouse begins in the garden. It's field-to-fork in the truest sense, as the deliciousness you find on your plate is most likely from the land on which you are sitting. We can't think of a better place to learn about what the folks here call "S.O.U.L cooking" — seasonal, organic, unprocessed and local. During weekend-long culinary retreats, owner Dava Parr teaches guests all about cooking a farm harvest, plus the benefits of healthy fats and oils, grass-fed versus grain-fed meats, whole and gluten-free grains and enzyme-producing fermented foods.

freshandwyld.com



M12 COLLECTIVE'S INTERNATIONAL SCHOOL OF RURAL EXPERIENCES (ISRE)

Operated by an organization called M12 Collective out of the Feed Store in Byers, an hour east of Denver, ISRE participants include traditional university students and non-traditional students looking for experiential learning opportunities in rural America. Each year in May, the ISRE joins the University of Colorado-Boulder Art and Rural Environments Field School for workshops, field excursions, tours and lectures. In addition to these opportunities, ISRE students, who spend two to four months on site at M12, organize and host events such as culinary gatherings, regional music events, exhibitions and performances. Check out some of the resulting project findings at ruralexperiences.org/info.

CLOCKWISE FROM TOP: COLORADO CATTLE COMPANY; NEWMAN ADVENTURES; FRESH AND WYLD FARMHOUSE INN & GARDENS.



Bring the Kiddos!

AND OTHER TIPS FOR VISITING COLORADO FARMS AND RANCHES

Farm and ranch hosts across Colorado tend to be a warm and welcoming lot and will happily guide you through the dos and don'ts of visiting their particular property. But there are a few general guidelines we recommend to keep you and those around you (including the furry farm residents) safe and happy during your visit. Use your good common sense and follow these easy rules of etiquette when hitting the range for U-picks, tours and events.



BRING THE KIDDOS

There's so much for kids to see and do on a farm, and their natural curiosity comes to life in rural environments. It's important, however, to make sure kids are never unattended. Safety comes first on a working farm or ranch, with animals you don't want spooked and equipment that might not be best for little hands to touch.

FRIEND A FARMER

Feel free to introduce yourself, ask questions and be curious. Farmers and ranchers have stories to tell —

FROM TOP: DEER VALLEY GUEST RANCH; CLASSIC VISIONS PHOTOGRAPHY; WET MOUNTAIN VALLEY NEAR WEST GULFEE; LAURENCE PARENT.



CONNECT WITH ANIMALS

Farm animals are fascinating, whether at a distance or up close. Just be sure to ask before you pet. Herd animals can scare easily and, while adorable and frisky, the farm dog might actually need to stay focused on his farm work. Animals are often on a feeding schedule and shouldn't be fed unless your host invites you to. And it's best to leave your own furry friends at home. Too-friendly dogs can distress the animals that live on a farm and ranch.

and many properties have been in the same family for generations. Find out how life has changed for them over the years, why they do what they do, and the impact their work has on your own life and the heritage of the area. Keep in mind that many of them (and their staff) live on site and are opening up their homes and businesses to visitors. Be sure to act accordingly.

PLAN AHEAD

If hours aren't posted, call ahead to make sure your destination is ready for visitors. At certain times of year, farming can be all consuming, and while many farms have regular hours, smaller operations may find times when there's too much to be done to host groups in the field.

LEAVE YOUR SUNDAY BEST BEHIND

Embrace your inner cowpoke and wear clothes you don't mind getting dirty. For comfort and practicality, consider closed-toed shoes or boots, a hat, sunglasses and pants (for walking through brush or riding horses).

BE PREPARED

Bring cash to U-pick or farm stands; baskets or containers if you're picking produce; a cooler to get your goodies home; a camera to record your adventure; and sunscreen, bug spray and bottled water to stay comfortable.



LOOK, LISTEN AND LEARN

One of the best parts of visiting a farm or ranch is all the knowledge you'll bring home about a unique way of life and its traditions. To soak up as much as possible, be sure to heed the advice of your hosts if they ask you to remain seated in wagons or stay off certain fields or trails. Read and follow all signage, and never sample the produce without paying, unless you are invited to.



CLOCKWISE FROM TOP: LLAMA RANCH NEAR RIDGWAY, KENNAN HARVEY; RANCH DOGS, CLASSIC VISIONS PHOTOGRAPHY; COLORADO RANCH, CLASSIC VISIONS PHOTOGRAPHY; MONTROSE COUNTY FARM, BARTON GLASSER; LONE HAWK ORGANIC FARM, O'HARA PHOTOGRAPHY.



YA YA FARM & ORCHARD.

Meet M&M the Goat and 5 More Cute Critters

Plus 6 ways to enjoy their friendly farms!

The humble lark bunting may have nabbed state bird honors, but take note: Colorado’s working farms are brimming with other adorable creatures, all standing by to steal your heart. We’ve rounded up a few of our favorite tours – and some of their most lovable livestock – here.



1

Since opening in 1997, Buena Vista’s **Jumpin’ Good Goat Dairy** (jumpinggoodgoats.com) has steadily become one of the premier goat cheese manufacturers in the country. Senior ambassador **M&M the goat** is happy to introduce you to the herd; swing by for an hour-long tour anytime between March and October. Whether you choose a morning Farm Tour or an afternoon Milking Tour, you’ll get to explore the cheese-making facilities and aging caves before heading to the Country Store for a cheese tasting.



2

Proprietor Andrea Martin is proud to run the state's smallest licensed dairy at **Broken Shovels Farm** ([facebook.com/brokenshovels](https://www.facebook.com/brokenshovels)) in Commerce City. Fewer than 40 pampered goats and a handful of other happy critters share her compact urban-sylvan space. Though spring's the best time to butt heads with the new kids, summer visitors won't want to miss the weekly Sunday markets: the perfect opportunity to sample Martin's amazing artisan cheeses and make friends with the farm's **charismatic roosters, Claude and Puffy**.

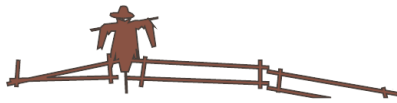

4

Although Moffat's **Chokurai Ranch** ([chokureiranch.com](https://www.chokureiranch.com)) also produces farm-fresh eggs and organic produce, it's their herd of Tibetan yak that truly sets them apart. In a tranquil valley flanked by the majestic Sangre de Cristo and San Juan mountains, **Growler the yak** and more than 200 of his fuzzy friends enjoy 2,400 acres of sprawling, ultra-sustainable rangeland. Stop by the Farm Store's juice bar before your safari-style yak tour, then savor a hearty lunch at the Yak N Cracker Café — featuring a variety of only-in-Colorado dishes like Veggie Rainbow Pot Pie and Yak Quesadillas.



3

Wishing Star Farm ([wishingstarfarm.com](https://www.wishingstarfarm.com)), located in rural Calhan, is the ultimate family foray. Kids 5-8 can attend day camps during the month of June, and the farm is open year-round for private tours. Little ones will love meeting **Boo the camel** and his brethren, which include goats, sheep, pigs, ponies, donkeys and bunnies; parents can linger in the Harvest Store, sampling locally made jams and jellies, root beer and fresh-baked goodies. But the best time to visit is during the farm's popular Fall Festival, when Wishing Star comes alive with a pick-your-own pumpkin patch, hay rides, duck races and more.

Native to the highlands of Peru, Bolivia and Chile, alpaca are known for their sweet temperament and fine, dense fleece — and, thanks to climatic and geographic similarities between the Andes and the Rockies, these gentle animals thrive here in Colorado, too. Loma's **Horse Mountain Alpacas** ([horsemountainalpacas.com](https://www.horsemountainalpacas.com)) offers hands-on visits with **matriarch alpaca Ruby** and the 40+ members of her herd; babies are typically born between April and September, so spring and summer visitors will have a good chance of cuddling a cria. Fiber is harvested in May, then used to create ultra-soft yarns, hats, scarves, gloves, rugs and more.



5



6

Born in 1896 as a modest apple orchard with a roadside stand, Longmont's **YA YA Farm & Orchard** ([yayafarmandorchard.com](https://www.yayafarmandorchard.com)) also boasts 860 trees producing more than 125 varieties. Though the farm's fieldwork has traditionally been done by teams of Percheron horses, today **Black Six** and his buddies have additional responsibilities: greeting visitors, accepting neck-rubs and eating LOTS of fallen fruit. Reservations for fall u-pick-it sessions start in January — set aside at least an hour to meet the horses, fill your bags and enjoy fresh-pressed cider with warm donuts.

Before visiting or touring any farm, we recommend you call ahead to make sure your hosts will be available. See more tips for visiting farms on page 14.

TIPS FOR PICKING



| PRODUCE | WHAT TO LOOK FOR | SEASON |
|---------------------|--|--|
| APPLES | Choose apples that are firm to the touch, without bruises, with good color and a pleasant smell. | <i>Aug.-Nov. Most are harvested in Sept.</i> |
| CANTALOUPE | Ripe cantaloupe will have a distinctive aroma and the blossom end should yield to gentle pressure. Cantaloupes that were kept on the vine until fully ripe will have a clean depression where the stem was attached. Avoid cantaloupes that are shriveled, bruised or that have punctured or cracked rinds. | <i>Aug.-mid-Oct.</i> |
| CARROTS | Carrots should be vibrant orange and well shaped with firm, smooth exteriors. Avoid soft or wilted carrots or those with growth cracks or splits. | <i>Aug.-Nov.</i> |
| CHERRIES | Look for cherries that are plump, with firm, smooth and brightly colored skins. Good quality cherries should have green stems attached. Avoid cherries with blemishes, rotted or mushy skins, or those that are shriveled and dull. | <i>Mid-June through mid-July.</i> |
| LEAF LETTUCE | Leaf lettuce should be crisp and well colored. Avoid leaf lettuce with yellow leaves or with leaves showing cracked ribs. | <i>June through Oct.</i> |
| ONIONS | Good-quality dry onions should be firm and hard with short, tight necks and dry, papery skins. A slightly loose outer skin is common and should not affect quality. Avoid onions that show mold, decay or blemishes. | <i>Aug.-March.</i> |
| PEACHES | Peaches should be picked when the background color (not the red side toward the sun, but the backside of the fruit) has changed from green to white or yellow. If the peaches are to be eaten quickly, the best possible peach is one that has already started to soften on the tree, however, if they are to be stored then they should still be firm, but with the light background color. | <i>Aug.-mid-Sept.</i> |
| POTATOES | All potato varieties should be uniformly sized, fairly clean, firm and smooth. Avoid potatoes with wrinkled skins, soft dark spots, cut surfaces or green appearance. Look for a variety of Colorado potatoes, including Yukon gold, russet, fingerling and purple. | <i>Year-round.</i> |
| SWEET CORN | Sweet corn should have fresh, green husks with silk ends that are free of decay or worms. Ears should be evenly covered with plump, consistently sized kernels. Avoid corn with discolored or dry-looking husks, stem ends or kernels. | <i>Mid-July through mid-Oct.</i> |
| TOMATOES | Tomatoes should have bright, shiny skins and firm flesh. Avoid tomatoes that are soft or mushy, lacking in color, or have blemishes or growth cracks. | <i>Mid-July-mid-Oct. (greenhouse tomatoes year-round).</i> |
| WATERMELON | Choose a symmetrical melon that is heavy for its size. | <i>Aug.-Sept.</i> |

Courtesy of the Colorado Department of Agriculture.

ISTOCKPHOTO.

COLORADO STATE MAP

GETTING TO KNOW COLORADO



Go to
COLORADO
.COM
For more
trip-planning
ideas.

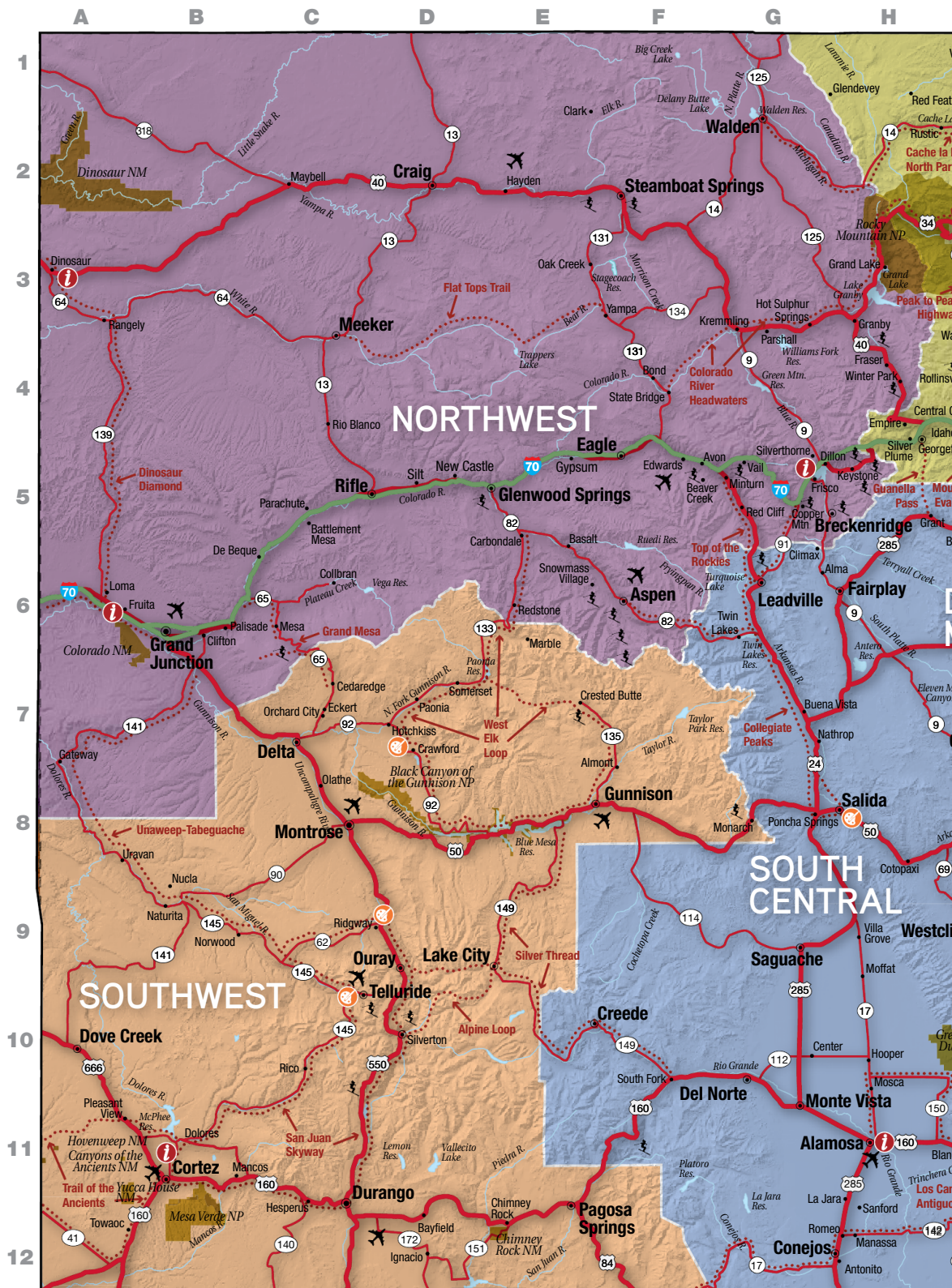

i COLORADO WELCOME CENTERS

Alamosa.....719-589-4840..... H-11
 Burlington719-346-5554..... P-6
 Cortez970-565-4048..... A-11
 Dinosaur970-374-2205..... A-3
 Fort Collins970-491-3583..... J-2

Fruita.....970-858-9335.....A-6
 Julesburg970-474-2054..... P-1
 Lamar719-336-3483..... O-9
 Silverthorne.....970-468-0353..... G-5
 Trinidad.....719-846-9512.....K-12

KEY
 Scenic
 Certific

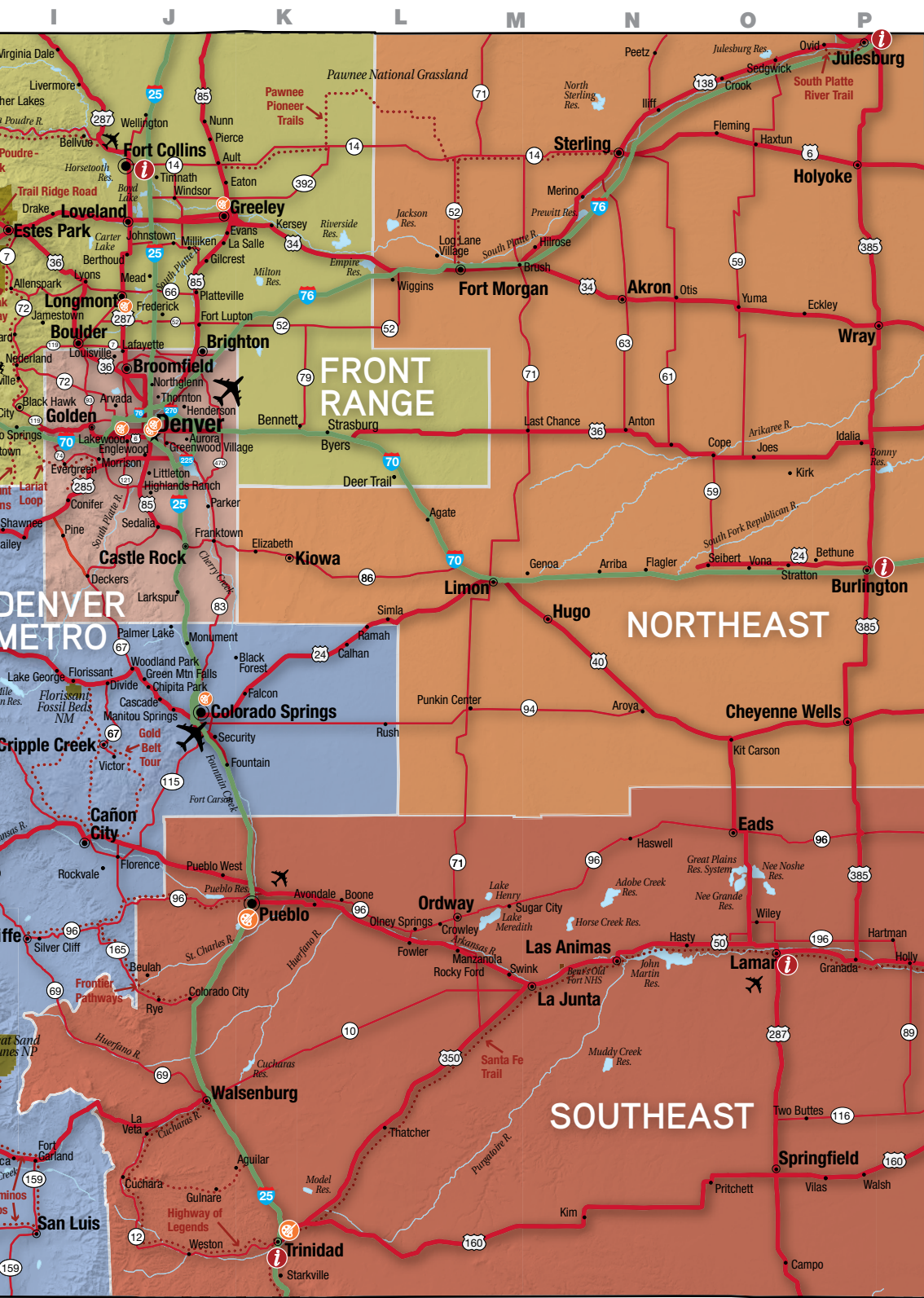

● National & Historic Byway

National Park/Monument

Creative Districts

WANT MORE MAPS?

ORDER A FREE STATE ROAD MAP AND VACATION GUIDE AT COLORADO.COM/GUIDE OR BY CALLING 1-800-COLORADO.

NAVIGATE COLORADO

Colorado is the eighth-largest state in the U.S., measuring 380 miles east to west and 280 miles north to south. Yes, that's more than 100,000 total square miles to explore. Luckily, with so much to see and do, Colorado is very easy to navigate. On the opposite side of this page, we've divided the state into seven travel regions to help you plan your trip.

| City | Map Location Region | City | Map Location Region | City | Map Location Region | City | Map Location Region | City | Map Location Region |
|----------------------|---------------------|------------------|---------------------|---------------------|---------------------|-------------------|---------------------|-------------------|---------------------|
| Agate | L-5... NE | Conifer | I-5... DM | Golden | I-4... DM | Manitou Springs | J-7... SC | Rustic | I-2... FR |
| Aguilair | K-11... SE | Cope | N-5... NE | Granada | L-9... SE | Manzanola | L-9... SE | Rye | J-10... SE |
| Akron | N-3... NE | Copper Mountain | G-5... NW | Granby | H-3... NW | Marble | E-6... SW | Saguache | G-9... SC |
| Alamosa | H-11... SC | Cortez | A-11... SW | Grand Junction | B-6... NW | Marshall | I-4... FR | Salida | G-8... SC |
| Allenspark | I-3... FR | Cotopaxi | H-8... SC | Grand Lake | H-3... NW | Maybell | C-2... NW | Sanford | H-12... SC |
| Alma | G-6... SC | Craig | D-2... NW | Grant | H-5... SC | Mead | J-3... FR | San Luis | I-12... SC |
| Almont | E-7... SW | Crawford | D-7... SW | Greenlee | J-3... FR | Meeker | C-4... NW | Security | J-7... SC |
| Anton | N-4... NE | Creede | E-10... SC | Green Mtn. Falls | J-7... SC | Merino | M-2... NE | Sedalia | J-5... DM |
| Antonito | G-12... SC | Crested Butte | E-7... SW | Greenwood Village | J-5... DM | Mesa | C-6... NW | Sedgwick | O-1... NE |
| Arboles | D-12... SW | Cripple Creek | I-7... SC | Grover | E-1... FR | Mesa Verde | B-12... SW | Seibert | O-6... NE |
| Aroya | N-7... NE | Crook | N-1... NE | Gunnison | E-8... SW | Milliken | J-3... FR | Severance | O-2... FR |
| Arriba | N-6... NE | Crowley | L-9... SE | Gypsum | E-5... NW | Minturn | F-5... NW | Shawnee | H-5... SC |
| Arvada | J-4... DM | Cuchara | J-11... SE | Hartman | P-8... NE | Moffat | H-9... SC | Sheridan | J-5... DM |
| Aspen | F-6... NW | Dacono | J-3... FR | Hasty | N-9... SE | Monarch | G-8... SC | Silt | D-5... NW |
| Aspen Park | I-4... DM | De Beque | C-5... NW | Haswell | N-8... SE | Monte Vista | G-11... SC | Silver Cliff | I-9... SC |
| Ault | J-2... FR | Deckers | I-6... DM | Haxtun | O-2... NE | Montrose | C-8... SW | Silver Plume | H-4... FR |
| Aurora | J-5... DM | Deer Trail | L-5... FR | Hayden | J-6... NW | Monument | J-6... NW | Silverthorne | G-5... NW |
| Avon | F-5... NW | Del Norte | G-10... SC | Heeney | G-4... NW | Morrison | I-5... DM | Silverton | D-10... SW |
| Avondale | K-9... SE | Delta | C-7... SW | Henderson | J-4... DM | Mosca | H-10... SC | Simla | L-6... FR |
| Bailey | I-5... SC | Denver | J-4... DM | Hesperus | C-12... SW | Mountain View | I-4... DM | Snowmass Village | E-6... NW |
| Basalt | E-5... NW | Dillon | G-5... NW | Highlands Ranch | J-5... DM | Mt. Crested Butte | E-7... SW | Somerset | D-7... NW |
| Bayfield | D-12... SW | Dinosaur | A-3... NW | Hillrose | M-3... NE | Naturita | B-9... SW | South Fork | F-10... SC |
| Battlement Mesa | C-5... NW | Divide | I-7... SC | Holly | P-9... SE | Nathrop | G-8... SC | Springfield | O-11... SE |
| Beaver Creek | F-5... NW | Dolores | B-11... SW | Holyoke | P-2... NE | Nederland | I-4... FR | Starkville | K-12... SE |
| Bellvue | I-2... FR | Dove Creek | A-10... SW | Hooper | H-10... SC | New Castle | D-5... NW | State Bridge | F-4... NW |
| Bennett | K-4... FR | Drake | I-2... FR | Hotchkiss | D-7... SW | Niwot | I-3... FR | Steamboat Springs | F-2... NW |
| Berthoud | I-3... FR | Durango | C-12... SW | Hot Sulphur Springs | G-4... NW | Northglenn | J-4... DM | Sterling | N-2... NE |
| Bethune | O-6... NE | Eads | O-8... SE | Hudson | K-4... FR | Norwood | B-9... SW | Strasburg | K-4... FR |
| Beulah | J-9... SE | Eagle | F-5... NW | Hugo | M-6... NE | Nucla | B-9... SW | Stratton | O-6... NE |
| Black Forest | J-6... SC | Eastlake | J-4... FR | Idaho Springs | J-5... DM | Nunn | J-2... FR | Sugar City | M-9... NE |
| Black Hawk | I-4... FR | Eaton | J-2... FR | Idalia | P-4... NE | Oak Creek | E-3... NW | Superior | I-4... FR |
| Blanca | H-11... SC | Eckert | C-7... SW | Ignacio | D-12... SW | Olathe | C-8... SE | Swink | M-9... SE |
| Blue River | G-5... NW | Eckley | O-3... NE | Iliff | N-1... NE | Olney Springs | L-9... SW | Telluride | C-10... SW |
| Bond | F-4... NW | Edgewater | J-5... DM | Jamestown | I-3... FR | Orchard | L-2... NE | Thatcher | L-11... SE |
| Boone | K-9... SE | Edwards | F-5... NW | Joes | O-5... NE | Orchard City | C-7... SW | Thornton | J-4... DM |
| Boulder | I-4... FR | Elbert | K-6... NE | Johnstown | J-3... FR | Ordway | M-9... SE | Timnath | J-2... FR |
| Bow Mar | J-5... DM | Eldorado Springs | I-4... FR | Julesburg | P-1... NE | Otis | N-3... NE | Towaoc | A-12... SW |
| Breckenridge | G-5... NW | Elizabeth | K-6... NE | Keenesburg | K-3... FR | Ouray | D-9... SW | Trinidad | K-12... SE |
| Brighton | J-4... DM | Empire | H-4... FR | Kersey | H-3... FR | Ovid | O-1... NE | Twin Lakes | G-6... SC |
| Bristol | P-9... SE | Englewood | J-5... DM | Keystone | G-5... NW | Pagosa Springs | E-12... SW | Two Buttes | P-11... SE |
| Broomfield | I-4... DM | Erie | J-4... FR | Kim | N-12... SE | Palisade | C-6... NW | Uravan | A-8... SW |
| Brush | M-3... NE | Estes Park | I-3... FR | Kiowa | K-6... NE | Palmer Lake | J-6... NW | Vail | G-5... NW |
| Buena Vista | G-7... SC | Evans | J-3... FR | Kirk | O-5... NE | Paonia | D-7... SW | Vallecito Lake | D-11... SW |
| Buford | D-4... NW | Evergreen | I-5... DM | Kit Carson | O-7... NE | Parachute | C-5... NW | Victor | I-7... SC |
| Burlington | P-6... NE | Fairplay | G-6... SC | Kremmling | G-4... NW | Parker | J-5... DM | Vilas | P-11... SE |
| Byers | K-5... FR | Falcon | J-7... SC | Lafayette | I-4... FR | Parshall | G-3... NW | Villa Grove | H-9... SC |
| Calhan | K-7... SC | Federal Heights | J-4... DM | La Jara | H-12... SC | Peetz | N-1... NE | Vona | O-6... NE |
| Campo | O-12... SE | Firestone | J-3... FR | La Junta | M-10... SE | Pierce | J-2... FR | Walden | G-2... NW |
| Cañon City | I-8... SC | Flagler | N-6... NE | La Salle | J-3... FR | Pine | I-5... DM | Walsenburg | J-11... SE |
| Carbondale | E-5... NW | Fleming | N-2... NE | La Veta | J-11... SE | Pitkin | F-7... SW | Walsh | P-11... SE |
| Cascade | J-7... SC | Florence | I-8... SC | Lake City | D-9... SW | Platteville | J-3... FR | Ward | I-3... SE |
| Castle Rock | J-6... DM | Fort Carson | J-8... SC | Lake George | I-7... SC | Poncha Springs | G-8... SC | Waterton | I-5... DM |
| Cedaredge | C-7... SW | Fort Collins | I-2... FR | Lakewood | J-5... DM | Pritchett | O-11... SE | Wattenberg | J-4... FR |
| Centennial | J-5... DM | Fort Garland | I-11... SC | Lamar | O-9... SE | Prowers | O-9... SE | Wellington | J-2... FR |
| Center | G-10... SC | Fort Lupton | J-3... FR | Larkspur | J-6... DM | Pueblo | K-9... SE | Westcliffe | I-9... SC |
| Central City | I-4... FR | Fort Morgan | L-3... NE | Las Animas | N-9... SE | Pueblo West | J-8... SE | Westminster | I-4... DM |
| Cheraw | M-9... SE | Fountain | J-8... SC | Last Chance | N-4... NE | Punkin Center | M-7... NE | Weston | J-12... SE |
| Cherry Hills Village | J-5... DM | Fowler | L-9... SE | Leadville | G-6... SC | Ramah | L-6... SC | Wheat Ridge | I-4... DM |
| Cheyenne Wells | P-7... NE | Franktown | J-5... DM | Limon | M-6... NE | Rangely | A-3... NW | Wiggins | L-3... NE |
| Chimney Rock | D-12... SW | Fraser | H-4... NW | Littleton | J-5... DM | Red Cliff | G-5... NW | Wiley | O-9... SE |
| Chipita Park | J-7... SC | Frederick | J-3... FR | Livermore | I-2... FR | Red Feather Lakes | H-1... NW | Windsor | J-2... FR |
| Clark | E-1... NW | Frisco | G-5... NW | Lochbuie | J-4... DM | Redstone | E-6... NW | Winter Park | H-4... NW |
| Clifton | B-6... NW | Fruita | A-6... NW | Log Lane Village | L-3... NE | Ridgway | C-9... NW | Wolcott | F-5... NW |
| Climax | G-5... NW | Gateway | A-7... NW | Loma | A-6... NW | Rifle | D-5... NW | Woodland Park | J-7... SC |
| Colbran | C-6... NW | Genoa | M-6... NE | Longmont | I-3... FR | Rio Blanco | G-4... NW | Wray | P-3... NE |
| Colorado City | J-10... SC | Georgetown | H-5... FR | Louisville | I-4... DM | Rockvale | I-8... SC | Yampa | E-3... NW |
| Colorado Springs | J-7... SC | Gilcrest | J-3... FR | Loveland | I-3... FR | Rocky Ford | M-9... SE | Yuma | O-3... NE |
| Columbine Valley | J-5... DM | Glendale | J-5... DM | Lyons | I-3... FR | Rollinsville | I-4... FR | | |
| Commerce City | J-4... DM | Glendevy | G-1... FR | Manassa | H-12... SC | Romeo | G-12... SC | | |
| Conejos | G-12... SC | Glenwood Springs | E-5... NW | Mancos | B-11... SW | Rush | L-7... SC | | |



DENVER METRO

A Sampling of Regional Highlights

Chefs, mixologists, bakers, butchers, florists and other artisans take the best agricultural products from around the state and share their handcrafted creations • dozens of breweries to tour • foodie heaven at the hyper-local businesses in The Source building • elk chops or buffalo sirloin at The Fort restaurant in Morrison • Arvada and City Park farmers' markets • a handful of locally focused restaurants at the historic, revitalized Union Station

This Region's Yummies

Beer, wine, spirits, baked goods, coffee, cocktails and hand-crafted fresh and locally sourced goods from all over the state



Events and Festivals

- ▶ National Western Stock Show, *January*
- ▶ Bald Eagle Festival (Brighton), *February*
- ▶ DISTILL: A Celebration of American Craft Distilling, *March*
- ▶ Great American Beer Festival, *October*
- ▶ EatDenver Harvest Week, *October*

ARVADA

Breweries

ARVADA BEER CO.
5600 Olde Wadsworth Blvd.,
303-467-2337, arvadabeer.com

YAK AND YETI
7803 Ralston Rd., 303-431-
9000, theyakandyeti.com

Farm & Ranch Activities

GOLDEN ORGANICS
4941 Allison St., Units 1-4, 303-
456-5616, goldenorganics.net

RALSTON VALLEY BEEF
15288 W. 75th Pl., 303-884-
0696, ralstonvalleybeef.com

STAR ACRE FARMS
8412 N. Alkire St., 303-968-
6062, staracrefarms.com

Farmers' Markets

ARVADA FARMERS MARKET
57th & Old Wadsworth,
303-420-6100,
arvadafarmersmarket.com

ARVADA FIVE PARKS FARMERS MARKET
13810 W. 85th Dr., 303-456-
7624, arvadafiveparksfarmersmarket.blogspot.com

History Museums

ARVADA CENTER FOR THE ARTS AND HUMANITIES
6901 Wadsworth Blvd., 720-
898-7200, arvadacenter.org

Wine & Wineries

SILVER VINES WINERY
7509 Grandview Ave.,
303-456-5212,
silvervineswinery.com

AURORA

Distilleries

PRIVATE LABEL DISTILLERY
16730 W. 2nd Ave., 720-289-
3570, privatelabeldistillery.com

Farm & Ranch Activities

DELANEY COMMUNITY FARM
170 S. Chambers Rd., 303-292-
9900, dug.org/about-delaney

Historic Places & Districts

AURORA HISTORY MUSEUM
15051 E. Alameda Pkwy., 303-
739-6660, auroramuseum.org

BRIGHTON

Farm & Ranch Activities

BERRY PATCH FARMS
13785 Potomac St., 303-659-
5050, berrypatchfarms.com

MURRAY FARMS CORN MAZE
11010 Havana St.,
303-289-4264

PALIZZI FARM
15380 W. 152nd Ave., 303-659-
1970, palizzifarm.com

YOXALL CREEK
773 County Rd. 17, 303-817-
3306, localharvest.org/yoxall-creek-llc-M29113

Farmers' Markets

PLANTING SEEDS FARMERS MARKET
340 S. 45th Ave., 720-226-
2358, facebook.com/PlantingSeedsFarmersMarket

Wildlife Viewing/Refuges

ROCKY MOUNTAIN BIRD OBSERVATORY
14500 Lark Bunting Ln., 303-
659-4348, rmbio.org

BROOMFIELD

Breweries

BIG CHOICE BREWING
7270 W. 118th Pl., Unit A,
303-469-2916,
bigchoicebrewing.com

Farm & Ranch Activities

ANDERSEN FARMS
1000 W. 160th Ave., 720-201-
4672, andersenfarms.net

ROCK CREEK FARM
2005 S. 112th St., 303-465-
9565, rockcreekfarm.com

Farmers' Markets

BROOMFIELD FARMERS MARKET
4181 W. 120 Ave., 303-887-
3276, denverfarmersmarket.com

BROOMFIELD FARMERS' MARKET AT HOLY COMFORTER EPISCOPAL CHURCH
1700 W. 10th Ave., 303-594-
4420, holycmforter.dioco.org

Wine & Wineries

HONEY JACK MEAD
9769 W. 119th Dr., Bay 7, 303-
709-7422, honeyjack.com

TURQUOISE MESA WINERY
555 Burbank St. Q, 303-653-
3822, turquoisemesawinery.com

CASTLE ROCK

Breweries

ROCKYARD AMERICAN GRILL & BREWING CO.
880 Castleton Rd., 303-814-9273, rockyard.com

Farm & Ranch Activities

AMAZING GRACE ACRES
9017 N. Clydesdale Dr., 303-858-1960, co.foodmarketmaker.com/business/486808-amazing-grace-acres

CALF RANCH
2330 S. Interstate 25, 303-688-1026, thecalf.org

Farmers' Markets

CASTLE ROCK FARMER'S MARKET
3rd St., 720-733-6951, douglascountyextension.org

Wine & Wineries

CONCETTA CELLARS
4637 N. Foxtail Dr., 303-663-0110, concettacellars.com

RUBY TRUST CELLARS
864 W. Happy Canyon Rd., 720-202-2041, rubytrustcellars.com

CENTENNIAL

Distilleries

DOWNSLOPE DISTILLING
6770 S. Dawson Cir., Ste. 400, 303-693-4300, downslopedistilling.com

Farmers' Markets

CENTENNIAL FARMERS' MARKET
6400 S. University, coloradooutdoormarkets.com

SATURDAY MARKET AT TAGAWA GARDENS
7711 S. Parker Rd., 303-690-4722, tagawagardens.com

Guest/Dude Ranches

BEAVER VALLEY RANCH
6170 S. Potomac Way, 303-790-2546, beavervalleyranch.com

Wine & Wineries

WATER 2 WINE
8130 S. University, 720-489-9463, water2wine.com/denver-centennial/home

COMMERCE CITY

Factories/Mine Tours/Gold Panning

GOLDSTRIKE ADVENTURES
15337 E. 101st Pl., 720-250-7539, sites.google.com/site/coloradogoldexperience

CONIFER

Farmers' Markets

CONIFER FARMERS' MARKET
9444 Eagle Cliff Rd., 720-690-6385, coniferfarmersmarket.com

DENVER

Breweries

BULL AND BUSH BREWERY
4700 Cherry Creek Dr. S., 303-759-0333, bullandbush.com

CAUTION BREWING CO.
12445 W. 39th Ave., 970-315-2739, cautionbrewingco.com

COPPER KETTLE BREWING CO
1338 S. Valentia St., Unit 100, 720-443-2522, copperkilledenver.com

CROOKED STAVE BREWING COMPANY
1441 W. 46th Ave., Unit 10, 720-508-3292, crookedstave.com

DENVER BEER CO
1695 Platte St., 303-433-2739, denverbeerco.com

DENVER CHOPHOUSE
1735 19th St., 303-296-0800, chophouse.com

DENVER MICROBREW TOUR
Downtown Denver, 303-578-9548, denvermicrobrewtour.com

GREAT DIVIDE BREWING COMPANY
2201 Arapahoe St., 303-296-9460, greatdivide.com

HOGSHEAD BREWERY
4460 W. 29th Ave., 303-495-3105, hogshheadbrewery.com

OUR MUTUAL FRIENDS
2810 Larimer St., 720-722-2810, omfmb.com

PROST BREWING
2540 19th St., 303-729-1175, prostbrewing.com

RENEGADE BREWING
925 W. 9th Ave., 720-401-4089, renegadebrewing.com

RIVER NORTH BREWERY
2401 Blake St., #1, 303-296-2617, rivernorthbrewery.com

STRANGE BREWING
1330 Zuni, Unit M, 720-985-2337, strangebrewingco.com

WIT'S END BREWING COMPANY
2505 W. 2nd Ave., # 13, 303-459-4379, witsendbrewing.com

Culinary Activities

BLUE BEAR FARM @ COLORADO CONVENTION CENTER
700 14th St., 203-975-5903, denverconvention.com/about-us/sustainability/blue-bear-farm

DENVER HANDMADE HOMEMADE MARKET CLUB
734 Santa Fe Dr., denverhmm.wordpress.com

DENVER HONEY COMPANY
3265 Madison St., 303-385-7077, denverhoneycompany.com

DEVIL'S FOOD BAKERY & COOKERY
1020 S. Gaylord St., 303-733-7448, devilsfooddenver.com

MARCZYK FINE FOODS
770 W. 17th Ave., 303-894-9499, marczykfinefoods.com

SLOW FOOD DENVER
3350 Brighton Blvd., 303-321-3322, slowfooddenver.org

TRUFFLE CHEESE SHOP
2906 W. 6th Ave., 303-322-7363, denvertruffle.com

WINE & WHEY
3559 Larimer St., 303-325-3831, wineandwhey.com

WINE LOFT
1527 Wazee St., 303-284-3493, thewine loft.net

Distilleries

LEOPOLD BROTHERS
5285 Joliet St., 303-307-1515, leopoldbros.com

MILE HIGH SPIRITS
2920 Larimer St., 303-296-2226, milehighspiritsllc.com

STRANAHAN'S
208 S. Kalamath St., 303-296-7440, stranahans.com/home

Factories/Mine Tours/Gold Panning

DENVER MICROBREW TOUR
Downtown Denver, 303-578-9548, denvermicrobrewtour.com

HAMMONDS CANDIES
5735 N. Washington St., 303-333-5588, hammondscandies.com

Farm & Ranch Activities

FARM YARD URBAN FARM
445 S. Pearl St., 303-733-9207, farmyardcsa.com

GRANATA FARMS
2071 Grape St., 303-321-2735, localharvest.org/granata-farms-M15094

GROWHAUS
4751 York St., 720-515-4751, thegrowhaus.com

HEIRLOOM GARDENS
4460 Winona Ct., 303-956-7203, eatwhereulive.com

JEFFERSON FARMS
8950 W. Jefferson Ave., 303-988-3080, facebook.com/JeffersonFarmsAlpacas

LITTLE RAVEN FARMS
4947 Lowell, 720-446-9057, littleravenfarms.wordpress.com

SPROUT CITY FARMS
6700 W. Virginia Ave., 720-319-8126, sproutcityfarms.org

SUNNYSIDE UP FARM
4736 Bryant St., farmsunnysideup.com

ZUNI GARDENS
4023 Zuni, 303-800-6072, sites.google.com/site/zunigardens

Farmers' Markets

32ND AVENUE FARMERS MARKET AT HIGHLAND SQUARE
32nd Ave. & Lowell Blvd., highlands-square.com/FarmersMarket

BROADWAY FARMERS MARKET
23 Lincoln, 520-395-7878, southbroadway.org/broadway_farmers_market

CHERRY CREEK FRESH MARKET
1st & University, 303-442-1847, coloradofreshmarkets.com

CITY PARK ESPLANADE FARMERS MARKET
W. Colfax Ave. & Columbine St., 303-442-1837, coloradofreshmarkets.com

DENVER BOTANIC GARDENS
1007 York St., 720-865-3500, botanicgardens.org

HAVANA EXCHANGE FARMERS MARKET
2712-2892 S. Havana St., 303-887-FARM, denverfarmersmarket.com/locations.htm

HIGHLAND FARMERS' MARKET
1500 Boulder St., 303-734-0718, denverhighland.org/farmers-market

LOWRY FARMERS MARKET AT HANGAR 2
7581 W. Academy Blvd., 303-840-0045, hangar2lowry.com/farmers-market

NORTHFIELD FARMERS MARKET
1-70 & Quebec, 303-621-8081, sites.google.com/site/sunwebsite1/sustainability/farmers-markets

SOUTH PEARL STREET FARMERS MARKET
1500 S. Pearl St., 303-734-0718, southpearlstreet.com/events

STAPLETON FOUNDER'S GREEN FARMER'S MARKET
E. 29th Ave. & Roslyn St., 303-442-1837, coloradofreshmarkets.com

Historic Places & Districts

PLATTE VALLEY TROLLEY
Platte Valley Trolley, 303-458-6255, denvertrolley.org

History Museums

BLACK AMERICAN WEST MUSEUM & HERITAGE CENTER
3091 California St., 720-242-7428, blackamericanwestmuseum.org

BYERS-EVANS HOUSE MUSEUM
1310 Bannock St., 303-620-4933, byersevanshousemuseum.org

FOUR MILE HISTORIC PARK
715 S. Forest St., 720-865-0800, fourmilepark.org

HISTORY COLORADO CENTER

1200 Broadway, 303-447-8679, historycoloradocenter.org

MOLLY BROWN HOUSE MUSEUM

1340 Pennsylvania St., 303-832-4092, mollybrown.org

Museums

CHILDREN'S MUSEUM OF DENVER

2121 Children's Museum Dr., 303-433-7444, mychildsmuseum.org

DENVER FIREFIGHTERS MUSEUM

1326 Tremont Pl., 303-892-1436, denverfirefightersmuseum.org

DENVER MUSEUM OF MINIATURES, DOLLS AND TOYS

1880 Gaylord, 303-322-1053, dmmdt.org

FORNEY MUSEUM OF TRANSPORTATION

4303 Brighton Blvd., 303-297-1113, forneymuseum.org

MIZEL MUSEUM

400 S. Kearney, 303-394-9993, mizelmuseum.org

RED ROCKS AMPHITHEATRE & VISITOR CENTER

18300 W. Alameda Pkwy., 720-865-2494, redrocksonline.com

US MINT

320 W. Colfax Ave., 303-405-4761, usmint.gov/mint_tours

WINGS OVER THE ROCKIES AIR & SPACE MUSEUM

7711 W. Academy Blvd., 303-360-5360, wingmuseum.org

Wildlife Viewing/Refuges

BLUFF LAKE NATURE CENTER

Havana Way, 303-344-0031, blufflakenaturecenter.org

COLORADO PARKS AND WILDLIFE - DENVER WILDLIFE SERVICE CENTER/NE REGION OFFICE

6060 Broadway, 303-297-1192, cpw.state.co.us

OUTDOOR RECREATION INFORMATION CENTER (ORIC)

1416 Platte St. Inside the REI Flagship Store, 303-756-3100, oriconline.org

WILD ANIMAL SANCTUARY

1946 Weld County Rd. (WCR) 53, 303-536-0118, wildanimalsanctuary.org

Wine & Wineries

BALISTRERI VINEYARDS

1946 E. 66th Ave., 303-287-5156, balistrerivine.com

BONACQUISTI WINE COMPANY

4640 Pecos St., Unit I, 303-477-WINE, denverwine.net

COLORADO CIDER COMPANY

2650 W. 2nd Ave., #10, 303-759-3560, coloradocider.com

COLORADO WINERY ROW

4640 Pecos St., coloradowineryrow.com

D'VINE WINE DENVER

1660 Champa St., 303-534-0788, winerydenver.com

INFINITE MONKEY THEOREM

3200 Larimer St., 303-736-8376, theinfinitemonkeytheorem.com

KINGMAN ESTATES WINERY

800 W. 64th Ave., 720-369-3164, kingmanwine.com

MILE HIGH WINERY

2811 Walnut St., 303-296-9463, milehighwinery.com

SPERO WINERY

3316 W. 64th Ave., 720-519-1506, sperowinery.biz

TEWKSBURY & CO. TASTING ROOM

1512 Larimer St., R-14, 303-825-1880, tekwisburycompany.com

EDGEWATER

Farmers' Markets

EDGEWATER FARMERS' MARKET

2401 Sheridan Blvd., 720-763-3012, edgewaterco.com

ENGLEWOOD

Farm & Ranch Activities

ENGLEWOOD URBAN FARM

607 W. Dartmouth Ave., 310-409-7074, englewoodurbanfarm.com

FORTE FARMS INC.

4021 S. Federal Blvd., 303-789-3845, fortefarmsinc.com

EVERGREEN

Farm & Ranch Activities

LUCKYLURE CHRISTMAS TREES "HOLIDAY ACTIVITY CENTER"

5231 Hwy. 73, 303-674-5777, coloradochristmastrees.com

Farmers' Markets

EVERGREEN FARMER'S MARKET

1240-1262 Bergen Pkwy., 303-477-3900, coloradooutdoormarkets.com

EVERGREEN FARMERS MARKET AT BERGEN PARK

Bergen Pkwy. & Sugar Bush, 303-903-6195, coloradooutdoormarkets.com

Guest/Dude Ranches

BEAR CREEK CABINS

27400 Hwy. 74, 303-674-3442, bearcreekcabinsco.com

History Museums

HIWAN HOMESTEAD MUSEUM

4208 S. Timbervale Dr., 720-497-7650, jchscolorado.org/museum.html

HUMPHREY MEMORIAL PARK & MUSEUM

620 Soda Creek Rd., 303-674-5429, hmpm.org

Wine & Wineries

CREEKSIDE CELLARS

28036 Hwy. 74, 303-674-5460, creeksidecellars.net

FEDERAL HEIGHTS

Culinary Activities

HILLTOP GARDENS

9660 N. Federal Blvd., 303-465-2226, hilltopgardening.com

FORT LUPTON

Farm & Ranch Activities

ANDERS FARM

8443 US Hwy. 85, 303-857-6321, facebook.com/pages/Anders-Farm/138514266184151

MY ONE ACRE FARM

4251 Hart St., 303-810-3195, myoneacrefarm.com

Historic Places & Districts

SOUTH PLATTE VALLEY HISTORICAL SOCIETY

2001 Historic Park Way, spvhs.org

FRANKTOWN

Farm & Ranch Activities

MTH FARM (NATURAL LAMB)

1382 Flintwood Rd., 303-688-3266, dmtevents.net

GOLDEN

Breweries

MILLER COORS

13th & Ford Sts., 303-277-BEER, millercoors.com

MOUNTAIN TOAD BREWING

900 Washington Ave., 720-638-3244, mountaintoadbrewing.com

Culinary Activities

HONEYBEE KEEP

14020 W. 32nd Ave., 303-248-6677, honeybeekeep.com

Distilleries

GOLDEN MOON DISTILLERY

412 Violet St., 303-993-7174, goldenmoondistillery.com

STATE 38 DISTILLING

400 Corporate Cir., 303-859-9121, state-38.andresg.info

Farmers' Markets

GOLDEN FARMERS' MARKET

10th Ave. (Golden Library), 303-279-3113, goldenfarmersmarket.org

Historic Places & Districts

BOETTCHER MANSION

900 Colowor Rd., 720-497-7630, co.jefferson.co.us/boettcher

History Museums

ASTOR HOUSE AND CLEAR CREEK HISTORY PARK

822 12th St., 303-278-3557, astorhousemuseum.org

BUFFALO BILL

987 Lookout Mountain Rd., 303-526-0747, buffalobill.org

GOLDEN HISTORY CENTER

923 10th St., 303-278-3557, goldenhistory.org

Museums

AMERICAN MOUNTAINEERING MUSEUM

710 10th St., 303-996-2755, mountaineeringmuseum.org

COLORADO RAILROAD MUSEUM

17155 W. 44th Ave., 303-279-4591, coloradorailroadmuseum.org

COLORADO SCHOOL OF MINES GEOLOGY MUSEUM

1310 Maple St., 303-273-3815, mines.edu/Geology_Museum

ROCKY MOUNTAIN QUILT MUSEUM

651 Corporate Cir., Unit 102, 303-277-0377, rmqm.org

Scenic & Historic Byways

LARIAT LOOP NATIONAL SCENIC BYWAY

987 1/2 Lookout Mountain Rd., lariatloop.org

GREENWOOD VILLAGE

Culinary Activities

WINE LOFT
7600 Landmark Way, 720-207-8801, thewine loft.net

Wine & Wineries

WATER 2 WINE
9608 W. Arapahoe Rd., 303-799-WINE, water2wine.com

HENDERSON

Farmers' Markets

MILE HIGH FLEA MARKET YEAR-ROUND FARMERS MARKET
7007 W. 88th Ave., 303-289-4656, milehighfleamarket.com

PALOMBO FARMS MARKET
11500 Havana St., 303-287-0134, palombomarket.com

HIGHLANDS RANCH

Farm & Ranch Activities

SNOOZING DOGS FARM
3591 Boardwalk Cir., 303-345-7620, snoozingdogs.com

Farmers' Markets

HIGHLANDS RANCH TOWN CENTER FARMERS' MARKET
9288 Dorchester St., 303-887-3276, denverfarmersmarket.com/locations.htm

KEENESBURG

Farm & Ranch Activities

UGLY GOAT MILK COMPANY
16420 Cavanaugh Rd., 303-870-3785, uglygoatco.com

LAKEWOOD

Farm & Ranch Activities

HARVEST MOUNTAIN FARM GARDENS
1875 Wadsworth Blvd., 720-231-8337, harvestmountainfarmgardens.org

JENSEN'S FLOWER & GARDENS

845 Wadsworth Blvd., 303-237-5545, jensensflowerandgarden.com

Farmers' Markets

BELMAR FRESH MARKET
Wadsworth & Alameda, 303-442-1837, coloradofreshmarkets.com

LARKSPUR

Distilleries

MYSTIC MOUNTAIN DISTILLERY
11505 Spring Valley Rd., 303-663-9375, mysticmtnspirits.com

Farm & Ranch Activities

BUSY BEE FARM
960 Independence Dr., 303-657-5360, facebook.com/pages/Busy-Bee-Farm-Larkspur-Colorado/254732776464

DUTCH HERITAGE GARDENS

119010 W. Palmer Divide, 303-660-1196, dghgardens.com

FRUITION FARM

14347 E. Cherry Creek Rd., 970-376-3232, fruitionfarmsdairy.com

SOCOLOFSKY FARMS, LLC
5445 Best Rd., 303-663-0083, socolofskyfarms.com

LITTLETON

Farm & Ranch Activities

HUDSON GARDENS
6115 S. Santa Fe Dr., 303-797-8565, hudsongardens.org

Farmers' Markets

LITTLETON FARMERS' MARKET @ ASPEN GROVE
7301 S. Santa Fe, 303-887-3276, denverfarmersmarket.com

SOUTHWEST PLAZA FARMERS MARKET
8501 W. Bowles Ave., 303-887-3276, denverfarmersmarket.com

Horseback Riding

AMERICAN SPORT HORSES
7745 N. Moore Rd., 303-346-7493, americansporthorses.net

Wine & Wineries

AVANTI WINERY
9046 W. Bowles Ave., 303-904-7650, avantivinery.com

LONE TREE

Breweries

LONE TREE BREWING
8200 Park Meadows Dr., #8222, 303-792-5822, lonetreebrewingco.com

MORRISON

Archaeological Sites

DINOSAUR RIDGE
16831 W. Alameda Pkwy., 303-697-3466, dinoridge.org

Museums

MORRISON NATURAL HISTORY MUSEUM
501 Colorado Hwy. 8, 303-697-1873, mnhm.org

NORTHGLENN

Breweries

BEER BY DESIGN BREWERY
1200 E. 112th Unit #1, beerbydesign.com

Factories/Mine Tours/Gold Panning

CLEAR CREEK PROSPECTING SUPPLY AND GOLD PANNING
1006 W. 104th Ave., 720-502-4984, clearcreekprospecting.com

Farmers' Markets

NORTHGLENN FARMERS' MARKET
Northglenn Mall, 104th & I-25, 970-785-6133, millerfarms.net

PARKER

Breweries

ELK MOUNTAIN BREWING
18921 Plaza Dr., Unit #104, 303-805-2739, elkmountainbrewing.com

HALL BREWING
8530 Vinegaroon Rd., 303-507-5801, hallbrewingco.com

Farm & Ranch Activities

FLAT ACRE FARMS
11321 Dransfeldt Rd., 303-805-1038, flatacresfarm.com

PHILLIPS PHARMS
8500 W. Bayou Gulch Rd., 303-783-0610, phillipspharms.com

Farmers' Markets

PARKER FARMERS MARKET
Parker Rd. & Main St., 303-621-8081, coloradofarmersmarkets.com/parker-colorado

SOUTHLANDS FARMERS MARKET
E470 and Smoky Hill Rd. in the Southlands Shopping Center, coloradofarmersmarkets.com/southlands

Museums

WILDLIFE EXPERIENCE MUSEUM
10035 Peoria St., 720-488-3300, thewildlifeexperience.org

PINE

Farm & Ranch Stays

ANCHORAGE FARM
12889 S. Parker Ave., 303-838-5430, anchoragefarm.com

SEDALIA

Guest/Dude Ranches

LOST VALLEY DUDE AND GUEST RANCH
29555 Goose Creek Rd., 303-647-2311, lostvalleyranch.com

Wine & Wineries

ALLIS RANCH WINERY
901 Allis Ranch Rd., 303-688-1003, allisranchwine.com

THORNTON

Farm & Ranch Activities

CRAZED CORN FIELD MAZE - COLORADO PUMPKIN PATCH
W. 104th Ave. & Riverdale Rd., 303-913-5947, crazedcornfieldmaze.com

HILL'S HARVEST
3225 W. 124th Ave., 303-451-5637, hillsharvest.com

WESTMINSTER

Breweries

YAK AND YETI
8665 N. Sheridan Blvd., 303-426-1976, theyakandyeti.com

Farmers' Markets

ORCHARDS FARMERS' MARKET
14697 Delaware St., Ste. 850, 303-621-8081, coloradofarmersmarkets.com/the-orchards

WESTMINSTER FARMERS MARKET
8800 Sheridan, 303-284-5203, arvadafarmersmarket.com

WHEAT RIDGE

Breweries

BREWERY RICKOLI
4335 Wadsworth, 303-344-8988, breweryrickoli.com

Culinary Activities

HEINIE'S MARKET
11801 W. 44th Ave., 303-425-9955, heiniesmarket.com

Farm & Ranch Activities

CIRCLE FRESH FARMS
4255 Yarrow St., 720-446-9355, circlefreshfarms.com

CLEAR CREEK ORGANICS
11100 W. 38th Ave., 970-430-6404, clearcreekorganics.org

TWO BEAR FARMS
4219 Xenon St., 303-422-3381, twobearfarms.com

Farmers' Markets

WHEAT RIDGE FARMER'S MARKET
4252 Wadsworth Blvd., 303-887-3276, denverfarmersmarket.com



FRONT RANGE

Events and Festivals

- ▶ Greeley Stampede, *June*
- ▶ Colorado Brewers' Festival (Fort Collins), *June*
- ▶ Boulder Craft Beer Festival, *August*
- ▶ Estes Park Elk Fest, *October*
- ▶ Georgetown Christmas Market, *December*



A Sampling of Regional Highlights

Boulder Farmers' Market • Fort Collins Farmers Market • Loveland Farmers Market • hops-to-table beer dinners • brewery, distillery and winery tours • The Kitchen, Bramble and Hare or Blackbelly Market in Boulder • Fish or Restaurant 415 in Fort Collins • foodie-friendly farms • pairings, tours, classes, festivals and events galore, all year long • craft coffee shops • farm dinners • chefs turned farmers • bike-to-brewery tours • an exploding organic and natural foods industry

This Region's Yummies

Natural and organic foods, beer, wine, mead, spirits, cheeses, berries, apples, vegetables, beef, cheeses



ALLENSPARK

Horseback Riding

ALLENSPARK LIVERY
211 Main St., 303-747-2551,
sombbrero.com

BELLVUE

Farm & Ranch Activities

DAYBREAK CRIATIONS ALPACAS
6625 N. County Rd. 29C, 970-484-9420, alpacanation.com/daybreakcriations

MORNING FRESH DAIRY

5821 W. County Rd. 54E,
970-482-5789,
morningfreshdairy.com

RAINDROP RETREAT
6410 Placer Ct., 970-493-0799,
raindropretreat.com

Guest/Dude Ranches

ARCHER'S POUDDRE RIVER RESORT
33021 Poudre Canyon Hwy.,
970-881-2139,
poudreriverresort.com

TIP TOP GUEST RANCH
1300 Tip Top Rd., 970-484-1215,
tiptopranch.net

BENNETT

Farm & Ranch Activities

MILE HIGH FARMS & PUMPKIN PATCH
11 Cavanaugh Rd., 303-344-2676,
milehighfarms.com

Farmers' Markets

BENNETT COMMUNITY MARKET
401 S. 1st St., 303-502-6946

BERTHOUD

Breweries

CITY STAR BREWING
321 Mountain Ave., 970-532-7827,
citystarbrewing.com

Distilleries

KJ WOOD DISTILLERS
405 5th St., Unit C, 303-517-7697,
kjwooddistillers.com

Farm & Ranch Activities

E-MAHO FARM
2401 S. County Rd. 23E,
303-747-6258, localharvest.org/e-maho-farm-M37521

LONG SHADOW FARM
101 Bothun Rd., 970-232-8424,
longshadowfarm.com

MOUNTAIN SKY RANCH
901 S. County Rd. 31, 970-532-4148,
mountainskyalpacas.com

Wine & Wineries

BLUE MOUNTAIN VINEYARDS
4480 Hoot Owl Dr., 303-772-8942,
coloradoblumountain.com

BOULDER

Breweries

ASHER BREWING COMPANY
4699 Nautilus Ct., Ste. 104,
303-530-1381,
asherbrewing.com

AVERY BREWING COMPANY
4910 Nautilus Ct., 303-440-4324,
averybrewing.com

BOULDER BEER COMPANY
2880 Wilderness Pl., 303-444-8448,
boulderbeer.com

BRU HANDBUILT ALES
5290 Arapahoe, Unit 1, 720-638-5193,
bruboulder.com

CRYSTAL SPRINGS
876 Sunshine Canyon Dr.,
303-884-5602,
crystalspringsbrewing.com

FATE BREWING COMPANY
1600 38th St., 303-449-FATE,
fatebrewingcompany.com

TWISTED PINE BREWING COMPANY
3201 Walnut St., Ste. A,
303-786-9270,
twistedpinebrewing.com

UPSLOPE BREWING COMPANY
1501 Lee Hill Rd. #20, 303-960-8494,
upslopebrewing.com

WILD WOODS
5460 Conestoga Ct., 303-484-1465,
wildwoodsbrewery.com

Culinary Activities

LOCAL TABLE TOURS
localtabletours.com

LUCKY'S BAKEHOUSE AND CREAMERY
3990 Broadway St., 720-596-4905,
luckysmarket.com/
luckys-bakehouse.com

Distilleries

ALTITUDE SPIRITS
PO Box 1437, altitudespirits.com/index.html

BOULDER DISTILLERY
2500 47th St., Unit 10, 303-442-1244,
303vodka.com

GEEK SPIRITS
6880 Winchester Cir., 303-330-4781,
geekspirits.com

J & L DISTILLING CO.
4843 Pearl St., 720-400-1907,
snovodka.com

ROUNDHOUSE SPIRITS
5311 Western Ave., #180,
303-819-5598,
roundhousespirits.com

Factories/Mine Tours/Gold Panning

CELESTIAL SEASONINGS FREE TOURS
4600 Sleepytime Dr., 303-581-1202,
celestialseasonings.com

Farm & Ranch Activities

63RD STREET FARM
3796 N. 63rd St., 303-938-3059,
63rdstfarm.com

ANNAPURNA COLLECTIVE
Nebo Rd. at 34th Ct., 323-369-1802,
top10fresh.com/reviews/farmer-profiles/4401/4402/profile.htm

BEYOND ORGANIC FARM
5163 Independence Rd., 303-516-1204,
coloradocsas.info/csas/view/Beyond_Organic_Farm

BOULDER ALTAN ALMA ORGANIC FARM
6321 Arapahoe St., 303-437-1288,
ezsprout.net

BOULDER TUV HA'ARETZ
1527 Cherryvale Rd., 303-910-8538,
tuvhaaretz.wordpress.com

COLORADO'S BEST BEEF COMPANY
4791 Jay Rd., 303-449-8632,
naturalbeef.com

COTTONWOOD FARMS
1535 N. 75th St., 720-890-4766,
cottonwoodfarms.com

CURE ORGANIC FARM
7416 Valmont Rd., 303-666-6397,
cureorganicfarm.com

FLATIRONS NEIGHBORHOOD FARM
709 University, 720-438-9246,
flatironsfarm.net/aboutthefarm

HARLEQUIN'S GARDENS
4795 N. 26th St., 303-939-9403,
harlequinsgardens.com

HOOT N HOWL FARM
6033 Jay Rd., 303-530-9504,
hootnhowlfarm.com

JACOB SPRINGS FARM
7602 Arapahoe Rd., 720-201-5725,
[facebook.com/](http://facebook.com/JacobSpringsFarm)
JacobSpringsFarm

MOUNTAIN FLOWER GOAT DAIRY
3240 Broadway, 518-605-8382,
mountainflowerdairy.com

MUNSON FARMS
7355 Valmont Rd., 303-442-5330,
munsonfarms.com

NEW MOON FARMS
3298 95th St.,
newmoonfarms.com

OXFORD GARDENS
3657 Hazelwood Ct., 303-817-9676,
oxfordgardensboulder.wordpress.com/about

SAWHILL GRASS FED BEEF
6967 Valmont Rd., 303-443-1858

SILVA'S HIGHLANDS: NATURAL HOMESTEAD BEEF
1900 13th St., 303-818-6564,
allnaturalhomesteadbeef.com

VALMONT FARM
6925 Valmont Rd., 303-909-7568,
thevalmontfarm.com

YOUR NEIGHBORHOOD CHRISTMAS TREE FARM
4340 N. 13th St., 303-449-7532,
neighborhoodchristmastreefarm.com

Farmers' Markets

BOULDER FARMERS' MARKET
13th St. between Arapahoe & Canyon, 303-910-2236,
boulderfarmers.org

Historic Places & Districts

COLORADO CHAUTAUQUA NATIONAL HISTORIC LANDMARK
900 Baseline Rd., 303-442-3282,
chautauqua.com

DOWNTOWN BOULDER
1942 Broadway, Ste. 301,
303-449-3774,
boulderdowntown.com

Museums

UNIVERSITY OF COLORADO MUSEUM OF NATURAL HISTORY
15th & Broadway on the CU-Boulder Campus, 303-492-6892,
cumuseum.colorado.edu

LEANIN' TREE MUSEUM & SCULPTURE GARDEN OF WESTERN ART
6055 Longbow Dr., 303-530-1442,
LeaninTreeMuseum.com

Scenic & Historic Byways

PEAK TO PEAK - SCENIC AND HISTORIC BYWAY
2440 Pearl St., 303-442-2911,
coloradobyways.org

Wine & Wineries

AUGUSTINA'S WINERY
4715 N. Broadway, Unit B3,
303-545-2047,
winechick.biz

BOOKCLIFF VINEYARDS
1501 Lee Hill Rd. Number 17,
303-449-9463,
bookcliffvineyards.com

BOULDER CREEK WINERY
6440 Odell Pl., Unit B, 303-516-9031,
bouldercreekwine.com

REDSTONE MEADERY - MOUNTAIN HONEY WINE
4700 Pearl St., Ste. 2A, 720-406-1215,
redstonemeadery.com

SETTEMBRE CELLARS
1501 Lee Hill Dr., 303-532-1892,
settembrecellars.com/tastingroom

WHAT WE LOVE
1501 Lee Hill Dr., 303-963-6342,
whatwelove.com

BYERS

Farm & Ranch Activities

EBERT FAMILY FARM
73210 W. 112th Ave., 303-822-5544,
eberffarms.com

MAY FARMS
64001 US Hwy. 36, 303-822-5800,
mayfarms.com

CENTRAL CITY

Factories/Mine Tours/Gold Panning

HIDEE GOLD MINE
1950 Hidee Mine Rd., Central City Pkwy. Mile Marker 6.3,
720-548-0343,
hideegoldmine.com

Historic Places & Districts

CENTRAL CITY OPERA
124 Eureka St., 303-292-6500,
centralityopera.org

THOMAS HOUSE MUSEUM
209 Eureka St., 303-582-3435,
gilpinhistory.org

History Museums

GILPIN HISTORY MUSEUM
228 W. 1st High St., 303-582-5283,
gilpinhistory.org/museums/history_museum.html

DACONO

Farm & Ranch Activities

ROCKY PLAINS BISON RANCH
4022 County Rd. 11/York Ct.,
303-833-3791,
rockyplains.com

EATON

Farm & Ranch Activities

FAGERBERG PRODUCE
17673 WCR 80, 970-834-1353,
fagerbergproduce.com

LEFFLER FAMILY FARMS
37414 County Rd. 29, 970-689-2355,
lefflerfarms.com

ERIE

Farm & Ranch Activities

ANDERSON FARMS
6728 Weld County Rd. 3 1/4,
303-828-5210,
andersonfarms.com

FAR OUT GARDENS
4890 N. 119th St., 303-828-4650,
sites.google.com/site/faroutgardens

History Museums

ERIE HISTORICAL SOCIETY - WISE HOMESTEAD MUSEUM
11611 Jasper Rd., 303-828-4561,
facebook.com/ErieColoradoHistoricalSociety

ESTES PARK

Breweries

ESTES PARK BREWERY
470 Prospect Village Dr., 970-586-5421,
epbrewery.com

Farm & Ranch Activities

COWPOKE CORNER CORRAL
2166 CO 66, 970-586-5890, skhorses.com/Cowpoke.html

SWITZER-LAND PACO-VICUNAS & ALPACAS
1236 Glacier View Ln., 970-586-4624, alpacaland.com

Farmers' Markets

ESTES VALLEY FARMER'S MARKET
1209 Manford Ave., 303-775-9058

Guest/Dude Ranches

LANE GUEST RANCH
PO Box 1766, 303-747-2493, laneguestranch.com

WIND RIVER RANCH
5770 Hwy. 7, 970-586-4212, windriverranch.com

History Museums

ESTES PARK MUSEUM
200 4th St., 970-586-6256, estes.org/museum

Horseback Riding

GLACIER CREEK STABLES
Rocky Mountain National Park, 1000 Bear Lake Rd., 970-586-3244, sombbrero.com

JACKSON STABLES
YMCA of the Rockies, 2525 Tunnel Rd., 970-586-3341, jacksonstables.com

MORAINES PARK STABLES
1200 US Hwy. 36, 970-586-2327, sombbrero.com

SOMBRERO RANCHES, INC.
1895 Big Thompson Ave., 970-586-4577, sombbrero.com

Lodges

HISTORIC ELKHORN LODGE
600 W. Elkhorn Ave., 970-586-4416, ranahanranch.biz

Museums

STANLEY MUSEUM
333 Wonderview Ave., 970-577-1903, stanleymuseum.com

Scenic & Historic Byways

TRAIL RIDGE ROAD - SCENIC & HISTORIC BYWAY
Rocky Mountain National Park, 970-586-1399, coloradobyways.org

Wildlife Viewing/Refuges

ROCKY MOUNTAIN NATIONAL PARK
1000 Hwy. 36, 970-586-1206, nps.gov/romo

Wine & Wineries

SNOWY PEAKS WINERY
292 Moraine Ave., 970-586-2099, snowypeakswinery.com

VALLEY OF THE WIND ESTES PARK TASTING ROOM
120 W. Riverside Dr., 970-577-8800, valleyofthewind.com

VALLEY OF THE WIND WINERY
120 W. Riverside Dr., 970-577-8800, valleyofthewind.com

FORT COLLINS

Breweries

BEER AND BIKE TOURS
2414 Stanley Ct., 970-201-1085, beerandbiketours.com

BLACK BOTTLE BREWING
1605 S. College Ave., 970-493-1605, blackbottlebrewery.com

BUDWEISER TOUR CENTER
2351 Busch Dr., 970-490-4691, budweisertours.com

COOPERSMITH'S PUB AND BREWING AND BILLIARDS
5 Old Town Sq., 970-498-0483, coopersmithspub.com/info.html

EQUINOX BREWING
133 Remington St., 970-484-1368, equinoxbrewing.com

FORT COLLINS BREWERY
1800 Lincoln Ave. #B, 970-472-1499, fortcollinsbrewery.com

FUNKWERKS
1900 E. Lincoln Ave., Unit B, 970-482-3865, funkwerks.com

HOPS AND SHOPS
970-225-4849, hopsandshops.com

NEW BELGIUM BREWING COMPANY
500 Linden St., 970-221-0524, newbelgium.com

ODELL BREWING COMPANY
800 E. Lincoln Ave., 970-498-9070, odellbrewing.com

PATEROS CREEK BREWING COMPANY
242 N. College Ave., 970-484-7222, pateroscreekbrewing.com

Culinary Activities

COPOCO'S HONEY
2020 N. College Ave., 970-493-2923, copocoshoney.com

MOUCO CHEESE COMPANY
1401 Duff Dr., #300, 970-498-0107, mouco.com

Distilleries

FEISTY SPIRITS DISTILLERY
1708 W. Lincoln Ave., feistyspirits.com

Factories/Mine Tours/Gold Panning

BUDWEISER TOUR CENTER
2351 Busch Dr., 970-490-4691, budweisertours.com

Farm & Ranch Activities

BARTELS FARM & PUMPKIN PATCH
3424 W. Douglas Rd., 970-493-3853, thebartelsfarm.com

BINGHAM HILL FARMS
3924 Bingham Hill Rd., 970-482-2976, binghamhillfarms.com

BLUE BARREL FARM
40907 County Rd. 15, 970-484-5836, bluebarrelfarm.blogspot.com

BUSY BEE LAVENDER FARM
1897 McLaughlin Ln., 970-402-9604, facebook.com/pages/Busy-Bee-Lavender-Farm/347431505279222

CRESSET FARM
5609 W. County Rd. 52, 970-744-2297, cressetfarm.com

FOSSIL CREEK FARMS
7100 Silver Mist Ln., 970-980-4096, fossilcreekfarmsllc.com

FRANK'S TROUT POND
2912 W. Mulberry St., 970-482-5102

GARDEN SWEET
719 W. Wilcox Ln., 970-310-3805, gardensweet.com

GRASSMERE FARM
10228 County Rd. 80, grassmerefarm.com

GREEN DOG FARM
1807 W. Vine Dr., 651-341-3130, greendogfarmcsa.com

HAPPY HEART FARM
2820 W. Elizabeth St., 970-482-3448, happyheartfarmcsa.com

HAZEL DELL MUSHROOM FARM
3925 W. County Rd. 32 (Carpenter Rd.), 970-226-0978, hazeldellmushrooms.com

JODAR FARMS
5100 W. County Rd. 48, 970-391-2825, jodarfarms.com

KITCHELL KRIATIONS ALPACAS & FIBER MARKET
4817 Kitchell Way, 970-484-0736, alpacanation.com/farm/sandbreeders/03_viewfarm.asp?name=11629

LAKERIDGE FARMS
1041 N. Taft Hill Rd., 970-692-1454, lakeridgefarms.org

LINDENMEIR FARM
1409 Lindenmeier Rd., lindenmeierfarm.com

MASONVILLE ORCHARD
4545 Cobb Lake Dr., 970-231-6399, masonvilleorchard.com

NATIVE HILL FARM
2100 County Rd. 54G, 970-217-8964, nativehillfarm.com

NORTHERN COLORADO CORN MAZE
2318 S. County Rd. 5, 970-308-5843, nococornmaze.com

OLE DERN FARM
2719 W. County Rd. 54G, 970-481-1449, oledernfarm.com

ON THE VINE AT RICHMOND FARMS
3611 Richmond Dr., 970-443-4011, onthevineatrichmondfarms.com

SOMETHING FROM THE FARM
7755 Greenstone Trail, 970-221-3276, somethingfromthefarm.com

SPRING KITE FARM
2917 S. Taft Hill Rd., 970-658-0938, springkitefarm.com

SUN FOX FARM
4598 N. County Rd. 13, 970-295-4558, coloradoan.com/csa

SUNSPOT URBAN FARM
1008 Sunset Ave., 970-556-5942, coloradocsas.info/csas/view/Sunspot_Urban_Farm

THE FARM AT LEE MARTINEZ PARK
600 N. Sherwood, 970-221-6665, fcgov.com/recreation/theyfarm.php

TIMNATH ALPACA RANCH
5536 W. County Rd. 40, 970-490-6088, facebook.com/TimnathAlpacaRanch

Farmers' Markets

DRAKE ROAD FARMERS' MARKET
802 W. Drake Rd., 970-218-5521, drakeroadfarmersmarket.com

FORT COLLINS FARMER'S MARKET
810 W. Harmony Rd., 970-495-4889, fortcollinsfm.com

LARIMER COUNTY FARMERS' MARKET
200 W. Oak St., 970-498-6000, larimercountyfarmersmarket.colostate.edu

Horseback Riding

LAST RESORT EQUESTRIAN CENTER
851 W. County Rd. 70, 970-568-7682, lastresortquestriancenter.com

Museums

BEE FAMILY CENTENNIAL FARM MUSEUM
4320 W. County Rd. 58, 970-482-9168, beefamilyfarm.com

FORT COLLINS MUSEUM OF DISCOVERY
408 Mason Ct., 970-221-6738, fcmoud.org

Scenic & Historic Byways

CACHE LA POUDDRE/NORTH PARK - SCENIC AND HISTORIC BYWAY
1311 S. College Ave., 970-498-2719, coloradobyways.org

Wildlife Viewing/Refuges

COLORADO PARKS AND WILDLIFE - FORT COLLINS WILDLIFE SERVICE CENTER
317 W. Prospect, 970-472-4300, cpw.state.co.us

ROCKY MOUNTAIN RAPTOR PROGRAM
720 B W. Vine Dr., 970-484-7756, rnrp.org

Wine & Wineries

ZEPHYR CELLARS
119 Lincoln Ave., 970-635-0949

FREDERICK

Breweries

ECHO BREWING CO.
5969 Iris Parkway, #C, 720-445-5969, echobrewing.com

Farmers' Markets

FREDERICK FARMERS MARKET
5th St., between Main & Elm, 720-382-5512, frederickco.gov

GEORGETOWN

History Museums

HISTORIC GEORGETOWN, INC. - THE HAMILL HOUSE MUSEUM
305 Argentine St., 303-569-2840, historicgeorgetown.org

Museums

HOTEL DE PARIS MUSEUM
409 6th St., 303-569-2311, hoteldeparismuseum.org

Trains

GEORGETOWN LOOP RAILROAD
1520 Argentine St., georgetownlooprr.com

GLENDEVEY

Guest/Dude Ranches

LARAMIE RIVER DUDE RANCH
25777 County Rd. 103, 970-435-5716, LRRanch.com

RAWAH RANCH
11447 C.R. 103, 970-435-5715, rawahranch.com

GREELEY

Distilleries

SYNTAX SPIRITS
625 C 3rd St., 970-325-5466, syntaxspirits.com

Farm & Ranch Activities

POPE FARM PRODUCE
6501 W. 28th St., 970-330-5907, popefarms.biz

TIGGES FARM PRODUCE & PUMPKIN PATCH
12404 County Rd. 64 1/2, 970-686-7225, tiggesfarm.com

VON TROTHA-FIRESTIEN FARM AT BRACEWELL
30951 Weld County Rd. 27, 970-686-2338, bracewellfarm.com

Farmers' Markets

GREELEY FARMERS' MARKET AT THE DEPOT
902 7th Ave., 970-350-9783, greeleygov.com/fm

History Museums

CENTENNIAL VILLAGE MUSEUM
1475 A St., 970-350-9220, greeleymuseums.com

GREELEY HISTORY MUSEUM
714 8th St., 970-350-9220, greeleymuseums.com

MEEKER HOME
1324 9th Ave., 970-350-9220, greeleymuseums.com/meeker-home

Scenic & Historic Byways

PAWNEE PIONEER TRAILS - SCENIC AND HISTORIC BYWAY
660 O St., 970-353-5004, coloradobyways.org

GROVER

Bed & Breakfast

WEST PAWNEE RANCH BED & BREAKFAST
29451 Weld County Rd. 130, 970-895-2482, westpawneeranch.com

HUDSON

Farm & Ranch Activities

MAZZOTTI'S FARM PUMPKIN PATCH
2628 WCR 49, 303-536-4089, mazzottifarms.com

WILD WEST MAZE
6876 Weld County Rd. 47, 303-536-9200, wildwestmaze.com

HYGIENE

Farm & Ranch Activities

TOOHEY & SONS FARM
Ute Hwy. near 75th St., tooheyandsons.com

IDAHO SPRINGS

Factories/Mine Tours/Gold Panning

ARGO GOLD MINE AND MILL
2350 Riverside Dr., 303-825-6513, historicargotours.com

Farmers' Markets

IDAHO SPRINGS FARMERS' MARKET
Courtney-Ryley-Cooper Park, 720-620-9608, idahospringschambercommerce.com/events/73-farmers-market

History Museums

IDAHO SPRINGS HERITAGE MUSEUM
2060 Miner St., 303-567-4382, historicidahosprings.com/attractions/heritage_museum.php

UNDERHILL MUSEUM
1416 Miner St., 303-567-4382, historicidahosprings.com/museums

Horseback Riding

A&A HISTORICAL TRAILS STABLES
188 Alpes Hill Rd., 303-567-4808, aastables.com

Hot Springs

INDIAN SPRINGS RESORT
302 Soda Creek Rd., 303-989-6666, indianspringsresort.com

Scenic & Historic Byways

MOUNT EVANS - SCENIC AND HISTORIC BYWAY
303-567-4660, coloradobyways.org

JOHNSTOWN

Farm & Ranch Activities

SAUER FAMILY BEEF
6681 County Rd. 50, 970-587-2112, sauerfamilybeef.com

KERSEY

Farm & Ranch Activities

CROFT FAMILY FARM
28609 County Rd. 57 1/2, 970-356-6166, croftfamilyfarm.com

MONROE ORGANIC FARMS, LLC
25525 WCR 48, 970-284-7941, monroefarm.com

LA SALLE

Farm & Ranch Activities

FRITZLER'S SWEET CORN MAIZE AND GIANT PUMPKIN PATCH
20861 County Rd. 33, 970-737-2129, fritzlermaze.com

HIGH ALTITUDE ORGANICS
25572 Weld County Rd. 32, 970-284-7889, highaltitudeorganics.com

STROHAUER FARMS
201 N. 1st St., 970-284-6260, strohauerfarms.com

LAFAYETTE

Farm & Ranch Activities

FATHER EARTH ORGANIC FARM
8881 Elgin Dr., 303-494-4500, fatherearthorganicfarm.com

ISABELLE FARM STAND
1640 W. Baseline Rd., isabellefarm.com

NORTH FIELD FARM
Nyland Way, 720-515-5287, northfieldfarm.org

THREE LEAF FARM
445 S. 112th St., 720-334-4724, threeleafarm.com

Farmers' Markets

JAX FARMER'S MARKET
400 W. S. Boulder Rd., 303-902-2451, farmersmarketlouis.com

History Museums

LAFAYETTE MINERS MUSEUM
108 W. Simpson St., 303-665-7030, facebook.com/pages/Lafayette-Miners-Museum/138377752872954

Museums

WOW! CHILDREN'S MUSEUM
110 N. Harrison Ave., 303-604-2424, wowchildrensmuseum.org

LAPORTE

Farm & Ranch Activities

GAIA'S FARM AND GARDENS
4328 W. County Rd. 54g, 970-817-2186, gaiascsa.com

Farm & Ranch Stays

SHANGRI-LA INN AT GAIA'S FARM & GARDENS
4328 W. Co. 54g, 970-817-2196, gaiascsa.com

Wine & Wineries

TEN BEARS WINERY
5114 County Rd. 23E, 970-566-4043, tenbearswinery.com

LIVERMORE

Farm & Ranch Activities

RABBIT CREEK EMU RANCH
2051 County Rd. 82E, 970-493-9262, rabbitcreekemu.com

RED GRANITE RANCH
1021 Red Granite Ranch Rd., 970-493-0953, redgraniteranch.com

Guest/Dude Ranches

CHEROKEE PARK RANCH
436 Cherokee Hills Dr., 970-493-6522, cherokeeparkranch.com

LONGMONT

Breweries

LEFT HAND BREWING COMPANY
1265 Boston Ave., lefthandbrewing.com

OSKAR BLUES LONGMONT
1800 Pike Rd., Unit B, 303-485-9400, oskarblues.com

Culinary Activities

BLACK CAT FARM
5093 Nelson Rd., 303-717-6836, blackcatboulder.com

FIONA'S NATURAL FOODS
1820 Industrial Cir., 303-415-1121, fionasnaturalfoods.com

FRESH HERB COMPANY
4114 Oxford Rd., 303-449-5994, thefreshherbco.com

HAYSTACK MOUNTAIN GOAT DAIRY
1121 Colorado Ave., 720-494-8714, haystackgoatcheese.com

ZWECK'S FRESH VEGETABLES & FLOWERS
10901 Airport Rd., 303-776-1171,
zwecksfresh.com

Distilleries

BLACK CANYON DISTILLERY
13710 Deere Ct., 303-907-1026,
blackcanyondistillery.com

TESOURO DISTILLERY
105 S. Sunset St., Ste. A,
tesourodistillery.com

Farm & Ranch Activities

ASPEN MOON FARM
7927 Hygiene Rd., 303-808-9583,
aspenmoonfarm.com

BOULDER FAMILY FARMS
12301 N. 63rd St., 303-956-5059,
coloradocscas.info/csas/view/Boulder_Family_Farms

COLORADO AROMATICS FARM
13651 N. 115th St., 720-515-0772,
sagescript.com/farm

DHARMA FARMA, LLC
13726 County Rd. 3, 303-834-2590,
facebook.com/pages/The-Dharma-Farma-LLC/100723293306216

FROG BELLY FARM
5255 Rogers Rd., 303-772-7802,
frogbellyfarm.com

GOODWIN GARLIC
11277 N. 66th St.,
720-378-6496

H & J FARMS
6758 WCR 26, 303-775-0405,
handjfarm.com

LONGMONT DAIRY FARM INC.
920 Coffman St., 303-776-8466,
longmontdairy.com

OLLIN FARMS
8627 N. 95th St., 303-717-9483,
ollinfarms.com

PACHAMAMA ORGANIC FARM
10771 N. 49th St., 303-776-1924,
pachamamafarm.com

PASTURES OF PLENTY
4039 Ogallala Rd., 303-440-7103,
pasturesofplentyfarm.com

RED WAGON ORGANIC FARM
7694 N. 63rd St.,
303-949-0285,
redwagonorganicfarm.com

ROCKY MOUNTAIN PUMPKIN RANCH/FULL CIRCLE FARMS
9057 Ute Hwy., 303-684-0087,
rockymtnpumpkinranch.com

STONEBRIDGE FARM
5169 Ute Hwy., 303-823-0975,
stonebridgefarmcsc.com

YA YA FARM & ORCHARD
6914 Ute Hwy., 303-485-5582,
yayafarmandorchard.com

Farmers' Markets

LONGMONT FARMERS MARKET
Boulder County Fairgrounds,
boulderfarmers.org

ROCKY MOUNTAIN PUMPKIN RANCH/ FULL CIRCLE FARMS
9057 Ute Hwy., 303-684-0087,
rockymtnpumpkinranch.com

Museums

LONGMONT MUSEUM
400 Quail Rd., 303-651-8374,
longmontmuseum.org

LOUISVILLE

Breweries

GRAVITY BREWING
1150 Pine St., Unit B, 303-544-0746,
thegravitybrewing.com

TWELVE DEGREE
820 Main St., twelvedegree.com

Farmers' Markets

LOUISVILLE FARMERS MARKET
824 Front St., 303-902-2451,
farmersmarketlouis.com

LOVELAND

Breweries

BIG BEAVER BREWING CO.
2707 W. Eisenhower Blvd.,
970-818-6064,
bigbeaverbrew.com

GRIMM BROTHERS
623 Denver Ave.,
970-624-6045,
grimmbrosbrewhouse.com

Distilleries

DANCING PINES DISTILLERY
1527 Taurus Ct., 970-635-3426,
dancingpinesdistillery.com

SPRING44 DISTILLING, INC.
505 W. 66th St., 970-685-4369,
spring44.com

Farm & Ranch Activities

EDEN VALLEY FARM
6263 N. County Rd. 29, 970-667-0809,
eden-valley.org/farm

EWB BET RANCH
1850 W. Hwy. 60, 970-635-2379,
ewebetranh.com

INTEGRITY FARMS
2880 W. Hwy. 402,
970-670-0763,
facebook.com/IntegrityFarms

NAPPA VALLEY LAMB COMPANY/ROCKY MOUNTAIN WOOLY WEEDERS
4925 Swainsona Dr., 970-290-9559,
woolyweeders.com

OSBORN FARM
1230 S. Boise Ave., 970-669-4407,
osbornfarm.com

PAPA JOE'S LOCAL HONEY
4855 W. Eisenhower Blvd., #A,
970-663-2825,
facebook.com/PapaJoelsLocalHoney

RIDGE VALLEY ALPACA RANCH
6921 Ridge Valley Ct., 970-231-6444,
zippityzoobarnyard.com

ROCKY PLAINS BISON RANCH
2319 W. 8th St., 970-667-3112,
rockyplains.com

SCOFIELD FRUITS, LLC
1821 W. Eisenhower Blvd., 970-622-8228,
scofieldfruits.com

STARGAZER RANCH
3800 Saulcy Ct., 970-635-2322,
alpaca.net

SUNRISE RANCH
100 Sunrise Ranch Rd., 970-679-4200,
sunriseranch.org

ZIPPITY ZOO BARNYARD GOURMET MUSHROOMS/ RIDGE VALLEY ALPACA RANCH
6921 Ridge Valley Ct., 970-231-6444,
zippityzoobarnyard.com

Farmers' Markets

CITY OF LOVELAND FARMERS' MARKET
700 S. Railroad Ave., 970-962-2432,
cityofloveland.org

LOVELAND FARMER'S MARKET
3133 N. Garfield St., 970-495-4889,
fortcollinsfm.com

LOVELAND FARMERS MARKET
700 S. Railroad Ave., 970-962-2432,
facebook.com/CityofLoveLandFarmersMarket

Guest/Dude Ranches

ELLIS RANCH
2331 Waterdale Dr., 970-667-3964,
ellisrancheventcenter.com

SYLVAN DALE GUEST RANCH
2939 N. County Rd. 31D, 970-667-3915,
sylvandale.com

Historic Places & Districts

RIALTO THEATER
228 E. 4th St., 970-962-2120,
ci.loveland.co.us/index.aspx?page=118

Museums

LOVELAND MUSEUM/ GALLERY
503 N. Lincoln Ave., 970-962-2410,
ci.loveland.co.us/index.aspx?page=117

TIMBERLANE FARM MUSEUM
2306 W. 1st St., 970-663-7348,
timberlanefarmmuseum.org

Wine & Wineries

SWEETHEART CITY WINES
6295 Bluff Ln., 970-214-3948,
sweetheartcitywines.com

LYONS

Breweries

OSKAR BLUES LYONS
303 Main St., 303-823-6685,
oskarblues.com

Culinary Activities

ST. VRAIN MARKET DELI & BAKERY
455 Main St., 303-823-5225,
stvrainmarket.com

Distilleries

SPIRIT HOUND DISTILLERS
4196 Ute Hwy., 303-823-5696,
spirithounddistillers.com

Farm & Ranch Activities

APPLE VALLEY FARMSTEAD
416 Apple Valley Rd., 303-823-6875,
applevalleyfarmstead.com

Guest/Dude Ranches

PEACEFUL VALLEY RANCH & CONFERENCE CENTER
475 Peaceful Valley Rd., 303-747-2881,
peacefulvalley.com

Wine & Wineries

CIATANO'S VINEYARDS
16858 N. Saint Vrain Dr., 303-823-5011,
ciatanowinery.com

MILLIKEN

Farm & Ranch Activities

COLORADO GRATITUDE FARM, LLC
PO Box 288, 970-227-4834

SPOMER BISON RANCH
23675 County Rd. 27 1/2, 970-381-2880,
redbarnbison.com

NEDERLAND

Breweries

VERY NICE BREWING COMPANY
20 Lakeview Dr., #112, 303-258-3770,
verynicebrewing.com

Farm & Ranch Activities

B BAR S RANCH, INC.
282 Twin Sisters Rd., 303-442-1995,
bbarsranch.com

NIWOT

Breweries

BOOTSTRAP BREWING
6778 N. 79th St., 303-652-4186,
bootstrapbrewing.com

Farm & Ranch Activities

KILT FARM
6500 W. Dry Creek Pkwy., 970-846-6233,
kiltfarm.com

SHEPHERD VALLEY FARM
6501 W. Dry Creek Pkwy., 303-499-2175,
everybody-eats.org

Farmers' Markets

NIWOT FARMERS' MARKET
7980 Niwot Rd.,
303-499-2494,
nfmd.org/co/niwot/21002722.html

Wine & Wineries

MEDOVINA
PO Box 629, 303-845-3090,
medovina.com

PLATTEVILLE

Farm & Ranch Activities

2 R'S FARM
19361 Hwy. 60, 970-737-2689,
americantowns.com/co/platteville/organization/2-r-s-farm

ARROWHEAD DAHLIAS
12217 WCR 36, 970-785-6014,
arrowheaddahlias.com

MORNING FRESH FARMS
15121 County Rd. 32, 970-785-2889,
morningfresh.com

Farmers' Markets

MILLER FARMS
13912 CR 19, 970-785-6133,
millerfarms.net

Museums

FORT VASQUEZ MUSEUM
13412 US Hwy. 85, 970-785-2832,
historycolorado.org/museums/fort-vasquez-museum

RED FEATHER LAKES

Guest/Dude Ranches

SUNDANCE TRAIL GUEST RANCH
17931 Red Feather Lakes Rd., W. County Rd. 74E, 970-224-1222,
sundancetrail.com

ROGGEN

Farm & Ranch Activities

KIOWA VALLEY ORGANICS, INC/GOLDEN WEST FARMS
4680 County Rd. 87, 303-419-8305,
kiowavalleyorganics.com

SEVERANCE

Wine & Wineries

HUNTERS MOON MEADERY
404 Immigrant Trail, 970-302-3183,
huntersmoonmeadery.com

SILVER PLUME

History Museums

GEORGE ROWE MUSEUM AT THE SCHOOLHOUSE
315 Main St., 303-569-2562

STRASBURG

Farm & Ranch Activities

PINON RIDGE RANCH
55928 W. County Rd. 46, 303-622-6914,
pinonridgepaints.com

PRAIRIE NATURAL LAMB

6447 S. Coutny Rd. 157,
303-622-9498,
prairienaturallamb.com

WELLINGTON

Farm & Ranch Activities

GRANT FAMILY FARMS
1020 W. County Rd. 72, 970-568-7654,
grantfarms.com

HARVEST FARM/PIZZA FARM
4240 W. County Rd. 66, 970-568-9803,
harvestfarm.net/pizza-farm

LAMB RANCH, LLC
10205 N. County Rd. 13,
970-568-7029,
facebook.com/lambranch/info

RASPBERRY HILL FARM
13350 N. Country Rd. 15, 970-568-7424,
raspberrymillfarm.com

SIX DOG FARMS
12155 NCR 15, 970-970-9770,
sixdogfarms.com

Farmers' Markets

WELLINGTON FARMERS' MARKET
3815 Harrison Ave., 720-346-6871,
wellingtoncofarmersmarket.org

WINDSOR

Farm & Ranch Activities

BLUE SKY FARM (NATURAL ANGUS)
33901 N. Hwy. 257, 970-222-7147,
blueskyfarmcolorado.com

CHAPMANS PRODUCE
31985 WCR 17, 970-686-2324

COZY COW DAIRY, LLC
28607 County Rd. 17, 970-686-6960,
cozycows.com

WINDSOR CHRISTMAS TREE FARM
33741 State Hwy. 257, 970-686-5253,
windsorstrees.com

WINDSOR DAIRY
6427 County Rd. 68.5, 970-481-1536,
windsordairy.com

Farmers' Markets

WINDSOR FARMERS' MARKET
5th & Main Sts., 970-304-6535,
co.weld.co.us/Departments/CSUExtensionWeld/LocalandRegionalPrograms.html

COLORADO CERTIFIED CREATIVE DISTRICTS

12 COLORADO COMMUNITIES WITH A FESTIVAL FOR EVERY OCCASION



With close to 1 million visitors per year and nearly 8,000 artists and creatives, Colorado's 12 Certified Creative Districts are alive year-round with art walks, live performances, outdoor festivals, live music and art for sale. On your next visit, take in the unique character of each of these must-see areas: Corazon de Trinidad, North Fork Valley, Denver's Art District on Santa Fe and River North, Pueblo Creative Corridor, Ridgway, Salida, Telluride Arts District, Greeley, Downtown Colorado Springs, Downtown Longmont and 40 West Arts in Lakewood.

This program is administered and supported by Colorado Creative Industries and the Boettcher Foundation.

303-892-3840, COLORADO.com/CreativeDistricts and coloradocreativeindustries.org



NORTHEAST

A Sampling of Regional Highlights

Homemade pie from Mom's Kitchen Cafe in Otis • county fairs regionwide • roadside farm stands • Claremont Inn & Winery in Stratton • Elizabeth Farmers Market • Dutch Oven Smokehouse and Steak Co. in Haxton • dutch-oven cook-offs

This Region's Yummies

Beef, lamb, deer, poultry, game birds and bison

Events and Festivals

- ▶ Wray Greater Prairie-Chicken Viewing, April
- ▶ Kit Carson Pro Rodeo (Burlington), July
- ▶ Pedal the Plains, September
- ▶ Mennonite Relief Sale, October

AGATE

Farm & Ranch Activities

TWO IN TENTS FARM
35635 County Rd. 160,
720-833-8795,
twointents.blogspot.com

ARAPAHOE

Farm & Ranch Activities

**REHFELD RANCH
RAISED BEEF**
4790 County Rd. 55,
719-767-5269, rehfeld.net

AROYA

Historic Places & Districts

AROYA COMMUNITY
S. of SH 40/287 & primarily east of SH 94, north of the RR right-of-way, 719-740-0106, ourjourney.info/MyJourneyDestinations/OffTheBeatenTrail

ARRIBA

Historic Places & Districts

ARRIBA NO MAN'S LAND
Grant St. & Colorado Ave.,
719-740-0106, ourjourney.info/MyJourneyDestinations/OffTheBeatenTrail

History Museums

ARRIBA MUSEUM
317 Lincoln Ave., 719-768-3412,
ourjourney.info/MyJourneyDestinations/ArribaMuseum.asp

BRUSH

Farm & Ranch Activities

JUST WHAT GROWS GARDENS
25641 County Rd. T.9, 979-370-1712, facebook.com/pages/Just-What-Grows-Gardens-owner-Stacey-Poland/181178215266172

History Museums

BRUSH AREA MUSEUM AND CULTURAL CENTER
314 S. Clayton St.,
970-842-5280, brushcolo.com/Pages/aboutPages/museum.html

Wildlife Viewing/Refuges

COLORADO PARKS AND WILDLIFE - BRUSH WILDLIFE SERVICE CENTER
122 E. Edison, 970-842-6300,
cpw.state.co.us

BURLINGTON

Historic Places & Districts

KIT CARSON COUNTY CAROUSEL & MUSEUM
815 15th St., 719-348-5562,
kitcarsoncountycarousel.com

History Museums

KIT CARSON COUNTY CAROUSEL & MUSEUM
815 15th St., 719-348-7382,
kitcarsoncountycarousel.com

Museums

OLD TOWN MUSEUM COMPLEX - BURLINGTON
420 S. 14th St., 719-346-7382,
burlingtoncolo.com/oldtown

CHEYENNE WELLS

Museums

CHEYENNE WELLS OLD JAIL MUSEUM
85 W. 2nd St., 719-767-5865,
ourjourney.info/MyJourneyDestinations/CheyenneCountyMuseum.asp

MOUNTAIN STATES TELEPHONE AND TELEGRAPH MUSEUM
60 S. 1st St., 719-767-5865,
ourjourney.info/MyJourneyDestinations/TelegraphMuseum.asp

ELIZABETH

Farm & Ranch Activities

FALKOR RANCH ALPACAS
5600 County Rd. 124, 303-646-4907, falkorranch.com

KAUFMAN FARMS
6435 Arrowhead Trail,
303-646-4724

Historic Places & Districts

ELIZABETH HISTORIC MAIN STREET
Main St., south of SH 86,
303-646-4166, ourjourney.info/MyJourneyDestinations/OffTheBeatenTrail

FLAGLER

Historic Places & Districts

FLAGLER HOSPITAL MUSEUM & HAL BORLAND ROOM
311 Main Ave., 719-765-4571, ourjourney.info/MyJourneyDestinations/FlaglerHospital.asp

SECOND CENTRAL SCHOOL MUSEUM
404 4th St., 719-765-4571, ourjourney.info/MyJourneyDestinations/SecondCentralSchool.asp

FORT MORGAN

Farmers' Markets

FORT MORGAN FARMERS' MARKET
Beaver Ave. between Main & State St., 970-542-3542,

History Museums

FORT MORGAN MUSEUM
414 Main St., 970-542-4010, cityoffortmorgan.com/index.aspx?nid=238

Wine & Wineries

BIJOU CREEK VINEYARDS
18969 County Rd. 11, bijoucreekwine.com

GENOA

Farm & Ranch Activities

HEART ROCK BISON
36285 County Rd. 3T, 719-763-2439, heartrockbison.com

HAXTUN

Farm & Ranch Activities

WISDOM'S NATURAL POULTRY FARMS
44686 County Rd. 4, 970-774-7492, wisdomsnaturalpoultry.com

HOLYOKE

Farm & Ranch Activities

AMAIZING PUMPKINS & MORE
6 miles S. on 385, 3 1/2 miles W. on CR10, 970-580-2707, amaizingpumpkinsandmore.com

LENZ FAMILY FARMS
29220 County Rd. 54, 970-332-5499, lenzfamilyyfarms.com

NEWMAN ADVENTURES
2482 County Rd. 23, 970-520-3916, newmanadventures.net

Farm & Ranch Stays

JOY'S COZY COTTAGE
18701 Hwy. 385, 970-854-3308, phillipscountyco.org/HuntingTourism.htm

HUGO

History Museums

LINCOLN COUNTY'S HEDLUND HOUSE MUSEUM
617 3rd Ave., 719-740-0106, ourjourney.info/MyJourneyDestinations/LincolnCountyMuseum.asp

JULESBURG

History Museums

FORT SEDGWICK MUSEUM AND DEPOT MUSEUM
114 E. 1st St., 970-474-2061, townofjulesburg.com/Pages/Museums.aspx

Scenic & Historic Byways

SOUTH PLATTE RIVER TRAIL - SCENIC AND HISTORIC BYWAY
114 E. 1st St., 970-474-3504, rivertrailonline.org

KIOWA

Farm & Ranch Activities

BUFFALO GROVES INC.
33300 Ridge Rd., 303-621-1111, buffalogroves.com

History Museums

ELBERT COUNTY MUSEUM
515 Comanche St., 303-621-2229, elbertcountymuseum.org

KIT CARSON

Historic Places & Districts

ARKANSAS VALLEY RAILWAY
CR K southwest of Kit Carson, 719-740-0106, ourjourney.info/MyJourneyDestinations/OffTheBeatenTrail

History Museums

KIT CARSON MUSEUM IN KIT CARSON, COLORADO
300 Park St., 719-962-3306, ourjourney.info/MyJourneyDestinations/KitCarsonMuseum.asp

LIMON

Farm & Ranch Activities

PRAIRIE RIDGE BUFFALO RANCH
23001 County Rd. 201, 719-771-8742, prairieridgebuffalo.com

History Museums

LIMON HERITAGE MUSEUM & RAILROAD PARK
899 1st St., 719-775-8605, ourjourney.info/MyJourneyDestinations/LimonHeritageMuseum.asp

MATHESON

Farm & Ranch Activities

LASATER RANCH
38096 US Hwy. 24, 719-541-2855, lasaterranch.com

MERINO

Farm & Ranch Activities

COTTONWOOD CREEK FARMS
16281 County Rd. 59.5, 970-580-2020, cottonwoodcreekfarms.com

STAHLEY MELONS
11045 Hwy. 6, 970-522-5673, stahleymelons.com

NEW RAYMER

Guest/Dude Ranches

COLORADO CATTLE COMPANY & GUEST RANCH
70008 WCR 132, 970-437-5345, coloradocattlecompany.com

ORCHARD

Guest/Dude Ranches

TEAL LODGE
25501 MCR 2, 303-882-5798, theteallodge.com

SIMLA

Museums

BAILEY RANCH & SADDLE MUSEUM
20140 County Rd. 125, 719-740-0658, baileysaddleshopandmuseum.com

STERLING

History Museums

OVERLAND TRAIL MUSEUM
210533 CR 26.5 (Junction of I-76 & US Hwy 6), 970-522-3895, sterlingcolorado.com/?page_id=145

STRATTON

Historic Places & Districts

TUTTLE POST OFFICE
CR NN. between CR 34 & CR 35, 719-740-0106, ourjourney.info/MyJourneyDestinations/OffTheBeatenTrail

VONA

Historic Places & Districts

VONA WATER TANK
2nd Ave. & Howell St., 719-740-0106, ourjourney.info/MyJourneyDestinations/OffTheBeatenTrail

WIGGINS

Farm & Ranch Activities

POPE'S PUMPKIN PATCH & CORN MAZE
4875 Hwy. 6, 970-381-1207, facebook.com/pages/Pope-Farms-Corn-MAiZE-and-Pumpkin-Patch/112437968770056

WRAY

History Museums

WRAY MUSEUM
205 W. 3rd St., 970-332-5063, wrayco.net/museum.html



NORTHWEST

Events and Festivals

- ▶ Grand Lake Ice Fishing Contest, *March*
- ▶ Glenwood Springs Strawberry Festival, *June*
- ▶ Palisade Peach Festival, *August*
- ▶ Meeker Classic Sheepdog Trials, *September*
- ▶ Colorado Mountain Winefest (Palisade), *September*



A Sampling of Regional Highlights

The world's best peaches • Colorado wine country • Mark Fischer's restaurants Phat Thai and Town in Carbondale and the Pullman in Grand Junction • BIN 707 or 626 on Rood in Grand Junction • slopeside dining with a view at ski resorts • Aurum Food & Wine or Sweet Pea Market and Restaurant in Steamboat Springs

This Region's Yummies

Peaches, cherries, trout, lamb, beef, elk, deer, wine, veggies and edible lavender

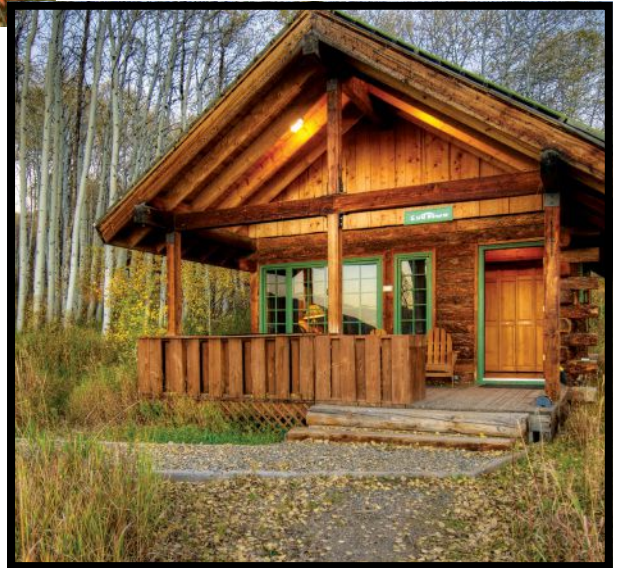

ASHCROFT

Historic Places & Districts

ASHCROFT GHOST TOWN
11000 Castle Creek Rd., 970-925-3721, aspenhistory.org/tours/ashcroft-ghost-town

ASPEN

Breweries

ASPEN BREWING COMPANY
557 N. Mill St., 970-920-2739, aspenbrewingcompany.com

Farmers' Markets

ASPEN SATURDAY MARKET
E. Hopkins Ave. & S. Hunter St., 970-379-1346, aspenpitkin.com/departments/clerk/aspen-saturday-market

History Museums

ASPEN HISTORICAL SOCIETY
620 W. Bleeker St., 970-925-3721, aspenhistory.org

WHEELER STALLARD MUSEUM
620 W. Bleeker St., 970-925-3721, aspenhistory.org

Museums

HOLDEN/MAROLT MINING AND RANCHING MUSEUM
40180 Hwy. 82, 970-925-3721, aspenhistory.org/tours/holden-marolt-mining-and-ranching-museum

Wine & Wineries

WOODY CREEK CELLARS
PO Box 1, 970-901-7575, woodycreekcellars.com

BASALT

Distilleries

WOODY CREEK DISTILLERS
60 Sunset Dr., 970-279-5110, woodycreekdistillers.com

Farmers' Markets

BASALT FARMERS' MARKET
Lions Park & Midland Spur Rd., basaltsundaymarket.com

Historic Places & Districts

BASALT WALKING TOUR
101 Midland Ave., 970-927-4031, basaltheritage.org

BATTLEMENT MESA

Historic Places & Districts

BATTLEMENT MESA SCHOOLHOUSE
7201 300 Rd., historycolorado.org/content/garfield-county#para

BRECKENRIDGE

Breweries

BRECKENRIDGE BREWERY AND PUB
600 S. Main St., 970-453-1550, breckbrew.com

FROM TOP: GLENWOOD'S DOWNTOWN MARKET; HOME RANCH IN CLARK

Distilleries

BRECKENRIDGE DISTILLERY
1925 Airport Rd., 970-547-9759, breckenridgedistillery.com

Factories/Mine Tours/Gold Panning

COUNTRY BOY MINE
542 French Gulch Rd., 970-453-4405, countryboymine.com

LOMAX PLACER MINE
301 Ski Hill Rd., 970-453-9767, breckheritage.com/pages/lomax-placer-mine

Historic Places & Districts

BARNEY FORD HOUSE MUSEUM
111 Washington Ave., 1/2 block off of Main St., 970-453-9769, breckheritage.com

BRECKENRIDGE NATIONAL HISTORIC DISTRICT AND WALKING TOURS
203 S. Main St., Tour begins at Breckenridge Welcome Center, 970-453-9767, breckheritage.com

History Museums

BRECKENRIDGE WELCOME CENTER AND MUSEUM
203 S. Main St., 877-864-0868, townofbreckenridge.com/index.aspx?page=714

MUSEUMS
SUMMIT SKI MUSEUM
308-B S. Main St., 970-453-9767, breckheritage.com/summit-ski-exhibit

Wine & Wineries

D'VINE WINE BRECKENRIDGE
211 S. Main St., 970-453-3991, winerysilverthorne.com

BURNS

Farm & Ranch Activities
LUARK RANCH & OUTFITTERS
2834 Luark Rd., 970-653-4324, luarkranch.com

CARBONDALE

Breweries
CARBONDALE BEER WORKS
647 Main St., 970-704-1216, carbondalebeerworks.com

ROARING FORK BEER COMPANY
1941 Dolores Way, 970-963-5870, roaringforkbeerco.com

Distilleries

MARBLE DISTILLING CO. & THE DISTILLERY INN
150 Main St., 970-963-7008, marbledistilling.com

Farm & Ranch Activities

CRYSTAL RIVER MEATS
201 Main St., 970-963-9996, crystalrivergrassfedmeats.com

POTTER FARMS
5333 County Rd. 100, 970-963-4922

SUSTAINABLE SETTINGS
6107 Hwy. 133, 970-963-6107, sustainablesettings.org

Farmers' Markets

CARBONDALE FARMERS' MARKET
4th & Main St., carbondalefarmersmarket.com

History Museums

MT. SOPRIS HISTORICAL SOCIETY'S THOMPSON HOUSE MUSEUM
499 Weant Blvd., 970 963-7041, mtsoprishistoricalsociety.org

Scenic & Historic Byways

WEST ELK LOOP - SCENIC AND HISTORIC BYWAY
970-963-2266, coloradobyways.org

CLARK

Culinary Activities
CLARK STORE
54175 RCR 129, 970-879-3849, clarkstore.com

Guest/Dude Ranches

DEL'S TRIANGLE 3 RANCH
55675 RCR 62, 970-879-3495, steamboathorses.com

ELK RIVER GUEST RANCH
29840 Routt County Rd. 64, 970-879-1946, elkrivergr.com

HOME RANCH
54880 R.C.R. 129, 970-879-1780, homeranch.com

CLIFTON

Culinary Activities
RED BARN FARM & GARDENS
3419 Hwy. 6, 970-434-1555, facebook.com/pages/Red-Barn-Farm-Gardens/141020312630543

Wine & Wineries

GRAYSTONE WINERY
3334 F Rd., 970-434-8610, graystonewine.com

CRAIG

Farm & Ranch Activities
LAY VALLEY BISON RANCH
19727 County Rd. 17, 970-824-9207

VILLARD RANCH
679 Haughey Rd., 970-824-9302, villardranch.com

YAMPA VALLEY FIBERWORKS
41180 N. Hwy. 13, 970-824-9568

Farm & Ranch Stays

TWO SHOES RANCH
696 County Rd. 22, 970-692-5760, 2shoesranch.com/mentor.htm

Historic Places & Districts

IRISH CANYON
Little Snake Field Office, BLM, 455 Emerson St., 970-826-5000, blm.gov/co/st/en/fo/ltsjo/programs/recreation/irish_canyon.html

History Museums

MUSEUM OF NORTHWEST COLORADO
590 Yampa Ave., 970-824-6360, museumnwco.org

Museums

WYMAN LIVING HISTORY MUSEUM
94350 Hwy. 40, 970-824-6346, wymanmuseum.com

Trains

MARCIA CAR
360 E. Victory Way, 970-824-5689, craig-chamber.com/historic-sites-and-museums.html

DEBEQUE

Guest/Dude Ranches
HIGH LONESOME RANCH
0275 County Rd. 222, 970-283-9420, highlonesomeduderanch.com

DILLON

Breweries
DILLON DAM BREWERY
100 Little Dam Rd., 970-262-7777, dambrewery.com

PUG RYAN'S STEAKHOUSE & BREWERY
104 Village Pl., 970-468-2145, pugryans.com

Farmers' Markets

DILLON FARMERS MARKET
Buffalo St. off of Lake Dillon Dr., 970-468-2439, townofdillon.com/index.aspx?page=509

Wine & Wineries

BARTON CREEK CELLARS/BRECKENRIDGE WINERY
240 Lake Dillon Dr., breckenridgewinery.com

EAGLE

Breweries
BONFIRE BREWING
127 2nd St., 970-306-7113, bonfirebrewing.com

EDWARDS

Farm & Ranch Activities

COPPER BAR RANCH
W. Squaw Creek, 970-390-7113, copperbarranch.com

FRASER

Wine & Wineries

WINTER PARK WINERY
395 Zerex St., 970-726-4514, winterparkwinery.com

FRISCO

Breweries

BACK COUNTRY BREWERY
720 Main St., 970-668-2337, backcountrybrewery.com

History Museums

FRISCO HISTORIC PARK
Corner of 2nd & Main St., 970-668-3428, townoffrisco.com/activities/historic-park-museum

FRUITA

Farmers' Markets

FRUITA FARMER'S MARKET
235 E. Aspen Ave., 970-858-3894, fruitafarmersmarket.com

Horseback Riding

RIMROCK ADVENTURES
927 Hwy. 340, 970-858-9555, rroadventures.com

Museums

DINOSAUR JOURNEY MUSEUM
550 Jurassic Ct., 970-858-7282, dinosaurjourney.org

Scenic & Historic Byways

DINOSAUR DIAMOND - SCENIC AND HISTORIC BYWAY
550 Jurassic Ct., 800-DIG-DINO, dinosaurdiamond.org

GATEWAY

Guest/Dude Ranches
GATEWAY CANYONS
43200 Hwy. 141, 970-931-2458, gatewaycanyons.com

GLENWOOD SPRINGS

Bed & Breakfast

FOUR MILE CREEK BED & BREAKFAST
6471 County Rd. 117, 970-945-4004, fourmilecreek.com

Cabin/Cottage

HIGH CANYON ADVENTURES
66418 Hwy. 6, 970-945-9773, highcanyon.com

Farm & Ranch Activities

HIGH CANYON ADVENTURES

66418 Hwy. 6, 970-945-9773, highcanyon.com

ORCHARD CREEK RANCH
726 County Rd. 137, 970-618-0290, co.marketmaker.uiuc.edu/business/1704393-orchard-creek-ranch

Farmers' Markets

GLENWOOD'S DOWNTOWN MARKET

9th and Grand Ave., 970-618-3650, glenwoodmarket.com

History Museums

FRONTIER HISTORICAL SOCIETY AND MUSEUM
1001 Colorado Ave., 970-945-4448, glenwoodhistory.com

Horseback Riding

SUNLIGHT MOUNTAIN RESORT
10901 County Rd. 117, 970-945-7529, sunlightmtn.com

Hot Springs

GLENWOOD

HOT SPRINGS RESORT
401 N. River Rd, 970-945-6571, hotspringspool.com

IRON MOUNTAIN HOT SPRINGS (MAY 2015)

281 Centennial St., 970-433-5838, ironmountainhotsprings.com

Wildlife Viewing/Refuges

COLORADO PARKS AND WILDLIFE - GLENWOOD SPRINGS WILDLIFE SERVICE CENTER
50633 Hwy 6 & 24, 970-947-2920, cpw.state.co.us

Wine & Wineries

BOOKCLIFF VINEYARDS AT THE CHOCOLATE MOOSE
710 Grand Ave., 970-945-2723, bookcliffvineyards.com

GRANBY

Guest/Dude Ranches

C LAZY U LUXURY GUEST RANCH
3640 Colorado Hwy. 125, 970-887-3344, clazyu.com

DROWSY WATER RANCH
1454 CR 219, 970-725-3456, drowsywater.com

KING MOUNTAIN GUEST RANCH
11845 Hwy. 125 N., kingmountainranch.com

Horseback Riding

SNOW MOUNTAIN RANCH
1101 County Rd. 53, 970-887-1999, sombbrero.com

Scenic & Historic Byways

COLORADO RIVER HEADWATERS - SCENIC AND HISTORIC BYWAY

Granby Chamber of Commerce, 970-887-2311, coloradobyways.org

GRAND JUNCTION

Culinary Activities

BOLTON'S ORCHARDS & FARM MARKET
2257 L Rd., 970-241-9398, facebook.com/pages/Boltons-Orchards-and-Farm-Market/342817158274

Farm & Ranch Activities

LOWER VALLEY PUMPKIN PATCH AND CORN MAZE
23 & L Rd., 970-270-7060

OKAGAWA FARMS
2889 C Rd., 970-242-8510, okagawafarms.com

ROAN CREEK RANCH
2114 J Rd., 970-270-2099, roancreekranch.com

STUDT'S PUMPKIN PATCH AND CORN MAZE
21 1/2 Rd. & I 1/2 Rd., 970-462-6361, studtpumpkinpatch.com

TICE ORCHARDS
777 26 Rd., 970-243-6842

Farm & Ranch Stays

CANYON WREN FARM/ PENOLOPE'S COLORADO FARMSTAY
1934 S. Broadway, 970-245-5411, canyonwrenfarm.org

Farmers' Markets

GRAND JUNCTION FARMERS' MARKET
Main St., 970-256-4132, downngj.org/signature-events/downtown-farmers-market

History Museums

MUSEUM OF THE WEST
462 Ute Ave., 970-242-0971, museumofwesternco.org

Museums

CROSS ORCHARDS HISTORIC SITE
3073 F Rd., 970-434-9814, museumofwesternco.org

JOHN MCCONNELL MATH AND SCIENCE CENTER
2660 Unawep Ave., mathandsciencecenter.org

Wildlife Viewing/Refuges

COLORADO PARKS AND WILDLIFE - GRAND JUNCTION WILDLIFE SERVICE CENTER
711 Independent Ave., 970-255-6100, cpw.state.co.us

HOLIDAY RIVER EXPEDITIONS COLORADO RIVER
Ruby & Westwater Canyons, 801-266-2087, bikerajt.com

Wine & Wineries

DESERT SUN VINEYARDS
3230 B 1/2 Rd., 970-434-9851, desertsunvineyards.com

TWO RIVERS WINERY
2087 Broadway, 970-255-1471, tworiverswinery.com

WHITEWATER HILL VINEYARDS
220 32 Rd., 970-434-6868, whitewaterhill.com

GRAND LAKE

History Museums

KAUFFMAN HOUSE MUSEUM
407 Pitkin St., 970-627-9644, grandlakehistory.org

Horseback Riding

GRAND LAKE STABLES
304 W. Portal Rd., 970-627-3514, sombbrero.com/custompages/grandlake.asp

Lodges

LEMMON LODGE
1224 Lake Ave., 970-627-3314, lemmonlodge.com

Museums

GRAND LAKE AREA HISTORICAL SOCIETY
Pitkin & Lake Ave., 970-627-9644, grandlakehistory.org

GYPSUM

Farm & Ranch Activities

LA VENTURE FARM
930 Mayne St., 970-376-5403,

HAHNS PEAK

History Museums

HAHN'S PEAK VILLAGE AND SCHOOL HOUSE
Routt County Rd. 129, 970-879-5335, hahnspeakhistoric.com

HAYDEN

Culinary Activities

WILD GOOSE COFFEE AT THE GRANARY
198 W. Lincoln Ave., 970-276-4250, wildgoosegranary.com

Farm & Ranch Stays

HORSE & HEN
39992 County Rd. 80, 970-620-3055, horseandheninn.com

Historic Places & Districts

HAYDEN HERITAGE CENTER MUSEUM
300 W. Pearl St., 970-276-4380, haydenheritagecenter.org

HAYDEN WALKING TOUR
300 W. Pearl St., 970-276-4380, haydenheritagecenter.org/#/walking-tour-of-hayden/c1ud8

History Museums

HAYDEN HERITAGE CENTER MUSEUM
300 W. Pearl St., 970-276-4380, haydenheritagecenter.org

Wildlife Viewing/Refuges

NATURE CONSERVANCY CARPENTER RANCH
13250 Hwy. 40, 970-276-4626, nature.org/wherewework/northamerica/states/colorado/preserves/art520.html

HOT SULPHUR SPRINGS

Hot Springs

HOT SULPHUR SPRINGS RESORT AND SPA
5609 County Rd. 20, 970-725-3306, hotsulphursprings.com

Wildlife Viewing/Refuges

COLORADO PARKS AND WILDLIFE - HOT SULPHUR SPRINGS WILDLIFE SERVICE CENTER
346 Grand County Rd. 362, 970-725-6200, cpw.state.co.us

INDEPENDENCE

Historic Places & Districts

INDEPENDENCE GHOST TOWN
16 miles east of Aspen on Hwy. 82, 970-925-3721, aspenhistory.org/tours/independence-ghost-town

KREMMLING

Farm & Ranch Activities

BEAR MOUNTAIN BISON
7401 Hwy. 40, 970-724-9651, bearmountainbison.com

Guest/Dude Ranches

LATIGO DUDE RANCH AND NORDIC SKI RANCH
201 C.R. 1911, 970-724-9008, latigotrails.com

LATIGO RANCH
201 County Rd. 1911, 970-724-9008, latigotrails.com

LOMA

Farm & Ranch Activities

HORSE MOUNTAIN ALPACAS
1427 Q Rd., 970-858-4821, horsemountainalpacas.com

MCCOY

Guest/Dude Ranches

BLACK MOUNTAIN COLORADO DUDE RANCH
4000 Conger Mesa Rd., 970-653-4226, blackmtnranch.com

MEEKER

Historic Places & Districts

MILK CREEK BATTLEFIELD PARK
Rio Blanco County Rd. 15, 970-878-9982, rioblancocounty.org/tag/milk-creek-battlefield-park

TRAPPERS LAKE
Trapper's Lake Rd./Rd. 205, 970-878-6000, fs.usda.gov/detail/whiteriver/specialplaces/?cid=stelprdb5182895

History Museums

WHITE RIVER MUSEUM
565 Park Ave., 970-878-9982, rioblancocounty.org

Horseback Riding

MEEKER HORSE CAMP
12900 County Rd. 8, 970-878-4382, sombbrero.com/custompages/meekerhorsecamp.asp

SABLE MOUNTAIN OUTFITTERS
5100 County Rd. 4, 970-878-4765, sablemountainoutfitters.com

SOMBREIRO RANCHES
12900 County Rd. #8, 970-627-3514, sombbrero.com

Wildlife Viewing/Refuges

COLORADO PARKS AND WILDLIFE - MEEKER WILDLIFE SERVICE CENTER
PO Box 1181, 970-878-6090, cpw.state.co.us

MEREDITH

Horseback Riding

D & G HORSES AND OUTFITTING BARN-BASE LOCATION
26617 Frying Pan Rd., dghorsesoutfitting.com

MESA

Farm & Ranch Activities

MEGAN'S RANCH
47411 Hwy. 65, 970-250-3313,

MINTURN

Culinary Activities

STICKY FINGERS CAFE & BAKERY
132 Main St., 970-827-5353, facebook.com/StickyFingersMinturn

Farmers' Markets

MINTURN MARKET
100 Main St., 970-827-5645, minturnmarket.org

Wine & Wineries

MINTURN CELLARS
107 Williams St., 970-827-4065, minturncellars.com

NEW CASTLE

Culinary Activities

OSAGE GARDENS
36730 River Frontage Rd., 970-876-0668, osagegardens.com

Farm & Ranch Activities

PORTER RANCH
County Rd. 314, 970-984-3269, porterranch.net

History Museums

HISTORY MUSEUM
116 N. 4th St., newcastlecolorado.org

OAK CREEK

Horseback Riding

HIGH MEADOWS RANCH LLC
20505 RCR #16, 970-736-8416, coloradoadventure.com/node/57

History Museums

TRACKS AND TRAILS MUSEUM
129 W. Main St., 970-736-8245, tracksandtrailsmuseum.com

PALISADE

Breweries

PALISADE BREWING CO
200 Peach Ave., 970-464-1462, palisadebrewingcompany.com

Culinary Activities

ALOHA ORGANIC FRUIT
3525 G Rd., 970-464-2272, alohaorganicfruit.com

ANITA'S PANTRY & PRODUCE
625 37 1/4 Rd., 970-985-2282, facebook.com/anitaspantry

PALISADE PEACH COMPANY
3548 E 1/2 Rd., 970-464-1150

ROCKY MOUNTAIN PEACH COMPANY
3641 W. 1/2 Rd., 970-464-7636, rockymtnpeach.com

SPRIGS & SPROUTS OF WESTERN COLORADO
3669 G Rd., 970-234-1261, facebook.com/sprigsandsprouts

Distilleries

PEACH STREET DISTILLERS
144 S. Kluge Ave., Building 2, 970-464-1128, peachstreetdistillers.com

Farm & Ranch Activities

BALL FRUIT
3806 G Rd., 970-464-7059, palisadetourism.com/compnent/zoo/item/ball-fruit

C & R FARMS
3620 F Rd., 970-986-0321, candrffarms.com

HARRY'S PEACHES
664 39 Rd., 970-464-4746, facebook.com/HarrysPeaches

HERMAN PRODUCE
753 Elberta Ave., 970-464-9206, hermanproduce.weebly.com

HUMMINGBIRD ORCHARDS (ORANGE PIPPIN)
3412 C Rd., 970-434-5918, orangepippin.com/orchards/united-states/colorado/hummingbird-orchards

KOKOPELLI FARM AND PRODUCE
952 1h 70, 970-464-4991, kokopelliproduce.com

PEACHFORK ORCHARDS & VINEYARD
281 33 Rd., 970-434-6273, peachfork.com

SAGE CREATIONS ORGANIC FARM
3555 E Rd., 970-464-9019, sagecreationsorganicfarm.com

SAIMS FRUIT
695 38 1/2 Rd., 970-261-5299, saimsfruit.com

SOMMER'S HARVEST
309 W. 8th St., 970-464-0400, palisadetourism.com/compnent/zoo/item/sommer-s-harvest?Itemid=173

TALBOTT FARMS
3782 F 1/4 Rd., 970-464-5943, talbottfarms.com

TATE ORCHARDS - THE PEACH FACTORY
725 35 & 6/10 Rd., 970-250-6371, peachfactory.com

Z'S ORCHARDS
315 33 3/4 Rd., 970-434-6267, zsorchard.com

Farmers' Markets

HIGH COUNTRY ORCHARDS
3548 E 1/2 Rd., 970-464-1150, highcountryorchards.com/index.php

RANCHO DURAZNO
3940 G 2/10 Rd., ranchodurazno.com

Guest/Dude Ranches

BIKKI'S RANCH OF LIBERTY
3872 G 1/4 Rd., 970-464-7524, facebook.com/pages/Bikkis-Ranch-of-Liberty/109649028489

Hotel

WINE COUNTRY INN
777 Grande River Dr., 970-464-5777, coloradowinecountryinn.com

Wine & Wineries

ANEMOI WINES
3907 N. River Rd., 970-464-0888, anemoiwines.com

AVANT VINEYARDS
3480 W. Rd., 970-216-9908, avantvineyards.com

CANYON WIND CELLARS
3907 N. River Rd., 970-464-0888, canyonwindcellars.com

CARLSON VINEYARDS
461 35 Rd., 970-464-5554, carlsonvineyards.com

COLORADO CELLARS WINERY
3553 E Rd., 970-464-7921, coloradocellars.com

COLTERRIS WINERY
3548 E 1/2 Rd., 970-464-1150, colterris.com

DEBEQUE CANYON WINERY
3943 Hwy. 6, 970-464-0550, debequecanyonwinery.com

GARFIELD ESTATES VINEYARD & WINERY
3572 G Rd., 970-464-0941, garfieldestates.com

GRANDE RIVER VINEYARDS
787 N. Elberta, I-70 exit 42, 970-464-5867, granderiverwines.com

GUBBINI WINERY
3697 F Rd., 970-270-7185, facebook.com/pages/Gubbini-Winery/178094112243925

HERMOSA VINEYARDS
3269 3/4C Rd., 970-434-8766, hermosavineyards.com

MAISON LA BELLE VIE
3575 G Rd., 970-464-4959, amyscourtyard.com/winery.php

MAISON LA BELLE VIE WINERY & AMY'S COURTYARD
3575 G Rd., 970-464-4959, maisonlabellevie.com

MEADERY OF THE ROCKIES
3701 G Rd., 970-464-7899, meaderyoftherockies.com

PLUM CREEK CELLARS
3708 G Rd., 970-464-7586, plumcreekwinery.com

ST. KATHRYN CELLARS WINERY & GIFT SHOP
785 Elberta Ave., 970-464-9288, stkathryncellars.com

TALON WINERY
785 Elberta Ave., 970-464-1300, talonwines.com

VARAISON VINEYARDS AND WINERY
405 W. 1st St., 970-464-4928, varaisonlineyards.com

PARACHUTE

Historic Places & Districts

WASSON-MCKAY PLACE
259 Cardinal Way, historycolorado.org/content/garfield-county#para

PARSHALL

Guest/Dude Ranches

ASPEN CANYON RANCH
13206 CR 3, 970-725-3600, aspencanyon.com

BAR LAZY J GUEST RANCH
447 County Rd. 3, 970-725-3437, barlazyj.com

WILLIAMS PEAK RANCH
1330 County Rd. 315, 970-725-3282, williamspeakranch.com

PHIPPSBURG

Historic Places & Districts

PHIPPSBURG RAILROAD DISPLAY
Hwy. 131, 970-736-8245, nwcoloradoheritagetraavel.org/hippsburg-colorado

POWDERHORN

Guest/Dude Ranches

POWDERHORN GUEST RANCH
1525 C.R. 27, powderhornguestranch.com

RANGELY

Archaeological Sites

CANYON PINTADO NATIONAL HISTORIC DISTRICT
Along CO Hwy. 139, 970-878-3800, blm.gov/co/ct/en/BLM_Programs/recreation/recreation_areas0/white_river_field/canyon_pintado_recreation.html

Wildlife Viewing/Refuges

KENNEY RESERVOIR
Hwy. 64, 970-675-5055, rangely.com/water-district.htm

RED CLIFF

Scenic & Historic Byways

TOP OF THE ROCKIES - SCENIC AND HISTORIC BYWAY
800-933-3901

REDSTONE

Hot Springs

AVALANCHE RANCH CABINS & HOT SPRINGS
12863 State Highway 133, 970-963-2846, avalancheranch.com

RIFLE

Farm & Ranch Activities

FLAG CREEK RANCH AT BIG MOUNTAIN
17100 County Rd. 252, 970-756-0655, rifleareachamber.chambermaster.com/list/member/flag-creek-ranch-at-big-mountain-rifle-62

Farmers' Markets

FARMER'S MARKET
Railroad and W. 2nd St., 970-665-6497

Guest/Dude Ranches

COULTER LAKE GUEST RANCH
80 County Rd. 273, 970-625-1473, coulterlake.com

SILT

Farm & Ranch Activities

PEACH VALLEY
3465 Peach Valley Rd. (214), 970-876-2850, peachvalleycsa.com

History Museums

SILT HISTORICAL PARK AND MUSEUM
707 Orchard, 970-876-5801, silthistoricalpark.com

SILVERTHORNE

Farm & Ranch Activities

HIGH COUNTRY HIGHLANDS AT MARYLAND CREEK RANCH
556 Adams Ave., 970-262-6831, highcountryhighlands.com

Farmers' Markets

SILVERTHORNE FARMERS' MARKET
400 Blue River Pkwy. Pavilion, 970-785-6133, millerfarms.net

SLATER

Farm & Ranch Activities

ROCKIN J CATTLE
1601 Moffatt County Rd. 4N, 970-586-6624, rockinjcattle.com

Guest/Dude Ranches

FOCUS RANCH
74320 Routt County Rd. 129, 970-583-2410, focusranch.com

STEAMBOAT SPRINGS

Breweries

BUTCHERKNIFE BREWING
2875 Elk River Rd., 970-439-0110, butcherknifebrewing.com

MAHOGANY RIDGE BREWERY
435 Lincoln Ave., 970-879-3773, mahoganyridgesteamboat.com

STORM PEAK BREWING COMPANY
1744 Lincoln Ave., 970-879-1999, stormpeakbrewing.com

Culinary Activities

BAKERY
1117 Lincoln Ave., 970-879-7735, thebakery.us

SWEET PEA RESTAURANT & MARKET
729 Yampa St., 970-879-1221, sweetpeamarketandrestaurant.com

Farmers' Markets

STEAMBOAT SPRINGS FARMER'S MARKET
7th St. & Yampa St., 970-846-1800, mainstreetsteamboat.com/farmers-market

Guest/Dude Ranches

SADDLEBACK RANCH
37350 County Rd. 179, 970-879-3711, saddlebackranch.net

VISTA VERDE RANCH
PO Box 770465, 970-879-3858, vistaverde.com

Historic Places & Districts

HISTORIC STEAMBOAT SPRINGS DEPOT
1001 13th St., 970-879-9008, steamboatspringsarts.com

HISTORIC STEAMBOAT SPRINGS WALKING TOUR
800 Oak St., 979-879-2214, treadofpioneers.org

HOWELSEN HILL
845 Howelsen Hill Pkwy., 970-879-8499, co-steamboat-springs.civicplus.com/index.aspx?nid=131

NORTHWEST COLORADO CULTURAL HERITAGE PROGRAM - EXPERIENCE PLANNING
970-879-4370, nwcoloradoheritagetraavel.org

OLYMPIC HERITAGE WALKING TOUR
8th & Oak Sts., 970-879-2214, treadofpioneers.org

SPRINGS OF STEAMBOAT SPRINGS WALKING TOUR
137 10th St., 970-879-2060, treadofpioneers.org/article.php?id=39

History Museums

TREAD OF PIONEERS MUSEUM
800 Oak St., 970-879-2214, treadofpioneers.org

Horseback Riding

SOMBRERO RANCHES
835 Howelson Pkwy., 970-879-2306, sombbrero.com

Hot Springs

OLD TOWN HOT SPRINGS
136 Lincoln Avenue, 970-879-1828, steamboathotspings.org

STRAWBERRY HOT SPRINGS
44200 County Rd. #36, 970-879-0342, strawberryhotsprings.com

Wildlife Viewing/Refuges

COLORADO PARKS AND WILDLIFE - STEAMBOAT SPRINGS WILDLIFE SERVICE CENTER
925 Weiss Dr., 970-870-2197, cpw.state.co.us

VAIL

Farmers' Markets

VAIL FARMER'S MARKET
Meadow Dr. in Vail Village, 970-476-1281, vailfarmersmarket.com

Museums

COLORADO SKI & SNOWBOARD MUSEUM
231 S. Frontage Rd. E., 970-476-1876, skimuseum.net

WALDEN

Historic Places & Districts

MOOSE VISITOR CENTER - STATE FOREST STATE PARK
56750 Hwy. 14, 970-723-8366, cpw.state.co.us/placestogo/Parks/stateforest

History Museums

NORTH PARK PIONEER MUSEUM
387 Logan St., 970-723-3282, northparkpioneermuseum.com

Scenic & Historic Byways

CACHE LA POUFRE SCENIC BYWAY
coloradobyways.org

Wildlife Viewing/Refuges

ARAPAHO NATIONAL WILDLIFE REFUGE
953 Jackson County Rd. #32, 970-723-8202, fws.gov/refuge/arapaho

WHITEWATER

Guest/Dude Ranches

BROKEN SPOKE GAME RANCH
8700 Reeder Mesa Rd., 970-241-3949, brokenspokerranch.com

Wine & Wineries

REEDER MESA VINEYARDS
7799 Reeder Mesa Rd., 970-242-7468, reedermesawines.com

WOLCOTT

Guest/Dude Ranches

4 EAGLE RANCH
4098 Hwy. 131, 970-926-3372, 4eagleranch.com

YAMPA

Guest/Dude Ranches

EAGLE ROCK RANCH
29830 CR 8, 970-638-4617, eaglerockranch.net

Historic Places & Districts

YAMPA WALKING TOUR
100 Main St., 970-638-4480

History Museums

YAMPA-EGERIA MUSEUM
100 Main St., 970-638-4480

Scenic & Historic Byways

FLAT TOPS TRAIL - SCENIC AND HISTORIC BYWAY
970-638-4516, coloradobyways.org



SOUTH CENTRAL

A Sampling of Regional Highlights

Gunnison Farmers Market • Colorado Farm and Art Market at Ivywild School • Westcliffe Farmers Market • plants and animals raised in this area since the 16th century • Navajo-churro sheep • celebrations, tours, pairings and events all year long • San Luis' La Vega, Mexican-era communal grazing land • Roast Craft Coffee & Libations in Alamosa • The Blue Star in Colorado Springs • Colon Orchards farm market

This Region's Yummies

Beef, bison, quinoa, potatoes, artisanal cheeses, elk, deer, trout, produce, chiles, bolito beans, corn, beer, wine and spirits



Events and Festivals

- ▶ Monte Vista Crane Festival, *March*
- ▶ Leadville Boom Days, *August*
- ▶ Salida Fiber Festival, *September*
- ▶ San Luis Valley Potato Festival (Monte Vista), *September*
- ▶ Harvest Festival (Colorado Springs), *October*

ALAMOSA

Breweries

SAN LUIS VALLEY BREWING

631 Main St., 719-587-BEER, slvbrewco.com

Culinary Activities

GRAMPA'S GOURMET HONEY

6204 Harmony Rd., 719-588-1847, grampashoney.com

VALLEY FOOD CO-OP (ANYONE CAN SHOP HERE!)

3211 Main St., 719-589-5727, valleyfoodcoop.com

Farm & Ranch Activities

KW FARMS

7725 County Rd. 1 S., 719-589-0429, sweetgrasscoop.com/index.php/who-we-are?layout=edit&id=46&tmpl=component

Farmers' Markets

ALAMOSA FARMERS' MARKET

Main St. & State Ave., 719-480-4365, alamosafarmersmarket.org

VALLEY FARMERS MARKET

719-580-8125, alamosa.com

Historic Places & Districts

HISTORIC DOWNTOWN ALAMOSA WALKING TOUR

US Hwy. 160 W. (Main St.) between Denver & Ross Aves., 719-589-3681, alamosa.org

History Museums

SAN LUIS VALLEY MUSEUM

401 Hunt Ave., 719-587-0667, museumtrail.org

Trains

RIO GRANDE SCENIC RAILROAD

610 State St., 719-587-0520, coloradotrain.com

Wildlife Viewing/Refuges

ALAMOSA NATIONAL WILDLIFE REFUGE

9383 El Rancho Ln., 719-589-4021, alamosa.fws.gov

BLANCA WILDLIFE HABITAT AREA/BLANCA WETLANDS

11 miles northeast of Alamosa on County Rd. 2S, 719-274-8971, slvheritage.com/heritage-attractions/blanca-wildlife-habitat-area-blanca-wetlands

ALMA

Historic Places & Districts

BUCKSKIN GULCH HISTORIC AUTO TOUR

Buckskin Rd. (County Rd. 8), 719-836-2031, fs.usda.gov/recarea/psicc/recreation/scenicdrivinginfo/recarea/?recid=47012&actid=105

HISTORIC DOWNTOWN ALMA WALKING TOUR

59 W. Buckskin Rd., 719-836-2712, almafoundation.com

MAGNOLIA MILL

Inlet of Montgomery Reservoir, 719-836-2031

Wildlife Viewing/Refuges

WINDY RIDGE BRISTLE-CONE PINE SCENIC AREA

Windy Ridge, 719-836-2031, parkcountyheritage.com/heritage-attractions/bristlecone-pine-scenic-area

ANTONITO

Guest/Dude Ranches

RAINBOW TROUT RANCH
1484 FDR 250, 719-376-2440, rainbowtroutranch.com

Trains

CUMBRES & TOLTEC SCENIC RAILROAD

Junction 17 & 285, 719-376-5483, southerncoloradotrain.com

BAILEY

Historic Places & Districts

ENTRIKEN CABIN

McGraw Park, 303-838-7740, bailey-colorado.org/platte-canyon-history.htm

MCGRAW PARK

Downtown Bailey, 303-838-7740

BLACK FOREST

Farm & Ranch Activities

HIGH ALTITUDE RHUBARB - ORGANIC FARM & NURSERY

7225 Wildridge Rd., 719-494-8424, highaltitudehubarb.com

BUENA VISTA

Distilleries

DEERHAMMER DISTILLING COMPANY

321 W. Main St., 719-395-9464, deerhammer.com

Farm & Ranch Activities

JUMPIN' GOOD GOAT DAIRY

31700 N. Hwy. 24, 719-395-4646, jumpinggoodgoats.com

WEATHERVANE FARM
15284 County Rd. 350,
719-395-8356,
weathervanefarmbv.com

Farmers' Markets

BUENA VISTA FARMERS' MARKET
409 W. Main St., 719-539-5345,
ccfa.coop

Guest/Dude Ranches

ELK MOUNTAIN DUDE RANCH
PO Box 910, 719-539-4430,
elkmin.com

FRONTIER RANCH
22150 County Rd. #322,
719-395-4111, greatretreats.younglife.org

TRAIL WEST LODGE
18800 Trail W. Dr., 719-395-2477, greatretreats.younglife.org

Hot Springs

CREEKSIDE HOT SPRINGS CABIN
15654 County Rd. 289A,
719-207-2100,
creeksidehotsprings.com

COTTONWOOD HOT SPRINGS INN & SPA
18999 County Rd. 306,
719-395-6434,
cottonwood-hot-springs.com

CALHAN

Farm & Ranch Activities

HERITAGE BELLE FARMS
22755 W. Garrett Rd., 970-310-0852, heritagebellefarms.com

Historic Places & Districts

PAINT MINES INTERPRETIVE PARK
29950 Paint Mine Rd., 719-520-6375, adm.elpasoco.com/Lists/Parks/DispForm.aspx?ID=19

CAÑON CITY

Factories/Mine Tours/Gold Panning

BIG NUGGET ADVENTURES, SP
1405 Harrison St.,
719-371-1418

Farm & Ranch Activities

COLON ORCHARDS
3175 Grandview Ave., 719-275-6359, colonorchards.com

DIANA'S PUMPKIN PATCH & CORN MAZE
1649 Poplar Ave., 719-821-9133,
dianaspumpkinpatch.com

FAMILY ROOTS FARM
545 S. Lincoln Ave., 719-371-3241, facebook.com/pages/Family-Roots-Farm/109095222454481

MINI MOOS AND KIDS TOO
1221 High St., 719-431-3309,
minimoosandkidstoo.com

Farmers' Markets

CAÑON CITY FARMER'S MARKET
211 S. 3rd St., 719-783-2470,
canoncityfarmersmarket.com

Horseback Riding

FORT ROYAL RIDING STABLES
44899 W. US Hwy. 50, 719-275-2962, roadtrippers.com/us/canon-city-co/attractions/fort-royal-stables

Scenic & Historic Byways

GOLD BELT TOUR - SCENIC AND HISTORIC BYWAY
3170 E. Main St., 719-269-8500,
goldbeltbyway.com

Trains

COLORADO SCENIC TRAINS
330 Royal Gorge Blvd.,
719-276-4000,
coloradoscenicrails.com

ROYAL GORGE ROUTE RAILROAD
Santa Fe Depot, South at 3rd St. & Hwy. 50, 719-276-4000,
royalgorgeroute.com

Wine & Wineries

LE FUSELIER WINERY AT SPRING CREEK VINEYARDS
1702 Willow St., 719-315-2075,
site.coloradograpes.com

WINERY AT HOLY CROSS ABBEY
3011 W. US Hwy. 50, 877-HCA-WINE, abbeywinery.com

CASCADE

Wine & Wineries

WINERY AT PIKES PEAK
4455 Fountain Ave.,
wineryatpikespeak.com

WINES OF COLORADO
8045 W. Hwy. 24, 719-684-0900, winesofcolorado.com

COLORADO CITY

Scenic & Historic Byways

FRONTIER PATHWAYS - SCENIC AND HISTORIC BYWAY
El Pueblo Museum, 719-676-3000, frontierpathways.org

COLORADO SPRINGS

Breweries

BRISTOL BREWING
1647 S. Tejon, 719-633-2555,
bristolbrewing.com

RED LEG
4630 Forge Rd.,
redlegbrewingco.com

ROCKY MOUNTAIN BREWERY
625 Paonia St., 719-528-1651,
therockymountainbrewery.com

Culinary Activities

GARDEN OF THE GODS GOURMET
2528 W. Cucharas, 719-471-2799, godsgourmet.com

Distilleries

DISTILLERY 291
S. Tejon St., 719-323-8010,
291coloradowhiskey.com

PURE DISTILLERIES
2842 B Janitell Rd.,
303-233-7873

Farm & Ranch Activities

BLACK FOREST BISON COMPANY
1234 W. Woodmen Rd., #120,
719-488-3898,
blackforestbison.com

PIKES PEAK URBAN GARDENS
730 N. Nevada Ave., 719-651-3416, ppugardens.org

STABLES AT THE BROADMOOR
6620 Old Stage Rd., 719-448-0371, comtnadventure.com

VENETUCCI FARM
5210 S. Hwy. 85, 719-391-8102,
ppcf.org/impact/venetucci-farm

WISHING STAR FARM
6760 Ropers Point, 719-495-5888, wishingstarfarm.com

Farmers' Markets

BANNING LEWIS RANCH FARMERS MARKET
6885 Vista Del Pico Blvd.,
springsfarmersmarkets.com

BRIARGATE FARMERS' MARKET
7610 N. Union Blvd., 719-592-9420, facebook.com/pages/Briargate-Farmers-Market/554875591209324

BROADMOOR FARMERS' MARKET
315 Lake Ave., 719-592-9420,
facebook.com/BroadmoorFarmersMarket

COLORADO FARM & ART MARKET
1604 S. Cascade Ave. (Ivywild School), 719-640-6154,
farmandartmarket.com

COLORADO FARM & ART MARKET
7350 Pine Creek Rd. (Margarita at Pine Creek), 719-640-6154,
farmandartmarket.com

COLORADO SPRINGS FARMERS' MARKET
3650 New Center Point,
970-785-6133

MEMORIAL PARK FARMERS MARKET
Union Blvd & Pikes Peak Ave.,
719-574-1283

OLD COLORADO CITY FARMERS MARKET
2408 W. Colorado Ave., 719-574-1283, shopoldcoloradocity.com/events/event/farmers-market

Guest/Dude Ranches

BROADMOOR'S RANCH AT EMERALD VALLEY
1 Lake Ave., 719-334-7711,
broadmoor.com/ranch

CHICO BASIN RANCH
22500 Peyton Hwy. S., 719-683-7960, chicobasinranch.com

GOLDEN EAGLE RANCH RV PARK & CAMPGROUNDS (ON RANCH)
710 Rock Creek Canyon Rd.,
719-576-0450, maymuseum-camp-rvpark.com

History Museums

COLORADO SPRINGS PIONEERS MUSEUM
215 S. Tejon St., 719-385-5990,
cspm.org

MCALLISTER HOUSE MUSEUM
423 N. Cascade Ave., 719-635-7925, mcallisterhouse.org

ROCK LEDGE RANCH
3105 Gateway Rd., 719-578-6777, rockledgeranch.com

Horseback Riding

ACADEMY RIDING STABLES
4 El Paso Blvd., 719-633-5667,
arsriding.com

Museums

AMERICAN NUMISMATIC ASSOCIATION MONEY MUSEUM
818 N. Cascade Ave.,
719-632-2646,
money.org/money-museum

DR. LESTER WILLIAMS FIRE MUSEUM
375 Printers Pkwy., 719-385-5950, williamsfiremuseum.com

PIKES PEAK GHOST TOWN MUSEUM
400 S. 21st St., 719-634-0696,
ghosttownmuseum.com

PRO RODEO HALL OF FAME
101 Pro Rodeo Dr., 719-528-4764, prorodeohalloffame.com

ROCKY MOUNTAIN MOTORCYCLE MUSEUM
5867 N. Nevada Ave.,
themotorcyclmuseum.com

SPACE FOUNDATION DISCOVERY CENTER
4425 Arrowswest Dr.,
spacefoundation.org/museum

WESTERN MUSEUM OF MINING AND INDUSTRY
225 N. Gate Blvd., 719-488-0880, wmmi.org

Wildlife Viewing/Refuges

CHEYENNE MOUNTAIN STATE PARK
410 JL Ranch Heights, 719-576-2016, cpw.state.co.us/places/tego/parks/cheyennemountain

COLORADO PARKS AND WILDLIFE - COLORADO SPRINGS WILDLIFE SERVICE CENTER
4255 Sinton Rd., 719-227-5200,
cpw.state.co.us

Wine & Wineries

BLACK FOREST MEADERY
6420-A Burrows Rd.,
blackforestmeadery.com

COMO

Historic Places & Districts

BOREAS PASS HISTORIC AUTO TOUR
Boreas Pass Rd. (County Rd. 33), 719-836-2031, parkcountyheritage.com/heritage-attractions/boreas-pass-historic-auto-tour

BOREAS PASS SECTION HOUSE
Boreas Pass Summit, 719-836-2031, huts.org/The_Huts/sectionhouse.php

COMO DEPOT (RAILROAD STATION)
17 6th St. & Broadway, 719-836-2594, comodepot.com

HISTORIC COMO WALKING TOUR
6th St. & Broadway, 719-836-1910, southparkheritage.org/sites/default/files/uploads/como_brochure.pdf

COTOPAXI

Farmers' Markets

COTOPAXI FARMERS' MARKET
20326 US Hwy. 50, 719-942-3700, facebook.com/pages/Cotopaxi-Farmers-Market/1384847291754517

CREEDE

Factories/Mine Tours/Gold Panning

LAST CHANCE MINE
Bachelor Loop, US Forest Service Rd. 504, 719-238-7959, lastchancemine.com

Farm & Ranch Activities

SOWARD RANCH
6164 Middle Creek Rd., 719-658-2295, facebook.com/pages/Soward-Ranch/167058833353498

Guest/Dude Ranches

4UR RANCH
0 Goose Creek Rd., 719-658-2202, 4urranch.com

Historic Places & Districts

BACHELOR HISTORIC LOOP TOUR
Forest Service Rds. 504 & 503, 719-658-2374, creede.com/scenic-drives-byways.html

HISTORIC DOWNTOWN CREEDE: WALKING TOUR
Main St. & La Garita Ave., 719-658-2004, creede.com

WHEELER GEOLOGIC AREA
Rio Grande National Forest east of Creede, 719-657-3321, fs.usda.gov

History Museums

CREEDE HISTORICAL MUSEUM AT THE D&RGW DEPOT
17 S. Main, 719-658-2004, museumtrail.org/creede-history-museum.html

Museums

UNDERGROUND MINING MUSEUM
F S. Rd. 503 #9, 719-658-0811, museumtrail.org/creede-underground-mining-museum.html

Scenic & Historic Byways

SILVER THREAD - SCENIC AND HISTORIC BYWAY
1207 N. Main St., 800-571-0881, creede.com

CRESTONE

Culinary Activities

ELEPHANT CLOUD TEA SHOP & GROCERY
200 Cottonwood St., 719-496-0966, facebook.com/pages/Elephant-Cloud-Teashop/106516396047313

CRIPPLE CREEK

Factories/Mine Tours/Gold Panning

MOLLIE KATHLEEN MINE
9388 Hwy. 67, 719-689-2466, goldminetours.com

History Museums

CRIPPLE CREEK HERITAGE CENTER
9283 S. Hwy. 67, 719-689-3315, visitcripplecreek.com/businesses/cripple-creek-heritage-and-information-center

OUTLAWS & LAWMEN JAIL MUSEUM
136 W. Bennett Ave., visitcripplecreek.com/businesses/cripple-creek-jail-museum

Trains

CRIPPLE CREEK & VICTOR NARROW GAUGE RAILROAD
5th & Bennett Ave., 719-689-2640, cripplecreekrailroad.com

Wine & Wineries

BYERS CELLARS
109 W. Galena Ave., 303-570-5536, americaswinetrails.com/wineries/colorado-wineries

DEL NORTE

Culinary Activities

ORGANIC PEDDLER ON THE EDGE
14475 Hwy. 160, 719-657-9042, organicpeddler.com

Farm & Ranch Activities

CORSET RANCH
1275 County Rd. 17, 719-657-3517, slvheritage.com/heritage-attractions/corset-ranch

LAZ EWE 2 BAR GOAT DAIRY, LLC
10530 County Rd. 15, 719-850-0549, lazewe2bargoatdairy.weebly.com

NATIVE GRASS BEEF
1257 County Rd. 17, 719-657-4684, onlygrassfed.com/component/jreviews/tag/state/Colorado/cat:38

Guest/Dude Ranches

ANTA GRANDE ELK RANCH
19612 W. US Hwy. 160, 888-338-4581, elkusa.com

Lodges

DOUBLE SPUR LODGE & RANCH
17228 Hwy. 160, 719-657-2920, doublespurlodge.com

Museums

RIO GRANDE COUNTY MUSEUM AND CULTURAL CENTER
580 Oak St., 719-657-2847, museumtrail.org/RioGrandeCountyMuseum.asp

DIVIDE

Farmers' Markets

STONE CREEK FARMSTEAD
4145 Omer Rd., stonecreekfarmstead.com

Guest/Dude Ranches

D&B RANCH
6250 County Rd. 61, dbranch.com

ELLICOTT

Farm & Ranch Activities

LIL BIT FARMS
2632 Bar 10 Rd., 719-966-7465, lilbitfarms.com

FAIRPLAY

Historic Places & Districts

FAIRPLAY HISTORIC WALKING TOUR
Main St. (Hwy. 9), 719-836-4279, parkcountyheritage.com/heritage-attractions/fairplay-walking-tour/index.html#show_more=1

FOURMILE CREEK HISTORIC AUTO TOUR
County Rd. 18, 719-836-2031, parkcountyheritage.com/heritage-maps-and-trips/suggested-trips/in-the-shadow-of-the-mosquito-range

TARRYALL VALLEY TOUR
County Rd. 77, 719-748-3015, parkcountyheritage.com/heritage-attractions/tarryall-valley-tour

WESTON PASS HISTORIC AUTO TOUR
Weston Pass Rd. (County Rd. 22), 719-836-2031, fs.usda.gov/recarea/psicc/recreation/scenicdrivinginfo/recarea/?recid=47007&actid=105

History Museums

SOUTH PARK CITY MUSEUM
100 4th St., 719-836-2387, southparkcity.org

Hotel

FAIRPLAY HOTEL
500 Main St., 719-836-4699, stayfairplay.com

HAND HOTEL
531 Front St., 719-836-3595, handhotel.com

Wildlife Viewing/Refuges

BUFFALO PEAKS RANCH/ROCKY MOUNTAIN LAND LIBRARY
Colorado Hwy. 9 at Garo, landlibrary.org

HIGH CREEK FEN
Hwy. 285 south of Fairplay, 719-836-4279, nature.org/wherewework/northamerica/states/colorado/preserves/art522.html

Wine & Wineries

ROCKYSPRING WINERY
1339 Wolfe Rd., 303-343-7454, rockyspringwinery.com

FLORENCE

Farmers' Markets

FLORENCE FARMERS' MARKET
600 W. 3rd St., 719-784-6489, florencecoloradochamber.com/businesses/florence-farmers-market-0

FORT GARLAND

Museums

FORT GARLAND MUSEUM
29477 Hwy. 159, 719-379-3512, fortgarlandmuseum.org

Scenic & Historic Byways

LOS CAMINOS ANTIGUOS SCENIC AND HISTORIC BYWAY
PO Box 86, 719-379-3500, loscaminos.com

FOUNTAIN

Culinary Activities

LOCALVORE COLORADO CO-OP
8790 Birdsall Rd., 719-200-4847, localvorecolorado.com

Farm & Ranch Activities

HILLBILLY FARMS
10720 R.E.A. Rd., 719-382-8930, localharvest.org/hillbilly-farms-M26115

Farmers' Markets

FOUNTAIN FARMERS' MARKET
116 S. Main St., 719-382-8930, localharvest.org/fountain-farmers-market-M27614

GRANT

Guest/Dude Ranches

TUMBLING RIVER RANCH
3715 County Rd. 62, 303-838-5981, tumblingriver.com

Scenic & Historic Byways

GUANELLA PASS SCENIC & HISTORIC BYWAY
County Rd. 62, 303-275-5610, coloradodot.info/travel/scenic-byways/north-central/guanella-pass

GUFFEY

Cabin/Cottage

GUFFEY CABINS
Downtown Guffey, 719-689-3291, guffeycolorado.com

Farm & Ranch Activities

CAMPBELL RANCH
3173 County Rd. 71, 719-689-3150, parkco.us/index.aspx?NID=391

Museums

GUFFEY MUSEUM
Main St., 719-689-3291, guffeycolorado.com

HARTSEL

Wildlife Viewing/Refuges

BUCKLEY RANCH
County Rd. 59 east of Hartsel, 719-836-4298, parkcountyheritage.com/heritage-attractions/buckley-ranch/

HOMELAKE

History Museums

HOMELAKE VETERANS' HISTORY MUSEUM
3749 Sherman Ave., 719-852-8235, homelakeveteransmuseum.org

HOOPER

Farm & Ranch Activities

JONES FARMS ORGANICS
11221 Rd. N. 110, 719-378-2299, jonesfarmsorganics.com

JEFFERSON

Historic Places & Districts

DERBY CABIN
County Rd. 77 below Tarryall Reservoir, 719-836-2031, parkcountyheritage.com/heritage-attractions/derby-cabin/index.html#show_more=1

KENOSHA PASS SUMMIT
US Hwy. 285 at Kenosha Pass, 719-836-2031

LAKE GEORGE

Guest/Dude Ranches

M LAZY C RANCH
801 County Rd. 453, 719-748-3398, mlazyc.com

MULE CREEK OUTFITTERS/ M LAZY C RANCH
801 C.R. 453, 719-748-3398, mlazyc.com

PUMA HILLS RIVER RANCH
PO Box 504, 719-748-8278, pumahillsriverranch.com

TARRYALL RIVER RANCH
27001.5 County Rd. 77, 719-748-1214, tarryallranch.com

Historic Places & Districts

ELEVENMILE CANYON DRIVING TOUR
County Rd. 96, 719-836-2031, southparkheritage.org/sites/default/files/uploads/elevenmile_brochure.pdf

HAY CREEK OVERLOOK
Tarryall Rd. (County Rd. 77), 719-748-3015, parkcountyheritage.com/heritage-attractions/hay-creek-overlook/index.html#show_more=1

LOST CREEK NATIONAL NATURAL AREA
County Rd. 77, 719-836-2031, nature.nps.gov/nml/site.cfm?Site=LOCR-CO

SNAIR CABIN
Lake George Park, 719-836-4298

WILKERSON PASS VISITOR CENTER
14 miles west of Lake George on US Hwy. 24, 719-836-2031, fs.usda.gov/detail/psicc/workingtogether/volunteering/?cid=FSM9_032797

LEADVILLE

Distilleries

TWO GUNS DISTILLERY
401 W. Harrison Ave., twogunsdistillery.com

Factories/Mine Tours/Gold Panning

MATCHLESS MINE
1 1/4 miles east on E. 7th St., 719-486-1229, mininghalloffame.org

Historic Places & Districts

ROUTE OF THE SILVER KINGS HERITAGE DRIVING TOUR
809 Harrison Ave., visitleadville.co.com/history_tours

Horseback Riding

MEGA MOUNTAIN MAGIC
1100 County Rd. 18, 719-486-4570, halfmoonpacking.com

Museums

NATIONAL MINING HALL OF FAME AND MUSEUM
120 W. 9th St., 719-486-1229, mininghalloffame.org

Scenic & Historic Byways

INDEPENDENCE PASS
codot.gov/projects/SH82/independence-pass/independence-pass-travel-information.html

Trains

LEADVILLE, CO & SOUTHERN RAILROAD
326 E. 7th St., 719-486-3936, leadville-train.com

MANASSA

Farm & Ranch Activities

SALAZAR NATURAL MEATS, INC
20740 County Rd. M, 719-580-5264, salazarnaturalmeats.com

Historic Places & Districts

RIO GRANDE: VARGAS CROSSING
11.5 miles east of Manassa on CO Hwy. 142, 719-852-5941, loscaminos.com

Museums

JACK DEMPSEY MUSEUM AND PARK
412 Main St., 719-843-5207, museumtrail.org/jack-dempsey-museum.html

MANITOU SPRINGS

Historic Places & Districts

MANITOU CLIFF DWELLINGS
US Hwy. 24 West/PO Box 272, 719-685-5242, cliffdwellingsmuseum.com

Museums

MIRAMONT CASTLE MUSEUM AND MANITOU SPRINGS HISTORICAL SOCIETY
9 Capitol Hill Ave., 719-685-1011, miramontcastle.org

Trains

PIKES PEAK COG RAILWAY
515 Ruxton Ave., 719-685-5401, cograilway.com

Wine & Wineries

D'VINE WINE MANITOU SPRINGS
934 Manitou Ave., 719-685-1030, winerysilverthorne.com

FOUR LEAVES WINERY
934 Manitou Ave., 719-685-1030, fourleaveswinery.com

MOFFAT

Culinary Activities

CHO KU REI FARM STORE & CAFE
61187 County Rd. T, 719-256-4700, chokureiranch.com

Hot Springs

JOYFUL JOURNEY HOT SPRINGS SPA
28640 CR 58 EE, 719-256-4328, joyfuljourneyhotsprings.com

VALLEY VIEW HOT SPRINGS
64393 County Rd. GG, 719-256-4315, olt.org/vvhs

MONTE VISTA

Farmers' Markets

MONTE VISTA SUNSHINE MARKET
Fullenwider Park, Downtown Monte Vista, 719-852-2731, slvlocalfoods.org/markets.html

Historic Places & Districts

HISTORIC DOWNTOWN MONTE VISTA WALKING TOUR
US Hwy 160 (1st Ave.) in historic commercial district, 719-852-0660, museumtrail.org/MonteVistaHistory.asp

Wildlife Viewing/Refuges

COLORADO PARKS AND WILDLIFE - MONTE VISTA WILDLIFE SERVICE CENTER
0722 S. Rd. 1 E., 719-587-6900, cpw.state.co.us

MONTE VISTA NATIONAL WILDLIFE REFUGE
6140 County Rd. 15, 719-589-4021, alamosa.fws.gov

MONUMENT

Breweries

PIKES PEAK BREWING
1756 Lake Woodmoor Rd., 719-208-4098, pikespeakbrewing.com

Farm & Ranch Activities

SEARLE RANCH
18911 Cherry Springs Ranch Dr., 719-481-3735, searleranch.com

Farmers' Markets

MONUMENT HILL FARMERS MARKET
66 S. Jefferson St., 719-592-9420, springsfarmersmarkets.com/#!monument/cc1x

MOSCA

Farm & Ranch Activities

WHITE MOUNTAIN FARM
5305 Colorado 17, 719-378-2436, whitemountainfarm.com

Guest/Dude Ranches

ZAPATA RANCH
5305 State Hwy. 150, 719-378-2356, zranch.org

NATHROP

Farm & Ranch Activities

ARROWPOINT CATTLE COMPANY
21900 County Rd. 196, 719-395-8546, arrowpointcattle.com

Guest/Dude Ranches

DEER VALLEY RANCH
16825 C.R. 162, 719-395-2353, deervalleyranch.com

Hot Springs

ALPINE HOTSPRINGS HIDEAWAY
16185 CR 162, 719-530-1112, alpinehotsprings.com

ANTERO HOT SPRINGS CABINS
16120 County Rd. 162, 719-539-8204, anterohotsprings.com

MOUNT PRINCETON HOT SPRINGS RESORT
15870 County Rd. 162, 719-395-2447, mtprinceton.com

PENROSE

Farm & Ranch Activities

HAPPY APPLE FARM
1190 1st St., 719-372-6300, happyapplefarm.com

JENKINS FARMS APPLE VALLEY ORCHARD
448 K St., 719-240-2737, penroseapples.com

THIRD STREET APPLES
935 3rd St., 719-372-6283, thirdstreetapples.com

PONCHA SPRINGS

Breweries

ELEVATION BEER COMPANY
115 Pahlone Pkwy., 719-539-5258, elevationbeerco.com

RUSH

Farm & Ranch Activities

DAMN NEAR ANYTHING SWINE RANCH
560 N. Holtwood Rd., 719-478-2082, dnaswineranch.com

SAGUACHE

Culinary Activities

4TH STREET DINER
411 4th St., 719-655-6411

Farm & Ranch Activities

BLUE RANGE RANCH
52501 County Rd. U, 719-655-2003, bluerangeranch.com

Historic Places & Districts

ROBERTSON'S FLOUR MILL
22555 County Rd. 46, 719-655-2847, slvheritage.com/heritage-attractions/robertson-s-flour-mill/index.html#show_more=1

History Museums

SAGUACHE COUNTY MUSEUM
405 8th St. (USHwy 285), 719-655-2557, museumtrail.org/saguache-county-museum.html

Wildlife Viewing/Refuges

RUSSELL LAKES STATE WILDLIFE AREA
9 miles south of Saguache on Hwy. 285, 719-587-6900, slvheritage.com/heritage-attractions/russell-lakes-state-wildlife-area/index.html#show_more=1

SALIDA

Bed & Breakfast

MOUNTAIN GOAT LODGE BED AND BREAKFAST
9582 US Hwy. 285, 719-539-7173, mountaingoatlodge.com

Breweries

AMICAS
136 E. 2nd St., 719-539-5219, amicassalida.com

MOONLIGHT PIZZA AND BREWPUB
242 F St., 719-539-4277, moonlightpizza.biz

Culinary Activities

PLOUGHBOY
311 H St., 719-539-5292, ploughboyinc.com

Distilleries

WOOD'S HIGH MOUNTAIN DISTILLERY
144 W. 1st St., 719-207-4315, woodsdistillery.com

Farmers' Markets

SALIDA FARMERS' MARKET
5th & E Sts. (Alpine Park), 719-539-5345, ccfa.coop/farmers-markets

Guest/Dude Ranches

EL REGALO RANCH
12211 County Rd. 258A, 719-539-6711, co.foodmarketmaker.com/business/486387-el-regalo-ranch

Hot Springs

SALIDA HOT SPRINGS
410 W. Hwy 50, 719-539-6738, salidarec.com/public-pool

Museums

SALIDA MUSEUM
406 W. Rainbow Blvd., 719-539-7483, salidamuseum.org

Scenic & Historic Byways

COLLEGIATE PEAKS - SCENIC AND HISTORIC BYWAY
From Salida & Poncha Springs to Granite, coloradodot.info/travel/scenic-byways/south-central/collegiate-peaks

Wildlife Viewing/Refuges

COLORADO PARKS AND WILDLIFE - SALIDA WILDLIFE SERVICE CENTER
7405 Hwy. 50, 719-530-5520, cpw.state.co.us

Wine & Wineries

MOUNTAIN SPIRIT WINERY & GALLERY
16150 County Rd. 220, 719-539-1175, mountainspiritwinery.com

SAN LUIS

Culinary Activities

RIO CULEBRA CO-OP
401 S. Church Pl., 719-672-0329, rioculebra.com

Historic Places & Districts

SHRINE OF THE STATIONS OF THE CROSS
On San Pedro Mesa overlooking San Luis at CO Hwys. 159 & 142, costilla-county.com/stationsofthecross.html

Museums

SAN LUIS MUSEUM AND CULTURAL CENTER
401 Church Pl., 719-672-3611, museumtrail.org/san-luis-valley-museum.html

SANFORD

Historic Places & Districts

PIKE'S STOCKADE
7 miles north by northeast of Sanford, 719-379-3512, coloradohistory.org/hist_sites/ft_Garland/ft_garland.htm

SHAWNEE

Guest/Dude Ranches

BOXWOOD GULCH RANCH
54371 Hwy. 285, 303-838-2465, boxwoodgulch.com

NORTH FORK RANCH & FISHING LODGE
55395 US 285, 303-838-9873, northforkranch.com

SOUTH FORK

Farmers' Markets

SOUTH FORK FARMERS MARKET
108 Mall St., 719-873-5466, southforkfarmersmarket.com

ST. ELMO

Historic Places & Districts

ST. ELMO HISTORIC TOWN
16 miles west of Nathrop, st-elmo.com

VICTOR

Culinary Activities

GOLD CAMP BAKERY
112 S. 3rd St., 303-689-9300, facebook.com/GoldCampBakery

Guest/Dude Ranches

GREY WOLF RANCH
2631 County Rd. 86, greywolfranchcolorado.com

WESTCLIFFE

Farm & Ranch Activities

MUSIC MEADOWS RANCH
6076 CR 119, 719-783-2222, musicmeadows.com

Farmers' Markets

WESTCLIFFE FARMERS' MARKET
315 Main St. (Jess Westce Park), 719-783-4833, westcliffefarmersmarket.com

Guest/Dude Ranches

MUSIC MEADOWS RANCH
6076 CR 119, 719-783-2222, musicmeadows.com

WOODLAND PARK

Archaeological Sites

DINOSAUR RESOURCE CENTER
201 S. Fairview St., 719-686-1820, rmdrc.com

Breweries

PARADOX BREWING
106 W. Village Terrace, Ste. 100, 719-686-8081, paradoxbeercompany.com

Farmers' Markets

WOODLAND PARK FARMER'S MARKET
Center & Henrietta St., 719-689-3133, wpfarmersmarket.com

WOODLAND PARK WINTER FARMERS MARKET
210 E. Midland Ave. (Ute Pass Cultural Center), 719-689-3133, wpfarmersmarket.com



SOUTHEAST

Events and Festivals

- ▶ High Plains Snow Goose Festival (Lamar), *February*
- ▶ Bent on Birding (Las Animas), *May*
- ▶ Colorado State Fair (Pueblo), *August*
- ▶ Watermelon Day (Rocky Ford), *August*
- ▶ Pueblo Chile & Frijoles Festival, *September*



A Sampling of Regional Highlights

Farm stands on Highway 50 • Copper Kettle in La Junta • dutch-oven cookoffs • the famous slop burger • Pueblo green chiles • potica, a delicious Slovenian bread • Boss Hogg's Saloon & Restaurant in La Junta • Thai Spicy Basil in Lamar • Bingo Burger in Pueblo

This Region's Yummies

Beef, deer, poultry, game birds, Rocky Ford melons, chiles and produce

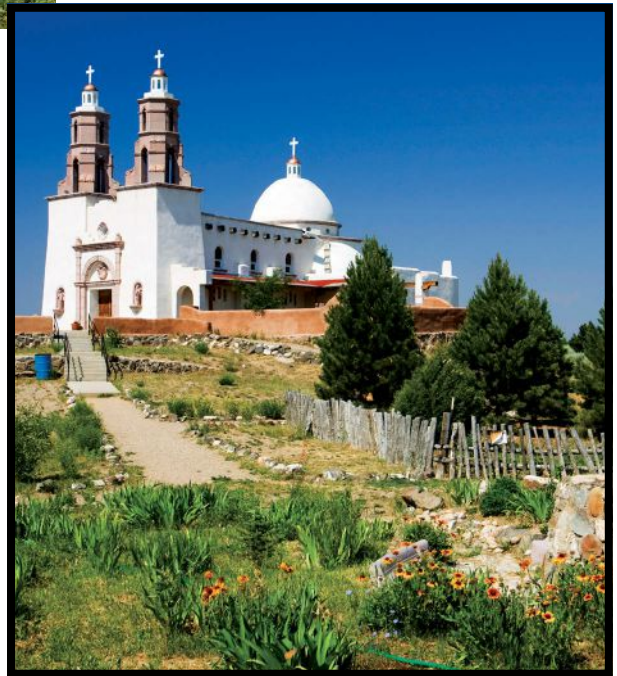

AVONDALE

Farm & Ranch Activities

ROVEGNO'S PRODUCE
216 W. US Hwy. 50, 719-251-0588, rovegnosproduce.com

BOONE

LARGA VISTA RANCH
53505 Olson Rd., 719-947-0982, largavistaranch.com

CAMPO

Guest/Dude Ranches

WITCHER RANCH
2492 County Rd. 48, 719-324-9258, witcher-ranch.com

Historic Places & Districts

PICTURE CANYON
Forest Service Rd. 533, 719-523-6591, fs.usda.gov

CHIVINGTON

Historic Places & Districts

SAND CREEK MASSACRE NATIONAL HISTORIC SITE
55411 County Rd. W., 719-729-3003, nps.gov/sand

CROWLEY

History Museums

CROWLEY HERITAGE CENTER AND MUSEUM
300 Main St., 719-267-3384, crowleyheritagecenter.com

EADS

History Museums

KIOWA COUNTY HISTORICAL MUSEUM
1313 Maine St., 719-438-5847, kiowacountycolo.com/museum.htm

FOWLER

Farm & Ranch Activities

GREENHORN ACRES
5856 County Rd. HH.5, 719-263-4494, greenhornacres.com

FROM TOP: BENT'S OLD FORT NATIONAL HISTORIC SITE; MILES/MATT INDEN; STATIONS OF THE CROSS SHRINE; MILES/DENISE CHAMBERS.

MAJOR CATTLE COMPANY
4826 Flying A Rd., 719-263-5540, majorcattleco.com

History Museums

FOWLER HISTORICAL MUSEUM
114 Main St., 719-263-4046, fhsmuseum.org

GRANADA

Historic Places & Districts

CAMP AMACHE NATIONAL HISTORIC LANDMARK
Hwy. 50, 719-734-5492, amache.org

History Museums

CAMP AMACHE MUSEUM
105 W. Goff, 719-734-5411, amache.org

HASTY

Historic Places & Districts

DINOSAUR TRACK EXHIBIT AT ARMY CORPS OF ENGINEERS VISITORS CENTER
29955 County Rd. 25.75, 719-336-3476, canyonsandplains.com/heritage-attractions/dinosaur-track-exhibit-at-army-corps-of-engineers-visitors-center/

PIKE FIRST SIGHTING MARKER
29955 County Rd. 25.75, 719-336-3476, canyonsandplains.com/heritage-attractions/pike-first-sighting-marker/

HOLLY

Farm & Ranch Activities

ARENA DUST TOURS
27115 County Rd. JJ, 719-734-5226, arenadusttours.com

LA JUNTA

Farm & Ranch Activities

HANAGAN FARMS
25388 County Rd. 24.5, 719-469-5067, hanaganfarms.com

LUSK FARMS FARMERS MARKET
26020 W. US Hwy. 50, 719-384-6200, luskfarms.com

MAYHOFFER FARMS
25906 CO 10, 719-384-4667, mayhofferfarms.com

Farmers' Markets

LUSK FARMS FARMERS MARKET
26020 W. US Hwy. 50, 719-384-6200, luskfarms.com

Historic Places & Districts

BENT'S OLD FORT NATIONAL HISTORIC SITE
35110 CO Hwy. 194 East, 719-383-5010, nps.gov/beol

FOX THEATER
11 W. 3rd St., 719-384-3699, ematreasures.org/theaters/709

VOGEL AND PICKETWIRE CANYONS
National Forest Service Office, 1420 E. 3rd St., 719-384-2181

History Museums

OTERO MUSEUM
3rd & Anderson, 719-384-7500, coloradoexplains.com/otero/museum

Museums

KOSHARE INDIAN MUSEUM
115 W. 18th St., 719-384-4411, kosharehistory.org

LA VETA

Farmers' Markets

WAHATOYA COMMUNITIES INITIATIVES FARMERS MARKET
Main St. (Library/Museum Plaza), 719-401-3510, wahatoya.org

History Museums

FRANCISCO FORT MUSEUM
306 Main St., 719-742-5501, franciscofort.org

LAMAR

Historic Places & Districts

LAMAR THEATRE
219 S. Main St., 719-336-5737, lamartheatrebeautiful.com

History Museums

BIG TIMBERS MUSEUM
7515 US Hwy. 50, 719-336-2472, bigtimbersmuseum.org

Wildlife Viewing/Refuges

COLORADO PARKS AND WILDLIFE - LAMAR WILDLIFE SERVICE CENTER
2500 S. Main St., 719-336-6600, cpw.state.co.us

LAS ANIMAS

Historic Places & Districts

BENT COUNTY 1902 JAIL
325 Ambassador Thompson Blvd. (US Hwy 50), 719-456-1600, canyonsandplains.com/heritage-attractions/bent-county-1912-jail/

BOGGSVILLE HISTORIC SITE
Hwy. 101, 719-384-8054, bentcountyheritage.org/?s=boggsville

History Museums

JOHN W. RAWLINGS HERITAGE CENTER & MUSEUM
560 Bent Ave., 719-456-6066, bentcountyheritage.org/?s=jwrhc

MANZANOLA

Farm & Ranch Activities

TRIPLE M BAR RANCH
1331 Hwy. 207, 719-462-5255, triplembar.com

MCCLAVE

Farm & Ranch Activities

VERHOEFF FARMS, INC.
27354 County Rd. JJ, 719-829-4366

PRITCHETT

Farm & Ranch Activities

EVERETT RANCH AND CANYON JOURNEYS
10754 County Rd. 31, 719-643-5414, canyon-journeys.com

Farm & Ranch Stays

ESTELENE BUNKHOUSE AND HISTORIC SITES
County Rd. M & Everett Ranch, 719-643-5414, canyon-journeys.com/lodging/

Historic Places & Districts

CARRIZO CANYON
County Rd. M, 719-523-6591, secoloradoheritage.com/heritage-attractions/carrizo-canyon

PUEBLO

Culinary Activities

JOE TOMATO ITALIAN MARKET
707 S. Main St., 719-584-3007, facebook.com/JoeTomato?sk=info

MUSSO'S ITALIAN MARKET DELI
105 S. Union Ave., 719-544-1734, facebook.com/mussositalianmarketanddeli

Farm & Ranch Activities

BLUE RAVEN FARM
2316 Catalpa St., 719-924-8345, facebook.com/pages/Blue-Raven-Farm/315499935133686

COUNTRY ROOTS FARM
29342 Everett Rd., 719-948-2206, countryrootsfarm.org

DONALD C. MAURO FARM
808 35 1/2 Ln., 719-948-3387, facebook.com/MAURO.FARMS

DRAGONFLY FARM
20225 Wigwam Rd., 719-216-2185, localharvest.org/listing_email.jsp?id=32961

MILBERGER FARMS
28570 Hwy. 50 E., 719-948-3305, milbergerfarms.com

T CROSS RANCH
6611 I-25 N., 719-382-7553, tcrossranch.com

TWO SPRINGS RANCH
32999 Daniel Rd., 719-671-7350, facebook.com/twospringsranch

Farmers' Markets

EVENING FARMERS' MARKET AT RIVERWALK
101 S. Union St., 719-595-0242, puebloriverwalk.org

Historic Places & Districts

HISTORIC ARKANSAS RIVERWALK OF PUEBLO
101 S. Union Ave., 719-595-0242, puebloriverwalk.org

History Museums

EL PUEBLO HISTORY MUSEUM
301 N. Union Ave., 719-583-0453, elpueblohistorymuseum.org

Horseback Riding

CANDY RODEWALD RIDING LESSONS
211 Vercelli Dr., 719-564-2227, horsecontacts.com/Business/showBusi.php?MainID=47#

Museums

CENTER FOR AMERICAN VALUES
101 S. Main St., 719-543-9502, americanvaluescenter.org

PUEBLO WEISBROD AIRCRAFT MUSEUM
31001 Magnuson Ave., 719-948-9219, pwam.org

ROSEMOUNT MUSEUM
419 W. 14th St., 719-545-5290, rosemount.org

THE STEELWORKS CENTER OF THE WEST
215 Canal St., 719-564-9086, steelworkscenter.org

Wildlife Viewing/Refuges

COLORADO PARKS AND WILDLIFE - PUEBLO WILDLIFE SERVICE CENTER
600 Reservoir Rd., 719-561-5300, cpw.state.co.us

LAKE PUEBLO STATE PARK
640 Pueblo Reservoir Rd., 719-561-9320, cpw.state.co.us/placestogo/parks/lakepueblo

NATURE AND RAPTOR CENTER OF PUEBLO
5200 Nature Center Rd., 719-549-2414, natureandraptor.org

ROCKY FORD

Farm & Ranch Activities

LINDAHL FAMILY FARM
18635 Hwy. 202, 719-469-1894, facebook.com/LindahFamilyFarm

LUSK FARMS

28183 Rd. 24.5, 719-383-6200,
luskfarms.com

SMITH FARMS

300 Market St., 719-254-6550,
rockyfordmelons.com

Farmers' Markets

KNAPP'S FARM MARKET
29742 Hwy. 71, 719-254-6265,
knappsfarmmarket.com

Guest/Dude Ranches

**LADY BOHANNON
GUEST HOUSE**
1401 Swink Ave.,
719-254-5239

MCCOMBER RANCH
21777 Hwy. 71, 719-980-2987,
ranchersdaughter.com

Historic Places & Districts

GRAND THEATRE
403 S. Main St., 719-254-6006,
rjgrand.dockratent.com

History Museums

ROCKY FORD MUSEUM
1005 Sycamore Ave., 719-254-
6737, rockyfordmuseum.com

SPRINGFIELD**Guest/Dude Ranches**

BLUE ROSE RANCH
30997 US Hwy. 287, 303-796-
7739, blueroseranch.org

Historic Places & Districts

CAPITOL THEATRE
148 W. 9th Ave., 719-353-1888

DUST BOWL/WPA SITES SELF-GUIDED DRIVING TOUR

Tipton St., 719-643-5414, san-tafetrails-scenic-and-historic-byway.org/ArenaDustBowlTours.pdf

History Museums

BACA COUNTY LIBRARY AND MUSEUM
1260 Main St., 719-523-6962,
canyonsandplains.com/heritage-attractions/baca-county-library-museum/

TRINIDAD**Bed & Breakfast**

ROYSE RANCH
1000 County Rd. 43.6, 719-845-
0353, royseranch.com

Farmers' Markets

TRINIDAD COMMUNITY FARMERS' MARKET
In Cimino Park on Modica Dr.,
719-846-7386, localharvest.org/trinidad-community-farmers-market-M31395

Historic Places & Districts

LUDLOW MASSACRE SITE
County Rd. 44, 719-846-9512,
santafetrails-scenic-and-historic-byway.org/ludlow.html

History Museums

TRINIDAD HISTORY MUSEUM
312 W. Main St., 719-846-7217,
trinidadhistorymuseum.org

Museums

A.R. MITCHELL MUSEUM OF WESTERN ART
150 W. Main St., 719-846-4224,
armitchellmuseum.com

Scenic & Historic Byways

HIGHWAY OF LEGENDS - SCENIC AND HISTORIC BYWAY
309 Nevada Ave., 719-846-
9512, coloradobyways.org

SANTA FE TRAIL SCENIC AND HISTORIC BYWAY
312 W. Main, 719-846-7217,
santafetrailco.com

Wine & Wineries

TIRE SHOP WINE & SPIRITS
601 W. Main St., 719-846-6200

TWO BUTTES**History Museums**

TWO BUTTES MUSEUM
500 Main St. (at E St.), 719-
326-5960, canyonsandplains.com/heritage-attractions/two-butttes-museum

Wildlife Viewing/ RePuges

TWO BUTTES DAM AND WILDLIFE AREA
County Rd. 30 (21 mi. northeast of Springfield), 719-336-6600,
canyonsandplains.com/heritage-attractions/two-butttes-dam-wildlife-area

VINELAND**Farm & Ranch Activities**

PANTALEO FARMS/THE GREAT PUMPKIN PATCH
39651 S. Rd., 719-948-4556,
pantaleofarms.com

WALSENBURG**Museums**

WALSENBURG MINING MUSEUM
112 W. 5th Ave., 719-738-1992,
spanishpeakscountry.com/museums-galleries/walsenburg-mining-museum

THE DENVER POST PEDAL THE PLAINS BICYCLE TOUR

BIKES, BARNS & BANDS

SEPTEMBER 18–20: THE PARTY IS ON THE GREAT PLAINS!



There is no better way to experience the open vistas and sweeping countryside of Colorado's Eastern Plains than on the seat of a bicycle. Described as "a ride for the rest of us," Pedal The Plains seeks to engage riders of all abilities, from seasoned cyclists to first-time riders, in a unique, educational and healthy experience that celebrates the agricultural roots and frontier heritage of Colorado's eastern plains. In its fourth year, the Pedal The Plains tour will make an even bigger splash with a new, three-day route, host communities, boot-stompin' live music, Colorado beer gardens, delicious locally sourced food, interactive educational exhibits and a touch of state fair fun.

303-654-6704, pedaltheplains.com,
rwheelock@denverpost.com



SOUTHWEST

A Sampling of Regional Highlights

Gunnison Farmers Market • Leroux Creek Inn farm-to-table dinners • Durango Farmers Market • great wine events and festivals • Navajo-churro sheep • wild foods foraging • grass-fed and naturally raised livestock • plants and animals cultivated and raised in this area since the 16th century • humane and sustainable practices, from raising animals to dispatching them and getting the meat to the restaurant door • artisanal, handcrafted chocolates and cheeses • breweries such as Ska Brewing, Steamworks Brewing, Telluride Brewing Company and Renegade Brewing Company

This Region's Yummies

Beer, wine, cider, spirits, elk, deer, trout, stone fruits, lamb, beef, bison, mushrooms, bolito beans, corn



Events and Festivals

- ▶ Durango Wine Experience, *April*
- ▶ Mesa Verde Indian Arts & Culture Fest (Cortez), *May*
- ▶ Paonia Cherry Days, *July*
- ▶ Crested Butte Wildflower Festival, *July*
- ▶ Hard Cider Festival (Paonia), *November*

ALMONT

Farm & Ranch Activities

ROUND MOUNTAIN ORGANICS & INSTITUTE
17280 Hwy. 135, 970-641-4742, roundmountain.org

Guest/Dude Ranches

HARMEL'S RANCH RESORT
6748 County Rd. 742, 970-641-1740, harmels.com

BAYFIELD

Farm & Ranch Activities

CHIMNEY ROCK FARM & MARKET
500 County Rd. 175, 970-731-1700, chimneyrockfarms.com

Farmers' Markets

BAYFIELD FARMER'S MARKET
Roadside Park, US Hwy. 160,

Guest/Dude Ranches

WILDERNESS TRAILS DUDE AND GUEST RANCH
23486 County Rd. 501, 970-247-0722, wildernesstrails.com

WIT'S END GUEST RANCH RESORT AND SPA
254 CR 500, witsendranch.com

CEDAREGE

Distilleries

COLORADO GOLD DISTILLERY
1290 S. Grand Mesa Dr., 970-856-2600, coloradogolddistillers.com/info

Farm & Ranch Activities

I-GUANA FARM
1376 2600 Rd., 970-835-5027, naturallygrown.org/producers/2252

UNCLE JOHNNY'S U-PICK FARM
18561 Surface Creek Rd., 970-250-5829

History Museums

PIONEER TOWN MUSEUM
315 S.W. 3rd Ave., 970-856-7554, pioneertown.org

Scenic & Historic Byways

GRAND MESA - SCENIC AND HISTORIC BYWAY
800-436-3041, grandmesabyway.org

Wine & Wineries

BLOSSOMWOOD CIDERY
794 N.E. Indian Camp Ave., 970-856-3220, blossomwoodcidery.com

RED MOUNTAIN RANCHES TASTING ROOM
19458 Hwy. 65, 970-856-3803, redmountainranches.com

STONE MESA WINERY
16199 Happy Hollow Rd., 970-856-9463, stoneymesa.com

CORTEZ

Archaeological Sites

CROW CANYON ARCHAEOLOGICAL CENTER
23390 Rd. K, 970-565-8975, crowcanyon.org

HOVENWEEP NATIONAL MONUMENT
McElmo Route, 970-562-4282, nps.gov/hove

YUCCA HOUSE NATIONAL MONUMENT
Via US Hwy. 666, 970-529-4465, nps.gov/yuho

Cabin/Cottage

CANYON OF THE ANCIENTS GUEST RANCH
7950 Rd. G, 970-565-4288, canyonoftheancients.com

Culinary Activities

FARM BISTRO
34 W. Main St., 970-565-3384, thefarmbistrocortez.com

Farm & Ranch Activities

EAST PINES RANCH
23589 County Rd. M, 970-565-6439, eastpines.com

JONES FARM
25450 Rd. M, 970-759-4502, jonesfarm.co

Farmers' Markets

CORTEZ FARMERS' MARKET
109 W. Main St., 970-565-3123, cortezfarmmarket.com

Museums

CORTEZ CULTURAL CENTER
25 N. Market St., 970-565-1151, cortezculturalcenter.org

Wine & Wineries

GUY DREW VINEYARDS/ CROOKED CREEK WINERY
19891 Rd. G, 970-565-4958, guydrewvineyards.com

SUTCLIFFE VINEYARDS
12174 Rd. G, 970-565-0825, sutcliffewines.com

DURANGO FARMERS MARKET, ERIC LINDBERG.

CRAWFORD

Farm & Ranch Activities

RENDEZVOUS ORGANIC FARM
39135 Hwy. 92, 970-987-1157,
rendezvousorganicfarm.com

Guest/Dude Ranches

BID-U-WELL GUEST RANCH & ANNIE'S COUNTRY COOKIN'
33732 B 25 Rd., 970-921-7070,
crawfordcountry.org/page.cfm?pageid=11485

SMITH FORK RANCH
45362 Needle Rock Rd., 970-921-3454, smithforkranch.com

CRESTED BUTTE

Distilleries

MONTANYA DISTILLERS
398 Riverland, 970-799-3206,
montanyarum.com

Farm & Ranch Activities

LOCAL FARMS FIRST
101 Butte Ave., 970-349-2021,
localfarmsfirst.org

Historic Places & Districts

CRESTED BUTTE HISTORIC DISTRICT WALKING TOUR
331 Elk Ave., 970-349-1880,
swcoloradoheritage.com/heritage-attractions/crested-butte-historic-district-walking-tour/index.html#show_more=1

Museums

CRESTED BUTTE MOUNTAIN HERITAGE MUSEUM
331 Elk Ave., 970-349-1880,
visitgcb.com

TRAILHEAD CHILDREN'S MUSEUM
The Outpost Building, 970-349-7160, trailheadkids.org

DELTA

Farm & Ranch Activities

BORDEN FARMS AT PEA GREEN
51245 Carnation Rd., 970-874-5383, bordenfarms.com

ESCALANTE RANCH
7105 Escalante Canyon Rd., 970-874-4121,
escalanteranch.com

GUNNISON RIVER FARMS
7904 Shea Rd., 970-835-3962,
gunnisonriverfarms.com

Historic Places & Districts

CAPTAIN SMITH'S CABIN
Escalante Rd. west of US Hwy. 50, 970-874-8721, swcoloradoheritage.com/heritage-attractions/captain-smiths-cabin/index.html#show_more=1

EGYPTIAN THEATRE
452 Main St., 970-874-9770,
movies.qwestoffice.net

TRU-YU DRIVE IN
1001 Hwy. 92, 970-874-9556,
movies.qwestoffice.net/34401.html

UTE COUNCIL TREE
G86 Rd., 970-874-8349

History Museums

DELTA COUNTY MUSEUM
251 Meeker St., 970-874-8721,
facebook.com/pages/Delta-County-Museum/153505848032032

FORT UNCOMPAGRE
205 Gunnison River Dr., 970-874-1718, deltacountycolorado.com/activities_attractions/fort_uncompagre.aspx

DOLORES

Archaeological Sites

CANYON OF THE ANCIENTS NATIONAL MONUMENT
27501 Hwy. 184, 970-882-5600, co.blm.gov/canm

ESCALANTE RUIN
27501 Hwy. 184, 970-882-4811,
blm.gov/co/st/en/fo/ahc/archaeological_sites/escalante_pueblo.html

SAND CANYON PUEBLO
27501 Hwy. 184, 970-882-5600, blm.gov/co/st/en/nm/canm/blm-canm-visitor_information.html

Bed & Breakfast

RIO GRANDE SOUTHERN HOTEL
101 S. 5th St., 970-882-2125,
rgshotel.com

Farm & Ranch Activities

CYCLE FARMS, LLC
14767 Rd. 29.75, 970-799-2748,

DRAGONFLY FARM
13263 Rd. 29, 970-565-2644,
facebook.com/pages/Dragonfly-Family-Farm/301795571177

EAGLE TREE FARM, LLC
28801 Rd. P, 970-882-3240,
naturallygrown.org/farms/3550

Guest/Dude Ranches

CIRCLE K GUEST RANCH AND OUTFITTERS
27758 Hwy. 145, 970-562-3826, ckranch.com

Historic Places & Districts

CANYON OF THE ANCIENTS NATIONAL MONUMENT
27501 Hwy. 184, 970-882-5600, co.blm.gov/canm

History Museums

CANYONS OF THE ANCIENTS NATIONAL MONUMENT, ANASAZI HERITAGE CENTER, BLM
27501 Hwy. 184, 970-882-5600, blm.gov/co/st/en/fo/ahc.html

GALLOPING GOOSE RAILROAD MUSEUM
421 Railroad Ave., 970-882-7082, gallopinggoose5.com

Hot Springs

DUNTON HOT SPRINGS
52068 County Rd. 38, 970-882-4800,
duntonhotsprings.com

Scenic & Historic Byways

TRAIL OF THE ANCIENTS - SCENIC AND HISTORIC BYWAY
25701 Hwy. 184, 970-882-4811, coloradodot.info/travel/scenic-byways/southwest/trail-ancients

DOVE CREEK

Culinary Activities

ADOBE MILLING
9006 US Hwy. 666, 800-542-3623, anasazibbeans.com

Museums

WEBER BUSINESS PARK ANTIQUE TRACTOR DISPLAY
07099 Rd. H, 970-677-2283,
fourcornersgeotourism.com/content/antique-tractor-out-door-museum/jca63B6BD0BA88BF1108

DURANGO

Breweries

STEAMWORKS BREWING CO.
801 W. 2nd Ave., 970-259-9200, steamworksbrewing.com

Culinary Activities

SUNNYSIDE FARMS MARKET
300 S. Camino del Rio, 970-375-6400,
sunnysidefarmsmarket.com

TURTLE LAKE REFUGE
848 W. 3rd Ave., 970-247-8395,
turtelakerefuge.org

Distilleries

HONEY HOUSE DISTILLERY
33633 Hwy. 550, Ste. A, 970-247-1474,
honeyhousedistillery.com

Factories/Mine Tours/Gold Panning

HONEYVILLE OF COLORADO
33633 Hwy. 550 N.,
honeyvillecolorado.com

Farm & Ranch Activities

ADOBE HOUSE FARM
63 Parmigan Ln., 970-317-0309, adobehousefarm.com

ANIMAS VALLEY FARMS
101 W. 9th St., #5, 970-749-1211,
animasvalleyfarms.com

EL DORADO CATTLE COMPANY
7778 County Rd. 240, 970-385-5171, eldoradocattle.com

JAMES RANCH
33846 US Hwy. 550, 970-385-6858, jamesranch.net

OVER THE HILL OUTFITTERS INC.
4140 County Rd. 234, 970-247-1694, overthehilloutfitters.com

SANTA RITA RANCH
12161 County Rd. 213, 970-247-1666, santaritalonghorns.com

Farmers' Markets

DURANGO FARMERS' MARKET
259 W. 9th St., 970-903-1176,
durangofarmersmarket.com

Guest/Dude Ranches

COLORADO TRAILS RANCH
12161 County Rd. 240, 970-247-5055, coloradotrails.com

History Museums

ANIMAS MUSEUM
3065 W. 2nd Ave., 970-259-2402, animasmuseum.org

Horseback Riding

BUCK'S LIVERY
47000 Hwy. 550 N.,
buckselivery.com

SEVENTY-SEVEN OUTFIT
11374 Hwy. 550, 970-247-3231,
77ouffit.com

Hot Springs

TRIMBLE SPA & NATURAL HOT SPRINGS
6475 County Rd. 203, 970-247-0111, trimblehotsprings.com

Hotel

HISTORIC STRATER HOTEL
699 Main Ave., 970-247-4431,
strater.com

LELAND HOUSE & ROCHESTER HOTEL
726 W. 2nd Ave., 970-385-1920,
rochesterhotel.com

Museums

DURANGO & SILVERTON NARROW GAUGE RAILROAD AND MUSEUM
479 Main Ave., 970-247-2733,
durangotrain.com

DURANGO DISCOVERY MUSEUM
1333 Camino Del Rio, 970-259-9234, durangodiscovery.org

Scenic & Historic Byways

SAN JUAN SKYWAY - SCENIC AND HISTORIC BYWAY
San Juan Public Lands & S.J.M.A., 15 Burnett Ct., 970-247-4874, coloradobyways.org

Trains

DURANGO & SILVERTON NARROW GAUGE RAILROAD AND MUSEUM
479 Main Ave., 970-247-2733,
durangotrain.com

**Wildlife Viewing/
Refuges**

COLORADO PARKS AND WILDLIFE - DURANGO WILDLIFE SERVICE CENTER
151 W. 16th St., 970-247-0855, cpw.state.co.us

Wine & Wineries

FOUR LEAVES WINERY
528 Main Ave., 970-403-8182, fourleaveswinery.com

HONEYVILLE TASTING ROOM
33633 Hwy. 550, 800-676-7690, honeyvillecolorado.com

ECKERT

Farm & Ranch Activities

WAG'S WORLD ORCHARDS
20553 Nowhere Rd., 970-778-5327, wagsworldorchards.com

GUNNISON

Farm & Ranch Activities

HAROLD KREUGER RANCH
6794 State Hwy. 114, 970-210-0600, kreuger ranch.com

PARKER PASTURES
379 County Rd. 14, 970-641-3710, parkerlandmanagement.com

Farmers' Markets

GUNNISON FARMERS' MARKET
Main & Virginia St. (Summer)/ 275 S. Spruce St. (Winter), 970-209-3122, gunnisonfarmersmarket.com

Guest/Dude Ranches

WAUNITA HOT SPRINGS RANCH
8007 County Rd. 887, 970-641-1266, waunita.com

Historic Places & Districts

GUNNISON COUNTY HERITAGE DRIVING TOUR
500 E. Tomichi Ave. (US Hwy 50), 970-641-1501, gunnisoncrestedbutte.com/heritage

GUNNISON HISTORIC WALKING TOUR
500 E. Tomichi Ave. (US Hwy 50), 970-641-1501, gunnisoncrestedbutte.com/activities/spring/heritage-tourism/gunnison-walking-tour

History Museums

GUNNISON PIONEER MUSEUM
803 E. Tomichi Ave., 970-641-4530, gunnisonpioneer museum.com

Hot Springs

WAUNITA HOT SPRINGS RANCH
8007 County Rd. 887, 970-641-1266, waunita.com

Museums

GUNNISON VALLEY OBSERVATORY
Gold Basin Rd., south of Hwy. 50 and Hartman Rocks Recreation Area, 970-642-1111, visitgcb.com

Scenic & Historic Byways

ALPINE LOOP - SCENIC AND HISTORIC BYWAY
216 N. Colorado, 970-641-0471, coloradobyways.org

**Wildlife Viewing/
Refuges**

BLACK CANYON OF THE GUNNISON NATIONAL PARK
102 Elk Creek, 970-641-2337, nps.gov/blca

COLORADO PARKS AND WILDLIFE - GUNNISON WILDLIFE SERVICE CENTER
300 W. New York Ave., 970-641-7060, cpw.state.co.us

HESPERUS

Farm & Ranch Activities

BLUE HORIZONS FARM, INC.
1290 County Rd. 102, 970-588-3495, bluehorizonsfarminc.com

HAYES RANCH
10778 County Rd. 120, 970-247-4332, hayes ranches.com

J & M DAIRY
3055 County Rd. 129, 970-588-3377, jnm dairy.com

Farm & Ranch Stays

CHERRY CREEK MOUNTAIN RANCH
7049 County Rd. 105, 970-588-2285, cherry creek mtn ranch.com

HOTCHKISS

Bed & Breakfast

INN THE ORCHARD BED & BREAKFAST/CONNER ORCHARDS
30846 L 25 Rd., 970-872-3066, inntheorchardbnb.com

Culinary Activities

HARDIN'S NATURAL FOODS
31424 Hwy. 92, 970-872-3019, hardinsnaturalfoods.com

PURPLE HAZE GARLIC
14414-2900 Rd., 970-872-1098, purplehazegarlic.com

Distilleries

PEAK SPIRITS
26567 N. Rd., 970-361-4249, peakspirits.com

Farm & Ranch Activities

ABUNDANT LIFE ORGANIC FARM
31733 Hwy. 92, 970-985-8842, localharvest.org/abundant-life-organic-farms-M18477

BERRYLAND
10154 3250 Rd., 970-872-3657, naturallygrown.org/producers/3882

BIG B'S FABULOUS JUICES
386 High St., 970-872-3065, freshapplecider.com

BURRITT PRODUCE
12335 Burritt Rd., 720-301-3401, co.foodmarketmaker.com/business/3169-burritt-produce

COBBLESTONE FARM
35294 Hanson Mesa Rd., 970-872-3026, facebook.com/pages/Cobblestone-Farm/111681355524659

DANCING DOG FARM
1235 Barrow Mesa Rd., 970-872-1109, naturallygrown.org/producers/1797

ELA FAMILY FARMS
30753 L Rd., 970-872-3488, elafamilyfarms.com

HIGH WIRE RANCH
27497 Buffalo Rd., 970-835-7600, highwireranch.com

MATTICE'S FRUITS & VEGETABLES
9947 3200 Rd., 970-872-7359, vogaco.org/2/post/2013/10/mattices-fruits-vegetables-beef-pork.html

PEACE & PLENTY FARM
29581 Redlands Mesa Rd., 970-261-1724, facebook.com/peaceandplentyfarm

PRINCESS BEEF
32282 J Rd., 970-872-2144, princessbeef.com

ROGERS MESA FRUIT COMPANY
9981 3100 Rd., 970-872-2155, rmorganics.com

ROUND EARTH
34833 Powell Mesa Rd., 970-872-4413, roundearth.com

THISTLE WHISTLE FARM
10872 3500 Rd., 970-872-4959, facebook.com/pages/Thistle-Whistle-Farm/441923525828086

ZIMMERMAN PORK FARM
10391 3250 Rd., 970-872-3163, co.marketmaker.uiuc.edu/business/1627738-zimmerman-pork-farm

Farm & Ranch Stays

MESA WINDS FARM AND WINERY
31262 L Rd., 970-250-4788, mesawindsfarm.com

Farmers' Markets

DELICIOUS ORCHARDS ORGANIC FARM MARKET
39126 Hwy. 133, 970-527-1110, deliciousorchardstore.com

Guest/Dude Ranches

ATHA'S PLACE
336 Orchard St., 970-945-4004, athasplace.com

Wine & Wineries

FIRE MOUNTAIN VINEYARD
38594 Stucker Mesa Rd., 970-433-5323, westelksava.com/fire-mountain-vineyard.html

LEROUX CREEK INN & VINEYARDS
12388 3100 Rd., 970-872-4746, lerouxcreekinn.com

LILIPUTIAN WINERY
31424 Hwy. 92, 970-872-3019, liliputianwinery.com

MESA WINDS FARM AND WINERY
31262 L Rd., 970-250-4788, mesawindsfarm.com

IGNACIO

Guest/Dude Ranches

RON-D-VIEW RANCH
1151 Anna Rd., 970-563-9270, ruralheritage.com/apprenticeship/intern_co.htm

Museums

SOUTHERN UTE CULTURAL CENTER & MUSEUM
77 County Rd. 517, 970-563-9583, southernutemuseum.org

MANCOS

Distilleries

MANCOS VALLEY DISTILLERY
116 N. Main St., 970-946-0229, mancosvalleydistillery.com/MVD/

Farm & Ranch Activities

BANGA'S FARM
40845 Rd. G, 970-946-4551, bangasfarm.blogspot.com

CONFLUENCE FARM
5892 Rd. 38, 970-533-7292, localharvest.org/confluence-farm-M25805

SEVEN MEADOWS FARM
13221 Rd. 32, 970-882-3834, sevenmeadowsfarm.com

STUBBORN FARM
13221 County Rd. 32, 970-769-1222, facebook.com/pages/Stubborn-Farm-and-Burk-Beef/416787948351180

WILY CARROT
Rd. G, 858-945-1813, wilycarrot.blogspot.com

Guest/Dude Ranches

ECHO BASIN GUEST RANCH
43747 Rd. M, 970-533-7000, echobasin.com

MAJESTIC DUDE RANCH
42688 County Rd. N, 970-533-7900, majesticdud ranch.com

TURNING BEYOND RANCH
11719 County Rd. 105, 970-533-1584, turningbeyondranch.com

MESA VERDE NATIONAL PARK

Archaeological Sites

MESA VERDE NATIONAL PARK
Hwy. 160, 970-529-4465,
visitmapverde.com

MONTROSE

Breweries

HORSEFLY BREWERY
846 W. Main, 970-249-6889,
horseflybrewing.com

TWO RASCALS BREWING
147 N. 1st St., 970-249-8689,
tworascalsbrewing.com

Culinary Activities

KINIKIN HEIGHTS NATURAL FOODS
71467 R71 Rd., 970-901-9959,
kinikinfoods.com

Farm & Ranch Activities

BLACK CANYON HYDROPONICS
1850 Launa Dr., Ste. 100, 970-240-6603, pickitfarmfresh.com/
black-canyon-hydroponics/colorado/montrose-colorado/

BUCKHORN MOUNTAIN GARDENS
71446 Buckhorn Rd., 970-240-8715, buckhorngardens.blogspot.com/2009/01/howdy-all-wel-come-to-buckhorn-gardens.html

CIRCLE A GARDEN
20341 Pahgre Rd., 970-249-9725, circleagarden.com

COLORADO CONIFERS
17249 6250 (Dave Wood) Rd., 970-240-0106,
coloradoconifers.com

COVERED BRIDGE RANCH
17249 6250 (Dave Wood) Rd., 970-240-0106,
coveredbridgetranch.com

DADS PATCHWORK FARM
15664 61.00 Rd., 970-249-9556,

HAPPY HOGS FARM
69115 Kinikin Rd., 970-901-5789, nowmontrose.com/wp-content/uploads/2013/04/Happy-Hogs-Farm-Montrose-CO.pdf

J & RAY COLORADO HIGH COUNTRY, INC.
8360 6400 Rd., 970-323-0115,
facebook.com/jraycoloradohighcountry

STRAW HAT FARMS
66849 Solar Rd., 970-240-6163,
strawhatfarms.com

Farmers' Markets

MONTROSE FARMERS' MARKET
S. 1st & Uncompahgre, 970-209-8463, montrosefarmersmarket.com

Historic Places & Districts

GUNNISON TUNNEL
US Hwy. 50, 970-641-2337,
nps.gov/blca/history/culture/gunnisonstunnel.htm

History Museums

MONTROSE COUNTY HISTORICAL MUSEUM
21 N. Rio Grande, 970-249-2085, montrosehistory.org

MUSEUM OF THE MOUNTAIN WEST, INC.
68169 Miami Rd., 970-240-3400,
mountainwestmuseum.com

UTE INDIAN MUSEUM
17253 Chipeta Dr., 970-249-3098, uteindianmuseum.org

Scenic & Historic Byways

UNAWEEP/TABEGUACHE - SCENIC AND HISTORIC BYWAY
2465 S. Townsend, 970-249-6047, utwbo.org

Wildlife Viewing/Refuges

COLORADO PARKS AND WILDLIFE - MONTROSE WILDLIFE SERVICE CENTER
2300 S. Townsend Ave., 970-252-6000, cpw.state.co.us

NORWOOD

Farmers' Markets

NORWOOD FARMERS' MARKET
970-327-4393, norwoodfarmmarket.org

Horseback Riding

MANY PONIES OUTFIT & RANCH
2011 County Rd. 43Z, 970-728-6278, manyponiesoutfit.com

TELLURIDE HORSEBACK ADVENTURES
4019 County 43ZS Rd., 970-728-9611, ridewithtroupy.com

OLATHE

Culinary Activities

ROCKING W CHEESE
5644 Hwy. 348, 970-323-5994,
rockingwcheese.com

Farm & Ranch Activities

DAYSRING FARM
5184 6000 Rd., 970-323-0204,
dayspringfarm.net

MATTICCS' ORCHARDS
8163 High Mesa Rd., 970-323-5657, matticcsorchards.com

Farmers' Markets

DAYSRING FARM
5184 6000 Rd., 970-323-0204,
dayspringfarm.net

Wine & Wineries

COTTONWOOD CELLARS/ THE OLATHE WINERY
5482 Hwy. 348, 970-323-6224,
cottonwoodcellars.com

MOUNTAIN VIEW WINERY
5859 58.25 Rd., 970-323-6816,
mountainviewwinery.com

OURAY

Breweries

OURAY BREWING
607 Main St., 970-325-7388,
ouraybrewery.com

Factories/Mine Tours/Gold Panning

BACHELOR-SYRACUSE MINE TOUR
1222 C.R. 14, 970-325-0220,
bachelorsyracusemine.com

Historic Places & Districts

WALKING TOUR OF OURAY
420 6th Ave., 970-325-4576,
ouraycountyhistoricalsociety.org

WRIGHT OPERA HOUSE
472 Main St., 970-325-4576,
thewrightoperahouse.org

History Museums

OURAY COUNTY HISTORICAL MUSEUM
420 6th Ave., 970-325-4576,
ouraycountyhistoricalsociety.org

Horseback Riding

BACH' LERS STABLE
County Rd. 14, 970-728-9611,
ouraycolorado.com/listing/fencepost

Hot Springs

BOX CANYON LODGE AND HOT SPRINGS
45 3rd Ave., 970-325-4981,
info.boxcanyonouray.com/colorado-vacation

OURAY HOT SPRINGS SWIMMING POOL
1220 Main Street, 970-325-7073, cityofouray.com

THE HISTORIC WIESBADEN HOT SPRINGS SPA & LODGINGS
25 5th St., 970-325-4347,
wiesbadenhotsprings.com

TWIN PEAKS LODGE & HOT SPRINGS
125 3rd Ave., 970-325-4427,
twinpeakslodging.com

Hotel

BEAUMONT HOTEL & SPA
505 Main St., 970-325-7000,
beaumonthotel.com

Scenic & Historic Byways

MILLION DOLLAR HIGHWAY
US 550 between Ouray & Silverton, 970-325-4746,

PAGOSA SPRINGS

Archaeological Sites

CHIMNEY ROCK NATIONAL MONUMENT
3179 CO Hwy. 151, 970-883-5359, chimneyrockco.org

Breweries

PUB WORKS AT ON THE ROCKS CAFE
165 N. Pagosa Blvd., 970-731-3775, urbanspoon.com/r/101/1720357/restaurant/Colorado/On-The-Rocks-Country-Bar-Bistro-Pagosa-Pub-Works-Pagosa-Springs

RIFF RAFF BREWING COMPANY
274 Pagosa St., 970-264-HOPS, riffraffbrewing.com

Cabin/Cottage

L BAR Z RANCH CABINS
2244 E. Hwy. 160, 970-264-5548, lbarzcabin.com

Culinary Activities

BUCK STOPS HERE FRESH MARKET
56 Talisman Dr., 970-731-6328,
buckstopmeat.com

OLD TOWN NATURAL MARKET & DELI
920 San Juan St., 970-264-5200, otmpagosa.com

Farm & Ranch Activities

FORMWALT RANCH
201 Paul Hood Pl., 970-264-4109

Farmers' Markets

PAGOSA SPRINGS FARMERS MARKET
191 W. Pagosa St., 970-731-2351, sospagosa.org

Horseback Riding

ASTRADDLE A SADDLE INC.
531 County Rd. 139, 970-731-5076, astraddleasaddle.com

PARELLI NATURAL HORSEMANSHIP
7 Parelli Way, 970-731-9400,
parellinaturalhorsetraining.com

THIRD GENERATION OUTFITTERS
135-F Country Center Dr. PMB 93, 970-219-7523,
thirdgenerationoutfitters.com

Hot Springs

HEALING WATERS RESORT & SPA
317 Hot Springs Blvd., 970-264-5910, pshotsprings.com/index.html

OVERLOOK HOT SPRINGS
432 Pagosa St., 970-264-4040,
overlookhotsprings.com

THE SPRINGS RESORT & SPA
165 Hot Springs Blvd.,
970-264-4168,
pagosahotspings.com

Museums

FRED HARMAN ART MUSEUM
85 Harman Park Dr., 970-731-5785, harmanartmuseum.com

PAONIA

Bed & Breakfast

FRESH & WYLD FARM-HOUSE INN & GARDENS
1978 Harding Rd., 970-527-4374, freshandwyld.com

LIVING FARM CAFÉ AND INN
120 Grand Ave., 970-527-3779, thelivingfarmcafe.com

Breweries

REVOLUTION BREWING
PO Box 907, 970-260-4869, revolution-brewing.com

Culinary Activities

ANNIE'S PLACE
39671 Panorama Rd.,
970-527-3061,
plantbasedculinaryretreats.com

BAKERY AT SMALL POTATOES FARM
40575 O Rd., 970-527-4051,
facebook.com/TheBakeryAtSmallPotatoesFarm

FLYING FORK CAFÉ & BAKERY
101 3rd St., 970-527-3203,
flyingforkcafe.com

LIVING FARM CAFÉ AND INN
120 Grand Ave., 970-527-3779,
thelivingfarmcafe.com

OLD RIVER ROAD TRADING POST/LOCAL ORGANIC VENTURES
15495 Black Bridge Rd.,
970-527-4740,
paoniaotradingpost.com

Farm & Ranch Activities

AUSTIN FAMILY FARM & HONEY
14741 Canyon Rd., 970-260-4298, austinfamilyfarm.com

BELLA FARM
PO Box 1156, 970-527-5703,
facebook.com/bellafamilyfarm

BERG HARVEST
40467 Matthews Ln., 608-347-7722, bergharvest.com

BISSELL FAMILY FARM
41619 Lamborn Mesa Rd.,
970-527-7410, localharvest.org/bissell-family-farm-M18503

COLORADO HOMESTEAD RANCHES
101 Grand Ave., 970-527-5655,
homesteadbeef.com

DELICIOUS ORCHARDS
39126 Hwy. 133, 970-527-1110,
deliciousorchardstore.com

DESERT WEYR
16870 Garvin Mesa Rd., 970-527-3573, desertweyr.com

EAGLE BUTTE RANCH
10653 Eagle Butte Rd., 970-925-4614, eaglebutteranch.com

EXCELSIOR ORCHARDS
14140 Dry Gulch Rd., 970-527-6860, localharvest.org/excelsior-or-orchards-M8879

FIRST FRUITS ORGANIC FARMS
40565 O Rd., 970-527-6122, facebook.com/pages/First-Fruits-Organic-Farms/449502835075

HILLSIDE ACRES
42497 Lamborn Mesa Rd., 970-527-5162, hillsideacres.com

HOLY TERROR FARM
42485 Hwy. 133, 970-527-3373,
alisonannett.com/holy-terror-farm

LIVING SPRINGS ORGANIC FARM
39645 Panorama Rd., 970-527-3694,

PRISTINE VALLEY FARM
14609 Peony Ln., 970-527-3497, naturallygrown.org/producers/1680

RAIN CROW FARM
39405 Lund Rd., 970-399-7817,
raincrowfarm.com/Raincrow_Farm/Welcome.html

STINKY BLOOMS FLOWER FARM
41391 Omega Rd., 970-527-4541, fieldflorals.com

TERRA FATA FARM
41474 Reds Rd., 267-981-6339,

WHITE BUFFALO FARM
16877 Grange Rd., 970-209-6699, whitebuffalofarm.org

WILDWOOD RANCH
37200 Stucker Mesa Rd., 970-527-3288,

ZEPHYROS FARM AND GARDEN
11466 3725 Rd., 970-527-3636,
zephyrosfarmandgarden.com

Farm & Ranch Stays

AVALANCHE CHEESE COMPANY FARM & DAIRY
11510 Crawford Rd., 970-527-4313, avalanchecheese.com

Guest/Dude Ranches

GR BAR RANCH
41511 Lamborn Mesa Rd., 970-527-6434, grbaranch.com

Wine & Wineries

5680' VINEYARDS
14652 Peony Ln., 970-527-6476, 5680vineyards.com

ALFRED EAMES CELLARS BY PUESTA DEL SOL VINEYARDS
11931 4050 Rd., 970-527-3269,
alfredeamescellars.com

AZURA CELLARS & GALLERY
16764 Farmers Mine Rd., 970-390-4251, azuracellars.com

BLACK BRIDGE WINERY
15836 Black Bridge Rd., 970-527-6838, blackbridgewinery.com/bbhome.cfm

ORCHARD VALLEY FARMS/BLACK BRIDGE WINERY
15836 Black Bridge Rd.,
970-527-6838,
blackbridgewinery.com

STONE COTTAGE CELLARS
41716 Reds Rd., 970-527-3444,
stonecottagecellars.com

TERROR CREEK WINERY
17445 Garvin Mesa Rd.,
970-527-3484,
terrorcreekwinery.com

PARADOX

Culinary Activities

PARADOX PRODUCE COMPANY
5785 US Rd., 970-859-7207,
localharvest.org/paradox-produce-company-M35227

PLACERVILLE

Farm & Ranch Activities

TOMTEN FARM
2051 County Rd. 56 V,
970-728-1340

PLEASANT VIEW

Farm & Ranch Activities

ROHWER'S FARM
10591 Rd. BB, 970-562-4375,
rohwersfarm.weebly.com

Wine & Wineries

PLEASANT VIEW VINEYARDS
PO Box 249,
pleasantviewvineyards.info

RIDGWAY

Distilleries

TRAILTOWN DISTILLERS
240 Palomino Trail, Unit A,
970-626-3060, trailtowndistillery.com/wordpress

Farmers' Markets

RIDGWAY FARMERS' MARKET
201 N. Railroad St.,
970-765-6760,
farmersmarketridgway.com

Hot Springs

ORVIS HOT SPRINGS
970-626-5324,
orvishotspings.com

Museums

RIDGWAY RAILROAD MUSEUM
150 Racecourse Rd.,
970-626-5181,
ridgwayrailroadmuseum.org

SILVERTON

Factories/Mine Tours/Gold Panning

MAYFLOWER GOLD MILL
135 County Rd. 2,
970-387-0294, sanjuancountyhistoricalsociety.org

OLD HUNDRED GOLD MINE TOUR
721 County Rd. 4-A, 970-387-5444, minetour.com

History Museums

SAN JUAN COUNTY HISTORICAL SOCIETY MINING HERITAGE CENTER
1569 Greene St., 970-387-5838,
sanjuancountyhistoricalsociety.org

TELLURIDE

Breweries

TELLURIDE BREWING
156 Def Society Dr., 970-728-5094, telluridebrewingco.com

Farmers' Markets

TELLURIDE FARMERS' MARKET
S. Oak St. between Elk's Park & Gondola Plaza,
970-433-4699,
thetelluridefarmersmarket.com

Historic Places & Districts

SAN MIGUEL COUNTY COURTHOUSE
305 W. Colorado Ave., 970-728-3844, swcoloradoheritage.com/heritage-attractions/san-miguel-county-courthouse/index.html@show_more=1

TELLURIDE OLD TOWN JAIL
E. Pacific Ave. & Spruce St.,
970-728-3344

History Museums

TELLURIDE HISTORICAL MUSEUM
201 W. Gregory Ave., 970-728-3344, telluridemuseum.org

Hotel

NEW SHERIDAN HOTEL
231 W. Colorado Ave., 970-728-4351, newsheridan.com

TOWAOC

Archaeological Sites

UTE MOUNTAIN UTE TRIBAL PARK
3 Weeminuche Dr.,
utemountaintribalpark.info



COLORADO DUDE & GUEST RANCH ASSOCIATION

EXPERIENCE THE OLD WEST AT ITS BEST!

Saddle up for your Colorado dude ranch vacation. The sense of discovery and freedom that existed in the Rocky Mountains centuries ago still lives today. A Colorado dude ranch vacation rekindles the spirit of the Old West while offering you the modern luxuries and comforts of home that early explorers and old cowboys could never have dreamed of.

Let us put you in touch with the perfect all-inclusive Western dude ranch vacation — and in touch with the person you always wanted to be. Everyone from families, couples and singles to young buckaroos, teens and seniors enjoy our dude ranch vacations. While your participation in dude ranch activities is always optional, there are many adventures awaiting your family and friends each day during your all-inclusive vacation.

Once you have wrangled up a little R&R, it's time to really sink your spurs into all of the features life on the range can offer. The possibilities of what you can do on each of the ranches seem to stretch as far as that big, beauti-

ful Colorado sky. From campfires to cattle drives, there is never a dull moment.

The Great American West lives on at a Colorado dude ranch, one of the few places left for families to reconnect with each other and with nature. This is what makes a dude ranch vacation the ultimate family getaway and a truly unique experience.

Your family memories are awaiting you and are as close as a phone call away at 866-942-3472. We would love to answer any questions you may have about any of our dude ranches and an all-inclusive vacation with our one-of-a-kind Western hospitality. Or go to coloradoranch.com to get started planning your dude ranch vacation.

P.O. Box D, Shawnee, CO 80475
866-942-3472, vacation@coloradoranch.com,
coloradoranch.com

PLAN YOUR NEXT FAMILY REUNION AT A COLORADO DUDE RANCH

When it comes to pleasing all members of the family, no one comes to the rescue quite like a Colorado dude ranch. It's tough planning a family reunion — with so many varying interests and personal tastes, where do you start? Our all-inclusive offerings make planning activities for the week as simple as getting to the ranch.

COLORADO crop calendar

Look for the Colorado Proud logo on food or agricultural products that have been grown, raised or processed in Colorado.



MAY JUNE JULY AUG SEPT OCT NOV

