

GA2/100.11/1884-86

c.1

COLORADO STATE PUBLICATIONS LIBRARY



3 1799 00159 3946

BIENNIAL REPORT
OF THE
AUDITOR OF STATE,
COLORADO.
DEC. 1, 1884, TO NOV. 30, 1886.
INCLUSIVE

J. H. Hunt

Compliments of

Wiram A Spruance,

AUDITOR OF STATE.

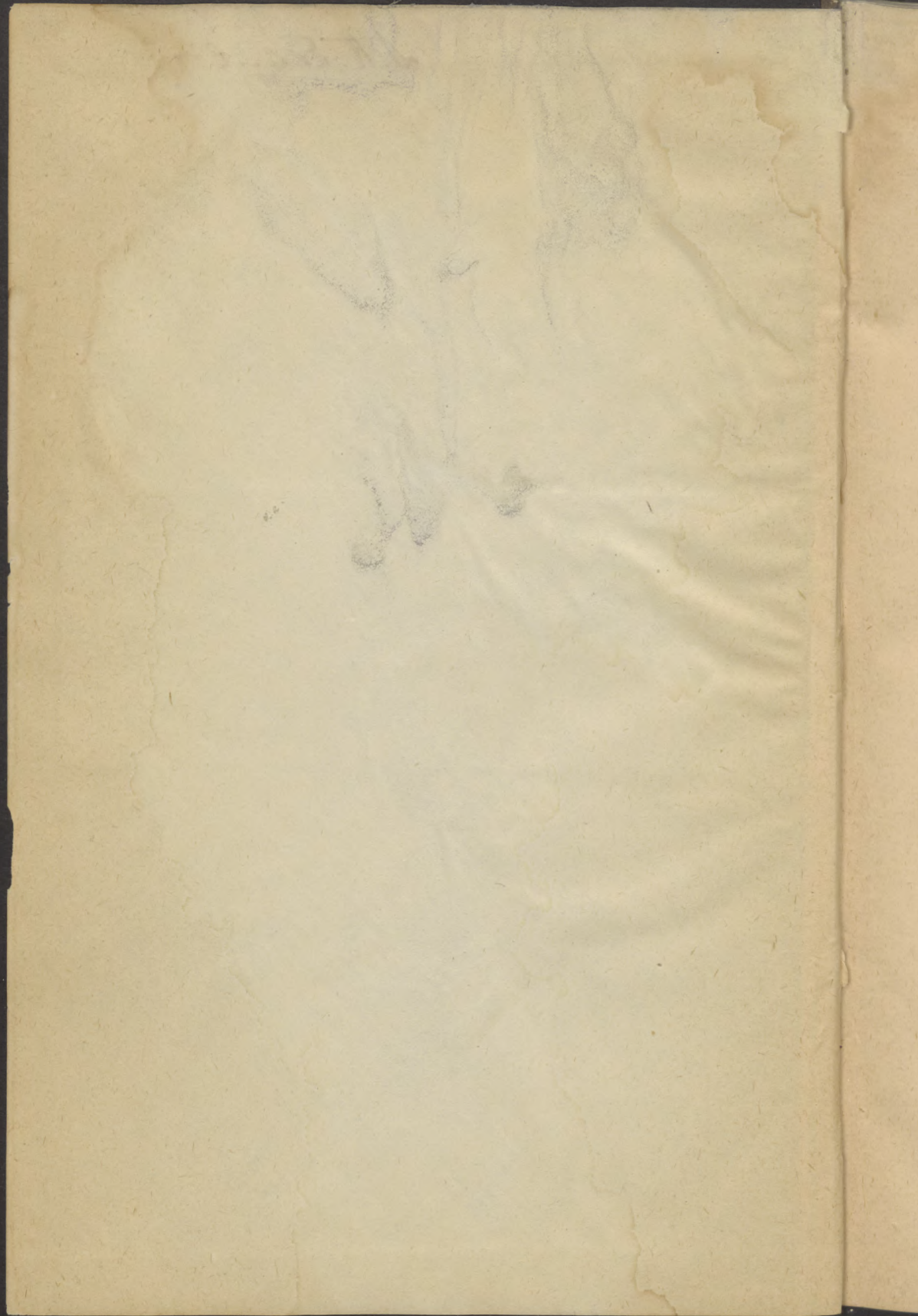

THE REPORT

OF THE AGRICULTURE

AUGUST 1874

STATE OF COLORADO

PRINTED BY THE STATE OF COLORADO



BY THE STATE OF COLORADO

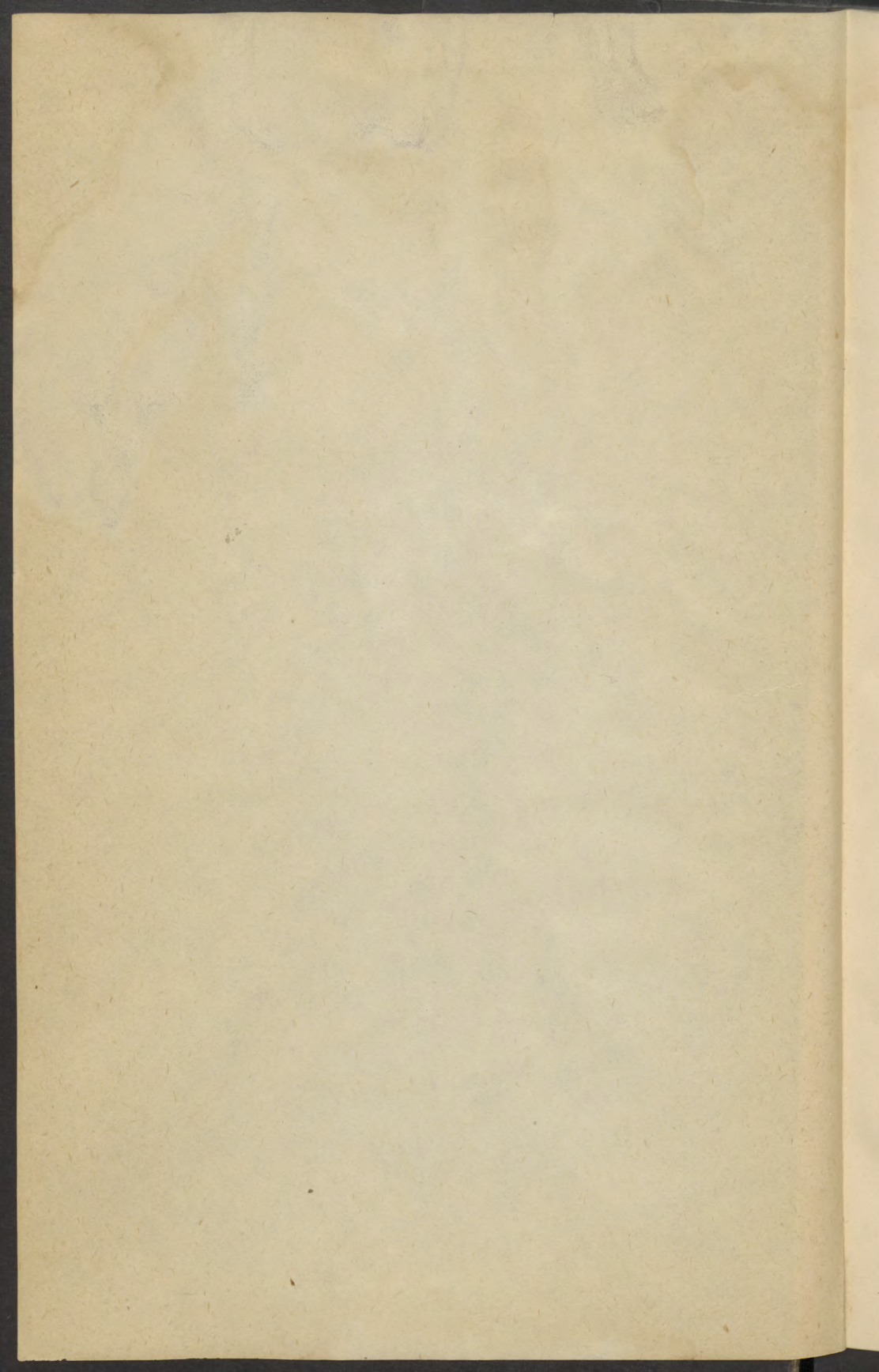

BIENNIAL REPORT

OF
DENVER PUBLIC LIBRARY
DOCUMENTS DIVISION

HIRAM A. SPRUANCE,

AUDITOR OF STATE,

STATE OF COLORADO.

COMMENCING DECEMBER 1, 1884, AND ENDING NOVEMBER
30, 1886, INCLUSIVE.



DENVER, COLO:
THE COLLIER & CLEVELAND LITH. CO., STATE PRINTERS.
1886

ANNUAL REPORT
OF THE
AUDITOR OF STATE

STATE OF GEORGIA

FOR THE YEAR ENDING DECEMBER 31, 1900



STATE OF COLORADO, AUDITOR'S OFFICE, }
DENVER, COLO., December 1, 1886. }

HON. BENJ. H. EATON,

Governor:

SIR: I have the honor to herewith submit my biennial report, commencing December 1, 1884, and ending at close of business November 30, 1886, in which you will find the operations of this department in detail, as by law directed.

CONDITION OF THE TREASURY.

The balance in the treasury at the close of the last fiscal term, November 30, 1884, in cash and securities was \$513,135.61; there was received from all sources during the two years ending November 30, 1886, the sum of \$1,837,395.24, making a total of \$2,350,530.85. The total disbursements from the treasury for this period were \$1,515,951.80, leaving a balance at the close of business, November 30, 1886, in cash and securities of \$834,579.05.

THE STATE DEBT.

The State debt consists of outstanding warrants, drawn against appropriations made from the General Fund, bearing six per cent. interest; certificates of indebtedness, issued in pursuance of an act of the Fifth General Assembly, six per cent. interest, and loco weed certificates unredeemed, as follows:

Outstanding warrants	\$594,699 68
Certificates of indebtedness	18,483 91
Loco weed certificates	53,690 52
Total	\$666,874 11
Less cash in treasury applicable	22,236 43
Total indebtedness	\$644,637 68

REVENUE TO MEET DEBT.

The debt of the State is payable from the General Fund, and the condition of the same is as follows:

Delinquent tax of 1880, and prior	\$ 41,776 65
Delinquent tax of 1881	17,666 47
Delinquent tax of 1882	22,187 85
Delinquent tax of 1883	21,679 40
Delinquent tax of 1884	24,624 09
Delinquent tax of 1885	42,809 67
Taxes for 1886	497,078 84
Total tax due and delinquent	\$667,822 97
Less 20 per cent. unavailable	133,564 59
Total	\$534,258 38
State debt, November 30, 1886	644,637 68
Debt in excess of revenue	\$110,379 30

In consideration of the liabilities above mentioned, our appropriations for real estate, buildings, etc., now held by the State, show the liabilities are small. I have departed from the usual course of publishing the liabilities, and presented a statement herewith, showing the amounts appropriated for each of the State institutions, as follows:

Capitol ground purchases	\$100,000
Capitol ground improvement	5,000
Mute and blind institute building	31,500
Insane asylum building	180,000
Industrial school building	25,000
Agricultural college building	15,000
School of mines building	10,000
University building	7,000
Fish hatchery building	2,700
Penitentiary building, estimated	123,800
Total appropriations from general fund	\$500,000

THE STATE BOARD OF EQUALIZATION.

Have met regularly at the time provided by statute, but as usual with preceding boards, did not accomplish much. I find that all my predecessors since 1872 have complained in their reports of the law, as it now stands.

The revenue law provides a time at which county assessors shall make return of the assessment book or roll, but

the clerk is given *unlimited* time in which to make his return to the Auditor. If the General Assembly will *fix a time* at which the county clerk shall send the proper abstracts to the Auditor, it will greatly facilitate the operations of this department, and tend to produce a just representation of values between the different counties of the State.

TAXATION OF MINES.

The question of taxing the mining industry being one of the most important financial matters attracting the attention of our people, I have, with some delicacy, ventured the opinion that if all our mines which have obtained or applied for Government patents were valued at \$500, the revenue of the State would be increased to a large extent. I find on file in the United States Surveyor General's office 11,505 patents or applications, which, at \$500 per patent, would increase the assessed valuation \$5,752,500.

EXCESS VOUCHERS.

The last General Assembly passed resolutions increasing the pay of its employés. The case was submitted to the Supreme court, and by them declared to be illegal. Deductions were then made, to conform with statutes rates, which leaves each of the employés with what is termed an excess voucher. The excess being \$17,702, which the Sixth General Assembly will be asked to appropriate.

DELINQUENT EX-COUNTY TREASURERS.

There is due from the ex-county treasurers of the following counties, on account of State revenue collected and not remitted, as follows:

John Hays, Lake county	\$1,111 15
E. E. Raub, Lake county	3,693 55
Chas. H. Blair, Summit county	763 30

The attention of the county commissioners have frequently been called to these delinquencies, but I am unable to report what action has been taken.

THE INSURANCE DEPARTMENT.

This department is not only self-sustaining, but a source of considerable revenue to the State, and also affords the public protection from worthless or wild-cat companies. The revenue derived during the two years ending November 30, 1886, \$39,935.96. The expenses incurred for printing, blanks, books and salaries amount to \$19,425.20, leaving a balance of \$20,510.76; of this amount \$17,821.51 has been transferred to the General Fund, and the balance, \$2,689.25, is in the hands of the department. There are 95 fire companies, 16 life companies, 12 co-operative companies, 11 fidelity, casualty and accident companies, 1 mutual live stock company and 1 mutual hail company, doing business in this State.

I have estimated the Receipts to the General Fund for the fiscal year to be as follows:

Estimated Receipts for two years ending November 30, 1888.

Assessment for 1887, estimated.....	\$ 130,000,000
Assessment for 1888, estimated.....	135,000,000
4 mill tax for 1887.....	\$ 520,000
4 mill tax for 1888.....	540,000
Total assessed.....	\$ 1,060,000
Less 7 per cent. as uncollectable.....	74,200
Estimated receipts from tax.....	\$ 985,800
Estimated receipts from all other sources.....	50,000
Total estimated receipts.....	\$ 1,035,800

Estimated Expenditures for two years ending November 30, 1888.

The estimated Expenditures in the following table is made up of such items as are contemplated by existing

Estimated Expenditures—Continued.

laws, and embrace nothing of an extraordinary character, such as building or improvements of any kind:

Governor's salary.....	\$ 10,000 00
Governor's Private Secretary salary.....	3,000 00
Lieutenant Governor's salary.....	2,000 00
Secretary of State's salary.....	6,000 00
Secretary of State's Clerks' fund.....	8,000 00
Auditor of State's salary.....	5,000 00
Auditor of State's Deputy salary.....	3,000 00
Auditor of State's Clerks' fund.....	2,400 00
Treasurer of State's salary.....	6,000 00
Treasurer of State's Deputy salary.....	3,000 00
Superintendent of Public Instruction salary.....	6,000 00
Superintendent of Public Instruction expenses.....	1,000 00
Attorney General's salary.....	4,000 00
Railroad Commissioners' salary.....	7,200 00
Railroad Commissioners' Secretary's salary.....	3,600 00
State Engineer's salary.....	4,000 00
State Engineer's Assistants fund.....	3,000 00
State Veterinary Surgeon salary.....	5,000 00
State Inspector of Coal Mines salary.....	4,000 00
State Inspector of Coal Mines mileage.....	3,000 00
Secretary of Land Commissioner's fund.....	3,000 00
Secretary of Land Commissioner's Clerks fund.....	1,800 00
Assistant State Librarian's salary.....	2,000 00
Dairy Commissioner's salary.....	3,200 00
Dairy Commissioners' mileage fund.....	1,000 00
Dairy Commissioner's Chemist fund.....	1,000 00
Measurer State Printing salary.....	200 00
Justices Supreme Court salaries (3).....	30,000 00
Judges District Courts salaries (7).....	56,000 00
Judges Criminal Courts salaries (3).....	24,000 00
District Attorneys' salaries (7).....	11,200 00
Reporter Decisions Supreme Court salary.....	4,000 00
Deputy Clerk Supreme Court salary.....	3,000 00

Estimated Expenditures—Concluded.

Stenographers for Justices Supreme Court.....	\$ 5,000 00
Bailiff Supreme Court salary.....	1,500 00
Certificates of indebtedness and interest.....	25,000 00
Copying, translating and indexing laws, etc.....	6,000 00
Contingent funds, executive and judicial departments.....	20,000 00
Rent of State building.....	22,500 00
Heat and water for State building.....	4,000 00
Printing for executive and judicial departments.....	15,000 00
Land Commissioner's fund.....	7,000 00
Railroad Commissioner's fund.....	4,000 00
Fugitive apprehension, reward and expenses.....	5,000 00
Legislative fund, all expenses.....	150,000 00
Legislative printing fund.....	50,000 00
Industrial school fund (exclusive of earnings).....	50,000 00
Penitentiary fund (exclusive of earnings).....	170,000 00
Insane Asylum fund.....	30,000 00
Fish Commissioner's fund.....	4,000 00
Horticultural Society.....	2,000 00
Examining Board Coal Inspector.....	800 00
Lunatic paupers.....	5,000 00
State Board Medical Examiners.....	2,000 00
Indemnity for stock killed.....	2,000 00
Veternary Sanitary Board.....	500 00
Loco weed certificates to be redeemed.....	31,000 00
Interest on State debt.....	75,000 00
Total estimated expenditures.....	\$ 916,900 00

Respectfully submitting the following as my Biennial Report for the term ending November 30, 1886, I have the honor to be,

Your obedient servant,

HIRAM A. SPRUANCE,

Auditor of State.

REPORT.

REPORT

STATEMENT No. 1.

Of Receipts and Disbursements.

RECEIPTS.	
General Revenue fund	\$ 895,983 23
Agricultural College fund.....	42,000 38
Agricultural College special fund.....	1,700 00
Agricultural College land income fund.....	280 07
Arapahoe County Railroad Bond sinking fund.....	49,000 00
Boulder County Railroad Bond sinking fund.....	26,475 75
Capitol Building fund.....	109,437 22
Escheat fund.....	112 66
Fish Commissioner's cash fund	770 20
Industrial School cash fund.....	12,350 50
Insane Asylum fund.....	41,998 96
Insurance Department fund	37,246 71
Internal Improvement Land Income fund.....	45,616 69
Internal Improvement Land Permanent fund.....	59,259 97
Military Poll Tax fund.....	37,641 66
Mute and Blind fund.....	41,999 98
Penitentiary Labor fund.....	70,183 37
Penitentiary Land Income fund	1,726 66
Penitentiary Land Permanent fund.....	1,656 91
Public School Land Lease fund.....	89,804 69
Public School Land Income fund.....	33,698 42
Public School Land Permanent fund.....	57,350 01
Public Building Land Income fund.....	2,759 10
Public Building Land Permanent fund.....	7,244 35
Round-Up and Inspection fund.....	1 57
Saline Land Income fund.....	1,120 80
Saline Land Permanent fund.....	375 90
School of Mines fund.....	42,000 72
Secretary of State fees.....	27,759 75

STATEMENT No. 1—*Concluded.**Of Receipts and Disbursements.*

RECEIPTS.	
Stock Inspection fund	\$ 14,560 90
University fund.....	42,001 47
University special fund.....	22,334 68
University Land Lease fund.....	711 25
University Land Income fund.....	7,856 81
University Land Permanent fund.....	12,323 90
Total receipts for two years.....	\$ 1,837,395 24
Balance in Treasury November 30, 1884, viz :	
Cash.....	378,267 85
Warrants purchased for investment.....	134,867 76
Total.....	\$ 2,350,530 85
DISBURSEMENTS.	
Redemption of Auditor's warrants.....	\$ 1,197,850 85
Redemption of Insurance Department warrants	19,425 20
Redemption of Arapahoe County railroad bonds.....	49,000 00
Redemption of Boulder County railroad bonds.....	24,039 43
Interest paid on Auditor's warrants redeemed	58,760 30
Hawk head bounties paid.....	7,486 50
Wolf scalp bounties paid.....	9,974 87
Skunk scalp bounties paid.....	868 25
Mountain lion bounties paid..	1,410 00
Loco weed certificates paid.....	63,928 56
Forest tree premiums paid.....	79 60
Enrollment of militia paid.....	400 21
Transferred to general revenue fund, act Fifth General Assembly	83,084 41
Transferred to stock inspection fund, act Fifth General Assembly	543 62
Total disbursements for two years.....	\$ 1,515,951 80
Balance in Treasury November 30, 1886, viz :	
Cash.....	481,961 97
Warrants purchased for investment.	352,617 08
Total.....	\$ 2,350,530 85

STATEMENT No. 2.

Cash in Treasury November 30, 1886.

Balance in Treasury to—		
Agricultural College fund.....		\$ 166 72
Agricultural College Land Income fund.....		280 07
Boulder County Railroad Bond sinking fund.....		15,381 85
Capitol Building fund.....		196,333 74
Escheat fund.....		112 66
General Revenue fund.....		22,236 43
Industrial School cash fund.....		2,950 87
Insane asylum fund.....		116 46
Internal Improvement Land income fund.....		73,477 56
Military Poll Tax fund.....		770 11
Mute and Blind fund.....		162 59
Penitentiary Land Income fund.....		2,632 79
Public Building Land Income fund.....		5,201 76
Public School Land Income fund.....		2,550 24
Saline Land Income fund.....		1,717 20
Saline Land Permanent fund.....		375 90
School of Mines fund.....		166 27
Stock Inspection fund.....		6,877 01
University fund.....		5 03
University special fund.....		14
University Land Lease fund.....		711 25
University Land Income fund.....		63
Public School Land Permanent fund.....	\$ 171,570 05	
Less warrants purchased for investment.....	171,567 65	2 40
Public School Land Lease fund ..	\$ 89,804 69	
Less warrants purchased for investment.....	89,784 09	20 60
Internal Improvement Land Permanent fund.....	\$ 171,436 95	
Less warrants purchased for investment.....	29,894 38	141,542 57

STATEMENT No. 2—*Concluded.**Cash in Treasury November 30, 1886.*

Balance in Treasury to—		
Penitentiary Land Permanent fund	\$ 4,835 59
Less warrants purchased for investment.....	4,085 03	750 56
Public Building Land Permanent fund.....	\$ 24,864 51
Less warrants purchased for investment.....	16,626 16	8,238 35
University Land Permanent fund.....	\$ 40,663 65
Less warrants purchased for investment.....	40,659 77	3 88
Cash warrants outstanding, viz :		
Insane Asylum fund	\$ 46 00
Public School Income fund.....	30 33	76 33
Total cash in treasury November 30, 1886	\$ 481,961 97

STATEMENT No. 3.

State Debt in Detail.

WARRANTS.	
Amount outstanding November 30, 1886, as follows :	
Adjutant General's Special fund.....	\$ 64 28
Census Bureau fund.....	24,542 50
Contingent Department fund.....	14,127 61
Copying, Translating and Indexing fund	4,916 85
Centennial Commission Deficit fund.....	1,000 00
Deputy Clerk Supreme Court Salary fund.....	2,462 50
Executive and Judicial Rent fund.....	14,372 27
Fish Commissioner's fund.....	3,961 49
General Contingent fund.....	7,754 02
Insane Asylum Maintenance fund.....	16,000 00
Insane Asylum Building fund.....	27,000 00
Insane Pauper fund	7,049 16
Incidental Printing fund.....	9,659 38
Industrial School fund	42,365 96
Judges Supreme Court Clerical fund.....	2,136 22
Legislative fund	30,303 30
Legislative Expense fund.....	20,989 69
Legislative Printing fund.....	10,602 22
Legislative Newspaper fund.....	3 00
Land Commissioner's fund.....	4,860 26
Military Appropriation fund.....	26,500 85
Officers' Salary fund.....	175,214 99
Penitentiary fund....	110,489 86
Penitentiary Lime Kiln and Quarry fund.....	17,562 74
Penitentiary Sewer Construction fund.....	4,475 72
Penitentiary Improvement fund.....	186 70
Penitentiary Investigation fund.....	1,215 25

STATEMENT No. 3—*Continued.**State Debt in Detail.*

WARRANTS.		
Amount outstanding November 30, 1886, as follows :		
Railroad Commissioners fund	\$ 11,445 16	
Register and Receivers fund	171 00	
Secretary of State Special fund.....	550 00	
Supreme Court Library fund.....	843 80	
Translation of General Statutes fund.....	1,802 07	
Public School Income fund (cash).....	30 33	
Insane Asylum fund (cash).....	46 00	
Total outstanding warrants.....		\$ 594,699 68
CERTIFICATES OF INDEBTEDNESS.		
Amount outstanding November 30, 1886, as follows :		
Assistant State Librarian's salary.....	\$ 36 10	
Dairy Commissioner.....	2,364 00	
Fugitive apprehension.....	950 00	
Insane Asylum, 1884.....	19 50	
Land Commissioners.....	22 00	
Military.....	8,623 35	
Officers salary.....	716 55	
Penitentiary.....	574 31	
Penitentiary Investigation.....	858 23	
Printing ..	1,293 57	
State Board Medical Examiners.....	1,902 25	
State Engineer.....	65 55	
Stock Indemnity ..	473 00	
Supreme Court Fixtures and Canopy.....	575 00	
Ute Indian War Expense.....	10 50	
Total outstanding certificates of indebtedness...		\$ 18,483 91
LOCO WEED CERTIFICATES.		
Amount outstanding November 30, 1886, as follows :		
Due Conejos County.....	\$ 50	
Due Costilla County.....	14,350 26	

STATEMENT No. 3—*Concluded.*

State Debt in Detail.

LOCO WEED CERTIFICATES.		
Amount outstanding November 30, 1886, as follows :		
Due Custer County.....	\$ 5,960 24	
Due Fremont County.....	06	
Due Huerfano County.....	24,275 15	
Due Park County	5 38	
Due Pueblo County.....	02	
Due Saguache County.....	9,098 91	
Total loco weed certificates unpaid.....		\$ 53,690 52
Total		\$ 666,874 11
Deduct cash in Treasury applicable November 30, 1886		22,236 43
State debt November 30, 1886.....		\$ 644,637 68

STATEMENT No. 4.

General Ledger Balances, November 30, 1886.

	DEBIT.	CREDIT.
State Treasurer, or cash.....	\$ 481,961 97	
Internal Improvement Investment account.....	29,894 38	
Penitentiary Land Investment account.....	4,085 03	
Public Building Land Investment account.....	16,626 16	
Public School Investment account.....	171,567 65	
Public School Land Lease Investment account.....	89,784 09	
University Investment account.....	40,659 77	
General Appropriation account.....	688,391 04	
Special Appropriation account.....	354,231 90	
Agricultural College Fund.....		\$ 166 72
Agricultural College Land Income fund.....		280 07
Boulder County Railroad Bond sinking fund.....		15,381 85
Capitol Building fund.....		196,333 74
Capitol Building Appropriation fund.....		352,806 90
Certificate of Indebtedness fund.....		15 00
Contingent Department fund.....		181 31
Copying, Translating and Indexing fund.....		783 90
Deputy Clerk Supreme Court salary fund.....		125 00
Escheat fund.....		112 66
Executive and Judicial rent fund.....		1,416 70
Fish Commissioner's fund.....		1,209 85
General Contingent fund.....		184 43
General Revenue Fund.....		22,236 43
Incidental Printing fund.....		3,314 12
Industrial School fund.....		8,105 55
Industrial School Cash fund.....		2,050 87
Insane Asylum fund.....		116 46
Insane Pauper fund.....		4,950 84

STATEMENT No. 4—*Continued.**General Ledger Balances, November 30, 1886.*

	DEBIT.	CREDIT.
Internal Improvement Income fund		\$ 73,477 56
Internal Improvement Permanent fund		171,436 95
Judge Supreme Court Clerical fund.....		627 00
Land Commissioner's fund.....		140 18
Legislative fund.....		340 35
Legislative Expense fund.....		5,446 56
Legislative Printing fund.....		16 60
Military Appropriation fund		8,499 15
Military Poll Tax fund.....		770 11
Mute and Blind fund		162 59
Officers' Salary fund		10,985 00
Outstanding Warrant account.....		594,699 68
Penitentiary Appropriation fund.....		31,288 35
Penitentiary Lime-kiln and Quarry fund.....		2,437 26
Penitentiary Sewer Construction fund.....		524 28
Penitentiary Shop Room fund.....		5,000 00
Penitentiary Land Income fund.....		2,632 79
Penitentiary Land Permanent fund.....		4,835 59
Public Building Land Income fund.....		5,201 76
Public Building Land Permanent fund.....		24,864 51
Public School Land Lease fund.....		89,804 69
Public School Land Income fund		2,550 24
Public School Land Permanent fund.....		171,570 05
Purification of Water Commission fund.....		600 00
Railroad Commissioner fund		4,554 84
Register and Receiver's fund.....		1,309 02
Saline Land Income fund.....		1,717 20
Saline Land Permanent fund		375 90
Secretary of State special fund		50 00
School of Mines fund.....		166 27
Spanish and German Printing fund.....		1,500 00

STATEMENT No. 4—*Concluded.**General Ledger Balances, November 30, 1886.*

	DEBIT.	CREDIT.
Stock Inspection fund.....		\$ 6,877 01
Stock Inspection Appropriation fund.....		1,425 00
Supreme Court Library fund		162 40
University fund.....		5 03
University Special fund.....		14
University Land Lease fund.....		711 25
University Land Income fund.....		63
University Land Permanent fund.....		40,663 65
	\$1,877,201 99	\$ 1,877,201 99

STATEMENT No. 5.

Of Outstanding Warrants for the years 1885 and 1886.

NAME OF FUND.	Outstanding November 30, 1884.	Issued for two years end- ing Novem- ber 30, 1886.	Total.	Redeemed for two years end- ing Novem- ber 30, 1886.	Outstanding November 30, 1886.
Adjutant General's Special fund.....	\$ 719 22	\$ 280 78	\$ 1,000 00	\$ 935 72	\$ 64 28
Agricultural College fund.....		42,024 63	42,024 63	42,024 63	
Agricultural College Special fund.....		2,114 70	2,114 70	2,114 70	
Agricultural College Building fund.....	7,822 01		7,822 01	7,822 01	
Capitol Building fund.....		155 88	155 88	155 88	
Capitol Building Appropriation fund.....		47,193 10	47,193 10	47,193 10	
Capitol Ground Improvement fund.....	5,000 00		5,000 00	5,000 00	
Census Bureau fund.....		25,000 00	25,000 00	457 50	24,542 50
Centennial Commission Deficit fund.....		1,000 00	1,000 00		1,000 00
Certificate of Indebtedness.....	281 11	83,904 58	84,185 69	84,185 69	
Coal Examiner's fund.....	2,858 15	290 00	3,148 15	3,148 15	
Coal Mine Inspectors Salary fund.....	2,333 33	1,300 00	3,633 33	3,633 33	
Constitutional Convention fund.....	1,092 00		1,092 00	1,092 00	

STATEMENT No. 5—Continued.

Of Outstanding Warrants, for the years 1885 and 1886.

NAME OF FUND.	Outstanding November 30, 1884.	Issued for two years end- ing Novem- ber 30, 1886.	Total.	Redeemed for two years end- ing Novem- ber 30, 1886.	Outstanding November 30, 1886.
Contingent Department fund	\$ 10,655 60	\$ 15,818 69	\$ 26,474 29	\$ 12,346 68	\$ 14,127 61
Copying, Translating and Indexing fund.....	4,082 43	5,216 10	9,298 53	4,381 68	4,916 85
Deputy Clerk Supreme Court Salary fund.....	2,462 50	2,462 50	2,462 50
Executive and Judicial Rent fund.....	9,100 00	15,922 27	25,022 27	10,650 00	14,372 27
Fish Commissioner's Building fund	440 16	440 16	440 16
Fish Commissioner's fund	4,429 76	4,793 03	9,222 79	5,261 30	3,961 49
General Contingent fund	6,776 25	11,680 21	18,456 46	10,702 44	7,754 02
Historical Society fund.....	200 00	200 00	200 00
Horticultural Society fund	1,000 00	1,000 00	1,000 00
Incidental Printing	7,567 04	9,908 28	17,475 32	7,821 44	9,653 88
Industrial School fund.....	30,000 00	61,894 45	91,894 45	49,528 49	42,365 96
Industrial School Cash fund.....	10,299 63	10,299 63	10,299 63
Insane Asylum fund.....	41,984 53	41,984 53	41,938 53	46 00

Insane Asylum Maintenance fund.....		16,000 00	16,000 00		16,000 00
Insane Asylum Building fund.....	63,975 72	27,000 00	90,975 72	63,975 72	27,000 00
Insane Pauper fund.....	7,711 41	7,049 16	14,760 57	7,711 41	7,049 16
Judges Supreme Court Clerical fund.....		2,136 22	2,136 22		2,136 22
Land Commissioner's fund.....	3,702 76	5,981 53	9,684 29	4,824 03	4,860 26
Legislative fund.....		104,724 65	104,724 65	74,421 35	30,303 30
Legislative Expense fund.....	6 00	44,553 44	44,559 44	23,569 75	20,989 69
Legislative Printing fund.....	11,283 04	29,983 40	41,265 44	30,663 22	10,602 22
Legislative Newspaper fund.....	3 00		3 00		3 00
Military Poll Tax fund.....		37,086 59	37,086 59	37,086 59	
Military Appropriation fund.....		26,500 85	26,500 85		26,500 85
Mute and Blind fund.....		42,074 00	42,074 00	42,074 00	
Officers' Salary fund.....	148,037 47	205,294 61	353,332 08	178,117 09	175,214 99
Penitentiary fund, "General Expenses".....	103,285 19	128,711 65	231,996 84	121,506 98	110,489 86
Penitentiary Land Purchase fund (C. C. & I. Co).....	2,500 00		2,500 00	2,500 00	
Penitentiary Land Purchase fund (9¼ acres).....	3,000 00		3,000 00	3,000 00	
Penitentiary Labor fund.....		58,916 33	58,916 33	58,916 33	
Penitentiary Lime Kiln and Quarry fund.....		17,562 74	17,562 74		17,562 74
Penitentiary Sewer Construction fund.....		4,475 72	4,475 72		4,475 72
Penitentiary West Cell Building fund.....	11,649 73	180 89	11,830 62	11,830 62	
Penitentiary Investigation fund.....	2 65	1,215 25	1,217 90	2 65	1,215 25
Penitentiary Improvements fund.....		1,000 00	1,000 00	813 30	186 70

STATEMENT No. 5—*Concluded.*

Of Outstanding Warrants, for the years 1885 and 1886.

NAME OF FUND.	Outstanding November 30, 1884.	Issued for two years ending November 30, 1886.	Total.	Redeemed for two years ending No- vember 30, 1886.	Outstanding November 30, 1886.
Public School Income fund.....	\$ 30 33	\$ 53,480 01	\$ 53,510 34	\$ 53,480 01	\$ 30 33
Railroad Commissioners' fund.....		11,445 16	11,445 16		11,445 16
Register and Receivers fund.....		695 00	695 00	524 00	171 00
School of Mines fund.....		41,971 54	41,971 54	41,971 54	
Secretary of State Special fund.....		550 00	550 00		550 00
Stock Inspection fund.....		2,203 31	2,203 31	2,203 31	
Stock Inspection Appropriation fund.....		8,575 00	8,575 00	8,575 00	
State Library fund.....	719 34		719 34	719 34	
Supreme Court Library fund.....	3,880 10	994 25	4,874 35	4,030 55	843 80
Translation of General Statutes.....		1,802 07	1,802 07		1,802 07
University fund.....		42,457 00	42,457 00	42,457 00	
University Special fund.....		22,593 00	22,593 00	22,593 00	
University Land Income fund.....		7,951 00	7,951 00	7,951 00	
	\$ 454,142 80	\$ 1,338,407 73	\$ 1,792,550 53	\$ 1,197,850 85	\$ 594,699 68

STATEMENT No. 6.

Of Outstanding Certificates of Indebtedness, for the Years 1885 and 1886.

CERTIFICATES.	Outstanding Nov. 30, 1884.	Issued for two years, ending Nov. 30, 1886.	Total.	Redeemed for the year ending Nov. 30, 1886.	Outstanding Nov. 30, 1886.
Assistant Librarian's salary.....	\$ 1,499 98	\$ 119 47	\$ 1,619 45	\$ 1,583 35	\$ 36 10
Assistant Counsel	975 00		975 00	975 00	
Dairy Commissioner's.....		2,364 00	2,364 00		2,364 00
Fugitive apprehension	300 00	950 00	1,250 00	300 00	950 00
Insane Asylum.....	17,346 56		17,346 56	17,327 06	19 50
Land Commissioner's.....	22 00		22 00		22 00
Legislative.....	5,393 55		5,393 55	5,393 55	
Military.....		8,623 35	8,623 35		8,623 35
Officers' salary.....		716 55	716 55		716 55
Penitentiary.....	12,671 24	11,723 16	24,394 40	23,820 09	574 31
Penitentiary investigation.....	5,853 05	858 23	6,711 28	5,853 05	858 23
Printing.....	10,478 15	2,505 27	12,983 42	11,689 85	1,293 57
Revised Statutes, 1883.....	3,000 00		3,000 00	3,000 00	

STATEMENT No. 6—*Concluded.*

Of Outstanding Certificates of Indebtedness, for the Years 1885 and 1886.

CERTIFICATES.	Outstanding Nov. 30, 1884.	Issued for two years, ending Nov. 30, 1886.	Total.	Redeemed for two years, end- ing Nov. 30, 1886.	Outstanding Nov. 30, 1886.
State Engineer.....	\$ 2,388 98	\$ 225 00	\$ 2,613 98	\$ 2,548 43	\$ 65 55
Stock Indemnity.....	473 00	473 00	473 00
State Board Medical Examiners.....	1,855 85	1,918 50	3,774 35	1,872 10	1,902 25
Supreme Court fixtures and canopy.....	575 00	575 00	575 00
Ute Indian war expense.....	10 50	10 50	10 50
Totals.....	\$ 61,794 86	\$ 31,051 53	\$ 92,846 39	\$ 74,362 48	\$ 18,483 91

STATEMENT No. 7.

Of Loco Weed Certificates, for the Years 1885 and 1886.

CERTIFICATES.	Outstanding Nov. 30, 1884	Corrections, Register Lists.	Total.	Redeemed for two years end- ing Nov. 30, 1886.	Outstanding Nov. 30, 1886.
Chaffee county	\$ 1,044 67	\$ 59 40	\$ 1,104 07	\$ 1,104 07
Conejos county	50	50	\$ 50
Costilla county	20,246 15	20,246 15	5,895 89	14,350 26
Custer county	12,117 22	12,117 22	6,156 98	5,960 24
El Paso county.....	15,023 50	614 55	15,638 05	15,638 05
Fremont county.....	986 49	986 49	986 43	06
Huerfano county.....	33,420 04	33,420 04	9,144 89	24,275 15
Las Animas county.....	8,181 88	1 03	8,182 91	8,182 91
Park county.....	1,386 93	1,386 93	1,381 55	5 38
Pueblo county	4,177 34	4,177 34	4,177 32	02
Saguache county.....	20,359 38	20,359 38	11,260 47	9,098 91
	\$ 116,944 10	\$ 674 98	\$ 117,619 c8	\$ 63,928 56	\$ 53,690 52

STATEMENT No. 8.

Appropriations made by the Fifth General Assembly, for the years 1885 and 1886.

FUNDS.	Amount for 1885 and 1886.
Census Bureau	\$ 25,000 00
Centennial Commission Deficit.....	1,000 00
Certificate of Indebtedness	80,000 00
Contingent Department.....	16,000 00
Copying, Translating and Indexing.....	6,000 00
Deputy Clerk Supreme Court, Salary.....	3,000 00
Executive and Judicial Rent.....	17,000 00
Fish Commissioner.....	4,000 00
General Contingent.....	7,500 00
Incidental Printing.....	15,000 00
Industrial School	70,000 00
Insane Asylum Building.....	27,000 00
Insane Asylum, Maintenance.....	16,000 00
Insane Paupers	12,000 00
Judges Supreme Court, Clerical.....	5,000 00
Land Commissioner.....	5,000 00
Legislative.....	105,065 00
Legislative Expense.....	50,000 00
Legislative Printing.....	30,000 00
Military Appropriation.....	35,000 00
Officers' Salary, Executive and Judicial.....	209,800 00
Penitentiary, General Expenses.....	160,000 00
Penitentiary, Lime Kiln and Quarry.....	20,000 00
Penitentiary, Sewer Construction.....	5,000 00
Penitentiary, Shop Room	5,000 00
Penitentiary, Investigation (1883).....	1,215 25
Purification of Water, Commission.....	600 00

STATEMENT No. 8.—*Concluded.*

Appropriations made by the Fifth General Assembly, for the years 1885 and 1886.

FUNDS.	Amounts for 1885 and 1886.
Railroad Commissioner.....	\$ 16,000 00
Secretary of State, Special.....	600 00
Spanish and German Printing, Statutes 1883.....	1,500 00
Translation of General Statutes, 1883.....	1,802 07
Total appropriations on General Fund.....	\$ 951,082 32
APPROPRIATIONS FROM SPECIAL FUNDS.	
Capitol Building—From ½ Mill Levy.....	\$ 400,000 00
Industrial School, Labor—All of Earnings	12,350 50
Grand River Bridge—From Internal Improvement Land fund.....	25,000 00
Penitentiary, Labor—Earnings Appropriated	50,000 00
Stock Inspection—From 1-15 Mill Levy.....	10,000 00
Total Appropriations on Special Funds.....	\$ 497,350 00
Total Appropriations made.....	\$1,448,432 82

STATEMENT No. 9.

30

*Showing Condition of Appropriations made by the Fifth General Assembly, for the Years 1885 and 1886,
and Unexpended Balances on same.*

GENERAL FUND—APPROPRIATIONS.	Balance un- expended Nov. 30, 1884.	Appropria- tions for 1885 and 1886.	Available to be expended.	Expended.	Unexpended balance cred- ited to the gen- eral fund.	Balance un- expended Nov. 30, 1886.
Adjutant General special	\$ 280 78	\$ 280 78	\$ 280 78
Board of Health.....	800 00	800 00	\$ 800 00
Boyd vs. De France special	8 00	8 00	8 00
Census Bureau.....	\$ 25,000 00	25,000 00	25,000 00
Centennial Commission deficit	1,000 00	1,000 00	1,000 00
Certificate of indebtedness.....	3,919 58	80,000 00	83,919 58	83,904 58	\$ 15 00
Coal Examiners.....	291 85	291 85	290 00	1 85
Coal Inspector's salary.....	1,666 67	1,666 67	1,300 00	366 67
Constitutional Convention	1,118 00	1,118 00	1,118 00
Contingent Department.....	16,000 00	16,000 00	15,818 69	181 31
Copying, translating and indexing.....	6,000 00	6,000 00	5,216 10	783 90
Deputy Clerk, Supreme Court, salary.....	3,000 00	3,000 00	2,462 50	412 50	125 00

AUDITOR'S BIENNIAL REPORT.

Executive and judicial rent.....	2,605 00	17,000 00	19,605 00	15,922 27	2,266 03	1,416 70
Fish Commissioner.....	2,002 88	4,000 00	6,002 88	4,793 03	1,209 85
General contingent.....	7,228 85	7,500 00	14,728 85	11,680 21	2,864 21	184 43
Incidental printing.....	15,000 00	15,000 00	9,908 28	1,777 60	3,314 12
Industrial school.....	70,000 00	70,000 00	61,894 45	8,105 55
Insane asylum building.....	27,000 00	27,000 00	27,000 00
Insane asylum maintenance.....	16,000 00	16,000 00	16,000 00
Insane pauper.....	12,000 00	12,000 00	7,049 16	4,950 84
Judges Supreme Court clerical.....	5,000 00	5,000 00	2,136 22	2,236 78	627 00
Land Commissioner.....	1,121 71	5,000 00	6,121 71	5,981 53	140 18
Legislative.....	105,665 00	105,065 00	104,724 65	340 35
Legislative expense.....	50,000 00	50,000 00	44,553 44	5,446 56
Legislative printing.....	30,000 00	30,000 00	29,983 40	16 60
Military appropriation.....	35,000 00	35,000 00	26,500 85	8,499 15
Officers' salary.....	9,084 46	209,800 00	218,884 46	205,294 61	2,604 85	10,985 00
Penitentiary general expenses.....	160,000 00	160,000 00	128,711 65	31,288 35
Penitentiary lime kiln and quarry.....	20,000 00	20,000 00	17,562 74	2,437 26
Penitentiary sewer construction.....	5,000 00	5,000 00	4,475 72	524 28
Penitentiary shop room.....	5,000 00	5,000 00	5,000 00
Penitentiary improvement (gates, prison walls).....	1,000 00	1,000 00	1,000 00
Penitentiary west cell building.....	3,872 67	3,872 67	180 89	3,691 78
Penitentiary investigation.....	69 15	1,215 25	1,284 40	1,215 25	69 15

STATEMENT No. 9.—*Concluded.*

GENERAL FUND—APPROPRIATIONS.	Balance unexpended Nov. 30, 1884.	Appropriations for 1885 and 1886.	Available to be expended.	Expended.	Unexpended balance credited general fund.	Balance unexpended Nov. 30, 1886.
Purification Water Commission.....		\$ 600 00	\$ 600 00			\$ 600 00
Railroad Commissioner.....		16,000 00	16,000 00	\$ 11,445 16		4,554 84
Register and Receiver.....	\$ 2,004 02		2,004 02	695 00		1,309 02
Secretary of State, special.....		600 00	600 00	550 00		50 00
Spanish and German printing (Statute 1883).....		1,500 00	1,500 00			1,500 00
Supreme Court library.....	1,156 65		1,156 65	994 25		162 40
Translation General Statutes, 1883.....		1,802 07	1,802 07	1,802 07		
Yorktown celebration.....	1,000 00		1,000 00		\$ 1,000 00	
Totals on General Fund.....	\$ 39,230 27	\$ 951,082 32	\$ 990,312 59	\$ 877,327 48	\$ 19,217 42	\$ 93,767 69
SPECIAL FUNDS—APPROPRIATIONS.						
Penitentiary labor—amount of earnings, 1885 and 1886.....		50,000 00	50,000 00	50,000 00		
Industrial school labor—all earnings for 1885 and 1886.....		12,350 50	12,350 50	10,299 63		2,050 87
Grand River bridge—from internal improvement fund.....		25,000 00	25,000 00			25,000 00
Stock inspection.....		10,000 00	10,000 00	8,575 00		1,425 00
Capitol building.....		400,000 00	400,000 00	47,193 10		352,806 90
Totals.....	\$ 39,230 27	\$1,448,432 82	\$1,487,663 09	\$ 993,395 21	\$ 19,217 42	\$ 475,050 46

STATEMENT No. 10.

General Ledger Accounts.

ADJUTANT GENERAL'S SPECIAL FUND.

	DEBIT.	CREDIT.
By unexpended balance, November 30, 1884, of appropriation made by Fourth General Assembly, for compiling muster rolls of regiments called into service during war of rebellion.....		\$ 280 78
To warrants drawn, viz:		
Copying muster rolls.....	\$ 264 28	
Indexing muster rolls	10 00	
Printing lists of rolls.....	6 50	
	\$ 280 78	\$ 280 78

AGRICULTURAL COLLEGE FUNDS.

	DEBIT.	CREDIT.
By balance in Treasury November 30, 1884, as follows:		
Agricultural College tax fund.....		\$ 190 97
Agricultural College special fund.....		414 70
By receipts from levy of one-fifth mill tax for support of college, viz:		
Receipts from tax collected for 1880 and prior		62 01
Receipts from tax collected for 1881.....		55 81
Receipts from tax collected for 1882.....		146 74
Receipts from tax collected for 1883		698 37
Receipts from tax collected for 1884.....		21,648 15
Receipts from tax collected for 1885.....		19,389 30
By receipts from Secretary of College.....		1,700 00
To warrants drawn, viz:		
For salaries of teachers, per diem, and mileage of commissioners, supplies, repairs, etc.....	\$ 44,139 33	
	\$ 44,139 33	\$ 44,306 05
Balance in Treasury, November 30, 1886.....	166 72	
Total.....	\$ 44,306 05	\$ 44,306 05

STATEMENT No. 10—*Continued.*

AGRICULTURAL COLLEGE LAND INCOME FUND.

	DEBIT.	CREDIT.
By receipts from lease of land.. .. .		\$ 280 07
Balance in Treasury November 30, 1886.....	\$ 280 07	
	\$ 280 07	\$ 280 07

ARAPAHOE COUNTY RAILROAD BOND SINKING FUND.

	DEBIT.	CREDIT.
By receipt from Treasurer of Arapahoe county, on account of tax collected for redemption of bonds issued in aid of Denver, South Park and Pacific railroad.....		\$ 49,000 00
To bonds paid and cancelled by State Treasurer.....	\$ 49,000 00	
	\$ 49,000 00	\$ 49,000 00

BOARD OF HEALTH FUND.

	DEBIT.	CREDIT.
By unexpended balance, November 30, 1884, of appropriation made by Third General Assembly.....		\$ 800 00
To transfer of unexpended balance to general fund, as per section 1, page 241, Session Laws 1885	\$ 800 00	
	\$ 800 00	\$ 800 00

STATEMENT No. 10—*Continued.*

BOULDER COUNTY RAILROAD BOND SINKING FUND.

	DEBIT.	CREDIT.
By balance in Treasury, November 30, 1884...		\$ 12,945 53
By receipt from Treasurer of Boulder county, on account of tax collected for redemption of bonds issued in aid of Colorado Central Railroad		26,475 75
To bonds paid and cancelled by State Treasurer.....	\$ 24,039 43	
	\$ 24,039 43	\$ 39,421 28
Balance cash in hands of State Treasurer, November 30, 1886.....	15,381 85	
	\$ 39,421 28	\$ 39,421 28

BOYD vs. DeFRANCE SPECIAL FUND.

	DEBIT.	CREDIT.
By unexpended balance, November 30, 1884, of appropriation made by Second General Assembly.....		\$ 8 00
To transfer of unexpended balance to general fund, as per section 1, page 241, Session Laws 1885.....	\$ 8 00	
	\$ 8 00	\$ 8 00

STATEMENT No. 10—*Continued.*

CAPITOL BUILDING FUND TAX.

	DEBIT.	CREDIT.
By balance in Treasury, November 30, 1884..		\$ 134,195 50
By receipts from levy of $\frac{1}{2}$ mill tax, for building, viz :		
Receipts from tax collected for 1881.....		149 37
Receipts from tax collected for 1882.....		370 09
Receipts from tax collected for 1883.....		1,759 21
Receipts from tax collected for 1884.....		54,125 15
Receipts from tax collected for 1885.....		53,083 40
To warrants drawn for bills of 1883 and 1884, viz.:		
For labor.....	\$ 35 00	
For printing report.....	120 88	
To warrants paid, issued against appropriation of 1885 and 1886.....	47,193 10	
	\$ 47,348 98	\$ 243,682 72
Balance in Treasury November 30, 1886.....	196,333 74	
	\$ 243,682 72	\$ 243,682 72

STATEMENT No. 10—*Continued.*

CAPITOL BUILDING APPROPRIATION FUND.

	DEBIT.	CREDIT.
By appropriation of the Fifth General Assembly for the construction of a Capitol building, viz.:		
For the year 1885.....		\$ 200,000 00
For the year 1886.....		200,000 00
To warrants drawn as follows:		
Salary of Secretary of Board.....	\$ 3,250 00	
Salary of Superintendent.....	1,875 00	
Salary of Assistant Superintendent.....	333 33	
Office expense of Secretary.....	130 80	
Office expenses and building of Superintendent.....	992 54	
Legal expense.....	41 90	
Printing and advertising.....	679 56	
Expense account of testing stone.....	249 15	
Compensation of Board of Managers.....	1,500 00	
Awarding plans, viz.:		
First premium.....	1,500 00	
Second premium.....	1,000 00	
Third premium.....	800 00	
Other expenses.....	1,064 50	
Supervising Architect's services.....	9,000 00	
Material and labor on building.....	24,776 32	
	\$ 47,193 10	\$ 400,000 00
Unexpended balance November 30, 1886.....	352,806 90	
	\$ 400,000 00	\$ 400,000 00

STATEMENT No. 10—*Continued.*

CENSUS BUREAU FUND.

	DEBIT.	CREDIT.
By appropriation of the Fifth General Assembly, to pay expenses incurred in taking first census.....		\$ 25,000 00
To warrants drawn, viz.:		
Salary of Commissioner.....	\$ 2,250 00	
Salary of Assistant Commissioner.....	1,350 00	
Salary of computers and copyists.....	4,566 25	
Pay of enumerators.....	14,569 94	
Stationery, blanks and printing.....	1,075 37	
Office rent, janitor and fuel.....	468 75	
Furniture.....	38 20	
Postage and expressage.....	242 03	
Incidentals.....	439 46	
	\$ 25,000 00	\$ 25,000 00

CENTENNIAL COMMISSION DEFICIT FUND.

	DEBIT.	CREDIT.
By appropriation of the Fifth General Assembly, to pay Stephen Decatur, for money expended by him as Centennial Commissioner for the State, during the year 1876..		\$ 1,000 00
To warrant drawn in favor of Colorado National Bank for assignment of claim of Stephen Decatur.....	\$ 1,000 00	
	\$ 1,000 00	\$ 1,000 00

STATEMENT No. 10—*Continued.*

CERTIFICATE OF INDEBTEDNESS FUND.

	DEBIT.	CREDIT.
By unexpended balance November 30, 1884....		\$ 3,919 58
By appropriation of the Fifth General Assembly, for the redemption of outstanding certificates of indebtedness, and interest accrued on same.....		\$ 80,000 00
To warrants drawn, viz:		
Redemption of certificates	\$ 74,362 48	
Interest on same	9,542 10	
	\$ 83,904 58	\$ 83,919 58
Unexpended balance November 30, 1886..	15 00	
	\$ 83,919 58	\$ 83,919 58

COAL EXAMINER'S FUND.

	DEBIT.	CREDIT.
By unexpended balance, November 30, 1884, made by Fourth General Assembly, for compensation of the Board of Examiners, and expenses of Inspector of Coal Mines..		\$ 291 85
By unexpended balance, November 30, 1884, made by Fourth General Assembly, for salary of Inspector of Coal Mines.....		1,666 67
To warrants drawn, viz:		
Mileage of Inspector.....	\$ 290 00	
Salary of Inspector, ending March 31, 1886.	1,000 00	
Clerical services of Daniel McNeil, appropriated by Fifth General Assembly from this fund.....	300 00	
Transfer of balance of Coal Examiner's fund to general fund, as per section 1, page 241, Session Laws, 1885	1 85	
Transfer of balance of Coal Inspector's salary fund to general fund, as per section 1, page 241, Session Laws, 1885.....	366 67	
	\$ 1,958 52	\$ 1,958 52

STATEMENT No. 10—*Continued.*

COLORADO LAND AND MINERAL ASSOCIATION FUND.

	DEBIT.	CREDIT.
By balance in Treasury, November 30, 1884...		\$ 742 57
To transfer of balance to general fund, as per act of the Fifth General Assembly, page 242, Session Laws, 1885.....	\$ 742 57	
	\$ 742 57	\$ 742 57

CONSCIENCE FUND.

	DEBIT.	CREDIT.
By balance in Treasury, November 30, 1884..		\$ 3 00
To transfer of balance to general fund, as per act of Fifth General Assembly, page 242, Session Laws, 1885.....	\$ 3 00	
	\$ 3 00	\$ 3 00

CONSTITUTIONAL CONVENTION FUND.

	DEBIT.	CREDIT.
By unexpended balance, November 30, 1884, of appropriation made by Fourth General Assembly, for unpaid expense of Constitutional Convention of 1875.....		\$ 1,118 00
To transfer of unexpended balance to general fund, as per section 1, page 241, Session Laws, 1885	\$ 1,118 00	
	\$ 1,118 00	\$ 1,118 00

STATEMENT No. 10—*Continued.*

CONTINGENT FUNDS.

	DEBIT.	CREDIT.
(Consolidation of General Contingent and Contingent Department funds.)		
By unexpended balance, November 30, 1884 (General Contingent fund).....		\$ 7,228 85
By appropriation of the Fifth General Assembly for the general contingent expenses of the Executive and Judicial Departments, for the year 1885.....		3,750 00
By appropriation of the Fifth General Assembly for the general contingent expenses of the Executive and Judicial Departments, for the year 1886.....		3,750 00
By appropriation of the Fifth General Assembly for the incidental and contingent expenses of the Executive and Judicial Departments, for the year 1885.....		9,000 00
By appropriation of the Fifth General Assembly for the incidental and contingent expenses of the Executive and Judicial Departments, for the year 1886.....		7,000 00
To warrants drawn, viz:		
For janitors, engineers and watchman.....	\$ 4,080 00	
Heat and water.....	2,677 15	
Coal and kindling.....	963 03	
Gas consumed.....	806 00	
Ice consumed.....	132 40	
Plumbing and repairing.....	113 20	
Furniture for offices.....	678 52	
Insurance on furniture and libraries.....	798 85	
Moving safes.....	299 25	
Labor and teams for moving.....	437 10	
Carpets, new, and relaying and cleaning old.....	1,560 33	
Carpenter work, in refitting desks, cutting doors, making cases, etc., at new building, Barclay block.....	1,363 84	
Carpenter work, repairing, calcimining and refitting, at old building, Glenarm block..	461 41	
Brooms, duster, matches, soap, cleaning ash pits.....	143 55	
Lettering office doors and painting signs.....	38 75	

STATEMENT No. 10—*Continued.*

CONTINGENT FUNDS.

Stationery for State officers and departments, viz:	
Governor.....	\$ 99 43
Secretary of State.....	1,836 71
Auditor of State.....	189 94
State Treasurer.....	70 99
Superintendent of Public Instruction.....	35 56
Attorney General.....	69 66
Land Commissioners.....	72 08
Inspector of Coal Mines.....	58 83
Supreme Court.....	285 07
State Engineer.....	66 55
Forest Commissioner.....	48 50
Map for Secretary of State.....	10 00
Clerical work for State officers.....	368 50
Expenses of Presidential Electors and clerk...	161 20
Three type-writers.....	292 20
Seals for officers, repairing, and rubber stamps.....	146 20
Examination of State Treasurer's books.....	605 00
Expense of Governor to General Grant's funeral.....	250 00
Expenses of Superintendent of Public Instruction, visiting schools.....	459 00
Expenses of State Board of Canvassers and messenger.....	387 20
Expenses of State Board of Equalization and clerks.....	750 00
Postage stamps for all departments.....	2,584 55
Rent of telephones.....	586 15
Salary of Measurer of State Printing.....	200 00
Costs of State cases in Supreme Court.....	726 85
Telegrams, messengers and expressage.....	273 35
Detective services for loco weed cases.....	791 20

STATEMENT No. 10—*Continued.*

CONTINGENT FUNDS.

City and State directories..	\$ 124 00	
Postoffice box rent and keys for State officers..	121 50	
Assistant counsel and Court fees paid	1,160 65	
Rent of vault for State Treasurer's securities..	40 00	
Teams for State Engineer during water famine..	25 00	
Messenger to Leadville for Supreme Court....	19 40	
Carpentering, repairing, sundry work.....	30 25	
To transfer of unexpended balance of 1884, of general contingent fund, to general fund, as per section 1, page 241, Session Laws 1885.....	2,864 21	
	\$ 30,363 11	\$ 30,728 85
Unexpended balance, November 30, 1886, general contingent fund.....	184 43	
Unexpended balance, November 30, 1886, Contingent Department fund	181 31	
	\$ 30,728 85	\$ 30,728 85

STATEMENT No. 10—*Continued.*

COPYING, TRANSLATING AND INDEXING FUND.

	DEBT.	CREDIT.
By appropriation of the Fifth General Assembly for copying, translating and indexing the laws, journals, messages, reports, etc.		\$ 6,000 00
By appropriation of the Fifth General Assembly for completion of translation of General Statutes into German and Spanish languages.....		1,802 07
To warrants drawn, viz :		
Balance on translating into Spanish and German the General Statutes of 1883.....	\$ 3,186 07	
Translating Governor Grant's message into German and Spanish.....	101 50	
Translating Governor Eaton's inaugural into German and Spanish.....	31 50	
Translating Superintendent of Public Instruction report into German and Spanish	554 25	
Translating report of Committee on Railroads into Spanish.....	90 00	
Copying, reading proof and preparing session laws of 1885.....	436 00	
Translating session laws of 1885 into Spanish.....	972 00	
Translating session laws of 1883 into German.....	615 60	
Copy and indexing House Journal of 1885...	1,031 25	
	\$ 7,018 17	\$ 7,802 07
Unexpended balance November 30, 1886....	783 90	
	\$ 7,802 07	\$ 7,802 07

STATEMENT No. 10—*Continued.*

DEPUTY CLERK SUPREME COURT SALARY FUND.

	DEBIT.	CREDIT.
By appropriation of the Fifth General Assembly, for salary of Deputy Clerk and Assistant Librarian of Supreme Court:		
For the year 1885.....		\$ 1,500 00
For the year 1886.....		1,500 00
To warrants drawn, viz.:		
Salary of Deputy Clerk and Assistant Librarian.....	\$ 2,462 50	
To transfer of unexpended balance of 1885 to general fund, as per section 1, page 241, Session Laws, 1885.....	412 50	
	\$ 2,875 00	\$ 3,000 00
Unexpended balance, November 30, 1886.....	125 00	
	\$ 3,000 00	\$ 3,000 00

ESCHEAT FUND.

	DEBIT.	CREDIT.
By receipts from Clerk of District Court, of Boulder County:		
Due Johanna Simmons.....		\$ 84 52
Due Frederick Wacker.....		28 14
Balance in treasury, November 30, 1886.....	\$ 112 66	
	\$ 112 66	\$ 112 66

STATEMENT No. 10—*Continued.*

EXECUTIVE AND JUDICIAL RENT FUND.

	DEBIT	CREDIT.
By unexpended balance, November 30, 1884..		\$ 2,605 00
By appropriation of the Fifth General Assembly, for rent of buildings occupied as a State House—		
For the year 1885.....		8,500 00
For the year 1886.....		8,500 00
To warrants drawn, viz.:		
Rent of Glenarm block.....	\$ 2,000 00	
Rent of Barclay block.....	13,458 27	
Rent of extra rooms, for offices and storage.	464 00	
Transfer of unexpended balance, for 1884 and 1885, to general fund, as per section 1, page 241, Session Laws, 1885.....	2,266 03	
	\$ 18,188 30	\$ 19,605 00
Unexpended balance, November 30, 1886..	\$ 1,416 70	
	\$ 19,605 00	\$ 19,605 00

STATEMENT No. 10—Continued.

FISH COMMISSIONER'S FUND.

	DEBIT.	CREDIT.
By unexpended balance November 30, 1884....		\$ 2,002 88
Appropriation of the Fifth General Assembly for expenses of State Fish Commissioner, including salary and all expenses incurred in the propagation and preservation of food fishes, for the year 1885.....		2,000 00
Appropriation of the Fifth General Assembly for expenses of State Fish Commissioner, including salary and all expenses incurred in the propagation and preservation of food fishes, for the year 1886		2,000 00
To warrants drawn, viz:		
Salary of Commissioner.....	\$ 415 13	
Salary of Superintendent of Hatcheries	1,966 60	
Maintenance, material, labor and office expenditures of Hatcheries at Denver and Twin Lakes.....	2,411 30	
	\$ 4,793 03	\$ 6,002 88
Unexpended balance November 30, 1886....	1,209 85	
	\$ 6,002 88	\$ 6,002 88

FISH COMMISSIONER'S CASH FUND.

	DEBIT.	CREDIT.
By balance in Treasury November 30, 1884....		\$ 123 00
By receipts from W. E. Sisty, Fish Commissioner, on account of sale of fish.....		770 20
To transfer of balances to General Fund as per act of Fifth General Assembly, page 242, session laws, 1885.....	\$ 893 20	
	\$ 893 20	\$ 893 20

STATEMENT No. 10—*Continued.*

GENERAL APPROPRIATION ACCOUNT.

	DEBIT.	CREDIT.
To balance, November 30, 1884, as follows :		
Unexpended balances on appropriations.....	\$ 39,230 27	
Warrants outstanding, drawn on appropriations	454,112 47	
Total.....	\$ 493,342 74	
To appropriations made by Fifth General Assembly from the general fund	\$ 950,082 32	
By warrants paid, issued on appropriations...		\$ 736,816 60
By transfer of unexpended balances on appropriations for 1884, and prior.....		12,560 30
By transfer of unexpended balances on appropriations for 1885.....		6,657 12
	\$1,444,425 06	\$ 756,034 02
By balance, November 30, 1886, as follows :		
Unexpended appropriation balance.....		93,767 69
Warrants outstanding, drawn on appropriations.. ..		594,623 35
	\$1,444,425 06	\$ 1,444,425 06

STATEMENT No. 10—*Continued.*

GENERAL REVENUE FUND.

	DEBIT.	CREDIT.
By balance in Treasury, November 30, 1884....		\$ 4,677 88
By receipts for two years, as follows :		
From tax collected for 1877, and prior.....		66 67
From tax collected for 1878.....		61 58
From tax collected for 1879.....		362 84
From tax collected for 1880.....		929 42
From tax collected for 1881.....		1,160 15
From tax collected for 1882.....		3,267 88
From tax collected for 1883.....		12,446 84
From tax collected for 1884.....		377,556 06
From tax collected for 1885.....		416,697 33
From Public School Income fund, account of school blanks furnished counties :		
Apportionment of January 7, 1885.....		591 27
Apportionment of July 3, 1885.....		241 99
Apportionment of January 16, 1886.....		416 31
Apportionment of July 9, 1886.....		644 52
From fees received from Secretary of State....		27,759 75
From fees received from State Board of Med- ical Examiners.....		215 00
From fines received from violation of fish laws.....		49 75
From sale of waste paper by Secretary of State.....		85 30
From transfer of the following balances, as per act of Fifth General Assembly, viz :		
Colorado Land and Mineral Association fund.....		742 57
Conscience fund.....		3 00
Fish Commissioner's cash fund....		893 20
Medical Examination fund.....		3,475 00
Sales of Laws and Code account.....		3,762 60
Secretary of State fees account.....		15,465 65
Penitentiary labor fund.....		11,267 04
Insurance Department fund; balance No- vember 30, 1885.....		6,658 57

STATEMENT No. 10—*Continued.*

GENERAL REVENUE FUND.

	DEBIT.	CREDIT.
Insurance Department fund; balance November 30, 1886.....		\$ 11,162 94
Warrants redeemed, viz :		
Adjutant General's special fund.....	\$ 935 72	
Agricultural College building fund.....	7,822 01	
Capitol Ground improvement fund.....	5,000 00	
Census Bureau fund.....	457 50	
Certificate of Indebtedness fund ..	84,185 69	
Coal Examiner's fund.....	3,148 15	
Coal Inspector's salary fund.....	3,633 33	
Constitutional Convention fund.....	1,092 00	
Contingent Department fund.....	12,346 68	
Copying, translating and indexing fund.....	4,381 68	
Executive and Judicial rent fund	10,650 00	
Fish Commissioner's building fund. ...	440 16	
Fish Commissioner's fund	5,261 30	
General Contingent fund.....	10,702 44	
Historical Society fund.....	200 00	
Horticultural Society fund.....	1,000 00	
Incidental Printing fund.....	7,821 44	
Industrial School fund.....	49,528 49	
Insane Asylum building fund.....	63,975 72	
Insane Pauper fund ..	7,711 41	
Land Commissioner's fund.....	4,824 03	
Legislative fund.....	74,421 35	
Legislative expense fund.....	23,569 75	
Legislative Printing fund.....	30,663 22	
Officers' salary fund.....	178,117 09	
Penitentiary fund.....	121,506 98	
Penitentiary land (C. C. & I. Co) ..	2,500 00	
Penitentiary land (9¼ acres).....	3,000 00	
Penitentiary West cell building fund.....	11,830 62	

STATEMENT No. 10—*Continued.*

GENERAL REVENUE FUND.

	DEBIT.	CREDIT.
Penitentiary improvement fund.....	\$ 813 30	
Penitentiary investigation fund.....	2 65	
Register and Receiver's fund.....	524 00	
State Library fund.....	719 34	
Supreme Court Library fund.....	4,030 55	
Interest paid on redemption of warrants.....	58,760 30	
Hawk head bounties paid.....	7,486 50	
Wolf scalp bounties paid	9,074 87	
Skunk scalp bounties paid.....	868 25	
Mountain lion bounties paid	1,410 00	
Loco weed certificates paid	63,928 56	
Forest tree premiums paid.....	79 60	
	\$ 878,424 68	\$ 900,661 11
Balance in Treasury, November 30, 1886.....	22,236 43	
	\$ 900,661 11	\$ 900,661 11

INCIDENTAL PRINTING FUND.

	DEBIT.	CREDIT.
By appropriation of the Fifth General Assembly for printing required by the executive and judicial departments for the year 1885		\$ 7,500 00
By appropriation of the Fifth General Assembly for printing required by the executive and judicial departments for the year 1886		7,500 00
To warrants drawn, viz :		
For printing for various State departments :		
Governor's office	\$ 116 60	
Secretary of State office.....	1,623 53	
Auditor of State office.....	662 58	
State Treasurer's office.....	171 38	
Superintendent of Public Instruction office...	2,042 68	

STATEMENT No. 10—*Continued.*

INCIDENTAL PRINTING FUND.

	DEBIT.	CREDIT.
Attorney General's office.....	\$ 587 50	
State Engineer's office.....	160 50	
Inspector of Coal Mines office.....	148 00	
Adjutant General's office.....	11 40	
State Board Land Commissioner's office.....	494 35	
Supreme Court Clerk and Judges office	1,253 83	
Railroad Commissioner's office	28 50	
Forest Commissioner's office.....	127 46	
Veterinary Surgeon's office.....	2 85	
Dairy Commissioner's office.....	34 65	
State Board Medical Examiners' office.....	10 25	
Horticulture Society (report).....	429 44	
Publishing State Treasurer's quarterly report	501 20	
Publishing volumes VII. and VIII. Colorado reports, 150 copies each.....	571 00	
Advertising calls of warrants, proclamations, rewards, notices, etc.....	115 50	
Eight thousand copies election laws.....	772 58	
Sample Poll books for County Clerks	42 50	
To transfer the unexpended balance of 1884 to general fund as per section 1, page 241, Session Laws, 1885.....	1,777 60	
	\$ 11,685 88	\$ 15,000 00
Unexpended balance November 30, 1886.....	3,314 12	
	\$ 15,000 00	\$ 15,000 00

STATEMENT No. 10—*Continued.*

INDUSTRIAL SCHOOL FUNDS.

	DEBIT.	CREDIT.
By appropriations of Fifth General Assembly, as follows :		
For maintenance, care and support of, in- cluding salaries, officers, commissioners, teachers and employés, and all expenses for the years 1885 and 1886.....		\$ 39,500 00
For improvements, necessary repairs, water, etc.....		9,250 00
For purchase of books for library.....		250 00
For payment of indebtedness incurred on account of deficiency in appropriation for 1883 and 1884, or so much as necessary ..		21,000 00
By appropriation of all moneys received dur- ing 1885 and 1886, from labor and trades carried on at school.....		12,350 50
To warrants drawn, viz.:		
Payment of deficiency incurred for salaries and maintenance for years 1883 and 1884.	\$ 19,528 49	
Salaries and mileage of commissioners.....	1,809 57	
Salary of Superintendent.....	2,650 00	
Salary of Matron.....	1,175 00	
Salaries of teachers and employés ..	11,359 65	
Groceries, vegetables, flour, sundry ex- penses.....	13,797 30	
Meats supplied.....	2,939 73	
Coal and wood.....	2,288 88	
Hay, grain and feed.....	1,398 43	
Leather and findings	1,622 03	
Hardware and house furnishing goods.....	983 34	
Dry goods, carpets, boots, shoes, notions ...	1,394 78	
Drugs, medicines and physicians' services...	956 19	
Books, stationery, etc.....	658 42	
Building and repairing.....	464 62	
Furniture and upholstery.....	98 05	
Lumber supplied.....	817 06	
Blacksmithing and repairing.....	707 41	
Rewards and expenses incurred for same.....	1,033 45	

STATEMENT No. 10—*Continued.*

INDUSTRIAL SCHOOL FUNDS.

	DEBIT.	CREDIT.
Broom corn purchased	\$ 5,413 17	
Insurance on buildings	107 00	
Rattan for chairs.....	55 25	
Horse power and bone ash mill.....	220 00	
Bones and fertilizer purchased.....	716 26	
	\$ 72,194 08	\$ 82,350 50
Unexpended balance, November 30, 1886— appropriation	8,105 55	
Unexpended balance, November 30, 1886— cash	2,050 87	
	\$ 82,350 50	\$ 82,350 50

INSANE ASYSUM FUNDS.

	DEBIT.	CREDIT.
By unexpended balance, November 30, 1884...		\$ 102 03
By receipts from levy of one-fifth mill tax for support of Asylum, viz:		
Receipts from tax collected for 1880 and prior		59 56
Receipts from tax collected for 1881.....		55 77
Receipts from tax collected for 1882.....		146 92
Receipts from tax collected for 1883		698 58
Receipts from tax collected for 1884.....		21,648 96
Receipts from tax collected for 1885.....		19,389 17
By appropriation of the Fifth General Assem- bly for maintenance, care and support:		
For the year 1885.....		8,500 00
For the year 1886.....		7,500 00
To warrants drawn, viz:		
For salary of three Commissioners.....	\$ 3,150 00	
Salary of Superintendent.....	3,500 00	

STATEMENT No. 10—*Continued.*

INSANE ASYLUM FUNDS.

	DEBIT.	CREDIT.
Salary of Matron.....	\$ 700 00	
Salaries of all employés.....	13,056 17	
Groceries, flour, vegetables and supplies	12,884 47	
Meat supplied	5,970 47	
Dry goods and clothing.....	3,311 31	
Drugs, medicine, instruments, stationery....	917 90	
Hardware supplies	1,389 70	
Furniture.....	1,591 15	
Boots and shoes.....	207 90	
Gas consumed.....	850 95	
Water rent.....	1,050 00	
Ice supplied.....	345 89	
Hay and grain	773 45	
Lumber for building and repairing.....	677 11	
Repairs, sidewalks, plumbing, blacksmithing	1,237 08	
Coal supplied.....	3,822 92	
Insurance on building, three years.....	2,000 00	
Rent on telephone.....	140 00	
Wagon, sewing machine, cultivators, laundry	162 00	
Printing	60 50	
Seeds, teams and manure	185 56	
	\$ 57,984 53	\$ 58,100 99
Unexpended balance, Nov. 30, 1886, cash.....	116 46	
	\$ 58,100 99	\$ 58,100 99

STATEMENT No. 10—*Continued.*

INSANE ASYLUM BUILDING FUND.

	DEBIT.	CREDIT.
By appropriation of the Fifth General Assembly to pay indebtedness incurred in the completion of the buildings, and furnishing the same		\$ 27,000 00
To warrants drawn, viz:		
Material and labor in construction.....	\$ 11,333 33	
One boiler with fixtures set in place.....	2,000 00	
Laying gas main and material.....	1,500 00	
Laying water main and material.....	3,537 47	
Plumbing, gas and steam fitting.....	2,450 60	
Wire window guards and attachments	1,367 30	
Carpets, window shades and fixtures.....	3,534 09	
Furniture.....	1,277 12	
	\$ 27,000 00	\$ 27,000 00

INSANE PAUPER FUND.

	DEBIT.	CREDIT.
By appropriation of the Fifth General Assembly to reimburse counties for moneys expended for the support of lunatic paupers.		\$ 12,000 00
To warrants drawn, viz:		
Arapahoe county, for support of lunatic paupers.....	\$ 1,020 40	
Chaffee county, for support of lunatic paupers	1,293 33	
Clear Creek county, for support of lunatic paupers.....	1,135 54	
Eagle county, for support of lunatic paupers.....	734 15	
Lake county, for support of lunatic paupers.	1,708 49	
Pueblo county, for support of lunatic paupers.....	1,157 25	
	\$ 7,049 16	\$ 12,000 00
Unexpended balance November 30, 1886.....	4,950 84	
	\$ 12,000 00	\$ 12,000 00

STATEMENT No. 10—*Continued.*

INSURANCE DEPARTMENT FUND.

	DEBIT.	CREDIT.
By receipts from insurance department for fees and taxes, on account of insurance companies authorized to do business in this State		\$ 37,246.71
To warrants drawn by deputy superintendent of insurance for salaries of officers and employes, printing, stationery, rent, postage and office expenses for two years, ending November 30, 1886.....	\$ 19,425 20	
To transfer of unexpended balance November 30, 1885, to general fund, as per act of Fifth General Assembly.....	6,658 57	
To transfer of unexpended balance November 30, 1886, to general fund, as per act of Fifth General Assembly.....	11,162 94	
	\$ 37,246.71	\$ 37,246 71

INTERNAL IMPROVEMENT LAND INCOME FUND.

	DEBIT.	CREDIT.
By balance in Treasury November 30, 1884.....		\$ 27,860 87
By receipts from lease of land.....		12,983 57
By receipts from interest on sales of land.....		20,227 52
By receipts from interest accrued on investment of permanent fund.....		5,418 74
By receipts from 5 per cent. of net proceeds from sale of United States public lands within the State, section 12, enabling act.....		6,986 86
Balance in Treasury November 30, 1886... ..	\$ 73,477 56	
	\$ 73,477 56	\$ 73,477 56

STATEMENT No. 10—*Continued.*

INTERNAL IMPROVEMENT LAND PERMANENT FUND.

	DEBIT.	CREDIT.
By balance in Treasury November 30, 1884....		\$ 112,176 98
By receipts from sale of land.....		59,259 97
Balance in Treasury November 30, 1886.....	\$ 171,436 95	
	\$ 171,436 95	\$ 171,436 95

JUDGES SUPREME COURT CLERICAL FUND.

	DEBIT.	CREDIT.
By appropriation of the Fifth General Assembly, for clerical and stenographic assistance—		
For the year 1885.....		\$ 2,500 00
For the year 1886.....		2,500 00
To warrants drawn, viz.:		
For stenographic assistance, Judge Beck....	\$ 468 00	
For stenographic assistance, Judge Helm ...	922 22	
For stenographic assistance, Judge Elbert..	651 00	
For clerical work.....	95 00	
To transfer of unexpended balance of 1885, to general fund, as per section 1, page 241, Session Laws, 1885.....	2,236 78	
	\$ 4,373 00	\$ 5,000 00
Unexpended balance, November 30, 1886...	627 00	
	\$ 5,000 00	\$ 5,000 00

STATEMENT No. 10—*Continued.*

LAND COMMISSIONER'S FUND.

	DEBIT.	CREDIT.
By unexpended balance, November 30, 1884...		\$ 1,121 71
By appropriation of the Fifth General Assembly, for the expenses incurred in the selection, location, appraisal, lease, sale and management of the State lands, for the years 1885 and 1886.....		5,000 00
To warrants drawn, viz.:		
Locating and selecting land.....	\$ 3,251 07	
Appraising for sale and lease	376 50	
Advertising sales of land	461 21	
Expenses of selling land	821 90	
Platting and surveying land.	410 00	
Commissions to county treasurers, for collections on sales of land.	494 72	
Clerical services and office expenses.....	166 13	
	\$ 5,981 53	\$ 6,121 71
Unexpended balance, November 30, 1886..	140 18	
	\$ 6,121 71	\$ 6,121 71

STATEMENT No. 10—*Continued.*

LEGISLATIVE FUND.

	DEBIT.	CREDIT.
By appropriation of the Fifth General Assembly, for the per diem and mileage of members, the per diem of officers, clerks and all employés.....		\$ 105,065 00
To warrants drawn, viz.:		
Per diem of members of the Senate.....	\$ 16,583 00	
Mileage of members of the Senate.....	1,100 55	
Per diem of officers and employés of the Senate.....	8,681 00	
Per diem of clerks of committees of the Senate.....	11,224 00	
Per diem of members of the House of Representatives.....	30,940 00	
Mileage of members of the House of Representatives.....	2,384 10	
Per diem of officers and employés of House of Representatives.....	12,072 00	
Per diem of clerks of committees of House of Representatives.....	21,740 00	
	\$ 104,724 65	\$ 105,065 00
Unexpended balance, November 30, 1886..	340 35	
	\$ 105,065 00	\$ 105,065 00

STATEMENT No. 10—*Continued.*

LEGISLATIVE EXPENSE FUND.

	DEBIT.	CREDIT.
By appropriation of the Fifth General Assembly for rent of legislative halls, committee rooms, stationery, postage, expense of committees and supplies of all kinds.		\$ 50,000 00
To warrants drawn, viz :		
Fitting up legislative halls and committee rooms :		
For carpenter work, calcimining, material and labor	\$ 2,692 45	
Carpets, window shades, matting, draperies etc	3,279 51	
Furniture of all kinds for halls and committee rooms.....	4,966 30	
Mirrors, queensware, water coolers and towels	139 40	
Upholstering Speaker's chair.....	8 50	
Clock for Senate.....	25 00	
Rent of halls and committee rooms, including heat, water and light.....	6,037 45	
Stationery, postage and sundry articles for for Senate :		
Stationery of all kinds.....	6,889 33	
Postage stamps, postal cards and wrappers..	813 90	
Sundry articles.....	716 50	
Rent of safe.....	15 00	
Rent of telephone.....	50 00	
Ice consumed.....	46 50	
Washing towels.....	7 50	
Express charges for conveying documents...	4 25	
Stationery, postage and sundry articles for House of Representatives :		
Stationery of all kinds.....	7,264 02	
Postage stamps, postal cards and wrappers..	542 50	
Sundry articles.....	807 75	
Rent of safe.....	15 00	
Rent of telephone.....	50 00	
Ice consumed.....	49 00	
Washing towels.....	28 25	

STATEMENT No. 10—*Continued.*

LEGISLATIVE EXPENSE FUND.

	DEBIT.	CREDIT,
Newspapers furnished :		
For Senate.....	\$ 268 50	
For House of Representatives.....	464 65	
Inauguration ceremonies :		
Carriages and horses.....	258 00	
Music.....	165 00	
Printing invitations, tickets, badges, etc....	100 50	
Rent of Opera House.....	75 00	
Decorating Opera House.....	15 00	
Committee, examination of books and accounts of Auditor and Treasurer :		
Per diem and mileage of Senators.....	57 60	
Per diem and mileage of Representatives ...	136 80	
Per diem of clerk and accountant.....	42 00	
Committee visiting State institutions :		
Expenses incurred by members of Senate....	60 00	
Expenses incurred by members of House of Representatives.....	375 00	
Expenses incurred by clerks.....	301 00	
Committee on Railroads and Corporations :		
Per diem and mileage of witnesses.....	6 00	
Services of stenographer.....	340 00	
Printing notices.....	1 00	
Committee on Public Lands :		
Per diem and mileage of witnesses.....	10 00	
Committee on Investigation of the State Industrial School :		
Per diem and mileage of witnesses.....	82 75	
Expenses incurred by members of committee.....	9 25	
Services of stenographer.....	5 15	
Committee on Investigation of Judge, Fifth Judicial District :		
Per diem and mileage of witnesses.....	874 15	
Services of stenographer.....	75 00	

STATEMENT No. 10—*Continued.*

LEGISLATIVE EXPENSE FUND.

	DEBIT.	CREDIT.
Expenses of Sergeant-at-arms serving subpoenas.....	\$ 147 78	
Expenses incurred in issuing subpoenas	20 25	
Contested election of Eddy vs. Butcher :		
Per diem and mileage of witnesses, attorney fees	2,152 25	
Services of stenographer.	30 00	
Contested election of Chatfield vs. Hall :		
Per diem and mileage of witnesses, attorney fees.....	2,750 70	
Services of stenographer.....	27 50	
Closing business of session, after adjournment :		
Secretary of Senate, twenty days	120 00	
Assistant Secretary of Senate, twenty days..	100 00	
Record Clerk of Senate, twenty days.....	80 00	
Speaker of House of Representatives, twenty days.....	140 00	
Chief Clerk of House of Representatives, twenty days.....	120 00	
Assistant Clerk of House of Representatives, twenty days	100 00	
Record Clerk of House of Representatives, twenty days.....	80 00	
Miscellaneous :		
Calling Senate to order, secretary pro tem .	50 00	
Calling House to order, chief clerk pro tem.	50 00	
Moving and packing furniture after adjournment.....	172 50	
Storage on furniture.....	229 00	
Carriages for funeral wife of member House of Representatives	8 00	
Carriage for committee on enrollment.....	5 00	
	\$ 44,553 44	\$ 50,000 00
Unexpended balance November 30, 1886.....	5,446 56	
	\$ 50,000 00	\$ 50,000 00

STATEMENT No. 10—*Continued.*

LEGISLATIVE PRINTING FUND.

	DEBIT.	CREDIT.
By appropriation of the Fifth General Assembly for printing required by the Assembly, including laws passed, reports, House and Senate journals, etc.....		\$ 30,000 00
To warrants drawn, viz:		
For the Senate—		
Bills for acts.....	\$ 3,517 60	
Daily Calendars.....	490 00	
Letter heads and envelopes.....	373 38	
250 joint rules for Senators.....	332 04	
Brief in Eddy vs. Butcher, contested election case.....	195 60	
Memorials, committee reports, roll calls, blanks for reports.....	256 55	
Engrossing blanks, bill covers and all other blanks.....	315 00	
For House of Representatives—		
Bills for acts.....	8,458 00	
Daily calendars.....	640 00	
Committee reports, reports on bills, memorials and resolutions.....	1,492 00	
Letter heads and envelopes.....	470 75	
250 joint rules for members.....	419 54	
Blanks for committees, roll calls, bill covers, etc.....	1,098 48	
For Session Laws—		
Publishing in English 2,500 copies.....	3,306 58	
Publishing in Spanish 300 copies.....	2,176 05	
Balance paid on Session Laws, 1883, Spanish.....	264 04	
For reports of State officers and State institutions:		
Message—Governor J. B. Grant—English, 3,500 copies.....	220 28	
Message—Governor J. B. Grant—Spanish, 2,000 copies.....	145 98	
Message—Governor J. B. Grant—German, 1,000 copies.....	91 68	

STATEMENT No. 10—*Continued.*

LEGISLATIVE PRINTING FUND.

	DEBIT.	CREDIT.
Inaugural—Governor B. H. Eaton—English, 3,500 copies.....	49 01	
Inaugural—Governor B. H. Eaton—Spanish, 2,000 copies.....	36 70	
Inaugural—Governor B. H. Eaton—German, 1,000 copies.....	19 51	
Secretary of State's and Inspector of Coal Mines, 550 copies.....	1,106 58	
Auditor of State, 250 copies.....	263 83	
State Treasurer, 250 copies.....	244 89	
Superintendent of Public Instruction, 3,250 copies.....	888 50	
State Engineer, 3,000 copies.....	1,318 79	
State Geologist, 1,000 copies.....	161 51	
Adjutant General, 250 copies.....	67 48	
Fish Commissioner, 250 copies.....	5 05	
Land Commissioners, 250 copies.....	24 71	
Penitentiary Commissioners, 250 copies.....	94 48	
Mute and Blind, 250 copies.....	26 50	
Insane Asylum, 250 copies.....	9 91	
State Veterinary Sanitary Board, 250 copies.....	45 00	
Paper for reports.....	461 00	
Binding official reports for use of officers.....	64 00	
Publishing Amendments to Constitution (1883 and 1885).....	333 00	
	\$ 29,983 40	\$ 30,000 00
Unexpended balance November 30, 1886.....	16 60	
	\$ 30,000 00	\$ 30,000 00

STATEMENT No. 10—*Continued.*

MEDICAL EXAMINATION FUND.

	DEBIT.	CREDIT.
By balance in treasury, November 30, 1884.....		\$ 3,475 00
To transfer of balance to General Fund as per act of Fifth General Assembly, page 242 Session Laws, 1885.	\$ 3,475 00	
	\$ 3,475 00	\$ 3,475 00

MILITARY FUND.

	DEBIT.	CREDIT.
By unexpended balance, November 30, 1884, military poll fund.....		\$ 615 25
By receipts from poll tax levies, for support of Colorado National Guard—		
Receipts from tax collected for 1880, and prior		46 00
Receipts from tax collected for 1881.....		79 00
Receipts from tax collected for 1882.....		296 33
Receipts from tax collected for 1883.....		1,003 45
Receipts from tax collected for 1884		18,417 73
Receipts from tax collected for 1885.....		17,680 00
By receipts from Adjutant General		119 15
By appropriation of the Fifth General Assembly, for support and care of Colorado National Guard—		
For the year 1885.....		15,000 00
For the year 1886		20,000 00
By certificates of indebtedness issued.....		8,623 35
To warrants drawn, viz.:		
Salary of Adjutant General, and sundry expenses.....	\$ 2,494 25	
Salary of Inspector General, and traveling expenses	1,869 05	
Clerks, furniture, telephone, postage, etc ...	2,381 97	
Stationery and printing.....	1,027 71	

STATEMENT No. 10—*Continued.*

MILITARY FUND.

	DEBIT.	CREDIT.
Traveling expenses.....	\$ 631 15	
Parades.....	641 70	
Guard at State armory.....	1,070 10	
Court martial.....	527 75	
Rent of store room.....	208 15	
Compiling records of Colorado volunteers...	202 35	
Account of Indian troubles.....	174 60	
Ordnance stores.....	8,753 15	
Quartermaster stores.....	8,357 64	
Examining board, traveling and stationery.	41 65	
Quartermaster, stationery.....	26 80	
Officers' meeting, per diem and transportation.....	1,228 40	
Brigade headquarters, salaries A. Adj't General, Assistant Quartermaster General, furniture, stationery, etc.....	1,019 70	
Headquarters First Infantry, rent and stationery expenses.....	289 15	
Headquarters Second Infantry, rent and stationery expenses.....	544 35	
Headquarters Third Infantry, stationery, postage.....	51 60	
Headquarters Fourth Infantry, stationery...	34 00	
Headquarters Fifth Infantry, rent, furniture, etc.....	121 65	
Traveling expenses, Second Infantry headquarters.....	157 55	
Armories and company expenses—		
Denver Armory, rent, gas, fuel, janitor, etc.	8,391 16	
Queen City Armory, rent, gas, fuel, janitor, etc.....	948 85	
Denver companies' expenses, not included in armory ..	1,257 30	
Chaffee Light Artillery.....	2,380 95	
Alamosa company, rent, janitor, etc.....	255 00	
Boulder company, rent, janitor, etc.....	1,392 95	

STATEMENT No. 10—*Continued.*

MILITARY FUND.

	DEBIT.	CREDIT.
Breckenridge company, rent, janitor, etc....	\$ 946 00	
Buena Vista company, rent, janitor, etc.....	1,007 10	
Cañon City company, freight.....	8 25	
Colorado Springs company, rent, janitor, etc.....	1,060 40	
Central City armory, rent, janitor, etc.....	784 05	
Central City company, not included in ar- mory.....	766 92	
Durango company, rent, janitor, etc.....	513 45	
Del Norte company, rent, janitor, etc.....	1,284 24	
Fort Collins company, rent, janitor, etc.....	1,208 20	
Greeley company, rent, janitor, etc.....	551 65	
Golden company, rent, janitor, etc.....	630 00	
Georgetown company, rent, janitor, etc.....	1,009 80	
Grand Junction company, rent, janitor, etc.....	1,512 45	
Idaho Springs company, rent, janitor, etc...	428 90	
Leadville armory, rent, janitor, light, fuel, etc.....	7,101 50	
Leadville company, other than armory ex- pense.....	74 40	
Lake City company, rent, janitor, etc.....	1,560 85	
Pueblo armory, rent, janitor, gas, fuel, etc.	2,287 75	
Rico company, rent, janitor, gas, fuel, etc.	1,165 60	
Silver Cliff company, rent, janitor, gas, fuel, etc.....	675 00	
Trinidad company, rent, janitor, gas, fuel, etc.....	1,129 50	
Enrollment of militia :		
Paid assessor Arapahoe county.....	134 88	
Paid assessor Custer county.....	29 86	
Paid assessor Delta county.....	11 20	
Paid assessor El Paso county.....	20 90	
Paid assessor Huerfano county.....	17 00	
Paid assessor Jefferson county.....	16 80	

STATEMENT No. 10—*Continued.*

MILITARY FUND.

	DEBIT.	CREDIT.
Paid assessor Montrose county.....	\$ 13 74	
Paid assessor Ouray county.....	15 96	
Paid assessor Park county	29 40	
Paid assessor Pueblo county.....	48 65	
Paid assessor Saguache county.....	11 06	
Paid assessor San Juan county.....	23 76	
Paid assessor Weld county.....	27 00	
Legal expense account enrollment	24 15	
	\$ 72,611 00	\$ 81,880 26
Unexpended balance November 30, 1886, as follows:		
Appropriation.....	8,499 15	
Cash	770 11	
	\$ 81,880 26	\$ 81,880 26

STATEMENT No. 10—*Continued.*

MUTE AND BLIND FUND.

	DEBIT.	CREDIT.
By balance in treasury, November 30, 1884....		\$ 236 61
By receipts from tax of one-fifth mill levied for support of institute, viz :		
Receipts from tax collected for 1880 and prior		69 88
Receipts from tax collected for 1881.....		55 75
Receipts from tax collected for 1882.....		146 77
Receipts from tax collected for 1883.....		698 33
Receipts from tax collected for 1884.....		21,640 04
Receipts from tax collected for 1885.....		19,389 21
To warrants drawn in favor of treasurer of Mute and Blind institute for two years, ending Nov. 30, 1886.....	\$ 42,074 00	
	\$ 42,074 00	\$ 42,236 59
Balance in treasury, November 30, 1886.....	162 59	
	\$ 42,236 59	\$ 42,236 59

STATEMENT No. 10—*Continued.*

OFFICERS' SALARY FUND.

	DEBIT.	CREDIT.
By unexpended balance November 30, 1884....		\$ 9,084 46
By appropriation of the Fifth General Assembly for salaries of officers and clerks of executive and judicial departments for the year 1885.....		104,200 00
By appropriation of the Fifth General Assembly for salaries of officers and clerks of executive and judicial departments for the year 1886.....		104,200 00
For increase of salary of secretary and clerks of land department, 1885.....		700 00
For increase of salary of secretary and clerks of land department, 1886.....		700 00
To warrants drawn, viz :		
Salary of Governor	\$ 9,819 46	
Salary of Lieutenant Governor.....	1,963 90	
Salary of Secretary of State.....	6,000 00	
Salary of Auditor of State.....	4,909 78	
Salary of State Treasurer.....	5,883 34	
Salary of Superintendent of Public Instruction.....	5,891 67	
Salary of Attorney General.....	3,927 78	
Salary of Private Secretary to Governor.....	2,945 85	
Salary of Deputy Secretary of State.....	3,600 00	
Salary of Deputy State Auditor.....	3,000 00	
Salary of Deputy State Treasurer.....	2,941 67	
Clerical Assistance Secretary of State.....	4,316 63	
Clerical Assistance Auditor of State.....	2,300 00	
Salary of Assistant State Librarian.....	1,880 53	
Salary of Secretary of State Board Land Commissioners.....	2,820 00	
Clerical Assistance of State Board Land Commissioners.....	1,725 00	
Salary of Inspector of Coal Mines.....	3,333 26	
Mileage of Inspector Coal Mines.....	2,400 00	
Salary of State Engineer.....	4,000 00	
Clerical Assistance State Engineer.....	1,637 30	
Salary of Veterinary Surgeon.....	3,763 44	

STATEMENT No. 10—*Continued.*

OFFICERS' SALARY FUND.

	DEBIT.	CREDIT.
Judiciary :		
Chief Justice Supreme Court.....	\$ 10,000 00	
Associate Justice Supreme Court.....	10,000 00	
Associate Justice Supreme Court.....	10,000 00	
Reporter of Decisions Supreme Court.....	4,000 00	
Bailiff Supreme Court.....	1,035 00	
Judge Criminal Court, Arapahoe County....	8,000 00	
Judge Criminal Court, Lake County.....	8,000 00	
Judge Criminal Court, Pueblo County.....	8,000 00	
Judge First Judicial District.....	8,000 00	
Judge Second Judicial District.....	8,000 00	
Judge Third Judicial District.....	8,000 00	
Judge Fourth Judicial District.....	8,000 00	
Judge Fifth Judicial District.....	8,000 00	
Judge Sixth Judicial District.....	8,000 00	
Judge Seventh Judicial District.....	8,000 00	
Attorney First Judicial District.....	1,600 00	
Attorney Second Judicial District.....	1,600 00	
Attorney Third Judicial District.....	1,600 00	
Attorney Fourth Judicial District.....	1,600 00	
Attorney Fifth Judicial District.....	1,600 00	
Attorney Sixth Judicial District.....	1,600 00	
Attorney Seventh Judicial District.....	1,600 00	
To transfer of unexpended balance to general fund, as per section 1, page 241, Session Laws, 1885.....	2,604 85	
	\$ 207,899 46	\$ 218,884 46
Unexpended balance November 30, 1886.....	10,985 00	
	\$ 218,884 46	\$ 218,884 46

STATEMENT No. 10—*Continued.*

PENITENTIARY FUNDS.

	DEBIT.	CREDIT.
By unexpended balance, November 30, 1884, as follows:		
For erection of gates in prison walls.....		\$ 1,000 00
For completion of west cell building.....		3,872 67
For receipts during month of December, 1884, of convict labor.....		8,916 33
By appropriation of Fifth General Assembly, as follows:		
For care, maintenance and support of, in- cluding salaries of officers and employes:		
For the year 1885—from General Fund.....		80,000 00
For the year 1886—from General Fund.		80,000 00
For the years 1885 and 1886—from convict labor.....		50,000 00
For lime kiln and quarry expenses, 1885-6 ..		20,000 00
For construction of sewers.....		5,000 00
For building additional shop room.....		5,000 00
By receipts of convict labor, not appropriated		11,267 04
To warrants drawn on General Fund, viz:		
Salaries of three Commissioners and mileage	\$ 4,366 75	
Salary of Warden.....	5,000 00	
Salary of Chief Clerk.....	2,400 00	
Salary of Physician.....	2,100 00	
Salary of Chaplain	726 35	
Salaries of Overseers and Guards.....	50,815 30	
Meats supplied	16,605 68	
Coal supplied	7,539 88	
Leather and findings.....	4,021 34	
Water rent.....	1,075 00	
Lime rock purchased.....	5,604 00	
Amount paid to discharged convicts.....	3,230 00	
Examination of insane convicts.....	83 60	
Negatives and pictures of convicts.....	330 30	
Boarding of prisoners and Guards, hard- ware, lumber, hay, grain, feed and all other expenses not enumerated.....	83,729 78	

STATEMENT No. 10—*Continued.*

PENITENTIARY FUNDS.

	DEBIT.	CREDIT.
To warrants drawn on Lime-kiln and Quarry funds, viz:		
Guards, overseers and foremen.....	\$ 11,792 45	
Coal, wood, and hauling same.....	3,183 27	
Hardware, steel, powder and fuse.....	1,513 77	
Fire brick.....	591 65	
Sundry supplies, not enumerated	481 10	
To warrants drawn on Sewer Construction fund, viz:		
Engineers and plans	1,307 40	
Engineers' instruments.....	167 27	
Sewer pipe and cement.....	2,034 54	
Freight on pipe, cement and sundries.....	661 39	
Man-holes	231 50	
Lumber, hardware, etc.....	73 62	
To warrants drawn on Construction of Gates, viz:		
Guards.....	400 25	
Foreman.....	413 05	
Iron.....	186 70	
To warrants drawn on West Cell Building, viz:		
Iron supplied.....	180 89	
To transfer of unexpended balance of West Cell Building to general fund, as per section 1, page 241, Session Laws, 1885.....	3,691 78	
To transfer of balance of Labor fund in excess of appropriation to general fund, as per act of Fifth General Assembly.....	11,267 04	
	\$ 225,806 15	\$ 265,056 04
Unexpended balances November, 30, 1886, viz:		
Penitentiary fund (general expense).....	31,288 35	
Penitentiary Lime-kiln and Quarry fund....	2,437 26	
Penitentiary Sewer Construction fund	524 28	
Penitentiary Shop Room fund.....	5,000 00	
	\$ 265,056 04	\$ 265,056 04

STATEMENT No. 10—*Continued.*

PENITENTIARY LAND INCOME FUND.

	DEBIT.	CREDIT.
By balance in treasury, November 30, 1884...		\$ 906 13
By receipts from lease of land.....		1,030 05
By receipts from interest on sale of land.....		696 61
Balance in treasury, November 30, 1886.....	\$ 2,632 79	
	\$ 2,632 79	\$ 2,632 79

PENITENTIARY LAND PERMANENT FUND.

	DEBIT.	CREDIT.
By balance in treasury, November 30, 1884...		\$ 3,178 68
By receipts from sale of land.....		1,656 91
Balance in treasury, November 30, 1886.....	\$ 4,835 59	
	\$ 4,835 59	\$ 4,835 59

PENITENTIARY INVESTIGATION FUND.

	DEBIT.	CREDIT.
By unexpended balance, November 30, 1884...		\$ 69 15
By appropriation of the Fifth General Assembly for unpaid expenses of committee appointed to investigate affairs of the State penitentiary:		
For G. D. Sowers.....		776 00
For McOmber and Fulton.....		439 25
To warrants drawn, viz:		
For G. D. Sowers, for rooms and board furnished committee	\$ 776 00	
For McOmber and Fulton, for rooms and board furnished committee.....	439 25	
To transfer of unexpended balance to general fund, as per section 1, page 241, Session Laws, 1885.....		69 15
	\$ 1,284 40	\$ 1,284 40

STATEMENT No. 10—*Continued.*

PUBLIC BUILDING LAND INCOME FUND.

	DEBIT.	CREDIT.
By balance in treasury, November 30, 1884...		\$ 2,442 66
By receipts from lease of land.....		394 00
By receipts from interest on sales of land		2,225 10
By receipts from interest accrued on investment of permanent fund.....		140 00
Balance in treasury, November 30, 1886.....	\$ 5,201 76	
	\$ 5,201 76	\$ 5,201 76

PUBLIC BUILDING LAND PERMANENT FUND.

	DEBIT.	CREDIT.
By balance in treasury, November 30, 1884....		\$ 17,620 16
By receipts from sale of land.....		7,244 35
Balance in treasury, November 30, 1886.....	\$ 24,864 51	
	\$ 24,864 51	\$ 24,864 51

PUBLIC SCHOOL LAND LEASE FUND.

	DEBIT.	CREDIT.
By receipts from lease of school land.....		\$ 89,804 69
Balance in treasury, November 30, 1886.....	\$ 89,804 69	
	\$ 89,804 69	\$ 89,804 69

STATEMENT No. 10—*Continued.*

PUBLIC SCHOOL INCOME FUND.

	DEBIT.	CREDIT.
By balance in treasury, November 30, 1884....		\$ 24,225 02
By receipts from lease of land		9,118 24
By receipts from interest on sales of land... ..		10,621 98
By receipts from interest accrued on investment of Permanent School fund		13,958 20
To disbursements, viz :		
To apportionment to counties January 7, 1885.....	\$ 29,216 99	
To apportionment to counties July 3, 1885...	12,131 25	
To apportionment to counties January 16, 1886.....	1,467 19	
To apportionment to counties July 9, 1886...	10,598 58	
Transferred to general fund for reimbursement, viz :		
School blanks furnished counties January 7, 1885	591 27	
School blanks furnished counties July 3, 1885.....	241 99	
School blanks furnished counties January 16, 1886	416 31	
School blanks furnished counties July 9, 1886.....	644 52	
Return of funds, on account of cancellation of leases	66 00	
	\$ 55,374 10	\$ 57,924 34
Balance in treasury, November 30, 1886	2,550 24	
	\$ 57,924 34	\$ 57,924 34

PUBLIC SCHOOL PERMANENT FUND.

	DEBIT.	CREDIT.
By balance in treasury, November 30, 1884....		\$ 114,220 04
By receipts from sale of school land		57,350 01
Balance in treasury, November 30, 1886	\$ 171,570 05	
	\$ 171,570 05	\$ 171,570 05

STATEMENT No. 10—*Continued.*

PURIFICATION OF WATER FUND.

	DEBIT	CREDIT.
By appropriation of the Fifth General Assembly, for payment of expenses incurred by commission, to examine and experiment with waters of this State, as per section 1, page 260, Session Laws 1885...		\$ 600 00
To unexpended balance, November 30, 1886...	\$ 600 00	
	\$ 600 00	\$ 600 00

RAILROAD COMMISSIONER'S FUND.

	DEBIT.	CREDIT.
By appropriation of Fifth General Assembly, for salaries and expenses for years 1885 and 1886.....		\$ 16,000 00
To warrants drawn, viz :		
Salary of Commissioner.....	\$ 5,340 00	
Salary of Secretary.....	2,550 00	
Salary of Clerk.....	1,275 00	
Rent of rooms for office.....	1,095 33	
Stationery.....	234 60	
Printing.....	475 42	
Carpets and furniture.....	178 63	
Expenses incurred inspecting roads and traveling.....	163 02	
Office expenses, gas, taking testimony, etc..	133 16	
	\$ 11,445 16	\$ 16,000 00
Unexpended balance, November 30, 1886.....	\$ 4,554 84	
	\$ 16,000 00	\$ 16,000 00

STATEMENT No. 10—Continued.

REGISTER AND RECEIVER'S FUND.

	DEBIT.	CREDIT.
By unexpended balance, November 30, 1884, appropriated by Fourth General Assembly to pay fees of registers and receivers in locating lands donated by the United States...		\$ 2,004 02
To warrants drawn, viz :		
United States land office, Pueblo.....	\$ 524 00	
United States land office, Durango	106 00	
United States land office, Denver, by B. S. La Grange.....	65 00	
	\$ 695 00	\$ 2,004 02
Unexpended balance, November 30, 1886.....	1,309 02	
	\$ 2,004 02	\$ 2,004 02

ROUND-UP AND INSPECTION FUND.

	DEBIT	CREDIT.
By balance in treasury, November 30, 1884....		\$ 542 05
By receipts from delinquent tax collected, levied for the years 1879 and 1880.....		1 57
To transfer of balance to stock inspection fund, as per act of Fifth General Assembly, page 341, Session Laws, 1885	\$ 543 62	
	\$ 543 62	\$ 543 62

SALES OF LAWS AND CODE FUND.

	DEBIT.	CREDIT.
By balance in treasury, November 30, 1884...		\$ 3,762 60
To transfer of balance to General Fund, as per act of Fifth General Assembly, page 242, Session Laws, 1885	\$ 3,762 60	
	\$ 3,762 60	\$ 3,762 60

STATEMENT No. 10—*Continued.*

SALINE LAND INCOME TAX.

	DEBIT.	CREDIT.
By balance in treasury, November 30, 1884...		\$ 596 40
By receipt from lease of lands.		1,120 80
Balance in treasury, November 30, 1886	\$ 1,717 20	
	\$ 1,717 20	\$ 1,717 20

SALINE LAND PERMANENT FUND.

	DEBIT.	CREDIT.
By receipts from sale of land		\$ 375 90
Balance in treasury, November 30, 1886	\$ 375 90	
	\$ 375 90	\$ 375 90

SCHOOL OF MINES FUND.

	DEBIT.	CREDIT.
By balance in treasury, November 30, 1884....		\$ 137 09
By receipts from tax of one-fifth mill, levied for support of institution, viz.:		
Receipts from tax collected for 1880 and prior.....		61 70
Receipts from tax collected for 1881		55 77
Receipts from tax collected for 1882		146 86
Receipts from tax collected for 1883		698 45
Receipts from tax collected for 1884.....		21,648 64
Receipts from tax collected for 1885		19,389 30
To warrants drawn in favor of treasurer of school, for two years, ending November 30, 1886.....	\$ 41,971 54	
	\$ 41,971 54	\$ 42,137 81
Balance in treasury, November 30, 1886... ..	166 27	
	\$ 42,137 81	\$ 42,137 81

STATEMENT No. 10—*Continued.*

SECRETARY OF STATE, FEES.

	DEBIT.	CREDIT.
By balance in treasury, November 30, 1884.....		\$ 15,465 65
By receipts from fees collected by Secretary of State		27,759 75
To transfer of balance to general fund, as per act of Fifth General Assembly, page 242, Session Laws 1885.....	\$ 43,225 40	
	\$ 43,225 40	\$ 43,225 40

SECRETARY OF STATE, SPECIAL FUND.

	DEBIT.	CREDIT.
By appropriation of Fifth General Assembly, for clerical assistance to complete recording of papers filed prior to January 1, 1883, viz.:		
For the year 1885.....		\$ 300 00
For the year 1886		300 00
To warrants drawn, viz.:		
For completion of records..	\$ 550 00	
	\$ 550 00	\$ 550 00
Unexpended balance November 30, 1886	50 00	50 00
	\$ 600 00	\$ 600 00

SPECIAL APPROPRIATION ACCOUNT.

	DEBIT.	CREDIT.
To appropriations made by Fifth General Assembly	\$ 410,000 00	
By warrant paid, issued on special appropriations		\$ 55,768 10
	\$ 410,000 00	\$ 55,768 10
Balance November 30, 1886.....		\$ 354,231 90
	\$ 410,000 00	\$ 410,000 00

STATEMENT No. 10—Continued.

STOCK INSPECTION APPROPRIATION FUND.

	DEBIT.	CREDIT.
By appropriation of the Fifth General Assembly from stock inspection tax fund to pay salaries of State cattle inspectors, viz.: For the year 1885		\$ 5,000 00
By appropriation of the Fifth General Assembly from stock inspection tax fund to pay salaries of State cattle inspectors, viz.: For the year 1886.....		5,000 00
To warrants drawn, viz.:		
Inspector at Denver, Colo.....	\$ 1,948 34	
Inspector at Pueblo, Colo.....	1,000 00	
Inspector at Saguache, Colo.....	1,150 00	
Inspector at Leadville, Colo.....	525 00	
Inspector at Durango, Colo.....	600 00	
Inspector at Grand Junction, Colo.....	700 00	
Inspector at Meeker, Colo.....	150 00	
Inspector along the A., T. & S. F. R. R....	235 00	
Inspector at Fort Collins, Colo.....	43 33	
Inspector at Kansas City, Mo.	750 00	
Inspector at Omaha, Neb.....	750 00	
Inspector at Pacific Junction, Iowa.....	723 33	
	\$ 8,575 00	\$ 10,000 00
Unexpended balance, November 30, 1886.....	1,425 00	
	\$ 10,000 00	10,000 00

STATEMENT No. 10—*Continued.*

STOCK INSPECTION FUND TAX.

	DEBIT.	CREDIT.
By balance in treasury November 30, 1886.....		\$ 3,094 42
By receipts from tax of 1-15th mill, levied to pay expenses of State cattle inspectors:		
Receipts from tax collected for 1881.....		19 33
Receipts from tax collected for 1882.....		53 23
Receipts from tax collected for 1883.....		235 06
Receipts from tax collected for 1884.....		7,231 11
Receipts from tax collected for 1885.....		6,478 55
By transfer of unexpended balance from round-up and inspection fund, as per act of Fifth General Assembly.....		543 62
To warrants drawn, viz:		
Inspector at Denver, Colorado.....	\$ 400 00	
Inspector at Pueblo, Colorado.....	400 00	
Inspector at Leadville, Colorado.....	300 00	
Inspector at Saguache, Colorado.....	500 00	
Inspector at Kansas City, Missouri.....	163 33	
Inspector at Council Bluffs, Iowa.....	176 65	
Inspector at Pacific Junction, Iowa.....	263 33	
To warrants paid, issued on appropriations...	8,575 00	
	\$ 10,778 31	\$ 17,655 32
Balance in treasury, November 30, 1886	6,877 01	
	\$ 17,655 32	\$ 17,655 32

STATEMENT No. 10—*Continued.*

SPANISH AND GERMAN PRINTING FUND.

	DEBIT.	CREDIT.
By appropriation of the Fifth General Assembly for printing 240 copies of the General Statutes (1883) into the Spanish and German languages.....		\$ 1,500 00
Unexpended balance, November 30, 1883.	\$ 1,500 00	
	\$ 1,500 00	\$ 1,500 00

SUPREME COURT LIBRARY FUND.

	DEBIT.	CREDIT.
By unexpended balance, November 30, 1884, appropriated for the purchase of books for Supreme Court Library.....		\$ 1,156 65
To warrants drawn, viz.:		
For purchase of books for years 1885-6	\$ 994 25	
	\$ 994 25	\$ 1,156 65
Unexpended balance, November 30, 1886	162 40	
	\$ 1,156 65	\$ 1,156 65

STATEMENT No. 10—*Continued.*

UNIVERSITY FUND.

	DEBIT.	CREDIT.
By balance in treasury, November 30, 1884.....		\$ 460 56
By receipts from levy of one-fifth mill tax for support of University, viz :		
Receipts from tax collected for 1880, and prior		64 85
Receipts from tax collected for 1881.....		55 79
Receipts from tax collected for 1882.....		146 70
Receipts from tax collected for 1883.....		698 38
Receipts from tax collected for 1884.....		21,646 63
Receipts from tax collected for 1885.....		19,389 12
To warrants drawn in favor of Treasurer of University, for two years ending November 30, 1886.....	\$ 42,457 00	
	\$ 42,457 00	\$ 42,462 03
Balance in treasury, November 30, 1886	5 03	
	\$ 42,462 03	\$ 42,462 03

UNIVERSITY SPECIAL FUND.

	DEBIT.	CREDIT.
By balance in treasury, November 30, 1884.....		\$ 258 46
By receipts from levy of one-fifth mill for building purposes, viz :		
Receipts from tax collected for 1883.....		696 40
Receipts from tax collected for 1884.....		21,638 28
To warrants drawn in favor of Treasurer of University, for two years ending November 30, 1886.....	\$ 22,593 00	
	\$ 22,593 00	\$ 22,593 14
Balance in treasury, November 30, 1886.....	14	
	\$ 22,593 14	\$ 22,593 14

STATEMENT No. 10—*Continued.*

UNIVERSITY LAND LEASE FUND.

	DEBIT.	CREDIT.
By receipts from lease of University lands.....		\$ 711 25
Balance in treasury, November 30, 1886.....	\$ 711 25	
	\$ 711 25	\$ 711 25

UNIVERSITY LAND INCOME FUND.

	DEBIT.	CREDIT.
By balance in treasury, November 30, 1884.....		\$ 94 82
By receipts from lease of land.....		102 00
By receipts from interest on sales of land.....		3,724 97
By receipts from interest accrued on investment of permanent University fund.....		4,029 84
To warrants drawn in favor of Treasurer of University, for current expenses for two years, ending November 30, 1886.....	\$ 7,951 00	
	\$ 7,951 00	\$ 7,951 63
Balance in treasury, November 30, 1886.....	63	
	\$ 7,951 63	\$ 7,951 63

STATEMENT No. 10—*Concluded.*

UNIVERSITY LAND PERMANENT FUND.

	DEBIT.	CREDIT.
By balance in treasury, November 30, 1884.....		\$ 28,339 75
By receipts from sale of University lands		12,323 90
Balance in treasury, November 30, 1886...	\$ 40,663 65	
	\$ 40,663 65	\$ 40,663 65

YORKTOWN CELEBRATION FUND.

	DEBIT.	CREDIT.
By balance, November 30, 1884, of appropriation of Third General Assembly.....		\$ 1,000 00
To transfer of unexpended balance to General Fund, as per section 1, page 241, Session Laws, 1885.....	\$ 1,000 00	
	\$ 1,000 00	\$ 1,000 00

STATEMENT No. 11.

Investment of Funds by State Treasurer.

PUBLIC SCHOOL INVESTMENT FUND.

	DEBIT.	CREDIT
To balance (amount invested in State warrants, November 30, 1884).....	\$ 106,718 12	
To warrants, purchased for investment by State Treasurer, with the funds of the Public School Permanent fund, during the two years ending Nov. 30, 1886.....	213,202 17	
By redemption of warrants, which were invested by State Treasurer, for two years, ending November 30, 1884		\$ 148,352 64
	\$ 319,920 29	\$ 148,352 64
Balance, amount invested November 30, 1886		171,567 65
	\$ 319,920 29	\$ 319,920 29

PUBLIC SCHOOL LAND LEASE INVESTMENT.

	DEBIT.	CREDIT.
To warrant purchased for investment by State Treasurer with funds of Public School Land Lease fund, during the two years ending November 30, 1886.....	\$ 90,466 71	
By redemption of warrants, which were invested by State Treasurer, for the two years, ending November 30, 1886.....		\$ 682 62
	\$ 90,466 71	\$ 682 62
Balance, amount invested November 30, 1886..		89,784 09
	\$ 90,466 71	\$ 90,466 71

STATEMENT No. 11—*Continued.*

STATE UNIVERSITY INVESTMENT FUND.

	DEBIT.	CREDIT.
To balance (amount invested in State warrants, November 30, 1884).....	\$ 28,149 64	
To warrants purchased for investment by State Treasurer with fund of University Land Permanent fund, during the two years, ending November 30, 1886.....	58,252 06	
By redemption of warrants, which were invested by State Treasurer, for two years, ending November 30, 1886.....		\$ 45,741 93
	\$ 86,401 70	\$ 45,741 93
Balance, amount invested November 30, 1886..		40,659 77
	\$ 86,401 70	\$ 86,401 70

INTERNAL IMPROVEMENT INVESTMENT FUND.

	DEBIT.	CREDIT.
To warrants purchased for investment by State Treasurer, with funds of Internal Improvement land funds, during the two years ending November 30, 1886.....	\$ 109,717 44	
By redemption of warrants, which were invested by State Treasurer for two years, ending November 30, 1886.....		\$ 79,823 06
	\$ 109,717 44	\$ 79,823 06
Balance, amount invested November 30, 1886		29,894 38
	\$ 109,717 44	\$ 109,717 44

STATEMENT No. 11—*Concluded.*

PENITENTIARY LAND INVESTMENT FUND.

	DEBIT.	CREDIT.
To warrants purchased for investment by State Treasurer, with funds of Penitentiary Land Permanent fund, during the two years ending November 30, 1886.....	\$ 4,085 03	
Balance, amount invested November 30, 1886		\$ 4,085 03
	\$ 4,085 03	\$ 4,085 03

PUBLIC BUILDING LAND INVESTMENT FUND.

	DEBIT.	CREDIT.
To warrants purchased for investment by State Treasurer, with funds of Public Building Land Permanent fund, during the two years ending November 30, 1886.....	\$ 18,626 16	
By redemption of warrants, which were invested by State Treasurer for two years, ending November 30, 1886.....		\$ 2,000 00
Balance, amount invested, November 30, 1886	\$ 18,626 16	\$ 2,000 00
		16,626 16
	\$ 18,626 16	\$ 18,626 16

STATEMENT No. 12.

Detailed Statement of Outstanding Certificates of Indebtedness.

(Authority for issuing the same, section 1382, General Statutes 1883.)

DATE.	No.	TO WHOM ISSUED.	FOR WHAT.	AMOUNT.
1878				
April 17.....	56	John L. Boggs.....	Appraiser of school land	\$ 4 00
July 12.....	111	Evans <i>Journal</i>	Advertising sale of land	6 00
July 12.....	116	J. W. Bacon.....	Appraiser of school land.....	4 00
November 30...	230	C. W. Talbott.....	Drugs and supplies for penitentiary.....	50 10
December 27....	277	W. J. Kram.....	Appraiser of school land.....	8 00
1880				
March 18.....	486	H. K. Prior.....	Services during Ute Indian war.....	10 50
1884				
September 18...	1617	Elwood Mead.....	Services rendered for State Engineer.....	65 55
September 25...	1620	George Tritch Hardware Company	Hardware supplied penitentiary	41 82
October 31.....	1638	Singer Manufacturing Company.....	Supplies and repairs for penitentiary.....	5 95
November 8.....	1659	Colorado Telephone Company.....	Use of telephone at insane asylum.....	19 50
November 14...	1686	<i>Gazette</i> Printing and Publishing Co	Publishing Constitutional Amendment, 1883	44 40

STATEMENT No. 12—*Continued.*

DATE.	No.	TO WHOM ISSUED.	FOR WHAT.	AMOUNT.
1884				
November 29...	1716	Breckenridge <i>Journal</i>	Publishing Constitutional Amendment, 1883	41 65
1885				
January 5.....	1742	John Morris Company	Stationery for penitentiary	65 50
January 5.....	1772	Humphrey & Topping.....	503 gallons of oil for penitentiary.....	153 42
January 7.....	1775	Callaway Bros. & Dingwall	Queensware for penitentiary.....	73 75
January 7.....	1777.	W. B. Berger, Cashier	Produce for penitentiary.....	33 77
January 7.....	1778	Davis, Creswell & Co.....	Steam fitting supplies for penitentiary.....	150 00
January 7.....	1779	Collier & Cleaveland.....	Lithographing, paper and envelopes.....	59 00
January 7.....	1780	George W. Cox, Secretary	Expenses fourth quarter State Board Medical Examiners.....	160 90
January 14.....	1781	D. F. Urmy.....	Thirteen days' salary as Attorney General.....	72 22
January 14.....	1782	John C. Abbott	Thirteen days' salary as Auditor of State.....	90 22
January 15.....	1783	James B. Grant.....	Thirteen days' salary as Governor.....	180 54
January 15.....	1784	William H. Meyer.....	Thirteen days' salary as Lieutenant Governor	36 10
January 15.....	1785	Joseph C. Shattuck	Thirteen days' salary as Superintendent of Public Instruction.....	108 33
January 15.....	1786	A. H. Branch.....	Thirteen days' salary as Private Secretary to Governor.....	54 15
January 15.	1787	Joseph C. Shattuck	Thirteen days' salary of Assistant State Librarian.....	36 10

January 15.....	1788	Fred Walsen.....	Fourteen days' salary as State Treasurer.....	116 66
January 15.....	1789	H. E. Wheeler.....	Fourteen days' salary as Deputy State Treasurer.....	58 33
May 11.....	1790	George W. Cox, Secretary.....	Expenses first quarter State Board of Medical Examiners.....	155 30
May 11.....	1791	W. D. Pierce.....	Engrossing and making medical certificates.....	12 00
May 15.....	1792	W. R. Owen.....	Expenses attending meeting of Medical Examiners.....	42 25
May 15.....	1793	A. A. Corbin.....	Expenses attending meeting of Medical Examiners.....	20 00
May 15.....	1794	Jesse Hawes.....	Expenses attending meeting of Medical Examiners.....	20 75
May 15.....	1795	R. Z. Pearce.....	Expenses of W. S. Cockrell, attending meeting of Medical Examiners.....	98 75
June 10.....	1796	W. S. Cockrell.....	Expenses attending meeting of Board of Medical Examiners.....	106 90
June 10.....	1797	Colonel F. M. Reardon.....	Expenses incurred guard on D. & R. G. strike and protecting State property..	608 60
July 1.....	1798	Jessie Taggart.....	Services of stenographer of penitentiary investigation.....	56 00
July 1.....	1799	G. D. Sowers.....	Board and lodging of committee of penitentiary investigation.....	72 00
July 1.....	1800	J. A. Cooper, Cashier.....	Expenses of D. H. Nichols, penitentiary investigation.....	57 40
July 10.....	1801	L. B. Johnson.....	Services of stenographer of penitentiary investigation.....	5 87
July 13.....	1802	A. D. Wilson.....	Services and expenses penitentiary investigation.....	201 36
July 13.....	1803	F. W. Pierce.....	Services and expenses penitentiary investigation.....	257 80
July 13.....	1804	George Westlake.....	Services and expenses penitentiary investigation.....	207 80
July 18.....	1805	George W. Cox, Secretary.....	Expenses second quarter of State Board Medical Examiners.....	159 45
July 18.....	1806	W. A. DeBeque.....	Expenses attending meeting of Medical Examiners.....	65 30
July 18.....	1807	W. R. Owen.....	Expenses attending meeting of Medical Examiners.....	18 30
July 18.....	1808	A. E. Van Wagener.....	Expenses attending meeting of Medical Examiners.....	10 60
July 18.....	1809	W. D. Pierce.....	Engrossing and making medical certificates.....	4 50

STATEMENT No. 12—Continued.

94

DATE.	No.	TO WHOM ISSUED.	FOR WHAT.	AMOUNT.
1885				
August 1.....	1810	H. L. Feldwisch.....	Salary of Dairy Commissioner, July, 1885.....	115 00
September 3....	1811	H. L. Feldwisch.....	Salary of Dairy Commissioner, August, 1885.....	80 00
September 3....	1812	The <i>Times</i> Company.....	Printing State Board Medical Examiners.....	20 50
September 8....	1813	Frank Hunter.....	Fifty saddles, bridles, saddle cloths, for military department.....	600 00
September 10...	1814	J. T. Babb.....	Reward for Enoch Lynch.....	300 00
September 14...	1815	Sharon Atkinson.....	Indemnity for horse killed.....	125 00
September 19...	1816	Jno. P. Lower & Sons....	Ordnance for Colorado National Guard.....	5,000 00
September 19...	1817	Jno. P. Lower & Sons....	Ordnance for Colorado National Guard.....	2,414 75
October 5.....	1818	H. L. Feldwisch.....	Salary as Dairy Commissioner for September, 1885.....	75 00
October 31.....	1819	H. L. Feldwisch.....	Salary as Dairy Commissioner for October, 1885.....	135 00
November 6....	1820	Sharon Atkinson.....	Indemnity for horse killed.....	20 00
November 9....	1821	G. W. Cox, Secretary.....	Expenses third quarter State Board Medical Examiners.....	157 50
November 9....	1822	A. A. Corbin.....	Expenses attending meeting Medical examiners..	20 00
November 9....	1823	W. R. Owen.....	Expenses attending meeting Medical Examiners.....	20 00
November 10...	1824	J. M. Butcher.....	Making bench for judges Supreme Court.....	575 00
November 23...	1825	J. M. Freeman.....	Claims for indemnity, horses killed.....	118 00

AUDITOR'S BIENNIAL REPORT.

November 28...	1826	J. M. Freeman.....	Claims for indemnity, horses killed.....	15 00
December 8.....	1827	H. L. Feldwisch.....	Salary as Dairy Commissioner and expenses, November, 1885.....	216 00
1886				
January 2.....	1828	H. L. Feldwisch.....	Salary as Dairy Commissioner, December, 1885.....	105 00
January 15.....	1829	G. W. Cox, Secretary.....	Expenses fourth quarter State Board Medical Examiners.....	162 35
January 15.....	1830	G. E. Bristol.....	Expenses attending meeting Medical Examiners.....	12 70
February 1.....	1831	H. L. Feldwisch.....	Salary as Dairy Commissioner for January, 1886.....	130 00
February 2.....	1832	B. S. Tedmon.....	Claims for indemnity, horses killed.....	10 00
February 26.....	1833	Jessie Hawes.....	Expenses attending meeting Medical Examiners.....	23 70
March 1.....	1834	H. L. Feldwisch.....	Salary as Dairy Commissioner, February, 1886.....	113 00
March 13.....	1835	Frank Waterhouse.....	Indemnity for horses killed.....	20 00
March 27.....	1836	<i>Republican Publishing Company</i> ...	Fifty copies stock brand book.....	884 52
March 31.....	1837	H. L. Feldwisch.....	Salary as Dairy Commissioner, March, 1886.....	135 00
April 21.....	1838	W. R. Owen.....	Expenses attending meeting Medical Examiners.....	18 25
April 21.....	1839	G. W. Cox, Secretary.....	Expenses first quarter State Board Medical Examiners.....	166 45
April 28.....	1840	Wm. P. Headden.....	Services as Chemist Dairy Commissioner.....	360 00
April 30.....	1841	Henry L. Feldwisch.....	Salary as Dairy Commissioner, April, 1886.....	130 00
May 29.....	1842	H. L. Feldwisch.....	Salary as Dairy Commissioner, May, 1886.....	135 00
June 24.....	1843	Robt. S. Poor.....	Indemnity for horses killed.....	30 00
June 30.....	1844	H. L. Feldwisch.....	Salary as Dairy Commissioner, June, 1886.....	130 00
July 30.....	1845	Larry L. Foutz.....	Reward offered for Andrew Greene.....	500 00
July 31.....	1846	Geo. E. Bristol.....	Expenses attending meeting Medical Examiners.....	12 70

STATEMENT No. 12—*Concluded.*

96

DATE.	No.	TO WHOM ISSUED.	FOR WHAT.	AMOUNT.
1886				
July 31.....	1847	Geo. W. Cox, Secretary.....	Expenses second quarter State Board Medical examiners.....	159 50
July 31.....	1848	Aaron Eaton.....	Indemnity for horses killed.....	25 00
August 10....	1849	H. L. Feldwisch.....	Salary as Dairy Commissioner, July, 1886.....	130 00
August 31.....	1850	H. L. Feldwisch.....	Salary as Dairy Commissioner, August, 1886.....	135 00
September 27..	1851	<i>Republican</i> Publishing Company..	Fifty copies, first supplement, stock brand book.....	264 00
October 8.....	1852	H. L. Feldwisch.....	Salary as Dairy Commissioner, September, 1886.....	120 00
October 8.....	1853	Robt. S. Poor.....	Indemnity for horses killed.....	75 00
October 8.....	1854	H. C. Carsrud.....	Indemnity for horses killed.....	35 00
October 8.....	1855	G. W. Cox, Secretary..	Expenses third quarter State Board Medical Examiners..	174 10
October 8.....	1856	J. W. O'Connor.....	Expenses attending meeting Medical Examiners.....	79 50
October 30....	1857	H. L. Feldwisch.....	Salary as Dairy Commissioner, October, 1886.....	120 00
November 26..	1858	C. W. Shores.....	Reward offered for James Brady.....	150 00
			Total outstanding.....	\$ 18,483 91

AUDITOR'S BIENNIAL REPORT.

STATEMENT No. 13.

Certificate of Indebtedness Accounts.

ASSISTANT STATE LIBRARIAN'S SALARY.

To certificate of indebtedness, issued for payment of salary due Fannie M. Howe	\$ 36 10
---	----------

DAIRY COMMISSIONER.

To certificates of indebtedness, issued for payment of salary and expenses of Dairy Commissioner, viz.:	
Salary of Commissioner.....	\$ 1,903 00
Expenses to National Dairy association.....	101 00
Services of chemist.....	360 00
Total.....	\$ 2,364 00

FUGITIVE APPREHENSION.

To certificates of indebtedness, issued for payment of rewards offered by the Governor, viz.:	
Reward for Enoch Lynch.....	\$ 300 00
Reward for Andrew Green	500 00
Reward for James Brady.....	150 00
	\$ 950 00

INSANE ASYLUM (1884).

To certificate of indebtedness outstanding, viz.:	
Issued for rent of telephone	\$ 19 50

STATEMENT No. 13—*Continued.*

LAND COMMISSIONERS (1878).

To certificate of indebtedness outstanding, viz :	
Appraising land.....	\$ 16 00
Advertising sale of land.....	6 00
	\$ 22 00

MILITARY.

To certificates of indebtedness, issued for payment of ordnance stores purchased, and mounted guard during strike on D & R. G. R. R., and protection of State property, viz :		
50 saddles, bridles and saddle cloths, at \$12 each	\$ 600 00	
400 U. S. Springfield rifles, 45 calibre, 1881 model	}	
400 bayonets		
400 McKeever patent cavalry cartridge boxes		
600 bronzed bayonet scabbards		
600 waist belts and oval "C. N. G." plates		7,414 75
500 gun slings		
40 M 45-70 Government cartridges		
10 M 50-70 Government cartridges	}	
Extra steel die for belt plates (C. N. G.)		
Guard duty at State armory, "First regiment infantry," from May 8 to May 26, 1885		349 85
Guard duty at State armory, "Chaffee Light Artillery," from May 10 to May 26, 1885		111 75
Guard duty at State armory, "Capitol Guards," from May 11 to May 27, 1885	147 00	
	\$ 8,623 35	

STATEMENT No. 13—*Continued.*

OFFICERS' SALARY.

To certificate of indebtedness issued for payment of salaries of retiring State officers, 1885, viz.:	
Governor, thirteen days	\$ 180 54
Lieutenant Governor, thirteen days.....	36 10
State Treasurer, fourteen days.....	116 66
Superintendent Public Instructions, thirteen days.....	108 33
Auditor of State, thirteen days.....	90 22
Attorney General, thirteen days	72 22
Private Secretary of Governor, thirteen days.....	54 15
Deputy State Treasurer, fourteen days.....	58 33
Total	\$ 716 55

PENITENTIARY (1878 to 1884).

To certificate of indebtedness, outstanding, viz.:	
For supplies of all kinds.....	\$ 574 31

PENITENTIARY INVESTIGATION.

To certificate of indebtedness, issued for investigation of State Penitentiary, viz.:	
Per diem and expenses of committee.....	\$ 738 96
Per diem of witnesses and mileage.....	57 40
Stenographers	61 87
Total.....	\$ 858 23

PRINTING.

To certificate of indebtedness, outstanding and issued for printing Stock Brand Book:	
Fifty copies Stock Brand Book.....	\$ 884 52
Fifty copies Stock Brand Book, first supplement....	264 00
Publishing constitutional amendment (1883, outstanding)...	86 05
Lithographing letter heads and envelops (1885, outstanding)	59 00
Total.....	\$ 1,293 57

STATEMENT No. 13—*Concluded.*

STATE BOARD OF MEDICAL EXAMINERS.

To certificates of indebtedness, issued for expenses of State Board of Medical Examiners, viz :	
Expenses of members attending meetings.. .. .	\$ 569 70
Clerk hire	600 00
Rent of office.....	600 00
Postage, stationery, printing, office expenses.....	132 55
Total.....	\$ 1,902 25

STATE ENGINEER (1884).

To certificate of indebtedness outstanding, viz.:	
For assistance to State Engineer.....	\$ 65 55

STOCK INDEMNITY.

To certificates of indebtedness, issued for stock ordered killed by State Veterinary Sanitary Board, as per section 12, page 345, Session Laws 1885, viz :	
Indemnity for horses killed, diseased with glanders.....	\$ 473 00

SUPREME COURT, FIXTURES AND CANOPY.

To certificate of indebtedness, issued in payment for canopy and judges' bench, for Supreme Court.....	
	\$ 575 00

UTE INDIAN WAR EXPENSE (1879).

To certificate of indebtedness outstanding, issued in payment for services rendered by H. K. Pryor	
	\$ 10 50

STATEMENT No. 14.

Of Revenue Receipts, for Fiscal Year ending November 30, 1885, on General Revenue Fund.

COUNTIES.	For 1880 and Prior Years.	1881.	1882.	1883.	1884.	Totals.
Arapahoe	\$ 15 50			\$ 680 80	\$ 122,860 85	\$ 123,557 15
Archuleta.....						
Bent			1 20	10 70	13,545 87	13,557 77
Boulder.....	27 13	5 54	29 70	173 66	14,861 69	15,097 72
Chaffee.....	3 51	58 89	187 34	338 42	6,898 86	7,487 02
Clear Creek.....	168 60	115 10	33 48	373 44	6,348 11	7,038 73
Conejos		20	6 37	58 59	4,869 88	4,935 04
Costilla.....		1 61	36 08	1,145 07	2,475 33	3,658 09
Custer.....	3 00	9 30	25 69	208 54	2,799 69	3,046 22
Delta.....				11 52	1,536 63	1,548 15
Dolores.....		4 28	5 92	53 02	966 58	1,029 80
Douglas.....	4 20		71	338 15	4,581 69	4,924 75
Eagle.....				46 52	908 01	954 53
Elbert.....	4 92	3 30	174 58	881 78	6,339 66	7,404 24
El Paso.....	84	8 49	6 35	29 30	16,894 23	16,939 21

STATEMENT No. 14—Continued.

102

COUNTIES.	For 1880 and Prior Years.	1881.	1882.	1883.	1884.	Totals.
Fremont.....	\$ 10	\$ 3 94	\$ 4 40	\$ 43 06	\$ 7,932 51	\$ 7,984 01
Garfield.....				131 62	711 16	842 78
Gilpin.....	38 75	29 50	117 26	261 52	5,470 33	5,917 36
Grand.....	20 48	41 50	248 43	80 77	1,672 42	2,063 60
Gunnison.....			249 55	707 89	8,011 99	8,969 43
Hinsdale.....		4 28	24 13	78 72	1,580 50	1,687 63
Huerfano.....	39 90	22 35	23 67	176 03	4,314 45	4,576 40
Jefferson.....	19 85	5 97	29 61	93 37	9,206 49	9,355 29
Lake.....	235 33	129 52	316 85	466 88	6,408 27	7,556 85
La Plata.....		36 70	52 68	220 15	6,314 51	6,624 04
Larimer.....			30 34	73 17	10,800 31	10,903 82
Las Animas.....			25	1,273 64	14,459 90	15,733 79
Mesa.....				132 06	4,176 00	4,308 06
Montrose.....				13 10	2,179 58	2,192 68
Ouray.....		3 20	27 56	156 94	1,532 93	1,720 63
Park.....	1 90	8 12	64 94	210 28	6,622 92	6,908 16
Pitkin.....			26 63	82 71	626 24	735 58

AUDITOR'S BIENNIAL REPORT.

Pueblo.....	416 58	271 56	348 36	1,100 79	25,910 22	28,047 51
Rio Grande.....	4 94	28 93	38 81	326 34	4,035 89	4,434 91
Routt.....		64 84		190 71	1,159 26	1,414 81
Saguache.....	8 22	16 96	89 26	79 12	5,069 23	5,262 79
San Juan.....			1 20	6 56	3,476 83	3,484 59
San Miguel.....	75	19 06	35 46	10 30	1,645 44	1,711 01
Summit.....		13 48	73 77	289 68	2,424 74	2,801 67
Weld.....	35 89	33 37	78 11	142 15	29,337 69	29,627 21
	\$ 1,050 39	\$ 939 99	\$ 2,388 69	\$ 10,697 07	\$ 370,966 89	\$ 386,043 03

STATEMENT No. 14—Continued.

Of Revenue Receipts for Fiscal Year ending November 30, 1886, on General Revenue Fund.

COUNTIES.	For 1880 and prior years.	1881.	1882.	1883.	1884.	1885.	Total.
Arapahoe.....					\$ 334 96	\$ 142,675 20	\$ 143,010 16
Archuleta.....						924 03	924 03
Bent.....	\$ 80	\$ 60	\$ 40	\$ 72	9 25	16,326 41	16,338 18
Boulder.....	25 85	12 28	18 38	27 53	354 87	17,443 72	17,882 63
Chaffee.....		10 56	33 37	64 45	309 17	7,603 95	8,021 50
Clear Creek.....	36 87	5 44	61 58	53 56	115 20	6,828 45	7,101 10
Conejos.....				11 61	100 39	4,374 22	4,486 22
Costilla.....			1 10	15 33	41 62	2,364 70	2,422 75
Custer.....			1 00	41 70	296 74	2,939 28	3,278 72
Delta.....				4 21	89 61	2,023 03	2,116 85
Dolores.....		9 96	12 30	25 66	92 22	988 38	1,128 52
Douglas.....	2 47				12 88	5,320 73	5,336 08
Eagle.....				7 88	27 07	1,018 52	1,053 47
Elbert.....	1 33		6 85	11 93	50 58	7,147 60	7,218 29

El Paso.....		90	1 28	1 19	13 24	19,356 82	19,373 43
Fremont.....	5 32				118 81	8,560 18	8,684 31
Garfield.....				1 50	207 97	2,697 12	2,906 59
Gilpin.....	3 20	5 48	116 58	172 52	469 40	6,495 84	7,263 02
Grand.....		2 00	2 00	2 00	74 68	1,012 80	1,093 48
Gunnison.....			55 38	212 85	471 76	7,699 29	8,439 28
Hinsdale.....				12 62	263 82	1,488 65	1,765 09
Huerfano.....	3 67		3 30	41 37	67 60	4,767 28	4,883 22
Jefferson.....	24 73	28 76	36 29	66 27	300 13	10,943 09	11,399 27
Lake.....	216 74	74 97	118 41	208 34	486 42	4,349 30	5,454 18
La Plata.....		4 60	32 83	86 26	332 41	7,075 85	7,531 95
Larimer.....	10 53	47 61	254 26	280 68	151 45	14,830 50	15,575 03
Las Animas.....				120 36	425 53	11,058 19	11,604 08
Mesa.....				1 08	24 16	4,567 99	4,593 23
Montrose.....				4 51	79 02	3,299 19	3,382 63
Ouray.....				30 17	58 81	1,237 40	1,326 38
Park.....	1 30		3 76	22 10	131 57	7,568 97	7,727 70
Pitkin.....			15 16	21 56	173 97	2,770 32	7,981 01
Pueblo.....	31 44	6 13	10 70	10 43	119 96	26,086 61	26,265 27
Rio Grande.....	4 97	25	4 84	2 81	32 96	4,030 68	4,076 51
Routt.....			7 68	10 43	64 34	1,802 06	1,884 51
Saguache.....	70	3 18	31 37	98 28	273 70	5,837 39	6,244 62

STATEMENT No. 14.—*Concluded.*

COUNTIES.	For 1880 and prior years.	1881.	1882.	1883.	1884.	1885.	Total.
San Juan.....	\$ 20		\$ 1 20	\$ 1 30	\$ 2 99	\$ 3,178 10	\$ 3,183 79
San Miguel.....				1 41	16 68	2,102 92	2,121 01
Summit.....		\$ 5 04	45 97	59 34	152 39	2,873 32	3,137 06
Weld		2 40	3 20	15 81	240 84	33,028 34	33,290 59
	\$ 370 12	\$ 220 16	\$ 879 19	\$ 1,749 77	\$ 6,589 17	\$ 416,697 33	\$ 426 505 74

STATEMENT No. 15.

Of Revenue Receipts for Fiscal Year ending November 30, 1885, on Mute and Blind Fund.

COUNTIES.	For 1880 and Prior Years.	1881.	1882.	1883.	1884.	Total.
Arapahoe.....	\$ 2 07	\$ 38 90	\$ 7,092 79	\$ 7,133 76
Archuleta.....
Bent.....	\$ 06	773 93	774 59
Boulder.....	1 40	\$ 30	1 49	9 91	845 64	858 74
Chaffee.....	20	2 93	9 52	19 41	393 65	425 71
Clear Creek.....	8 57	5 73	1 68	21 33	362 68	399 99
Conejos.....	02	33	3 36	278 81	282 52
Costilla.....	06	1 77	65 41	141 38	208 62
Custer.....	14	45	1 29	11 60	160 06	173 54
Delta.....	65	87 82	88 47
Dolores.....	28	29	3 03	55 75	59 35
Douglas.....	28	04	19 31	261 64	281 27
Eagle.....	2 66	51 70	54 36
Elbert.....	25	17	8 76	49 99	362 21	421 38
El Paso.....	22	44	32	1 67	965 38	968 03

STATEMENT No. 15—*Continued.*

COUNTIES.	For 1880 and Prior Years.	1881.	1882.	1883.	1884.	Total.
Fremont.....	\$ 2	\$ 20	\$ 22	\$ 2 44	\$ 453 28	\$ 456 16
Garfield.....				7 52	41 05	48 57
Gilpin.....	2 10	1 01	5 64	12 73	315 72	337 20
Grand.....	78	2 06	12 22	4 64	95 47	115 17
Gunnison.....			12 46	42 65	458 18	513 29
Hinsdale.....		22	1 41	4 52	90 49	96 64
Huerfano.....	1 99	1 12	1 21	10 05	246 25	260 62
Jefferson.....	1 04	30	1 47	5 36	525 71	533 88
Lake.....	10 02	4 69	11 19	22 10	364 23	412 23
La Plata.....		1 82	2 62	12 54	360 82	377 80
Larimer.....			1 68	4 51	616 47	622 66
Las Animas.....				72 72	826 30	899 02
Mesa.....				4 49	241 66	246 15
Montrose.....				85	124 86	125 71
Ouray.....		16	1 37	8 99	87 76	98 28
Park.....	14	42	3 25	12 02	378 45	394 28
Pitkin.....			1 34	4 71	35 31	41 36

Pueblo.....	20 96	13 58	17 41	62 89	1,480 59	1,595 43
Rio Grande.....	24	1 44	1 93	18 65	233 25	255 51
Routt.....		3 20		10 98	65 54	79 72
Saguache.....	41	85	4 56	4 35	289 58	299 75
San Juan.....			06	38	199 05	199 49
San Miguel.....	05	94	1 78	59	93 98	97 34
Summit.....		66	3 69	16 56	138 58	159 49
Weld.....	1 81	1 67	3 91	8 11	1,676 04	1,691 54
	\$ 52 69	\$ 44 72	\$ 114 97	\$ 603 18	\$ 21,272 06	\$ 22,087 62

AUDITOR'S BIENNIAL REPORT.

STATEMENT No. 15—*Continued.*

Of Revenue Receipts for Fiscal Year ending November 30, 1886, on Mute and Blind Fund.

COUNTIES.	For 1880 and Prior Years.	1881.	1882.	1883.	1884.	1885.	Total.
Arapahoe					\$ 19 14	\$ 7,172 79	\$ 7,191 93
Archuleta.....						46 33	46 33
Bent.....	\$ 04	\$ 03	\$ 02	\$ 04	53	816 51	817 17
Boulder.....	1 93	62	92	1 57	20 12	872 03	897 19
Chaffee	2 02	21	1 51	3 70	17 58	380 29	403 29
Clear Creek		28	3 07	3 06	6 56	341 07	356 06
Conejos				65	5 73	219 10	225 48
Costilla			05	87	2 36	118 16	121 44
Custer.....			05	2 38	17 11	146 58	166 12
Delta				24	5 06	101 16	106 46
Dolores		59	61	1 44	4 94	48 94	56 52
Douglas	10				73	265 65	266 48
Eagle.....				46	1 43	51 08	52 97
Elbert.....	06		35	70	2 95	357 35	361 41

El Paso.....		04	06	07	75	967 83	968 75
Fremont.....	47				6 80	428 04	435 31
Garfield.....				08	12 05	134 70	146 83
Gilpin.....	16	28	5 82	9 84	26 81	324 83	367 74
Grand.....		10	10	10	4 24	50 92	55 46
Gunnison.....			2 95	12 05	26 87	305 53	347 40
Hinsdale.....				72	15 08	74 40	90 20
Huerfano.....	17		15	2 36	3 77	6 45
Jefferson.....	1 25	1 43	1 82	3 79	17 15	547 55	572 99
Lake.....	8 14	2 67	3 94	8 35	21 76	354 15	399 01
La Plata.....		23	1 63	4 93	18 99	353 74	379 52
Larimer.....	56	3 72	2 62	16 10	9 43	741 45	773 88
Las Animas.....				6 11	22 70	552 85	581 66
Mesa.....				08	1 46	228 33	229 87
Montrose.....				25	3 96	165 48	169 69
Ouray.....				1 71	3 37	62 04	67 12
Park.....	06		19	1 27	7 52	378 44	387 48
Pitkin.....			76	1 15	9 80	138 56	150 27
Pueblo.....	1 96	29	53	60	6 84	10 22
Rio Grande.....	23		24	15	1 93	201 62	204 17
Routt.....			37	60	3 67	90 03	94 67
Saguache.....	03	17	1 42	5 39	15 55	292 02	314 58

STATEMENT No. 15—*Concluded.*

COUNTIES.	For 1880 and Prior Years.	1881.	1882.	1883.	1884.	1885.	Total.
San Juan	01	06	07	19	160 51	160 84
San Miguel	08	1 01	105 29	106 38
Summit	25	2 39	3 29	8 28	143 44	157 65
Weld	12	17	90	13 76	1,650 42	1,665 37
	\$ 17 19	\$ 11 03	\$ 31 80	\$ 95 15	\$ 367 98	\$ 19,389 21	\$ 19,912 36

STATEMENT No. 16.

Of Revenue Receipts for Fiscal Year ending November 30, 1885, on University Fund.

15

COUNTIES.	For 1880 and Prior Years.	1881.	1882.	1883.	1884.	Totals.
Arapahoe				\$ 38 90	\$ 7,092 80	\$ 7,131 70
Archuleta						
Bent			\$ 06	60	773 95	774 61
Boulder	\$ 97	\$ 28	1 48	9 93	852 04	864 70
Chaffee.....	20	2 93	9 52	19 41	393 65	425 71
Clear Creek.....	8 56	5 74	1 68	21 36	362 67	400 01
Conejos.....		02	33	3 36	278 81	282 52
Costilla.....		07	1 78	65 42	141 39	208 66
Custer.....	12	45	1 29	11 58	160 04	173 48
Delta.....				65	87 83	88 48
Dolores.....		28	29	3 03	55 73	59 33
Douglas.....	28		04	19 31	261 66	281 29
Eagle.....				2 66	51 70	54 36
Elbert.....	24	17	8 75	50 01	362 23	421 40
El Paso.....	05	44	32	1 67	965 38	967 86

AUDITOR'S BIENNIAL REPORT.

113

STATEMENT No. 16—Continued.

114

AUDITOR'S BIENNIAL REPORT.

COUNTIES.	For 1880 and Prior Years.	1881.	1882.	1883.	1884.	Totals.
Fremont		\$ 20	\$ 22	\$ 2 44	\$ 453 28	\$ 456 14
Garfield.....				7 53	41 05	48 57
Gilpin.....	\$ 2 09	1 02	5 62	12 72	315 58	337 03
Grand.....	78	2 08	12 21	4 63	95 47	115 17
Gunnison.....			12 46	42 62	458 20	513 28
Hinsdale		22	1 41	4 51	90 48	96 62
Huerfano.....	1 99	1 12	1 19	10 07	246 25	260 62
Jefferson.....	1 03	30	1 48	5 34	525 78	533 93
Lake.....	10 03	4 70	11 16	22 10	364 24	412 23
La Plata		1 82	2 62	12 54	360 82	377 80
Larimer.....			1 68	4 51	616 47	622 66
Las Animas.....				72 72	826 30	899 02
Mesa.....				4 49	241 67	246 16
Montrose.....				85	124 88	125 73
Ouray.....		16	1 37	9 00	87 76	98 29
Park.....	14	42	3 25	12 02	378 45	394 28
Pitkin.....			1 33	4 71	35 31	41 35

Pueblo	20 84	13 58	17 41	62 89	1,480 59	1,595 31
Rio Grande.....	23	1 44	1 94	18 64	233 26	255 51
Routt		3 20		10 98	65 54	79 72
Saguache	41	86	4 57	4 36	289 59	299 79
San Juan.....			06	38	199 05	199 49
San Miguel.....	05	94	1 77	58	94 00	97 34
Summit.....		66	3 68	16 56	138 58	159 48
Weld.....	1 80	1 67	3 91	8 11	1,676 04	1,691 53
	\$ 49 81	\$ 44 77	\$ 114 88	\$ 603 18	\$ 21,278 52	\$ 22,091 16

STATEMENT No. 16—*Continued.*

Of Revenue Receipts for Fiscal Year ending November 30, 1886, on University Fund.

COUNTIES.	For 1880 and prior years.	1881.	1882..	1883.	1884.	1885.	Total.
Arapahoe.....					\$ 19 14	\$ 7,172 80	\$ 7,191 94
Archuleta.....						46 32	46 32
Bent.....	\$ 04	\$ 03	\$ 02	\$ 05	53	816 50	817 17
Boulder.....	73	62	92	1 57	20 26	872 03	896 13
Chaffee.....		21	1 51	3 70	17 58	380 27	403 27
Clear Creek.....	2 01	27	3 08	3 06	6 57	341 07	356 06
Conejos.....				65	5 73	219 10	225 48
Costilla.....			05	87	2 36	118 19	121 47
Custer.....			05	2 38	17 08	146 55	166 06
Delta.....				24	5 08	101 19	106 51
Dolores.....		60	62	1 44	4 94	48 91	56 51
Douglas.....	06				74	265 66	266 46
Eagle.....				45	1 41	51 03	52 89
Elbert.....	06		35	69	2 94	357 36	361 40

El Paso.....		04	06	06	75	967 83	968 74
Fremont.....	15				6 80	428 04	434 99
Garfield.....				08	12 06	134 68	146 82
Gilpin.....	16	27	5 84	9 91	26 83	324 77	367 78
Grand.....		10	10	10	4 25	50 92	55 47
Gunnison.....			2 95	12 04	26 86	305 53	347 38
Hinsdale.....				73	15 08	74 41	90 22
Huerfano.....	17		15	2 37	3 75	6 44
Jefferson.....	1 25	1 43	1 83	3 78	17 14	547 55	572 98
Lake.....	8 16	2 67	3 91	8 35	21 78	354 16	399 03
La Plata.....		23	1 63	4 93	18 99	353 74	379 52
Larimer.....	56	3 72	2 62	16 10	9 43	741 45	773 88
Las Animas.....				6 11	22 70	552 85	581 66
Mesa.....				07	1 46	228 35	229 88
Montrose.....				25	3 97	165 51	169 73
Ouray.....				1 71	3 36	62 04	67 11
Park.....	06		19	1 27	7 52	378 44	387 48
Pitkin.....			77	1 15	9 80	138 55	150 27
Pueblo.....	1 36	29	53	60	6 84	9 62
Rio Grande.....	23		24	15	1 93	201 62	204 17
Routt.....			37	60	3 67	90 03	94 67
Saguache.....	03	17	1 42	5 40	15 55	292 04	314 61

STATEMENT No. 16—*Concluded.*

COUNTIES.	For 1880 and prior years.	1881.	1882.	1883.	1884.	1885.	Total.
San Juan.....	\$ 01	\$ 06	\$ 07	\$ 19	\$ 160 51	\$ 160 84
San Miguel	08	99	105 27	106 34
Summit	\$ 25	2 38	3 29	8 29	143 43	157 64
Weld	12	17	90	13 76	1,650 42	1,665 37
	\$ 15 04	\$ 11 02	\$ 31 82	\$ 95 20	\$ 368 11	\$ 19,389 12	\$ 19,910 31

STATEMENT No. 17.

*Of Revenue Receipts for Fiscal Year ending November 30,
1885, on University Special Fund.*

COUNTIES.	1883.	1884.	Total.
Arapahoe.....	\$ 38 90	\$ 7,092 79	\$ 7,131 69
Archuleta.....			
Bent.....	62	773 54	774 16
Boulder.....	9 95	857 65	867 60
Chaffee.....	19 41	393 65	413 06
Clear Creek.....	21 38	365 14	386 52
Conejos.....	3 36	278 81	282 17
Costilla.....	65 46	141 47	206 93
Custer.....	11 56	160 03	171 59
Delta.....	67	87 83	88 50
Dolores.....	3 31	55 71	59 02
Douglas.....	19 32	259 32	278 64
Eagle.....	2 67	51 68	54 35
Elbert.....	50 00	362 25	412 25
El Paso.....	1 67	965 38	967 05
Fremont.....	2 46	453 28	455 74
Garfield.....	7 52	41 04	48 56
Gilpin.....	12 72	314 88	327 60
Grand.....		95 45	95 45
Gunnison.....	44 54	459 20	503 74
Hinsdale.....	4 49	90 47	94 96
Huerfano.....	10 05	246 26	256 31
Jefferson.....	5 35	525 49	530 84
Lake.....	22 08	364 26	386 34
La Plata.....	12 54	360 82	373 36
Larimer.....	4 51	616 47	620 98

STATEMENT No. 17—*Continued.*

COUNTIES.	1883.	1884.	Total.
Las Animas.....	\$ 72 72	\$ 826 30	\$ 899 02
Mesa.....	4 49	241 67	246 16
Montrose.....	86	124 85	125 71
Ouray.....	9 10	87 77	96 87
Park.....	12 02	378 45	390 47
Pitkin.....	4 54	35 31	39 85
Pueblo.....	62 89	1,480 59	1,543 48
Rio Grande.....	18 62	233 27	251 89
Routt.....	10 98	65 54	76 52
Saguache.....	4 42	289 65	294 07
San Juan.....	38	199 05	199 43
San Miguel.....	59	93 99	94 58
Summit.....	16 60	138 62	155 22
Weld.....	8 11	1,673 27	1,681 38
	\$ 600 86	\$ 21,281 20	\$ 21,882 06

STATEMENT No. 17—*Continued.*

*Of Revenue Receipts for Fiscal Year ending November 30,
1886, on University Special Fund.*

COUNTIES.	1883.	1884.	Total.
Arapahoe.....		\$ 19 14	\$ 19 14
Archuleta.....			
Bent.....	04	53	57
Boulder.....	1 58	20 10	21 68
Chaffee.....	4 49	17 59	22 08
Clear Creek.....	2 43	4 45	6 88
Conejos.....	65	5 73	6 38
Costilla.....	90	2 48	3 38
Custer.....	2 37	17 07	19 44
Delta.....	24	5 07	5 31
Dolores ..	1 78	4 93	6 71
Douglas.....		72	72
Eagle.....	45	1 41	1 86
Elbert.....	69	2 95	3 64
El Paso.....	07	75	82
Fremont.....		6 80	6 80
Garfield	08	10 19	10 27
Gilpin.....	9 83	26 80	36 63
Grand.....		4 26	4 26
Gunnison.....	12 05	26 95	39 00
Hinsdale	73	15 09	15 82
Huerfano.....	2 35	3 76	6 11
Jefferson	3 78	17 07	20 85
Lake.....	8 39	23 46	31 85
La Plata.....	4 93	18 99	23 92
Larimer.....	16 10	9 43	25 53

STATEMENT No. 17—*Concluded.*

COUNTIES.	1883.	1884.	Total.
Las Animas	6 11	22 70	28 81
Mesa.....	95	95
Montrose.....	25	3 95	4 20
Ouray.....	1 73	3 36	5 09
Park.....	1 27	7 52	8 79
Pitkin.....	1 15	9 79	10 94
Pueblo.....	60	6 84	7 44
Rio Grande.....	15	1 89	2 04
Routt.....	60	3 70	4 30
Saguache.....	5 41	15 61	21 02
San Juan.....	08	06	14
San Miguel.....	08	76	84
Summit.....	3 28	8 27	11 55
Weld.....	90	5 96	6 86
	\$ 95 54	\$ 357 08	\$ 452 62

STATEMENT No. 18.

Of Revenue Receipts for Fiscal Year ending November 30, 1885, on Agricultural College Fund.

COUNTIES.	For 1880 and Prior Years.	1881.	1882.	1883.	1884.	Totals.
Arapahoe.....	\$.....	\$.....	\$.....	\$ 38 90	\$ 7,092 80	\$ 7,131 70
Archuleta.....
Bent.....	06	62	773 96	774 64
Boulder.....	72	29	1 50	9 95	853 55	866 01
Chaffee.....	20	2 93	9 52	19 41	393 65	425 71
Clear Creek.....	8 30	5 75	1 67	21 35	362 68	399 75
Conejos.....	04	33	3 36	278 81	282 54
Costilla.....	09	1 78	65 42	141 40	208 69
Custer.....	11	45	1 27	11 57	160 07	173 47
Delta.....	65	87 84	88 49
Dolores.....	28	29	3 03	55 70	59 30
Douglas.....	14	04	19 32	261 66	281 16
Eagle.....	2 67	51 68	54 35
Elbert.....	23	16	8 77	50 00	362 26	421 42
El Paso.....	12	44	32	1 67	965 38	967 93

STATEMENT No. 18—*Continued.*

124

COUNTIES.	For 1880 and Prior Years.	1881.	1882.	1883.	1884.	Total.
Fremont.....		20	22	2 45	453 27	456 14
Garfield.....				7 52	41 04	48 56
Gilpin.....	1 68	1 02	5 63	12 71	315 58	336 62
Grand.....	45	2 07	12 21	4 63	95 44	114 80
Gunnison.....			12 46	42 62	458 22	513 30
Hinsdale.....		21	1 40	4 51	90 49	96 61
Huerfano.....	2 00	1 11	1 20	10 04	246 27	260 62
Jefferson.....	85	29	1 49	5 36	525 69	533 68
Lake.....	10 07	4 69	11 19	22 08	364 27	412 30
La Plata.....		1 82	2 62	12 54	360 82	377 80
Larimer.....			1 68	4 51	616 47	622 66
Las Animas.....				72 72	826 30	899 02
Mesa.....				4 50	241 65	246 15
Montrose.....				86	124 87	125 73
Ouray.....		16	1 38	8 98	87 77	98 29
Park.....	14	42	3 25	12 02	378 45	394 28
Pitkin.....			1 32	4 70	35 30	41 32

AUDITOR'S BIENNIAL REPORT.

Pueblo.....	20 77	13 58	17 41	62 89	1,480 59	1,595 24
Rio Grande.....	20	1 44	1 95	18 64	233 25	255 48
Routt.....		3 20		10 98	65 54	79 72
Saguache.....	41	85	4 58	4 38	289 61	299 83
San Juan.....			06	38	199 05	199 49
San Miguel.....	05	96	1 76	59	93 99	97 35
Summit.....		66	3 70	16 54	138 59	159 49
Weld.....	1 77	1 67	3 91	8 12	1,676 04	1,691 51
	\$ 48 21	\$ 44 78	\$ 114 97	\$ 603 19	\$ 21,280 00	\$ 22,091 15

STATEMENT No. 18—Continued.

Of Revenue Receipts for Fiscal Year ending November 30, 1886, on Agricultural College Fund.

COUNTIES.	For 1880 and Prior Years.	1881.	1882.	1883.	1884.	1885.	Total.
Arapahoe	\$ 19 14	\$ 7,172 80	\$ 7,191 94
Archuleta..	46 28	46 28
Bent.....	\$ 04	\$ 03	\$ 02	\$ 04	53	816 51	817 17
Boulder.	40	61	91	1 57	20 26	872 16	895 91
Chaffee.....	22	1 53	3 69	17 59	380 28	403 31
Clear Creek.....	1 67	26	3 07	3 07	6 59	341 09	355 75
Conejos.....	65	5 73	219 10	225 48
Costilla.	06	88	2 40	118 20	121 54
Custer.....	05	2 37	17 08	146 53	166 03
Delta.....	24	5 08	101 20	106 52
Dolores.....	60	62	1 43	4 93	48 90	56 48
Douglas	05	73	265 65	266 43
Eagle.....	45	1 39	51 03	52 87
Elbert.....	07	34	60	2 94	357 38	361 42

El Paso.....		04	06	06	75	967 83	968 74
Fremont.....	07				6 80	428 03	434 90
Garfield.....				09	12 08	134 69	146 86
Gilpin.....	16	28	5 82	9 83	26 81	324 84	367 74
Grand.....		10	10	10	4 24	50 91	55 45
Gunnison.....			2 95	12 03	26 81	305 56	347 35
Hinsdale.....				73	15 09	74 41	90 23
Huerfano.....	16		15	2 37	3 75	6 43
Jefferson.....	1 21	1 44	1 81	3 79	17 15	547 53	572 93
Lake.....	8 13	2 67	3 92	8 36	21 77	354 14	398 99
La Plata.....		23	1 63	4 93	18 99	353 74	379 52
Larimer.....	56	3 72	2 62	16 10	9 43	741 45	773 88
Las Animas.....				6 11	22 70	552 85	581 66
Mesa.....				07	1 47	228 39	229 93
Montrose.....				25	3 97	165 47	169 69
Ouray.....				1 74	3 36	62 05	67 15
Park.....	06		19	1 27	7 52	378 44	387 48
Pitkin.....			77	1 17	9 80	138 54	150 28
Pueblo.....	95	29	53	60	6 84	9 21
Rio Grande.....	23		24	15	1 93	201 62	204 17
Routt.....			37	60	3 67	90 03	94 67
Saguache.....	03	16	1 42	5 41	15 61	292 06	314 69

STATEMENT No. 18—*Concluded.*

COUNTIES.	For 1880 and Prior Years.	1881.	1882.	1883.	1884.	1885.	Total.
San Juan	01	06	07	19	160 51	160 84
San Miguel	08	99	105 26	106 33
Summit	26	2 36	3 29	8 28	143 42	157 61
Weld	12	17	90	13 76	1,650 42	1,665 37
	\$ 13 80	\$ 11 03	\$ 31 77	\$ 95 18	\$ 368 15	\$ 19,389 30	\$ 19,909 23

STATEMENT No. 19.

Of Revenue Receipts for Fiscal Year ending November 30, 1885, on School of Mines Fund.

17

COUNTIES.	For 1880 and Prior Years.	1881.	1882.	1883.	1884.	Total.
Arapahoe.....				\$ 38 90	\$ 7,092 79	\$ 7,131 69
Archuleta.....						
Bent.....			\$ 06	62	773 98	774 66
Boulder.....	\$ 49	\$ 29	1 49	9 95	853 99	866 21
Chaffee.....	20	2 93	9 52	19 41	393 65	425 71
Clear Creek.....	8 31	5 77	1 67	21 34	362 67	399 76
Conejos.....		02	33	3 36	278 81	282 52
Costilla.....		10	1 80	65 44	141 43	208 77
Custer.....	12	45	1 29	11 57	160 08	173 51
Delta.....				66	87 84	88 50
Dolores.....		28	29	3 03	55 69	59 29
Douglas.....	14		03	19 33	261 64	281 14
Eagle.....				2 66	51 67	54 33
Elbert.....	23	16	8 78	49 99	362 25	421 41
El Paso.....	03	44	32	1 67	965 38	967 84

AUDITOR'S BIENNIAL REPORT.

129

STATEMENT No. 19—Continued.

130

AUDITOR'S BIENNIAL REPORT.

COUNTIES.	For 1880 and Prior Years.	1881.	1882.	1883.	1884.	Totals.
Fremont.....		\$ 20	\$ 22	\$ 2 45	\$ 453 27	\$ 456 14
Garfield.....				7 52	41 03	48 55
Gilpin.....	\$ 1 69	1 01	5 64	12 73	315 60	336 67
Grand.....	43	2 07	12 21	4 60	95 44	114 75
Gunnison.....			12 47	42 65	458 24	513 36
Hinsdale.....		21	1 39	4 51	90 47	96 58
Huerfano.....	1 99	1 12	1 21	10 03	246 26	260 61
Jefferson.....	84	30	1 48	5 33	525 71	533 66
Lake.....	10 07	4 69	11 16	22 08	364 28	412 28
La Plata.....		1 82	2 62	12 54	360 82	377 80
Larimer.....			1 68	4 51	616 47	622 66
Las Animas.....				72 72	826 30	899 02
Mesa.....				4 51	241 63	246 14
Montrose.....				87	124 86	125 73
Ouray.....		16	1 38	8 96	87 76	98 26
Park.....	14	42	3 25	12 02	378 45	394 28
Pitkin.....			1 34	4 71	35 30	41 35

Pueblo.....	20 77	13 58	17 41	62 89	1,480 59	1,595 24
Rio Grande.....	20	1 44	1 93	18 65	233 25	255 47
Routt.....		3 20		10 98	65 54	79 72
Saguache.....	41	85	4 60	4 44	289 61	299 91
San Juan.....			06	38	199 05	199 49
San Miguel.....	05	96	1 77	59	93 99	97 36
Summit.....		65	3 70	16 53	138 60	159 48
Weld.....	1 77	1 67	3 91	8 12	1,676 07	1,691 54
	\$ 47 88	\$ 44 79	\$ 115 01	\$ 603 25	\$ 21,280 46	\$ 22,091 39

STATEMENT No. 19—Continued.

132

Of Revenue Receipts for Fiscal Year ending November 30, 1886, on School of Mines Fund.

COUNTIES.	For 1880 and Prior Years.	1881.	1882.	1883.	1884.	1885.	Total.
Arapahoe					\$ 19 14	\$ 7,172 79	\$ 7,191 93
Archuleta						46 27	46 27
Bent.....	\$ 04	\$ 03	\$ 02	\$ 04	53	816 56	817 22
Boulder.....	38	61	92	1 57	20 27	872 19	895 94
Chaffee		22	1 55	3 66	17 61	380 28	403 32
Clear Creek.....	1 67	27	3 07	3 06	6 60	341 09	355 76
Conejos				65	5 73	219 10	225 48
Costilla			06	90	2 42	118 21	121 59
Custer.....			05	2 38	17 09	146 53	166 05
Delta				24	5 08	101 21	106 53
Dolores		59	62	1 43	4 94	48 89	56 47
Douglas	06				73	265 63	266 42
Eagle				45	1 38	51 00	52 83
Elbert.....	07		34	69	2 93	357 39	361 42

AUDITOR'S BIENNIAL REPORT.

El Paso.....		04	06	07	75	967 83	968 75
Fremont.....	08				6 80	428 03	434 91
Garfield.....				09	12 07	134 69	146 85
Gilpin.....	16	27	5 84	9 88	26 83	324 77	367 75
Grand.....		10	10	10	4 24	50 90	55 44
Gunnison.....			2 97	12 03	26 80	305 56	347 36
Hinsdale.....				71	15 09	74 43	90 23
Huerfano.....	16		14	2 37	3 73	6 40
Jefferson.....	1 22	1 45	1 81	3 78	17 15	547 52	572 93
Lake.....	8 13	2 64	3 93	8 37	21 80	354 13	399 00
La Plata.....		23	1 63	4 93	18 99	353 74	379 52
Larimer.....	56	3 72	2 62	16 10	9 43	741 45	773 88
Las Animas.....				6 11	22 70	552 85	581 66
Mesa.....				07	1 47	228 39	229 93
Montrose.....				25	3 94	165 52	169 71
Ouray.....				1 75	3 36	62 05	67 16
Park.....	06		19	1 27	7 52	378 44	387 48
Pitkin.....			77	1 16	9 79	138 55	150 27
Pueblo.....	95	29	53	60	6 84	9 21
Rio Grande.....	23		24	15	1 93	201 62	204 17
Routt.....			37	60	3 67	90 03	94 67
Saguache.....	04	15	1 44	5 43	15 61	292 06	314 73

STATEMENT No. 19.—*Concluded.*

COUNTIES.	For 1880 and prior years.	1881.	1882.	1883.	1884.	1885.	Total.
San Juan.....	\$ 01	\$ 06	\$ 07	\$ 19	\$ 160 51	\$ 160 84
San Miguel.....	08	99	105 25	106 32
Summit.....	\$ 25	2 35	3 26	.8 28	143 42	157 56
Weld	12	17	90	13 76	1,650 42	1,665 37
	\$ 13 82	\$ 10 98	\$ 31 85	\$ 95 20	\$ 368 18	\$ 19,389 30	\$ 19,909 33

STATEMENT No. 20.

Of Revenue Receipts for Fiscal Year ending November 30, 1885, on Insane Asylum Fund.

COUNTIES.	For 1880 and Prior Years.	1881.	1882.	1883.	1884.	Totals.
Arapahoe				\$ 38 90	\$ 7,092 80	£ 7,131 70
Archuleta						
Bent			\$ 06	62	773 99	774 67
Boulder	\$ 72	\$ 31	1 49	9 97	854 17	866 66
Chaffee.....	20	2 93	9 52	19 41	393 65	425 71
Clear Creek.....	8 02	5 78	1 66	21 34	362 66	399 46
Conejos.....		02	33	3 36	278 81	282 52
Costilla.....		10	1 82	65 49	141 45	208 86
Custer.....	11	45	1 29	11 57	160 08	173 50
Delta.....				66	87 83	88 49
Dolores.....		28	29	3 03	55 68	59 28
Douglas.....			03	19 33	261 67	281 03
Eagle.....				2 65	51 68	54 33
Elbert.....	24	16	8 78	49 99	362 25	421 42
El Paso.....	18	44	32	1 67	965 38	967 99

AUDITOR'S BIENNIAL REPORT.

STATEMENT No. 20—Continued.

COUNTIES.	For 1880 and Prior Years.	1881.	1882.	1883.	1884.	Total.
Fremont.....		\$ 21	\$ 22	\$ 2 47	\$ 453 27	\$ 456 17
Garfield.....				7 51	41 03	48 54
Gilpin.....	\$ 1 28	1 02	5 61	12 72	315 59	336 22
Grand.....	10	2 07	12 21	4 60	95 45	114 43
Gunnison.....			12 45	42 67	458 23	513 35
Hinsdale.....		21	1 39	4 50	90 45	96 55
Huerfano.....	1 99	1 11	1 20	10 04	246 26	260 60
Jefferson.....	69	30	1 49	5 35	525 71	533 54
Lake.....	10 07	4 66	11 16	22 10	364 29	412 28
La Plata.....		1 82	2 62	12 54	360 82	377 80
Larimer.....			1 68	4 51	616 47	622 66
Las Animas.....				72 72	826 30	899 02
Mesa.....				4 49	241 65	246 14
Montrose.....				86	124 87	125 73
Ouray.....		16	1 39	9 00	87 75	98 30
Park.....	14	42	3 25	12 02	378 45	394 28
Pitkin.....			1 34	4 71	35 29	41 34

Pueblo.....	20 65	13 56	17 41	62 89	1,480 59	1,595 10
Rio Grande.....	13	1 44	1 94	18 63	233 26	255 40
18 Routt.....		3 20	10 98	65 54	79 72
Saguache.....	42	86	4 61	4 45	289 66	300 00
San Juan.....		06	38	199 05	199 49
San Miguel.....	05	96	1 78	59	93 98	97 36
Summit.....		65	3 69	16 53	138 60	159 47
Weld.....	1 71	1 67	3 91	8 12	1,676 07	1,691 48
	\$ 46 70	\$ 44 79	\$ 115 00	\$ 603 37	\$ 21,280 73	\$ 22,090 59

STATEMENT No. 20—Continued.

Of Revenue Receipts for Fiscal Year ending November 30, 1886, on Insane Asylum Fund.

COUNTIES.	For 1880 and prior years.	1881.	1882.	1883.	1884.	1885.	Total.
Arapahoe.....	\$	\$.....	\$.....	\$.....	\$ 19 14	\$ 7,172 80	\$ 7,191 94
Archuleta.....	46 29	46 29
Bent.....	\$ 04	03	02	04	54	816 57	817 24
Boulder.....	25	61	93	1 57	20 29	872 01	895 66
Chaffee.....	23	1 54	3 66	17 62	380 27	403 32
Clear Creek.....	1 33	27	3 08	3 05	6 60	341 08	355 41
Conejos.....	65	5 73	219 10	225 48
Costilla.....	06	92	2 42	118 24	121 64
Custer.....	05	2 39	17 10	146 52	166 06
Delta.....	23	5 10	101 21	106 54
Dolores.....60	62	1 43	4 93	48 88	56 46
Douglas.....	06	73	265 63	266 42
Eagle.....	44	1 37	51 00	52 81
Elbert.....	07	34	69	2 94	357 38	361 42

El Paso		04	06	06	75	967 83	968 74
Fremont					6 80	428 03	434 83
Garfield				09	12 09	134 68	146 86
Gilpin	16	27	5 83	9 87	26 82	324 84	367 79
Grand		10	10	10	4 24	50 92	55 46
Gunnison			2 98	12 04	26 81	305 54	347 37
Hinsdale				71	15 09	74 42	90 22
Huerfano	16		14	2 36	3 74	6 40
Jefferson	1 19	1 44	1 81	3 80	17 15	547 53	572 92
Lake	8 12	2 62	3 95	8 35	21 79	354 15	398 98
La Plata		23	1 63	4 93	18 99	353 74	379 52
Larimer	56	3 72	2 62	16 10	9 43	741 45	773 88
Las Animas				6 11	22 70	552 85	581 66
Mesa				08	1 45	228 39	229 92
Montrose				26	3 95	165 50	169 71
Ouray				1 75	3 36	62 04	67 15
Park	06		19	1 27	7 52	378 44	387 48
Pitkin			78	1 17	9 80	138 53	150 28
Pueblo	58	29	53	60	6 84	8 84
Rio Grande	23		24	15	1 93	201 62	204 17
Routt			37	60	3 67	90 03	94 67
Saguache	04	15	1 45	5 43	15 60	292 09	314 76

STATEMENT No. 20—*Concluded.*

COUNTIES.	For 1880 and Prior Years.	1881.	1882.	1883.	1884.	1885.	Total.
San Juan	01	06	07	19	160 51	160 84
San Miguel	08	97	105 27	106 32
Summit	26	2 37	3 26	8 28	143 37	157 54
Weld	12	17	90	13 76	1,650 42	1,665 37
	\$ 12 86	\$ 10 98	\$ 31 92	\$ 95 21	\$ 368 23	\$19,389 17	\$ 19,908 37

STATEMENT No. 21.

Of Revenue Receipts for Fiscal Year ending November 30, 1885, on Stock Inspection Fund.

COUNTIES.	1881.	1882.	1883.	1884.	Total.
Arapahoe.....			\$ 12 97	\$ 2,364 24	\$ 2,377 21
Archuleta.....					
Bent.....		\$ 02	16	258 79	258 97
Boulder.....	\$ 09	49	3 33	286 36	290 27
Chaffee.....	97	3 26	6 50	130 79	141 52
Clear Creek.....	1 96	52	7 33	125 59	135 40
Conejos.....	01	11	1 05	93 61	94 78
Costilla.....	05	65	21 88	47 30	69 88
Custer.....	16	46	3 91	53 16	57 69
Delta.....			20	30 04	30 24
Dolores.....	13	10	1 05	19 27	20 55
Douglas.....		01	6 45	84 78	91 84
Eagle.....			1 13	16 81	17 94
Elbert.....	60	2 94	16 90	121 36	141 80
El Paso.....	16	10	55	321 81	362 22
Fremont.....	06	08	81	151 14	152 09

STATEMENT No. 21—Continued.

142

COUNTIES.	1881.	1882.	1883.	1884.	Total.
Garfield.....			2 58	13 13	15 71
Gilpin.....	49	1 92	4 76	104 14	111 31
Grand.....	68	4 09	1 44	31 96	38 17
Gunnison.....		3 98	12 70	152 97	169 65
Hinsdale.....	07	37	1 44	29 98	31 86
Huerfano.....	37	40	3 32	83 83	87 92
Jefferson.....	16	59	1 88	176 48	179 11
Lake.....	1 43	3 73	7 26	121 44	133 86
La Plata.....	60	86	4 14	120 19	125 79
Larimer.....		58	1 39	205 99	207 96
Las Animas.....		01	24 28	275 44	299 73
Mesa.....			2 33	79 76	82 09
Montrose.....			98	45 23	46 21
Ouray.....	05	46	3 12	30 74	34 37
Park.....	13	1 09	4 01	126 15	131 38
Pitkin.....		44	1 55	10 46	12 45
Pueblo.....	4 52	5 81	20 96	493 53	524 82
Rio Grande.....		66	6 20	77 02	83 88

AUDITOR'S BIENNIAL REPORT.

Routt	1 06	3 60	22 64	27 30
Saguache	32	1 57	1 58	97 17	100 64
San Juan	02	13	67 09	67 24
San Miguel.....	32	60	20	31 91	33 03
Summit.....	27	1 24	5 42	45 10	52 03
Weld.....	54	1 30	2 73	558 61	563 18
	\$ 15 20	\$ 38 46	\$ 202 22	\$ 7,106 01	\$ 7,361 89

AUDITOR'S BIENNIAL REPORT.

STATEMENT No. 21—Continued.

Of Revenue Receipts for Fiscal Year ending November 30, 1886, on Stock Inspection Fund.

COUNTIES.	1881.	1882.	1883.	1884.	1885.	Total.
Arapahoe				\$ 6 40	\$ 2,390 92	\$ 2,397 32
Archuleta.....					15 63	15 63
Bent.....	\$ 02	\$ 01	\$ 02	19	273 54	293 78
Boulder.....	21	31	51	6 96	290 97	298 06
Chaffee.....	08	40	1 14	5 87	126 84	134 33
Clear Creek.....	10	1 02	1 10	2 37	117 88	122 47
Conejos.....			21	1 94	73 90	76 05
Costilla.....		02	32	86	39 24	40 44
Custer.....		02	80	5 94	49 40	56 16
Delta.....			09	1 91	33 86	35 86
Dolores.....	20	21	50	1 71	16 43	19 05
Douglas.....				25	90 67	90 92
Eagle.....			16	48	16 38	17 02
Elbert.....		12	23	1 09	120 24	121 68

El Paso.....	02	03	03	25	322 60	322 93
Fremont.....				2 25	142 64	144 89
Garfield.....			03	4 07	57 10	61 20
Gilpin.....	11	1 94	3 19	8 97	107 48	121 69
Grand.....	04	03	03	1 37	16 79	18 26
Gunnison.....		1 01	4 22	9 12	101 93	116 28
Hinsdale.....			26	5 02	24 71	29 99
Huerfano.....		06	79	1 32	2 17
Jefferson.....	99	85	1 64	5 99	184 49	193 96
Lake.....	77	1 32	2 62	7 19	118 49	130 39
La Plata.....	08	54	1 69	6 31	117 83	126 45
Larimer.....	1 18	80	5 33	2 58	234 27	244 16
Las Animas.....			2 15	7 85	184 25	194 25
Mesa.....			01	47	76 07	76 55
Montrose.....			10	1 72	55 43	57 25
Ouray.....			60	1 23	22 15	23 98
Park.....		06	41	2 52	126 18	129 17
Pitkin.....		26	76	3 56	46 06	50 64
Pueblo.....	09	17	20	2 28	2 74
Rio Grande.....	05	4 00	06	61	67 13	71 85
Routt.....		12	18	1 29	30 28	31 87
Saguache.....	08	59	1 97	5 32	97 70	105 66

STATEMENT No. 21—*Concluded.*

COUNTIES.	1881.	1882.	1883.	1884.	1885.	Total.
San Juan.....		\$ 02	\$ 05	\$ 07	\$ 55 34	\$ 55 48
San Miguel.....			04	35	35 74	36 13
Summit.....	\$ 07	82	1 10	2 86	47 82	52 67
Weld.....	04	04	30	4 56	550 17	555 11
	\$ 4 13	\$ 14 77	\$ 32 84	\$ 125 10	\$ 6,478 55	\$ 6,655 39

STATEMENT No. 22.

Of Revenue Receipts for Fiscal Year ending November 30, 1885, on Capitol Building Fund.

COUNTIES.	1881.	1882.	1883.	1884.	Total.
Arapahoe.....	\$.....	\$ 97 26	\$ 17,732 01	\$ 17,829 27
Archuleta.....
Bent	16	1 53	1,936 04	1,937 73
Boulder.....	74	3 70	24 51	2,138 27	2,167 22
Chaffee.....	7 34	23 71	50 60	982 86	1,064 51
Clear Creek.....	14 37	4 18	53 44	910 66	982 65
Conejos.....	03	79	8 45	697 62	706 89
Costilla.....	22	4 50	163 59	354 14	522 45
Custer.....	1 13	3 21	29 23	399 76	433 33
Delta.....	1 66	219 80	221 46
Dolores.....	73	78	7 56	139 78	148 85
Douglas.....	08	48 29	653 71	702 08
Eagle.....	6 65	136 04	142 69
Elbert.....	41	21 89	126 03	905 49	1,053 82
El Paso.....	1 12	77	4 24	2,413 49	2,419 62
Fremont.....	49	56	6 16	1,133 22	1,140 43

STATEMENT No. 22—Continued.

COUNTIES.	1881.	1882.	1883.	1884.	Total.
Garfield.....			18 76	102 14	120 90
Gilpin.....	3 69	14 67	37 28	781 76	837 40
Grand.....	5 18	30 70	11 56	238 35	285 79
Gunnison.....		31 17	101 36	1,143 97	1,276 50
Hinsdale.....	54	3 31	11 28	226 71	241 84
Huerfano.....	2 79	2 96	25 09	618 83	649 67
Jefferson.....	75	3 71	13 39	1,314 24	1,332 09
Lake.....	12 89	28 53	55 33	910 14	1,006 89
La Plata.....	4 57	6 55	31 38	902 10	944 60
Larimer.....		4 28	9 77	1,545 21	1,559 26
Las Animas.....		02	181 67	2,065 76	2,247 45
Mesa.....			18 86	596 35	615 21
Montrose.....			5 23	311 72	316 95
Ouray.....	40	3 45	22 63	219 85	246 33
Park.....	1 01	8 11	30 04	946 20	985 36
Pitkin.....		3 34	11 75	88 16	103 25
Pueblo.....	33 94	43 71	157 26	3,701 48	3,936 39
Rio Grande.....	3 63	4 83	46 58	576 28	631 32

Routt.....	8 10		27 04	164 69	199 83
Saguache.....	2 14	11 49	11 31	724 40	749 34
San Juan.....		15	94	498 25	499 34
San Miguel.....	2 38	4 41	1 48	235 26	243 53
Summit.....	1 71	9 26	41 03	346 85	398 85
Weld.....	4 17	9 76	20 33	4,190 10	4,224 36
	\$ 114 47	\$ 288 74	\$ 1,520 55	\$ 53,201 69	\$ 55,125 45

STATEMENT No. 22—Continued.

Of Revenue Receipts for Fiscal Year ending November 30, 1886, on Capitol Building Fund.

COUNTIES.	1881.	1882.	1883.	1884.	1885.	Totals.
Arapahoe				\$ 47 85	\$ 17,931 96	\$ 17,979 81
Archuleta					114 73	114 73
Bent	\$ 08	\$ 05	\$ 10	1 34	2,042 09	2,043 66
Boulder	1 55	2 29	3 43	51 59	2,178 60	2,237 46
Chaffee.....	58	4 19	9 18	44 22	950 69	1,008 86
Clear Creek.....	68	7 67	7 71	16 57	857 03	889 66
Conejos.....			1 65	14 28	545 59	561 52
Costilla.....		14	2 22	5 99	295 32	303 67
Custer.....		13	5 95	42 46	366 55	415 09
Delta.....			60	12 75	252 76	266 11
Dolores.....	1 43	1 52	3 81	12 24	122 18	141 18
Douglas.....				1 83	664 32	666 15
Eagle.....			1 12	3 52	127 05	131 69
Elbert.....		86	1 83	7 35	893 53	903 57
El Paso.....	12	15	19	1 91	2,419 61	2,421 98

Fremont.....				16 94	1,070 01	1,086 95
Garfield.....			24	29 35	335 89	365 48
Gilpin.....	68	14 57	24 59	67 11	811 42	918 37
Grand.....	25	25	25	10 69	127 05	138 49
Gunnison.....		7 46	30 60	67 97	962 33	1,068 36
Hinsdale.....			1 81	37 83	185 69	225 33
Huerfano.....		36	5 26	10 88	680 16	696 66
Jefferson.....	3 60	4 54	9 44	42 78	1,369 90	1,430 26
Lake.....	13 64	10 04	20 44	54 45	886 06	984 63
La Plata.....	57	4 09	12 33	47 42	884 36	948 77
Larimer.....	9 61	6 58	40 10	19 41	1,853 79	1,929 49
Las Animas.....			16 32	58 63	1,382 05	1,457 00
Mesa.....			15	3 46	570 98	574 59
Montrose.....			61	10 27	415 35	426 23
Ouray.....			4 34	8 45	156 29	169 08
Park.....		47	3 16	18 79	946 16	968 58
Pitkin.....		1 86	2 97	25 36	346 29	376 48
Pueblo.....	76	1 34	1 50	17 15	3,726 62	3,747 37
Rio Grande.....	39	59	42	4 63	503 89	509 92
Routt.....		96	1 49	9 24	225 26	236 95
Saguache.....	40	4 68	13 98	39 17	730 86	789 09
San Juan.....		16	19	50	401 87	402 72

STATEMENT No. 22—*Concluded.*

COUNTIES.	1881.	1882.	1883.	1884.	1885.	Total.
San Miguel.....			21	2 41	263 35	265 97
Summit.....	26	6 01	8 22	22 30	359 55	396 34
Weld.....	30	39	2 25	34 37	4,126 21	4,163 52
	\$ 34 90	\$ 81 35	\$ 238 66	\$ 923 46	\$ 53,083 40	\$ 54,361 77

STATEMENT No. 23.

20

Of Revenue Receipts for Fiscal Year ending November 30, 1885, on Military Poll Tax Fund.

COUNTIES.	For 1880 and Prior Years.	1881.	1882.	1883.	1884.	Total.
Arapahoe.....				\$ 39 00	\$ 3,719 00	\$ 3,758 00
Archuleta.....						
Bent.....				3 00	348 00	351 00
Boulder.....	\$ 1 00	\$ 4 00	\$ 11 00	32 00	568 00	616 00
Chaffee.....	50	2 00	7 00	22 00	273 00	304 50
Clear Creek.....	10 00	15 00	4 00	16 00	391 00	436 00
Conejos.....	50		5 00	29 00	364 00	398 50
Costilla.....		4 00	14 00	34 00	138 00	190 00
Custer.....			4 00	27 00	329 00	360 00
Delta.....				12 00	207 00	219 00
Dolores.....			1 00	8 00	85 00	94 00
Douglas.....	50		1 00	5 00	345 00	351 50
Eagle.....				9 00	129 00	138 00
Elbert.....	50		10 00	11 00	184 00	205 50
El Paso.....	1 50	7 00	5 00	15 00	889 00	917 50

AUDITOR'S BIENNIAL REPORT.

153

STATEMENT No. 23—Continued.

COUNTIES.	For 1880 and Prior Years.	1881.	1882.	1883.	1884.	Total.
Fremont.....		\$ 2 00	\$ 2 00	\$ 22 00	\$ 709 00	\$ 735 00
Garfield.....				26 00	179 00	205 00
Gilpin.....	\$ 1 00	2 00	11 00	22 00	398 00	434 00
Grand.....	1 00	6 00	38 00	26 00	143 00	214 00
Gunnison.....			19 00	60 00	440 00	519 00
Hinsdale.....		1 00	2 00	9 00	131 00	143 00
Huerfano.....			3 00	25 00	497 00	525 00
Jefferson.....	6 00	2 00	5 00	26 00	419 00	458 00
Lake.....	2 00		6 00	18 00	282 00	308 00
La Plata.....		3 00	6 00	33 00	412 00	454 00
Larimer.....			15 00	56 00	955 00	1,026 00
Las Animas.....				5 00	530 00	535 00
Mesa.....				13 00	467 00	480 00
Montrose.....				2 00	201 00	203 00
Ouray.....			4 00	35 00	189 00	228 00
Park.....			4 00	14 00	297 00	315 00
Pitkin.....			9 00	20 00	135 00	164 00

Pueblo.....	1 00	5 00	20 00	761 00	787 00
Rio Grande.....	1 00	4 00	14 00	197 00	216 00
Routt.....			13 00	120 00	133 00
Saguache.....	1 00	2 00	3 00	14 00	281 00
San Juan.....			1 00	188 00	189 00
San Miguel.....	50	1 00	13 00	6 00	173 00
Summit.....		4 00		17 00	79 00
Weld.....	2 50	1 00	14 00	40 00	1,468 50
	\$ 28 50	\$ 58 00	\$ 225 00	\$ 799 00	\$ 17,543 00
					\$ 18,653 50

STATEMENT No. 23—Continued.

Of Revenue Receipts for Fiscal Year ending November 30, 1886, on Military Poll Tax Fund.

COUNTIES.	For 1880 and Prior Years.	1881.	1882.	1883.	1884.	1885.	Totals.
Arapahoe	\$ 7 00	\$ 2,983 00	\$ 2,990 00
Archuleta.....	45 00	45 00
Bent.....	\$ 2 00	8 00	435 00	445 00
Boulder.....	\$ 4 00	\$ 5 00	\$ 9 00	9 00	24 00	621 00	672 00
Chaffee	3 00	1 00	17 00	283 00	304 00
Clear Creek.....	1 50	2 00	3 00	4 00	12 00	349 00	371 50
Conejos	4 00	13 00	298 00	315 00
Costilla	2 00	8 00	23 00	70 00	103 00
Custer.....	2 00	31 50	303 50	337 00
Delta	6 00	60 00	304 00	370 00
Dolores	7 00	10 00	90 00	107 00
Douglas	2 00	7 00	354 00	363 00
Eagle	1 00	7 00	109 00	117 00
Elbert.....	1 00	1 00	3 00	6 00	262 00	273 00

El Paso.....		1 00	3 00	2 00	12 00	745 00	763 00
Fremont.....					20 00	737 00	757 00
Garfield.....				4 00	70 00	363 00	437 00
Gilpin.....	50	1 00	12 00	16 00	44 00	377 00	450 50
Grand.....					5 00	80 00	85 00
Gunnison.....			3 00	11 00	40 00	376 00	430 00
Hinsdale.....				2 00	9 00	109 00	120 00
Huerfano.....	1 00	1 00	3 00	10 00	51 00	443 00	509 00
Jefferson.....	50				9 00	17 00	417 50
Lake.....	50	1 00	3 00	9 00	33 00	256 00	302 50
La Plata.....			5 00	11 00	59 00	460 00	535 00
Larimer.....	4 50	4 00	15 00	30 00	53 00	1,083 00	1,189 50
Las Animas.....				8 00	33 00	758 00	799 00
Mesa.....					13 00	389 00	402 00
Montrose.....				2 00	22 00	348 00	372 00
Ouray.....				6 00	9 00	103 00	208 00
Park.....				1 00	8 00	246 00	255 00
Pitkin.....			2 33	7 45	11 73	420 00	441 51
Pueblo.....		3 00		4 00	41 00	652 00	700 00
Rio Grande.....				1 00	5 50	200 50	207 00
Routt.....				3 00	12 00	154 00	160 00
Saguache.....	50	3 00	7 00	13 00	55 00	333 00	411 50

STATEMENT No. 23—*Concluded.*

COUNTIES.	For 1880 and Prior Years.	1881.	1882.	1883.	1884.	1885.	Totals.
San Juan	\$ 1 50	\$ 212 00	\$ 213 50
San Miguel	\$ 2 00	\$ 5 00	175 00	182 00
Summit	6 00	18 00	42 00	66 00
Weld	3 00	1,631 00	1,634 06
	\$ 17 50	\$ 21 00	\$ 71 33	\$ 204 45	\$ 874 73	\$ 17,680 00	\$ 18,869 01

STATEMENT No. 24.

Per Cent. of Taxes Collected for 1884 and 1885.

COUNTIES.	1884.	1885.
Arapahoe	\$ 96 78	\$ 97 93
Archuleta	93 14
Bent	95 68	98 37
Boulder	95 97	97 93
Chaffee	80 23	78 89
Clear Creek	92 10	95 44
Conejos	90 21	82 92
Costilla	92 09	79 51
Custer	86 82	69 63
Delta	98 08	86 23
Dolores	87 65	78 77
Douglas	98 82	99 32
Eagle	75 94	76 32
Elbert	91 87	91 74
El Paso	99 30	98 74
Fremont	95 61	96 22
Garfield	86 86	86 94
Gilpin	93 24	91 34
Grand	70 83	32 72
Gunnison	82 67	71 73
Hinsdale	86 20	81 80
Huerfano	94 13	79 65
Jefferson	97 38	94 56
Lake	68 04	44 56
La Plata	90 79	85 31
Larimer	97 58	95 56
Las Animas	88 77	65 45
Mesa	90 40	91 11
Montrose	84 84	74 12
Ouray	84 00	79 75
Park	92 19	92 67
Pitkin	35 85	58 85
Pueblo	97 15	84 87
Rio Grande	87 27	74 40
Routt	63 50	78 15
Saguache	93 09	91 18
San Juan	92 84	92 23
San Miguel	94 54	93 31
Summit	76 72	78 98
Weld	98 68	98 05
Average	\$ 93 30	\$ 92 81

STATEMENT No. 25.

Showing Apportionment of Public School Income Fund.

COUNTIES.	Apportionment, January 7, 1885.	Apportionment, July 3, 1885.	Apportionment, January 16, 1886.	Apportionment, July 9, 1886.	Total amount apportioned to each County	
1 Arapahoe.....	\$ 8,008 54	\$ 3,332 12	\$ 441 98	\$ 2,816 23	\$ 14,598 87	1
2 Archuleta.....				5 39	5 39	2
3 Bent.....	270 95	110 38	2 93	109 31	493 57	3
4 Boulder.....	1,622 87	679 84	64 68	583 05	2,950 44	4
5 Chaffee.....	889 24	349 45	36 14	280 45	1,555 28	5
6 Clear Creek.....	375 76	374 00	48 09	332 68	1,630 53	6
7 Conejos.....	814 91	349 14	59 83	356 44	1,580 32	7
8 Costilla.....	500 21	212 08	24 94	159 95	897 18	8
9 Custer.....	608 08	261 58	36 93	225 37	1,131 96	9
10 Delta.....	102 56	48 14	4 40	48 50	203 60	10
11 Dolores.....	37 63	13 17	2 80	18 81	72 41	11
12 Douglas.....	341 15	135 48	18 27	118 51	611 41	12
13 Eagle.....	79 24	33 44	3 61	34 33	160 62	13
14 Elbert.....	175 30	70 49	13 52	77 30	336 61	14
15 El Paso.....	1,079 60	448 80	55 91	390 12	1,974 43	15
16 Fremont.....	947 55	390 68	48 84	284 65	1,671 72	16
17 Garfield.....	19 89	15 18		25 56	60 63	17
18 Gilpin.....	827 30	335 19	39 89	300 47	1,502 85	18
19 Grand.....	84 94	43 56	3 02	18 04	149 56	19
20 Gunnison.....	581 28	233 32	26 11	145 61	986 32	20
21 Hinsdale.....	93 81	40 04	49	28 89	163 23	21
22 Huerfano.....	1,028 58	431 64	57 71	339 68	1,857 61	22
23 Jefferson.....	1,022 28	424 62	34 72	369 37	1,850 99	23
24 Lake.....	1,334 41	564 52	80 21	483 75	2,462 89	24
25 La Plata.....	465 77	198 64	17 46	170 65	852 52	25
26 Larimer.....	1,003 52	419 22	54 86	425 85	1,903 45	26
27 Las Animas.....	1,630 85	676 83	91 30	622 05	3,021 03	27
28 Mesa.....	170 14	73 26		75 25	318 65	28
29 Montrose.....	108 10	46 51	10 47	56 55	221 63	29
30 Ouray.....	133 88	65 12	5 77	69 84	274 61	30
31 Park.....	383 77	167 64	14 99	98 15	664 55	31
32 Pitkin.....	91 19	31 92	7 34	73 69	204 14	32
33 Pueblo.....	1,531 83	637 12	58 48	563 83	2,791 26	33
34 Rio Grande.....	326 09	131 65	17 25	128 60	603 59	34
35 Routt.....	42 18	20 46			62 64	35
36 Saguache.....	373 85	151 10	6 08	141 27	672 30	36
37 San Juan.....	84 27	33 14	5 15	34 05	157 21	37
38 San Miguel.....	41 39	20 46	3 09	16 63	81 57	38
39 Summit.....	226 31	85 49	6 10	72 68	390 58	39
40 Weld.....	1,257 77	477 83	63 83	496 52	2,295 95	40
Total amount apportioned.....	\$ 29,216 99	\$ 12,131 25	\$ 1,467 19	\$ 10,598 58	\$ 53,414 01	
Transferred to general revenue, on account of school blanks furnished counties.....	591 27	241 99	416 31	644 52	1,894 09	
Grand total.....	\$ 29,808 26	\$ 12,373 24	\$ 1,883 50	\$ 11,243 10	\$ 55,308 10	

STATEMENT No. 26.

¹⁶ Showing Amounts Paid by Counties from General State Fund for Destroying Loco Weed, Hawks, Wolves, Skunks and Mountain Lions, and Premium Paid for Forest Trees, for the Two Fiscal Years, ending November 30, 1886.

COUNTIES.	BOUNTIES PAID FOR LOCO WEED.			Hawk	Wolf or Coy- ote Scalps	Skunk Scalps	Mountain Lions—1885.	Tree premiums 1885-1886.	Total amount paid by each County.
	1885.	1886.	Total.	Heads—1885.	1885.	1885.			
Arapahoe.....				\$ 1,094 75	\$ 1,941 00	\$ 37 50			\$ 3,073 25
Archuleta.....									
Bent.....				999 25	931 50	178 50			2,109 25
Boulder.....				90 75	34 50	7 00			132 25
Chaffee.....				9 50	18 00				1,151 57
Clear Creek.....	1,104 07		\$ 1,104 07	50			\$ 20 00		50
Conejos.....				100 50	312 00	11 75			424 25
Costilla.....	3,479 04	\$ 2,416 85	5,895 89	25 00	103 50	13 00	30 00		6,067 39
Custer.....	2,901 79	3,255 19	6,156 98	88 25	39 00		10 00		6,294 23
Delta.....				140 00	34 50	2 25	50 00		226 75
Dolores.....				3 25	1 50	1 75			6 50
Douglas.....				150 00	118 50	9 25			277 75
Eagle.....				10 50	6 00				126 50
Elbert.....				275 00	565 50	43 00	110 00		883 50
El Paso.....	15,638 05		15,638 05	612 00	349 50	46 50	60 00		16,706 05
Fremont.....	986 43		986 43	65 00	85 50	7 75	10 00		1,154 68
Garfield.....				27 50	97 50		220 00		345 00
Gilpin.....									
Grand.....				25 25	42 00	6 50			83 75
Gunnison.....				222 25	198 00	75	20 00		441 00
Hinsdale.....							10 00		10 00
Huerfano.....	4,280 21	4,864 68	9,144 89	102 50	111 00	12 25	60 00		9,430 64
Jefferson.....				35 00	34 50	75	10 00		80 25
Lake.....				2 25					2 25

STATEMENT No. 26—*Concluded.*

162

COUNTIES.	BOUNTIES PAID FOR LOCO WEED.			Hawk	Wolf or Coy-	Skunk	Mountain	Tree	Total amount paid by each County.
	1885.	1886.	Total.	Heads—1885.	ote Scalps 1885.	Scalps 1885.	Lions—1885.	premiums 1885-1886.	
La Plata.....	\$ 369 25	\$ 136 50	\$ 11 25	\$ 40 00	\$ 557 00
Larimer.....	384 75	276 00	44 50	140 00	\$ 73 60	918 85
Las Animas.....	\$ 8,182 91	\$ 8,182 91	18 75	226 50	24 00	120 00	8,572 16
Mesa.....	38 75	109 50	90 00	238 25
Montrose.....	87 00	108 00	40 00	325 25
Ouray.....	31 00	33 00	64 00
Park.....	1,381 55	1,381 55	42 75	63 00	30 00	1,514 30
Pitkin.....	14 25	6 00	1 00	160 00	181 25
Pueblo.....	4,177 32	4,177 32	719 75	654 00	84 75	30 00	5,665 82
Rio Grande.....	89 00	34 50	1 50	20 00	145 00
Routt.....	26 75	204 00	3 25	40 00	334 00
Saguache.....	5,036 53	\$ 6,223 94	11,260 47	49 00	74 87	1 50	80 00	11,405 84
San Juan.....
San Miguel.....	1 25	13 50	14 75
Summit.....
Weld.....	1,535 25	1,965 80	317 76	6 00	3,824 00
	\$ 47,167 90	\$ 16,760 66	\$ 63,928 56	\$ 7,486 50	\$ 9,074 87	\$ 868 25	\$ 1,410 00	\$ 79 60	\$ 82,847 78

AUDITOR'S BIENNIAL REPORT.

STATEMENT No. 27.

*Showing State Debt at close of each Fiscal Year, from 1877
to 1886.*

For Year Ending November 30.	Outstanding Warrants.	Certificates for Indebtedness.	Loco Weed Certificates.	Total Debt.
1877.....	\$ 227,600 93	\$ 108 25	\$.....	\$ 227,709 18
1878.....	191,948 99	29,253 11	221,202 10
1879.....	249,685 14	20,613 97	270,299 11
1880.....	169,537 64	43,947 12	213,484 76
1881.....	307,416 43	22,769 35	6,597 39	336,783 17
1882.....	138,551 28	95,137 00	21,117 78	254,806 06
1883.....	538,367 98	21,278 39	43,137 84	602,784 21
1884.....	454,142 80	61,794 86	116,944 10	632,881 76
1885.....	681,456 59	63,261 87	69,776 20	814,494 66
1886.....	594,699 68	18,483 91	53,690 52	666,874 11

STATEMENT OF ACCOUNTS

Showing the balance on hand and the receipts and payments during the year ending 31st December 1911

Date	Particulars	Amount
	Balance on hand 1st January 1911	
	Receipts	
	By Cash	
	By Bank	
	By Cheques	
	By Other	
	Payments	
	By Cash	
	By Bank	
	By Cheques	
	By Other	
	Balance on hand 31st December 1911	

By Order of the Committee
 Secretary

STATEMENT NO. 1

YEAR 1887

ANNUAL STATEMENT OF THE BOARD OF SUPERVISORS FOR THE YEAR 1887

ASSESSMENTS.

ASSESSMENTS

STATEMENT No. 28.

ARAPAHOE COUNTY.

Abstracts of the Assessments for the Years 1885 and 1886.

	1885.		1886.	
	NO. OF	VALUATION	NO. OF	VALUATION.
Acres of land, including improvements....	263,239	\$3,303,350 00	183,564	\$ 3,681,150 00
Miles of railroad, and value..	195	1,364,840 00	185	1,600,340 00
Average value of merchandise	2,021,795 00	2,399,535 00
Amount of capital employed in manufac- tures.....	211,640 00	79,305 00
Town and city lots.....	26,635,385 00	27,609,510 00
Horses	5,894	278,225 00	7,318	326,425 00
Mules	193	9,790 00	245	14,025 00
Cattle.....	18,694	314,205 00	23,502	373,255 00
Sheep	73,986	92,405 00	54,442	62,275 00
Swine.....	1,325	5,605 00	918	3,080 00
All other animals.....	218	5,565 00	303	3,875 00
Musical instruments.....	1,024	103,350 00	949	92,100 00
Clocks and watches	1,416	44,690 00	980	36,565 00
Jewelry, gold and silver plate.....	24,145 00	16,540 00
Amount of money and credits	524,760 00	635,860 00
Carriages and vehicles.....	2,801	147,855 00	2,917	163,925 00
Household property.....	307,195 00	275,535 00
All other property.....	304,315 00	153,815 00
Bank stock, or shares in any corporation doing business in this State	722,970 00	675,300 00
Total valuation of county.....	\$36,422,085 00	\$38,202,415 00
Number of military polls	3,935	8,810

STATEMENT No. 28—*Continued.*

ARCHULETA COUNTY.

Abstracts of the Assessment for the years 1885 and 1886.

	1885.		1886.	
	NO. OF	VALUATION.	NO. OF	VALUATION.
Acres of land.....	760	\$ 890 00	84,914	\$ 42,609 50
Improvements on lands.....	39,240 00	13,140 00
Miles of railroad, and value.....	20	134,452 00	20	129,850 51
Average value of merchandise.....	5,000 00	4,000 00
Amount of capital employed in manufac- tures.....	2,000 00
Town and city lots.....	221	2,080 00	265	9,810 00
Horses.....	238	8,595 00	350	12,049 00
Mules.....	28	1,185 00	15	1,175 00
Cattle.....	1,052	21,048 00	1,742	29,354 00
Sheep.....	23,927	23,981 00	32,133	32,133 00
Swine.....	41	250 00	68	206 50
All other animals.....	212	971 00	221	723 50
Musical instruments.....	7	55 00	9	200 00
Clocks and watches.....	30	152 00	38	142 50
Jewelry, gold and silver plate.....	50 00	25 00
Amount of money and credits.....	1,050 00	650 00
Carriages and vehicles.....	54	1,828 00	64	1,930 00
Household property.....	141 00	50 00
All other property.....	10,758 00	3,346 50
Total valuation of county.....	\$ 253,726 00	\$ 281,395 01
Number of military polls.....	64		127	

STATEMENT No. 28—*Continued.*

BENT COUNTY.

Abstracts of the Assessment for the years 1885 and 1886.

	1885.		1886.	
	NO. OF	VALUATION.	NO. OF	VALUATION.
Acres of land.....	132,307	\$ 169,166 00	133,880	\$ 171,858 00
Improvements on lands.....	116,091 00	148,254 00
Miles of railroad and value.....	214	1,925,537 00	214	2,205,506 00
Average value of merchandise.....	54,535 00	60,075 00
Amount of capital employed in manufac- tures.....	1,000 00
Town and city lots.....	115,108 00	153,290 00
Horses.....	5,694	108,473 00	6,021	124,427 00
Mules.....	184	6,901 00	203	10,410 00
Cattle.....	110,899	1,437,051 00	86,291	1,250,242 00
Sheep.....	84,107	65,873 00	72,919	58,525 00
Swine.....	229	1,126 00	278	1,425 00
Goats.....	18	36 00	2	13 50
Musical instruments.....	66	6,072 00	83	7,340 00
Clocks and watches.....	130	4,804 00	267	5,401 00
Jewelry, gold and silver plate.....	1,350 00	1,203 00
Amount of money and credits.....	75,000 00	70,685 00
Carriages and vehicles.....	160	9,925 00	292	11,700 00
Household property.....	3,825 00	3,040 00
All other property.....	7,700 00	10,900 00
Bank stock or shares in any corporation doing business in this State.....	39,730 00	28,700 00
Total valuation of county.....	\$4,149,303 00	\$4,322,994 00
Number of Military polls.....	396	491

STATEMENT No. 28—*Continued.*

BOULDER COUNTY.

Abstracts of the Assessment for the years 1885 and 1886.

	1885.		1886.	
	NO. OF	VALUATION.	NO. OF	VALUATION.
Acres of land	154,723	\$1,633,503 00	161,762	\$1,471,266 24
Improvements on lands		246,205 00		233,805 00
Miles of railroad, and value	105	462,842 00	136	889,840 04
Average value of merchandise.....		196,765 00		196,900 00
Amount of capital employed in manufac- tures.....		12,450 00		6,940 00
Town and city lots		1,139,480 00		1,197,320 00
Horses.....	4,809	241,620 00	5,052	241,250 00
Mules	358	24,435 00	336	23,535 00
Cattle	13,429	235,345 00	13,204	262,740 00
Sheep.....	6	10 00	165	215 00
Swine	2,503	11,790 00	2,274	6,120 00
All other animals.....	19	250 00	17	295 00
Musical instruments.....	406	21,040 00	428	22,315 00
Clocks and watches.....	804	12,845 00	813	12,955 00
Jewelry, gold and silver plate		745 00		1,225 00
Amount of money and credits		94,070 00		195,332 00
Carriages and vehicles.	1,476	46,905 00	1,518	55,545 00
Household property.....		11,425 00		8,245 00
All other property.....		64,975 00		93,270 00
Bank stock, or shares in any corporation doing business in this State		73,990 00		24,810 00
Total valuation of county.....		\$4,530,690 00		\$4,943,923 28
Number of military polls		766		2,467

STATEMENT No. 28—*Continued.*

CHAFFEE COUNTY.

Abstracts of the Assessment for the years 1885 and 1886.

	1885.		1886.	
	NO. OF	VALUATION.	NO. OF	VALUATION.
Acres of land.....	31,346	\$ 211,299 00	35,857	\$ 210,526 00
Improvements on lands.....	166,297 00	167,680 00
Miles of railroad, and value.....	132	88,656 00	157	1,129,854 00
Average value of merchandise.....	151,155 00	130,517 00
Amount of capital employed in manufac- tures.....	825 00	3,651 00
Town and city lots.....	642,747 00	544,312 00
Horses.....	1,002	48,005 00	1,182	52,507 00
Mules.....	155	12,120 00	228	14,340 00
Asses.....	223	3,090 00
Cattle.....	6,121	111,363 00	7,970	118,875 00
Sheep.....	1,611	1,669 00	3,755	4,155 00
Swine.....	986	5,606 00	831	3,183 00
Goats.....	10	13 00
All other animals.....	110	1,144 00
Musical instruments.....	167	9,445 00	157	9,647 00
Clocks and watches.....	822	11,811 00	635	8,708 00
Jewelry, gold and silver plate.....	2,040 00	650 00
Amount of money and credits.....	53,706 00	32,936 00
Carriages and vehicles.....	473	17,159 00	547	19,009 00
Household property.....	8,045 00	7,250 00
All other property.....	64,409 00	39,757 00
Bank stock, or shares in any corporation doing business in this State.....	957 00
Total valuation of county.....	\$2,409,458 00	\$ 2,500,660 00
Number of Military polls.....	612	765

STATEMENT No. 28—*Continued.*

CLEAR CREEK COUNTY.

Abstracts of the Assessment for the years 1885 and 1886.

	1885.		1886.	
	NO. OF	VALUATION.	NO. OF	VALUATION.
Acres of land.....		\$ 22,819 00		\$ 38,000 00
Improvements on lands.....		373,156 00		363,538 00
Miles of railroad and value.....	30	183,712 66	30	269,913 61
Average value and merchandise.....		166,295 00		158,375 00
Amount of capital employed in manufactures.....		8,700 00		11,500 00
Town and city lots.....		847,023 00		873,185 00
Horses.....	420	26,125 00	448	31,290 00
Mules.....	75	5,675 00	76	6,480 00
Asses.....	108	2,045 00	151	2,185 00
Cattle.....	1,044	17,984 00	1,058	20,799 00
Sheep.....	100	200 00	100	150 00
Swine.....	9	75 00	32	141 00
All other animals.....	10	30 00	10	30 00
Musical instruments.....		8,865 00		8,105 00
Clocks and watches.....		3,909 00		3,537 50
Jewelry, gold and silver plate.....		2,820 00		3,685 00
Amount of money and credits.....		74,285 00		73,375 33
Carriages and vehicles.....		11,260 00		11,782 00
Household property.....		16,030 00		15,155 00
All other property.....		17,610 00		18,870 00
Bank stock or shares in any corporation doing business in this State.....		400 00		200 00
Total valuation of county.....		\$1,789,018 66		\$ 1,910,296 44
Number of Military polls.....	504		488	

STATEMENT No. 28—*Continued.*

CONEJOS COUNTY.

Abstracts of the Assessment for the years 1885 and 1886.

	1885.		1886.	
	NO. OF	VALUATION.	NO. OF	VALUATION.
Acres of land.....	45,136	\$ 144,401 00	51,364	\$ 194,822 00
Improvements on lands		188,456 00		246,410 00
Miles of railroad, and value.	76	516,464 00	76	507,814 00
Average value of merchandise.....		88,500 00		96,525 00
Amount of capital employed in manufac- tures.....		5,150 00		2,250 00
Town and city lots		33,824 00		44,997 00
Horses.....	2,306	65,528 00	2,845	86,092 00
Mules.....	144	6,528 00	174	7,970 00
Asses.....	38	290 00	33	252 00
Cattle	8,311	131,316 00	8,382	168,961 00
Sheep	14,589	14,361 00	11,652	11,884 00
Swine	418	1,878 00	654	2,282 00
Goats.	168	194 00	241	314 00
Musical instruments.....	45	3,098 00	59	2,717 00
Clocks and watches	239	4,909 00	342	5,856 00
Jewelry, gold and silver plate		2,010 00		2,018 00
Amount of money and credits.....		13,983 00		10,291 00
Carriages and vehicles.....	490	17,414 00	619	21,046 00
Household property		5,255 00		3,460 00
All other property.....		40,054 00		49,281 00
Bank stock, or shares in any corporation doing business in this State.....		35,240 00		35,285 00
Total valuation of county.....		\$1,318,853 00		\$ 1,500,527 00
Number of Military polls.....		705		1,070

STATEMENT No. 28—*Continued.*

COSTILLA COUNTY.

Abstracts of the Assessment for the years 1885 and 1886.

	1885.		1886.	
	NO. OF	VALUATION.	NO OF	VALUATION.
Acres of land	740,880	\$ 176,620 00	779,354	\$ 198,682 00
Improvements on lands		46,031 00		40,415 00
Miles of railroad, and value.....	44	280,187 61	44	275,567 78
Average value of merchandise.....		18,140 00		16,560 00
Amount of capital employed in manufac- tures.....				3,000 00
Town and city lots		96,035 00		15,651 00
Horses.....	1,493	43,257 00	15 90	44,272 00
Mules	123	4,860 00	93	3,890 00
Asses.....	85	807 00	55	550 00
Cattle	5,510	94,857 00	4,675	71,770 00
Sheep	26,571	26,946 00	14,138	14,140 00
Swine	303	1,066 00	335	1,097 00
Goats	861	861 00	823	913 00
Musical instruments.....	14	550 00	14	665 00
Clocks and watches	64	1,018 00	66	1,127 00
Jewelry, gold and silver plate.....		1,088 00		1,128 00
Amount of money and credits		5,250 00		10,345 00
Carriages and vehicles.....	292	8,520 80	314	9,471 00
Household property.....		125 00		515 00
All other property.....		17,295 00		12,919 06
Bank stock, or shares in any corporation doing business in this State.....				1,730 00
Total valuation of county.....		\$ 743,513 61		\$ 724,407 78
Number of Military polls.....		425		678

STATEMENT No. 28—*Continued.*

CUSTER COUNTY.

Abstracts of the Assessment for the years 1885 and 1886.

	1885.		1886.	
	NO. OF	VALUATION.	NO. OF	VALUATION.
Acres of land	40,496	\$ 127,670 00	57,628	\$ 138,097 00
Improvements on lands	124,070 00	304,379 00
Miles of railroad and value	12	77,867 00	12	76,609 00
Average value of merchandise	48,276 00	31,855 00
Amount of capital employed in manufac- tures	4,575 00	3,950 00
Town and city lots.....	328,805 00	16,030 00
Horses	1,859	72,864 00	2,107	73,685 00
Mules	157	9,250 00	109	5,965 00
Cattle	10,222	155,561 00	10,213	119,298 00
Sheep	365	365 00	226	264 00
Swine	620	2,006 00	550	1,447 00
All other animals	94	270 00	12	60 00
Musical instruments.....	83	4,400 00	82	3,655 00
Clocks and watches.....	193	2,968 00	133	2,039 00
Jewelry, gold and silver plate.....	190 00	295 00
Amount of money and credits.....	50,282 00	58,326 00
Carriages and vehicles	582	16,903 00	19,254 00
Household property.....	1,950 00	1,400 00
All other property.....	22,757 00	11,735 00
Bank stock or shares in any corporation doing business in this State.....	5,000 00	3,385 00
Total valuation of county.....	\$1,056,029 00	\$ 871,728 00
Number of Military polls.....	691	765

STATEMENT No. 28—*Continued.*

DELTA COUNTY.

Abstracts of the Assessment for the years 1885 and 1886.

	1885.		1886.	
	NO. OF	VALUATION.	NO. OF	VALUATION.
Acres of land	4,894	\$ 20,424 00	11,102	\$ 48,486 30
Improvements on lands.....		37,967 00		47,220 00
Miles of railroad, and value.....	31	218,684 35	31	245,791 60
Average value of merchandise		20,440 00		21,979 00
Amount of capital employed in manufac- tures		2,380 60	
Town and city lots		34,905 00		42,990 10
Horses.....	798	49,510 00	1,419	65,619 00
Mules	139	9,031 00	128	9,175 00
Asses.	105	1,375 00	181	1,534 00
Cattle	7,521	138,498 00	10,976	209,166 06
Sheep	11,002	20,504 00	8,073	13,675 00
Swine	467	3,942 00	683	3,181 50
Musical instruments.....	41	1,619 00	42	1,451 00
Clocks and watches.....	177	2,272 00	238	2,492 50
Jewelry, gold and silver plate.....		46 00		57 00
Amount of money and credits.....		6,865 00		17,923 00
Carriages and vehicles.....		7,064 00	357	10,622 00
Household property.....		350 00		275 00
All other property.....		10,952 00		19,803 50
Bank stock, or shares in any corporation doing business in this State		299 99	
Total valuation of county.....		\$ 586,228 94		\$ 761,441 50
Number of Military polls		541		588

STATEMENT No. 28—*Continued.*

DOLORES COUNTY.

Abstracts of the Assessment for the Years 1885 and 1886.

	1885.		1886.	
	NO. OF	VALUATION.	NO. OF	VALUATION.
Acres of land	44	\$ 1,429 00	548	\$ 6,155 00
Improvements on lands		83,460 00		69,300 00
Average value on merchandise.....		20,350 00		24,100 00
Amount of capital employed in manufac- tures.....		6,880 00		8,400 00
Town and city lots		104,508 00		114,935 00
Horses.....	383	15,896 00	443	16,845 00
Mules.....	22	2,080 00	37	2,895 00
Asses.....	83	840 00		
Cattle	4,166	47,230 00	3,356	38,250 00
Swine.....	12	165 00	26	145 00
All other animals.....			160	2,130 00
Musical instruments.....	5	145 00	20	850 00
Clocks and watches.....	61	1,680 00	167	4,000 00
Jewelry, gold and silver plate.....		1,325 00		170 00
Amount of money and credits.....		4,334 00		11,570 00
Carriages and vehicles.....		1,270 00	45	1,985 00
Household property.....		3,327 00		2,600 00
All other property.....		18,770 00		36,585 00
Total valuation of county.....		\$ 313,689 00		\$ 340,915 00
Number of Military Polls.....		156		399

STATEMENT No. 28—*Continued.*

DOUGLAS COUNTY.

Abstracts of the Assessment for the years 1885 and 1886.

	1885.		1886.	
	NO. OF	VALUATION.	NO. OF	VALUATION.
Acres of land.....	187,331	\$ 285,602 00	198,815	\$ 392,362 00
Improvements on lands.....		147,712 00		162,733 00
Miles of railroad, and value.....	54	420,347 00	69	467,123 00
Average value of merchandise.....		9,560 00		10,750 00
Amount of capital employed in manufac- tures.....		3,575 00		2,320 00
Town and city lots.....		26,562 00		28,943 00
Horses.....	3,979	109,044 00	4,256	130,447 00
Mules.....	66	4,800 00	92	4,490 00
Cattle.....	16,858	253,756 00	17,464	311,645 00
Sheep.....	1,327	2,299 00	1,700	1,840 00
Swine.....	359	1,570 00	550	1,206 00
All other animals.....	3	185 00	3	14 00
Musical instruments.....	72	3,855 00	83	3,856 00
Clocks and watches.....	257	1,630 00	384	2,388 00
Jewelry, gold and silver plate.....		110 00		150 00
Amount of money and credits.....		26,475 00		20,807 00
Carriages and vehicles.....	491	15,912 00	587	13,243 00
Household property.....				300 00
All other property.....		15,749 00		13,139 00
Bank stock or shares in any corporation doing business in this State.....		10,736 00		21,974 00
Total valuation of county.....		\$1,339,479 00		\$ 1,589,730 00
Number of Military polls.....	381		444	

STATEMENT No. 28—*Continued.*

EAGLE COUNTY.

Abstracts of the Assessment for the years 1885 and 1886.

	1885.		1886.	
	NO. OF	VALUATION.	NO. OF	VALUATION.
Acres of land.....	1,120	\$ 4,760 00	2,960	\$ 11,300 00
Improvements on lands		42,760 00		91,400 00
Miles of railroad and value	16	105,703 55	16	134,456 00
Average value of merchandise.....		8,555 00		23,250 00
Town and city lots	368	28,280 00		49,013 00
Horses.....	490	26,910 00	404	53,109 00
Mules.....	56	4,610 00	73	5,980 00
Asses.....	30	372 00	48	749 00
Cattle.....	2,860	63,718 00	5,641	91,342 00
Swine.....	33	270 00	41	237 00
Musical instruments.....		490 00		455 00
Clocks and watches.....		679 00		1,825 00
Jewelry, gold and silver plate.....		50 00		100 00
Amount of money and credits.....		100 00		400 00
Carriages and vehicles.....		3,475 00		6,217 00
Household property.....				1,300 00
All other property.....		42,594 00		24,993 00
Bank stock or shares in any corporation doing business in this State.....				3,000 00
Total valuation of county.....		\$ 333,326 55		\$ 500,026 00
Number of Military polls.....		304		332

STATEMENT No. 28—*Continued.*

ELBERT COUNTY.

Abstracts of the Assessment for the years 1885 and 1886.

	1885.		1886.	
	NO. OF	VALUATION.	NO. OF	VALUATION.
Acres of land.....	78,326	\$ 152,042 00	92,483	\$ 182,995 00
Miles of railroad and value.....	98	693,155 00	102	819,864 04
Horses.....	3,897	89,328 00	4,027	93,774 00
Mules.....	56	1,890 00	76	2,640 00
Cattle.....	66,617	838,717 00	55,973	745,707 00
Sheep.....	103,875	102,700 00	109,826	114,148 00
Swine.....	199	596 00	166	338 00
Musical instruments.....		1,730 00		1,442 00
Clocks and watches.....		1,055 00		717 00
All other property.....		66,535 00		61,496 00
Total valuation of county.....		\$1,947,748 00		\$ 2,023,031 04
Number of Military polls.....	282		330	

STATEMENT No. 28—*Continued.*

EL PASO COUNTY.

Abstracts of the Assessment for the years 1885 and 1886.

	1885.		1886.	
	NO. OF	VALUATION.	NO. OF	VALUATION.
Acres of land.....	310,143	\$ 893,745 00	333,079	\$ 966,400 00
Improvements on lands.....		29,590 00		27,795 00
Miles of railroad and value	115	834,025 00	118	886,400 00
Average value of merchandise		223,095 00		238,010 00
Amount of capital employed in manufac- tures.....		24,420 00		29,265 00
Town and city lots.....		1,790,635 00		1,879,875 00
Horses	5,994	158,700 00	5,726	185,890 00
Mules	226	8,535 00	203	8,425 00
Cattle	29,965	423,085 00	38,618	480,725 00
Sheep	114,158	114,185 00	110,229	113,925 00
Swine	735	2,540 00	836	2,455 00
All other animals.....	52	645 00	56	675 00
Musical instruments.....	336	24,160 00	420	29,000 00
Clocks and watches.....	491	14,410 00	694	16,150 00
Jewelry, gold and silver plate.....		2,980 00		4,335 00
Amount of money and credits.....		182,070 00		214,740 00
Carriages and vehicles....	1,255	48,540 00	1,403	49,120 00
Household property.....		54,350 00		53,135 00
All other property.....		36,875 00		58,200 00
Bank stock or shares in any corporation doing business in this State.....		34,350 00		37,750 00
Total valuation of county.....		\$4,900,935 00		\$ 5,262,270 00
Number of Military polls.....		862		1,694

STATEMENT No. 28—*Continued.*

FREMONT COUNTY.

Abstracts of the Assessment for the years 1885 and 1886.

	1885.		1886.	
	NO. OF	VALUATION.	NO. OF	VALUATION.
Acres of land.....	93,961	\$ 353,535 00	120,405	\$ 446,950 00
Improvements on lands.....	119,405 00	162,620 00
Miles of railroad, and value.....	113	804,408 00	113	862,769 00
Average value of merchandise.....	96,180 00	94,460 00
Amount of capital employed in manufac- tures.....	9,910 00	3,450 00
Town and city lots.....	393,315 00	438,630 00
Horses.....	2,752	80,310 00	3,158	91,430 00
Mules.....	156	5,120 00	136	5,070 00
Cattle.....	22,826	233,400 00	23,165	234,900 00
Swine.....	684	2,020 00	309	1,000 00
All other animals.....	33	160 00	47	180 00
Musical instruments.....	108	3,390 00	98	3,020 00
Clocks and watches.....	127	2,070 00	112	1,720 00
Jewelry, gold and silver plate.....	860 00	340 00
Amount of money and credits.....	67,100 00	63,090 00
Carriages and vehicles.....	506	13,090 00	536	14,390 00
Household property.....	2,040 00	3,350 00
All other property.....	37,271 00	41,636 00
Bank stock, or shares in any corporation doing business in this State.....	180 00
Total valuation of county.....	\$2,223,764 00	\$ 2,469,005 00
Number of Military polls.....	939	1,270

STATEMENT No. 28—*Continued.*

GARFIELD COUNTY.

Abstracts of the Assessment for the years 1885 and 1886.

	1885.		1886.	
	NO. OF	VALUATION.	NO. OF	VALUATION.
Acres of land	4,246	\$ 30,157 00	7,177	\$ 97,937 00
Improvements on lands.....	1,500 00	78,317 00
Average value of merchandise	32,023 00	62,190 00
Amount of capital employed in manufac- tures	6,360 00	9,680 00
Town and city lots	39,000 00	305,307 00
Horses.....	2,461	98,000 00	4,858	222,390 00
Mules	118	7,652 00	214	15,233 00
Asses.	12	120 00
Cattle	22,931	440,523 00	48,983	836,323 00
Sheep	3,230	4,879 00	3,695	7,315 00
Swine	125	924 00	276	1,764 00
All other animals	86	1,065 00	142	1,761 00
Musical instruments.....	9	113 00	28	872 00
Clocks and watches.....	82	1,486 00	231	4,152 00
Jewelry, gold and silver plate.....	160 00	365 00
Amount of money and credits.....	3,415 00	18,900 00
Carriages and vehicles.....	278	9,338 00	529	20,986 00
Household property.....	715 00	3,348 00
All other property.....	75,128 00	32,233 00
Bank stock, or shares in any corporation doing business in this State	25 00
Total valuation of county.....	\$ 752,585 00	\$ 1,719,073 00
Number of Military polls.....	523	1,038

STATEMENT No. 28—*Continued.*

GILPIN COUNTY.

Abstracts of the Assessment for the years 1885 and 1886.

	1885.		1886.	
	NO. OF	VALUATION.	NO. OF	VALUATION.
Acres of land	\$.....	14,495	\$ 23,330 00
Improvements on lands.....	1,228,440 00	10,096 00
Miles of railroad, and value.....	14	84,680 00	14	111,649 98
Average value of merchandise.....	192,295 00	187,035 00
Amount of capital employed in manufac- tures.....	2,730 00	8,575 00
Town and city lots.....	1,184,423 00
Horses.....	429	34,740 00	423	33,554 00
Mules	237	27,210 00	247	27,060 00
Cattle	1,127	27,480 00	1,082	24,443 00
Swine	23	185 00	19	135 00
Musical instruments.....	123	12,890 00	137	16,001 00
Clocks and watches.....	8,145 00
Jewelry, gold and silver plate.....	8,510 00
Amount of money and credits.....	109,525 00	108,999 00
Carriages and vehicles.....	321	18,130 00	312	17,627 00
Household property.....	9,760 00	7,235 00
All other property.....	20,825 00	20,485 00
Bank stock, or shares in any corporation doing business in this State.....	1,000 00
Total valuation of county.....	\$1,777,035 00	\$1,790,157 98
Number of Military polls.....	527	516

STATEMENT No. 28.—*Continued.*

GRAND COUNTY.

Abstracts of the Assessments for the years 1885 and 1886.

	1885.		1886.	
	NO. OF	VALUATION.	NO. OF	VALUATION.
Acres of land	22,830	\$ 118,013 00	12,828	\$ 63,825 00
Improvements on lands		63,840 00		30,040 00
Average value of merchandise		11,290 00		8,350 00
Amount of capital employed in manufac- tures		1,400 00		1,250 00
Town and city lots		15,215 00		12,800 00
Horses	3,769	151,855 00	1,059	44,522 00
Mules	76	5,140 00	31	1,790 00
Cattle	14,823	351,975 00	7,006	154,771 00
Sheep	7,518	13,396 00	4,954	9,257 00
Swine	54	274 00	13	50 00
All other animals	31	418 00	13	135 00
Musical instruments	28	962 00	13	570 00
Clocks and watches	56	961 00	13	205 00
Jewelry, gold and silver plate		50 00		50 00
Amount of money and credits		1,325 00		1,025 00
Carriages and vehicles	327	11,650 00	117	4,258 00
Household property		200 00		600 00
All other property		28,863 00		21,582 00
Total valuation of county		\$ 776,827 00		\$ 355,080 00
Number of Military polls		286		147

STATEMENT No. 28—*Continued.*

GUNNISON COUNTY.

Abstracts of the Assessment for the years 1885 and 1886.

	1885.		1886.	
	NO. OF	VALUATION.	NO. OF	VALUATION.
Acres of land	37,272	\$ 146,825 00	38,778	\$ 139,071 00
Improvements on lands		233,219 00		170,975 00
Miles of railroad, and value	145	960,203 00	145	1,108,788 78
Average value of merchandise.....		80,265 00		71,440 00
Amount of capital employed in manufac- tures.....		950 00		6,775 00
Town and city lots		657,192 00		658,023 00
Horses.....	1,217	35,200 00	1,380	44,384 00
Mules	117	5,470 00	170	8,475 00
Cattle	4,200	65,823 00	5,385	86,081 00
Sheep.....	28	28 00	14	16 00
Swine	24	129 00	52	260 00
All other animals.....	13	90 00	32	280 00
Musical instruments.....	66	3,381 00	73	3,687 00
Clocks and watches.....	195	3,036 00	195	2,817 00
Jewelry, gold and silver plate		1,260 00		985 00
Amount of money and credits		13,610 00		12,801 00
Carriages and vehicles.	333	11,123 00	380	12,080 00
Household property.		8,125 00		8,435 00
All other property.....		100,876 00		83,100 00
Bank stock, or shares in any corporation doing business in this State		11,575 00		14,700 00
Total valuation of county.....		\$2,338,380 00		\$2,434,073 78
Number of Military polls.....		787		715

STATEMENT No. 28—*Continued.*

HINSDALE COUNTY.

Abstracts of the Assessment for the years 1885 and 1886.

	1885.		1886.	
	NO. OF	VALUATION.	NO. OF	VALUATION.
Acres of land	1,100	\$ 1,745 00	1,100	\$ 2,236 00
Improvements on lands.....		126,080 00		120,145 00
Miles of railroad, and value (grade).....	9	4,500 00		
Average value of merchandise.....		31,650 00		29,500 00
Amount of capital employed in manufac- tures.....		14,400 00		14,600 00
Town and city lots.....		216,909 00		230,334 00
Horses.....	175	6,150 00	225	8,720 00
Mules	100	5,345 00	22	1,025 00
Cattle	577	10,102 00	754	15,596 00
All other animals.....	31	315 00	73	882 00
Musical instruments.....	19	1,630 00	17	1,450 00
Clocks and watches.....	25	570 00	16	548 00
Jewelry, gold and silver plate.....		20 00		185 00
Amount of money and credits		1,800 00		
Carriages and vehicles.....	98	3,600 00	83	3,120 00
Household property.....		2,500 00		2,775 00
All other property.....		27,670 00		14,637 00
Total valuation of county.....		\$ 454,986 00		\$ 445,753 00
Number of Military polls.....		171		126

STATEMENT No. 28—Continued.

HUERFANO COUNTY.

Abstracts of the Assessment for the years 1885 and 1886.

	1885.		1886.	
	NO. OF	VALUATION.	NO. OF	VALUATION.
Acres of land	61,007	\$ 95,976 00	55,103	\$ 112,417 00
Improvements on lands		89,666 00		99,534 00
Miles of railroad, and value.....	71	488,904 64	71	549,850 11
Average value of merchandise.....		50,515 00		42,640 00
Amount of capital employed in manufac- tures.....		12,380 00		9,515 00
Town and city lots.....	1,794	73,524 00		23,614 00
Horses.....	3,013	93,166 00	3,177	94,467 00
Mules	243	11,744 00	177	7,125 00
Asses.....	98	968 00	106	837 00
Cattle.....	32,202	451,568 00	22,372	296,507 00
Sheep	65,487	61,620 00	52,162	49,760 00
Swine	440	1,757 00	419	1,468 00
Goats.....	541	445 00	2,072	1,648 00
Musical instruments	41	1,841 00	69	2,799 00
Clocks and watches.....	209	2,108 00	243	2,509 00
Jewelry, gold and silver plate.....		100 00		610 00
Amount of money and credits.....		23,613 00		20,683 00
Carriages and vehicles.....	501	15,965 00	478	15,045 00
Household property.....		203 00		990 00
All other property.....		20,090 00		11,562 00
Bank stock, or shares in any corporation doing business in this State.....		135 00	
Total valuation of county.....		\$1,496,288 64		\$ 1,343,580 11
Number of Military polls		1,013		1,030

STATEMENT No. 28—Continued.

JEFFERSON COUNTY.

Abstracts of the Assessment for the years 1885 and 1886.

	1885.		1886.	
	NO OF	VALUATION.	NO. OF	VALUATION.
Acres of land.....	167,912	\$1,100,445 00	175,982	\$ 1,204,198 00
Improvements on lands.....		51,470 00		65,282 00
Miles of railroad and value.....	90	679,375 50	127	818,066 45
Average value of merchandise.....		61,195 00		56,684 00
Amount of capital employed in manufactures.....		23,467 00		26,975 00
Town and city lots.....		411,704 00		404,874 00
Horses.....	3,770	184,032 00	4,306	236,124 00
Mules.....	247	17,922 00	216	15,560 00
Cattle.....	12,836	233,069 00	14,655	257,936 00
Sheep.....	389	401 00	614	784 00
Swine.....	1,641	7,843 00	1,312	4,474 00
All other animals.....	10	125 00	62	633 00
Musical instruments.....	160	8,574 00	183	9,477 00
Clocks and watches.....	742	5,561 00	764	6,115 00
Jewelry, gold and silver plate.....		461 00		466 00
Amount of money and credits.....		47,779 00		54,995 00
Carriages and vehicles.....	1,154	36,557 00		38,584 00
Household property.....		1,950 00		2,825 00
All other property.....		21,144 00		28,347 00
Bank stock or shares in any corporation doing business in this State.....		200 00		
Total valuation of county.....		\$2,893,274 50		\$ 3,232,399 45
Number of Military polls.....		534		1,073

STATEMENT No. 28—*Continued.*

LAKE COUNTY.

Abstracts of the Assessment for the years 1885 and 1886.

	1885.		1886.	
	NO. OF	VALUATION.	NO. OF	VALUATION.
Acres of land.....	10,981	\$ 24,272 00	11,610	\$ 39,212 00
Improvements on lands.....		585,753 00		549,983 00
Miles of railroad and value.....	61	419,224 00	55	428,078 00
Average value of merchandise.....		284,510 00		300,805 00
Amount of capital employed in manufac- tures.....		9,925 00		55,050 00
Town and city lots.....		908,258 00		937,213 00
Horses.....	832	39,080 00	1,127	77,445 00
Mules.....	80	4,015 00	123	8,380 00
Cattle.....	646	9,822 00	867	20,615 00
Sheep.....	1	2 00		
Swine.....			2	15 00
Musical instruments.....	124	11,371 00	105	11,855 00
Clocks and watches.....	135	3,895 00	143	4,447 00
Jewelry, gold and silver plate.....		855 00		815 00
Amount of money and credits.....		27,400 00		46,275 00
Carriages and vehicles.....		25,790 00	583	23,560 00
Household property.....		9,525 00		8,300 00
All other property.....		70,981 00		43,078 00
Bank stock or shares in any corporation doing business in this State.....		25 00		26,125 00
Total valuation of county.....		\$2,434,703 00		\$ 2,581,251 00
Number of Military polls.....		825		943

STATEMENT No. 28.—*Continued.*

LA PLATA COUNTY.

Abstracts of the Assessment for the years 1885 and 1886.

	1885.		1886.	
	NO. OF	VALUATION.	NO. OF	VALUATION.
Acres of land.....	35,736	161,535 00	43,174	262,746 00
Improvements on lands.....		83,650 00		140,606 00
Miles of railroad, and value.....	83	545,164 00	83	529,824 00
Average value of merchandise.....		124,950 00		144,225 00
Amount of capital employed in manufactures.....		73,555 00		41,940 00
Town and city lots.....		372,295 00		418,014 00
Horses.....	2,240	82,728 00	2,460	103,067 00
Mules.....	209	13,400 00	206	14,010 00
Asses.....			144	1,445 00
Cattle.....	23,798	361,665 00	25,260	395,281 00
Sheep.....	3,000	3,000 00	2,745	3,295 00
Swine.....	463	3,112 00	485	2,216 00
All other animals.....	101	1,073 00		
Musical instruments.....	65	4,070 00	69	4,640 00
Clock and watches.....	241	5,048 00	277	6,037 00
Jewelry, gold and silver plate.....		615 00		575 00
Amount of money and credits.....		25,200 00		40,312 00
Carriages and vehicles.....	428	15,317 00	553	17,747 00
Household property.....		5,755 00		6,900 00
All other property.....		162,190 00		88,797 00
Bank stock, or shares in any corporation doing business in this State.....		29,167 00		29,567 00
Total valuation of county.....		\$2,073,484 00		\$ 2,251,244 00
Number of Military Polls.....		809		824

STATEMENT No. 28—*Continued.*

LARIMER COUNTY.

Abstracts of the Assessment for the years 1885 and 1886.

	1885.		1886.	
	NO. OF	TALUATION.	NO. OF	VALUATION.
Acres of land	156,600	\$ 736,480 00	180,722	\$ 817,080 00
Improvements on lands.....	320,695 00	361,380 00
Miles of railroad, and value.....	86	576,007 00	86	645,010 00
Average value of merchandise	125,210 00	125,880 00
Amount of capital employed in manufactures.....	12,640 00	7,555 00
Town and city lots.....	555,805 00	566,589 00
Horses.....	12,826	447,030 00	14,559	477,480 00
Mules	435	22,195 00	367	18,600 00
Cattle.....	38,772	657,525 00	44,563	573,895 00
Sheep	40,299	48,400 00	28,520	33,475 00
Swine	3,939	10,460 00	3,227	5,850 00
All other animals	755	1,760 00	830	2,800 00
Musical instruments.....	370	16,775 00	335	17,780 00
Clocks and watches.....	740	8,850 00	672	8,390 00
Jewelry, gold and silver plate.....	1,100 00	800 00
Amount of money and credits..	121,625 00	163,845 00
Carriages and vehicles.....	1,814	47,625 00	1,917	53,145 00
Household property.....	5,555 00	5,655 00
All other property.....	117,648 00	116,355 00
Bank stock or shares in any corporation doing business in this State	46,490 00	55,040 00
Total valuation of county.....	\$3,879,875 00	\$ 4,056,595 00
Number of Military polls.....	1,365	1,881

STATEMENT No. 28—*Continued.*

LAS ANIMAS COUNTY.

Abstracts of the Assessment for the years 1885 and 1886.

	1885.		1886.	
	NO. OF	TALUATION.	NO. OF	VALUATION.
Acres of land	204,704	\$ 577,830 00	439,064	\$ 979,095 00
Improvements on lands	619,531 00	723,016 00
Miles of railroad, and value.....	87	753,310 00	87	832,407 00
Average value of merchandise.....	151,405 00	166,055 00
Amount of capital employed in manufac- tures.....	20,305 00	16,360 00
Town and city lots.....	1,744	362,032 00	1,580	418,191 00
Horses.....	5,717	172,356 00	6,752	187,900 00
Mules	222	11,295 00	213	11,015 00
Asses.....	237	2,420 00	203	1,995 00
Cattle.....	95,792	1,055,629 00	87,300	1,063,587 00
Sheep	93,863	80,746 00	68,724	71,972 00
Swine	156	2,659 00	526	1,121 00
Goats.....	5,895	4,163 00	6,853	6,667 00
All other animals	23	381 00	1,954 00
Musical instruments	98	7,515 00	115	9,387 00
Clocks and watches.....	528	7,013 00	365	6,830 00
Jewelry, gold and silver plate.....	1,025 00	1,495 00
Amount of money and credits.....	183,467 00	175,167 00
Carriages and vehicles.....	1,049	38,885 00	1,039	39,165 00
Household property	7,840 00	10,875 00
All other property	106,013 00	83,539 00
Bank stock or shares in any corporation doing business in this State.....	58,160 00	82,120 00
Total valuation of county.....	\$4,223,980 00	\$ 4,889,913 00
Number of Military polls.....	1,474	1,617

STATEMENT No. 28—*Continued.*

MESA COUNTY.

Abstracts of the Assessment for the years 1885 and 1886.

	1885.		1886.	
	NO OF	VALUATION.	NO. OF	VALUATION.
Acres of land.....	27,816	\$ 129,829 00	37,157	\$ 152,750 00
Improvements on lands.....	109,633 00	137,609 00
Miles of railroad and value.....	62	422,427 00	62	472,443 00
Average value of merchandise..	31,325 00	29,050 00
Amount of capital employed in manufactures.....	3,740 00
Town and city lots.....	229,578 00	117,507 00
Horses.....	1,200	49,667 00	2,019	65,593 00
Mules.....	64	4,500 00	106	5,420 00
Cattle.....	12,659	209,115 00	18,402	337,866 00
Sheep.....	5	5 00	394	308 00
Swine.....	156	977 00	527	2,455 00
All other animals.....	29	325 00	50	481 00
Musical instruments.....	47	1,850 00	39	1,523 00
Clocks and watches.....	170	2,104 00	134	1,816 00
Jewelry, gold and silver plate.....	280 00	175 00
Amount of money and credits.....	21,990 00	20,652 00
Carriages and vehicles.....	270	8,555 00	310	8,506 00
Household property.....	1,704 00	810 00
All other property.....	27,530 00	28,973 00
Bank stock or shares in any corporation doing business in this State.....	100 00
Total valuation of county.....	\$1,242,384 00	\$ 1,387,777 00
Number of Military polls.....	502	665

STATEMENT No. 28—*Continued.*

MONTROSE COUNTY.

Abstracts of the Assessment for the Years 1885 and 1886.

	1885.		1886.	
	NO. OF	VALUATION.	NO. OF	VALUATION.
Acres of land	11,423	\$ 129,005 00	28,476	\$ 144,290 00
Improvements on lands		182,855 00		86,780 00
Mile ⁴ of railroad and value	40	281,218 00	40	314,052 00
Average value on merchandise		45,290 00		62,580 00
Amount of capital employed in manufac- factures		13,875 00		14,560 00
Town and city lots		114,439 00		178,493 00
Horses	1,520	55,265 00	2,153	84,997 00
Mules	316	17,380 00	223	14,790 00
Asses	34	330 00	233	2,578 00
Cattle	12,052	205,865 00	17,349	313,427 00
Sheep	11,000	20,875 00	7,100	14,200 00
Swine	347	2,528 00	483	2,252 00
Musical instruments	37	1,618 00	51	2,285 00
Clocks and watches	161	2,169 00	93	1,779 00
Jewelry, gold and silver plate		141 00		250 00
Amount of money and credits		15,324 00		28,392 00
Carriages and vehicles	366	12,970 00	484	21,475 00
Household property		3,700 00		4,385 00
All other property		8,663 00		12,816 00
Bank stock or shares in any corporation doing business in Colorado				1,000 00
Total valuation of county		\$1,112,710 00		\$ 1,305,381 00
Number of Military Polls		663		607

STATEMENT No. 28—*Continued.*

OURAY COUNTY.

Abstracts of the Assessment for the years 1885 and 1886.

	1885.		1886.	
	NO. OF	VALUATION.	NO. OF	VALUATION.
Acres of land	3,662	\$ 12,920 00	7,444	\$ 25,516 00
Improvements on lands		61,518 00		135,365 00
Average value of merchandise.....		36,305 00		32,992 00
Amount of capital employed in manufac- tures.....		12,701 00		34,010 00
Town and city lots.....		136,510 00		139,967 00
Horses.....	695	24,089 00	058	32,022 00
Mules	116	5,106 00	97	4,921 00
Cattle.....	2,965	33,954 00	3,277	46,927 00
Sheep	9,000	12,000 00		
Swine	86	426 00	162	662 00
All other animals	251	2,069 00	234	2,251 00.
Musical instruments	28	1,617 00		2,295 00
Clocks and watches.....	86	1,732 00		1,902 00
Jewelry, gold and silver plate.....		430 00		425 00
Amount of money and credits.....		14,018 00		20,450 00
Carriages and vehicles.....	224	6,757 00		9,113 00
Household property.....		4,462 00		9,340 00
All other property.....		21,081 00		11,878 00
Bank stock, or shares in any corporation doing business in this State.....		210 00		2,500 00
Total valuation of county.....		\$ 387,905 00		\$ 512,536 00
Number of Military polls		307		397

STATEMENT No. 28.—*Continued.*

PARK COUNTY.

Abstracts of the Assessments for the years 1885 and 1886.

	1885.		1886.	
	NO. OF	VALUATION.	NO. OF	VALUATION.
Acres of land	125,690	\$ 214,653 00	128,943	\$ 203,144 00
Improvements on lands.....		259,670 00		249,845 06
Miles of railroad, and value.....	98	694,518 00	112	877,382 60
Average value of merchandise.....		53,085 00		45,465 00
Amount of capital employed in manufac- tures.....		23,250 00		20,275 00
Town and city lots.....		152,143 00		129,255 00
Horses.....	2,090	94,833 00	2,146	84,684 00
Mules.....	277	13,048 00	147	10,900 00
Asses.....			176	2,608 00
Cattle.....	21,697	420,787 00	23,472	348,746 00
Sheep.....	9,034	12,369 00	8,206	9,740 00
Swine.....	159	1,003 00	155	725 00
Goats.....			712	1,071 00
All other animals.....	150	2,135 00		
Musical instruments.....		6,085 00	71	5,152 00
Clocks and watches.....		4,770 00	202	4,203 00
Jewelry, gold and silver plate.....		605 00		395 00
Amount of money and credits.....		43,225 00		34,675 00
Carriages and vehicles.....		15,605 00	473	17,050 00
Household property.....		2,545 00		1,575 00
All other property.....		27,100 00		30,012 00
Bank stock or shares in any corporation doing business in this State.....		400 00		
Total valuation of county.....		\$2,041,829 00		\$ 2,076,902 69
Number of Military polls.....	352		460	

STATEMENT No. 28—*Continued.*

PITKIN COUNTY.

Abstracts of the Assessment for the years 1885 and 1886.

	1885.		1886.	
	NO. OF	VALUATION.	NO. OF	VALUATION.
Acres of land	\$ 13,800 00	6,520	\$ 16,855 00
Improvements on lands.....	98,915 00	155,970 00
Average value of merchandise.....	91,035 00	107,225 00
Amount of capital employed in manufac- tures.....	7,700 00	4,550 00
Town and city lots.....	546,245 00	586,258 00
Horses.....	432	26,890 00	468	30,945 00
Mules	345	26,540 00	195	13,090 00
Cattle	1,564	32,020 00	1,070	22,890 00
Sheep	500	2,000 00
Swine	76	590 00	48	215 00
All other animals.....	563	8,360 00	334	3,355 00
Musical instruments.....	16	1,410 00	18	1,895 00
Clocks and watches.....	55	1,200 00	1,710 00
Jewelry, gold and silver plate.....	425 00	1,975 00
Amount of money and credits.....	42,950 00	71,600 00
Carriages and vehicles.....	330	11,410 00	10,205 00
Household property.....	3,180 00	8,450 00
All other property.....	263,625 00	25,825 00
Bank stock, or shares in any corporation doing business in this State.....	510 00	14,050 00
Total valuation of county.....	\$1,176,805 00	\$ 1,079,058 00
Number of Military polls.....	678	1,330

STATEMENT No. 28—Continued.

PUEBLO COUNTY.

Abstracts of the Assessment for the years 1885 and 1886.

	1885.		1886.	
	NO. OF	VALUATION.	NO. OF	VALUATION.
Acres of land	345,546	\$ 862,566 00	375,411	\$ 1,103,160 00
Improvements on lands.....	780,660 00	846,835 00
Miles of railroad, and value	142	1,282,999 00	142	1,229,188 00
Average value of merchandise.....	441,655 00	582,515 00
Amount of capital employed in manufac- tures.....	141,610 00	11,910 00
Town and city lots	2,859,215 00	3,021,525 00
Horses.....	650	139,562 00	5,006	157,908 00
Mules	143	8,200 00	128	8,120 00
Cattle	42,965	636,914 00	42,480	608,046 00
Sheep.....	28,194	41,167 00	19,621	22,317 00
Swine	758	2,246 00	580	1,795 00
All other animals.....	23	119 00	24	250 00
Musical instruments.....	226	16,640 00	272	19,695 00
Clocks and watches.....	760	13,519 00	779	14,044 00
Jewelry, gold and silver plate	2,635 00	2,110 00
Amount of money and credits	148,273 00	152,850 00
Carriages and vehicles.....	884	36,286 00	975	42,510 00
Household property.....	23,095 00	21,890 00
All other property.....	85,844 00	114,847 00
Bank stock, or shares in any corporation doing business in this State	161,300 00	2,500	131,535 00
Total valuation of county.....	\$ 7,684,505 00	\$ 8,093,050 00
Number of Military polls.....	1,570	2,399

STATEMENT No. 28—*Continued.*

RIO GRANDE COUNTY.

Abstracts of the Assessment for the years 1885 and 1886.

	1885.		1886.	
	NO. OF	VALUATION.	NO. OF	VALUATION.
Acres of land	81,152	\$ 291,764 00	81,142	\$ 306,915 00
Improvements on lands.....	20,220 00	15,505 00
Miles of railroad and value.....	50	312,188 00	50	312,040 00
Average value of merchandise	95,825 00	91,295 00
Amount of capital employed in manufac- tures	25,820 00	6,675 00
Town and city lots.....	197,776 00	171,666 00
Horses.....	1,815	65,050 00	1,737	64,070 00
Mules	227	13,690 00	114	6,715 00
Cattle	4,980	97,845 00	5,558	109,355 00
Sheep	11,775	12,215 00	7,400	7,400 00
Swine	600	3,070 00	593	1,755 00
All other animals.....	181	1,140 00	183	1,355 00
Musical instruments.....	59	3,915 00	51	3,140 00
Clocks and watches.....	234	4,565 00	199	3,935 00
Jewelry, gold and silver plate.....	2,020 00	1,375 00
Amount of money and credits.....	36,838 00	16,525 00
Carriages and vehicles.....	431	18,545 00	447	16,855 00
Household property.....	6,275 00	5,125 00
All other property.....	145,590 00	143,950 00
Canals and ditches.....	30,000 00
Total valuation of county.....	\$1,354,351 00	\$ 1,315,651 00
Number of Military polls.....	317		697	

STATEMENT No. 28—*Continued.*

ROUTT COUNTY.

Abstracts of the Assessment for the years 1885 and 1886.

	1885.		1886.	
	NO. OF	VALUATION.	NO. OF	VALUATION.
Acres of land.....	14,112	\$ 21,653 00	19,587	\$ 41,098 00
Improvements on lands.....		24,465 00		42,635 00
Average value of merchandise.....		2,705 00		4,425 00
Amount of capital employed in manufac- tures.....		200 00		1,225 00
Horses.....	2,695	70,493 00	4,184	153,580 00
Mules.....	54	1,540 00	57	3,275 00
Cattle.....	25,283	423,885 00	54,914	765,940 00
Sheep.....	9,218	18,436 00	6,582	13,161 00
Swine.....	42	130 00	52	260 00
All other animals.....	3	30 00	5	100 00
Musical instruments.....	10	116 00	19	660 00
Clocks and watches.....	52	369 00	94	957 00
Jewelry, gold and silver plate.....		20 00		45 00
Amount of money and credits.....		1,846 00		2,890 00
Carriages and vehicles.....	171	4,389 00		9,148 00
All other property.....		6,171 00		10,630 00
Total valuation of county.....		\$ 576,448 00		\$ 1,050,029 00
Number of Military polls.....		237		330

STATEMENT No. 28—*Continued.*

SAGUACHE COUNTY.

Abstracts of the Assessment for the years 1885 and 1886.

	1885.		1886.	
	NO. OF	VALUATION.	NO. OF	VALUATION.
Acres of land.....	106,857	\$ 326,625 00	194,489	\$ 410,607 00
Improvements on lands	264,294 00	255,498 00
Miles of railroad and value	56	380,173 00	56	402,878 00
Average value of merchandise.....	52,352 00	43,340 00
Amount of capital employed in manufac- tures.....	4,800 00	8,455 00
Town and city lots.....	19,083 00	20,863 00
Horses.....	2,615	106,909 00	2,816	124,033 00
Mules	165	10,135 00	158	9,470 00
Cattle.....	17,518	293,039 00	19,259	360,224 00
Sheep.....	19,718	25,713 00	17,267	19,409 00
Swine.....	369	2,069 00	532	2,076 00
All other animals.....	289	1,271 00	543	1,749 00
Musical instruments.....	67	2,898 00	96	3,275 00
Clocks and watches.....	476	4,415 00	453	4,058 00
Jewelry, gold and silver plate.....	1,375 00	1,365 00
Amount of money and credits.....	33,250 00	36,590 00
Carriages and vehicles.....	554	18,830 00	586	18,910 00
Household property.....	1,380 00	930 00
All other property.....	32,898 00	40,835 00
Bank stock or shares in any corporation doing business in this State.....	19,000 00	19,000 00
Total valuation of county.....	\$1,600,509 00	\$ 1,783,565 00
Number of Military polls.....	532	606

STATEMENT No. 28—*Continued.*

SAN JUAN COUNTY.

Abstracts of the Assessment for the years 1885 and 1886.

	1885.		1886.	
	NO. OF	VALUATION.	NO. OF	VALUATION.
Acres of land.....		\$.....		\$ 375 00
Improvements on lands.....		376,649 00		395,616 00
Miles of railroad and value.....	13	86,144 00	13	84,085 00
Average value of merchandise.....		93,551 00		91,607 00
Amount of capital employed in manufac- tures.....		4,420 00		3,400 00
Town and city lots.....		192,724 00		168,372 00
Horses.....	58	2,975 00	65	4,610 00
Mules.....	34	1,951 00	60	3,095 00
Asses.....			41	765 00
Cattle.....	36	1,039 00	34	1,170 00
Musical instruments.....	14	1,250 00		3,340 00
Clocks and watches.....	75	1,993 00		1,882 00
Jewelry, gold and silver plate.....		445 00		550 00
Amount of money and credits.....		22,182 00		13,500 00
Carriages and vehicles.....		3,686 00		4,495 00
Household property.....		2,763 00		7,792 00
All other property.....		37,158 00		12,605 00
Bank stock or shares in any corporation doing business in this State.....		32,500 00		30,500 00
Total valuation of county.....		\$ 861,430 00		\$ 827,759 00
Number of Military polls.....	213		212	

STATEMENT No. 28.—*Continued.*

SAN MIGUEL COUNTY.

Abstracts of the Assessment for the years 1885 and 1886.

	1885.		1886.	
	NO. OF	VALUATION.	NO. OF	VALUATION.
Acres of land.....	463	\$ 580 00	1,433	\$ 1,080 00
Improvements on lands.....		175,905 00		195,260 00
Average value of merchandise.....		45,345 00		51,755 00
Amount of capital employed in manufac- tures.....		8,075 00		8,100 00
Town and city lots.....		144,975 00		146,725 00
Horses.....	352	18,810 00	416	22,355 00
Mules.....	78	5,180 00	73	4,450 00
Asses.....	572	8,570 00	636	9,615 00
Cattle.....	4,701	86,150 00	6,941	122,950 00
Swine.....			2	45 00
Musical instruments.....	20	1,865 00	26	2,810 00
Clock and watches.....	100	2,630 00	89	2,590 00
Jewelry, gold and silver plate.....		305 00		430 00
Amount of money and credits.....		7,935 00		16,785 00
Carriages and vehicles.....	58	2,365 00	71	2,840 00
Household property.....		3,375 00		5,210 00
All other property.....		21,060 00		18,290 00
Bank stock, or shares in any corporation doing business in this State.....		30,600 00		30,465 00
Total valuation of county.....		\$ 563,725 00		\$ 641,755 00
Number of Military Polls.....		227		310

STATEMENT No. 28—*Continued.*

SUMMIT COUNTY.

Abstracts of the Assessment for the years 1885 and 1886.

	1885.		1886.	
	NO. OF	VALUATION.	NO. OF	VALUATION.
Acres of land	560	\$ 700 00	\$ 710 00
Improvements on lands.....	282,037 00	252,880 00
Miles of railroad, and value.....	69	465,722 00	68	507,151 00
Average value of merchandise.....	49,000 00	45,215 00
Amount of capital employed in manufac- tures.....	18,300 00	1,000 00
Town and city lots.....	27,383 00	9,973 00
Horses.....	231	15,150 00	285	20,165 00
Mules.....	38	3,120 00	56	4,405 00
Cattle.....	775	18,869 00	1,698	37,794 00
Sheep.....	5	10 00	1,102	1,104 00
Swine.....	11	73 00
All other animals.....	80	1,320 00	64	995 00
Musical instruments.....	19	1,660 00	22	3,400 00
Clocks and watches.....	71	1,802 00	114	5,302 00
Jewelry, gold and silver plate.....	485 00	540 00
Amount of money and credits.....	5,950 00	10,815 00
Carriages and vehicles.....	91	4,510 00	123	5,825 00
Household property.....	1,530 00	1,450 00
All other property.....	12,265 00	12,428 00
Bank stock, or shares in any corporation doing business in this State.....	40 00
Total valuation of county.....	\$ 909,853 00	\$ 921,225 00
Number of Military polls.....	194	206

STATEMENT No. 28—*Concluded.*

WELD COUNTY.

Abstracts of the Assessment for the years 1885 and 1886.

	1885.		1886.	
	NO. OF	VALUATION.	NO. OF	VALUATION.
Acres of land.....	422,417	\$1,874,280 00	426,586	\$ 2,138,194 00
Improvements on lands.....		330,755 00		525,835 00
Miles of railroad, and value.....	426	3,311,255 00	427	3,803,775 00
Average value of merchandise.....		127,295 00		197,925 00
Amount of capital employed in manufac- tures.....		3,000 00		5,720 00
Town and city lots.....		735,760 00		909,700 00
Horses.....	14,928	492,905 00	15,189	659,201 00
Mules.....	542	31,425 00	623	42,140 00
Cattle.....	80 559	1,071,750 00	80,127	1,097,662 00
Sheep.....	96,538	110,535 00	128,626	139,279 00
Swine.....	2,913	13,135 00	4,233	9,995 00
All other animals.....	4	105 00	3	5 00
Musical instruments.....	336	20,710 00	419	24,495 00
Clocks and watches.....	417	6,400 00	592	8,540 00
Jewelry, gold and silver plate.....		260 00		200 00
Amount of money and credits.....		193,620 00		204,590 00
Carriages and vehicles.....	1,671	51,090 00		78,410 00
Household property.....		6,200 00		10,480 00
All other property.....		95,330 00		115,090 00
Bank stock or shares in any corporation doing business in this State.....		12,665 00		
Total valuation of county.....		\$8,488,475 00		\$ 9,971,136 00
Number of Military polls.....		1,839		2,585

STATEMENT No 29.

Of Property Assessed for the years 1885 and 1886, in the Several Counties, as Returned to the Auditor's Office.

COUNTIES.	ACRES OF LAND AND VALUE, INCLUDING IMPROVEMENTS.			
	1885.		1886.	
	Number.	Value.	Number.	Value.
Arapahoe.....	263,239	\$ 3,303,350 00	183,564	\$ 3,681,150 00
Archuleta.....	760	40,130 00	84,914	55,749 50
Bent.....	132,307	285,257 00	133,880	320,112 00
Boulder.....	154,723	1,879,708 00	101,762	1,795,071 24
Chaffee.....	31,346	377,596 00	35,859	378,206 00
Clear Creek.....	395,975 00	491,538 00
Conejos.....	45,136	332,857 00	51,304	441,232 00
Costilla.....	740,880	222,651 00	779,354	239,097 00
Custer.....	40,496	251,740 00	57,628	442,476 00
Delta.....	4,894	58,391 00	11,102	95,706 30
Dolores.....	44	84,889 00	548	75,455 00
Douglas.....	187,331	433,314 00	198,815	555,095 00
Eagle.....	1,120	47,520 00	2,900	102,700 00
Elbert.....	78,326	152,042 00	92,483	132,905 00
El Paso.....	310,143	923,335 00	333,079	934,195 00
Fremont.....	93,961	472,940 00	120,405	609,570 00
Garfield.....	4,246	31,657 00	7,177	176,254 00
Gilpin.....	1,228,440 00	14,495	33,426 00
Grand.....	22,830	181,853 00	12,828	93,865 00
Gunnison.....	37,272	380,944 00	38,778	310,046 00
Hinsdale.....	1,100	127,825 00	1,100	122,381 00
Huerfano.....	61,007	185,642 00	55,103	211,951 00
Jefferson.....	167,912	1,151,915 00	175,982	1,269,480 00
Lake.....	10,981	610,925 00	11,610	589,195 00
La Plata.....	35,736	245,185 00	43,174	493,352 00
Larimer.....	156,600	1,057,175 00	180,722	1,178,460 00
Las Animas.....	204,704	1,197,361 00	439,064	1,702,111 00
Mesa.....	27,816	239,462 00	37,157	290,359 00
Montrose.....	11,423	311,860 00	28,476	231,070 00
Ouray.....	3,662	74,438 00	7,444	160,881 00
Park.....	125,690	474,323 00	128,943	452,989 00
Pitkin.....	112,715 00	6,520	172,820 00
Pueblo.....	345,546	1,643,226 00	375,411	1,949,995 00
Rio Grande.....	81,152	311,984 00	81,142	322,420 00
Routt.....	14,112	46,118 00	19,587	83,733 00
Saguache.....	106,857	590,919 00	194,480	666,105 00
San Juan.....	376,649 00	395,991 00
San Miguel.....	463	176,485 00	1,433	196,340 00
Summit.....	560	282,737 00	253,590 00
Weld.....	422,417	2,205,035 00	426,586	2,663,929 00
Total.....	39,267.82	\$ 22,504,768 00	4,534,938	\$ 24,211,001 24

STATEMENT No. 29—Continued.

COUNTIES.	MILES OF RAILROAD.			
	1885.		1886.	
	Number.	Value.	Number.	Value.
Arapahoe.....	195.48	\$ 1,364,840 00	184.61	\$ 1,600,340 00
Archuleta	20.40	134,452 00	20.40	129,850 51
Bent	213.57	1,925,537 00	213.57	2,205,506 00
Boulder	105.48	462,842 00	136.17	889,840 04
Chaffee.....	132.07	889,656 00	156.69	1,129,854 00
Clear Creek	29.82	183,712 66	30.00	269,913 61
Conejos.....	76.30	516,464 00	76.30	507,814 00
Costilla.....	44.00	280,187 61	44.00	275,567 78
Custer	12.00	77,867 00	12.00	76,609 00
Delta	31.00	218,684 35	31.00	245,791 60
Dolores
Douglas	54.11	420,347 00	68.61	467,123 00
Eagle	16.20	105,793 55	16.00	134,456 00
Elbert.....	97.97	693,155 00	101.58	819,864 04
El Paso	115.35	834,025 00	118.30	866,400 00
Fremont.....	112.93	804,408 00	112.63	862,769 00
Garfield
Gilpin	13.52	84,680 00	13.22	111,649 98
Grand
Gunnison.....	145.10	960,203 00	145.10	1,108,788 78
*Hinsdale09	4,500 00
Huerfano	70.90	488,904 64	70.90	549,850 11
Jefferson	89.50	679,375 50	126.70	818,066 45
Lake	61.10	419,224 00	54.75	428,078 00
La Plata	83.30	545,164 00	83.30	529,824 00
Larimer.....	86.32	576,007 00	86.32	645,010 00
Las Animas.....	87.25	753,310 00	87.21	832,407 00
Mesa	62.30	422,327 00	62.30	472,443 00
Montrose.....	40.40	281,218 00	40.40	314,052 00
Ouray.....
Park.....	98.38	694,518 00	111.83	877,382 69
Pitkin
Pueblo	142.16	1,282,990 00	142.16	1,229,188 00
Rio Grande.....	49.72	312,188 00	49.72	312,040 00
Routt
Saguache.....	56.50	380,173 00	56.50	402,878 00
San Juan.....	13.00	86,144 00	13.13	84,685 00
San Miguel.....
Summit	68.50	465,722 00	67.50	507,151 00
Weld.....	425.74	3,311,255 00	427.13	3,803,775 00
Total	2,859.37	\$ 20,659,793 31	2,960.03	\$ 23,508,367 59

* Grade only.

STATEMENT No. 29—Continued.

COUNTIES.	AVERAGE VALUE OF MERCHANDISE.		CAPITAL EMPLOYED IN MANUFACTURES.	
	1885.	1886.	1885.	1886.
	Value.	Value.	Value.	Value.
Arapahoe.....	\$2,021,795 00	\$ 2,399,535 00	\$ 211,640 00	\$ 79,305 00
Archuleta.....	5,000 00	4,000 00	2,000 00
Bent.....	54,535 00	60,075 00	1,000 00
Boulder.....	196,765 00	196,900 00	12,450 00	6,940 00
Chaffee.....	151,155 00	130,517 00	825 00	3,651 00
Clear Creek.....	166,295 00	158,375 00	8,700 00	11,500 00
Conejos.....	88,500 00	96,525 00	5,150 00	2,250 00
Costilla.....	18,140 00	16,560 00	3,000 00
Custer.....	48,276 00	31,855 00	4,575 00	3,950 00
Delta.....	20,440 00	21,979 00	2,380 00
Dolores.....	20,350 00	24,100 00	6,880 00	8,400 00
Douglas.....	9,560 00	10,750 00	3,575 00	2,320 00
Eagle.....	8,555 00	23,250 00
Elbert.....
El Paso.....	223,095 00	238,010 00	24,420 00	29,265 00
Fremont.....	96,180 00	94,460 00	9,910 00	3,450 00
Garfield.....	32,023 00	62,190 00	6,360 00	9,680 00
Gilpin.....	192,295 00	187,035 00	2,730 00	8,575 00
Grand.....	11,290 00	8,350 00	1,400 00	1,250 00
Gunnison.....	80,265 00	71,440 00	950 00	6,775 00
Hinsdale.....	31,650 00	29,500 00	14,400 00	14,600 00
Huerfano.....	59,515 00	42,640 00	12,380 00	9,515 00
Jefferson.....	61,195 00	56,684 00	23,467 00	26,975 00
Lake.....	284,510 00	300,805 00	9,925 00	55,050 00
La Plata.....	124,950 00	144,225 00	73,555 00	41,940 00
Larimer.....	125,210 00	125,880 00	12,640 00	7,555 00
Las Animas.....	151,405 00	166,055 00	20,305 00	16,360 00
Mesa.....	31,325 00	29,050 00	3,740 00
Montrose.....	45,290 00	62,580 00	13,875 00	14,560 00
Ouray.....	36,305 00	32,992 00	12,701 00	34,010 00
Park.....	53,085 00	45,465 00	23,250 00	20,275 00
Pitkin.....	91,035 00	107,225 00	7,700 00	4,550 00
Pueblo.....	441,655 00	582,515 00	141,610 00	11,910 00
Rio Grande.....	95,825 00	91,295 00	25,820 00	6,675 00
Routt.....	2,705 00	4,425 00	200 00	1,225 00
Saguache.....	52,352 00	43,340 00	4,800 00	8,455 00
San Juan.....	93,551 00	91,607 00	4,420 00	3,400 00
San Miguel.....	45,345 00	51,755 00	8,075 00	8,100 00
Summit.....	49,000 00	45,215 00	18,300 00	1,000 00
Weid.....	127,295 00	197,925 00	3,000 00	5,720 00
	\$5,438,717 00	\$ 6,087,084 00	\$ 735,368 60	\$ 475,926 00

STATEMENT NO. 28.—Continued.

COUNTIES.	TOWN AND CITY LOTS.		MUSICAL INSTRUMENTS.	
	1885.	1886.	1885	1886.
	Value.	Value.	Value.	Value.
Arapahoe.....	\$ 26,635,385 00	\$ 27,609,500 00	\$ 103,350 00	\$ 92,100 00
Archuleta.....	2,080 00	9,810 00	55 00	200 00
Bent.....	115,168 00	153,290 00	6,072 00	7,340 00
Boulder.....	1,139,480 00	1,197,320 00	21,040 00	22,315 00
Chaffee.....	642,747 00	544,312 00	9,445 00	9,647 00
Clear Creek.....	847,023 00	873,185 00	8,865 00	8,105 00
Conejos.....	33,824 00	44,997 00	3,093 00	2,717 00
Costilla.....	16,035 00	15,651 00	550 00	665 00
Custer.....	328,805 00	16,030 00	4,400 00	3,655 00
Delta.....	34,905 00	42,990 10	1,619 00	1,451 00
Dolores.....	104,508 00	114,935 00	145 00	850 00
Douglas.....	26,562 00	28,943 00	3,855 00	3,856 00
Eagle.....	28,280 00	49,913 00	490 00	455 00
Elbert.....			1,730 00	1,442 00
El Paso.....	1,790,635 00	1,879,875 00	24,160 00	29,000 00
Fremont.....	393,345 00	438,630 00	3,390 00	3,020 00
Garfield.....	39,000 00	305,207 00	113 00	872 00
Gilpin.....		1,184,423 00	12,800 00	16,001 00
Grand.....	15,215 00	12,800 00	962 00	570 00
Gunnison.....	657,192 00	658,023 00	3,381 00	3,687 00
Hinsdale.....	216,909 00	230,334 00	1,630 00	1,450 00
Huerfano.....	73,524 00	23,614 00	1,841 00	2,799 00
Jefferson.....	411,704 00	404,874 00	8,574 00	9,477 00
Lake.....	908,258 00	937,213 00	11,371 00	11,855 00
La Plata.....	372,295 00	418,014 00	4,070 00	4,640 00
Larimer.....	555,805 00	566,580 00	16,775 00	17,780 00
Las Animas.....	362,032 00	418,191 00	7,515 00	9,387 00
Mesa.....	229,578 00	117,507 00	1,850 00	1,523 00
Montrose.....	114,439 00	178,493 00	1,618 00	2,285 00
Ouray.....	136,510 00	139,907 00	1,617 00	2,295 00
Park.....	152,143 00	129,255 00	6,085 00	5,152 00
Pitkin.....	546,245 00	586,258 00	1,410 00	1,895 00
Pueblo.....	2,859,215 00	3,021,525 00	16,640 00	19,695 00
Rio Grande.....	197,776 00	171,666 00	3,915 00	3,140 00
Routt.....			116 00	660 00
Saguache.....	19,683 00	20,863 00	2,898 00	3,275 00
San Juan.....	192,724 00	168,372 00	1,250 00	3,340 00
San Miguel.....	144,975 00	146,725 00	1,865 00	2,810 00
Summit.....	27,383 00	9,973 00	1,660 00	3,400 00
Weld.....	735,766 00	909,700 00	20,710 00	24,495 00
Total.....	\$ 41,106,457 00	\$ 43,779,068 10	\$ 323,020 00	\$ 339,301 00

STATEMENT No. 28—Continued.

COUNTIES.	HORSES.					
	1885.			1886.		
	Number	Value.	Average	Number	Value.	Average
Arapahoe.....	5,894	\$ 278,225 00	\$ 47 20	7,318	\$ 326,425 00	\$ 44 61
Archuleta.....	238	8,595 00	36 11	350	12,049 00	34 43
Bent.....	5,694	108,473 00	19 05	6,021	124,427 00	20 66
Boulder.....	4,809	241,620 00	50 24	5,052	241,250 00	47 75
Chaffee.....	1,002	48,005 00	47 91	1,182	52,507 00	44 41
Clear Creek.....	420	26,125 00	62 29	448	31,290 00	69 84
Conejos.....	2,306	65,528 00	28 41	2,845	86,092 00	30 26
Costilla.....	1,493	43,257 00	28 97	1,599	44,272 00	27 60
Custer.....	1,859	72,864 00	38 66	2,107	73,685 00	34 92
Delta.....	798	49,510 00	62 04	1,419	65,619 00	46 24
Dolores.....	383	15,896 00	41 50	443	16,845 00	38 02
Douglas.....	3,979	109,044 00	27 40	4,256	139,447 00	30 65
Eagle.....	490	26,910 00	54 92	404	53,195 00	131 46
Elbert.....	3,897	89,328 00	22 92	4,027	93,774 00	23 29
El Paso.....	5,994	158,700 00	26 48	5,726	185,890 00	32 46
Fremont.....	2,752	80,310 00	29 18	3,158	91,430 00	28 95
Garfield.....	2,461	98,002 00	39 82	4,858	222,390 00	45 76
Gilpin.....	429	34,740 00	80 98	423	33,554 00	79 32
Grand.....	3,769	151,855 00	40 22	1,059	44,522 00	42 04
Gunnison.....	1,217	35,200 00	28 92	1,380	44,384 00	32 16
Hinsdale.....	175	6,150 00	35 14	225	8,720 00	38 76
Huerfano.....	3,013	93,106 00	30 92	3,177	94,467 00	29 42
Jefferson.....	3,770	184,032 00	48 81	4,306	236,124 00	54 84
Lake.....	832	39,080 00	46 97	1,127	77,445 00	68 71
La Plata.....	2,240	82,728 00	36 93	2,460	103,067 00	41 90
Larimer.....	12,826	447,030 00	34 85	14,559	477,480 00	32 80
Las Animas.....	5,717	172,356 00	30 15	6,752	187,900 00	27 83
Mesa.....	1,200	49,667 00	33 89	2,019	65,593 00	32 49
Montrose.....	1,520	55,265 00	36 36	2,153	84,997 00	39 48
Ouray.....	695	24,089 00	34 52	958	32,022 00	33 43
Park.....	2,090	94,833 00	45 33	2,146	84,684 00	39 47
Pitkin.....	432	26,890 00	62 25	468	30,945 00	66 12
Pueblo.....	4,650	139,562 00	30 01	5,006	157,908 00	31 54
Rio Grande.....	1,815	65,050 00	35 84	1,737	64,070 00	36 89
Routt.....	2,695	79,493 00	26 16	4,184	153,580 00	36 71
Saguache.....	2,615	106,909 00	40 88	2,816	124,033 00	44 05
San Juan.....	58	2,975 00	51 29	65	4,610 00	70 92
San Miguel.....	352	18,810 00	53 44	416	22,355 00	53 74
Summit.....	231	15,150 00	65 58	285	20,165 00	70 75
Weid.....	14,928	492,905 00	33 02	15,189	659,201 00	43 40
Totals.....	111,738	\$ 3,920,327 00	\$ 35 08	124,023	\$ 4,663,327 00	\$ 37 60

STATEMENT No. 28—Continued.

COUNTIES.	MULES.					
	1885.			1886.		
	Number	Value.	Average	Number	Value.	Average
Arapahoe.....	193	\$ 9,790 00	\$ 50 73	245	\$ 14,025 00	\$ 57 24
Archuleta.....	28	1,185 00	42 32	15	1,175 00	78 33
Bont.....	180	6,901 00	38 34	203	10,410 00	51 28
Boulder.....	358	24,435 00	68 25	336	23,535 00	70 04
Chaffee.....	155	12,120 00	78 19	228	14,340 00	62 89
Clear Creek.....	75	5,675 00	75 67	76	6,480 00	85 26
Conejos.....	144	6,528 00	45 33	174	7,070 00	45 80
Costilla.....	123	4,866 00	39 51	93	3,890 00	41 83
Custer.....	157	9,250 00	58 92	109	5,965 00	54 72
Delta.....	139	9,031 00	64 97	128	9,175 00	71 68
Dolores.....	22	2,080 00	94 55	37	2,895 00	78 24
Douglas.....	66	4,800 00	72 73	92	4,490 00	48 80
Eagle.....	56	4,610 00	82 32	73	5,680 00	81 92
Elbert.....	56	1,890 00	33 75	76	2,640 00	34 74
El Paso.....	226	8,535 00	37 74	203	8,425 00	41 50
Fremont.....	156	5,120 00	32 82	136	5,070 00	37 21
Garfield.....	118	7,652 00	64 85	214	15,233 00	71 18
Gilpin.....	237	27,210 00	114 81	247	27,060 00	109 55
Grand.....	76	5,140 00	67 63	31	1,790 00	57 74
Gunnison.....	117	5,479 00	46 75	170	8,475 00	49 85
Hinsdale.....	100	5,345 00	53 45	22	1,025 00	46 59
Huerfano.....	243	11,744 00	48 33	177	7,125 00	40 25
Jefferson.....	247	17,922 00	72 56	216	15,560 00	72 04
Lake.....	80	4,015 00	50 16	123	8,380 00	68 13
La Plata.....	269	13,400 00	64 11	206	14,010 00	68 01
Larimer.....	435	22,195 00	51 02	367	18,600 00	50 68
Las Animas.....	222	11,295 00	50 88	213	11,015 00	51 71
Mesa.....	64	4,590 00	71 72	106	5,424 00	51 13
Montrose.....	316	17,380 00	55 00	223	14,790 00	66 32
Ouray.....	116	5,106 00	44 02	97	4,621 00	50 73
Park.....	277	13,048 00	47 10	147	10,900 00	74 15
Pitkin.....	345	26,540 00	76 93	195	13,690 00	67 13
Pueblo.....	143	8,200 00	57 34	128	8,120 00	63 44
Rio Grande.....	227	13,690 00	60 31	114	6,715 00	58 90
Routt.....	54	1,540 00	28 52	57	3,275 00	57 46
Saguache.....	165	10,135 00	61 11	158	9,470 00	59 96
San Juan.....	34	1,951 00	57 38	60	3,095 00	51 58
San Miguel.....	78	5,180 00	66 41	73	4,450 00	60 96
Summit.....	38	3,120 00	82 11	56	4,405 00	78 66
Weld.....	542	31,425 00	57 98	623	42,140 00	67 62
Total.....	\$ 6,617	\$ 390,103 00	\$ 59 00	6,247	\$ 385,529 00	\$ 61 71

STATEMENT No. 29—Continued.

COUNTIES.	CATTLE.					
	1885.			1886.		
	No.	Value.	Average	No.	Value.	Average
Arapahoe.....	18,694	\$ 314,205 00	\$16 80	23,502	\$ 373,255 00	\$ 15 88
Archuleta.....	1,052	21,048 00	20 01	1,742	29,354 00	16 85
Bent.....	110,899	1,437,951 00	12 96	86,291	1,250,242 00	14 49
Boulder.....	13,429	235,345 00	17 53	13,204	263,740 00	19 90
Chaffee.....	6,121	111,303 00	18 19	7,979	118,875 00	14 92
Clear Creek.....	1,044	17,984 00	17 23	1,058	20,799 00	19 66
Conejos.....	8,311	131,316 00	15 80	3,382	168,961 00	20 16
Costilla.....	5,510	94,857 00	17 21	4,675	71,770 00	15 35
Custer.....	10,222	155,561 00	15 22	10,213	119,298 00	11 68
Delta.....	7,521	138,498 00	18 41	10,976	209,166 00	19 06
Dolores.....	4,166	47,230 00	11 10	3,356	36,250 00	11 37
Douglas.....	16,858	253,756 00	15 05	17,464	311,645 00	17 84
Eagle.....	2,860	63,718 00	22 21	5,641	91,342 00	16 19
Elbert.....	66,617	838,717 00	12 59	55,973	745,797 00	13 32
El Paso.....	29,965	423,085 00	14 12	38,018	480,735 00	12 45
Fremont.....	22,826	233,400 00	10 23	23,165	234,900 00	10 14
Garfield.....	22,931	440,523 00	19 21	48,983	836,323 00	17 07
Gilpin.....	1,127	27,480 00	24 38	1,082	24,443 00	22 29
Grand.....	14,823	351,975 00	23 75	7,006	154,771 00	14 13
Gunnison.....	4,200	65,823 00	15 67	5,385	86,081 00	16 19
Hinsdale.....	577	10,102 00	17 51	754	15,596 00	20 69
Huerfano.....	32,202	451,568 00	14 02	22,372	296,597 00	13 25
Jefferson.....	12,836	233,069 00	18 16	14,655	257,936 00	17 60
Lake.....	646	9,822 00	15 20	867	20,615 00	23 70
La Plata.....	23,798	361,665 00	15 19	25,260	395,281 00	15 65
Larimer.....	38,772	657,525 00	16 96	44,563	573,895 00	12 88
Las Animas.....	95,792	1,055,629 00	11 02	87,300	1,063,587 00	12 19
Mesa.....	12,659	209,115 00	16 52	18,402	337,866 00	18 36
Montrose.....	12,052	205,865 00	17 08	17,349	313,427 00	18 07
Ouray.....	2,965	33,954 00	11 45	3,277	46,927 00	14 32
Park.....	21,697	420,787 00	19 39	23,472	348,746 00	14 86
Pitkin.....	1,564	32,020 00	20 47	1,070	22,890 00	21 39
Pueblo.....	42,965	636,914 00	14 80	42,480	668,046 00	14 31
Rio Grande.....	4,980	97,845 00	19 65	5,558	109,355 00	19 67
Routt.....	25,283	423,885 00	16 77	54,914	765,940 00	13 95
Saguache.....	17,518	293,939 00	17 63	19,259	360,224 00	18 70
San Juan.....	36	1,039 00	28 86	34	1,170 00	34 41
San Miguel.....	4,701	86,150 00	18 33	6,941	122,950 00	17 71
Summit.....	775	18,869 00	24 35	1,698	37,794 00	22 25
Weid.....	80,559	1,071,750 00	13 30	80,127	1,097,662 00	13 70
	801,553	\$11,713,547 00	\$14 61	845,038	\$12,425,061 00	\$ 14 73

STATEMENT No. 29—Continued.

COUNTIES.	SHEEP.					
	1885.			1886.		
	No.	Value.	Average	No.	Value.	Average
Arapahoe	73,986	\$ 92,405 00	\$ 1 25	54,442	\$ 62,275 00	\$ 1 14
Archuleta	23,927	23,981 00	1 00	32,133	32,133 00	1 00
Bent	84,107	65,873 00	78	72,919	58,525 00	80
Boulder	6	10 00	1 67	165	215 00	1 30
Chaffee	1,611	1,669 00	1 04	3,755	4,155 00	1 11
Clear Creek	100	200 00	2 00	100	150 00	1 50
Conejos	14,589	14,361 00	98	11,652	11,884 00	1 02
Costilla	26,571	26,946 00	1 01	14,138	14,140 00	1 00
Custer	365	365 00	1 00	226	264 00	1 17
Delta	11,002	20,504 00	1 86	8,073	13,675 00	1 69
Dolores						
Douglas	1,327	2,299 00	1 72	1,700	1,840 00	1 08
Eagle						
Elbert	103,875	102,700 00	99	109,826	114,148 00	1 04
El Paso	114,158	114,185 00	1 00	110,229	113,925 00	1 03
Fremont						
Garfield	3,230	4,879 00	1 51	3,695	7,315 00	1 98
Gilpin						
Grand	7,513	13,306 00	1 78	4,954	9,257 00	1 87
Gunnison	28	28 00	1 00	14	16 00	1 14
Hinsdale						
Huerfano	65,487	61,620 00	94	52,162	49,760 00	95
Jefferson	389	401 00	1 03	614	784 00	1 28
Lake	1	2 00	2 00			
La Plata	3,000	3,000 00	1 00	2,745	3,295 00	1 20
Larimer	40,299	48,400 00	1 20	28,520	33,475 00	1 17
Las Animas	93,863	80,746 00	86	68,724	71,972 00	1 05
Mesa	5	5 00	1 00	304	308 00	1 01
Montrose	11,000	20,075 00	1 82	7,100	14,200 00	2 00
Ouray	9,000	12,000 00	1 33			
Park	9,034	12,369 60	1 37	8,206	9,740 00	1 18
Pitkin				500	2,000 00	4 00
Pueblo	28,194	41,167 00	1 46	19,621	22,317 00	1 14
Rio Grande	11,775	12,215 00	1 04	7,400	7,400 00	1 00
Routt	9,218	18,436 00	2 00	6,582	13,161 00	2 00
Saguache	19,718	25,713 00	1 30	17,267	19,409 00	1 12
San Juan						
San Miguel						
Summit	5	10 00	2 00	1,102	1,104 00	1 00
Weld	96,538	110,535 00	1 14	128,626	139,279 00	1 08
Totals	863,926	\$ 930,495 00	\$ 1 08	777,494	\$ 832,121 00	\$ 1 07

STATEMENT No. 29—Continued.

COUNTIES.	SWINE.					
	1885.			1886.		
	Number.	Value.	Average.	Number.	Value.	Average.
Arapahoe.....	1,325	\$ 5,605 00	\$ 4 23	918	\$ 3,080 00	\$ 3 36
Archuleta.....	41	250 00	6 10	68	206 50	3 04
Bent.....	229	1,126 00	4 92	278	1,425 00	5 13
Boulder.....	2,503	11,790 00	4 71	2,274	6,120 00	2 69
Chaffee.....	986	5,606 00	5 68	831	3,183 00	3 83
Clear Creek.....	9	75 00	8 33	32	141 00	4 41
Conejos.....	418	1,878 00	4 49	654	2,282 00	3 49
Costilla.....	303	1,066 00	3 52	335	1,097 00	3 27
Custer.....	620	2,006 00	3 24	550	1,447 00	2 63
Delta.....	467	3,042 00	6 51	683	3,181 50	4 66
Dolores.....	12	165 00	13 75	26	145 00	5 58
Douglas.....	359	1,570 00	4 35	550	1,206 00	2 19
Eagle.....	33	270 00	8 18	41	237 00	5 78
Elbert.....	199	596 00	2 99	166	338 00	2 34
El Paso.....	735	2,540 00	3 46	836	2,455 00	2 94
Fremont.....	684	2,020 00	2 95	309	1,000 00	3 20
Garfield.....	125	924 00	7 39	276	1,764 00	6 39
Gilpin.....	23	185 00	8 04	19	135 00	7 11
Grand.....	54	274 00	5 07	13	50 00	3 85
Gunnison.....	24	129 00	5 37	52	260 00	5 00
Hinsdale.....						
Huerfano.....	440	1,757 00	3 99	419	1,468 00	3 50
Jefferson.....	1,641	7,834 00	4 77	1,312	4,474 00	3 41
Lake.....				2	15 00	7 50
La Plata.....	463	3,112 00	6 72	485	2,216 00	4 56
Larimer.....	3,939	10,460 00	2 66	3,227	5,850 00	1 81
Las Animas.....	156	2,659 00	17 04	526	1,121 00	2 13
Mesa.....	156	977 00	6 26	527	2,455 00	4 66
Montrose.....	347	2,528 00	7 29	483	2,252 00	4 66
Ouray.....	86	426 00	4 95	162	662 00	4 09
Park.....	159	1,003 00	6 31	155	725 00	4 68
Pitkin.....	76	590 00	7 76	48	215 00	4 48
Pueblo.....	758	2,240 00	2 96	580	1,795 00	3 10
Rio Grande.....	600	3,070 00	5 12	593	1,755 00	2 96
Routt.....	42	130 00	3 10	52	260 00	5 00
Saguache.....	369	2,069 00	5 61	532	2,076 00	3 90
San Juan.....						
San Miguel.....				2	45 00	22 50
Summit.....				11	73 00	6 63
Weld.....	2,913	13,135 00	4 51	4,233	9,995 00	2 36
Total.....	21,294	\$93,122 00	\$ 4 37	22,260	\$67,205 00	\$ 3 02

STATEMENT No. 29—*Continued.*

COUNTIES.	ASSES.					
	1885.			1886.		
	No.	Value.	Average	No.	Value.	Average
Arapahoe.....						
Archuleta.....						
Bent.....						
Boulder.....						
Chaffee.....				223	\$ 3,090 00	\$ 9 57
Clear Creek.....	108	\$ 2,045 00	\$18 94	151	2,185 00	14 47
Conejos.....	38	290 00	7 89	33	252 00	7 64
Costilla.....	85	807 00	9 49	55	550 00	10 00
Custer.....						
Delta.....	105	1,375 00	13 09	181	1,534 00	8 47
Dolores.....	83	840 00	10 12			
Douglas.....						
Eagle.....	30	372 00	12 40	48	749 00	15 62
Elbert.....						
El Paso.....						
Fremont.....						
Garfield.....	12	120 00	10 00			
Gilpin.....						
Grand.....						
Gunnison.....						
Hinsdale.....						
Huerfano.....	98	968 00	9 88	106	837 00	7 90
Jefferson.....						
Lake.....						
La Plata.....				144	1,445 00	10 03
Larimer.....						
Las Animas.....	237	2,420 00	10 21	203	1,995 00	9 83
Mesa.....						
Montrose.....	34	330 00	9 71	233	2,578 00	11 06
Ouray.....						
Park.....				176	2,608 00	14 82
Pitkin.....						
Pueblo.....						
Rio Graude.....						
Routt.....						
Saguache.....						
San Juan.....				41	765 00	18 66
San Miguel.....	572	8,570 00	14 98	636	9,615 00	15 12
Summit.....						
Weld.....						
	1,402	\$18,137 00	\$12 94	2,230	\$28,203 00	\$ 12 65

STATEMENT No. 92—Continued.

COUNTIES.	GOATS.			
	1885.		1886.	
	No.	Value.	No.	Value.
Arapahoe.....				
Archuleta.....				
Bent.....	18	36 00	2	13 00
Boulder.....				
Chaffee.....			10	13 00
Clear Creek.....				
Conejos.....	168	194 00	241	314 00
Costilla.....	861	861 00	823	913 00
Custer.....				
Delta.....				
Dolores.....				
Douglas.....				
Eagle.....				
Elbert.....				
El Paso.....				
Fremont.....				
Garfield.....				
Gilpin.....				
Grand.....				
Gunnison.....				
Hinsdale.....				
Huerfano.....	541	445 00	2,072	1,648 00
Jefferson.....				
Lake.....				
La Plata.....				
Larimer.....				
Las Animas.....	5,895	4,163 00	6,853	6,667 00
Mesa.....				
Montrose.....				
Ouray.....				
Park.....			712	1,071 00
Pitkin.....				
Pueblo.....				
Rio Grande.....				
Routt.....				
Saguache.....				
San Juan.....				
San Miguel.....				
Summit.....				
Weld.....				
Total.....	7,483	5,699 00	10,713	10,639 00

STATEMENT No. 29—*Continued.*

COUNTIES.	ALL OTHER ANIMALS.			
	1885.		1886.	
	No.	Value.	No.	Value.
Arapahoe.....	218	\$ 5,565 00	303	\$ 3,875 00
Archuleta.....	212	971 00	221	723 50
Bent.....				
Boulder.....	19	250 00	17	295 00
Chaffee.....	110	1,144 00		
Clear Creek.....	10	30 00	10	30 00
Conejos.....				
Costilla.....				
Custer.....	94	270 00	12	60 00
Deita.....				
Dolores.....			160	2,130 00
Douglas.....	3	185 00	3	14 00
Eagle.....				
Elbert.....				
El Paso.....	52	645 00	56	675 00
Fremont.....	33	160 00	47	180 00
Garfield.....	86	1,065 00	142	1,701 00
Gilpin.....				
Grand.....	31	418 00	13	135 00
Gunnison.....	13	90 00	32	280 00
Hinsdale.....	31	315 00	73	882 00
Huerfano.....				
Jefferson.....	10	125 00	62	633 00
Lake.....				
La Plata.....	101	1,073 00		
Larimer.....	755	1,760 00	830	2,800 00
Las Animas.....	23	381 00		1,954 00
Mesa.....	29	325 00	50	481 00
Montrose.....				
Ouray.....	251	2,069 00	234	2,251 00
Park.....	150	2,135 00		
Pitkin.....	563	8,360 00	334	3,355 00
Pueblo.....	23	119 00	24	250 00
Rio Grande.....	181	1,140 00	183	1,355 00
Routt.....	3	30 00	5	100 00
Saguache.....	289	1,271 00	543	1,749 00
San Juan.....				
San Miguel.....				
Summit.....	80	1,320 00	64	995 00
Weld.....	4	105 00	3	5 00
Total.....	3,374	\$ 31,321 00	3,421	\$ 26,968 50

STATEMENT No. 29—Continued.

COUNTIES.	WATCHES AND CLOCKS.		JEWELRY, GOLD AND SILVER PLATE.	
	1885.	1886.	1885.	1886.
	Value.	Value.	Value.	Value.
Arapahoe.....	\$ 44,690 00	\$ 36,565 00	\$ 24,145 00	\$ 16,540 00
Archuleta.....	152 00	142 50	50 00	25 00
Bent.....	4,804 00	5,401 00	1,350 00	1,203 00
Boulder.....	12,845 00	12,955 00	745 00	1,225 00
Chaffee.....	11,811 00	8,708 00	2,040 00	650 00
Clear Creek.....	3,909 00	3,537 50	2,820 00	3,685 00
Conejos.....	4,993 00	5,856 00	2,010 00	2,018 00
Costilla.....	1,018 00	1,127 00	1,088 00	1,128 00
Custer.....	2,968 00	2,039 00	190 00	295 00
Delta.....	2,272 00	2,492 50	46 00	57 00
Dolores.....	1,680 00	4,000 00	1,325 00	170 00
Douglas.....	1,630 00	2,388 00	110 00	150 00
Eagle.....	679 00	1,825 00	50 00	100 00
Elbert.....	1,055 00	717 00
El Paso.....	14,410 00	16,150 00	2,980 00	4,335 00
Fremont.....	2,070 00	1,720 00	860 00	340 00
Garfield.....	1,486 00	4,152 00	160 00	365 00
Gilpin.....	8,145 00	8,510 00
Grand.....	961 00	205 00	50 00	50 00
Gunnison.....	3,036 00	2,817 00	1,260 00	985 00
Hinsdale.....	570 00	548 00	20 00	185 00
Huerfano.....	2,108 00	2,509 00	100 00	610 00
Jefferson.....	5,561 00	6,115 00	461 00	466 00
Lake.....	3,895 00	4,447 00	855 00	815 00
La Plata.....	5,048 00	6,037 00	615 00	575 00
Larimer.....	8,850 00	8,390 00	1,100 00	800 00
Las Animas.....	7,013 00	6,830 00	1,025 00	1,495 00
Mesa.....	2,104 00	1,816 00	280 00	175 00
Montrose.....	2,169 00	1,779 00	141 00	250 00
Ouray.....	1,732 00	1,902 00	430 00	425 00
Park.....	4,770 00	4,203 00	605 00	395 00
Pitkin.....	1,200 00	1,710 00	425 00	1,975 00
Pueblo.....	13,519 00	14,044 00	2,635 00	2,110 00
Rio Grande.....	4,565 00	3,935 00	2,020 00	1,375 00
Routt.....	369 00	957 00	20 00	45 00
Saguache.....	4,415 00	4,058 00	1,375 00	1,365 00
San Juan.....	1,993 00	1,882 00	445 00	550 00
San Miguel.....	2,630 00	2,590 00	305 00	430 00
Summit.....	1,802 00	5,302 00	485 00	540 00
Weld.....	6,400 00	8,540 00	260 00	200 00
	\$ 205,243 00	\$ 200,391 50	\$ 54,881 00	\$ 56,612 00

STATEMENT No. 29.—Continued.

COUNTIES.	MONEY AND CREDITS.		CARRIAGES AND VEHICLES.	
	1885.	1886.	1885.	1886.
	Value.	Value.	Value.	Value.
Arapahoe.....	\$ 524,760 00	\$ 635,860 00	\$ 147,855 00	\$ 163,925 00
Archuleta.....	1,050 00	650 00	1,828 00	1,930 00
Bent.....	75,000 00	70,685 00	9,925 00	11,700 00
Boulder.....	94,070 00	195,332 00	46,905 00	55,545 00
Chaffee.....	53,706 00	32,936 00	17,159 00	19,009 00
Clear Creek.....	74,285 00	73,375 33	11,260 00	11,782 00
Conejos.....	13,983 00	10,291 00	17,414 00	21,046 00
Costilla.....	5,250 00	10,345 00	8,520 00	9,471 00
Custer.....	50,282 00	58,320 00	16,903 00	19,254 00
Delta.....	6,865 00	17,923 00	7,064 00	10,622 00
Dolores.....	4,334 00	11,570 00	1,270 00	1,985 00
Douglas.....	26,475 00	20,807 00	15,912 00	13,243 00
Eagle.....	100 00	400 00	3,475 00	6,217 00
Elbert.....
El Paso.....	182,070 00	214,740 00	48,540 00	49,120 00
Fremont.....	67,100 00	63,090 00	13,090 00	14,390 00
Garfield.....	3,415 00	18,900 00	9,338 00	20,986 00
Gilpin.....	109,525 00	108,999 00	18,130 00	17,627 00
Grand.....	1,325 00	1,025 00	11,650 00	4,258 00
Gunnison.....	13,610 00	12,801 00	11,123 00	12,980 00
Hinsdale.....	1,800 00	3,600 00	3,120 00
Huerfano.....	23,613 00	20,683 00	15,965 00	15,045 00
Jefferson.....	47,779 00	54,995 00	36,557 00	38,584 00
Lake.....	27,400 00	46,275 00	25,790 00	23,560 00
La Plata.....	25,200 00	40,312 00	15,317 00	17,747 00
Larimer.....	121,625 00	163,845 00	47,625 00	53,145 00
Las Animas.....	183,467 00	175,107 00	38,885 00	39,165 00
Mesa.....	21,990 00	20,652 00	8,555 00	8,506 00
Montrose.....	15,324 00	28,392 00	12,970 00	21,475 00
Ouray.....	14,018 00	20,450 00	6,757 00	9,113 00
Park.....	43,225 00	34,675 00	15,605 00	17,050 00
Pitkin.....	42,950 00	71,600 00	11,410 00	10,205 00
Pueblo.....	148,273 00	152,850 00	36,286 00	42,510 00
Rio Grande.....	36,838 00	16,525 00	18,545 00	16,855 00
Routt.....	1,846 00	2,890 00	4,389 00	9,148 00
Saguache.....	33,250 00	36,500 00	18,830 00	18,910 00
San Juan.....	22,182 00	13,500 00	3,686 00	4,495 00
San Migue.l.....	7,935 00	16,785 00	2,365 00	2,840 00
Summit.....	5,950 00	10,815 00	4,510 00	5,825 00
Weld.....	193,620 00	204,590 00	51,090 00	78,410 00
	\$2,325,490 00	\$2,689,646 33	\$ 796,098 00	\$ 900,798 00

STATEMENT No. 29—Continued.

COUNTY.	HOUSEHOLD PROPERTY.		ALL OTHER PROPERTY.	
	1885.	1886.	1885.	1886.
	Value.	Value.	Value.	Value.
Arapahoe	\$ 397,195 00	\$ 275,535 00	\$ 304,315 00	\$ 153,815 00
Archuleta	141 00	50 00	10,758 00	3,346 50
Bent	3,825 00	3,040 00	7,700 00	10,900 00
Boulder	11,425 00	8,245 00	64,975 00	93,270 00
Chaffee	8,045 00	7,250 00	64,409 00	39,757 00
Clear Creek	16,030 00	15,155 00	17,610 00	18,870 00
Conejos	5,255 00	3,460 00	40,054 00	49,281 00
Costilla	125 00	515 00	17,295 00	12,910 00
Custer	1,950 00	1,400 00	22,757 00	11,735 00
Delta	350 00	275 00	10,952 00	19,803 50
Dolores	3,327 00	2,600 00	18,770 00	36,585 00
Douglas	300 00	15,749 00	13,139 00
Eagle	1,300 00	42,594 00	24,993 00
Elbert	66,535 00	61,496 00
El Paso	54,350 00	53,135 00	36,875 00	58,200 00
Fremont	2,040 00	3,350 00	37,271 00	41,636 00
Garfield	715 00	3,348 00	75,128 00	32,233 00
Gilpin	9,760 00	7,235 00	20,825 00	20,485 00
Grand	200 00	600 00	28,863 00	21,582 00
Gunnison	8,125 00	8,435 00	100,876 00	83,100 00
Hinsdale	2,500 00	2,775 00	27,670 00	14,637 00
Huerfano	203 00	990 00	20,090 00	11,562 00
Jefferson	1,950 00	2,825 00	21,144 00	28,347 00
Lake	9,525 00	8,300 00	70,981 00	43,078 00
La Plata	5,750 00	6,900 00	162,190 00	88,797 00
Larimer	5,555 00	5,655 00	117,648 00	116,355 00
Las Animas	7,840 00	10,875 00	106,013 00	83,539 00
Mesa	1,704 00	810 00	27,530 00	28,973 00
Montrose	3,700 00	4,385 00	8,663 00	12,816 00
Ouray	4,462 00	9,340 00	21,081 00	11,878 00
Park	2,545 00	1,575 00	27,100 00	30,012 00
Pitkin	3,180 00	8,450 00	263,625 00	25,825 00
Pueblo	23,085 00	21,890 00	85,844 00	114,847 00
*Rio Grande	6,275 00	5,125 00	145,590 00	173,950 00
Routt	6,171 00	10,630 00
Saguache	1,380 00	930 00	32,898 00	40,835 00
San Juan	2,763 00	7,792 00	37,158 00	12,605 00
San Miguel	3,375 00	5,210 00	21,060 00	18,290 00
Summit	1,530 00	1,450 00	12,265 00	12,428 00
Weld	6,200 00	10,480 00	95,334 00	115,090 00
	\$ 526,390 00	\$ 510,985 00	\$2,314,362 00	\$1,801,640 00

* \$30,000 of all other property for 1886, ditches and canals.

STATEMENT No. 29.—*Concluded.*

COUNTY.	BANK AND OTHER SHARES.		NO. OF MILITARY POLLS.	
	1885.	1886.	1885.	1886.
	Value.	Value.	Number.	Number.
Arapahoe	\$ 722,970 00	\$ 675,300 00	3,935	8,810
Archuleta	64	127
Bent	39,730 00	28,700 00	396	491
Boulder	73,990 00	24,810 00	766	2,467
Chaffee	957 00	612	765
Clear Creek	400 00	200 00	504	488
Conejos	35,240 00	35,285 00	705	1,070
Costilla	1,730 00	425	678
Custer	5,000 00	3,385 00	691	765
Delta	299 99	541	588
Dolores	156	399
Douglas	10,736 00	21,974 00	381	444
Eagle	3,000 00	304	332
Elbert	282	330
El Paso	34,350 00	37,750 00	862	1,694
Fremont	180 00	939	1,270
Garfield	25 00	523	1,030
Gilpin	1,000 00	527	516
Grand	286	147
Gunnison	11,575 00	14,700 00	787	715
Hinsdale	171	126
Huerfano	135 00	1,013	1,039
Jefferson	200 00	534	1,073
Lake	25 00	26,125 00	825	943
La Plata	29,167 00	29,567 00	899	824
Larimer	46,490 00	55,940 00	1,365	1,881
Las Animas	58,160 00	82,120 00	1,474	1,617
Mesa	100 00	502	665
Montrose	1,000 00	663	607
Ouray	210 00	2,500 00	397	397
Park	400 00	352	466
Pitkin	510 00	14,050 00	678	1,330
Pueblo	161,300 00	131,535 00	1,570	2,399
Rio Grande	317	637
Routt	237	330
Saguache	19,000 00	19,000 00	532	606
San Juan	32,500 00	30,500 00	213	212
San Miguel	30,600 00	39,465 00	227	310
Summit	40 00	104	206
Weld	12,665 00	1,839	2,585
	\$1,326,854 99	\$1,269,836 00	27,508	41,432

STATEMENT No. 30.

Recapitulation of Abstracts of Assessments for the years 1885 and 1886.

	1885.		1886.	
	Number.	Valuation.	Number.	Valuation.
Acres of land and improvements.....	3,926,782	\$ 22,504,768 00	4,534,938	\$ 24,211,001 04
Miles of railroad and value.....	2,895.37	20,659,793 31	2,960.03	23,508,367 59
Average value of merchandise.....		5,438,717 00		6,087,084 00
Amount of capital employed in manufactures.....		735,368 60		475,926 00
Town and city lots.....		41,106,457 00		43,779,068 10
Horses	111,738	3,920,337 00	124,023	4,663,327 00
Mules	6,617	390,103 00	6,247	385,529 00
Asses.....	1,402	18,137 00	2,230	28,203 00
Cattle.....	801,553	11,713,547 00	845,038	12,425,061 00
Sheep	863,926	930,495 00	777,494	832,121 00
Swine.....	21,294	93,192 00	22,260	67,205 00
Goats.....	7,483	5,669 00	10,713	10,639 00
All other animals.....	3,374	31,321 00	3,421	26,968 50
Musical instruments.....		323,020 00		339,301 00
Clocks and watches.....		205,243 00		200,391 50
Jewelry, gold and silver plate.....		54,881 00		56,612 00
Amount of money and credits.....		2,325,490 00		2,689,646 33
Carriages and vehicles.....		796,098 00		900,798 00
Household property.....		526,390 00		510,985 00
All other property.....		2,314,362 00		1,801,640 00
Bank and other shares.....		1,326,854 99		1,269,836 00
Grand total valuation of State.....		\$ 115,420,193 90		\$ 124,269,710 06

AUDITOR'S BIENNIAL REPORT.

STATEMENT No. 31.

Of Condition of the Revenue in the Several Counties of the State, for the two Years Ending November 30, 1886.
ARAPAHOE COUNTY.

224

AUDITOR'S BIENNIAL REPORT.

FUNDS.	Balance due the State December 1, 1884.	Assessment for 1885-1886.	Additional Assessments for all years.	Total Debits.	Tax Receipts for 1885-1886 and prior years.	Rebates and Erroneous Assessments for all years.	Total Credits.	Balance Due the State November 30, 1886.
General Revenue	\$ 136,984 02	\$ 298,498 00	\$ 2,659 89	\$ 438,141 91	\$ 266,567 31	\$ 5,862 79	\$ 272,430 10	\$ 165,711 81
Mute and Blind.....	7,792 12	14,924 90	149 73	22,866 75	14,325 69	204 92	14,530 61	8,336 14
University	7,792 12	14,924 90	147 67	22,864 69	14,323 64	204 92	14,528 56	8,336 13
University Special	7,439 40	123 59	7,562 99	7,150 83	7 75	7,158 58	404 41
Agricultural College.....	7,766 12	14,924 00	147 67	22,838 69	14,323 64	178 92	14,502 56	8,336 13
School of Mines	7,766 12	14,924 90	147 66	22,838 68	14,323 62	178 92	14,502 54	8,336 14
Insane Asylum	7,740 13	14,924 90	147 67	22,812 70	14,323 64	152 93	14,476 57	8,336 13
Stock Inspection.....	2,546 26	4,974 97	49 22	7,570 45	4,774 53	17 22	4,791 75	2,778 70
Capitol Building.....	19,096 97	37,312 25	369 17	56,778 39	35,809 08	128 95	35,938 03	20,840 36
Military Poll	13,493 50	12,745 00	64 00	26,302 50	6,751 00	1,258 50	8,009 50	18,293 00
Round-up and Inspection.....	90 35	90 35	90 35	90 35
Total.....	\$ 218,507 11	\$ 428,154 72	4,006 27	\$ 650,668 10	\$ 392,672 98	\$ 8,286 17	\$ 400,959 15	\$ 249,708 95
DELINQUENT UNCOLLECTED TAX DUE THE STATE, NOV. 30, 1886.	For 1880 and prior years.	For 1881.	For 1882.	For 1883.	For 1884.	For 1885.	For 1886.	Total Due State.
On General Revenue Fund.....	\$ 1,372 13	\$ 2,615 55	\$ 2,802 76	\$ 4,274 35	\$ 1,837 36	\$ 152,809 66	\$ 165,711 81	\$ 165,711 81
On Mute and Blind Fund	68 60	130 78	160 16	244 25	91 87	7,640 48	8,336 14	8,336 14
On University Fund	68 60	130 78	160 16	244 25	91 86	7,640 48	8,336 13	8,336 13
On University Special Fund	160 16	244 25	404 41	404 41
On Agricultural College Fund.....	68 60	130 78	160 16	244 25	91 86	7,640 48	8,336 13	8,336 13
On School of Mines Fund.....	68 60	130 78	160 16	244 25	91 87	7,640 48	8,336 14	8,336 14
On Insane Asylum Fund.....	68 60	130 78	160 16	244 25	91 86	7,640 48	8,336 13	8,336 13
On Stock Inspection Fund.....	22 87	43 59	53 38	81 40	30 63	2,546 83	2,778 70	2,778 70
On Capitol Building Fund.....	171 52	326 94	400 39	610 62	229 68	19,101 21	20,840 36	20,840 36
On Military Poll Tax Fund.....	830 00	1,904 00	1,707 00	4,151 00	891 00	8,810 00	18,293 00	18,293 00
Total.....	\$ 2,739 52	\$ 5,543 98	\$ 5,924 00	\$ 10,582 87	\$ 3,447 99	\$ 221,470 10	\$ 249,708 95

STATEMENT No. 31—Continued.

ARCHULETA COUNTY.

29

FUNDS.	Balance Due the State, December 1, 1884.	Assessment for 1885-1886.	Additional Assessments for all years.	Total Debits.	Tax Receipts for 1885-1886 and prior years.	Rebates and Erroneous Assessments for all years.	Total Credits.	Balance Due the State November 30, 1886.
General Revenue		\$ 2,140 48	\$ 69 77	\$ 2,210 25	\$ 924 03		\$ 924 02	\$ 1,286 22
Mute and Blind		107 03	3 52	110 55	46 33		46 33	64 22
University		107 03	3 50	110 53	46 32		46 32	64 21
University Special						01		
Agricultural College		107 03	3 49	110 52	46 28	01	46 29	64 23
School of Mines		107 03	3 49	110 52	46 27	01	46 28	64 24
Insane Asylum		107 03	3 49	110 52	46 29		46 30	64 22
Stock Inspection		35 67	1 48	37 15	15 63		15 63	21 52
Capitol Building		267 57	9 25	276 82	114 73		114 73	162 09
Military Poll		191 00	11 00	202 00	45 00		45 00	157 00
Round-up and Inspection								
Total		\$ 3,169 87	\$ 108 99	\$ 3,278 86	\$ 1,330 88	\$ 03	\$ 1,330 91	\$ 1,947 95

DELINQUENT UNCOLLECTED TAX DUE THE STATE NOV. 30, 1886.	For 1880 and prior years.	For 1881.	For 1882.	For 1883.	For 1884.	For 1885.	For 1886.	Total Due State.
On General Revenue Fund.....					\$ 160 64	\$ 1,125 58		\$ 1,286 22
On Mute and Blind Fund.....					7 94	56 28		64 22
On University Fund.....					7 93	56 28		64 21
On University Special Fund.....								
On Agricultural College Fund.....					7 95	56 28		64 23
On School of Mines Fund.....					7 96	56 28		64 24
On Insane Asylum Fund.....					7 94	56 28		64 22
On Stock Inspection Fund.....					2 76	18 76		21 52
On Capitol Building Fund.....					21 39	140 70		162 09
On Military Poll Tax Fund.....					30 00	127 00		157 00
Total					\$ 254 51	\$ 1,693 44		\$ 1,947 95

AUDITOR'S BIENNIAL REPORT.

225

STATEMENT No. 31—Continued.

BENT COUNTY.

FUNDS.	Balance due the State, December 1, 1884.	Assessment for 1885-1886.	Additional Assessments for all years.	Total Debits.	Tax Receipts for 1885-1886, and prior years.	Rebates and erroneous Assessments for all years.	Total Credits.	Balance due the State, November 30, 1886.
General Revenue.....	\$ 17,020 73	\$ 33,889 19	\$ 59 76	\$ 50,969 68	\$ 29,895 95	\$ 2,339 53	\$ 32,235 48	\$ 18,734 20
Mute and Blind.....	965 75	1,694 46	3 37	2,663 58	1,591 76	130 91	1,722 67	940 91
University.....	903 43	1,694 46	3 36	2,661 25	1,591 78	128 63	1,720 41	940 84
University Special.....	821 15	1 13	822 28	774 85	22 92	797 77	24 51
Agricultural College.....	943 47	1,694 46	3 35	2,641 28	1,591 81	108 72	1,700 53	940 75
School of Mines.....	943 53	1,694 46	3 38	2,641 37	1,591 88	108 83	1,700 71	940 66
Insane Asylum.....	923 42	1,694 46	3 38	2,621 26	1,591 91	88 82	1,680 73	940 53
Stock Inspection.....	282 79	564 82	1 26	848 87	532 75	9 89	542 64	306 23
Capitol Building.....	2,152 82	4,236 15	8 46	6,397 43	3,981 39	79 29	4,060 68	2,336 75
Military Poll.....	702 50	887 00	18 00	1,607 50	796 00	104 50	900 50	707 00
Round-up and Inspection.....	382 05	382 05	382 05
Total.....	\$ 26,101 64	\$ 48,049 46	\$ 105 45	\$ 74,256 55	\$ 43,940 08	\$ 3,504 09	\$ 47,444 17	\$ 26,812 38

DELINQUENT UNCOLLECTED TAX DUE THE STATE, NOV. 30, 1886.	For 1880 and prior years.	For 1881.	For 1882.	For 1883.	For 1884.	For 1885.	For 1886.	Total due State.
On General Revenue Fund.....	\$ 130 00	\$ 360 04	\$ 292 73	\$ 189 86	\$ 241 76	\$ 227 23	\$ 17,291 98	\$ 18,734 20
On Mute and Blind Fund.....	6 72	18 02	14 73	11 77	13 67	11 40	864 60	940 91
On University Fund.....	6 72	18 00	14 74	11 73	13 64	11 41	864 60	940 84
On University Special Fund.....	10 85	13 66	24 51
On Agricultural College Fund.....	6 72	18 00	14 67	11 73	13 63	11 40	864 60	940 75
On School of Mines Fund.....	6 72	18 00	14 64	11 73	13 61	11 36	864 60	940 66
On Insane Asylum Fund.....	6 72	17 99	14 60	11 69	13 59	11 34	864 60	940 53
On Stock Inspection Fund.....	3 18	4 17	3 53	4 60	2 55	288 20	306 23
On Capitol Building Fund.....	46 02	36 68	30 74	34 11	27 70	2,161 50	2,336 75
On Military Poll Tax Fund.....	22 00	34 00	46 00	89 00	66 00	*41 00	491 00	707 00
Total.....	\$ 186 20	\$ 533 25	\$ 452 96	\$ 382 63	\$ 428 27	\$ 273 39	\$ 24,555 68	\$ 26,812 38

* Credit Balance.

STATEMENT No. 31—Continued.

BOULDER COUNTY.

FUNDS.	Balance due the State, De- cember 1, 1884.	Assessment for 1885-1886.	Additional Assessments for all years.	Total Credits.	Tax Receipts for 1885-1886, and prior years.	Rebates and erroneous Assessments for all years.	Total Credits.	Balance due the State, No- vember 30, 1886.
General Revenue	\$ 20,763 14	\$ 37,898 45	\$ 201 80	\$ 58,863 39	\$ 32,980 35	\$ 1,489 73	\$ 34,470 08	\$ 24,393 31
Mute and Blind	1,145 46	1,894 92	10 10	3,050 48	1,755 93	120 00	1,875 93	1,174 55
University	1,125 50	1,894 92	15 50	3,035 92	1,760 83	119 28	1,880 11	1,155 81
University Special	956 79	2 94	959 73	889 28	27 52	916 80	42 93
Agricultural College	1,124 18	1,894 92	9 05	3,028 15	1,761 92	111 70	1,873 62	1,154 53
School of Mines	1,066 05	1,894 92	9 05	2,972 02	1,762 15	74 66	1,836 81	1,135 21
Insane Asylum	1,749 80	1,894 92	8 61	3,053 33	1,762 32	114 82	1,877 14	1,176 19
Stock Inspection	348 93	631 64	8 38	988 95	589 23	5 48	594 71	394 24
Capitol Building	2,579 96	4,737 30	21 94	7,339 20	4,404 68	90 57	4,495 25	2,843 95
Military Poll	2,164 50	3,233 00	100 00	5,497 50	1,288 00	279 00	1,567 00	3,050 50
Round-up and Inspection	398 88	398 88	398 88
Total	\$ 32,825 19	\$ 55,974 99	\$ 387 37	\$ 89,187 55	\$ 48,954 69	\$ 2,831 64	\$ 51,786 33	\$ 37,401 22

DELINQUENT UNCOLLECTED TAX DUE THE STATE, NOV. 30, 1886.	For 1880 and prior years.	For 1881.	For 1882.	For 1883.	For 1884.	For 1885.	For 1886.	Total due State.
On General Revenue Fund	\$ 1,822 24	\$ 513 80	\$ 861 89	\$ 331 43	\$ 404 64	\$ 683 62	\$ 19,775 69	\$ 24,393 31
On Mute and Blind Fund	39 20	26 67	42 72	19 56	23 45	34 17	988 78	1,174 55
On University Fund	20 44	26 70	42 76	19 51	23 46	34 16	988 78	1,155 81
On University Special Fund	19 48	23 45	42 93
On Agricultural College Fund	19 93	25 94	42 74	19 50	23 46	34 18	988 78	1,154 53
On School of Mines Fund	19 87	6 70	42 76	19 49	23 44	34 17	988 78	1,135 21
On Insane Asylum Fund	40 91	26 65	42 68	19 53	23 44	34 20	988 78	1,176 19
On Stock Inspection Fund	9 07	13 90	20 18	9 76	11 74	329 59	394 24
On Capitol Building Fund	69 14	107 43	48 35	60 40	86 67	2,471 96	2,843 95
On Military Poll Tax Fund	135 50	235 00	342 00	332 00	179 00	240 00	2,467 00	3,930 50
Total	\$ 2,098 09	\$ 939 67	\$ 1,538 88	\$ 849 03	\$ 794 54	\$ 1,192 91	\$ 29,988 14	\$ 37,401 22

AUDITOR'S BIENNIAL REPORT.

STATEMENT No. 31—Continued.

CHAFFEE COUNTY.

FUNDS.	Balance due the State December 1, 1884.	Assessment for 1885-1886.	Additional Assessments for all years.	Total Debits.	Tax Receipts for 1885-1886 and prior years.	Rebates and Erroneous Assessments for all years.	Total Credits.	Balance due the State November 30, 1886.
General Revenue.....	\$ 13,844 86	\$ 19,640 47	\$ 4 20	\$ 33,489 53	\$ 15,508 52	\$ 1,012 77	\$ 16,521 31	\$ 16,968 22
Mute and Blind.....	825 67	982 02	22	1,807 91	829 00	72 11	901 11	906 80
University.....	821 21	982 02	21	1,803 44	828 98	62 95	891 93	911 51
University Special.....	546 11	77	546 88	435 14	11 64	446 78	100 10
Agricultural College.....	790 71	982 02	21	1,772 94	829 02	39 34	868 36	904 58
School of Mine.....	791 92	982 02	21	1,774 15	829 03	40 55	869 58	904 57
Insane Asylum.....	770 30	982 02	21	1,752 53	829 03	19 13	848 16	904 37
Stock Inspection.....	219 12	327 34	07	546 53	275 85	6 93	282 78	263 75
Capitol Building.....	1,667 12	2,455 06	63	4,122 89	2,073 37	44 94	2,118 31	2,004 58
Military Poll.....	2,937 30	1,377 00	341 00	4,655 30	657 50	352 82	1,010 32	3,644 98
Round-up and Inspection.....	33 94	33 94	33 94
Total.....	\$ 23,248 34	\$ 28,709 97	\$ 347 73	\$ 52,306 04	\$ 23,095 44	\$ 1,697 14	\$ 24,792 58	\$ 27,513 46
DELINQUENT UNCOLLECTED TAX DUE THE STATE NOV. 30, 1886.	For 1880 and prior years.	For 1881.	For 1882.	For 1883.	For 1884.	For 1885.	For 1886.	Total due State.
On General Revenue Fund.....	\$ 1,278 74	\$ 655 48	\$ 1,348 26	\$ 100 46	\$ 1,601 42	\$ 1,981 22	\$ 10,002 64	\$ 16,968 22
On Mute and Blind Fund.....	64 17	32 25	113 97	6 01	91 30	98 97	500 13	906 80
On University Fund.....	70 76	32 24	112 06	6 04	91 30	98 98	500 13	911 51
On University Special Fund.....	6 04	94 06	100 10
On Agricultural College Fund.....	63 86	32 34	111 92	6 05	91 31	98 97	500 13	904 58
On School of Mines Fund.....	63 97	32 18	112 00	6 08	91 27	98 97	500 13	904 57
On Insane Asylum Fund.....	63 84	32 22	111 86	6 08	91 26	98 98	500 13	904 37
On Stock Inspection Fund.....	9 77	22 78	1 28	30 30	32 91	166 71	263 75
On Capitol Building Fund.....	94 20	167 05	13 42	232 02	247 56	1,250 33	2,004 58
On Military Poll Tax Fund.....	471 93	223 05	585 46	383 54	550 00	666 00	765 00	3,644 98
Total.....	\$ 2,077 27	\$ 1,143 70	\$ 2,685 36	\$ 535 00	\$ 2,964 24	\$ 3,422 56	\$ 14,685 83	\$ 27,513 46

STATEMENT No. 31—Continued.

CLEAR CREEK COUNTY.

FUNDS.	Balance due the State December 1, 1884.	Assessment for 1885-1886.	Additional Assessments for all years.	Total Debits	Tax Receipts for 1885-1886 and prior years.	Rebates and Erroneous Assessments for all years.	Total Credits.	Balance due the State November 30, 1886.
General Revenue	\$ 9,194 13	\$ 14,797 26	\$ 208 91	\$ 24,200 30	\$ 14,139 83	\$ 456 87	\$ 14,596 70	\$ 9,603 60
Mute and Blind	521 50	739 86	10 84	1,272 20	750 05	25 44	781 49	490 71
University	521 55	739 86	10 85	1,272 26	756 07	25 54	781 61	490 65
University Special.....	436 31	3 54	439 85	393 40	10 32	403 72	36 13
Agricultural College.....	512 23	739 86	10 75	1,262 84	755 50	16 47	771 97	490 87
School of Mines.....	511 91	739 86	10 76	1,262 53	755 52	16 13	771 65	490 88
Insane Asylum.....	502 75	739 86	10 64	1,253 25	754 87	7 27	762 14	491 11
Stock Inspection.....	146 76	246 62	8 01	401 39	257 87	3 56	261 43	139 96
Capitol Building.....	1,130 84	1,849 66	26 78	3,016 28	1,872 31	26 67	1,888 98	1,117 30
Military Poll.....	1,243 50	992 00	13 00	2,248 50	807 50	56 50	864 00	1,384 50
Round-up and Inspection	444 53	44 53	44 53	44 53
Total	\$ 14,775 01	\$ 21,584 84	\$ 314 08	\$ 36,673 93	\$ 21,248 92	\$ 689 30	\$ 21,938 22	\$ 14,735 71

DELINQUENT UNCOLLECTED TAX DUE THE STATE NOV. 30, 1886.	For 1880 and prior years.	For 1881.	For 1882.	For 1883.	For 1884.	For 1885.	For 1886.	Total due State.
On General Revenue Fund.....	\$ 701 41	\$ *48	\$ 252 68	\$ 169 86	\$ 521 38	\$ 317 56	\$ 7,641 19	\$ 9,603 60
On Mute and Blind Fund.....	35 98	45	13 94	9 43	29 85	19 30	382 06	490 71
On University Fund	35 99	16	13 88	9 41	29 85	19 30	382 06	490 65
On University Special Fund.....	9 17	26 06	36 15
On Agricultural College Fund.....	36 22	16	13 06	9 38	29 82	19 27	382 06	490 87
On School of Mines Fund.....	36 22	14	13 94	9 45	29 80	19 27	382 06	490 88
On Insane Asylum Fund.....	36 46	11	13 06	9 43	29 81	19 28	382 06	491 11
On Stock Inspection Fund.....	*3	6 37	8 15	5 19	1 23	127 35	139 96
On Capitol Building Fund.....	2 49	33 43	20 20	70 60	35 43	955 13	1,117 30
On Military Poll Tax Fund.....	157 50	53 00	194 00	201 00	133 00	158 00	488 00	1,384 50
Total	\$ 1,039 78	\$ 55 70	\$ 556 16	\$ 447 18	\$ 906 26	\$ 608 64	\$ 11,121 99	\$ 14,735 71

* Credit Balance.

AUDITOR'S BIENNIAL REPORT.

STATEMENT No. 31—Continued.

CONEJOS COUNTY.

FUNDS.	Balance Due the State Dec. 1, 1884	Assessment for 1885-1886.	Additional Assessment for all years.	Total Debts.	Tax Receipts for 1885-1886. and prior years.	Rebates and Erroneous Assessments for all years.	Total Credits.	Balance due the State Nov. 30, 1886.
General Revenue.....	\$ 7,279 94	\$ 11,277 52	\$ 18,557 46	\$ 9,421 26	\$ 335 14	\$ 9,756 40	\$ 8,801 06
Mute and Blind.....	405 58	563 88	969 46	508 00	18 76	526 76	442 79
University.....	405 60	563 88	969 48	508 00	18 77	526 77	442 71
University Special.....	433 07	333 07	288 55	4 03	291 58	40 49
Agricultural College.....	443 19	563 88	1,007 07	507 92	16 34	524 26	482 81
School of Mines.....	403 10	563 88	966 98	508 00	16 27	524 27	442 71
Insane Asylum.....	488 35	563 88	1,052 23	508 00	45 90	553 90	498 33
Stock Inspection.....	124 81	187 95	312 76	170 83	2 13	172 96	139 80
Capitol Building.....	929 43	1,409 69	2,339 12	1,268 41	14 41	1,282 82	1,056 30
Military Poll.....	1,667 50	1,775 00	3,442 50	713 50	223 00	936 50	2,506 00
Round-up and Inspection.....	12 67	12 67	12 67
Total.....	12,493 24	17,469 56	29,962 80	14,402 47	707 42	15,109 89	14,852 91

Delinquent Uncollected Tax due the State November 30, 1886.	For 1880 and prior years.	For 1881.	For 1882.	For 1883.	For 1884.	For 1885.	For 1886.	Total due State.
On General Revenue Fund.....	422 73	747 69	57 26	239 20	465 96	866 11	6,002 11	8,801 06
On Mute and Blind Fund.....	21 21	37 58	1 08	13 77	26 05	42 90	300 11	442 79
On University Fund.....	21 21	37 58	1 09	13 77	26 05	42 90	300 11	442 71
On University Special Fund.....	14 44	26 05	40 49
On Agricultural College Fund.....	24 20	75 16	62	13 77	26 05	42 90	300 11	482 81
On School of Mines Fund.....	21 21	37 58	1 09	13 77	26 05	42 90	300 11	442 71
On Insane Asylum Fund.....	77 30	37 43	77	13 77	26 05	42 90	300 11	498 33
On Stock Inspection Fund.....	12 15	99	5 42	7 97	13 24	100 03	139 80
On Capitol Building Fund.....	93 47	9 98	28 52	64 59	109 48	750 26	1,056 30
On Military Poll Tax Fund.....	118 00	248 00	261 00	73 00	338 00	398 00	1,070 00	2,506 00
Total.....	705 86	1,326 64	333 88	429 43	1,032 82	1,601 33	9,422 95	14,852 91

STATEMENT No. 31—Continued.

COSTILLA COUNTY.

FUNDS.	Balance Due the State Dec. 1, 1884.	Assessment for 1885-1886.	Additional Assessm nts for all years.	Total Debits.	Tax Receipts for 1885-1886 and prior years.	Rebates and Erroneous Assessments for all years.	Total Credits.	Balance Due the State Nov. 30, 1886.
General Revenue	\$ 4,519 60	5,871 68	10,391 37	6,080 84	6,080 84	4,310 53
Mute and Blind.....	256 60	293 58	550 18	330 06	330 06	220 12
University	256 57	293 58	01	550 16	330 13	220 13	220 03
University Special	236 34	236 34	210 31	210 31	26 03
Agricultural College.....	256 52	293 58	550 10	330 23	330 23	219 87
School of Mines.....	256 48	293 58	01	550 07	330 36	330 36	219 71
Insane Asylum	256 44	293 58	01	550 03	330 50	330 50	219 53
Stock Inspection.....	86 37	97 86	184 23	110 32	110 32	73 91
Capitol Building.....	640 71	733 96	1,374 67	826 12	826 12	548 55
Military Poll	1,324 00	1,103 00	2,427 00	293 00	293 00	2,134 00
Round-up and Inspection
Total.....	8,089 72	9,274 40	03	17,364 15	9,171 87	9,171 87	8,192 58

Delinquent Uncollected Tax Due the State November 30, 1886.	For 1880 and prior year.	For 1881.	For 1882.	For 1883.	For 1884.	For 1885.	For 1886.	Total Due State.
On General Revenue Fund.....	135 19	192 47	259 78	216 11	609 35	2,897 63	4,310 53
On Mute and Blind Fund.....	7 51	9 82	14 94	12 43	30 54	144 88	220 12
On University Fund.....	7 48	9 80	14 93	12 43	30 51	144 88	220 03
On University Special Fund.....	13 81	12 22	26 03
On Agricultural College Fund.....	7 44	9 78	14 90	12 37	30 50	144 88	219 87
On School of Mines Fund.....	7 44	9 74	14 84	12 32	30 89	144 88	219 71
On Insane Asylum Fund.....	7 42	9 69	14 78	12 30	30 40	144 88	219 53
On Stock Inspection Fund.....	3 16	4 18	4 05	3 90	10 33	48 29	73 91
On Capitol Building Fund.....	19 05	23 61	36 94	30 31	76 44	362 20	548 55
On Military Poll Tax Fund.....	189 00	288 00	349 00	275 00	355 00	678 00	2,134 00
Total.....	383 69	557 09	737 97	599 39	1,203 62	4,710 52	8,192 58

STATEMENT No. 31—Continued.

CUSTER COUNTY.

232

AUDITOR'S BIENNIAL REPORT.

FUNDS.	Balance due the State Dec. 1, 1884.	Assessment for 1885-1886.	Additional Assessments for all years.	Total Debits.	Tax Receipts for 1885-1886 and prior years	Rebates and Erroneous Assessments for all years.	Total Credits.	Balance due the State Nov. 30, 1886.
General Revenue.....	\$ 7,430 57	\$ 7,711 03	\$ 197 97	\$ 15,339 57	\$ 6,324 94	\$ 747 37	\$ 7,072 31	\$ 8,267 26
Mute and Blind	388 20	385 56	10 76	784 52	339 66	32 82	372 48	402 04
University.....	388 20	385 56	10 76	784 52	339 54	32 77	372 31	412 21
University Special.....	251 78	5 69	257 47	191 03	7 91	198 94	58 53
Agricultural College.....	388 17	385 56	10 73	784 40	339 50	32 74	372 24	412 22
School of Mines.....	388 23	385 56	10 74	784 53	339 56	32 77	372 33	412 20
Insane Asylum.....	383 57	385 56	10 75	779 88	339 56	28 14	367 70	412 18
Stock Inspection.....	109 62	128 52	3 64	241 78	113 85	6 83	120 68	121 10
Capitol Building.....	843 87	963 88	26 68	1,834 43	848 42	49 13	897 55	936 88
Military Poll.....	2,037 00	1,456 00	20 00	3,513 00	697 00	134 50	831 50	2,681 50
Round-up and Inspection.....	520 79	520 79	520 79	520 79
Total.....	\$ 13,130 00	\$ 12,187 23	\$ 307 72	\$ 25,624 95	\$ 9,873 06	\$ 1,625 77	\$ 11,498 83	\$ 14,126 12

DELINQUENT UNCOLLECTED TAX DUE THE STATE NOV. 30, 1886.	For 1880 and prior years	For 1881.	For 1882.	For 1883.	For 1884.	For 1885.	For 1886.	Total Due State.
On General Revenue Fund.....	\$ 1,118 60	\$ 696 73	\$ 751 45	\$ 555 20	\$ 472 71	\$ 1,185 66	\$ 3,486 91	\$ 8,267 26
On Mute and Blind Fund.....	45 04	34 55	40 28	30 97	27 02	59 83	174 35	412 04
On University Fund.....	45 95	34 57	40 31	30 99	27 08	59 86	174 35	412 21
On University Special Fund.....	31 44	58 53
On Agricultural College Fund.....	45 09	34 57	40 33	30 97	27 04	59 87	174 35	412 22
On School of Mines Fund.....	45 07	34 60	40 32	30 96	27 01	59 89	174 35	412 20
On Insane Asylum Fund.....	45 07	34 60	40 29	30 97	27 00	59 90	174 35	412 18
On Stock Inspection Fund.....	12 07	12 80	9 93	8 82	19 36	58 12	121 10
On Capitol Building Fund.....	88 96	115 69	78 85	68 27	149 25	435 86	936 88
On Military Poll Tax Fund.....	224 50	281 00	281 50	301 50	432 50	395 50	795 00	2,681 50
Total.....	\$ 1,568 42	\$ 1,251 65	\$ 1,362 97	\$ 1,131 78	\$ 1,144 54	\$ 2,049 12	\$ 5,617 64	\$ 14,126 12

STATEMENT No. 31—Continued.

DELTA COUNTY.

30

FUNDS.	Ba'ance Due the State December 1, 1884.	Assessment for 1885-1886.	Additional Assessments for all years.	Total Debits.	Tax Receipts for 1884-1886 and prior years.	Rebates and Erroneous Assessments for all years.	Total Credits.	Balance Due the State November 30, 1886.
General Revenue.....	\$ 1,726 91	\$ 5,390 68	\$ 74 31	\$ 7,191 90	\$ 3,665 00	\$ 81 53	\$ 3,746 53	\$ 3,445 37
Mute and Blind.....	98 68	269 53	4 18	372 39	194 93	4 51	199 44	172 95
University.....	98 70	269 53	4 18	372 41	194 99	4 49	199 48	172 93
University Special.....	98 70	3 78	102 48	93 81	3 12	96 93	5 55
Agricultural College.....	98 71	269 53	4 18	372 42	195 01	4 49	199 50	172 92
School of Mines.....	98 72	269 53	4 19	372 44	195 03	4 48	199 51	172 93
Insane Asylum.....	98 73	269 53	4 17	372 43	195 03	4 47	199 50	172 93
Stock Inspection.....	32 78	89 84	1 40	124 02	66 10	1 52	67 62	56 40
Capitol Building.....	246 27	673 83	10 53	930 03	487 57	11 33	498 90	431 73
Military Poll.....	369 00	1,129 00	14 00	1,512 00	689 00	53 00	742 00	770 00
Round-up and Inspection.....
Total.....	\$ 2,967 20	\$ 8,631 00	\$ 124 92	\$ 11,723 12	\$ 5,976 47	\$ 172 94	\$ 6,149 41	\$ 5,573 71

DELINQUENT UNCOLLECTED TAX DUE THE STATE NOV. 30, 1886.	For 1880 and prior years.	For 1881.	For 1882.	For 1883.	For 1884.	For 1885.	For 1886.	Total Due State.
On General Revenue Fund.....	\$ 24 64	\$ 71 95	\$ 303 01	\$ 3,045 77	\$ 3,445 37
On Mute and Blind Fund.....	1 43	4 13	15 10	152 29	172 95
On University Fund.....	1 47	4 10	15 07	152 29	172 93
On University Special Fund.....	1 44	4 11	5 55
On Agricultural College Fund.....	1 48	4 09	15 06	152 29	172 92
On School of Mines Fund.....	1 48	4 09	15 07	152 29	172 93
On Insane Asylum Fund.....	1 50	4 06	15 08	152 29	172 93
On Stock Inspection Fund.....	36	39	4 89	50 76	56 40
On Capitol Building Fund.....	3 02	10 04	37 95	380 72	431 73
On Military Poll Tax Fund.....	8 00	49 00	125 00	588 00	770 00
Total.....	\$ 44 82	\$ 155 96	\$ 546 23	\$ 4,826 70	\$ 5,573 71

AUDITOR'S BIENNIAL REPORT.

233

STATEMENT No. 31—Continued.

DOLORES COUNTY.

FUNDS.	Balance due the State Dec. 1, 1884.	Assessment for 1885-1886.	Additional Assessments for all years.	Total Debits.	Tax Receipts for 1885-1886 and prior years	Rebates and Erroneous Assessments for all years.	Total Credits.	Balance due the State Nov. 30, 1886.
General Revenue.....	\$ 2,192 10	\$ 2,618 42		\$ 4,810 52	\$ 2,158 32	\$ 337 16	\$ 2,495 48	\$ 2,315 04
Mute and Blind,	122 11	130 92		253 03	115 87	16 70	132 57	120 46
University.....	122 11	130 92		253 03	115 84	16 70	132 54	120 49
University Special.....	95 27		34	95 61	65 73	01	65 74	29 87
Agricultural College.....	122 11	130 92		253 03	115 78	16 71	132 49	120 54
School of Mines.....	122 11	130 92		253 03	115 76	16 71	132 47	120 56
Insane Asylum.....	122 10	130 92		253 02	115 74	16 61	132 45	120 57
Stock Inspection.....	40 46	43 64		84 10	39 60	6 66	46 26	37 84
Capitol Building.....	305 98	327 30		633 28	290 03	41 73	331 76	301 52
Military Poll.....	679 00	555 00		1,234 00	261 00	307 00	508 00	726 00
Round-up and Inspection.....								
Total.....	\$ 3,923 35	\$ 4,198 96	\$ 34	\$ 8,122 65	\$ 3,333 67	\$ 776 09	\$ 4,109 76	\$ 4,012 89

DELINQUENT UNCOLLECTED TAX DUE THE STATE NOV. 30, 1886.	For 1880 and Prior Years.	For 1881.	For 1882.	For 1883.	For 1884.	For 1885.	For 1886.	Total Due State.
On General Revenue Fund.....		\$ 65 01	\$ 96 84	\$ 298 87	\$ 223 38	\$ 266 38	\$ 1,363 66	\$ 2,315 04
On Mute and Blind Fund.....		3 05	5 32	17 53	12 58	13 80	68 18	120 46
On University Fund.....		3 04	5 31	17 53	12 60	13 83	68 18	120 49
On University Special Fund.....				17 24	12 63			29 87
On Agricultural College Fund.....		3 04	5 31	17 54	12 63	13 84	68 18	120 54
On School of Mines Fund.....		3 05	5 31	17 54	12 63	13 85	68 18	120 56
On Insane Asylum Fund.....		5 04	5 30	17 54	12 65	13 86	68 18	120 57
On Stock Inspection Fund.....		96	61	5 62	3 44	4 48	22 73	37 84
On Capitol Building Fund.....		8 70	12 95	43 60	31 15	34 66	170 46	301 52
On Military Poll Tax Fund.....			30 00	167 00	64 00	66 00	399 00	726 00
Total.....		\$ 90 79	\$ 166 95	\$ 620 01	\$ 397 69	\$ 440 70	\$ 2,296 75	\$ 4,012 89

STATEMENT No. 31—Continued.

DOUGLAS COUNTY.

FUNDS.	Balance due the State Dec. 1, 1884.	Assessment for 1885-1886.	Additional assessments for all years.	Total debits.	Tax receipts for 1885-1886 and prior years.	Rebates and erroneous assessments for all years.	Total credits.	Balance due the State Nov. 30, 1886.
General Revenue.....	\$ 5,404 12	\$ 11,716 83	\$ 89 38	\$ 17,210 33	\$ 10,260 83	\$ 147 94	\$ 10,408 77	\$ 6,801 56
Mute and Blind	306 52	585 85	5 29	897 66	547 75	7 64	555 39	342 27
University	307 37	585 85	5 26	898 48	547 75	8 51	556 26	342 22
University Special	288 50	2 50	291 00	280 99	15	281 14	9 86
Agricultural College	304 98	585 85	5 37	896 20	547 59	6 38	553 97	342 23
School of Mines.....	305 40	585 85	5 24	896 49	547 56	6 60	554 16	342 33
Insane Asylum	304 96	585 85	5 25	896 06	547 45	6 36	553 81	342 25
Stock Inspection	96 82	195 28	1 93	294 08	182 16	17	182 33	111 75
Capitol Building	737 14	1,404 61	12 95	2,214 70	1,368 23	4 52	1,372 75	841 95
Military Poll.....	496 50	825 00	12 00	1,333 50	714 50	714 15	619 00
Round-up Inspection.....	42 26	42 26	42 26	42 26
Total.....	\$ 8,594 57	\$ 17,130 97	\$ 145 22	\$ 25,870 76	\$ 15,544 81	\$ 230 53	\$ 15,775 34	\$ 10,095 42

DELINQUENT UNCOLLECTED TAX DUE THE STATE NOV. 30, 1886.	For 1880 and prior years.	For 1881.	For 1882.	For 1883.	For 1884.	For 1885.	For 1886.	Total due State.
On General Revenue Fund	\$ 112 49	\$ 91 42	\$ 69 53	\$ 21 04	\$ 63 55	\$ 82 61	\$ 6,358 92	\$ 6,801 56
On Mute and Blind Fund.....	5 80	4 55	3 07	1 32	3 92	5 06	317 95	342 27
On University Fund	5 78	4 55	3 68	1 33	3 87	5 06	317 95	342 22
On University Special Fund.....	3 51	6 35	9 86
On Agricultural College Fund.....	5 81	4 54	3 68	1 39	3 89	5 06	317 95	342 23
On School of Mines Fund.....	5 81	4 58	3 69	1 39	3 92	5 08	317 95	342 33
On Insane Asylum Fund.....	5 80	4 54	3 69	1 31	3 87	5 09	317 95	342 25
On Stock Inspection Fund	74	1 10	4 24	*27	105 08	111 75
On Capitol Building Fund.....	10 61	9 61	4 36	10 06	12 44	794 87	841 95
On Military Poll Tax Fund.....	18 00	39 00	41 00	19 00	24 00	34 00	444 00	619 00
Total.....	\$ 159 49	\$ 163 79	\$ 139 25	\$ 55 57	\$ 129 67	\$ 154 13	\$ 9,293 52	\$ 10,095 42

* Credit Balance.

AUDITOR'S BIENNIAL REPORT.

STATEMENT No. 31—Continued.

EAGLE COUNTY.

FUNDS.	Balance due the State Dec. 1, 1885.	Assessment for 1885-1886.	Additional Assessments for all Years.	TOTAL DEBITS.	Tax Receipts for 1885-1886 and prior years.	Rebates and Erroneous Assessments for all years.	TOTAL CREDITS.	Balance due the State Nov. 30, 1886.
General Revenue.....	\$ 2,269 54	\$ 3,333 41	\$ 2 92	\$ 5,605 87	\$ 2,008 00	\$ 312 70	\$ 2,320 70	\$ 3,285 17
Mute and Blind.....	124 94	166 66	15	291 75	107 33	17 56	124 89	166 86
University.....	124 93	166 66	15	291 74	107 25	17 54	124 79	166 95
University Special.....	91 92	91 92	56 21	12 61	68 82	23 10
Agricultural College.....	124 94	166 66	15	291 75	107 26	17 46	124 72	167 03
School of Mines.....	124 97	166 66	14	291 77	107 16	17 46	124 62	167 15
Insane Asylum.....	124 99	166 66	14	291 79	107 14	17 46	124 64	167 19
Stock Inspection.....	41 44	55 56	04	97 04	34 96	7 44	42 40	54 64
Capitol Building.....	311 88	416 66	37	728 91	274 38	44 05	318 43	410 48
Military Poll.....	612 00	636 00	3 00	1,251 00	255 00	52 00	307 00	944 00
Round-up and Inspection.....
Total.....	\$ 3,951 55	\$ 5,274 93	\$ 7 06	\$ 9,233 54	\$ 3,164 69	\$ 516 28	\$ 3,680 97	\$ 5,552 57

DELINQUENT UNCOLLECTED TAX DUE THE STATE NOV. 30, 1886.	For 1880 and prior years.	For 1881.	For 1882.	For 1883.	For 1884.	For 1885.	For 1886.	Total due State.
On General Revenue Fund.....	\$ 153 83	\$ 436 83	\$ 168 49	\$ 236 10	\$ 289 82	\$ 2,000 10	\$ 3,285 17
On Mute and Blind Fund.....	7 86	21 61	9 41	13 64	14 34	100 00	166 86
On University Fund.....	7 88	21 60	9 41	13 67	14 39	100 00	166 95
On University Special Fund.....	9 40	13 70	23 10
On Agricultural College Fund.....	7 88	21 59	9 45	13 72	14 39	100 00	167 03
On School of Mines Fund.....	8 02	21 50	9 46	13 75	14 42	100 00	167 15
On Insane Asylum Fund.....	7 92	21 61	9 49	13 75	14 42	100 00	167 19
On Stock Inspection Fund.....	2 90	7 29	61	5 06	5 44	33 34	54 64
On Capitol Building Fund.....	19 23	54 04	23 49	27 71	36 01	250 00	410 48
On Military Poll Tax Fund.....	54 00	60 00	10 00	287 00	195 00	332 00	944 00
Total.....	\$ 269 52	\$ 667 07	\$ 265 21	\$ 638 10	\$ 598 23	\$ 3,115 44	\$ 5,552 57

STATEMENT No. 31—Continued.

ELBERT COUNTY.

FUNDS.	Balance due the State Dec. 1, 1884.	Assessment for 1885-1886.	Additional Assessments for all years.	Total Debits	Tax Receipts for 1885-1886 and prior years	Rebates and Erroneous Assessments for all years.	Total Credits.	Balance Due the State Nov. 30, 1886.
General Revenue.....	\$ 8,676 29	\$ 15,883 12	\$ 20 60	\$ 24,580 01	\$ 14,622 53	\$ 482 02	\$ 15,104 55	\$ 9,475 46
Mute and Blind	572 03	794 16	1 16	1,367 35	782 79	28 57	811 36	555 99
University	572 09	794 16	1 16	1,367 41	782 80	28 61	811 41	556 00
University Special.....	453 19	1 07	454 26	415 89	11 87	427 76	26 50
Agricultural College	503 94	794 16	1 16	1,359 26	782 84	20 42	803 26	556 00
School of Mines.....	503 91	794 16	1 17	1,359 24	782 83	20 44	803 27	555 97
Insane Asylum	559 78	794 16	1 17	1,355 11	782 84	16 28	799 12	555 99
Stock Inspection	157 70	264 72	1 96	424 38	263 48	3 14	266 62	157 76
Capitol Building	1,177 44	1,985 39	2 91	3,165 74	1,957 39	29 90	1,987 29	1,178 45
Military Poll.....	385 50	612 00	997 50	478 50	32 00	510 50	487 00
Round-up and Inspection.....	58 82	58 82	58 82	58 82
Total	\$ 13,740 69	\$ 22,716 03	\$ 32 36	\$ 36,489 08	\$ 21,651 82	\$ 732 07	\$ 22,383 96	\$ 14,105 12

DELINQUENT UNCOLLECTED TAX DUE THE STATE NOV. 30, 1886.	For 1880 and prior years	For 1881.	For 1882.	For 1883.	For 1884.	For 1885.	For 1886.	Total Due State.
On General Revenue Fund.....	\$ 119 04	\$ 98 13	\$ 60 62	\$ 83 16	\$ 376 21	\$ 645 28	\$ 8,092 12	\$ 9,475 46
On Mute and Blind Fund.....	84 63	4 94	2 99	5 02	21 51	32 29	404 61	555 99
On University Fund.....	84 04	4 93	3 02	5 02	21 50	32 28	404 61	556 00
On University Special Fund	5 03	21 47	26 50
On Agricultural College Fund	84 63	4 98	3 02	5 03	21 47	32 26	404 61	556 00
On School of Mines Fund.....	84 65	4 95	2 98	5 02	21 50	32 26	404 61	555 97
On Insane Asylum Fund.....	84 68	4 93	2 95	5 06	21 49	32 27	404 61	555 99
On Stock Inspection Fund	1 12	1 09	2 76	7 25	10 67	134 87	157 77
On Capitol Building Fund	12 96	7 57	12 13	53 70	80 57	1,011 52	1,178 45
On Military Poll Tax Fund.....	55 00	31 00	17 00	22 00	12 00	20 00	330 00	487 00
Total	\$ 598 17	\$ 167 94	\$ 101 24	\$ 150 23	\$ 578 10	\$ 917 88	\$ 11,591 56	\$ 14,105 12

STATEMENT No. 31—Continued.

EL PASO COUNTY.

238

AUDITOR'S BIENNIAL REPORT.

FUNDS.	Balance Due the State Dec. 1, 1884.	Assessment for 1885-1886.	Additional Assessment for all years.	Total Debits.	Tax Receipts for 1885-1886 and prior years	Rebates and Erroneous Assessments for all years.	Total Credits.	Balance Due the State Nov. 30, 1886.
General Revenue.....	\$ 19,358 20	\$ 40,652 82	\$ 59 31	\$ 60,070 33	\$ 36,312 64	\$ 1,089 25	\$ 37,401 89	\$ 22,668 44
Mute and Blind.....	1,095 29	2,032 64	3 78	3,131 71	1,936 78	61 75	1,998 53	1,133 18
University.....	1,094 83	2,032 64	3 78	3,131 25	1,936 60	60 89	1,997 49	1,133 76
University Special.....	973 27	2 73	976 00	967 87	1 49	969 36	6 64
Agricultural College.....	1,052 97	2,032 64	3 55	3,089 16	1,936 67	31 91	1,968 58	1,120 58
School of Mines.....	1,052 98	2,032 64	3 55	3,089 17	1,936 59	32 11	1,968 70	1,120 47
Insane Asylum.....	1,071 60	2,032 64	3 31	3,107 55	1,936 73	37 13	1,973 86	1,133 69
Stock Inspection.....	336 93	677 55	1 10	1,015 58	645 55	92	646 47	369 11
Capitol Building.....	2,527 51	5,081 61	8 26	7,617 38	4,841 60	6 84	4,848 44	2,768 94
Military Poll.....	2,196 00	2,556 00	13 00	4,765 00	1,680 50	482 50	2,163 00	2,602 00
Round-up and Inspection.....	950 59	950 59	950 59	950 59
Total.....	\$ 31,710 17	\$ 59,131 18	\$ 102 37	\$ 90,943 72	\$ 54,131 53	\$ 2,755 38	\$ 56,886 91	\$ 34,056 81

DELINQUENT UNCOLLECTED TAX DUE THE STATE NOV. 30, 1886.	For 1880 and prior years	For 1881.	For 1882.	For 1883.	For 1884.	For 1885.	For 1886.	Total Due State.
On General Revenue.....	\$ 526 65	\$ 419 02	\$ 317 10	\$ 48 14	\$ 74 92	\$ 233 53	\$ 21,049 08	\$ 22,668 44
On Mute and Blind Fund.....	26 06	20 71	15 63	2 33	4 31	11 69	1,052 45	1,133 18
On University Fund.....	26 14	20 70	16 13	2 34	4 31	11 69	1,052 45	1,133 76
On University Special Fund.....	2 33	4 31	6 64
On Agricultural College Fund.....	12 96	20 69	16 13	2 34	4 32	11 69	1,052 45	1,120 58
On School of Mines Fund.....	12 90	20 67	16 13	2 31	4 32	11 69	1,052 45	1,120 47
On Insane Asylum Fund.....	26 04	20 71	16 14	2 34	4 32	11 69	1,052 45	1,133 69
On Stock Inspection Fund.....	6 87	5 29	81	1 42	3 90	350 82	369 11
On Capitol Building Fund.....	51 77	40 00	5 76	10 69	29 18	2,631 14	2,768 94
On Military Poll Tax Fund.....	143 00	284 50	226 50	74 00	65 00	115 00	1,694 00	2,602 00
Total.....	\$ 773 75	\$ 865 64	\$ 669 45	\$ 142 70	\$ 177 92	\$ 440 06	\$ 39,987 29	\$ 34,056 81

STATEMENT No. 31—Continued.

FREMONT COUNTY.

FUNDS.	Balance Due the State December 1, 1884.	Assessment for 1885-1886.	Additional Assessments for all years.	Total Debits.	Tax Receipts for 1885-1886 and prior years.	Rebates and Erroneous Assessments for all years.	Total Credits.	Balance Due the State November 30, 1886.
General Revenue.....	\$ 9,797 06	\$ 18,771 08	\$ 47 06	\$ 28,615 20	\$ 16,668 32	\$ 775 67	\$ 17,443 99	\$ 11,171 21
Mute and Blind	556 81	938 55	1 58	1,499 96	891 67	44 35	936 02	560 92
University.....	555 49	938 55	1 37	1,495 41	891 13	43 22	934 35	561 06
University Special	495 41	1 11	496 52	462 54	13 73	476 27	20 25
Agricultural College.....	551 89	938 55	1 36	1,491 80	891 04	39 65	930 69	561 11
School of Mines.....	551 49	938 55	1 35	1,491 39	891 05	39 24	930 29	561 10
Insane Asylum.....	547 41	938 55	1 34	1,487 30	891 00	35 14	926 14	561 16
Stock Inspection.....	176 86	312 85	3 03	492 74	296 98	12 79	399 77	182 97
Capitol Building.....	1,300 23	2,346 38	5 33	3,651 94	2,227 38	47 78	2,275 16	1,376 78
Military Poll	1,679 50	2,209 00	129 00	4,017 50	1,492 00	158 00	1,650 00	2,367 50
Round-up and Inspection.....	546 05	546 05	546 05	546 05
Total.....	\$ 16,758 20	\$ 28,332 06	\$ 192 53	\$ 45,282 79	\$ 25,603 11	\$ 1,755 62	\$ 27,358 73	\$ 17,924 06

DELINQUENT UNCOLLECTED TAX DUE THE STATE NOV. 30, 1886.	For 1880 and prior years.	For 1881.	For 1882.	For 1883.	For 1884.	For 1885.	For 1886.	Total Due State.
On General Revenue Fund.....	\$ 207 38	\$ 301 48	\$ 173 00	\$ 203 14	\$ 151 52	\$ 258 67	\$ 9,876 02	\$ 11,171 21
On Mute and Blind Fund	10 27	15 07	8 65	11 60	8 65	12 88	493 80	560 92
On University Fund.....	10 39	15 08	8 65	11 61	8 65	12 88	493 80	561 06
On University Special Fund.....	11 60	8 65	20 25
On Agricultural College Fund.....	10 44	15 08	8 65	11 60	8 65	12 89	493 80	561 11
On School of Mines Fund.....	10 43	15 08	8 65	11 60	8 65	12 89	493 80	561 10
On Insane Asylum Fund.....	10 49	15 07	8 65	11 61	8 65	12 89	493 80	561 16
On Stock Inspection Fund.....	4 59	2 83	3 71	2 92	4 32	164 60	182 97
On Capitol Building Fund.....	37 68	21 62	29 02	21 67	32 99	1,234 50	1,376 78
On Military Poll Tax Fund.....	72 50	114 00	170 00	328 00	232 00	181 00	1,270 00	2,367 50
Total.....	\$ 331 90	\$ 533 13	\$ 410 70	\$ 633 49	\$ 460 01	\$ 540 71	\$ 15,014 12	\$ 17,924 06

AUDITOR'S BIENNIAL REPORT.

STATEMENT No. 31.—Continued.

GARFIELD COUNTY.

FUNDS.	Balance due the State December 1, 1884.	Assessment for 1885-1886.	Additional Assessments for all years.	Total Debits.	Tax Receipts for 1885-1886 and prior years.	Rebates and Erroneous Assessments for all years.	Total Credits.	Balance Due the State November 30, 1886.
General Revenue.....	\$ 1,376 50	\$ 9,886 63	\$ 5 38	\$ 11,268 51	\$ 3,749 37	\$ 12 18	\$ 3,761 55	\$ 7,506 96
Mute and Blind	78 49	494 31	61	573 41	195 40	29	195 69	377 72
University	78 49	494 31	62	573 42	195 39	29	195 68	377 74
University Special	78 50	78 50	58 83	1 56	60 39	18 11
Agricultural College.....	78 51	494 31	63	573 45	195 42	33	195 75	377 70
School of Mines	78 52	494 31	63	573 46	195 40	36	195 76	377 70
Insane Asylum	78 52	494 31	64	573 47	195 40	37	195 77	377 70
Stock Inspection.....	26 25	164 77	17 17	208 19	76 91	82	77 73	130 46
Capitol Building.....	196 87	1,235 84	67	1,433 38	486 38	3 27	489 65	943 73
Military Poll	534 00	1,561 00	16 00	2,111 00	642 00	9 00	651 00	1,460 00
Round-up and Inspection.....
Total.....	\$ 2,604 65	\$ 15,319 79	\$ 42 35	\$ 17,966 79	\$ 5,990 50	\$ 28 47	\$ 6,018 97	\$ 11,947 82

DELINQUENT UNCOLLECTED TAX DUE THE STATE, NOV. 30, 1886.	For 1880 and prior years.	For 1881.	For 1882.	For 1883.	For 1884.	For 1885.	For 1886.	Total Due State.
On General Revenue Fund.....	\$ 182 06	\$ 132 42	\$ 316 19	\$ 6,876 29	\$ 7,506 96
On Mute and Blind Fund	10 42	7 70	15 79	343 81	377 72
On University Fund	10 43	7 60	15 81	343 81	377 74
On University Special Fund	10 43	7 68	18 11
On Agricultural College Fund.....	10 43	7 66	15 80	343 81	377 70
On School of Mines Fund	10 43	7 66	15 80	343 81	377 70
On Insane Asylum Fund	10 43	7 66	15 80	343 81	377 70
On Stock Inspection Fund.....	3 42	2 20	10 24	114 60	130 46
On Capitol Building Fund	26 26	18 84	39 09	859 54	943 73
On Military Poll Tax Fund.....	109 00	157 00	156 00	1,038 00	1,460 00
Total	\$ 383 31	\$ 356 51	\$ 600 52	\$ 10,607 48	\$ 11,947 82

STATEMENT No. 31—Continued.

GILPIN COUNTY.

FUNDS.	Balance due	Assessment	Additional	Total	Tax Receipts	Rebates and	Total	Balance due
	the State December 1, 1884.	for 1885-1886.	Assessments for all years.	Debits.	for 1885-1886 and prior years.	Erroneous Assessments for all years.	Credits.	the State November 30, 1886.
General Revenue	\$ 8,566 19	\$ 14,268 77	\$ 27 57	\$ 22,862 53	\$ 13,180 38	\$ 338 87	\$ 13,519 25	\$ 9,343 28
Mute and Blind	481 24	713 44	3 85	1,198 53	704 94	21 43	726 37	472 16
University	482 02	713 44	3 51	1,198 97	704 81	21 59	726 40	472 57
University Special	411 12	1 68	412 80	364 23	3 71	367 94	44 86
Agricultural College	477 58	713 44	3 07	1,194 09	704 30	17 39	721 75	472 34
School of Mines	478 04	713 44	3 07	1,194 55	704 42	17 44	721 86	472 69
Insane Asylum	473 30	713 44	2 63	1,189 37	704 01	13 07	717 08	472 29
Stock Inspection	155 26	237 81	20	393 27	233 00	1 64	234 64	158 63
Capitol Building	1,139 53	1,783 60	1 57	2,924 70	1,755 77	11 46	1,767 23	1,157 47
Military Poll	1,159 00	1,043 00	14 50	2,216 50	884 50	176 50	1,061 00	1,155 50
Round-up and Inspection	5 13	5 13	5 13	5 13
Total	\$ 13,828 41	\$ 20,900 38	\$ 61 65	\$ 34,790 44	\$ 19,940 42	\$ 628 23	\$ 20,568 65	\$ 14,221 79

DELINQUENT UNCOLLECTED TAX DUE THE STATE NOV. 30, 1886.	For 1880 and prior years.	For 1881.	For 1882.	For 1883.	For 1884.	For 1885.	For 1886.	Total due State.
	On General Revenue Fund.....	\$ 183 70	\$ 216 82	\$ 407 62	\$ 390 81	\$ 409 66	\$ 574 04	\$ 7,160 63
On Mute and Blind Fund	9 35	10 76	19 73	22 28	23 36	28 65	358 03	472 16
On University Fund	9 78	10 78	19 72	22 20	23 34	28 72	358 03	472 57
On University Special Fund.....	21 49	23 37	44 86
On Agricultural College Fund.....	9 38	10 77	19 84	22 32	23 36	28 64	358 03	472 34
On School of Mines Fund	9 76	10 79	19 83	22 24	23 32	28 72	358 03	472 69
On Insane Asylum Fund	9 38	10 77	19 85	22 29	23 33	28 64	358 03	472 29
On Stock Inspection Fund	3 84	6 13	11 27	7 66	10 39	119 34	158 63
On Capitol Building Fund.....	26 67	49 20	56 05	58 24	72 23	895 08	1,157 47
On Military Poll Tax Fund	44 50	78 00	125 00	161 00	125 00	106 00	516 00	1,155 50
Total	\$ 275 85	\$ 379 20	\$ 686 92	\$ 751 95	\$ 740 64	\$ 906 03	\$ 10,481 20	\$ 14,221 79

31

AUDITOR'S BIENNIAL REPORT.

241

STATEMENT No. 31—Continued.

GRAND COUNTY.

FUNDS.	Balance due the State Dec. 1, 1884.	Assessment for 1885-1886.	Additional Assessments for all years.	Total Debits.	Tax Receipts for 1885-1886 and prior years	Rebates and Erroneous Assessments for all years.	Total Credits.	Balance due the State Nov. 30, 1886.
General Revenue.....	\$ 4,239 57	\$ 4,527 63	\$ 101 35	\$ 8,868 55	\$ 3,157 08	\$ 286 63	\$ 3,443 71	\$ 5,424 84
Mute and Blind.....	232 85	226 38	5 00	464 83	170 03	15 95	186 58	278 25
University.....	232 83	226 38	5 62	464 83	170 04	16 04	186 68	278 15
University Special.....	159 49	4 01	163 50	99 71	09	99 80	63 70
Agricultural College.....	220 91	226 38	5 43	452 72	170 25	12 91	183 16	269 56
School of Mines.....	220 82	226 38	5 43	452 63	170 19	12 88	183 07	269 56
Insane Asylum.....	207 99	226 38	5 69	440 06	169 89	9 27	179 16	260 90
Stock Inspection.....	69 97	75 47	15 35	160 79	56 43	3 05	59 48	101 31
Capitol Building.....	520 99	565 95	13 09	1,100 03	424 28	22 98	447 26	652 77
Military Poll.....	344 50	433 00	1,277 50	299 00	35 00	334 00	943 50
Round-up and Inspection.....	108 42	108 42	108 42
Total.....	\$ 7,058 34	\$ 6,733 95	\$ 161 57	\$ 13,953 86	\$ 4,888 10	\$ 523 22	\$ 5,411 32	\$ 8,542 54

DELINQUENT UNCOLLECTED TAX DUE THE STATE NOV. 30, 1886.	For 1880 and Prior Years.	For 1881.	For 1882.	For 1883.	For 1884.	For 1885.	For 1886.	Total Due State.
On General Revenue Fund.....	\$ 343 03	\$ 226 44	\$ 331 38	\$ 214 16	\$ 789 00	\$ 2,094 51	\$ 1,420 32	\$ 5,424 84
On Mute and Blind Fund.....	17 39	11 45	16 27	12 47	45 21	104 44	71 02	278 25
On University Fund.....	17 38	11 32	16 30	12 49	45 20	104 44	71 02	278 15
On University Special Fund.....	18 49	45 21	63 70
On Agricultural College Fund.....	8 60	11 45	16 31	12 49	45 24	104 45	71 02	269 56
On School of Mines Fund.....	8 54	11 46	16 31	12 53	45 24	104 46	71 02	269 56
On Insane Asylum Fund.....	11 36	16 33	12 52	45 23	104 44	71 02	260 90
On Stock Inspection Fund.....	3 71	13 01	10 73	15 18	35 01	23 67	101 31
On Capitol Building Fund.....	28 78	41 47	30 36	113 26	261 36	117 54	652 77
On Military Poll Tax Fund.....	43 50	145 00	131 00	119 00	152 00	206 00	147 00	943 50
Total.....	\$ 444 44	\$ 460 97	\$ 598 38	\$ 455 24	\$ 1,340 77	\$ 3,119 11	\$ 2,123 63	\$ 8,542 54

STATEMENT No. 31—Continued.

GUNNISON COUNTY.

FUNDS.	Balance Due the State, December 1, 1884.	Assessment for 1885-1886.	Additional Assessments for all years.	Total Debits.	Tax Receipts for 1885-1886 and prior years.	Rebates and Erroneous Assessments for all years.	Total Credits.	Balance Due the State November 30, 1886.
General Revenue.....	\$ 18,653 30	\$ 19,089 82	\$ 247 62	\$ 37,990 74	\$ 17,408 71	\$ 369 08	\$ 17,777 79	\$ 20,212 95
Mute and Blind.....	1,031 08	954 49	8 30	1,993 87	860 69	50 74	911 43	1,082 44
University.....	1,031 10	954 49	8 30	1,993 89	860 66	50 75	911 41	1,082 48
University Special.....	759 18	7 37	766 55	542 74	13 76	556 50	210 05
Agricultural College.....	1,030 88	954 49	8 31	1,993 68	860 65	50 75	911 40	1,082 28
School of Mines.....	1,030 85	954 49	8 34	1,993 68	860 72	50 75	911 47	1,082 21
Insane Asylum.....	957 56	954 49	8 35	1,920 40	860 72	50 74	911 46	1,008 94
Stock Inspection.....	309 44	318 16	2 74	630 34	275 93	27 83	303 76	326 58
Capitol Building.....	2,378 74	2,386 23	20 71	4,785 68	2,344 86	37 67	2,382 53	2,403 15
Military Poll.....	2,899 25	1,502 00	4,401 25	949 00	5 00	954 00	3,447 25
Round-up and Inspection.....	103 47	103 47	103 47	103 47
Total.....	\$ 30,184 85	\$ 28,068 66	\$ 320 04	\$ 58,573 55	\$ 25,824 68	\$ 810 54	\$ 26,635 22	\$ 31,938 33

DELINQUENT UNCOLLECTED TAX DUE THE STATE, NOV. 30, 1886.	For 1880 and prior years.	For 1881.	For 1882.	For 1883.	For 1884.	For 1885.	For 1886.	Total Due State.
On General Revenue Fund.....	\$ 1,481 20	\$ 1,464 42	\$ 2,163 12	\$ 1,979 20	\$ 1,752 42	\$ 1,636 29	\$ 9,736 30	\$ 20,212 95
On Mute and Blind Fund.....	73 49	75 15	108 38	113 02	99 91	125 68	486 81	1,082 44
On University Fund.....	73 50	75 15	108 38	113 07	99 89	125 68	486 81	1,082 48
On University Special Fund.....	73 33	111 15	98 90	210 05
On Agricultural College Fund.....	73 33	75 14	108 38	113 05	99 91	125 66	486 81	1,082 28
On School of Mines Fund.....	73 30	75 14	108 38	113 00	99 91	125 67	486 81	1,082 21
On Insane Asylum Fund.....	75 14	108 40	113 00	99 90	125 60	486 81	1,008 94
On Stock Inspection Fund.....	23 27	29 95	37 35	32 76	40 98	162 27	326 58
On Capitol Building Fund.....	185 75	262 08	283 05	249 90	205 33	1,217 04	2,403 15
On Military Poll Tax Fund.....	514 00	546 00	337 00	405 00	409 00	715 00	3,447 25
Total.....	\$ 2,369 22	\$ 2,563 16	\$ 3,743 07	\$ 3,312 89	\$ 3,039 40	\$ 2,919 98	\$ 14,264 66	\$ 31,938 33

STATEMENT No. 31—Continued.

HINSDALE COUNTY.

FUNDS.	Balance due the State Dec. 1, 1884.	Assessment for 1885-1886.	Additional Assessments for all years.	Total Debits	Tax Receipts for 1885-1886 and prior years	Rebates and Erroneous Assessments for all years.	Total Credits.	Balance Due the State Nov. 30, 1886.
General Revenue.....	\$ 2,803 92	\$ 3,602 95	\$ 13 95	\$ 6,420 82	\$ 3,452 72	\$ 167 08	\$ 3,619 80	\$ 2,801 02
Mute and Blind	160 23	180 15	82	341 20	186 84	9 86	196 70	144 50
University	160 18	180 15	82	341 15	186 84	9 84	196 68	144 47
University Special.....	136 82	56	137 38	110 78	71	111 49	25 89
Agricultural College	157 57	180 15	81	338 53	186 84	7 21	194 05	144 48
School of Mines.....	157 60	180 15	80	338 55	186 81	7 22	194 03	144 52
Insane Asylum	154 98	180 15	80	335 93	186 77	4 63	191 40	144 53
Stock Inspection.....	49 33	60 05	26	109 64	61 85	71	62 56	47 08
Capitol Building	365 38	450 37	5 99	821 74	467 17	3 80	470 97	350 77
Military Poll.....	497 00	297 00	13 00	807 00	263 00	151 00	414 00	393 00
Round-up and Inspection.....	19 44	19 44	19 44	19 44
Total	\$ 4,662 45	\$ 5,311 12	\$ 37 81	\$ 10,011 38	\$ 5,289 62	\$ 381 50	\$ 5,671 12	\$ 4,340 26

DELINQUENT UNCOLLECTED TAX DUE THE STATE NOV. 30, 1886.	For 1880 and prior years	For 1881.	For 1882.	For 1883.	For 1884.	For 1885.	For 1886.	Total Due State.
On General Revenue Fund.....	\$ 41 57	\$ 132 15	\$ 86 95	\$ 132 19	\$ 290 73	\$ 334 42	\$ 1,783 01	\$ 2,801 02
On Mute and Blind Fund.....	1 85	6 75	4 20	9 50	16 33	16 72	89 15	144 50
On University Fund.....	1 85	6 76	4 17	9 50	16 33	16 71	89 15	144 47
On University Special Fund	9 57	16 32	25 89
On Agricultural College Fund	1 85	6 76	4 19	9 52	16 30	16 71	89 15	144 48
On School of Mines Fund.....	1 87	6 76	4 19	9 56	16 30	16 69	89 15	144 52
On Insane Asylum Fund.....	1 87	6 79	4 18	9 54	16 32	16 68	89 15	144 53
On Stock Inspection Fund	2 62	1 28	2 53	5 56	5 37	29 72	47 08
On Capitol Building Fund	13 67	9 76	18 91	44 14	41 42	222 87	350 77
On Military Poll Tax Fund.....	9 00	46 00	65 00	57 00	54 00	36 00	126 00	393 00
Total	\$ 59 86	\$ 228 26	\$ 183 92	\$ 267 82	\$ 492 33	\$ 500 72	\$ 2,607 35	\$ 4,340 26

STATEMENT No. 31—Continued.

HUERFANO COUNTY.

FUNDS.	Balance due the State Dec. 1, 1884.	Assessment for 1885-1886.	Additional assessments for all years.	Total debits.	Tax receipts for 1885-1886 and prior years.	Rebates and erroneous assessments for all years.	Total credits.	Balance due the State Nov. 30, 1886.
General Revenue.....	\$ 6,268 55	\$ 11,359 47	\$ 170 60	\$ 17,798 62	\$ 9,498 62	\$ 655 98	\$ 10,154 60	\$ 7,044 02
Mute and Blind.....	366 52	567 98	8 39	942 89	267 07	52 64	319 71	623 18
University.....	346 86	567 98	8 39	923 23	267 06	32 00	299 06	624 17
University Special.....	291 21	4 48	295 69	262 42	8 95	271 37	24 32
Agricultural College.....	337 72	567 98	8 39	914 09	277 05	12 82	289 87	624 22
School of Mines.....	337 52	567 98	8 39	913 89	277 01	12 71	289 72	624 17
Insane Asylum.....	330 36	567 98	8 39	906 73	267 00	15 43	282 43	624 30
Stock Inspection.....	100 31	189 32	2 38	292 01	90 09	3 13	93 22	198 79
Capitol Building.....	774 98	1,419 93	17 53	2,212 44	1,346 33	26 96	1,373 29	839 15
Military Poll.....	1,807 71	2,043 00	279 10	4,129 81	1,034 00	157 81	1,191 81	2,938 00
Round-up Inspection.....	44 03	44 03	44 03	44 03
Total.....	\$ 11,005 77	\$ 17,851 62	\$ 516 04	\$ 29,373 43	\$ 13,586 65	\$ 1,022 46	\$ 14,609 11	\$ 14,764 32

Delinquent Uncollected Tax due the State November 30, 1886.	For 1880 and prior years.	For 1881.	For 1882.	For 1883.	For 1884.	For 1885.	For 1886.	Total due State.
On General Revenue Fund.....	\$ 307 61	\$ 212 25	\$ 115 39	\$ 206 47	\$ 221 35	\$ 1,206 63	\$ 5,374 32	\$ 7,044 02
On Mute and Blind Fund.....	15 44	10 40	5 07	10 87	13 36	299 26	268 72	623 18
On University Fund.....	15 46	10 47	6 10	10 78	13 38	299 26	268 72	624 17
On University Special Fund.....	10 86	13 46	24 32
On Agricultural College Fund.....	15 48	10 47	6 06	10 87	13 36	299 26	268 72	624 22
On School of Mines Fund.....	15 47	10 45	6 03	10 85	13 39	299 26	268 72	624 17
On Insane Asylum Fund.....	15 57	10 47	6 03	10 87	13 38	299 26	268 72	624 30
On Stock Inspection Fund.....	3 68	3 33	2 46	99 75	89 57	198 79
On Capitol Building Fund.....	29 24	14 09	29 92	66 37	671 79	839 15
On Military Poll Tax Fund.....	125 00	112 00	209 00	393 00	536 00	563 00	1,030 00	2,938 00
Total.....	\$ 510 03	\$ 409 49	\$ 367 77	\$ 667 82	\$ 867 88	\$ 3,432 05	\$ 8,509 28	\$ 14,764 32

STATEMENT No. 31—Continued.

JEFFERSON COUNTY.

FUNDS.	Balance due the State Dec. 1, 1885.	Assessment for 1885-1886.	Additional Assessments for All Years.	TOTAL DEBITS.	Tax Receipts for 1885-1886 and prior years.	Rebates and Erroneous Assessments for all years.	TOTAL CREDITS.	Balance due the State Nov. 30, 1886.
General Revenue.....	\$ 13,176 57	\$ 24,502 70	\$ 75 92	\$ 37,755 19	\$ 20,754 56	\$ 627 71	\$ 21,382 27	\$ 16,372 92
Mute and Blind.....	735 86	1,225 13	2 79	1,963 78	1,106 87	32 86	1,139 73	824 05
University.....	735 90	1,225 13	2 79	1,963 82	1,106 91	32 89	1,139 80	824 02
University Special.....	596 74	6 55	603 29	551 69	551 69	51 60
Agricultural College.....	730 97	1,225 13	2 68	1,958 78	1,106 61	28 08	1,134 69	824 09
School of Mines.....	729 21	1,225 13	2 68	1,957 02	1,106 60	26 27	1,132 87	824 15
Insane Asylum.....	722 84	1,225 13	2 59	1,950 56	1,106 46	20 06	1,126 52	824 04
Stock Inspection.....	209 40	408 38	4 53	622 31	373 07	59	373 66	248 65
Capitol Building.....	1,590 13	3,062 84	4 81	4,657 78	2,762 35	4 71	2,767 06	1,890 72
Military Poll.....	1,135 00	1,607 00	41 00	2,783 00	875 50	176 50	1,052 00	1,731 00
Round-up and Inspection.....	56 38	56 38	1 08	55 30	56 38
Total.....	\$ 20,419 00	\$ 35,706 57	\$ 146 34	\$ 56,271 91	\$ 30,851 70	\$ 1,004 97	\$ 31,856 67	\$ 24,415 24

DELINQUENT UNCOLLECTED TAX DUE THE STATE NOV. 30, 1886.	For 1880 and prior years.	For 1881.	For 1882.	For 1883.	For 1884.	For 1885.	For 1886.	Total due State.
On General Revenue Fund.....	\$ 1,317 57	\$ 339 42	\$ 363 24	\$ 327 83	\$ 504 05	\$ 600 21	\$ 12,929 60	\$ 16,372 92
On Mute and Blind Fund.....	66 29	16 34	17 86	19 08	27 82	30 18	646 48	824 05
On University Fund.....	66 30	16 34	17 85	19 11	27 76	30 18	646 48	824 02
On University Special Fund.....	18 31	33 29	51 60
On Agricultural College Fund.....	66 30	16 33	17 87	19 07	27 84	30 20	646 48	824 09
On School of Mines Fund.....	66 32	16 31	17 89	19 12	27 82	30 21	646 48	824 15
On Insane Asylum Fund.....	66 29	16 31	17 86	19 08	27 82	30 20	646 48	824 04
On Stock Inspection Fund.....	81	6 47	6 64	7 58	11 65	215 50	248 65
On Capitol Building Fund.....	38 01	45 85	47 58	68 34	74 74	1,616 20	1,890 72
On Military Poll Tax Fund.....	86 00	113 00	118 00	128 00	74 00	139 00	1,073 00	1,731 00
Total.....	\$ 1,735 07	\$ 563 87	\$ 622 89	\$ 623 82	\$ 826 32	\$ 976 57	\$ 19,066 70	\$ 24,415 24

STATEMENT No. 31—Continued.

LAKE COUNTY.

FUNDS.	Balance due the State December 1, 1884.	Assessment for 1885-1886.	Additional Assessments for all years.	Total Debits.	Tax Receipts for 1885-1886 and prior years.	Rebates and Erroneous Assessments for all years.	Total Credits.	Balance due the State November 30, 1886.
General Revenue.....	\$ 57,416 37	\$ 20,063 81	\$ 723 52	\$ 78,203 70	\$ 13,011 03	\$ 7,214 32	\$ 20,225 35	\$ 57,978 35
Mute and Blind.....	3,009 53	1,003 19	10 30	4,023 02	811 24	383 12	1,194 36	5,828 66
University.....	3,008 90	1,003 19	10 28	4,022 37	811 26	383 15	1,194 41	2,827 96
University Special.....	1,088 48	8 61	1,097 09	418 19	161 44	579 63	517 46
Agricultural College.....	3,007 83	1,003 19	10 30	4,021 32	811 29	383 10	1,194 39	2,826 93
School of Mine.....	3,007 52	1,003 19	10 28	4,020 99	811 28	383 10	1,194 38	2,826 61
Insane Asylum.....	3,008 07	1,003 19	10 33	4,021 59	811 26	383 14	1,194 40	2,827 19
Stock Inspection.....	553 32	334 39	8 53	896 24	264 25	96 38	360 63	535 61
Capitol Building.....	4,067 84	2,507 98	28 00	6,603 82	1,991 52	775 13	2,766 65	3,837 17
Military Poll.....	4,871 05	1,768 00	9 00	6,648 05	610 50	374 00	984 50	5,663 55
Round-up and Inspection.....	13 51	13 51	13 51	13 51
Total.....	\$ 83,052 42	\$ 29,690 13	\$ 829 15	\$ 113,571 70	\$ 20,351 82	\$ 10,550 39	\$ 30,902 21	\$ 82,669 49

DELINQUENT UNCOLLECTED TAX DUE THE STATE NOV. 30, 1886.	For 1880 and prior years.	For 1881.	For 1882.	For 1883.	For 1884.	For 1885.	For 1886.	Total due State.
On General Revenue Fund.....	\$ 24,499 47	\$ 4,596 37	\$ 4,568 25	\$ 6,246 32	\$ 2,485 39	\$ 5,257 55	\$ 10,325 00	\$ 57,978 35
On Mute and Blind Fund.....	1,225 73	229 43	229 75	367 01	138 64	121 85	516 25	2,828 66
On University Fund.....	1,225 13	229 40	229 76	367 00	138 60	121 82	516 25	2,827 96
On University Special Fund.....	378 82	138 64	517 46
On Agricultural College Fund.....	1,224 24	229 22	229 75	366 99	138 62	121 86	516 25	2,826 93
On School of Mines Fund.....	1,223 95	229 18	229 77	367 00	138 61	121 85	516 25	2,826 61
On Insane Asylum Fund.....	1,224 52	229 25	229 75	366 95	138 62	121 85	516 25	2,827 19
On Stock Inspection Fund.....	72 68	76 12	122 69	51 05	40 99	172 08	535 61
On Capitol Building Fund.....	392 29	579 33	912 06	349 49	313 37	1,290 63	3,837 17
On Military Poll Tax Fund.....	1,555 58	734 50	614 47	568 00	687 00	561 00	943 00	5,663 55
Total.....	\$ 32,178 62	\$ 6,942 32	\$ 6,986 95	\$ 10,062 84	\$ 4,404 66	\$ 6,782 14	\$ 15,311 96	\$ 82,669 49

AUDITOR'S BIENNIAL REPORT.

STATEMENT No. 31—Continued.

LA PLATA COUNTY.

FUNDS.	Balance due the State Dec. 1, 1884.	Assessment for 1885-1886.	Additional Assessments for all years.	Total Debits.	Tax Receipts for 1885-1886 and prior years	Rebates and Erroneous Assessments for all years.	Total Credits.	Balance due the State Nov. 30, 1886.
General Revenue.....	\$ 10,234 55	\$ 17,298 92	\$ 32 83	\$ 27,566 30	\$ 14,155 99	\$ 271 88	\$ 14,427 87	\$ 13,138 43
Mute and Blind	583 10	864 95	1 79	1,449 84	757 32	16 62	773 94	675 90
University.....	582 72	864 95	1 79	1,449 46	757 32	16 69	774 01	675 45
University Special.....	494 45	1 39	495 84	397 28	3 54	400 82	95 02
Agricultural College.....	581 83	864 95	1 79	1,448 57	757 32	13 76	771 08	677 49
School of Mines.....	580 83	864 95	1 79	1,447 57	757 32	13 76	771 08	676 49
Insane Asylum.....	578 94	864 95	1 79	1,445 68	757 32	10 94	768 26	677 42
Stock Inspection.....	189 03	288 32	67	478 02	252 24	1 24	253 48	224 54
Capitol Building.....	1,418 83	2,162 36	4 23	3,585 42	1,889 37	71 79	1,961 16	9,624 26
Military Poll	1,500 00	1,633 00	10 00	3,143 00	979 00	136 00	1,115 00	2,028 00
Round-up and Inspection.....	418 05	418 05	418 05
Total	\$ 17,162 32	25,707 35	58 07	42,927 75	\$ 21,460 48	\$ 974 27	\$ 22,434 75	\$ 20,493 00

DELINQUENT UNCOLLECTED TAX DUE THE STATE NOV. 30, 1886.	For 1880 and prior years	For 1881.	For 1882.	For 1883.	For 1884.	For 1885.	For 1886.	Total Due State.
On General Revenue Fund.....	\$ 12 18	\$ 481 45	\$ 744 77	\$ 1,009 26	\$ 653 19	\$ 1,232 60	\$ 9,004 98	\$ 13,138 43
On Mute and Blind Fund.....	4 60	26 92	37 42	57 68	37 33	61 70	450 25	675 90
On University Fund	4 47	26 69	37 33	57 68	37 33	61 70	450 25	675 45
On University Special Fund.....	58 24	36 78	95 02
On Agricultural College Fund.....	5 84	27 27	37 42	57 68	37 33	61 70	450 25	677 49
On School of Mines Fund.....	5 13	26 97	37 42	57 68	37 34	61 70	450 25	676 49
On Insane Asylum Fund.....	5 84	27 21	37 42	57 68	37 32	61 70	450 25	677 42
On Stock Inspection Fund.....	9 36	12 48	19 55	12 47	20 60	150 08	224 54
On Capitol Building Fund.....	11 75	95 25	144 30	93 15	154 19	1,125 62	1,624 26
On Military Poll Tax Fund.....	64 00	55 00	303 00	275 00	150 00	357 00	824 00	2,028 00
Total	\$ 102 06	\$ 692 62	\$ 1,342 51	\$ 1,794 75	\$ 1,132 24	\$ 2,672 89	\$ 13,355 93	\$ 20,493 00

STATEMENT No. 31—Continued.

LARIMER COUNTY.

32

FUNDS.	Balance Due the State December 1, 1884.	Assessment for 1885-1886.	Additional Assessments for all years.	Total Debits.	Tax Receipts for 1884-1886 and prior years.	Rebates and Erroneous Assessments for all years.	Total Credits.	Balance Due the State November 30, 1886.
General Revenue.....	\$ 13,106 39	\$ 31,745 88	\$ 206 71	\$ 45,058 98	\$ 26,480 95	\$ 1,319 32	\$ 26,800 27	\$ 18,258 71
Mute and Blind.....	721 06	1,587 30	11 15	2,319 51	1,396 54	17 22	1,413 76	905 75
University.....	732 02	1,587 30	11 14	2,330 46	1,396 54	17 12	1,413 66	916 80
University Special.....	680 97	5 72	686 69	646 51	8 05	654 56	32 13
Agricultural College.....	731 91	1,587 30	11 14	2,330 35	1,396 54	16 62	1,413 16	917 19
School of Mines.....	732 90	1,587 30	11 14	2,331 34	1,396 54	16 73	1,413 27	918 07
Insane Asylum.....	731 06	1,587 30	11 11	2,330 07	1,396 54	15 72	1,412 26	917 81
Stock Inspection.....	242 65	520 10	3 31	775 06	452 12	4 75	456 87	318 19
Capitol Building.....	1,820 98	3,968 24	25 50	5,814 72	3,488 75	35 99	3,524 74	2,289 98
Military Poll.....	1,833 00	3,246 00	37 00	5,116 00	1,865 50	499 50	2,365 00	2,751 00
Round-up and Inspection.....	9 10	9 10	9 10
Total.....	\$ 21,342 64	\$ 47,425 72	\$ 333 92	\$ 69,102 28	\$ 39,916 53	\$ 960 12	\$ 40,876 65	\$ 28,225 63

DELINQUENT UNCOLLECTED TAX DUE THE STATE NOV. 30, 1886.	For 1880 and prior years.	For 1881.	For 1882.	For 1883.	For 1884.	For 1885.	For 1886.	Total Due State.
On General Revenue Fund.....	\$ 21 00	\$ 576 10	\$ 161 08	\$ 247 77	\$ 327 06	\$ 699 32	\$ 16,226 38	\$ 18,258 71
On Mute and Blind Fund.....	1 76	17 82	7 56	13 54	18 61	35 14	811 32	905 75
On University Fund.....	2 71	27 97	7 56	13 50	18 60	35 14	811 32	916 80
On University Special Fund.....	13 52	18 61	32 13
On Agricultural College Fund.....	2 59	28 46	7 54	13 54	18 61	35 13	811 32	917 19
On School of Mines Fund.....	3 57	28 37	7 55	13 53	18 60	35 13	811 32	918 07
On Insane Asylum Fund.....	2 33	29 37	7 55	13 52	18 60	35 12	811 32	917 81
On Stock Inspection Fund.....	9 69	2 68	4 60	6 22	24 56	270 44	318 19
On Capitol Building Fund.....	72 73	20 38	34 48	46 65	87 44	2,028 30	2,289 98
On Military Poll Tax Fund.....	10 00	75 00	100 00	185 00	215 00	285 00	1,881 00	2,751 00
Total.....	\$ 43 96	\$ 865 51	\$ 321 90	\$ 553 00	\$ 706 56	1,271 98	24,462 72	28,225 63

AUDITOR'S BIENNIAL REPORT.

249

STATEMENT No. 31.—Continued.

LAS ANIMAS COUNTY.

FUNDS.	Balance due the State December 1, 1884.	Assessment for 1885-1886.	Additional Assessments for all years.	Total Debits.	Tax Receipts for 1885-1886 and prior years.	Rebates and Erroneous Assessments for all years.	Total Credits.	Balance Due the State November 30, 1886.
General Revenue.....	\$ 24,117 92	\$ 36,455 57	\$ 3,479 57	\$ 64,053 06	\$ 27,337 87	\$ 978 93	\$ 28,316 80	\$ 35,736 26
Mute and Blind.....	1,203 78	1,822 78	184 44	3,211 00	1,480 68	48 27	1,528 95	1,682 05
University.....	1,203 81	1,822 78	184 44	3,211 03	1,480 68	48 22	1,528 90	1,682 13
University Special.....	1,003 76	77 61	1,111 37	927 83	48 22	976 05	135 32
Agricultural College.....	1,176 39	1,822 78	184 44	3,183 61	1,480 68	48 22	1,528 90	1,654 71
School of Mines.....	1,176 39	1,822 78	184 44	3,183 62	1,480 68	48 23	1,528 91	1,654 71
Insane Asylum.....	2,022 29	1,822 78	184 44	4,029 51	1,480 68	48 22	1,528 90	2,500 61
Stock Inspection.....	365 58	607 60	46 58	1,019 76	493 98	16 02	510 00	509 76
Capitol Building.....	2,758 11	4,556 96	461 18	7,776 25	3,704 45	120 19	3,824 64	3,951 61
Military Poll.....	5,073 67	3,091 00	12 00	8,176 67	1,334 45	49 00	1,383 00	6,793 67
Round-up and Inspection.....	961 61	961 61	961 61
Total.....	\$ 41,993 31	\$ 53,825 03	\$ 4,999 14	\$ 99,917 49	\$ 41,201 53	\$ 2,415 13	\$ 43,616 66	\$ 56,300 83
DELINQUENT UNCOLLECTED TAX DUE THE STATE NOV. 30, 1886.	For 1880 and prior years.	For 1881.	For 1882.	For 1883.	For 1884.	For 1885.	For 1886.	Total Due State.
On General Revenue Fund.....	\$ 3,775 47	\$ 65 41	\$ 1,223 13	\$ 727 54	\$ 2,404 30	\$ 7,980 76	\$ 19,559 65	\$ 35,736 26
On Mute and Blind Fund.....	104 30	3 28	61 53	* 1 54	137 43	399 07	977 98	1,682 05
On University Fund.....	104 33	3 28	61 58	* 1 54	137 43	399 07	977 98	1,682 13
On University Special Fund.....	* 1 54	136 80	135 32
On Agricultural College Fund.....	76 93	3 28	61 56	* 1 54	137 43	399 07	977 98	1,654 71
On School of Mines Fund.....	76 90	3 28	61 58	* 1 54	137 43	399 08	977 98	1,654 71
On Insane Asylum Fund.....	922 85	3 28	61 53	* 1 54	137 44	399 07	977 98	2,500 61
On Stock Inspection Fund.....	1 09	19 63	* 62	45 57	118 09	326 00	509 76
On Capitol Building Fund.....	7 43	104 11	* 4 89	342 19	997 81	2,444 96	3,951 61
On Military Poll Tax Fund.....	1,834 67	791 00	695 00	487 00	655 00	714 00	1,617 00	6,793 67
Total.....	\$ 6,895 45	\$ 881 33	\$ 2,409 65	\$ 1,199 79	\$ 4,271 08	\$ 11,806 02	\$ 28,837 51	\$ 56,300 83

* Credit Balance.

STATEMENT No. 31—Continued.

MESA COUNTY.

FUNDS.	Balance Due the State Dec. 1, 1884.	Assessment for 1885-1886.	Additional Assessments for all years.	Total Debits.	Tax Receipts for 1885-1886 and prior years.	Rebates and Erroneous Assessments for all years.	Total Credits.	Balance Due the State
General Revenue	\$ 5,101 92	\$ 10,520 65	\$ 4 79	\$ 15,627 36	\$ 8,901 29	\$ 404 37	\$ 9,305 66	\$ 6,321 70
Mute and Blind.....	291 54	526 04	3 31	820 89	476 02	25 21	501 23	319 66
University	291 54	526 04	3 30	820 88	476 04	25 20	501 24	319 64
University Special	291 54	3 28	294 82	247 11	17 85	264 96	29 86
Agricultural College.....	291 54	526 04	3 31	820 89	476 06	25 20	501 26	319 63
School of Mines.....	291 54	526 04	3 28	820 86	476 07	25 17	501 24	319 62
Insane Asylum	291 54	526 04	3 29	820 87	476 06	25 18	501 24	319 63
Stock Inspection.....	96 53	175 34	56	272 43	158 64	6 98	165 62	106 81
Capitol Building.....	728 92	1,315 09	67	2,044 68	1,189 80	57 41	1,247 21	797 47
Military Poll	805 00	1,167 00	48 00	2,020 00	882 00	55 00	937 00	1,083 00
Round-up and Inspection.....
Total.....	\$ 8,481 61	\$ 15,808 28	\$ 73 79	\$ 24,363 68	\$ 13,759 09	\$ 667 57	\$ 14,426 66	\$ 9,937 02
Delinquent Uncollected Tax Due the State November 30, 1886.	For 1880 and prior year.	For 1881.	For 1882.	For 1883.	For 1884.	For 1885.	For 1886.	Total Due State.
On General Revenue Fund.....	\$ 129 39	\$ 381 36	\$ 259 84	\$ 5,551 11	\$ 6,321 70
On Mute and Blind Fund	7 44	21 64	13 02	277 56	319 66
On University Fund.....	7 44	21 64	13 00	277 56	319 64
On University Special Fund.....	7 50	22 36	29 86
On Agricultural College Fund.....	7 43	21 64	13 00	277 56	319 63
On School of Mines Fund.....	7 43	21 64	12 99	277 56	319 62
On Insane Asylum Fund.....	7 43	21 64	13 00	277 56	319 63
On Stock Inspection Fund.....	2 38	7 46	4 45	92 52	106 81
On Capitol Building Fund.....	18 49	52 60	32 49	693 89	797 47
On Military Poll Tax Fund.....	48 00	254 00	116 00	665 00	1,083 00
Total.....	\$ 242 93	\$ 825 98	\$ 477 79	\$ 8,390 32	\$ 9,937 02

STATEMENT No. 31—Continued.

MONTROSE COUNTY.

FUNDS.	Balance Due the State Dec. 1, 1884.	Assessment for 1885-1886.	Additional Assessment for all years.	Total Debts.	Tax Receipts for 1885-1886. and prior years.	Rebates and Erroneous Assessments for all years.	Total Credits.	Balance due the State Nov. 30, 1886.
General Revenue.....	\$ 2,841 44	\$ 9,672 36	\$ 72 88	\$ 12,586 68	\$ 5,575 31	\$ 1,311 47	\$ 6,886 78	\$ 5,699 90
Mute and Blind	164 30	483 62	4 11	652 03	295 40	68 08	363 48	288 55
University	164 31	483 62	4 10	652 03	295 46	68 09	363 55	288 48
University Special	164 32	4 19	168 51	129 91	20 17	150 08	18 43
Agricultural College	164 30	483 62	4 12	652 04	295 42	68 08	363 50	288 54
School of Mines	164 33	483 62	4 12	652 07	295 44	68 09	363 53	288 54
Insane Asylum	164 33	483 62	4 13	652 08	295 44	68 10	363 54	288 54
Stock Inspection	53 70	161 21	6 42	221 33	103 46	23 03	126 49	94 84
Capitol Building	495 83	1,209 04	9 40	1,624 27	743 18	170 22	913 40	710 87
Military Poll	374 00	1,270 00	16 00	1,660 00	573 00	4 00	577 00	1,083 00
Round-up and Inspection.....
Total	\$ 4,660 86	\$ 14,730 71	\$ 129 47	\$ 19,521 04	\$ 8,602 02	\$ 1,869 33	\$ 10,471 35	\$ 9,049 69
DELINQUENT UNCOLLECTED TAX DUE THE STATE NOV. 30, 1886.	For 1880 and prior years.	For 1881.	For 1882.	For 1883.	For 1884.	For 1885.	For 1886.	Total due State.
On General Revenue Fund	\$ 101 43	\$ 144 65	\$ 232 30	\$ 5,221 52	\$ 5,699 90
On Mute and Blind Fund	7 63	8 75	11 09	261 08	288 55
On University Fund	7 64	8 70	11 06	261 08	288 48
On University Special Fund	7 83	10 60	18 43
On Agricultural College Fund.....	7 62	8 73	11 11	261 08	288 54
On School of Mines Fund	7 64	8 75	11 06	261 08	288 54
On Insane Asylum Fund	7 64	8 75	11 07	261 08	288 54
On Stock Inspection Fund	75	3 74	3 32	87 03	94 84
On Capitol Building Fund	11 08	20 97	26 13	652 69	710 87
On Military Poll Tax Fund	28 00	118 00	330 00	607 00	1,083 00
Total	\$ 187 26	\$ 341 65	\$ 647 14	\$ 7,873 64	\$ 9,049 69

STATEMENT No. 31—Continued.

OURAY COUNTY.

FUNDS.	Balance Due the State Dec. 1, 1884.	Assessment for 1885-1886.	Additional Assessment for all years.	Total Debits.	Tax Receipts for 1885-1886 and prior years	Rebates and Erroneous Assessments for all years.	Total Credits.	Balance Due the State Nov. 30, 1886.
General Revenue.....	\$ 3,377 29	\$ 3,601 76	\$ 18 37	\$ 6,997 42	\$ 3,047 41	\$ 172 84	\$ 3,220 25	\$ 3,777 17
Mute and Blind.....	101 47	180 09	74	372 30	165 40	10 74	176 14	196 16
University.....	191 45	180 09	75	372 39	165 40	10 73	176 13	196 16
University Special.....	132 15	50	132 65	101 96	19	102 15	30 50
Agricultural College.....	185 97	180 09	2 50	368 56	165 44	6 96	172 40	196 16
School of Mines.....	186 02	180 09	2 74	368 85	165 42	6 95	172 37	196 48
Insane Asylum.....	156 48	180 09	9 82	346 39	165 45	23	165 68	180 71
Stock Inspection.....	52 71	60 03	13 90	126 64	58 35	06	58 41	68 23
Capitol Building.....	419 21	450 22	12 73	882 16	430 41	45	415 86	466 30
Military Poll.....	854 75	794 00	1,558 75	430 00	61 00	497 00	1,061 75
Round-up and Inspection.....	56 19	56 19	56 19	56 19
Total.....	\$ 5,803 69	\$ 5,716 46	\$ 62 05	\$ 11,582 20	\$ 4,886 24	\$ 326 34	\$ 5,212 58	\$ 6,369 62

DELINQUENT UNCOLLECTED TAX DUE THE STATE NOV. 30, 1886.	For 1880 and prior years	For 1881.	For 1882.	For 1883.	For 1884.	For 1885.	For 1886.	Total Due State.
On General Revenue Fund.....	\$ 200 92	\$ 360 53	\$ 343 55	\$ 214 54	\$ 297 95	\$ 309 54	\$ 2,050 14	\$ 3,777 17
On Mute and Blind Fund.....	12 96	18 00	16 20	13 36	17 18	15 95	102 51	196 16
On University Fund.....	12 97	18 01	16 19	13 34	17 19	15 95	102 51	196 16
On University Special Fund.....	13 22	17 28	30 50
On Agricultural College Fund.....	12 96	18 07	16 20	13 29	17 19	15 94	102 51	196 16
On School of Mines Fund.....	12 94	18 08	16 53	13 29	17 19	15 94	102 51	196 48
On Insane Asylum Fund.....	15 52	16 25	13 29	17 19	15 95	102 51	180 71
On Stock Inspection Fund.....	4 61	5 37	5 71	8 23	10 14	34 17	68 23
On Capitol Building Fund.....	45 63	42 34	35 32	44 30	42 44	256 27	466 30
On Military Poll Tax Fund.....	96 75	112 00	71 00	167 00	110 00	108 00	397 00	1,061 75
Total.....	\$ 349 50	\$ 610 45	\$ 543 63	\$ 502 36	\$ 563 70	\$ 549 85	\$ 3,250 13	\$ 6,369 62

STATEMENT No. 31—Continued.

PARK COUNTY.

FUNDS.	Balance Due the State December 1, 1884.	Assessment for 1885-1886.	Additional Assessments for all years.	Total Debits.	Tax Receipts for 1885-1886 and prior years.	Rebates and Erroneous Assessments for all years.	Total Credits.	Balance Due the State November 30, 1886.
General Revenue.....	\$ 9,496 84	\$ 16,474 93	\$ 123 44	\$ 26,095 21	\$ 14,635 76	\$ 379 16	\$ 15,014 92	\$ 11,080 29
Mute and Blind	535 86	823 75	6 58	1,366 19	781 76	19 73	801 49	564 70
University	535 86	823 75	6 58	1,366 19	781 76	19 73	801 49	564 70
University Special	456 11	2 92	459 03	399 26	6 16	405 42	53 61
Agricultural College.....	535 86	823 75	6 58	1,366 19	781 76	19 73	801 49	564 70
School of Mines.....	535 86	823 75	6 58	1,366 19	781 76	19 73	801 49	564 70
Insane Asylum.....	535 86	823 75	6 58	1,366 19	781 76	19 73	801 49	564 70
Stock Inspection	168 57	274 58	2 16	445 31	260 55	3 43	263 98	181 33
Capitol Building	1,265 47	2,059 36	15 97	3,340 80	1,933 94	25 25	1,979 19	1,361 61
Military Poll	873 50	812 00	65 00	1,750 50	570 00	56 00	626 00	1,124 50
Round-up and Inspection.....	158 12	158 12	158 12	158 12
Total	\$ 15,097 91	\$ 23,739 62	\$ 242 39	\$ 39,079 92	\$ 21,728 31	\$ 726 77	\$ 22,455 08	\$ 16,624 84
DELINQUENT UNCOLLECTED TAX DUE THE STATE NOV. 30, 1886.	For 1880 and prior years.	For 1881.	For 1882.	For 1883.	For 1884.	For 1885.	For 1886.	Total Due State.
On General Revenue Fund	\$ 425 37	\$ 355 63	\$ 484 20	\$ 452 01	\$ 486 59	\$ 568 88	\$ 3,307 61	\$ 11,080 29
On Mute and Blind Fund	21 30	21 69	24 27	25 81	27 80	28 45	415 38	564 70
On University Fund	21 30	21 69	24 27	25 81	27 80	28 45	415 38	564 70
On University Special Fund	25 81	27 80	53 61
On Agricultural College Fund.....	21 30	21 69	24 27	25 81	27 80	28 45	415 38	564 70
On School of Mines Fund.....	21 30	21 69	24 27	25 81	27 80	28 45	415 38	564 70
On Insane Asylum Fund	21 30	21 69	24 27	25 81	27 80	28 45	415 38	564 70
On Stock Inspection Fund	7 50	8 12	8 58	9 22	9 45	138 46	181 33
On Capitol Building Fund	57 29	63 69	64 64	66 47	71 07	1,038 45	1,361 61
On Military Poll Tax Fund	50 50	133 00	121 00	91 00	168 00	101 00	400 00	1,124 50
Total	\$ 582 37	\$ 661 87	\$ 795 36	\$ 771 09	\$ 900 08	\$ 892 65	\$ 12,021 42	\$ 16,624 84

STATEMENT No. 31—Continued.

PITKIN COUNTY.

FUNDS.	Balance due the State, December 1, 1884.	Assessment for 1885-1886.	Additional Assessments for all years.	Total Debits.	Tax Receipts for 1885-1886, and prior years.	Rebates and erroneous Assessments for all years.	Total Credits.	Balance due the State, November 30, 1886.
General Revenue.....	\$ 3,632 49	\$ 9,023 45	\$ 21 96	\$ 12,677 90	\$ 3,710 59	\$ 2,002 52	\$ 5,710 11	\$ 6,958 79
Mute and Blind.....	201 41	451 17	1 17	653 75	191 63	107 31	298 94	354 81
University.....	201 39	451 17	1 17	653 73	191 62	107 31	298 93	354 80
University Special.....	158 93	29	159 22	50 79	58 55	109 34	49 88
Agricultural College.....	201 42	451 17	1 17	653 76	191 60	107 31	298 91	354 85
School of Mines.....	201 43	451 17	1 17	653 77	191 62	107 29	298 91	354 86
Insane Asylum.....	201 45	451 17	1 17	653 79	191 62	107 30	298 92	354 87
Stock Inspection.....	66 90	150 40	71	218 01	63 09	35 66	98 75	119 26
Capitol Building.....	593 22	1,127 93	2 92	1,634 07	479 73	268 04	747 77	886 30
Military Poll.....	1,266 00	2,008 00	1 00	3,275 00	605 51	333 00	938 51	2,336 49
Round-up and Inspection.....
Total.....	\$ 6,634 64	\$ 14,565 63	\$ 32 73	\$ 21,233 00	\$ 5,873 80	\$ 3,234 29	\$ 9,108 09	\$ 12,124 91

DELINQUENT UNCOLLECTED TAX DUE THE STATE, NOV. 30, 1886.	For 1880 and prior years.	For 1881.	For 1882.	For 1883.	For 1884.	For 1885.	For 1886.	Total due State.
On General Revenue Fund.....	\$ 276 28	\$ 523 30	\$ 439 36	\$ 418 90	\$ 982 72	\$ 4,316 23	\$ 6,958 79
On Mute and Blind Fund.....	13 83	26 34	25 22	24 48	49 13	215 81	354 81
On University Fund.....	13 82	26 33	25 22	24 48	49 14	215 81	354 80
On University Special Fund.....	25 39	49 88
On Agricultural College Fund.....	13 84	26 36	25 20	24 49	49 15	215 81	354 85
On School of Mines Fund.....	13 84	26 35	25 20	24 51	49 15	215 81	354 86
On Insane Asylum Fund.....	13 85	26 34	25 20	24 51	49 16	215 81	354 87
On Stock Inspection Fund.....	4 57	8 69	7 94	9 24	16 88	71 94	119 26
On Capitol Building Fund.....	34 36	65 87	62 93	60 66	122 95	539 53	886 30
On Military Poll Tax Fund.....	207 00	197 07	261 55	105 27	235 00	1,330 00	2,336 49
Total.....	\$ 591 39	\$ 929 25	\$ 923 21	\$ 741 03	\$ 1,603 28	\$ 7,336 75	\$ 12,124 91

STATEMENT No. 31—Continued.

PUEBLO COUNTY.

FUNDS.	Balance due the State, December 1, 1884.	Assessment for 1885-1886.	Additional Assessments for all years.	Total Credits.	Tax Receipts for 1885-1886, and prior years.	Rebates and erroneous Assessments for all years.	Total Credits.	Balance due the State, November 30, 1886.
General Revenue	\$ 34,547 87	\$ 63,110 22	\$ 611 81	\$ 98,269 90	\$ 54,312 78	\$ 2,908 98	\$ 57,221 76	\$ 41,048 14
Mute and Blind.....	1,947 46	3,155 51	29 62	5,132 59	1,605 65	151 62	1,757 27	3,375 32
University.....	1,947 44	3,155 51	28 92	5,131 87	1,604 93	151 62	1,756 55	3,375 32
University Special.....	1,650 66	27 72	1,678 38	1,550 92	40 58	1,591 50	86 88
Agricultural College.....	1,900 96	3,155 51	28 79	5,085 26	1,604 45	105 13	1,709 58	3,375 68
School of Mines.....	1,809 57	3,155 51	28 77	5,083 85	1,604 45	103 74	1,708 19	3,375 66
Insane Asylum.....	1,892 24	3,155 51	28 69	5,076 44	1,603 94	96 15	1,700 09	3,375 35
Stock Inspection.....	586 59	1,051 84	9 45	1,647 88	527 56	13 67	541 23	1,106 65
Capitol Building.....	4,398 10	7,888 77	85 28	12,372 15	7,683 76	138 28	7,822 04	4,550 11
Military Poll.....	6,468 68	3,969 00	95 00	10,532 68	1,487 00	756 35	2,243 35	8,289 33
Round-up and Inspection.....	946 84	946 84	946 84
Total.....	\$ 58,186 41	\$ 91,797 38	\$ 974 05	\$ 150,957 84	\$ 73,585 44	\$ 5,412 96	\$ 78,998 40	\$ 71,959 44

DELINQUENT UNCOLLECTED TAX DUE THE STATE, NOV. 30, 1886.	For 1880 and prior years.	For 1881.	For 1882.	For 1883.	For 1884.	For 1885.	For 1886.	Total due State.
On General Revenue Fund.....	\$ 1,131 84	\$ 538 22	\$ 999 40	\$ 852 15	\$ 654 67	\$ 4,499 66	\$ 32,372 20	\$ 41,048 14
On Mute and Blind Fund.....	56 56	26 95	49 96	48 80	37 54	1,536 99	1,618 61	3,375 32
On University Fund.....	56 56	26 95	49 96	48 80	37 54	1,536 99	1,618 61	3,375 32
On University Special Fund.....	49 60	37 28	86 88
On Agricultural College Fund.....	56 65	26 95	49 96	48 80	37 81	1,536 99	1,618 61	3,375 68
On School of Mines Fund.....	56 64	26 95	49 96	48 81	37 79	1,536 99	1,618 61	3,375 66
On Insane Asylum Fund.....	57 06	26 90	49 99	48 81	38 08	1,536 99	1,618 61	3,376 35
On Stock Inspection Fund.....	9 14	16 69	16 40	12 58	512 30	539 54	1,106 65
On Capitol Building Fund.....	67 21	124 75	123 00	94 12	94 51	4,046 52	4,550 11
On Military Poll Tax Fund.....	394 33	523 00	1,469 00	1,150 00	1,395 00	959 00	2,399 00	8,289 33
Total.....	\$ 1,809 64	\$ 1,272 27	\$ 2,859 67	\$ 2,435 17	\$ 2,382 41	\$ 13,749 97	\$ 47,450 31	\$ 71,959 44

STATEMENT No. 31—Continued.

RIO GRANDE COUNTY.

FUNDS.	Balance Due the State, December 1, 1884.	Assessment for 1885-1886.	Additional Assessments for all years.	Total Debits.	Tax Receipts for 1885-1886 and prior years.	Rebates and Erroneous Assessments for all years.	Total Credits.	Balance Due the State November 30, 1886.
General Revenue.....	\$ 5,989 43	\$ 10,680 00	\$ 4 68	\$ 16,674 11	\$ 8,521 42	\$ 212 79	\$ 8,734 21	\$ 7,939 90
Mute and Blind.....	334 40	534 00	16	868 56	459 68	9 86	469 54	399 02
University.....	334 38	534 00	15	868 53	459 68	9 85	469 53	399 00
University Special.....	300 45	04	300 49	253 93	70	254 63	45 86
Agricultural College.....	332 23	534 00	10	866 33	459 65	7 69	467 34	398 99
School of Mines.....	332 18	534 00	10	866 28	459 64	7 71	467 35	398 93
Insane Asylum.....	330 09	534 00	04	864 13	459 57	5 61	465 18	398 95
Stock Inspection.....	106 94	178 00	01	284 95	155 73	46	156 19	128 76
Capitol Building.....	748 50	1,335 00	49 86	2,133 36	1,141 24	3 56	1,144 80	988 56
Military Poll.....	727 00	960 00	317 00	2,004 00	423 00	47 50	470 50	1,533 50
Round-up and Inspection.....	146 78	146 78	140 78	146 78
Total.....	\$ 9,682 38	\$ 15,823 00	\$ 372 14	\$ 25,877 52	\$ 12,793 54	\$ 452 51	\$ 13,246 05	\$ 12,631 47

DELINQUENT UNCOLLECTED TAX DUE THE STATE, NOV. 30, 1886.	For 1880 and prior years.	For 1881.	For 1882.	For 1883.	For 1884.	For 1885.	For 1886.	Total Due State.
On General Revenue Fund.....	\$ 143 32	\$ 143 92	\$ 161 58	\$ 262 23	\$ 591 93	\$ 1,374 32	\$ 5,262 60	\$ 7,939 90
On Mute and Blind Fund.....	7 26	6 88	7 28	14 73	31 11	68 63	263 13	399 02
On University Fund.....	7 27	6 85	7 33	14 69	31 10	68 63	263 13	399 00
On University Special Fund.....	14 73	31 13	45 86
On Agricultural College Fund.....	7 25	6 85	7 27	14 75	31 11	68 63	263 13	398 99
On School of Mines Fund.....	7 25	6 83	7 28	14 70	31 11	68 63	263 13	398 93
On Insane Asylum Fund.....	7 26	6 84	7 27	14 72	31 10	68 63	263 13	398 95
On Stock Inspection Fund.....	3 72	* 1 79	5 03	11 13	22 06	87 71	128 76
On Capitol Building Fund.....	17 48	19 33	37 46	84 77	171 70	657 82	988 56
On Military Poll Tax Fund.....	24 50	63 00	139 00	140 00	92 50	377 50	697 00	1,533 50
Total.....	\$ 204 11	\$ 262 37	\$ 354 55	\$ 533 04	\$ 966 99	\$ 2,289 63	\$ 8,020 78	\$ 12,631 47

* Credit balance.

AUDITOR'S BIENNIAL REPORT.

STATEMENT No. 31—Continued.

ROUff COUNTY.

258

AUDITOR'S BIENNIAL REPORT.

FUNDS.	Balance due the State Dec. 1, 1884.	Assessment for 1885-1886.	Additional assessments for all years.	Total debits.	Tax receipts for 1885-1886 and prior years.	Rebates and erroneous assessments for all years.	Total credits.	Balance due the State Nov. 30, 1886.
General Revenue.....	\$ 2,533 35	\$ 6,505 91	\$ 165 63	\$ 9,204 89	\$ 3,299 32	\$ 135 47	\$ 3,434 79	\$ 5,770 10
Mute and Blind.....	142 65	325 29	9 08	477 02	174 39	7 37	181 76	295 26
University.....	142 62	325 29	9 08	476 99	174 39	7 37	181 76	295 23
University Special.....	123 53	6 67	130 20	80 82	1 42	82 24	47 96
Agricultural College.....	141 65	325 29	9 08	476 02	174 39	6 40	180 79	295 23
School of Mines.....	141 71	325 29	9 08	476 08	174 39	6 40	180 79	295 29
Insane Asylum.....	137 57	325 29	9 08	471 94	174 39	5 49	179 88	292 06
Stock Inspection.....	43 84	108 43	2 93	155 20	59 17	1 83	61 00	94 20
Capitol Building.....	337 87	813 23	22 85	1,173 95	436 78	13 75	450 53	723 42
Military Poll.....	272 50	567 00	100 00	939 50	302 00	50	302 50	637 00
Round-up Inspection.....
Total.....	\$ 4,017 29	\$ 9,621 02	\$ 343 48	\$ 13,981,79	\$ 5,050 04	\$ 186 00	\$ 5,236 04	\$ 8,745 75

Delinquent Uncollected Tax due the State November 30, 1886.	For 1880 and prior years.	For 1881.	For 1882.	For 1883.	For 1884.	For 1885.	For 1886.	Total due State.
On General Revenue Fund.....	\$ 87 50	\$ 90 35	\$ 132 53	\$ 81 40	\$ 755 88	\$ 422 32	\$ 4,200 12	\$ 5,770 10
On Mute and Blind Fund.....	4 99	4 54	6 55	4 18	43 81	21 19	210 00	295 26
On University Fund.....	5 02	4 54	6 49	4 18	43 81	21 19	210 00	295 23
On University Special Fund.....	4 18	43 78	47 96
On Agricultural College Fund.....	4 98	4 58	6 49	4 18	43 81	21 19	210 00	295 23
On School of Mines Fund.....	5 01	4 60	6 50	4 18	43 81	21 19	210 00	295 29
On Insane Asylum Fund.....	1 78	4 58	6 53	4 17	43 81	21 19	210 00	292 06
On Stock Inspection Fund.....	2 37	* 12	1 42	13 73	6 80	70 00	94 20
On Capitol Building Fund.....	11 58	14 01	11 21	108 83	52 78	525 01	723 42
On Military Poll Tax Fund.....	18 00	20 00	14 00	24 00	48 00	183 00	330 00	637 00
Total.....	\$ 127 28	\$ 147 14	\$ 192 98	\$ 143 10	\$ 1,189 27	\$ 770 85	\$ 6,175 13	\$ 8,745 75

* Credit Balance.

STATEMENT No. 31—Continued.

SAGUACHE COUNTY

FUNDS.	Balance due the State Dec. 1, 1884.	Assessment for 1885-1886.	Additional Assessments for all years.	Total Debits.	Tax Receipts for 1885-1886 and prior years	Rebates and Erroneous Assessments for all years.	Total Credits.	Balance due the State Nov. 30, 1886.
General Revenue.....	\$ 8,244 42	\$ 13,536 30	\$ 54 43	\$ 21,835 15	\$ 11,507 41	\$ 98 02	\$ 11,605 43	\$ 10,229 72
Mute and Blind.....	455 75	676 81	3 91	1,136 47	614 33	5 82	620 15	516 32
University.....	455 84	676 81	3 83	1,136 48	614 40	5 70	620 10	516 38
University Special.....	393 42	2 53	365 95	315 09	3 01	318 10	47 85
Agricultural College.....	455 78	676 81	3 87	1,136 46	614 52	5 68	620 20	516 26
School of Mines.....	455 73	676 81	3 92	1,136 46	614 64	5 66	620 30	516 16
Insane Asylum.....	455 61	676 81	4 06	1,136 48	614 76	5 69	620 45	516 03
Stock Inspection.....	173 55	225 60	3 64	402 79	206 30	1 86	208 16	194 63
Capitol Building.....	1,124 77	1,692 03	8 73	2,825 53	1,538 43	13 35	1,551 78	1,273 75
Military Poll.....	1,632 50	1,138 00	55 50	2,826 00	692 50	5 50	698 00	2,128 00
Round-up and Inspection.....	8 50	8 50	8 50	8 50
Total	\$ 13,825 87	\$ 19,975 98	\$ 144 42	\$ 33,946 27	\$ 17,332 38	\$ 158 79	\$ 17,491 17	\$ 16,455 10

DELINQUENT UNCOLLECTED TAX DUE THE STATE NOV. 30, 1886.	For 1880 and prior years.	For 1881.	For 1882.	For 1883.	For 1884.	For 1885.	For 1886.	Total Due State.
On General Revenue Fund.....	\$ 279 76	\$ 794 46	\$ 664 35	\$ 499 62	\$ 338 08	\$ 519 19	\$ 7,134 26	\$ 10,229 72
On Mute and Blind Fund.....	13 86	40 86	31 16	29 07	18 87	25 79	356 71	516 32
On University Fund.....	13 88	40 89	31 19	29 07	18 87	25 77	356 71	516 38
On University Special Fund.....	29 03	18 82	47 85
On Agricultural College Fund.....	13 87	40 89	31 17	29 03	18 82	25 77	356 71	516 26
On School of Mines Fund.....	13 87	40 87	31 13	28 99	18 82	25 77	356 71	516 16
On Insane Asylum Fund.....	13 80	40 86	31 08	29 00	18 83	25 75	356 71	516 03
On Stock Inspection Fund.....	32 66	14 94	11 67	8 12	8 34	118 90	194 63
On Capitol Building Fund.....	111 23	84 72	73 47	49 05	63 50	891 78	1,273 75
On Military Poll Tax Fund.....	91 00	346 00	403 00	224 00	206 00	252 00	606 00	2,128 00
Total	\$ 440 04	\$ 1,488 72	\$ 1,322 74	\$ 982 95	\$ 714 28	\$ 971 88	\$ 10,534 49	\$ 16,455 10

STATEMENT No. 31—Continued.

SAN JUAN COUNTY.

FUNDS.	Balance due the State, December 1, 1884.	Assessment for 1885-1886.	Additional Assessments for all years.	Total Debits.	Tax Receipts for 1885-1886, and prior years.	Rebates and erroneous Assessments for all years.	Total Credits.	Balance due the State, November 30, 1886.
General Revenue.....	\$ 4,256 99	\$ 6,756 76	\$ 39 45	\$ 11,053 20	\$ 6,668 38	\$ 218 27	\$ 6,886 65	\$ 4,166 55
Mute and Blind.....	248 96	337 84	3 23	590 03	360 33	15 20	375 53	214 50
University.....	248 96	337 84	3 23	590 03	360 33	15 20	375 53	214 50
University Special.....	221 31	2 07	223 38	199 57	5 03	204 60	18 78
Agricultural College.....	247 00	337 84	3 23	588 07	360 33	13 24	373 57	214 50
School of Mines.....	247 00	337 84	3 23	588 07	360 33	13 24	373 57	214 50
Insane Asylum.....	243 01	337 84	3 23	584 08	360 33	9 25	369 58	214 50
Stock Inspection.....	76 03	112 61	2 64	191 28	122 72	2 12	124 84	66 44
Capitol Building.....	570 57	844 59	7 08	1,422 24	902 06	20 85	922 91	499 33
Military Poll.....	515 71	425 00	19 00	959 71	402 50	138 21	540 71	419 00
Round-up and Inspection.....	1 17	1 17	1 17
Total.....	\$ 6,876 71	\$ 9,828 16	\$ 86 39	\$ 16,791 26	\$ 10,096 88	\$ 451 78	\$ 10,548 66	\$ 6,242 60

DELINQUENT UNCOLLECTED TAX DUE THE STATE, NOV. 30, 1886.	For 1880 and prior years.	For 1881.	For 1882.	For 1883.	For 1884.	For 1885.	For 1886.	Total due State.
On General Revenue Fund.....	\$ 217 93	\$ 41 20	\$ 95 60	\$ 165 03	\$ 163 12	\$ 172 64	\$ 3,311 04	\$ 4,166 55
On Mute and Blind Fund.....	14 74	2 07	4 78	9 43	9 31	8 62	165 55	214 50
On University Fund.....	14 74	2 07	4 78	9 43	9 31	8 62	165 55	214 50
On University Special Fund.....	9 37	9 41	18 78
On Agricultural College Fund.....	14 74	2 07	4 78	9 43	9 31	8 62	165 55	214 50
On School of Mines Fund.....	14 74	2 07	4 78	9 43	9 31	8 62	165 55	214 50
On Insane Asylum Fund.....	14 74	2 07	4 78	9 43	9 31	8 62	165 55	214 50
On Stock Inspection Fund.....	72	1 55	3 06	3 09	2 84	55 18	66 44
On Capitol Building Fund.....	5 16	11 90	23 55	23 27	21 57	413 88	499 33
On Military Poll Tax Fund.....	58 00	13 00	38 00	52 00	31 00	15 00	212 00	419 00
Total.....	\$ 349 62	\$ 70 43	\$ 170 95	\$ 300 16	\$ 276 44	\$ 255 15	\$ 4,819 85	\$ 6,242 60

STATEMENT No. 31—Continued.

SAN MIGUEL COUNTY.

FUNDS.	Balance Due the State December 1, 1884.	Assessment for 1885-1886.	Additional Assessments for all years.	Total Debits.	Tax Receipts for 1885-1886 and prior years.	Rebates and Erroneous Assessments for all years.	Total Credits.	Balance Due the State November 30, 1886.
General Revenue.....	\$ 2,229 44	\$ 4,821 92	\$ 9 45	\$ 7,060 81	\$ 3,832 02	\$ 103 11	\$ 3,935 13	\$ 3,125 68
Mute and Blind.....	126 33	241 09	56	367 98	293 72	6 09	299 81	158 17
University.....	126 31	241 09	56	367 96	293 68	6 10	299 78	158 18
University Special.....	103 83	54	104 37	95 42	2 10	97 52	6 85
Agricultural College.....	125 14	241 09	55	366 78	293 68	4 94	298 62	158 16
School of Mines.....	125 13	241 09	56	366 78	293 68	4 95	298 63	158 15
Insane Asylum.....	128 69	241 09	56	370 34	293 68	8 49	212 17	158 17
Stock Inspection.....	39 56	80 36	18	120 10	69 16	1 19	70 35	49 75
Capitol Building.....	298 29	602 74	1 35	902 38	599 50	9 01	518 51	383 87
Military Poll.....	432 00	537 00	18 00	987 00	393 50	117 50	421 00	566 00
Round-up and Inspection.....
Total.....	\$ 3,734 72	\$ 7,247 47	\$ 32 31	\$ 11,014 50	\$ 5,828 04	\$ 263 48	\$ 6,091 52	\$ 4,922 98

DELINQUENT UNCOLLECTED TAX DUE THE STATE NOV. 30, 1886.	For 1880 and prior years.	For 1881.	For 1882.	For 1883.	For 1884.	For 1885.	For 1886.	Total Due State.
On General Revenue Fund.....	\$ 63 01	\$ 71 90	\$ 147 19	\$ 65 12	\$ 66 02	\$ 145 42	\$ 2,567 02	\$ 3,125 68
On Mute and Blind Fund.....	4 20	3 61	7 52	3 60	3 77	7 12	128 35	158 17
On University Fund.....	4 20	3 61	7 51	3 60	3 77	7 14	128 35	158 18
On University Special Fund.....	2 85	4 00	6 85
On Agricultural College Fund.....	4 20	3 58	7 51	3 60	3 77	7 15	128 35	158 16
On School of Mines Fund.....	4 20	3 59	7 50	3 59	3 76	7 16	128 35	158 15
On Insane Asylum Fund.....	4 21	3 60	7 49	3 59	3 79	7 14	128 35	158 17
On Stock Inspection Fund.....	1 33	2 43	82	66	1 73	42 78	49 75
On Capitol Building Fund.....	8 94	18 36	8 79	9 20	17 70	320 88	383 87
On Military Poll Tax Fund.....	21 00	36 00	45 00	41 00	62 00	51 00	310 00	566 00
Total.....	\$ 105 02	\$ 136 16	\$ 250 51	\$ 136 56	\$ 160 74	\$ 251 56	\$ 3,882 43	\$ 4,922 98

STATEMENT No. 31—Continued.

SUMMIT COUNTY.

FUNDS.	Balance Due the State Dec. 1, 1884.	Assessment for 1885-1886.	Additional Assessment for all years.	Total Debits.	Tax Receipts for 1885-1886 and prior years	Rebates and Erroneous Assessments for all years.	Total Credits.	Balance Due the State Nov. 30, 1886.
General Revenue.....	\$ 8,065 35	\$ 7,324 32	\$ 95 62	\$ 15,485 29	\$ 5,938 73	\$ 675 35	\$ 6,614 08	\$ 8,871 21
Mute and Blind.....	437 46	366 22	5 47	809 15	317 14	38 66	355 80	453 35
University.....	437 47	366 22	5 44	809 13	317 12	38 66	355 78	453 35
University Special.....	284 70	2 73	287 43	166 77	17 33	184 10	103 33
Agricultural College.....	437 46	366 22	5 43	809 11	317 10	38 67	355 77	453 34
School of Mines.....	437 44	366 22	5 43	809 09	317 04	38 73	355 77	453 32
Insane Asylum.....	436 53	366 22	5 45	808 20	317 01	37 87	354 88	453 32
Stock Inspection.....	129 45	122 08	1 73	253 26	104 70	8 89	113 59	139 67
Capitol Building.....	828 12	915 54	12 90	1,756 56	795 19	65 05	860 24	896 32
Military Poll.....	935 00	400 00	107 00	1,442 00	166 00	47 00	213 00	1,229 00
Round-up and Inspection.....	18 78	18 78	18 78	18 78
Total.....	\$ 12,447 76	\$ 10,593 04	\$ 247 20	\$ 23,288 00	\$ 8,756 80	\$ 1,024 99	\$ 9,781 79	\$ 13,506 21
DELIQUENT UNCOLLECTED TAX DUE THE STATE NOV. 30, 1886.	For 1880 and prior years	For 1881.	For 1882.	For 1883.	For 1884.	For 1885.	For 1886.	Total Due State.
On General Revenue Fund.....	\$ 798 73	\$ 991 72	\$ 862 97	\$ 1,120 65	\$ 717 29	\$ 694 04	\$ 3,684 91	\$ 8,871 21
On Mute and Blind Fund.....	41 10	46 14	43 60	62 17	41 24	34 85	184 25	453 35
On University Fund.....	41 10	46 14	43 60	62 17	41 24	34 85	184 25	453 35
On University Special Fund.....	62 07	41 26	103 33
On Agricultural College Fund.....	41 10	46 13	43 59	62 17	41 25	34 85	184 25	453 34
On School of Mines Fund.....	41 10	46 11	43 59	62 17	41 25	34 85	184 25	453 32
On Insane Asylum Fund.....	41 09	46 11	43 59	62 18	41 23	34 87	184 25	453 32
On Stock Inspection Fund.....	13 20	16 33	21 39	15 74	11 59	61 42	139 67
On Capitol Building Fund.....	5 54	75 37	159 74	108 47	86 59	460 61	896 32
On Military Poll Tax Fund.....	190 50	272 50	188 00	189 00	33 00	150 00	206 00	1,229 00
Total.....	\$ 1,194 72	\$ 1,513 59	\$ 1,360 64	\$ 1,863 71	\$ 1,121 97	\$ 1,117 39	\$ 5,334 19	\$ 13,506 21

STATEMENT No. 31—*Concluded.*

WELD COUNTY.

FUNDS.	Balance Due the State Dec. 1, 1884.	Assessment for 1885-1886.	Additional Assessment for all years.	Total Debits.	Tax Receipts for 1885-1886. and prior years.	Rebates and Erroneous Assessments for all years.	Total Credits.	Balance due the State Nov. 30, 1886.
General Revenue.....	\$ 31,166 25	\$ 73,838 44	\$ 857 08	\$ 105,862 67	\$ 62,917 80	\$ 1,767 25	\$ 64,685 05	\$ 41,177 62
Mute and Blind.....	1,776 11	3,691 93	45 43	5,513 47	3,356 91	94 89	3,451 86	2,061 67
University.....	1,775 42	3,691 93	45 39	5,512 74	3,356 00	94 21	3,451 11	2,061 63
University Special.....	1,736 74	11 51	1,748 25	1,668 24	38 52	1,726 76	21 49
Agricultural College.....	1,774 38	3,691 93	34 64	5,500 95	3,356 88	82 45	3,439 33	2,061 62
School of Mines.....	1,774 40	3,691 93	34 65	5,500 98	3,356 91	82 48	3,439 39	2,061 59
Insane Asylum.....	1,773 36	3,691 93	34 62	5,499 91	3,356 85	81 47	3,438 32	2,061 59
Stock Inspection.....	589 31	1,230 64	15 02	1,834 97	1,118 20	29 39	1,147 68	687 29
Capitol Building.....	4,419 65	9,229 81	112 86	13,762 32	8,387 88	220 60	8,608 48	5,153 84
Military Poll.....	1,974 50	4,424 00	159 00	6,557 50	3,102 50	244 00	3,346 50	3,211 00
Round-up and Inspection.....	9 86	9 86	49	9 37	9 86
Total.....	\$ 48,769 98	\$ 107,182 54	\$ 1,351 10	\$ 157,303 62	\$ 93,999 65	\$ 2,744 63	\$ 96,744 28	\$ 60,559 34

DELINQUENT UNCOLLECTED TAX DUE THE STATE NOV. 30, 1886.	For 1880 and prior years.	For 1881.	For 1882.	For 1883.	For 1884.	For 1885.	For 1886.	Total due State.
On General Revenue Fund.....		\$ 90 06	\$ 80 04	\$ 135 53	\$ 240 12	\$ 747 33	\$ 39,884 54	\$ 41,177 62
On Mute and Blind Fund.....		4 50	4 02	7 75	13 78	37 39	1,994 23	2,061 67
On University Fund.....		4 50	4 02	7 75	13 74	37 39	1,994 23	2,061 63
On University Special Fund.....		7 75	13 74	21 49
On Agricultural College Fund.....		4 50	4 02	7 74	13 74	37 39	1,994 23	2,061 62
On School of Mines Fund.....		4 49	4 01	7 74	13 73	37 39	1,994 23	2,061 59
On Insane Asylum Fund.....		4 49	4 01	7 74	13 73	37 39	1,994 23	2,061 59
On Stock Inspection Fund.....		1 57	1 35	2 57	4 61	12 45	664 74	687 29
On Capitol Building Fund.....		11 26	9 98	19 37	34 31	93 35	4,985 57	5,153 84
On Military Poll Tax Fund.....		40 00	65 00	91 00	185 00	245 00	2,585 00	3,211 00
Total.....		\$ 165 37	\$ 176 45	\$ 294 94	\$ 546 50	1,285 08	\$ 58,091 00	\$ 60,559 34

AUDITOR'S BIENNIAL REPORT.

STATEMENT No. 32.

Recapitulation of Delinquent Uncollected Tax on all Funds.

	Delinquent Tax for 1880 and prior years	Delinquent Tax for 1881.	Delinquent Tax for 1882.	Delinquent Tax for 1883.	Delinquent Tax for 1884.	Delinquent Tax for 1885.	Delinquent Tax for 1886.	Total Delin- quent Tax due the State.
General Revenue.....	\$ 41,777 95	\$ 17,666 47	\$ 22,187 85	\$ 21,678 10	\$ 24,624 09	\$ 42,809 67	\$ 497,078 84	\$ 667,822 97
Mute and Blind	2,035 25	878 94	1,154 64	1,208 77	1,401 74	3,598 69	24,853 94	35,132 97
University.....	2,025 07	888 74	1,154 23	1,208 61	1,401 50	3,598 73	24,853 94	35,130 82
University Special.....	1,224 66	1,409 98	2,634 64
Agricultural College.....	1,971 45	926 72	1,153 72	1,208 67	1,401 83	3,598 72	24,853 94	35,115 05
School of Mines.....	1,968 71	869 39	1,154 38	1,208 57	1,401 71	3,598 81	24,853 94	35,055 51
Insane Asylum.....	2,807 20	887 69	1,153 53	1,208 55	1,401 89	3,598 72	24,853 94	35,911 52
Stock Inspection	* 16	300 98	367 90	421 80	472 92	1,199 06	8,284 64	11,047 14
Capitol Building	* 36	1,908 16	2,775 84	3,005 92	3,507 90	4,456 83	62,134 85	77,789 14
Military Poll	6,656 01	7,044 55	10,103 60	9,365 59	12,875 27	10,483 00	41,432 00	97,960 02
Total.....	\$ 59,241 42	\$ 31,371 64	\$ 41,205 69	\$ 41,739 24	\$ 49,898 83	\$ 76,942 23	\$ 733,200 03	\$ 1,033,599 98

* Debit balance.

STATEMENT No. 33.

Showing the Amount charged each County for State Taxes for the fiscal years 1885 and 1886.

Number.	COUNTIES.	Year.	Assessed Valuation.	General Revenue Levy, Four Mills.	Mute and Blind Levy, One-fifth Mill.	State University Levy, One-fifth Mill.	Agricultural College Levy, One-fifth Mill.	School of Mines Levy, One-fifth Mill.	Insane Asylum Levy, One-fifth Mill.	Stock Inspection Levy, 1-15th Mill.	Capitol Building Levy, 1/2 Mill.	Military Poll Tax Levy \$ Per Capita.	Total Tax Levied.	Number.	
1	Arapahoe	{ 1885 1886	{ \$ 36,422,085 00 38,202,415 00	{ \$ 145,688 34 152,809 66	{ \$ 7,284 42 7,640 48	{ \$ 7,284 42 7,640 48	{ \$ 7,284 42 7,640 48	{ \$ 7,284 42 7,640 48	{ \$ 7,284 42 7,640 48	{ \$ 2,428 14 2,546 83	{ \$ 18,211 04 19,101 21	{ \$ 3,935 00 8,810 00	{ \$ 206,684 62 221,470 10	1	
2	Archuleta	{ 1885 1886	{ 253,726 00 281,395 01	{ 1,014 90 1,125 58	{ 50 75 56 28	{ 50 75 56 28	{ 50 75 56 28	{ 50 75 56 28	{ 50 75 56 28	{ 16 91 18 76	{ 126 87 140 70	{ 64 00 127 00	{ 1,476 43 1,693 44	2	
3	Bent	{ 1885 1886	{ 4,149,303 00 4,322,994 00	{ 16,597 21 17,291 98	{ 829 86 864 60	{ 829 86 864 60	{ 829 86 864 60	{ 829 86 864 60	{ 829 86 864 60	{ 276 62 288 20	{ 2,074 65 2,161 50	{ 396 00 491 00	{ 23,493 78 24,555 68	3	
4	Boulder	{ 1885 1886	{ 4,530,690 00 4,943,923 28	{ 18,122 76 19,775 69	{ 906 14 988 78	{ 906 14 988 78	{ 906 14 988 78	{ 906 14 988 78	{ 906 14 988 78	{ 906 14 988 78	{ 302 05 329 59	{ 2,265 34 2,471 96	{ 766 00 2,467 00	{ 25,986 85 29,988 14	4
5	Chaffee	{ 1885 1886	{ 2,409,458 00 2,500,660 00	{ 9,637 83 10,002 64	{ 481 89 500 13	{ 481 89 500 13	{ 481 89 500 13	{ 481 89 500 13	{ 481 89 500 13	{ 160 63 166 71	{ 1,204 73 1,250 33	{ 612 00 765 00	{ 14,024 64 14,685 33	5	
6	Clear Creek	{ 1885 1886	{ 1,789,018 66 1,910,296 44	{ 7,156 07 7,641 19	{ 357 80 382 06	{ 357 80 382 06	{ 357 80 382 06	{ 357 80 382 06	{ 357 80 382 06	{ 119 27 127 35	{ 894 51 955 15	{ 504 00 488 00	{ 10,462 85 11,121 99	6	
7	Conejos	{ 1885 1886	{ 1,318,853 00 1,500,527 00	{ 5,275 41 6,002 11	{ 263 77 300 11	{ 263 77 300 11	{ 263 77 300 11	{ 263 77 300 11	{ 263 77 300 11	{ 87 92 100 03	{ 659 43 750 26	{ 705 00 1,070 00	{ 8,046 61 9,422 95	7	
8	Costilla	{ 1885 1886	{ 743,513 61 724,407 78	{ 2,974 05 2,897 63	{ 148 70 144 88	{ 148 70 144 88	{ 148 70 144 88	{ 148 70 144 88	{ 148 70 144 88	{ 49 57 48 29	{ 371 76 362 20	{ 425 00 678 00	{ 4,563 88 4,710 52	8	
9	Custer	{ 1885 1886	{ 1,056,029 00 871,728 00	{ 4,224 12 3,486 91	{ 211 21 174 35	{ 211 21 174 35	{ 211 21 174 35	{ 211 21 174 35	{ 211 21 174 35	{ 70 40 58 12	{ 528 02 435 86	{ 691 00 765 00	{ 6,569 59 5,617 64	9	
10	Delta	{ 1885 1886	{ 586,228 94 761,441 50	{ 2,344 91 3,045 77	{ 117 24 152 29	{ 117 24 152 29	{ 117 24 152 29	{ 117 24 152 29	{ 117 24 152 29	{ 39 08 50 76	{ 293 11 380 72	{ 541 00 588 00	{ 3,804 30 4,826 70	10	
11	Dolores	{ 1885 1886	{ 313,689 00 340,915 00	{ 1,254 76 1,363 66	{ 62 74 68 18	{ 62 74 68 18	{ 62 74 68 18	{ 62 74 68 18	{ 62 74 68 18	{ 20 91 22 73	{ 156 84 170 46	{ 156 00 399 00	{ 1,902 21 2,296 75	11	
12	Douglas	{ 1885 1886	{ 1,339,479 00 1,589,730 00	{ 5,357 91 6,358 92	{ 267 90 317 95	{ 267 90 317 95	{ 267 90 317 95	{ 267 90 317 95	{ 267 90 317 95	{ 89 30 105 98	{ 669 74 794 87	{ 381 00 444 00	{ 7,837 45 9,293 52	12	
13	Eagle	{ 1885 1886	{ 333,326 55 500,026 00	{ 1,333 31 2,000 10	{ 66 66 100 00	{ 66 66 100 00	{ 66 66 100 00	{ 66 66 100 00	{ 66 66 100 00	{ 22 22 33 34	{ 166 66 250 00	{ 332 00 332 00	{ 2,159 49 3,115 44	13	
14	Elbert	{ 1885 1886	{ 1,947,748 00 2,023,031 04	{ 7,791 00 8,092 12	{ 389 55 404 61	{ 389 55 404 61	{ 389 55 404 61	{ 389 55 404 61	{ 389 55 404 61	{ 129 85 134 87	{ 973 87 1,011 52	{ 282 00 330 00	{ 11,124 47 11,591 50	14	
15	El Paso	{ 1885 1886	{ 4,900,935 00 5,262,270 00	{ 19,603 74 21,042 08	{ 980 19 1,052 45	{ 980 19 1,052 45	{ 980 19 1,052 45	{ 980 19 1,052 45	{ 980 19 1,052 45	{ 326 73 350 82	{ 2,450 47 2,631 14	{ 862 00 1,694 00	{ 28,143 89 30,987 29	15	
16	Fremont	{ 1885 1886	{ 2,223,764 00 2,469,005 00	{ 8,895 06 9,876 02	{ 444 75 493 80	{ 444 75 493 80	{ 444 75 493 80	{ 444 75 493 80	{ 444 75 493 80	{ 148 25 164 60	{ 1,111 88 1,234 50	{ 939 00 1,270 00	{ 13,317 94 15,014 12	16	
17	Garfield	{ 1885 1886	{ 752,585 00 1,719,073 00	{ 3,010 34 6,876 29	{ 150 50 343 81	{ 150 50 343 81	{ 150 50 343 81	{ 150 50 343 81	{ 150 50 343 81	{ 50 17 114 60	{ 376 30 859 54	{ 523 00 1,038 00	{ 4,712 31 10,607 48	17	
18	Gilpin	{ 1885 1886	{ 1,777,035 00 1,790,157 98	{ 7,108 14 7,160 63	{ 355 41 358 03	{ 355 41 358 03	{ 355 41 358 03	{ 355 41 358 03	{ 355 41 358 03	{ 118 47 119 34	{ 888 52 895 08	{ 527 00 516 00	{ 10,419 18 10,481 20	18	
19	Grand	{ 1885 1886	{ 776,827 00 355,080 00	{ 3,107 31 1,420 32	{ 155 36 71 02	{ 155 36 71 02	{ 155 36 71 02	{ 155 36 71 02	{ 155 36 71 02	{ 51 80 23 67	{ 388 41 177 54	{ 286 00 147 00	{ 4,610 32 2,123 63	19	
20	Gunnison	{ 1885 1886	{ 2,338,380 00 2,434,073 78	{ 9,353 52 9,736 30	{ 467 68 486 81	{ 467 68 486 81	{ 467 68 486 81	{ 467 68 486 81	{ 467 68 486 81	{ 155 89 162 27	{ 1,169 19 1,217 04	{ 787 00 715 00	{ 13,804 00 14,264 66	20	
21	Hinsdale	{ 1885 1886	{ 454,986 00 445,753 00	{ 1,819 94 1,763 01	{ 91 00 89 15	{ 91 00 89 15	{ 91 00 89 15	{ 91 00 89 15	{ 91 00 89 15	{ 30 33 29 72	{ 227 50 222 87	{ 171 00 126 00	{ 2,703 77 2,607 35	21	
22	Huerfano	{ 1885 1886	{ 1,406,288 64 1,343,580 11	{ 5,985 15 5,374 32	{ 299 26 268 72	{ 299 26 268 72	{ 299 26 268 72	{ 299 26 268 72	{ 299 26 268 72	{ 99 75 89 57	{ 748 14 671 79	{ 1,013 00 1,030 00	{ 9,342 34 8,509 28	22	
23	Jefferson	{ 1885 1886	{ 2,893,274 50 3,232,399 45	{ 11,573 10 12,929 60	{ 578 65 646 48	{ 578 65 646 48	{ 578 65 646 48	{ 578 65 646 48	{ 578 65 646 48	{ 192 88 215 50	{ 1,446 64 1,616 20	{ 534 00 1,073 00	{ 16,639 87 19,066 70	23	
24	Lake	{ 1885 1886	{ 2,434,703 00 2,581,251 00	{ 9,738 81 10,325 00	{ 486 94 516 25	{ 486 94 516 25	{ 486 94 516 25	{ 486 94 516 25	{ 486 94 516 25	{ 162 31 172 08	{ 1,217 35 1,290 63	{ 825 00 943 00	{ 14,378 17 15,311 96	24	
25	La Plata	{ 1885 1886	{ 2,073,484 00 2,251,244 00	{ 8,293 94 9,004 98	{ 414 70 450 25	{ 414 70 450 25	{ 414 70 450 25	{ 414 70 450 25	{ 414 70 450 25	{ 138 24 150 08	{ 1,036 74 1,125 62	{ 809 00 824 00	{ 12,351 42 13,355 93	25	
26	Larimer	{ 1885 1886	{ 3,879,875 00 4,056,595 00	{ 15,510 50 16,226 38	{ 775 98 811 32	{ 775 98 811 32	{ 775 98 811 32	{ 775 98 811 32	{ 775 98 811 32	{ 258 66 270 44	{ 1,939 94 2,028 30	{ 1,365 00 1,881 00	{ 22,063 00 24,462 72	26	
27	Las Animas	{ 1885 1886	{ 4,223,980 00 4,889,913 00	{ 16,895 92 19,559 65	{ 844 80 977 98	{ 844 80 977 98	{ 844 80 977 98	{ 844 80 977 98	{ 844 80 977 98	{ 281 60 326 00	{ 2,112 00 2,444 96	{ 1,474 00 1,617 00	{ 24,987 52 28,837 51	27	
28	Mesa	{ 1885 1886	{ 1,242,384 00 1,387,777 00	{ 4,969 54 5,551 11	{ 248 48 277 56	{ 248 48 277 56	{ 248 48 277 56	{ 248 48 277 56	{ 248 48 277 56	{ 82 82 92 52	{ 621 20 693 89	{ 502 00 665 00	{ 7,417 96 8,390 32	28	
29	Montrose	{ 1885 1886	{ 1,112,710 00 1,305,381 00	{ 4,450 84 5,221 52	{ 222 54 261 08	{ 222 54 261 08	{ 222 54 261 08	{ 222 54 261 08	{ 222 54 261 08	{ 74 18 87 03	{ 556 35 652 69	{ 663 00 607 00	{ 6,857 07 7,873 64	29	
30	Ouray	{ 1885 1886	{ 387,905 00 512,536 00	{ 1,551 62 2,050 14	{ 77 58 102 51	{ 77 58 102 51	{ 77 58 102 51	{ 77 58 102 51	{ 77 58 102 51	{ 25 86 34 17	{ 193 95 256 27	{ 307 00 397 00	{ 2,466 33 3,250 13	30	
31	Park	{ 1885 1886	{ 2,041,829 00 2,076,902 69	{ 8,167 32 8,307 61	{ 408 37 415 38	{ 408 37 415 38	{ 408 37 415 38	{ 408 37 415 38	{ 408 37 415 38	{ 136 12 138 46	{ 1,020 91 1,038 45	{ 352 00 460 00	{ 11,718 20 12,021 42	31	
32	Pitkin	{ 1885 1886	{ 1,176,805 00 1,079,058 00	{ 4,707 22 4,316 23	{ 235 36 215 81	{ 235 36 215 81	{ 235 36 215 81	{ 235 36 215 81	{ 235 36 215 81	{ 78 46 71 94	{ 588 40 539 53	{ 678 00 1,330 00	{ 7,228 88 7,336 75	32	
33	Pueblo	{ 1885 1886	{ 7,684,505 00 8,093,050 00	{ 30,738 02 32,372 20	{ 1,536 90 1,618 61	{ 1,536 90 1,618 61	{ 1,536 90 1,618 61	{ 1,536 90 1,618 61	{ 1,536 90 1,618 61	{ 512 30 539 54	{ 3,842 25 4,046 52	{ 1,570 00 2,399 00	{ 44,347 07 47,450 31	33	
34	Rio Grande	{ 1885 1886	{ 1,354,351 00 1,315,651 00	{ 5,417 40 5,262 60	{ 270 87 263 13	{ 270 87 263 13	{ 270 87 263 13	{ 270 87 263 13	{ 270 87 263 13	{ 90 29 87 71	{ 677 18 657 82	{ 317 00 697 00	{ 7,856 22 8,020 78	34	
35	Routt	{ 1885 1886	{ 576,448 00 1,050,029 00	{ 2,305 79 4,200 12	{ 115 29 210 00	{ 115 29 210 00	{ 115 29 210 00	{ 115 29 210 00	{ 115 29 210 00	{ 38 43 70 00	{ 288 22 525 01	{ 237 00 330 00	{ 3,445 89 6,175 13	35	
36	Saguache	{ 1885 1886	{ 1,600,509 00 1,783,565 00	{ 6,402 04 7,134 26	{ 320 10 356 71	{ 320 10 356 71	{ 320 10 356 71	{ 320 10 356 71	{ 320 10 356 71	{ 106 70 118 90	{ 800 25 891 78	{ 532 00 606 00	{ 9,441 49 10,534 49	36	
37	San Juan	{ 1885 1886	{ 861,430 00 827,759 00	{ 3,445 72 3,311 04	{ 172 29 165 55	{ 172 29 165 55	{ 172 29 165 55	{ 172 29 165 55	{ 172 29 165 55	{ 57 43 55 18	{ 430 71 413 88	{ 213 00 212 00	{ 5,008 31 4,819 85	37	
38	San Miguel	{ 1885 1886	{ 563,725 00 641,755 00	{ 2,254 90 2,567 02	{ 112 74 128 35	{ 112 74 128 35	{ 112 74 128 35	{ 112 74 128 35	{ 112 74 128 35	{ 37 58 42 78	{ 281 86 320 88	{ 227 00 310 00	{ 3,365 04 3,882 43	38	
39	Summit	{ 1885 1886	{ 909,853 00 921,225 00	{ 3,639 41 3,684 91	{ 181 97 184 25	{ 181 97 184 25	{ 181 97 184 25	{ 181 97 184 25	{ 181 97 184 25	{ 60 66 61 42	{ 454 93 460 61	{ 194 00 206 00	{ 5,258 85 5,334 19	39	
40	Weld	{ 1885 1886	{ 8,488,475 00 9,971,136 00	{ 33,953 90 39,884 54	{ 1,697 70 1,994 23	{ 1,697 70 1,994 23	{ 1,697 70 1,994 23	{ 1,697 70 1,994 23	{ 1,697 70 1,994 23	{ 565 90 664 74	{ 4,244 24 4,985 57	{ 1,839 00 2,585 00	{ 49,0		

STATEMENT No. 34.

Abstract of Assessment of State, by Counties, from 1877 to 1886, inclusive.

No.	COUNTIES.	Assessment 1877.	Assessment 1878.	Assessment 1879.	Assessment 1880.	Assessment 1881.	Assessment 1882.	Assessment 1883.	Assessment 1884.	Assessment 1885.	Assessment 1886.	No.
1	Arapahoe.....	\$ 10,686,991 00	\$ 11,093,990 00	\$ 16,517,693 00	\$ 18,830,603 00	\$ 28,970,573 00	\$ 34,557,730 00	\$ 34,912,030 00	\$ 36,201,720 00	\$ 36,422,085 00	\$ 38,202,415 00	1
2	Archuleta.....									253,726 00	281,395 01	2
3	Bent.....	1,950,741 96	2,279,376 00	2,732,154 00	2,736,110 00	2,828,531 00	3,282,011 00	3,663,284 00	4,035,110 00	4,149,303 00	4,322,994 00	3
4	Boulder.....	3,155,260 00	3,097,320 00	3,269,255 00	3,400,985 00	3,513,525 00	4,477,050 00	4,608,735 00	4,532,155 00	4,530,690 00	4,943,923 28	4
5	Chaffee.....			399,944 00	1,002,491 00	1,649,990 35	2,651,563 00	2,303,864 00	2,567,044 41	2,409,458 00	2,500,660 00	5
6	Clear Creek.....	2,120,041 00	1,932,991 31	1,819,006 00	1,958,925 00	1,981,947 50	2,128,209 29	2,006,808 91	2,205,057 83	1,789,018 66	1,910,296 44	6
7	Conejos.....	123,227 25	244,346 00	472,751 00	647,984 40	1,416,621 55	1,486,293 00	1,547,913 00	1,573,086 00	1,318,853 00	1,500,527 00	7
8	Costilla.....	229,870 00	319,571 92	579,896 60	716,833 26	789,673 22	958,981 43	936,399 51	780,872 90	743,513 61	724,407 78	8
9	Custer.....	549,845 00	500,654 00	716,527 00	1,550,386 00	1,418,030 00	1,478,528 51	1,245,290 13	1,019,027 00	1,056,029 00	871,728 00	9
10	Delta.....							450,964 82	473,721 94	586,228 94	761,441 50	10
11	Dolores.....					345,066 00	434,550 00	532,310 00	366,338 00	313,689 00	340,915 00	11
12	Douglas.....	868,354 61	951,713 00	1,086,245 00	1,130,887 00	1,034,963 00	1,242,144 00	1,200,931 00	1,328,371 00	1,339,479 00	1,589,730 00	12
13	Eagle.....							338,454 00	370,226 00	333,326 55	500,026 00	13
14	Elbert.....	1,149,795 00	1,202,052 52	1,558,897 00	1,595,164 00	1,447,187 00	1,610,553 00	1,766,535 00	1,987,325 00	1,947,748 00	2,023,031 04	14
15	El Paso.....	3,150,850 00	3,076,395 00	3,750,330 00	4,320,320 00	4,212,435 00	4,879,375 00	4,866,995 00	4,864,565 00	4,900,935 00	5,262,270 00	15
16	Fremont.....	935,556 00	946,363 00	1,262,070 00	1,697,005 00	2,129,253 00	2,004,155 00	2,188,650 00	2,405,865 00	2,223,764 00	2,469,005 00	16
17	Garfield.....							136,781 00	302,313 50	752,585 00	1,719,073 00	17
18	Gilpin.....	2,053,318 00	1,827,997 00	1,981,932 00	1,958,070 00	1,961,960 00	1,943,116 00	1,871,244 00	1,820,143 00	1,777,935 00	1,790,157 98	18
19	Grand.....	56,692 25	63,866 75	60,050 75	154,493 00	205,436 00	425,079 00	353,998 00	705,000 00	776,827 00	355,080 00	19
20	Gunnison.....	29,000 00	62,014 00	136,461 00	596,553 00	1,266,962 00	2,340,956 00	3,234,490 00	2,931,945 00	2,338,380 00	2,434,073 78	20
21	Hinsdale.....	518,943 00	564,396 50	647,813 00	570,468 00	757,220 00	830,460 00	698,406 00	611,324 00	454,986 00	445,753 00	21
22	Huerfano.....	734,178 69	796,018 39	998,012 30	949,450 63	1,053,789 96	1,305,586 04	1,321,825 94	1,330,028 40	1,496,288 64	1,343,580 11	22
23	Jefferson.....	1,881,109 00	1,988,529 00	2,502,346 00	2,774,686 98	2,606,054 34	2,747,810 33	2,746,498 30	2,846,517 17	2,893,274 50	3,232,399 45	23
24	Lake.....	364,511 40	603,858 92	3,478,857 00	11,126,174 00	16,434,073 00	4,586,075 00	3,906,599 00	2,896,175 00	2,454,703 00	2,581,251 00	24
25	La Plata.....	151,259 25	254,447 00	303,075 38	414,619 70	1,089,033 00	2,162,668 00	2,243,480 50	2,091,841 00	2,073,484 00	2,251,244 00	25
26	Larimer.....	997,835 00	1,502,330 00	1,724,820 00	2,079,805 00	2,306,055 00	3,005,260 00	3,012,040 00	3,206,525 00	3,879,875 00	4,056,595 00	26
27	Las Animas.....	1,271,268 00	1,455,230 00	2,553,632 83	2,060,623 82	2,454,966 00	3,001,743 00	3,664,987 00	4,790,917 00	4,223,980 00	4,889,913 00	27
28	Mesa.....							965,143 60	1,327,554 00	1,242,384 00	1,387,777 00	28
29	Montrose.....							575,448 00	757,878 00	1,112,710 00	1,305,381 00	29
30	Ouray.....	165,319 25	220,622 95	249,507 00	334,425 00	441,998 00	657,533 00	482,993 00	540,191 00	387,905 00	512,536 00	30
31	Park.....	788,103 00	796,239 00	955,453 54	1,349,986 50	1,779,684 06	1,952,036 00	1,911,165 57	2,093,319 36	2,041,829 00	2,076,902 69	31
32	Pitkin.....					227,341 00	309,940 00	319,107 00	637,678 00	1,176,805 00	1,179,058 00	32
33	Pueblo.....	5,495,310 00	3,069,639 00	3,389,400 00	3,679,100 00	4,429,400 00	7,066,720 00	7,286,422 00	7,671,040 00	7,684,505 00	8,093,050 00	33
34	Rio Grande.....	673,952 00	501,874 00	478,036 00	441,103 00	467,434 00	1,081,716 00	1,093,417 00	1,332,169 00	1,354,351 00	1,315,651 00	34
35	Routt.....	84,698 00	74,661 00	59,655 00	85,864 00	119,934 00	169,950 00	241,564 00	550,509 00	576,448 00	1,050,029 00	35
36	Saguache.....	722,671 00	637,607 00	724,934 00	910,335 00	1,318,653 00	1,593,612 97	1,696,931 00	1,624,667 00	1,600,509 00	1,783,565 00	36
37	San Juan.....	155,722 00	255,358 00	320,167 00	401,979 00	420,061 00	624,675 00	1,045,597 08	1,070,938 00	861,430 00	827,759 00	37
38	San Miguel.....							449,856 85	502,305 00	563,725 00	641,755 00	38
39	Summit.....	184,004 70	169,360 00	257,277 50	536,395 00	838,430 50	1,331,209 00	1,026,352 06	959,787 00	909,853 00	921,225 00	39
40	Weld.....	2,295,520 00	2,583,827 00	3,330,190 00	3,694,115 00	4,219,025 00	6,113,395 00	7,907,145 00	8,563,765 00	8,488,475 00	9,971,136 00	40
	Total.....	\$ 43,453,946 36	\$ 43,072,648 26	\$ 58,315,389 30	\$ 73,698,746 29	\$ 96,135,305 48	\$104,440,683 57	\$110,759,756 21	\$115,675,014 51	\$115,420,193 90	\$124,269,710 06	

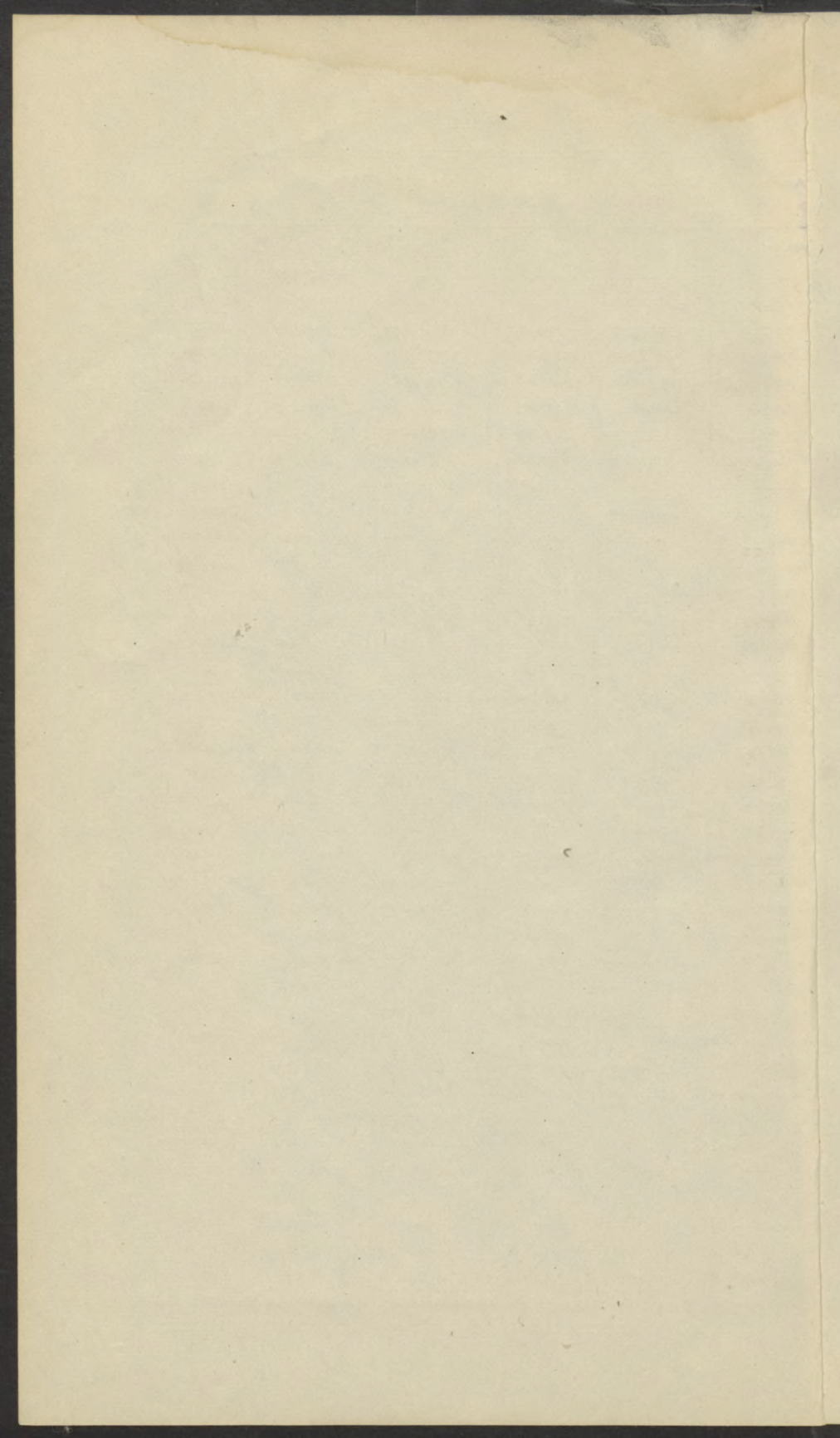

STATEMENT No. 35.

Showing rate of Tax Levy, for general and special purposes, from 1877 to 1886, inclusive.

34

FUNDS.	Levy for 1877, in Mills.	Levy for 1878, in Mills.	Levy for 1879, in Mills.	Levy for 1880, in Mills.	Levy for 1881, in Mills.	Levy for 1882, in Mills.	Levy for 1883, in Mills.	Levy for 1884, in Mills.	Levy for 1885, in Mills.	Levy for 1886, in Mills.
General Revenue.....	5	3	4	4	4	4	3 1-2	3 1-2	4	4
Mute and Blind.....	1-5	1-5	1-5	1-5	1-5	1-5	1-5	1-5	1-5	1-5
University	1-5	1-5	1-5	1-5	1-5	1-5	1-5	1-5	1-5	1-5
University Special	1-5	1-5
Agricultural College.....	1-10	1-10	1-5	1-5	1-5	1-5	1-5	1-5	1-5	1-5
School of Mines.....	1-10	1-10	1-5	1-5	1-5	1-5	1-5	1-5	1-5	1-5
Insane Asylum	1-5	1-5	1-5	1-5	1-5	1-5	1-5	1-5
Stock Inspection.....	1-15	1-15	1-15	1-15	1-15	1-15
Capitol Building.....	1-2	1-2	1-2	1-2	1-2	1-2
Round-up and Inspection.....	2*	1*
Total levy, in mills.....	5 3-5	3 3-5	5	5	5 17-30	5 17-30	5 4-15	5 4-15	5 17-30	5 17-30
Military Poll Tax, per capita	50 c.	50 c.	50 c.	50 c.	\$ 1 00	\$ 1 00	\$ 1 00	\$ 1 00	\$ 1 00	\$ 1 00

* Levied on cattle only, not included in totals.

LIST OF COUNTY CLERKS AND TREASURERS.

1886 AND 1887.

COUNTIES.	COUNTY CLERKS.	COUNTY TREASURERS.	COUNTY SEATS.
Arapahoe	Chas. H. Scott	Frank Church	Denver
Archuleta	E. M. Taylor	Isaac Cade	Pagosa Springs
Bent	John W. Jay	T. J. Hickman	West Las Animas
Boulder	E. J. Morath	Robt. Ellingham	Boulder
Chaffee	E. B. Jones	J. G. Hollenbeck	Buena Vista
Clear Creek	B. C. Catren, Jr.	John W. Ganley	Georgetown
Conejos	David Frank	Gerard Austin	Conejos
Costilla	Chas. John	J. F. Chavez	San Luis
Custer	Wm. E. Cox	J. A. Melvin	Rosita
Delta	E. L. Kellogg	T. H. McGranahan	Delta
Dolores	F. R. Lewis	A. H. Munde	Rico
Douglas	Harry Jones	Geo. A. Triplett	Castle Rock
Eagle	J. F. Squire	A. G. Mays	Red Cliff
Elbert	Lee Ramsey	J. H. Lundy	Kiowa
El Paso	E. J. Eaton	A. A. McGovney	Colorado Springs
Fremont	Jas. H. Peabody	L. E. Franck	Cañon City
Garfield	Reuben Oldland	J. F. McLean	Glenwood Springs
Gilpin	Bart Robbins	Robt S Haight	Central City
Grand	M. C. Jahren	A. Hanscome	Grand Lake
Gunnison	D. C. Scribner	Pat. Daly	Gunnison
Hinsdale	Moritz Stockder	W. I. Edgerton	Lake City
Huerfano	J. A. J. Valdez	C. P. Noland	Waslenburg
Jefferson	Al. Townsend	Chas. T. Clark	Golden
Lake	F. M. Reardon	Amos Henderson	Leadville
La Plata	J. P. Coston	John Reid	Durango
Larimer	J. E. Du Bois	A. A. Edwards	Fort Collins
Las Animas	J. Ma Garcia	D. L. Taylor	Trinidad
Mesa	J. A. Layton	A. A. Miller	Grand Junction
Montrose	Wm. B. Upton	E. L. Osborn	Montrose
Ouray	R. W. Haskins	A. G. Dunbar	Ouray
Park	John L. Gray	J. W. Sykes	Fairplay
Pitkin	Geo. F. Crosby	Geo. H. Moser	Aspen
Pueblo	Jno S. Stewart	Chris Wilson	Pueblo
Rio Grande	Alden Bassett	W. H. Cochran	Del Norte
Routt	I. G. Voice	L. H. Breeze	Hahn's Peak
Saguache	Chas. D. Jones	C. E. Michod	Saguache
San Juan	Thos. Chestnut	Wm. F. Graf	Silverton
San Miguel	Chas F Painter	F. R. Hamilton	Telluride
Summit	W. F. Forman	H. H. Elwood	Breckenridge
Weld	Jas. B. Phillips	Wm. H. Nice	Greeley

INDEX.

LIST OF CONTRIBUTORS AND TITLES

1913

INDEX

INDEX.

A

- Abstracts of assessment of counties, 167 to 206, 266.
- Acres of land, number and value, 207 to 223.
- Adjutant General, special fund, 33.
- Agricultural college funds, 34.
- Agricultural college land income fund, 34.
- Agricultural college revenue receipts, detail, 123 to 125.
- All other property, value, 221.
- All other animals, value, 218.
- Apportionment public school income fund, 160.
- Appropriations made, 28, 29, 30.
- Appropriations, condition of, 30, 31, 32.
- Arapahoe county, assessment, 167.
- Arapahoe county, revenue statement, 224.
- Arapahoe county, railroad bond sinking, 34.
- Archuleta county, assessment, 168.
- Archuleta county revenue statement, 225.
- Assistant State Librarian, salary, 97.
- Asses, value of, 216.
- Assessment, 165.
- Asylum, insane, 54, 55.
- Asylum building, insane, 56.
- Asylum, mute and blind, 70.
- Attorneys, district, 7, 71, 72.
- Auditor's introductory remarks, 3.
- Average value merchandise, 209.

B

- Balances, credited general fund, 49.
- Balances, general ledger, 18, 19, 20.
- Balances, unexpended, 30, 31, 32.
- Bank and other shares, value, 222.
- Bailiff supreme court, 8.
- Bent county, assessment, 169.
- Bent county, revenue statement, 226.
- Board of equalization, 4.
- Board of health fund, 35.
- Bonds, Arapahoe county railroad sinking fund, 34.
- Bonds, Boulder county railroad sinking fund, 35.
- Boulder county, assessment, 170.
- Boulder county, revenue statement, 227.
- Boulder county, railroad bond sinking fund, 35.
- Bounties paid by counties, 161.
- Boyd vs. DeFrance, special fund, 35.

C

- Capitol building tax fund, 36.
 Capitol building appropriation fund, 37.
 Capitol building revenue receipts, in detail, 147 to 152.
 Capital employed in manufactures, 209.
 Cash in treasury, 13, 14.
 Cattle, value of, 213.
 Carriages and vehicles, 220.
 Census bureau fund, 38.
 Centennial commission deficit, 38.
 Certificate of indebtedness, 16, 25, 26.
 Certificate of indebtedness fund, 39.
 Certificate of indebtedness issued, in detail, 91 to 96.
 Certificate of indebtedness accounts, 97 to 99.
 Chaffee county assessment, 171.
 Chaffee county revenue statement, 228.
 City and town lots, value, 210.
 Clear Creek county assessment, 172.
 Clear Creek county revenue statement, 229.
 Clocks and watches, value, 219.
 Coal examiner's fund, 39.
 Coal mine inspector's salary fund, 39.
 Colorado land and mineral association, 40.
 Commission, on purification of water, 78.
 Commissioner of railroads, 78.
 Comparison, debt and assets, 4.
 Condition of treasury, 3.
 Condition of general fund, 4.
 Conejos county, assessment, 173.
 Conejos county, revenue statement, 230.
 Copying, translating and indexing fund, 44.
 Conscience fund, 40.
 Constitutional convention fund, 40.
 Contingent funds, 41.
 Costilla county, assessment, 174.
 Costilla county, revenue statement, 231.
 County clerks and treasurers, 268.
 Coyote scalps and wolves, 161.
 Credits and money, value, 220.
 Custer county, assessment, 175.
 Custer county, revenue statement, 232.

D

- Dairy commissioner, 97.
 Debt in detail, 15, 16 17.
 Debt by years, 163.
 Delta county, assessment, 176.
 Delta county, revenue statement, 233.
 Deputy clerk supreme court, salary, 45.

- De France vs. Boyd, special, 35.
- Delinquent, county treasurers, 5.
- Delinquent taxes, total, 264.
- Disbursements, 11, 12.
- Disbursements, estimated for 1887 and 1888, 6, 7.
- Dolores county, assessment, 177.
- Dolores county, revenue statement, 234.
- Douglas county, assessment, 178.
- Douglas county, revenue statement, 235.

E

- Eagle county assessment, 179.
- Eagle county revenue statement, 236.
- Elbert county assessment, 180.
- Elbert county revenue statement, 237.
- El Paso county assessment, 181.
- El Paso county revenue statement, 238.
- Enrollment of militia, 12.
- Equalization, State board, 4.
- Escheats fund, 45.
- Estimates, disbursements for 1887-1888, 6, 7.
- Estimates, receipts for 1887-1888, 6.
- Examiners, coal, 8, 39.
- Excess vouchers, 5.
- Ex-county treasurers, 5.
- Executive and judicial rent, 46.

F

- Fees, Secretary of State, 49, 81.
- Fees, State medical board, 49.
- Fines, violation fish laws, 49.
- Fish Commissioner's cash, 47.
- Fish Commissioner's expenses, 47.
- Forest trees premiums, 51.
- Fremont county assessment, 182.
- Fremont county revenue statement, 239.
- Fugitive apprehension, 97.

G

- Garfield county assessment, 183.
- Garfield county revenue statement, 240.
- General appropriation account, 48.
- General contingent fund, 41.
- General fund, appropriations, 28, 29.

- General fund, statement of, 4.
- General revenue fund, 49.
- General revenue, receipts detailed, 101 to 106.
- General ledger accounts, 33 to 90.
- General ledger balances, 18, 19, 20.
- German printing account, 84.
- Gilpin county assessment, 184.
- Gilpin county revenue statement, 241.
- Goats, value of, 217.
- Gold and silver, plate value, 219.
- Grand county assessment, 185.
- Grand county revenue statement, 242.
- Grand river bridge appropriation, 29, 32.
- Gunnison county assessment, 186.
- Gunnison county revenue statement, 243.

H

- Hawk heads, 51, 161.
- Hinsdale county, assessment, 187.
- Hinsdale county, revenue statement, 244.
- Horses, value of, 211.
- Horticultural society, 8.
- Household property, 221.
- Huerfano county, assessment, 189.
- Huerfano county, revenue statement, 245.

I

- Improvements on land, 207.
- Incidental printing, 51, 52.
- Indemnity for stock killed, 8, 100.
- Indexing laws, etc., 44.
- Industrial school, funds, 53, 54.
- Insane asylum, funds, 54, 55, 97.
- Insane asylum, building, 56.
- Insane asylum, revenue receipts, 135 to 140.
- Insane, pauper, 56.
- Inspection, round-up, 79.
- Inspection, stock, 82, 83.
- Insurance department, 6, 57.
- Interest, paid on certificates of indebtedness, 39.
- Interest, paid on warrants, 12, 51.
- Internal improvement, land income, 57.
- Internal improvement, land, permanent, 58.
- Internal improvement, investment fund, 89.
- Investigation, penitentiary, 75.
- Investment, of funds, 88, 89, 90.

J

- Jefferson county, assessment, 189.
- Jefferson county, revenue statement, 246.
- Jewelry, gold and silver plate, value of, 219.
- Judges, supreme court, clerical, 58.
- Judicial, rent, 46.

L

- Lake county assessment, 190.
- Lake county revenue statement, 247.
- Land commissioners, 59, 98.
- La Plata county assessment, 191.
- La Plata county revenue statement, 248.
- Larimer county assessment, 192.
- Larimer county revenue statement, 249.
- Las Animas county assessment, 193.
- Las Animas county revenue statement, 250.
- Ledger balances, 18, 19, 20.
- Legislative fund, 60.
- Legislative expense fund, 61, 62, 63.
- Legislative Printing fund, 64, 65.
- Lions, mountain, 51, 161.
- Loco weed certificates, 8, 16, 17, 27, 51, 161.
- Lots, town and city, value, 210.
- Lunatic, pauper, 56.

M

- Manufactures, capital value, 209.
- McNeil, Daniel, appropriation, 39.
- Medical examiners, 66, 100.
- Merchandise, value of, 209.
- Mesa county, assessment, 194.
- Mesa county, revenue statement, 251.
- Miles of railroad, and value, 208.
- Military, fund, 66, 67, 68, 69.
- Military, fund, certificates of indebtedness, 98.
- Military, enrollment, amount paid, 68, 69.
- Military, poll tax assessed, 222.
- Military, poll tax revenue, 153 to 158.
- Mine, inspector of coal, 39.
- Mines, taxation of, 5.
- Mines, school of, fund, 80.
- Money and credits, value, 220.
- Mountain lions, 51, 161.

- Montrose county, assessment, 195.
 Montrose county, revenue statement, 252.
 Mules, value of, 212.
 Mute and blind, fund, 70.
 Mute and blind, revenue receipts, 107 to 112.

O

- Officers, salary, 7, 71, 72, 99.
 Other animals, value, 218.
 Other property, value, 221.
 Ouray county, assessment, 196.
 Ouray county, revenue statement, 253.
 Outstanding, certificates of indebtedness, 16, 25, 26.
 Outstanding, loco weed certificates, 16, 17, 27.
 Outstanding, warrants, 15, 21, 22, 23, 24.

P

- Park county, assessment, 197.
 Park county, revenue statement, 254.
 Pauper, insane, 56.
 Penitentiary, funds, 16, 73, 74, 99.
 Penitentiary, investigation fund, 75, 99.
 Penitentiary, investment fund, 90.
 Penitentiary, land income, 75.
 Penitentiary, land permanent, 75.
 Per cent. of taxes collected, 159.
 Pitkin county, assessment, 198.
 Pitkin county, revenue statement, 255.
 Printing, incidental, 51, 52, 99.
 Printing, legislative, 64, 65, 99.
 Public building, investment, 90.
 Public building, land, income, 76.
 Public building, land, permanent, 76.
 Public school, income, apportionment, 160.
 Public school, investment, 88.
 Public school, land, income, 77.
 Public school land, lease, 76.
 Public school land, lease, investment, 88.
 Public school land, permanent, 77.
 Pueblo county, assessment, 199.
 Pueblo county, revenue statement, 256.

R

- Railroad commissioner, 78.
- Railroad, valuation and miles, 208.
- Rate of taxes, from 1877 to 1886, 267.
- Receipts, estimated for 1887 and 1888, 6.
- Receipts and disbursements, 11, 12.
- Recapitulation of abstracts of assessments, 223.
- Redemption of warrants, 12, 50.
- Register and receiver's fund, 79.
- Rent, executive and judicial, 8, 79.
- Report, submitted, 8.
- Revenue, to meet debt, 4.
- Rio Grande county, assessment, 200.
- Rio Grande county, revenue statement, 257.
- Round-up and inspection, 79.
- Routt county, assessment, 201.
- Routt county, revenue statement, 258.

S

- Saguache county, assessment, 202.
- Saguache county, revenue statement, 259.
- Salaries of officers, executive and judicial, 7, 71, 72.
- Sales of laws and code, 79.
- Saline land income, 80.
- Saline land, permanent, 80.
- San Juan county, assessment, 203.
- San Juan county, revenue statement, 260.
- San Miguel county, assessment, 204.
- San Miguel county, revenue statement, 261.
- School of mines, fund, 80.
- School of mines, revenue receipts, 129 to 134.
- Secretary of State, fees, 49, 81.
- Secretary of State, special, 81.
- Shares and bank stock, value, 222.
- Sheep, value of, 214.
- Silver and gold plate, value, 219.
- Skunk scalps, premiums paid, 51, 161.
- Special appropriations, 29, 81.
- Special, university, 83.
- Spanish and German printing, 84.
- State board equalization, 4.
- State board medical examiners, 66, 100.
- State debt, 3.
- State debt, detailed, 15, 16, 17.
- State debt, by years, 163.
- State engineer, 100.

State university, investment, 89.
Stephen Decatur, appropriation for, 38.
Stenographers, Supreme court, 8.
Stock inspection, appropriation, 82.
Stock inspection, tax, 83.
Stock inspection, revenue receipts, 141 to 146.
Stock brand book, 99.
Stock indemnity, 100.
Summit county, assessment, 205.
Summit county, revenue statement, 262.
Superintendent of insurance, 57.
Supreme court, canopy and fixtures, 100.
Supreme court, clerks for judges, 58.
Supreme court, deputy clerks, salary, 45.
Supreme court, library, 84.
Swine, value of, 215.

T

Taxation of mines, 5
Taxes, charged counties, 265
Taxes, collected per cent. of, 159.
Taxes, rates of, 267.
Town and city lots, value, 210.
Transfer of balances to general appropriation fund, 48.
Transfer of balances to general revenue fund, 49.
Translation of laws, etc., 44.
Treasurers of counties, 268.
Treasury, cash in, 13, 14.
Trees, forest, premiums paid, 51, 161.

U

Uncollected taxes, total, 264.
Unexpended balances, 30, 31, 32.
University fund, 85.
University special fund, 85.
University receipts in detail, 113 to 118.
University special receipts in detail, 119 to 122.
University land income, 86.
University investment, 89.
University land lease, 86.
University land permanent, 87.
Ute Indian war expense, 100.

V

- Value of lands and improvements, 207.
Vehicles and carriages, value, 220.
Veterinary sanitary board, 8.
Veterinary surgeon, 8, 71.

W

- Watches and clocks, value of, 219.
Warrants, issued, 21, 22, 23, 24.
Warrants, outstanding, 15, 16, 21, 22, 23, 24.
Warrant, interest, 12, 51.
Weed, loco, 51, 161.
Weld county, assessment, 206.
Weld county, revenue statement, 263.
Wolf scalps, paid, 51, 161.

Y

- Yorktown celebration, 87.

The first of these is the fact that the
 country is now a free country, and
 the people are now free to do as they
 please. This is a great change, and
 it is one that has been long
 desired.

The second of these is the fact that
 the country is now a free country, and
 the people are now free to do as they
 please. This is a great change, and
 it is one that has been long
 desired.

The third of these is the fact that
 the country is now a free country, and
 the people are now free to do as they
 please. This is a great change, and
 it is one that has been long
 desired.

The fourth of these is the fact that
 the country is now a free country, and
 the people are now free to do as they
 please. This is a great change, and
 it is one that has been long
 desired.

The fifth of these is the fact that
 the country is now a free country, and
 the people are now free to do as they
 please. This is a great change, and
 it is one that has been long
 desired.

The sixth of these is the fact that
 the country is now a free country, and
 the people are now free to do as they
 please. This is a great change, and
 it is one that has been long
 desired.

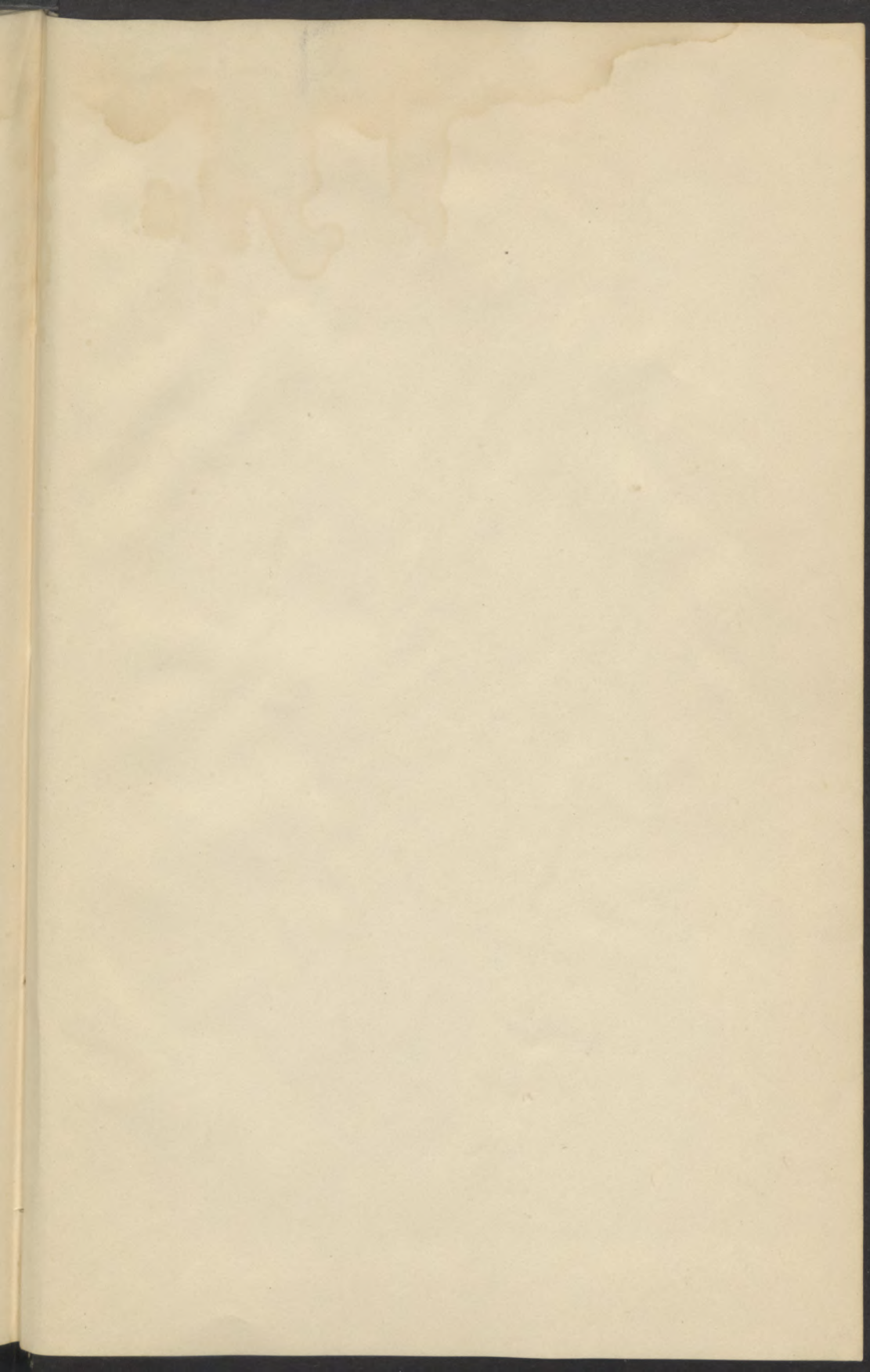

RECEIVED
OCT 18 1898
STATE PUBLICATIONS
COURT ST. BOSTON

✓

RECEIVED

OCT 16 2019

STATE PUBLICATIONS
Colorado State Library

