

GA2/100.11/1882-84

c.1

COLORADO STATE PUBLICATIONS LIBRARY



3 1799 00159 3938

REPORT
OF THE
Auditor of State
COLORADO.

Dec. 1, 1882, to Nov. 30, 1884.

C. R.

LENDING COPY

RETURN TO DOCUMENTS DEPARTMENT

DENVER PUBLIC LIBRARY

REFERENCE BOOK

Not to be taken from the Library.

No. 6. Aug 2 '84.

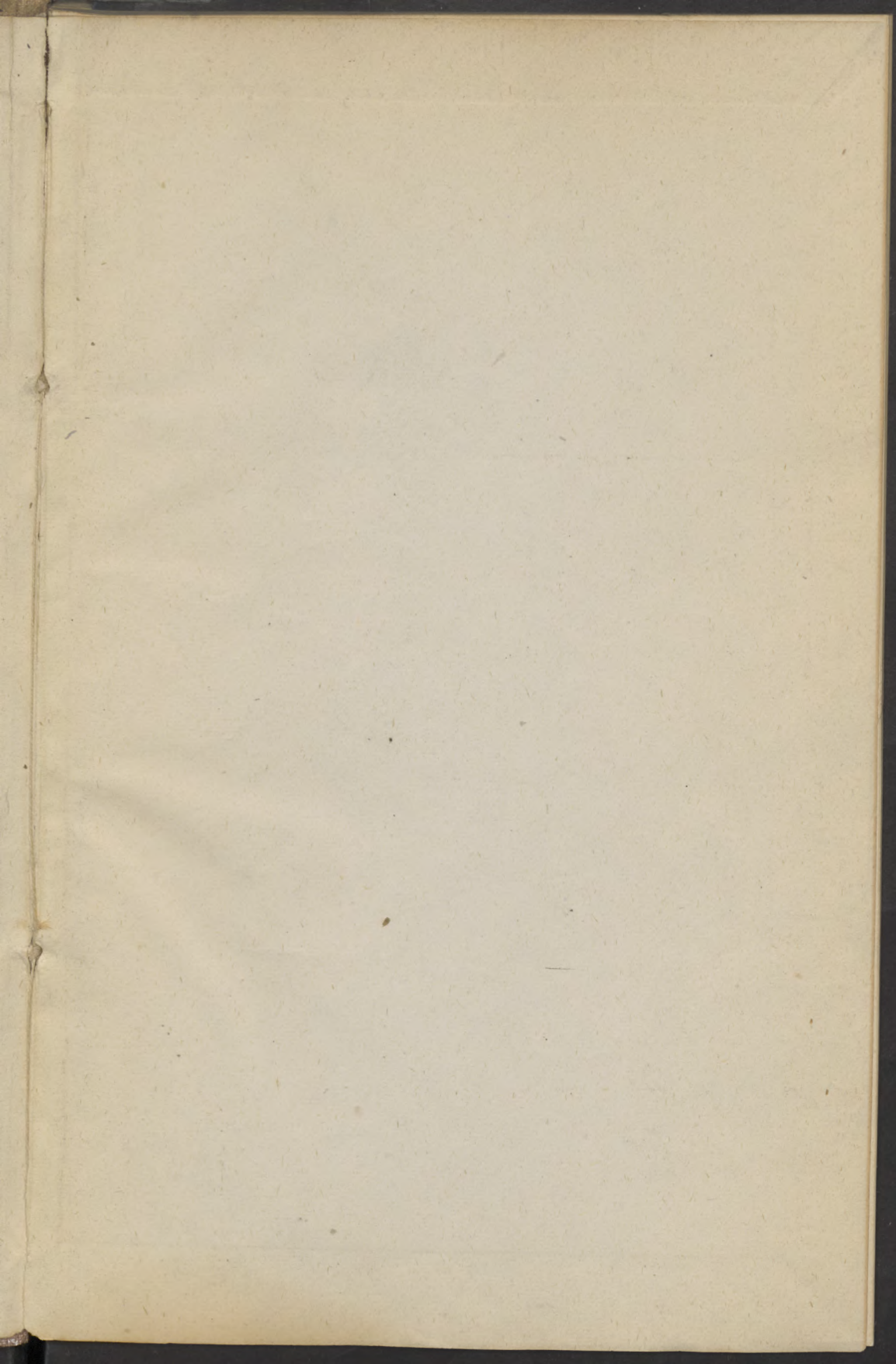

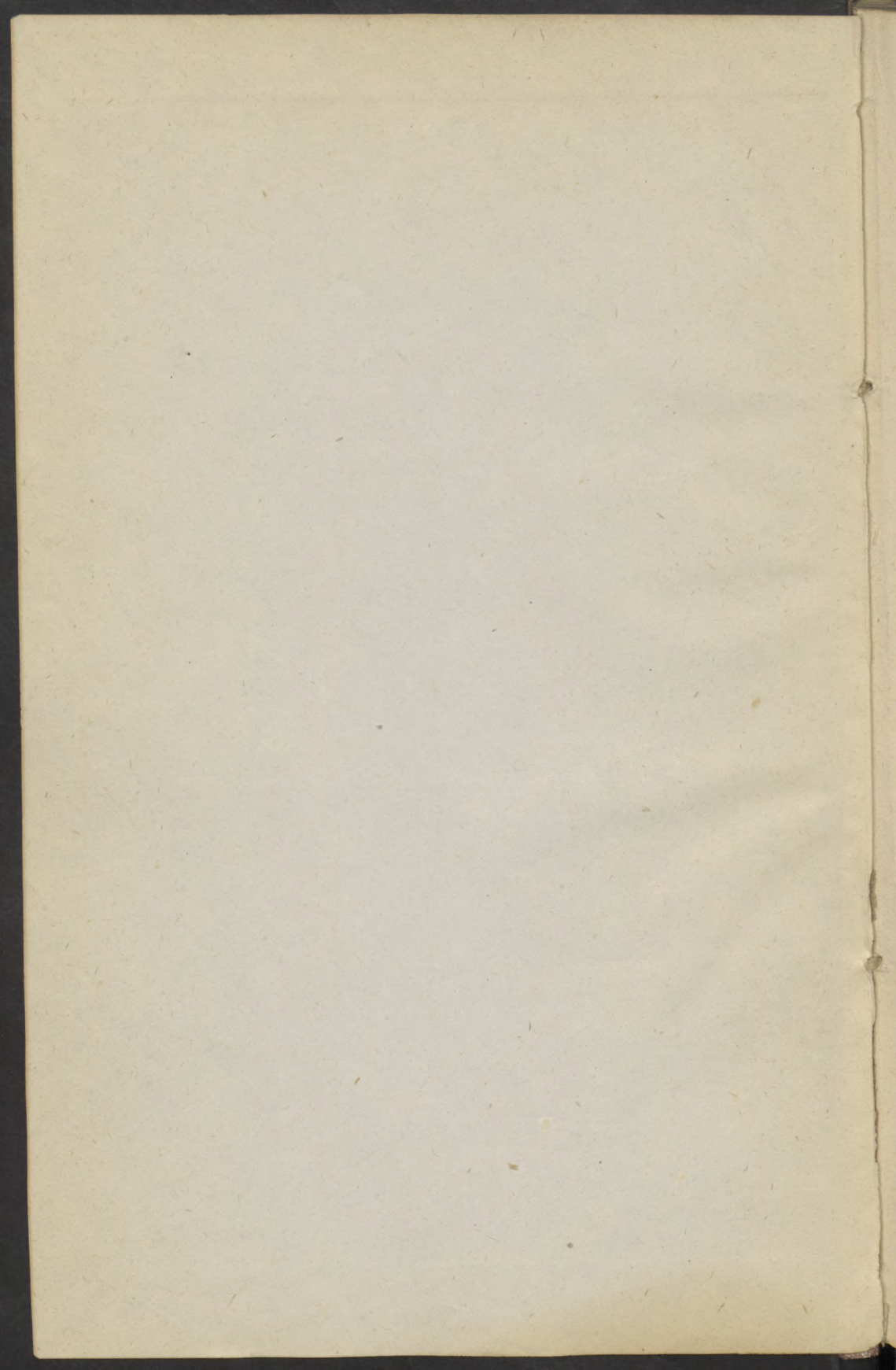

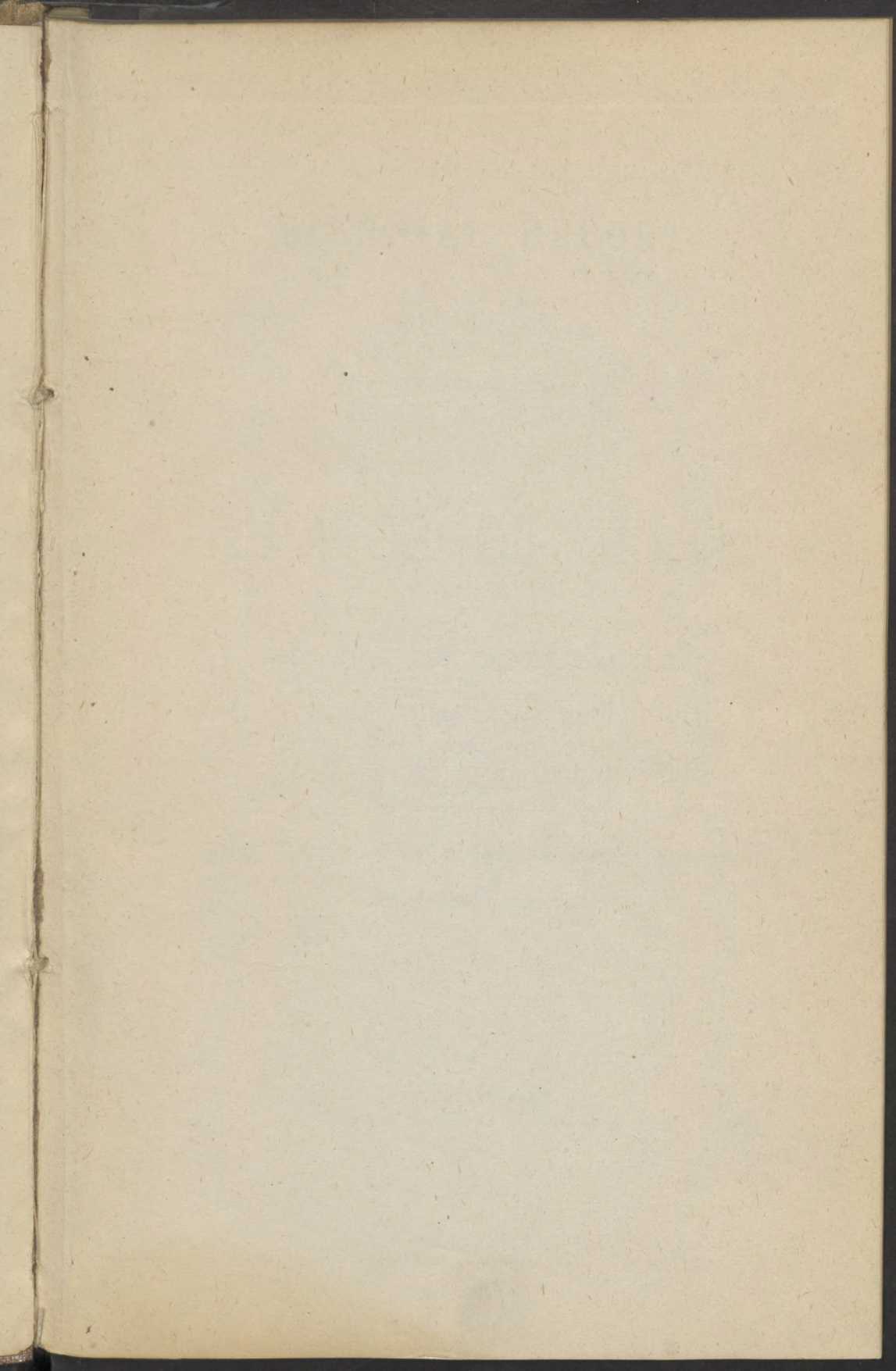

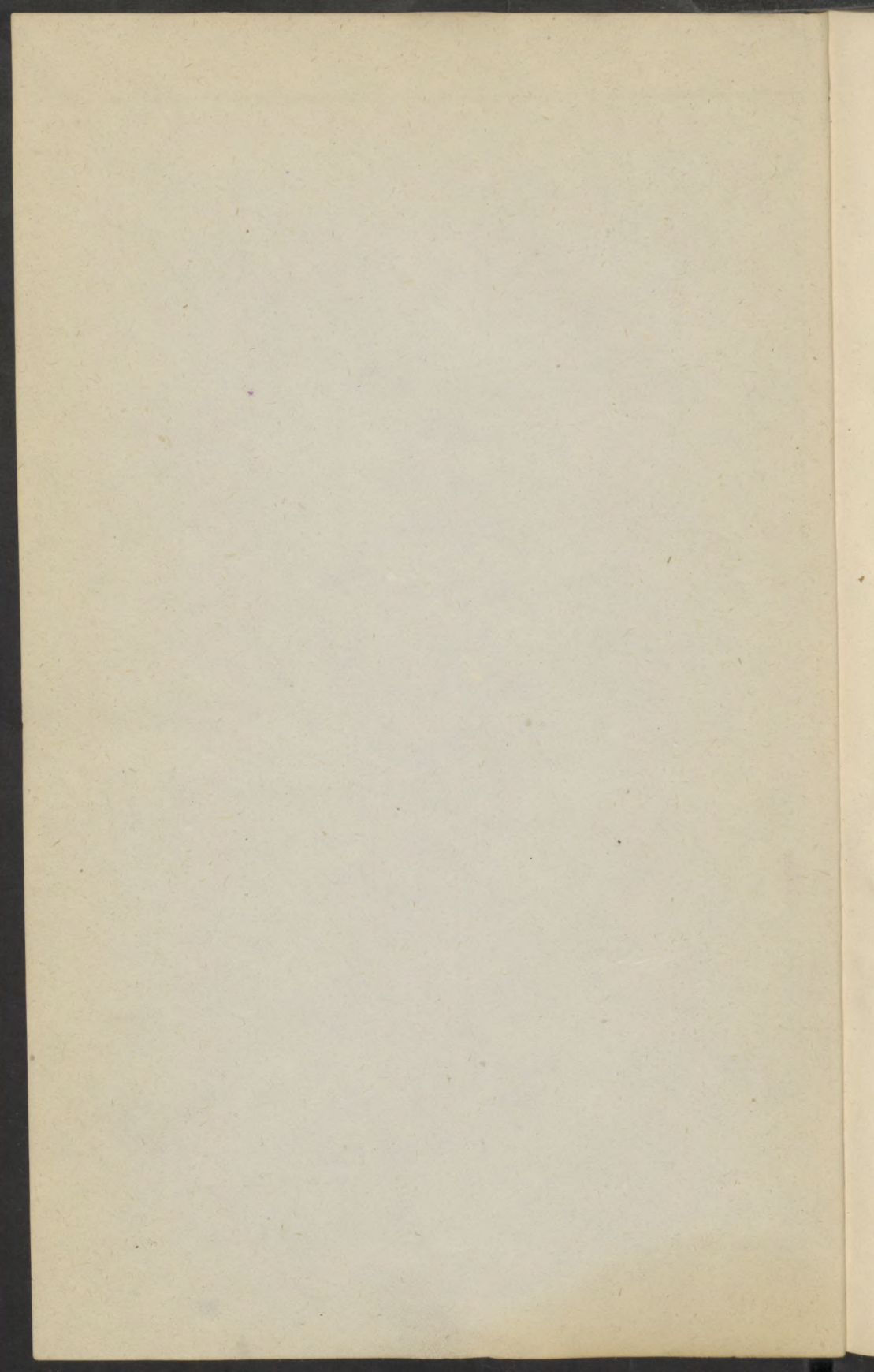

DENVER PUBLIC LIBRARY
DOCUMENTS DIVISION

Denver Public Library.
BIENNIAL REPORT

COLORADO COLLECTION,
PUBLIC OF LIBRARY
OF THE CITY OF DENVER.

JOHN C. ABBOTT,

AUDITOR OF STATE,

STATE OF COLORADO.

PUBLIC LIBRARY.
OF THE
CITY OF DENVER.

COMMENCING DECEMBER 1ST, 1882, AND ENDING NOVEMBER
30TH, 1884, INCLUSIVE.

DENVER, COLORADO:
THE TIMES PRINTING CO., STATE PRINTERS.

1884.

Detroit Public Library
BURNING REPORT

6-9997
8-31-99

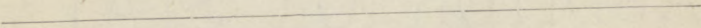

TRANSMITTED TO THE
GENERAL ASSEMBLY,
WEDNESDAY; JANUARY 7TH, 1884.

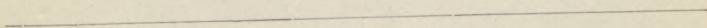

c
Am 2
84

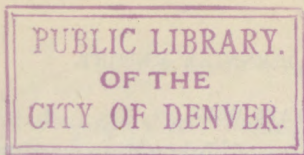

STATE OF COLORADO, }
OFFICE OF AUDITOR OF STATE, }
DENVER, Dec. 1, 1884. }

To His Excellency,

JAMES B. GRANT,

Governor.

SIR: I have the honor to submit herewith the biennial report of this department for the fiscal years ending November 30, 1884.

I have made the report generally in tabulated form, for the purpose of presenting a clear and concise statement of the funds of the State, of its resources and of the public expenditures during the past two years; also an estimate of the probable receipts and expenditures for the two fiscal years ending November 30, 1886, together with such recommendations as are deemed for the best interests of the public service.

CONDITION OF THE TREASURY.

The balance in the treasury at the close of the last fiscal term, November 30, 1882, was \$188,616.65. There was received from all sources during the two years ending November 30, 1884, the sum of \$1,483,468.00, which, added to the balance at close of last biennial term, makes a total of \$1,672,084.65 to be accounted for. The total disbursements from the treasury for this period were \$1,158,949.04, leaving a balance at the close of business November 30, 1884, of \$513,135.61. Of this amount now in the treasury, a detailed statement may be found in Exhibit No. 3.

Exhibits Nos. 1 and 2 show a general statement of receipts and disbursements for the two fiscal years just closed.

40397 30 ye 97

STATE DEBT.

The State debt consists of outstanding warrants drawn against the different funds, bearing six per cent. interest; certificates of indebtedness issued in pursuance of Sec. 1382 of Revised Statutes, bearing eight per cent. interest; and loco weed certificates issued in pursuance of Sec. 2190 of Revised Statutes.

It is as follows:

Outstanding Warrants	\$454,142 80
Estimated Interest on same	26,141 00
Certificates of Indebtedness	61,794 96
Estimated Interest on same	3,200 00
Loco Weed Certificates outstanding	116,944 10
	<hr/>
Total Indebtedness	\$662,222 86

In addition to the foregoing there are claims on file in this office against the State for expenses incurred for the support of lunatic paupers to the amount of \$4,851.39. For a detailed statement of the public debt I refer you to Exhibit No. 4.

REVENUE TO MEET DEBT.

The amount of revenue due for general purposes to meet the present indebtedness, including the tax levied for 1884, is \$547,904.21, of this amount not more than eighty-five per cent. will be collected, which leaves

Available	\$455,728 58
Cash in Treasury applicable	4,677 88
	<hr/>
Total available	\$460,406 46
State Debt	\$662,222 86
Probable Exp'tures for bounties and Loco Weed, estimated on basis of 1884	40,000 00
	<hr/>
Total	702,222 86
	<hr/>
Debt in excess of Estimated Revenue	\$241,816 40

With proper legislation, the balances to the credit of the following funds could be transferred to the General

Fund, and thus assist in reducing the State debt; they are the Colorado Land and Mineral Association, Conscience, Medical Examination, Sales of Laws and Code, and Secretary of State Fees, making a total of \$23,448.82.

BOUNTIES.

One cause of our large debt is due to excessive amounts paid for bounties on hawks, wolves, skunks, mountain lions and loco weed, and I respectfully call your attention to Exhibit No. 11, showing in detail the amounts thus paid. The laws now in force regarding the payment of State revenue for bounties, should occupy the careful consideration of our Legislature.

During the past two years the sum of \$71,934.96 was expended for bounties, and for the last named, loco weed, \$30,728.21. According to reports now on file with the State Treasurer, there will be no revenue derived for several years for State purposes from the counties of Costilla, Custer, Huerfano and Saguache, and very little if any from El Paso and Las Animas, on account of the enormous outlay for the destruction of this weed; notwithstanding this great expenditure for its extermination, there seems to be no perceptible decrease in its growth. The expenditure during the past two years far exceeds the value of all stock which has been killed by this weed since Colorado became a State. If the present laws continue in force, it will necessitate legislative action to enable counties to pay the increasing bounties, for the counties themselves will be unable to meet the heavy demands made on the General Fund of the State.

It is somewhat doubtful whether the scalps and heads of wolves and hawks upon which bounties have been paid by the State were all obtained within the limits of Colorado. The following letter received at this office from a prominent fur dealer of St. Paul, Minn., casts at least a shade of suspicion upon the honesty of some of those who claim bounties upon scalps:

LA JUNTA, COLORADO, Oct. 10, 1884.

To Fur Dealers, St. Paul, Minn.:

If when you buy fur, or the following named animals' hides, you would remove their *ears* (with hide enough to hold them together) I will pay you for each pair respectively, 25 cts., 50 cts. and \$1.00 for same; kiotes, wolves and mountain lions. Send me here by express; it's all legitimate; I sell to others.

Respectfully, _____

The signature to the above is fictitious, but the signer is well known.

I think this is a subject of great importance and worthy of serious consideration, and that the present financial condition of the State demands the repeal of all bounty laws.

ADDITIONAL EXPENDITURES.

Owing to a constitutional provision, the State authorities are unable to levy sufficient tax to meet the current expense of the government. Within the past six years our population and expenses have more than doubled. The capacity of our State institutions was insufficient to meet the demands, and their enlargement became a necessity. This caused in the past, generous appropriations, by our General Assemblies, largely in excess of the revenue derived, and as a result assisted in placing upon us a large debt.

LUNATIC PAUPERS.

I would respectfully recommend the repeal of that section of the act whereby the State becomes responsible for expenses incurred in the maintenance and transportation of lunatic paupers previous to their admission to the asylum. The bills usually rendered by counties for the transportation and keeping of this unfortunate class are exorbitant, and in disbursing the appropriation heretofore made for their payment, I have used great care, allowing only actual expenses. I am of the opinion that the expense incurred previous to their admission to the asylum properly belongs to the county, the same as for criminal classes.

STATE BOARD OF EQUALIZATION.

This Board has met regularly as required by law, but no equitable adjustment of the assessment could be made. The cause of this is that the Board was in possession of less than one-half of the abstracts of assessment, up to the time the law required its adjournment. The revenue law provides a time when assessors shall make their returns to County Clerks; this part, however, is seldom complied with, and the County Clerks have unlimited time to make returns to the Auditor. In a number of instances abstracts have been received as late as November, and by reason of such delay this department is much embarrassed in making up returns, and reporting taxes charged by the State to the respective counties. Hence, it will necessitate the amending of the revenue law, by extending the time of the Board to equalize, or require a more vigorous prosecution of the work by county officials, before a just and equitable equalization of the assessment can be made.

AUDITING ACCOUNTS.

It was contemplated by the Constitutional Convention when fixing the duties of officers, that the Auditor of State should be the official on whom devolves the duties of auditing all bills that should be contracted or incurred by each and every department of the State Government. The fact is, that the General Assembly has overlooked this entirely in the passage of bills necessitating the expenditure of money. This function of the office is now exercised in every department of the government, and at times by outside individuals. I would recommend that all contracts executed on behalf of the State, and all bills incurred for expenses of every description be audited by this department before being paid.

SURPLUS CASH IN TREASURY AND UNEXPENDED BALANCES.

I would recommend the passage of a law directing the Auditor and Treasurer to credit to the General Fund all cash received, other than that set aside by law for a special purpose, and to charge back to the General Fund all unexpended balances at the close of the fiscal term.

DELINQUENT EX-COUNTY TREASURERS.

There is due from the Ex-County Treasurers of the following counties, on account of State Revenue collected and not remitted, as follows :

Wm. Chamberlain, Grand County	\$ 467 51
John Hayes, Lake County	1,111 15
E. E. Raub, Lake County	3,693 55
Chas. H. Blair, Summit County	763 30

I have repeatedly called the attention of the Commissioners of these counties to the delinquencies* shown, but am unable to report what action has been taken.

INSURANCE DEPARTMENT.

By an act of the Fourth General Assembly an Insurance Department was established and charged with the execution of all laws relating to insurance, the same being placed under the supervision of the Auditor of State. In assuming the duties of this office, I have endeavored to do justice to all concerned. I began the official business by calling on all companies transacting business in the State, requesting a compliance with the law. A quick and willing response was given in nearly every instance, and I have found invariably a willingness on the part of companies to conform to the requirements of our insurance laws. Bogus and wild-cat insurance which had been carried on extensively throughout the State has been stopped. At present the insurance business of the State is on a safe basis.

There are sections of the law which need amending, viz: The law relating to mutual assessment or co-operative companies is not fully expressed, either relating to the admission of foreign companies, or the organizing of such companies within the State, and that portion relating to companies established in this State or Territory previous to this enactment; and also its intent relating to benevolent societies should be more definite, they not being held amenable under nor governed by these laws.

The number of companies authorized by this department to transact business in the State is one hundred and five, for which twenty-four hundred and fifty agent's certi-

cates have been issued. The revenue derived from the department during the eighteen months ending November 30, 1884, has been \$26,720.03. The expenses incurred for printing of blanks, books, reports, for office furniture and salaries amount to \$13,694.48, leaving a balance of \$13,025.55, which has been transferred to the Public School Income Fund, in accordance with the law. Therefore, the department while protecting the insured and insurer, has become a source of revenue to the State.

ESTIMATES OF THE RECEIPTS AND PROBABLE EXPENDITURES.

I have estimated the receipts for general purposes for two years ending November 30, 1886, to be as follows:

Assessment for 1884, actual	\$115,675,014	51
Assessment for 1885, estimated	120,000,000	00
	<hr/>	
3½ mill tax for 1884	\$404,862	55
3½ mill tax for 1885	420,000	00
	<hr/>	
Total assessed	\$824,862	55
Less 15 per cent. as uncollectable	123,729	38
	<hr/>	
Estimated receipts from tax	\$701,033	17
Estimated receipts from all other sources	25,000	00
	<hr/>	
Total estimated receipts for two years	\$726,033	17

PROBABLE EXPENDITURES FOR THE TWO YEARS ENDING
NOVEMBER 30, 1886.

For Legislative	\$	90,000	00
For Officers' Salary (Executive and Judicial)		170,000	00
For Outstanding Certificates of Indebtedness and interest thereon		65,000	00
For Penitentiary		150,000	00
For Industrial School		65,000	00
For Executive and Judicial Rent		15,000	00
For Printing		50,000	00
For contingent expenses of the Executive, Legislative and Judicial Departments		60,000	00
For preparing Laws and Journals		6,000	00

For Lunatic Paupers	\$ 15,000 00
For Land Commissioners	4,000 00
For Inspector of Coal Mines	3,000 00
For State Engineer	5,000 00
For State and Supreme Court Library	5,000 00
For Insane Asylum (expenses)	20,000 00

Total estimated expenditures \$723,000 00

CONCLUSION.

In concluding this report, I desire to thank your excellency for the deep interest you have manifested in the affairs of this department at all times, and to my associates in office I desire to express my sincere thanks for the uniform courtesies extended to me in the transaction of official business.

Great credit is due for honest and efficient services rendered by my deputies Wm. D. Peirce of this, and B. S. Tedmon of the Insurance Department.

Respectfully submitting the following as my official report, I have the honor to be, sir,

Your obedient servant,

JOHN C. ABBOTT,

Auditor of State.

REPORT.

EXHIBIT No. 1.
Of Receipts and Disbursements.

RECEIPTS.	Amount.
General Revenue Fund.....	\$ 746,513 24
Agricultural College Fund	39,711 96
Agricultural College Special Fund	3,799 80
Boulder County Railroad Bond Sinking Fund.....	12,945 53
Capitol Building Fund	98,966 38
Insane Asylum Fund.....	39,715 61
Insurance Fund	26,720 03
Internal Improvement Income Fund	16,376 05
Internal Improvement Permanent Fund.....	88,082 06
Medical Examination Fund.....	960 00
Military Poll Tax Fund	37,914 64
Mute and Blind Fund	39,785 09
Penitentiary Labor Fund.....	47,020 08
Penitentiary Land Income Fund	387 03
Penitentiary Land Permanent Fund.....	3,178 68
Public Building Income Fund.....	2,296 66
Public Building Permanent Fund	13,108 16
Public School Income Fund	78,165 02
Public School Permanent Fund.....	39,019 67
Round-up and Inspection Fund	86 59
Sales of Laws and Code Fund	1,660 40
Saline Land Fund	336 40
School of Mines Fund	39,790 35
Secretary of State Fees	7,914 09
Stock Inspection Fund.....	13,222 70
University of Colorado Fund.....	39,765 50
University Special Fund	19,858 46
University Land Income Fund	3,058 26
University Land Permanent Fund	23,171 75
Insane Asylum (Warrant No. 5697 cancelled)	18 00
Total receipts for two years	1,483,468 00
Balance in Treasury December 1, 1882	188 616 65
Total	\$1,672,084 65
DISBURSEMENTS.	
Redemption of Auditor's warrants	1,027,697 64
Redemption of Insurance Department warrants	13,694 48
Interest allowed on Auditor's warrants	30,780 73
Hawk head bounties paid	17,592 75
Wolf scalp bounties paid	18,500 25
Skunk scalp bounties paid	1,794 75
Mountain lion bounties paid	3,310 00
Loco weed bounties paid	30,728 21
Total disbursements for two years	1,144,107 81
Transferred from Public School Income Fund to General Revenue	1,815 68
Transferred from Insurance Fund to Public School Income Fund	13,025 55
Balance in Treasury December 1, 1884	513,513 61
Total	\$1,672,084 65

EXHIBIT No. 2.

Showing the amount of Warrants issued, and to what Fund charged, for the two years ending November 30, 1884.

NAME OF FUND.	Amount.
Adjutant-General's Special Fund	\$ 719 22
Agricultural College Fund	39,580 61
Agricultural College Building Fund	10,000 00
Agricultural College Special Fund	3,385 10
Capitol Building Fund	3,033 50
Capitol Ground Improvement Fund.....	5,000 00
Capitol Ground Purchase Fund.....	100,000 00
Certificate of Indebtedness Fund	166,084 03
Coal Examiner's Fund	2,858 15
Coal Inspector Salary Fund	2,333 33
Constitutional Convention Fund	5,882 00
Contingent Department Fund.....	20,000 00
Copying, Translating and Indexing Fund	6,087 00
Executive and Judicial Rent Fund.....	12,100 00
Fish Commissioner's Building Fund.....	863 00
Fish Commissioner's Expense Fund.....	6,616 43
General Contingent Fund	8,424 73
Grand Army of the Republic Fund	21,000 00
Historical Society Fund	200 00
Horticultural Society Fund	1,000 00
Incidental Printing Fund.....	10,000 00
Industrial School Fund.....	60,000 00
Insane Asylum Fund.....	39,686 08
Insane Asylum Building Fund	80,311 49
Insane Pauper Fund	25,000 00
Land Commissioner's Fund	3,878 29
Law Revision Fund	3,000 00
Legislative Fund.....	35,000 00
Legislative Expense Fund	15,245 15
Legislative Printing Fund	20,000 00
Military Poll Tax Fund	37,418 47
Mute and Blind Fund	39,754 59
Mute and Blind Building Fund	6,000 00
Officers' Salary Fund	175,798 44
Penitentiary Fund (General)	120,000 00
Penitentiary Labor Fund.....	47,020 08
Penitentiary Land Purchase Fund (C., C. and I. Co.)	2,500 00
Penitentiary Land Purchase Fund (9¼ acres)	3,000 00
Penitentiary West Cell Building Fund.....	16,127 33
Penitentiary Investigation Fund (1881)	2 65
Public School Income Fund	59,749 02
School of Mines Fund	39,998 30
School of Mines Building Fund.....	10,000 00
State Library Fund	1,000 00
Stock Inspection Fund	11,246 23
Supreme Court Library Fund.....	3,962 50
University Fund.....	39,600 00
University Land Income Fund	3,226 44
University Special Fund	19,600 00
Total amount of warrants issued during the fiscal period	\$1,343,289 16

EXHIBIT No. 3.

Cash in Treasury November 30, 1884.

	Amount.	Amount.
Balance in Treasury to—		
Agricultural College Fund		\$ 190 97
Agricultural College Special Fund.....		414 70
Boulder County Railroad Bond Sinking Fund		12,945 83
Capitol Building Fund		134,195 50
Colorado Land and Mineral Association Fund.....		742 57
Conscience Fund.....		3 00
Fish Commissioner's "Cash" Fund		123 00
General Revenue Fund.....		4,077 88
Insane Asylum Fund.....		102 03
Internal Improvement Income Fund.....		27,860 87
Internal Improvement Permanent Fund		112,176 08
Medical Examination Fund.....		3,475 00
Military Poll Tax Fund		613 25
Mute and Blind Fund		230 61
Penitentiary Land Income Fund		906 13
Penitentiary Land Permanent Fund.....		3,178 68
Public Building Land Income Fund.....		2,442 66
Public Building Land Permanent Fund		17,620 16
Public School Income Fund		24,225 92
Round-up and Inspection Fund		512 05
Sales of Laws and Code		3,762 60
Saline Land Income Fund		506 40
School of Mines Fund		137 09
Secretary of State fees		15,463 65
Stock Inspection Fund.....		3,094 42
University Fund.....		460 56
University Special Fund		258 46
University Land Income Fund		94 82
Public School Permanent Fund, viz.:		
Cash	7,501 92	
Warrants purchased for investment	106,718 12	
University Permanent Fund, viz.:		114,220 04
Cash	190 11	
Warrants purchased for investment	28,149 64	
Cash warrants unpaid by State Treasurer on Public School Income Fund		28,339 75
	30 33	
		30 33
Total in State Treasury November 30, 1884		\$513,135 61

EXHIBIT No. 4.

State Debt, in detail, consisting of outstanding Warrants, Certificates of Indebtedness, unpaid Loco Weed Certificates, and Estimated Interest thereon.

	Amount.	Amount.
Amount of Warrants outstanding December 1, 1882	\$ 138,551 28	
Amount issued from December 1, 1882, to and including November 30, 1884.....	1,343,289 16	
Total	1,481,840 44	
Deduct amount redeemed from December 1, 1882 to Novem- ber 30, 1884	1,027,697 64	
Amount outstanding November 30, 1884, as follows :		
Adjutant-General's Special Fund	719 22	
Agricultural College Building Fund	7,822 01	
Capitol Ground Improvement Fund	5,000 00	
Certificate of Indebtedness Fund	281 11	
Coal Examiner's Fund	2,858 15	
Coal Inspector's Salary Fund.....	2,333 33	
Constitutional Convention Fund.....	1,002 00	
Contingent Department Fund.....	10,655 60	
Copying, Translating and Indexing Fund	4,082 43	
Executive and Judicial Rent Fund	9,100 00	
Fish Commissioner's Building Fund.....	440 16	
Fish Commissioner's Expense Fund.....	4,420 76	
General Contingent Fund.....	6,776 25	
Historical Society Fund	200 00	
Horticultural Society Fund.....	1,000 00	
Incidental Printing Fund.....	7,567 04	
Industrial School Fund	30,000 00	
Insane Asylum Building Fund	63,975 72	
Insane Pauper Fund	7,711 41	
Land Commissioner's Fund.....	3,702 76	
Legislative Expense Fund	6 00	
Legislative Newspaper Fund	3 00	
Legislative Printing Fund	11,282 04	
Officers' Salary Fund	148,037 47	
Penitentiary Appropriation Fund	103,285 19	
Penitentiary Land Purchase Fund (C. C. & I. Co.).....	2,500 00	
Penitentiary Land Purchase Fund (9½ acres)	3,000 00	
Penitentiary West Cell Building Fund.....	11,649 73	
Penitentiary Investigation Fund (1881).....	2 65	
State Library Fund	719 34	
Supreme Court Library Fund.....	3,880 10	
Public School Income Fund	30 33	
Total outstanding Warrants.....		454,142 80
CERTIFICATES OF INDEBTEDNESS.		
Amount outstanding November 30, 1884, as follows :		
Assistant State Librarian's salary	1,499 98	
Assistant Counsel	975 00	
Fugitive Apprehension	300 00	
Insane Asylum.....	17,346 66	
J. R. Treadway and Lina Wisebart special	60 00	
Land Commissioners (1878)	22 00	
Legislative	5,333 55	
Medical examination	1,855 85	
Penitentiary	12,671 24	

EXHIBIT No. 4—Continued.

	Amount.	Amount.
Penitentiary Investigation, 1883.....	\$ 5,853 05	
Printing	10,268 15	
Revised Statutes.....	3,000 00	
State Engineer.....	2,388 98	
Stock Law.....	210 00	
Ute Indian War expense	10 50	
Total outstanding Certificates of Indebtedness...		61,794 96
LOCO WEED CERTIFICATES.		
Amount outstanding November 30, 1884, as follows :		
Due Chaffee County	1,044 67	
Due Conejos County	50	
Due Costilla County	20,246 15	
Due Custer County	12,117 22	
Due El Paso County	15,023 50	
Due Fremont County.....	986 49	
Due Huerfano County	33,420 04	
Due Las Animas County.....	8,181 88	
Due Park County	1,386 03	
Due Pueblo County	4,177 34	
Due Saguache County	20,359 38	
Total Loco Weed Certificates unpaid		116,944 10
Estimated interest due on outstanding Warrants	26,141 00	
Estimated interest due on outstanding Certificates of Indebtedness	3,200 00	
Total interest		29,341 00
Total debt of State November 30, 1884		\$662,222 86

EXHIBIT No. 5.—*Showing Receipts from
two years ending*

No.	COUNTIES.	General Revenue.	Mute and Blind.	State University.	University Special.	Agricultural College.
1	Arapahoe	\$253,313 70	\$13,572 23	\$13,572 25	\$6,778 74	\$13,572 04
2	Bent	25,399 12	1,359 47	1,359 07	714 10	1,358 94
3	Boulder	32,683 06	1,751 42	1,737 02	862 01	1,729 85
4	Chaffee	15,778 29	835 92	835 92	371 93	835 92
5	Clear Creek	14,848 66	787 62	787 55	367 81	787 39
6	Conejos	11,236 82	630 96	600 96	230 95	603 13
7	Costilla	5,102 75	266 82	266 86	93 06	266 92
8	Custer	8,987 89	471 37	471 42	194 89	471 43
9	Delta	1,511 00	86 31	86 29	86 29	86 28
10	Dolores	2,831 61	151 48	151 47	84 42	151 48
11	Douglas	8,858 67	470 39	470 32	219 40	470 33
12	Eagle	1,240 65	68 22	68 24	49 59	68 22
13	Elbert	11,693 93	622 35	621 81	298 58	621 58
14	El Paso	36,867 59	1,966 20	1,966 40	973 46	1,960 31
15	Fremont	15,403 92	823 83	823 73	423 51	823 55
16	Garfield	172 19	9 99	9 99	9 98	9 97
17	Gilpin	13,557 53	719 84	717 60	328 83	717 14
18	Grand	2,499 27	132 99	122 35	52 31	121 05
19	Gunnison	15,583 44	835 84	835 83	469 57	835 89
20	Hinsdale	5,444 92	287 87	287 90	125 64	287 48
21	Huerfano	3,780 87	468 90	468 92	233 04	468 96
22	Jefferson	20,156 60	1,076 52	1,075 60	522 89	1,072 31
23	Lake	14,614 71	748 40	748 42	218 18	748 46
24	La Plata	14,890 24	783 37	783 75	370 32	780 34
25	Larimer	21,652 90	1,161 41	1,161 41	561 70	1,161 46
26	Las Animas	23,898 61	1,278 29	1,277 95	674 92	1,276 74
27	Mesa	2,905 35	166 02	166 02	166 02	166 02
28	Montrose	1,831 28	102 65	102 64	102 63	102 64
29	Ouray	4,389 13	238 27	238 21	72 47	218 87
30	Park	13,336 83	709 57	709 57	344 17	709 57
31	Pitkin	1,342 08	71 19	71 21	31 88	71 18
32	Pueblo	50,212 05	2,675 60	2,675 58	1,319 96	2,674 76
33	Rio Grande	7,392 52	396 33	396 17	184 72	395 98
34	Routt	1,634 09	86 59	86 66	34 89	86 65
35	Saguache	10,942 60	587 74	587 74	301 14	587 77
36	San Juan	5,618 29	304 75	304 75	186 00	304 75
37	San Miguel	1,476 92	84 25	84 27	84 27	84 28
38	Summit	5,357 61	282 86	282 85	109 06	282 85
39	Weld	50,953 01	2,741 26	2,740 80	1,546 03	2,739 47
	Total	744,400 70	\$39,785 09	\$39,765 50	\$19,858 46	\$39,711 96

Counties on Account of Tax Collected for the November 30, 1884.

School of Mines.	Insane Asylum.	Stock Inspection.	Capitol Building.	Military Poll Tax.	Round-Up and Insp't'n.	Grand Total Receipts.	No.
\$13,572 03	\$13,571 86	\$1,523 46	\$33,926 10	\$7,875 40	5 39	\$374,283 20	1
1,358 97	1,3 8 75	432 43	3,393 50	475 50	2 07	37,231 92	2
1,727 89	1,720 17	573 17	4,997 41	1,935 00	49,025 95	3
835 92	835 92	281 66	2,088 06	782 51	09	23,482 14	4
787 41	787 31	267 27	1,959 44	886 50	22,266 95	5
600 83	6 0 17	201 47	1,483 40	910 50	2 14	17,131 33	6
266 98	267 05	95 55	661 82	676 50	7,907 31	7
471 38	471 36	159 51	1,154 52	794 00	13,647 77	8
86 27	86 26	28 89	216 12	194 00	2,407 71	9
151 49	151 49	50 71	378 88	286 00	4,389 03	10
470 29	470 27	156 31	1,171 55	684 00	2 43	13,443 96	11
68 20	68 19	23 74	171 13	142 03	1,968 18	12
621 50	621 04	206 53	1,542 57	464 50	15 14	17,329 61	13
1,960 47	1,962 10	651 59	4,886 17	2,642 00	55,836 29	14
823 51	823 40	770 89	2,052 25	1,387 00	23,655 64	15
9 96	9 96	3 36	24 74	70 00	330 14	16
717 23	716 61	234 15	1,781 09	1,117 54	9 93	20,617 51	17
121 04	109 88	35 18	274 41	326 50	3,804 98	18
835 89	835 86	285 61	2,100 45	993 03	23,611 38	19
287 45	287 03	91 97	718 40	456 50	8,278 16	20
469 06	469 05	158 74	1,168 64	942 27	61	13,629 06	21
1,072 23	1,063 93	357 09	2,658 73	1,125 00	3 95	39,189 85	22
748 45	748 49	248 94	1,923 93	477 51	15	21,225 63	23
781 34	779 03	257 34	1,931 50	916 50	22,273 73	24
1,161 46	1,161 52	382 74	2,871 18	1,826 00	16 54	33,118 32	25
1,277 07	1,263 32	416 20	3,145 17	1,294 61	35,801 97	26
166 01	166 01	56 03	415 29	201 00	4,573 77	27
102 62	102 62	35 32	261 49	103 00	2,840 89	28
218 91	258 42	68 46	497 50	651 50	6,851 74	29
709 57	709 57	236 33	1,772 25	625 50	19,862 93	30
71 17	71 14	23 51	178 17	355 00	2,286 53	31
2,674 76	2,673 90	888 30	6,663 44	1,822 82	74,281 17	32
396 06	395 53	131 02	1,936 05	453 50	11,177 88	33
86 55	86 48	39 27	214 59	173 50	2,520 27	34
587 85	587 95	198 73	1,462 23	613 00	39	16,457 14	35
394 75	394 75	105 13	761 99	400 00	8,595 16	36
84 27	84 27	28 52	211 20	164 00	2,386 25	37
282 91	282 86	94 76	691 51	216 50	7,883 77	38
2,739 45	2,738 12	908 87	6,816 51	2,454 59	27 74	76,405 76	39
\$39,709 35	\$39,715 61	\$13,222 70	\$98,966 38	\$17,914 64	\$86 59	\$1,113,136 98	

EXHIBIT No. 6.

GENERAL LEDGER CASH ACCOUNTS.

STATE TREASURER—"CASH."	Debit.	Credit.
To balance in Treasury December 1, 1882, as follows:		
Cash	113,419 49	
School Fund Warrants.....	75,197 16	
To receipts from all sources during the two years ending November 30, 1884.....	1,483,468 00	
By disbursements during the two years ending November 30, 1884		1,158,949 04
	1,672,084 65	1,158,949 04
Balance in Treasury November 30, 1884, as follows :		
Cash		378,267 85
School Fund Warrants		106,718 12
University Fund Warrants		28,149 64
	\$1,672,084 65	\$1,672,084 65

AGRICULTURAL COLLEGE FUND.	Debit.	Credit.
By balance in Treasury December 1, 1882		59 62
" receipts for 1883 from 1-5 mill tax.....		19,308 66
" " " 1884 " 1-5 "		20,403 30
" " from Secretary of College		3,799 80
To warrants drawn during the two years ending November 30, 1884	42,965 71	
	42,965 71	43,571 38
Unexpended balance November 30, 1884, as follows:		
Agricultural College Fund	190 97	
Agricultural College Special Fund	414 70	
	\$43,571 38	\$43,571 38

BOULDER COUNTY RAILROAD BOND SINKING FUND.	Debit.	Credit.
By receipts from Treasurer of Boulder County on account tax collected, for the redemption of bonds issued in aid of railroads		12,945 53
Balance in Treasury November 30, 1884	12,945 53	
	\$12,945 53	\$12,945 53

40397

AUDITOR'S BIENNIAL REPORT.

CAPITOL BUILDING FUND.		Debit.	Credit.
By balance in Treasury December 1, 1882			38,262 62
" receipts for 1883 from $\frac{1}{2}$ mill tax			47,930 47
" " " 1884 " $\frac{1}{2}$ "			51,035 91
To warrants drawn during the two years ending November 30, 1884	3,033 50		
Unexpended balance November 30, 1884	3,033 50	137,229 00	
	134,195 50		
	\$137,229 00	\$137,229 00	

COLORADO LAND AND MINERAL ASSO- CIATION FUND.		Debit.	Credit.
By balance in Treasury December 1, 1882			742 57
Balance in Treasury November 30, 1884	742 57		
	742 57	742 57	

CONSCIENCE FUND.		Debit.	Credit.
By balance in Treasury December 1, 1882			3 00
Balance in Treasury November 30, 1884	3 00		
	\$3 00	\$3 00	

FISH COMMISSIONER'S "CASH" FUND.		Debit.	Credit.
By balance in Treasury December 1, 1882			123 00
Balance in Treasury November 30, 1884	123 00		
	\$123 00	\$123 00	

Denver Public Library.

AUDITOR'S BIENNIAL REPORT.

GENERAL REVENUE FUND.		Debit.	Credit.
By balance in Treasury December 1, 1882			5,144 45
“ receipts for 1883 from 4 mill tax.....			357,844 90
“ “ “ 1884 “ 3½ “			386,555 80
“ transferred from Public School Income Fund on account of school blanks furnished counties.....			1,815 68
“ receipts from Secretary of State for sale of carpet.....			107 50
“ indemnity for loss by fire.....			189 36
To warrants redeemed, issued against appropriation funds, for the two years ending November 30, 1884	644,264 12		
“ warrant interest paid	30,780 73		
“ hawk head bounties paid.....	17,592 75		
“ wolf scalp bounties paid	18,509 25		
“ skunk scalp bounties paid	1,794 75		
“ mountain lion bounties paid	3,310 00		
“ loco weed bounties paid	30,728 21		
	746,979 81		751,657 69
Unexpended balance November 30, 1884	4,677 88		
	\$751,657 69		\$751,657 69

INSANE ASYLUM FUND.		Debit.	Credit.
By balance in Treasury December 1, 1882			54 50
“ receipts for 1883 from 1-5 mill tax.....			19,322 13
“ “ “ 1884 “ 1-5 “			20,393 48
“ warrant No. 5697 cancelled.....			18 00
To warrants drawn during the two years ending No- vember 30, 1884, for the care, maintenance and support of Asylum, including salaries of officers and employes.....	39,686 08		
	39,686 08		39,788 11
Unexpended balance November 30, 1884	102 03		
	\$39,788 11		\$39,788 11

INSURANCE DEPARTMENT FUND.		Debit.	Credit.
By receipts from Insurance Department for fees and taxes, on account of insurance companies authorized to do business in this State			26,720 03
To warrants drawn by Deputy Superintendent of In- surance for expenses and salary of Deputy Superintendent and clerks for two years ending November 30, 1884	13,694 48		
“ transfer of unexpended balance to Public School Income Fund as per Section 1688, page 554, Revised Statutes, 1883	13,025 55		
	\$26,720 03		\$26,720 03

INTERNAL IMPROVEMENT INCOME FUND.	Debit.	Credit.
By balance in Treasury December 1, 1882		11,484 82
“ receipts from lease of land		11,529 38
“ “ interest on sales of land.....		4,846 67
Balance in Treasury November 30, 1884	27,860 87	
	\$27,860 87	\$27,860 87

INTERNAL IMPROVEMENT PERMANENT FUND.	Debit.	Credit.
By balance in Treasury December 1, 1882		24,694 92
“ receipts from sale of land		83,129 55
“ “ 5 per cent. of net proceeds from the sale of United States public lands.....		4,952 51
Balance in Treasury November 30, 1884	112,176 98	
	\$112,176 98	\$112,176 98

MILITARY POLL TAX FUND.	Debit.	Credit.
By balance in Treasury December 1, 1882		119 08
“ receipts for 1883 from poll tax levied		18,420 78
“ “ 1884 “ “		19,493 86
To warrants drawn during the two years ending November 30, 1884, to defray the expense of the Colorado National Guard	37,418 47	
Unexpended balance November 30, 1884	37,418 47 615 25	38,033 72
	\$38,033 72	\$38,033 72

MEDICAL EXAMINATION FUND.	Debit.	Credit.
By balance in Treasury December 1, 1882		2,515 00
“ receipts from B. A. Wheeler, treasurer, for 1883		430 00
“ “ “ B. A. Wheeler, treasurer, for 1884		125 00
“ “ “ George W. Cox, treasurer, for 1884		305 00
“ “ “ fines imposed.....		100 00
Balance in Treasury November 30, 1884	3,475 00	
	\$3,475 00	\$3,475 00

AUDITOR'S BIENNIAL REPORT.

MUTE AND BLIND FUND.	Debit.	Credit.
By balance in Treasury December 1, 1882		206 11
“ receipts for 1883 from 1-5 mill tax.....		19,374 48
“ “ 1884 from 1-5 “		20,410 61
To warrants drawn during the two years ending November 30, 1884, for the care, maintenance and support of Institute, including the salaries of officers, teachers and employes	39,754 59	
Unexpended balance November 30, 1884	39,754 59	39,991 20
	236 61	
	\$39,991 20	\$39,991 20

PENITENTIARY LAND INCOME FUND.	Debit.	Credit.
By balance in Treasury December 1, 1882		519 10
“ receipts from lease of land		387 03
Balance in Treasury November 30, 1884	906 13	
	\$906 13	\$906 13

PENITENTIARY LAND PERMANENT FUND	Debit.	Credit.
By receipts from sale of land		3,178 68
Balance in Treasury November 30, 1884	3,178 68	
	\$3,178 68	\$3,178 68

PUBLIC BUILDING INCOME FUND.	Debit.	Credit.
By balance in Treasury December 1, 1882		146 00
“ receipts from lease of land		219 00
“ receipts from interest on sales of land.....		2,077 66
Balance in Treasury November 30, 1884	2,442 66	
	\$2,442 66	\$2,442 66

PUBLIC BUILDING PERMANENT FUND.	Debit.	Credit.
By balance in Treasury December 1, 1882		4,512 00
“ receipts from sale of land		13,108 16
Balance in Treasury November 30, 1884	17,620 16	
	\$17,620 16	\$17,620 16

PUBLIC SCHOOL INCOME FUND.		Debit.	Credit.
By balance in Treasury December 1, 1882			7,625 60
" " " receipts from lease of land			50,184 88
" " " interest on sales of land			5,304 78
" " " interest on investment warrants			9,649 81
" receipts from transfer of unexpended balance of Insurance Department Fund.....			13,025 55
To warrants drawn during the two years ending November 30, 1884, on account of Apportionment of School Fund to counties	59,749 02		
" transfer to General Revenue Fund on account of school blanks furnished counties.....	1,815 68		
	61,564 70		85,790 62
Unexpended balance November 30, 1884	24,225 92		
	\$85,790 62		\$85,790 62

PUBLIC SCHOOL PERMANENT FUND.		Debit.	Credit.
By balance in Treasury December 1, 1882			75,200 37
" receipts from sale of School Land.....			39,019 67
Balance in Treasury November 30, 1884	114,220 04		
	\$114,220 04		\$114,220 04

ROUND-UP AND INSPECTION FUND.		Debit.	Credit.
By balance in Treasury December 1, 1882			455 46
" receipts from delinquent tax collected, levied for the years 1879 and 1880			86 59
Unexpended balance November 30, 1884	542 05		
	\$542 05		\$542 05

SALES OF LAWS AND CODE FUND.		Debit.	Credit.
By balance in Treasury December 1, 1882.....			2,102 20
" receipts from sale of Laws and Code by Secretary of State			1,660 40
Balance in Treasury November 30, 1884.....	3,762 60		
	\$3,762 60		\$3,762 60

SALINE LAND INCOME FUND.		Debit.	Credit.
By balance in Treasury December 1, 1882			260 00
" receipts from lease of salt springs land			336 40
Balance in Treasury November 30, 1884	596 40		
	\$596 40		\$596 40

AUDITOR'S BIENNIAL REPORT.

SCHOOL OF MINES FUND.	Debit.	Credit.
By balance in Treasury December 1, 1882		426 04
“ receipts for 1883 from 1-5 mill tax		19,308 27
“ “ “ 1884 “ “		20,401 08
To warrants drawn during the two years ending November 30, 1884, for the care and support of school, including the salaries of teachers and officers.....	39,998 30	
	39,998 30	40,135 39
Unexpended balance November 30, 1884.....	137 09	
	\$40,135 39	\$40,135 39

SECRETARY OF STATE FEES.	Debit.	Credit.
By balance in Treasury December 1, 1882		7,550 75
“ receipts for fees collected by Secretary of State ...		7,914 90
Balance in Treasury November 30, 1884	15,465 65	
	\$15,465 65	\$15,465 65

STOCK INSPECTION FUND.	Debit.	Credit.
By balance in Treasury December 1, 1882		1,117 95
“ receipts for 1883 from 1-5 mill tax		6,411 21
“ “ “ 1884 “ “		6,811 49
To warrants drawn during the two years ending November 30, 1884, for salaries of State Cattle Inspectors	11,246 23	
	11,246 23	14,340 65
Unexpended balance November 30, 1884.....	3,094 42	
	\$14,340 65	\$14,340 65

UNIVERSITY FUND.	Debit.	Credit.
By balance in Treasury December 1, 1882		295 06
“ receipts for 1883 from 1-5 mill tax		19,355 71
“ “ “ 1884 “ “		20,409 79
To warrants drawn during the two years ending November 30, 1884, for the care and support of University, including salaries of officers and teachers, per diem and mileage of Board of Regents	39,600 00	
	39,600 00	40,060 56
Unexpended balance November 30, 1884	460 56	
	\$40,060 56	\$40,060 56

UNIVERSITY SPECIAL FUND.	Debit.	Credit.
By receipts for 1884 from 1-5 mill tax.....		19,858 46
To warrants drawn during the two years ending November 30, 1884, for the purpose of improv- ing the present University building, supplying the same with furniture, purchasing a library and improving grounds	19,600 00	
	19,600 00	19,858 46
Unexpended balance November 30, 1884.....	258 46	
	\$19,858 46	\$19,858 46

UNIVERSITY LAND INCOME FUND.	Debit.	Credit.
By balance in Treasury December 1, 1882		263 00
“ receipts from lease of land		641 00
“ “ “ “ interest on sales of land.....		2,374 28
“ “ “ “ “ investment warrants		42 98
To warrants drawn during the two years ending November 30, 1884, for current expenses of State University	3,226 44	
	3,226 44	3,321 26
Unexpended balance November 30, 1884.....	94 82	
	\$3,321 26	\$3,321 26

UNIVERSITY LAND PERMANENT FUND.	Debit.	Credit.
By balance in Treasury December 1, 1882		5,168 00
“ receipts from sales of University land.....		23,171 75
Balance in Treasury November 30, 1884	28,339 75	
	\$28,339 75	\$28,339 75

PUBLIC SCHOOL INVESTMENT FUND.	Debit.	Credit.
To balance (amount invested in State warrants December 1, 1882)	75,197 16	
“ warrants purchased by State Treasurer with the Funds of Public School Permanent Fund dur- ing the two years ending November 30, 1884 ...	231,215 72	
By warrants redeemed which were invested by State Treasurer for the two years ending November 30, 1884		199,694 76
	306,412 88	199,694 76
Balance, amount invested November 30, 1884.....		106,718 12
	\$306,412 88	\$306,412 88

AUDITOR'S BIENNIAL REPORT.

UNIVERSITY INVESTMENT FUND.	Debit.	Credit.
To warrants purchased by State Treasurer with the funds of University Land Permanent Fund during the two years ending November 30, 1884	28,846 44	
By warrants redeemed which were invested by State Treasurer for the two years ending November 30, 1884		696 80
	28,846 44	696 80
Balance, amount invested November 30, 1884		28,149 66
	\$28,846 44	\$28,846 44

EXHIBIT No. 7.

GENERAL LEDGER APPROPRIATION ACCOUNTS.

GENERAL APPROPRIATION FUND.	Debit.	Credit.
To balance December 1, 1882, as follows :		
Unexpended appropriation balance	39,271 01	
Warrants outstanding drawn on appropriations ...	138,385 85	
	177,656 86	
To appropriations made by Fourth General Assembly	979,950 00	
By warrants paid on appropriations		644,264 12
" Repeal of World's Fair Fund		20,000 00
	1,157,606 86	664,264 12
By balance November 30, 1884, as follows :		
Unexpended appropriation balances.....		39,230 27
Warrants outstanding drawn on appropriations ...		454,112 47
	\$1,157,606 86	\$1,157,606 86

ADJUTANT GENERAL'S SPECIAL FUND.	Debit.	Credit.
By appropriation of the Fourth General Assembly for the necessary expenses in completing muster rolls of regiments called into service during the War of the Rebellion		1,000 00
To warrants drawn during the two years ending November 30, 1884	719 22	
	719 22	1,000 00
Unexpended balance November 30, 1884.....	280 78	
	\$1,000 00	\$1,000 00

AGRICULTURAL COLLEGE BUILDING FUND.	Debit.	Credit.
By appropriation of the Fourth General Assembly for erecting and furnishing suitable buildings for a mechanical department and erecting a conservatory in connection therewith.....		10,000 00
To warrants drawn during the two years ending November 30, 1884	10,000 00	
	\$10,000 00	\$10,000 00

AUDITOR'S BIENNIAL REPORT.

BOARD OF HEALTH FUND.	Debit.	Credit.
By unexpended appropriation made by the Third General Assembly		800 00
Unexpended balance November 30, 1884	800 00	
	<u>\$800 00</u>	<u>\$800 00</u>

BOYD vs. DE FRANCE SPECIAL FUND.	Debit.	Credit.
By unexpended balance December 1, 1882, and due W. B. Todd, a witness in the Boyd vs. De France contested election case		8 00
Unexpended balance November 30, 1884	8 00	
	<u>\$8 00</u>	<u>\$8 00</u>

CAPITOL GROUND IMPROVEMENT FUND.	Debit.	Credit.
By unexpended appropriation of the Third General Assembly for fencing, grading and beautifying of Capitol grounds		5,000 00
To warrants drawn during the two years ending November 30, 1884	5,000 00	
	<u>\$5,000 00</u>	<u>\$5,000 00</u>

CAPITOL GROUND PURCHASE FUND.	Debit.	Credit.
By appropriation of the Fourth General Assembly for the purchase of block six (6) in Cheesman and Kassler's sub-division to the City of Denver, it lying in front and adjacent to the Capitol grounds belonging to the State of Colorado		100,000 00
To warrants drawn in favor of Walter S. Cheesman, " warrants drawn in favor of Geo. W. Kassler	50,000 00 50,000 00	
	<u>\$100,000 00</u>	<u>\$100,000 00</u>

CERTIFICATE OF INDEBTEDNESS FUND.	Debit.	Credit.
By unexpended balance December 1, 1882		3 61
" appropriation of the Fourth General Assembly for the redemption of outstanding Certificates of Indebtedness and interest accrued on same.....		170,000 00
To warrants issued during the two years ending November 30, 1884	166,084 03	
	166,084 03	170,003 61
Unexpended balance November 30, 1884	3,919 58	
	\$170,003 61	\$170,003 61

COAL EXAMINER'S FUND.	Debit.	Credit.
By appropriation of the Fourth General Assembly for compensation of the Board of Examiners, together with all necessary expenses of the Inspector of Coal Mines.....		3,150 00
To warrants drawn during the two years ending November 30, 1884	2,858 15	
	2,858 15	3,150 00
Unexpended balance November 30, 1884	291 85	
	\$3,150 00	\$3,150 00

COAL INSPECTOR'S SALARY FUND.	Debit.	Credit.
By appropriation of the Fourth General Assembly for the salary of Inspector of Coal Mines.....		4,000 00
To warrants drawn during the two years ending No- vember 30, 1884	2,333 33	
	2,333 33	4,000 00
Unexpended balance November 30, 1884.....	1,666 67	
	\$4,000 00	\$4,000 00

CONSTITUTIONAL CONVENTION FUND.	Debit.	Credit.
By appropriation of the Fourth General Assembly for the unpaid expenses of the Constitutional Convention convened in Denver, December 20, 1875		7,000 00
To warrants drawn during the two years ending No- vember 30, 1884.....	5,882 00	
	5,882 00	7,000 00
Unexpended balance November 30, 1884	1,118 00	
	\$7,000 00	\$7,000 00

AUDITOR'S BIENNIAL REPORT.

COPYING, TRANSLATING AND INDEXING FUND.	Debit.	Credit.
By unexpended balance December 1, 1882		87 00
" appropriation of the Fourth General Assembly for copying, translating and indexing the laws, journals, messages, reports, etc.		6,000 00
To warrants drawn during the two years ending November 30, 1884.....	6,087 00	
	<u>\$6,087 00</u>	<u>\$6,087 00</u>

CONTINGENT DEPARTMENT FUND.	Debit.	Credit.
By appropriation of the Fourth General Assembly for the years 1883 and 1884, for the incidental expenses of the Executive, Legislative and Judicial Departments, including pay of janitors, coal, water, gas, stationery and furniture.....		20,000 00
To warrants drawn during the two years ending November 30, 1884	20,000 00	
	<u>\$20,000 00</u>	<u>\$20,000 00</u>

EXECUTIVE AND JUDICIAL RENT FUND.	Debit.	Credit.
By unexpended balance December 1, 1882		1,705 00
" appropriation of the Fourth General Assembly, for rent of building occupied as a State House, For the year 1883.....		6,500 00
" " 1884.....		6,500 00
To warrants drawn during the two years ending November 30, 1884	12,600 00	
	<u>12,100 00</u>	<u>14,705 00</u>
Unexpended balance November 30, 1884.....	2,605 00	
	<u>\$14,705 00</u>	<u>14,705 00</u>

FISH COMMISSIONER'S BUILDING FUND.	Debit.	Credit.
By unexpended balance December 1, 1882.....		86 00
To warrants drawn during the two years ending November 30, 1884, for the completion of the State Fish Hatchery	86 00	
	<u>\$86 00</u>	<u>\$86 00</u>

FISH COMMISSIONER'S EXPENSE FUND.	Debit.	Credit.
By unexpended balance December 1, 1882.....		3,119 31
“ appropriation of the Fourth General Assembly for expenses of the State Fish Commissioner, including salary and all necessary expenses incurred in the propagation and preservation of food fishes :		
For the year 1883		3,500 00
“ “ 1884		2,000 00
To warrants drawn during the two years ending November 30, 1884.....	6,616 43	
Unexpended balance November 30, 1884	6,616 43 2,002 88	8,619 31
	\$8,619 31	\$8,619 31

GENERAL CONTINGENT FUND.	Debit.	Credit.
By unexpended balance December 1, 1882		653 58
“ appropriation of the Fourth General Assembly for the general contingent expenses of the Executive and Judicial Departments :		
For the year 1883		7,500 00
“ “ 1884		7,500 00
To warrants drawn during the two years ending November 30, 1884.....	8,424 73	
Unexpended balance November 30, 1884	8,424 73 7,228 85	15,653 58
	\$15,653 58	\$15,653 58

GRAND ARMY OF THE REPUBLIC FUND.	Debit.	Credit.
By appropriation of the Fourth General Assembly for the reception and entertainment of the seventeenth annual encampment of the Grand Army of the Republic		21,000 00
To warrants drawn during the two years ending November 30, 1884.....	21,000 00	
	\$21,000 00	\$21,000 00

HISTORICAL SOCIETY FUND.	Debit.	Credit.
By amount approved by the Attorney-General of the appropriation made by the Fourth General Assembly (appropriation \$1,250).....		200 00
To warrants drawn during the two years ending November 30, 1884.....	200 00	
	\$200 00	\$200 00

AUDITOR'S BIENNIAL REPORT.

HORTICULTURAL SOCIETY FUND.	Debit.	Credit.
By appropriation of the Fourth General Assembly for the year 1884 to assist said society in the promotion and encouragement of Horticulture and Forestry		1,000 00
To warrants drawn during the year ending November 30, 1884	1,000 00	
	\$1,000 00	\$1,000 00

INCIDENTAL PRINTING FUND.	Debit.	Credit.
By appropriation of the Fourth General Assembly for the printing and advertising required by the Executive and Judicial Departments, including blank books, blanks, lithographing, etc., for the years 1883 and 1884		10,000 00
To warrants drawn during the two years ending November 30, 1884	10,000 00	
	\$10,000 00	\$10,000 00

INDUSTRIAL SCHOOL FUND.	Debit.	Credit.
By appropriation of the Fourth General Assembly, to be expended as follows:		
To meet the deficiency of the appropriation of the Third General Assembly and advanced by Hon. F. E. Everett.....		12,500 00
For the support and maintenance, including salaries of officers and teachers		26,000 00
For the purchase of team, harness, wagon and cows		800 00
For purchase and supply of necessary machinery, implements and material for the business, arts and trades to be established and carried on at said institution		4,000 00
For purchase of a library.....		200 00
For erecting, completing and furnishing additional buildings for said institution.....		16,500 00
To warrants drawn during the two years ending November 30, 1884	60,000 00	
	\$60,000 00	\$60,000 00

INSANE ASYLUM BUILDING FUND.	Debit.	Credit.
By unexpended balance, December 1, 1882.....		311 49
By appropriation of the Fourth General Assembly for completing and furnishing Insane Asylum Building		80,000 00
To warrants drawn during the two years ending November 30, 1884	80,311 49	
	\$80,311 49	\$80,311 49

INSANE PAUPER FUND.	Debit.	Credit.
By appropriation of the Fourth General Assembly to reimburse counties for moneys expended in the support of lunatic paupers.....		25,000 00
To warrants drawn during the two years ending November 30, 1884	25,000 00	
	<u>\$25,000 00</u>	<u>\$25,000 00</u>

LAND COMMISSIONER'S FUND.	Debit.	Credit.
By appropriation of the Fourth General Assembly for the expenses of the State Board of Land Commissioners in the selection, location, appraisal, lease, sale and management of State lands, for the years 1883 and 1884.....		5,000 00
To warrants drawn during the two years ending November 30, 1884	3,878 29	
Unexpended balance November 30, 1884	3,878 29 1,121 71	5,000 00
	<u>\$5,000 00</u>	<u>\$5,000 00</u>

LAW REVISION FUND.	Debit.	Credit.
By appropriation of the Fourth General Assembly to pay the Commissioner appointed by the Governor, for revising the Statutes of the State.....		3,000 00
To warrant drawn in favor of Hon. H. P. H. Bromwell	3,000 00	
	<u>\$3,000 00</u>	<u>\$3,000 00</u>

LEGISLATIVE FUND.	Debit.	Credit.
By appropriation of the Fourth General Assembly for the per diem and mileage of members, the per diem of officers and all employes.....		35,000 00
To warrants drawn during the two years ending November 30, 1884	35,000 00	
	<u>\$35,000 00</u>	<u>\$35,000 00</u>

AUDITOR'S BIENNIAL REPORT.

LEGISLATIVE EXPENSE FUND.	Debit.	Credit.
By unexpended balance December 1, 1882		245 15
“ appropriation of the Fourth General Assembly for rent of Legislative halls and committee rooms, for furniture, stationery, postage, carpets, labor and supplies of all kinds.....		15,000 00
To warrants drawn during the two years ending November 30, 1884	\$15,245 15	
	\$15,245 15	\$15,245 15

LEGISLATIVE PRINTING FUND.	Debit.	Credit.
By appropriation of the Fourth General Assembly for printing required by the Assembly, including the laws passed, House and Senate Journals, Reports and Revised Statutes.....		20,000 00
To warrants drawn during the two years ending November 30, 1884	20,000 00	
	\$20,000 00	\$20,000 00

MUTE AND BLIND BUILDING FUND.	Debit.	Credit.
By appropriation of the Fourth General Assembly for completing Mute and Blind building and furnishing the same.....		6,000 00
To warrants drawn during the two years ending November 30, 1884	6,000 00	
	\$6,000 00	\$6,000 00

OFFICERS' SALARY FUND.	Debit.	Credit.
By unexpended balance December 1, 1882.....		882 90
“ appropriation of the Fourth General Assembly for salaries of officers and clerks of the Executive Department, Judges of the Supreme and District Courts and District Attorneys :		
For the year 1883.....		92,000 00
“ “ 1884.....		92,000 00
To warrants drawn during the two years ending November 30, 1884	175,798 44	
	175,798 44	184,882 90
Unexpended balance November 30, 1884	9,084 46	
	\$184,882 90	\$184,882 90

OUTSTANDING WARRANTS.	Debit.	Credit.
By warrants outstanding December 1, 1882.....		138,551 28
“ warrants issued for two years, ending November 30, 1881.....		1,343,289 16
To warrants paid for two years, ending November 30, 1884.....	1,027,697 64	
	1,027,697 64	1,481,840 44
Outstanding warrants November 30, 1884.....	454,142 80	
	\$1,481,840 44	\$1,481,840 44

PENITENTIARY FUND.	Debit.	Credit.
By appropriations of the Fourth General Assembly as follows:		
For the care, maintenance and support of Penitentiary, including the salaries of officers and employes for the years 1883 and 1884.....		120,000 00
By appropriation of all moneys received for convict labor during the years 1883 and 1884.....		47,020 08
For completing the west cell building.....		20,000 00
For payment of land purchased of Colorado Coal and Iron Co. during the year 1881.....		2,500 00
For payment of nine and one-fourth acres of land purchased, adjoining State Penitentiary.....		3,000 00
For the erection of gates in the prison walls.....		1,000 00
To warrants drawn during the two years ending November 30, 1884, as follows:		
For care, maintenance and support of.....	167,020 08	
“ completing west cell building.....	16,127 33	
“ land purchased of C. C. & I. Co.....	2,500 00	
“ nine and one-fourth acres land purchased.....	3,000 00	
	188,647 41	193,520 08
Unexpended balance November 30, 1884, as follows:		
Penitentiary west cell building.....	3,872 67	
Penitentiary improvements.....	1,000 00	
	\$193,520 08	\$193,520 08

PENITENTIARY INVESTIGATION FUND.	Debit.	Credit.
By unexpended balance December 1, 1882.....		71 80
To warrants drawn during the two years ending November 30, 1884.....	2 65	
	2 65	71 80
Unexpended balance November 30, 1884.....	69 15	
	\$71 80	\$71 80

AUDITOR'S BIENNIAL REPORT.

REGISTERS AND RECEIVERS' FUND.	Debit.	Credit.
By unexpended balance December 1, 1882.....		1,404 02
“ appropriation of the Fourth General Assembly for fees of Registers and Receivers in locating lands donated to the State by the United States		600 00
Unexpended balance November 30, 1884.....	2,004 02	
	\$2,004 02	\$2,004 02

SCHOOL OF MINES BUILDING FUND.	Debit.	Credit.
By appropriation of the Fourth General Assembly for the completion and furnishing of School of Mines Building		10,000 00
To warrants drawn during the two years ending November 30, 1884.....	10,000 00	
	\$10,000 00	\$10,000 00

STATE LIBRARY FUND.	Debit.	Credit.
By appropriations of the Fourth General Assembly, as follows:		
For preparing rooms, arranging and cataloguing library		400 00
For the purchase of books for reference and consultation, as follows:		
For the year 1883		300 00
“ “ “		300 00
To warrants drawn during the two years ending November 30, 1884.....	1,000 00	
	\$1,000 00	\$1,000 00

SUPREME COURT LIBRARY FUND.	Debit.	Credit.
By unexpended balance December 1, 1882		119 15
“ appropriation of the Fourth General Assembly to purchase additional reports and other law books for the Supreme Court library		5,000 00
To warrants drawn during the two years ending November 30, 1884.....	3,962 50	
	3,962 50	5,119 15
Unexpended balance November 30, 1884	1,156 65	
	\$5,119 15	\$5,119 15

WORLD'S FAIR FUND.	Debit.	Credit.
By unexpended balance December 1, 1884.....		20,000 00
To repeal of act by the Fourth General Assembly.....	20,000 00	
	\$20,000 00	\$20,000 00

YORKTOWN CELEBRATION FUND.	Debit.	Credit.
By unexpended balance December 1, 1882		1,000 00
Unexpended balance November 30, 1884	1,000 00	
	\$1,000 00	\$1,000 00

EXHIBIT No. 8.

CERTIFICATE OF INDEBTEDNESS ACCOUNTS.

[Authority for Issuing the same, Sec. 1382, Revised Statutes, 1883.]

ASSISTANT STATE LIBRARIAN'S SALARY.	
To Certificates of Indebtedness issued for the two years ending November 30, 1884, for the salary of Assistant State Librarian, authorized by an act of the Fourth General Assembly, but no appropriation made to pay the same	\$1,499 98
ASSISTANT COUNSEL.	
To Certificate of Indebtedness issued for the two years ending November 30, 1884, for fees for examination of title to lands donated to the State for Capitol Grounds	\$975 00
FUGITIVE REWARD.	
To Certificate of Indebtedness issued to C. S. Parsons, sheriff of Bent county, Colorado, for a reward offered by the Governor for the capture of one Miguel Garcia, accused of murdering Dennis Wilkes.....	\$300 00
INSANE ASYLUM.	
To Certificates of Indebtedness issued for the two years ending November 30, 1884, for the support, care and maintenance of the Insane Asylum, on account of deficiency in revenue for same	\$17,346 66
J. R. TREADWAY AND LINA WISEBART, SPECIAL.	
To Certificate of Indebtedness issued for the payment of J. R. Treadway and Lina Wisebart for services rendered during the Third General Assembly, payment authorized by the Fourth General Assembly, but no appropriation made	\$60 00

LAND COMMISSIONERS.		
To outstanding Certificates of Indebtedness issued during the year 1878 for the services of appraisers of State Lands.....		\$22 00
LEGISLATIVE.		
To Certificates of Indebtedness issued to members, officers and employes of Fourth General Assembly for per diem and mileage on account of deficiency in appropriation		\$5,333 55
MEDICAL EXAMINATION.		
To Certificates of Indebtedness issued for the two years ending November 30, 1884, for the actual expenses of the members of the State Board of Medical Examiners, rent of office, clerk hire, stationery and other expenses of said Board, authorized by an act of the Third General Assembly, but no appropriation made to pay the same.....		\$1,855 85
PENITENTIARY.		
To Certificates of Indebtedness issued for the two years ending November 30, 1884, for the care, support and maintenance of State Penitentiary on account of the deficiency in appropriation		\$12,671 24
PENITENTIARY INVESTIGATION (1883).		
To Certificates of Indebtedness issued for payment of expenses of Commissioners appointed to investigate the affairs of State Penitentiary, authorized by a joint resolution of the Fourth General Assembly, but no appropriation made to pay the same		\$5,853 05
STATE PRINTING.		
To Certificates of Indebtedness issued during the two years ending November 30, 1884, for the balance due for publishing the Revised Statutes of the State, and the incidental printing required by the Executive and Judicial Departments, the appropriation of the Fourth General Assembly for Legislative and incidental printing being exhausted		\$10,268 15

AUDITOR'S BIENNIAL REPORT.

REVISED STATUTES.	
To Certificates of Indebtedness issued for the compilation and preparing for publication the Revised Statutes of the State, authorized by an act of the Fourth General Assembly, but no appropriation made to pay the same	\$3,000 00

STATE ENGINEER.	
To Certificates of Indebtedness issued for the two years ending November 30, 1884, for the Assistants employed by State Engineer, authorized by an act of the Fourth General Assembly, but no appropriation made to pay the same.....	\$2,388 98

STOCK LAWS.	
To Certificates of Indebtedness issued for the compilation and printing of the Stock Laws of the State, authorized by an act of the Fourth General Assembly, but no appropriation made to pay the same	\$210 00

UTE INDIAN WAR EXPENSES (1879).	
To outstanding Certificates of Indebtedness issued for the payment of expenses incurred during the Ute Indian war.....	\$10 50

EXHIBIT No. 9.

Showing Apportionment of Public School Income Fund.

No.	COUNTIES.	Apportionment Jan. 31, 1883.	Apportionment July 27, 1883.	Apportionment Jan. 23, 1884.	Apportionment July 30, 1884.	Total am't apportioned to each County.	No.
1	Arapahoe	2,265 29	4,916 86	3,145 63	5,182 46	15,510 24	1
2	Bent	83 99	183 04	99 82	164 06	531 81	2
3	Boulder	492 06	1,226 31	681 19	1,184 74	3,584 30	3
4	Chaffee	277 05	617 42	367 44	680 26	1,942 17	4
5	Clear Creek	297 97	627 83	393 53	646 11	1,965 44	5
6	Conejos	227 00	483 00	296 11	486 36	1,493 07	6
7	Costilla	170 45	362 29	532 74	7
8	Custer	216 46	522 79	397 54	500 50	1,547 29	8
9	Delta	40 77	40 77	91 28	132 05	9
10	Dolores	15 20	32 80	15 4	23 88	87 29	10
11	Douglas	99 31	227 06	135 40	224 27	686 04	11
12	Eagle	9 32	58 52	67 84	12
13	Elbert	62 50	137 77	76 7	115 66	392 68	13
14	El Paso	387 28	839 22	419 71	713 06	2,359 27	14
15	Fremont	283 50	652 65	364 74	628 60	1,929 49	15
16	Garfield	16
17	Gilpin	281 76	641 34	356 86	608 27	1,888 23	17
18	Grand	29 62	81 18	53 82	88 02	253 54	18
19	Gunnison	253 00	535 01	236 00	396 95	1,420 96	19
20	Hinsdale	42 56	87 01	48 12	87 40	265 12	20
21	Huerfano	295 42	639 53	422 51	690 86	2,048 32	21
22	Jefferson	365 56	766 56	478 51	786 2	2,396 84	22
23	Lake	459 07	1,066 18	614 01	1,047 66	3,186 92	23
24	La Plata	139 10	313 46	156 79	298 12	907 47	24
25	Larimer	281 77	799 07	421 34	718 32	2,130 50	25
26	Las Animas	555 68	1,220 99	689 73	1,165 61	3,638 11	26
27	Mesa	30 23	75 63	105 96	27
28	Montrose	41 63	41 63	28
29	Ouray	31 77	88 68	63 48	101 10	285 03	29
30	Park	123 92	270 35	139 96	247 79	782 02	30
31	Pitkin	56 74	24 02	41 42	122 18	31
32	Pueblo	436 48	1,029 31	577 83	1,035 76	3,079 38	32
33	Rio Grande	99 05	218 65	94 70	175 05	587 51	33
34	Routt	16 89	16 89	34
35	Saguache	136 23	288 32	170 07	286 06	880 68	35
36	San Juan	10 18	29 52	36 11	57 50	133 37	36
37	San Miguel	12 72	41 42	54 14	37
38	Summit	89 32	207 27	61 3	120 75	478 66	38
39	Weld	312 78	706 30	454 21	810 65	2,283 94	39
Total am't apportioned		\$3,821 93	\$19,790 54	\$11,495 76	19,610 79	\$59,749 02	
Transferred to General							
Revenue Fund on account							
of School blanks							
furnished Counties		529 07	384 74	584 30	317 57	1,815 68	
Grand total		\$9,351 00	\$20,175 28	\$12,080 06	\$19,958 36	\$61,564 70	

EXHIBIT No. 10.

Showing Appropriations made by Fourth General Assembly for the years 1883 and 1884, amount paid on same, and balance unexpended November 30, 1884.

No.	NAME OF FUND.	Credit balance Nov. 30, 1882.	Appropriation for two years.	Available to be expended.	Expended.	Balance unexpended Nov. 30, 1884.	No.
1	Adjutant-General's Special		1,000 00	1,000 00	719 22	280 78	1
2	Agricultural College Building		10,000 00	10,000 00	10,000 00		2
3	Board of Health (1881)	800 00		800 00		800 00	3
4	Boyd vs De France—'Special' (1879)	8 00		8 00		8 00	4
5	Capitol Grounds Improvement	5,000 00		5,000 00	5,000 00		5
6	Capitol Grounds Purchase		100,000 00	100,000 00	100,000 00		6
7	Certificate of Indebtedness	3 61	170,000 00	170,003 61	166,084 03	3,919 58	7
8	Coal Examiner's		3,150 00	3,150 00	2,858 15	291 85	8
9	Coal Inspector's Salary		4,000 00	4,000 00	2,333 33	1,666 67	9
10	Constitutional Convention		7,000 00	7,000 00	5,882 00	1,118 00	10
11	Contingent Department		20,000 00	20,000 00	20,000 00		11
12	Copying, Translating and Indexing, Laws and Journals	87 00	6,000 00	6,087 00	6,087 00		12
13	Executive and Judicial Rent	1,705 00	13,000 00	14,705 00	12,100 00	2,605 00	13
14	Fish Commissioner's Building	860 00		860 00	860 00		14
15	Fish Commissioner's Expenses	3,119 31	5,500 00	8,619 31	6,616 43	2,002 88	15
16	General Contingent	653 58	15,000 00	15,653 58	8,424 73	7,228 85	16
17	Grand Army of the Republic		21,000 00	21,000 00	21,000 00		17
18	Historical Society (amount approved by Attorney-General)		200 00	200 00	200 00		18
19	Horticultural Society		1,000 00	1,000 00	1,000 00		19
20	Incidental Printing		10,000 00	10,000 00	10,000 00		20
21	Industrial School		60,000 00	60,000 00	60,000 00		21
22	Insane Asylum Building	311 49	80,000 00	80,311 49	80,311 49		22
23	Insane Pauper		25,000 00	25,000 00	25,000 00		23
24	Land Commissioner's		5,000 00	5,000 00	3,878 29	1,121 71	24
25	Law Revision (1881)	3,000 00		3,000 00	3,000 00		25
26	Legislative		35,000 00	35,000 00	35,000 00		26
27	Legislative Expense	245 15	15,000 00	15,245 15	15,245 15		27
28	Legislative Printing		20,000 00	20,000 00	20,000 00		28

29	Mute and Blind Building	6,000 00	6,000 00	6,000 00	29
30	Officers' Salary.....	882 90	184,000 00	184,882 90	175,798 44	9,084 46
31	Penitentiary—"General Expenses"	120,000 00	31
	Penitentiary Convict Labor (by receipts to November 30, 1884, used for General Expenses)	47,020 08	167,020 08	167,020 08
32	Penitentiary Land (purchased from C. C. & I. Co. in 1881)	2,500 00	2,500 00	2,500 00	32
33	Penitentiary Improvements (gates in prison walls)	1,000 00	1,000 00	1,000 00	33
34	Penitentiary Land (purchase of 9¼ acres of land)	3,000 00	3,000 00	3,000 00	34
35	Penitentiary West Cell Building, Erection of.....	20,000 00	20,000 00	16,127 33	3,872 67	35
36	Penitentiary Investigation (of 1881)	71 80	71 80	2 65	69 15
37	Registers and Receivers	1,404 02	600 00	2,004 02	2,004 02
38	School of Mines Building	10,000 00	10,000 00	10,000 00
39	State Library.....	1,000 00	1,000 00	1,000 00
40	Supreme Court Library	119 15	5,000 00	5,119 15	3 962 50	1,156 65
41	Yorktown Celebration (1881)	1,000 00	1,000 00	1,000 00
	Totals	\$19,271 01	\$1,026,570 08	\$1,046,241 09	\$1,007,010 82	\$39,230 27

EXHIBIT No. 11.—*Showing Amounts Paid by Counties
Skunks, Mountain Lions, and Loco Weed, for*

No.	BOUNTIES PAID FOR HAWK HEADS.			BOUNTIES PAID FOR WOLF AND COYOTE SCALPS.		
	1883.	1884.	TOTAL.	1883.	1884.	TOTAL.
1	1,870 00	607 50	2,477 50	1,173 00	1,344 00	2,517 00
2	458 50	612 75	1,071 25	1,234 50	1,611 00	2,875 50
3	253 23	292 50	545 75	109 50	78 00	187 50
4	36 75	74 00	110 75	24 00	22 50	46 50
5	12 25	15 75	28 00			
6	141 25	214 50	355 75	154 50	271 50	426 00
7	72 25	57 00	129 25	204 00	151 50	355 50
8	240 75	400 50	647 25	57 00	58 50	115 50
9		117 75	117 75		99 00	99 00
10	3 25	4 75	8 00		6 00	6 00
11	244 75	179 25	424 00	204 00	115 50	319 50
12	6 50	20 75	27 25	9 00	10 50	19 50
13	247 75	114 50	362 25	607 50	427 50	1,035 00
14	545 50	819 00	1,364 50	403 50	333 00	736 50
15	182 75	259 50	442 25	87 00	43 50	130 50
16		18 50	18 50		30 00	30 00
17	7 00	11 50	18 50	4 50		4 50
18	95 25	77 75	173 00	92 25	79 50	171 75
19	364 25	579 75	944 00	1,023 00	880 50	1,903 50
20	17 50	7 50	25 00			57 00
21	184 25	246 00	430 25	169 50	94 50	264 00
22	115 50	170 75	286 25	55 50	72 00	127 50
23	6 00	13 75	19 75			
24	279 25	358 50	637 75	201 00	375 00	576 00
25	864 75	291 75	1,156 50	247 50	526 50	774 00
26	21 00	33 00	54 00	538 50	354 00	892 50
27		30 75	30 75		207 00	207 00
28		87 50	87 50		190 50	190 50
29	42 00	53 50	95 50	9 00	6 00	15 00
30	60 00	135 00	195 00	153 00	162 00	315 00
31	90 25	35 25	128 50	64 50	22 50	87 00
32	726 75	853 00	1,579 75	427 50	574 50	1,002 00
33	133 75	126 00	259 75	48 00	60 00	108 00
34	82 00	45 75	127 75	46 50	145 50	192 00
35	244 50	371 25	615 75	174 00	267 00	441 00
36	2 50	25	2 75			
37		2 25	2 25		21 00	21 00
38	21 75	13 00	34 75	28 50	16 50	45 00
39	851 75	1,700 00	2,557 75	1,074 00	1,201 50	2,275 50
	\$8,525 50	\$9,067 25	\$17,592 75	\$8,621 25	\$9,888 00	\$18,509 25

*from General State Fund for Destroying Hawks, Wolves,
two Fiscal Years ending November 30, 1884.*

BOUNTIES PAID FOR SKUNK SCALES.			BOUNTIES PAID FOR MOUNTAIN LION.			BOUNTIES PAID FOR LOCO WEED.			Total Amt paid by each Co.	Z
1883.	1884.	TOTAL.	1883.	1884.	TOTAL.	1883.	1884.	TOTAL.		
				10	10				5,004 50	1
230 50	159 75	390 25	30	10	40				4,377 00	2
2 75	29 75	32 50							705 75	3
2 00		2 00	10	30	40	230 76	515 66	746 42	945 67	4
				10	10				38 00	5
5 25	19 25	24 50		80	80		18 05	18 05	904 30	6
24 50	16 00	40 50	70	40	110	2,544 62	1,874 79	4,419 41	5,054 66	7
7 00	25	7 25	40	10	50	4,826 83	3,257 50	8,084 39	8,943 39	8
	75	75		150	150				307 50	9
				10	10				24 00	10
22 75	10 00	32 75							776 25	11
	1 00	1 00	10	240	250				297 75	12
28 50	16 50	45 00					15 00	15 00	1,457 25	13
48 25	26 50	74 75	30	80	110		2,032 97	2,032 97	4,318 72	14
9 25	16 75	26 00	70	70	140	233 24	109 00	342 24	1,080 99	15
				120	120				168 50	16
	25	25							23 25	17
1 75	8 25	10 00	140	190	330				684 75	18
3 25	8 00	11 25	80	20	100				2,958 75	19
	1 25	1 25							83 25	20
21 25	16 50	37 75	60	50	110	4,239 43	3,756 13	7,995 58	8,777 58	21
6 5	5 75	12 25		20	20				4 60	22
									19 75	23
11 75	15 75	27 50	40	50	90				1,331 25	24
25 75	45 00	70 75	190	170	360				2,361 25	25
134 00	46 50	180 50	230	100	330	387 72	5,473 14	5,860 86	7,317 86	26
				50	50				287 75	27
	1 50	1 50		90	90				309 50	28
			10	20	30				140 50	29
5 50	3 25	8 75	60	10	70	35 70	172 79	208 49	797 24	30
			40	100	140				355 50	31
89 75	54 25	144 00	60	30	90		221 90	221 90	3,037 65	32
5 50	2 25	7 75							375 50	33
2 00	3 25	5 25		90	90				415 00	34
9 75	10 25	20 00	50	130	180	37 86	745 04	782 90	2,039 65	35
									2 75	36
	3 00	3 00		20	20				46 25	37
				90	90				169 75	38
275 25	300 50	575 75							5,409 00	39
\$972 75	\$822 00	\$1,794 75	\$1,260	\$2,050	\$3,310	\$1219 97	\$18191 97	\$30,728 21	\$71,934 96	

EXHIBIT No. 12.

General Ledger Balances, November 30, 1884.

	DEBIT.	CREDIT.
State Treasurer's "Cash" Account, viz:		
Cash	\$378,267 85	
School Warrants.....	1,6718 12	
University Warrants.....	28,149 64	
General Appropriation Account	493,342 74	
Adjutant-General's Special Fund		\$ 280 78
Agricultural College Fund		190 97
Agricultural College Special Fund		414 70
Board of Health Fund		800 00
Boulder County Railroad Bond Sinking Fund		12,945 53
Boyd vs. DeFrance Special Fund.....		8 00
Capitol Building Fund		134,195 50
Certificate of Indebtedness Fund		3,919 58
Coal Examiner's Fund.....		291 85
Coal Inspector's Salary Fund.....		1,666 67
Colorado Land and Mineral Association Fund.....		742 57
Conscience Fund		3 00
Constitutional Convention Fund		1,118 00
Executive and Judicial Rent Fund		2,605 00
Fish Commissioner's Cash Fund		123 00
Fish Commissioner's Expense Fund		2,002 88
General Contingent Fund.....		7,228 85
General Revenue Fund		4,677 88
Insane Asylum Fund.....		102 03
Internal Improvement Income Fund		27,860 87
Internal Improvement Permanent Fund.....		112,176 98
Land Commissioner's Fund		1,121 71
Medical Examination Fund		3,475 00
Military Poll Tax Fund		615 25
Mute and Blind Fund		236 61
Officers' Salary Fund		9,084 46
Outstanding Warrants		454,142 80
Penitentiary Improvement Fund		1,000 00
Penitentiary Investment Fund (1881)		69 15
Penitentiary Land Income Fund		96 13
Penitentiary Land Permanent Fund		3,178 68
Penitentiary West Cell Building Fund.....		3,872 67
Public Building Income Fund		2,442 66
Public Building Permanent Fund.....		17,620 16
Public School Income Fund		24,225 92
Public School Permanent Fund.....		114,220 04
Registers and Receivers' Fund		2,004 22
Round-up and Inspection Fund		542 05
Sales of Laws and Code Fund		3,762 60
Saline Land Income Fund		596 40
School of Mines Fund		137 09
State Fee Account.....		15,465 05
Stock Inspection Fund.....		3,094 42
Supreme Court Library Fund.....		1,156 65
University Fund.....		460 56
University Special Fund.....		258 46
University Land Income Fund		94 82
University Land Permanent Fund		28,339 75
Yorktown Celebration Fund		1,000 00
	\$1,006,478 35	\$1,006,478 35

ASSESSMENTS.

EXHIBIT No. 13.—*Abstract of Assessment of*

No.	COUNTIES.	Assessment for 1877.	Assessment for 1878.	Assessment for 1879.
1	Arapahoe	10,686,991 00	11,093,990 00	16,517,693 00
2	Bent	1,950,741 96	2,279,376 00	2,732,954 00
3	Boulder	3,155,260 00	3,097,320 00	3,269,255 00
4	Chaffee			399,944 00
5	Clear Creek	2,120,041 06	1,932,991 31	1,819,006 00
6	Conejos	123,227 25	244,346 00	472,751 00
7	Costilla	229,870 00	319,571 92	579,896 60
8	Custer	549,845 00	500,654 00	716,527 00
9	Delta			
10	Dolores			
11	Douglas	868,354 61	951,713 00	1,086,245 00
12	Eagle			
13	Elbert	1,149,795 00	1,202,052 52	1,558,897 00
14	El Paso	3,150,850 00	3,076,395 00	3,750,330 00
15	Fremont	935,556 00	946,363 00	1,262,070 00
16	Garfield			
17	Gilpin	2,053,318 00	1,827,997 00	1,981,932 00
18	Grand	56,692 25	63,866 75	60,050 75
19	Gunnison	29,000 00	62,014 00	136,401 00
20	Hinsdale	518,943 00	564,396 50	647,813 00
21	Huerfano	734,178 69	796,018 39	998,012 30
22	Jefferson	1,881,109 00	1,988,529 00	2,502,346 00
23	Lake	364,511 40	603,858 92	3,478,857 00
24	La Plata	151,259 25	254,447 00	303,075 38
25	Larimer	997,835 00	1,502,330 00	1,724,820 00
26	Las Animas	1,271,268 00	1,455,230 00	2,553,632 83
27	Mesa			
28	Montrose			
29	Ouray	165,319 25	220,622 95	249,507 00
30	Park	788,103 00	796,239 00	955,453 94
31	Pitkin			
32	Pueblo	5,405,316 00	3,069,639 00	3,389,400 00
33	Rio Grande	673,952 00	501,874 00	478,036 00
34	Routt	84,698 00	74,661 00	59,655 00
35	Saguache	722,671 00	637,607 00	724,034 06
36	San Juan	155,722 00	255,358 00	320,167 00
37	San Miguel			
38	Summit	184,004 70	169,360 00	257,277 50
39	Weld	2,295,520 00	2,583,827 00	3,339,190 00
		\$43,453,946 36	\$43,072,648 26	\$58,315,389 30

State, by Counties, from 1877 to 1884, inclusive.

Assessment for 1880.	Assessment for 1881.	Assessment for 1882.	Assessment for 1883.	Assessment for 1884.	No.
\$18,830,603 00	\$28,970,573 00	\$34,557,730 00	\$34,912,630 00	\$36,201,720 00	1
2,736,110 00	2,828,531 00	3,282,011 00	3,663,284 00	4,035,110 00	2
3,400,985 00	3,513,525 00	4,477,050 00	4,608,735 00	4,532,155 00	3
1,002,491 00	1,640,990 35	2,651,563 00	2,303,864 00	2,567,044 41	4
1,958,925 00	1,981,947 50	2,128,209 29	2,006,808 91	2,005,057 83	5
647,984 40	1,416,621 55	1,486,293 00	1,547,013 00	1,573,086 00	6
716,833 26	789,673 22	958,981 43	936,399 51	780,872 90	7
1,559,386 00	1,418,030 00	1,478,528 51	1,245,290 13	1,019,627 00	8
.....	345,066 00	434,550 00	450,964 82	473,721 94	9
1,139,887 00	1,034,963 00	1,242,144 00	532,310 00	366,338 00	10
.....	1,200,931 00	1,328,371 00	11
1,595,164 00	1,447,187 00	1,610,553 00	338,454 00	370,226 00	12
4,320,320 00	4,212,435 00	4,879,375 00	1,766,535 00	1,987,325 00	13
1,697,005 00	2,129,253 00	2,004,155 00	4,866,995 00	4,864,565 00	14
.....	2,188,650 00	2,405,865 00	15
1,950,870 00	1,961,960 00	1,943,116 00	136,781 00	302,313 50	16
154,493 00	205,436 00	425,079 00	1,871,244 00	1,820,143 00	17
596,553 00	1,266,962 00	2,340,956 00	353,998 00	705,000 00	18
570,468 00	757,220 00	830,460 00	3,234,490 00	2,931,945 00	19
949,450 63	1,053,789 96	1,305,586 04	698,406 00	611,324 00	20
2,774,686 98	2,606,054 34	2,747,810 33	1,321,825 94	1,330,628 40	21
11,126,174 00	16,434,073 00	4,586,075 00	2,746,498 30	2,846,517 17	22
414,619 70	1,089,033 00	2,162,668 00	3,906,599 00	2,896,175 00	23
2,079,805 00	2,366,055 00	3,005,260 00	2,243,480 50	2,691,841 00	24
2,060,623 82	2,454,966 00	3,001,743 00	3,012,040 00	3,206,525 00	25
.....	3,664,987 00	4,790,917 00	26
.....	965,143 60	1,327,554 00	27
.....	575,448 00	757,878 00	28
334,425 00	441,998 00	657,533 00	482,993 00	540,191 00	29
1,349,986 50	1,779,684 06	1,952,036 00	1,911,105 57	2,093,319 36	30
.....	227,341 00	309,940 00	319,107 00	637,678 00	31
3,679,100 00	4,429,400 00	7,066,720 00	7,286,422 00	7,671,040 00	32
441,109 00	467,434 00	1,081,716 00	1,093,417 00	1,332,169 00	33
85,864 00	119,934 00	169,950 00	241,564 00	550,509 00	34
910,335 00	1,318,653 00	1,593,612 97	1,696,931 00	1,624,667 00	35
401,979 00	420,061 00	624,675 00	1,045,597 08	1,070,938 00	36
.....	449,856 85	502,395 00	37
536,395 00	838,430 50	1,331,209 00	1,026,352 00	959,787 00	38
3,694,115 00	4,219,025 00	6,113,395 00	7,907,145 00	8,593,765 00	39
\$73,698,746 29	\$96,135,305 48	\$104,440,683 57	\$110,759,756 21	\$115,675,014 51	

EXHIBIT No. 14.

*Statement of Property Assessed for the years 1883 and 1884
in the several counties, as returned to the Auditor's Office.*

COUNTIES.	ACRES OF LAND AND IMPROVEMENTS.			
	1883.		1884.	
	Number.	Value.	Number.	Value.
Arapahoe	168,349	2,222,260 00	168,434	2,287,360 00
Bent	111,910	317,460 00	123,349	299,107 00
Boulder	148,929	1,754,405 00	153,327	1,591,190 58
Chaffee	22,870	509,971 19	33,015	448,519 25
Clear Creek		524,272 61	8,000	435,342 00
Conejos	27,817	116,230 00	119,917	356,319 00
Costilla	985,867	353,154 00	648,209	227,614 00
Custer	34,493	487,645 00	39,342	344,643 00
Delta		17,313 40	20	25,825 00
Dolores		149,770 00	45	45,170 00
Douglas	163,206	376,473 00	179,450	406,471 00
Eagle		30,052 00	800	88,870 00
Elbert	52,654	143,823 00	64,806	143,574 00
El Paso	282,045	891,515 00	291,714	896,275 00
Fremont	85,686	500,625 00	88,476	526,205 00
Garfield		11,828 00		25,144 00
Gilpin		1,267,365 00		1,282,841 00
Grand	6,160	36,534 00	13,808	132,734 00
Gunnison	17,204	348,280 00	32,724	377,708 00
Hinsdale	1,088	194,715 00	1,217	163,363 00
Huerfano	39,349	175,984 00	42,997	172,512 00
Jefferson	159,343	1,035,991 00	165,302	1,063,746 00
Lake	10,565	843,281 00	13,533	1,202,685 00
La Plata		244,531 00		247,081 00
Larimer	106,361	832,880 00	130,515	906,220 00
Las Animas	124,469	742,152 00	408,662	1,425,079 00
Mesa	2,827	20,927 00	22,328	227,658 00
Montrose	100	16,820 00	320	105,080 00
Ouray	1,712	88,860 00	1,842	109,329 00
Park	100,453	442,290 00	113,002	472,474 00
Pitkin		75,126 00	1,148	310,405 00
Pueblo	222,443	1,393,744 00	346,776	1,517,598 00
Rio Grande	34,519	210,045 00	75,088	290,722 00
Routt	1,020	29,620 00	3,681	36,763 00
Saguache	64,897	556,228 34	209,419	547,174 00
San Juan		374,851 00		427,841 00
San Miguel	160	166,112 00	320	169,240 00
Summit		312,123 00	1,830	223,877 98
Weld	287,822	2,018,946 96	331,203	2,252,305 00
	3,265,218	\$19,834,203 50	3,834,619	\$21,812,124 81

EXHIBIT No. 14—Continued.

COUNTIES.	MILES OF RAILROAD.			
	1883.		1884.	
	Number.	Value.	Number.	Value.
Arapahoe	183.50	1,397,900 00	183.37	\$1,366,790 00
Bent	213.57	1,741,004 97	213.57	1,958,842 00
Boulder	84.00	687,775 00	80.36	656,560 42
Chaffee	137.66	786,239 81	137.07	959,768 16
Clear Creek	29.92	178,462 39	29.82	195,377 83
Conejos	96.00	739,532 00	96.79	645,866 00
Costilla	44.00	306,057 51	44.00	276,448 00
Custer	12.00	83,479 23	12.00	76,658 00
Delta	31.00	215,631 42	31.00	210,289 80
Dolores				
Douglas	54.11	444,092 00	54.11	431,526 00
Eagle	19.60	136,334 00	35.80	125,502 00
Elbert	97.96	780,885 00	97.96	726,628 00
El Paso	114.47	889,743 57	115.34	867,945 00
Fremont	108.43	781,862 57	112.93	806,615 00
Garfield				
Gilpin	11.52	93,694 00	13.52	93,593 00
Grand				
Gunnison	139.39	873,273 00	145.10	960,183 00
Hinsdale			9.00	13,590 00
Huerfano	70.55	493,169 94	70.90	473,634 40
Jefferson	82.88	619,880 30	81.11	675,676 17
Lake	41.10	292,732 00	55.74	326,185 00
La Plata	83.30	579,422 50	83.30	539,395 00
Larimer	77.87	496,442 40	78.32	527,745 00
Las Animas	87.90	708,470 00	87.90	778,805 43
Mesa	62.30	433,349 60	62.30	416,183 00
Montrose	40.41	281,016 00	40.41	277,074 00
Ouray				
Park	98.39	607,820 57	97.00	695,564 36
Pitkin				
Pueblo	141.68	1,121,336 00	143.24	1,299,444 00
Rio Grande	35.60	247,628 00	49.72	311,385 00
Routt				
Saguache	59.50	393,005 66	59.50	374,352 00
San Juan	13.50	90,426 08	13.50	80,344 11
San Miguel				
Summit	47.60	312,023 00	64.59	408,972 02
Weld	422.53	3,343,193 04	422.89	3,302,735 00
	2733.45	\$20,146,872 56	2,831.07	\$20,859,506 60

EXHIBIT No. 14—Continued.

COUNTIES.	AVERAGE OF MERCHANDISE		CAPITAL IN MANUFACTURES.	
	1883. Value.	1884. Value.	1883. Value.	1884. Value.
Arapahoe	2,694,695 00	2,859,105 00	146,795 00	203,680 00
Bent	56,105 00	57,540 00	1,500 00	700 00
Boulder	239,455 00	204,025 00	17,175 00	18,650 00
Chaffee	170,243 00	161,401 00	10,240 00	31,644 00
Clear Creek	218,426 00	180,475 00	18,300 00	6,250 00
Conejos	101,245 00	99,369 00	25,775 00	7,225 00
Costilla	23,275 00	22,828 00
Custer	61,850 00	51,920 00	9,815 00	2,600 00
Delta	12,780 00	15,090 00	600 00
Dolores	56,065 00	39,225 00	20,845 00	11,460 00
Douglas	6,050 00	12,070 00	4,570 00	75 00
Eagle	9,720 00	12,665 00	5,600 00
Elbert
El Paso	257,625 00	248,140 00	25,715 00	30,510 00
Fremont	97,545 00	95,815 00	11,665 00	27,840 00
Garfield	2,800 00	11,102 00	1,200 00
Gilpin	238,605 00	176,455 00	6,755 00	4,050 00
Grand	6,575 00	8,625 00	2,625 00
Gunnison	194,245 00	132,210 00	59,205 00	124,700 00
Hinsdale	95,435 00	56,150 00	15,750 00	52,400 00
Huerfano	50,237 00	52,392 00	6,400 00	12,925 00
Jefferson	77,250 00	71,550 00	33,525 00	27,815 00
Lake	494,238 00	363,398 00	41,805 00	25,105 00
La Plata	189,760 00	152,455 00	60,675 00	70,880 00
Larimer	119,435 00	124,280 00	9,040 00	13,800 00
Las Animas	211,609 00	197,707 00	111,806 00	21,675 00
Mesa	36,140 00	41,285 00	9,700 00	5,825 00
Montrose	30,160 00	38,800 00	3,250 00	11,400 00
Ouray	62,100 00	58,508 00	8,410 00	9,860 00
Park	62,450 00	69,095 00	50,617 00	18,800 00
Pitkin	24,385 00	44,900 00	100 00
Pueblo	603,230 00	499,375 00	25,675 00	141,595 00
Rio Grande	113,035 00	114,820 00	13,935 00	14,015 00
Routt	1,370 00	3,350 00	169 00
Saguache	89,338 00	64,572 00	8,768 00	3,650 00
San Juan	172,175 00	123,492 00	5,110 00	7,499 89
San Miguel	55,475 00	50,325 00	11,025 00	11,580 00
Summit	81,030 00	66,133 00	1,750 00	26,820 00
Weld	111,980 00	139,465 00	1,000 00
	\$7,128,136 00	\$6,717,512 00	\$784,921 00	\$946,997 89

EXHIBIT No. 14—Continued.

COUNTIES.	TOWN AND CITY LOTS.		MUSICAL INSTRUMENTS.	
	1883. Value.	1884. Value.	1883. Value.	1884. Value.
Arapahoe	25,637,250 00	26,176,048 00	100,245 00	151,045 00
Bent	100,099 00	120,522 00	4,913 00	4,770 00
Boulder	979,150 00	1,206,150 00	20,490 00	18,435 00
Chaffee	570,920 00	570,624 00	8,356 00	8,385 00
Clear Creek	841,683 91	961,416 00	9,770 00	8,585 00
Conejos	161,700 00	44,530 00	2,253 00	1,780 00
Costilla	231 00	255 00
Custer	204,947 00	163,509 00	4,078 00	4,805 00
Delta	5,745 00	8,410 00	275 00	600 00
Dolores	134,680 00	147,577 00	510 00	510 00
Douglas	25,251 00	27,270 00	3,549 00	3,849 00
Eagle	5,411 00	57,278 00	176 00	645 00
Elbert	1,930 00	1,594 00
El Paso	1,721,745 00	1,788,620 00	22,115 00	22,815 00
Fremont	350,795 00	390,795 00	2,620 00	3,905 00
Garfield	1,325 00	10,041 00	42 00	329 00
Gilpin	14,405 00	12,145 00
Grand	26,296 00	18,259 00	505 00	721 00
Gunnison	1,391,510 00	1,016,677 00	5,635 00	4,941 00
Hinsdale	312,486 00	273,515 00	1,620 00	1,660 00
Huerfano	56,658 00	75,804 00	1,668 00	1,824 00
Jefferson	469,395 00	456,121 00	8,471 00	9,210 00
Lake	1,679,006 00	419,000 00	6,343 00	7,792 00
La Plata	501,047 00	411,020 00	2,282 00	3,868 00
Larimer	537,805 00	530,635 00	14,985 00	14,650 00
Las Animas	685,271 00	491,875 00	9,456 00	8,714 00
Mesa	211,045 00	276,266 00	485 00	1,847 00
Montrose	85,044 00	101,041 00	550 00	945 00
Ouray	157,462 00	186,791 00	2,025 00	1,793 00
Park	214,187 00	168,188 00	4,738 00	7,155 00
Pitkin	157,921 00	66,675 00	995 00
Pueblo	3,005,060 00	2,900,675 00	19,111 00	18,969 00
Rio Grande	157,941 00	180,812 00	2,564 00	3,325 00
Routt	15 00	366 00
Saguache	53,431 00	29,949 00	3,013 00	3,303 00
San Juan	290,071 00	314,335 00	1,270 00	1,066 00
San Miguel	132,439 00	137,095 00	577 50	1,575 00
Summit	165,150 00	142,491 00	1,960 00	1,285 00
Weld	485,905 00	675,180 00	14,605 00	17,590 00
	\$41,515,831 91	\$40,545,194 50	\$298,831 50	\$356,921 00

EXHIBIT No. 14—Continued.

COUNTIES.	HORSES.				MULES.			
	1883.		1884.		1883.		1884.	
	No.	Value.	No.	Value.	No.	Value.	No.	Value.
Arapahoe	5708	312,380 00	6893	361,715 00	260	17,175 00	247	15,855 00
Bent	4047	97,991 00	4721	120,010 00	131	7,329 00	152	7,895 00
Boulder	4582	232,110 00	4546	226,260 00	420	31,440 00	454	25,745 00
Chaffee	830	43,885 00	1013	47,515 00	171	13,400 00	222	14,915 00
Clear Creek ...	444	29,298 00	451	29,130 00	116	8,490 00	108	7,965 00
Conejos	2302	71,358 00	2524	82,358 00	186	10,820 00	185	10,360 00
Costilla	1272	39,813 00	1489	45,795 00	110	4,680 00	95	3,730 00
Custer	1563	74,552 00	1798	77,318 00	148	9,900 00	162	10,140 00
Delta	821	38,956 00	1028	43,421 00	121	8,805 00	138	10,535 00
Dolores	357	14,600 00	286	11,640 00	24	1,990 00	23	2,110 01
Douglas	3413	94,612 00	3839	111,426 00	109	5,665 00	100	5,466 00
Eagle	336	10,884 00	370	22,790 00	69	4,884 00	58	4,945 00
Elbert	3919	86,574 00	4297	88,243 00	67	2,545 00	64	1,740 00
El Paso	4929	147,725 00	4931	148,530 00	326	16,660 00	340	14,735 00
Fremont	2244	74,715 00	2563	81,980 00	168	6,680 00	137	5,595 00
Garfield	697	30,640 00	1586	51,401 00	46	3,180 00	85	5,740 00
Gilpin	409	30,515 00	408	33,095 00	241	27,585 00	215	25,750 00
Grand	3318	111,372 00	3985	163,555 00	87	6,590 00	89	6,715 00
Gunnison	1218	59,915 00	1176	51,730 00	224	16,230 00	215	13,015 00
Hinsdale	215	12,360 00	187	9,465 00	55	4,405 00	23	1,860 00
Huerfano	2138	71,282 00	2430	75,262 00	223	11,265 00	209	10,262 00
Jefferson	3298	155,254 00	3482	173,865 00	304	27,775 00	295	22,310 00
Lake	896	83,705 00	826	70,255 00	90	7,275 00	90	6,355 00
La Plata	1828	80,150 00	2163	82,007 00	180	13,130 00	233	16,935 00
Larimer	7738	277,435 00	8166	294,785 00	440	26,390 00	420	22,770 00
Las Animas ...	3588	116,484 00	6051	174,597 00	116	6,895 00	193	11,225 00
Mesa	602	26,640 00	925	41,319 00	81	5,235 00	129	7,691 00
Montrose	493	17,289 00	640	32,513 00	246	19,105 00	280	22,005 00
Ouray	750	30,958 00	890	33,410 00	368	12,448 00	128	7,115 00
Park	1834	73,065 00	2035	95,307 00	165	14,530 00	206	15,477 00
Pitkin	201	10,445 00	233	11,955 00	70	5,420 00	79	4,860 00
Pueblo	3130	113,911 00	3431	124,360 00	183	13,400 00	148	10,625 00
Rio Grande ..	1450	52,935 00	1716	64,606 00	165	9,305 00	335	22,795 00
Routt	1148	37,572 00	1721	72,692 00	35	1,825 00	45	2,600 00
Saguache	2826	113,242 00	2563	108,185 00	207	13,377 00	175	11,655 00
San Juan	91	6,150 00	55	4,050 00	357	8,817 00	52	4,160 00
San Miguel ...	182	10,555 00	207	11,555 00	59	4,820 00	58	4,070 00
Summit	335	21,505 00	252	14,885 00	70	5,770 00	34	2,815 00
Weld	13666	445,325 00	15353	488,465 00	786	53,645 00	643	41,290 00
	89291	3,365,357 00	101227	3,781,900 00	7224	346,8910 00	6844	344,0816 00

EXHIBIT No. 14—Continued.

COUNTIES.	ASSES.				CATTLE.			
	1883.		1884.		1883.		1884.	
	No.	Value.	No.	Value.	No.	Value.	No.	Value.
Arapahoe					13,928	227,710 00	20,123	296,615 00
Bent					82,433	1,003,986 00	92,181	1,177,666 00
Boulder					8,106	155,615 00	10,513	193,980 00
Chaffee					1,089	28,312 00	9,520	149,346 00
Clear Creek ...	82	1,650 00	81	1,520 00	850	16,696 00	1,009	18,320 00
Conejos	99	1,352 00	87	861 00	8,460	130,708 00	8,549	146,328 00
Costilla	144	1,617 00	93	861 00	6,306	109,562 00	7,533	123,337 00
Custer					11,271	180,854 00	10,604	167,153 00
Delta	194	3,423 00	318	4,375 00	5,207	108,733 00	6,372	126,019 00
Dolores					2,130	30,975 00	3,412	40,161 00
Douglas.....					10,884	167,626 00	15,258	258,872 00
Eagle	12	236 00	35	520 00	1,691	29,472 00	1,824	36,199 00
Elbert					61,301	545,126 00	66,774	815,746 00
El Paso					19,353	225,005 00	25,134	338,300 00
Fremont.....					13,665	197,690 00	19,847	302,380 00
Garfield	30	445 00	173	1,832 00	2,886	71,534 00	8,926	172,153 00
Gilpin.....					954	21,253 00	947	21,300 00
Grand.....					8,915	126,875 00	13,031	319,519 00
Gunnison					2,460	50,637 00	4,621	90,328 00
Hinsdale					1,048	18,171 00	585	11,142 00
Huerfano					17,450	269,688 00	22,474	329,160 00
Jefferson					8,051	131,607 00	9,881	181,293 00
Lake					1,516	41,905 00	689	22,859 00
La Plata					23,150	342,959 00	24,038	367,486 00
Larimer					13,779	221,825 00	19,932	338,080 00
Las Animas ...	110	988 00	198	1,975,500	40,551	687,171 00	83,451	1,242,354 00
Mesa					7,199	152,051 00	10,145	240,457 00
Montrose					3,511	93,599 00	4,807	118,007 00
Ouray.....					1,309	25,508 00	1,582	31,001 00
Park	165	2,450 00			17,646	301,211 00	22,319	372,384 00
Pitkin.....					198	5,340 00	238	6,408 00
Pueblo					21,228	287,873 00	37,172	545,210 00
Rio Grande ...					4,031	76,580 00	4,154	91,615 00
Routt.....			13	150 00	12,170	155,892 00	21,000	400,380 00
Saguache					14,277	256,483 00	16,467	303,312 00
San Juan			33	394 00	83	2,380 00	58	9,475 00
San Miguel	400	10,025 00	302	4,795 00	1,356	28,295 00	2,331	43,290 00
Summit	62	1,600 00			1,035	28,532 00	671	18,550 00
Weld	6	380 00	4	175 00	68,172	920,175 00	71,456	1,152,995 00
	1313	\$24,166 00	1337	\$17,368 00	525,658	\$7,475,614 00	679,688	\$10,612,200 00

EXHIBIT No. 14—Continued.

COUNTIES.	SHEEP.				SWINE.			
	1883.		1884.		1883.		1884.	
	No.	Value.	No.	Value.	No.	Value.	No.	Value.
Arapahoe.....	55,030	106,135 00	65,412	130,795 00	592	5,875 00	1,013	7,520 00
Bent	79,621	130,493 00	88,604	141,028 00	240	1,719 00	249	1,258 00
Boulder	1,205	1,550 00	200	300 00	722	4,960 00	1,481	9,290 00
Chaffee	606	1,212 00	2,148	1,902 00	187	2,264 00	457	3,574 00
Clear Creek...	1	25 00					27	157 00
Conejos	66,667	71,022 00	40,036	42,106 00	149	632 00	387	2,235 00
Costilla	37,954	48,822 00	35,363	38,163 00	223	931 00	231	912 00
Custer	78	89 00	243	262 00	180	1,020 00	406	2,023 00
Delta	6,500	13,005 00	102	204 00	11	75 00	347	2,529 00
Dolores					7	165 00	22	335 00
Douglas.....	3,752	7,307 00	3,624	4,509 00	110	768 00	216	1,513 00
Eagle								
Elbert	101,052	126,660 00	105,667	137,930 00	121	576 00	149	448 00
El Paso	103,231	152,785 00	111,377	140,610 00	196	1,040 00	542	2,325 00
Fremont					273	1,445 00	419	1,850 00
Garfield	850	2,125 00	1,234	2,103 50	2	13 00	25	212 00
Gilpin.....					7	110 00	20	195 00
Grand.....	3,500	6,050 00	9,454	14,208 00	10	44 00	24	185 00
Gunnison	5	5 00	890	1,575 00	24	220 00	55	354 00
Hinsdale	130	390 00			41	325 00	39	448 00
Huerfano	76,027	127,034 00	61,595	62,236 00	219	1,005 00	340	1,328 00
Jefferson.....	84	287 00	254	251 00	474	2,584 00	855	5,296 00
Lake.....	15	45 00	16	50 00	15	180 00	15	180 00
La Plata	2,000	3,000 00	3,665	5,294 00			216	1,463 00
Larimer	34,741	59,523 00	33,355	47,295 00	1099	4,635 00	2,368	8,680 00
Las Animas...	71,381	112,959 00	60,457	73,301 00	213	935 00	674	3,385 00
Mesa.....	7,010	17,550 00	9	31 00	3	25 00	77	543 00
Montrose	2,500	5,000 00	9,202	17,153 00	37	325 00	96	853 00
Ouray	450	1,125 00	6,000	12,000 00	50	500 00	87	873 00
Park	5,930	11,413 00	12,694	24,168 00	94	762 00	160	1,372 00
Pitkin.....							11	67 00
Pueblo.....	39,638	48,472 00	32,179	41,576 00	406	2,395 00	631	3,313 00
Rio Grande...	11,200	10,300 00	8,600	8,985 00	97	774 00	212	1,520 00
Routt	675	1,437 00	11,109	16,666 00	3	9 00	38	171 00
Saguahe.....	19,737	31,308 00	20,083	31,681 00	234	2,294 00	371	2,720 00
San Juan.....								
San Miguel.....								
Summit	7,000	7,000 00	2	4 00	3	65 00	7	59 00
Weld.....	95,215	172,535 00	98,699	138,505 00	546	3,125 00	1,843	10,365 00
	834,785	\$1,276,660 00	822,273	\$1,134,894 50	6788	\$41,785 00	14,110	\$79,551 00

EXHIBIT No. 14—Continued.

COUNTIES.	GOATS.				ALL OTHER ANIMALS.			
	1883.		1884.		1883.		1884.	
	No.	Value.	No.	Value.	No.	Value.	No.	Value.
Arapahoe					5	70 00	104	2,435 00
Bent					305	326 00	9	484 00
Boulder					27	285 00	26	365 00
Chaffee					106	1,665 00	181	1,711 00
Clear Creek					10	30 00	11	33 00
Conejos	480	525 00	368	378 00				
Costilla	901	1,172 00	765	765 00				
Custer					30	215 00	84	530 00
Delta								
Dolores					166	2,480 00	60	615 00
Douglas					4	52 00	1	10 00
Eagle					70	717 00	6	85 00
Elbert								
El Paso					90	635 00	90	775 00
Eremont					15	125 00		
Garfield								
Gilpin								
Grand					5	25 00	19	250 00
Gunnison					118	1,495 00	31	336 00
Hinsdale					96	1,460 00	128	1,295 00
Huerfano			1,885	1,915 00	2141	4,280 00	102	1,005 00
Jefferson					9	135 00	19	140 00
Lake							1	5 00
La Plata					227	808 00	147	1,743 00
Larimer			545	825 00	16	165 00	12	335 00
Las An mas	2,183	1,768 00	4,311	4,345 00				
Mesa					19	227 00	51	690 00
Montrose					3	15 00	47	495 00
Ouray							132	1,676 00
Park	10	25 00					147	2,210 00
Pitkin			10	50 00	117	2,902 00	133	2,165 00
Pueblo					22	334 00	24	132 00
Rio Grande					196	1,687 00	142	1,059 00
Routt								
Saguache					386	1,763 00	446	2,089 00
San Juan			2	2 00				10 00
San Miguel			2	5 00				535 00
Summit							40	10 00
Weld					1	5 00		
	3,574	\$3,485 00	7,888	\$8,285 00	4244	\$21,991 00	2195	\$23,213 00

EXHIBIT No. 14—Continued.

COUNTIES.	WATCHES AND CLOCKS.		JEWELRY, GOLD & SILVER PLATE.	
	1883. Value.	1884. Value.	1883. Value.	1884. Value.
Arapahoe	58,470 00	58,335 00	28,650 00	33,210 00
Bent	4,215 00	4,497 00	1,017 00	1,210 00
Boulder	16,140 00	12,560 00	1,970 00	1,285 00
Chaffee	7,996 00	7,973 50	920 00	1,205 00
Clear Creek	6,585 00	4,847 00	4,260 00	2,885 00
Conejos	5,681 00	3,592 00	2,384 00	4,863 00
Costilla	1,403 00	1,211 00	865 00	1,289 00
Custer	5,984 00	4,221 00	880 00	152 00
Delta	1,198 50	2,106 25	47 50	95 00
Dolores	2,815 00	2,118 00	120 00	285 00
Douglas	1,904 00	1,852 00	90 00	100 00
Eagle	1,248 00	882 00	10 00
Elbert	1,308 00	1,005 00
El Paso	15,520 00	15,270 00	2,400 00	3,145 00
Fremont	2,830 00	2,180 00	835 00	230 00
Garfield	583 00	1,438 00	40 00	220 00
Gilpin	9,667 00	8,557 00
Grand	1,397 00	1,450 00	200 00	229 00
Gunnison	9,290 00	5,668 00	1,810 00	1,900 00
Hinsdale	2,383 00	1,460 00	1,140 00	610 00
Huerfano	1,961 00	1,713 00	418 00	315 00
Jefferson	6,115 00	5,657 00	475 00	373 00
Lake	5,910 00	6,177 00	7,323 00	2,953 00
La Plata	3,139 00	5,575 00	5,958 00	1,330 00
Larimer	10,150 00	9,035 00	1,160 00	1,025 00
Las Animas	7,998 00	5,921 00	2,400 00	2,220 00
Mesa	1,115 00	3,371 00	70 00	513 00
Montrose	715 00	1,806 00	95 00	153 00
Ouray	4,276 00	3,072 00	906 00	605 00
Park	5,772 00	6,603 00	380 00	780 00
Pitkin	1,675 00	220 00
Pueblo	17,567 00	18,544 00	3,995 00	3,710 00
Rio Grande	4,596 00	4,399 00	1,560 00	1,305 00
Routt	212 00	431 00
Saguache	6,216 00	5,037 00	1,572 00	1,445 00
San Juan	1,777 00	2,219 00	655 00	815 00
San Miguel	2,233 10	2,745 00	465 00	490 00
Summit	4,934 00	2,093 00	610 00	628 00
Weld	4,845 00	6,350 00	360 00	680 00
	\$247,723 60	\$232,210 75	\$76,280 50	\$72,263 00

EXHIBIT No. 14—Continued.

COUNTIES.	MONEY AND CREDITS.		CARRIAGES AND VEHICLES.	
	1883. Value.	1884. Value.	1883. Value.	1884. Value.
Arapahoe	621,160 00	660,232 00	170,595 00	193,000 00
Bent	57,966 00	29,601 00	11,105 00	9,640 00
Boulder	148,895 00	145,200 00	52,940 00	46,480 00
Chaffee	63,606 00	85,504 00	1,950 00	18,662 00
Clear Creek	87,050 00	93,465 00	13,940 00	13,020 00
Conejos	61,080 00	26,245 00	16,880 00	17,797 00
Costilla	14,293 00	13,725 00	11,142 00	9,238 00
Custer	52,144 90	44,777 00	22,921 00	19,148 00
Delta	13,975 00	4,547 00	5,910 00	7,000 00
Dolores	44,025 00	9,277 00	2,965 00	1,440 00
Douglas	29,870 00	30,205 00	14,300 00	15,523 00
Eagle	1,240 00	575 00	4,692 00	3,040 00
Elbert				
El Paso	295,905 00	169,875 00	49,435 00	47,120 00
Fremont	107,365 00	136,260 00	13,835 00	14,470 00
Garfield	2,225 00	3,865 00	2,300 00	4,960 00
Gilpin	107,460 00	114,770 00	18,705 00	18,000 00
Grand	1,235 00	10,295 00	6,835 00	13,215 00
Gunnison	34,710 00	21,513 00	23,500 00	18,200 00
Hinsdale	4,821 00	2,925 00	5,805 00	4,620 00
Huerfano	13,284 00	31,118 00	15,492 00	15,187 00
Jefferson	66,737 00	67,013 00	36,491 00	36,051 00
Lake	49,284 00	36,266 00	35,947 00	27,544 00
La Plata	1,330 00	42,115 00	46,854 00	16,785 00
Larimer	178,080 00	166,115 00	46,130 00	45,100 00
Las Animas	88,028 00	184,532 00	30,973 00	39,975 00
Mesa	32,824 00	39,573 00	5,100 00	8,290 00
Montrose	9,080 00	11,600 00	7,215 00	11,550 00
Ouray	38,414 00	36,525 00	9,801 00	9,725 00
Park	45,142 00	53,699 00	20,610 00	20,565 00
Pitkin	1,537 00	24,450 00	2,714 00	3,785 00
Pueblo	224,555 00	164,265 00	45,058 00	40,277 00
Rio Grande	58,193 00	42,705 00	16,975 00	22,045 00
Routt	227 00	7,845 00	6,325 00	4,646 00
Saguache	79,243 00	36,947 00	24 650 00	22,358 00
San Juan	75,905 00	43,325 00	2,990 00	3,155 00
San Miguel	11,573 00	39,935 00	2,530 00	2,195 00
Summit	16,650 00	7,000 00	6,860 00	5,275 00
Weld	188,455 00	153,830 00	51,175 00	54,265 00
	\$2,926,046 90	\$2,773,716 00	\$877,735 00	\$862,746 00

EXHIBIT No. 14—Continued.

COUNTIES.	HOUSEHOLD PROPERTY.		ALL OTHER PROPERTY.	
	1883.	1884.	1883.	1884.
	Value.	Value.	Value.	Value.
Arapahoe	409,815 00	411,315 00	361,090 00	426,330 00
Bent	4,700 00	4,850 00	10,315 00	10,850 00
Boulder	16,990 00	12,495 00	170,550 00	100,375 00
Chaffee	7,045 00	12,115 00	61,539 00	42,600 00
Clear Creek	22,595 00	27,425 00	14,505 00	18,415 00
Conejos	8,475 00	6,646 00	26,886 00	24,043 00
Costilla	50 00	450 00	19,342 00	14,341 00
Custer	4,000 00	3,225 00	34,715 00	40,943 00
Delta	300 00	1,901 89	6,303 00	9,275 00
Dolores	7,710 00	7,955 00	56,195 00	41,140 00
Douglas	50 00	18,522 00	14,189 00
Eagle	40 00	84,368 00	16,220 00
Elbert	77,108 00	70,417 00
El Paso	58,450 00	58,435 00	64,516 43	43,545 00
Fremont	3,500 00	2,975 00	18,967 43	6,695 00
Garfield	619 00	1,919 00	8,523 00
Gilpin	12,125 00	9,675 00	23,000 00	19,807 00
Grand	400 00	50 00	20,440 00	15,590 00
Gunnison	13,455 00	11,000 00	64,720 00	52,697 00
Hinsdale	5,615 00	3,900 00	21,465 00	13,011 00
Huerfano	793 00	628 00	17,057 00	7,283 00
Jefferson	2,355 00	2,495 00	70,771 00	44,552 00
Lake	23,085 00	13,875 00	61,027 00	354,191 00
La Plata	17,590 00	6,050 00	60,147 00	63,592 00
Larimer	5,210 00	5,570 00	124,952 60	106,870 00
Las Animas	18,660 00	15,620 00	69,689 00	23,951 57
Mesa	1,400 00	8,088 00	7,790 00	15,872 00
Montrose	1,560 00	2,090 00	4,610 00	5,263 00
Ouray	5,625 00	5,470 00	33,845 00	32,438 00
Park	6,315 00	3,825 00	46,495 00	65,203 00
Pitkin	10,860 00	1,590 00	19,237 00	100,366 00
Pueblo	30,155 00	27,430 00	126,496 00	136,487 00
Rio Grande	4,520 00	3,540 00	110,794 00	151,991 00
Routt	3,850 00	3,210 00	4,820 00
Saguache	2,225 00	2,510 00	57,343 00	54,078 00
San Juan	8,425 00	6,435 00	4,395 00	46,020 00
San Miguel	1,460 50	1,975 00	7,771 75	15,450 00
Summit	4,365 00	1,820 00	51,375 00	35,215 00
Weld	9,825 00	7,355 00	81,665 00	99,155 00
	\$734,212 50	\$690,778 89	\$2,145,136 21	\$2,422,805 57

EXHIBIT No. 14—*Concluded.*

COUNTIES.	BANK AND OTHER SHARES.		NO. OF MILITARY POLLS.	
	1883. Value.	1884. Value.	1883. Number.	1884. Number.
Arapahoe	393,760 00	560,335 00	5,263	7,977
Bent	111,040 03	84,640 00	358	412
Boulder	76,840 00	62,800 00	1,259	778
Chaffee	700 00	250 00	741	885
Clear Creek	10,250 00	500 00	668	533
Conejos	1,475 00	50,185 00	549	760
Costilla	650	436
Custer	6,210 00	5,000 00	643	783
Delta	389 00	899 00	204	309
Dolores	6,400 00	5,000 00	563	159
Douglas.....	180 00	3,445 00	351	373
Eagle	4,380 00	90	436
Elbe.t.....	263	203
El Paso	28,460 00	27,595 00	1,164	1,081
Fremont.....	15,550 00	165 00	860	842
Garfield	5,163 00	2,050 00	213	391
Gilpin.....	705	611
Grand.....	321	300
Gunnison	56,355 00	37,270 00	804	886
Hinsdale	270	198
Huerfano	4,150 00	3,525 00	812	819
Jefferson	1,400 00	2,600 00	744	510
Lake	233,508 00	11,300 00	987	1,105
La Plata	90,608 00	57,667 00	680	619
Larimer.....	45,800 00	42,710 00	1,244	1,210
Las Animas	51,275 00	85,750 00	1,179	1,253
Mesa	3,500 00	50 00	261	740
Montrose	50 00	132	341
Ouray	1,450 00	446	314
Park	898 00	450 00	408	413
Pitkin.....	230 00	464	550
Pueblo	204,055 00	177,455 00	1,717	2,234
Rio Grande	50 00	525 00	356	295
Routt.....	102	180
Saguache	3,431 00	19,650 00	539	525
San Juan	200 00	2,750 00	232	260
San Miguel	4,500 00	15,065 00	262	232
Summit.....	3,050 00	1,329 00	289	61
Weld	23,000 00	841	1,659
	\$1,365,857 03	\$1,284,010 00	27,700	31,653

EXHIBIT No. 15.

*Recapitulation of Abstract of Assessment for the Years
1883 and 1884.*

	1883.		1884.	
	Number.	Valuation.	Number.	Valuation.
Acres of land and improvements.....	3 267,218	19,834,203 50	3,834,619	21,812,124 81
Miles of railroad and value.....	2,733 45	20,146,872 56	2,831.07	20,859,506 60
Average value of merchandise.....		7,128,156 00		6,717,512 00
Amount of capital employed in manufac- tures.....		784,921 00		946,997 89
Town and city lots.....		41,515,831 91		40,545,194 50
Horses.....	89,291	3,365,357 00	101,227	3,781,900 00
Mules.....	7,224	468,910 00	6,844	443,816 00
Asses.....	1,313	24,166 00	1,337	17,368 00
Cattle.....	525,658	7,475,614 00	679,688	10,612,200 00
Sheep.....	834,785	1,276,660 00	822,273	1,134,894 50
Swine.....	6,788	41,785 00	14,110	79,551 00
Goats.....	3,574	3,485 00	7,888	8,285 00
All other animals.....	4,244	21,091 00	2,195	23,213 00
Musical instruments.....		298,831 50		356,921 00
Clocks and watches.....		247,723 60		232,210 75
Jewelry, gold and silver plate.....		76,280 50		72,263 00
Amount of money and credits.....		2,926,046 93		2,773,716 00
Carriages and vehicles.....		877,735 00		862,746 00
Household property.....		734,212 50		690,778 89
All other property.....		2,145,136 21		2,422,805 57
Bank and other shares.....		1,365,857 93		1,284,010 00
Grand total valuation of State.....		\$110,759,756 21		\$115,675,014 51

EXHIBIT No. 16.—Abstract of Assessment by Counties for the Years 1883 and 1884.

ARAPAHOE COUNTY.

	1883.		1884.	
	No.	Valuation.	No.	Valuation.
Acres of land, with improvements	168,349	2,222,260 00	168,434	2,287,360 00
Miles of railroad and value.....	183,50	1,397,000 00	183 37	1,366,790 00
Average value of merchandise.....		2,694,695 00		2,839,105 00
Amount of capital employed in manufactures		146,795 00		203,680 00
Town and city lots.....		25,637,250 00		26,176,048 00
Horses.....	5,708	312 280 00	6,893	361,715 00
Mules.....	260	17,175 00	227	15,855 00
Asses.....				
Cattle.....	13,928	227,710 00	20,123	296,615 00
Sheep.....	55,030	106,135 00	65,412	130,795 00
Swine.....	592	5,875 00	1,013	7,520 00
Goats.....				
All other animals.....	5	70 00	104	2,435 00
Musical instruments.....	926	100,245 00	1,266	151,045 00
Clocks and watches.....	1,994	58,470 00	1,748	58,335 00
Jewelry, gold and silver plate.....		28,650 00		33,210 00
Amount of money and credits.....		62,116 00		66,232 00
Carriages and vehicles.....		170,595 00	3,122	193,000 00
Household property.....	2,852	409,815 00		411,315 00
All other property.....		361,090 00		426,330 00
Bank stock or shares in any corporation doing business in this State.....				
		393,760 00		560,335 00
Total valuation of county.....		\$34,912,030 00		\$36,201,720 00
Number of military polls.....	5,263		7,977	

BENT COUNTY.

	1883.		1884.	
	No.	Valuation	No.	Valuation.
Acres of land.....	111,910	140,679 00	123,349	160,900 00
Improvements on lands.....		176,781 00		138,207 00
Miles of railroad and value.....	213,57	1,741,004 97	213 57	1,958,842 00
Average value of merchandise.....		56,105 00		57,540 00
Amount of capital employed in manufactures		1,500 00		700 00
Town and city lots.....		100,099 00		120,522 00
Horses.....	4,640	97,991 00	4,721	120,010 00
Mules.....	131	7,329 00	152	7,895 00
Asses.....				
Cattle.....	82,433	1,003,986 00	92,181	1,177,666 00
Sheep.....	79,621	130,493 00	88,604	141,028 00
Swine.....	240	1,719 00	249	1,258 00
Goats.....				
All other animals.....	305	326 00	9	484 00
Musical instruments.....	58	4,913 00	46	4,770 00
Clocks and watches.....	240	4,215 00	207	4,497 00
Jewelry, gold and silver plate.....		1,017 00		1,210 00
Amount of money and credits.....		57,966 00		29,601 00
Carriages and vehicles.....		11,105 00	168	9,640 00
Household property.....	175	4,700 00		4,850 00
All other property.....		10,315 00		10,850 00
Bank stock or shares in any corporation doing business in this State.....				
		111,040 03		84,640 00
Total valuation of county.....		\$3,663,284 00		\$4,035,110 00
Number of military polls.....	358		412	

BOULDER COUNTY.

	1883.		1884.	
	No.	Valuation.	No.	Valuation.
Acres of land.....	148,928	1,532,855 00	153,327	1,380,635 58
Improvements on lands.....		221,550 00		210,555 00
Miles of railroad and value.....	84.	687,775 00	89 36	656,569 42
Average value of merchandise.....		239,455 00		204,025 00
Amount of capital employed in manufactures.....		17,175 00		18,650 00
Town and city lots.....		979,150 00		1,206,150 00
Horses.....	4,582	232,110 00	4,546	226,260 00
Mules.....	420	31,440 00	454	25,745 00
Asses.....				
Cattle.....	8,106	155,615 00	10,513	193,980 00
Sheep.....	1,205	1,550 00	200	300 00
Swine.....	722	4,960 00	1,481	9,290 00
Goats.....				
All other animals.....	27	285 00	26	365 00
Musical instruments.....	357	20,490 00	353	18,435 00
Clocks and watches.....	950	16,140 00	777	12,560 00
Jewelry, gold and silver plate.....		1,070 00		1,285 00
Amount of money and credits.....		148,895 00		145,200 00
Carriages and vehicles.....	1,456	52,940 00	1,597	46,480 00
Household property.....		16,990 00		17,495 00
All other property.....		170,550 00		100,375 00
Bank stock or shares in any corporation doing business in this State.....		76,840 00		62,800 00
Total valuation of county.....		\$4,608,735 00		\$4,532,155 00
Number of military polls.....	1,259		778	

CHAFFEE COUNTY.

	1883.		1884.	
	No.	Valuation.	No.	Valuation.
Acres of land.....	22,870	238,519 00	33,015	246,049 25
Improvements on lands.....		271,452 19		201,570 00
Miles of railroad and value.....	137.66	786,239 81	137 07	959,768 16
Average value of merchandise.....		170,243 0		161,401 00
Amount of capital employed in manufactures.....		10,240 00		31,644 00
Town and city lots.....		570,920 00		570,624 50
Horses.....	830	43,885 00	1,013	47,545 00
Mules.....	171	13,400 00	222	14,915 00
Asses.....				
Cattle.....	1,089	28,312 09	9,520	149,346 00
Sheep.....	606	1,212 00	2,148	1,902 00
Swine.....	187	2,264 00	457	3,574 00
Goats.....				
All other animals.....	106	1,665 00	181	1,711 00
Musical instruments.....	119	8,356 00	130	8,385 00
Clocks and watches.....	371	7,996 00	559	7,973 50
Jewelry, gold and silver plate.....		920 00		1,205 00
Amount of money and credits.....		63,006 00		85,504 00
Carriages and vehicles.....	370	15,950 00	420	18,062 00
Household property.....		7,045 00		12,115 00
All other property.....		61,59 00		42,600 00
Bank stock or shares in any corporation doing business in this State.....		700 00		250 00
Total valuation of county.....		\$2,303,864 00		\$2,567,044 41
Number of military polls.....	741		885	

CLEAR CREEK COUNTY.

	1883.		1884.	
	No.	Valuation.	No.	Valuation.
Acres of land.....			8,000	13,157 00
Improvements on lands.....		524,272 61		422,185 00
Miles of railroad and value.....	29.92	178,462 39	29.82	195,377 83
Average value of merchandise.....		218,426 00		180,475 00
Amount of capital employed in manufactures.....		18,300 00		6,250 00
Town and city lots.....		814,683 91		961,416 00
Horses.....	444	29,298 00	451	29,130 00
Mules.....	116	8,490 00	108	7,965 00
Asses.....	82	1,600 00	81	1,520 00
Cattle.....	850	16,696 00	1,009	18,320 00
Sheep.....	1	25 00		
Swine.....			27	157 00
Goats.....				
All other animals.....	10	30 00	11	33 00
Musical instruments.....	92	9,770 00	63	8,515 00
Clocks and watches.....		6,585 00		4,847 00
Jewelry, gold and silver plate.....		4,200 00		2,885 00
Amount of money and credits.....		87,030 00		93,405 00
Carriages and vehicles.....	285	13,940 00	275	13,020 00
Household property.....		22,595 00		27,425 00
All other property.....		14,505 00		18,415 00
Bank stock or shares in any corporation doing business in this State.....		17,850 00		500 00
Total valuation of county.....		\$2,006,808 91		\$2,005,057 83
Number of military polls.....	668		533	

CONEJOS COUNTY.

	1883.		1884.	
	No.	Valuation.	No.	Valuation.
Acres of land.....	27,817	84,395 00	119,917	141,317 00
Improvements on lands.....		31,835 00		215,002 00
Miles of railroad and value.....	96.00	730,532 00	96 70	645,866 00
Average value of merchandise.....		101,245 00		99,369 00
Amount of capital employed in manufactures.....		25,775 00		7,225 00
Town and city lots.....		161,700 00		44,530 00
Horses.....	2,302	71,358 00	2,584	82,358 00
Mules.....	186	10,820 00	185	10,360 00
Asses.....	99	1,352 00	87	861 00
Cattle.....	8,460	130,708 00	8,549	146,328 00
Sheep.....	66,667	71,022 00	40,036	42,106 00
Swine.....	149	632 00	387	2,235 00
Goats.....	480	525 00	368	378 00
All other animals.....				
Musical instruments.....	50	2,253 00	51	1,780 00
Clocks and watches.....	267	5,681 00	247	3,592 00
Jewelry, gold and silver plate.....		2,384 00		4,863 00
Amount of money and credits.....		61,080 00		26,245 00
Carriages and vehicles.....	403	16,880 00	485	17,797 00
Household property.....		8,475 00		6,646 00
All other property.....		26,886 00		24,043 00
Bank stock or shares in any corporation doing business in this State.....		1,475 00		50,185 00
Total valuation of county.....		\$1,547,013 00		\$1,573,086 00
Number of military polls.....	549		760	

COSTILLA COUNTY.

	1883.		1884.	
	No.	Valuation.	No.	Valuation.
Acres of land	985,867	275,735 00	648,209	172,343 00
Improvements on lands.....		77,419 00		55,271 00
Miles of railroad and value.....	44	306,057 51	44	276,448 90
Average value of merchandise.....		23,275 00		22,828 00
Amount of capital employed in manufactures Town and city lots.....				
Horses	1,272	39,813 00	1,489	45,795 00
Mules	110	4,680 00	95	3,730 00
Asses	144	1,617 00	93	861 00
Cattle	6,306	109,562 00	7,533	123,337 00
Sheep	37,954	48,822 00	35,363	38,163 00
Swine	223	921 00	231	914 00
Goats	901	1,172 00	765	765 00
All other animal				
Musical instruments.....	16	231 00	13	255 00
Clocks and watches.....	156	1,403 00	94	1,911 00
Jewelry, gold and silver plate.....		865 00		1,889 00
Amount of money and credits.....		14,293 00		13,725 00
Carriages and vehicles.....	366	11,142 00	299	9,238 00
Household property.....		50 00		450 00
All other property.....		19,342 00		14,341 00
Bank stock or shares in any corporation doing business in this State.....				
Total valuation of county		\$9,6399 51		\$780,872 00
Number of military polls.....	656		436	

CUSTER COUNTY.

	1883.		2884.	
	No.	Valuation.	No.	Valuation.
Acres of land	34,493	151,247 00	39,542	142,978 00
Improvements on lands.....		336,398 00		201,665 00
Miles of railroad and value.....	12	83,470 23	12	76,658 00
Average value of merchandise.....		61,850 00		51,920 00
Amount of capital employed in manufactures Town and city lots.....		9,815 00		2,600 00
Horses	1,563	204,947 00	1,798	163,509 00
Mules	148	74,552 00	162	77,318 00
Asses		9,900 00		10,140 00
Cattle	11,271	180,854 00	10,614	167,153 00
Sheep	78	89 00	243	262 00
Swine	180	1,020 00	46	2,023 00
Goats				
All other animals.....	30	215 00	84	530 00
Musical instruments.....	79	4,778 00	94	4,805 00
Clocks and watches.....	407	5,984 00	439	4,221 00
Jewelry, gold and silver plate.....		880 00		152 00
Amount of money and credits.....		52,144 90		44,777 00
Carriages and vehicles.....	533	22,921 00	521	19,148 00
Household property.....		4,000 00		3,245 00
All other property.....		34,715 00		40,943 00
Bank stock or shares in any corporation doing business in this State.....		6,210 00		5,000 00
Total valuation of county		\$1,245,290 13		\$1,019,027 00
Number of military polls.....	643		783	

DELTA COUNTY.

	1883.		1884.	
	No.	Valuation.	No.	Valuation.
Acres of land.....			20	100 00
Improvements on lands.....		17,313 40		25,725 00
Miles of railroad and value.....	31	215,621 42	31	210,289 80
Average value of merchandise.....		12,780 00		15,090 00
Amount of capital employed in manufactures.....				600 00
Town and city lots.....		5,745 00		8,410 00
Horses.....	821	38,056 00	1,028	43,421 00
Mules.....	121	8,805 00	138	10,535 00
Asses.....	194	3,423 00	318	4,375 00
Cattle.....	5,207	108,733 00	6,372	126,019 00
Sheep.....	6,500	13,005 00	102	204 00
Swine.....	11	75 00	347	2,529 00
Goats.....				
All other animals.....				
Musical instruments.....	10	275 00	20	600 00
Clocks and watches.....	89	1,098 50	165	2,106 25
Jewelry, gold and silver plate.....		47 50		95 00
Amount of money and credits.....		13,675 00		4,547 00
Carriages and vehicles.....	175	5,910 00	221	7,000 00
Household property.....		300 00		1,901 80
All other property.....		6,303 00		9,275 00
Bank stock or shares in any corporation doing business in this State.....		329 00		899 00
Total valuation of county.....		\$450,964 82		\$473,721 94
Number of military polls.....	264		309	

DOLORES COUNTY.

	1883.		1884.	
	No.	Valuation.	No.	Valuation.
Acres of land.....			45	1,815 00
Improvements on lands.....		149,770 00		43,355 00
Miles of railroad and value.....				
Average value of merchandise.....		56,065 00		39,225 00
Amount of capital employed in manufactures.....		20,845 00		11,460 00
Town and city lots.....		134,680 00		147,577 00
Horses.....	357	14,600 00	286	11,640 00
Mules.....	24	1,990 00	23	2,110 00
Asses.....				
Cattle.....	2,130	30,975 00	3,412	40,181 00
Sheep.....				
Swine.....	7	165 00	22	335 00
Goats.....				
All other animals.....	166	2,480 00	60	615 00
Musical instruments.....	7	510 00	8	510 00
Clocks and watches.....	91	2,815 00	90	2,418 00
Jewelry, gold and silver plate.....		120 00		285 00
Amount of money and credits.....		44,025 00		9,277 00
Carriages and vehicles.....	42	2,065 00	30	1,440 00
Household property.....		7,710 00		7,955 00
All other property.....		56,195 00		41,140 00
Bank stock or shares in any corporation doing business in this State.....		6,400 00		5,000 00
Total valuation of county.....		\$532,310 00		\$366,338 00
Number of military polls.....	563		159	

DOUGLAS COUNTY.

	1883.		1884.	
	No.	Valuation.	No.	Valuation.
Acres of land.....	163,206	249,760 00	179,450	269,174 00
Improvements on lands.....		126,713 00		137,297 00
Miles of railroad and value.....	54.11	444,092 00	54.11	431,526 00
Average value of merchandise.....		6,050 00		12,070 00
Amount of capital employed in manufactures.....		4,570 00		75 00
Town and city lots.....		25,251 00		27,270 00
Horses.....	3,413	94,612 00	3,839	111,426 00
Mules.....	109	5,665 00	100	5,466 00
Asses.....				
Cattle.....	11,884	167,626 00	15,258	258,872 00
Sheep.....	3,752	7,307 00	3,624	4,509 00
Swine.....	110	768 00	216	1,513 00
Goats.....				
All other animals.....	4	52 00	1	10 00
Musical instruments.....	68	3,549 00	74	3,849 00
Clocks and watches.....	287	1,904 00	283	1,852 00
Jewelry, gold and silver plate.....		90 00		100 00
Amount of money and credits.....		29,870 00		30,205 00
Carriages and vehicles.....	456	14,300 00	502	15,523 00
Household property.....		50 00		
All other property.....		18,522 00		14,189 00
Bank stock or shares in any corporation doing business in this State.....		180 00		3,445 00
Total valuation of county.....		\$1,200,931 00		\$1,328,371 00
Number of military polls.....	351		373	

EAGLE COUNTY.

	1883.		1884.	
	No.	Valuation.	No.	Valuation.
Acres of land.....			800	3,950 00
Improvements on lands.....		30,052 00		84,920 00
Miles of railroad and value.....	19.60	136,334 00	35.80	125,502 00
Average value of merchandise.....		9,720 00		12,665 00
Amount of capital employed in manufactures.....		5,600 00		
Town and city lots.....		5,411 00		57,278 00
Horses.....	336	19,884 00	370	22,790 00
Mules.....	69	4,884 00	58	4,945 00
Asses.....	12	236 00	35	520 00
Cattle.....	1,691	29,472 00	1,824	36,199 00
Sheep.....				
Swine.....				
Goats.....				
All other animals.....	70	717 00	8	85 00
Musical instruments.....		176 00		645 00
Clocks and watches.....		1,248 00		882 00
Jewelry, gold and silver plate.....				10 00
Amount of money and credits.....		1,240 00		575 00
Carriages and vehicles.....		4,692 00		3,040 00
Household property.....		40 00		
All other property.....		84,368 00		16,220 00
Bank stock or shares in any corporation doing business in this State.....		4,380 00		
Total valuation of county.....		\$338,454 00		\$370,226 00
Number of military polls.....	90		436	

ELBERT COUNTY.

	1883.		1884.	
	No.	Valuation.	No.	Valuation.
Acres of land.....	52,654	143,823 00	64,866	143,574 00
Improvements on lands.....				
Miles of railroad and value.....	97.96	780,885 00	97.96	726,628 00
Average value of merchandise.....				
Amount of capital employed in manufactures Town and city lots.....				
Horses.....	3,919	86,574 00	4,297	88,243 00
Mules.....	67	2,545 00	64	1,740 00
Asses.....				
Cattle.....	61,301	545,126 00	66,774	815,746 00
Sheep.....	101,052	126,660 00	105,667	137,930 00
Swine.....	121	576 00	149	448 00
Goats.....				
All other animals.....				
Musical instruments.....		1,930 00		1,594 00
Clocks and watches.....		1,308 00		1,005 00
Jewelry, gold and silver plate.....				
Amount of money and credits.....				
Carriages and vehicles.....				
Household property.....				
All other property.....		77,108 00		70,417 00
Bank stock or shares in any corporation doing business in this State.....				
Total valuation of county.....		\$1,766,535 00		\$1,987,225 00
Number of military polls.....	263		203	

EL PASO COUNTY.

	1883.		1884.	
	No.	Valuation.	No.	Valuation.
Acres of land.....	282,045	863,515 00	291,714	870,930 00
Improvements on lands.....		28,000 00		25,345 00
Miles of railroad and value.....	114.47	889,743 57	115.34	867,945 00
Average value of merchandise.....		257,625 00		248,140 00
Amount of capital employed in manufactures Town and city lots.....		25,715 00		30,510 00
Horses.....	4,929	1,721,745 00		1,788,620 00
Mules.....		147,725 00	4,931	148,530 00
Asses.....	326	16,660 00	340	14,735 00
Cattle.....				
Sheep.....	19,353	225,005 00	25,134	338,300 00
Swine.....	103,237	152,785 00	111,377	140,010 00
Goats.....	196	1,040 00	542	2,325 00
All other animals.....				
Musical instruments.....	90	635 00	90	775 00
Clocks and watches.....	290	22,115 00	317	22,815 00
Jewelry, gold and silver plate.....	669	15,520 00	711	15,270 00
Amount of money and credits.....		2,400 00		3,145 00
Carriages and vehicles.....		295,905 00		169,875 00
Household property.....	1,271	49,435 00	1,150	47,120 00
All other property.....		58,450 00		58,435 00
Bank stock or shares in any corporation doing business in this State.....		64,516 43		43,545 00
Total valuation of county.....		\$4,866,995 00		\$4,864,565 00
Number of military polls.....	1164		1081	

FREMONT COUNTY.

	1883.		1884.	
	No.	Valuation.	No.	Valuation.
Acres of land	85,686	458,515 00	88,476	395,400 00
Improvements on lands		42,110 00		130,805 00
Miles of railroad and value.....	108 43	781,862 57	112 93	866,615 00
Average value of merchandise		97,445 00		95,815 00
Amount of capital employed in manufactures.....		11,665 00		27,840 00
Town and city lots.....		350,795 00		390,795 00
Horses	2,244	74,715 00	2,560	81,980 00
Mules.....	168	6,680 00	137	5,595 00
Asses				
Cattle.....	13,665	197,690 00	19,847	302,380 00
Sheep.....				
Swine.....	273	1,445 00	419	1,850 00
Goats		125 00		
All other animals	15	2,620 00	97	3,995 00
Musical instruments	83	2,300 00	133	2,180 00
Clocks and watches	138	835 00		230 00
Jewelry, gold and silver plate.....		107,365 00		136,260 00
Amount of money and credits.....		13,835 00	354	14,470 00
Carriages and vehicles	489	3,500 00		2,075 00
Household property		18,967 43		6,695 00
All other property				
Bank stock or shares in any corporation doing business in this State.....		15,550 00		165 00
Total valuation of county		\$2,188,650 00		\$2,405,865 00
Number of military polls.....	1027		842	

GARFIELD COUNTY.

	1883.		1884.	
	No.	Valuation.	No.	Valuation.
Acres of land				
Improvements on lands		11,828 00		25,144 00
Miles of railroad and value.....				
Average value of merchandise		2,800 00		11,102 00
Amount of capital employed in manufactures.....				1,200 00
Town and city lots.....		1,325 00		10,041 00
Horses	697	30,640 00	1,586	51,401 00
Mules.....	46	3,180 00	85	5,740 00
Asses	30	445 00	173	1,832 00
Cattle.....	2,886	71,534 00	8,926	172,153 00
Sheep.....	850	2,125 00	1,234	2,103 50
Swine.....	2	13 00	25	212 00
Goats				
All other animals				
Musical instruments	3	42 00	9	320 00
Clocks and watches	27	583 00	87	1,438 00
Jewelry, gold and silver plate.....		40 00		220 00
Amount of money and credits.....		2,225 00		3,865 00
Carriages and vehicles	58	2,300 00	157	4,960 00
Household property		619 00		
All other property		1,919 00		8,523 00
Bank stock or shares in any corporation doing business in this State.....		5,163 00		2,050 00
Total valuation of county		\$136,781 00		\$302,313 50
Number of military polls.....	213		391	

GILPIN COUNTY.

	1883.		1884.	
	No.	Valuation.	No.	Valuation.
Acres of land.....				
Improvements on lands, including town and city lots.....				
Miles of railroad and value.....	11.52	93,694 00	13.52	93,503 00
Average value of merchandise.....		238,605 00		176,455 00
Amount of capital employed in manufactures Town and city lots.....		6,755 00		4,050 00
Horses.....	409	30,515 00	408	33,095 00
Mules.....	241	27,585 00	215	25,750 00
Asses.....				
Cattle.....	954	21,253 00	947	21,300 00
Sheep.....				
Swine.....	7	110 00	20	195 00
Goats.....				
All other animals.....				
Musical instruments.....	133	14,405 00	116	12,145 00
Clocks and watches.....		9,667 00		8,557 00
Jewelry, gold and silver plate.....				
Amount of money and credits.....		107,460 00		114,770 00
Carriages and vehicles.....	321	18,705 00	324	18,000 00
Household property.....		12,125 00		9,675 00
All other property.....		23,000 00		19,807 00
Bank stock or share in any corporation doing business in this State.....				
Total valuation of county.....		\$1,871,244 00		\$1,800,143 00
Number of military polls.....	705		611	

GRAND COUNTY.

	1883.		1884.	
	No.	Valuation	No.	Valuation.
Acres of land.....	6,160	36,534 00	13,808	132,734 00
Improvements on lands.....				
Miles of railroad and value.....				
Average value of merchandise.....		6,575 00		8,025 00
Amount of capital employed in manufactures Town and city lots and improvements.....		2,625 00		
Horses.....		26,296 00		18,259 00
Mules.....	3,318	111,372 00	3,985	163,555 00
Asses.....	87	6,590 00	89	6,715 00
Cattle.....	8,915	126,875 00	13,031	319,519 00
Sheep.....	3,500	6,050 00	9,454	14,208 00
Swine.....	10	44 00	24	185 00
Goats.....				
All other animals.....	5	25 00	19	250 00
Musical instruments.....	16	505 00	24	721 00
Clocks and watches.....	85	1,397 00	87	1,450 00
Jewelry, gold and silver plate.....		200 00		229 00
Amount of money and credits.....		1,735 00		10,295 00
Carriages and vehicles.....	155	6,835 00	319	13,215 00
Household property.....		400 00		50 00
All other property.....		20,440 00		15,590 00
Bank stock or shares in any corporation doing business in this State.....				
Total valuation of county.....		\$353,998 00		\$705,000 00
Number of military polls.....	321		300	

GUNNISON COUNTY.

	1883.		1884.	
	No.	Valuation.	No.	Valuation.
Acres of land	17,204	160,410 00	32,724	196,388 00
Improvements on lands.....		187,870 00		181,320 00
Miles of railroad and value.....	130.30	873,273 00	145.10	960,183 00
Average value of merchandise.....		194,245 00		132,210 00
Amount of capital employed in manufactures		59,205 00		124,700 00
Town and city lots.....		1,391,510 00		1,016,677 00
Horses.....	1,218	59,915 00	1,176	51,730 00
Mules.....	224	16,230 00	215	13,015 00
Asses.....				
Cattle.....	2,469	50,637 00	4,621	90,328 00
Sheep.....	5	5 00	890	1,575 00
Swine.....	24	220 00	55	354 00
Goats.....				
All other animals.....	118	1,495 00	31	336 00
Musical instruments.....	82	5,635 00	75	4,941 00
Clocks and watches.....	381	9,200 00	292	5,608 00
Jewelry, gold and silver plate.....		1,810 00		1,900 00
Amount of money and credits.....		34,710 00		21,513 00
Carriages and vehicles.....	441	23,500 00	422	18,200 00
Household property.....		13,455 00		11,000 00
All other property.....		94,720 00		62,697 00
Bank stock or shares in any corporation doing business in this State.....		56,355 00		37,270 00
Total valuation of county.....		\$3,234,490 00		\$2,931,945 00
Number of military polls.....	804		886	

HINSDALE COUNTY.

	1883.		1884.	
	No.	Valuation.	No.	Valuation.
Acres of land.....	1,088	5,340 00	1,217	3,368 00
Improvements on lands.....		189,375 00		159,995 00
Miles of railroad and value.....			9.00	13,500 00
Average value of merchandise.....		95,435 00		56,150 00
Amount of capital employed in manufactures		15,750 00		52,400 00
Town and city lots.....		312,486 00		273,515 00
Horses.....	215	12,360 00	187	9,465 00
Mules.....	55	4,465 00	23	1,860 00
Asses.....				
Cattle.....	1,048	18,171 00	585	11,142 00
Sheep.....	130	390 00		
Swine.....	41	325 00	39	448 00
Goats.....				
All other animals.....	96	1,460 00	128	1,205 00
Musical instruments.....	25	1,620 00	20	1,660 00
Clocks and watches.....	80	2,383 00	52	1,460 00
Jewelry, gold and silver plate.....		1,140 00		610 00
Amount of money and credits.....		4,821 00		2,925 00
Carriages and vehicles.....	100	5,805 00	108	4,620 00
Household property.....		5,615 00		3,900 00
All other property.....		21,465 00		13,011 00
Bank stock or shares in any corporation doing business in this State.....				
Total valuation of county.....		\$698,406 00		\$611,324 00
Number of military polls.....	270		198	

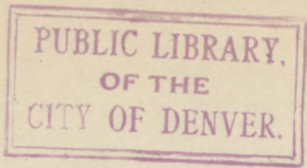

HUERFANO COUNTY.

	1883.		1884.	
	No.	Valuation.	No.	Valuation.
Acres of land.....	39,349	95,465 00	42,997	98,317 00
Improvements on lands.....		80,519 00		74,195 00
Miles of railroad and value.....	70.55	493,169 94	70.90	473,634 40
Average value of merchandise.....		50,237 00		52,392 00
Amount of capital employed in manufactures.....		6,400 00		12,925 00
Town and city lots.....		56,658 00		75,804 00
Horses.....	2,138	71,282 00	2,430	75,262 00
Mules.....	223	11,265 00	209	10,262 00
Asses.....				
Cattle.....	17,450	269,688 00	22,474	329,160 00
Sheep.....	76,027	127,034 00	61,595	62,236 00
Swine.....	219	1,005 00	340	1,328 00
Goats.....			1,885	1,915 00
All other animals.....	2,141	4,280 00	102	1,005 00
Musical instruments.....	39	1,668 00	45	1,824 00
Clocks and watches.....	162	1,961 00	189	1,713 00
Jewelry, gold and silver plate.....		418 00		315 00
Amount of money and credits.....		13,284 00		31,118 00
Carriages and vehicles.....	391	15,492 00	445	15,187 00
Household property.....		793 00		628 00
All other property.....		17,057 00		7,283 00
Bank stock or shares in any corporation doing business in this State.....		4,150 00		3,525 00
Total valuation of county.....		\$1,321,825 94		\$1,330,028 40
Number of military polls.....	812		819	

JEFFERSON COUNTY.

	1883.		1884.	
	No.	Valuation.	No.	Valuation.
Acres of land.....	159,343	1,014,626 00	165,302	1,032,842 00
Improvements on lands.....		21,365 00		30,904 00
Miles of railroad and value.....	82.88	619,880 30	81.11	675,676 17
Average value of merchandise.....		77,250 00		71,550 00
Amount of capital employed in manufactures.....		33,525 00		27,815 00
Town and city lots.....		469,395 00		456,121 00
Horses.....	3,298	155,254 00	3,482	173,865 00
Mules.....	304	27,775 00	295	22,810 00
Asses.....				
Cattle.....	8,051	131,607 00	9,881	181,293 00
Sheep.....	84	287 00	254	254 00
Swine.....	474	2,584 00	855	5,296 00
Goats.....				
All other animals.....	9	135 00	19	140 00
Musical instruments.....	144	8,471 00	161	9,210 00
Clocks and watches.....	821	6,115 00	716	5,657 00
Jewelry, gold and silver plate.....		475 00		373 00
Amount of money and credits.....		66,737 00		67,013 00
Carriages and vehicles.....	1,080	36,491 00	1,077	36,051 00
Household property.....		2,355 00		2,495 00
All other property.....		70,771 00		44,552 00
Bank stock or shares in any corporation doing business in this State.....		1,400 00		2,600 00
Total valuation of county.....		\$2,746,498 30		\$2,846,517 17
Number of military polls.....	744		510	

LAKE COUNTY.

	1883.		1884.	
	No.	Valuation.	No.	Valuation.
Acres of land	10,565	48,772 00	13,533	44,005 00
Improvements on lands.....		794,509 00		1,158,590 00
Miles of railroad and value.....	41.10	292,732 00	55.74	326,185 00
Average value of merchandise.....		494,238 00		363,298 00
Amount of capital employed in manufactures.....		41,815 00		25,105 00
Town and city lots, with improvements.....		1,679,006 00		419,000 00
Horses	896	83,705 00	826	70,255 00
Mules	90	7,275 00	90	6,355 00
Asses.....				
Cattle	1,516	41,905 00	689	22,859 00
Sheep	15	45 00	15	50 00
Swine	15	180 00	15	180 00
Goats				
All other animal			1	5 00
Musical instruments.....	53	6,343 00	78	7,792 00
Clocks and watches.....	268	5,910 00	250	6,177 00
Jewelry, gold and silver plate.....		7,323 00		2,953 00
Amount of money and credits.....		49,284 00		36,266 00
Carriages and vehicles.....	435	35,947 00	510	27,544 00
Household property.....		23,85 00		13,875 00
All other property.....		61,027 00		354,191 00
Bank stock or shares in any corporation doing business in this State.....		233,508 00		11,300 00
Total valuation of county		\$3,965,990 00		\$2,966,175 00
Number of military polls.....	987		1105	

LA PLATA COUNTY.

	1883.		1884.	
	No.	Valuation.	No.	Valuation.
Acres of land		154,321 00		151,746 00
Improvements on lands.....		90,10 00		96,035 00
Miles of railroad and value.....	83.30	579,422 50	83.30	539,395 00
Average value of merchandise.....		189,760 00		152,455 00
Amount of capital employed in manufactures.....		60,675 00		70,880 00
Town and city lots.....		501,047 00		411,20 00
Horses.....	1,828	80,150 00	2,163	82,007 00
Mules.....	180	13,130 00	232	16,035 00
Asses.....				
Cattle.....	23,130	342,959 00	24,038	367,486 00
Sheep.....	2,000	3,000 00	3,663	5,294 00
Swine.....			216	1,463 00
Goats.....				
All other animals.....	227	898 00	147	1,743 00
Musical instruments.....	47	2,282 00	57	3,868 00
Clocks and watches.....	238	3,139 00	249	5,575 00
Jewelry, gold and silver plate.....		5,938 00		1,330 00
Amount of money and credits.....		1,330 00		42,115 00
Carriages and vehicles.....		46,854 00		16,785 00
Household property.....		17,590 00		6,050 00
All other property.....		60,147 00		63,592 00
Bank stock or shares in any corporation doing business in this State.....		90,608 00		57,667 00
Total valuation of county		\$2,243,480 50		\$2,091,841 00
Number of military polls.....	683		619	

LARIMER COUNTY.

	1883.		1884.	
	No.	Valuation.	No.	Valuation.
Acres of land.....	106,361	578,020 00	130,515	638,115 00
Improvements on lands.....		254,860 00		268,105 00
Miles of railroad and value.....	77.87	496,442 40	78.32	527,745 00
Average value of merchandise.....		119,135 00		124,280 00
Amount of capital employed in manufactures.....		9,040 00		13,800 00
Town and city lots.....		537,805 00		530,635 00
Horses.....	7,708	277,435 00	8,166	294,785 00
Mules.....	440	26,390 00	420	22,770 00
Asses.....				
Cattle.....	13,779	221,825 00	19,932	338,080 00
Sheep.....	34,741	59,520 00	33,355	47,295 00
Swine.....	1,099	4,035 00	2,368	8,680 00
Goats.....			545	825 00
All other animals.....	16	165 00	12	335 00
Musical instruments.....	285	14,985 00	561	14,050 00
Clocks and watches.....	748	10,150 00	541	9,035 00
Jewelry, gold and silver plate.....		1,160 00		1,025 00
Amount of money and credits.....		178,080 00		166,115 00
Carriages and vehicles.....	1,500	46,130 00	1,551	45,100 00
Household property.....		5,210 00		5,570 00
All other property.....		124,952 60		106,870 00
Bank stock or shares in any corporation doing business in this State.....		45,800 00		42,710 00
Total valuation of county.....		\$3,012,040 00		\$3,206,525 00
Number of military polls.....	1,244		1,210	

LAS ANIMAS COUNTY.

	1883.		1884.	
	No.	Valuation.	No.	Valuation.
Acres of land.....	124,469	277,220 00	408,662	662,199 00
Improvements on lands.....		464,913 00		762,880 00
Miles of railroad and value.....	87.90	708,470 00	86.90	778,805 43
Average value of merchandise.....		211,600 00		195,707 00
Amount of capital employed in manufactures.....		111,806 00		21,675 00
Town and city lots.....		685,271 00		491,875 00
Horses.....	3,588	116,484 00	6,051	174,507 00
Mules.....	116	6,295 00	193	11,225 00
Asses.....	110	988 00	198	1,975 00
Cattle.....	46,551	687,171 00	83,451	1,242,354 00
Sheep.....	71,381	112,959 00	60,457	73,310 00
Swine.....	213	935 00	674	3,385 00
Goats.....	2,183	1,768 00	4,311	4,345 00
All other animals.....				
Musical instruments.....	105	9,456 00	29	8,714 00
Clocks and watches.....	561	7,998 00	192	5,921 00
Jewelry, gold and silver plate.....		2,400 00		2,220 00
Amount of money and credits.....		18,028 00		134,532 00
Carriages and vehicles.....	670	30,973 00	838	39,975 00
Household property.....		18,660 00		15,620 00
All other property.....		60,689 00		23,951 57
Bank stock or shares in any corporation doing business in this State.....		51,275 00		85,750 00
Total valuation of county.....		\$3,664,987 00		\$4,790,917 00
Number of military polls.....	1,179		1,253	

MESA COUNTY.

	1883.		1884.	
	No.	Valuation.	No.	Valuation.
Acres of land.....	2,827	6,957 00	22,328	139,673 00
Improvements on lands.....		13,970 00		87,985 00
Miles of railroad and value.....	62.30	433,349 60	62.30	416,183 00
Average value of merchandise.....		36,140 00		41,285 00
Amount of capital employed in manufactures.....		9,700 00		5,825 00
Town and city lots.....		211,045 00		276,266 00
Horses.....	602	26,640 00	925	41,319 00
Mules.....	81	5,205 00	129	7,691 00
Asses.....				
Cattle.....	7,199	152,051 00	10,145	240,457 00
Sheep.....	7,010	17,550 00	9	31 00
Swine.....	3	25 00	77	543 00
Goats.....				
All other animals.....	19	227 00	51	690 00
Musical instruments.....	9	485 00	49	1,847 00
Clocks and watches.....	77	1,115 00	222	3,371 00
Jewelry, gold and silver plate.....		70 00		513 00
Amount of money and credits.....		32,824 00		30,575 00
Carriages and vehicles.....	132	5,100 00	242	8,290 00
Household property.....		1,400 00		8,088 00
All other property.....		7,790 00		16,872 00
Bank stock or shares in any corporation doing business in this State.....		3,500 00		50 00
Total valuation of county.....		\$265,143 60		\$1,327,554 00
Number of military polls.....	261		740	

MONTROSE COUNTY.

	1883.		1884.	
	No.	Valuation.	No.	Valuation.
Acres of land.....	100	600 00	320	1,800 00
Improvements on lands.....		16,220 00		103,280 00
Miles of railroad and value.....	40.41	281,016 00	40.41	277,074 00
Average value of merchandise.....		30,160 00		38,800 00
Amount of capital employed in manufactures.....		3,250 00		11,400 00
Town and city lots.....		85,044 00		101,041 00
Horses.....	403	17,289 00	640	32,513 00
Mules.....	246	19,105 00	280	22,905 00
Asses.....				
Cattle.....	3,511	93,599 00	4,867	118,007 00
Sheep.....	2,500	5,000 00	9,202	17,153 00
Swine.....	37	325 00	96	853 00
Goats.....				
All other animals.....	3	15 00	47	495 00
Musical instruments.....	12	550 00	22	945 00
Clocks and watches.....	42	715 00	105	1,800 00
Jewelry, gold and silver plate.....		95 00		153 00
Amount of money and credits.....		9,080 00		11,600 00
Carriages and vehicles.....	144	7,215 00	254	11,550 00
Household property.....		1,560 00		2,090 00
All other property.....		4,610 00		5,263 00
Bank stock or shares in any corporation doing business in this State.....				50 00
Total valuation of county.....		\$575,448 00		\$757,878 00
Number of military polls.....	132		341	

OURAY COUNTY.

	1883.		1884.	
	No.	Valuation.	No.	Valuation.
Acres of land.....	1,712	10,275 00	1,842	10,685 00
Improvements on lands.....		78,585 00		98,644 00
Miles of railroad and value.....				
Average value of merchandise.....		62,100 00		58,508 00
Amount of capital employed in manufactures.....		8,410 00		9,860 00
Town and city lots.....		157,462 00		186,791 00
Horses.....	750	30,058 00	890	33,410 00
Mules.....	368	12,448 00	128	7,115 00
Asses.....				
Cattle.....	1,309	25,508 00	1,582	31,001 00
Sheep.....	450	1,125 00	6,000	12,000 00
Swine.....	50	500 00	87	873 00
Goats.....				
All other animals.....			132	1,676 00
Musical instruments.....		2,025 00		1,793 00
Clocks and watches.....		4,276 00		3,072 00
Jewelry, gold and silver plate.....		996 00		605 00
Amount of money and credits.....		38,414 00		36,525 00
Carriages and vehicles.....		9,891 00		9,725 00
Household property.....		5,625 00		5,470 00
All other property.....		33,845 00		32,438 00
Bank stock or shares in any corporation doing business in this State.....		1,450 00		
Total valuation of county.....		\$482,993 00		\$540,191 00
Number of military polls.....	446		314	

PARK COUNTY.

	1883.		1884.	
	No.	Valuation.	No.	Valuation.
Acres of land.....	100,453	349,375 00	113,002	370,844 00
Improvements on lands.....		92,915 00		101,630 00
Miles of railroad and value.....	98.39	607,820 57	97	695,564 36
Average value of merchandise.....		62,450 00		60,095 00
Amount of capital employed in manufactures.....		50,617 00		18,800 00
Town and city lots.....		214,187 00		168,188 00
Horses.....	1,834	73,065 00	2,035	95,307 00
Mules.....	165	14,530 00	206	15,477 00
Asses.....	165	2,450 00		
Cattle.....	17,646	301,211 00	22,319	372,384 00
Sheep.....	5,930	11,413 00	12,694	24,168 00
Swine.....	94	762 00	160	1,372 00
Goats.....	10	20 00		
All other animals.....			147	2,210 00
Musical instruments.....	71	4,738 00	72	7,155 00
Clocks and watches.....	302	5,772 00	299	6,003 00
Jewelry, gold and silver plate.....		380 00		780 00
Amount of money and credits.....		45,142 00		53,699 00
Carriages and vehicles.....	427	20,610 00	426	20,565 00
Household property.....		6,315 00		3,825 00
All other property.....		46,495 00		65,203 00
Bank stock or shares in any corporation doing business in this State.....		898 00		450 00
Total valuation of county.....		\$1,911,165 57		\$2,093,319 36
Number of military polls.....	408		413	

PITKIN COUNTY.

	1883.		1884.	
	No.	Valuation.	No.	Valuation.
Acres of land			1,148	4,400 00
Improvements on lands		75,126 00		306,005 00
Miles of railroad and value				
Average value of merchandise		24,385 00		44,900 00
Amount of capital employed in manufactures		100 00		
Town and city lots		157,921 00		66,675 00
Horses	201	10,445 00	233	11,955 00
Mules	70	5,420 00	79	4,860 00
Asses				
Cattle	198	5,340 00	238	6,408 00
Sheep				
Swine			11	67 00
Goats			10	50 00
All other animals	177	2,902 00	133	2,165 00
Musical instruments	18	995 01		
Clocks and watches	119	1,675 00		
Jewelry, gold and silver plate		220 00		
Amount of money and credits		1,537 00		24,450 00
Carriages and vehicles	88	2,714 00	126	3,775 00
Household property		10,860 00		1,500 00
All other property		19,237 00		160,368 00
Bank stock or shares in any corporation doing business in this State		230 00		
Total valuation of county		\$319,107 00		\$617,678 00
Number of military polls	464		550	

PUEBLO COUNTY.

	1883.		1884.	
	No.	Valuation.	No.	Valuation.
Acres of land	222,443	741,391 00	346,776	848,796 00
Improvements on lands		652,353 00		668,802 00
Miles of railroad and value	141.68	1,121,316 00	143.24	1,299,444 00
Average value of merchandise		63,230 00		499,375 00
Amount of capital employed in manufactures		25,675 00		141,595 00
Town and city lots		3,005,060 00		2,900,675 00
Horses	3,130	113,911 00	3,431	124,360 00
Mules	183	13,400 00	148	10,625 00
Asses				
Cattle	21,228	287,873 00	37,172	545,210 00
Sheep	39,638	48,472 00	32,179	41,576 00
Swine	406	2,395 00	631	3,313 00
Goats				
All other animals	22	334 00	24	132 00
Musical instruments	231	19,111 00	218	18,069 00
Clocks and watches	902	17,567 00	1,074	18,544 00
Jewelry, gold and silver plate		3,935 00		3,710 00
Amount of money and credits		224,555 00		164,265 00
Carriages and vehicles	880	45,958 00	897	40,277 00
Household property		39,155 00		27,430 00
All other property		126,496 00		136,487 00
Bank stock or shares in any corporation doing business in this State		204,055 00		177,455 00
Total valuation of county		\$7,286,422 00		\$7,671,040 00
Number of military polls	1717		2234	

RIO GRANDE COUNTY.

	1883.		1884.	
	No.	Valuation.	No.	Valuation.
Acres of land.....	34,519	178,745 00	75,088	269,782 00
Improvements on lands.....		31,300 00		20,940 00
Miles of railroad and value.....	35.60	247,028 00	49.72	311,385 00
Average value of merchandise.....		113,035 00		114,820 00
Amount of capital employed in manufactures.....		13,935 00		14,015 00
Town and city lots.....		157,941 00		180,812 00
Horses.....	1,450	52,935 00	1,716	64,606 00
Mules.....	165	9,305 00	335	22,795 00
Asses.....				
Cattle.....	4,031	76,580 00	4,154	91,615 00
Sheep.....	11,200	10,300 00	8,600	8,985 00
Swine.....	97	774 00	212	1,520 00
Goats.....				
All other animals.....	196	1,687 00	142	1,059 00
Musical instruments.....	42	2,564 00	53	3,325 00
Clocks and watches.....	246	4,596 00	315	4,399 00
Jewelry, gold and silver plate.....		1,560 00		1,305 00
Amount of money and credits.....		58,193 00		42,705 00
Carriages and vehicles.....	390	16,975 00	407	22,045 00
Household property.....		4,520 00		3,540 00
All other property.....		110,794 00		151,991 00
Bank stock or shares in any corporation doing business in this State.....		50 00		525 00
Total valuation of county.....		\$1,093,417 00		\$1,332,169 00
Number of military polls.....	356		295	

ROUTT COUNTY.

	1883.		1884.	
	No.	Valuation.	No.	Valuation.
Acres of land.....	1,920	7,000 00	3,681	12,041 00
Improvements on lands.....		22,620 00		24,722 00
Miles of railroad and value.....				
Average value of merchandise.....		1,370 00		3,350 00
Amount of capital employed in manufactures.....				169 00
Town and city lots.....				
Horses.....	1,148	37,572 00	1,721	72,692 00
Mules.....	35	1,825 00	45	2,060 00
Asses.....				
Cattle.....	12,170	155,892 00	13	150 00
Sheep.....	675	1,437 00	21,000	400,380 00
Swine.....	3	9 00	11,109	16,666 00
Goats.....			38	171 00
All other animals.....				
Musical instruments.....				
Clocks and watches.....	2	15 00	20	366 00
Jewelry, gold and silver plate.....	14	212 00	66	431 00
Amount of money and credits.....				
Carriages and vehicles.....		227 00		7,845 00
Household property.....	87	6,325 00	146	4,646 00
All other property.....		3,850 00		
Bank stock or shares in any corporation doing business in this State.....		3,210 00		4,820 00
Total valuation of county.....		\$241,564 00		\$550,509 00
Number of military polls.....	102		180	

SAGUACHE COUNTY.

	1883.		1884.	
	No.	Valuation.	No.	Valuation.
Acres of land	64,897	286,128 00	209,419	301,669 00
Improvements on lands.....		270,100 34		245,505 00
Miles of railroad and value.....	59.50	393,005 66	59.50	374,352 00
Average value of merchandise.....		89,338 00		64,572 00
Amount of capital employed in manufactures		8,768 00		3,650 00
Town and city lots.....		53,431 00		29,949 00
Horses.....	2,826	113,242 00	2,563	108,185 00
Mules.....	207	13,377 00	175	11,655 00
Asses.....				
Cattle.....	14,277	256,483 00	16,467	303,312 00
Sheep.....	19,737	31,308 00	20,083	31,681 00
Swine.....	234	2,294 00	371	2,720 00
Goats.....				
All other animals.....	386	1,763 00	446	2,089 00
Musical instruments.....	59	3,013 00	72	3,303 00
Clocks and watches.....	508	6,216 00	509	5,037 00
Jewelry, gold and silver plate.....		1,572 00		1,445 00
Amount of money and credits.....		79,243 00		36,947 00
Carriages and vehicles.....	505	24,650 00	578	22,358 00
Household property.....		2,225 00		2,510 00
All other property.....		57,343 00		54,078 00
Bank stock or shares in any corporation doing business in this State.....		3,431 00		19,650 00
Total valuation of county.....		\$1,696,931 00		\$1,624,667 00
Number of military polls.....	539		525	

SAN JUAN COUNTY.

	1883.		1884.	
	No.	Valuation.	No.	Valuation.
Acres of land.....				
Improvements on lands.....		374,851 00		427,841 00
Miles of railroad and value.....	13 50	96,426 08	13.50	80,344 11
Average value of merchandise.....		172,175 00		123,492 00
Amount of capital employed in manufactures		5,110 00		7,499 89
Town and city lots.....		290,071 00		314,335 00
Horses.....	91	6,150 00	55	4,050 00
Mules.....	357	8,817 00	52	4,180 00
Asses.....			33	394 00
Cattle.....	83	2,380 00	58	2,475 00
Sheep.....				
Swine.....				
Goats.....			2	2 00
All other animals.....				
Musical instruments.....		1,270 00		1,006 00
Clocks and watches.....		1,777 00		2,219 00
Jewelry, gold and silver plate.....		655 00		815 00
Amount of money and credits.....		75,905 00		43,325 00
Carriages and vehicles.....		2,990 00		3,155 00
Household property.....		8,425 00		6,435 00
All other property.....		4,395 00		46,020 00
Bank stock or shares in any corporation doing business in this State.....		200 00		2,750 00
Total valuation of county.....		\$1,045,597 08		\$1,070,938 00
Number of military polls.....	232		260	

SAN MIGUEL COUNTY.

	1883.		1884.	
	No.	Valuation.	No.	Valuation.
Acres of land.....	160	200 00	320	600 00
Improvements on lands.....		165,912 00		168,640 00
Miles of railroad and value.....				
Average value of merchandise.....		55,475 00		50,325 00
Amount of capital employed in manufactures.....		11,025 00		11,580 00
Town and city lots.....		132,439 00		137,095 00
Horses.....	182	10,555 00	207	11,555 00
Mules.....	59	4,820 00	58	4,070 00
Asses.....	409	10,025 00	302	4,705 00
Cattle.....	1,356	28,295 00	2,331	43,290 00
Sheep.....				
Swine.....				
Goats.....			2	5 00
All other animals.....				10 00
Musical instruments.....	7	577 50	21	1,575 00
Clocks and watches.....	106	2,233 10	113	2,745 00
Jewelry, gold and silver plate.....		405 00		490 00
Amount of money and credits.....		11,573 00		30,935 00
Carriages and vehicles.....	50	2,530 00	50	2,195 00
Household property.....		1,460 50		1,975 00
All other property.....		7,771 75		15,450 00
Bank stock or shares in any corporation doing business in this State.....		4,500 00		15,065 00
Total valuation of county.....		\$449,856 85		\$502,305 00
Number of military polls.....	262		232	

SUMMIT COUNTY.

	1883.		1884.	
	No.	Valuation.	No.	Valuation.
Acres of land.....			1,830	3,680 00
Improvements on lands.....		312,123 00		220,197 98
Miles of railroad and value.....	47.60	312,023 00	64.59	408,972 02
Average value of merchandise.....		81,030 00		66,133 02
Amount of capital employed in manufactures.....		1,750 00		26,820 00
Town and city lots.....		165,150 00		142,491 00
Horses.....	335	21,505 00	252	14,885 00
Mules.....	70	5,770 00	34	2,815 00
Asses.....	62	1,600 00		
Cattle.....	1,035	28,532 00	671	18,550 00
Sheep.....	7,000	7,000 00	2	4 00
Swine.....	3	65 00	7	59 00
Goats.....				
All other animals.....			40	535 00
Musical instruments.....	25	1,960 00	19	1,285 00
Clocks and watches.....	190	4,934 00	95	2,693 00
Jewelry, gold and silver plate.....		610 00		628 00
Amount of money and credits.....		16,650 00		7,000 00
Carriages and vehicles.....	137	6,860 00	101	5,275 00
Household property.....		4,365 00		1,820 00
All other property.....		51,375 00		35,215 00
Bank stock or shares in any corporation doing business in this State.....		3,050 00		1,329 00
Total valuation of county.....		\$1,026,352 00		\$959,787 00
Number of military polls.....	289		61	

WELD COUNTY.

	1883.		1884.	
	No.	Valuation.	No.	Valuation.
Acres of land.....	287,822	1,652,555 00	331,203	1,931,785 00
Improvements on lands.....		366,391 96		320,580 00
Miles of railroad and value.....	422.53	3,343,193 04	422.89	3,302,735 00
Average value of merchandise.....		111,985 00		139,465 00
Amount of capital employed in manufactures.....		1,000 00		
Town and city lots.....		485,905 00		675,180 00
Horses.....	13,666	445,325 00	15,353	488,465 00
Mules.....	786	53,645 00	643	41,290 00
Asses.....	6	380 00	4	175 00
Cattle.....	68,172	920,175 00	71,456	1,152,995 00
Sheep.....	96,215	172,535 00	98,699	138,505 00
Swine.....	546	3,125 00	1,843	10,365 00
Goats.....				
All other animals.....	1	5 00		
Musical instruments.....	246	14,635 00	296	17,590 00
Clocks and watches.....	301	4,845 00	451	6,350 00
Jewelry, gold and silver plate.....		360 00		680 00
Amount of money and credits.....		188,455 00		153,830 00
Carriages and vehicles.....	1,544	51,175 00	1,765	54,265 00
Household property.....		9,825 00		7,355 00
All other property.....		81,665 00		99,155 00
Bank stock or shares in any corporation doing business in this State.....				23,000 00
Total valuation of county.....		\$7,007,145 00		\$8,563,765 00
Number of military polls.....	841		1639	

EXHIBIT No. 17.

Showing rate of Tax Levy for General and Special Purposes.

FUNDS.	Levy for 1883.	Levy for 1884.
General Revenue	3½ mills.	3½ mills.
Mute and Blind	1-5 "	1-5 "
State University.....	1-5 "	1-5 "
University Special.....	1-5 "	1-5 "
Agricultural College	1-5 "	1-5 "
School of Mines.....	1-5 "	1-5 "
Insane Asylum	1-5 "	1-5 "
Stock Inspection.....	1-5 "	1-5 "
Capitol Building.....	½ "	½ "
Total levy.....	5 4-15 mills.	5 4-15 mills.
Military Poll Tax	\$1 00 per poll.	\$1 00 per poll.

EXHIBIT No. 18.

Showing the amount charged each county for State Taxes for the fiscal years 1883 and 1884.

No.	COUNTIES.	Year.	Assessed Valuation.	General Revenue, levy $3\frac{1}{2}$ mills.	Mute and Blind, levy 1-5 mill.	State University, levy 1-5 mill.	University Spec'l levy 1-5 mill.	Agricultural College, levy 1-5 mill.	School of Mines, levy 1-5 mill.	Insane Asylum, levy 1-5 mill.	Stock Inspect'n, levy 1-15 mill.	Capitol Building, levy $\frac{1}{2}$ mill.	Military Poll Tax, Levy \$1.00 per capita.	Total Tax for State Purposes.	No.
1	Arapahoe ...	1883	\$34,912,030 00	\$122,192 11	\$6,982 41	\$6,982 40	\$6,982 41	\$6,982 40	\$6,982 41	\$6,982 40	\$2,327 47	\$17,456 01	\$5,263 00	\$189,133 02	1
		1884	36,201,720 00	126,766 02	7,240 34	7,240 34	7,240 34	7,240 34	7,240 34	7,240 34	7,240 34	2,413 45	18,100 86	7,977 00	
2	Bent	1883	3,663,284 00	12,821 49	732 66	732 66	732 66	732 66	732 66	732 66	732 66	244 21	1,831 64	358 00	19,651 30
		1884	4,035,110 00	14,122 89	807 02	807 02	807 02	807 02	807 02	807 02	807 02	269 01	2,017 56	412 00	21,663 58
3	Boulder	1883	4,608,735 00	16,130 57	921 75	921 75	921 75	921 75	921 75	921 75	921 75	307 25	2,304 37	1,259 00	25,531 69
		1884	4,532,155 00	15,862 54	906 43	906 43	906 43	906 43	906 43	906 43	906 43	302 14	2,266 08	778 00	24,647 34
4	Chaffee	1883	2,303,864 00	8,063 52	460 77	460 77	460 77	460 77	460 77	460 77	460 77	153 59	1,151 93	741 00	12,874 66
		1884	2,567,044 41	8,984 65	513 41	513 41	513 41	513 41	513 41	513 41	513 41	171 14	1,283 52	885 00	14,404 77
5	Clear Creek	1883	2,006,808 91	7,023 83	401 36	401 36	401 36	401 36	401 36	401 36	401 36	133 79	1,003 41	668 00	11,237 19
		1884	2,005,057 83	7,017 70	401 01	401 01	401 01	401 01	401 01	401 01	401 01	133 67	1,002 53	533 00	11,092 96
6	Conejos	1883	1,547,013 00	5,414 55	309 40	309 40	309 40	309 40	309 40	309 40	309 40	103 13	773 51	549 00	8,696 59
		1884	1,573,086 00	5,505 80	314 62	314 62	314 62	314 62	314 62	314 62	314 62	104 87	786 54	760 00	9,944 93
7	Costilla	1883	936,399 51	3,277 40	187 28	187 28	187 28	187 28	187 28	187 28	187 28	62 43	468 20	656 00	5,587 71
		1884	780,872 90	2,733 06	156 17	156 17	156 17	156 17	156 17	156 17	156 17	52 06	390 44	436 00	4,548 58
8	Custer	1883	1,245,290 13	4,338 52	249 06	249 06	249 06	249 06	249 06	249 06	249 06	83 02	622 65	643 00	7,201 55
		1884	1,019,027 00	3,566 59	203 80	203 80	203 80	203 80	203 80	203 80	203 80	67 94	509 51	783 00	6,149 84
9	Delta	1883	450,964 82	1,578 38	90 19	90 19	90 19	90 19	90 19	90 19	90 19	30 06	225 48	264 00	2,639 06
		1884	473,721 94	1,658 03	94 74	94 74	94 74	94 74	94 74	94 74	94 74	31 58	236 86	309 00	2,803 91
10	Dolores	1883	532,310 00	1,803 09	106 46	106 46	106 46	106 46	106 46	106 46	106 46	35 49	266 16	563 00	3,366 50
		1884	366,338 00	1,282 18	73 27	73 27	73 27	73 27	73 27	73 27	73 27	24 42	183 17	159 00	2,088 39
11	Douglas	1883	1,200,931 00	4,203 26	240 19	240 19	240 19	240 19	240 19	240 19	240 19	80 06	600 47	351 00	6,675 93
		1884	1,328,371 00	4,649 30	265 67	265 67	265 67	265 67	265 67	265 67	265 67	88 56	664 19	373 00	7,369 07
12	Eagle	1883	338,454 00	1,184 59	67 69	67 69	67 69	67 69	67 69	67 69	67 69	22 56	169 23	90 00	1,872 52
		1884	370,226 00	1,295 79	74 05	74 05	74 05	74 05	74 05	74 05	74 05	24 68	185 11	436 00	2,385 88
13	Elbert	1883	1,766,535 00	6,182 87	353 31	353 31	353 31	353 31	353 31	353 31	353 31	117 77	883 26	263 00	9,566 76
		1884	1,987,325 00	6,956 64	397 47	397 47	397 47	397 47	397 47	397 47	397 47	132 49	993 66	293 00	10,666 61
14	El Paso	1883	4,866,995 00	17,034 48	973 40	973 40	973 40	973 40	973 40	973 40	973 40	324 47	2,433 50	1,164 00	26,796 85
		1884	4,864,565 00	17,025 98	972 91	972 91	972 91	972 91	972 91	972 91	972 91	324 30	2,432 28	1,081 00	26,701 02
15	Fremont	1883	2,188,050 00	7,660 27	437 73	437 73	437 73	437 73	437 73	437 73	437 73	145 91	1,094 32	860 00	12,386 88
		1884	2,405,865 00	8,420 53	481 17	481 17	481 17	481 17	481 17	481 17	481 17	160 39	1,202 93	842 00	13,512 87

16	Garfield	1883	136,781 00	478 73	27 36	27 36	27 36	27 36	27 36	27 36	27 36	27 36	9 12	68 39	213 00	933 40	16
		1884	302,313 50	1,058 10	60 46	60 46	60 46	60 46	60 46	60 46	60 46	60 46	20 15	151 15	391 00	1,083 17	
		1883	1,871,244 00	6,549 36	374 25	374 25	374 25	374 25	374 25	374 25	374 25	374 25	124 75	935 62	705 00	10,560 23	
		1884	1,820,143 00	6,370 50	364 03	364 03	364 03	364 03	364 03	364 03	364 03	364 03	121 34	910 07	611 00	10,197 09	17
		1883	353,998 00	1,439 00	70 80	70 80	70 80	70 80	70 80	70 80	70 80	70 80	43 60	177 00	321 00	2,185 49	18
		1884	705,000 00	2,467 50	141 00	141 00	141 00	141 00	141 00	141 00	141 00	141 00	47 00	357 50	300 00	4,013 00	
		1883	3,234,490 00	11,320 72	646 90	646 90	646 90	646 90	646 90	646 90	646 90	646 90	215 63	1,617 25	304 00	77,839 00	19
		1884	2,931,945 00	10,261 81	586 39	586 39	586 39	586 39	586 39	586 39	586 39	586 39	195 46	1,465 97	886 00	16,327 58	
		1883	668,406 00	2,444 42	139 68	139 68	139 68	139 68	139 68	139 68	139 68	139 68	46 56	349 20	270 00	3,948 26	20
		1884	611,324 00	2,139 63	122 26	122 26	122 26	122 26	122 26	122 26	122 26	122 26	40 75	335 56	198 00	3,417 60	
		1883	1,321,825 94	4,626 39	264 36	264 36	264 36	264 36	264 36	264 36	264 36	264 36	88 12	660 91	812 00	7,773 58	21
		1884	1,339,028 40	4,655 10	266 01	266 01	266 01	266 01	266 01	266 01	266 01	266 01	88 67	665 01	819 00	7,822 84	
		1883	2,746,498 30	9,612 74	549 30	549 30	549 30	549 30	549 30	549 30	549 30	549 30	183 10	1,373 25	744 00	15,268 89	22
		1884	2,846,517 17	9,962 81	569 30	569 30	569 30	569 30	569 30	569 30	569 30	569 30	189 77	1,423 26	510 00	15,501 64	
		1883	3,906,599 00	13,673 11	781 32	781 32	781 32	781 32	781 32	781 32	781 32	781 32	260 44	1,953 30	987 00	21,561 76	23
		1884	2,896,175 00	10,136 61	579 24	579 24	579 24	579 24	579 24	579 24	579 24	579 24	193 08	1,448 09	1,105 00	16,358 22	
		1883	2,243,480 50	7,852 18	448 70	448 70	448 70	448 70	448 70	448 70	448 70	448 70	149 57	1,121 74	680 00	12,495 69	24
		1884	2,091,841 00	7,321 45	418 37	418 37	418 37	418 37	418 37	418 37	418 37	418 37	139 46	1,045 92	610 00	11,636 05	
		1883	3,012,040 00	10,542 14	602 41	602 41	602 41	602 41	602 41	602 41	602 41	602 41	200 80	1,506 02	1,244 00	17,107 42	25
		1884	3,206,525 00	11,222 84	641 31	641 31	641 31	641 31	641 31	641 31	641 31	641 31	213 77	1,603 26	1,210 00	18,097 73	
		1883	3,664,987 00	12,827 46	733 00	733 00	733 00	733 00	733 00	733 00	733 00	733 00	244 33	1,832 50	1,179 00	20,481 29	26
		1884	4,790,917 00	16,768 21	958 18	958 18	958 18	958 18	958 18	958 18	958 18	958 18	310 39	2,392 46	1,253 00	26,485 14	
		1883	965,143 60	3,378 00	193 03	193 03	193 03	193 03	193 03	193 03	193 03	193 03	64 34	482 57	261 00	5,244 00	27
		1884	1,327,554 00	4,646 44	265 51	265 51	265 51	265 51	265 51	265 51	265 51	265 51	88 50	663 78	740 00	7,731 78	
		1883	575,448 00	2,014 07	115 00	115 00	115 00	115 00	115 00	115 00	115 00	115 00	38 36	287 72	137 00	3,162 69	28
		1884	757,878 00	2,652 57	151 58	151 58	151 58	151 58	151 58	151 58	151 58	151 58	50 53	378 94	341 00	4,332 52	
		1883	482,993 00	1,690 48	96 60	96 60	96 60	96 60	96 60	96 60	96 60	96 60	32 20	241 50	446 00	2,989 78	29
		1884	540,191 00	1,890 67	108 04	108 04	108 04	108 04	108 04	108 04	108 04	108 04	36 01	270 10	314 00	3,159 02	
		1883	1,911,165 57	6,689 08	382 23	382 23	382 23	382 23	382 23	382 23	382 23	382 23	127 41	955 58	468 00	10,473 45	30
		1884	2,093,319 36	7,326 62	418 66	418 66	418 66	418 66	418 66	418 66	418 66	418 66	139 55	1,046 66	413 00	11,437 79	
		1883	319,107 00	1,116 87	63 82	63 82	63 82	63 82	63 82	63 82	63 82	63 82	21 27	159 55	464 00	2,144 61	31
		1884	637,678 00	2,231 87	127 54	127 54	127 54	127 54	127 54	127 54	127 54	127 54	42 52	318 84	550 00	3,908 47	
		1883	7,286,422 00	25,502 47	1,457 28	1,457 28	1,457 28	1,457 28	1,457 28	1,457 28	1,457 28	1,457 28	485 76	3,643 21	1,717 00	40,092 12	32
		1884	7,671,040 00	26,848 64	1,534 22	1,534 22	1,534 22	1,534 22	1,534 22	1,534 22	1,534 22	1,534 22	511 40	3,835 53	2,234 00	42,634 89	
		1883	1,993,417 00	3,826 96	218 68	218 68	218 68	218 68	218 68	218 68	218 68	218 68	72 00	546 71	356 00	6,114 65	33
		1884	1,332,169 00	2,664 43	266 43	266 43	266 43	266 43	266 43	266 43	266 43	266 43	88 81	666 68	295 00	7,311 06	
		1883	241,564 00	845 46	48 32	48 32	48 32	48 32	48 32	48 32	48 32	48 32	16 10	120 77	102 00	1,374 25	34
		1884	550,599 00	1,926 78	110 10	110 10	110 10	110 10	110 10	110 10	110 10	110 10	36 70	275 25	180 00	3,079 33	
		1883	1,696,931 00	5,939 26	339 39	339 39	339 39	339 39	339 39	339 39	339 39	339 39	113 13	848 46	539 00	9,476 19	35
		1884	1,624,667 00	5,686 33	324 93	324 93	324 93	324 93	324 93	324 93	324 93	324 93	108 31	812 33	525 00	9,081 55	

EXHIBIT No 18—Concluded.

No.	COUNTIES.	Year.	Assessed Valuation.	General Revenue, levy 3½ mills.	Mute and Blind, levy 1-5 mill.	State University, 'levy 1-5 mill.	University Spec'l levy 1-5 mill.	Agricultural College, levy 1-5 mill.	School of Mines, levy 1-5 mill.	Insane Asylum, levy 1-5 mill.	Stock Inspect'n, levy 1-15 mill.	Capitol Building, levy ½ mill.	Military Poll Tax, levy \$1 per capita.	Total Tax for State Purposes.	No.	
36	San Juan ...	1883	\$1,045,597 08	\$ 3,659 59	\$ 209 12	\$ 209 12	\$ 209 12	\$ 209 12	\$ 209 12	\$ 209 12	\$ 69 71	\$522 80	\$ 232 00	\$ 5,738 82	36	
		1884	1,670,938 00	3,748 28	214 19	214 19	214 19	214 19	214 19	214 19	214 19	71 40	535 47	260 00		5,900 29
37	San Miguel	1883	449,856 85	1,574 50	89 97	89 97	89 97	89 97	89 97	89 97	30 00	224 93	262 00	2,631 25	37	
		1884	562,305 00	1,758 07	100 46	100 46	100 46	100 46	100 46	100 46	1 0 46	33 49	251 15	232 00		2,877 47
38	Summit	1883	1,026,352 00	3,592 23	205 27	205 27	205 27	205 27	205 27	205 27	205 27	68 42	513 18	289 00	5,694 45	38
		1884	959,787 00	3,359 25	191 96	191 96	191 96	191 96	191 96	191 96	191 96	63 99	479 89	61 00	5,115 89	
39	Weld	1883	7,997,145 00	27,675 01	1,581 43	1,581 43	1,581 43	1,581 43	1,581 43	1,581 43	1,581 43	527 14	3,953 57	841 00	42,485 30	39
		1884	8,563,765 00	29,973 18	1,712 75	1,712 75	1,712 75	1,712 75	1,712 75	1,712 75	1,712 75	570 92	4,281 88	1,639 00	46,741 48	
	Total for 1883		\$10,759,756 21	\$387,659 15	\$22,151 97	\$22,151 96	\$22,151 97	\$22,151 96	\$22,151 97	\$22,151 96	\$7,383 97	\$55,379 87	\$27,700 00	\$611,034 78		
	Total for 1884		\$115,675,014 51	\$404,862 55	\$23,135 00	\$23,135 00	\$23,135 00	\$23,135 00	\$23,135 00	\$23,135 00	\$7,711 67	\$57,837 50	\$31,653 00	\$640,874 72		

EXHIBIT No. 19.

Showing Revenue charged each county for 1883 and 1884, and the balance due November 30, 1884.

No.	For General Revenue.		Revenue for Mute and Blind.		Revenue for University.		No.	
	Amount Charged for the two Y'rs ending Nov. 30, 1884.	Balance due November 30, 1884.	Amount charged for the two y's ending Nov. 30, '84	Balance due Nov. 30, 1884.	Amount charged for the two y's ending Nov. 30, '84	Balance due Nov. 30, 1884.		
1	Arapahoe	248,698 13	136,984 02	14,222 75	7,792 12	14,222 74	7,792 12	1
2	Bent	26,944 38	17,020 73	1 530 68	965 75	1,530 68	965 43	2
3	Boulder	31,993 11	20,763 14	1,828 18	1,145 46	1,828 18	1,125 50	3
4	Chaffee	17,948 17	13,844 86	974 18	525 07	974 18	821 21	4
5	Clear Creek	14,041 53	9,194 13	802 37	821 50	802 37	521 55	5
6	Conejos	10,920 35	7,279 04	624 02	405 58	624 02	405 60	6
7	Costilla	6,010 46	4,519 69	343 45	256 60	343 45	256 57	7
8	Custer	7,925 11	7,430 57	452 86	388 20	452 86	388 20	8
9	Delta	3,236 41	1,726 91	184 93	98 68	184 93	98 70	9
10	Dolores	3,145 27	2,192 10	179 73	122 11	179 73	122 11	10
11	Douglas	8,852 56	5,404 12	505 86	306 52	505 86	307 37	11
12	Eagle	2,480 38	2,269 54	141 74	124 94	141 74	124 93	12
13	Elbert	13,138 51	8,676 29	750 78	572 03	750 78	572 09	13
14	El Paso	34,060 46	19,358 20	1,946 31	1,095 29	1,946 31	1,094 83	14
15	Fremont	16,080 80	9,797 06	918 90	556 81	918 90	555 49	15
16	Garfield	1,536 83	1,376 10	87 82	78 49	87 82	78 40	16
17	Gilpin	12,919 86	8,566 19	738 28	481 24	738 28	482 02	17
18	Grand	3,706 50	4,239 57	211 80	232 85	211 80	232 83	18
19	Gunnison	21,582 53	18,653 30	1,233 29	1,031 08	1,233 29	1,031 10	19
20	Hinsdale	4,584 05	2,803 92	261 94	160 23	261 94	160 18	20
21	Huerfano	9,281 49	6,268 55	530 37	366 52	530 37	346 86	21
22	Jefferson	19,575 55	13,176 57	1,118 60	735 86	1,118 60	735 90	22
23	Lake	23,809 71	57,416 37	1,360 56	3,009 53	1,360 56	3,008 90	23
24	La Plata	15,173 63	10,234 55	867 07	583 10	867 07	582 72	24
25	Larimer	21,764 98	13,166 39	1,243 72	721 06	1,243 72	723 02	25
26	Las Animas	29,595 67	24,117 92	1,691 18	1,203 78	1,691 18	1,203 81	26
27	Mesa	8,024 44	5,101 92	458 54	291 54	458 54	291 54	27
28	Montrose	4,666 64	2,841 44	266 67	164 30	266 67	164 31	28
29	Ouray	3,581 15	3,377 29	204 64	191 47	204 64	191 45	29
30	Park	14,015 70	9,496 84	800 89	535 86	800 89	535 86	30
31	Pitkin	3,348 74	3,632 49	191 36	201 41	191 36	201 39	31
32	Pueblo	52,351 11	34,547 87	2,091 50	1,947 46	2,091 50	1,947 44	32
33	Rio Grande	8,489 55	5,989 43	485 11	334 40	485 11	334 38	33
34	Routt	2,772 24	2,533 35	158 42	142 65	158 42	142 62	34
35	Saguache	11,625 59	8,244 42	664 32	455 75	664 32	455 84	35
36	San Juan	7,407 87	4,250 99	423 31	248 96	423 31	248 96	36
37	San Miguel	3,332 57	2,229 44	190 43	126 33	190 43	126 31	37
38	Summit	6,951 48	8,065 35	397 23	437 46	397 23	437 47	38
39	Weld	57,648 19	31,166 25	3,294 18	1,776 11	3,294 18	1,775 42	39
		\$792,521 70	\$547,904 21	\$45,286 97	\$30,634 70	\$45,286 96	\$30,597 52	

EXHIBIT No. 19—Continued.

No.	COUNTIES.	Revenue for University Special.		Revenue for Agricultural College.		Revenue for School of Mine.		No.
		Amount charged for the two y'rs ending Nov. 30, 1884.	Balance due November 30, 1884.	Amount charged for the two y's ending Nov. 30, '84	Balance due Nov. 30, 1884.	Amount charged for the two y's ending Nov. 30, '84	Balance due Nov. 30, 1884.	
1	Arapahoe	14,222 75	7,439 40	14,222 74	7,766 12	14,222 75	7,766 12	1
2	Bent	1,539 68	821 15	1,539 68	943 47	1,539 68	943 53	2
3	Boulder	1,828 18	956 79	1,828 18	1,124 18	1,828 18	1,068 05	3
4	Chaffee	974 18	546 11	974 18	790 71	974 18	791 92	4
5	Clear Creek ...	802 37	436 31	802 37	512 23	802 27	511 91	5
6	Conejos	624 02	333 07	624 02	443 19	624 02	403 10	6
7	Costilla	343 45	236 34	343 45	256 52	343 45	256 48	7
8	Custer	452 86	251 78	452 86	388 17	452 86	388 23	8
9	Delta	184 93	98 70	184 93	98 71	184 93	98 72	9
10	Dolores	179 73	95 27	179 73	122 11	179 73	122 11	10
11	Douglas	505 86	288 50	505 86	304 98	505 86	305 40	11
12	Eagle	141 74	91 92	141 74	124 94	141 74	124 97	12
13	Elbert	750 78	453 19	750 78	563 94	750 78	563 91	13
14	El Paso	1,046 31	973 27	1,046 31	1,052 97	1,046 31	1,052 98	14
15	Fremont	918 90	495 41	918 90	551 89	918 90	551 49	15
16	Garfield	87 82	78 50	87 82	78 51	87 82	78 52	16
17	Gilpin	738 28	411 12	738 28	477 58	738 28	478 04	17
18	Grand	211 80	159 49	211 80	220 91	211 80	220 82	18
19	Gunnison	1,233 29	759 18	1,233 29	1,030 88	1,233 29	1,030 85	19
20	Hinsdale	261 94	136 82	261 94	157 57	261 94	157 60	20
21	Huerfano	530 37	291 21	530 37	337 72	530 37	337 52	21
22	Jefferson	1,118 60	596 74	1,118 60	730 97	1,118 60	729 21	22
23	Lake	1,360 56	1,088 48	1,360 56	3,007 83	1,360 56	3,007 52	23
24	La Plata	867 07	494 45	867 07	581 83	867 07	580 83	24
25	Larimer	1,243 72	680 97	1,243 72	731 91	1,243 72	732 90	25
26	Las Animas...	1,691 18	1,033 76	1,691 18	1,176 39	1,691 18	1,176 39	26
27	Mesa	458 54	291 54	458 54	291 54	458 54	291 54	27
28	Montrose	266 67	164 32	266 67	164 30	266 67	164 33	28
29	Ouray	204 64	132 15	204 64	185 97	204 64	186 02	29
30	Park	800 89	456 11	800 89	535 86	800 89	535 86	30
31	Pitkin	191 36	158 93	191 36	201 42	191 36	201 43	31
32	Pueblo	2,991 50	1,650 66	2,991 50	1,900 96	2,991 50	1,899 57	32
33	Rio Grande ...	485 11	300 45	485 11	332 23	485 11	332 18	33
34	Routt	158 42	123 53	158 42	141 65	158 42	141 71	34
35	Saguache	664 32	363 42	664 32	455 78	664 32	455 73	35
36	San Juan	423 31	221 31	423 31	247 00	423 31	247 00	36
37	San Miguel ...	190 43	102 83	190 43	125 14	190 43	125 13	37
38	Summit	397 23	284 70	397 23	437 46	397 23	437 44	38
39	Weld	3,294 18	1,730 74	3,294 18	1,774 38	3,294 18	1,774 40	39
		\$45,286 97	\$25,235 62	\$45,286 96	\$30,369 92	\$45,286 97	\$30,271 46	

EXHIBIT No. 19.—Continued.

No.	COUNTIES.	Revenue for Insane Asylum.		Revenue for Stock Inspection.		Revenue for Capitol Building.		No.
		Amount charged for the two y's ending Nov. 30, '84	Balance due Nov. 30, 1884.	Amount charged for the two y's ending Nov. 30, '84	Balance due Nov. 30, 1884.	Amount charged for the two y's ending Nov. 30, 1884.	Balance due Nov. 30, 1884.	
1	Arapahoe	14,222 74	7,740 13	4,740 92	2,546 26	35,556 87	19,096 97	1
2	Bent	1,539 68	923 42	513 22	282 79	3,849 20	2,152 82	2
3	Boulder	1,828 18	1,149 88	609 39	348 93	4,570 45	2,579 96	3
4	Chaffee	974 18	770 30	324 73	219 12	2,435 45	1,667 20	4
5	Clear Creek	802 37	502 75	267 46	146 76	2,005 94	1,139 84	5
6	Conejos	624 02	488 35	208 00	124 81	1,560 05	929 43	6
7	Costilla	343 45	256 44	114 49	86 37	858 64	640 71	7
8	Custer	452 86	383 57	150 96	109 62	1,132 16	843 87	8
9	Delta	184 93	98 73	61 64	32 78	462 34	246 27	9
10	Dolores	179 73	122 10	59 91	40 46	449 53	305 98	10
11	Douglas	505 86	304 96	168 62	96 82	1,264 66	737 14	11
12	Eagle	141 74	124 99	47 24	41 44	354 34	311 88	12
13	Elbert	750 78	559 78	250 26	157 70	1,876 92	1,177 44	13
14	El Paso	1,946 31	1,071 60	648 77	336 93	4,865 78	2,527 51	14
15	Fremont	918 90	547 41	306 30	176 86	2,297 25	1,300 23	15
16	Garfield	87 82	78 52	29 27	26 25	219 55	196 87	16
17	Gilpin	738 28	473 30	246 09	155 26	1,845 69	1,139 53	17
18	Grand	211 80	207 99	70 60	69 97	529 50	520 39	18
19	Gunnison	1,233 29	957 56	411 09	309 44	3,083 22	2,378 74	19
20	Hinsdale	261 94	154 98	87 31	49 33	654 86	365 38	20
21	Huerfano	530 37	330 36	176 79	100 31	1,325 92	774 68	21
22	Jefferson	1,118 60	722 84	372 87	209 40	2,796 51	1,590 13	22
23	Lake	1,360 56	3,008 07	453 52	553 32	3,491 39	4,067 84	23
24	La Plata	867 07	578 94	289 03	189 03	2,167 66	1,418 83	24
25	Larimer	1,243 72	731 66	414 57	242 05	3,109 28	1,820 98	25
26	Las Animas	1,661 18	2,022 29	563 72	365 58	4,227 96	2,758 11	26
27	Mesa	458 54	291 54	152 84	96 53	1,146 35	728 02	27
28	Montrose	266 67	164 33	88 89	53 70	666 66	405 83	28
29	Ouray	204 64	156 48	68 21	52 71	511 60	419 21	29
30	Park	800 89	535 86	266 96	168 57	2,002 24	1,265 47	30
31	Pitkin	191 36	201 45	63 79	66 9c	478 39	503 22	31
32	Pueblo	2,991 50	1,892 24	997 16	586 59	7,478 74	4,398 10	32
33	Rio Grande	485 11	330 09	161 71	106 94	1,212 79	748 50	33
34	Routt	158 42	137 57	52 80	43 84	396 02	337 87	34
35	Saguache	664 32	455 61	221 44	173 55	1,660 79	1,124 77	35
36	San Juan	423 31	243 01	141 11	76 03	1,058 27	570 57	36
37	San Miguel	190 43	128 69	63 49	39 56	476 08	298 29	37
38	Summit	397 23	436 53	132 41	129 45	993 07	828 12	38
39	Weld	3,294 18	1,773 36	1,098 06	589 31	8,235 45	4,419 65	39
		\$45,286 96	\$31,057 60	\$15,095 64	\$9,201 87	\$113,217 37	\$68,738 15	

EXHIBIT No. 19.—*Concluded.*

No.	COUNTIES.	Revenue for Military.		Revenue for Round-up & Inspec.		Total Revenue due the State Nov. 30, 1884.	c
		Amount charged for the two y's ending Nov. 30, '84	Balance due Nov. 30, 1884.	Amount due for the years '79 and '80 Nov. 30, '84	Balance due Nov. 30, 1884.		
1	Arapahoe	13,240 00	13,493 50	95 74	90 35	218,507 11	1
2	Bent	770 00	702 50	384 12	382 05	26,101 64	2
3	Boulder	2,037 00	2,164 50	398 88	398 88	32,825 19	3
4	Chaffee	1,626 00	2,937 30	34 03	33 94	23,248 34	4
5	Clear Creek	1,201 00	1,243 50	44 53	44 53	14,775 01	5
6	Conejos	1,309 00	1,667 50	27 13	12 67	12,493 24	6
7	Costilla	1,092 00	1,324 00	8,089 72	7
8	Custer	1,426 00	2,037 00	520 79	520 79	13,130 00	8
9	Delta	573 00	369 00	2,967 20	9
10	Dolores	722 00	679 09	3,923 35	10
11	Douglas	724 00	496 50	44 69	42 26	8,594 57	11
12	Eagle	526 00	612 00	3,951 55	12
13	Elbert	466 00	385 50	73 96	58 82	13,740 69	13
14	El Paso	2,245 00	2,196 00	950 59	950 59	31,710 17	14
15	Fremont	1,702 00	1,679 50	546 05	546 05	16,758 20	15
16	Garfield	604 00	534 00	2,604 65	16
17	Gilpin	1,316 00	1,159 00	4 75	5 13	13,828 41	17
18	Grand	621 00	844 50	108 42	108 43	7,058 34	18
19	Gunnison	1,690 00	2,899 25	103 47	103 47	30,184 85	19
20	Hinsdale	468 00	497 00	19 44	19 44	4,662 45	20
21	Huerfano	1,631 00	1,807 71	56 54	44 03	11,005 77	21
22	Jefferson	1,254 00	1,135 00	60 33	56 38	20,419 00	22
23	Lake	2,092 00	4,871 05	13 60	13 51	83,052 42	23
24	La Plata	1,299 00	1,500 00	418 05	418 05	17,162 33	24
25	Larimer	2,454 00	1,833 00	18 81	9 10	21,342 64	25
26	Las Animas	2,432 00	5,073 67	961 61	961 61	41,093 31	26
27	Mesa	1,001 00	805 00	8,481 61	27
28	Montrose	473 00	374 00	4,660 86	28
29	Ouray	760 00	854 75	56 19	56 19	5,803 69	29
30	Park	821 00	873 50	158 12	158 12	15,097 91	30
31	Pitkin	1,014 00	1,266 00	6,634 64	31
32	Pueblo	3,951 00	6,468 68	946 84	946 84	58,186 41	32
33	Rio Grande	651 00	727 00	146 78	146 78	9,682 38	33
34	Routt	282 00	272 50	4,017 29	34
35	Saguache	1,064 00	1,632 50	528 03	8 50	13,825 87	35
36	San Juan	492 00	515 71	1 17	1 17	6,876 71	36
37	San Miguel	494 00	432 00	3,734 72	37
38	Summit	350 00	935 00	18 78	18 78	12,447 76	38
39	Weld	2,480 00	1,974 50	56 70	9 86	48,769 98	39
		\$59,353 00	\$71,272 62	\$6,798 14	\$6,166 31	\$881,449 98	

EXHIBIT No. 20.

*Showing the Delinquent Uncollected Tax on Round-up
Inspection Fund.*

No.	COUNTIES.	Delinquent Tax Uncollected.		Total Delinquent Tax uncollected, due the State November 30, 1884.	No.
		For 1879.	For 1880.		
1	Arapahoe	73 30	17 05	90 35	1
2	Bent	372 78	9 27	382 05	2
3	Boulder	272 37	126 51	398 88	3
4	Chaffee	26 82	7 12	33 94	4
5	Clear Creek	28 11	16 42	44 53	5
6	Conejos	9 29	3 38	12 67	6
7	Costilla				7
8	Custer	356 40	164 39	520 79	8
9	Delta				9
10	Dolores				10
11	Douglas	24 59	17 67	42 26	11
12	Eagle				12
13	Elbert	23 80	35 02	58 82	13
14	El Paso	646 62	303 97	950 59	14
15	Fremont	366 34	179 71	546 05	15
16	Garfield				16
17	Gilpin	2 50	2 63	5 13	17
18	Grand	23 03	85 39	108 42	18
19	Gunnison	66 85	36 62	103 47	19
20	Hinsdale	13 56	5 88	19 44	20
21	Huerfano	40 52	3 51	44 03	21
22	Jefferson	42 40	13 98	56 38	22
23	Lake		13 51	13 51	23
24	La Plata	240 72	177 33	418 05	24
25	Larimer	75	8 35	9 10	25
26	Las Animas	525 09	436 52	961 61	26
27	Mesa				27
28	Montrose				28
29	Ouray	39 81	16 38	56 19	29
30	Park	65 97	92 15	158 12	30
31	Pitkin				31
32	Pueblo	624 97	321 94	946 84	32
33	Rio Grande	101 27	45 51	146 78	33
34	Routt				34
35	Saguache		8 50	8 50	35
36	San Juan	1 17		1 17	36
37	San Miguel				37
38	Summit	7 99	10 79	18 78	38
39	Weld	5 35	4 51	9 86	39
		\$4,002 30	\$2,164 01	\$6,166 31	

EXHIBIT No. 21.

Showing the Delinquent Uncollected Tax on General Revenue Fund.

No.	COUNTIES.	DELINQUENT TAX UNCOLLECTED.							Total Delinquent Tax uncollected, due the State November 30, 1884.	No.
		For 1878 and prior years.	For 1879.	For 1880.	For 1881.	For 1882.	For 1883.	For 1884.		
1	Arapahoe	779 88	1,248 32	778 56	1,372 13	2,615 55	3,483 56	126,706 02	136,984 02	1
2	Bent	623 39	1,081 26	184 50	413 76	347 85	247 08	14,122 89	17,020 73	2
3	Boulder	702 85	1,849 80	537 12	939 89	870 94	15,862 54	20,763 14	3
4	Chaffee	681 02	281 36	1,000 89	740 37	1,591 09	565 48	8,984 65	13,844 80	4
5	Clear Creek	276 84	216 88	678 73	18 38	347 74	637 86	7,017 70	9,194 13	5
6	Conejos	74 67	155 82	422 73	747 89	63 63	309 40	5,505 80	7,279 94	6
7	Costilla	136 80	229 65	1,420 18	2,733 06	4,519 69	7
8	Custer	95 98	278 10	1,122 92	716 19	806 93	843 86	3,566 59	7,430 57	8
9	Delta	68 88	1,658 03	1,726 91	9
10	Dolores	134 89	397 48	377 55	1,282 18	2,192 10	10
11	Douglas	31 53	89 07	113 37	91 42	70 24	359 19	4,649 30	5,404 12	11
12	Eagle	172 34	488 59	312 82	1,295 79	2,269 54	12
13	Elbert	171 28	107 01	121 27	102 17	242 05	976 87	6,955 64	8,676 29	13
14	El Paso	855 74	183 39	526 65	428 41	324 73	90 57	16,948 71	19,358 20	14
15	Fremont	135 92	284 93	216 67	314 48	177 70	246 83	8,420 53	9,797 06	15
16	Garfield	318 40	1,058 10	1,376 50	16
17	Gilpin	122 97	134 86	205 40	251 80	641 46	839 20	6,370 50	8,566 19	17
18	Grand	48 64	54 62	366 14	267 86	712 65	322 16	2,467 50	4,239 57	18
19	Gunnison	30 57	90 73	1,359 90	1,464 42	2,457 45	2,988 42	10,261 81	18,053 30	19
20	Hinsdale	80 10	75 02	41 57	136 43	111 08	220 09	2,139 63	2,803 92	20
21	Huerfano	344 71	159 58	311 23	216 17	123 93	457 83	4,635 10	6,208 55	21
22	Jefferson	239 77	347 93	1,345 20	365 15	429 14	487 47	9,962 81	13,176 57	22
23	Lake	2,326 62	24,257 66	5,786 69	6,132 86	8,775 92	10,136 61	57,416 37	23
24	La Plata	82 14	133 82	12 18	523 94	829 28	1,331 74	7,321 45	10,234 54	24
25	Larimer	32	8 57	35 34	682 70	455 29	701 33	11,222 84	13,106 39	25
26	Las Animas	2,799 37	306 15	669 95	65 41	1,223 38	2,285 45	16,768 21	24,117 92	26
27	Mesa	455 48	4,646 44	5,101 92	27
28	Montrose	188 87	2,652 57	2,841 44	28

29	Ouray		144 12	200 92	363 73	353 76	424 09	1,890 67	3,377 29	29
30	Park		192 44	425 37	360 11	536 78	655 52	7,326 62	9,496 84	30
31	Pitkin				276 28	575 28	549 06	2,231 87	3,632 49	31
32	Pueblo	837 35	1,298 75	1,361 08	815 91	1,364 34	2,021 80	26,848 64	34,547 87	32
33	Rio Grande	63 60	84 62	147 79	173 09	207 49	650 25	4,662 59	5,989 43	33
34	Routt	29 38	47 68	39 82	155 19	92 21	242 59	1,026 78	2,533 35	34
35	Saguache		97 84	190 84	814 60	784 32	670 49	5,686 33	8,244 42	35
36	San Juan	27 31	155 73	62 19	41 20	97 90	148 72	3,723 94	4,256 99	36
37	San Miguel		36 06	63 76	90 96	207 61	72 98	1,758 07	2,229 44	37
38	Summit	52 55	278 21	601 72	1,032 60	1,097 03	1,643 93	3,359 25	8,065 35	38
39	Weld	41 47	41 03	68 16	220 22	92 13	730 06	29,973 18	31,166 25	39
		\$8,526 20	\$10,642 48	\$38,782 31	\$20,030 81	\$27,168 55	\$37,992 92	\$404,760 94	\$547,904 21	

EXHIBIT No. 22.

Showing the Delinquent and Uncollected Tax on Mute and Blind Fund.

No.	COUNTIES.	DELINQUENT TAX UNCOLLECTED.						Total Delinquent Tax uncollected, due the State November 30, 1884.	No.	
		For 1878 and prior years.	For 1879.	For 1880.	For 1881.	For 1882.	For 1883.			For 1884.
1	Arapahoe	51 99	62 42	38 93	68 60	130 78	199 66	7,240 34	7,792 12	1
2	Bent	42 01	54 09	9 43	20 70	17 48	15 02	807 02	965 75	2
3	Boulder	72 96	72 96	41 22	27 86	46 61	50 38	906 43	1,145 46	3
4	Chaffee	52 98	14 56	49 81	36 13	126 11	32 67	513 41	825 67	4
5	Clear Creek	18 74	11 91	33 90	1 09	18 69	36 16	401 01	521 50	5
6	Conejos	4 93	8 03	21 21	37 60	1 41	17 78	314 62	405 58	6
7	Costilla	7 59	11 64	81 22	156 17	256 60	7
8	Custer	4 61	8 38	45 24	35 53	43 08	47 56	203 80	388 20	8
9	Delta	94 74	98 68	9
10	Dolores	6 66	20 18	22 00	73 27	122 11	10
11	Douglas	1 56	4 56	5 84	4 55	3 71	20 63	265 67	306 52	11
12	Eagle	8 78	24 21	17 90	74 05	124 94	12
13	Elbert	12 33	4 59	84 69	5 14	12 10	55 71	397 47	572 03	13
14	El Paso	59 05	25 77	21 19	16 01	4 76	968 51	1,095 29	14
15	Fremont	9 31	16 71	10 70	15 77	8 90	14 25	481 17	556 81	15
16	Garfield	18 03	78 49	16
17	Gilpin	8 09	6 83	10 44	12 51	31 43	47 91	364 03	481 24	17
18	Grand	4 18	2 39	18 00	13 51	35 14	18 63	141 00	232 85	18
19	Gunnison	1 26	4 48	67 75	75 15	123 27	172 78	586 39	1,031 08	19
20	Hinsdale	5 26	3 78	1 85	6 97	5 61	14 50	122 26	160 23	20
21	Huerfano	35 58	7 91	15 62	10 66	5 51	25 23	266 01	366 52	21
22	Jefferson	13 01	18 43	67 67	18 07	21 15	28 23	569 30	735 86	22
23	Lake	114 74	1,213 97	288 66	307 02	505 90	579 24	3,009 53	23
24	La Plata	5 77	7 03	4 60	29 04	41 62	76 07	418 37	583 10	24
25	Larimer	02	59	2 35	24 78	12 33	59 68	641 31	721 06	25
26	Las Animas	54 90	15 32	34 08	3 28	61 58	76 44	958 18	1,203 78	26
27	Mesa	26 03	265 51	27
28	Montrose	12 72	164 30	28

29	Ouray		9 50	14 03	18 16	17 60	24 14	108 04	191 47	29
30	Park		9 63	21 30	21 92	26 90	37 45	418 66	535 86	30
31	Pitkin				13 83	28 63	31 39	127 54	201 41	31
32	Pueblo	55 40	65 12	68 06	40 82	68 20	115 64	1,534 22	1,947 46	32
33	Rio Grande ..	4 25	4 26	7 50	8 32	9 56	34 08	266 43	334 40	33
34	Routt	1 88	3 22	1 77	7 74	4 51	13 43	110 10	142 65	34
35	Saguache		4 95	9 35	41 86	37 14	39 52	324 93	455 75	35
36	San Juan	5 95	10 67	4 07	2 07	4 90	8 50	212 80	248 96	36
37	San Miguel		2 49	4 25	4 55	10 52	4 06	100 46	126 33	37
38	Summit		13 97	34 52	48 18	55 06	92 85	191 96	437 46	38
39	Weld	2 76	2 07	3 41	11 01	4 62	39 49	1,712 75	1,776 11	39
		\$456 74	\$566 19	\$1,971 33	\$998 26	\$1,393 23	\$2,119 74	\$23,129 21	\$30,634 70	

EXHIBIT No. 23.

Showing the Delinquent Uncollected Tax on University Fund.

No.	COUNTIES.	DELINQUENT TAX UNCOLLECTED.						Total Delinquent Tax uncollected, due the State November 30, 1884.	No.		
		For 1878 and prior years.	For 1879.	For 1880.	For 1881.	For 1882.	For 1883.			For 1884.	
1	Arapahoe	51 99	62 42	38 93	68 60	130 78	199 06	7,240 34	7,792 12	1	
2	Bent	39 73	54 06	9 43	20 69	17 50	15 00	807 02	903 43	2	
3	Boulder	72 93	21 26	27 87	46 65	50 36	906 43	1,125 50	3	
4	Chaffee	43 82	16 31	54 65	36 12	124 20	32 70	513 41	821 21	4	
5	Clear Creek	18 82	11 91	33 91	1 08	18 65	36 17	401 01	521 55	5	
6	Conejos	4 93	8 04	21 21	37 60	1 42	17 78	314 62	405 60	6	
7	Costilla	7 55	11 63	81 22	156 17	256 57	7	
8	Custer	4 61	8 37	45 23	35 54	43 10	47 55	203 80	388 20	8	
9	Delta	6 66	20 48	94 74	98 70	9	
10	Dolores	8 79	24 20	22 00	73 27	122 11	10	
11	Douglas	2 43	4 54	5 82	4 55	3 72	20 64	265 67	307 37	11	
12	Eagle	17 89	14 20	17 89	74 05	124 93	12	
13	Elbert	397 47	572 09	13	
14	El Paso	12 34	4 60	84 70	5 14	12 12	55 72	968 51	1,094 83	14	
15	Fremont	58 10	25 68	21 18	16 51	4 76	14 24	481 17	555 49	15
16	Garfield	8 05	16 68	10 68	15 77	8 90	18 03	60 46	78 49	16
17	Gilpin	47 89	364 03	482 02	17
18	Grand	8 49	6 81	10 86	12 53	31 41	31 15	18 63	141 00	232 83	18
19	Gunnison	4 17	2 39	17 99	13 50	35 15	123 27	172 79	586 39	1,031 10	19
20	Hinsdale	1 26	4 49	67 75	75 15	5 58	14 50	122 26	160 18	20	
21	Huerfano	5 26	3 75	1 85	6 08	266 01	346 86	21
22	Jefferson	15 06	7 79	15 64	10 67	6 52	25 17	569 30	735 90	22	
23	Lake	13 05	18 43	67 68	18 07	21 16	28 21	579 24	3,008 90	23	
24	La Plata	114 53	1,213 61	288 62	307 00	505 00	579 24	3,008 90	24	
25	Larimer	5 77	7 03	4 47	28 88	41 53	76 07	418 37	582 72	25	
26	Las Animas	02	60	3 29	34 83	12 33	39 64	641 31	723 02	25	
27	Mesa	54 90	15 32	34 11	3 28	61 58	76 44	958 18	1,203 81	26	
28	Montrose	26 03	265 51	291 54	27	
							12 73	151 58	164 31	28	

29	Ouray.....		9 49	14 03	18 17	17 60	24 12	108 04	191 45	29
30	Park.....		9 63	21 30	21 92	26 90	37 45	418 66	535 86	30
31	Pitkin.....				13 82	28 64	31 39	127 54	201 39	31
32	Pueblo.....	55 43	65 10	68 06	40 82	68 20	115 64	1,534 22	1,947 44	32
33	Rio Grande.....	4 24	4 28	7 50	8 29	9 63	34 01	266 43	334 38	33
34	Routt.....	1 88	3 25	1 77	7 74	4 45	13 43	110 10	142 62	34
35	Saguache.....		4 95	9 37	41 92	37 15	37 52	324 93	455 84	35
36	San Juan.....	5 95	10 67	4 07	2 07	4 90	8 50	212 80	248 06	36
37	San Miguel.....		2 49	4 25	4 55	10 52	4 04	100 46	126 31	37
38	Summit.....	92	13 99	34 52	48 18	55 07	92 83	191 96	437 47	38
39	Weld.....	2 07	2 07	3 41	11 01	4 62	39 49	1,712 75	1,775 42	39
		\$423 35	\$567 52	\$1,957 03	\$1,008 14	\$1,392 77	\$2,119 50	\$23,129 21	\$30,597 52	

EXHIBIT No. 24.

Showing the Delinquent Uncollected Tax on University
"Special" Fund.

No.	COUNTIES.	Delinquent Tax Uncollected.		Total Delinquent Tax uncollected, due the State November 30, 1884.	No.
		For 1883.	For 1884.		
1	Arapahoe	199 06	7,240 34	7,439 40	1
2	Bent	14 13	807 02	821 15	2
3	Boulder	50 36	906 43	956 79	3
4	Chaffee	32 70	513 41	546 11	4
5	Clear Creek	35 30	401 01	436 31	5
6	Conejos	13 45	314 62	333 07	6
7	Costilla	80 17	156 17	236 34	7
8	Custer	47 08	203 80	251 78	8
9	Delta	3 06	94 74	98 70	9
10	Dolores	22 00	73 27	95 27	10
11	Douglas	22 83	265 67	288 50	11
12	Eagle	17 87	74 05	91 02	12
13	Elbert	55 72	397 47	453 19	13
14	El Paso	4 76	968 51	973 27	14
15	Fremont	14 24	481 17	495 41	15
16	Garfield	18 04	60 46	78 50	16
17	Gilpin	47 09	364 03	411 12	17
18	Grand	18 49	141 00	159 49	18
19	Gunnison	172 79	586 39	759 18	19
20	Hinsdale	14 56	122 26	136 82	20
21	Huerfano	25 20	266 01	291 21	21
22	Jefferson	27 44	559 30	596 74	22
23	Lake	509 24	579 24	1,088 48	23
24	La Plata	76 08	418 37	494 45	24
25	Larimer	39 66	641 31	680 97	25
26	Las Animas	75 58	958 18	1,033 76	26
27	Mesa	26 03	265 51	291 54	27
28	Montrose	12 74	151 58	164 32	28
29	Ouray	24 11	108 04	132 15	29
30	Park	37 45	418 66	456 11	30
31	Pitkin	31 39	127 54	158 93	31
32	Pueblo	116 44	1,534 22	1,650 66	32
33	Rio Grande	34 02	266 43	300 45	33
34	Routt	13 43	110 10	123 53	34
35	Saguache	38 49	324 93	363 42	35
36	San Juan	8 51	212 80	221 31	36
37	San Miguel	3 37	100 46	103 83	37
38	Summit	92 74	191 96	284 70	38
39	Weld	23 99	1,712 75	1,736 74	39
		\$2,106 41	\$23,129 21	\$25,235 62	

69997

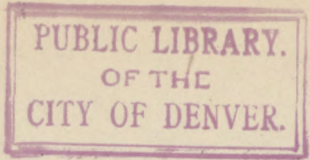

Denver
 Public Library
 No. 1111

EXHIBIT No. 25.
 Showing the Delinquent Uncollected Tax on Stock
 Inspection Fund.

No.	COUNTIES.	Delinquent Tax Uncollected.				Total Delinquent Tax uncollected due the State Nov. 30, '84.	No.
		For 1881.	For 1882.	For 1883.	For 1884.		
1	Arapahoe	22 87	43 59	66 35	2,413 45	2,546 26	1
2	Bent	4 10	5 10	4 58	269 01	282 79	2
3	Boulder	3 16	15 31	22 32	302 14	348 93	3
4	Chaffee	11 04	26 82	10 12	171 14	219 12	4
5	Clear Creek		7 91	5 18	133 67	146 76	5
6	Conejos	12 16	1 10	6 68	104 87	124 81	6
7	Costilla	3 21	4 85	26 25	52 06	86 37	7
8	Custer	12 40	13 75	15 53	67 94	109 62	8
9	Delta			1 20	31 58	32 78	9
10	Dolores	2 20	6 67	7 17	24 42	40 46	10
11	Douglas		71	7 55	88 56	96 82	11
12	Eagle	3 26	8 22	5 28	24 68	41 44	12
13	Elbert	1 17	4 15	19 69	132 49	157 70	13
14	El Paso	7 05	5 42	1 62	322 84	336 03	14
15	Fremont	9 72	4 50	2 25	160 39	176 86	15
16	Garfield			6 10	20 15	26 25	16
17	Gilpin	4 44	9 99	19 49	121 34	155 26	17
18	Grand	3 93	13 12	5 92	47 00	69 97	18
19	Gunnison	23 27	34 75	55 96	195 46	309 44	19
20	Hinsdale	2 60	1 77	4 12	40 75	49 33	20
21	Huerfano	3 49		8 15	88 67	100 31	21
22	Jefferson	1 56	7 91	10 16	189 77	209 40	22
23	Lake	91 78	101 38	167 08	193 08	553 32	23
24	La Plata	10 05	13 86	25 66	139 46	180 03	24
25	Larimer	11 43	4 22	13 23	213 77	242 65	25
26	Las Animas	1 09	19 64	25 46	319 39	365 58	26
27	Mesa			8 03	88 50	96 53	27
28	Montrose			3 17	50 53	53 70	28
29	Ouray	4 66	5 52	6 52	36 01	52 71	29
30	Park	7 57	9 09	12 45	139 55	168 57	30
31	Pitkin	4 57	9 46	10 35	42 52	66 90	31
32	Pueblo	13 70	22 81	38 68	511 40	586 59	32
33	Rio Grande	3 77	2 91	11 45	88 81	106 94	33
34	Routt	2 67		4 47	36 70	43 84	34
35	Saguache	33 06	17 08	15 10	108 31	173 55	35
36	San Juan	72	1 60	2 79	70 92	76 03	36
37	San Miguel	1 65	3 44	98	33 49	39 56	37
38	Summit	13 97	20 34	31 15	63 99	129 45	38
39	Weld	3 73	1 54	13 12	570 92	589 31	39
		\$342 14	\$448 44	\$701 56	\$7,709 73	\$9,201 87	

EXHIBIT No. 26.

Showing the Delinquent Uncollected Tax on Agricultural College Fund.

No.	COUNTIES.	DELINQUENT TAX UNCOLLECTED.						Total Delinquent Tax uncollected, due the State November 30, 1884.	No.	
		For 1878 and prior years.	For 1879.	For 1880.	For 1881.	For 1882.	For 1883.			For 1884.
1	Arapahoe	25 99	62 42	38 93	68 60	130 78	199 06	7,240 34	7,766 12	1
2	Bent	19 77	54 12	9 43	20 69	17 43	15 01	807 02	943 47	2
3	Boulder.....	73 30	20 34	27 12	46 65	32 70	906 43	1,124 18	3	
4	Chaffee.....	20 23	14 25	49 81	36 23	124 08	32 70	513 41	790 71	4
5	Clear Creek	9 47	11 91	33 91	1 09	18 70	36 14	401 01	512 23	5
6	Conejos	2 39	8 05	24 20	75 20	95	17 78	314 62	443 19	6
7	Costilla			7 33	11 62	81 20	156 17	256 52	388 17	7
8	Custer.....	4 62	8 35	45 25	35 54	43 09	47 52	203 80	98 71	8
9	Delta.....				6 66	20 18	3 97	94 74	122 11	9
10	Dolores.....				4 54	3 72	22 00	73 27	304 98	10
11	Douglas.....	01	4 57	5 85	8 79	24 19	20 62	265 67	124 94	11
12	Eagle.....				5 18	12 13	17 91	74 65	563 94	12
13	Elbert.....	4 13	4 61	84 70	21 17	16 51	55 72	397 47	1,052 97	13
14	El Paso.....	29 19	12 82	12 82	21 17	16 51	4 76	968 52	551 89	14
15	Fremont.....	4 53	16 64	10 65	15 77	8 90	14 23	481 17	78 51	15
16	Garfield.....						18 05	60 46	477 58	16
17	Gilpin.....	4 30	6 83	10 46	12 53	31 53	47 90	364 03	220 91	17
18	Grand.....	2 34	1 30	8 06	13 52	35 16	18 63	141 00	1,030 88	18
19	Gunnison	1 03	4 59	67 71	75 14	123 26	172 76	586 39	157 57	19
20	Hinsdale	2 60	3 77	1 85	6 97	5 59	14 53	122 26	337 72	20
21	Huerfano	5 76	7 91	15 66	10 66	6 49	25 23	266 01	730 97	21
22	Jefferson	8 11	18 43	67 69	18 06	21 17	28 21	569 30	3,007 83	22
23	Lake.....		113 86	1,213 39	288 45	307 00	505 89	579 24	581 83	23
24	La Plata	2 80	7 74	5 84	29 39	41 62	76 07	418 37	641 31	24
25	Larimer.....	01	59	3 19	34 82	12 32	39 67	61 31	1,176 39	25
26	Las Animas	27 40	15 42	34 11	3 28	61 56	76 44	958 18	291 54	26
27	Mesa.....						26 03	265 51	164 30	27
28	Montrose						12 72	151 58		28

29	Ouray.....		3 97	14 02	18 23	17 61	24 10	108 04	185 07	29
30	Park.....		9 03	21 30	21 92	26 90	37 45	418 66	535 86	30
31	Pitkin.....				13 84	28 66	31 38	127 54	201 42	31
32	Pueblo.....	8 92	65 10	68 c6	40 82	68 20	115 64	1,534 22	1,000 96	32
33	Rio Grande.....	2 13	4 25	7 48	8 29	9 58	34 07	266 43	141 65	33
34	Routt.....	91	3 23	1 75	7 78	4 45	13 43	110 10	332 23	34
35	Saguache.....		4 95	9 36	41 91	37 13	37 50	324 93	455 78	35
36	San Juan.....	3 59	10 67	4 07	2 07	4 90	8 50	212 80	247 00	36
37	San Miguel.....		1 33	4 25	4 54	10 52	4 04	100 46	125 14	37
38	Summit.....	92	13 98	34 52	48 18	55 07	92 83	191 06	437 45	38
39	Weld.....	1 04	2 06	3 41	11 01	4 62	39 49	1,712 75	1,774 38	39
		\$192 59	\$557 83	\$1,932 97	\$1,045 52	\$1,392 27	\$2,119 52	\$23,129 22	\$30,369 92	

EXHIBIT No. 27.

Showing the Delinquent Uncollected Tax on School of Mines Fund.

No.	COUNTIES.	DELINQUENT TAX UNCOLLECTED.						Total Delinquent Tax uncollected, due the State November 30, 1884.	No.	
		For 1878 and prior years.	For 1879.	For 1880.	For 1881.	For 1882.	For 1883.			For 1884.
1	Arapahoe	25 99	62 42	38 93	68 60	130 78	199 06	7,240 34	7,766 12	1
2	Bent	19 89	54 12	9 43	20 68	17 39	15 00	807 02	943 53	2
3	Boulder	36 45	20 30	7 88	46 05	50 34	906 43	1,068 05	3
4	Chaffee	21 43	14 36	49 81	36 03	124 18	32 70	513 41	791 92	4
5	Clear Creek	9 15	11 91	33 90	1 09	18 67	36 18	401 01	511 91	5
6	Conejos	2 39	8 08	21 21	37 60	1 42	17 78	314 62	403 10	6
7	Costilla	7 54	11 59	81 18	156 17	256 48	7
8	Custer	4 62	8 37	45 24	35 57	43 11	47 52	203 80	382 23	8
9	Delta	3 98	94 74	98 72	9
10	Dolores	6 66	20 18	22 00	73 27	122 11	10
11	Douglas	40	4 54	5 86	4 58	3 72	20 63	205 07	305 40	11
12	Eagle	8 92	24 09	17 91	74 05	124 97	12
13	Elbert	4 15	4 62	84 72	5 15	12 10	55 70	397 47	563 91	13
14	El Paso	29 40	12 67	21 15	16 51	4 73	968 52	1,052 98	14
15	Fremont	3 99	16 75	10 68	15 77	8 90	14 23	481 17	551 49	15
16	Garfield	18 06	60 46	78 52	16
17	Gilpin	4 32	6 86	10 85	12 53	31 55	47 90	364 03	478 04	17
18	Grand	2 33	1 28	8 89	13 52	35 16	18 64	141 00	220 82	18
19	Gunnison	1 03	4 55	67 72	75 14	123 28	172 74	586 39	1,030 85	19
20	Hinsdale	2 60	3 77	1 87	6 97	5 58	14 55	122 26	157 60	20
21	Huerfano	5 70	7 85	15 65	10 65	6 46	25 20	266 01	337 52	21
22	Jefferson	6 31	18 43	67 69	18 06	21 18	28 24	569 30	729 21	22
23	Lake	114 00	1,212 97	288 39	307 00	505 92	579 24	3,007 52	23
24	La Plata	2 81	7 74	5 13	29 09	41 62	76 07	418 37	580 83	24
25	Larimer	01	59	4 16	34 84	12 33	39 66	641 31	732 90	25
26	Las Animas	27 40	15 39	34 11	3 28	61 58	76 45	958 18	1,176 39	26
27	Mesa	26 03	265 51	291 54	27
28	Montrose	12 75	151 58	164 33	28

29	Ouray		3 97	14 01	18 25	17 65	24 10	108 04	186 02	29
30	Park		9 63	21 30	21 92	26 90	37 45	418 66	535 86	30
31	Pitkin				13 84	28 67	31 38	127 54	201 43	31
32	Pueblo	7 83	64 80	68 05	40 82	68 20	115 65	1,534 22	1,899 57	32
33	Rio Grande	2 12	4 27	7 48	8 27	9 57	34 04	266 43	332 18	33
34	Routt	91	3 23	1 78	7 80	4 46	13 43	110 10	141 71	34
35	Saguache		4 95	9 37	41 88	37 12	37 48	324 93	455 73	35
36	San Juan	3 99	10 67	4 07	2 07	4 90	8 50	212 80	247 00	36
37	San Miguel		1 33	4 25	4 54	10 51	4 04	100 46	125 13	37
38	Summit	92	13 97	34 52	48 18	55 06	92 83	191 96	437 44	38
39	Weld	1 04	2 06	3 41	11 01	4 62	39 51	1,712 75	1,774 40	39
			\$190 73	\$520 96	\$1,930 03	\$988 27	\$1,392 69	\$2,119 56	\$23,129 22	\$30,271 46

EXHIBIT No. 28.

Showing the Delinquent Uncollected Tax on Insane Asylum Fund.

No.	COUNTIES.	DELINQUENT TAX UNCOLLECTED.						Total Delinquent Tax uncollected, due the State November 30, 1884.	No.
		For 1879.	For 1880.	For 1881.	For 1882.	For 1883.	For 1884.		
1	Arapahoe	62 42	38 93	68 60	130 78	199 06	7,240 34	7,740 13	1
2	Bent	53 95	9 43	20 68	17 36	14 98	807 02	923 42	2
3	Boulder	77 22	41 33	27 84	46 66	50 32	906 43	1,149 80	3
4	Chaffee	14 21	49 83	36 12	124 03	32 70	513 41	770 30	4
5	Clear Creek	11 01	33 90	1 07	18 70	36 16	401 01	502 75	5
6	Conejos	40 10	77 30	37 45	1 10	17 78	314 62	488 35	6
7	Costilla	7 51	11 57	81 19	156 17	256 44	7
8	Custer	8 36	45 23	35 57	43 07	47 54	203 80	383 57	8
9	Delta	94 74	3 99	94 73	9
10	Dolores	6 66	20 17	22 00	73 27	122 10	10
11	Douglas	4 54	5 85	4 54	3 72	20 64	265 67	304 96	11
12	Eagle	8 82	24 20	17 92	74 05	124 99	12
13	Elbert	4 62	84 75	5 13	12 07	55 74	397 47	559 78	13
14	El Paso	34 58	26 04	21 19	16 52	4 75	968 52	1,071 60	14
15	Fremont	16 69	10 65	15 76	8 91	481 17	547 41	15
16	Garfield	18 06	78 52	16
17	Gilpin	6 84	10 46	12 52	31 53	47 92	364 03	473 30	17
18	Grand	13 18	35 17	18 04	141 00	207 99	18
19	Gunnison	75 14	123 29	172 74	580 39	957 56	19
20	Hinsdale	3 77	1 87	7 00	5 57	14 51	122 26	154 98	20
21	Huerfano	6 27	15 75	10 66	6 45	25 22	206 01	330 36	21
22	Jefferson	18 42	67 68	18 05	21 16	28 23	569 30	722 84	22
23	Lake	113 81	1,213 67	288 45	307 02	505 88	579 24	3,008 07	23
24	La Plata	7 72	5 84	29 33	41 61	76 07	418 37	578 94	24
25	Larimer	59	2 94	34 83	12 33	39 66	641 31	731 66	25
26	Las Animas	510 73	412 12	3 28	61 53	76 45	958 18	2,022 29	26
27	Mesa	26 03	265 51	271 54	27
28	Montrose	12 75	151 58	164 33	28

29	Ouray.....			6 61	17 73	24 10	108 04	156 48	29
30	Park	9 63	21 30	21 92	26 90	37 45	418 66	535 86	30
31	Pitkin.....			13 85	28 67	31 39	127 54	201 45	31
32	Pueblo	65 05	68 34	40 75	68 23	115 05	1,534 22	1,892 24	32
33	Rio Grande	4 28	7 49	8 28	9 57	34 04	266 43	330 09	33
34	Routt		1 78	7 78	4 49	13 42	110 10	137 57	34
35	Saguache	4 96	9 30	41 87	37 08	37 47	324 03	455 01	35
36	San Juan	10 67	4 27	2 07	4 90	8 50	212 80	243 01	36
37	San Miguel	4 87	4 26	4 55	10 51	4 04	100 46	128 69	37
38	Summit	13 97	34 52	48 18	55 06	92 84	191 96	436 53	38
39	Weld	2 05	3 41	11 01	4 62	39 52	1,712 75	1,773 36	39
		\$1,112 23	\$2,308 04	\$996 25	\$1,392 28	\$2,119 58	\$23,129 22	\$31,057 60	

EXHIBIT No. 29.

Showing the Delinquent Uncollected Tax on Military Fund.

No.	COUNTIES.	DELINQUENT TAX UNCOLLECTED.						Total Delinquent Tax uncollected, due the State November 30, 1884.	No.	
		For 1878 and prior years.	For 1879.	For 1880.	For 1881.	For 1882.	For 1883.			For 1884.
1	Arapahoe	317 50	588 50	130 50	830 00	1,904 00	1,746 00	7,977 00	13,493 50	1
2	Bent	52 50	42 00	22 00	34 00	46 00	94 00	412 00	702 50	2
3	Boulder	270 00	137 50	244 00	362 00	373 00	778 00	2,164 50	3
4	Chaffee	352 82	187 74	284 69	225 05	595 46	406 54	885 00	2,937 30	4
5	Clear Creek	50 50	49 50	116 50	70 00	201 00	223 00	533 00	1,243 50	5
6	Conchos	71 00	98 50	118 00	243 00	266 00	106 00	760 00	1,667 50	6
7	Costilla	193 00	304 00	391 00	436 00	1,324 00	7
8	Custer	39 00	83 00	226 00	282 00	286 50	337 50	783 00	2,037 00	8
9	Delta	60 00	309 00	369 00	9
10	Dolores	130 00	208 00	182 00	159 00	679 00	10
11	Douglas	18 50	39 00	42 00	24 00	373 00	496 50	11
12	Eagle	69 00	75 00	32 00	436 00	612 00	12
13	Elbert	21 50	10 00	56 00	31 00	28 00	36 00	203 00	385 50	13
14	El Paso	206 00	152 00	143 00	292 50	234 50	93 00	1,075 00	2,196 00	14
15	Fremont	41 00	73 00	76 50	119 00	172 00	356 00	842 00	1,679 50	15
16	Garfield	143 00	391 00	534 00	16
17	Gilpin	39 00	30 50	45 50	81 00	148 00	204 00	611 00	1,159 00	17
18	Grand	18 00	17 50	44 00	151 00	169 00	145 00	300 00	844 50	18
19	Gunnison	23 00	69 50	428 75	514 00	568 00	410 00	886 00	2,899 25	19
20	Hinsdale	90 50	17 50	9 00	47 00	67 00	68 00	198 00	497 00	20
21	Huerfano	48 90	87 91	125 50	113 00	214 40	399 00	819 00	1,807 71	21
22	Jefferson	57 00	78 00	89 00	115 00	123 00	163 00	510 00	1,135 00	22
23	Lake	1,052 00	575 08	768 50	682 47	688 00	1,105 00	4,871 05	23
24	La Plata	57 50	66 50	64 00	58 00	314 00	321 00	619 00	1,500 00	24
25	Larimer	50	2 00	13 50	90 00	194 00	323 00	1,210 00	1,833 00	25
26	Las Animas	928 67	446 00	460 00	791 00	695 00	500 00	1,253 00	5,073 67	26
27	Mesa	65 00	740 00	805 00	27
28	Montrose	33 00	347 00	374 00	28

29	Ouray		45 00	96 75	112 00	76 00	211 00	314 00	854 75	29
30	Park		46 00	50 50	133 00	125 00	106 00	413 00	873 50	30
31	Pitkin				207 00	212 00	297 00	550 00	1,206 00	31
32	Pueblo	317 91	345 44	394 33	527 00	1,475 00	1,175 00	2,234 00	6,468 68	32
33	Rio Grande	21 50	24 00	24 50	64 00	143 00	155 00	295 00	727 00	33
34	Routt	50	11 50	6 50	20 00	14 00	40 00	180 00	272 50	34
35	Saguache		32 00	60 50	351 00	413 00	251 00	525 00	1,632 50	35
36	San Juan	95 71	18 00	40 00	13 00	38 00	31 00	260 00	515 71	36
37	San Miguel		31 50	21 50	37 00	60 00	50 00	232 00	432 00	37
38	Summit		40 50	115 10	276 50	220 00	222 00	61 00	935 00	38
39	Weld	3 00	5 50	10 00	47 00	96 00	174 00	1,639 00	1,974 50	39
		\$2,853 51	\$4,021 09	\$4,003 10	\$7,322 55	\$10,771 33	\$10,654 04	\$31,647 00	\$71,272 62	

EXHIBIT No. 30.

Showing the Delinquent Uncollected Tax on Capitol Building Fund.

No.	COUNTIES.	Delinquent Tax Uncollected.				Total Delinquent Tax uncollected, due the State Nov. 30, '84.	No.
		For 1881.	For 1882.	For 1883.	For 1884.		
1	Arapahoe	171 52	326 94	497 65	18,100 86	19,096 97	1
2	Bent	52 75	43 59	38 92	2,017 56	2,152 82	2
3	Boulder	72 12	117 16	124 60	2,266 08	2,579 05	3
4	Chaffee	104 07	197 53	32 08	1,283 52	1,667 20	4
5	Clear Creek	4 85	45 28	87 18	1,002 53	1,139 84	5
6	Conejos	93 50	10 77	38 62	786 54	929 43	6
7	Costilla	19 27	28 25	202 75	390 44	640 71	7
8	Custer	91 39	122 62	120 35	509 51	843 87	8
9	Delta			9 41	236 86	246 27	9
10	Dolores	17 70	50 14	54 97	183 17	305 98	10
11	Douglas	10 61	9 69	52 65	664 19	737 14	11
12	Eagle	21 54	60 54	44 69	185 11	311 88	12
13	Elbert	13 47	30 32	139 99	993 66	1,177 44	13
14	El Paso	53 01	41 32	11 89	2,421 29	2,527 51	14
15	Fremont	39 24	22 47	35 59	1,202 93	1,300 23	15
16	Garfield			45 71	151 16	196 87	16
17	Gilpin	31 04	78 45	119 97	910 07	1,139 53	17
18	Grand	33 95	88 83	45 71	352 50	520 99	18
19	Gunnison	185 75	299 39	427 63	1,465 97	2,378 74	19
20	Hinsdale	14 21	14 00	31 51	305 66	365 38	20
21	Huerfano	29 73	15 11	65 13	665 01	774 98	21
22	Jefferson	42 36	54 10	70 41	1,423 26	1,590 13	22
23	Lake	603 55	769 43	1,246 77	1,448 09	4,067 84	23
24	La Plata	77 08	105 78	190 05	1,945 92	1,418 83	24
25	Larimer	86 28	32 42	99 02	1,603 26	1,820 98	25
26	Las Animas	7 43	164 13	191 09	2,395 46	2,758 11	26
27	Mesa			65 14	663 78	728 92	27
28	Montrose			26 39	378 94	495 83	28
29	Ouray	46 03	43 74	59 34	276 10	410 21	29
30	Park	57 85	67 26	93 70	1,046 66	1,205 47	30
31	Pitkin	34 36	71 59	78 43	318 84	503 22	31
32	Pueblo	101 91	170 54	290 12	3,835 53	4,398 10	32
33	Rio Grande	21 50	25 01	35 91	666 08	748 50	33
34	Routt	19 68	8 91	34 03	275 25	337 87	34
35	Saguache	113 77	100 79	97 88	812 33	1,124 77	35
36	San Juan	5 16	12 29	21 23	531 98	570 57	36
37	San Miguel	11 32	25 89	9 93	251 15	298 29	37
38	Summit	9 37	105 47	233 39	479 89	828 12	38
39	Weld	27 52	11 49	98 76	4,281 88	4,419 65	39
		\$2,324 89	\$3,371 15	\$5,219 09	\$57,823 02	\$68,738 15	

LIST OF COUNTY CLERKS AND TREASURERS,
1884 and 1885.

COUNTIES.	COUNTY CLERKS.	COUNTY TREASURERS.	COUNTY SEAT.
Arapahoe	Chas. H. Scott	Frank Church	Denver.
Bent	John W. Jay	T. J. Hickman	West Las Animas.
Boulder	E. B. Newnam	Robt. Ellingham	Boulder.
Chaffee	Ernest Wilbur	E. B. Jones	Buena Vista.
Clear Creek	Frank L. Peck	Jno. W. Gauley	Georgetown.
Conejos	Chas. M. Sampson	Gerard Austin	Conejos.
Costilla	Chas. John	P. R. Trujillo	San Luis.
Custer	Richard Southgate	J. A. Melvin	Rosita.
Delta	E. L. Kellogg	T. H. McGranahan	Delta.
Dolores	W. L. Hull	A. H. Mundee	Rico.
Douglas	Harry Jones	M. L. James	Castle Rock.
Eagle	John F. Squire	Wm. McKissick	Red Cliff.
Elbert	Lee Ramsey	John H. Lundy	Kiowa.
El Paso	E. J. Eaton	A. A. McGovney	Colorado Springs.
Fremont	John Wilson	L. C. Thompson	Canon City.
Garfield	Nines R. G. Ferguson	Geo. Ferguson	Glenwood Springs.
Gilpin	Bart Robbins	Robt. S. Haight	Central City.
Grand	M. C. Jahren	Walker McQueary	Grand Lake.
Gunnison	A. J. Bean	Thos. J. Maloney	Gunnison.
Hinsdale	Thos. Shanley	E. H. Biggers	Lake City.
Huerfano	John F. Read	C. P. Noland	Walsenburg.
Jefferson	Al. Townsend	Chas. F. Clark	Golden.
Lake	F. M. Reardon	David May	Leadville.
La Plata	R. J. Carson	A. R. Lewis	Durango.
Larimer	Thos. J. Montgomery	E. N. Garbutt	Fort Collins.
Las Animas	Jesus Ma. Garcia	J. W. Widderfield	Trinidad.
Mesa	J. A. Layton	N. S. Smith	Grand Junction.
Montrose	James S. Grier	L. Stewart	Montrose.
Ouray	R. W. Haskins	A. G. Dunbar	Ouray.
Park	A. J. King	J. W. Sykes	Fairplay.
Pitkin	Wm. B. Root	C. H. Jacobs	Aspen.
Pueblo	Jno. L. Stewart	Chris. Wilson	Pueblo.
Rio Grande	Alden Bassett	Benard Kane	Del Norte.
Routt	C. Brandegee	L. H. Breeze	Hahn's Peak.
Saguache	F. P. Bertschy	Wm. M. Cato	Saguache.
San Juan	H. B. Adsit	Chas. Clase	Silverton.
San Miguel	Chas. F. Painter	F. R. Hamilton	Telluride.
Summit	George Ryan	Jno. A. Hall, Jr.	Breckenridge.
Weld	Wm. H. Nice	B. D. Harper	Greeley.

D... Library.

1870

D

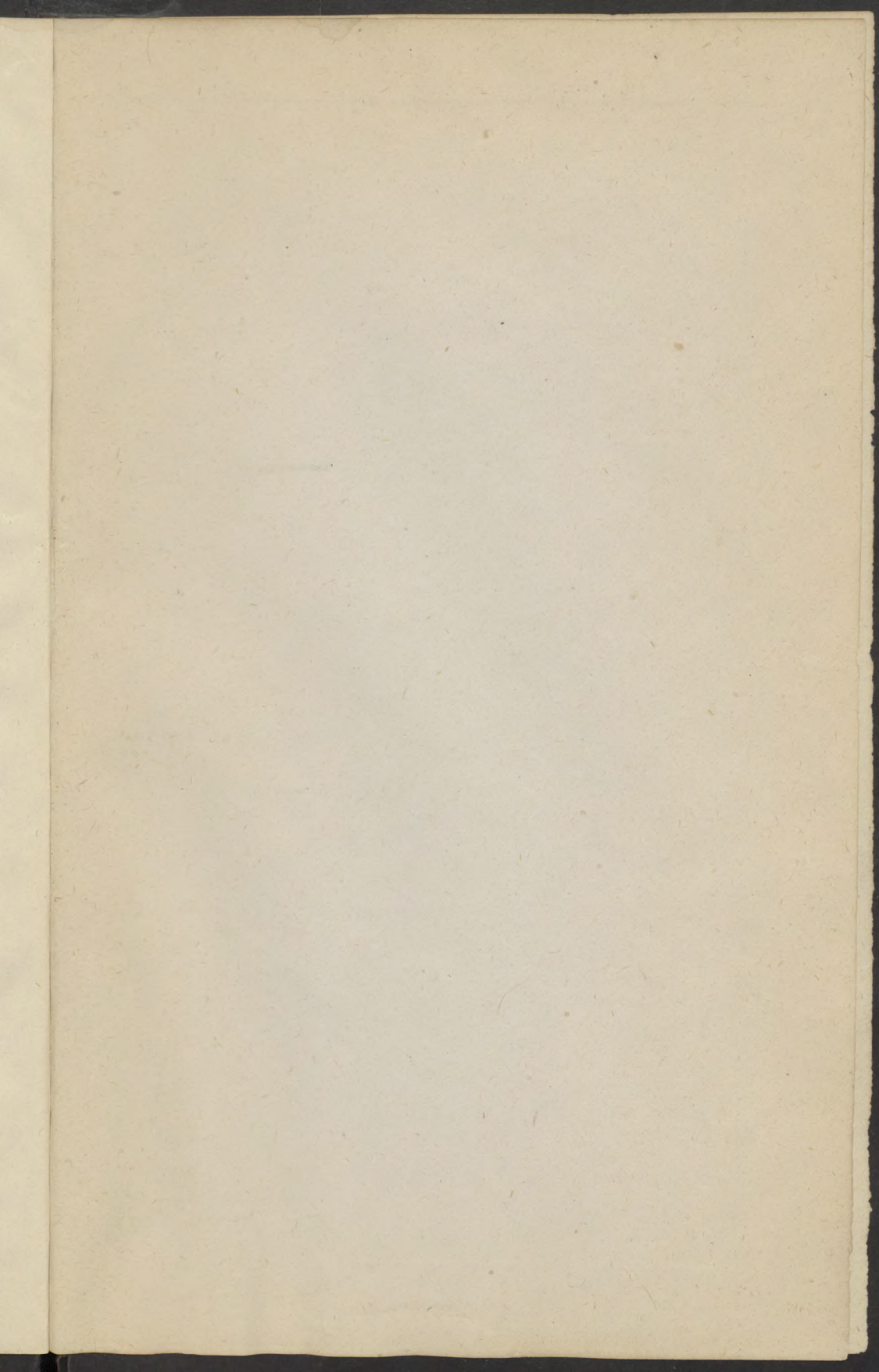

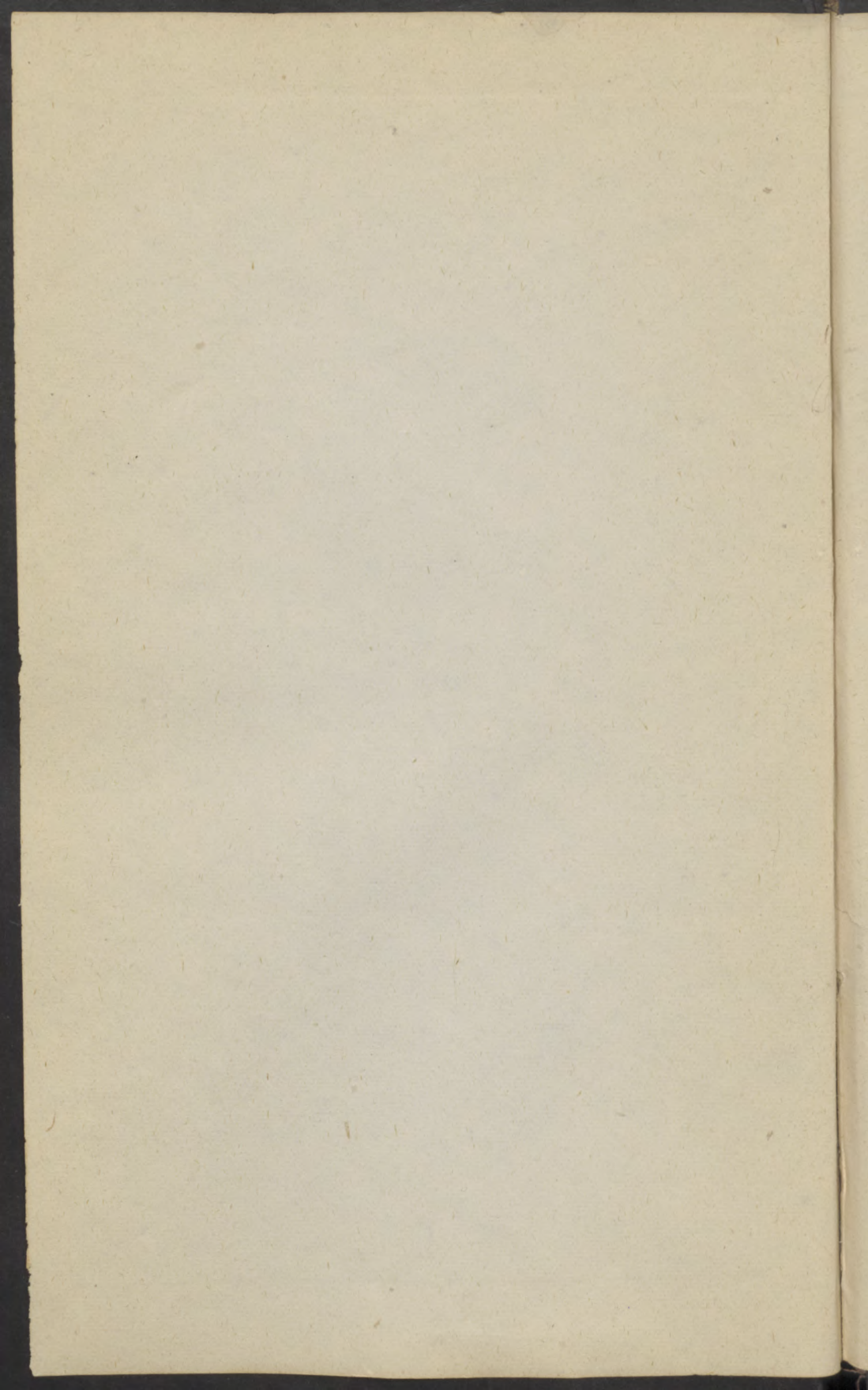

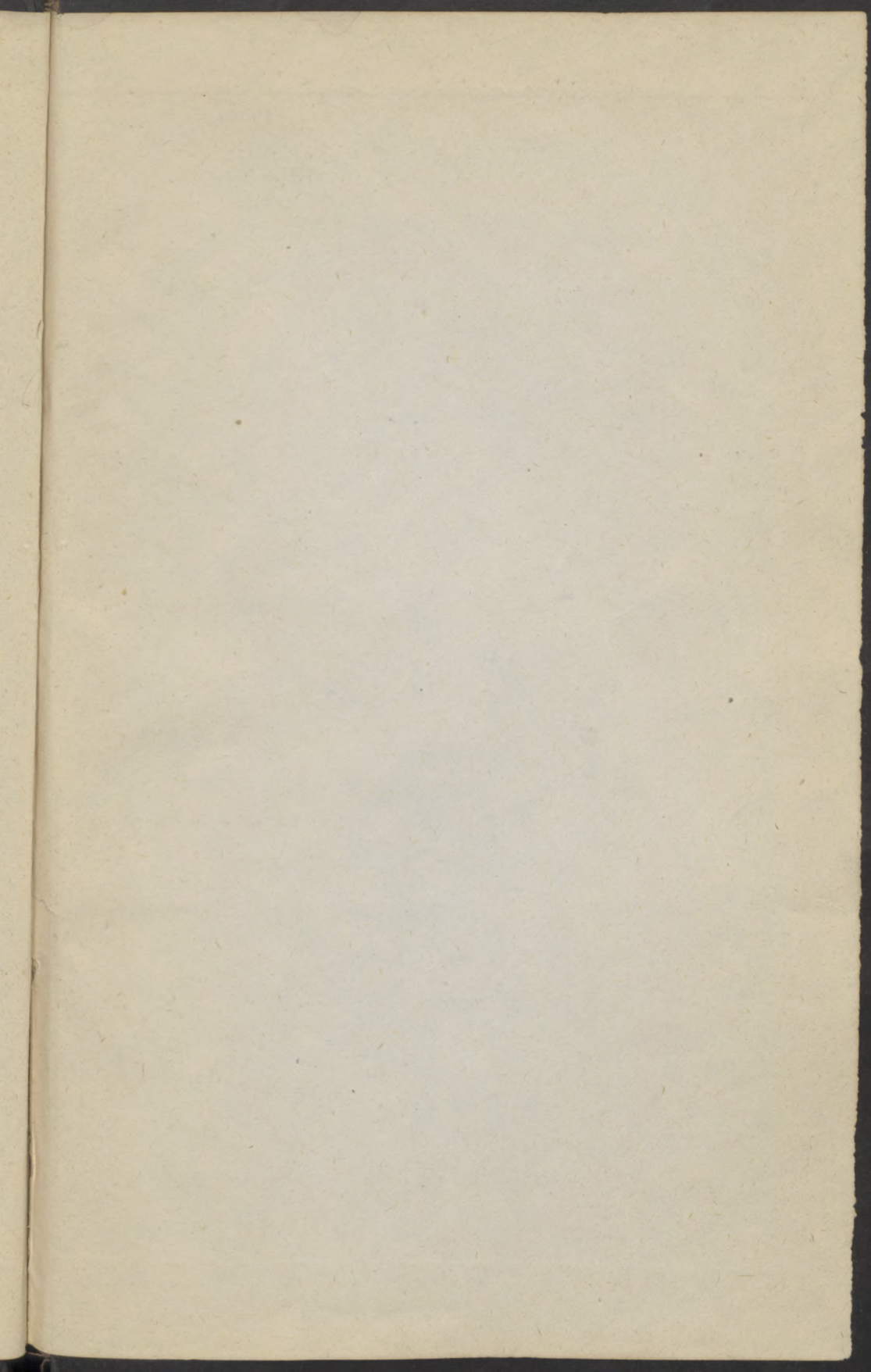

RECEIVED

OCT 16 2019

STATE PUBLICATIONS
Colorado State Library

DENVER PUBLIC LIBRARY

[1000, Dec., '96]

REFERENCE BOOK



Not to be taken from the Library

No.

