

ED 2/1.1/1940-42
c.2

FILE COPY
COLORADO STATE PUBLICATIONS LIBRARY
3 1799 00107 3261

tion
s

THIRTY-THIRD BIENNIAL
REPORT

OF THE

State Superintendent
of Public Instruction

OF THE

STATE OF COLORADO

For the Years

July 1, 1940—June 30, 1942



INEZ JOHNSON LEWIS
State Superintendent of Public Instruction

7207

THIRTY-THIRD BIENNIAL
REPORT

OF THE

State Superintendent
of Public Instruction

OF THE

STATE OF COLORADO

For the Years

July 1, 1940—June 30, 1942



INEZ JOHNSON LEWIS
State Superintendent of Public Instruction

INDEX

	Page
Accredited High Schools.....	25
Bureau of Home and School Service.....	31
Certificates Issued.....	33
County Superintendents.....	24
County Superintendents' Meetings.....	29
Elementary Education Report.....	34
General Statistics, 1941.....	39
General Statistics, 1942.....	94
Letter to Governor.....	4
Library	38
Official Staff.....	20
Progress of Education in Colorado.....	10
Secondary Education Report.....	37
State Boards—	
Board of Education.....	23
Board of Examiners.....	23
Reading Circle Board.....	23
State Educational Institutions.....	22
State Superintendents.....	21
State Superintendent's Meetings.....	28
Young Citizens League.....	29

HONORABLE RALPH L. CARR,
Governor of the State of Colorado,
State Capitol,
Denver, Colorado.

My dear Governor Carr:

In compliance with the provisions of the law, I have the honor to submit to you the Thirty-third Biennial Report of the State Superintendent of Public Instruction.

Most respectfully,

INEZ JOHNSON LEWIS.

December 20, 1943.

HONORABLE RALPH L. CARR,
Governor of the State of Colorado,
State Capitol,
Denver, Colorado.

Dear Governor Carr:

This report goes to press when America is engaged in World War No. 2.

The attack on Pearl Harbor December 7, 1941, brought war to the American people. The following day, December 8, President Roosevelt officially notified the Congress of the United States that—

“Yesterday, December 7, 1941, a date which will live in infamy—the United States of America was suddenly and deliberately attacked by naval and air forces of the Empire of Japan.”

The Congress immediately declared war on Japan December 8, 1941, and later on Germany December 11, 1941, and World War No. 2 became a stark, grim reality.

The President of the United States, the military and civil authorities and government agencies brought forcibly and compellingly to the attention of the American citizenry that World War No. 2, by nature of the drastic demands and imperative needs of immediate mobilization and production, was a “total war”.

In “total war” the schools of the Nation have great responsibility and opportunity for service. The government had urgent need for the assistance of organized educational agencies throughout the country.

Colorado educators in common with educators throughout the Nation recognized the authoritative claim of the war demands, as well as their privileges and responsibilities and opportunities to have a great part in the world effort, responded by immediately laying plans for readjustment of the school curricula to “war needs”, particularly in areas of Science, Mathematics, Geography, History and English.

The Colorado school program now stresses the need of keeping the morale of the people high. Our schools unsparingly emphasize the call for sacrifice on the part of every man, woman and child in Colorado.

Our teachers throughout the State are teaching appreciation of the precious heritage that is ours in a free government. Their efforts are directed to the end that there shall be a greater understanding of the priceless human values enshrined in the record of achievement by this Nation.

It is the aim of our schools also to develop more clearly in this war period a consciousness on the part of our students that the blessings of democracy once gained are not fixed and remain forever free from the dangers of aggression. Instead, our boys and girls are taught that eternal vigilance, devotion, high ideals and a broad knowledge of duties and responsibilities of citizenship are the forces that keep alive the spirit of democracy and a sensibility to the need of social justice.

In accordance with the announcement of the need of service of the schools of the Nation to our country, the State Department of Education began a careful study of the possible assistance in various lines of service which the schools could render.

Accordingly in January, 1942, a conference was called by the State Department of Education of county superintendents, city superintendents, principals, teachers and boards of education. At this meeting there were presented a series of guideposts for the emphasis and direction of the school program, a program which would make for cooperative effort between the war agencies and community activities:

1. To assist schools to mobilize the high schools of the state for maximum efficiency in the war effort.
2. To give school officials a picture of the nature of the curriculum conversion which is necessary.
3. To suggest administrative changes which may be needed in the development of various phases of the program.
4. To assist teachers to organize their courses and to develop new teaching units in line with the recommended emphasis and adaptations.
5. To show the relationship between the High School Victory Corps movement and the present task of the high school.

In general the schools' contribution to the war effort, the instructional activities and extra curricular activities have been geared to the obvious war time needs. This is especially true in the high school program.

Our Military, Navy and Air Forces prove to us that the soldier needs thorough training in order to be an effective fighting man and the one who had the best chance of survival in combat with the enemy upon the field of battle. Accordingly, then, our superintendents and administrators responsible for the local school program laid the foundation for activities which would best train the young man who will soon be face to face with war authorities.

The State Department has cause to feel proud of the local initiative. Throughout the State there has been created a dynamic program with increased emphasis in Science, Mathematics, English Language and History.

Military authorities brought to the attention of the State Department that physical fitness is dependent upon a well rounded program of health education, health practices, recreation and safety. We accepted the challenge to understand that health education is the basis for the development of strength, stamina and endurance. The physical fitness program is important for girls and women, as well as boys. Therefore, in accordance with our challenge, schools at once gave increased attention to the organization of all health activities and daily living of those activities.

We have stressed the fact that health consciousness does not serve the individual to become strong and healthy unless he translates his knowledge into action and everyday living.

In the development of the health and physical fitness program, the State Department of Education has been very fortunate in having the cooperation of the State Board of Health, the Colorado Council of Defense, and the Red Cross.

SHORTAGE OF TEACHERS

Very soon after the Declaration of War it became evident that Colorado, in common with the other States, would suffer a shortage of teachers for the duration. It was apparent that drastic action by State authorities be necessary if the schools of the State were to be kept open in all areas.

In order to prevent the closing of numerous schools, the Governor of Colorado issued the following Executive Order:

Executive Order by the Governor

WHEREAS, it has been made to appear to the Governor of the State of Colorado that by reason of the war in which the nation is now engaged an emergency condition confronts the public schools of the state of Colorado;

WHEREAS, because of such emergency condition certain of the public schools of the state are faced with a shortage of teachers; and

WHEREAS, if such conditions are not alleviated, certain of the schools of the state will not be able to function,

NOW, THEREFORE, IT IS FOUND, DETERMINED AND DECLARED, that an emergency does exist; that it is of utmost importance that the schools of the state do function; and that through the machinery of the State Board of Education and the State Board of Examiners, rules and regulations should be set up under which special war emergency certificates may be issued to such persons as may be determined by said boards.

GIVEN UNDER MY HAND AND EXECUTIVE SEAL this 19th day of August, A. D. 1942.

(Signed) RALPH L. CARR,
Governor of the State of Colorado.

In accordance with the above Executive Order, the State Board of Education met August 19, 1942, and passed the following Resolution:

Resolution of the State Board of Education

"WHEREAS, the State Board of Education is by virtue of the Constitution and laws of the State of Colorado given general supervision of the public schools of the state and is given power to adopt any rules and regulations not inconsistent with the law governing the public schools; and

"WHEREAS, an emergency situation confronts the schools of the state which is due to the war in which the Nation is now engaged; and

"WHEREAS, the State Department of Education has authentic information to the effect that many school districts within the state of Colorado are finding it impossible to procure for the 1942-1943 term teachers with legal certificates as described in the various enactments by the Legislature of Colorado; and

"WHEREAS, the maintenance of public schools within the State of Colorado is of utmost importance to the people of the State; and

"WHEREAS, it is the opinion of the State Board of Education that action should be taken to alleviate a situation now present in which there are not available sufficient teachers to teach the public schools in many of the school districts of the State, and that such action should properly be taken by the State Board of Examiners.

"NOW, THEREFORE BE IT RESOLVED: That notification is hereby given to the State Board of Examiners that in the opinion of the State Board of Education, an emergency exists by virtue of the fact that the Nation is at war; and

"FURTHER, BE IT RESOLVED: That the State Board of Education hereby recommends to the State Board of Examiners that it authorize the State Superintendent of Public Instruction to issue limited certificates to teach in the public schools of the State of Colorado, and that it provide rules, regulations and standards defining the conditions under which such certificates may be issued. Such certificates shall be designated as Special War Emergency Certificates:

"Dated August 19, 1942.

THE STATE BOARD OF EDUCATION,
INEZ JOHNSON LEWIS (Signed)
President
GAIL L. IRELAND (Signed)
WALTER F. MORRISON (Signed)

"CERTIFIED this 20th day of August, A. D. 1942, by Regina O. Bornstein as Secretary of said State Board of Education.

REGINA O. BORNSTEIN, (Signed)
Secretary."

The resolutions of the State Board of Education were accepted by the State Board of Examiners and in accordance therewith the following resolutions were adopted:

Resolutions Made by the State Board of Examiners Concerning the Issuance of Special War Emergency Certificates

* * *

NOW, THEREFORE, BE IT RESOLVED:

1. That it is hereby determined that due to the war in which the nation is now engaged, there is a shortage of available teachers possessing certificates as described in the statutes of the state of Colorado, and that due to such shortage many school districts within the state are unable to procure any teachers to teach in the public schools for the 1942-1943 term.

2. That it is deemed by the State Board of Examiners of the utmost importance that schools be maintained in the several districts of the state and to that end it is deemed by the Board that certain persons should under certain special emergency conditions be issued a special limited license to teach for the 1942-1943 term in districts in which shall be established the existence of conditions hereinafter described to the satisfaction of the State Superintendent of Public Instruction.

3. That it is hereby declared by the State Board of Examiners that such special certificates should be issued only where in the opinion of the State Superintendent of Public Instruction, the issuance of such certificates shall be absolutely necessary in order that the public schools may function.

4. That such special certificates shall expire on August 31, 1943.

5. That the fee for the issue of such certificate shall be \$1.00.

6. That in no case shall such special war emergency certificates be authorized or granted, unless it is made to appear that there were available to accept a teaching appointment no persons in possession of one of the permits or certificates to teach enumerated in the applicable statutes.

7. That such special war emergency certificates shall not be granted in any case unless the following regulations and rules are complied with:

(a) The particular school district requesting the granting of such special certificate to persons to teach in its schools must show the following:

(1) That under no circumstances can it obtain persons qualified to teach, i.e., having a certificate as described in the various applicable statutes.

(2) That if such special certificates are not granted, the public schools within the district cannot function.

(b) The following rules, regulations and conditions in the order stated herewith form the only bases and conditions under which the State Board of Examiners authorizes the State Superintendent of Public Instruction to issue special war emergency certificates; subject always to the conditions hereinabove set forth:

(1) Special war emergency certificates may be issued to persons who have held state certificates issued by the Department of Education which have expired; provided such persons are not eligible for another state certificate under the present laws, and rules and regulations of the State Board of Examiners.

(2) Special war emergency certificates may be issued to persons who have never heretofore held a legal certificate to teach, but who certify to the State Department of Education that they have completed ninety (90) college quarter hours in an accredited institution of higher learning.

(3) Special war emergency certificates may be issued to those who are holders of valid teaching certificates issued by the proper department in a state other than Colorado; provided that such person certify to the Department of Education a completion of forty-five (45) college quarter hours in an accredited institution.

(4) Special war emergency certificates may be issued to a former holder of a valid county certificate within the state of Colorado who has had successful teaching experience.

OF SIGNIFICANCE

It appears to the State Department of Education that in any fair measure of the quality of an educational program the teacher looms as the largest factor. A measure of her educational background and preparation is of paramount importance. Accordingly, since 1931 the State Department has sought to increase the requirements for the certification of teachers over and above those of the Act of 1923.

I am of the opinion that the improvement in instruction from that period to the present justifies the faith that the quality of teaching is based upon the general educational preparation and training of the teacher.

A review of the progressive steps taken to attain the high standards that now prevail follows:

Review of the Growth of Standards of Certification For Teachers in Colorado Since 1923

Before the enactment of a more extensive certification law in 1923, no college credits or professional training was required by the statutes for teaching in the public schools of Colorado.

The following quotation from the statutes indicate the limited educational preparation which was required:

"* * * the county superintendent shall meet all persons, of not less than eighteen years of age, desirous of passing an examination as teachers, * * * at which time he shall examine all such applicants in orthography, reading, writing, arithmetic, English grammar, geography, history and constitution of the United States and the constitution of Colorado, civil government, physiology, natural sciences, theory and practice of teaching, and the school law of the state. If the applicant is to teach in a school of high grade, the examination shall extend to such additional branches of study as are to be pursued in such school."

In addition to the above, the law also required the applicant to be of "good moral character."

From the above measure of the quality of teacher preparation for certification, the following shows the progress and advancement which Colorado has made in standards for eligibility for teaching in the state in recent years:

Beginning with the school year 1925 teachers applying for examinations must have completed in addition to four years of high school work (or its equivalent) at least three (3) quarter hours of college credit.

Beginning with the school year 1927 the requirements were raised to twenty-five (25) quarter hours of college credit with five (5) quarter hours in Education.

Beginning with the school year 1931 the requirements were raised to ninety (90) quarter hours of college credit including thirty (30) quarter hours in Education.

In 1933 the State Department of Education in order to raise the standards of teachers secured the passage of a bill which eliminated one of the three yearly county examinations.

In 1937 the Department secured the passage of a bill which eliminated all county examinations and placed the authority for the issuance of certificates in the State Department of Education, with the exception of those issued by the state teachers colleges as provided by law. Also the State Superintendent of Public Instruction ruled that the right of first class districts to issue special certificates, for the teaching of special subjects only, was not affected by the new certification law.

Moreover, in the interest of more adequate standards for state certificates, to the end that Colorado would have better teachers, the State Board of Examiners on June 14, 1937, passed a resolution that would rescind existing rulings concerning requirements for applicants from outside the state who possess a diploma of graduation from an out-of-state standard two-year normal school. This action was effective September 1, 1937. (The rulings rescinded did not refer in any way to four-year college graduates who had an A.B. or equivalent degree. The Graduate Temporary Certificate is issued to applicants who hold the four-year college degree.)

Beginning September 1, 1937, one five-year Non-Renewable Elementary Temporary Certificate might be granted to applicants for Colorado state general certificates who have completed, over and above graduation from a four year high school, a minimum of 135 quarter hours of college credit earned in one or more accredited colleges, including 30 quarter hours in Education, 6 quarter hours of which must be in Practice Teaching. In lieu of the Practice Teaching credit, three school years (27 months) of successful teaching experience may be substituted when properly certified to the State Superintendent of Public Instruction.

Under rulings of the Board of Examiners in April, 1942, the number of Non-Renewable Elementary Certificates that may be issued to an individual was changed from one to two. However, no Elementary Life Certificate may follow the Non-Renewable Temporary Certificate.

COMMUNITY SERVICES

It is worthwhile to record that late in August, 1942, representatives of the State Department of Education attended a meeting in Washington, at which time high ranking authorities of our military forces and the Manpower Commission drove home, in a most compelling way, the need of cooperation of the educational forces with the war effort. Many specific recommendations were made. One of the topics discussed was community services of the High School.

It was emphasized that opportunity should be provided through the schools for all young people to participate in an organized fashion in the nation's war effort.

It was agreed that the students should have an opportunity to help plan the community service activities which they expected to carry out. Only when students share largely in making important decisions as to what they shall do does participation in community activities assuredly become education for democratic citizenship.

With this in mind the State Department attempted to build the machinery which would gear the school program to war time objectives.

Illustrations of Services, Campaigns, and Drives

In June, 1942, the State Department of Education called a meeting of educators to discuss with them the Scrap Iron Drive, the Waste Paper Drive, and the Victory Bond Drive. One of the most important pieces of work which the Colorado schools undertook was to make a continuous effort to accomplish the goal set for securing salvage materials for the war effort.

During the Liberty Ship Scrap Salvage Contest which closed in October, 1942, there were collected 4,026,579 pounds of scrap iron by the

pupils who entered the contest and reported the results. In addition hundreds of schools entered who did not report the results.

War Savings Program in Our Schools. County and local superintendents of the state have provided the type of leadership in the schools' part in the War Savings Program which has resulted in the sale of over a million dollars in War Savings Stamps and Bonds by boys and girls.

School Lunch Program in Our Schools. As part of our general health program, the State Department of Education has been encouraging rest periods and adequate school lunches for all children.

At the present time, 180 Colorado schools have taken advantage of the help given by the Food Distribution Administration through its Community School Lunch Reimbursement Program and are serving lunches to approximately 20,000 students. The average cost to each pupil is ten cents a day, which is in addition to the nine cents per meal paid by the Food Distribution Administration.

War Visitors

Of particular interest was the visit of Colonel Hans Christian Adamson of the Army Air Forces. The purpose of his visit was to assist in a pre-induction program for the high schools. His message was timely and forcible. It may be recalled that Colonel Adamson was with Eddy Rickenbacker for twenty days on a raft in the Pacific Ocean when Captain Rickenbacker was sent on his war mission.

Lt. John R. Rackley, 1st Lt., Sig. C. of the Seventh Service Command, Omaha, Nebraska, spent three weeks in Colorado discussing with superintendents and principals the question: "How the secondary school can best aid youth to prepare themselves for service to their country." He emphasized the following points:

Boys should have sound backgrounds in science, mathematics, English, language and history. It is good pre-induction training for the majority of students to emphasize practical competence in general education fields, and training in vocational or manipulative abilities.

Transportation

The war emergency has brought new and serious problems in the matter of school transportation. Old busses cannot be replaced by new ones. As this report goes to press, school authorities face the need of making the busses they now have serve for the duration.

GROWTH AND EXPANSION OF PUBLIC EDUCATION IN COLORADO SINCE 1913 AND THE DEVELOPMENT OF THE STATE DEPARTMENT OF EDUCATION SINCE 1931

At a Joint Conference of the Legislative Committee on Education of the Senate and House of the 1942 legislature, statements were made and questions asked which made it appear to the State Department of Education that a review of the growth and expansion of the Department of Education since 1931 and a general statement of the magnificent expansion and growth of public education in Colorado since 1913 is mandatory if the legislature is to intelligently evaluate the present program.

In the tabulation which follows, various interesting and vital points may be noted. For instance—

In 1913 the high school enrollment in Colorado was 16,479.

In 1942 the high school enrollment in Colorado was 69,290.

It will be noted that Colorado is now operating, by virtue of the statutes, three junior colleges as a part of the public school system. They are located at Pueblo, Grand Junction, and Trinidad.

It is interesting to note that in 1913 there were no kindergartens. Colorado now has 7,961 kindergarten children enrolled (1942).

There was no report on consolidation filed in the office of the State Department of Education concerning consolidated schools in 1913. In 1942 we find that there are 73 consolidated schools and 22 county high school systems.

As reported in 1913 school property was valued at \$15,613,819, whereas in 1942 estimates were \$69,094,616.

Kindly note that in 1913 the salary, per teacher, per month, was \$50.00, whereas \$75.00 per month was the minimum salary in 1942. The above minimum salary is provided by the county and the state.

	1913	1942
Teachers' Salaries	\$50.00 per month	\$75.00 per month (minimum salary)
Teachers' Certificates	No college credit	Minimum required for elementary 135 quarter hours High School—College degree
School Program	Limited — old school dealt with problems already solved	Health programs Physical education Home and family life Music festivities extended to county participation Art exhibits—4H Clubs, Conservation Development of an integrated program Today's school—child guidance is given in solving his own problems.

The school curriculum in Colorado since 1913 has grown from a simple Reading, Writing, Arithmetic program at the elementary level, and from English, Language, Science, Mathematics, and History to a modern high school curriculum which includes Business, Science, Agriculture, Manual Training, Art, Music, Home Economics, Health Education and Home Making. This expansion has taken place chiefly in the last thirty years.

	1913	1942
Assessed Valuations of School Districts:	\$422,529,887.00	\$1,126,772,847
Value School Property:	No report	69,094,616
Value Junior Colleges:	None	737,500 (included in above figure)
ENROLLMENT:		
Kindergarten	None	7,961
High School	16,479	69,290
GRADUATES:		
8th Grade	7,247	11,785
High School	No report	11,123
Number of Teachers:	5,804	9,426
State Certificates Issued:	552	1,827
Number of Consolidated Districts	No report	73
Number of Junior College Districts	None	3

	1913	1942
Bureau of Home and School Service	None	Investigations made of juvenile delinquency; conducting of programs of parent education, safety, radio; preparation of material on conserving the health of Colorado's children; cooperating with State Defense Council in health and welfare services.
Special Education	None	Cooperation with Public Health Division in holding clinics, giving mental tests referred for hospitalization; testing hearing of children; enrolling children who need speech correction in public and private agencies; keeping records of children who need special assistance and who have had special work.
State Library	No record	1931-32—203 books sent out
Library closed 1933	8 months	1933-34 — 11,323 books sent out; Traveling Library combined with State Library
Library closed 1937	6 months	1942—36,341 books sent out Circulation 299,618.

How Colorado Ranks With Other States

Apparently one of the first considerations in evaluating Colorado's public education system should be its rank in illiteracy. While recent and comparable data for the nation are not available at this time, it is interesting that in 1942 Colorado reported 503 persons between the ages of 8 and 21 years who could not read and write the English language. For the same year 303,532 persons of ages 6-21 were listed in the census. Also, since 1934, 3,500 illiterate people were taught to read and write through the Adult Education and National Citizenship programs.

Nationwide figures are available however on the number of people who have completed certain years of schooling. As to the proportion of the population aged 25 and over who have not finished one year or more of school Colorado ranks 19th among the states. (A rank of 48 would be the poorest record.) When it comes to the proportion who have finished one year or more of high school Colorado ranks 10th, and in respect to those who have finished a year or more of college, the rank is 8th among the 48 states. These facts speak well for the educational effort in the past in Colorado.

The qualifications of the teachers should be one of the principal indices of the excellence of the schools. Few states demand as high qualifications for the certification of teachers. In Colorado there is required three years of college training as the minimum standard for teachers. A few states require four years of college but most of them permit certification of teachers with less than three years of college training.

The table below contains a summary of Colorado's rankings among the states on fourteen phases of the school program. Unless otherwise indicated figures are for 1940 from the U. S. Office of Education and the World Almanac.

	Amount	Rank
1. Per Cent of Persons 25 Years and Older Who Completed No Years of School.....	2.33%	19
2. Per Cent of Persons 25 Years and Older Who Completed One Year or More of High School.....	48.0%	10
3. Per Cent of Persons 25 Years and Older Who Completed One Year or More of College.....	13.8 %	8
4. Average Annual Salary of Teachers, Principals, and Supervisors	\$1,393	18
5. Percentage of School Expenditures (Excluding Interest) Devoted to Teachers' Salaries.....	64.0 %	11
6. Yearly Cost of Schools Per Capita (Excluding Interest)	\$17.78	16 ¹
7. Yearly Cost of Schools Per Pupil Enrolled (Excluding Interest).....	\$90.19	20
8. Daily Cost of Schools in Current Expenditures Per Pupil in Average Daily Attendance.....	\$.54	17
9. Value of School Property Per Pupil Enrolled.....	\$303	23
10. Per Cent of Public School Revenue Receipts Furnished by the State ²	9.1 %	42.5
11. Length of School Term in Days ³	176.7	18
12. Average Number of Days Attended by Each Pupil Enrolled	154.7 ⁴	22
13. Per Cent of Enrollment in Average Daily Attendance	90.0 %	9
14. Number of Persons Graduating from High School Per Thousand of Population.....	10.0 %	17

¹This compares with a rank of 21st in per capita income in the state.

²Public School Revenue Receipts, 1930 and 1940, U. S. Office of Education.

³From U. S. Office of Education, Statistics of State School Systems, 1941.

⁴For 1942, this figure is 158.2 days—a rank of 15th on the 1940 basis.

On the basis of the above mentioned fourteen items only, the median rank for Colorado is 17.5 or in other words 7 above the average state. If rank in teacher preparation and in rate of literacy were considered it would no doubt be considerably higher.

Thus it is gratifying to observe that Colorado ranks well above the average on most phases of its educational effort. While it ranks 21st in per capita income it is 16th in school expenditures, showing good financial effort on the part of the taxpayers. May this progressive trend continue.

Progress of the State Department of Education

1931-1943

Since January 1931, the following accomplishments have been attained:

I. Publications

A. Course of Study

I. Elementary Division

1. Elementary Course of Study (1936)

2. Elementary Course of Study (Revised 1942)

(a) Curriculum bulletin for Elementary Schools—entitled "Adapting the Reading Program to the Needs of the Individual"

(b) Teaching Phonics in Grades 1 to 4

II. Secondary Division

Secondary Course of Study

(a) English

(b) Social Studies

(c) Business Education

(d) Art

(e) Safety and Teachers Lesson Plans

B. General

- Conservation of Natural Resources—(entitled)
"Colorado's Wealth"
- "Colorado Schools in Wartime"

II. Legislation

- Elimination of county examinations and centering the issuance of all certificates in the State Department of Education except those issued by the State Teachers Colleges.
- Creation of Junior College districts.
- Passage of State Income Tax Law—a portion of which is distributed to the school districts as a replacement tax and also as additional revenue.

III. Services Initiated

- Establishment of supervisory services in the elementary field
- Establishment of supervisory services in the secondary field
- Establishment of a permanent department of Records and Correspondence in the area of permanent accumulative records, record accounting and finance
- Establishment of a Research Division
- Compilation and annotation of the School Laws of the State
- Provision for assistance to handicapped children
- Extension of library service in rural areas
- Initiation of a school health program
- Program of Special Education

IV. Federal Activities Sponsored

- Adult Education, Recreation and Nursery Schools
- Hot Lunches
- Child Care for Children of Working Mothers
- Co-sponsorship of N.Y.A. Program
- Library Project to serve entire State

V. Studies Made

- The effect of Blanket Tax Limitation upon the Revenue of School Districts in Colorado. W.P.A. Project 546-a.
- The application of Selective State Aid and State Equalization Plans to Public Education in Colorado. W.P.A. Project 546-B.
- The Range of Educational Opportunities in Colorado 1934 (W.P.A.)
- The Range of Educational Opportunities in Colorado 1936 (W.P.A.)
- Study of Attendance units and school housing needs of third class districts in Colorado. W.P.A. Project 855

Vocational Education

1933—Became part of Department of Education, enrollment 11,508.
1942—July 1—enrollment reached 30,132, exclusive of war production program.

1942—State staff consists of one director, 7 state supervisors, 5 assistant state supervisors, two case workers for rehabilitation service; four special instructors in family life education; firemanship, safety and first aid and peace officer activities; sixteen stenographers, 1 auditor, 1 bookkeeper, equipment specialist, four clerks.

This enlarged staff is paid from federal funds, which became necessary because of war protection training program.

The need of vocational education has been definitely demonstrated by the work that is being done in the war effort.

Growth of the State Department

According to figures submitted to the U. S. Office of Education, the number of employees of this department increased from eleven in 1930 to sixty-three in 1942, an expansion of 473%. Services rendered the public have grown from a skeleton consisting of the branches of Certification, Statistics, and Library in 1930, to at least a dozen agencies at present. The cost of the state educational services was \$22,384 in 1930, while in 1942 the amount was \$132,315, indicating a growth of 491% in this respect.

The following table shows the trend over a twelve year period.

Colorado State Department of Education

(As reported to U. S. Office of Education for Biennial Survey of State Schools)

Year	Number of Personnel	Expenditures
1930	11	\$ 22,384
1942	63	132,315
Increase	473%	491%

The foregoing data conform with instructions from the U. S. Office of Education on how to report personnel and expenditures for publication in Federal documents. But occasionally when referring to the State Department of Education it is desirable to use figures covering the administrative branch only, that operating under appropriations made to the Office of the Superintendent of Public Instruction. In this case also, a remarkable growth has taken place. From six employees and a budget of \$12,700 in 1930 these services have been expanded to a personnel of 16 employees and an actual expenditure of \$32,835 in 1942.

A comparison of the charts on the next two pages will indicate the progressive expansion of this department in the past eleven years.

ORGANIZATION OF THE STATE DEPARTMENT OF EDUCATION
SEPTEMBER 1, 1931

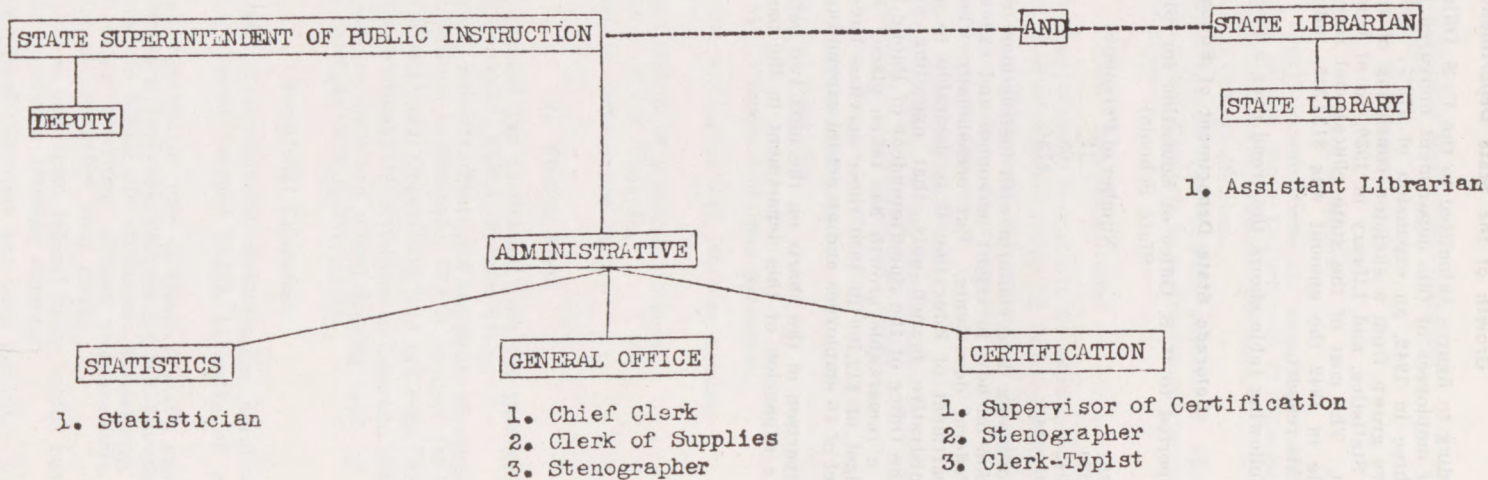

June 30, 1942

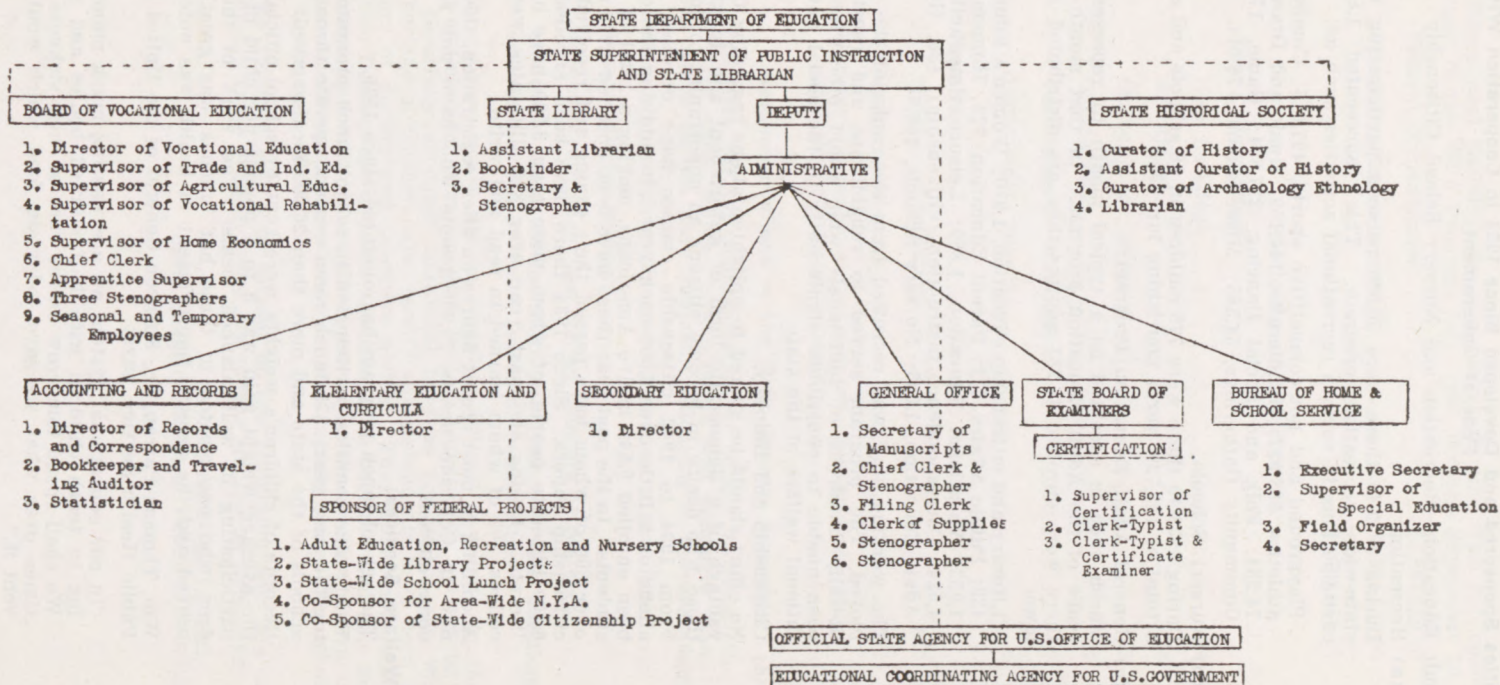

Activities Sponsored and Developed Since 1933 in Cooperation With the Federal Government

1. Adult Education—Recreation and Nursery School Citizenship

(a) Recreation

During 1939-40 there were 50,000 persons participating in the state-wide recreation program. This represented 1,822,256 participations in various recreational activities such as:

Playground and non-competitive sports, 497,015; Competitive athletics, 588,927; Handicrafts, 141,159; Music and Dramatics, 74,234; Folk and Social Dancing, 217,894; Game, 170,631; Community Gatherings, 54,585; Miscellaneous, 78,011.

(b) Nursery Schools.

During 1939-40 there were 778 children in 28 schools and served a total of 123,720 warm nourishing lunches.

(c) General Adult Education Program:

March 1940 is accepted as a typical month to represent the scope of the Adult Education program. In that month alone there were enrolled 16,281 adults; they are distributed as follows:

Literary and citizenship education, 1,910; Women's Education, 439; Public Affairs, 571; Parent Education, 379; Homemaking, 1,953; Vocational Education, 1,880; Leisure time activities, 4,924; Correspondence instruction (citizenship), 436; General Adult Education, 1,023; Nursery Schools, 766.

The working staff was recruited from the ranks of the unemployed. The program served to rehabilitate and reestablish literally hundreds of individuals who would otherwise have been unable to contribute significantly to the social and educational welfare of the state.

(d) Citizenship and Literacy.

No effort should be spared to enlighten aliens regarding the advantage of a democratic form of government and to give to those who desire to become citizens an opportunity to do so.

From 1934 to 1942 citizenship classes have enrolled 17,927 aliens or a little over 2,500 each year. In addition there have been enrolled 5,541 native Americans, making a total of 23,488 students. In the past year there have been enrolled 2,790 aliens, over 800 of whom have passed their exams and received their citizenship papers. Since 1934 there have been enrolled over 6,400 illiterate people, of whom more than 3,500 have become literate. During the past year over 815 illiterates were enrollees, 405 of whom learned to read and write.

According to most recent figures on alien registration, there are now in Colorado nearly 30,000 people who have not yet become citizens.

Welfare Services:

The school lunch program has operated since 1935.

Thirty-nine counties participated in school lunch programs during the past year; 325 lunch room centers operate through the schools of the state and more than 26,000 meals served.

Records of children's weights were kept by school officials and the average weight gain was 5 to 6 pounds per child of those participating in well-balanced meals. The work of the children who participated in these hot lunches was greatly improved and the general improvement in health was noted.

Wm. Thomas Parran, Jr., Surgeon General of the United States Public Health Service, says:

"In our educational system we are wasting much money trying to teach children with half starved bodies and minds. We shall spend tomorrow on the care of their sickness many times over what we save today on food which would prevent it."

Educational Buildings for the period starting with the commencement of the WPA Program July, 1935, through September 30, 1942:

Federal Expenditures.....	\$3,307,929.00
Sponsor's Expenditures.....	1,324,736.00
	<hr/>
	\$4,632,665.00

Public School Projects

New Construction

New buildings.....	84
Additions	38
Outbuildings, garages, etc.....	17
Gymnasiums	27
Teacherages, dormitories.....	7
Community houses.....	4

Repairs

Number of buildings.....	357
Buildings razed.....	3
Number of projects for grounds, playgrounds and athletic field improvements.....	95

Recommendations to the Next General Assembly

1. Provision for the reorganization of school districts into larger administrative units, which reorganization will eliminate many school districts which do not have sufficient valuation to operate adequately.
2. State aid for financially inadequate district activities.
3. Tenure law for teachers.
4. Adequate retirement law for all teachers of the state.
5. Additional funds for the State Department so that additional and better services may be provided for local communities.

This report would not be complete without a tribute to the educators of Colorado. Our teachers, besides carrying on the regular work, have cheerfully accepted additional burdens created by the war and the shortage of teachers. Our county superintendents have been administrators of dignity and executive ability. They have cooperated with the State Department and war agencies in an unselfish and able manner. Superintendents and principals of our city schools have shown characteristic statesmanship in school activities which geared the school program to the war effort.

The splendid men and women of the profession who are serving Colorado in these difficult times are indeed soldiers of democracy.

INEZ JOHNSON LEWIS,
State Superintendent of Public Instruction.

STATE OF COLORADO
STATE DEPARTMENT OF EDUCATION

Official Staff

1940-42

Dr. Inez Johnson Lewis.....State Superintendent of Public Instruction
Miss Evelyn Ireys,¹ to Sept. 1, 1941.....Deputy Superintendent
Mrs. Lucy Cason Auld.....Director of Correspondence and Records
Dwight Hamilton.....Director of Elementary Education and Curricula
John C. Unger, Feb. 9, 1942 to June 30, 1942.....
.....Director of Secondary Education
Miss Helen M. von Rosenberg.....Supervisor of Certification
Mrs. Lula H. Lundberg,² to Feb. 15, 1942.....
.....Clerk-Typist and Special Certificate Examiner
John A. Lundberg.....Bookkeeper and Traveling Auditor
Mrs. Magdalene C. Roff.....Statistician
Mrs. Marjory Hill Griffith,³ to June 30, 1941..Chief Clerk and Stenographer
Mrs. Regina O. Bornstein.....Stenographer
Mrs. Elizabeth V. Crowe.....Clerk of Supplies
Mrs. Carrie S. Mott.....Stenographer
Mrs. Mary S. Reichert.....Clerk-Typist
Miss Anne O'Kane.....File Clerk and Stenographer
Dudley Pitchford,⁴ to June 30, 1941.....Secretary of Manuscripts

¹Succeeded by Miss Margaret L. Paradise, Sept. 1, 1941.

²Succeeded by Mrs. Pierina B. Lardner, April 20, 1942.

³Succeeded by Mrs. Helen Bonnema, April 1, 1942.

⁴Succeeded by Mrs. Una S. Williams, Nov. 1, 1941.

TERRITORIAL SCHOOL SUPERINTENDENTS OF COLORADO

W. J. Curtice.....	1861-1863
Wm. S. Walker.....	1863-1865
A. W. Atkins.....	1865-1867
Columbus Nuckolls.....	1867-1869
Wm. C. Lothrop.....	1869-1873
Horace M. Hale.....	1873-1876

STATE SUPERINTENDENTS OF PUBLIC INSTRUCTION OF
COLORADO FROM THE ORGANIZATION OF THE STATE

Joseph C. Shattuck.....	1877-1878
Joseph C. Shattuck.....	1879-1880
L. S. Cornell.....	1881-1882
Joseph C. Shattuck.....	1883-1884
L. S. Cornell.....	1885-1886
L. S. Cornell.....	1887-1888
Fred Dick.....	1889-1890
Nathan B. Coy.....	1891-1892
J. F. Murray.....	1893-1894
Mrs. A. J. Peavey.....	1895-1896
Grace Espey Patton.....	1897-1898
Mrs. Helen L. Grenfell.....	1899-1900
Mrs. Helen L. Grenfell.....	1901-1902
Mrs. Helen L. Grenfell.....	1903-1904
Katherine L. Craig.....	1905-1906
Katherine L. Craig.....	1907-1908
Katherine M. Cook.....	1909-1910
Helen Marsh Wixson.....	1911-1912
Mary C. C. Bradford.....	1913-1914
Mary C. C. Bradford.....	1915-1916
Mary C. C. Bradford.....	1917-1918
Mary C. C. Bradford.....	1919-1920
Katherine L. Craig.....	1921-1922
Mary C. C. Bradford.....	1923-1924
Mary C. C. Bradford.....	1925-1926
Katherine L. Craig.....	1927-1928
Katherine L. Craig.....	1929-1930
Inez Johnson Lewis.....	1931-1932
Inez Johnson Lewis.....	1933-1934
Inez Johnson Lewis.....	1935-1936
Inez Johnson Lewis.....	1937-1938
Inez Johnson Lewis.....	1939-1940
Inez Johnson Lewis.....	1941-1942

STATE EDUCATIONAL INSTITUTIONS
(Maintained from Public Funds)

Name	President	Location
University of Colorado.....	Robert L. Stearns.....	Boulder
Colorado State College of Education.....	George W. Frasier.....	Greeley
Western State College of Colorado... ..	Charles C. Casey.....	Gunnison
Colorado State College of Agriculture and Mechanic Arts.....	Roy M. Green.....	Fort Collins
Fort Lewis School of Agriculture....	E. H. Bader.....	Hesperus
Colorado School of Mines.....	M. F. Coolbaugh.....	Golden
Adams State Teachers College of Southern Colorado.....	Ira Richardson.....	Alamosa
Trinidad State Junior College.....	George J. Kabat ¹	Trinidad
Mesa Junior College.....	H. J. Wubben.....	Grand Junction
Pueblo Junior College.....	Charles Haines.....	Pueblo

(Private Institutions Recognized by the State Department of Education)

University of Denver.....	David Shaw Duncan ²	Denver
Colorado College.....	Thurston J. Davies... ..	Colo. Springs
Loretto Heights College.....	Mother Superior.....	Loretto
Regis College.....	Rev. R. M. Kelley ³	Denver
Colorado Woman's College.....	J. E. Huchingson.....	Denver

(Other State Institutions)

	Superintendent	
State School for Deaf and Blind.....	A. L. Brown.....	Colorado Springs
State Industrial School for Boys.....	Raymond W. Combs.....	Golden
State Industrial School for Girls.....	Miss Anna Cooley.....	Morrison
State Home for Dependent and Neglected Children.....	Ralph B. Horner.....	Denver
State Home and Training School for Mental Defectives.....	B. L. Jefferson.....	Grand Junction
	A. H. LaMoure.....	Ridge

¹Succeeded by Peter P. Mickelson Sept. 1, 1941.

²Succeeded by Caleb F. Gates March 21, 1941.

³Succeeded by Rev. John J. Flanagan March 19, 1942.

STATE BOARD OF EDUCATION

Inez Johnson Lewis, President.....	Supt. of Public Instruction
Gail L. Ireland.....	Attorney General
Walter F. Morrison.....	Secretary of State

STATE BOARD OF EXAMINERS

Mrs. Inez Johnson Lewis, Denver.....	Chairman ex-officio
Dr. Chas. B. Hershey, Colorado Springs.....	1940-1944
Miss Lillian Noce, Denver.....	1941-1945
Mrs. Margaret Mendenhall Smith, Denver.....	1942-1946
Supt. Fletcher M. Miller, Lakewood.....	1940-1944
Dr. Gilbert S. Willey, Denver.....	1942-1946
Supt. L. L. Beahm, Canon City.....	1941-1945
Supt. Jas. M. Buchanan, Lamar.....	1940-1943
Supt. J. Fred Essig, Grand Junction.....	1940-1943

STATE READING CIRCLE BOARD

1940-1942

Miss Cora C. Bruns, Gunnison, Chairman.....	1945
Mrs. Inez Johnson Lewis, Denver.....	1944
Supt. John C. Unger, Brighton.....	1946
County Supt. Florence A. Irwin, Larimer County.....	1942
Mrs. Pauline Allumbaugh, La Junta.....	1943

**COLORADO COUNTY SUPERINTENDENTS OF SCHOOLS
1941-1942**

County	Name	Address
Adams	Mrs. Grace S. Miller	Brighton
Alamosa	Mrs. Mabel A. O'Laughlin	Alamosa
Arapahoe	Mrs. Mary H. Peterson	Littleton
Archuleta	Mrs. Lena Archuleta	Pagosa Springs
Baca	Joe B. Perkins	Springfield
Bent	Mrs. Hazel L. Martin	Las Animas
Boulder	Chas. E. Davis	Boulder
Chaffee	Mrs. Bessie M. Shewalter	Salida
Cheyenne	Mrs. Jeanette Baughman	Cheyenne Wells
Clear Creek	Mrs. Vida S. Cannady	Dumont
Conejos	Gaspar Garcia	Conejos
Costilla	Mrs. Belinda S. Carpenter	San Luis
Crowley	N. E. Nordby	Ordway
Custer	Mrs. Georgianna Kettle	Westcliffe
Delta	Miss Martha Savage	Delta
Denver	Mrs. Angela G. Herstrom	Denver
Dolores	Miss M. Anna Engel	Rico
Douglas	Miss Grace I. Lamb	Castle Rock
Eagle	Miss Kathleen O'Rourke	Eagle
Elbert	Miss Frances Foushee	Kiowa
El Paso	H. H. Hadley	Colorado Springs
Fremont	Joseph W. Stoner	Canon City
Garfield	Mrs. Alma M. Harris	Glenwood Springs
Gilpin	Mrs. Elizabeth Parfet	Central City
Grand	Mrs. Adele McDowell	Hot Sulphur Springs
Gunnison	Mrs. Emma L. Hards	Gunnison
Hinsdale	Herbert G. Heath	Lake City
Huerfano	Miss Frances Nelson	Walsenburg
Jackson	Miss Hazel Turner	Walden
Jefferson	Mrs. Marguerite R. Juchem	Golden
Kiowa	Henry B. Amyx	Eads
Kit Carson	Miss Virginia E. Felch	Burlington
Lake	Miss Lucy E. Cramer	Leadville
La Plata	Mrs. Korleen Davies Mason	Durango
Larimer	Mrs. Florence A. Irwin	Fort Collins
Las Animas	W. H. Haxby	Trinidad
Lincoln	Eddy Webb	Hugo
Logan	Miss Faith Taylor	Sterling
Mesa	Mrs. Sadie E. Hogsett	Grand Junction
Mineral	Lucien Freedle ¹	Creede
Moffat	Mrs. Viola Rudd	Craig
Montezuma	Mrs. Lotta W. Manauh	Cortez
Montrose	Mrs. Helen W. Brown	Montrose
Morgan	Mrs. Rose B. Glassey	Fort Morgan
Otero	William H. Hogsett	La Junta
Ouray	Mrs. Cora A. Orendorf	Ouray
Park	Miss Lois M. Morey	Fairplay
Phillips	Mrs. Gladys Hofmeister	Holyoke
Pitkin	Mrs. Lettie Lee Brand	Aspen
Prowers	Mrs. Bernice W. Wilmoth	Lamar
Pueblo	Mrs. Nettie S. Freed	Pueblo
Rio Blanco	Mrs. Josephine Holland	Meeker
Rio Grande	Mrs. Ruth M. Mathias	Monte Vista
Routt	Mrs. Tommie Hix Brannick	Steamboat Springs
Saguache	Mrs. Lulu K. Bell	Saguache
San Juan	Mrs. Ruth D. Rathmell	Silverton
San Miguel	Miss Grace Betts	Telluride
Sedgwick	Miss Veta K. Stalcup	Julesburg
Summit	Mrs. Ada Sperry Miller	Breckenridge
Teller	Mrs. Loretta S. Davis	Cripple Creek
Washington	Mrs. Rose E. H. Allen	Akron
Weld	William S. Hunt	Greeley
Yuma	Miss Marian Cramer	Wray

¹Succeeded by Mrs. Mamie L. Potts, April 7, 1941.

HIGH SCHOOLS

First, Second, and Third Class Districts Accredited by the
University of Colorado

(See also County High Schools, Union High Schools and
Private and Parochial High Schools.)

Aguilar	Fort Morgan
Alamosa	Fountain
Antonito	Fowler
Arriba	Frederick
Arvada	Fruitvale, P. O. Grand Junction
Ault	Galeton
Aurora	Garden Home, P. O. 3600 W. Kentucky, Denver
Avondale	Georgetown
Bayfield	Gilcrest
Bear Creek Valley Consolidated, P. O. Mt. Morrison	Gill Consolidated
Bennett	Golden
Berthoud	Grand Junction
Boone	Greeley
Boulder	Greeley College High
Breckenridge	Grover
Briggsdale	Hartman
Brighton	Hillrose
Brush	Hooper Consolidated
Buena Vista	Hotchkiss Consolidated
Burlington	Hudson
Byers	Idaho Springs
Canon City	Ignacio
Cedaredge	Johnstown
Center Consolidated	Keenesburg
Cheraw	Kersey Consolidated
Cheyenne Mt., P. O. Colo. Springs	Kiowa Consolidated
Climax	Lafayette
Colorado Springs	La Jara Consolidated
Cotopaxi	La Junta
Craig	Lakewood
Crawford	LaPorte
Crested Butte	Leadville
Cripple Creek	Lewis Consolidated, P. O. Monument
Crowley Consolidated	Littleton
DeBeque	Longmont
Deertrail	Louisville
Del Norte	Loveland
Delta	Lyons
Denver:	Manassa
East	Mancos
Emily Griffith Opportunity	Manitou
Manual Training	Manzanola
North	Mead Consolidated
South	Mesa
West	Milliken
Dolores	Minturn
Durango	Moffat
Eads	Mountair, P. O. W. Colfax and Chase St., Denver
Eagle	Nederland
Eaton	New Raymer
Eckert	Norwood
Edgewater	Oak Creek
Elbert	Olney Springs
Englewood	Ordway
Erie Consolidated	Pagosa Springs
Estes Park	Palisade
Evergreen Consolidated	Paonia
Fairplay	Parker Consolidated
Flagler	Penrose
Florence	Peyton
Fort Collins	
Fort Lupton	

Pierce Consolidated	Stratton
Platteville Consolidated	Sugar City
Pritchett	Swink
Prospect Valley,	Telluride
P. O. Keenesburg	Timmath
Pueblo:	Trinidad
Centennial, Dist. 1	Two Buttes
Central, Dist. 20	Victor
Lakeside-Vineland,	Vilas Consolidated
P. O. Rt. 1, Pueblo	Vona
Pleasant View,	Walsh
P. O. Rt. 2, Pueblo	Waverly,
Rocky Ford	P. O. Ft. Collins
Rye Consolidated	Weldona
Salida	Wellington
Sargent Cons.,	Wheat Ridge
P. O. Monte Vista	Wiggins
Segundo	Wiley Consolidated
Seibert	Windsor
Silverton	Woodrow
Steamboat Springs	Yampa
Strasburg	

UNION HIGH SCHOOLS
Accredited by the University of Colorado

Adams City	Hugo
Calhan	Kremmling
Carbondale	Lamar
Collbran	La Veta
Cortez	Limon
Dove Creek	Redcliff
Elizabeth	Rife
Fruita	Simla
Granada	Springfield
Grand Valley	Westminster
Hayden	Yuma
Holly	

COUNTY HIGH SCHOOLS
Accredited by the University of Colorado

Bent County	Montrose County
Las Animas	Montrose
McClave	Nucla
Cheyenne County	Olathe
Cheyenne Wells	Ouray County
Arapahoe	Ouray
Kit Carson	Ridgeway
Custer County	Phillips County
Westcliffe	Holyoke
Douglas County	Amherst
Castle Rock	Fairfield, P. O. Haxtun
Eagle County	Haxtun
Gypsum	Pitkin County
Garfield County	Aspen
Glenwood Springs	Rio Blanco County
New Castle	Meeker
Gilpin County	Rio Grande County
Central City	Monte Vista
Gunnison County	Saguache County
Gunnison	Saguache
Huerfano County	Sedgwick County
Walsenburg	Julesburg
Gardner	Ovid
Jackson County	Sedgwick
Walden	Washington County
Las Animas County	Akron
Branson	Cope
Hoehne	High Prairie, P. O. Akron
Kim	Lindon
Sopris	Lone Star, P. O. Otis
Thatcher	Otis
Logan County	Platner
Sterling	Roosevelt, P. O. Merino
Atwood	Yuma County
Crook	Wray
Dailey	Armel
Fleming	Eckley
Harding, P. O. R. 1, Sterling	Idalia
Ilf	Joes
Merino	Kirk
New Haven, P. O. Fleming	Laird
Padroni	Vernon
Peetz	Waverly, P. O. Yuma
Willard	

PRIVATE AND PAROCHIAL HIGH SCHOOLS
Accredited by the University of Colorado

Boulder	Denver—Continued
Mt. St. Gertrude	Randell School
Canon City	Regis
The Abbey	St. Francis de Sales
Mt. St. Scholastica	St. Joseph's
Colorado Springs	St. Mary's Academy
Fountain Valley	Loveland
San Luis	Campion Academy
St. Mary's	Pueblo
Denver	Catholic High
Annunciation	Sterling
Bellevue Prep. High,	St. Anthony's
1845 Champa St.	Trinidad
Cathedral	Holy Trinity
Colo. Vocational High	Walsenburg
Holy Family	St. Mary's
Kent School for Girls	

MEETINGS HELD IN THE OFFICE OF THE STATE
SUPERINTENDENT OF PUBLIC INSTRUCTION

July 1, 1940 to June 30, 1941

- July 29, 1940—Meeting of State Board of Education.
 July 30, 1940—Meeting of State Board of Education.
 August 5, 1940—Meeting of sub-committee of High School Program
Advisory Committee.
 August 7, 1940—Meeting of Parent Education Council.
 August 26, 1940—Meeting of State Board of Education.
 September 6, 1940—Meeting of Junior College Presidents.
 September 13, 1940—Meeting of State Board of Examiners.
 November 13, 1940—Meeting of State Board of Education.
 December 28, 1940—Meeting of State Board of Education.
 January 7, 1941—Meeting of Defense Committee.
 January 16, 1941—Meeting of State Board of Education.
 March 19, 1941—Meeting of Defense Committee.
 May 2, 1941—Meeting of Committee Chairmen of State Course of
Study.

July 1, 1941 to June 30, 1942

- November 12, 1941—Meeting of Transportation Problems (Dr. Stude-
baker).
 November 13, 1941—Meeting of State Board of Examiners.
 December 27, 1941—Meeting of State Board of Education.
 March 26, 1942—Meeting of State Board of Examiners.
 March 26, 1942—Meeting of Reception Committee for N.E.A. Con-
vention.
 April 4, 1942—Meeting of State Board of Education.
 April 21, 1942—Meeting of State Board of Examiners.
 May 8, 1942—Meeting of State Board of Education.
 May 18, 1942—Meeting of Heads of Educational Institutions.
 June 23, 1942—Meeting of Reception Committee for N.E.A. Con-
vention.
 June 27, 1942—Meeting of Board of Directors of National Council
of Administrative Women during N.E.A. Convention.

**FIFTY-SIXTH ANNUAL MEETING OF COUNTY
SUPERINTENDENTS' ASSOCIATION**

January 13, 14, 15, 1941

in Denver, Colorado

Executive Committee for the Year 1941

Ex-Officio Chairman, Dr. Inez Johnson Lewis, Denver County, Denver.

President, Mrs. Bernice Wilmoth, Prowers County, Lamar.

Vice-President, Mr. Eddy Webb, Lincoln County, Hugo.

Secretary, Miss Lucy Cramer, Lake County, Leadville.

Treasurer, Mr. William Haxby, Las Animas County, Trinidad.

**FIFTY-SEVENTH ANNUAL MEETING OF COUNTY
SUPERINTENDENTS' ASSOCIATION**

January 12, 13, 14, 1942

in Denver, Colorado

Executive Committee for the Year 1942

Ex-Officio Chairman, Dr. Inez Johnson Lewis, Denver County, Denver.

President, Mr. Eddy Webb, Lincoln County, Hugo.

Vice-President, Mrs. Florence Irwin, Larimer County, Fort Collins.

Secretary, Miss Hazel Turner, Jackson County, Walden.

Treasurer, Mrs. Sadie Hogsett, Mesa County, Grand Junction.

YOUNG CITIZENS LEAGUE

Sponsored by the County Superintendents' Association

Meetings held in Central Christian Church, April 7, 8, 1941.

County Superintendent Officers of Young Citizens League

Ex-Officio Chairman, Dr. Inez Johnson Lewis, Denver County, Denver.

President, Mrs. Mary H. Peterson, Arapahoe County, Littleton.

Vice-President, Mrs. Rose B. Glassey, Morgan County, Fort Morgan.

Secretary-Treasurer, Miss Faith Taylor, Logan County, Sterling.

Senior Council

Mrs. Grace Miller, Adams County	Mrs. Rose E. H. Allen, Washington County
Mr. Eddy Webb, Lincoln County	Mrs. Korleen Mason, La Plata County
Mr. William Hogsett, Otero County	Mrs. Helen Brown, Montrose County

Student Officers

President, Billy Tilson, Fremont County.

Vice-President, Lawrence Jensen, Fremont County.

Secretary, Vir Gene Dudley, Lincoln County.

Treasurer, Junior Dapron, Baca County.

Cor. Secy., Harold Hansen, Morgan County.

YOUNG CITIZENS LEAGUE

Sponsored by the County Superintendents' Association

Meetings held in House of Representatives, State Capitol, April 6, 7, 1942.

County Superintendent Officers of Young Citizens League

Ex-Officio Chairman, Dr. Inez Johnson Lewis, Denver County, Denver.
 President, Mrs. Mary H. Peterson, Arapahoe County, Littleton.
 Vice-President, Mrs. Rose B. Glassey, Morgan County, Fort Morgan.
 Secretary-Treasurer, Miss Faith Taylor, Logan County, Sterling.

Senior Council

Mr. William Hogsett, Otero County	Mrs. Helen Brown, Montrose County
Mrs. Rose Allen, Washington County	Miss Frances Foushee, Elbert County
Mrs. Korleen Mason, La Plata County	Mrs. Bessie Shewalter, Chaffee County

Student Officers

President, Ruby Kaiser, Larimer County.
 Vice-President, Billie Reed, Mesa County.
 Secretary, Phyllis Silvio, Pueblo County.
 Cor. Secy., Russell Gordon, Arapahoe County.
 Treasurer, Carol Allen, Jefferson County.

BIENNIAL REPORT, BUREAU OF HOME AND SCHOOL SERVICE*

July 1, 1940 to June 30, 1942

In 1939 the Bureau of Home and School Service became a division of the State Department of Education. It now renders services dealing with the problems of Special Education of handicapped children under the direction of the State Superintendent of Public Instruction.

Teaching health and physical fitness among school children is recognized by the Department as one of the fundamental educational problems of this war period. During this biennium this Bureau has given special emphasis to: (1) developing a practical program for conserving and teaching health in public schools; (2) conducting audiometer and speech tests in the various counties and local school districts of the state as a basis for adjusting the school program of children handicapped in speech or hearing; (3) aiding in the organization and successful carrying out of a Colorado White House Conference on Children in a Democracy; (4) participating with other state and local agencies in cooperative efforts to develop plans for Civilian Defense, for better nutrition of children, and for various programs connected with Defense and Welfare services.

The usual services to the various sections of the state have been performed by the secretaries of the Bureau. These include testing children and recommending programs for education of all types for the physically handicapped; organizing parent and community groups for better understanding between home, school and community; extending the services of parent education classes; promoting safety in cooperation with other state agencies; serving on the advisory committee of the Rocky Mountain Radio Council for education by radio; and working with various individuals and agencies for a better understanding of the causes and methods for prevention of juvenile delinquency.

Each of the secretaries of the Bureau headed important committees which prepared and presented material to the Colorado White House Conference on Children in a Democracy held in Denver, March 19-21, 1942. The office and field secretaries helped prepare the printed report of this conference, which is now being distributed.

The executive secretary has been a member of the state-wide committee acting under the direction of the State Division of Public Health and State Department of Education to prepare and distribute a much requested bulletin on, "Policies in the Teaching of Health in Public Schools." Following this publication, an editing committee of five members representing the two State Departments has been preparing a handbook on the teaching of health, which is to be available to all teachers of the state. This handbook, called "Conserving the Health of Colorado's Children," is a compendium of available material and pertinent daily helps to teachers in the class rooms. The executive secretary is directing the work of the editing committee.

This office prepared and distributed a total of 1,150 legislative bulletins summarizing bills introduced in the legislature that dealt with education and child welfare. It also assembled and prepared for mailing 4,000 copies of Parent Education lessons for various classes being held under the direction of Mrs. Jean Cowan Bloom, instructor in Parent Education sent out by the State Board for Vocational Education.

From July 1, to October 15, 1940, during the absence of the regular secretary, Mrs. Emily M. McCord acted as executive secretary of the Bureau.

GRACE T. SHAW,
Executive Secretary.

*Formerly Child Welfare Bureau.

**REPORT OF THE FIELD SECRETARY TO THE COLORADO
BUREAU OF HOME AND SCHOOL SERVICE**

July 1, 1940 to June 30, 1942

The Field Secretary has carried on the regular organization work, visiting most of the counties of the state during the past two years and contacting approximately 450 groups of parents and teachers. She has been a member of the Rocky Mountain Radio Council, the State Council for Crippled Children, the State Council for the Promotion of Nursery Schools, the executive board of the Colorado Society for Crippled Children, a representative on the State-wide Council for Defense, Health and Welfare Services, a Bureau representative on the State Parent Education Council, and a member of the planning committee for conducting summer institutes on Parent Education in the various institutions of higher learning in the state.

This secretary was the State Chairman of the Division of Social Service for Children which developed ten committees and prepared the material of these committees for the Colorado White House Conference. Since the holding of this conference, this secretary has visited or contacted many committees of the state to promote the holding of local White House Conferences. She has also been a member of the State Nutrition Council and helped to develop local Nutrition Councils for promotion of better health among children, and an understanding of better food habits and meal planning during the wartime emergency.

Considerable time was spent in establishing school lunch programs and in maintaining higher standards in school lunch rooms in rural communities.

Many agencies of the state, as well as private individuals, request the services of this secretary and the aid available through the Bureau to straighten out various tangled problems in local communities. This is part of the intangible service performed by this Bureau through its secretaries.

ELIZABETH SHUTTLEWORTH,
Field Secretary in Organization.

REPORT OF SUPERVISOR OF SPECIAL EDUCATION

July 1, 1940 to June 30, 1942

During the past biennium practically all of the counties of the state have been visited. About 5,000 children have been referred for some type of examination. Most of these have been referrals for defective speech, hearing and mentality.

Emphasis during this period has been placed upon school contacts. Upon the request of the county superintendent and nurses, the Supervisor of Special Education has visited the county where groups of children to be examined had already been selected. Larger schools have been used as centers. Children needing examination have been brought to these centers from smaller schools to have their various handicaps diagnosed. Conferences with local teachers were held regularly and methods of corrective educational procedure discussed.

Wherever a study of cases needing educational adjustment has been begun, the county has been revisited after a six months' period and a reexamination conducted to see if remedial work has been helpful.

An audiometer for testing defective hearing has been purchased for this Bureau and several thousand children have been examined in various counties.

CAREY J. DOWNING,
Supervisor of Special Education.

STATE CERTIFICATES ISSUED

	July 1, 1940 June 30, 1941	July 1, 1941 June 30, 1942
1. Honorary Life Certificates.....	3	0
2. Graduate Temporary Certificates.....	780	936
3. Graduate Life Certificates.....	214	176
4. Non-Renewable Elementary Temporary Certificates	229	220
5. Elementary Temporary Certificates.....	133	170
6. Elementary Life Certificates.....	68	56
7. Special Temporary Certificates.....	27	62
8. Special Life Certificates.....	4	0
9. Pre-Graduate Permits.....	166	163
10. Junior College Certificates.....	21	26
Duplicate Certificates.....	14	18
Total	1,659	1,827

FINANCIAL REPORT

Receipts

	July 1, 1940 June 30, 1941	July 1, 1941 June 30, 1942
July 1, Balance.....	\$ 3,372.71	\$ 4,417.68
Fees for state certificates.....	7,062.91	8,323.72
Fees for renewal or duplicate county certificates	67.05	53.00
Total	\$10,502.67	\$12,794.40

Expenditures

Salaries	\$ 4,045.50	\$ 3,488.51
Contractual Services.....	1,306.34	1,120.77
Equipment	733.15	560.41
State Share of Employee's Retirement.....		102.39
State Share 10% of Income.....		837.67
Total Expenditures.....	\$ 6,084.99	\$ 6,109.75
June 30, Balance.....	\$ 4,417.68	\$ 6,684.65

REPORT OF THE WORK OF THE ELEMENTARY DIVISION OF THE STATE DEPARTMENT OF EDUCATION

July 1, 1940 to June 30, 1942

PLAN OF WORK

The purpose of the Elementary Division is to assist teachers, principals, superintendents, and county superintendents to improve instruction in the elementary schools of the state. The plan of work which was begun during the year of 1939-40 has been followed through the present biennium. It consists of the following:

1. Selection of one or more problems in the field of elementary education for intensive study.
2. Study of these problems culminating in the preparation of curriculum bulletins dealing with them.
3. Meeting with groups of teachers throughout the state to introduce and discuss these bulletins.

By these means the best available information in the field of elementary education is made available to the teachers and the use of such information to improve the quality of teaching is encouraged.

The worth of this plan seems to have been demonstrated over the three-year period in which it has been in operation. Reports from educators all over the state indicate that the curriculum materials which have been issued have been of great value to teachers and that the meetings which have been held to discuss these materials have stimulated an interest which has resulted in wide use of the aids provided and a noticeable improvement in instruction.

READING

In 1939-40 reading was selected as the first field for study. The work begun in this area was carried on throughout the present biennium. Several problems in the field of reading were studied and bulletins dealing with them prepared and introduced to teachers.

Adapting the Reading Program to the Needs of the Individual Child

The building of a reading program adapted to the needs of the individual child is an important problem which all teachers face. Work on this problem was begun in 1939-40 and carried on through the next two years. Committees of teachers worked with the Elementary Division in studying teaching practices which offered promise of helping to meet this problem. In the fall of 1940 a curriculum bulletin entitled **Adapting the Reading Program to the Needs of the Individual Child** was issued. The first printing of this bulletin was exhausted within a year and a reprint was necessary to supply continuing requests.

Teaching Phonics

The many requests from teachers for information and practical helps on teaching phonics lead the Elementary Division to begin a search for material on this subject. It was found that Mrs. Helen R. Gumlick, primary supervisor for the Denver Public Schools, had materials on teaching phonics which were being successfully used by Denver teachers. Mrs. Gumlick consented to make these materials available through the State Department of Education to the teachers of the state. In the fall of 1941 these materials were issued in a bulletin entitled **Teaching Phonics in Grades One to Four**. The demand on the part of teachers for this bulletin had, by the end of 1942, completely exhausted the supply, necessitating a reprint.

Preparation for First Reading Experiences

A problem which all first grade teachers meet is that of preparing children for their first experiences in reading. In order to gather information in regard to promising practices in use in this area, ten study centers were set up throughout the state in which teachers from thirty-five schools participated. The Elementary Division supplied these study centers with informational materials and guidance and the centers reported fully on the various procedures which teachers tried out in their schools. These reports contain valuable help for all teachers which will be made available through a bulletin.

Bibliographies of Reading Materials for Children

The Elementary Division cooperated with the Colorado State Library in the preparation of three bibliographies of reading materials for children which were made available to schools. Teacher committees were used to aid in making the selections. These bibliographies were: **Bibliography of Supplementary Books in Science and Social Studies**, **Bibliography of Books of Easy Difficulty for the Recreatory Reading of Slow-Learning Children**, and **Bibliography of Free Materials**.

Evaluation of the Reading Program

Criteria were worked out by which a school might evaluate its program in reading. These criteria were used in a number of schools and suggestions were made for their improvement. The Director of Elementary Education and Curricula assisted in conducting evaluations in seven school systems. Present plans call for revising the evaluative criteria and making them available to all schools.

Study of Children Having Difficulty With Reading

One hundred twenty children having difficulty with reading were studied by the Director of Elementary Education and Curricula. These children were widely scattered throughout the state. Suggestions were made to the teachers of these children as to the best means of helping them become better readers.

NEW COURSE OF STUDY FOR ELEMENTARY SCHOOLS

Work on a new Course of Study for Elementary Schools was begun in 1941 and completed in 1942. The colleges and universities of the state cooperated with the Elementary Division in this enterprise by loaning the services of faculty members to head committees and to serve as consultants. These people contributed their services to the State Department of Education in addition to carrying their regular work. Six committees prepared the six sections of the Course of Study. Teachers from all types of schools served on these committees.

The new Course was built on the excellent foundation laid in the last previous Course (1936) with the addition of the proven advances in the elementary field which had been made in the last six years. A special effort was made to include a wide variety of practical teaching helps.

Much of the work of the Elementary Division for 1942-43 will be devoted to assisting teachers in the effective use of the new Course.

THE DAILY PROGRAM IN SMALL SCHOOLS

Teachers in small schools where several grades are taught by one teacher often experience difficulty in preparing a workable daily program. A teacher committee worked with the Elementary Division on this problem and suggestions on how to plan a good daily program were included in the new Course of Study for Elementary Schools which was issued in 1942.

TEACHING DEMOCRACY IN COLORADO SCHOOLS

A study of what is being done in Colorado schools in the field of teaching democracy was begun in 1941. Many worthwhile procedures have been brought to light and a bulletin dealing with these is in preparation.

COOPERATIVE WORK WITH THE COLORADO ASSOCIATION OF ELEMENTARY SCHOOL PRINCIPALS

The Elementary Division has worked closely with the Colorado Association of Elementary School Principals in conducting conferences on elementary education and in studying problems of elementary administration and supervision. Three regional conferences were held each year and four major problems in the elementary field have been under study.

GROUP TEACHER CONFERENCES

One hundred ninety group teacher conferences were held in sixty-one counties during the biennium. These conferences were attended by 2,790 teachers. The purpose of these conferences was to introduce to and discuss with teachers the reading bulletins issued by the Elementary Division to the end that instruction in this field might be improved throughout the state. Teachers were urged to bring any instructional problems to these meetings and many fields other than reading were discussed. Conferences of this type constitute one of the most worthwhile services of the Elementary Division.

COUNTY SUPERINTENDENTS' CONFERENCES

Regional conferences for County Superintendents were held during May and June, 1942, in seven conveniently located centers. Each conference lasted two days and was devoted to a study of the new Course of Study for Elementary Schools.

SUPPLYING USED TEXTBOOKS TO NEEDY DISTRICTS

The Director of Elementary Education and Curricula has found many districts without an adequate supply of textbooks. Teachers and county superintendents have requested help in locating textbooks discarded by schools, which could be obtained free for use in those districts needing them. The Elementary Division has been able to assist these districts in getting needed texts. Approximately 3,000 pounds of used texts have been collected and sent by freight collect to eight counties during this biennium.

SUMMARY OF CONFERENCES AND SCHOOL VISITS

Number of counties visited.....	61
Number of group-teacher conferences held.....	190
Number of teachers attending group-teacher conferences.....	2,790
Number of county superintendents' conferences held.....	7
Number of county superintendents attending.....	46
Number of schools visited.....	110

DWIGHT HAMILTON,
Director of Elementary
Education and Curricula.

REPORT OF THE WORK OF THE SECONDARY DIVISION
of
THE STATE DEPARTMENT OF EDUCATION

February 9, 1942, to June 30, 1942

The Secondary Division was organized in July, 1941, for the purpose of assisting those engaged in secondary education with their problems.

Dr. Peter P. Mickelson was appointed as director of secondary education. After his resignation, Dr. John C. Unger was appointed and he took over the work on February 9, 1942. This report is a summary of the secondary division since February 9.

The Plan

The underlying principles accepted for the Office of Director of Secondary Education are as follows:

1. To furnish and foster leadership necessary for the development of a sound system of education for Colorado.
2. To assist in the administration of the laws controlling various phases of secondary education.
3. To cooperate with groups interested in education.
4. To make available to the schools of Colorado the services of departmental members trained in special areas.
5. To collect and publish data on the program of the schools, the problems of the school and the latest developments in school administration and supervision.
6. To make available to the schools of Colorado published materials which are necessary for the efficient functioning of school units in the state.

Program

With the above underlying principles as a basis, the following program for secondary education has been formulated:

1. A plan for school visitation.
2. A program for improvement of plant, equipment, and instruction materials.
3. A program of adult education.
4. A program of evaluation.
5. A program of constructive school administration and supervision.
6. A program of conservation.
7. A program of health and physical education.
8. Reorganization of the curriculum to meet the needs of times.
9. Reorganization of student activities to meet the needs of older groups who will return to school.

Summary of Visitation Program

Number of counties visited on regular schedules for conferences and school visits in which meetings with groups of high school teachers were held.....	11
Number of counties visited for conferences, and number of schools in which meetings with county teachers were held.....	9
Total number of counties visited.....	20
Total number of schools visited.....	72
Total number of meetings held.....	32
Total number of teachers attending these meetings.....	927

Evaluation of the Work

County superintendents, local boards and superintendents appreciate the personal services rendered by the State Department. Many requests have come in from schools, county superintendents, and boards of education for services of the director of secondary education.

JOHN C. UNGER,
Director of Secondary Education.

STATE LIBRARY STATISTICAL REPORT

July 1, 1940-June 30, 1942

	1940-1941	1941-1942	Total
Number of volumes at beginning of year....	19,303	10,632
Number of books catalogued.....	1,597	1,907	3,504
Number of volumes lost or withdrawn.....	268	1,214	1,482
Number of books repaired.....	3,293	2,713	7,006
Number of volumes at close of year.....	19,632	20,325
Acquisitions by purchase.....	1,085	1,484	2,569
Acquisitions by gift.....	570	478	1,048
Mounted pictures.....	6,000	6,000	6,000
Pamphlets	1,700	2,000	2,000
Number of counties served.....	63	63	63
Number of books sent out			
Extension Department.....	24,570	23,301	47,871
Capitol Building.....	5,414	5,516	10,930
*Branch Library.....	3,994	7,524	15,518
Circulation			
Extension Department.....	79,977	147,478	227,455
Capitol Building.....	5,414	5,516	10,930
*Branch Library.....	†12,207	‡49,026	15,518

Documents Department

Documents received

Colorado	565	658	1,223
Federal	11,582	12,566	24,148
Other states.....	1,527	1,755	3,282

Mimeograph Department

Mimeograph jobs.....	245	312	557
Reams of paper used.....	1,229	754	1,983

CLARA HOLLAND CUTRIGHT,
Assistant State Librarian.

*Grand Junction Branch Library (Mesa County).
†10 months. ‡12 months.

Annual Statistical Reports

Year	Population		Males		Females		Total
	1900	1910	1900	1910	1900	1910	
1900	1,000	1,000	500	500	500	500	1,000
1910	1,000	1,000	500	500	500	500	1,000
1920	1,000	1,000	500	500	500	500	1,000
1930	1,000	1,000	500	500	500	500	1,000
1940	1,000	1,000	500	500	500	500	1,000
1950	1,000	1,000	500	500	500	500	1,000
1960	1,000	1,000	500	500	500	500	1,000
1970	1,000	1,000	500	500	500	500	1,000
1980	1,000	1,000	500	500	500	500	1,000
1990	1,000	1,000	500	500	500	500	1,000
2000	1,000	1,000	500	500	500	500	1,000
2010	1,000	1,000	500	500	500	500	1,000
2020	1,000	1,000	500	500	500	500	1,000

BIENNIAL REPORT OF THE

CENSUS STATISTICS—1941

COUNTY	Children Between 6 and 21			Children Between 8 and 16	Illiterates Children Between 8 and 21 Who Can- not Read and Write the English Language	Number of Blind or Deaf- Mute Children Between 4 and 22	Number of Physically Handi- capped Children Between 4 and 22
	Boys	Girls	Total				
Adams	3,340	3,143	6,483	3,686	0	8	26
Alamosa	1,623	1,596	3,219	1,911	0	4	5
Arapahoe	4,122	3,919	8,041	4,769	13	15	35
Archuleta	619	596	1,215	805	9	3	5
Baca	1,018	929	1,947	1,063	16	3	5
Bent	1,222	1,233	2,455	1,500	2	4	16
Boulder	4,884	4,802	9,686	5,932	0	4	23
Chaffee	1,129	1,116	2,245	1,354	7	4	38
Cheyenne	429	408	837	490	0	8	2
Clear Creek.....	449	394	843	469	0	2	1
Conejos	2,213	2,100	4,313	2,790	0	0	1
Costilla	1,351	1,303	2,654	1,743	3	9	6
Crowley	952	927	1,879	1,126	0	4	16
Custer	291	270	561	365	0	3	16
Delta	2,707	2,617	5,324	2,867	0	0	15
Denver	39,154	39,595	78,749	40,955	1	1	14
Dolores	318	274	592	409	13	162	262
Douglas	479	436	915	486	0	0	0
Eagle	684	625	1,309	839	1	6	9
Elbert	789	770	1,559	875	3	3	5
El Paso.....	6,243	6,221	12,464	6,640	4	4	19
Fremont	2,645	2,513	5,158	3,184	1	36	61
Garfield	1,560	1,499	3,059	1,949	0	9	22
Gilpin	154	167	321	196	0	4	10
Grand	427	370	797	559	1	0	3
Gunnison	845	862	1,707	1,135	0	1	2
Hinsdale	40	41	81	46	3	0	0
Huerfano	2,777	2,633	5,410	3,387	0	0	0
Jackson	205	220	425	287	1	5	11
Jefferson	4,017	3,857	7,874	4,757	0	0	3
Kiowa	443	440	883	502	0	6	16
Kit Carson.....	1,296	1,181	2,477	1,353	0	3	4
Lake	789	774	1,563	854	5	0	12
La Plata.....	2,423	2,200	4,623	2,766	0	4	6
Larimer	5,121	4,909	10,030	5,398	0	9	11
Las Animas.....	5,391	5,495	10,886	6,709	12	13	47
Lincoln	879	841	1,720	1,040	2	6	47
Logan	3,017	3,042	6,059	3,446	0	2	31
Mesa	5,133	4,791	9,924	4,790	7	12	60
Mineral	123	104	227	140	3	11	16
Moffat	703	642	1,345	741	0	0	0
Montezuma	1,670	1,559	3,229	2,100	2	0	2
Montrose	2,273	2,173	4,446	2,686	0	0	18
Morgan	2,878	2,701	5,579	2,985	0	5	13
Otero	4,205	3,942	8,147	4,171	8	6	52
Ouray	252	247	499	272	1	11	52
Park	400	395	795	495	0	0	35
Phillips	714	701	1,415	872	0	0	0
Pitkin	221	191	412	242	0	2	7
Prowers	1,861	1,759	3,620	2,130	0	0	0
Pueblo	8,752	8,605	17,357	10,760	0	0	0
Rio Blanco.....	461	422	883	440	0	0	0
Rio Grande.....	2,293	2,318	4,611	2,790	0	3	9
Routt	1,530	1,415	2,945	1,723	29	8	16
Saguache	991	957	1,948	1,297	1	3	7
San Juan.....	159	204	363	353	4	0	4
San Miguel.....	452	432	884	528	0	0	3
Sedgwick	833	809	1,642	867	2	2	6
Summit	141	141	282	186	14	4	5
Teller	840	823	1,663	1,057	0	0	1
Washington.....	1,214	1,148	2,362	1,465	2	1	10
Weld	10,350	9,933	20,283	12,080	1	3	5
Yuma	1,906	1,681	3,587	2,153	4	36	64
State Totals.....	156,400	152,411	308,811	175,955	7	2	11
					182	496	1,262

ENROLLMENT STATISTICS—1941

COUNTY	Total Original Entries			Total Reentries		
	Boys	Girls	Total	Boys	Girls	Total
Adams	2,349	2,245	4,594	375	317	692
Alamosa	1,265	1,198	2,463	125	119	244
Arapahoe	3,266	3,134	6,400	732	754	1,486
Archuleta	525	518	1,043	32	34	66
Baca	821	746	1,567	72	55	127
Bent	1,126	1,094	2,220	129	124	253
Boulder	3,728	3,584	7,312	414	359	773
Chaffee	809	759	1,568	69	62	131
Cheyenne	285	311	596	20	22	42
Clear Creek	397	320	717	50	34	84
Conejos	1,617	1,588	3,205	86	91	177
Costilla	926	890	1,816	19	20	39
Crowley	654	645	1,299	51	57	108
Custer	200	197	397	16	18	34
Delta	1,988	1,952	3,940	186	164	350
Denver	34,284	34,809	69,093
Dolores	288	234	522	43	32	75
Douglas	400	359	759	44	53	97
Eagle	565	578	1,143	61	56	117
Elbert	567	544	1,111	74	53	127
El Paso	4,901	4,727	9,628	683	591	1,274
Fremont	1,928	1,925	3,853	245	200	445
Garfield	1,116	1,126	2,242	132	119	251
Gilpin	122	157	279	11	14	25
Grand	395	395	790	58	71	129
Gunnison	640	677	1,317	36	43	79
Hinsdale	No Report Available					
Huerfano	1,797	1,719	3,516	199	148	347
Jackson	177	187	364	22	20	42
Jefferson	3,141	2,966	6,107	522	431	953
Kiowa	304	318	622	20	14	34
Kit Carson	822	816	1,638	54	36	90
Lake	483	491	974	51	47	98
La Plata	1,767	1,606	3,373	192	165	357
Larimer	3,738	3,620	7,358	419	366	785
Las Animas	4,151	4,052	8,203	315	316	631
Lincoln	647	649	1,296	46	54	100
Logan	2,024	2,018	4,042	141	182	323
Mesa	4,166	3,923	8,089	472	489	961
Mineral	101	97	198	5	2	7
Moffat	617	510	1,127	42	49	91
Montezuma	1,260	1,240	2,500	129	125	254
Montrose	1,805	1,843	3,648	237	251	488
Morgan	2,186	2,047	4,233	232	251	483
Otero	2,852	2,685	5,537	267	244	511
Ouray	215	199	414	19	13	32
Park	288	282	570	43	48	91
Phillips	552	564	1,116	35	25	60
Pitkin	155	160	315	7	10	17
Prowers	1,427	1,352	2,779	145	137	282
Pueblo	6,732	6,534	13,266	926	907	1,833
Rio Blanco	301	276	577	32	34	66
Rio Grande	1,548	1,571	3,119	133	107	240
Routt	1,170	1,092	2,262	113	118	231
Saguache	732	699	1,431	80	62	142
San Juan	134	152	286	21	19	40
San Miguel	346	288	634	56	73	129
Sedgwick	629	619	1,248	67	62	129
Summit	130	105	235	25	18	43
Teller	584	594	1,178	33	32	65
Washington	933	900	1,833	65	64	129
Weld	7,460	7,151	14,611	815	777	1,592
Yuma	1,448	1,294	2,742	94	90	184
State Totals	121,984	119,331	241,315	9,837	9,248	19,085

BIENNIAL REPORT OF THE
ENROLLMENT STATISTICS—1941

COUNTY	Withdrawals			Total Membership at Close of Year		
	Boys	Girls	Total	Boys	Girls	Total
Adams	534	437	971	2,190	2,125	4,315
Alamosa	284	243	527	1,106	1,074	2,180
Arapahoe	946	905	1,851	3,052	2,983	6,035
Archuleta	159	139	298	398	413	811
Baca	146	102	248	747	699	1,446
Bent	304	242	546	951	976	1,927
Boulder	734	631	1,365	3,408	3,312	6,720
Chaffee	132	93	225	746	728	1,474
Cheyenne	39	37	76	266	296	562
Clear Creek	108	72	180	339	282	621
Conejos	205	189	394	1,498	1,490	2,988
Costilla	96	65	161	849	845	1,694
Crowley	136	135	271	569	567	1,136
Custer	51	48	99	165	167	332
Delta	442	397	839	1,732	1,719	3,451
Denver	34,284	34,809	69,093
Dolores	86	74	160	245	192	437
Douglas	75	70	145	369	342	711
Eagle	113	123	236	513	511	1,024
Elbert	100	88	188	541	509	1,050
El Paso	1,270	1,052	2,322	4,314	4,266	8,580
Fremont	392	406	798	1,781	1,719	3,500
Garfield	232	222	454	1,016	1,023	2,039
Gilpin	28	46	74	105	125	230
Grand	106	102	208	347	364	711
Gunnison	75	86	161	601	634	1,235
Hinsdale	No Report					
Huerfano	458	357	815	1,538	1,510	3,048
Jackson	57	51	108	142	156	298
Jefferson	694	564	1,258	2,969	2,833	5,802
Kiowa	28	23	51	296	309	605
Kit Carson	87	62	149	789	790	1,579
Lake	104	127	231	430	411	841
La Plata	487	393	880	1,472	1,378	2,850
Larimer	844	730	1,574	3,313	3,256	6,569
Las Animas	672	617	1,289	3,794	3,751	7,545
Lincoln	76	61	137	617	642	1,259
Logan	301	348	649	1,864	1,852	3,716
Mesa	1,027	873	1,900	3,611	3,539	7,150
Mineral	11	14	25	95	85	180
Moffat	95	75	170	564	484	1,048
Montezuma	283	258	541	1,106	1,107	2,213
Montrose	383	396	779	1,659	1,698	3,357
Morgan	426	398	824	1,992	1,900	3,892
Otero	554	455	1,009	2,565	2,474	5,039
Ouray	36	42	78	198	170	368
Park	77	75	152	254	255	509
Phillips	55	43	98	532	546	1,078
Pitkin	20	23	43	142	147	289
Prowers	291	230	521	1,281	1,259	2,540
Pueblo	1,538	1,290	2,828	6,120	6,151	12,271
Rio Blanco	54	47	101	279	263	542
Rio Grande	303	286	589	1,378	1,392	2,770
Routt	258	259	517	1,025	951	1,976
Saguache	165	131	296	647	630	1,277
San Juan	17	21	38	138	150	288
San Miguel	83	64	147	319	297	616
Sedgwick	130	127	257	566	554	1,120
Summit	61	45	106	94	78	172
Teller	100	112	212	517	514	1,031
Washington	141	123	264	857	841	1,698
Weld	1,518	1,298	2,816	6,757	6,630	13,387
Yuma	167	136	303	1,375	1,248	2,623
State Totals	18,394	16,158	34,552	113,427	112,421	225,848

ENROLLMENT STATISTICS—1941

ENROLLMENT BY GRADES

COUNTY	Kinder- garten	Grade 1	Grade 2	Grade 3	Grade 4	Grade 5
Adams		435	420	440	450	409
Alamosa		284	233	219	213	191
Arapahoe	48	594	560	566	542	543
Archuleta	3	155	114	123	76	88
Baca		128	117	117	135	132
Bent	1	236	199	202	190	168
Boulder	245	577	509	516	528	608
Chaffee		143	121	127	135	146
Cheyenne		36	51	44	63	42
Clear Creek		67	64	52	51	53
Conejos		563	362	356	326	305
Costilla		447	222	195	182	171
Crowley		120	103	98	121	117
Custer	1	38	33	23	27	32
Delta		336	316	332	297	300
Denver	5,830	4,077	3,818	4,001	4,117	4,157
Dolores		66	38	60	51	32
Douglas		63	65	64	58	71
Eagle		126	99	95	98	89
Elbert		105	100	90	103	100
El Paso	482	751	697	657	692	718
Fremont		277	301	307	300	362
Garfield	37	208	184	176	185	183
Gilpin		26	21	17	18	14
Grand		84	72	81	62	70
Gunnison	1	116	129	130	124	114
Hinsdale	No Report					
Huerfano		396	282	280	332	294
Jackson		31	33	25	28	26
Jefferson	82	553	495	574	525	566
Kiowa		55	45	50	51	64
Kit Carson	2	132	127	141	141	157
Lake		93	76	86	73	71
La Plata		347	269	259	255	235
Larimer	117	617	565	551	550	628
Las Animas		826	642	665	671	692
Lincoln		104	104	113	119	126
Logan		353	346	320	375	313
Mesa		637	566	611	593	555
Mineral		25	27	20	16	17
Moffat	1	117	126	104	106	107
Montezuma	3	271	247	249	209	212
Montrose		361	340	309	323	323
Morgan		430	329	329	361	366
Otero		556	488	452	457	467
Ouray		29	32	44	31	35
Park		47	40	52	55	50
Phillips		97	85	80	90	96
Pitkin	2	25	26	24	19	34
Prowers		316	276	250	233	214
Pueblo	735	1,054	1,022	1,043	958	1,112
Rio Blanco	3	38	51	54	54	60
Rio Grande		323	295	303	274	304
Routt	2	202	189	194	217	198
Saguache		188	159	135	129	118
San Juan		35	34	30	23	36
San Miguel		64	64	64	63	68
Sedgwick		100	108	116	94	88
Summit		17	17	21	18	18
Teller		105	110	107	91	84
Washington	21	171	148	173	155	148
Weld	139	1,492	1,215	1,330	1,278	1,246
Yuma		245	234	246	278	244
State Totals	7,755	20,510	18,160	18,492	18,389	18,587

BIENNIAL REPORT OF THE
ENROLLMENT STATISTICS—1941
ENROLLMENT BY GRADES

COUNTY	Grade 6	Grade 7	Grade 8	Special or Ungraded	Total		Special Total
					Grade 1 Boys	Through Girls	
Adams	398	369	374	1	1,647	1,649	3,296
Alamosa	193	174	154	48	886	823	1,709
Arapahoe	503	529	517	2,232	2,122	4,354
Archuleta	60	67	40	359	364	723
Baca	141	145	134	545	504	1,049
Bent	171	156	133	723	732	1,455
Boulder	548	548	580	2,250	2,164	4,414
Chaffee	118	145	124	546	513	1,059
Cheyenne	48	48	57	266	296	562
Clear Creek	55	54	62	259	199	458
Conejos	256	206	185	1,297	1,262	2,559
Costilla	140	128	101	792	794	1,586
Crowley	99	102	97	429	428	857
Custer	38	33	22	1	118	129	247
Delta	293	284	325	1,290	1,193	2,483
Denver	3,850	4,151	4,059	417	16,545	16,102	32,647
Dolores	45	43	39	212	162	374
Douglas	65	62	49	253	244	497
Eagle	88	85	101	400	381	781
Elbert	123	110	81	427	385	812
El Paso	730	681	680	2,824	2,782	5,606
Fremont	336	318	335	1,316	1,220	2,536
Garfield	162	166	188	747	705	1,452
Gilpin	14	22	26	72	86	158
Grand	69	39	67	267	277	544
Gunnison	109	105	116	460	483	943
Hinsdale
Huerfano	290	269	280	1,242	1,181	2,423
Jackson	39	20	39	114	127	241
Jefferson	500	463	496	1	2,157	2,016	4,173
Kiowa	46	53	61	217	208	425
Kit Carson	138	131	169	594	542	1,136
Lake	59	57	69	309	275	584
La Plata	283	249	235	1,112	1,020	2,132
Larimer	588	560	511	2,364	2,206	4,570
Las Animas	640	590	613	2,673	2,666	5,339
Lincoln	101	112	118	467	430	897
Logan	307	330	323	1,341	1,326	2,667
Mesa	577	613	579	2,368	2,363	4,731
Mineral	12	16	15	78	70	148
Moffat	91	80	76	429	378	807
Montezuma	209	176	203	878	898	1,776
Montrose	311	291	288	1,275	1,271	2,546
Morgan	352	354	321	1,459	1,383	2,842
Otero	458	431	420	28	1,926	1,831	3,757
Ouray	37	35	32	2	150	127	277
Park	44	54	52	189	205	394
Phillips	96	96	75	366	349	715
Pitkin	29	27	25	104	105	209
Prowers	209	208	209	998	917	1,915
Pueblo	1,060	1,011	902	45	4,148	4,059	8,207
Rio Blanco	48	50	41	202	194	396
Rio Grande	235	219	178	87	1,120	1,098	2,218
Routt	158	174	160	766	726	1,492
Saguache	97	100	80	505	501	1,006
San Juan	21	21	25	105	120	225
San Miguel	56	54	43	254	222	476
Sedgwick	103	97	115	419	402	821
Summit	17	17	12	73	64	137
Teller	104	103	81	395	390	785
Washington	153	161	149	640	618	1,258
Weld	1,207	1,169	1,112	26	5,158	4,917	10,075
Yuma	243	233	217	999	941	1,940
State Totals	17,570	17,394	16,970	656	74,677	72,061	146,728

ENROLLMENT STATISTICS—1941

ENROLLMENT BY GRADES

COUNTY	Grade 9	Grade 10	Grade 11	Grade 12	Post-Graduate
Adams	290	290	243	196
Alamosa	131	138	87	115
Arapahoe	457	429	387	360
Archuleta	30	20	14	21
Baca	105	108	104	80
Bent	118	129	118	105	1
Boulder	531	525	513	473	19
Chaffee	118	107	119	71
Cheyenne	50	46	34	42	1
Clear Creek	37	54	36	36
Conejos	141	105	90	93
Costilla	29	34	19	26
Crowley	70	81	57	70	1
Custer	25	21	20	18
Delta	292	249	228	198	1
Denver	4,095	4,461	3,587	2,592	103
Dolores	22	17	14	10
Douglas	55	50	57	50	2
Eagle	80	50	49	60	4
Elbert	70	55	60	53
El Paso	695	672	603	499	23
Fremont	292	247	220	201	4
Garfield	166	137	130	116	1
Gilpin	28	11	23	9	1
Grand	48	41	38	39	1
Gunnison	74	102	70	45
Hinsdale
Huerfano	193	158	152	122
Jackson	13	19	14	11
Jefferson	431	439	364	313
Kiowa	47	39	48	45	1
Kit Carson	124	119	101	96	1
Lake	67	66	56	65	2
La Plata	229	202	144	143
Larimer	491	471	478	437	5
Las Animas	464	395	333	301
Lincoln	102	91	84	85
Logan	278	260	267	244
Mesa	542	497	473	445	4
Mineral	7	9	10	6
Moffat	67	65	54	54
Montezuma	123	111	102	98
Montrose	268	211	173	159
Morgan	319	250	254	215	12
Otero	338	323	318	303
Ouray	29	21	23	17	1
Park	34	27	29	24	1
Phillips	105	85	95	73	5
Pitkin	20	18	18	22
Prowers	205	153	134	133
Pueblo	907	790	699	677	2
Rio Blanco	42	41	30	30
Rio Grande	158	137	125	132
Routt	151	117	104	107	3
Saguache	77	69	59	66
San Juan	17	27	10	9
San Miguel	29	47	34	30
Sedgwick	81	69	89	60
Summit	11	6	6	12
Teller	86	58	59	43
Washington	116	114	98	90	1
Weld	929	836	717	686	5
Yuma	191	158	172	159	3
State Totals	15,340	14,677	12,846	11,090	209

BIENNIAL REPORT OF THE

ENROLLMENT STATISTICS—1941

ENROLLMENT BY GRADES

COUNTY	Total Grade 9 Through Post-Graduate			Junior College	Evening Public School Only	Classes Opportunity School
	Boys	Girls	Total			
Adams	543	476	1,019
Alamosa	220	251	471
Arapahoe	796	837	1,633
Archuleta	37	48	85
Baca	202	195	397
Bent	227	244	471
Boulder	1,033	1,028	2,061
Chaffee	200	215	415
Cheyenne	79	94	173
Clear Creek	80	83	163
Conejos	201	228	429
Costilla	57	51	108
Crowley	140	139	279
Custer	47	37	84
Delta	442	526	968
Denver	7,406	7,432	14,838	1,661	14,117
Dolores	33	30	63
Douglas	116	98	214
Eagle	113	130	243
Elbert	114	124	238
El Paso	1,243	1,249	2,492
Fremont	465	499	964
Garfield	248	302	550
Gilpin	33	39	72
Grand	80	87	167
Gunnison	140	151	291
Hinsdale
Huerfano	296	329	625
Jackson	28	29	57
Jefferson	766	781	1,547
Kiowa	79	101	180
Kit Carson	193	248	441
Lake	121	136	257
La Plata	360	358	718
Larimer	891	991	1,882
Las Animas	724	769	1,493	713
Lincoln	150	212	362
Logan	523	526	1,049
Mesa	989	972	1,961	458
Mineral	17	15	32
Moffat	135	105	240
Montezuma	225	209	434
Montrose	384	427	811
Morgan	533	517	1,050
Otero	639	643	1,282
Ouray	48	43	91
Park	65	50	115
Phillips	166	197	363
Pitkin	38	40	78
Prowers	283	342	625
Pueblo	1,479	1,596	3,075	254
Rio Blanco	74	69	143
Rio Grande	258	294	552
Routt	257	225	482
Saguache	142	129	271
San Juan	33	30	63
San Miguel	65	75	140
Sedgwick	147	152	299
Summit	21	14	35
Teller	122	124	246
Washington	207	212	419
Weld	1,519	1,654	3,173
Yuma	376	307	683
State Totals	26,648	27,514	54,162	1,425	1,661	14,117

ENROLLMENT STATISTICS—1941
 NUMBER OF PUPILS ENROLLED IN

COUNTY	Grand Total Enrollment (Kindergarten Through Opportunity)			One-Room Rural Schools	Total in Rural Schools		
	Boys	Girls	Total		Boys	Girls	Total
Adams	2,190	2,125	4,315	244	1,334	1,320	2,654
Alamosa	1,106	1,074	2,180	45	359	348	707
Arapahoe	3,052	2,983	6,035	173	1,741	1,606	3,347
Archuleta	398	413	811	246	398	413	811
Baca	747	699	1,446	334	747	699	1,446
Bent	951	976	1,927	230	398	375	773
Boulder	3,408	3,312	6,720	218	1,246	1,166	2,412
Chaffee	746	728	1,474	127	201	170	371
Cheyenne	266	296	562	52	266	296	562
Clear Creek	339	282	621	36	339	282	621
Conejos	1,498	1,490	2,988	183	1,498	1,490	2,988
Costilla	849	845	1,694	40	849	845	1,694
Crowley	569	567	1,136	40	569	567	1,136
Custer	165	167	332	141	165	167	332
Delta	1,732	1,719	3,451	132	1,112	1,106	2,218
Denver	34,284	34,809	69,093	108	245	192	437
Dolores	245	192	437	108	245	192	437
Douglas	369	342	711	183	369	342	711
Eagle	513	511	1,024	184	513	511	1,024
Elbert	541	509	1,050	405	541	509	1,050
El Paso	4,314	4,266	8,580	139	1,138	1,106	2,244
Fremont	1,781	1,719	3,500	158	500	472	972
Garfield	1,016	1,023	2,039	262	1,016	1,023	2,039
Gilpin	195	125	320	29	105	125	230
Grand	347	364	711	118	347	364	711
Gunnison	601	634	1,235	161	601	634	1,235
Hinsdale	1,538	1,510	3,048	630	833	801	1,634
Huerfano	142	156	298	61	142	156	298
Jackson	2,969	2,833	5,802	235	2,491	2,384	4,875
Kiowa	296	309	605	82	296	309	605
Kit Carson	789	790	1,579	471	789	790	1,579
Lake	430	411	841	36	96	88	184
La Plata	1,472	1,378	2,850	487	748	690	1,438
Larimer	3,313	3,256	6,569	196	1,215	1,111	2,326
Las Animas	3,794	3,751	7,545	828	2,076	2,074	4,150
Lincoln	617	642	1,259	276	617	642	1,259
Logan	1,864	1,852	3,716	398	875	826	1,701
Mesa	3,611	3,539	7,150	130	1,888	1,791	3,679
Mineral	95	85	180	17	95	85	180
Moffat	564	484	1,048	308	564	484	1,048
Montezuma	1,106	1,107	2,213	357	1,106	1,107	2,213
Montrose	1,659	1,698	3,357	90	952	900	1,852
Morgan	1,992	1,900	3,892	239	623	622	1,245
Otero	2,565	2,474	5,039	30	949	877	1,826
Ouray	198	170	368	42	198	170	368
Park	254	255	509	112	254	255	509
Phillips	532	546	1,078	275	532	546	1,078
Pitkin	142	147	289	91	142	147	289
Prowers	1,281	1,259	2,540	296	699	720	1,419
Pueblo	6,120	6,151	12,271	175	930	970	1,900
Rio Blanco	279	263	542	153	279	263	542
Rio Grande	1,378	1,392	2,770	39	750	727	1,477
Routt	1,025	951	1,976	333	1,025	951	1,976
Saguache	647	630	1,277	79	647	630	1,277
San Juan	138	150	288	4	138	150	288
San Miguel	319	297	616	159	319	297	616
Sedgwick	566	554	1,120	153	566	554	1,120
Summit	94	78	172	52	94	78	172
Teller	517	514	1,031	40	517	514	1,031
Washington	857	841	1,698	692	857	841	1,698
Weld	6,757	6,630	13,387	429	5,201	4,974	10,175
Yuma	1,375	1,248	2,623	1,052	1,375	1,248	2,623
State Totals	113,427	112,421	225,848	12,995	47,475	45,900	93,375

ATTENDANCE STATISTICS—1941
 AVERAGE DAILY ATTENDANCE

COUNTY	Trans-ported	Non-Trans-ported	Boys	Girls	Kinder-garten	Grades 1 Through 6
Adams	554.8	3,398.1	1,998.3	1,954.6	2,263.1
Alamosa	337.1	1,742.1	1,066.0	1,013.2	1,243.7
Arapahoe	188.9	5,830.3	3,075.9	2,943.3	43.2	3,246.1
Archuleta	756.6	385.2	371.4	4.3	560.0
Baca	379.6	972.2	700.2	651.6	718.6
Bent	359.9	1,450.0	904.6	905.3	.5	1,063.6
Boulder	177.6	6,219.6	3,242.7	3,154.5	219.4	3,104.0
Chaffee	63.8	1,347.8	718.7	692.2	734.9
Cheyenne	320.8	221.3	259.4	282.7	272.3
Clear Creek	9.7	595.7	327.8	277.6	334.9
Conejos	432.2	2,240.1	1,332.0	1,340.3	1,909.6
Costilla	122.2	1,236.7	664.0	694.9	5.6	1,060.4
Crowley	438.5	635.4	550.4	523.5	.8	618.5
Custer	16.3	298.7	159.3	155.7	.5	183.7
Delta	1,337.7	2,051.8	1,698.1	1,691.4	1,840.1
Denver	1,226.0	48,540.0	25,128.0	24,638.0	3,191.0	20,029.0
Dolores	2.2	410.9	230.3	182.8	275.9
Douglas	238.1	426.1	347.5	316.7	354.7
Eagle	147.6	836.1	497.0	486.7	572.9
Elbert	230.5	744.7	497.1	478.1	.7	570.1
El Paso	1,419.7	6,717.7	4,113.1	4,024.3	419.2	3,965.5
Fremont	664.6	2,711.0	1,731.8	1,643.8	1,775.1
Garfield	380.4	1,565.9	970.0	976.3	30.0	1,048.5
Gilpin	35.6	181.4	98.7	118.3	104.5
Grand	43.1	629.9	335.2	337.8	415.3
Gunnison	46.7	1,121.7	571.7	596.7	.4	672.2
Hinsdale	No Report	No Report Available
Huerfano	438.2	2,478.1	1,474.2	1,442.1	1,784.5
Jackson	7.3	255.0	127.0	135.3	153.6
Jefferson	862.1	4,543.3	2,778.0	2,627.4	71.1	2,953.0
Kiowa	293.7	252.2	264.3	281.6	279.0
Kit Carson	459.4	1,055.6	759.7	755.3	2.4	799.9
Lake	59.2	785.9	420.7	424.4	462.3
La Plata	145.6	2,551.9	1,414.2	1,283.3	1,541.0
Larimer	774.5	5,685.5	3,262.1	3,197.9	99.5	3,419.8
Las Animas	821.8	5,621.5	3,221.5	3,221.8	3,854.0
Lincoln	400.1	778.0	578.9	599.2	610.0
Logan	1,130.5	2,288.1	1,716.5	1,702.1	1,845.8
Mesa	1,417.9	5,001.2	3,237.8	3,181.3	3,376.7
Mineral	14.4	155.6	90.0	80.0	112.1
Moffat	67.5	856.9	495.1	429.3	.5	559.3
Montezuma	245.4	1,873.1	1,051.9	1,066.6	3.3	1,320.9
Montrose	625.7	2,578.6	1,585.5	1,618.8	1,861.7
Morgan	1,408.1	2,194.8	1,841.2	1,761.7	1,472.7
Otero	1,004.8	3,701.7	2,383.2	2,323.3	2,721.6
Ouray	40.9	314.4	188.2	167.1	202.1
Park	52.1	424.1	241.7	234.5	274.2
Phillips	170.3	851.6	521.5	500.4	517.1
Pitkin	2.7	275.5	136.2	142.0	.6	153.1
Prowers	544.9	1,838.0	1,214.9	1,168.0	1,374.3
Pueblo	1,022.5	10,218.1	5,631.5	5,609.1	618.6	5,751.9
Rio Blanco	30.5	483.4	265.5	248.4	2.7	292.4
Rio Grande	1,129.8	1,488.3	1,300.7	1,317.4	1,633.5
Routt	196.2	1,781.5	1,004.2	973.5	1.9	1,160.4
Saguache	384.8	770.7	591.0	564.5	735.4
San Juan	3.9	271.1	135.3	139.7	172.2
San Miguel	81.6	501.1	308.9	273.8	355.3
Sedgwick	224.9	832.3	533.2	524.0	580.6
Summit	17.0	155.2	81.0	81.2	107.4
Teller	117.4	839.0	503.4	503.0	577.2
Washington	360.7	1,238.0	818.9	779.8	16.5	924.0
Weld	3,321.7	9,200.5	6,323.5	6,198.7	104.2	7,233.6
Yuma	425.9	2,104.5	1,294.2	1,236.2	1,435.8
State Totals	27,477.6	169,176.1	99,408.6	97,245.1	4,836.9	101,545.6

ATTENDANCE STATISTICS—1941
AVERAGE DAILY ATTENDANCE

COUNTY	Grades 7 and 8	Special and Un- graded	Grade 9	Grades 10 Through 12	Opportunity and Adult Classes	Total All Grades
Adams	712.8	1.0	279.0	697.0	3,952.9
Alamosa	324.7	57.1	138.0	315.7	2,079.2
Arapahoe	1,038.5	464.5	1,226.9	6,019.2
Archuleta	106.6	32.2	53.5	756.6
Baca	259.1	100.0	274.1	1,351.8
Bent	280.9	1.1	118.7	345.1	1,809.9
Boulder	1,085.7	562.0	1,426.1	6,397.2
Chaffee	256.2	120.3	300.2	1,411.6
Cheyenne	102.5	49.8	117.5	542.1
Clear Creek	111.4	35.5	123.6	605.4
Conejos	366.1	134.0	262.6	2,672.3
Costilla	196.4	26.2	70.3	1,358.9
Crowley	178.7	66.2	209.7	1,073.9
Custer	51.2	4	23.8	55.4	315.0
Delta	598.1	294.1	657.2	3,389.5
Denver	7,055.0	264.0	3,478.0	9,350.0	5,733.0	49,766.0
Dolores	77.0	22.5	37.7	413.1
Douglas	112.1	51.0	146.4	664.2
Eagle	179.6	79.6	151.6	983.7
Elbert	179.6	6	66.5	157.7	975.2
El Paso	1,311.2	681.9	1,759.6	8,137.4
Fremont	633.1	285.3	632.1	3,375.6
Garfield	334.4	160.7	372.7	1,946.3
Gilpin	48.7	21.5	42.3	217.0
Grand	99.1	46.6	112.0	673.0
Gunnison	209.8	77.3	208.7	1,168.4
Hinsdale
Huerfano	520.7	186.4	424.7	2,916.3
Jackson	50.9	15.1	42.7	262.3
Jefferson	897.4	1	409.0	1,074.8	5,405.4
Kiowa	103.7	42.7	120.5	545.9
Kit Carson	286.0	121.0	305.7	1,515.0
Lake	124.0	69.9	188.9	845.1
La Plata	467.5	222.7	466.3	2,697.5
Larimer	1,071.4	5.1	505.6	1,358.6	6,460.0
Las Animas	1,143.6	450.5	995.2	6,443.3
Lincoln	217.8	98.2	252.1	1,178.1
Logan	625.3	249.8	697.7	3,418.6
Mesa	1,161.3	563.1	1,318.0	6,419.1
Mineral	27.3	7.1	23.5	170.0
Moffat	151.4	2.4	61.6	149.2	924.4
Montezuma	362.7	8	125.6	305.2	2,118.5
Montrose	554.7	265.9	522.0	3,204.3
Morgan	1,144.1	298.7	687.4	3,602.9
Otero	755.6	25.5	313.8	890.0	4,706.5
Ouray	63.7	1.7	28.8	59.0	355.3
Park	94.3	32.1	75.6	476.2
Phillips	162.8	99.5	242.5	1,021.9
Pitkin	50.8	19.9	53.8	278.2
Prowers	394.7	203.7	410.2	2,382.9
Pueblo	1,813.4	38.9	889.6	2,128.2	11,240.6
Rio Blanco	86.5	38.1	94.2	513.9
Rio Grande	367.7	74.2	155.1	387.6	2,618.1
Routt	331.7	155.0	328.7	1,977.7
Saguache	165.6	74.6	179.9	1,155.5
San Juan	44.1	15.3	43.4	275.0
San Miguel	93.5	28.6	105.3	582.7
Sedgwick	197.4	76.2	203.0	1,057.2
Summit	33.0	10.2	21.6	172.2
Teller	184.5	78.7	166.0	1,006.4
Washington	295.0	101.6	261.6	1,598.7
Weld	2,138.0	24.3	886.9	2,135.2	12,522.2
Yuma	434.0	181.3	479.3	2,530.4
State Totals	32,524.6	497.2	14,497.1	36,353.3	5,733.0	196,653.7

BIENNIAL REPORT OF THE

ATTENDANCE STATISTICS—1941

AVERAGE DAILY MEMBERSHIP

COUNTY	Trans- ported	Non-Trans- ported	Boys	Girls	Per Cent of Census in Average Daily At- tendance	Per Cent of Enroll- ment in Average Daily At- tendance
Adams	601.9	3,689.4	2,175.6	2,115.7	61.0	91.6
Alamosa	364.9	1,916.5	1,171.3	1,110.1	64.6	95.4
Arapahoe	187.0	6,239.8	3,272.6	3,154.2	74.85	99.74
Archuleta	850.4	428.9	421.5	62.0	93.0
Baca	490.3	979.2	767.3	702.2	69.6	93.4
Bent	388.4	1,574.0	982.2	980.2	74.0	94.0
Boulder	193.1	6,714.0	3,493.0	3,414.1	66.0	95.0
Chaffee	66.0	1,433.3	763.9	735.4	62.0	91.0
Cheyenne	342.2	234.9	275.8	301.3	64.5	96.5
Clear Creek	10.4	644.6	355.5	299.5	71.8	97.5
Conejos	471.3	2,466.5	1,458.9	1,478.9	61.96	89.43
Costilla	137.1	1,392.4	757.0	772.5	51.2	80.2
Crowley	479.9	692.6	595.0	577.4	57.0	94.0
Custer	17.9	336.9	179.3	175.5	56.0	94.0
Delta	1,451.9	2,205.0	1,840.2	1,816.7	63.7	98.2
Denver	1,291.0	53,766.0	27,826.0	27,231.0	63.2	72.03
Dolores	2.5	460.5	258.5	204.5	69.7	94.5
Douglas	258.1	453.5	386.6	325.0	72.0	93.0
Eagle	226.3	824.3	527.1	523.5	75.0	95.0
Elbert	251.9	821.4	550.9	522.4	62.3	93.0
El Paso	1,538.4	7,344.2	4,497.8	4,384.8	65.3	94.8
Fremont	750.0	2,875.2	1,855.3	1,769.9	65.0	97.0
Garfield	408.0	1,690.9	1,050.6	1,048.3	63.0	95.0
Gilpin	46.5	188.7	107.0	128.2	67.6	94.3
Grand	47.2	683.6	364.8	366.0	84.4	94.7
Gunnison	50.9	1,192.3	612.7	630.5	68.4	94.6
Hinsdale
Huerfano	468.6	2,745.7	1,622.1	1,592.2	54.0	96.0
Jackson	8.1	280.1	139.6	148.6	61.7	88.0
Jefferson	929.1	4,877.6	2,990.1	2,816.6	68.65	93.2
Kiowa	321.6	273.5	288.2	306.9	62.27	90.2
Kit Carson	487.2	1,124.0	813.1	798.1	61.2	95.9
Lake	64.4	825.5	444.4	445.5	54.1	100.5
La Plata	165.5	2,813.1	1,564.5	1,414.1	58.0	95.0
Larimer	833.0	6,051.2	3,480.5	3,403.7	64.52	98.34
Las Animas	905.9	6,112.0	3,504.0	3,513.9	59.4	85.3
Lincoln	418.9	844.1	624.4	638.6	68.49	93.57
Logan	1,268.1	2,498.0	1,864.4	1,901.7	47.2	93.3
Mesa	1,524.5	5,356.6	3,544.7	3,336.4	64.7	95.9
Mineral	15.2	166.8	94.7	87.3	74.9	94.4
Moffat	73.3	915.9	529.0	460.2	68.7	88.2
Montezuma	266.7	2,042.7	1,149.9	1,159.5	58.2	94.43
Montrose	673.0	2,791.1	1,714.5	1,749.6	72.0	95.5
Morgan	1,564.4	2,356.0	2,007.2	1,913.2	64.5	93.2
Otero	1,085.3	4,001.7	2,586.8	2,500.2	62.8	93.6
Ouray	44.6	332.7	198.9	178.4	69.5	96.5
Park	59.0	466.2	266.3	258.9	60.0	93.6
Phillips	163.4	896.4	535.3	524.5	72.22	94.79
Pitkin	3.0	291.5	145.0	149.5	68.2	97.2
Prowers	596.0	2,004.6	1,324.3	1,276.3	66.0	94.0
Pueblo	1,130.2	11,112.3	6,138.5	6,104.0	64.8	91.6
Rio Blanco	33.4	514.2	285.0	262.6	58.0	95.0
Rio Grande	1,235.7	1,650.0	1,422.0	1,463.7	56.78	94.52
Routt	206.0	1,942.8	1,081.3	1,067.5	67.1	100.0
Saguache	429.7	870.9	669.9	630.7	59.37	90.4
San Juan	3.9	283.2	137.9	149.2	75.7	95.5
San Miguel	87.6	534.6	329.7	292.5	66.0	94.0
Sedgwick	241.3	899.6	578.1	562.8	65.0	94.0
Summit	17.8	172.5	99.1	91.2	61.1	100.1
Teller	126.6	961.9	544.0	544.5	60.5	97.6
Washington	390.8	1,383.2	905.6	868.4	67.7	94.0
Weld	3,660.1	9,942.9	883.0	6,720.0	61.7	93.5
Yuma	448.1	2,231.3	1,392.3	1,287.1	70.5	96.5
State Totals	30,023.1	184,236.5	108,452.2	105,807.4	63.7	87.07

ATTENDANCE STATISTICS—1941
NUMBER OF PUPILS COMPLETING

COUNTY					TERM	
	Grade 8	Grade 9	Grade 12	Grade 14 Junior College	Number of Days Actually Taught	Length of Term in Months
Adams	365	285	196	174	9.1
Alamosa	153	125	116	176	9
Arapahoe	309	420	346	167	8.6
Archuleta	32	24	17	158	8.1
Baca	114	82	66	165	8.4
Bent	130	117	107	172.5	8.7
Boulder	543	511	454	173	9
Chaffee	118	103	71	173	8.9
Cheyenne	55	50	42	177	9
Clear Creek	62	37	38	173.5	9
Conejos	181	140	87	155	8
Costilla	88	28	25	144	7.5
Crowley	88	66	75	176.5	9
Custer	22	24	18	152.5	7.9
Delta	323	280	198	180.5	9.1
Denver	3,484	2,726	179.5	9.5
Dolores	38	19	11	169.5	8.9
Douglas	49	55	49	172	8.8
Eagle	91	79	60	166	8.8
Elbert	78	70	52	172	8.7
El Paso	671	692	517	169.5	8.7
Fremont	332	282	196	173	8.9
Garfield	181	165	116	171	8.7
Gilpin	26	28	9	169.5	8.83
Grand	64	47	39	166	8.6
Gunnison	122	73	45	172	8.9
Hinsdale	No Report Available					
Huerfano	282	184	122	161.5	8.58
Jackson	36	13	11	168	8.57
Jefferson	485	415	311	170	9
Kiowa	49	46	46	165	8.4
Kit Carson	168	122	96	161.5	8.3
Lake	61	65	65	158	8.34
La Plata	235	229	143	175	9
Larimer	506	476	441	172	8.87
Las Animas	600	454	299	64	165	8.71
Lincoln	117	94	85	176	8.89
Logan	321	272	242	171	8.9
Mesa	574	530	462	119	174	9
Mineral	5	7	6	174	9
Moffat	67	59	51	160.5	8.4
Montezuma	200	122	98	172	8.7
Montrose	283	251	154	172	9
Morgan	321	319	218	176	9
Otero	400	334	298	175	9
Ourray	32	17	150	7.8
Park	50	34	23	172	8.9
Phillips	75	105	73	174	8.97
Pitkin	25	20	22	172.5	8.9
Prowers	208	193	133	168	8.6
Pueblo	892	784	681	67	168.5	8.9
Rio Blanco	39	41	30	161	8.6
Rio Grande	153	157	132	175	9
Routt	146	149	111	169	8.6
Saguache	78	66	66	172	8.9
San Juan	22	17	9	170	9
San Miguel	40	29	31	171	8.85
Sedgwick	100	81	60	177	9
Summit	12	9	12	163.5	8.4
Teller	80	83	43	175	8.9
Washington	131	112	91	159	8.5
Weld	1,050	861	667	176	9
Yuma	213	191	154	165	8.3
State Totals	12,291	14,210	11,179	250	Avg. 169.5	Med. 8.73

BIENNIAL REPORT OF THE

CLASSROOM TEACHERS—1941

COUNTY	Kindergarten	Elementary Schools		Junior High Schools		Senior High Schools		
	Women	Men	Women	Men	Women	Men	Women	
Adams		22	128	9	12	17	20	
Alamosa		5	44	5	8	8	12	
Arapahoe	1	11	107	7	9	39	43	
Archuleta		5	30	1	2	3		
Baca		18	61	3	1	14	7	
Bent		8	56	3	3	10	7	
Boulder	6	20	153	15	33	51	29	
Chaffee			41	3	2	12	8	
Cheyenne		8	22			4	8	
Clear Creek			17	3	2	7	4	
Conejos		18	72			13	17	
Costilla		11	35	2	1	4	1	
Crowley		5	23	2	2	13	9	
Custer		3	22			1	2	
Delta		9	73	4	3	28	22	
Denver	56	12	594	124	261	160	198	
Dolores		5	18			2	2	
Douglas		6	37	1		6	5	
Eagle		6	38	1	1	11	6	
Elbert		7	70			10	9	
El Paso	9	21	171	23	44	57	48	
Fremont		14	87	14	15	22	16	
Garfield	1	15	64	2	2	16	17	
Gilpin		1	11			3	2	
Grand		5	28			6	2	
Gunnison		No Report	4	38	2	3	11	7
Hinsdale								
Huerfano			24	96			13	14
Jackson			2	14			1	2
Jefferson	2		4	126	12	25	28	33
Kiowa		2	21	4	4	7	7	
Kit Carson		11	79	3	4	14	14	
Lake			25			9	9	
La Plata		11	91	5	8	18	9	
Larimer	4	15	165	12	38	38	46	
Las Animas		55	168	6	19	31	30	
Lincoln		12	57			17	6	
Logan		15	126	6	15	26	26	
Mesa		30	148	8	13	46	38	
Mineral		1	4			1	1	
Moffat		3	52		2	3	6	
Montezuma		18	59	1		9	8	
Montrose		16	86			15	16	
Morgan		14	87			29	39	
Otero		17	96	9	14	32	28	
Ouray		5	15			2	4	
Park		3	31			6	5	
Phillips		8	50			12	10	
Pitkin		2	17			3	1	
Prowers		16	84	2	4	16	15	
Pueblo	12	21	251	13	40	58	61	
Rio Blanco		3	28			5	2	
Rio Grande		8	56		5	14	11	
Routt		9	78	1	3	16	9	
Saguache		4	34	2		8	6	
San Juan			6			3	3	
San Miguel		1	24	2	1	5	3	
Sedgwick		8	43			9	6	
Summit		2	10		1	2	2	
Teller		3	21	3	3	4	6	
Washington	1	21	102			18	13	
Weld	3	47	359	32	34	81	71	
Yuma		28	122			24	10	
State Totals	95	678	4,871	349	639	1,151	1,071	

CLASSROOM TEACHERS—1941

COUNTY	Junior Colleges		Evening and Opport. Schools		Total Classroom Teachers		Total
	Men	Women	Men	Women	Men	Women	
Adams	48	160	208
Alamosa	18	64	82
Arapahoe	57	160	217
Archuleta	9	32	41
Baca	35	69	104
Bent	21	66	87
Boulder	86	221	307
Chaffee	15	51	66
Cheyenne	12	30	42
Clear Creek	10	23	33
Conejos	31	89	120
Costilla	17	37	54
Crowley	20	34	54
Custer	4	24	28
Delta	41	98	139
Denver	99	84	395	1,193	1,588
Dolores	7	20	27
Douglas	13	42	55
Eagle	18	45	63
Elbert	17	79	96
El Paso	101	272	373
Fremont	50	118	168
Garfield	33	84	117
Gilpin	4	13	17
Grand	11	30	41
Gunnison	17	48	65
Hinsdale
Huerfano	No Report	37	110	147
Jackson	3	16	19
Jefferson	44	186	230
Kiowa	13	32	45
Kit Carson	28	97	125
Lake	9	34	43
La Plata	34	108	142
Larimer	65	253	318
Las Animas	7	7	99	224	323
Lincoln	29	63	92
Logan	47	167	214
Mesa	13	10	97	209	306
Mineral	2	5	7
Moffat	6	60	66
Montezuma	28	67	95
Montrose	31	102	133
Morgan	43	126	169
Otero	58	138	196
Ouray	7	19	26
Park	9	36	45
Phillips	20	60	80
Pitkin	5	18	23
Prowers	34	103	137
Pueblo	14	9	106	373	479
Rio Blanco	8	30	38
Rio Grande	26	72	98
Routt	26	90	116
Saguache	14	42	56
San Juan	3	9	12
San Miguel	8	28	36
Sedgwick	17	49	66
Summit	4	13	17
Teller	10	30	40
Washington	39	116	155
Weld	160	467	627
Yuma	52	132	184
State Totals	34	26	99	84	2,311	6,786	9,097

PRINCIPALS—1941

COUNTY	Elementary Schools		Junior High Schools		Senior High Schools	
	Men	Women	Men	Women	Men	Women
Adams	1	1	..	1	..
Alamosa	1	1	..
Arapahoe	2	3	2	2	2	..
Archuleta
Baca	1
Bent	1	1	..	2	..
Boulder	1	3	2	..	2	..
Chaffee	1	..
Cheyenne	2	..
Clear Creek	1	..
Conejos
Costilla
Crowley
Custer	1	..
Delta	1	..	1	..
Denver	14	26	6	4	5	..
Dolores
Douglas
Eagle
Elbert
El Paso	3	4	3	..	1	..
Fremont
Garfield	1	1	..
Gilpin
Grand
Gunnison	1	..
Hinsdale	No Report Available					..
Huerfano
Jackson
Jefferson	2	1	..	2	..
Kiowa
Kit Carson
Lake	1	..
La Plata
Larimer	1	..	2	..
Las Animas	3	2	..	1	..
Lincoln	1
Logan	1	1	1	..	13	..
Mesa	1	..	1	..
Mineral
Moffat	1	..	1	..	1	..
Montezuma
Montrose	1	1	..
Morgan	3	1	2	..
Otero	6	3	1	..	3	..
Ouray
Park
Phillips
Pitkin
Prowers
Pueblo	5	7	2	..	2	..
Rio Blanco	1	1	..
Rio Grande	1	2	..
Routt
Saguache	1	1	..
San Juan
San Miguel
Sedgwick	1	3	..
Summit
Teller	2	..
Washington
Weird	3	3	1	..	4	..
Yuma
State Totals	46	59	27	6	64	..

PRINCIPALS, SUPERVISORS AND SUPERINTENDENTS—1941

COUNTY	Principals, Junior Colleges		Supervisors		Superintendents	
	Men	Women	Men	Women	Men	Women
Adams	3	..
Alamosa	1	1	..
Arapahoe	4	..
Archuleta
Baca	4	..
Bent	1	..
Boulder	1	9	4	..
Chaffee	2	..
Cheyenne	1	..
Clear Creek	1	..
Conejos
Costilla
Crowley	1	2	..
Custer
Delta	2	4	..
Denver	1	1	8	9	5	..
Dolores
Douglas	1	..
Eagle
Elbert
El Paso	1	3	3	..
Fremont	1	..	2	..
Garfield	3	..
Gilpin
Grand
Gunnison	2	..
Hinsdale
Huerfano	2	..
Jackson	1	..
Jefferson	1	7	..
Kiowa	1	..
Kit Carson	3	..
Lake	1	..
La Plata	1	..
Larimer	1	1	6	..
Las Animas	2	1	2	..
Lincoln
Logan	1	..
Mesa	1	..	2	1	3	..
Mineral
Moffat	1	..
Montezuma	1	..
Montrose	1	2	..
Morgan	2	..
Otero	6	..
Ouray
Park
Phillips
Pitkin
Prowers	5	..
Pueblo	1	2	4	4	7	..
Rio Blanco	1	..
Rio Grande	1	..	3	..
Routt	2	..
Saguache	3	..
San Juan	1	..
San Miguel
Sedgwick	1
Summit
Teller	1	2	1	..
Washington	1	..
Weld	2	8	19	1
Yuma	2	..
State Totals	3	3	24	44	128	2

TEACHERS AND ADMINISTRATORS—1941

COUNTY	Rural Schools			Urban Schools			Total in All Schools		
	Men	Women	Total	Men	Women	Total	Men	Women	Total
Adams	32	122	154	21	39	60	53	161	214
Alamosa	8	25	33	12	41	53	20	66	86
Arapahoe	35	109	144	32	57	89	67	166	233
Archuleta	9	32	41	9	32	41
Baca	40	69	109	40	69	109
Bent	7	39	46	18	28	46	25	67	92
Boulder	34	106	140	62	127	189	96	233	329
Chaffee	3	25	28	15	26	41	18	51	69
Cheyenne	15	30	45	15	30	45
Clear Creek	12	23	35	12	23	35
Conejos	31	89	120	31	89	120
Costilla	17	37	54	17	37	54
Crowley	22	35	57	22	35	57
Custer	5	24	29	5	24	29
Delta	32	65	97	15	35	50	47	100	147
Denver	434	1,233	1,667	434	1,233	1,667
Dolores	7	20	27	7	20	27
Douglas	14	42	56	14	42	56
Eagle	18	45	63	18	45	63
Elbert	17	79	96	17	79	96
El Paso	49	99	148	63	180	243	112	279	391
Fremont	17	47	64	36	71	107	53	118	171
Garfield	38	84	122	38	84	122
Gilpin	4	13	17	4	13	17
Grand	11	30	41	11	30	41
Gunnison	20	48	68	20	48	68
Hinsdale	No Report Available		
Huerfano	21	75	96	18	35	53	39	110	149
Jackson	4	16	20	4	16	20
Jefferson	44	167	211	10	23	33	54	190	244
Kiowa	14	32	46	14	32	46
Kit Carson	31	97	128	31	97	128
Lake	2	14	16	9	20	29	11	34	45
La Plata	16	71	87	19	37	56	35	108	143
Larimer	36	116	152	39	138	177	75	254	329
Las Animas	87	154	241	19	74	93	106	228	334
Lincoln	29	63	92	29	63	92
Logan	15	100	115	48	68	116	63	168	231
Mesa	54	122	176	51	88	139	105	210	315
Mineral	2	5	7	2	5	7
Moffat	10	60	70	10	60	70
Montezuma	29	67	96	29	67	96
Montrose	18	64	82	17	39	56	35	103	138
Morgan	22	51	73	28	76	104	50	127	177
Otero	33	59	92	41	82	123	74	141	215
Ouray	7	19	26	7	19	26
Park	9	36	45	9	36	45
Phillips	20	60	80	20	60	80
Pitkin	5	18	23	5	18	23
Prowers	28	70	98	11	34	45	39	104	143
Pueblo	34	91	125	93	296	389	127	387	514
Rio Blanco	11	30	41	11	30	41
Rio Grande	21	43	64	12	29	41	33	72	105
Routt	28	90	118	28	90	118
Saguache	19	42	61	19	42	61
San Juan	4	9	13	4	9	13
San Miguel	8	28	36	8	28	36
Sedgwick	21	50	71	21	50	71
Summit	4	13	17	4	13	17
Teller	14	32	46	14	32	46
Washington	40	116	156	40	116	156
Weld	157	381	538	32	98	130	189	479	668
Yuma	54	132	186	54	132	186
State Totals....	1,448	3,930	5,378	1,155	2,974	4,129	2,603	6,904	9,507

KIND OF LEGAL COLORADO CERTIFICATE HELD—1941

COUNTY	Life	Temporary or Limited	Pre- graduate Permit	Special (All Kinds)	County	First Class District
Adams	135	60	6	3	10	..
Alamosa	68	15	1	1	1	..
Arapahoe	150	78	1	..	4	..
Archuleta	10	28	2	..	1	..
Baca	30	62	..	2	15	..
Bent	34	41	3	2	12	..
Boulder	211	100	1	3	8	6
Chaffee	44	18	1	..	5	1
Cheyenne	19	17	3	2	4	..
Clear Creek	19	13	1	..	2	..
Conejos	45	52	3	1	19	..
Costilla	27	10	6	3	8	..
Crowley	31	21	2	..	3	..
Custer	15	11	2	..
Delta	81	55	5	1	4	1
Denver	1,196	230	..	8	..	233
Dolores	5	15	7	..
Douglas	26	24	6	..
Eagle	26	32	5	..
Elbert	31	48	3	1	13	..
El Paso	273	97	11	2	8	..
Fremont	116	36	3	6	8	2
Garfield	76	25	6	1	13	1
Gilpin	8	6	..	1	2	..
Grand	18	16	3	..	4	..
Gunnison	35	28	2	2	1	..
Hinsdale
Huerfano	69	53	5	3	19	..
Jackson	7	12	1
Jefferson	141	89	1	..	13	..
Kiowa	15	20	2	4	4	1
Kit Carson	38	62	1	4	23	..
Lake	31	14
La Plata	69	46	2	..	25	1
Larimer	201	106	2	9	10	1
Las Animas	159	100	25	6	43	1
Lincoln	41	39	1	..	11	..
Logan	111	95	8	5	12	..
Mesa	173	106	8	1	26	1
Mineral	6	1
Moffat	30	30	1	..	9	..
Montezuma	35	44	1	..	16	..
Montrose	83	45	2	1	7	..
Morgan	88	65	5	4	15	..
Otero	132	67	5	3	7	1
Ouray	10	13	1	..	2	..
Park	16	20	..	1	8	..
Phillips	20	48	..	1	11	..
Pitkin	12	8	3	..
Prowers	64	57	3	..	19	..
Pueblo	337	146	4	6	13	8
Rio Blanco	15	13	2	..	11	..
Rio Grande	60	37	1	3	4	..
Routt	53	47	2	8	8	..
Saguache	35	22	1	1	2	..
San Juan	4	9
San Miguel	19	12	4	..	1	..
Sedgwick	24	38	2	2	4	1
Summit	8	9
Teller	20	24	..	1	1	..
Washington	52	66	6	1	31	..
Weld	424	194	13	14	23	..
Yuma	78	75	8	..	25	..
State Totals	5,409	2,970	180	117	572	259

EDUCATION—1941

COUNTY	Earned Dr.'s Degree	Master's Degree	Bachelor's Degree	3 Year College	2 Year College	1 Year College	Less Than 1 Year College
Adams	1	18	118	38	36	3	..
Alamosa	1	10	57	10	8
Arapahoe	1	31	159	14	24	2	2
Archuleta	..	1	19	16	5
Baca	..	5	54	18	28	2	2
Bent	..	10	43	18	19	..	2
Boulder	2	59	186	46	33	1	2
Chaffee	..	11	25	12	19	1	1
Cheyenne	..	5	17	11	9	..	3
Clear Creek	..	4	22	5	4
Conejos	..	4	57	31	27	..	1
Costilla	..	1	20	12	19	2	..
Crowley	..	8	34	8	7
Custer	10	6	11
Delta	..	17	86	29	13	2	..
Denver	6	393	1,011	73	76	108	..
Dolores	11	7	9
Douglas	..	5	21	13	15
Eagle	..	11	31	11	10
Elbert	..	3	47	17	24	4	1
El Paso	2	60	212	71	39	5	2
Fremont	1	17	86	45	19	2	2
Garfield	..	14	60	21	25	1	1
Gilpin	..	3	5	2	5	1	1
Grand	..	6	20	6	7	2	..
Gunnison	..	12	38	11	5	1	1
Hinsdale	..	No Report Available	
Huerfano	..	6	57	47	31	4	4
Jackson	..	1	9	4	6
Jefferson	..	34	146	29	31	4	..
Kiowa	..	2	21	11	9	2	1
Kit Carson	..	7	51	29	28	7	6
Lake	..	9	25	8	3
La Plata	..	9	58	28	42	6	..
Larimer	..	39	161	87	34	5	3
Las Animas	1	37	111	110	69	3	3
Lincoln	..	7	49	16	15	4	1
Logan	..	8	126	54	43
Mesa	3	40	166	60	45	1	..
Mineral	4	1	2
Moffat	..	5	34	14	15	1	1
Montezuma	..	9	44	21	19	2	1
Montrose	..	12	54	29	40	1	2
Morgan	..	29	89	25	33	1	..
Otero	..	31	136	31	16	1	..
Ouray	..	2	14	3	6	1	..
Park	..	2	25	10	7	1	..
Phillips	..	1	39	16	23	0	1
Pitkin	..	5	6	4	5	3	..
Prowers	..	6	82	14	37	3	1
Pueblo	14	71	274	73	76	3	3
Rio Blanco	..	1	16	3	17	4	..
Rio Grande	..	15	66	15	8	1	..
Routt	..	10	68	17	20	2	1
Saguache	1	6	27	17	9	1	..
San Juan	..	3	7	3
San Miguel	..	4	14	7	10	..	1
Sedgwick	4	15	27	18	6	1	..
Summit	..	1	12	1	3
Teller	..	3	28	8	6	1	..
Washington	..	5	49	24	67	9	2
Weld	2	102	373	107	82	1	1
Yuma	..	13	60	48	54	8	3
State Totals	39	1,258	4,977	1,543	1,413	222	55

EXPERIENCE IN DISTRICT IN YEARS—1941

COUNTY	1 Year	2 Years	3 Years	4 Years	5 Years	6-10 Years	More Than 10 Years
Adams	45	36	27	24	20	20	42
Alamosa	14	15	11	5	4	21	16
Arapahoe	51	39	29	22	13	35	44
Archuleta	28	8	1	..	2	..	2
Baca	51	21	19	9	3	4	2
Bent	33	15	18	4	5	6	11
Boulder	60	28	35	41	16	41	108
Chaffee	18	13	4	5	1	12	16
Cheyenne	14	10	4	5	..	3	9
Clear Creek	17	..	3	2	2	4	7
Conejos	47	28	13	8	5	16	3
Costilla	25	14	5	2	7	..	1
Crowley	17	17	5	5	2	7	4
Custer	18	2	1	3	..	1	4
Delta	42	27	20	17	7	17	17
Denver	42	34	63	49	55	220	1,204
Dolores	16	7	4
Douglas	27	12	8	1	1	3	4
Eagle	21	16	6	5	5	4	6
Elbert	48	21	9	5	2	9	2
El Paso	67	32	24	27	19	23	199
Fremont	33	23	16	8	15	20	56
Garfield	42	14	18	9	5	18	16
Gilpin	4	2	4	1	1	3	2
Grand	22	6	6	3	1	3	..
Gunnison	21	16	8	4	4	9	6
Hinsdale	No Report Available						
Huerfano	44	20	21	13	8	20	23
Jackson	9	5	2	1	3
Jefferson	67	41	29	17	14	41	35
Kiowa	20	6	4	7	2	5	2
Kit Carson	48	20	14	11	10	19	6
Lake	4	12	5	6	3	4	11
La Plata	47	23	15	13	9	12	24
Larimer	68	40	28	22	21	41	109
Las Animas	77	62	39	32	18	31	75
Lincoln	45	17	14	4	4	7	1
Logan	66	57	28	25	7	20	28
Mesa	74	52	26	36	31	48	48
Mineral	3	1	3	..
Moffat	33	13	7	5	5	5	2
Montezuma	37	22	14	14	3	3	3
Montrose	33	24	25	12	9	13	22
Morgan	44	26	24	17	7	21	38
Otero	46	24	32	23	7	29	54
Ouray	10	5	6	3	2
Park	20	10	4	5	2	2	2
Phillips	34	23	10	4	3	3	3
Pitkin	11	3	2	1	2	3	1
Prowers	51	28	15	6	10	16	17
Pueblo	80	33	38	42	25	45	251
Rio Blanco	11	13	6	1	3	4	3
Rio Grande	25	18	17	4	7	10	24
Routt	57	17	19	6	6	5	8
Saguache	18	11	7	8	2	9	6
San Juan	5	3	2	1	1	..	1
San Miguel	12	6	7	4	4	2	1
Sedgwick	31	21	9	3	..	4	3
Summit	11	2	2	1	1
Teller	13	13	2	6	3	5	4
Washington	67	37	22	10	6	8	6
Weld	206	105	79	56	40	69	113
Yuma	85	37	18	18	8	12	8
State Totals	2,335	1,306	953	701	476	1,018	2,718

TOTAL TEACHING EXPERIENCE IN YEARS—1941

COUNTY	1 Year	2 Years	3 Years	4 Years	5 Years	6-10 Years	More Than 10 Years
Adams	10	11	5	7	5	60	116
Alamosa	4	3	3	6	3	27	40
Arapahoe	12	16	9	19	14	51	112
Archuleta	9	4	1	1	1	8	17
Baca	10	10	10	10	4	21	44
Bent	13	3	12	4	4	18	38
Boulder	14	11	17	11	11	77	188
Chaffee	2	5	8	2	4	17	31
Cheyenne	9	2	2	1	2	7	22
Clear Creek	7	1	..	1	5	6	15
Conejos	5	11	3	6	7	24	64
Costilla	16	5	3	3	6	19	2
Crowley	4	5	4	2	2	13	27
Custer	2	4	..	1	1	3	18
Delta	21	17	14	10	10	27	48
Denver
Dolores	4	4	3	3	1	6	6
Douglas	8	5	1	1	2	20	19
Eagle	6	8	6	1	8	12	22
Elbert	20	5	8	6	3	31	23
El Paso	14	14	13	14	15	61	260
Fremont	10	12	6	11	10	27	95
Garfield	16	11	6	5	5	29	50
Gilpin	1	5	11
Grand	4	1	3	6	1	12	14
Gunnison	4	3	5	6	6	15	29
Hinsdale	No Report Available		
Huerfano	7	6	14	11	5	32	74
Jackson	2	3	5	3	7
Jefferson	25	10	12	12	14	57	114
Kiowa	8	5	1	5	3	8	16
Kit Carson	12	13	9	6	8	29	51
Lake	2	3	5	2	4	7	22
La Plata	9	10	10	11	11	25	67
Larimer	19	14	16	12	15	57	196
Las Animas	36	24	29	21	19	66	139
Lincoln	17	5	4	8	6	26	26
Logan	28	24	24	29	6	47	73
Mesa	26	18	13	20	20	73	145
Mineral	1	6
Moffat	8	8	6	2	..	15	31
Montezuma	15	5	8	8	6	19	35
Montrose	11	5	17	10	9	37	49
Morgan	10	14	9	19	10	45	70
Otero	18	16	11	18	22	34	96
Ouray	6	1	2	3	..	5	9
Park	7	4	3	1	1	18	11
Phillips	9	7	10	4	5	22	23
Pitkin	..	2	2	1	1	3	14
Prowers	14	9	5	7	8	42	58
Pueblo	31	16	19	15	25	75	333
Rio Blanco	3	6	5	2	2	9	14
Rio Grande	8	7	14	8	4	21	43
Routt	14	4	6	10	11	32	41
Saguache	3	5	6	1	3	20	23
San Juan	1	1	3	..	2	4	2
San Miguel	2	2	4	3	4	10	11
Sedgwick	7	9	4	3	3	19	26
Summit	4	..	1	..	1	4	7
Teller	6	6	1	6	2	7	18
Washington	19	15	18	2	8	38	56
Weld	73	51	51	50	39	148	256
Yuma	19	18	11	19	11	41	67
State Totals	704	517	495	466	424	1,694	3,540

NUMBER OF SCHOOLS—1941

COUNTY	Kindergarten	One Teacher Elementary	Two Teacher Elementary	Three or More Teacher Elementary	Total Elementary	Junior High School	Senior High School	Junior College	Evening, Oppor- tunity, or Schools Not Otherwise Counted
Adams	..	30	10	22	62	2	7
Alamosa	..	2	5	7	14	1	5
Arapahoe	1	16	33	17	36	13	8
Archuleta	..	20	33	2	25	..	1
Baca	..	42	2	6	50	3	7
Bent	..	21	8	4	33	1	3
Boulder	8	23	19	20	62	5	7
Chaffee	..	16	32	3	21	1	2
Cheyenne	..	7	33	3	13	..	4
Clear Creek	..	4	2	2	8	3	2
Conejos	..	10	5	13	28	..	9
Costilla	2	14	16	..	3
Crowley	..	5	..	4	9	2	4
Custer	..	19	3	..	22	..	1
Delta	..	8	6	10	24	2	6
Denver	57	..	1	58	59	10	5	..	3
Dolores	..	10	2	2	14	..	1
Douglas	..	25	4	2	31	..	1
Eagle	..	22	2	5	29	1	6
Elbert	..	52	1	6	59	..	6
El Paso	12	17	7	25	49	3	20
Fremont	..	20	6	17	43	1	4
Garfield	1	32	2	6	40	2	6
Gilpin	..	6	1	1	8	..	1
Grand	..	14	1	5	20	..	3
Gunnison	..	17	1	4	22	1	2
Hinsdale	..	No Report Available							
Huerfano	..	52	7	8	67	..	3
Jackson	..	6	2	1	9	..	1
Jefferson	2	26	8	16	50	11	10
Kiowa	..	10	3	2	15	6	7
Kit Carson	..	66	3	6	75	7	7
Lake	..	8	..	3	11	..	2
La Plata	..	41	11	7	59	1	4
Larimer	2	26	10	24	60	6	8
Las Animas	..	79	8	28	115	2	8	1	..
Lincoln	..	35	3	5	43	..	8
Logan	..	42	8	12	62	1	13
Mesa	..	17	10	23	50	4	10	1	..
Mineral	..	1	..	1	2	..	1
Moffat	..	41	2	1	44	1	1
Montezuma	..	23	8	5	36	1	3
Montrose	..	8	6	16	30	..	4
Morgan	..	22	4	11	37	..	6
Otero	..	3	3	19	25	3	6
Ouray	..	8	1	2	11	..	2
Park	..	16	4	2	22	1	7
Phillips	..	32	3	3	38	..	4
Pitkin	..	13	1	1	15	..	2
Prowers	..	36	5	10	51	1	5
Pueblo	17	24	11	28	63	4	15	1	..
Rio Blanco	..	21	1	1	23	..	2
Rio Grande	..	1	1	4	6	2	3
Routt	..	41	2	7	50	3	6
Saguache	..	11	4	4	19	1	4
San Juan	..	1	..	1	2	..	1
San Miguel	..	13	1	2	16	3	3
Sedgwick	..	19	1	4	24	..	3
Summit	..	6	2	1	9	..	1
Teller	..	5	2	4	11	3	5
Washington	..	92	4	5	101	..	9
Weld	1	48	27	63	138	26	30
Yuma	..	103	2	8	113	..	10
State Totals	101	1,434	269	596	2,299	140	338	3	3

BUILDINGS—1941
NUMBER OF SCHOOLS USED FOR:

COUNTY	Kindergarten	Kindergarten and Elementary	Elementary	Elementary and Junior High School	Elementary and Four Year High School	Junior High School	Junior and Senior High School
Adams	58	..	3	1	..
Alamosa	10	..	5	..	1
Arapahoe	1	..	26	8	3
Archuleta	24	1	1
Baca	48	2	4	1	..
Bent	34	1
Boulder	1	7	53	1	1	1	5
Chaffee	..	20	..	1	1	2	1
Cheyenne	10	..	8
Clear Creek	6	1	1
Conejos	23	..	6
Costilla	14	..	2
Crowley	7	..	2
Custer	22
Delta	23	2	2
Denver	..	66	16	..
Dolores	14	..	1
Douglas	30
Eagle	24	..	3	..	1
Elbert	58	..	2
El Paso	1	11	27	..	19	3	..
Fremont	38	5	2	2	..
Garfield	..	1	37	1	..	1	..
Gilpin	8
Grand	19	..	2
Gunnison	..	No Report Available	20	..	2	..	2
Hinsdale	69	1
Huerfano	9
Jackson	40	5	5	1	2
Jefferson	..	1
Kiowa	7	1	7
Kit Carson	..	2	64	4	6
Lake	10	..	1	..	1
La Plata	52	..	7	1	..
Larimer	..	2	60	..	3	2	3
Las Animas	115	2
Lincoln	41	..	9
Logan	62	1	..
Mesa	46	1	6	1	2
Mineral	2
Moffat	44	1
Montezuma	1	..	32	3	3	1	1
Montrose	31	..	2
Morgan	34	..	4	..	1
Otero	20	3	2	1	1
Ouray	11
Park	21	..	4
Phillips	38
Pitkin	..	1	13	2
Prowers	51	1
Pueblo	..	13	46	4	10	3	..
Rio Blanco	22	..	1
Rio Grande	10	3	1
Routt	..	1	45	2	2	..	1
Saguache	17	..	4
San Juan	1	..	1
San Miguel	14	..	3
Sedgwick	24
Summit	8	..	1
Teller	6	2	3
Washington	..	1	100
Weld	..	3	112	17	20	3	7
Yuma	113	..	9
State Totals	2	131	2,023	74	185	41	44

BUILDINGS—1941

NUMBER OF SCHOOL HOUSES USED FOR:

COUNTY	Senior High School	Senior High School and Junior College	Four Year High School	Junior College	Total School Houses Used for Instruction	Total Owned	Number of Classrooms	Number of School-houses Constructed During Year
Adams	4				67	80	249	1
Alamosa					16	17	78	
Arapahoe	2				42	42	220	1
Archuleta					26	27	47	1
Baca			4		59	76	122	
Bent	2				39	47	123	
Boulder	3				72	76	316	1
Chaffee					25	28	66	1
Cheyenne	2				20	20	88	
Clear Creek					10	12	45	
Conejos	5				34	34	133	
Costilla			1		17	16	53	2
Crowley					11	18	70	
Custer	1		1		23	23	31	
Delta	2		1		32	37	158	
Denver	6			3	91	93	1,547	1
Dolores	1				15	16	32	
Douglas	1				32	30	62	
Eagle			2		30	31	79	1
Elbert	4		3		67	65	114	
El Paso	3				64	69	403	
Fremont	1	1	1		50	52	206	
Garfield	5				47	51	163	
Gilpin	1				9	10	24	
Grand			1		22	22	45	
Gunnison	1				25	26	76	
Hinsdale	No Report Available							
Huerfano	3				73	72	158	
Jackson	1				10	12	24	
Jefferson	2		1		57	54	269	
Kiowa					15	22	65	
Kit Carson					78	92	162	2
Lake					12	11	61	
La Plata	1		1		62	59	157	2
Larimer	2		1		73	77	361	2
Las Animas	1		11	2	131	145	372	2
Lincoln			5		55	71	127	
Logan	13				76	85	240	
Mesa	2		4	1	63	65	323	4
Mineral			1		3	3	7	
Moffat					45	62	88	
Montezuma					41	40	102	
Montrose	5				38	43	157	1
Morgan			2		41	56	230	
Otero	4				31	34	219	
Ouray			2		13	16	43	
Park	3				28	29	53	
Phillips	4				42	42	84	
Pitkin			1		17	14	33	
Prowers	5				57	67	183	
Pueblo	7			2	85	88	535	1
Rio Blanco	1				24	32	48	
Rio Grande	1		3		18	18	94	
Routt	2		1		54	57	135	2
Saguache	1				22	23	75	1
San Juan					2	3	17	
San Miguel					17	20	42	
Sedgwick			3		27	32	99	
Summit					9	8	16	
Teller	1		1		13	14	49	
Washington	3				104	116	169	
Weld	6		3		171	178	798	5
Yuma	1				123	126	185	
State Totals	113	1	53	8	2,675	2,904	10,330	31

BOOKS—TRANSPORTATION—1941
Number of Pupils Transported at
District Expense in:

COUNTY	Books in Library Exclusive of Textbooks	Wagons, Busses and Cars Owned by District	Wagons, Busses and Cars Operated by Contract	Wagons, Busses and Cars Owned by District	Wagons, Busses and Cars Operated by Contract	Other Vehicles with Parents Re- ceiving Allowance	Total Mileage Each Morning or Evening	Total Number of Routes
Adams	13,788	6	12	285	261	11	492.5	25
Alamosa	12,199	10	5	316	63	1	481	17
Arapahoe	24,131	1	19	13	154	26	343	21
Archuleta	2,934	34
Baca	13,605	11	17	246	147	18	746	..
Bent	11,865	4	7	101	176	19	197.5	19
Boulder	40,175	3	5	177	32	1	106	24
Chaffee	8,556	1	5	7	19	9	62	44
Cheyenne	4,893	7	5	84	147	20	930	3
Clear Creek	4,262	..	3	..	13	..	28	..
Conejos	10,249	7	3	420	49	..	249	10
Costilla	1,115	1	6	6	139	..	181	16
Crowley	5,341	10	5	477	23	2	275.25	2
Custer	2,558	1	..	28	28	33
Delta	8,934	14	17	763	550	..	501.6	..
Denver	156,275	11	..	1,291	25	..	71	33
Dolores	1,285	12	11	44
Douglas	5,974	7	7	121	93	49	515	11
Eagle	9,038	3	5	51	122	4	100.25	45
Elbert	13,568	6	17	95	195	58	485.1	..
El Paso	47,926	20	63	375	1,083	25	1,686.5	89
Fremont	21,986	11	10	659	100	5	357.6	26
Garfield	19,717	3	13	164	248	1	189.2	12
Gilpin	7,823	2	3	40	9	..	75	6
Grand	3,789	..	5	..	57	5	95	..
Gunnison	6,283	78	5
Hinsdale	No Report Available
Huerfano	11,381	9	13	262	137	22	319.6	24
Jackson	1,595	10	10	2
Jefferson	24,416	6	10	212	822	7	190	25
Kiowa	7,568	4	38	48	294	3	1,016	43
Kit Carson	9,217	16	16	224	173	58	638	54
Lake	9,874	..	3	..	58	8	17	3
La Plata	12,034	3	4	127	14	16	65	31
Larimer	30,276	14	8	808	170	7	489.3	7
Las Animas	28,066	11	31	633	457	19	905	137
Lincoln	11,600	4	25	86	314	23	799	49
Logan	17,623	30	16	1,107	176	12	773	52
Mesa	33,756	26	3	2,096	132	12	563.5	41
Mineral	1,000	..	1	..	14	..	15	1
Moffat	6,008	1	3	4	42	21	62.9	4
Montezuma	11,530	..	9	..	274	..	60	9
Montrose	8,746	7	12	365	373	25	244.5	23
Morgan	22,306	30	10	1,409	53	25	849.9	57
Otero	27,867	19	4	1,319	36	7	343.84	28
Ouray	2,025	2	2	28	16	..	36.5	4
Park	2,870	..	5	..	44	1	142	11
Phillips	6,922	6	5	60	116	..	139	11
Pitkin	3,914	1	8	1
Prowers	20,172	23	3	505	32	14	404	27
Pueblo	49,126	21	6	1,057	101	38	602.5	43
Rio Blanco	3,437	..	4	..	37	..	53	4
Rio Grande	15,727	42	..	1,232	619	37
Routt	11,372	4	4	146	83	13	160	14
Saguache	11,569	21	6	510	50	3	613	26
San Juan	850	1	1	..	4	..	16	1
San Miguel	6,035	2	1	93	5	..	35	4
Sedgwick	7,857	6	3	151	146	1	153.5	9
Summit	3,856	1	..	20	10	1
Teller	7,510	..	4	..	175	1	67	5
Washington	8,772	7	19	135	124	43	..	12
Weld	69,111	72	44	2,595	1,363	..	2,447.5	125
Yuma	11,582	9	18	256	208	..	196	24
State Totals	975,839	536	580	21,207	9,748	642	21,348.04	1,469

FINANCIAL STATISTICS—1941

AVERAGE MILL LEVIES

COUNTY	Assessed Valuation of District	Special Fund	Redemption of Bonds and Interest on Bond Levy	Redemption of Bonds (All Kinds)	Interest on Bonds
Adams	22,781,260	7.68	2.33
Alamosa	7,356,106	16.73	1.44	1.28
Arapahoe	18,482,370	14.76	2.94
Archuleta	2,961,946	6.4140	1.48
Baca	8,361,890	10.3572	.46
Bent	9,796,144	6.67	1.76	.11	.02
Boulder	37,465,065	10.74	1.41
Chaffee	6,855,615	10.2780	.25
Cheyenne	7,492,470	5.08	2.00	.75
Clear Creek	4,331,680	9.05	3.09
Conejos	6,187,660	11.34	2.85	.86
Costilla	3,217,425	14.97	4.31	2.19
Crowley	5,126,420	12.34	2.06	3.18
Custer	1,943,295	4.9863	.74
Delta	9,487,760	16.17	2.01	.70
Denver	363,255,920	11.008	2.115
Dolores	1,397,695	8.02	1.82	1.41
Douglas	6,967,505	4.52	.97
Eagle	9,473,776	5.6372	.33
Elbert	9,003,330	5.19	.68
El Paso	50,835,420	13.07	2.33	.56
Fremont	13,209,685	14.28	.58	1.18	1.14
Garfield	11,872,050	5.39	3.39
Gilpin	2,873,198	4.97	1.21	.50
Grand	5,944,345	4.4779	.45
Gunnison	8,534,285	7.65	1.82	1.31
Hinsdale	544,250
Huerfano	9,039,285	10.67	1.50	.24
Jackson	2,662,345	3.68	1.69
Jefferson	23,441,745	11.63	2.32	.64
Kiowa	6,347,317	9.9590	.89
Kit Carson	8,392,355	10.45	2.84
Lake	20,906,330	2.73
La Plata	9,526,815	15.31	1.57	.66
Larimer	36,103,570	11.28	1.55	.76
Las Animas	27,196,297	10.54	4.65	1.75
Lincoln	9,353,405	8.1156	.84
Logan	20,938,990	7.48	1.52	.78
Mesa	20,851,635	15.83	1.99	1.53
Mineral	1,258,324	5.04
Moffat	5,580,140	7.06	1.46	.40
Montezuma	5,482,030	11.76	1.86	.67
Montrose	8,530,105	9.95	2.03	.51
Morgan	17,155,620	12.30	2.56
Otero	20,889,640	10.95	1.45	1.08
Ouray	2,642,446	4.58	1.98	1.13
Park	4,194,935	7.68	.48
Phillips	6,486,075	4.89	1.64	.79
Pitkin	2,108,220	3.4024	.20
Prowers	13,684,335	8.07	2.65
Pueblo	56,713,391	12.49	1.16	.78
Rio Blanco	3,838,700	4.75	2.70
Rio Grande	7,734,715	16.51	.38	3.30	1.67
Routt	11,047,070	8.60	1.27	.83
Saguache	6,107,149	10.09	.16	1.07	1.12
San Juan	2,837,280	8.10	1.00	1.50
San Miguel	3,427,340	10.93	1.58
Sedgwick	7,382,050	5.10	2.22	2.07
Summit	6,963,758	2.0847	.23
Teller	4,987,670	11.67	.44
Washington	8,982,433	7.84	.97
Weld	64,362,180	12.69	3.10
Yuma	10,276,340	8.04	2.28
State Totals	\$1,113,190,600	10.60	1.23	.67	.34

BIENNIAL REPORT OF THE
FINANCIAL STATISTICS—1941
AVERAGE MILL LEVIES

COUNTY	Teachers Pension	Library	County High School	Union High School	Junior College	General School Fund (Minimum Salary)	Avg. for County
Adams77	...	3.9755	14.7555
Alamosa	3.43	22.88
Arapahoe	.07	3.43	21.20
Archuleta	3.52	11.81
Baca90	...	4.16	16.59
Bent	3.07	4.09775	15.727
Boulder	4.07	16.22
Chaffee	3.82	15.14
Cheyenne	3.35	3.20	14.38
Clear Creek	4.35	16.49
Conejos	2.48	17.53
Costilla	2.03	23.50
Crowley	3.68	21.26
Custer	3.71	4.00	14.06
Delta	.07	2.98	21.93
Denver	.580	2.997	16.70
Dolores	1.48	...	3.48	16.21
Douglas	3.23	4.53	13.25
Eagle01	1.26	1.36	...	3.76	12.97
Elbert	1.95	...	4.38	12.20
El Paso	.6407	...	3.90	20.57
Fremont	3.5908	20.7708
Garfield	1.65	2.00	...	4.07	16.50
Gilpin	3.98	3.67	14.33
Grand77	...	4.02	10.50
Gunnison	2.49	4.28	17.55
Hinsdale	No Report Available		4.28	17.55
Huerfano	4.40	.66	...	2.845	20.315
Jackson	2.50	2.7	3.9
Jefferson	3.79	18.38
Kiowa	4.20	15.84
Kit Carson	3.937	17.227
Lake	1.50	4.23
La Plata	3.254	20.794
Larimer	4.00	17.59
Las Animas	.6	...	5.0079	3.56	12.74
Lincoln	1.84	...	4.34	15.56
Logan	.03	...	4.21	3.9582	17.978
Mesa	.27	1.10	.75	3.286	24.756
Mineral21	3.00	3.10	11.35
Moffat	4.127	13.047
Montezuma	1.12	...	2.88	18.29
Montrose	4.97	3.12	20.58
Morgan	3.829	18.689
Otero	3.596	17.076
Ouray	4.00	4.31	16.00
Park	4.32	12.48
Phillips	5.00	4.21	16.53
Pitkin	2.52	.62	...	4.30	11.28
Prowers	2.42	...	4.047	17.187
Pueblo	.27	.01	1.5	3.898	20.108
Rio Blanco	3.40	4.18	15.03
Rio Grande07	2.18	2.85	26.96
Routt88	...	4.04	15.62
Saguache	1.60	3.854	17.894
San Juan	4.54	15.14
San Miguel	4.07	16.58
Sedgwick	4.15	4.20	17.74
Summit	1.335	4.115
Teller	3.8	15.91
Washington	4.84	4.05	17.70
Weld	.09	3.865	19.745
Yuma	3.62	1.10	...	3.75	18.79
State Average	.25	.01	.56	.18	.11	3.48	17.43

FINANCIAL STATISTICS—1941

VALUE OF SCHOOL PROPERTY OWNED BY THE DISTRICTS

COUNTY	School Building and Sites	Equipment (Exclusive of Transportation Equipment)	Transportation Equipment	Total Value of School Property
Adams	\$ 1,010,120	\$ 105,707	\$ 4,000	\$ 1,119,827
Alamosa	527,880	57,785	10,050	595,715
Arapahoe	1,217,850	145,798	1,475	1,365,123
Archuleta	139,971	25,405	165,376
Baca	331,380	38,080	9,600	379,060
Bent	447,799	52,445	2,400	502,644
Boulder	1,985,836	223,803	3,300	2,212,939
Chaffee	322,275	42,550	600	365,425
Cheyenne	296,300	52,800	8,000	357,100
Clear Creek	357,885	29,025	386,910
Conejos	462,350	52,400	9,650	524,400
Costilla	170,400	17,850	2,500	190,750
Crowley	308,000	37,550	12,550	358,100
Custer	68,330	68,330	1,000	79,890
Delta	614,834	68,770	13,000	696,604
Denver	20,379,866	2,171,174	16,312	22,567,352
Dolores	42,300	7,075	49,375
Douglas	220,430	29,245	6,421	256,096
Eagle	289,192	47,165	3,680	340,037
Elbert	311,965	34,545	5,800	352,310
El Paso	3,463,615	334,325	25,880	3,823,820
Fremont	872,005	83,627	10,350	965,982
Garfield	718,022	92,530	1,500	812,052
Gilpin	100,175	7,475	6,125	113,775
Grand	117,395	16,715	134,110
Gunnison	473,267	42,580	1,400	517,247
Hinsdale	No Report Available
Huerfano	610,620	80,820	8,157	699,597
Jackson	49,500	8,600	58,100
Jefferson	1,596,894	164,139	4,500	1,765,533
Kiowa	263,050	9,950	1,500	274,500
Kit Carson	471,712	84,652	12,950	569,314
Lake	121,638	30,108	151,746
La Plata	638,990	89,477	7,700	736,167
Larimer	1,849,560	132,466	14,160	1,996,186
Las Animas	1,046,345	155,840	11,400	1,213,585
Lincoln	222,300	36,790	6,300	265,390
Logan	777,887	130,524	30,150	938,561
Mesa	1,585,838	172,199	17,900	1,775,937
Mineral	8,300	1,300	9,600
Moffat	280,400	31,055	311,455
Montezuma	227,200	40,500	267,700
Montrose	770,550	82,800	8,650	862,000
Morgan	877,940	109,896	35,466	1,023,302
Otero	1,713,527	134,339	30,573	1,878,439
Ouray	133,423	16,166	2,916	152,505
Park	89,300	16,020	675	105,995
Phillips	212,350	13,250	1,850	227,450
Pitkin	48,200	12,000	60,200
Prowers	677,876	67,749	16,800	762,425
Pueblo	4,288,652	520,377	16,999	4,826,028
Rio Blanco	171,235	23,965	195,200
Rio Grande	676,542	49,000	32,613	758,155
Routt	440,163	47,650	6,300	494,113
Saguache	330,650	48,600	19,800	399,050
San Juan	125,000	8,000	1,000	134,000
San Miguel	88,000	14,550	2,400	104,950
Sedgwick	399,800	45,150	5,050	450,000
Summit	68,035	14,159	82,194
Teller	186,250	14,950	2,000	203,200
Washington	456,706	60,490	5,500	522,696
Weld	3,509,461	260,539	102,074	3,872,074
Yuma	504,165	36,175	10,500	550,840
State Totals	\$60,767,501	\$ 6,591,229	\$ 571,476	\$67,930,206

BIENNIAL REPORT OF THE
FINANCIAL STATISTICS—1941
INDEBTEDNESS

COUNTY	Bonded Debt	Warrants Outstanding Issued During Previous Years (Registered and Unregistered)	Warrants Issued But Not Paid During Current Year (Registered and Unregistered)	Total Warrants Outstanding
Adams	\$ 384,400.00	\$ 2,086.03	\$ 20,531.93	\$ 22,617.96
Alamosa	200,500.00	135.03	30,753.94	30,888.97
Arapahoe	528,300.00	338.00	29,923.64	30,261.64
Archuleta	73,500.00	2,916.75	2,916.75
Baca	158,600.00	1,338.60	23,718.32	25,056.92
Bent	96,100.00	10.39	8,526.20	8,536.59
Boulder	531,700.00	5.00	63,169.55	63,174.55
Chaffee	74,500.00	806.15	806.15
Cheyenne	130,500.00	2,203.77	2,203.77
Clear Creek.....	103,500.00	49.10	11,677.01	11,725.11
Conejos	205,628.00	55,288.45	61,492.96	116,781.41
Costilla	134,300.00	115,277.28	47,823.84	163,101.12
Crowley	342,000.00	1,500.67	36,505.71	38,006.38
Custer	28,500.00	9,366.13	9,366.13
Delta	157,500.00	2,984.85	32,255.17	35,240.02
Denver	5,486,000.00
Dolores	20,800.00	93.46	4,243.40	4,336.86
Douglas	40,000.00	1,273.69	1,273.69
Eagle	72,600.00	4,630.14	4,630.14
Elbert	50,400.00	1,940.26	17,974.91	19,915.17
El Paso.....	787,000.00	25.70	55,653.17	55,678.87
Fremont	485,000.00	605.17	70,908.51	71,513.68
Garfield	300,200.00	2,122.92	2,783.19	4,906.11
Gilpin	22,500.00	5,418.45	12,654.39	18,072.84
Grand	75,500.00	2,673.14	2,673.14
Gunnison	300,500.00	11,048.79	11,048.79
Hinsdale	No Report Available
Huerfano	121,207.00	3,027.88	83,351.29	86,379.17
Jackson	21,000.00	412.51	707.05	1,119.56
Jefferson	444,000.00	73,554.57	73,554.57
Kiowa	140,000.00	959.82	5,474.78	6,434.60
Kit Carson.....	213,800.00	2,222.85	25,158.21	27,381.06
Lake	40,340.29	40,340.29
La Plata.....	161,000.00	6,238.97	6,238.97
Larimer	862,600.00	7.45	33,806.71	33,814.16
Las Animas.....	267,400.00	194,573.48	61,786.24	256,359.72
Lincoln	138,700.00	3.71	7,124.23	7,127.94
Logan	351,200.00	2,000.00	13,234.03	15,234.03
Mesa	846,350.00	1,000.14	68,210.22	69,210.36
Mineral	37.14	37.14
Moffat	70,500.00	525.00	8,802.88	9,327.88
Montezuma	70,500.00	15,850.90	33,744.48	49,595.38
Montrose	240,000.00	318.27	1,953.65	2,271.92
Morgan	599,500.00	284.10	6,372.07	6,656.17
Otero	515,500.00	1.00	55,636.88	55,637.88
Ouray	63,900.00	4,856.95	4,856.95
Park	7,000.00	518.35	2,248.21	2,766.56
Phillips	120,900.00	3,331.14	3,331.14
Pitkin	100.00	2,805.86	2,905.86
Prowers	323,500.00	9,477.07	35,094.73	44,571.80
Pueblo	1,429,850.00	1,053.87	38,189.11	39,242.98
Rio Blanco.....	82,500.00	1.23	6,547.57	6,548.80
Rio Grande.....	333,205.00	30.00	13,356.95	13,386.95
Routt	177,600.00	590.24	4,222.41	4,812.65
Saguache	143,100.00	10,130.35	9,415.10	19,545.45
San Juan.....	52,000.00	11,909.66	1,660.83	13,570.49
San Miguel.....	54,300.00	6,332.90	17,929.51	24,262.41
Sedgwick	330,500.00	3,056.81	3,056.81
Summit	32,000.00	1,193.48	4,912.72	6,106.20
Teller	14,000.00	4,540.58	4,540.58
Washington	100,600.00	20,561.71	20,561.71
Weld	1,187,500.00	386.41	56,502.13	56,888.54
Yuma	208,303.00	6.50	6.50
State Totals.....	\$20,514,043.00	\$ 452,130.03	\$ 1,320,285.95	\$ 1,772,415.94

FINANCIAL STATISTICS—1941
COUNTY GENERAL FUND (OLD)

COUNTY	Cash on Hand July 1, 1940	Federal Fines	Other Fines or Income	Received by Apportionment (Public School Income Fund)	Total
Adams			\$ 735.17		\$ 735.17
Alamosa			239.99		239.99
Arapahoe					
Archuleta					
Baca					
Bent					
Boulder			1,284.10		1,284.10
Chaffee					
Cheyenne					
Clear Creek			316.20		316.20
Conejos					
Costilla					
Crowley					
Custer			31.66		31.66
Delta			27.34		27.34
Denver					
Dolores			700.00		700.00
Douglas					
Eagle			436.81		436.81
Elbert					
El Paso					
Fremont					
Garfield					
Gilpin			2,089.32		2,089.32
Grand					
Gunnison					
Hinsdale					
Huerfano					
Jackson					
Jefferson			844.85		844.85
Kiowa					
Kit Carson					
Lake					
La Plata					
Larimer					
Las Animas					
Lincoln					
Logan			1,738.75		1,738.75
Mesa	\$ 9,494.97		6,792.63		16,287.60
Mineral					
Moffat					
Montezuma					
Montrose					
Morgan					
Otero					
Ouray					
Park					
Phillips					
Pitkin					
Prowers					
Pueblo					
Rio Blanco					
Rio Grande					
Routt	186.21	\$ 1,750.54			1,936.75
Saguache					
San Juan					
San Miguel					
Sedgwick					
Summit					
Teller					
Washington					
Weld					
Yuma					
State Totals	\$ 9,681.18	\$ 1,750.54	\$15,236.82		\$26,668.54

FINANCIAL STATISTICS—1941

SPECIAL FUND

COUNTY	Cash on Hand July 1, 1940	Received from Special Fund	Received in Tuition from Other Districts	Received in Tuition from Individuals
Adams	\$ 105,733.44	\$ 207,759.64	\$ 17,628.47	\$ 32.50
Alamosa	31,486.71	117,347.74	54.00
Arapahoe	92,624.19	269,894.66	11,793.64	554.81
Archuleta	9,919.41	19,368.18
Baca	50,558.68	105,356.06
Bent	18,452.35	92,982.49
Boulder	173,501.95	419,900.20	17,297.40	2,777.73
Chaffee	32,578.94	69,282.29	5,027.70	45.00
Cheyenne	38,085.78	71,564.20	923.35	40.50
Clear Creek	5,179.94	29,531.57	523.00	2.00
Conejos	26,072.21	61,348.35	67.54	25.46
Costilla	6,243.39	32,064.73
Crowley	4,152.14	65,514.68
Custer	6,239.91	16,008.48
Delta	38,445.39	155,355.86	8,699.66	1,006.49
Denver	452,027.63	4,143,107.30	212.47	5,333.12
Dolores	5,896.59	11,927.86
Douglas	23,806.43	51,684.54	373.50
Eagle	39,543.48	66,504.49	1,381.85
Elbert	37,398.93	73,192.70	606.25	145.00
El Paso	138,800.64	689,824.50	6,087.94	1,023.15
Fremont	52,500.77	183,119.57	5,957.61	860.75
Garfield	83,470.63	105,371.54
Gilpin	6,886.81	18,519.83
Grand	4,254.98	28,570.98
Gunnison	29,049.96	69,583.48	1,439.11	45.00
Hinsdale	No Report
Huerfano	60,024.51	132,578.08
Jackson	3,596.23	19,091.02	207.04
Jefferson	87,053.67	293,545.01	17,025.85	155.00
Kiowa	7,071.56	64,222.16	1,888.64	150.00
Kit Carson	80,284.02	103,197.27	5,175.50	63.00
Lake	15,293.28	53,289.56
La Plata	71,003.04	143,948.82	8,081.40
Larimer	85,585.07	404,248.34	9,903.40	2,523.65
Las Animas	120,147.71	406,878.74	14,818.55	164.80
Lincoln	61,227.36	96,327.59	2,042.47	118.00
Logan	93,507.78	252,455.76	1,081.50	329.50
Mesa	34,107.33	357,842.45	5,278.17
Mineral	6,577.76	8,394.24
Moffat	36,727.19	45,365.10	357.00	244.50
Montezuma	22,539.39	71,919.37	4,664.50
Montrose	35,741.58	137,414.41	10.00
Morgan	64,721.79	216,223.64	11,765.25	80.50
Otero	53,020.62	237,358.81	9,019.41	345.36
Ouray	6,303.49	18,042.18	183.00	18.00
Park	24,452.59	36,333.69	406.50
Phillips	16,401.83	66,945.01
Pitkin	4,684.66	12,601.41	22.00
Prowers	22,548.52	191,027.01	1,216.35	66.00
Pueblo	159,176.07	795,933.67	8,573.13	23,443.37
Rio Blanco	10,301.13	31,781.64	155.00
Rio Grande	60,410.66	133,351.05	685.47	313.14
Routt	64,975.25	117,269.50	8,148.62
Saguache	27,755.05	61,111.18	25.00
San Juan	1,358.66	12,294.53
San Miguel	15,884.86	37,225.50	222.10
Sedgwick	47,603.13	70,597.88	725.21
Summit	11,715.81	19,336.15
Teller	24,243.27	58,465.92	60.00
Washington	91,047.42	124,049.80
Weld	373,193.12	861,953.19	13,597.90	5,439.17
Yuma	55,047.89	135,015.22
State Totals	\$ 3,468,244.58	\$13,002,320.82	\$ 202,687.24	\$ 46,070.71

FINANCIAL STATISTICS—1941

SPECIAL FUND

COUNTY	Received from State Income Tax	Received by District Treasurer and Not Paid to County Treasurer	Received from Vocational Education (Smith-Hughes, George-Dean)	Received from Other Sources	Total
Adams		\$ 61.75	\$ 750.00	\$ 6,129.70	\$ 338,095.50
Alamosa		14,471.44		1,401.48	164,761.37
Arapahoe		1,102.13	614.37	21,589.19	398,172.99
Archuleta				784.08	30,071.67
Baca				6,399.01	162,313.75
Bent		2.00	4,756.77	3,075.84	119,269.45
Boulder		26,190.48	7,039.47	445.65	647,152.88
Chaffee		13,752.54	2,483.27	1,390.55	124,560.29
Cheyenne			525.00	3,055.04	114,193.87
Clear Creek	\$ *3,079.83		1,611.12	2,497.11	42,424.57
Conejos		5,833.46	1,429.35	108.50	94,884.87
Costilla					38,308.12
Crowley		3,170.61	1,432.40	440.62	74,710.45
Custer		10.73	300.62	410.66	22,970.40
Delta	370.30	7,779.30	1,270.00	5,905.17	218,832.17
Denver	141,758.13	57,462.57	48,936.46		4,848,837.68
Dolores		1.50			17,825.95
Douglas		15.00	600.19	3,441.96	79,921.62
Eagle	*661.94		1,362.60	6,469.32	115,923.68
Elbert		83.82	1,298.56	2,385.35	115,110.61
El Paso		31,850.88	1,543.69	12,534.22	881,665.02
Fremont		1,671.46	2,892.61	2,546.44	249,549.21
Garfield			782.92	5,615.36	195,240.45
Gilpin				1,134.25	26,540.89
Grand				2,147.69	34,973.65
Gunnison		204.00		10,754.96	111,076.51
Hinsdale	No Report Available				
Huerfano				7,971.19	200,573.78
Jackson				138.98	23,033.27
Jefferson		230.32	1,881.29	3,581.94	403,473.08
Kiowa				1,304.69	74,637.05
Kit Carson		20.00	943.07	4,867.35	194,550.21
Lake					68,582.84
La Plata				3,068.69	226,101.95
Larimer		9,734.69	7,040.36	11,415.15	530,450.66
Las Animas		17,314.65	4,049.87	16,106.34	579,480.66
Lincoln			852.46	6,574.24	167,142.12
Logan			3,078.14	15,089.44	365,542.12
Mesa	362.12	7.55	4,257.88	51,525.28	453,380.28
Mineral					14,972.00
Moffat			1,050.00	2,930.79	86,674.58
Montezuma		2,784.43			101,907.69
Montrose	*1,362.80		2,590.75	2,884.96	180,004.50
Morgan		11,257.49	6,523.14	800.00	311,371.81
Otero		10,544.72	2,109.88	9,303.66	321,702.46
Ouray				640.75	25,187.42
Park				672.46	61,865.24
Phillips			2,571.02	5,578.59	91,496.45
Pitkin				5,373.25	22,681.32
Prowers		23.40	4,167.39	9,704.36	228,753.03
Pueblo	*30,388.61	12,991.31	6,123.12	20,124.99	1,056,754.27
Rio Blanco				840.27	43,078.04
Rio Grande			5,794.65	9,403.14	209,958.11
Routt			878.58	1,232.92	192,504.87
Saguache			2,136.48	2,847.75	93,875.46
San Juan					13,653.19
San Miguel				2,201.64	55,534.10
Sedgwick		596.47	2,382.39	11,213.25	133,118.33
Summit					31,051.96
Teller	*1,084.38				83,853.57
Washington				14,997.34	230,094.56
Weld			2,791.59	60,835.79	1,317,810.76
Yuma		237.43	3,188.66	11,680.25	205,169.45
State Totals	\$179,068.11	\$229,406.13	\$144,039.62	\$395,571.60	\$17,667,408.81

*Includes defense class receipts.

BIENNIAL REPORT OF THE
FINANCIAL STATISTICS—1941
GENERAL SCHOOL FUND (MINIMUM SALARY)

COUNTY	Cash on Hand July 1, 1940	Received from General School Fund	Received from State Aid (Mini- mum Salary)	Received from State Income Tax	Total
Adams	\$ 10,450.33	\$ 98,526.33	\$ 9,731.26	\$ 23,340.44	\$ 142,048.36
Alamosa	24,463.58	24,463.58	8,893.32	11,618.62	44,975.52
Arapahoe	2,304.32	68,397.31	28,556.12	29,534.04	128,791.79
Archuleta	6,679.48	9,999.38	3,250.62	4,374.32	24,303.80
Baca		42,425.66	10,217.15	7,034.73	59,677.54
Bent		42,445.60	1,831.17	8,429.96	52,716.73
Boulder	283.22	161,370.56	5,282.62	34,872.04	201,808.44
Chaffee	9,087.39	24,618.07	4,008.24	8,082.57	45,796.27
Cheyenne	4,594.68	26,878.62		2,983.29	34,456.59
Clear Creek		15,205.21		3,035.02	18,240.23
Conejos		13,141.01	21,726.64	15,527.89	50,395.54
Costilla	1,005.64	8,775.87	6,362.57	9,555.07	25,699.15
Crowley	2,654.56	19,657.83	5,096.68	5,672.85	33,081.92
Custer	257.44	7,945.71	1,988.49	2,019.74	12,211.38
Delta	2,706.12	30,816.87	24,365.33	19,181.18	77,069.50
Denver		1,191,892.40			1,191,892.40
Dolores	3,831.36	7,510.09	4,369.47	2,131.35	17,842.27
Douglas	3,971.66	30,857.47	118.74	3,294.23	38,242.10
Eagle		35,502.91		4,712.72	40,215.63
Elbert	10,943.74	47,411.34	3,406.56	5,612.79	67,374.43
El Paso	45,454.19	210,328.90		44,873.55	300,656.64
Fremont	4,843.24	47,149.73	18,291.60	18,570.10	88,854.67
Garfield	10,136.57	46,825.88	3,128.00	11,016.01	71,106.46
Gilpin	1,184.82	7,970.14		1,155.68	10,310.64
Grand	812.67	28,992.31		2,869.40	32,674.38
Gunnison	5,362.70	53,159.88		6,145.63	64,668.21
Hinsdale	No Report Available				
Huerfano		22,138.18	26,257.02	19,477.36	67,872.56
Jackson	3,010.08	10,731.89	1,336.61	1,336.61	15,078.58
Jefferson		95,859.74	19,219.99	28,348.39	143,428.12
Kiowa		29,849.94		2,920.26	32,770.20
Kit Carson	11,435.22	40,711.87	15,190.10	8,917.83	76,255.02
Lake		11,296.53		5,578.47	16,875.00
La Plata		30,206.66	22,214.67	16,643.97	69,065.30
Larimer	12,422.69	151,477.36	12,051.85	36,110.53	212,062.43
Las Animas	16,463.31	122,179.47	50,353.33	39,242.37	228,238.48
Lincoln		44,027.92	4,353.58	6,162.05	54,543.55
Logan	12,046.28	86,794.36	11,915.20	21,954.14	132,709.98
Mesa		67,374.75	62,248.63	36,534.96	166,158.34
Mineral		4,036.67		698.33	4,735.00
Moffat	9,390.59	26,014.53	5,301.33	6,257.50	46,963.95
Montezuma	6,360.98	16,767.61	17,453.41	11,625.21	52,207.21
Montrose	3,276.07	30,924.85	22,787.01	15,967.91	72,955.84
Morgan	8,417.72	71,669.59	13,662.40	20,085.81	113,835.52
Otero		79,474.04	28,341.42	11,534.01	119,349.47
Ouray	1,458.72	10,448.70	443.23	1,724.35	14,075.00
Park		22,874.70	2,723.27	4,302.64	29,900.61
Phillips		28,446.68	4,689.47	5,090.36	38,226.51
Pitkin	2,721.78	9,705.91	450.83	1,483.30	14,361.82
Prowers		62,039.01	7,992.58	13,426.22	83,457.81
Pueblo	11,048.91	221,463.47	33,136.42	62,489.58	328,138.38
Rio Blanco	1,928.89	19,636.52	648.71	3,179.02	25,393.14
Rio Grande	4,232.19	21,419.76	13,507.47	16,648.73	55,808.15
Routt	8,141.04	49,670.71	6,179.69	10,602.74	74,594.18
Saguache	9,531.70	26,555.13	2,833.26	7,013.29	45,923.38
San Juan	1,781.91	10,235.02		1,236.44	13,253.37
San Miguel	5,434.68	15,644.81	2,600.20	3,182.62	26,862.31
Sedgwick	585.53	32,814.57	814.63	5,852.50	40,067.23
Summit	1,369.51	7,062.53		1,015.27	9,447.31
Teller	1,006.93	18,577.66	3,008.12	5,987.22	28,579.93
Washington	12,675.20	39,737.54	17,414.92	8,503.63	78,331.29
Weld	40,594.88	272,667.35	49,791.42	73,023.92	436,077.57
Yuma		37,648.00	28,726.70	12,982.92	79,357.62
State Totals	\$311,898.94	\$4,150,452.69	\$646,935.44	\$812,793.68	\$5,922,080.75

FINANCIAL STATISTICS—1941
 TEACHERS' PENSION FUND

COUNTY	Cash on Hand July 1, 1940	Received from Teachers' Pension Fund	Received from Other Sources	Total
Adams				
Alamosa				
Arapahoe	\$ 1,647.67	\$ 1,305.69	\$ 90.67	\$ 3,044.03
Archuleta				
Baca				
Bent				
Boulder				
Chaffee				
Cheyenne				
Clear Creek				
Conejos				
Costilla				
Crowley				
Custer				
Delta	245.30	494.09		739.39
Denver				
Dolores	23,910.35	218,034.48	5.37	241,950.20
Douglas				
Eagle				
Elbert				
El Paso				
Fremont	5,405.81	33,970.85		39,376.66
Garfield				
Gilpin				
Grand				
Gunnison				
Hinsdale				
Huerfano				
Jackson				
Jefferson				
Kiowa				
Kit Carson				
Lake				
La Plata				
Larimer				
Las Animas				
Lincoln	1,798.55	3,993.53		5,792.08
Logan	788.46	922.45		1,710.91
Mesa	1,908.08	5,963.77		7,871.85
Mineral				
Moffat				
Montezuma				
Montrose				
Morgan				
Otero				
Ouray				
Park				
Phillips				
Pitkin				
Prowers				
Pueblo				
Rio Blanco	15,567.50	18,277.12		33,844.62
Rio Grande				
Routt				
Saguache				
San Juan				
San Miguel				
Sedgwick				
Summit				
Teller				
Washington				
Weld	3,389.87	6,070.99		9,460.86
Yuma				
State Totals	\$ 54,661.59	\$ 289,032.97	\$ 96.04	\$ 343,790.60

FINANCIAL STATISTICS—1941

LIBRARY FUND

COUNTY	Cash on Hand July 1, 1940	Received from Library Fund	Received from Other Sources	Total	Total Amount Available for Current Expenses
Adams					\$ 480,879.03
Alamosa					209,976.88
Arapahoe					530,008.81
Archuleta					54,375.47
Baca					221,991.29
Bent					171,986.18
Boulder					850,245.42
Chaffee					170,356.56
Cheyenne					148,650.46
Clear Creek					60,981.00
Conejos					145,280.41
Costilla					64,007.27
Crowley	\$ 67.31		\$ 347.92	\$ 415.23	108,207.60
Custer					35,213.44
Delta					296,668.40
Denver					6,283,380.28
Dolores					35,668.22
Douglas					118,163.72
Eagle	253.94	\$ 4.64	.20	258.78	156,834.90
Elbert					182,485.04
El Paso	72.47	484.71		557.18	222,255.50
Fremont					338,403.88
Garfield					266,346.91
Gilpin					38,940.85
Grand					67,648.03
Gunnison					175,744.72
Hinsdale					
Huerfano	248.67			248.67	268,695.01
Jackson					38,111.85
Jefferson					547,746.05
Kiowa					107,407.25
Kit Carson					270,805.23
Lake					85,457.84
La Plata					295,167.25
Larimer					742,513.09
Las Animas					813,511.22
Lincoln					221,685.67
Logan					501,701.76
Mesa					643,698.07
Mineral		157.01		157.01	19,864.01
Moffat					133,638.53
Montezuma					154,114.90
Montrose					252,960.34
Morgan					425,207.33
Otero					441,051.93
Ouray					39,262.42
Park					91,765.85
Phillips					129,722.96
Pitkin					37,043.14
Prowers					312,210.84
Pueblo	371.47	760.70		1,132.17	1,419,869.44
Rio Blanco	7.33			7.33	68,478.51
Rio Grande					265,766.26
Routt					269,035.80
Saguache					139,808.84
San Juan					26,906.56
San Miguel					82,396.41
Sedgwick					173,185.56
Summit	58.66			58.66	40,557.93
Teller					112,433.50
Washington					308,425.85
Weld					1,763,349.19
Yuma					284,527.07
State Totals	\$ 1,079.85	\$ 1,407.06	\$ 348.12	\$ 2,835.03	\$23,962,783.73

FINANCIAL STATISTICS—1941
 CAPITAL AND DEBT SERVICE FUNDS

COUNTY	Cash on Hand July 1, 1940	Received from Sale of Bonds	Received for Interest and Redemption of Bonds	Received from Special Tax for Capital Outlay	Received from Other Sources for Capital Out- lay (Insurance, Sale of Assets)	Total for Capital and Debt Service
Adams	\$ 43,175.79	\$ 59,302.33	\$ 51,522.79	\$ 6,181.27	\$ 160,182.18
Alamosa	17,483.62	11,025.21	20,836.94	49,345.78
Arapahoe	35,869.61	8,004.90	55,473.95	\$ 612.71	7,419.61	107,380.78
Archuleta	8,024.41	6,111.40	14,135.81
Baca	26,844.73	14,492.46	809.37	262.22	42,408.78
Bent	5,864.57	18,590.59	52.00	24,507.16
Boulder	29,623.66	7,947.32	50,768.00	1,778.29	619.58	90,736.85
Chaffee	9,288.40	7,530.92	16,819.32
Cheyenne	24,356.28	24,086.47	48,442.75
Clear Creek	8,132.12	9,499.14	518.29	138.07	18,287.62
Conejos	19,105.52	3,000.00	19,957.67	42,063.19
Costilla	17,508.15	24,187.40	41,695.55
Crowley	16,588.45	27,879.86	44,468.31
Custer	4,966.87	2,706.64	7,673.51
Delta	11,225.60	25,892.24	50.48	37,168.32
Denver97	814,507.60	958.10	815,466.67
Dolores	1,209.68	3,245.06	4,454.74
Douglas	18,886.10	6,475.61	25,361.71
Eagle	32,777.16	8,461.94	91.52	1,263.93	42,594.55
Elbert	9,495.65	6,396.29	14.62	18.97	15,925.53
El Paso	98,543.66	157,879.72	70,037.65	326,461.03
Fremont	22,938.82	9,013.50	36,459.04	1,671.38	70,082.74
Garfield	57,369.03	823.90	39,425.29	504.27	98,122.49
Gilpin	8,607.71	3,558.37	12,166.08
Grand	8,338.08	4,000.00	7,432.57	94.48	19,865.13
Gunnison	19,227.70	25,545.97	8,302.91	53,076.58
Hinsdale	No Report	Available
Huerfano	21,801.23	1,665.07	18,627.28	42,093.58
Jackson	1,813.29	5,825.07	22.31	7,660.67
Jefferson	61,144.43	69,288.22	528.72	699.83	131,661.20
Kiowa	10,602.52	11,853.41	22,455.93
Kit Carson	19,716.97	28,228.31	127.79	303.61	48,376.68
Lake
La Plata	22,937.30	22,302.51	45,239.81
Larimer	94,011.10	85,965.07	1,203.06	181,179.23
Las Animas	18,503.08	43,461.80	864.19	62,829.07
Lincoln	10,167.00	12,528.87	34.88	22,730.75
Logan	56,145.12	45,715.04	3,261.32	105,121.48
Mesa	27,706.42	34,288.82	58,920.84	8,000.00	3,692.79	132,608.87
Mineral
Moffat	8,377.01	9,969.50	435.83	18,782.34
Montezuma	10,045.44	16,656.69	26,702.13
Montrose	29,556.96	14,018.67	23,203.14	43.60	66,822.37
Morgan	22,106.46	47,495.83	234.91	69,837.20
Otero	44,312.73	36,626.79	18,829.40	944.77	100,713.69
Ouray	7,358.62	4,208.63	2,472.63	14,039.88
Park	4,087.93	2,069.71	6,157.64
Phillips	10,308.78	15,677.25	1,134.35	27,120.38
Pitkin	130.56	734.67	865.23
Prowers	15,154.57	38,165.38	5,031.23	58,351.18
Pueblo	74,321.63	10,000.00	105,527.55	41,010.00	271.65	231,130.83
Rio Blanco	11,534.75	1,500.00	9,684.63	22,719.38
Rio Grande	37,921.55	4,363.72	40,428.35	1,791.90	84,505.52
Routt	23,878.10	19,874.97	4,851.74	48,604.81
Saguache	13,142.36	18,000.00	15,169.42	46,311.78
San Juan	8,304.22	4,519.61	12,823.83
San Miguel	4,882.51	5,413.71	10,296.22
Sedgwick	25,976.73	542.42	33,206.09	517.32	60,242.56
Summit	5,024.48	1,996.80	7,021.28
Teller	1,005.09	1,005.09
Washington	14,952.31	11,028.49	25,980.80
Weld	139,711.43	101,668.86	217,105.39	458,485.68
Yuma	28,434.43	1,704.87	20,134.64	6,638.77	784.40	57,697.11
State Totals	\$1,439,524.37	\$295,078.22	\$2,549,806.68	\$ 88,886.05	\$113,772.04	\$4,487,067.36

BIENNIAL REPORT OF THE
FINANCIAL STATISTICS—1941

DISBURSEMENTS

GENERAL CONTROL

COUNTY	Expenses of Board	Mileage of High School Board	Salary of Secretary	Salaries of Super- intendent's Office	Office Sup- plies and Expenses Supt's & Sec.'s Office
Adams	\$ 418.63		\$ 2,977.04	\$ 797.50	\$ 172.51
Alamosa	5.00		690.00	1,074.96	862.57
Arapahoe	727.62		3,421.20	960.00	884.52
Archuleta			1,034.90		70.96
Baca			1,155.50		38.21
Bent		\$ 121.03	856.20	900.00	461.49
Boulder	1,026.67		5,054.56	5,575.87	1,815.34
Chaffee			1,220.00	234.49	123.85
Cheyenne	96.30	126.66	870.00		335.28
Clear Creek	175.15		665.00	525.00	414.05
Conejos	63.23		956.10	91.25	285.12
Costilla			729.50		50.00
Crowley			755.00		370.82
Custer		78.24	300.00		
Delta	143.36		578.50	1,632.98	980.23
Denver	9,382.08	611.35	4,239.55	42,955.68	17,004.29
Dolores	29.11	47.75	302.50		77.11
Douglas	6.53	73.44	936.50	20.65	348.26
Eagle	400.01	35.00	681.05		433.17
Elbert	30.00	41.00	1,905.00	23.37	406.71
El Paso	680.13	45.00	4,405.56	3,114.67	2,259.11
Fremont	132.53		1,550.00	1,680.00	417.02
Garfield	149.85	118.28	1,606.50		183.70
Gilpin	173.89	38.84	320.00		10.00
Grand	21.41		332.50		82.42
Gunnison			845.00	1,390.00	736.95
Hinsdale	No Report Available				
Huerfano			2,368.12	1,018.85	660.00
Jackson	19.41	134.30	235.00		21.54
Jefferson	588.65		2,557.50	2,959.61	891.01
Kiowa	24.81		993.20	600.00	230.73
Kit Carson	326.08		2,170.50	615.00	305.45
Lake	100.00		615.00	1,248.00	169.48
La Plata			1,993.25		926.52
Larimer	276.82		5,600.20	1,942.50	1,594.03
Las Animas	252.09	375.16	8,038.23	4,279.09	1,718.15
Lincoln	13.32		1,841.50	51.99	497.15
Logan	307.37	77.44	1,981.50	2,886.51	749.19
Mesa	1,224.37		5,566.05	3,018.00	663.87
Mineral	15.00		216.00		6.00
Moffat	236.06		716.00	14.50	355.91
Montezuma			900.00		297.65
Montrose	457.96	100.80	1,977.50	840.00	856.10
Morgan	217.80		3,946.50	1,030.00	1,194.09
Otero	458.49		1,621.19	3,443.54	853.99
Ouray	122.50	106.03	695.50		89.35
Park			858.50		77.26
Phillips	133.41	96.72	776.45		200.46
Pitkin	47.11	31.36	254.25	10.00	16.17
Prowers	797.81		1,590.50	1,473.16	1,047.47
Pueblo	637.05		13,257.86	4,742.28	2,009.49
Rio Blanco	36.00	90.00	276.00		143.89
Rio Grande	243.29		1,069.97	1,249.02	816.19
Routt	189.38	14.36	1,148.29	1,321.48	1,006.68
Saguache	196.63		670.00		126.34
San Juan	40.00		325.00		97.64
San Miguel			787.50	196.44	70.24
Sedgwick	82.39	32.64	534.50	780.00	434.75
Summit			335.00		49.67
Teller			305.00	995.00	276.51
Washington			2,760.74		759.21
Weld	1,179.12		8,449.63	4,084.39	2,458.78
Yuma	114.73	67.10	2,139.26	1,200.00	702.40
State Totals	\$ 21,999.15	\$ 2,462.50	\$ 117,958.85	\$ 100,975.79	\$ 51,197.05

FINANCIAL STATISTICS—1941

GENERAL CONTROL

INSTRUCTION

COUNTY	GENERAL CONTROL		INSTRUCTION			
	Other Expense of General Control	Total General Control	Superintendent	Principal and Supervisor	Teachers	Salaries from General Fund
Adams	\$ 1,129.55	\$ 5,495.32	\$ 2,195.88	\$ 3,221.97	\$ 122,538.65	\$ 127,956.50
Alamosa	374.48	3,007.01				
Arapahoe	740.49	6,733.83	1,584.67	8,115.18	145,690.49	155,390.34
Archuleta	61.78	1,167.64			23,499.76	23,499.76
Baca	265.13	1,458.84	2,460.86	629.23	56,311.78	59,401.87
Bent	493.46	2,832.18			51,594.98	51,594.98
Boulder	1,954.28	15,426.72	2,812.50	3,562.50	194,850.50	201,225.50
Chaffee	398.20	1,976.54	1,350.00	675.00	41,456.30	43,481.30
Cheyenne	234.55	1,662.79	1,041.66	1,261.21	27,766.83	30,069.70
Clear Creek	59.04	1,838.24	712.50	712.50	20,100.00	21,525.00
Conejos	51.98	1,447.68			48,843.90	48,843.90
Costilla		779.50			11,888.99	11,888.99
Crowley	632.17	1,757.99	1,200.00	675.00	29,905.85	31,780.85
Custer	113.94	492.18			12,891.56	12,891.56
Delta	487.68	3,822.75	3,398.36	1,157.65	71,484.96	76,040.97
Denver	74,437.31	148,630.26		77,662.50	1,103,530.18	1,181,192.68
Dolores	123.12	579.59			17,861.25	17,861.25
Douglas	370.83	1,756.21	406.66		34,599.90	35,006.56
Eagle	502.88	2,052.11			39,955.63	39,955.63
Elbert	124.64	2,530.72			48,147.64	48,147.64
El Paso	10,925.90	21,430.37			257,996.74	257,996.74
Fremont	404.64	4,184.19	3,150.00	6,948.90	72,677.18	82,776.08
Garfield	643.75	2,702.08	3,016.80	1,753.78	59,165.83	63,936.41
Gilpin	30.40	573.13			10,556.25	10,556.25
Grand	88.26	524.59			26,400.00	26,400.00
Gunnison	442.93	3,414.88	833.34	1,233.31	47,208.74	49,275.39
Hinsdale	No Report	Available				
Huerfano	356.16	4,403.13	1,425.00		97,719.37	99,144.37
Jackson	11.96	422.21	966.72		11,640.39	12,607.11
Jefferson	1,056.09	8,052.86	3,099.53	3,131.37	137,197.22	143,428.12
Kiowa	125.49	1,974.23			29,197.00	29,197.00
Kit Carson	542.78	3,959.98	3,383.31		72,472.63	75,855.94
Lake	885.84	3,018.32	712.50	712.50	29,850.00	31,275.00
La Plata	492.15	3,411.92	513.00		68,552.30	69,065.30
Larimer	1,234.43	10,647.98	6,334.67	4,732.50	186,430.35	197,497.52
Las Animas	5,494.34	20,157.06	1,312.50	10,691.13	165,337.30	177,340.93
Lincoln	222.73	2,626.69			57,080.00	57,080.00
Logan	1,253.60	7,255.61	666.68	5,869.09	111,894.42	118,430.19
Mesa	6,140.75	16,613.04	1,169.33	961.00	173,971.87	176,102.20
Mineral	5.48	242.48			4,721.01	4,721.01
Moffat	84.90	1,407.37	675.00	2,025.00	35,218.57	37,918.57
Montezuma	332.96	1,530.61	675.00		49,880.87	50,555.87
Montrose	721.18	4,953.54	2,266.67	2,349.02	67,073.73	71,689.42
Morgan	613.31	7,001.70	675.00	1,350.00	104,636.92	106,661.92
Otero	759.69	7,136.90	4,050.00	9,450.00	130,218.75	143,718.75
Ouray	115.59	1,128.97			13,643.48	13,643.48
Park	134.61	1,070.37			28,655.06	28,655.06
Phillips	170.38	1,377.42			33,489.36	33,489.36
Pitkin	28.46	387.35			12,504.69	12,504.69
Prowers	1,303.77	6,212.71	3,175.87	485.43	79,672.39	83,333.69
Pueblo	6,806.73	27,453.42	2,450.00	10,035.00	311,054.20	323,539.20
Rio Blanco	104.54	650.43	1,050.00	1,363.33	20,300.43	22,713.76
Rio Grande	896.50	4,274.97	3,785.00	4,200.00	40,971.00	48,956.00
Routt	728.95	4,409.14	1,457.29		68,157.48	69,614.77
Saguache	314.59	1,307.56	1,080.00	1,080.00	29,340.00	31,500.00
San Juan	65.35	527.99	2,400.00		9,388.50	11,788.50
San Miguel	170.22	1,224.40			21,013.00	21,013.00
Sedgwick	186.87	2,051.15		675.00	34,078.14	34,753.14
Summit	1.00	385.67			13,644.94	13,644.94
Teller	208.00	1,784.51	617.20	3,086.05	24,826.18	28,529.43
Washington	586.34	4,106.29	1,000.00		64,920.96	65,920.96
Weld	2,291.97	18,463.89	27,268.57	19,484.38	332,753.68	379,506.63
Yuma	399.27	4,622.76	480.84		77,371.41	77,852.25
State Totals	\$129,938.37	\$424,531.71	\$ 96,852.91	\$189,289.53	\$5,325,801.49	\$5,611,943.93

FINANCIAL STATISTICS—1941

DISBURSEMENTS

INSTRUCTION

SPECIAL FUND

COUNTY	Salary of Superintendent	Salaries of Principal and Supervisor	Salaries of Teachers	Salaries from Special Fund	Salaries of Other Instructional Staff
Adams	\$ 4,125.01	\$ 2,074.01	\$ 99,074.60	\$ 105,273.62	\$ 1,422.50
Alamosa	3,600.00	5,264.03	93,064.71	101,928.74	30.00
Arapahoe	7,738.34	11,071.60	112,441.70	131,251.64	1,267.49
Archuleta	8,606.95	8,606.95
Baca	3,591.10	750.77	29,797.74	34,139.61
Bent	3,214.97	6,498.04	32,220.21	41,933.22	720.00
Boulder	10,150.30	19,689.90	207,604.91	237,445.11	90.00
Chaffee	4,050.00	1,925.00	33,503.74	39,478.74	375.00
Cheyenne	1,050.00	2,347.95	15,797.00	19,194.95	201.50
Clear Creek	1,706.25	1,068.75	15,979.22	18,754.22
Conejos	41,541.44	41,541.44	55.00
Costilla	23,188.89	23,188.89
Crowley	2,865.00	250.00	24,024.31	27,139.31
Custer	1,700.00	6,980.97	8,680.97
Delta	5,061.68	3,072.17	82,483.11	90,616.96	672.00
Denver	300,127.50	2,656,144.13	2,956,271.63	113,165.70
Dolores	3,928.75	3,928.75
Douglas	1,993.34	17,039.90	19,033.24
Eagle	32,243.15	32,243.15	1,275.84
Elbert	29,816.49	29,816.49	6.00
El Paso	12,728.89	36,426.78	351,471.86	400,627.53	15,655.06
Fremont	2,700.00	6,064.00	105,882.33	114,646.33	1,036.37
Garfield	8,666.51	2,474.40	52,121.28	63,262.19	251.13
Gilpin	6,151.25	6,151.25	757.50
Grand	12,324.80	12,324.80
Gunnison	1,974.95	675.00	28,031.67	30,681.62	209.50
Hinsdale	No Report
Huerfano	5,225.00	46,355.41	51,580.41	310.75
Jackson	999.96	4,041.67	5,041.63
Jefferson	14,795.47	8,584.63	116,171.62	139,551.72	2,175.50
Kiowa	1,091.66	10,642.54	11,734.20	485.00
Kit Carson	3,816.03	26,688.60	30,504.63
Lake	2,919.40	1,892.28	23,033.23	27,844.91	328.25
La Plata	3,207.00	85,029.46	88,236.46
Larimer	9,781.67	7,442.50	213,855.48	231,079.65	4,320.75
Las Animas	3,937.50	8,767.28	181,117.29	193,822.07	1,378.55
Lincoln	25,319.25	25,319.25	49.25
Logan	3,333.32	12,411.78	120,762.11	136,507.21	925.85
Mesa	6,681.13	4,555.34	191,903.77	203,140.24	2,726.31
Mineral	2,732.40	2,732.40
Moffat	2,325.00	2,374.92	21,195.33	25,895.25	253.33
Montezuma	1,902.60	31,639.40	33,542.00
Montrose	2,933.35	1,340.02	69,961.24	74,234.61
Morgan	6,503.00	11,966.00	88,157.76	106,626.76	1,980.00
Otero	10,757.94	9,567.78	96,638.36	116,964.08	117.00
Ouray	11,995.12	11,995.12
Park	12,444.09	12,444.09	69.39
Phillips	39,726.44	39,726.44	60.00
Pitkin	7,875.30	7,875.30	64.00
Prowers	7,353.48	1,560.57	61,298.85	70,212.90	3,387.01
Pueblo	21,015.59	54,258.49	390,740.51	466,014.59	10,796.64
Rio Blanco	982.04	1,066.45	10,926.08	12,974.57	182.50
Rio Grande	5,115.00	829.98	83,180.50	89,125.48
Routt	1,840.35	48,931.24	50,771.59	43.00
Saguache	4,020.00	2,620.00	28,994.40	35,634.40	542.54
San Juan	5,694.00	5,694.00
San Miguel	12,077.08	12,077.08
Sedgwick	2,020.84	4,301.60	29,647.91	35,970.35	198.00
Summit	850.00	850.00
Teller	2,992.80	4,753.69	18,100.13	25,846.62
Washington	1,000.00	64,291.49	65,291.49
Weld	21,301.29	16,739.34	354,464.47	392,505.10	21,036.73
Yuma	4,119.16	81,721.88	85,841.04
State Totals	\$227,186.92	\$556,512.55	\$6,739,669.52	\$7,523,368.99	\$188,620.94

FINANCIAL STATISTICS—1941

DISBURSEMENTS

INSTRUCTION

SPECIAL FUND

COUNTY	Textbooks	Instructional Supplies	Library	Other Expenses of Instruction	Total Instructional Cost
Adams	\$ 5,865.09	\$ 9,670.55	\$ 1,081.21	\$ 859.87	\$ 252,129.34
Alamosa	1,501.01	728.39	2,299.32	3,842.21	110,329.67
Arapahoe	6,581.96	9,315.80	2,012.67	560.18	306,380.08
Archuleta	1,327.20	649.96	20.00	433.34	34,537.21
Baca	675.77	1,889.69	603.49	160.65	96,871.08
Bent	538.70	3,406.05	1,119.46	607.12	99,919.53
Boulder	11,023.18	15,111.74	3,675.00	5,911.48	474,482.01
Chaffee	1,038.89	1,707.70	1,018.33	361.82	87,461.78
Cheyenne	800.37	1,737.34	493.59	274.72	52,772.17
Clear Creek	351.06	759.29	401.72	159.71	41,951.00
Conejos	1,162.63	986.24	128.09	143.79	92,861.09
Costilla	1,305.73	1,305.73			36,383.61
Crowley	1,737.95	1,777.56	574.69	937.84	63,948.20
Custer	141.92	827.93	250.99	53.56	22,846.93
Delta	3,458.44	4,579.39	986.52	2,136.85	178,491.13
Denver	19,584.88	65,149.97	10,438.53	37,441.38	4,383,244.77
Dolores	728.87	658.06	190.59	68.88	23,436.40
Douglas	1,295.65	1,546.11	959.75	391.74	58,233.05
Eagle	2,316.88	2,326.25	1,034.53	2,204.38	81,356.66
Elbert	1,313.64	1,642.56	823.35	461.89	82,211.57
El Paso	10,831.62	17,855.69	8,101.56	2,370.48	713,438.68
Fremont	6,573.63	6,671.74	1,063.30	280.52	213,047.97
Garfield	2,737.22	3,708.20	419.84	656.81	134,971.80
Gilpin	560.58	776.11	98.78	325.14	19,225.61
Grand	1,082.55	745.18	195.31	175.27	40,923.11
Gunnison	1,672.02	1,491.96	1,062.44	1,243.79	85,636.72
Hinsdale	No Report				
Huerfano	1,532.27	1,623.53	1,054.30	777.93	156,023.56
Jackson	883.28	682.45	230.55	697.76	20,142.78
Jefferson	6,398.37	7,452.56	2,236.62	1,648.91	302,891.80
Kiowa	1,175.91	1,699.70	292.50	825.19	45,409.50
Kit Carson	3,233.17	2,896.93	480.30	662.29	113,633.26
Lake	271.62	2,509.38	598.49	730.47	63,558.12
La Plata	4,211.61	7,018.21	851.98	438.39	169,821.95
Larimer	4,318.04	16,260.27	3,506.68	2,898.73	459,881.64
Las Animas	4,101.47	5,796.26	3,607.99	1,402.72	387,449.99
Lincoln	2,300.16	3,397.75	345.31	457.96	88,949.68
Logan	4,514.54	8,014.04	3,165.35	2,296.65	273,853.83
Mesa	11,254.14	11,002.07	3,350.89	2,334.29	409,910.14
Mineral	143.30	224.06	141.31	95.29	8,057.37
Moffat	388.11	1,242.45	260.24	90.16	66,048.11
Montezuma	3,040.07	828.81	574.99	2,456.54	90,998.28
Montrose	3,347.21	4,172.65	1,235.64	1,385.36	156,064.89
Morgan	4,457.93	9,705.69	1,771.86	1,772.61	232,976.77
Otero	5,488.89	7,193.61	2,720.62	4,868.13	281,071.08
Ouray	156.04	673.47	446.82	102.57	27,017.50
Park	1,203.85	590.83	226.15	467.12	43,656.49
Phillips	1,041.93	2,987.90	277.49	952.71	78,535.83
Pitkin	281.20	456.98	192.12	116.14	21,490.43
Prowers	1,834.07	3,563.99	1,556.99	1,883.05	165,771.70
Pueblo	16,181.48	25,750.34	4,722.71	4,714.25	851,719.21
Rio Blanco	475.01	1,046.29	215.41	333.58	37,941.12
Rio Grande	727.49	3,472.61	923.88	4,163.20	147,368.66
Routt	4,395.29	4,145.88	765.29	907.24	130,643.28
Saguache	665.21	2,336.04	703.49	1,165.93	72,547.61
San Juan	642.06	312.35	208.50	363.17	19,008.58
San Miguel	1,045.54	623.42	247.01	478.43	35,484.48
Sedgwick	1,296.10	3,740.14	890.71	507.94	77,356.38
Summit	843.57	60.89		490.65	15,890.05
Teller	1,420.52	2,108.54	299.05	355.55	58,559.21
Washington	3,216.10	2,782.40	737.07	1,639.09	139,587.11
Weld	12,199.19	25,382.11	6,332.22	5,485.16	842,447.14
Yuma	2,976.24	3,290.43	1,029.27	1,950.05	172,939.28
State Totals	\$196,562.41	\$332,070.22	\$ 85,252.86	\$113,978.63	\$14,051,797.98

BIENNIAL REPORT OF THE
FINANCIAL STATISTICS—1941
DISBURSEMENTS
AUXILIARY AGENCIES

COUNTY	Health Service	Playground and Athletics	Compulsory Attendance (Field Workers)	Tuition to Other Districts	Other Expenses of Auxiliary and Coordinate Activities
Adams	\$ 266.27	\$ 1,467.45	\$ 273.75	\$ 18,135.75	\$ 2,241.39
Alamosa	1,832.23	356.31		9,991.27	3.00
Arapahoe	377.95	1,739.01	370.00	11,857.61	827.85
Archuleta		107.91		1,228.00	58.16
Baca	6.93	355.91		2,148.51	795.68
Bent	187.89	433.03	108.00	70.65	82.48
Boulder	5,796.04	4,955.95	294.20	16,049.42	16,267.33
Chaffee	82.74	421.92		4,578.12	69.46
Cheyenne	302.25	112.19		984.75	300.43
Clear Creek	65.16	132.90		689.15	61.67
Conejos	30.20	263.33		665.75	799.81
Costilla		29.52		42.00	213.06
Crowley	7.20	51.39		2,452.50	25.00
Custer	5.97	139.47			52.10
Delta	229.73	243.85	612.57	13,086.04	327.17
Denver	62,828.86	21,757.70	21,525.95		21,962.30
Dolores	23.75	725.39		152.50	38.06
Douglas	33.82	288.96		130.50	241.33
Eagle	108.34	346.09		1,530.31	37.37
Elbert	33.42	296.63		1,778.75	49.05
El Paso	5,177.84	1,541.95		9,193.97	25,864.36
Fremont	833.50	1,005.36	195.00	6,420.97	130.97
Garfield	399.36	319.07		838.00	21.67
Gilpin		16.78			55.00
Grand	1.80	71.51		180.75	23.91
Gunnison	213.99	485.40		3,403.06	114.36
Hinsdale	No Report				
Huerfano	52.49	431.32		694.20	756.92
Jackson	38.90	3.55		376.67	
Jefferson	1,565.45	2,415.03		20,496.20	2,721.12
Kiowa	86.99	216.91		1,896.00	63.06
Kit Carson	28.29	1,404.56		5,921.50	248.96
Lake	112.50	129.98	180.00	465.00	98.86
La Plata	1,650.62	622.46		6,672.50	889.80
La Ramer	5,716.26	2,576.60	270.00	10,295.20	485.68
Las Animas	919.14	944.50	121.98	17,618.58	8,393.03
Lincoln	103.82	504.80		2,569.25	13.83
Logan	1,853.24	499.00		653.50	363.66
Mesa	3,235.92	8,452.07	25.00	6,445.85	3,599.47
Mineral	32.65	35.15			11.04
Moffat	720.00	276.18		675.83	2.66
Montezuma	118.54	1,290.11	2.35	7,057.67	158.72
Montrose	1,062.20	65.95		513.05	258.24
Morgan	1,099.33	1,915.45	270.00	10,164.32	387.11
Otero	2,114.48	3,300.96	522.50	6,902.76	1,898.78
Ouray		106.31		318.75	36.15
Park		571.34		669.00	64.11
Phillips	400.24	31.86		75.00	12.40
Pitkin	5.94	3.68		8.14	9.13
Prowers	1,043.60	940.92		1,708.76	120.35
Pueblo	5,925.76	4,180.51	1,916.64	8,364.40	4,045.74
Rio Blanco	1.10	248.39		555.00	
Rio Grande	1,842.21	455.29	484.08		485.32
Routt	795.87	1,176.31		8,674.75	356.88
Saguache	52.07	366.02	30.00	580.00	52.75
San Juan	45.00	327.62			64.60
San Miguel	5.40	226.89		427.03	150.30
Sedgwick	50.21	227.14	30.00	242.00	643.07
Summit		93.20			8.59
Teller	5.31	46.32		220.00	1,579.13
Washington	24.38	515.04		1,528.50	1,033.63
Weld	4,007.19	3,865.98	3,475.19	32,920.33	6,638.95
Yuma	108.83	145.37		295.50	15.00
State Totals	\$113,573.18	\$ 76,277.75	\$ 30,707.21	\$261,613.57	\$106,330.01

FINANCIAL STATISTICS—1941

DISBURSEMENTS
TRANSPORTATION

COUNTY	Total Auxiliary Agencies	Driver's Salary	Gas and Oil	Payments of Con- tract Trans- portation	Allowances to Parents for Trans- portation
Adams	\$ 22,384.61	\$ 890.08	\$ 804.82	\$ 9,124.69	\$ 804.45
Alamosa	12,182.81	3,438.13	2,046.45	2,205.00	166.87
Arapahoe	15,172.42	135.00	52.96	8,871.39	1,371.25
Archuleta	1,394.07
Baca	3,307.03	3,477.19	2,019.99	5,247.94	3,051.31
Bent	882.05	285.00	5,656.40	1,450.35
Boulder	43,356.94	1,912.50	687.38	2,236.00	66.20
Chaffee	5,152.24	509.10	189.49	760.38	550.50
Cheyenne	1,699.62	1,941.50	965.67	19,222.46	1,368.07
Clear Creek	948.88	450.00	275.00
Conejos	1,759.09	1,932.37	945.47	1,400.80	15.00
Costilla	284.58	4,082.92	453.31
Crowley	2,536.09	2,691.00	1,575.07	1,933.15
Custer	197.54	225.00	204.75
Delta	14,499.36	5,227.50	1,984.51	12,808.11	45.00
Denver	128,074.81	8,024.00	4,135.73	2,825.75
Dolores	939.70	123.75
Douglas	694.61	2,959.50	1,132.45	3,648.65	1,662.97
Eagle	2,022.11	1,038.50	521.79	2,031.72	378.00
Elbert	2,157.85	1,509.00	949.75	6,365.86	1,909.51
El Paso	41,778.12	6,225.10	2,375.18	46,935.39	987.25
Fremont	8,585.80	4,333.05	1,275.99	4,969.62	692.50
Garfield	1,578.10	3,324.25	270.70	4,945.00	140.00
Gilpin	71.78	1,201.00	422.22	360.00	135.00
Grand	277.97	4.32	3,229.30	164.00
Gunnison	4,216.81	450.00	398.15	4,377.59	225.00
Hinsdale	No Report
Huerfano	1,934.93	7,071.54	1,502.10	3,555.77
Jackson	419.12	589.80
Jefferson	27,197.81	1,975.00	675.59	10,842.27	235.44
Kiowa	2,262.96	3,830.24	900.00	14,577.75	453.65
Kit Carson	7,603.31	5,207.59	2,130.24	6,899.06	2,808.40
Lake	986.34	1,360.00	120.00
La Plata	9,835.38	1,620.00	567.09	1,036.40
Larimer	19,343.74	2,820.20	1,355.25	4,587.20	548.30
Las Animas	27,997.23	8,846.50	2,937.97	22,815.46	1,385.00
Lincoln	3,191.70	1,035.00	762.17	17,149.90	1,850.53
Logan	3,369.40	9,300.75	4,437.95	6,061.47	682.50
Mesa	21,758.31	5,387.70	4,570.40	2,528.52	354.00
Mineral	78.84	525.50
Moffat	1,674.67	230.00	171.08	1,622.55	1,515.60
Montezuma	8,627.39	9,540.00
Montrose	1,899.44	2,422.25	1,022.18	6,245.00	32.50
Morgan	13,836.21	6,963.05	4,316.49	3,576.64	1,166.78
Otero	14,739.48	4,489.60	3,037.43	1,725.00	190.00
Ouray	461.21	652.50	283.42	706.75
Park	1,304.45	1,440.00	79.45	3,903.70	195.00
Phillips	519.50	2,672.00	730.25	2,070.00	16.00
Pitkin	26.89
Prowers	3,813.63	5,738.21	2,145.59	1,172.81	659.73
Pueblo	24,433.05	5,570.82	2,751.57	3,395.00	2,220.52
Rio Blanco	804.49	457.50	44.56	1,050.00	252.60
Rio Grande	3,266.90	7,323.64	4,720.47
Routt	10,913.81	2,614.50	835.49	1,276.41	499.00
Saguache	1,080.84	1,375.75	1,868.82	3,577.62
San Juan	437.22	532.75
San Miguel	809.62	450.00	252.12	31.25
Sedgwick	1,192.42	4,581.72	627.81	346.25
Summit	101.79	810.00	1.95
Teller	1,850.76	9.03	4,295.20
Washington	3,101.55	3,620.20	887.69	5,022.74	1,480.05
Weld	50,907.64	14,261.43	9,729.76	36,386.76	1,491.45
Yuma	564.70	4,369.00	1,520.26	2,468.00	993.71
State Totals	\$588,501.72	\$172,663.38	\$ 78,576.33	\$329,106.28	\$ 36,705.19

FINANCIAL STATISTICS—1941

DISBURSEMENTS

TRANSPORTATION

OPERATION OF PLANT

COUNTY	Allowances for Room and Board in Lieu of Transportation	Other Transportation Costs	Total Transportation Expense	Custodian's Salary	Custodian's Supplies
Adams		\$ 1,148.60	\$ 12,772.64	\$ 18,016.32	\$ 3,191.46
Alamosa	\$ 1,500.00	3,698.02	12,964.47	9,796.68	1,870.82
Arapahoe		91.11	10,521.71	23,009.20	4,541.54
Archuleta		100.07	1,000.07	1,930.50	312.28
Baca	137.00	1,992.41	15,925.84	4,723.63	1,657.82
Bent		256.99	7,648.74	8,060.98	1,678.11
Boulder		339.42	5,241.50	40,424.04	5,069.87
Chaffee		58.90	2,068.37	5,683.42	1,235.38
Cheyenne		1,586.33	25,084.03	3,772.50	962.15
Clear Creek		11.31	736.31	3,091.80	542.96
Conejos		4,668.61	8,962.25	6,115.62	1,416.08
Costilla			4,536.23	1,953.83	
Crowley		3,015.39	9,214.61	4,594.00	988.80
Custer		47.78	477.53	1,479.50	170.15
Delta		2,755.19	22,820.31	10,134.96	1,997.82
Denver			14,985.48	236,859.03	13,016.39
Dolores	325.00		448.75	1,213.50	297.46
Douglas		1,193.18	10,596.75	3,633.10	978.17
Eagle	72.00	878.40	4,920.41	6,365.75	1,141.88
Elbert	572.75	645.05	11,951.92	4,370.00	871.05
El Paso	162.00	2,741.41	59,426.33	44,791.23	4,261.59
Fremont	302.00	950.19	12,523.35	16,723.59	1,808.82
Garfield	140.00	494.01	9,313.96	9,379.14	1,478.11
Gilpin		617.41	2,735.63	1,748.00	513.13
Grand		1.50	3,399.12	3,754.88	608.10
Gunnison		359.52	5,810.26	6,671.67	1,527.65
Hinsdale					
Huerfano	50.00	2,772.99	14,952.40	11,629.60	1,316.78
Jackson			589.80	1,717.50	506.48
Jefferson		1,580.23	15,309.53	23,145.82	5,260.74
Kiowa		685.89	20,447.53	5,176.90	753.92
Kit Carson	164.62	1,191.38	18,401.29	5,232.50	849.32
Lake			1,480.00	5,466.30	1,583.67
La Plata	140.00	773.29	4,136.78	12,492.86	2,674.81
Larimer		2,689.88	12,000.83	30,749.16	4,386.43
Las Animas	345.00	4,141.09	40,471.02	27,303.75	2,690.86
Lincoln	128.00	1,134.29	22,959.89	4,952.62	1,416.37
Logan	180.00	3,167.89	23,830.56	18,577.34	4,631.93
Mesa		6,340.61	19,181.23	26,814.61	5,004.77
Mineral	155.00		680.58	530.00	23.74
Moffat	368.06	5.45	3,912.74	2,331.65	623.78
Montezuma	172.50	140.00	9,852.50	3,497.15	2,532.03
Montrose		1,873.99	11,595.92	11,038.14	2,407.43
Morgan		9,003.37	25,026.33	15,802.89	4,417.94
Otero		5,947.02	15,389.05	20,855.19	4,787.92
Ouray	60.00	218.08	1,920.75	2,337.00	540.15
Park	255.00	52.05	5,925.20	2,826.50	354.20
Phillips		426.61	5,914.86	5,258.07	953.41
Pitkin	360.00		360.00	1,547.10	196.43
Prowers		6,561.49	16,277.83	10,501.07	2,117.53
Pueblo	170.00	2,647.83	16,755.74	63,327.21	7,999.57
Rio Blanco	921.50	4.00	2,730.16	2,051.00	800.49
Rio Grande		18,326.33	30,370.44	9,803.03	2,299.38
Routt	841.95	1,790.95	7,858.30	9,073.90	1,611.31
Saguache	270.00	2,576.02	9,668.21	5,940.00	1,404.30
San Juan			532.75	2,225.00	575.40
San Miguel	395.00	349.38	1,477.75	2,678.00	383.11
Sedgwick		612.98	6,168.76	6,107.46	1,226.11
Summit		792.74	1,604.69	1,731.70	280.53
Teller	180.00	421.26	4,905.49	5,348.00	1,454.35
Washington		1,313.33	12,324.01	6,918.18	1,425.79
Weld	110.00	17,263.21	79,242.61	70,005.31	13,502.51
Yuma		1,783.37	11,134.34	7,142.37	1,037.36
State Totals	\$ 8,477.38	\$ 124,147.80	\$ 749,676.36	\$ 920,431.75	\$ 135,168.44

FINANCIAL STATISTICS—1941

DISBURSEMENTS

OPERATION OF PLANT

COUNTY	Light, Water, Power, Telephone, Telegraph	Fuel	Other Expense of Operation	Total Operation Expense
Adams	5,926.90	\$ 8,312.45	\$ 1,167.99	\$ 36,615.12
Alamosa	2,176.95	3,553.57	229.29	17,627.31
Arapahoe	8,374.47	7,875.61	937.45	44,738.27
Archuleta	815.89	488.02	115.54	3,662.23
Baca	1,370.85	3,310.62	640.23	11,703.15
Bent	2,260.02	3,996.67	510.15	16,505.93
Boulder	12,951.87	10,574.99	2,079.12	71,099.89
Chaffee	1,228.63	3,234.46	297.81	11,679.70
Cheyenne	1,681.41	2,402.15	232.10	9,050.31
Clear Creek	1,360.20	2,150.85	155.01	7,300.82
Conejos	1,488.44	5,350.82	143.84	14,514.80
Costilla	257.42	2,424.87	4,636.12
Crowley	2,098.40	2,819.89	347.77	10,848.86
Custer	175.67	884.41	244.74	2,954.47
Delta	3,631.75	4,404.12	244.00	20,412.65
Denver	57,751.53	37,539.24	5,959.77	351,125.96
Dolores	80.19	739.53	7.18	2,337.86
Douglas	1,080.09	2,343.41	388.19	8,422.96
Eagle	1,430.72	3,054.86	539.79	12,533.00
Elbert	1,049.83	3,364.00	237.86	9,892.74
El Paso	11,903.71	21,635.20	1,498.89	84,090.62
Fremont	3,924.50	5,698.16	348.20	28,503.27
Garfield	3,333.06	3,513.97	480.91	18,185.19
Gilpin	447.09	957.19	3.36	3,668.77
Grand	786.25	1,369.40	131.48	6,650.11
Gunnison	1,885.37	3,448.48	302.00	13,835.17
Hinsdale	No Report			
Huerfano	573.97	3,703.74	2,058.57	19,282.66
Jackson	620.93	775.73	355.18	3,975.82
Jefferson	8,371.56	8,671.50	1,414.21	46,863.83
Kiowa	837.56	2,123.39	487.07	9,378.84
Kit Carson	1,913.88	6,103.51	1,129.30	15,228.51
Lake	1,729.56	2,524.28	68.57	10,372.38
La Plata	5,942.55	1,858.11	2,864.15	25,832.48
Larimer	12,328.76	16,036.91	2,573.53	66,074.79
Las Animas	6,427.76	9,978.45	1,518.58	47,919.40
Lincoln	2,155.25	4,930.59	534.87	13,989.70
Logan	6,497.67	10,124.86	2,555.74	42,387.54
Mesa	10,353.55	9,257.45	2,149.45	53,579.83
Mineral	51.30	342.99	24.25	972.28
Moffat	807.36	2,132.76	78.79	5,974.34
Montezuma	772.74	2,743.38	1,093.81	10,639.11
Montrose	3,069.58	4,571.18	623.29	21,709.62
Morgan	5,793.38	7,438.22	1,502.62	34,955.05
Otero	7,586.99	9,347.71	1,102.80	43,680.61
Ouray	417.94	1,425.71	15.25	4,736.05
Park	435.56	2,410.20	95.26	6,121.72
Phillips	2,169.97	4,843.36	927.95	14,152.76
Pitkin	334.91	880.70	58.10	3,017.24
Prowers	3,560.13	7,427.09	1,138.40	24,744.22
Pueblo	15,776.87	15,764.88	894.21	103,762.74
Rio Blanco	1,084.13	1,172.86	173.32	5,281.80
Rio Grande	3,661.28	5,689.80	469.14	21,922.63
Routt	3,041.29	3,021.51	500.00	17,248.01
Saguache	1,357.20	3,626.64	219.94	12,548.08
San Juan	782.92	789.99	4,373.31
San Miguel	550.84	1,585.70	344.97	5,542.62
Sedgwick	2,742.14	3,998.51	770.93	14,845.15
Summit	312.74	1,579.66	2.00	3,906.63
Teller	1,795.79	2,129.89	265.30	10,993.33
Washington	383.86	7,493.92	3,734.30	19,956.05
Weld	21,346.52	29,103.64	13,579.21	147,537.19
Yuma	1,734.55	7,259.83	2,598.93	19,773.04
State Totals	\$266,794.20	\$348,315.59	\$ 65,164.66	\$1,735,874.64

BIENNIAL REPORT OF THE
FINANCIAL STATISTICS—1941
DISBURSEMENTS
MAINTENANCE OF PLANT

COUNTY	Repairs	Replacements	Total Maintenance of Plant
Adams	\$ 5,390.44	\$ 3,141.43	\$ 8,531.87
Alamosa	2,601.20	162.37	2,763.57
Arapahoe	5,740.91	2,059.98	7,800.89
Archuleta	1,458.79	170.34	1,629.13
Baca	2,849.56	132.67	2,982.23
Bent	6,840.46	1,125.31	7,965.77
Boulder	19,188.92	642.63	19,831.55
Chaffee	3,568.85	206.45	3,775.30
Cheyenne	814.41	665.53	1,479.94
Clear Creek	846.91	462.82	1,309.73
Conejos	4,126.15	328.58	4,454.73
Costilla	1,689.24	2,550.00	4,239.24
Crowley	1,793.89	2,509.61	4,303.50
Custer	607.71	99.71	707.42
Delta	3,272.14	2,379.71	5,651.85
Denver	127,697.11	20,386.07	148,083.18
Dolores	163.49	16.15	179.64
Douglas	2,079.77	1,061.61	3,141.38
Eagle	2,787.90	4,081.37	6,869.27
Elbert	1,935.15	759.68	2,694.83
El Paso	27,963.59	2,563.41	30,527.00
Fremont	7,082.28	2,769.55	9,851.83
Garfield	4,749.43	1,461.72	6,211.15
Gilpin	521.56	389.91	911.47
Grand	1,550.52	552.38	2,102.90
Gunnison	6,251.16	795.14	7,046.30
Hinsdale	No Report		
Huerfano	4,001.20	544.71	4,545.91
Jackson	990.15	335.68	1,325.83
Jefferson	9,114.68	3,772.69	12,887.37
Kiowa	1,037.56	226.28	1,263.84
Kit Carson	3,528.36	1,424.52	4,952.88
Lake	6,164.70	20.20	6,184.90
La Plata	7,113.09	654.39	7,767.48
Larimer	8,635.53	8,664.27	17,299.80
Las Animas	9,424.71	1,276.10	10,700.81
Lincoln	3,370.04	1,344.19	4,714.23
Logan	5,580.84	6,474.63	12,055.47
Mesa	13,803.37	1,253.57	15,056.94
Mineral	138.96	297.21	436.17
Moffat	2,631.79	342.99	2,974.78
Montezuma	1,652.45	1,414.50	3,066.95
Montrose	2,686.40	3,391.45	6,077.85
Morgan	8,335.85	6,875.39	15,211.24
Otero	8,763.68	5,358.18	14,121.86
Ouray	1,160.06	44.73	1,204.79
Park	1,154.43	387.46	1,541.89
Phillips	2,485.56	1,303.40	3,788.96
Pitkin	330.19	55.14	385.33
Prowers	8,154.67	5,094.69	13,249.36
Pueblo	8,422.04	35,312.11	43,734.15
Rio Blanco	608.85	401.51	1,010.36
Rio Grande	4,103.42	1,207.48	5,310.90
Routt	5,296.55	662.37	5,958.92
Saguache	1,764.90	367.66	2,132.56
San Juan	43.50	191.76	285.26
San Miguel	1,490.86	1,188.63	2,679.49
Sedgwick	4,063.86	350.30	4,414.16
Summit	1,064.03	127.07	1,191.10
Teller	2,752.46	738.89	3,131.35
Washington	5,193.30	921.24	6,114.54
Weld	27,644.16	5,242.42	32,886.58
Yuma	5,173.70	894.78	6,068.48
State Totals	\$421,451.44	\$149,276.72	\$570,728.16

FINANCIAL STATISTICS—1941

DISBURSEMENTS

FIXED CHARGES

COUNTY	County Treasurer's Collection Fees					Other Fixed Charges	Total Fixed Charges
	Insurance	Rent	Teacher's Pension				
Adams	\$ 4,034.38		\$ 2,855.89		\$ 3.61	\$ 6,893.88	
Alamosa	1,161.79	\$ 11.20	1,366.54			2,539.53	
Arapahoe	3,464.76	280.00	3,928.64	\$ 600.00	202.44	8,475.84	
Archuleta	670.88	130.69			147.20	948.77	
Baca	1,854.37		1,214.94		55.92	3,125.23	
Bent	1,272.67	42.00	1,173.28		1,030.40	3,518.35	
Boulder	4,770.53	198.00	6,068.04	10,850.00	678.18	22,564.75	
Chaffee	896.95	60.00	783.58		2.02	1,742.55	
Cheyenne	1,763.43	500.00	989.80		20.00	3,273.23	
Clear Creek	761.80		443.42			1,205.22	
Conejos	2,043.41	44.00	866.73		274.07	3,228.21	
Costilla	327.06		446.51			773.57	
Crowley	2,120.27	38.61	886.34		3,607.71	6,652.93	
Custer	425.88		213.65		6.42	645.95	
Delta	2,168.62	297.15	1,822.89	540.00	56.14	4,884.80	
Denver	20,582.08	1,510.78	53,253.46	204,352.26		279,698.58	
Dolores	229.87		246.34		9.82	486.03	
Douglas	1,237.15	526.27	605.40		53.84	2,422.66	
Eagle	1,348.81	46.00	743.15		68.45	2,206.41	
Elbert	1,237.20	4.00	818.25		46.29	2,105.74	
El Paso	6,557.00	389.00	10,974.16	31,340.00	8.51	49,268.67	
Fremont	3,228.55	134.40	2,372.19		211.20	5,946.34	
Garfield	1,413.02	5,959.57	1,401.86		957.70	9,732.15	
Gilpin	288.56	40.00	212.52		126.68	667.76	
Grand	1,109.79		360.88		357.02	1,827.69	
Gunnison	1,385.38		1,128.57		1,043.15	3,557.10	
Hinsdale	No Report						
Huerfano	3,051.06	454.85	1,767.62		723.74	5,997.27	
Jackson	190.06		234.91		11.70	436.67	
Jefferson	4,343.04	182.50	3,746.84		157.40	8,429.78	
Kiowa	1,481.88	100.00	693.47		133.52	2,408.87	
Kit Carson	2,390.17	243.25	1,345.48		68.76	4,047.66	
Lake	942.92	8,826.32	532.65			10,301.89	
La Plata	2,418.71	213.02			3,074.06	5,705.79	
Larimer	4,137.05	330.00	4,881.74	121.47	1,532.30	11,002.56	
Las Animas	5,225.14	1,857.25	4,190.06	4,167.50	114.30	15,554.25	
Lincoln	1,355.18	14.57	1,410.75		79.52	2,860.02	
Logan	4,204.75	8,757.02	2,591.59	600.00	1,221.03	17,374.39	
Mesa	5,209.13	213.75	3,597.11	5,940.00	4,048.02	19,008.01	
Mineral	42.44		82.62		8.36	133.42	
Moffat	1,057.99	91.00	944.41		112.34	2,205.74	
Montezuma	892.18	675.00	869.44			2,436.62	
Montrose	2,885.46	1,425.00	1,878.18		8.70	6,197.34	
Morgan	3,236.43		2,296.82		602.81	6,136.06	
Otero	4,081.61	1,709.00	3,017.43		1,647.51	10,455.55	
Ouray	541.00		257.01		10.86	808.87	
Park	798.90	260.00	389.17		72.52	1,520.59	
Phillips	914.21		997.91		611.12	2,523.24	
Pitkin	127.41		162.16		55.93	345.50	
Prowers	2,886.57		3,017.97		218.87	6,123.41	
Pueblo	8,883.54	66.00	9,305.81	17,455.00	1,124.68	36,835.03	
Rio Blanco	943.59	121.66	424.76		10.30	1,500.31	
Rio Grande	2,209.70		1,909.11		352.50	4,471.31	
Routt	1,671.07	3,548.78	1,495.97		262.19	6,978.01	
Saguache	1,489.89	95.00	842.90		41.35	2,469.14	
San Juan	248.61		282.76			531.37	
San Miguel	1,039.50	60.00	665.65		81.39	1,846.54	
Sedgwick	1,981.53	4,465.00	1,002.66		8.86	7,458.05	
Summit	186.66		102.89		64.77	354.32	
Teller	1,000.70		561.52			1,562.22	
Washington	2,561.92	4,160.50	1,494.66		332.92	8,550.00	
Weld	17,325.19	317.72	10,081.93	5,466.00	8,070.57	41,261.41	
Yuma	3,214.93	9,039.08	1,568.46		271.91	14,094.38	
State Totals	\$161,524.33	\$ 57,437.94	\$163,821.45	\$281,432.23	\$ 34,101.58	\$698,317.53	

FINANCIAL STATISTICS—1941

DISBURSEMENTS

DEBT SERVICE

COUNTY	Total Current Expenses	Warrants Paid That Were Issued in Previous Years	Interest on Warrants	Redemption of Bonds	Interest on Bonds	Total Debt Service
Adams	\$ 344,822.69	\$ 20,450.95	\$ 1,092.32	\$ 42,300.00	\$ 18,326.91	\$ 82,170.18
Alamosa	161,414.37	31,910.49	2,365.95	16,090.00	9,387.08	59,753.52
Arapahoe	399,823.04	35,691.33	1,062.34	37,833.04	19,493.61	94,080.32
Archuleta	43,439.12	761.57	111.85	1,443.23	3,705.00	6,021.65
Baca	135,373.40	47,426.98	2,742.19	13,487.71	7,849.58	71,506.46
Bent	139,272.55	9,482.00	1,295.59	11,605.61	3,796.62	26,179.82
Boulder	652,003.36	58,255.85	851.46	33,000.00	20,076.98	112,184.29
Chaffee	113,856.48	477.66	25.33	5,500.00	3,391.88	9,394.87
Cheyenne	95,022.09	3,630.13	24.25	14,500.00	6,190.63	24,345.01
Clear Creek	55,290.20	6,945.07	452.99	4,000.00	3,922.50	15,320.56
Conejos	127,227.85	48,175.39	4,888.21	9,600.00	9,174.22	71,837.82
Costilla	51,632.85	44,927.10	6,189.30	6,314.08	3,514.54	69,945.02
Crowley	99,262.18	33,870.64	1,633.50	7,422.89	14,236.32	57,163.35
Custer	28,322.02	7,202.33	429.98	1,000.00	1,273.75	9,906.06
Delta	250,582.85	27,009.20	1,488.37	14,018.18	7,370.64	49,886.39
Denver	5,453,843.04	2,220.61	530,000.00	272,922.38	805,142.99
Dolores	28,407.97	2,283.10	78.64	900.00	1,228.67	4,490.41
Douglas	85,267.62	3,734.81	41.91	6,000.00	1,421.25	11,197.97
Eagle	111,959.97	1,678.01	101.01	5,600.00	3,046.29	10,425.31
Elbert	113,545.37	23,990.02	1,454.46	7,900.00	2,152.25	35,496.73
El Paso	999,959.79	56,434.28	596.19	128,000.00	31,448.13	216,478.60
Fremont	282,642.75	61,059.16	2,598.44	21,725.75	17,747.34	103,420.69
Garfield	182,694.43	7,123.80	195.55	25,568.40	14,519.62	47,407.37
Gilpin	27,854.15	12,636.41	675.88	2,500.00	866.25	16,678.54
Grand	55,705.49	1,499.58	114.74	3,175.00	2,688.75	7,478.07
Gunnison	123,517.24	30,465.82	1,776.79	24,000.00	13,330.01	69,572.62
Hinsdale	No Report
Huerfano	207,139.86	96,040.36	5,378.84	11,486.10	4,511.51	117,416.81
Jackson	27,312.23	1,403.94	57.21	2,798.25	225.80	4,485.20
Jefferson	421,632.98	71,242.35	4,394.94	52,519.48	16,900.74	145,057.51
Kiowa	83,145.77	8,434.63	590.31	7,517.76	6,338.65	22,881.35
Kit Carson	167,826.72	20,369.30	1,515.74	19,300.00	10,095.56	51,280.60
Lake	95,901.95	180.74	180.74
La Plata	226,511.78	1,769.88	34.53	16,500.00	6,399.33	24,703.74
Larimer	596,251.34	38,882.98	1,164.72	63,018.86	32,656.12	135,722.68
Las Animas	550,249.76	116,272.46	17,042.85	22,392.48	11,316.64	167,024.43
Lincoln	138,391.91	9,422.51	582.32	4,600.00	6,815.53	21,420.36
Logan	380,126.80	15,212.90	433.96	46,217.92	16,776.62	78,630.40
Mesa	555,107.50	76,432.16	6,051.06	38,250.00	35,787.02	156,520.24
Mineral	10,601.06
Moffat	84,197.75	9,184.48	365.93	7,000.00	2,587.30	19,137.71
Montezuma	127,151.46	29,181.39	2,836.04	9,177.88	3,673.23	44,868.54
Montrose	208,498.60	2,340.75	259.62	19,500.00	8,982.07	31,082.44
Morgan	335,143.36	8,723.11	602.66	20,727.00	25,072.71	55,125.48
Otero	386,594.53	41,844.19	2,047.96	36,000.00	21,552.33	101,444.48
Ouray	37,278.14	1,373.28	41.69	3,500.00	2,541.01	7,455.98
Park	61,140.71	2,909.36	111.00	4,000.00	889.63	7,909.99
Phillips	106,812.57	11,563.57	245.89	14,644.41	4,536.63	30,990.50
Pitkin	26,012.74	3,840.13	214.76	4,054.89
Prowers	236,192.86	59,198.40	3,568.80	23,400.00	13,301.96	99,469.16
Pueblo	1,104,693.34	37,013.46	1,161.60	77,150.00	58,011.33	173,336.39
Rio Blanco	49,918.67	3,556.42	288.85	7,000.00	3,405.00	14,250.27
Rio Grande	216,985.81	13,036.86	410.89	26,163.55	14,388.57	53,999.87
Routt	184,009.47	5,010.63	12,500.00	8,327.00	25,837.63
Saguache	101,754.00	33,293.47	3,397.97	8,348.66	6,312.35	51,352.45
San Juan	25,646.48	660.97	2,000.00	2,080.00	4,740.97
San Miguel	49,064.90	24,801.51	1,515.92	2,100.00	2,518.68	30,936.11
Sedgwick	113,486.07	3,061.32	100.10	16,000.00	15,418.88	34,580.30
Summit	23,434.25	1,996.80	260.44	2,000.00	1,650.00	5,907.24
Teller	82,786.87	4,203.24	1,000.00	639.91	5,843.15
Washington	193,739.55	25,669.67	1,640.20	11,968.30	2,874.31	42,152.48
Weld	1,212,746.46	41,977.41	958.13	178,537.08	53,820.85	275,293.43
Yuma	229,196.98	1,925.09	1,285.93	26,327.22	11,076.69	40,614.93
State Totals	\$18,819,428.10	\$1,398,490.43	\$ 93,729.68	\$1,767,128.84	\$ 904,554.16	\$4,163,903.11

FINANCIAL STATISTICS—1941

DISBURSEMENTS

CAPITAL OUTLAY

COUNTY	Sites	New Buildings	Additions to Old Buildings	Alterations of Old Buildings
Adams	28.05	\$ 15,013.83	\$ 955.50	\$ 59,131.56
Alamosa	1,011.04	300.00	79.66	
Arapahoe	1,187.55	2,720.52	917.61	
Archuleta		40.00		
Baca	769.37			
Bent			463.30	1,811.92
Boulder	230.80	7,485.89	80.40	1,049.05
Chaffee	1,212.27	1,015.87	999.88	786.14
Cheyenne	6.00	3,070.56	4.50	96.08
Clear Creek	13.76			
Conejos		615.36		
Costilla		1,687.58		
Crowley				
Custer	1.55	34.71	12.34	
Delta	886.20	526.50	888.75	768.35
Denver	26,319.47	200.22	594.89	81.17
Dolores		445.49		
Douglas	67.32	97.24		112.80
Eagle		24,794.44	851.85	1,068.89
Elbert	6.00	58.25	231.15	252.67
El Paso	72,905.78			1,914.47
Fremont	1,292.44	11,164.92	879.83	223.90
Garfield		35.00	192.09	698.82
Gilpin		7,248.26		
Grand		4,000.00	296.44	
Gunnison		268.00	68.80	225.76
Hinsdale	No Report			
Huerfano	200.00	3,086.34		290.97
Jackson		290.94		398.82
Jefferson	2,165.21	1,018.69	2,224.26	950.96
Kiowa			1,200.00	82.15
Kit Carson	20.50	10,524.90		258.21
Lake	41.00		604.22	
La Plata	17.00	3,083.64	415.05	3,683.25
Larimer	4,524.64	6,186.84	1,552.82	1,375.96
Las Animas	938.01	9,857.14	1.27	2,653.20
Lincoln		148.89	543.55	497.26
Logan			1,433.76	727.79
Mesa	1,879.94	26,641.82	13,045.22	559.07
Mineral				
Moffat	11.75	758.07		14.08
Montezuma		1,034.78	244.71	241.31
Montrose	2,000.73	5,543.28	1,332.35	76.11
Morgan	1,799.00			1,818.64
Otero	1,759.47	16,885.45	123.26	630.95
Ouray	215.28		248.45	
Park		244.33		4.30
Phillips	390.13			
Pitkin		530.56		
Prowers			501.67	11.53
Pueblo	10,951.03	27,627.81	41,685.05	2,544.93
Rio Blanco		6,249.56		89.95
Rio Grande		14,608.06		438.00
Routt	1,047.32	2,563.92	509.30	1,280.65
Saguache		3,381.50		29.50
San Juan			582.77	289.22
San Miguel				647.70
Sedgwick	100.00		18.35	77.79
Summit				
Teller	30.00		500.00	9,060.59
Washington	59.00	4,961.00	546.82	218.20
Weld	5,710.29	46,701.28	682.82	9,567.87
Yuma	96.22	539.75		1,105.49
State Totals	\$139,894.12	\$273,291.19	\$ 84,433.03	\$107,925.69

BIENNIAL REPORT OF THE
FINANCIAL STATISTICS—1941
DISBURSEMENTS
CAPITAL OUTLAY

COUNTY	New Equipment	Other Capital Outlay	Total Capital Outlay	Total Debt Service and Capital Outlay
Adams	\$ 7,103.52	\$ 1,649.31	\$ 83,881.77	\$ 166,051.95
Alamosa	1,867.03	13,817.00	17,074.73	76,828.25
Arapahoe	5,570.55	6,590.51	16,986.74	111,067.06
Archuleta	2,620.44	276.33	2,936.77	8,958.42
Baca	53.54		822.91	72,329.37
Bent	381.63	37.58	2,694.43	28,874.25
Boulder	10,480.24	5,109.11	24,435.49	136,619.78
Chaffee	1,264.68	549.50	5,828.34	15,223.21
Cheyenne	1,305.73	90.00	4,572.87	28,917.88
Clear Creek	1,625.60		1,639.36	16,959.92
Conejos	3,680.54	6.65	4,302.55	76,140.37
Costilla			1,687.58	62,632.60
Crowley	658.00	45.75	703.75	57,867.10
Custer	352.30		400.90	10,306.96
Delta	3,112.22	262.20	6,444.22	56,330.61
Denver	20,057.68		52,253.43	857,396.42
Dolores	910.39	37.80	1,393.68	5,884.09
Douglas	970.19	1,696.59	2,944.14	14,142.11
Eagle	1,980.18	3.52	28,698.88	39,124.19
Elbert	1,307.75	55.45	1,911.27	37,408.00
El Paso	6,781.29	850.07	82,451.61	298,930.21
Fremont	1,718.15	533.74	19,812.98	122,943.67
Garfield	1,373.18	648.90	2,947.99	50,355.31
Gilpin	335.19		7,583.45	24,261.99
Grand	889.15	193.58	5,379.17	12,857.24
Gunnison	781.97		1,344.53	70,917.15
Hinsdale	No Report			
Huerfano	1,682.19	26.00	5,285.50	122,702.31
Jackson	2,096.48	16.75	2,802.99	7,288.19
Jefferson	9,772.74	5,643.63	21,775.49	166,833.00
Kiowa	1,056.96	653.43	2,992.54	25,873.89
Kit Carson	1,641.82		12,445.43	63,726.03
Lake	3,350.05	5,446.18	9,441.45	9,622.19
La Plata	6,969.97	142.13	14,311.04	39,014.78
Larimer	11,133.31	3,842.55	28,616.12	164,338.80
Las Animas	5,735.58	2,739.21	21,924.41	188,948.84
Lincoln	1,665.10		2,854.80	24,275.16
Logan	4,486.51	2,687.83	9,335.89	87,966.29
Mesa	12,131.43	2,690.97	56,948.45	213,468.69
Mineral				
Moffat	1,458.28	608.10	2,850.28	21,987.99
Montezuma	1,075.87	736.20	3,332.87	48,201.41
Montrose	3,192.17	132.14	12,276.78	43,359.22
Morgan	5,600.41	3,422.45	12,640.50	67,765.98
Otero	5,459.13	567.66	25,425.92	126,870.40
Ouray	1,434.79		1,898.52	9,354.50
Park	1,215.22	999.16	2,463.01	10,373.00
Phillips	712.60	267.47	1,370.20	32,360.70
Pitkin	81.67	803.80	1,416.03	5,470.92
Prowers	5,724.62	3,946.85	10,184.67	109,653.83
Pueblo	22,349.19	13,270.40	118,428.41	291,764.80
Rio Blanco	1,840.74	611.66	8,791.91	23,042.18
Rio Grande	3,994.67	689.69	19,730.42	73,730.29
Routt	3,857.06	46.76	9,305.01	35,142.64
Saguache	2,736.60	204.44	6,352.04	57,704.49
San Juan			871.99	5,612.96
San Miguel	428.36		1,076.06	32,012.17
Sedgwick	1,965.41	334.02	2,495.57	37,075.87
Summit				5,907.24
Teller	1,001.33	237.01	10,828.93	16,672.08
Washington	1,758.33		7,543.35	49,695.83
Weld	25,952.32	1,131.33	89,745.91	365,039.83
Yuma	2,235.86	33.25	4,010.57	44,625.50
State Totals	\$232,977.91	\$ 84,384.66	\$922,906.60	\$5,086,809.71

FINANCIAL STATISTICS—1941
RECAPITULATION OF INCOME, EXPENSES, AND CASH ON HAND

COUNTY	Cash on Hand at Beginning of Year All Funds	Total Cash Receipts All Funds	Warrants Issued But Not Paid During Current Year	Total
Adams	\$ 159,359.56	\$ 481,701.65	\$ 20,531.93	\$ 661,593.14
Alamosa	48,970.34	210,352.32	30,753.94	290,076.60
Arapahoe	132,445.79	504,943.80	29,923.64	667,313.23
Archuleta	24,623.30	43,887.98	2,916.75	71,428.03
Baca	77,403.41	186,996.66	23,718.32	288,118.39
Bent	24,316.92	172,176.42	8,526.20	205,019.54
Boulder	203,408.83	737,573.44	63,169.55	1,004,151.82
Chaffee	50,954.73	136,221.15	806.15	187,982.03
Cheyenne	67,036.74	130,056.47	2,203.77	199,296.98
Clear Creek	13,312.06	65,956.56	11,676.01	90,944.63
Conejos	45,177.73	142,165.87	61,492.96	248,836.56
Costilla	24,757.18	80,945.64	47,823.84	153,526.66
Crowley	23,462.46	129,213.45	36,565.10	189,241.01
Custer	11,464.22	31,422.73	9,366.13	52,253.88
Delta	52,622.41	281,214.31	32,255.17	366,091.89
Denver	475,938.95	6,622,908.00	7,098,846.95
Dolores	10,937.63	29,185.33	4,243.40	44,366.36
Douglas	46,664.19	96,861.24	1,273.69	144,799.12
Eagle	72,574.58	126,854.87	4,630.14	204,059.59
Elbert	57,838.32	140,572.25	17,974.91	246,385.48
El Paso	288,276.77	1,260,439.76	55,653.17	1,604,369.70
Fremont	80,282.83	328,203.79	70,908.51	479,395.13
Garfield	150,976.23	213,493.17	2,783.19	367,252.59
Gilpin	16,679.34	34,427.59	12,654.39	63,761.32
Grand	13,405.73	74,107.43	2,673.14	90,186.30
Gunnison	53,640.36	175,180.94	11,048.79	239,870.09
Hinsdale	No Report			
Huerfano	82,074.41	228,714.18	83,351.29	394,139.88
Jackson	8,419.60	37,352.92	707.05	46,479.57
Jefferson	148,198.10	531,209.15	73,554.57	752,961.82
Kiowa	17,674.08	112,189.10	5,474.78	135,337.96
Kit Carson	111,436.21	207,745.70	25,158.21	344,340.12
Lake	15,293.28	70,164.56	40,340.29	125,798.13
La Plata	93,940.34	246,466.72	6,238.97	346,646.03
Larimer	192,018.86	731,673.46	33,806.71	957,499.03
Las Animas	156,912.65	719,427.64	61,786.24	938,126.53
Lincoln	71,394.36	173,022.06	7,124.23	251,540.65
Logan	162,487.64	444,335.60	13,234.03	620,057.27
Mesa	73,216.80	703,090.14	68,790.04	845,096.98
Mineral	6,577.76	13,286.25	37.14	19,901.15
Moffat	54,494.79	97,926.08	8,802.88	161,223.75
Montezuma	38,945.81	141,871.22	33,744.48	214,561.51
Montrose	68,574.61	251,208.10	1,953.65	321,736.36
Morgan	95,245.97	399,798.56	6,372.07	501,416.60
Otero	97,333.35	444,432.27	55,656.88	597,402.50
Ouray	15,120.83	38,181.47	4,856.95	58,159.25
Park	28,540.52	69,382.97	2,248.21	100,171.70
Phillips	26,710.61	130,132.73	3,331.14	160,174.48
Pitkin	7,537.00	30,371.37	2,805.86	40,714.23
Prowers	37,703.09	332,858.93	35,094.73	405,656.75
Pueblo	260,485.58	1,390,514.69	38,189.11	1,689,189.38
Rio Blanco	23,772.10	67,425.79	6,547.57	97,745.46
Rio Grande	102,564.40	247,707.38	13,356.95	363,628.73
Routt	97,180.60	220,460.01	4,222.41	321,863.02
Saguache	50,429.11	135,691.51	9,415.10	195,535.72
San Juan	11,444.79	28,285.60	1,660.83	41,391.22
San Miguel	26,202.05	66,490.58	17,929.51	110,622.14
Sedgwick	74,165.39	159,262.73	3,056.81	236,484.93
Summit	18,168.46	29,410.75	4,912.72	52,491.93
Teller	25,250.20	88,188.39	4,540.58	117,979.17
Washington	118,674.93	215,731.72	20,561.71	354,968.36
Weld	556,889.30	1,664,945.57	56,502.13	2,278,337.00
Yuma	83,482.32	258,741.86	6.50	342,230.68
State Totals	\$ 5,285,090.51	\$ 23,164,760.58	\$ 1,320,925.12	\$ 29,770,776.21

FINANCIAL STATISTICS—1941

RECAPITULATION OF INCOME, EXPENSES, AND CASH ON HAND

COUNTY	Total Expenditures, All Funds	Rebates of Taxes	Cash on Hand at the Close of Year All Funds
Adams	\$ 510,874.64		\$ 150,718.50
Alamosa	238,242.62		51,833.98
Arapahoe	510,890.10	\$ 913.69	155,509.44
Archuleta	52,397.54	165.27	18,865.22
Baca	207,702.77	79.30	80,336.32
Bent	168,146.80	33.65	36,839.09
Boulder	788,623.14	1,104.88	214,423.80
Chaffee	129,079.69		58,902.34
Cheyenne	123,939.97	5.48	75,351.53
Clear Creek.....	72,250.12	3,079.83	15,614.68
Conejos	203,368.22		41,468.34
Costilla	114,265.45		39,261.21
Crowley	157,129.28		32,111.73
Custer	38,628.98		13,624.10
Delta	306,913.46	8.64	59,169.79
Denver	6,311,239.46	*20,886.27	766,721.22
Dolores	34,292.06		10,074.30
Douglas	99,409.73	15.64	45,373.75
Eagle	151,084.16		52,975.43
Elbert	150,953.37	9.70	65,422.41
El Paso.....	1,298,890.00	565.51	304,914.19
Fremont	405,586.42		73,808.71
Garfield	233,049.79	86.22	134,116.58
Gilpin	52,116.14		11,645.18
Grand	68,562.73	6.66	21,616.91
Gunnison	194,434.39	2.98	45,432.72
Hinsdale	No Report		
Huerfano	329,842.17	6.99	64,290.72
Jackson	34,600.42		11,879.15
Jefferson	588,465.98		164,495.84
Kiowa	109,019.66		26,318.30
Kit Carson.....	231,552.75	150.46	112,636.91
Lake	105,524.14		20,273.99
La Plata.....	265,526.56	6.27	81,113.20
Larimer	760,590.14		196,908.89
Las Animas.....	739,198.60	211.21	198,716.72
Lincoln	162,667.07		88,873.58
Logan	468,093.09	222.04	151,742.14
Mesa	768,576.19	966.18	75,554.61
Mineral	10,601.06		9,300.09
Moffat	106,185.74	14.95	55,023.06
Montezuma	175,352.87	191.50	39,017.14
Montrose	251,857.82	1,786.72	68,091.82
Morgan	402,909.34		98,507.26
Otero	513,464.93		83,937.57
Ouray	46,632.64		11,526.61
Park	71,513.71	103.25	28,554.74
Phillips	139,173.27		21,001.21
Pitkin	31,483.66	8.52	9,222.05
Prowers	345,846.69		59,810.06
Pueblo	1,396,458.14	37,167.42	255,563.82
Rio Blanco.....	72,960.85		24,748.61
Rio Grande.....	290,716.10	120.27	72,792.36
Routt	219,152.11		102,710.91
Saguache	159,458.49		36,077.23
San Juan.....	31,259.44		10,131.78
San Miguel.....	81,077.07		29,545.07
Sedgwick	150,561.94		85,922.99
Summit	29,341.49	6.64	23,143.80
Teller	99,458.95	1,263.22	17,257.00
Washington	243,435.38		111,532.98
Weld	1,577,785.84	1,163.93	699,387.23
Yuma	273,822.48		68,408.20
State Totals.....	\$23,906,237.81	\$ 70,353.29	\$ 5,794,185.11

*Balance due on defense classes.

FINANCIAL STATISTICS—1941

COST PER PUPIL

COUNTY	Cost Per Pupil Enrolled to Current Expenses	Cost Per A. D. A. to Current Expenses	Cost Per Pupil Enrolled to Debt Service and Capital Outlay	Cost Per A. D. A. to Debt Service and Capital Outlay	Number of School Directors
Adams	\$ 79.91	\$ 87.23	\$ 23.94	\$ 26.13	133
Alamosa	74.04	77.63	13.49	14.14	44
Arapahoe	66.25	66.42	6.22	6.24	95
Archuleta	53.56	57.41	8.33	8.93	63
Baca	93.61	100.14	7.89	8.44	168
Bent	72.27	76.95	4.04	4.30	111
Boulder	97.02	101.92	6.75	7.09	166
Chaffee	77.44	80.65	2.78	2.93	71
Cheyenne	189.52	197.65	11.56	11.81	29
Clear Creek	69.11	91.33	7.52	9.93	27
Conejos	42.58	47.61	6.15	6.87	90
Costilla	30.48	37.99	6.72	8.38	39
Crowley	87.37	92.43	14.59	15.43	30
Custer	85.30	89.91	6.33	6.68	71
Delta	72.03	73.93	4.40	4.51	56
Denver	78.93	109.59	4.74	6.58	7
Dolores	65.01	68.77	6.18	6.54	37
Douglas	119.92	128.37	6.20	6.63	99
Eagle	108.69	113.81	30.91	32.39	85
Elbert	108.14	116.45	5.25	5.66	165
El Paso	116.54	122.88	13.34	14.07	104
Fremont	80.75	83.42	11.44	11.86	97
Garfield	89.60	93.35	11.91	12.47	153
Gilpin	121.11	128.36	39.67	42.05	34
Grand	98.60	104.00	10.13	11.00	51
Gunnison	100.01	105.71	13.32	14.08	65
Hinsdale	No Report				
Huerfano	67.96	71.03	4.84	5.06	155
Jackson	91.65	92.98	10.35	10.50	23
Jefferson	72.67	78.00	7.42	7.97	143
Kiowa	129.31	152.31	15.43	18.17	51
Kit Carson	106.28	110.77	15.23	15.88	240
Lake	114.03	113.48	11.23	11.17	26
La Plata	79.47	83.97	7.27	7.69	111
Larimer	90.77	92.30	9.50	9.66	139
Las Animas	72.90	85.37	6.65	7.79	337
Lincoln	109.92	117.47	8.14	8.70	127
Logan	102.29	111.19	7.14	7.75	166
Mesa	77.67	86.51	13.82	15.39	130
Mineral	58.89	62.34	11
Moffat	80.34	91.08	5.54	6.32	114
Montezuma	57.46	60.02	5.07	5.46	96
Montrose	62.11	65.07	6.41	6.72	85
Morgan	84.16	90.92	9.84	10.63	61
Otero	76.72	82.12	9.73	10.41	123
Ouray	101.29	104.92	12.17	12.61	35
Park	120.12	128.47	6.81	7.28	57
Phillips	99.08	104.52	5.71	6.02	119
Pitkin	91.59	93.50	5.74	5.86	59
Prowers	92.99	95.34	10.61	11.35	183
Pueblo	90.02	98.27	14.63	15.97	144
Rio Blanco	92.10	97.13	23.03	24.29	50
Rio Grande	78.33	83.73	12.47	13.32	27
Routt	93.12	91.57	8.92	8.77	147
Saguache	79.68	88.06	12.57	13.90	59
San Juan	88.29	93.26	12.54	13.14	3
San Miguel	79.65	84.20	8.30	8.77	45
Sedgwick	101.32	107.34	16.08	17.09	77
Summit	136.25	136.09	11.10	11.09	27
Teller	80.29	82.26	11.12	11.39	32
Washington	114.10	121.18	7.10	7.54	264
Weld	90.59	96.85	10.80	11.54	392
Yuma	87.38	90.58	6.24	6.47	354
State Totals	\$ 83.33	\$ 95.59	\$ 8.50	\$ 9.77	6,302

TEACHERS' AVERAGE SALARY PER YEAR—1941

COUNTY	Kinder- garten	Ele- mentary	Junior High	Senior High	Junior College	Superin- tendents, Prin- cipals, and Super- visors	County Average All Teachers
Adams		\$ 978.52	\$1,203.62	\$1,333.24		\$1,974.33	\$1,090.00
Alamosa		1,083.67	1,230.76	1,198.23		2,216.00	1,185.22
Arapahoe	\$1,480.00	1,095.17	952.50	1,368.08		1,781.86	1,230.22
Archuleta		728.41	799.17	1,404.97			783.09
Baca		819.78	798.75	901.66		1,326.92	858.18
Bent		785.86	1,352.66	1,494.35		1,942.60	1,016.61
Boulder	1,235.83	1,133.04	1,523.79	1,633.54		1,427.50	1,333.35
Chaffee		940.90	1,293.20	1,470.80		2,833.33	1,202.32
Cheyenne		928.84		1,308.21		1,900.61	1,094.79
Clear Creek		917.08	954.98	1,428.53		2,100.00	1,150.85
Conejos		672.24		996.13			753.21
Costilla		619.41	706.66	893.00			649.59
Crowley		970.00	928.70	1,007.60		1,663.00	1,024.88
Custer		643.90		1,258.34		1,700.00	743.88
Delta		954.11	1,171.43	1,230.38		2,337.75	1,133.69
Denver	2,319.92	2,412.30	2,559.61	2,665.56	\$ *979.14	5,402.47	2,481.98
Dolores		771.52		1,011.25			807.04
Douglas		821.15	1,020.00	1,391.86		2,400.00	965.00
Eagle		1,251.18	1,300.00	1,443.92			1,146.01
Elbert		725.05		1,165.00			945.03
El Paso	1,971.57	1,457.12	1,919.10	1,724.71		2,857.70	1,684.46
Fremont		966.72	1,375.28	1,338.17		3,016.67	1,154.51
Garfield	1,300.00	976.23	1,168.75	1,118.51		1,440.00	1,042.61
Gilpin		976.88		1,197.00			982.79
Grand		893.48		1,154.99			944.51
Gunnison		1,013.21	1,392.00	1,303.18		2,321.00	1,176.00
Hinsdale	No Report						
Huerfano		881.18		1,419.73		3,325.00	1,011.58
Jackson		734.29		1,300.00		2,000.00	882.45
Jefferson	1,243.00	950.80	1,220.95	1,345.96		2,115.07	1,159.75
Kiowa		780.29	844.21	1,081.36		1,091.66	889.81
Kit Carson		709.44	890.71	1,053.59		2,000.00	830.31
Lake		1,036.09		1,498.93		3,118.34	1,313.77
La Plata		1,052.17	1,423.41	1,028.00		3,720.00	1,101.01
Larimer	1,032.00	827.77	1,341.14	2,145.16		2,555.00	1,302.36
Las Animas		875.92	1,275.61	1,480.84	1,797.81	2,585.45	1,111.26
Lincoln		784.27		1,229.78			895.65
Logan		897.31	1,337.85	1,500.76		1,310.64	1,103.62
Mesa		1,105.75	1,476.24	1,555.43	1,555.43	2,488.89	1,203.94
Mineral		968.68		1,305.00			1,064.77
Moffat		773.34	1,080.00	1,302.00		1,850.00	911.63
Montezuma		805.66	1,215.00	1,074.70		2,577.00	876.02
Montrose		949.05		1,297.81		1,777.81	1,057.42
Morgan		912.83		1,371.98		2,561.75	1,205.02
Otero		1,035.09	1,199.13	1,304.30		1,993.68	1,212.47
Ouray		818.01		1,546.29			986.10
Park		866.86		1,056.90			913.31
Phillips		785.34		1,252.98			915.20
Pitkin		737.00		1,128.00			815.20
Prowers		882.17	1,200.00	1,358.22		2,095.89	1,044.53
Pueblo	1,325.23	1,297.74	1,506.67	1,753.12	1,847.73	2,540.09	1,536.09
Rio Blanco		720.00		1,260.00		1,446.66	868.00
Rio Grande		1,096.83	1,320.83	1,617.95		2,321.66	1,315.06
Routt		892.95	1,255.00	1,331.20		2,200.00	1,020.22
Saguache		921.43	1,087.50	1,347.85		1,780.00	1,100.51
San Juan		1,055.62		1,484.79		2,400.00	1,323.50
San Miguel		793.10	1,148.33	1,227.19			919.17
Sedgwick		830.85		1,213.00		1,830.00	996.10
Summit		774.16	900.00	1,076.23			852.64
Teller		1,033.15	1,131.62	1,134.08		1,908.29	1,182.08
Washington	900.00	736.75		1,215.88		2,000.00	841.10
Weld	1,346.63	985.52	1,255.31	1,316.09		2,065.94	1,155.71
Yuma		789.59		1,195.71		2,300.00	880.07
State Averages	\$1,939.96	\$1,111.06	\$1,814.10	\$1,610.92	\$1,724.05	\$2,753.95	\$1,381.64

*Evening and Americanization schools.

NUMBER OF DISTRICTS—NO COUNTY OR UNION HIGH SCHOOL DISTRICTS INCLUDED—1941

COUNTY	First Class	Second Class	Third Class	Total	County High Schools	Union High Schools
Adams	2	3	38	43	0	2
Alamosa	1	0	13	14	0	0
Arapahoe	4	1	24	29	0	0
Archuleta	0	1	20	21	0	0
Baca	0	1	56	57	0	1
Bent	1	0	35	36	1	0
Boulder	2	2	50	54	0	0
Chaffee	1	0	22	23	0	0
Cheyenne	0	0	8	8	1	0
Clear Creek	0	1	8	9	0	0
Conejos	0	4	26	30	0	0
Costilla	0	1	12	13	0	0
Crowley	0	3	7	10	0	0
Custer	0	0	23	23	1	0
Delta	1	3	14	18	0	0
Denver	1	0	0	1	0	0
Dolores	0	0	11	11	0	1
Douglas	0	0	33	33	1	0
Eagle	0	0	22	22	1	3
Elbert	0	0	44	44	0	4
El Paso	1	2	32	35	0	1
Fremont	2	0	29	31	0	0
Garfield	0	2	41	43	1	4
Gilpin	0	0	11	11	1	0
Grand	0	0	16	16	0	1
Gunnison	0	2	18	20	1	0
Hinsdale	0	0	4	4	0	0
Huerfano	1	1	50	52	1	1
Jackson	0	0	6	6	1	0
Jefferson	4	2	39	45	0	0
Kiowa	0	0	17	17	0	0
Kit Carson	0	1	79	89	0	0
Lake	1	0	7	8	0	0
La Plata	1	1	34	36	0	0
Larimer	2	1	42	45	0	0
Las Animas	3	4	102	109	1	0
Lincoln	0	2	37	39	0	2
Logan	1	1	51	53	1	0
Mesa	1	5	29	35	0	2
Mineral	0	0	2	2	1	0
Moffat	0	1	37	38	0	0
Montezuma	0	3	28	31	0	1
Montrose	1	1	24	26	1	0
Morgan	2	0	17	19	0	0
Otero	2	4	12	18	0	0
Ouray	0	0	10	10	1	0
Park	0	0	19	19	0	0
Phillips	0	2	36	38	1	0
Pitkin	1	0	14	15	1	1
Prowers	1	2	47	50	0	3
Pueblo	2	2	41	45	0	0
Rio Blanco	0	1	14	15	1	0
Rio Grande	2	2	2	6	1	0
Routt	0	2	44	46	0	2
Saguache	0	2	16	18	1	0
San Juan	0	1	0	1	0	0
San Miguel	0	0	15	15	0	0
Sedgwick	0	3	23	26	1	0
Summit	0	0	9	9	0	0
Teller	1	0	9	10	0	0
Washington	0	1	86	87	1	0
Weld	2	8	120	130	0	0
Yuma	0	2	114	116	1	1
State Totals	44	81	1,849	1,974	23	30

CENSUS STATISTICS—1942

COUNTY	Children Between 6 and 21			Children Between 8 and 16	Illiterate Children Between 8 and 21 Who Can- not Read and Write the English Language	Number of Blind or Deaf or Mute Children Between 4 and 22	Number of Physically Handi- capped Children Between 4 and 22
	Boys	Girls	Year Total				
Adams	3,331	3,162	6,493	3,709	1	10	22
Alamosa	1,639	1,567	3,206	1,888	0	7	9
Arapahoe	4,415	4,140	8,555	5,169	3	15	50
Archuleta	615	605	1,220	818	4	5	6
Baca	1,032	923	1,955	891	0	0	0
Bent	1,331	1,279	2,610	1,664	4	8	26
Boulder	4,748	4,606	9,354	5,440	3	11	37
Chaffee	1,028	1,019	2,047	1,278	0	8	5
Cheyenne	409	421	830	488	1	0	4
Clear Creek	427	393	820	499	1	1	0
Conejos	2,183	2,040	4,223	2,714	0	6	4
Costilla	1,197	1,218	2,415	1,557	0	0	5
Crowley	928	910	1,838	1,067	2	2	18
Custer	269	250	519	326	0	1	9
Delta	2,603	2,508	5,111	3,323	1	1	16
Denver	38,632	39,088	77,720	45,479	195	169	314
Dolores	328	271	599	373	0	0	2
Douglas	487	457	944	501	0	3	5
Eagle	667	609	1,276	823	0	3	4
Elbert	803	741	1,544	875	4	5	14
El Paso	6,062	5,961	12,023	6,500	2	31	44
Fremont	2,553	2,417	4,970	2,981	1	11	23
Garfield	1,604	1,558	3,162	1,767	4	3	8
Gilpin	144	168	312	185	5	0	0
Grand	455	442	897	574	0	0	0
Gunnison	807	841	1,648	997	0	1	3
Hinsdale	37	42	79	49	No Reports	0	0
Huerfano	2,767	2,669	5,436	3,579	0	7	9
Jackson	195	212	407	269	0	0	1
Jefferson	4,211	4,033	8,244	4,927	0	6	19
Kiowa	422	407	829	489	0	2	3
Kit Carson	1,270	1,151	2,421	1,304	3	2	10
Lake	760	723	1,483	858	0	4	7
La Plata	2,356	2,174	4,530	2,688	19	8	13
Larimer	4,837	4,640	9,477	5,061	13	0	13
Las Animas	5,195	5,334	10,529	6,259	165	42	46
Lincoln	855	858	1,713	1,090	0	4	17
Logan	2,911	2,921	5,832	3,272	7	7	63
Mesa	4,843	4,575	9,418	5,678	3	14	66
Mineral	117	115	232	133	0	1	5
Moffat	696	629	1,325	764	0	0	2
Montezuma	1,596	1,573	3,169	2,044	0	2	0
Montrose	2,254	2,163	4,417	2,496	0	4	19
Morgan	2,853	2,692	5,545	3,266	1	3	69
Otero	3,844	3,599	7,443	4,322	0	13	32
Ouray	234	245	479	285	0	0	0
Park	371	341	712	463	0	2	8
Phillips	697	693	1,390	820	0	0	0
Pitkin	204	192	396	240	0	0	0
Prowers	1,866	1,738	3,604	2,109	0	4	26
Pueblo	8,986	8,830	17,816	9,749	0	34	127
Rio Blanco	462	419	881	432	0	3	9
Rio Grande	2,323	2,330	4,653	2,758	11	7	16
Routt	1,500	1,409	2,909	1,796	0	2	5
Saguache	989	926	1,915	1,101	17	1	5
San Juan	158	193	351	255	0	0	3
San Miguel	436	412	848	469	2	3	5
Sedgwick	807	754	1,561	853	20	4	7
Summit	155	134	289	192	0	0	0
Teller	731	783	1,514	879	0	1	22
Washington	1,261	1,073	2,334	1,395	1	1	8
Weld	9,963	9,656	19,619	11,831	8	18	38
Yuma	1,805	1,636	3,441	2,112	0	0	0
State Totals.....	153,664	149,868	303,532	178,173	501	500	1,299

ENROLLMENT STATISTICS—1942

Total Original Entries

Total Reentries

COUNTY	Total Original Entries			Total Reentries		
	Boys	Girls	Total	Boys	Girls	Total
Adams	2,448	2,257	4,705	459	420	879
Alamosa	1,171	1,127	2,298	135	136	271
Arapahoe	3,497	3,364	6,861	728	659	1,387
Archuleta	498	486	984	28	38	66
Baca	850	760	1,610	67	54	121
Bent	1,092	1,089	2,181	171	172	343
Boulder	3,567	3,433	7,000	469	417	886
Chaffee	732	711	1,443	79	78	157
Cheyenne	270	291	561	30	31	61
Clear Creek	325	285	610	36	47	83
Conejos	1,617	1,607	3,224	97	78	175
Costilla	655	671	1,326	40	43	83
Crowley	603	596	1,199	83	73	156
Custer	168	181	349	19	14	33
Delta	1,875	1,828	3,703	184	195	379
Denver	27,364	27,517	54,881
Dolores	309	245	554	68	49	117
Douglas	374	374	748	54	55	109
Eagle	561	522	1,083	89	78	167
Elbert	550	543	1,093	67	64	131
El Paso	5,043	4,927	9,970	998	918	1,916
Fremont	1,816	1,753	3,569	244	230	474
Garfield	1,108	1,059	2,167	164	132	296
Gilpin	111	129	240	9	11	20
Grand	424	385	809	91	86	177
Gunnison	650	683	1,333	82	88	170
Hinsdale	No Reports Available					
Huerfano	1,575	1,515	3,090	238	199	437
Jackson	174	181	355	26	18	44
Jefferson	3,283	3,073	6,356	710	546	1,256
Kiowa	328	320	648	5	14	19
Kit Carson	815	792	1,607	53	56	109
Lake	533	513	1,046	80	91	171
La Plata	1,580	1,460	3,040	222	192	414
Larimer	3,553	3,357	6,910	498	449	947
Las Animas	4,226	3,851	8,077	414	370	784
Lincoln	638	661	1,299	49	52	101
Logan	1,888	1,872	3,760	177	172	349
Mesa	3,768	3,697	7,465	564	546	1,110
Mineral	102	87	189	6	9	15
Moffat	549	490	1,039	43	40	83
Montezuma	1,236	1,185	2,421	152	152	304
Montrose	1,773	1,821	3,594	221	252	473
Morgan	2,077	1,978	4,055	314	271	585
Otero	2,703	2,643	5,346	454	336	790
Ouray	188	189	377	6	11	17
Park	255	225	480	43	40	83
Phillips	536	556	1,092	50	36	86
Pitkin	149	153	302	10	15	25
Prowers	1,386	1,345	2,731	145	153	298
Pueblo	6,788	6,724	13,512	1,093	1,071	2,164
Rio Blanco	307	288	595	48	39	87
Rio Grande	1,553	1,503	3,056	173	190	363
Routt	1,089	1,051	2,140	144	126	270
Saguache	700	647	1,347	50	59	109
San Juan	134	149	283	6	12	18
San Miguel	325	317	642	57	55	112
Sedgwick	580	570	1,150	59	54	113
Summit	109	93	202	24	18	42
Teller	562	544	1,106	23	25	48
Washington	848	809	1,657	63	67	130
Weld	7,259	7,134	14,393	826	823	1,649
Yuma	1,339	1,228	2,567	103	81	184
State Totals	112,586	109,844	222,430	11,640	10,806	22,446

ENROLLMENT STATISTICS—1942

COUNTY	Withdrawals			Total Membership at Close of Year		
	Boys	Girls	Total	Boys	Girls	Total
Adams	735	594	1,329	2,172	2,083	4,255
Alamosa	303	291	594	1,003	972	1,975
Arapahoe	1,076	895	1,971	3,149	3,128	6,277
Archuleta	166	154	320	360	370	730
Baca	174	142	316	743	672	1,415
Bent	378	346	724	885	915	1,800
Boulder	859	792	1,651	3,177	3,058	6,235
Chaffee	142	145	287	669	644	1,313
Cheyenne	49	39	88	251	283	534
Clear Creek	111	89	200	250	243	493
Conejos	285	230	515	1,429	1,455	2,884
Costilla	86	84	170	609	630	1,239
Crowley	160	135	295	526	534	1,060
Custer	49	58	107	138	137	275
Delta	430	407	837	1,629	1,616	3,245
Denver	27,364	27,517	54,881
Dolores	133	101	234	244	193	437
Douglas	96	110	206	332	319	651
Eagle	142	151	293	508	449	957
Elbert	108	95	203	509	512	1,021
El Paso	1,505	1,308	2,813	4,536	4,537	9,073
Fremont	441	385	826	1,619	1,598	3,217
Garfield	228	202	430	1,044	989	2,033
Gilpin	36	35	71	84	105	189
Grand	159	136	295	356	335	691
Gunnison	161	153	314	571	618	1,189
Hinsdale	No Reports Available					
Huerfano	560	417	977	1,253	1,297	2,550
Jackson	64	60	124	136	139	275
Jefferson	849	718	1,567	3,144	2,901	6,045
Kiowa	24	21	45	309	313	622
Kit Carson	123	105	228	745	743	1,488
Lake	148	143	291	465	461	926
La Plata	476	415	891	1,326	1,237	2,563
Larimer	918	838	1,756	3,133	2,968	6,101
Las Animas	761	684	1,445	3,879	3,537	7,416
Lincoln	110	73	183	577	640	1,217
Logan	335	325	660	1,730	1,719	3,449
Mesa	1,060	970	2,030	3,272	3,273	6,545
Mineral	17	14	31	91	82	173
Moffat	97	74	171	495	456	951
Montezuma	361	319	680	1,027	1,018	2,045
Montrose	440	408	848	1,554	1,665	3,219
Morgan	504	444	948	1,887	1,805	3,692
Otero	653	650	1,303	2,504	2,329	4,833
Ouray	33	51	84	161	149	310
Park	116	77	193	182	188	370
Phillips	81	67	148	505	525	1,030
Pitkin	31	29	60	128	139	267
Prowers	277	257	534	1,254	1,241	2,495
Pueblo	1,845	1,623	3,468	6,036	6,172	12,208
Rio Blanco	89	81	170	266	246	512
Rio Grande	388	367	755	1,338	1,326	2,664
Routt	298	273	571	935	904	1,839
Saguache	165	152	317	585	554	1,139
San Juan	35	37	72	105	124	229
San Miguel	146	74	220	236	298	534
Sedgwick	111	91	202	528	533	1,061
Summit	41	35	76	92	76	168
Teller	146	136	282	439	433	872
Washington	94	72	166	817	804	1,621
Weld	1,682	1,557	3,239	6,403	6,400	12,803
Yuma	209	173	382	1,233	1,136	2,369
State Totals	21,299	18,907	40,206	102,927	101,743	204,670

ENROLLMENT STATISTICS—1942

ENROLLMENT BY GRADES

COUNTY	Kinder- garten	Grade 1	Grade 2	Grade 3	Grade 4	Grade 5
Adams	466	369	374	410	423	423
Alamosa	229	218	207	190	185	185
Arapahoe	43	657	596	606	605	570
Archuleta	127	91	99	90	68	68
Baca	136	127	115	118	137	137
Bent	2	223	185	162	159	182
Boulder	237	484	499	477	507	490
Chaffee	128	115	100	115	115	115
Cheyenne	44	35	51	41	58	58
Clear Creek	42	43	50	40	38	38
Conejos	486	355	343	340	300	300
Costilla	278	156	129	122	127	127
Crowley	1	101	96	103	86	111
Custer	33	27	28	19	22	22
Delta	295	317	297	292	288	288
Denver	5,848	4,653	4,023	4,088	4,213	4,325
Dolores	60	49	39	63	48	48
Douglas	62	51	64	56	46	46
Eagle	108	109	84	80	96	96
Elbert	97	95	102	88	89	89
El Paso	556	830	807	781	732	770
Fremont	286	250	282	276	289	289
Garfield	29	187	187	198	173	177
Gilpin	1	19	16	17	17	13
Grand	66	80	77	69	61	61
Gunnison	No Report	113	116	117	124	111
Hinsdale	No Report	306	222	240	244	269
Huerfano	No Report	25	24	31	26	26
Jackson	98	579	543	506	580	590
Jefferson	98	579	543	506	580	590
Kiowa	67	61	50	46	63	63
Kit Carson	2	120	129	122	137	144
Lake	24	109	98	79	93	77
La Plata	302	251	259	218	221	221
Larimer	96	544	522	499	519	508
Las Animas	840	615	636	620	625	625
Lincoln	133	101	98	117	112	112
Logan	294	302	336	306	351	351
Mesa	538	551	527	554	562	562
Mineral	16	26	23	16	13	13
Moffat	94	100	99	98	87	87
Montezuma	9	246	212	200	230	177
Montrose	352	335	310	302	294	294
Morgan	345	363	313	333	357	357
Otero	553	425	447	419	439	439
Ouray	24	26	27	30	27	27
Park	29	33	29	30	43	43
Phillips	95	88	68	72	89	89
Pitkin	19	18	24	20	23	23
Prowers	310	242	271	230	214	214
Pueblo	761	1,122	1,015	979	1,059	977
Rio Blanco	54	38	40	49	54	54
Rio Grande	85	341	290	247	283	263
Routt	166	176	174	177	206	206
Saguache	164	135	129	116	114	114
San Juan	35	25	23	16	16	16
San Miguel	61	44	50	58	50	50
Sedgwick	107	95	98	113	90	90
Summit	22	22	21	22	11	11
Teller	87	75	88	77	74	74
Washington	15	150	156	145	154	152
Weld	154	1,339	1,261	1,184	1,230	1,231
Yuma	212	208	211	217	267	267
State Totals	7,961	20,010	17,839	17,573	17,836	17,955

ENROLLMENT STATISTICS—1942

ENROLLMENT BY GRADES

COUNTY	Grade 6	Grade 7	Grade 8	Special or Ungraded	Grade 1 Boys	Total Through Girls	Special Total
Adams	408	391	368	1,649	1,560	3,209
Alamosa	174	165	149	23	780	760	1,540
Arapahoe	565	517	563	2,399	2,280	4,679
Archuleta	75	47	51	1	324	325	649
Baca	137	135	142	1	563	485	1,048
Bent	161	153	130	14	665	704	1,369
Boulder	557	553	485	2,040	2,012	4,052
Chaffee	129	112	107	479	442	921
Cheyenne	42	42	48	171	190	361
Clear Creek.....	42	53	43	182	169	351
Conejos	261	200	178	1	1,233	1,231	2,464
Costilla	124	116	90	13	564	591	1,155
Crowley	119	104	79	405	394	799
Custer	22	26	30	106	101	207
Delta	302	269	268	1,206	1,122	2,328
Denver	4,367	4,166	4,159	363	17,232	17,125	34,357
Dolores	29	41	38	214	153	367
Douglas	69	56	56	231	229	460
Eagle	82	87	73	390	328	719
Elbert	100	119	103	406	387	793
El Paso	780	752	688	3,147	2,993	6,140
Fremont	314	314	294	1,188	1,117	2,305
Garfield	183	154	188	771	676	1,447
Gilpin	11	12	22	57	70	127
Grand	62	65	52	269	263	532
Gunnison	101	105	92	428	451	879
Hinsdale	No Report						
Huerfano	236	227	203	978	969	1,947
Jackson	22	38	18	105	105	210
Jefferson	582	509	473	2,283	2,079	4,362
Kiowa	64	41	61	237	216	453
Kit Carson	141	135	113	546	495	1,041
Lake	63	66	61	343	303	646
La Plata	194	249	210	1	1,007	898	1,905
Larimer	577	566	519	2,236	2,018	4,254
Las Animas	639	587	541	2,560	2,543	5,103
Lincoln	113	95	117	450	436	886
Logan	294	298	311	1,267	1,225	2,492
Mesa	513	556	553	2,194	2,160	4,354
Mineral	17	11	20	74	68	142
Moffat	93	77	79	371	356	727
Montezuma	178	185	169	822	775	1,597
Montrose	298	291	254	1,192	1,244	2,436
Morgan	348	331	320	1,415	1,295	2,710
Otero	429	434	374	28	1,854	1,694	3,548
Ourray	32	30	28	2	116	110	226
Park	38	34	39	140	135	275
Phillips	93	97	85	354	333	687
Pitkin	35	26	26	94	97	191
Prowers	201	217	194	967	912	1,879
Pueblo	1,091	1,045	943	48	4,159	4,120	8,279
Rio Blanco	61	42	47	207	178	385
Rio Grande	262	209	178	1,044	1,029	2,073
Routt	173	149	177	716	682	1,398
Saguache	92	75	91	465	451	916
San Juan	24	13	12	77	87	164
San Miguel	58	48	40	187	222	409
Sedgwick	93	86	90	378	394	772
Summit	16	14	16	78	66	144
Teller	74	89	78	331	311	642
Washington	139	149	165	617	593	1,210
Weld	1,108	1,142	1,043	26	4,878	4,686	9,564
Yuma	232	211	196	901	853	1,754
State Totals.....	17,839	17,126	16,340	521	72,742	70,297	143,039

ENROLLMENT STATISTICS—1942

ENROLLMENT BY GRADES

COUNTY	Grade 9	Grade 10	Grade 11	Grade 12	Post Graduate
Adams	311	237	259	238	1
Alamosa	137	106	117	75
Arapahoe	479	383	381	312
Archuleta	28	25	18	10
Baca	101	84	97	85
Bent	107	116	107	98	1
Boulder	553	496	468	425	4
Chaffee	111	88	95	97	1
Cheyenne	55	45	37	36
Clear Creek	43	31	40	28
Conejos	151	112	79	78
Costilla	24	20	20	20
Crowley	72	58	78	52
Custer	18	19	15	16
Delta	271	241	203	201	1
Denver	4,149	4,206	3,518	2,753	50
Dolores	26	16	14	14
Douglas	42	49	46	51	3
Eagle	79	66	45	48
Elbert	55	62	51	60
El Paso	662	604	574	526	11
Fremont	277	227	202	203	3
Garfield	161	150	125	119	2
Gilpin	20	16	8	17
Grand	53	35	38	33
Gunnison	94	60	92	64
Hinsdale	No Report				
Huerfano	199	148	131	125
Jackson	20	11	18	16
Jefferson	472	402	390	321
Kiowa	55	43	33	38
Kit Carson	143	102	107	91	2
Lake	71	64	65	56
La Plata	200	184	147	127
Larimer	450	434	437	426	4
Las Animas	415	361	336	310
Lincoln	92	86	71	82
Logan	254	228	221	252	2
Mesa	541	444	396	437
Mineral	8	6	8	9
Moffat	69	59	50	46
Montezuma	138	113	100	88
Montrose	227	219	172	165
Morgan	286	265	211	216	4
Otero	364	292	277	292
Ouray	25	19	19	21
Park	31	26	13	25
Phillips	31	89	78	91	4
Pitkin	23	22	14	17
Prowers	187	174	137	118
Pueblo	853	816	661	627	4
Rio Blanco	31	35	34	27
Rio Grande	142	133	113	118
Routt	121	128	102	90
Saguache	56	55	58	54
San Juan	13	17	22	13
San Miguel	30	23	39	33
Sedgwick	80	70	63	76
Summit	5	10	5	4
Teller	75	61	42	51	1
Washington	106	91	104	93	2
Weld	925	781	725	652	2
Yuma	175	158	135	147
State Totals	15,042	13,721	12,261	11,013	102

ENROLLMENT STATISTICS—1942

ENROLLMENT BY GRADES

COUNTY	Total Grade 9			Junior College	Evening Public School Only	Classes Opportunity School
	Through Boys	Post-Graduate Girls	Total			
Adams	523	523	1,046
Alamosa	223	212	435
Arapahoe	730	825	1,555
Archuleta	36	45	81
Baca	180	187	367
Bent	220	209	429
Boulder	1,004	942	1,946
Chaffee	190	202	392
Cheyenne	80	93	173
Clear Creek	68	74	142
Conejos	196	224	420
Costilla	45	39	84
Crowley	120	140	260
Custer	32	36	68
Delta	423	494	917
Denver	7,173	7,503	14,676	11,446	5,645
Dolores	30	40	70
Douglas	101	90	191
Eagle	118	120	238
Elbert	103	125	228
El Paso	1,118	1,259	2,377
Fremont	431	481	912
Garfield	259	298	557
Gilpin	27	34	61
Grand	87	72	159
Gunnison	143	167	310
Hinsdale	No Report		
Huerfano	275	328	603
Jackson	31	34	65
Jefferson	809	776	1,585
Kiowa	72	97	169
Kit Carson	199	246	445
Lake	109	147	256
La Plata	319	339	658
Larimer	842	909	1,751
Las Animas	650	772	1,422	891
Lincoln	127	204	331
Logan	463	494	957
Mesa	878	940	1,818
Mineral	17	14	31
Moffat	124	100	224
Montezuma	203	236	439
Montrose	362	421	783
Morgan	472	510	982
Otero	630	595	1,225	60
Ouray	45	39	84
Park	42	53	95
Phillips	151	192	343
Pitkin	34	42	76
Prowers	287	329	616
Pueblo	1,396	1,565	2,961	207
Rio Blanco	59	68	127
Rio Grande	243	263	506
Routt	219	222	441
Saguache	120	103	223
San Juan	28	37	65
San Miguel	49	76	125
Sedgwick	150	139	289
Summit	14	10	24
Teller	108	122	230
Washington	195	201	396
Weld	1,446	1,639	3,085
Yuma	332	283	615
State Totals	25,160	26,979	52,139	1,471	11,446	5,705

ENROLLMENT STATISTICS—1942

ENROLLMENT BY GRADES

COUNTY	Grand Total Enrollment (Kindergarten Through Opportunity)			One-Room Rural Schools	Total in Rural Schools		
	Boys	Girls	Total		Boys	Girls	Total
Adams	2,172	2,083	4,255	221	1,354	1,335	2,689
Alamosa	1,003	972	1,975	51	280	292	572
Arapahoe	3,149	3,128	6,277	165	1,831	1,749	3,580
Archuleta	360	370	730	225	360	370	730
Baca	743	672	1,415	343	743	672	1,415
Bent	885	915	1,800	152	356	361	717
Boulder	3,177	3,058	6,235	184	1,077	1,084	2,161
Chaffee	669	644	1,313	114	161	151	312
Cheyenne	251	283	534	38	251	283	534
Clear Creek	250	243	493	35	250	243	493
Conejos	1,429	1,455	2,884	187	1,429	1,455	2,884
Costilla	609	630	1,239	141	609	630	1,239
Crowley	526	534	1,060	40	526	534	1,060
Custer	138	137	275	120	138	137	275
Delta	1,629	1,616	3,245	116	1,042	992	2,034
Denver	33,982	37,990	71,972
Dolores	244	193	437	89	244	193	437
Douglas	332	319	651	175	332	319	651
Eagle	508	449	957	181	508	449	957
Elbert	509	512	1,021	477	509	512	1,021
El Paso	4,536	4,537	9,073	136	1,179	1,190	2,369
Fremont	1,619	1,598	3,217	169	451	419	870
Garfield	1,044	989	2,033	285	1,044	989	2,033
Gilpin	84	105	189	28	84	105	189
Grand	356	335	691	101	356	335	691
Gunnison	571	618	1,189	175	571	618	1,189
Hinsdale	No Report						
Huerfano	1,253	1,297	2,550	541	670	680	1,350
Jackson	136	139	275	57	136	139	275
Jefferson	3,144	2,901	6,045	197	2,685	2,425	5,110
Kiowa	309	313	622	61	309	313	622
Kit Carson	745	743	1,488	455	745	743	1,488
Lake	465	461	926	25	88	99	187
La Plata	1,326	1,237	2,563	489	670	594	1,264
Larimer	3,133	2,968	6,101	187	1,150	1,031	2,181
Las Animas	3,879	3,537	7,416	842	1,965	2,033	3,998
Lincoln	577	640	1,217	208	577	640	1,217
Logan	1,730	1,719	3,449	395	822	762	1,584
Mesa	3,272	3,273	6,545	100	1,722	1,673	3,395
Mineral	91	82	173	23	91	82	173
Moffat	495	456	951	271	495	456	951
Montezuma	1,027	1,018	2,045	312	1,027	1,018	2,045
Montrose	1,554	1,665	3,219	95	879	911	1,790
Morgan	1,887	1,805	3,692	265	568	585	1,153
Otero	2,504	2,329	4,833	24	895	802	1,697
Ouray	161	149	310	36	161	149	310
Park	182	188	370	80	182	188	370
Phillips	505	525	1,030	277	505	525	1,030
Pitkin	128	139	267	65	128	139	267
Prowers	1,254	1,241	2,495	283	700	706	1,406
Pueblo	6,036	6,172	12,208	212	931	929	1,860
Rio Blanco	266	246	512	135	266	246	512
Rio Grande	1,338	1,326	2,664	41	723	715	1,438
Routt	935	904	1,839	276	935	904	1,839
Saguache	585	554	1,139	86	585	554	1,139
San Juan	105	124	229	3	105	124	229
San Miguel	236	298	534	117	236	298	534
Sedgwick	528	533	1,061	150	528	533	1,061
Summit	92	76	168	81	92	76	168
Teller	439	433	872	41	439	433	872
Washington	817	804	1,621	688	817	804	1,621
Weld	6,403	6,400	12,803	378	4,963	4,824	9,787
Yuma	1,233	1,136	2,369	920	1,233	1,136	2,369
State Totals	109,545	112,216	221,761	12,364	44,709	43,686	88,395

BIENNIAL REPORT OF THE

ATTENDANCE STATISTICS—1942

AVERAGE DAILY ATTENDANCE

COUNTY	Trans- ported	Non- Trans- ported	Boys	Girls	Kinder- garten	Grades 1 Through 6
Adams	557.1	3,339.4	1,997.7	1,898.8	2,214.5
Alamosa	281.5	1,606.4	957.6	930.3	1,126.4
Arapahoe	209.2	5,602	2,938.1	2,873.1	38.3	3,235.4
Archuleta	697.6	348.2	349.4	519.1
Baca	418	902.1	637.6	632.5	720.4
Bent	268.3	1,487.3	879.2	876.4	1.3	1,043.2
Boulder	159.3	5,876.0	3,085.4	2,949.9	211.7	2,928.2
Chaffee	55.9	1,218.7	654.5	620.1	668.4
Cheyenne	298.5	214.8	237.2	276.1	262.5
Clear Creek	4.6	497.9	262.2	240.3	264.3
Conejos	406.4	2,217.8	1,294.4	1,329.8	1,863.7
Costilla	172.7	953.5	547.7	578.5	869.4
Crowley	420.2	550.7	483.0	487.9	.9	556.3
Custer	13.2	251.6	129	135.8	149.1
Delta	1,239.2	1,861	1,553.4	1,546.8	1,719.3
Denver	1,233	48,695	24,139	25,789	3,098	20,432
Dolores	410.1	227.3	182.8	272.7
Douglas	159.1	476	316.9	318.2	.4	340.7
Eagle	72.7	843.3	481.4	434.6	533.4
Elbert	220.7	715.3	469.1	466.9	516
El Paso	1,430.3	6,579.4	4,067.6	3,942.1	450.1	3,972.5
Fremont	686.2	2,418.2	1,609.5	1,494.9	164.7
Garfield	344.5	1,500.6	935.7	909.4	26.7	979.2
Gilpin	29.1	162.9	87.4	104.6	.9	95.2
Grand	49.9	619.3	346.6	322.6	407
Gunnison	48.7	1,105.7	566.1	588.3	650.1
Hinsdale	No Report
Huerfano	409.2	2,174.2	1,299.6	1,283.8	1,354.9
Jackson	9.8	242.3	122.7	129.4	142
Jefferson	933.2	4,628.3	2,887.3	2,674.2	80.3	3,074.1
Kiowa	290.7	260.7	280	271.4	310.9
Kit Carson	422.4	984	706	700.4	.4	739.7
Lake	61.8	830.1	449.1	442.8	20.6	497.4
La Plata	144.7	2,323.8	1,280.6	1,187.9	1,354.7
Larimer	680.8	5,272.5	3,050.7	2,902.6	98.4	3,100.9
Las Animas	1,013	5,126.6	3,011.1	3,128.5	3,563.5
Lincoln	425.9	702.1	535.8	592.2	619
Logan	1,120.2	2,151.4	1,626.1	1,645.5	1,765.7
Mesa	1,508.4	4,442.4	2,957.7	2,993.1	3,125.8
Mineral	43.6	121.8	88.9	76.5	108.3
Moffat	60	807	453	414	508.5
Montezuma	209.9	1,718.3	962	966.2	6	1,171.1
Montrose	575	2,491.2	1,506.9	1,559.3	1,781.2
Morgan	1,370.4	2,019.1	1,725.4	1,664.1	1,875.3
Otero	1,008.4	3,550.8	2,317.1	2,242.1	2,576.2
Ouray	44.5	262.6	157.4	149.7	168.1
Park	57.7	306.5	187.5	176.7	204
Phillips	149.6	823.5	484.5	488.6	477.4
Pitkin	1.3	264.2	129.4	136.1	141.3
Prowers	545.5	1,828.4	1,187.3	1,186.6	1,387.7
Pueblo	946.5	10,226.5	5,570.2	5,602.8	641.3	5,723.6
Rio Blanco	29.8	464.8	257.5	237.1	294.3
Rio Grande	1,099.6	1,361.6	1,244.5	1,216.7	74	1,527.5
Routt	147.6	1,655	914	888.6	1,055.2
Saguache	349	701	535.9	514.1	677.1
San Juan	10.3	203.3	102.6	111	132.6
San Miguel	92.6	448.8	260	281.4	324.9
Sedgwick	200.2	774.1	481.1	493.2	570.1
Summit	11.3	129.5	85.2	65.6	.5	83
Teller	116	784.7	455.6	445.1	501.3
Washington	302.2	1,169.8	736	736	12.9	794
Weld	3,262.1	8,594.8	5,919.1	5,937.8	149.9	6,763.8
Yuma	414.5	1,896.1	1,204.8	1,105.8	1,301.4
State Totals.....	26,846.0	162,554.4	94,474.4	94,926.0	4,912.6	97,783.2

ATTENDANCE STATISTICS—1942

AVERAGE DAILY ATTENDANCE

COUNTY	Grades 7 and 8	Special and Un- graded	Grade 9	Grades 10 Through 12	Opportunity and Adult Classes	Total All Grades
Adams	707.2	299.5	675.3	3,896.5
Alamosa	301.1	28.9	136.7	294.8	1,887.9
Arapahoe	1,011.2	459.8	1,066.5	5,811.2
Archuleta	95.3	3.1	28.2	51.9	697.6
Baca	257.0	.7	92.1	249.9	1,320.1
Bent	284.1	6.5	112.0	308.5	1,755.6
Boulder	1,004.8	543.3	1,347.3	6,035.3
Chaffee	211.4	103.3	291.5	1,274.6
Cheyenne	84.6	51.9	114.3	513.3
Clear Creek	96.4	48.3	93.5	502.5
Conejos	360.8	147.9	251.8	2,624.2
Costilla	180.2	20.3	56.3	1,126.2
Crowley	167.5	70.8	175.4	970.9
Custer	48.4	18.9	48.4	264.8
Delta	497.6	266.9	616.4	3,100.2
Denver	6,999.0	215.0	3,406.0	8,832.0	2,495.0	49,928.0
Dolores	71.0	25.6	40.8	410.1
Douglas	109.6	40.3	144.1	635.1
Eagle	155.4	75.2	152.0	916.0
Elbert	204.6	53.5	161.9	936.0
El Paso	1,326.4	2.0	623.8	1,634.9	8,009.7
Fremont	543.5	276.1	637.1	3,104.4
Garfield	305.5	155.5	378.2	1,845.1
Gilpin	35.7	19.7	40.5	192.0
Grand	105.4	54.9	101.9	669.2
Gunnison	196.0	95.2	213.1	1,154.4
Hinsdale	No Report
Huerfano	601.7	212.7	414.1	2,583.4
Jackson	48.4	19.7	42.0	252.1
Jefferson	901.4	446.6	1,059.1	5,561.5
Kiowa	90.6	.5	46.6	102.8	551.4
Kit Carson	239.3	141.9	285.1	1,406.4
Lake	123.6	69.1	181.2	891.9
La Plata	451.1	204.6	458.1	2,468.5
Larimer	1,050.2	.4	443.4	1,260.0	5,953.3
Las Animas	1,197.7	461.8	916.6	6,139.6
Lincoln	194.0	89.8	225.2	1,128.0
Logan	559.9	249.5	696.5	3,271.6
Mesa	1,052.4	528.5	1,244.1	5,950.8
Mineral	29.1	6.8	21.2	165.4
Moffat	155.3	64.7	138.5	867.0
Montezuma	331.9	131.2	288.0	1,928.2
Montrose	520.6	225.1	539.3	3,066.2
Morgan	590.3	.8	271.3	651.8	3,389.5
Otero	757.6	.8	359.1	828.1	37.4	4,559.2
Ouray	57.7	26.5	54.8	307.1
Park	67.4	29.8	63.0	364.2
Phillips	174.1	76.7	244.9	973.1
Pitkin	52.8	21.4	50.0	265.5
Prowers	389.5	181.8	414.9	2,373.9
Pueblo	1,880.5	40.9	840.7	2,046.0	11,173.0
Rio Blanco	79.7	32.9	87.7	494.6
Rio Grande	369.5	141.5	348.7	2,461.2
Routt	311.9	121.7	313.8	1,802.6
Saguache	162.0	53.7	157.2	1,050.0
San Juan	21.7	12.0	47.3	213.6
San Miguel	93.5	29.9	93.1	541.4
Sedgwick	138.9	77.7	187.6	974.3
Summit	43.6	6.6	17.1	150.8
Teller	168.5	78.2	152.7	900.7
Washington	296.5	98.8	269.8	1,472.0
Weld	2,012.8	23.3	867.0	2,040.1	11,856.9
Yuma	408.6	168.8	431.8	2,310.6
State Totals	30,984.0	322.9	14,063.8	34,350.5	2,532.4	189,400.4

BIENNIAL REPORT OF THE

ATTENDANCE STATISTICS—1942

AVERAGE DAILY MEMBERSHIP

COUNTY	Trans-ported	Non-Trans-ported	Boys	Girls	Per Cent of Census in Average Daily Attendance	Per Cent of Enrollment in Average Daily Attendance
Adams	614.5	3,654.9	2,191.7	2,077.7	60	91.6
Alamosa	306.9	1,761.5	1,046.9	1,021.5	59	96
Arapahoe	225.6	6,129.1	3,210.8	3,143.9	77.28	94.8
Archuleta	795.7	396.3	399.4	56	94
Baca	410.6	1,026.6	755.4	681.8	67	91
Bent	292.0	1,610.7	944.8	957.9	67.2	97.5
Boulder	170.4	6,296.3	3,307.7	3,159.0	64.5	96.8
Chaffee	59.0	1,302.3	694.7	666.6	62	97
Cheyenne	381.1	167.5	253.9	294.7	61.8	96.1
Clear Creek	4.8	539.8	284.5	260.1	61.2	101.9
Conejos	428.5	2,446.9	1,426.1	1,449.3	62.1	91
Costilla	185.8	1,025.2	586.0	625.0	47	91
Crowley	472.2	610.9	541.2	541.9	53.47	91.46
Custer	14.6	281.6	143.6	152.6	51	96
Delta	1,354.0	2,032.7	1,704.7	1,682.0	60.7	95.5
Denver	1,298.0	54,186.0	26,926.0	28,558.0	64.2	87.1
Dolores	460.6	254.9	205.7	68.5	93.8
Douglas	171.4	519.2	346.4	344.2	67.3	97.5
Eagle	79.9	914.7	523.9	470.7	71.78	95.72
Elbert	245.7	803.3	530.2	518.8	60.6	91.6
El Paso	1,578.0	7,192.2	4,457.3	4,312.9	66.6	88.3
Fremont	686.3	2,676.5	1,729.5	1,633.3	62	96
Garfield	375.3	1,629.0	1,021.0	983.3	58	90
Gilpin	30.8	177.9	93.7	115.0	61.5	101.5
Grand	55.7	666.5	372.9	349.3	74.6	96.8
Gunnison	51.9	1,177.0	599.7	629.2	70	97
Hinsdale	No Report
Huerfano	450.7	2,374.9	1,419.2	1,406.4	47.52	101.3
Jackson	10.9	266.8	133.8	143.9	62	92
Jefferson	1,017.1	4,996.0	3,127.6	2,885.5	67.46	92
Kiowa	323.5	269.3	295.1	297.7	66	90
Kit Carson	462.3	1,049.0	770.4	740.9	58	94.5
Lake	72.7	900.1	491.8	481.0	60.1	96.3
La Plata	152.6	2,580.3	1,417.0	1,315.9	54.5	96.3
Larimer	740.7	5,669.7	3,279.2	3,131.2	62.8	97.5
Las Animas	1,136.3	5,608.1	3,375.7	3,368.7	58.3	86.6
Lincoln	462.4	764.2	586.7	639.9	64	90
Logan	1,210.5	2,258.9	1,735.9	1,733.5	56	94.8
Mesa	1,835.8	4,528.8	3,179.6	3,185.0	63.2	90.9
Mineral	47.2	133.5	96.6	84.1	71.6	97
Moffat	58.4	891.1	459.5	490.0	65.43	91.16
Montezuma	234.9	1,898.2	1,079.5	1,053.6	60.8	94.2
Montrose	626.2	2,725.2	1,651.7	1,699.7	69.4	95.2
Morgan	1,503.4	2,193.5	1,889.0	1,807.9	61.1	91.8
Otero	1,110.6	3,901.5	2,575.1	2,437.0	54	97
Ouray	47.8	278.7	167.5	159.0	64	99
Park	154.4	253.7	211.5	196.6	51	93
Phillips	153.6	889.7	525.5	522.8	70	94
Pitkin	1.7	283.2	140.3	144.6	67	99.5
Prowers	597.3	1,953.4	1,292.1	1,259.1	66	95
Pueblo	1,063.3	11,226.8	6,139.1	6,151.0	62.7	91.5
Rio Blanco	30.6	501.7	278.9	253.4	56	96
Rio Grande	1,207.3	1,522.9	1,385.0	1,345.2	54	92
Routt	157.4	1,800.6	992.7	965.3	51.78	94.26
Saguache	376.2	804.7	607.4	573.5	54.8	92.2
San Juan	10.4	215.3	100.7	125.0	61	93
San Miguel	98.7	481.7	278.4	302.0	64	101
Sedgwick	217.3	847.8	531.5	533.6	62.42	91.83
Summit	12.3	144.0	85.8	70.5	52	89
Teller	126.6	841.5	491.3	476.8	60	103
Washington	325.4	1,284.2	817.7	791.9	63	90.8
Weld	3,604.5	9,351.0	6,503.7	6,451.8	60.4	92.6
Yuma	432.8	2,040.7	1,286.0	1,187.5	67.14	95.5
State Totals	29,572.3	177,815.3	103,742.3	103,645.3	62.4	85.4

ATTENDANCE STATISTICS—1942
 NUMBER OF PUPILS COMPLETING

COUNTY					TERM	
	Grade 8	Grade 9	Grade 12	Grade 14 Junior College	Number of Days Actually Taught	Length of Term in Months
Adams	348	301	241	176.1	9.06
Alamosa	146	126	74	179.4	9
Arapahoe	533	472	301	179.0	9.1
Archuleta	50	21	9	168.1	8.5
Baca	132	92	88	179.2	8.3
Bent	136	107	100	179.0	8.45
Boulder	470	540	455	179.6	9
Chaffee	103	90	98	176.6	8.8
Cheyenne	45	54	35	177.8	9
Clear Creek	43	41	28	175.9	9
Conejos	174	149	80	162.5	7.8
Costilla	63	22	21	150.6	7.5
Crowley	77	70	52	176.4	9
Custer	28	18	16	164.6	8
Delta	261	267	201	183.0	9
Denver	3,117	2,848	177.2	9.5
Dolores	37	24	14	171.2	8.2
Douglas	56	42	47	171.9	8.9
Eagle	73	78	48	171.0	8.5
Elbert	98	55	60	173.1	8.5
El Paso	674	659	524	179.6	9
Fremont	293	277	203	173.5	8.7
Garfield	181	161	117	178.2	8.7
Gilpin	22	18	17	172.8	8.84
Grand	47	53	33	173.1	8.7
Gunnison	90	96	64	175.7	8.9
Hinsdale	No Report
Huerfano	197	199	125	173.3	8.45
Jackson	16	20	16	177.6	8.5
Jefferson	465	460	323	174.1	9
Kiowa	58	47	39	173.8	8.6
Kit Carson	109	137	89	171.7	8.4
Lake	49	63	56	180.7	8.5
La Plata	208	209	129	174.1	9
Larimer	515	443	428	177.8	8.9
Las Animas	522	310	302	43	173.0	8.64
Lincoln	115	90	80	178.1	8.89
Logan	311	254	252	171.4	8.7
Mesa	551	536	440	94	177.1	9
Mineral	20	8	9	176.3	9
Moffat	66	63	42	165.4	8
Montezuma	170	133	87	175.4	8.5
Montrose	255	214	161	174.5	8.5
Morgan	309	285	217	174.0	9
Otero	370	351	292	177.8	9
Ouray	26	25	21	168.9	8
Park	39	31	27	171.9	8.8
Phillips	87	81	91	174.4	8.9
Pitkin	26	20	17	175.1	8.9
Prowers	179	183	117	175.2	8.5
Pueblo	933	905	633	66	181.2	8.9
Rio Blanco	46	31	27	176.5	8
Rio Grande	163	146	117	173.1	9
Routt	175	120	91	177.6	8.5
Saguache	85	53	54	174.0	8.55
San Juan	17	15	13	170.0	9
San Miguel	40	30	32	175.0	8.75
Sedgwick	82	80	76	175.0	8.5
Summit	17	7	4	174.5	9
Teller	72	73	50	179.8	9
Washington	160	100	93	168.0	8.3
Weld	983	879	653	175.8	9
Yuma	169	171	146	172.8	8.39
State Totals	11,785	13,722	11,123	203	Avg. 176.3	Avg. 9.12

BIENNIAL REPORT OF THE

CLASSROOM TEACHERS—1942

COUNTY	Kinder-	Elementary		Junior High		Senior High	
	garten Women	Men	Schools Women	Men	Schools Women	Men	Schools Women
Adams	23	130	6	12	18	18
Alamosa	5	45	4	8	10	10
Arapahoe	1	17	132	36	50
Archuleta	5	29	3	3
Baca	15	66	14	9
Bent	8	71	10	7
Boulder	5	19	152	15	28	47	32
Chaffee	1	38	4	1	12	7
Cheyenne	2	24	6	7
Clear Creek	1	16	2	1	6	3
Conejos	17	70	14	19
Costilla	7	27	5	..
Crowley	6	26	13	11
Custer	4	20	1	2
Delta	7	75	4	3	25	24
Denver	52	12	589	119	249	153	197
Dolores	3	21	2	2
Douglas	4	39	5	6
Eagle	6	39	9	10
Elbert	6	69	12	8
El Paso	9	13	174	22	43	63	45
Fremont	14	90	7	16	22	15
Garfield	1	15	71	1	1	13	17
Gilpin	1	11	3	2
Grand	5	27	1	1	8	3
Gunnison	4	42	11	7
Hinsdale	No Report
Huerfano	15	83	3	8	12	14
Jackson	1	16	1	2
Jefferson	2	4	140	12	23	29	37
Kiowa	2	24	10	7
Kit Carson	15	79	14	13
Lake	1	..	25	9	9
La Plata	4	90	5	9	17	11
Larimer	4	11	164	15	31	37	48
Las Animas	39	183	8	17	28	32
Lincoln	9	57	15	7
Logan	10	124	6	14	25	26
Mesa	29	152	3	11	40	43
Mineral	1	4	1	1
Moffat	2	59	5	5
Montezuma	12	65	7	11
Montrose	11	82	4	7	15	15
Morgan	8	92	30	40
Otero	17	98	9	14	29	30
Ouray	5	11	2	4
Park	1	23	6	5
Phillips	7	49	10	10
Pitkin	3	16	3	1
Prowers	14	87	1	6	15	15
Pueblo	12	16	254	11	42	56	69
Rio Blanco	3	27	5	2
Rio Grande	2	7	53	3	4	13	15
Routt	11	80	13	12
Saguache	6	33	1	1	8	8
San Juan	6	3	2
San Miguel	1	22	8	4
Sedgwick	7	41	10	6
Summit	1	9	2	2
Teller	23	3	3	3	9
Washington	1	13	100	19	16
Weld	4	47	369	9	20	93	95
Yuma	27	116	23	13
State Totals	94	579	4,949	278	573	1,137	1,153

CLASSROOM TEACHERS—1942

COUNTY	Junior Colleges		Evening and Opport. Schools		Total Classroom Teachers		Total
	Men	Women	Men	Women	Men	Women	
Adams	47	160	207
Alamosa	19	63	82
Arapahoe	53	183	236
Archuleta	8	32	40
Baca	29	75	104
Bent	18	78	96
Boulder	81	217	298
Chaffee	17	46	63
Cheyenne	8	31	39
Clear Creek	9	20	29
Conejos	31	89	120
Costilla	12	27	39
Crowley	19	37	56
Custer	5	22	27
Delta	36	102	138
Denver	116	66	400	1,153	1,553
Dolores	5	23	28
Douglas	9	45	54
Eagle	15	49	64
Elbert	18	77	95
El Paso	98	271	369
Fremont	43	121	164
Garfield	29	90	119
Gilpin	4	13	17
Grand	14	31	45
Gunnison	15	49	64
Hinsdale	No Report
Huerfano	30	105	135
Jackson	2	18	20
Jefferson	45	202	247
Kiowa	12	31	43
Kit Carson	29	92	121
Lake	9	35	44
La Plata	26	110	136
Larimer	63	247	310
Las Animas	9	10	84	242	326
Lincoln	24	64	88
Logan	41	164	205
Mesa	13	10	85	216	301
Mineral	2	5	7
Moffat	7	64	71
Montezuma	20	75	95
Montrose	30	104	134
Morgan	38	132	170
Otero	4	5	59	147	206
Ouray	7	15	22
Park	7	28	35
Phillips	17	59	76
Pitkin	6	17	23
Prowers	30	108	138
Pueblo	13	8	96	385	481
Rio Blanco	8	29	37
Rio Grande	23	74	97
Routt	24	92	116
Saguache	15	42	57
San Juan	3	8	11
San Miguel	9	26	35
Sedgwick	17	47	64
Summit	3	11	14
Teller	6	35	41
Washington	32	117	149
Weld	149	488	637
Yuma	50	129	179
State Totals	35	28	120	71	2,150	6,867	9,017

PRINCIPALS—1942

COUNTY	Elementary Schools		Junior High Schools		Senior High Schools	
	Men	Women	Men	Women	Men	Women ^a
Adams	1	2	..	1	..
Alamosa	1	1
Arapahoe	2	1	..	1	2	1
Archuleta
Baca	1	1	..
Bent	1	1	2	..
Boulder	1	3	2	..	2	..
Chaffee	1	..
Cheyenne	2	..
Clear Creek	1	..
Conejos
Costilla
Crowley
Custer	1	..
Delta	2	1	..
Denver	14	26	7	3	5	..
Dolores
Douglas
Eagle
Elbert
El Paso	5	5	3	..	1	..
Fremont	1	..	1	..
Garfield
Gilpin
Grand
Gunnison	1	..
Hinsdale	No Report	
Huerfano
Jackson
Jefferson	2	1	..	2	1
Kiowa
Kit Carson
Lake	1	..
La Plata
Larimer	1	..	2	..
Las Animas	3	2	..	1	..
Lincoln
Logan	1	1	1	..	12	..
Mesa	2	..
Mineral
Moffat	1
Montezuma
Montrose	1	2	..
Morgan	3	1	2	..
Otero	6	3	1	..	3	..
Ouray
Park
Phillips	1	..
Pitkin
Prowers	1	..
Pueblo	5	6	2	..	2	1
Rio Blanco	1	1	..
Rio Grande	1	2	..
Routt
Saguache	1	2	..
San Juan	1	..
San Miguel
Sedgwick	1	3	..
Summit
Teller	2	..
Washington
Weld	3	2	1	..	4	..
Yuma
State Totals	47	58	24	4	69	3

PRINCIPALS, SUPERVISORS AND SUPERINTENDENTS—1942

COUNTY	Principals, Junior Colleges		Supervisors		Superintendents	
	Men	Women	Men	Women	Men	Women
Adams	3	..
Alamosa	1	1	..
Arapahoe	6	..
Archuleta
Baca	2	..
Bent	1	..
Boulder	2	9	4	..
Chaffee	2	..
Cheyenne	1	..
Clear Creek	1	..
Conejos	1	..
Costilla
Crowley	1	2	..
Custer
Delta	4	..
Denver	10	8	5	..
Dolores
Douglas	1	..
Eagle
Elbert
El Paso	1	3	3	..
Fremont	1	..	2	..
Garfield	3	..
Gilpin
Grand
Gunnison	2	..
Hinsdale	No Report
Huerfano	2	..
Jackson	1	..	1	..
Jefferson	1	7	..
Kiowa
Kit Carson	3	..
Lake	1	..
La Plata	1	..
Larimer	1	1	7	..
Las Animas	2	..	4	..
Lincoln
Logan	1	..
Mesa	1	..	1	1	7	..
Mineral
Moffat	1	..
Montezuma	1	..
Montrose	1	2	..
Morgan	2	..
Otero	6	..
Ouray
Park	2	..
Phillips	1	..
Pitkin
Prowers	5	..
Pueblo	1	2	3	5	7	..
Rio Blanco	1	..
Rio Grande	4	..
Routt	2	..
Saguache	2	..
San Juan	1	..
San Miguel
Sedgwick	1
Summit
Teller	1	1	2	..
Washington	1	..
Weld	1	4	19	..
Yuma	2	..
State Totals	2	2	24	36	139	1

TEACHERS AND ADMINISTRATORS—1942

COUNTY	Rural Schools			Urban Schools			Total in All Schools		
	Men	Women	Total	Men	Women	Total	Men	Women	Total
Adams	34	119	153	19	42	61	53	161	214
Alamosa	9	24	33	12	40	52	21	64	85
Arapahoe	29	125	154	34	61	95	63	186	249
Archuleta	8	32	40	8	32	40
Baca	32	76	108	32	76	108
Bent	5	50	55	17	29	46	22	79	101
Boulder	32	103	135	60	126	186	92	229	321
Chaffee	3	23	26	17	23	40	20	46	66
Cheyenne	11	31	42	11	31	42
Clear Creek.....	11	20	31	11	20	31
Conejos	32	89	121	32	89	121
Costilla	12	27	39	12	27	39
Crowley	21	38	59	21	38	59
Custer	6	22	28	6	22	28
Delta	26	69	95	15	35	50	41	104	145
Denver	441	1,190	1,631	441	1,190	1,631
Dolores	5	23	28	5	23	28
Douglas	10	45	55	10	45	55
Eagle	15	49	64	15	49	64
Elbert	18	77	95	18	77	95
El Paso.....	43	105	148	68	174	242	111	279	390
Fremont	14	50	64	34	71	105	48	121	169
Garfield	32	90	122	32	90	122
Gilpin	4	13	17	4	13	17
Grand	14	31	45	14	31	45
Gunnison	18	49	67	18	49	67
Hinsdale	No Report								
Huerfano	15	69	84	17	36	53	32	105	137
Jackson	4	18	22	4	18	22
Jefferson	45	182	227	10	24	34	55	206	261
Kiowa	12	31	43	12	31	43
Kit Carson.....	32	92	124	32	92	124
Lake	2	15	17	9	20	29	11	35	46
La Plata	8	73	81	19	37	56	27	110	137
Larimer	33	115	148	41	133	174	74	248	322
Las Animas.....	60	163	223	33	82	115	93	245	338
Lincoln	24	64	88	24	64	88
Logan	10	97	107	46	68	114	56	165	221
Mesa	48	128	176	48	89	137	96	217	313
Mineral	2	5	7	2	5	7
Moffat	9	64	73	9	64	73
Montezuma	21	75	96	21	75	96
Montrose	16	67	83	19	38	57	35	105	140
Morgan	18	56	74	27	77	104	45	133	178
Otero	31	62	93	44	88	132	75	150	225
Ouray	7	15	22	7	15	22
Park	9	28	37	9	28	37
Phillips	19	59	78	19	59	78
Pitkin	6	17	23	6	17	23
Prowers	25	72	97	11	36	47	36	108	144
Pueblo	24	99	123	92	300	392	116	399	515
Rio Blanco.....	11	29	40	11	29	40
Rio Grande.....	20	43	63	10	31	41	30	74	104
Routt	26	92	118	26	92	118
Saguache	20	42	62	20	42	62
San Juan.....	5	8	13	5	8	13
San Miguel.....	9	26	35	9	26	35
Sedgwick	21	48	69	21	48	69
Summit	3	11	14	3	11	14
Teller	11	36	47	11	36	47
Washington	33	117	150	33	117	150
Weld	148	388	536	29	106	135	177	494	671
Yuma	52	129	181	52	129	181
State Totals....	1,283	4,015	5,298	1,172	2,956	4,128	2,455	6,971	9,426

KIND OF LEGAL COLORADO CERTIFICATE HELD

COUNTY	Life	Temporary or Limited	Pre- graduate Permit	Special (All Kinds)	County	First Class District
Adams	140	59	4	1	10	..
Alamosa	60	21	..	1	3	..
Arapahoe	160	83	1	1	4	..
Archuleta	12	27	1	..
Baca	23	71	14	..
Bent	36	51	..	2	12	..
Boulder	218	92	1	3	4	3
Chaffee	39	20	..	1	5	1
Cheyenne	21	14	1	2	4	..
Clear Creek	17	12	2	..
Conejos	41	58	4	..	18	..
Costilla	22	7	4	..	6	..
Crowley	33	25	1	..
Custer	14	7	7	..
Delta	86	54	2	..	3	..
Denver	1,222	199	..	8	..	202
Dolores	5	15	1	..	7	..
Douglas	25	26	..	1	3	..
Eagle	34	25	1	..	4	..
Elbert	38	40	8	3	6	..
El Paso	284	88	4	2	6	6
Fremont	119	35	2	6	5	2
Garfield	66	40	4	2	8	2
Gilpin	7	6	..	1	3	..
Grand	23	19	1	..	1	1
Gunnison	35	30	1	1
Hinsdale	No Report
Huerfano	78	34	9	..	14	2
Jackson	10	12
Jefferson	153	99	..	1	8	..
Kiowa	21	15	..	3	4	..
Kit Carson	40	56	5	4	19	..
Lake	31	15
La Plata	76	40	1	2	17	1
Larimer	204	88	6	15	9	..
Las Animas	78	199	19	3	37	2
Lincoln	32	40	5	..	11	..
Logan	117	89	4	1	10	..
Mesa	180	105	14	4	9	1
Mineral	3	3	1	..
Moffat	26	30	6	..	11	..
Montezuma	33	50	2	..	11	..
Montrose	85	34	9	4	8	..
Morgan	92	57	13	2	13	1
Otero	136	66	2	10	11	..
Ouray	11	10	1
Park	12	18	..	1	6	..
Phillips	34	31	2	1	10	..
Pitkin	9	9	1	1	3	..
Prowers	69	60	..	7	8	..
Pueblo	341	147	3	5	11	8
Rio Blanco	15	16	3	..	6	..
Rio Grande	69	32	..	1	1	1
Routt	46	59	3	10
Saguache	35	23	2	..	2	..
San Juan	9	3	1	..
San Miguel	15	14	4	1	1	..
Sedgwick	28	33	2	1	5	..
Summit	9	5
Teller	21	23	..	1	1	1
Washington	53	43	26	8	20	..
Weld	423	213	7	11	17	..
Yuma	79	69	8	1	24	..
State Totals	5,453	2,964	196	133	446	234

EDUCATION—1942

COUNTY	Earned Dr.'s Degree	Master's Degree	Bachelor's Degree	3 Year College	2 Year College	1 Year College	Less Than 1 Year College
Adams	1	17	132	38	24	2	..
Alamosa	1	10	59	10	5	..	1
Arapahoe	1	30	162	27	25	3	..
Archuleta	25	6	9
Baca	..	7	56	17	24	4	..
Bent	..	11	41	32	15	1	1
Boulder	2	62	180	39	35	..	3
Chaffee	1	11	22	16	11	2	3
Cheyenne	..	6	14	10	9
Clear Creek	..	3	21	2	5
Conejos	..	5	52	41	18	2	3
Costilla	2	2	13	9	14	..	1
Crowley	1	7	35	11	5	..	3
Custer	1	1	9	5	7	3	..
Delta	..	19	83	24	19
Denver	6	407	978	66	62	112	1
Dolores	..	1	8	10	5	3	..
Douglas	..	5	19	8	21	2	..
Eagle	1	6	34	13	9	1	..
Elbert	..	5	45	15	26	4	..
El Paso	1	66	206	71	43	2	1
Fremont	1	14	91	35	27	..	1
Garfield	..	13	55	28	22	4	..
Gilpin	..	1	7	3	4	2	..
Grand	..	7	22	11	5
Gunnison	..	11	39	15	2
Hinsdale	..	No Report
Huerfano	..	11	56	42	24	3	1
Jackson	..	2	7	12	1
Jefferson	..	35	164	23	36	3	..
Kiowa	..	5	18	7	12	..	1
Kit Carson	..	6	52	24	29	6	7
Lake	..	8	30	7	1
La Plata	..	12	58	35	26	4	2
Larimer	..	46	166	80	25	5	..
Las Animas	3	42	114	107	64	3	5
Lincoln	..	7	38	20	19	3	1
Logan	..	25	114	46	33	1	2
Mesa	3	45	171	52	41	1	..
Mineral	..	1	3	2	1
Moffat	..	2	31	14	16	5	5
Montezuma	..	8	50	13	22	2	1
Montrose	..	15	53	38	31	1	2
Morgan	..	26	91	25	36
Otero	2	33	125	49	14	2	..
Ouray	..	2	12	5	3
Park	..	1	23	5	8
Phillips	..	3	37	18	18	2	..
Pitkin	..	5	8	3	7	1	..
Prowers	..	10	86	19	24	4	1
Pueblo	11	77	284	71	67	2	3
Rio Blanco	..	1	19	4	15	1	..
Rio Grande	..	14	66	18	6
Routt	..	9	64	13	27	3	2
Saguache	..	5	36	11	10
San Juan	..	2	7	3	1
San Miguel	..	5	14	4	10	..	2
Sedgwick	2	10	34	17	5	1	..
Summit	11	2	1
Teller	..	4	23	13	5	1	1
Washington	..	7	53	22	57	9	2
Weld	1	111	357	115	84	2	1
Yuma	..	20	69	..	2953	4	6
State Totals	38	1,341	4,952	1,530	1,283	216	66

EXPERIENCE IN DISTRICT IN YEARS—1942

COUNTY	1 Year	2 Years	3 Years	4 Years	5 Years	6-10 Years	More Than 10 Years
Adams	55	25	22	22	17	29	44
Alamosa	30	10	7	6	1	12	19
Arapahoe	84	30	24	16	15	37	43
Archuleta	28	6	2	..	1	1	2
Baca	62	21	5	10	3	5	2
Bent	48	18	8	10	1	8	8
Boulder	66	35	14	21	35	38	112
Chaffee	21	11	5	5	2	7	15
Cheyenne	13	4	4	4	4	5	8
Clear Creek	6	8	1	2	3	5	6
Conejos	55	20	13	12	4	14	3
Costilla	18	10	8	..	1	1	1
Crowley	24	7	12	4	1	6	5
Custer	10	6	3	..	1	3	5
Delta	53	21	15	11	11	15	19
Denver	52	31	32	53	46	194	1,223
Dolores	19	4	1	2	1	1	..
Douglas	19	15	8	4	2	2	5
Eagle	34	9	7	1	3	4	6
Elbert	58	15	9	7	1	4	1
El Paso	78	35	16	18	22	29	192
Fremont	50	17	9	8	5	22	58
Garfield	59	16	4	12	9	3	19
Gilpin	8	..	2	2	..	2	3
Grand	20	12	6	4	1	2	..
Gunnison	31	7	7	7	1	8	6
Hinsdale	No Report
Huerfano	52	17	12	8	2	15	31
Jackson	12	3	3	1	1	1	1
Jefferson	77	49	26	24	11	34	40
Kiowa	24	8	..	1	3	4	3
Kit Carson	62	20	5	10	5	17	5
Lake	14	2	6	3	7	3	11
La Plata	52	18	12	12	6	16	21
Larimer	71	43	27	20	17	40	104
Las Animas	124	33	30	22	19	36	74
Lincoln	50	15	10	3	3	6	1
Logan	96	37	26	9	11	14	28
Mesa	83	48	27	14	30	47	64
Mineral	4	2	1	..
Moffat	43	11	6	..	5	6	2
Montezuma	43	16	6	12	12	3	4
Montrose	43	16	17	10	12	17	25
Morgan	52	20	13	16	12	28	37
Otero	83	19	10	21	13	23	56
Ouray	8	7	2	3	2
Park	15	7	5	3	3	3	1
Phillips	37	15	11	6	2	2	5
Pitkin	10	6	2	2	1	1	3
Prowers	63	22	11	7	6	15	20
Pueblo	105	36	18	32	30	44	250
Rio Blanco	16	4	9	3	..	4	4
Rio Grande	31	16	7	10	2	15	23
Routt	55	23	12	11	7	4	6
Saguache	28	14	4	2	3	7	4
San Juan	1	4	3	1	2	1	1
San Miguel	20	5	2	1	2	5	..
Sedgwick	37	12	10	4	1	3	2
Summit	9	1	1	1	2
Teller	24	7	6	1	2	4	3
Washington	68	29	18	8	5	9	13
Weld	228	112	57	45	45	65	119
Yuma	86	29	25	5	12	15	9
State Totals	2,827	1,119	681	577	485	965	2,777

TOTAL TEACHING EXPERIENCE IN YEARS—1942

COUNTY	1 Year	2 Years	3 Years	4 Years	5 Years	6-10 Years	More Than 10 Years
Adams	16	8	9	10	5	46	120
Alamosa	5	5	1	8	9	15	42
Arapahoe	20	12	14	13	15	55	120
Archuleta	2	2	3	2	4	15	12
Baca	14	12	3	9	7	18	45
Bent	2	9	4	12	9	21	44
Boulder	7	20	14	13	7	65	195
Chaffee	1	1	1	5	2	16	40
Cheyenne	6	6	1	1	..	1	27
Clear Creek.....	..	3	1	2	2	5	18
Conejos	7	6	2	2	10	33	61
Costilla	4	9	1	2	1	8	14
Crowley	6	4	3	1	1	17	27
Custer	1	1	1	5	20
Delta	16	11	13	12	10	25	58
Denver	No Report
Dolores	5	1	1	3	1	3	14
Douglas	3	3	5	1	2	19	22
Eagle	8	7	4	5	3	13	24
Elbert	14	9	2	5	2	24	39
El Paso.....	18	11	10	10	14	74	253
Fremont	8	7	9	2	11	30	102
Garfield	13	13	6	5	8	24	53
Gilpin	2	1	5	9
Grand	4	7	1	1	5	13	14
Gunnison	10	2	4	6	4	14	27
Hinsdale	No Report
Huerfano	9	9	9	5	4	17	84
Jackson	1	3	..	2	2	4	10
Jefferson	12	23	15	13	15	56	127
Kiowa	2	1	8	2	4	13	13
Kit Carson.....	16	10	8	6	6	28	50
Lake	4	4	2	2	2	11	21
La Plata.....	6	7	7	7	9	25	76
Larimer	18	14	17	10	13	54	196
Las Animas.....	44	24	25	22	22	57	144
Lincoln	14	5	4	6	3	16	40
Logan	17	25	21	14	14	43	87
Mesa	24	13	12	11	21	80	152
Mineral	1	2	4
Moffat	15	6	2	7	3	11	29
Montezuma	7	8	4	6	7	29	35
Montrose	18	6	6	12	8	30	60
Morgan	16	5	9	7	6	48	87
Otero	26	14	7	9	27	41	101
Ouray	3	4	..	2	1	6	6
Park	4	4	1	1	3	11	13
Phillips	10	6	5	3	3	22	29
Pitkin	2	3	2	1	4	11
Prowers	15	17	6	7	4	30	65
Pueblo	26	20	8	24	15	83	339
Rio Blanco.....	4	2	5	3	3	8	15
Rio Grande.....	4	9	6	8	6	21	50
Routt	7	11	5	7	6	36	46
Saguache	5	10	4	5	1	16	21
San Juan.....	..	2	1	4	6
San Miguel.....	7	4	..	1	2	14	7
Sedgwick	12	3	5	5	3	20	21
Summit	1	1	1	11
Teller	6	5	3	2	4	10	17
Washington	13	15	13	12	3	22	72
Weld	56	56	43	41	42	148	285
Yuma	26	10	16	8	9	35	77
State Totals.....	628	527	393	408	406	1,616	3,807

NUMBER OF SCHOOLS—1942

COUNTY	Kindergarten	One Teacher Elementary	Two Teacher Elementary	Three or More Teacher Elementary	Total Elementary	Junior High School	Senior High School	Junior College	Evening, Oppor- tunity or Schools Not Otherwise Counted
Adams	27	10	21	58	2	6
Alamosa	2	3	3	13	1	4
Arapahoe	2	16	2	17	35
Archuleta	19	1	3	23	..	1
Baca	42	2	6	50	..	7
Bent	22	11	4	37	1	3
Boulder	8	22	16	21	59	3	6
Chaffee	16	1	3	20	1	2
Cheyenne	6	3	3	12	..	3
Clear Creek	5	1	2	8	1	2
Conejos	11	6	12	29	..	9
Costilla	5	2	3	15	..	3
Crowley	4	..	6	10	..	5
Custer	18	3	..	21	..	1
Delta	9	7	9	25	1	6
Denver	56	..	1	57	58	10	5	..	3
Dolores	11	2	2	15	..	1
Douglas	25	4	2	31	..	2
Eagle	21	1	5	27	..	6
Elbert	52	1	5	58	..	6
El Paso	12	15	7	25	47	3	19
Fremont	19	8	14	41	2	4
Garfield	33	2	6	41	1	6
Gilpin	6	1	1	8	..	1
Grand	14	2	4	20	..	4
Gunnison	18	1	3	22	..	3
Hinsdale	No Report
Huerfano	45	7	7	59	..	3
Jackson	5	3	1	9	..	1
Jefferson	2	24	9	16	49	10	10
Kiowa	5	2	6	13	..	4
Kit Carson	63	4	5	72	..	7
Lake	1	3	..	3	11	..	2
La Plata	39	10	7	56	1	4
Larimer	2	23	8	26	57	3	9
Las Animas	87	11	25	123	2	8	4	5
Lincoln	31	4	5	40	..	3
Logan	40	6	12	58	1	12
Mesa	14	12	23	49	1	9	1	1
Mineral	1	..	1	2	..	1
Moffat	44	1	2	47	..	2
Montezuma	24	8	5	37	..	4
Montrose	9	6	16	31	1	4
Morgan	24	2	10	36	..	6
Otero	3	3	19	25	4	6	..	1
Ouray	5	1	2	8	..	2
Park	16	1	2	19	..	6
Phillips	29	3	3	35	..	4
Pitkin	11	3	1	15	..	2
Prowers	35	6	11	52	1	5
Pueblo	18	26	7	30	63	5	13	1	..
Rio Blanco	22	1	1	24	..	2
Rio Grande	1	1	4	6	1	3
Routt	41	2	7	50	..	5
Saguache	10	4	4	18	1	4
San Juan	1	..	1	2	..	1
San Miguel	12	..	2	14	..	3
Sedgwick	19	1	3	23	..	3
Summit	6	2	..	8	..	1
Teller	5	2	4	11	3	5	..	1
Washington	1	84	3	5	92	..	8	..	2
Weld	1	45	28	59	132	1	30
Yuma	100	2	5	107	..	10
State Totals	103	1,395	261	580	2,236	61	330	6	13

BUILDINGS—1942

NUMBER OF SCHOOL HOUSES USED FOR

COUNTY	Kindergarten	Kindergarten and Elementary	Elementary	Elementary and Jr. High School	Elementary and 4 Yr. High School	Junior High School	Junior and Senior High School
Adams	49	7	3	1	..
Alamosa	10
Arapahoe	32
Archuleta	23	..	1
Baca	50	..	5
Bent	34	2
Boulder	1	7	52	1	..
Chaffee	..	20
Cheyenne	10	..	4
Clear Creek	7	..	1
Conejos	24	..	6
Costilla	12	..	3
Crowley	10	..	4
Custer	21
Delta	24	1	6
Denver	..	65	16	..
Dolores	15
Douglas	30	..	1
Eagle	24	..	3
Elbert	58	..	6
El Paso	..	12	25	..	19	3	..
Fremont	40	..	2	2	..
Garfield	40	..	2	1	..
Gilpin	8
Grand	18	1	3
Gunnison	21
Hinsdale	..	No Report
Huerfano	60	1
Jackson	9
Jefferson	..	1	39	5	5	1	..
Kiowa	8	..	6
Kit Carson	67	..	9
Lake	10	..	1
La Plata	51	1	5	1	..
Larimer	..	2	54	1	1	2	..
Las Animas	122	2
Lincoln	38	..	8
Logan	58	1	..
Mesa	46	..	6	1	..
Mineral	2
Moffat	48
Montezuma	35	..	35
Montrose	31	..	32	2	..
Morgan	35	..	32
Otero	22	1	2	1	..
Ouray	8
Park	16	..	5
Phillips	36
Pitkin	14	..	2
Prowers	51	..	1
Pueblo	..	15	43	4	11	3	..
Rio Blanco	23	..	1
Rio Grande	..	2	9	2
Routt	48	..	3
Saguache	16	..	3
San Juan	1	..	3
San Miguel	11	..	3
Sedgwick	25	..	1
Summit	7	..	1
Teller	7	2	3
Washington	..	1	90	..	1
Weld	..	3	124	..	21	2	..
Yuma	108	1
State Totals	1	130	2,009	30	185	37	22

BUILDINGS—1942

NUMBER OF SCHOOL HOUSES USED FOR

COUNTY	Senior High School	Senior High School and Junior College	Four Year High School	Junior College	Total School Houses Used for Instruction	Total Owned	Number of Classrooms	No. of School-houses Constructed During Year
Adams	4	..	1	..	65	80	252	1
Alamosa	16	16	97	..
Arapahoe	3	41	45	230	1
Archuleta	24	24	42	..
Baca	4	..	59	72	126	1
Bent	2	..	38	42	125	..
Boulder	3	..	3	..	63	75	286	1
Chaffee	1	25	25	75	..
Cheyenne	3	..	17	18	82	..
Clear Creek	10	12	49	..
Conejos	3	..	33	34	132	..
Costilla	15	15	64	..
Crowley	3	..	17	22	95	..
Custer	1	..	22	23	29	..
Delta	1	..	32	33	159	..
Denver	6	3	90	90	1,548	..
Dolores	1	..	16	16	32	..
Douglas	1	..	32	29	62	..
Eagle	3	..	30	31	75	..
Elbert	64	88	125	..
El Paso	2	..	1	..	62	70	408	..
Fremont	1	..	1	..	46	52	205	1
Garfield	5	..	48	48	154	..
Gilpin	1	..	9	12	24	..
Grand	1	23	24	46	..
Gunnison	3	..	24	26	70	..
Hinsdale	..	No Report
Huerfano	3	64	70	158	..
Jackson	1	..	10	10	23	..
Jefferson	2	..	1	..	56	54	275	..
Kiowa	14	23	69	..
Kit Carson	76	89	158	..
Lake	13	13	61	..
La Plata	1	..	1	..	59	59	159	..
Larimer	1	..	1	..	67	75	336	..
Las Animas	11	4	139	140	351	3
Lincoln	5	..	51	73	141	..
Logan	12	71	80	234	..
Mesa	7	1	61	66	330	..
Mineral	1	..	3	3	7	..
Moffat	1	..	49	57	78	..
Montezuma	1	..	41	40	95	..
Montrose	4	..	39	45	155	1
Morgan	4	..	41	56	225	..
Otero	4	1	32	35	234	..
Ouray	2	..	10	16	43	..
Park	1	..	22	26	48	..
Phillips	4	..	40	41	83	..
Pitkin	1	..	17	15	33	1
Prowers	4	..	57	68	179	..
Pueblo	7	3	86	90	541	1
Rio Blanco	1	..	25	32	48	..
Rio Grande	4	..	18	18	87	2
Routt	2	..	53	66	131	1
Saguache	3	..	22	22	77	..
San Juan	2	3	14	..
San Miguel	14	20	43	..
Sedgwick	2	..	28	30	87	..
Summit	8	8	12	..
Teller	2	..	13	15	50	..
Washington	8	..	100	117	166	..
Weld	19	..	1	..	170	182	805	2
Yuma	11	..	120	136	180	..
State Totals	70	..	121	12	2,617	2,920	10,309	16

TRANSPORTATION—1942

	Number of:					Number of Pupils Transported at District Expense in:		Total Number of Routes
	Books in Library Exclusive of Textbooks	Wagons, Busses and Cars Owned by District	Wagons, Busses and Cars Operated by Contract	Wagons, Busses and Cars Owned by District	Wagons, Busses and Cars Operated by Contract	Other Vehicles with Parents Receiving Allowance	Total Mileage Each Morning or Evening	
Adams	15,712	6	13	304	300	14	518.75	25
Alamosa	12,303	12	4	261	64	2	446.5	17
Arapahoe	23,933	1	17	19	224	20	252	21
Archuleta	3,278
Baca	15,171	11	13	169	134	27	747	34
Bent	13,826	4	6	75	207	22	198	19
Boulder	41,584	3	..	162	41	35	90	14
Chaffee	6,460	1	21	..	48	6
Cheyenne	5,125	8	23	76	148	13	960	33
Clear Creek	4,150	9	22.5	3
Conejos	10,182	7	4	382	45	..	252	11
Costilla	806	2	7	20	150	..	202	7
Crowley	6,310	11	6	453	31	4	333.4	17
Custer	2,914	1	..	13	28	1
Delta	16,280	14	15	706	617	..	399.6	31
Denver	161,441	12	..	1,274	24	..	213	35
Dolores	1,641
Douglas	6,332	8	8	89	94	5	309	14
Eagle	8,763	3	7	28	71	16	79.2	10
Elbert	12,718	6	12	89	128	53	428.1	40
El Paso	47,108	24	63	539	1,079	5	1,689	85
Fremont	23,266	12	9	758	63	15	375.1	27
Garfield	15,218	6	13	219	101	56	189.2	12
Gilpin	1,849	2	3	32	5	2	100	5
Grand	4,105	..	3	..	55	5	104	5
Gunnison	6,254	1	4	..	69	1	905	6
Hinsdale	No Report
Huerfano	111,321	9	12	327	48	22	314.6	24
Jackson	3,293	10
Jefferson	25,670	6	10	226	963	12	192	26
Kiowa	8,015	4	38	43	309	..	695	38
Kit Carson	8,904	15	15	222	202	58	6,845	58
Lake	10,041	..	1	..	76	6	17	3
La Plata	10,285	3	5	121	..	48	92	8
Larimer	30,434	12	10	609	180	8	457.3	27
Las Animas	37,464	8	9	336	218	15	198	22
Lincoln	9,673	10	28	220	239	20	921.5	58
Logan	16,907	28	23	836	139	8	803	55
Mesa	36,292	25	7	1,875	150	5	555.5	40
Mineral	350
Moffat	5,866	1	1	1	43	6	68.9	4
Montezuma	11,216	..	9	..	242	..	60	9
Montrose	9,332	7	12	316	330	..	251	19
Morgan	19,478	30	8	1,434	68	16	936.6	55
Otero	29,694	19	8	1,247	39	..	412.09	34
Ouray	2,218	2	3	28	19	..	39.9	5
Park	2,952	1	3	..	21	15	113	11
Phillips	5,761	5	7	56	96	8	154	12
Pitkin	4,080
Prowers	21,698	24	2	526	28	10	433.5	27
Pueblo	50,125	21	5	1,035	120	36	592.4	41
Rio Blanco	3,426	..	4	..	45	..	74	4
Rio Grande	12,560	48	..	1,273	615	37
Routt	12,669	3	6	117	85	2	130	11
Saguache	10,465	22	6	424	38	1	634.12	29
San Juan	1,200	1	..	13	16	1
San Miguel	5,633	2	2	88	9	3	43	6
Sedgwick	8,536	4	3	99	142	..	109	7
Summit	4,310	1	..	12	10	1
Teller	7,371	..	5	..	141	..	67	5
Washington	7,726	8	17	145	14	29	263.5	27
Weld	71,169	71	39	2,477	1,308	39	2,399.3	119
Yuma	14,107	15	10	339	78	14	235	24
State Totals	1,097,020	560	551	20,121	9,061	695	20,656.56	1,325

FINANCIAL STATISTICS—1942

COUNTY	Assessed Valuation of District	Special Fund	AVERAGE MILL LEVIES		
			Redemption of Bonds and Interest on Bond Levy	Redemption of Bonds (All Kinds)	Interest on Bonds
Adams	\$ 23,072,260	7.80	2.02
Alamosa	7,398,366	16.99	2.69
Arapahoe	19,317,410	15.38	2.66
Archuleta	3,034,543	6.60	1.44	.36
Baca	8,571,070	10.04	1.37	.60
Bent	10,105,682	6.42	1.94	.04	.02
Boulder	37,907,425	10.95	1.40
Chaffee	6,817,420	10.3084	.26
Cheyenne	7,616,870	5.30	1.64	.68
Clear Creek	4,257,150	9.83	3.21
Conejos	6,209,540	12.06	3.35	.86
Costilla	3,415,865	15.39	3.84	1.79
Crowley	5,244,475	12.86	2.43	2.83
Custer	1,910,307	5.1163	.74
Delta	9,699,360	17.15	1.07	.62
Denver	374,880,660	10.497	1.985
Dolores	1,570,455	8.06	1.83	.78
Douglas	7,030,530	4.43	.17	.60
Eagle	10,227,266	5.4067	.27
Elbert	9,070,895	4.70	.64
El Paso	51,434,230	13.15	2.32	.45
Fremont	13,415,190	14.36	.57	1.48	.91
Garfield	12,126,290	5.41	2.20	1.05
Gilpin	2,710,460	4.82	1.21	.50
Grand	6,035,905	4.7967	.32
Gunnison	8,618,380	8.62	1.87	1.28
Hinsdale	554,720	10.61	No Report
Huerfano	8,836,080	10.60	1.72
Jackson	2,793,685	3.42	1.32
Jefferson	24,079,625	12.22	2.17	.69
Kiowa	6,052,524	9.74	1.23	.56
Kit Carson	8,629,635	10.44	2.26
Lake	15,329,118	5.48
La Plata	9,426,600	16.04	1.32	.51
Larimer	35,946,900	11.55	1.48	.81
Las Animas	26,358,287	12.07	1.14	.31
Lincoln	9,655,589	7.8370	.67
Logan	21,151,075	7.8795	1.30
Mesa	21,231,325	15.80	1.97	1.38
Mineral	286,914	5.09
Moffat	6,104,465	6.41	1.75
Montezuma	5,403,325	12.14	1.99	1.17
Montrose	8,756,065	10.59	2.11	.63
Morgan	17,439,560	12.35	2.65
Otero	21,237,125	11.33	2.51
Ouray	2,710,666	5.17	1.65	.88
Park	4,379,765	7.40	.62
Phillips	6,550,285	5.09	1.73	.72
Pitkin	2,152,575	3.47	1.62	.99
Prowers	13,895,450	7.70	2.57
Pueblo	57,733,675	12.56	1.19	.82
Rio Blanco	3,881,433	4.91	2.77
Rio Grande	7,712,805	17.15	.52	3.25	1.52
Routt	11,076,875	8.38	1.12	.75
Saguache	6,027,065	10.49	1.20	1.12
San Juan	2,825,194	12.00	3.00	1.00
San Miguel	3,375,330	10.30	1.43
Sedgwick	7,552,850	5.07	1.81	1.57
Summit	4,507,220	4.0250	.50
Teller	5,764,310	10.41	.55
Washington	9,176,368	7.6298
Weld	65,089,040	12.85	2.78
Yuma	10,391,320	8.68	2.13
State Totals	\$1,126,772,847	10.65	1.18	.68	.31

FINANCIAL STATISTICS—1942

AVERAGE MILL LEVIES

COUNTY	Teachers Pension	Library	County High School	Union High School	Junior College	General School Fund (Minimum Salary)	Avg. for County
Adams79	...	4.0086	14.6186
Alamosa	3.46	23.14
Arapahoe	3.439	21.479
Archuleta	3.58	11.98
Baca86	...	4.19	17.06
Bent	3.07	4.0902	15.5802 ¹
Boulder	4.13	16.48
Chaffee	3.94	15.34
Cheyenne	3.01	3.00	13.63
Clear Creek	4.32	17.36
Conejos	2.60	18.87
Costilla	2.51	25.53
Crowley	3.77	21.89
Custer	4.63	4.00	15.11
Delta	.07	3.14	22.05
Denver	.615	2.903	16.00
Dolores	1.43	...	3.66	15.76
Douglas	3.23	4.53	12.96
Eagle	1.19	1.32	...	3.41	12.26
Elbert	1.94	...	4.40	11.68
El Paso	.63	.0110	...	4.17	20.83
Fremont	3.69	21.01
Garfield	1.65	2.11	...	4.08	16.50
Gilpin	3.97	4.20	14.70
Grand80	...	4.35	10.93
Gunnison	...	2.49	4.326	18.586
Hinsdale	No Report	4.495	15.105
Huerfano	4.15	.94	...	2.83	20.24
Jackson	2.50	3.04	10.28
Jefferson	3.794	18.874
Kiowa	4.152	15.682
Kit Carson	4.01	16.71
Lake	1.50	6.98
La Plata	3.30	21.17
Larimer	.03	4.07	17.94
Las Animas	.17	...	3.2975	3.5928	21.3228
Lincoln	1.82	...	4.38	15.40
Logan	.06	...	4.38	4.028	18.588
Mesa	.28	1.12	1.25	3.437	25.237
Mineral20	3.15	3.05	11.49
Moffat	4.24	12.40
Montezuma	1.15	...	2.94	19.39
Montrose	5.00	3.22	21.55
Morgan	3.88	18.88
Otero	3.765	17.605
Ouray01	5.00	4.37	17.08
Park	4.43	12.45
Phillips	5.00	4.25	16.79
Pitkin	2.52	.63	...	4.35	13.58
Prowers	.02	...	3.00	4.08638	17.37638
Pueblo	.28	.01	1.41	3.913	20.223
Rio Blanco	3.40	4.20	15.28
Rio Grande07	2.18	2.87	27.56
Routt	1.36	...	4.07	15.68
Saguache	1.61	3.89	18.31
San Juan	4.56	20.56
San Miguel	4.11	15.84
Sedgwick	5.00	4.28	17.73
Summit	2.774	7.794
Teller	4.075	15.035
Washington	4.83	.12	...	4.10	17.65
Weld	.09	3.935	19.655
Yuma	3.63	1.37	...	3.83	19.64
State Average	.26	.01	.56	.20	.11	3.51	17.47

FINANCIAL STATISTICS—1942

VALUE OF SCHOOL PROPERTY OWNED BY THE DISTRICTS

COUNTY	School Building and Sites	Equipment (Exclusive of Transportation Equipment)	Transportation Equipment	Total Value of School Property
Adams	\$ 1,009,820	\$ 106,807	\$ 7,000	\$ 1,123,627
Alamosa	545,530	59,935	10,000	615,465
Arapahoe	1,184,693	134,414	1,475	1,320,582
Archuleta	137,689	25,125	162,814
Baca	331,380	38,080	9,600	379,060
Bent	418,205	47,280	465,485
Boulder	1,993,311	224,117	3,300	2,220,728
Chaffee	314,275	41,150	500	355,925
Cheyenne	295,300	52,800	8,000	356,100
Clear Creek	323,200	19,750	342,950
Conejos	476,350	55,130	9,650	541,130
Costilla	184,900	20,230	2,500	207,630
Crowley	347,500	39,800	13,200	400,500
Custer	67,830	10,860	1,000	79,690
Delta	611,234	70,970	15,600	697,804
Denver	20,672,338	2,187,418	17,801	22,878,057
Dolores	41,100	8,175	49,275
Douglas	220,430	29,245	6,421	256,096
Eagle	296,778	34,965	3,800	335,543
Elbert	319,115	32,845	5,300	357,260
El Paso	3,466,814	333,698	28,254	3,828,766
Fremont	863,530	83,990	12,000	959,520
Garfield	717,022	94,723	1,500	813,245
Gilpin	110,265	11,775	2,400	124,440
Grand	121,060	17,425	138,485
Gunnison	473,267	42,580	1,400	517,247
Hinsdale	No Report			
Huerfano	623,922	80,999	8,860	713,781
Jackson	50,800	9,400	60,200
Jefferson	1,629,713	175,922	5,000	1,810,635
Kiowa	262,400	10,770	1,500	274,670
Kit Carson	461,975	80,152	14,600	556,727
Lake	135,346	42,425	177,771
La Plata	638,990	89,477	7,700	736,167
Larimer	1,965,135	133,716	15,475	2,114,326
Las Animas	1,240,698	163,145	11,400	1,415,243
Lincoln	251,975	46,340	6,600	304,915
Logan	786,180	129,824	27,700	943,704
Mesa	1,661,349	163,110	18,750	1,843,209
Mineral	8,300	1,300	9,600
Moffat	280,400	31,055	311,455
Montezuma	228,350	40,850	269,200
Montrose	887,150	75,650	8,000	970,800
Morgan	871,444	110,046	36,875	1,018,365
Otero	1,718,330	138,847	32,073	1,889,250
Ouray	133,448	16,240	2,716	152,404
Park	89,850	16,370	675	106,895
Phillips	212,350	13,250	1,850	227,450
Pitkin	51,400	4,510	55,910
Prowers	688,376	67,494	16,800	772,670
Pueblo	4,274,536	540,337	17,500	4,832,373
Rio Blanco	175,300	25,900	201,200
Rio Grande	691,542	49,000	32,613	773,155
Routt	460,762	54,595	5,950	521,307
Saguache	337,350	49,170	19,000	405,520
San Juan	125,000	8,000	1,200	134,200
San Miguel	88,423	14,100	2,300	104,823
Sedgwick	394,600	44,800	4,950	444,350
Summit	68,035	13,759	81,794
Teller	173,713	16,293	2,000	192,006
Washington	456,706	60,490	5,500	522,696
Weld	3,540,755	274,302	102,074	3,917,631
Yuma	646,905	44,885	9,000	700,790
State Totals	\$61,854,944	\$ 6,660,310	\$ 579,362	\$69,094,616

BIENNIAL REPORT OF THE
FINANCIAL STATISTICS—1942
INDEBTEDNESS

COUNTY	Bonded Debt	Warrants Outstanding Issued During Previous Years (Registered and Unregistered)	Warrants Issued But Not Paid During Current Year (Registered and Unregistered)	Total Warrants Outstanding
Adams	\$ 366,500.00	\$ 2,320.13	\$ 13,660.28	\$ 15,980.41
Alamosa	182,300.00	14.12	18,446.90	18,461.02
Arapahoe	470,800.00	315.57	24,886.53	25,202.10
Archuleta	73,500.00	2,103.95	2,103.95
Baca	143,900.00	600.71	6,744.64	7,345.35
Bent	82,500.00	10,340.14	10,340.14
Boulder	523,000.00	62,988.82	62,988.82
Chaffee	71,400.00	366.50	366.50
Cheyenne	116,000.00	4.02	1,607.34	1,611.36
Clear Creek	97,500.00	16,563.56	16,563.56
Conejos	194,828.00	51,589.70	62,081.57	113,671.27
Costilla	115,308.00	115,677.64	36,549.59	152,227.23
Crowley	332,000.00	2,799.34	46,481.34	49,280.68
Custer	27,300.00	8,520.72	8,520.72
Delta	148,000.00	49.13	10,787.23	10,836.36
Denver	4,954,500.00
Dolores	19,500.00	163.18	5,404.59	5,567.77
Douglas	34,000.00	1,787.85	1,787.85
Eagle	63,500.00	38.90	5,368.55	5,407.45
Elbert	44,500.00	837.03	12,820.99	13,658.02
El Paso	671,000.00	60.78	53,252.39	53,313.17
Fremont	462,500.00	1,621.31	88,456.80	90,078.11
Garfield	277,200.00	177.59	4,433.32	4,610.91
Gilpin	21,000.00	5,093.49	10,220.53	15,314.02
Grand	69,800.00	3,008.35	3,008.35
Gunnison	257,000.00	21,438.62	21,438.62
Hinsdale	No Report
Huerfano	112,007.00	4,754.92	48,172.71	52,927.63
Jackson	20,000.00	33.86	1,505.93	1,539.79
Jefferson	450,000.00	531.10	41,869.09	42,400.19
Kiowa	133,000.00	20.14	3,167.61	3,187.75
Kit Carson	134,500.00	4,196.64	17,209.02	21,405.66
Lake	4.21	2,051.59	2,055.80
La Plata	143,500.00	1,557.02	1,557.02
Larimer	794,600.00	84.95	25,913.53	25,998.48
Las Animas	248,100.00	136,337.32	14,159.80	150,497.12
Lincoln	132,000.00	2,439.08	2,439.08
Logan	314,000.00	3,276.16	8,471.63	11,747.79
Mesa	845,950.00	4.87	70,143.15	70,148.02
Mineral
Moffat	64,500.00	1,013.66	7,954.47	8,968.13
Montezuma	77,100.00	14,790.83	12,841.11	27,631.94
Montrose	249,800.00	249.75	1,976.12	2,225.87
Morgan	577,000.00	110.41	4,844.93	4,955.34
Otero	475,400.00	108.56	61,548.36	61,656.92
Ouray	59,000.00	2,381.02	2,381.02
Park	5,000.00	2.40	557.01	559.41
Phillips	107,200.00	2,779.48	2,779.48
Pitkin	33,000.00	75.00	2,616.11	2,691.11
Prowers	299,700.00	5,972.11	19,431.20	25,403.31
Pueblo	1,325,500.00	293.50	35,466.36	35,759.86
Rio Blanco	69,200.00	4,205.39	4,205.39
Rio Grande	305,045.00	30.00	4,732.26	4,762.26
Routt	155,800.00	286.50	7,025.27	7,311.77
Saguache	160,000.00	3,454.14	6,423.98	9,878.12
San Juan	49,000.00	13,570.49	1,487.76	15,058.25
San Miguel	50,200.00	1,113.83	12,663.46	13,777.29
Sedgwick	313,000.00	3,472.41	3,472.41
Summit	30,000.00	805.75	711.52	1,517.27
Teller	13,000.00	1,492.10	2,406.95	3,899.05
Washington	112,600.00	24,108.59	17,886.64	41,995.23
Weld	2,029,100.00	193.41	47,748.15	47,941.56
Yuma	209,303.00	441.25	441.25
State Totals	\$19,916,441.00	\$ 398,277.84	\$ 1,026,582.65	\$ 1,424,860.49

FINANCIAL STATISTICS—1942
 COUNTY GENERAL FUND (OLD)

COUNTY	Cash on Hand July 1, 1941	Federal Fines	Other Fines or Income	Received by Apportionment (Public School Income Fund)	Total
Adams			\$ 1,559.60		\$ 1,559.60
Alamosa			339.48		339.48
Arapahoe					
Archuleta					
Baca					
Bent					
Boulder					
Chaffee					
Cheyenne					
Clear Creek			566.49		566.49
Conejos					
Costilla					
Crowley					
Custer			66.66		66.66
Delta			32.50		32.50
Denver					
Dolores			1,429.75		1,429.75
Douglas					
Eagle			495.99		495.99
Elbert					
El Paso					
Fremont					
Garfield					
Gilpin					
Grand					
Gunnison					
Hinsdale					
Huerfano					
Jackson					
Jefferson			766.85		766.85
Kiowa					
Kit Carson					
Lake					
La Plata					
Larimer					
Las Animas					
Lincoln					
Logan			1,933.19		1,933.19
Mesa	\$ 2,196.07		7,764.12		9,960.19
Mineral					
Moffat					
Montezuma					
Montrose					
Morgan					
Otero					
Ouray					
Park					
Phillips					
Pitkin			50.00		50.00
Prowers					
Pueblo					
Rio Blanco					
Rio Grande					
Routt					
Saguache					
San Juan					
San Miguel					
Sedgwick					
Summit					
Teller					
Washington					
Weld					
Yuma					
State Totals	\$ 2,196.07		\$15,004.63		\$17,200.70

FINANCIAL STATISTICS—1942

COUNTY	Cash on Hand July 1, 1941	Received from Special Fund	Received in Tuition from Other Districts	Received in Tuition from Individuals
Adams	\$ 98,531.01	\$ 223,067.83	\$ 15,252.32
Alamosa	21,312.78	129,965.67	10,924.68	\$ 589.22
Arapahoe	104,662.22	313,239.42	11,470.75	272.25
Archuleta	8,297.13	22,015.32	833.76
Baca	59,177.81	119,457.88
Bent	26,180.11	96,403.13	15.00
Boulder	183,190.31	449,119.94	17,182.70	3,359.00
Chaffee	42,261.17	75,433.00	5,069.50	90.00
Cheyenne	42,871.60	68,109.39	45.00
Clear Creek	5,351.14	32,598.47	563.15	45.00
Conejos	26,523.81	70,505.26	1,534.25
Costilla	12,180.71	40,251.15
Crowley	8,557.20	69,261.19	42.50
Custer	7,535.71	18,456.16
Delta	40,358.65	181,146.66	12,053.60	747.07
Denver	722,926.31	4,245,562.57	788.89	7,198.17
Dolores	6,032.16	16,846.72
Douglas	23,399.29	56,005.29	369.50
Eagle	35,735.13	81,948.77	1,446.66	673.00
Elbert	46,211.96	68,919.44	417.50	156.60
El Paso	162,233.46	746,810.68	8,099.30	785.68
Fremont	45,014.95	202,586.92	6,335.42	1,177.25
Garfield	72,639.07	119,113.86
Gilpin	6,953.00	23,827.42
Grand	5,653.41	35,031.17
Gunnison	26,302.88	86,490.75
Hinsdale	No Report
Huerfano	51,513.06	147,970.19	16.00
Jackson	5,176.59	18,783.09	220.00	40.00
Jefferson	100,648.66	315,685.85	12,651.05	273.00
Kiowa	14,981.91	66,823.78	3,362.36	77.50
Kit Carson	85,469.86	118,344.57	5,515.75	2.50
Lake	20,273.99	97,948.68
La Plata	58,529.41	155,450.34	8,478.64
Larimer	102,656.08	446,429.78	12,273.75	2,704.05
Las Animas	126,058.72	473,713.60	6,090.00	159.62
Lincoln	77,118.39	117,796.97	3,817.04
Logan	86,712.61	276,976.53	1,217.50	127.00
Mesa	31,176.86	407,631.58	3,861.43	1,788.38
Mineral	9,125.18	9,946.15
Moffat	38,376.24	45,707.84	295.00	341.00
Montezuma	24,229.94	83,267.16	1,228.60	2,660.05
Montrose	31,168.37	152,748.38	10.00
Morgan	67,972.14	239,679.34	7,962.62	20.00
Otero	55,930.24	252,220.79	8,223.50	202.50
Ouray	3,105.34	23,290.95	752.55
Park	26,987.78	34,796.85	2,041.00	6.00
Phillips	13,061.87	71,098.20	35.00
Pitkin	7,909.25	13,495.24
Prowers	42,054.66	167,740.18	1,368.50
Pueblo	171,415.14	838,834.53	4,558.02	21,147.05
Rio Blanco	10,812.27	36,271.29	153.00
Rio Grande	36,315.10	161,430.36	515.00	139.75
Routt	67,271.75	118,397.37	3,175.80
Saguache	19,177.76	76,436.18	45.00
San Juan	1,044.99	16,811.05
San Miguel	18,283.49	37,047.80	898.88	246.00
Sedgwick	56,883.12	83,023.98	748.00	102.00
Summit	9,678.58	14,425.84
Teller	13,130.74	57,372.51
Washington	89,522.00	133,914.85
Weld	419,670.56	915,676.12	14,330.50	5,524.95
Yuma	49,157.12	159,933.77	72.00	144.00
State Totals	\$ 3,882,692.75	\$ 13,979,295.75	\$ 194,795.72	\$ 52,363.84

FINANCIAL STATISTICS—1942

SPECIAL FUND

COUNTY	Received from State Income Tax	Received by District Treasurer and Not Paid to County Treasurer	Received from Vocational Education (Smith-Hughes, George-Dean)	Received from Other Sources	Total
Adams		\$ 37.50	\$ 1,652.43	\$ 8,511.82	\$ 347,052.91
Alamosa		9,873.99	3,449.47	3,803.65	179,919.46
Arapahoe		1,543.25	1,889.62	72,087.00	505,164.51
Archuleta				215.01	31,361.22
Baca				8,212.36	186,848.05
Bent				7,054.07	129,652.31
Boulder		4,863.12	7,685.03	5,151.20	670,551.30
Chaffee		6,151.31		4,220.74	133,225.72
Cheyenne				3,815.34	114,841.33
Clear Creek			1,144.69	2,053.22	41,755.67
Conejos		779.14	1,210.57	3,191.95	103,744.98
Costilla					52,431.86
Crowley			588.85	702.58	79,152.32
Custer			364.53	37.50	26,393.90
Delta		244.75	2,570.51	15,517.36	252,638.60
Denver	\$136,889.29	55,102.29	42,675.69	270,346.71	5,481,489.92
Dolores					22,878.88
Douglas		77.77	578.81	3,900.55	84,331.21
Eagle			1,148.99	2,636.92	123,589.47
Elbert				3,717.12	119,422.62
El Paso		92,335.98	1,251.46	11,435.82	1,022,952.38
Fremont		2,271.71	2,768.99	2,393.08	262,548.32
Garfield			931.03	4,097.58	196,781.54
Gilpin					30,780.42
Grand				675.09	41,359.67
Gunnison				15,814.90	128,608.53
Hinsdale	No Report				
Huerfano		135.52	11,064.69	6,552.19	217,251.65
Jackson				490.83	24,710.57
Jefferson		2,071.25	2,705.69	51,357.71	485,393.21
Kiowa				2,586.89	87,832.44
Kit Carson			350.92	6,325.86	216,009.46
Lake					118,222.67
La Plata				3,200.86	225,659.25
Larimer		11,411.95	6,881.04	4,835.95	587,192.60
Las Animas		19,423.31	7,218.75	22,108.10	654,772.10
Lincoln			457.34	6,504.00	205,693.74
Logan	1,641.64	182.50	3,297.02	19,026.42	389,181.22
Mesa	1,861.43	127.08	4,365.02	42,532.71	493,344.49
Mineral					19,071.33
Moffat			1,188.27	2,132.21	88,040.56
Montezuma		6,749.06	354.40	15,092.08	133,581.29
Montrose	378.75		3,260.85	4,895.30	192,461.65
Morgan		17,259.58	4,426.50	9,275.82	346,596.00
Otero		20,806.56	2,743.64	14,838.47	354,965.70
Ouray			625.89	1,567.17	29,341.90
Park				4,792.25	68,623.88
Phillips			2,753.59	3,975.09	90,923.75
Pitkin				125.58	21,530.07
Prowers			3,575.70	27,421.78	242,160.82
Pueblo		11,084.53	5,753.05	21,930.13	1,074,722.45
Rio Blanco			7,209.30		54,445.86
Rio Grande	6,514.18		7,970.30	7,185.54	220,070.23
Routt			974.59	1,707.95	191,527.46
Saguache			2,303.28	1,607.83	99,570.05
San Juan					17,856.04
San Miguel			2,048.94	2,001.65	60,526.76
Sedgwick			2,323.33	12,495.27	155,575.70
Summit				1,143.72	25,248.14
Teller	8,951.68				79,454.93
Washington				11,907.03	235,343.88
Weld	90,424.60		3,690.11	25,438.38	1,474,755.22
Yuma		147.62	4,617.36	13,400.77	227,472.64
State Totals	\$246,661.57	\$262,679.77	\$154,860.94	\$805,256.47	\$19,578,606.81

FINANCIAL STATISTICS—1942

GENERAL SCHOOL FUND (MINIMUM SALARY)

COUNTY	Cash on Hand July 1, 1941	Received from General School Fund	Received from State Aid (Min- imum Salary)	Received from State Income Tax	Total
Adams	\$ 12,367.20	\$ 106,472.81	\$ 13,352.33	\$ 22,872.42	\$ 155,064.76
Alamosa		25,493.08	11,805.61	11,293.54	48,592.23
Arapahoe	420.43	73,099.94	38,072.61	30,136.08	141,729.06
Archuleta	1,271.09	12,284.05	4,495.72	4,297.61	22,348.47
Baca		50,175.57	14,211.20	7,060.52	71,447.29
Bent		42,667.25	3,460.47	8,726.02	54,853.74
Boulder	87.30	157,793.79	3,012.00	32,950.65	193,843.74
Chaffee	2,667.07	28,179.58	5,494.08	7,210.82	43,551.55
Cheyenne	4,967.89	24,930.15		2,894.55	32,792.59
Clear Creek		15,133.55		2,888.55	18,022.10
Conejos		16,000.00	26,061.11	14,876.05	56,937.16
Costilla	1,641.22	7,028.75	6,119.03	8,507.14	23,296.14
Crowley	2,125.32	20,514.34	5,389.10	6,273.16	34,301.92
Custer	718.62	7,918.84	2,862.11	1,828.24	13,327.81
Delta	2,974.81	33,672.69	31,440.22	18,046.59	86,134.31
Denver		1,176,260.34			1,176,260.34
Dolores	1,548.32	9,000.91	5,710.16	2,110.05	18,369.44
Douglas	3,166.79	33,581.03	1,067.43	3,325.36	41,140.61
Eagle		34,864.50		4,494.87	39,359.37
Elbert	13,231.15	44,400.19	3,943.64	5,438.94	67,013.92
El Paso	40,447.84	228,628.70		42,352.55	311,429.09
Fremont	7,071.15	45,793.43	22,444.44	17,507.46	92,816.48
Garfield	5,368.05	54,427.79	4,650.42	11,139.33	75,585.59
Gilpin	2,847.76	9,740.18		1,099.06	13,687.00
Grand	5,860.08	27,345.98		3,159.80	36,365.86
Gunnison	6,384.58	40,426.24		5,805.29	52,616.11
Hinsdale	No Report				
Huerfano		28,340.74	31,449.18	19,149.46	78,939.38
Jackson	2,820.97	11,913.53		1,419.38	16,153.88
Jefferson		103,197.22	28,014.94	29,040.54	160,252.70
Kiowa		21,724.42		2,920.26	24,644.68
Kit Carson	10,371.36	44,714.87	20,584.21	8,528.28	84,198.72
Lake		31,492.19		5,224.06	36,716.25
La Plata		32,090.40	27,191.95	15,957.50	75,239.85
Larimer	13,984.01	165,467.64	13,563.16	33,139.34	226,154.15
Las Animas	22,898.90	154,470.43	67,273.88	37,088.25	281,731.46
Lincoln		53,103.95	4,325.05	6,037.08	63,466.08
Logan	14,511.19	71,537.50	33,210.53	20,244.13	139,503.35
Mesa	4,719.25	78,964.36	81,838.62	33,176.10	198,698.33
Mineral	4,687.88	8,162.62			12,850.50
Moffat	7,707.95	31,238.27	4,516.93	4,667.48	48,130.63
Montezuma	1,989.60	21,279.79	21,873.44	11,163.21	56,306.04
Montrose	1,069.48	33,000.00	29,857.84	15,559.44	79,486.76
Morgan	7,861.60	76,826.12	17,526.51	19,532.98	121,747.21
Otero		83,166.72	21,411.06	20,748.14	125,325.92
Ouray	625.34	11,609.57	789.12	1,660.97	14,685.00
Park		21,695.18	1,759.73	2,508.11	25,963.02
Phillips		33,303.77	6,245.60	4,897.02	44,446.39
Pitkin	1,312.80	11,933.90	611.93	1,394.96	15,253.59
Prowers		62,333.73	10,770.54	12,695.55	85,799.82
Pueblo	6,839.71	231,783.63	41,605.39	62,759.13	342,987.86
Rio Blanco	3,326.92	22,259.31	494.48	3,103.43	29,184.14
Rio Grande	754.13	26,084.59	15,961.79	16,390.78	59,191.29
Routt	5,582.35	51,758.70	8,660.61	10,247.32	76,248.98
Saguache	6,361.85	30,289.86	4,404.64	6,745.83	47,802.18
San Juan	388.12	8,667.67		1,236.44	10,292.23
San Miguel	4,792.37	15,177.88	3,184.19	2,987.19	26,141.63
Sedgwick	552.45	35,752.18	1,229.19	5,498.82	43,032.64
Summit	825.79	17,375.10			18,200.89
Teller	1,102.53	20,148.97	3,029.45	5,333.26	29,614.21
Washington	10,265.94	42,378.44	19,988.80	8,221.81	80,854.99
Weld	53,226.87	275,955.37	63,023.09	69,110.42	461,315.75
Yuma		39,817.01	35,437.90	12,214.66	87,469.57
State Totals	\$303,746.03	\$4,334,849.31	\$823,425.43	\$786,895.98	\$6,248,916.75

FINANCIAL STATISTICS—1942

TEACHERS' PENSION FUND

COUNTY	Cash on Hand July 1, 1941	Received from Teachers' Pension Fund	Received from Other Sources	Total
Adams				
Alamosa				
Arapahoe	\$ 2,444.03	\$ 619.62		\$ 3,063.65
Archuleta				
Baca				
Bent				
Boulder				
Chaffee				
Cheyenne				
Clear Creek				
Conejos				
Costilla				
Crowley				
Custer				
Delta	194.46	704.41		898.87
Denver	35,508.72	240,199.79	\$ 48.33	275,756.84
Dolores				
Douglas				
Eagle				
Elbert				
El Paso	7,997.54	35,699.81		43,697.35
Fremont				
Garfield				
Gilpin				
Grand				
Gunnison				
Hinsdale				
Huerfano				
Jackson				
Jefferson				
Kiowa				
Kit Carson				
Lake				
La Plata				
Larimer		684.33		684.33
Las Animas	1,647.08	4,991.73		6,638.81
Lincoln	1,010.91	1,167.44		2,178.35
Logan	1,941.85	6,423.16		8,365.01
Mesa				
Mineral				
Moffat				
Montezuma				
Montrose				
Morgan				
Otero				
Ouray				
Park				
Phillips				
Pitkin				
Prowers		215.66		215.66
Pueblo	16,312.15	19,380.19		35,692.34
Rio Blanco				
Rio Grande				
Routt				
Saguache				
San Juan				
San Miguel				
Sedgwick				
Summit				
Teller				
Washington				
Weld	7,959.57	6,414.00		14,373.57
Yuma				
State Totals	\$ 75,016.31	\$ 316,500.14	\$ 48.33	\$ 391,564.78

BIENNIAL REPORT OF THE

FINANCIAL STATISTICS—1942

LIBRARY FUND

COUNTY	Cash on Hand July 1, 1941	Received from Library Fund	Received from Other Sources	Total	Total Amount Available for Current Expenses
Adams					\$ 503,677.27
Alamosa					228,851.17
Arapahoe					649,957.22
Archuleta					53,709.69
Baca					258,295.34
Bent					184,506.05
Boulder					864,395.04
Chaffee					176,777.27
Cheyenne					147,633.92
Clear Creek					60,344.26
Conejos					160,682.14
Costilla					75,728.00
Crowley	\$ 2,036.99		\$ 2,715.12	\$ 4,752.11	118,206.35
Custer					39,788.37
Delta					339,704.28
Denver					6,934,936.85
Dolores					41,248.32
Douglas					125,471.82
Eagle	258.74	\$.06		258.80	163,703.63
Elbert					186,436.54
El Paso	328.56	501.91		830.47	1,378,909.29
Fremont					355,364.80
Garfield	183.00		800.00	983.00	273,350.13
Gilpin					44,467.42
Grand					77,725.53
Gunnison					181,224.64
Hinsdale					
Huerfano					296,191.03
Jackson					40,864.45
Jefferson					646,412.76
Kiowa					112,477.12
Kit Carson					300,208.18
Lake					154,938.92
La Plata					300,899.10
Larimer					814,031.08
Las Animas					943,142.37
Lincoln					269,159.82
Logan					532,796.11
Mesa					710,368.02
Mineral	155.46	243.80		399.26	32,321.09
Moffat					136,171.19
Montezuma	85.25			85.25	189,972.58
Montrose					271,948.41
Morgan					468,343.21
Otero					480,291.62
Ouray		10.16		10.16	44,037.06
Park					94,586.90
Phillips					135,370.14
Pitkin					36,833.66
Prowers					328,176.30
Pueblo	410.41	797.34		1,207.75	1,454,610.40
Rio Blanco	7.33			7.33	83,637.33
Rio Grande					279,261.52
Routt	146.14		8,340.96	8,487.10	276,263.54
Saguache					147,372.23
San Juan					28,148.27
San Miguel					86,668.39
Sedgwick					198,608.34
Summit					43,449.03
Teller					109,069.14
Washington					316,198.87
Weld					1,950,444.54
Yuma					314,942.21
State Totals	\$ 3,611.88	\$ 1,553.27	\$ 11,856.08	\$ 17,021.23	\$26,253,310.27

FINANCIAL STATISTICS—1942

CAPITAL AND DEBT SERVICE FUNDS

COUNTY	Cash on Hand July 1, 1941	Received from Sale of Bonds	Received for Interest and Redemption of Bonds	Received from Special Tax for Capital Outlay	Received from Other Sources for Capital Out- lay (Insurance, Sale of Assets)	Total for Capital and Debt Service
Adams	39,957.70	28,889.03	53,363.14	500.00	4,761.08	127,470.95
Alamosa	26,866.93		25,888.82			52,755.75
Arapahoe	45,037.94	8,008.67	54,890.76	14.26	4,632.17	112,583.80
Archuleta	9,175.80		6,091.49		21.19	15,288.48
Baca	20,589.97		19,668.40		512.33	40,770.70
Bent	9,776.72		19,794.47			29,571.19
Boulder	31,229.82	2,317.03	54,742.18	164.04	4.55	88,457.62
Chaffee	7,852.14	2,500.00	8,126.03			18,478.17
Cheyenne	27,512.04		20,134.34			47,646.38
Clear Creek	10,263.54		10,544.03		457.92	21,265.49
Conejos	18,944.55		23,770.87		30.00	42,745.42
Costilla	21,878.47	3,091.58	17,511.28		1,524.16	44,005.49
Crowley	22,604.55		21,304.46	7,022.47		50,931.48
Custer	5,372.71		2,807.85			8,180.56
Delta	15,560.97		21,534.68		76.37	37,172.02
Denver	8,286.19		812,901.26		1,996.06	823,183.51
Dolores	2,493.62	1,000.00	3,583.45			7,077.07
Douglas	17,877.71		6,606.73			24,484.44
Eagle	16,811.31		10,579.00		1,272.77	28,663.08
Elbert	6,010.96		7,700.31		51.59	13,762.86
El Paso	93,906.79	4,001.99	157,858.15			255,766.93
Fremont	21,528.61		40,574.37			62,102.98
Garfield	55,657.23		43,313.08		1,002.88	99,973.19
Gilpin	1,769.32		3,807.15			5,576.47
Grand	10,103.42	4,000.00	7,031.91		52.28	21,187.61
Gunnison	15,569.37	6,768.94	28,385.22		320.31	51,043.84
Hinsdale	No Report		17,806.27			36,035.86
Huerfano	18,229.59		3,946.91		90.82	7,823.96
Jackson	3,786.23		77,203.30	623.02	1,400.00	163,073.50
Jefferson	63,847.18	20,000.00				16,283.49
Kiowa	3,163.49		13,120.00			46,610.15
Kit Carson	16,796.14			29,341.31	472.70	37,383.28
Lake						176,595.18
La Plata	19,193.80		18,189.48			
Larimer	80,082.05		96,513.13			
Las Animas	30,577.97		46,950.04		3,357.44	80,885.45
Lincoln	11,269.58		16,792.48			28,062.06
Logan	48,434.41		48,959.01		7,756.66	105,150.08
Mesa	35,525.58	1,993.14	77,413.75		176.40	115,108.87
Mineral						
Moffat	8,723.49		11,747.87			20,471.36
Montezuma	13,685.22		20,542.76			34,227.98
Montrose	35,545.74		30,577.57			66,123.31
Morgan	22,784.73		51,892.51		1,124.28	75,801.52
Otero	30,110.19		55,685.97	31.99	1,792.30	87,620.45
Ouray	7,647.98		6,750.70	92.03	671.10	15,161.81
Park	1,566.96		2,474.23			4,041.19
Phillips	7,939.34		17,805.26		534.45	26,279.05
Pitkin		32,468.62	2,216.86			34,685.48
Prowers	17,374.86		35,654.91			53,029.77
Pueblo	60,023.71		114,140.69			174,164.40
Rio Blanco	10,717.52		11,440.18			22,157.70
Rio Grande	37,269.06		45,334.31		3,385.46	85,989.63
Routt	27,777.81		24,581.49			52,359.30
Saguache	13,650.77		17,928.31			31,579.08
San Juan	8,698.67		5,542.92			14,241.59
San Miguel	5,677.54		5,058.22			10,735.76
Sedgwick	28,481.74		31,196.94		293.82	59,972.50
Summit	3,349.35		2,994.40			6,343.75
Teller			2,703.29			2,703.29
Washington	13,859.00		9,644.74			23,503.74
Weld	154,530.58		210,357.31			364,887.89
Yuma	18,705.18		25,336.28		257.74	44,299.20

State Totals \$1,421,664.64 \$115,039.00 \$2,641,015.52 \$ 37,789.12 \$ 38,028.83 \$4,253,537.11

FINANCIAL STATISTICS—1942

DISBURSEMENTS

GENERAL CONTROL

COUNTY	Expenses of Board	Mileage of High School Board	Salary of Secretary	Salaries of Super- intendent's Office	Office Sup- plies and Expenses Supt's & Sec.'s Office
Adams	\$ 322.54	\$ 162.50	\$ 2,892.45	\$ 895.13	\$ 573.24
Alamosa	44.87		750.00	1,116.84	252.81
Arapahoe	727.35		3,288.17	1,002.74	849.58
Archuleta	17.50		741.50		270.29
Baca	79.00		1,135.25		55.00
Bent	128.30		855.95	903.75	471.33
Boulder	800.11		5,015.64	10,058.06	1,246.12
Chaffee			1,305.50	1,793.08	172.47
Cheyenne	145.48	100.50	976.00		292.25
Clear Creek	8.00		673.33	487.41	265.92
Conejos	36.65		925.95		279.35
Costilla			532.52		30.00
Crowley			813.00		778.60
Custer	20.00	60.00	290.00		
Delta	424.43		496.50	1,659.95	625.25
Denver	7,622.13		4,500.00	43,579.59	20,881.70
Dolores	230.86		334.00		166.00
Douglas		78.24	930.00	10.00	247.63
Eagle	34.64	271.60	626.05	7.00	161.39
Elbert	34.49	23.00	1,966.40		356.08
El Paso	662.70		4,641.75	3,309.60	4,676.05
Fremont	388.77		2,954.50	510.00	545.15
Garfield	74.48	104.04	1,708.39		209.51
Gilpin	19.00	53.28	330.00		10.96
Grand	12.23		320.00		58.75
Gunnison	55.52		867.50		792.38
Hinsdale	No Report				
Huerfano	30.21	21.60	1,636.36	1,635.97	509.26
Jackson	94.84		195.00	59.07	19.66
Jefferson	804.07		2,288.05	3,219.00	976.68
Kiowa	114.36		1,002.00		151.39
Kit Carson	646.43		2,247.36	897.00	447.45
Lake	83.33		675.06	1,255.50	251.63
La Plata			2,039.50		993.30
Larimer	530.22		5,253.25	2,047.86	1,460.29
Las Animas	411.74	633.11	8,595.70	4,201.49	2,438.23
Lincoln	112.78		1,751.50	335.52	328.81
Logan	136.72	48.80	1,704.58	2,991.58	722.57
Mesa	822.06	10.00	5,691.65	2,276.75	1,039.04
Mineral	10.00		216.00		6.00
Moffat	110.11	71.25	637.67	155.00	480.69
Montezuma	31.65		961.13		304.29
Montrose		112.64	1,948.35	1,115.00	820.80
Morgan	68.30		4,118.71	1,046.68	604.02
Otero	1,038.18		1,468.42	3,228.54	725.39
Ouray	115.92	52.16	200.00		12.50
Park	30.26		928.89		103.73
Phillips	129.39		755.00		573.49
Pitkin	9.42	29.28	249.25		45.51
Prowers	148.53		3,495.13	1,291.48	793.88
Pueblo	206.23		13,297.46	4,749.78	2,425.26
Rio Blanco	4.00	140.00	351.00		151.97
Rio Grande	221.53		1,069.97	1,212.25	701.98
Routt	6.66		1,072.20	440.00	543.01
Saguache	173.09		835.00	20.00	339.29
San Juan	104.84		300.00		5.00
San Miguel			763.00	450.00	86.69
Sedgwick	75.31	140.12	485.69	792.96	416.31
Summit			246.49		19.92
Teller	3.50		298.50	911.00	319.08
Washington			2,706.44		817.98
Weld	1,012.42		9,342.02	4,183.21	1,655.38
Yuma	107.54	64.10	1,995.71	2,558.27	1,150.85
State Totals	\$ 19,282.69	\$ 2,176.22	\$ 120,692.39	\$ 106,427.06	\$ 56,709.14

FINANCIAL STATISTICS—1942

DISBURSEMENTS

INSTRUCTION

SPECIAL FUND

COUNTY	Salary of Superintendent	Salaries of Principal and Supervisor	Salaries of Teachers	Salaries from Special Fund	Salaries of Other Instructional Staff
Adams	\$ 5,295.37	\$ 3,840.58	\$ 93,658.19	\$ 102,794.14	\$ 1,879.04
Alamosa	3,366.66	5,496.53	98,759.97	107,623.16	50.00
Arapahoe	8,929.99	9,245.01	130,110.79	148,285.79	1,189.22
Archuleta	12,240.59	12,240.59
Baca	1,796.25	1,384.91	19,236.18	22,417.34
Bent	3,222.07	6,763.62	37,171.61	47,157.30
Boulder	7,704.35	26,682.27	207,342.66	241,729.28
Chaffee	2,141.82	1,600.00	35,935.29	39,677.11	352.50
Cheyenne	1,248.91	2,748.78	13,406.70	17,404.39	210.50
Clear Creek	1,912.50	1,200.00	14,552.96	17,665.46
Conejos	2,282.59	34,461.42	36,744.01
Costilla	22,430.55	22,430.55
Crowley	2,650.00	275.00	25,701.46	28,626.46	153.70
Custer	850.04	5,750.38	6,600.42
Delta	4,948.37	1,971.50	76,977.19	83,897.06	900.87
Denver	(Under Gen. Control)	303,639.20	2,619,277.03	2,922,916.23	118,491.72
Dolores	4,401.91	4,401.91
Douglas	2,073.30	15,817.14	17,890.44	1,309.60
Eagle	35,226.36	35,226.36
Elbert	28,353.50	28,353.50	52.78
El Paso	12,997.00	37,656.27	361,903.58	412,556.85	13,555.41
Fremont	2,784.00	6,550.40	98,118.32	107,452.72	1,265.95
Garfield	7,403.53	2,268.11	50,574.90	60,246.54	6.75
Gilpin	6,640.00	6,640.00
Grand	14,024.42	14,024.42
Gunnison	3,760.00	1,183.40	31,733.72	36,677.12
Hinsdale	No Report
Huerfano	4,699.96	43,471.13	48,171.09	233.75
Jackson	1,383.32	579.02	4,033.04	5,995.38
Jefferson	14,702.65	8,709.30	116,908.47	140,320.42	1,161.13
Kiowa	14,034.97	14,034.97	491.52
Kit Carson	4,729.26	36,984.54	41,713.80
Lake	2,888.60	1,862.26	24,904.66	29,655.52	676.00
La Plata	3,201.00	73,927.11	77,128.11
Larimer	14,660.80	12,125.00	198,197.75	224,983.55	4,478.51
Las Animas	4,946.68	8,136.19	204,685.90	217,768.77	1,565.00
Lincoln	25,477.14	25,477.14	50.95
Logan	3,333.32	11,432.17	113,429.49	128,194.98	959.10
Mesa	10,213.34	5,045.48	169,327.50	184,586.32	2,955.28
Mineral	2,592.38	2,592.38
Moffat	2,400.00	825.00	23,091.80	26,316.80
Montezuma	2,125.00	32,967.93	35,092.93	18.00
Montrose	2,925.00	2,514.74	70,513.44	75,953.18	30.00
Morgan	5,880.03	6,743.97	90,924.62	103,548.62	1,967.71
Otero	12,532.24	14,346.98	105,366.26	132,245.48	192.00
Ouray	12,738.34	12,738.34
Park	2,501.65	8,302.89	10,804.54	84.00
Phillips	2,100.00	2,000.00	30,288.93	34,388.93
Pitkin	6,863.55	6,863.55
Prowers	6,808.87	1,819.06	65,951.84	74,579.77	3,211.88
Pueblo	16,414.48	50,867.44	368,164.32	435,446.24	14,212.64
Rio Blanco	742.04	873.96	8,769.88	10,385.88	25.00
Rio Grande	4,873.29	840.02	75,458.33	81,171.64
Routt	2,650.00	48,273.19	50,923.19	327.50
Saguache	3,720.00	3,680.00	25,149.75	32,549.75
San Juan	8,332.50	8,332.50
San Miguel	11,286.51	11,286.51	2,243.77
Sedgwick	2,266.66	4,486.60	26,419.95	33,173.21
Summit	1,317.50	1,317.50
Teller	3,859.92	6,719.02	16,008.03	26,586.97
Washington	2,200.00	59,152.72	61,352.72
Weld	22,443.70	16,327.42	336,873.23	375,644.35	14,873.98
Yuma	3,932.44	70,277.46	74,209.90
State Totals	\$239,650.96	\$573,289.25	\$6,624,273.87	\$7,437,214.08	\$189,175.76

FINANCIAL STATISTICS—1942

DISBURSEMENTS

INSTRUCTION

SPECIAL FUND

COUNTY	Textbooks	Instructional Supplies	Library	Other Expenses of Instruction	Total Instructional Cost
Adams	\$ 5,358.63	\$ 10,991.61	\$ 1,235.61	\$ 1,622.63	\$ 257,384.03
Alamosa	1,274.55	3,473.52	2,014.52	5,233.75	119,669.50
Arapahoe	9,670.04	10,694.39	1,717.73	1,028.12	332,309.58
Archuleta	875.73	918.27	83.15	203.30	37,116.48
Baca	1,192.16	2,434.19	593.96	276.09	96,543.80
Bent	851.43	3,489.27	1,157.95	501.64	108,471.53
Boulder	6,885.31	14,797.82	2,975.63	7,395.21	466,542.01
Chaffee	664.95	2,728.45	712.03	75.30	81,892.87
Cheyenne	675.33	1,999.29	499.98	468.18	50,809.52
Clear Creek	799.70	1,460.11	387.76	219.80	41,973.83
Conejos	619.06	1,505.53	166.75	21.69	95,725.81
Costilla	140.68	842.27	248.34	28,517.84
Crowley	914.37	1,004.75	730.66	619.30	62,970.93
Custer	65.79	501.99	125.19	47.72	21,884.47
Delta	3,302.29	4,949.18	1,509.81	1,395.44	178,378.88
Denver	21,228.86	64,277.10	25,586.94	40,442.16	4,359,361.80
Dolores	802.41	297.10	127.32	50.64	22,899.10
Douglas	1,472.09	1,912.90	891.34	739.56	60,229.34
Eagle	2,307.52	2,465.78	879.68	1,950.62	82,138.33
Elbert	1,626.87	1,265.15	844.25	573.93	82,921.48
El Paso	18,039.13	17,595.81	8,177.07	2,751.08	726,129.85
Fremont	6,152.58	6,455.97	1,400.80	538.49	213,348.81
Garfield	1,846.42	2,932.20	912.23	941.52	134,912.73
Gilpin	534.88	473.77	81.91	337.63	18,624.44
Grand	1,189.40	1,176.65	446.00	81.80	47,574.42
Gunnison	1,563.21	2,841.97	669.26	31.27	86,933.22
Hinsdale	No Report
Huerfano	10,348.96	1,091.60	1,987.11	1,136.98	155,296.74
Jackson	936.83	769.66	261.17	204.39	21,683.71
Jefferson	7,050.82	9,105.70	3,042.22	1,977.22	322,777.20
Kiowa	1,630.67	1,593.21	374.06	794.56	46,581.99
Kit Carson	2,668.10	3,550.79	619.92	321.17	117,328.01
Lake	588.62	2,138.35	490.71	501.76	65,427.21
La Plata	2,420.90	5,037.67	491.56	408.93	160,727.02
Larimer	6,996.82	16,638.34	3,735.98	2,517.98	463,377.18
Las Animas	3,585.60	9,696.03	4,362.30	2,078.34	404,744.90
Lincoln	2,932.16	2,957.81	621.61	579.05	91,458.47
Logan	5,603.86	8,958.16	2,671.88	1,940.84	271,289.55
Mesa	10,486.05	11,534.27	3,415.26	1,637.52	413,231.95
Mineral	205.02	169.64	29.71	446.61	8,182.80
Moffat	328.83	1,531.00	793.57	148.64	67,324.33
Montezuma	2,762.88	2,375.73	331.09	214.32	93,048.22
Montrose	1,618.84	4,309.93	969.65	2,654.54	162,804.55
Morgan	5,909.04	9,105.28	1,239.44	4,100.63	239,850.50
Otero	6,285.24	8,820.93	3,277.13	893.67	292,751.95
Ouray	93.57	373.23	242.58	398.04	25,962.60
Park	893.26	457.47	122.77	379.06	36,638.17
Phillips	1,071.62	1,815.76	306.00	1,053.83	75,992.14
Pitkin	301.15	254.83	34.41	143.33	21,443.03
Prowers	2,744.27	4,848.75	2,005.19	6,652.16	179,661.31
Pueblo	17,569.27	29,561.10	5,543.53	3,686.12	868,581.66
Rio Blanco	748.34	928.62	198.53	350.23	37,887.16
Rio Grande	729.96	3,226.13	923.50	4,335.86	146,202.24
Routt	4,281.64	4,768.14	1,174.89	280.90	132,199.11
Saguache	573.02	3,298.88	489.59	226.89	68,424.13
San Juan	473.96	603.64	108.50	659.42	19,716.02
San Miguel	1,121.20	1,045.70	86.93	218.06	36,004.92
Sedgwick	1,298.23	3,329.34	1,025.92	1,353.08	80,128.17
Summit	689.99	72.75	6.40	14.17	13,520.81
Teller	1,840.55	2,749.66	630.25	253.95	60,364.48
Washington	2,977.88	779.39	3,834.48	135,050.97
Weld	11,500.89	26,492.63	5,850.23	4,440.61	845,642.57
Yuma	4,541.55	3,614.20	1,068.90	1,207.03	171,722.25
State Totals	\$215,862.98	\$350,309.97	\$103,239.41	\$119,839.58	\$14,168,292.12

BIENNIAL REPORT OF THE
FINANCIAL STATISTICS—1942
DISBURSEMENTS
AUXILIARY AGENCIES

COUNTY	Health Service	Playground and Athletics	Compulsory Attendance (Field Workers)	Tuition to Other Districts	Other Expenses of Auxiliary and Coordinate Activities
Adams	\$ 397.83	\$ 1,834.43	\$ 802.25	\$ 17,978.50	\$ 6,718.36
Alamosa	2,061.77	113.93	335.00	10,162.50	38.82
Arapahoe	153.46	1,248.37	897.89	14,501.84	1,857.09
Archuleta	14.51	273.55	1,349.36	245.11
Baca	318.13	2,145.01	501.89
Bent	75.55	394.97	108.00	91.67	339.19
Boulder	5,688.81	4,127.34	392.50	14,336.00	9,335.18
Chaffee	118.11	520.03	4,891.75	59.80
Cheyenne	3.20	148.97	1,053.75	373.11
Clear Creek	4.26	73.05	740.57	54.96
Conejos	21.76	80.05	90.00	779.50	654.95
Costilla	213.74
Crowley	12.07	75.03	1,270.74
Custer	18.14	15.72	35.43
Delta	147.82	173.83	10,608.52	1,759.10
Denver	62,982.51	19,168.21	22,033.27	*294,362.05
Dolores	30.00	119.78	197.50	7.00
Douglas	309.08	381.74	279.12	33.69
Eagle	52.50	743.95	1,666.11	101.19
Elbert	42.29	484.87	2,201.25	223.65
El Paso	4,464.04	1,775.72	9,853.62	102,825.59
Fremont	1,792.85	1,215.81	825.80	7,321.27	296.43
Garfield	555.11	281.67	899.00	27.38
Gilpin	301.85	161.10	136.08
Grand	36.27	188.85	22.50
Gunnison	98.91	324.41	2,531.62	906.43
Hinsdale	No Report
Huerfano	167.18	369.39	521.50	1,028.98
Jackson	99.92	7.00	310.00
Jefferson	1,829.65	2,615.81	18,900.25	742.41
Kiowa	122.37	383.63	2,320.75	63
Kit Carson	19.98	2,028.33	8,853.25	365.03
Lake	100.00	225.80	190.00	328.75	101.60
La Plata	1,177.72	6.61	2.10	7,539.00	500.15
Larimer	5,637.49	4,110.57	430.00	10,632.87	929.02
Las Animas	100.19	1,049.77	76.64	17,500.53	8,717.59
Lincoln	23.97	534.59	3,425.34	509.09
Logan	2,044.79	481.31	982.00	306.67
Mesa	2,917.38	7,514.13	6,729.05	4,238.12
Mineral	15.25	96.84	102.10
Moffat	865.65	194.98	1,139.83	68.20
Montezuma	354.69	1,021.81	2,392.98	1,610.43
Montrose	41.65	202.82	800.93	139.36
Morgan	1,755.87	1,532.56	270.00	9,651.03	8,393.07
Otero	2,358.88	3,423.86	1,426.00	7,499.45	1,609.78
Ouray	45.20	713.00	140.00
Park	46.33	1,216.92	2,404.00	108.55
Phillips	389.00	34.69	229.00
Pitkin	1.69	75.00	7.67
Prowers	1,995.14	1,223.51	1,922.65	32.04
Pueblo	6,196.77	4,736.62	1,916.64	8,323.88	5,083.99
Rio Blanco	8.95	266.27	229.00
Rio Grande	1,884.41	356.67	483.43	50.15
Routt	331.78	1,023.06	7,288.10	1,819.60
Saguache	123.68	564.98	30.00	590.00	211.82
San Juan	413.98	112.71
San Miguel	19.55	359.45	396.40	152.75
Sedgwick	103.02	415.66	166.00	963.24
Summit	106.44	36.19
Teller	52.28	89.88	2.00	140.00	1,800.81
Washington	50.85	2,004.90	1,047.69
Weld	4,509.00	3,051.49	2,922.92	30,836.48	6,419.10
Yuma	215.59	289.56	348.00
State Totals	\$114,937.72	\$ 74,243.40	\$ 33,234.44	\$260,177.72	\$468,352.66

*Includes defense classes.

FINANCIAL STATISTICS—1942

DISBURSEMENTS

TRANSPORTATION

COUNTY	Total Auxiliary Agencies	Driver's Salary	Gas and Oil	Payments of Con- tract Trans- portation	Allowances to Parents for Trans- portation
Adams	\$ 27,731.37	\$ 2,007.47	\$ 1,024.52	\$ 8,718.75	\$ 771.35
Alamosa	12,712.02	2,835.64	1,538.23	3,310.00	2,632.12
Arapahoe	18,658.65	136.00	51.79	9,802.01	740.00
Archuleta	1,882.53	5.54
Baca	2,965.03	3,676.15	2,059.19	6,678.28	2,942.94
Bent	1,009.38	1,139.73	942.83	4,941.67	1,034.52
Boulder	33,879.83	1,945.00	739.68	2,739.75	400.30
Chaffee	5,589.74	672.00	224.92	969.58
Cheyenne	1,579.03	3,188.25	1,578.97	18,920.68	1,336.31
Clear Creek	872.84	379.00
Conejos	1,626.26	1,826.00	828.28	1,845.25	27.82
Costilla	213.74	4,431.50	300.00
Crowley	1,357.84	1,534.80	1,137.44	3,911.00
Custer	69.29	180.00	155.96
Delta	12,689.27	5,881.75	2,628.85	7,773.64	201.00
Denver	398,546.04	8,574.50	4,290.12	2,740.35
Dolores	354.28
Douglas	1,003.63	3,097.45	1,387.45	3,860.00	467.20
Eagle	2,563.75	981.00	340.55	1,821.50	204.00
Elbert	2,952.06	1,931.62	1,013.76	7,647.79	2,002.15
El Paso	118,918.97	11,172.88	2,552.62	42,437.13	458.62
Fremont	11,452.16	4,890.05	1,663.05	4,280.40	337.50
Garfield	1,763.16	3,336.17	418.34	3,667.50	556.65
Gilpin	599.03	1,500.00	324.92	360.00	163.00
Grand	247.62	2,325.00	417.50
Gunnison	3,861.37	450.00	604.16	4,667.60
Hinsdale	No Report
Huerfano	2,087.05	5,538.00	1,324.76	5,253.00
Jefferson	24,088.12	1,807.50	744.44	11,334.17	214.44
Jackson	416.92	717.00
Kiowa	2,827.38	810.00	545.47	19,740.73	270.00
Kit Carson	11,266.59	4,994.09	2,416.23	7,604.12	2,235.15
Lake	946.15	105.00	1,350.00
La Plata	9,225.58	1,592.33	95.99	1,558.10	824.50
Larimer	21,739.95	4,280.90	1,361.20	4,369.90	506.00
Las Animas	27,444.72	7,755.80	2,842.25	25,752.73	1,274.98
Lincoln	4,492.99	1,847.00	1,738.88	17,353.00	2,065.80
Logan	3,814.77	9,256.01	4,223.34	6,801.56	1,084.50
Mesa	21,398.68	5,074.36	4,230.97	3,867.55	100.50
Mineral	214.19	644.25	168.00
Moffat	2,268.66	230.00	196.15	1,608.30	1,437.70
Montezuma	5,379.91	9,540.00
Montrose	1,184.76	1,932.50	1,016.47	8,874.20
Morgan	21,602.53	6,700.15	4,558.73	3,698.99	1,215.35
Otero	16,317.97	4,907.40	2,864.54	1,405.00	350.00
Ouray	898.20	652.50	258.17	734.25
Park	3,775.80	1,038.10	3,437.50	119.45
Phillips	652.69	1,304.40	767.23	2,855.00	313.00
Pitkin	84.36
Prowers	5,173.34	5,898.50	2,326.63	941.52	588.50
Pueblo	26,257.90	6,777.77	2,897.82	3,014.00	1,945.69
Rio Blanco	504.22	457.50	275.00	1,062.00	250.00
Rio Grande	2,774.66	7,096.46	5,168.46	90.00
Routt	10,462.54	640.27	688.59	3,364.47	165.00
Saguache	1,520.48	1,288.06	1,085.44	3,105.22	75.00
San Juan	526.69	372.79
San Miguel	928.15	480.00	250.41	150.00	157.50
Sedgwick	1,647.92	4,143.03	285.75	900.00	586.65
Summit	142.63	804.00	12.44
Teller	2,084.97	2,280.00	9.94	1,095.00
Washington	3,103.44	4,224.96	663.33	4,424.11	818.75
Weld	47,738.99	14,674.04	9,544.09	36,567.14	1,695.80
Yuma	853.15	4,804.72	1,636.04	1,365.00	1,495.05
State Totals	\$950,945.94	\$187,267.21	\$ 80,873.53	\$328,021.48	\$ 35,836.29

FINANCIAL STATISTICS—1942

DISBURSEMENTS
TRANSPORTATION

OPERATION OF PLANT

COUNTY	Allowances for Room and Board in Lieu of Transportation	Other Transportation Costs	Total Transportation Expense	Custodian's Salary	Custodian's Supplies
Adams	\$ 90.00	\$ 611.29	\$ 13,223.38	\$ 17,741.42	\$ 4,121.43
Alamosa		1,209.10	11,525.59	10,742.26	2,327.52
Arapahoe		89.40	10,819.20	25,887.74	3,144.69
Archuleta		150.50	156.04	1,760.61	368.71
Baca	237.50	2,755.92	18,349.98	5,235.34	757.48
Bent		175.63	8,234.38	8,770.93	1,658.25
Boulder		303.67	6,128.40	39,338.66	5,835.44
Chaffee		695.68	2,562.18	5,683.60	1,121.28
Cheyenne		1,008.67	26,032.88	3,680.68	1,486.85
Clear Creek		1.85	380.85	2,967.40	539.11
Conejos		716.73	5,244.08	5,821.20	1,258.13
Costilla	54.00	504.68	5,290.18	2,027.95	191.00
Crowley		3,036.83	9,620.07	5,415.68	1,403.48
Custer		83.62	419.58	1,441.70	199.45
Delta	63.54	5,264.77	21,808.55	10,070.95	2,747.05
Denver			15,604.97	240,256.18	11,876.60
Dolores	80.00		80.00	1,415.00	335.85
Douglas		2,810.36	11,622.46	3,932.90	833.70
Eagle	4.00	381.16	3,732.21	6,594.45	1,847.02
Elbert	2.04	932.22	13,511.58	4,254.10	914.01
El Paso	422.77	3,448.40	60,492.42	46,684.39	5,266.01
Fremont	237.00	3,044.17	14,452.17	17,427.88	2,805.80
Garfield	200.00	349.48	8,528.14	9,229.17	1,935.89
Gilpin		277.40	2,625.32	1,807.15	383.82
Grand		15.87	2,758.37	3,890.00	861.96
Gunnison		250.04	5,971.80	6,849.30	1,572.48
Hinsdale	No Report				
Huerfano		1,843.51	13,959.27	10,329.52	1,599.07
Jackson			717.00	1,780.70	835.33
Jefferson		2,752.49	16,853.04	24,695.85	6,160.85
Kiowa		692.29	22,058.49	5,101.25	917.97
Kit Carson	68.00	2,737.97	20,055.56	5,443.40	1,610.50
Lake	194.70		1,649.70	5,398.75	1,016.70
La Plata	464.00	1,623.80	6,158.72	12,789.94	2,291.25
Larimer	453.30	1,481.38	12,452.68	31,448.56	5,885.08
Las Animas	340.00	4,678.72	42,644.48	29,591.86	2,505.67
Lincoln	146.68	1,454.03	24,605.39	5,733.44	1,749.75
Logan	360.00	4,866.17	26,591.58	19,724.10	4,328.95
Mesa		6,435.35	19,708.73	29,387.18	7,492.43
Mineral			812.25	555.00	20.98
Moffat	200.00	367.19	4,039.34	2,347.37	686.69
Montezuma		22.64	9,562.64	4,210.38	820.49
Montrose		1,192.16	13,015.33	12,466.46	2,834.30
Morgan		8,539.52	24,712.74	16,922.54	5,319.29
Otero	346.30	4,371.58	14,244.82	21,736.86	4,735.79
Ouray		254.74	1,899.66	2,336.50	320.29
Park	590.00	45.35	5,230.40	2,868.50	244.66
Phillips		694.88	5,934.51	5,835.25	1,627.11
Pitkin	280.00		280.00	1,413.58	78.88
Prowers		4,984.21	14,739.36	11,029.02	3,011.69
Pueblo		2,975.82	17,611.10	67,413.32	8,374.77
Rio Blanco	715.00	35.76	2,795.26	2,040.00	1,183.43
Rio Grande		16,478.92	28,833.84	9,721.51	2,452.18
Routt	180.00	1,204.90	6,243.23	9,014.00	2,966.77
Saguache	270.00	2,956.32	8,780.04	6,102.27	1,395.37
San Juan			372.79	1,800.00	167.42
San Miguel	510.00	319.97	1,867.88	2,827.50	357.09
Sedgwick		355.98	6,271.41	6,383.17	1,825.64
Summit		600.84	1,417.28	1,666.00	274.59
Teller		593.05	3,977.99	5,014.96	876.02
Washington		3,530.81	13,661.96	5,041.00	1,725.24
Weld		15,371.32	77,852.39	71,617.86	15,129.21
Yuma		3,714.67	13,015.48	7,209.40	2,461.24
State Totals	\$ 6,508.83	\$ 125,293.78	\$ 763,801.12	\$ 947,923.64	\$ 151,075.70

FINANCIAL STATISTICS—1942

DISBURSEMENTS

OPERATION OF PLANT

COUNTY	Light, Water, Power, Telephone, Telegraph	Fuel	Other Expense of Operation	Total Operation Expense
Adams	\$ 6,642.76	\$ 9,360.76	\$ 1,109.69	\$ 38,976.06
Alamosa	2,233.27	4,177.34	284.96	19,765.35
Arapahoe	8,542.18	7,896.57	1,010.63	46,481.81
Archuleta	908.14	491.89	74.60	3,603.95
Baca	1,613.79	5,192.24	169.78	12,968.63
Bent	2,775.22	4,059.72	310.88	17,575.00
Boulder	13,038.03	12,331.56	1,886.71	72,430.40
Chaffee	1,270.13	4,960.65	269.54	13,305.20
Cheyenne	1,346.54	3,934.46	752.20	11,200.73
Clear Creek	1,232.80	2,213.98	128.44	7,081.73
Conejos	1,263.36	5,026.78	213.26	13,582.73
Costilla	360.56	2,065.08	190.00	4,834.59
Crowley	1,373.63	3,650.28	950.42	12,793.49
Custer	216.60	1,074.46	78.32	3,010.53
Delta	4,348.45	5,362.10	328.34	22,856.89
Denver	59,911.54	43,622.37	6,260.87	361,927.56
Dolores	437.30	1,250.10	21.55	3,459.80
Douglas	1,305.88	2,242.94	386.75	8,702.17
Eagle	1,572.30	3,158.87	318.10	13,490.74
Elbert	930.20	4,162.91	267.44	10,528.66
El Paso	10,954.89	21,260.47	2,375.14	86,540.90
Fremont	3,970.06	6,117.60	511.87	30,833.21
Garfield	2,813.75	4,185.89	562.64	18,727.34
Gilpin	446.26	1,910.33	241.00	4,788.56
Grand	646.40	1,928.52	112.76	7,439.64
Gunnison	1,187.41	4,151.28	2,288.34	16,048.81
Hinsdale	No Report			
Huerfano	1,685.14	3,565.96	1,206.45	18,386.14
Jackson	626.14	944.86	291.45	4,478.48
Jefferson	9,137.60	10,785.42	1,495.14	52,274.86
Kiowa	900.71	3,541.18	549.99	11,011.10
Kit Carson	2,286.02	7,543.09	423.80	17,306.81
Lake	1,596.84	3,241.31	20.92	11,274.52
La Plata	6,181.93	4,349.17	426.50	26,038.79
Larimer	13,983.91	18,402.44	2,309.45	72,029.44
Las Animas	6,437.58	11,580.85	1,730.55	51,846.51
Lincoln	2,150.43	5,921.25	899.35	16,454.22
Logan	5,594.28	12,089.05	2,196.53	43,932.91
Mesa	10,507.44	11,283.59	1,815.93	60,486.57
Mineral	41.44	463.83	78.88	1,160.13
Moffat	662.04	2,361.93	427.60	6,485.63
Montezuma	1,410.06	3,022.39	194.20	9,657.52
Montrose	3,246.61	5,138.20	991.50	24,677.07
Morgan	5,648.53	9,755.00	1,543.74	39,189.10
Otero	8,069.00	11,820.72	1,888.05	48,250.42
Ouray	515.21	1,275.55	114.75	4,562.30
Park	550.13	3,059.51	52.80	6,775.60
Phillips	1,758.30	5,242.01	366.11	14,828.78
Pitkin	324.61	971.97	52.12	2,841.16
Prowers	4,842.85	7,453.25	1,280.25	27,617.06
Pueblo	16,788.03	19,419.75	1,675.27	113,671.14
Rio Blanco	1,133.08	1,375.02	422.23	6,153.76
Rio Grande	2,966.94	5,860.92	260.49	21,262.04
Routt	3,353.15	4,157.18	309.10	19,800.20
Saguache	1,057.80	4,295.19	475.75	13,326.38
San Juan	744.36	737.50		3,449.28
San Miguel	554.04	1,737.11	515.55	5,991.29
Sedgwick	2,454.59	4,461.92	1,908.11	17,033.43
Summit	300.34	1,664.85	393.25	4,299.03
Teller	1,825.75	2,401.26	166.88	10,284.87
Washington	47.54	7,961.79	3,206.63	17,982.20
Weld	20,995.87	33,166.74	9,486.86	150,396.54
Yuma	1,681.60	9,619.31	1,612.88	22,584.43
State Totals	\$273,401.34	\$406,460.22	\$ 61,893.29	\$1,840,754.19

BIENNIAL REPORT OF THE
FINANCIAL STATISTICS—1942
DISBURSEMENTS
MAINTENANCE OF PLANT

COUNTY	Repairs	Replacements	Total Main- tenance of Plant
Adams	\$ 7,640.71	\$ 967.59	\$ 8,608.30
Alamosa	3,913.77	2,358.23	6,272.00
Arapahoe	8,007.42	1,906.51	9,913.93
Archuleta	2,300.88	319.39	2,620.27
Baca	4,694.28	549.52	5,243.80
Bent	7,955.28	1,860.77	9,816.05
Boulder	19,186.93	4,783.23	23,970.16
Chaffee	3,091.60	113.09	3,204.69
Cheyenne	3,366.62	921.67	4,288.29
Clear Creek	530.14	719.65	1,249.79
Conejos	3,455.13	634.53	4,089.66
Costilla	2,276.05	971.18	3,247.23
Crowley	2,229.55	2,838.50	5,068.05
Custer	356.57	79.08	435.65
Delta	3,474.23	3,202.81	6,677.04
Denver	125,040.56	15,792.14	140,832.70
Dolores	914.40	228.74	1,143.14
Douglas	2,330.46	1,908.66	4,239.12
Eagle	2,161.14	927.72	3,088.86
Elbert	2,418.12	1,214.03	3,632.15
El Paso	7,432.75	26,138.71	33,571.46
Fremont	10,102.05	1,692.00	11,794.05
Garfield	5,402.84	2,031.31	7,434.15
Gilpin	980.94	1,200.92	2,181.86
Grand	1,916.69	902.55	2,819.24
Gunnison	3,467.81	2,088.96	5,556.77
Hinsdale	No Report		
Huerfano	3,370.79	746.22	4,117.01
Jackson	357.61	491.18	848.79
Jefferson	10,931.75	3,457.47	14,389.22
Kiowa	1,509.72	291.88	1,801.60
Kit Carson	3,031.15	2,445.36	5,476.51
Lake	1,309.82	92.75	1,402.57
La Plata	8,316.93	2,138.00	10,454.93
Larimer	18,003.50	6,332.33	24,335.83
Las Animas	12,701.04	4,351.60	17,052.64
Lincoln	5,742.22	2,310.60	8,052.82
Logan	7,234.98	5,721.61	12,956.59
Mesa	6,874.27	6,640.58	13,514.85
Mineral	163.74	124.98	288.72
Moffat	2,236.22	121.30	2,357.52
Montezuma	2,356.25	662.56	3,018.81
Montrose	2,961.20	1,737.72	4,698.92
Morgan	4,984.39	5,954.69	10,939.08
Otero	9,016.69	2,270.77	11,287.46
Ouray	990.13	16.10	1,006.23
Park	1,380.86	213.72	1,594.58
Phillips	3,053.76	1,384.17	4,437.93
Pitkin	444.44	462.47	906.91
Prowers	9,815.07	3,824.60	13,639.67
Pueblo	8,122.76	38,122.78	46,245.54
Rio Blanco	1,230.11	430.99	1,661.10
Rio Grande	4,999.78	1,819.95	6,819.73
Routt	5,399.79	965.32	6,365.11
Saguache	2,671.49	1,108.89	3,780.38
San Juan	692.92		692.92
San Miguel	1,598.45	2,065.21	3,663.66
Sedgwick	3,828.61	357.60	4,186.21
Summit	371.63	66.07	437.70
Teller	808.51	211.72	1,020.23
Washington	7,176.28		7,176.28
Weld	25,135.50	6,851.03	31,986.53
Yuma	6,042.92	1,715.04	7,757.96
State Totals	\$386,399.61	\$214,971.34	\$601,370.95

FINANCIAL STATISTICS—1942

DISBURSEMENTS

FIXED CHARGES

COUNTY	Insurance	Rent	County Treasurer's Collection Fees	Teacher's Pension	Other Fixed Charges	Total Fixed Charges
Adams	\$ 2,914.11		\$ 3,023.18		\$ 46.63	\$ 5,983.92
Alamosa	1,310.88	\$ 6.00	1,515.41		455.96	3,288.25
Arapahoe	2,392.95	557.25	4,416.41	\$ 600.00	255.83	8,222.44
Archuleta	416.20	127.75			62.91	606.86
Baca	2,146.73	132.50	1,404.51		7.24	3,690.98
Bent	2,261.42		1,195.38		2,271.91	5,728.71
Boulder	4,607.95	263.54	6,727.03	11,066.25	44.66	22,709.43
Chaffee	1,099.10		849.66		30.00	1,978.76
Cheyenne	1,511.78		912.93		5.00	2,429.71
Clear Creek	452.01		476.52			928.53
Conejos	2,088.72	21.50	885.07		13.39	3,008.68
Costilla	934.05		631.64			1,565.69
Crowley	1,255.21	2.50	874.11		252.00	2,383.82
Custer	67.62		244.94			312.56
Delta	1,849.88	263.60	2,065.94	540.00	54.04	4,773.46
Denver	15,625.16	2,432.76	54,434.61	230,529.73		303,022.26
Dolores	68.35		361.36			429.71
Douglas	931.32	534.00	632.89		273.00	2,371.21
Eagle	1,307.13	21.00	914.12		61.33	2,303.58
Elbert	1,336.75	114.63	793.60		51.94	2,296.92
El Paso	6,229.71	369.00	11,893.84	32,429.33	18.74	50,940.62
Fremont	2,505.73	39.00	2,342.52		275.96	5,163.21
Garfield	990.00	3,530.48	1,524.45		408.51	6,453.44
Gilpin	281.94		271.33		6.07	559.34
Grand	719.36	51.00	381.01		22.58	1,173.95
Gunnison	1,528.84		1,133.08		1,158.73	3,820.65
Hinsdale	No Report					
Huerfano	1,885.98	1,090.84	1,541.62		540.62	5,059.06
Jackson	453.91		206.20		1.89	662.00
Jefferson	5,275.49	326.50	4,122.24		66.98	9,791.21
Kiowa	1,338.74	95.00	749.55		618.67	2,801.96
Kit Carson	2,091.12	217.60	1,592.71		23.68	3,925.11
Lake	682.04	8,750.00	979.72		11.76	10,423.52
La Plata	2,925.83	87.00			2,281.46	5,294.29
Larimer	4,563.26	176.00	5,261.87	2,480.57	11,091.50	23,573.20
Las Animas	4,260.85	1,401.72	5,176.94	4,737.50	312.19	15,889.20
Lincoln	1,658.83	18.50	1,882.98		179.11	3,739.42
Logan	4,003.44	8,348.94	3,342.36	600.00	2,321.18	18,615.92
Mesa	5,455.92	140.00	3,991.46	6,040.00	3,710.73	19,338.11
Mineral	147.00		98.71			245.71
Moffat	847.84	78.50	1,620.64		72.55	2,619.53
Montezuma	1,223.96	7,560.71	993.93		44.94	9,823.54
Montrose	2,717.67	1,232.50	1,911.89		305.00	6,167.06
Morgan	2,765.99	111.00	2,592.62		1,066.13	6,535.74
Otero	3,402.48	3.00	3,739.48		2,788.14	9,933.10
Ouray	286.08		338.65			624.73
Park	785.94	406.06	429.45		7.42	1,628.87
Phillips	1,314.46	10.00	1,039.06		7.05	2,370.57
Pitkin	178.90	133.76	152.11		96.93	561.70
Prowers	2,681.97		3,038.44		176.44	5,896.85
Pueblo	7,582.56	113.00	9,833.59	20,365.00	1,512.41	39,406.56
Rio Blanco	198.10		510.62		300.95	1,009.67
Rio Grande	2,070.51	2,375.54			9.87	4,455.92
Routt	1,686.46	170.60	1,412.51		274.35	3,543.92
Saguache	1,285.15	40.00	831.54		182.51	2,339.20
San Juan	526.30		329.73			856.03
San Miguel	690.06		687.73		55.98	1,433.77
Sedgwick	1,733.60	4,450.00	1,164.04		147.88	7,495.52
Summit	228.72		185.09		123.10	536.91
Teller	969.37		617.80		2.00	1,589.17
Washington	2,638.96	6,845.25	1,567.28		498.60	11,550.09
Weld	14,915.97	901.93	11,381.91	5,839.00	1,316.19	34,355.00
Yuma	2,921.74	8,886.62	1,884.98		247.55	13,940.89
State Totals	\$145,228.10	\$ 62,437.08	\$175,114.99	\$315,227.38	\$ 36,172.19	\$734,179.74

FINANCIAL STATISTICS—1942

DISBURSEMENTS

CAPITAL OUTLAY

COUNTY	Sites	New Buildings	Additions to Old Buildings	Alterations of Old Buildings
Adams	\$ 349.20	\$ 15,059.00	\$ 608.87	\$ 1,624.64
Alamosa	1,186.42	468.40	17,545.83	310.25
Arapahoe	45.00	14,533.45	3.15
Archuleta	50.00
Baca	447.47	4,509.12
Bent	303.81	2,843.23
Boulder	366.45	266.30	1,737.84
Chaffee	1,024.00	2,517.00	645.54
Cheyenne	90.00	42.45
Clear Creek	598.45
Conejos	103.84	44.00
Costilla	3,091.58
Crowley	25.00	13.00	524.72	145.35
Custer	81.14
Delta	30.00	2,814.00	4,834.00
Denver	56,407.60	68,467.13	170,304.51
Dolores	264.97	43.45
Douglas	13.75	128.52
Eagle	614.43	1,166.19
Elbert	15.00	15.50	60.50
El Paso	217.40	1,166.07	6,348.46
Fremont	849.47	1,365.02	1,396.28	487.52
Garfield	176.10	140.81
Gilpin
Grand	4,020.30	272.09	202.75
Gunnison	2,850.00	14,143.58	75.80
Hinsdale	No Report
Huerfano	2,068.79	331.37
Jackson	56.50	1,171.75	1,199.65
Jefferson	3,385.74	585.01	30,781.49	599.76
Kiowa
Kit Carson	463.91	178.00	483.30	8,515.13
Lake	9,603.78
La Plata	3,005.65	35.00	3,700.87
Larimer	4,735.30	763.94	1,397.17
Las Animas	165.41	9,328.55	10.00	885.97
Lincoln	120.84	160.86
Logan	65.04	1,608.60	7.72
Mesa	2,324.51	7,131.70	632.57	16,866.97
Mineral
Moffat	478.25	311.90
Montezuma	827.06	193.50	437.24
Montrose	352.63	16,021.15	131.46	278.13
Morgan	635.03	1,578.38
Otero	868.29	4,134.91	477.15	107.02
Ouray	5.00	45.91
Park	587.00	8.86
Phillips
Pitkin	30,884.94
Prowers	975.56
Pueblo	7,472.20	4,276.33	3,884.10
Rio Blanco	9,546.52	124.75
Rio Grande	17,022.93
Routt	16.75	4,484.19	478.81	2,342.40
Saguache	23.47	11.10	100.60
San Juan	280.31
San Miguel	24.24	100.00	200.00
Sedgwick	19.25	98.92
Summit
Teller	3,236.40
Washington	36.00	3,699.23	177.70	1,135.03
Weld	1,164.18	5,104.46	267.93	17,247.23
Yuma	411.74
State Totals	\$ 84,143.38	\$ 248,689.75	\$ 245,662.84	\$ 86,296.72

BIENNIAL REPORT OF THE
FINANCIAL STATISTICS—1942
DISBURSEMENTS
CAPITAL OUTLAY

COUNTY	New Equipment	Other Capital Outlay	Total Capital Outlay	Total Debt Service and Capital Outlay
Adams	\$ 6,884.36	\$ 3,915.59	\$ 28,441.66	\$ 103,507.46
Alamosa	3,028.55	2,000.00	24,539.45	74,113.07
Arapahoe	7,985.56	64,354.85	86,922.01	163,394.27
Archuleta	124.27	174.27	5,092.00
Baca	279.31	5,235.90	53,938.04
Bent	48.08	3,195.12	32,519.82
Boulder	8,142.35	1,581.46	12,094.40	130,154.09
Chaffee	478.94	4,665.48	14,289.61
Cheyenne	1,941.79	306.11	2,380.35	25,895.55
Clear Creek	1,998.12	2,596.57	24,244.82
Conejos	2,165.60	27.70	2,341.14	93,398.59
Costilla	1,524.16	4,615.74	88,990.56
Crowley	935.93	1,080.19	2,724.19	61,806.07
Custer	760.86	842.00	13,411.86
Delta	3,897.89	11,575.89	71,717.72
Denver	30,204.43	325,383.67	1,107,123.17
Dolores	458.68	382.96	1,150.06	8,854.93
Douglas	1,136.87	263.90	1,543.04	10,053.76
Eagle	1,927.69	723.18	4,431.49	20,893.52
Elbert	967.72	1,058.72	28,967.67
El Paso	4,544.62	2,321.06	14,597.61	216,927.66
Fremont	5,252.08	173.24	9,523.61	123,079.36
Garfield	1,610.08	1,002.50	2,929.49	45,807.54
Gilpin	16,953.99
Grand	2,265.21	6,760.35	18,928.76
Gunnison	1,711.10	18,780.48	71,281.29
Hinsdale	No Report
Huerfano	8,993.75	95.85	11,489.76	109,205.31
Jackson	1,121.68	95.50	3,645.08	7,809.23
Jefferson	15,282.87	956.16	51,591.03	204,231.34
Kiowa	2,789.79	65.28	2,855.07	17,008.81
Kit Carson	671.05	172.38	10,483.77	64,153.86
Lake	1,422.91	1,000.00	12,026.69	37,069.53
La Plata	2,526.90	42.43	9,310.85	34,591.91
Larimer	10,439.17	3,311.03	20,646.61	152,946.84
Las Animas	5,621.92	2,634.01	18,645.86	200,882.89
Lincoln	5,338.50	23.48	5,643.68	26,163.06
Logan	3,505.30	7,455.69	12,642.35	75,213.22
Mesa	8,582.46	2,887.55	38,425.76	207,475.02
Mineral
Moffat	1,321.22	339.68	2,451.05	19,316.62
Montezuma	809.70	1,431.55	3,699.05	52,803.41
Montrose	3,504.97	20,288.34	48,568.10
Morgan	10,594.18	3,942.94	16,750.53	69,446.52
Otero	8,794.50	1,156.75	15,538.62	129,248.32
Ouray	193.68	244.59	12,673.64
Park	1,289.67	4.80	1,890.33	6,661.11
Phillips	832.13	2,051.86	2,883.99	22,859.00
Pitkin	16.10	9.68	30,910.72	34,513.70
Prowers	4,860.34	4,960.55	10,796.45	87,018.27
Pueblo	14,245.22	4,172.74	34,050.59	231,952.92
Río Blanco	999.12	2,889.96	13,560.35	31,498.16
Río Grande	3,877.05	844.24	21,744.22	80,461.73
Routt	2,796.85	276.64	10,395.64	45,392.83
Saguache	2,797.88	2,933.05	36,840.52
San Juan	602.10	882.41	6,678.40
San Miguel	1,106.07	1,001.91	2,432.22	28,511.26
Sedgwick	832.67	950.84	33,191.65
Summit	9,704.53
Teller	1,412.31	520.03	5,168.74	11,220.91
Washington	1,345.94	6,393.90	48,743.17
Weld	37,006.27	913.61	61,703.68	309,969.37
Yuma	1,175.64	68.25	1,655.63	22,655.55
State Totals	\$255,460.00	\$122,981.45	\$1,043,234.14	\$5,142,025.89

FINANCIAL STATISTICS—1942

RECAPITULATION OF INCOME, EXPENSES, AND CASH ON HAND

COUNTY	Cash on Hand at Beginning of Year All Funds	Total Cash Receipts All Funds	Warrants Issued But Not Paid During Current Year	Total
Adams	\$ 150,855.91	\$ 480,292.31	\$ 13,660.28	\$ 644,808.50
Alamosa	48,179.71	233,427.21	18,446.90	300,053.82
Arapahoe	152,564.62	609,976.40	24,886.53	787,427.55
Archuleta	18,744.02	50,254.15	2,103.95	71,102.12
Baca	79,767.78	219,298.26	6,744.64	305,810.68
Bent	35,956.83	178,120.41	10,340.14	224,417.38
Boulder	214,507.43	738,345.23	62,988.82	1,015,841.48
Chaffee	52,780.38	142,475.06	366.50	195,621.94
Cheyenne	75,351.53	119,928.77	1,607.34	196,887.64
Clear Creek	15,614.68	65,995.07	16,563.56	98,173.31
Conejos	45,468.36	157,959.20	62,081.57	265,509.13
Costilla	35,700.40	84,033.09	36,549.59	156,283.08
Crowley	35,324.06	133,813.77	46,481.34	215,619.17
Custer	13,627.04	34,341.89	8,520.72	56,489.65
Delta	59,088.89	317,787.41	10,787.23	387,663.53
Denver	766,721.22	6,991,399.14		7,758,120.36
Dolores	10,074.10	38,251.29	5,404.59	53,729.98
Douglas	44,443.79	105,512.47	1,787.85	151,744.11
Eagle	52,805.18	139,561.53	5,368.55	197,735.26
Elbert	65,454.07	134,745.33	12,820.99	213,020.39
El Paso	304,914.19	1,329,762.03	53,252.39	1,687,928.61
Fremont	73,614.71	343,853.07	88,456.80	505,924.58
Garfield	133,847.35	239,475.97	4,433.32	377,756.64
Gilpin	11,570.08	38,473.81	10,220.53	60,264.42
Grand	21,616.91	77,296.23	3,008.35	101,921.49
Gunnison	48,256.83	184,011.65	21,438.62	253,707.10
Hinsdale	No Report			
Huerfano	69,742.65	262,484.24	48,172.71	380,399.60
Jackson	11,783.79	36,904.62	1,505.93	50,194.34
Jefferson	164,495.84	644,990.42	41,869.09	851,355.35
Kiowa	18,145.40	110,615.21	3,167.61	131,928.22
Kit Carson	112,637.36	234,180.97	17,209.02	364,027.35
Lake	20,273.99	134,664.93	2,051.59	156,990.51
La Plata	77,723.21	260,559.17	1,557.02	339,839.40
Larimer	196,722.14	793,904.12	25,913.53	1,016,539.79
Las Animas	181,182.67	842,845.15	14,133.82	1,038,161.64
Lincoln	88,387.97	208,833.91	2,439.08	299,660.96
Logan	150,669.12	487,277.07	8,471.63	646,417.82
Mesa	75,559.61	749,917.28	70,143.15	895,620.04
Mineral	13,968.52	18,352.57		32,321.09
Moffat	54,807.68	101,834.87	7,954.47	164,597.02
Montezuma	39,990.01	184,210.55	12,841.11	237,041.67
Montrose	67,783.59	270,288.13	1,976.12	340,047.84
Morgan	98,618.47	445,526.26	4,844.93	548,989.66
Otero	86,040.43	481,871.64	61,548.36	629,460.43
Ouray	11,378.66	47,820.21	2,381.02	61,579.89
Park	28,554.74	70,073.35	557.01	99,185.10
Phillips	21,001.21	140,647.98	2,779.48	164,428.67
Pitkin	9,222.05	62,297.09	2,616.11	74,135.25
Prowers	59,429.52	321,776.55	19,431.20	400,637.27
Pueblo	255,001.12	1,373,773.68	35,466.36	1,664,241.16
Rio Blanco	24,864.04	80,930.99	4,205.39	110,000.42
Rio Grande	74,339.09	290,912.06	4,732.26	369,983.41
Routt	100,778.05	227,844.79	7,025.27	335,648.11
Saguache	39,190.38	139,760.93	6,423.98	185,375.29
San Juan	10,131.78	32,258.08	1,487.76	43,877.62
San Miguel	28,753.40	68,650.75	12,663.46	110,067.61
Sedgwick	85,917.31	172,663.53	3,472.41	262,053.25
Summit	13,853.72	35,939.06	711.52	50,504.30
Teller	14,233.27	97,539.16	2,406.95	114,179.38
Washington	113,646.94	226,055.67	17,886.64	357,589.25
Weld	635,387.58	1,679,944.85	47,748.15	2,363,080.58
Yuma	67,862.30	291,379.11	441.25	359,682.66
State Totals	\$ 5,688,927.68	\$ 24,817,919.70	\$ 1,026,556.49	\$ 31,533,403.87

FINANCIAL STATISTICS—1942

RECAPITULATION OF INCOME, EXPENSES, AND CASH ON HAND

COUNTY	Total Expenditures, All Funds	Rebates of Taxes	Cash on Hand at the Close of Year All Funds
Adams	\$ 461,418.28		\$ 183,390.22
Alamosa	249,976.68		50,077.14
Arapahoe	596,470.78	\$.33	190,956.44
Archuleta	52,184.23	21.19	18,896.70
Baca	195,167.77	99.21	110,543.70
Bent	186,187.22		38,230.16
Boulder	774,216.12	641.30	240,984.06
Chaffee	126,404.99		69,216.95
Cheyenne	124,101.37	8.40	72,777.87
Clear Creek	78,371.28	.50	19,801.53
Conejos	218,124.95		47,384.18
Costilla	133,222.35	352.39	22,708.34
Crowley	159,241.16		56,378.01
Custer	40,043.83		16,445.82
Delta	322,635.76	61.77	64,966.00
Denver	6,834,801.02		923,319.34
Dolores	37,951.82		15,778.16
Douglas	99,965.87		51,778.24
Eagle	129,856.06	20.00	67,859.20
Elbert	147,390.88	28.33	65,601.18
El Paso	1,313,226.26	10.23	374,692.12
Fremont	414,688.08		91,236.50
Garfield	226,274.03	1.22	151,481.39
Gilpin	46,888.06		13,376.86
Grand	81,501.55	34.69	20,385.25
Gunnison	197,300.35	964.16	55,442.59
Hinsdale	No Report		
Huerfano	312,350.37	124.54	67,924.69
Jackson	37,045.96		13,148.38
Jefferson	653,118.13		198,237.22
Kiowa	105,378.80	106.23	26,443.19
Kit Carson	244,091.04	14.60	119,921.71
Lake	131,246.97		25,743.54
La Plata	255,881.33	898.10	83,059.97
Larimer	781,112.79	1,469.33	233,957.67
Las Animas	778,513.82	448.16	259,199.66
Lincoln	177,972.83	60.00	121,628.13
Logan	459,621.26	1,688.46	185,108.10
Mesa	773,276.13	2,531.67	119,812.24
Mineral	11,135.80		21,185.29
Moffat	105,977.10	78.56	58,541.36
Montezuma	185,088.44	51.37	51,901.86
Montrose	265,445.12	418.88	74,183.84
Morgan	419,416.25		129,573.41
Otero	529,695.83		99,764.60
Ouray	48,100.06	244.75	13,235.08
Park	63,553.38	3,122.19	32,509.53
Phillips	128,700.77		35,727.90
Pitkin	60,977.11		13,158.14
Prowers	340,886.59	231.76	59,518.92
Pueblo	1,369,864.95	3,897.15	290,479.06
Rio Blanco	82,265.42		27,735.00
Rio Grande	294,391.80	3.49	75,588.12
Routt	227,566.69	3.88	108,077.54
Saguache	136,619.76		48,755.53
San Juan	32,771.93		11,105.69
San Miguel	79,891.51		30,176.10
Sedgwick	151,899.43	221.22	109,932.60
Summit	30,442.74	2.17	20,059.39
Teller	92,168.54	9,536.17	12,474.67
Washington	241,640.88		115,948.37
Weld	1,517,318.18	91,221.68	754,540.72
Yuma	258,666.58		101,016.08
State Totals	\$24,631,705.04	\$ 118,618.08	\$ 6,783,080.75

FINANCIAL STATISTICS—1942

COST PER PUPIL

COUNTY	Cost Per Pupil Enrolled to Current Expenses	Cost Per A. D. A. to Current Expenses	Cost Per Pupil Enrolled to Debt Service and Capital Outlay	Cost Per A. D. A. to Debt Service and Capital Outlay	Number of School Directors
Adams	\$ 84.11	\$ 91.85	\$ 10.59	\$ 11.57	133
Alamosa	89.04	93.15	17.52	18.33	44
Arapahoe	68.99	74.52	16.73	18.07	92
Archuleta	64.51	67.36	5.47	5.73	60
Baca	99.80	106.98	7.00	7.43	168
Bent	85.26	87.44	39.05	40.05	101
Boulder	103.30	106.72	5.06	5.23	166
Chaffee	85.37	88.04	2.45	2.52	71
Cheyenne	183.91	191.32	15.36	15.97	29
Clear Creek	109.79	107.71	13.40	13.14	25
Conejos	43.24	47.52	6.03	6.63	90
Costilla	35.69	39.29	14.32	15.75	31
Crowley	91.91	100.35	18.08	19.74	27
Custer	96.84	100.57	9.63	10.00	71
Delta	77.32	80.94	6.02	6.31	56
Denver	79.55	103.23	7.99	10.37	7
Dolores	66.58	70.95	6.50	6.92	37
Douglas	138.12	141.57	4.27	4.38	98
Eagle	113.85	118.95	7.90	8.25	78
Elbert	115.98	126.52	4.56	4.97	78
El Paso	120.83	136.87	4.51	5.11	104
Fremont	90.64	93.93	9.13	9.46	97
Garfield	88.76	97.80	8.46	9.33	163
Gilpin	158.38	155.91	8.94	8.80	34
Grand	90.55	93.50	13.63	14.08	51
Gunnison	105.99	109.16	28.89	29.75	65
Hinsdale	No Report				
Huerfano	79.66	78.63	8.35	8.24	155
Jackson	106.31	115.97	16.45	17.16	21
Jefferson	74.26	80.71	11.64	12.66	143
Kiowa	142.07	160.26	12.58	14.37	51
Kit Carson	121.00	127.95	13.89	14.61	240
Lake	101.70	105.59	13.55	14.07	26
La Plata	89.71	83.14	5.79	6.02	111
Larimer	102.96	105.52	8.43	8.63	139
Las Animas	139.68	144.80	9.85	10.63	323
Lincoln	124.75	138.26	10.17	11.27	128
Logan	134.82	142.06	7.14	7.51	163
Mesa	86.45	95.08	11.82	13.00	131
Mineral	64.37	67.32	11
Moffat	91.13	99.95	5.57	6.11	114
Montezuma	64.68	68.61	5.18	5.51	93
Montrose	67.25	70.57	9.12	9.67	85
Morgan	94.79	103.25	10.95	11.93	61
Otero	82.86	87.84	7.75	8.21	58
Ouray	114.28	115.36	12.82	12.94	35
Park	153.76	156.21	6.46	6.57	57
Phillips	102.76	108.77	7.45	7.89	119
Pitkin	98.01	99.67	117.12	119.11	59
Prowers	101.75	106.94	10.07	10.59	182
Pueblo	93.21	101.84	7.70	8.41	144
Rio Blanco	99.15	102.64	33.37	34.54	50
Rio Grande	80.30	86.92	13.81	14.97	27
Routt	99.06	101.06	10.05	10.25	149
Saguache	87.60	95.03	10.52	11.41	59
San Juan	113.95	122.16	16.06	17.22	3
San Miguel	96.21	94.90	11.11	10.96	42
Sedgwick	111.88	121.83	13.78	150.10	83
Summit	123.44	137.52	10.70	11.93	24
Teller	92.83	89.87	6.72	6.50	32
Washington	119.00	131.04	7.96	8.76	263
Weld	94.30	101.83	8.52	9.20	388
Yuma	99.62	101.42	4.85	4.97	354
State Averages	\$ 87.89	\$102.90	\$ 8.87	\$ 10.38	6,099

TEACHERS' AVERAGE SALARY PER YEAR—1942

COUNTY	Kinder- garten	Ele- mentary	Junior High	Senior High	Junior College	Superin- tendents, Prin- cipals, and Super- visors	County Average All Teachers
Adams		\$ 960.25	\$1,423.01	\$1,410.38		\$1,857.09	\$1,104.19
Alamosa		1,055.00	1,356.55	1,471.90		2,600.00	1,266.15
Arapahoe	\$1,200.00	1,103.38	1,179.67	1,332.55		2,103.02	1,236.99
Archuleta		816.06		1,215.00			875.90
Baca		808.28		933.37		1,277.73	852.30
Bent		833.20		1,564.35		1,997.14	1,014.57
Boulder	1,449.00	1,150.53	1,531.04	1,536.57		2,100.66	1,376.13
Chaffee		951.20	1,340.00	1,492.40		1,735.64	1,172.11
Cheyenne		998.87		1,157.77		1,978.22	1,108.48
Clear Creek		1,035.01	1,205.02	1,438.17		2,306.25	1,261.50
Conejos		676.93		970.81		2,282.59	772.00
Costilla		664.16		939.00			699.65
Crowley		822.60		1,178.10		1,650.00	1,009.29
Custer		652.35		1,262.51		1,700.00	755.15
Delta		967.35	1,231.71	1,258.28		2,388.57	1,147.73
Denver	2,416.46	2,421.92	2,570.97	2,661.41	\$ *947.83	3,871.31	2,437.74
Dolores		734.78		996.70			772.20
Douglas		864.37	976.67	1,330.73		2,073.20	980.08
Eagle		989.84		1,578.47			1,164.45
Elbert		724.12		1,212.40			826.93
El Paso	1,989.63	1,427.89	1,967.46	1,773.27		2,937.58	1,707.72
Fremont		1,031.63	1,311.00	1,262.21		2,678.00	1,168.84
Garfield	1,300.00	906.26	1,050.00	1,349.17		2,150.00	1,026.18
Gilpin		984.68		1,290.00			1,011.54
Grand		893.50	1,125.00	1,230.40			992.90
Gunnison		1,078.91		1,403.00		2,403.33	1,310.86
Hinsdale	No Report						
Huerfano		841.04		1,709.06		3,062.48	1,024.90
Jackson		738.44		1,244.44		1,612.43	886.89
Jefferson	1,225.00	924.33	1,252.82	1,357.85		2,244.27	1,151.11
Kiowa		844.54		1,161.17			927.00
Kit Carson		783.68		1,070.69		2,143.09	888.45
Lake	948.00	1,056.83		1,527.07		3,087.93	1,326.78
La Plata		920.77	1,421.57	1,428.14		3,925.60	1,112.17
Larimer	1,040.00	1,117.78	1,463.13	1,551.87		2,502.08	1,332.33
Las Animas		945.75	1,267.39	1,492.78	1,303.53	2,507.50	1,134.97
Lincoln		859.50		1,254.09		1,423.58	958.15
Logan		899.77	1,371.50	1,576.06		2,420.20	1,141.61
Mesa		986.29	1,444.70	1,492.76	1,568.59	2,040.20	1,224.29
Mineral		946.56		1,300.00			1,047.40
Moffat		796.34		1,127.00		2,337.00	883.87
Montezuma		825.05		1,167.64		2,800.00	909.85
Montrose		952.93	1,145.45	1,427.35		1,528.03	1,094.44
Morgan		1,057.85		1,323.84		2,384.22	1,222.07
Otero		1,040.03	1,235.65	1,285.60	1,020.00	1,975.38	1,214.59
Ouray		909.61		1,716.89			1,129.78
Park		847.92		1,017.12		1,581.64	937.88
Phillips		774.47		1,213.70		2,050.00	919.83
Pitkin		846.59		1,367.69			941.33
Prowers		958.15	1,298.57	1,372.00		2,195.83	1,112.50
Pueblo	1,428.52	1,325.23	1,515.78	1,675.88	2,120.57	2,608.78	1,549.53
Rio Blanco		737.44		1,303.02		1,463.66	890.90
Rio Grande	1,075.00	1,232.79	1,373.21	1,412.75		1,957.41	1,349.38
Routt		851.60		1,494.82		2,250.00	1,028.53
Saguache		806.40	1,185.00	1,246.25		2,020.00	1,029.61
San Juan		1,227.50		1,307.00		1,985.00	1,374.65
San Miguel		808.68		1,058.30			893.98
Sedgwick		878.05		1,364.69		1,930.00	1,060.07
Summit		853.75		1,050.00			909.82
Teller		1,034.05	1,039.65	1,165.78		1,813.26	1,167.87
Washington	1,000.00	706.30		1,269.88		2,200.00	849.75
Weld	1,326.73	998.94	1,483.97	1,290.22		2,236.01	1,166.15
Yuma		806.15		1,139.03		2,500.00	891.11
State Averages	\$1,983.67	\$1,128.90	\$1,901.88	\$1,588.11	\$1,526.52	\$2,629.77	\$1,388.64

*Opportunity, Evening and Americanization Avg. \$947.83.

NUMBER OF DISTRICTS—NO COUNTY OR UNION HIGH SCHOOL DISTRICTS INCLUDED—1942

COUNTY	First Class	Second Class	Third Class	Total	County High Schools	Union High Schools
Adams	2	3	38	43	..	2
Alamosa	1	..	13	14
Arapahoe	4	1	23	28
Archuleta	1	20	21
Baca	1	54	55	..	1
Bent	1	..	35	36	1	..
Boulder	2	2	50	54
Chaffee	1	..	22	23
Cheyenne	8	8	1	..
Clear Creek	1	8	9
Conejos	4	26	30
Costilla	1	12	13
Crowley	3	7	10
Custer	22	22	1	..
Delta	1	3	14	18
Denver	1	1
Dolores	11	11	..	1
Douglas	32	32	1	..
Eagle	22	22	1	3
Elbert	45	45	..	4
El Paso	1	2	31	34	..	1
Fremont	2	..	29	31
Garfield	2	41	43	1	4
Gilpin	11	11	1	..
Grand	16	16	..	1
Gunnison	2	18	20	1	..
Hinsdale	4	4
Huerfano	1	1	49	51	1	1
Jackson	6	6	1	..
Jefferson	4	2	39	45
Kiowa	17	17
Kit Carson	1	79	80
Lake	1	..	7	8
La Plata	1	1	34	36
Larimer	2	1	42	45
Las Animas	3	1	114	118	1	..
Lincoln	2	37	39	..	2
Logan	1	1	50	52	1	..
Mesa	1	4	30	35	..	2
Mineral	2	2	1	..
Moffat	1	37	38
Montezuma	3	28	31	..	1
Montrose	1	1	24	26	1	..
Morgan	2	..	17	19
Otero	2	4	12	18
Ouray	10	10	1	..
Park	19	19
Phillips	2	36	38	1	..
Pitkin	1	..	14	15	1	1
Prowers	1	2	47	50	..	3
Pueblo	2	1	42	45
Río Blanco	1	14	15	1	..
Río Grande	2	2	6	6	1	..
Routt	3	42	45	..	3
Saguache	2	16	18	1	..
San Juan	1	..	1
San Miguel	14	14
Sedgwick	3	23	26	1	..
Summit	8	8
Teller	1	..	9	10
Washington	1	86	87	1	..
Weld	2	8	120	130
Yuma	2	114	116	1	1
State Totals	44	77	1,852	*1,973	23	**31

*52 are joint districts. **3 are joint U. H. S.

