

**COLORADO DEPARTMENT OF CORRECTIONS
MONTHLY POPULATION AND CAPACITY REPORT
as of December 31, 2011**

4-Jan-12

| | 12/31/11 OPERATIONAL CAPACITY ⁽¹⁾ | ----- 12/31/11 ----- | | | ----- 12/31/10 ----- | |
|--|--|-----------------------|------------------------|---------------------|--|-----------------------|
| | | ON-GRDS POPULATION | OFF-GRDS POPULATION | TOTAL POPULATION | OPERATIONAL CAPACITY ⁽¹⁾ | ON-GRDS POPULATION |
| COLO STATE PENITENTIARY | 756 | 738 | 2 | 740 | 756 | 754 |
| CENTENNIAL CORR FAC | 652 | 566 | 1 | 567 | 652 | 590 |
| STERLING CORR FAC | 2,545 | 2,412 | 13 | 2,425 | 2,545 | 2,457 |
| LIMON CORR FAC | 898 | 895 | 2 | 897 | 951 | 924 |
| ARK VALLEY CORR FAC | 1,007 | 989 | 7 | 996 | 1,007 | 993 |
| BUENA VISTA CORR FAC | 920 | 915 | 8 | 923 | 920 | 899 |
| BUENA VISTA MIN CTR | 304 | 300 | 1 | 301 | 292 | 284 |
| COLO TERR CORR FAC | 928 | 917 | 10 | 927 | 936 | 913 |
| FORT LYON CORR FAC | 194 | 193 | 3 | 196 | 500 | 485 |
| FREMONT CORR FAC | 1,661 | 1,638 | 9 | 1,647 | 1,661 | 1,623 |
| LA VISTA CORR FAC | 589 | 556 | 6 | 562 | 549 | 533 |
| ARROWHEAD CORR CTR | 524 | 515 | 0 | 515 | 494 | 488 |
| FOUR MILE CORR CTR | 525 | 520 | 2 | 522 | 499 | 495 |
| TRINIDAD CORR FAC | 484 | 461 | 5 | 466 | 484 | 478 |
| SKYLINE CORR CTR | 249 | 245 | 1 | 246 | 249 | 249 |
| COLORADO CORR CTR | 150 | 126 | 1 | 127 | 150 | 150 |
| DELTA CORR CTR | 484 | 401 | 0 | 401 | 484 | 452 |
| RIFLE CORR CTR | 192 | 191 | 0 | 191 | 192 | 188 |
| DENVER WOMEN'S CORR FAC | 976 | 960 | 8 | 968 | 976 | 969 |
| DENVER REC DIAG CTR | 542 | 503 | 8 | 511 | 480 | 440 |
| SAN CARLOS CORR FAC | 255 | 243 | 3 | 246 | 255 | 239 |
| ***SUBTOTAL*** | 14,835 | 14,284 | 90 | 14,374 | 15,032 | 14,603 |
| CONTRACTS: | | | | | | |
| BENT COUNTY CORR CTR | | 1,295 | 11 | 1,306 | | 1,359 |
| CROWLEY COUNTY CORR FAC | | 1,591 | 17 | 1,608 | | 1,612 |
| KIT CARSON COUNTY CORR FAC | | 791 | 9 | 800 | | 822 |
| CHEYENNE MTN REENTRY CTR | | 586 | 3 | 589 | | 656 |
| ***SUBTOTAL*** | | 4,263 | 40 | 4,303 | | 4,449 |
| OFF-GROUNDS POPULATION: | | | | | | |
| ESCAPEES/WALKAWAYS | | | 130 | 130 | | 181 |
| REVOCATIONS-JAIL | | | | 215 | | 232 |
| | | | | 0 | | 0 |
| JAIL BACKLOG: | | | | | | |
| BACKLOG LESS THAN 72 HOURS | | | 4 | 4 | 15 | |
| BACKLOG GREATER THAN 72 HOURS (FISCAL YTD AVE =76) | | | 53 | 53 | 24 | |
| BACKLOG-PAROLEES AWAITING TRANSFER | | | 33 | 33 | 30 | |
| TOTAL JAIL BACKLOG | | | 90 | 90 | | 69 |
| COUNTY JAIL CONTRACTS | | | 59 | 59 | | 24 |
| COMMUNITY CENTERS | | | | | | |
| PAROLE REVOCATIONS | | 1,603 | 112 | 1,715 | | 1,769 |
| REVOKED-RET TO CUST | | 0 | 0 | 0 | | 0 |
| REGRESSIONS | | 235 | 71 | 306 | | 321 |
| REGRESSIONS | | | 50 | 50 | | 164 |
| TOTAL COMM. CENTERS | | 1,838 | 233 | 2,071 | | 2,254 |
| ISP-INMATE | | | | | | |
| REGRESSIONS | | 741 | 25 | 766 | | 796 |
| REGRESSIONS | | | 9 | 9 | | 15 |
| TOTAL ISP-INMATE | | 741 | 34 | 775 | | 811 |
| TOTAL COMM. CORRECTIONS | | 2,579 | 267 | 2,846 | | 3,065 |
| MALE POPULATION | | | | 19,852 | | 20,546 |
| FEMALE POPULATION | | | | 2,035 | | 2,077 |
| **TOTAL INMATE JURISDICTIONAL POPULATION** | | | | 21,887 | | 22,623 |

⁽¹⁾OPERATIONAL CAPACITY INCLUDES ALL BEDS AVAILABLE FOR USE, INCLUDING MANAGEMENT CONTROL UNITS, BUT EXCLUDES EMERGENCY DOUBLE BUNKING.

CURRENT MONTH CHANGES IN CAPACITY:

| | | |
|--|-------------------------|-----------|
| Fort Lyon Correctional Facility | Decommissioning of beds | -306 beds |
| Colorado Territorial Correctional Facility | Reduction of beds | -8 beds |

COLORADO DEPARTMENT OF CORRECTIONS
MONTHLY POPULATION AND CAPACITY REPORT
as of December 31, 2011

4-Jan-12

NET MONTHLY GROWTH RATE:

CURRENT MONTH

-177

FISCAL YEAR-TO-DATE AVERAGE

-121

YOUTHFUL OFFENDER SYSTEM

| | ----- 12/31/11 ----- | | | 12/31/10 |
|------------------------------------|----------------------|-------------|------------------|------------------|
| | PUEBLO | COMM. CORR. | TOTAL POPULATION | TOTAL POPULATION |
| INTAKE/IDO | 9 | | 9 | 8 |
| RFP/REMEDICATION | 15 | | 15 | 7 |
| PHASE I | 184 | | 184 | 190 |
| PHASE II | 14 | | 14 | 15 |
| PHASE III | | 44 | 44 | 43 |
| OFF GROUNDS/BACKLOG | | | 5 | 11 |
| **TOTAL Y.O.S. POPULATION** | 222 | 44 | 271 | 274 |

| | CURRENT MONTH | FISCAL YR. TO DATE |
|--|---------------|--------------------|
| YOS ADMISSIONS | 4 | 42 |
| YOS RELEASES: | | |
| COMPLETION OF SENTENCE | 8 | 25 |
| JUDICIAL RELEASE TO PROB/CT ORD DISCHG | 1 | 2 |
| JUDICIAL TRANSFER TO DOC | 0 | 0 |
| TERMINATION/FAILURE | 3 | 10 |
| DECEASED | 0 | 0 |
| TOTAL RELEASES | 12 | 37 |

PAROLE CASELOAD

| | ----- 12/31/11 ----- | | | ----- 11/30/11 ----- | | ----- 12/31/10 ----- | |
|-----------------------|----------------------|------------------|----------------|----------------------|----------------|----------------------|----------------|
| | DOMESTIC | INTERST PAR/PROB | TOTAL CASELOAD | DOMESTIC | TOTAL CASELOAD | DOMESTIC | TOTAL CASELOAD |
| DENVER REGION | | | | | | | |
| REGULAR | 2,617 | 82 | 2,699 | 2,628 | 2,710 | 2,479 | 2,564 |
| ISP | <u>543</u> | | <u>543</u> | <u>559</u> | <u>559</u> | <u>711</u> | <u>711</u> |
| SUBTOTAL | <u>3,160</u> | <u>82</u> | <u>3,242</u> | <u>3,187</u> | <u>3,269</u> | <u>3,190</u> | <u>3,275</u> |
| NORTHEAST REGION | | | | | | | |
| REGULAR | 1,897 | 83 | 1,980 | 1,877 | 1,960 | 1,836 | 1,927 |
| ISP | <u>392</u> | | <u>392</u> | <u>387</u> | <u>387</u> | <u>375</u> | <u>375</u> |
| SUBTOTAL | <u>2,289</u> | <u>83</u> | <u>2,372</u> | <u>2,264</u> | <u>2,347</u> | <u>2,211</u> | <u>2,302</u> |
| SOUTHEAST REGION | | | | | | | |
| REGULAR | 1,402 | 83 | 1,485 | 1,454 | 1,536 | 1,574 | 1,651 |
| ISP | 347 | | <u>347</u> | <u>337</u> | <u>337</u> | <u>335</u> | <u>335</u> |
| SUBTOTAL | <u>1,749</u> | <u>83</u> | <u>1,832</u> | <u>1,791</u> | <u>1,873</u> | <u>1,909</u> | <u>1,986</u> |
| WESTERN REGION | | | | | | | |
| REGULAR | 552 | 35 | 587 | 540 | 573 | 571 | 620 |
| ISP | 121 | | <u>121</u> | <u>118</u> | <u>118</u> | <u>137</u> | <u>137</u> |
| SUBTOTAL | <u>673</u> | <u>35</u> | <u>708</u> | <u>658</u> | <u>691</u> | <u>708</u> | <u>757</u> |
| TOTAL CASELOAD | | | | | | | |
| REGULAR | 6,468 | 283 | 6,751 | 6,499 | 6,779 | 6,460 | 6,762 |
| ISP | <u>1,403</u> | | <u>1,403</u> | <u>1,401</u> | <u>1,401</u> | <u>1,558</u> | <u>1,558</u> |
| TOTAL | <u>7,871</u> | <u>283</u> | <u>8,154</u> | <u>7,900</u> | <u>8,180</u> | <u>8,018</u> | <u>8,320</u> |
| ADDITIONAL CASELOAD: | | | | | | | |
| OUT-OF-STATE PAROLEES | | | 1,971 | | 1,971 | | 1,980 |
| PAROLEE ABSCONDERS | | | 650 | | 651 | | 714 |

**COLORADO DEPARTMENT OF CORRECTIONS
MONTHLY POPULATION AND CAPACITY REPORT**

as of December 31, 2011

| | | ----- FINAL CUSTODY DESIGNATION ----- | | | | | | | |
|--|---|---------------------------------------|--------------|--------------|--------------|--------------|--------------|---------------|---------------|
| | | Uncls. | Ad.Seg | Close | Medium | Min.-Res. | Minimum | Total | |
| Male Population | COLO STATE PENITENTIARY | | 696 | 28 | 5 | 7 | 4 | 740 | |
| | CENTENNIAL CORR FAC | | 271 | 295 | 1 | | | 567 | |
| | STERLING CORR FAC | | 136 | 667 | 412 | 727 | 483 | 2,425 | |
| | LIMON CORR FAC | | 2 | 692 | 143 | 41 | 19 | 897 | |
| | ARK VALLEY CORR FAC | | | 433 | 240 | 186 | 137 | 996 | |
| | BUENA VISTA CORR FAC | | 1 | 488 | 318 | 78 | 38 | 923 | |
| | BUENA VISTA MIN CTR | | | | 3 | 193 | 105 | 301 | |
| | COLO TERR CORR FAC | | 1 | 209 | 319 | 250 | 148 | 927 | |
| | FORT LYON CORR FAC | | | 1 | 5 | 122 | 68 | 196 | |
| | FREMONT CORR FAC | | 1 | 281 | 440 | 480 | 445 | 1,647 | |
| | LA VISTA CORR FAC | | | 7 | 15 | 20 | 25 | 67 | |
| | ARROWHEAD CORR CTR | | | | | 317 | 198 | 515 | |
| | FOUR MILE CORR CTR | | | | | 367 | 155 | 522 | |
| | TRINIDAD CORR FAC | | | | | 406 | 60 | 466 | |
| | SKYLINE CORR CTR | | | | | 1 | 245 | 246 | |
| | COLORADO CORR CTR | | | | | 4 | 123 | 127 | |
| | DELTA CORR CTR | | | | 1 | | 400 | 401 | |
| | RIFLE CORR CTR | | | | 1 | | 190 | 191 | |
| | DENVER REC DIAG CTR | | 68 | 6 | 81 | 152 | 147 | 52 | 506 |
| | SAN CARLOS CORR FAC | | | 23 | 96 | 50 | 50 | 27 | 246 |
| | CONTRACTS: | | | | | | | | |
| | BENT COUNTY CORR CTR | | | | | 802 | 332 | 172 | 1,306 |
| | CROWLEY COUNTY CORR FAC | | | | | 917 | 436 | 255 | 1,608 |
| | KIT CARSON COUNTY CORR FAC | | | 5 | 498 | 193 | 104 | 800 | |
| | CHEYENNE MTN REENTRY CTR | | | | 193 | 295 | 101 | 589 | |
| | COMMUNITY/ISP | | | | 13 | 56 | 102 | 1912 | 2,083 |
| | Total Classified Male Population | | 68 | 1,137 | 3,296 | 4,571 | 4,754 | 5,466 | 19,292 |
| | Percent of Total | | 0.4% | 5.9% | 17.1% | 23.7% | 24.6% | 28.3% | |
| | Unclassified Facilities: | | | | | | | | |
| | JAIL BACKLOG/REVOCATIONS | | | | | | | | 78 |
| COUNTY JAIL CONTRACTS | | | | | | | | 0 | |
| REVOKED TO JAIL | | | | | | | | 0 | |
| REVOKED TO COMM CTR | | | | | | | | 0 | |
| REVOKED-RET TO CUST FAC (55 off-grounds) | | | | | | | | 250 | |
| COMM/ISP REGRESSIONS | | | | | | | | 45 | |
| ESCAPEES/WALKAWAYS | | | | | | | | 187 | |
| Total Unclassified Facilities | | | | | | | | 560 | |
| Total Male Population | | | | | | | | 19,852 | |
| Female Population | DENVER WOMEN'S CORR FAC | 16 | 25 | 202 | 178 | 298 | 249 | 968 | |
| | LA VISTA CORR FAC | | | 68 | 76 | 189 | 162 | 495 | |
| | DENVER REC DIAG CTR INF | | | | 1 | 3 | 1 | 5 | |
| | COLO TERR CORR FAC INF. | | | | | | | 0 | |
| | COMMUNITY/ISP | | | 4 | 3 | 16 | 375 | 398 | |
| | Total Classified Female Population | 16 | 25 | 274 | 258 | 506 | 787 | 1,866 | |
| | Percent of Total | 0.9% | 1.3% | 14.7% | 13.8% | 27.1% | 42.2% | | |
| | Unclassified Facilities: | | | | | | | | |
| | JAIL BACKLOG/REVOCATIONS | | | | | | | | 12 |
| | COUNTY JAIL CONTRACTS | | | | | | | | 59 |
| | REVOKED TO JAIL | | | | | | | | 0 |
| | REVOKED TO COMM CTR | | | | | | | | 0 |
| | REVOKED-RET TO CUST FAC (16 off-grounds) | | | | | | | | 56 |
| | COMM/ISP REGRESSIONS | | | | | | | | 14 |
| | ESCAPEES/WALKAWAYS | | | | | | | | 28 |
| Total Unclassified Facilities | | | | | | | | 169 | |
| Total Female Population | | | | | | | | 2,035 | |
| Total Classified Population | | 84 | 1,162 | 3,570 | 4,829 | 5,260 | 6,253 | 21,158 | |
| Percent of Total | | 0.4% | 5.5% | 16.9% | 22.8% | 24.9% | 29.6% | | |

COLORADO DEPARTMENT OF CORRECTIONS
ADULT INMATE JURISDICTIONAL POPULATION ⁽¹⁾

DATE: 1/4/2012

| DATE | MALE POPULATION | | | FEMALE POPULATION | | | TOTAL POPULATION | | |
|-----------------|-----------------|-------------|----------------------|-------------------|------------|----------------------|------------------|-------------|----------------------|
| | Male Population | Net Change | Fiscal Y-T-D Average | Female Population | Net Change | Fiscal Y-T-D Average | Total Population | Net Change | Fiscal Y-T-D Average |
| 12-31-11 | 19,852 | -146 | | 2,035 | -31 | | 21,887 | -177 | |
| 11-30-11 | 19,998 | -205 | | 2,066 | -27 | | 22,064 | -232 | |
| 10-31-11 | 20,203 | -188 | -110 | 2,093 | -24 | -11 | 22,296 | -212 | -121 |
| 09-30-11 | 20,391 | -16 | | 2,117 | 9 | | 22,508 | -7 | |
| 08-31-11 | 20,407 | -84 | | 2,108 | 10 | | 22,515 | -74 | |
| 07-31-11 | 20,491 | -21 | | 2,098 | 0 | | 22,589 | -21 | |
| 06-30-11 | 20,512 | -59 | | 2,098 | -11 | | 22,610 | -70 | |
| 05-31-11 | 20,571 | -1 | | 2,109 | 6 | | 22,680 | 5 | |
| 04-30-11 | 20,572 | 7 | | 2,103 | 15 | | 22,675 | 22 | |
| 03-31-11 | 20,565 | 35 | | 2,088 | 25 | | 22,653 | 60 | |
| 02-28-11 | 20,530 | 1 | | 2,063 | -18 | | 22,593 | -17 | |
| 01-31-11 | 20,529 | -17 | | 2,081 | 4 | | 22,610 | -13 | |
| 12-31-10 | 20,546 | -123 | -21 | 2,077 | -22 | 0 | 22,623 | -145 | -21 |
| 11-30-10 | 20,669 | -26 | | 2,099 | 2 | | 22,768 | -24 | |
| 10-31-10 | 20,695 | 16 | | 2,097 | 4 | | 22,792 | 20 | |
| 09-30-10 | 20,679 | -89 | | 2,093 | -5 | | 22,772 | -94 | |
| 08-31-10 | 20,768 | 47 | | 2,098 | 6 | | 22,866 | 53 | |
| 07-31-10 | 20,721 | -45 | | 2,092 | -2 | | 22,813 | -47 | |
| 06-30-10 | 20,766 | 17 | | 2,094 | -14 | | 22,860 | 3 | |
| 05-31-10 | 20,749 | -15 | | 2,108 | 5 | | 22,857 | -10 | |
| 04-30-10 | 20,764 | 81 | | 2,103 | 9 | | 22,867 | 90 | |
| 03-31-10 | 20,683 | 83 | | 2,094 | -20 | | 22,777 | 63 | |
| 02-28-10 | 20,600 | 48 | | 2,114 | -8 | | 22,714 | 40 | |
| 01-31-10 | 20,552 | 29 | | 2,122 | -16 | | 22,674 | 13 | |
| 12-31-09 | 20,523 | -22 | -11 | 2,138 | -13 | -16 | 22,661 | -35 | -27 |
| 11-30-09 | 20,545 | -176 | | 2,151 | -50 | | 22,696 | -226 | |
| 10-31-09 | 20,721 | -179 | | 2,201 | -21 | | 22,922 | -200 | |
| 09-30-09 | 20,900 | -13 | | 2,222 | -43 | | 23,122 | -56 | |
| 08-31-09 | 20,913 | -15 | | 2,265 | -27 | | 23,178 | -42 | |
| 07-31-09 | 20,928 | 32 | | 2,292 | 2 | | 23,220 | 34 | |
| 06-30-09 | 20,896 | | 16 | 2,290 | | -1 | 23,186 | | 15 |
| 06-30-08 | 20,684 | | 42 | 2,305 | | -3 | 22,989 | | 39 |
| 06-30-07 | 20,178 | | 32 | 2,341 | | 10 | 22,519 | | 42 |
| 06-30-06 | 19,792 | | 97 | 2,220 | | 12 | 22,012 | | 109 |
| 06-30-05 | 18,631 | | 68 | 2,073 | | 27 | 20,704 | | 95 |
| 06-30-04 | 17,814 | | 49 | 1,755 | | 11 | 19,569 | | 60 |
| 06-30-03 | 17,226 | | 57 | 1,620 | | 10 | 18,846 | | 67 |
| 06-30-02 | 16,539 | | 87 | 1,506 | | 14 | 18,045 | | 101 |
| 06-30-01 | 15,493 | | 63 | 1,340 | | 6 | 16,833 | | 70 |
| 06-30-00 | 14,733 | | 99 | 1,266 | | 7 | 15,999 | | 106 |
| 06-30-99 | 13,547 | | 75 | 1,179 | | 14 | 14,726 | | 89 |
| 06-30-98 | 12,647 | | | 1,016 | | | 13,663 | | |

⁽¹⁾ Adult inmate jurisdictional population includes on-grounds, off-grounds, out-of-state, escapees, and jail backlog and excludes offenders sentenced to the Youthful Offender System (YOS).

COLORADO DEPARTMENT OF CORRECTIONS
ADULT INMATE RELEASES FROM PRISON
TOTAL Population (Male and Female)

1/4/2012

| | Parole ⁽¹⁾ | | | | | | | Discharge | | | Other | | | | Total |
|--------------|-----------------------|-----------|-------------|--------------|--------------------|---------------|------------|-------------------------|---------------|-----------|-----------|----------------|-------------|----------|-------|
| | Discretionary | Mandatory | Wknd. Mand. | Mand. Repar. | Wknd. Mand. Repar. | HB 1351 Early | Accl Trans | Sentence ⁽²⁾ | Martin/Cooper | Chgs/Det. | Probation | Ct. Ord. Dsch. | Appeal Bond | Deceased | |
| Dec-11 | 241 | 109 | 101 | 114 | 100 | 61 | 0 | 92 | 2 | 8 | 11 | 5 | 0 | 5 | 849 |
| Nov-11 | 297 | 136 | 106 | 125 | 75 | 84 | 0 | 105 | 5 | 12 | 8 | 4 | 0 | 4 | 961 |
| Oct-11 | 273 | 135 | 108 | 113 | 84 | 69 | 0 | 98 | 2 | 16 | 13 | 1 | 0 | 0 | 912 |
| Sep-11 | 209 | 108 | 104 | 92 | 65 | 74 | 0 | 100 | 1 | 14 | 10 | 4 | 0 | 3 | 784 |
| Aug-11 | 279 | 123 | 100 | 133 | 64 | 85 | 0 | 87 | 2 | 13 | 4 | 3 | 0 | 1 | 894 |
| Jul-11 | 194 | 109 | 99 | 135 | 56 | 75 | 0 | 80 | 3 | 19 | 5 | 5 | 0 | 3 | 783 |
| FY 2012-Avg | 249 | 120 | 103 | 119 | 74 | 75 | N/A | 94 | 3 | 14 | 9 | 4 | 0 | 3 | 864 |
| FY 2011-Avg | 175 | 138 | 107 | 126 | 76 | 87 | 0 | 100 | 2 | 16 | 8 | 5 | 0 | 5 | 846 |
| FY 2010-Avg. | 237 | 141 | 121 | 119 | 87 | 46 | N/A | 101 | 3 | 14 | 10 | 8 | 0 | 4 | 913 |
| FY 2009-Avg. | 343 | 188 | N/A | 93 | N/A | N/A | N/A | 97 | 5 | 17 | 12 | 10 | 0 | 4 | 898 |
| FY 2008-Avg. | 466 | 186 | N/A | 88 | N/A | N/A | N/A | 90 | 8 | 17 | 12 | 11 | 0 | 4 | 881 |
| FY 2007-Avg. | 422 | 198 | N/A | 89 | N/A | N/A | N/A | 81 | 10 | 16 | 13 | 9 | 0 | 4 | 843 |
| FY 2006-Avg. | 234 | 266 | N/A | 98 | N/A | N/A | N/A | 88 | 13 | 15 | 16 | 10 | 0 | 5 | 746 |

Definitions of Release Types

Discretionary parole-Released to parole through Parole Board discretion prior to mandatory release or sentence discharge date.

Mandatory parole-Released to parole on mandatory release date.

Wknd Mand.-Mandatory releases scheduled to release on a weekend; released a few days early under Parole Board authority.

Mand. Repar.-Reparoled on specific date set by Parole Board (includes S.B. 252 reparoles). n/a - breakout not available prior to June 2004.

Wknd Mand. Repar.-Mandatory Reparole releases scheduled to release on a weekend; released a few days early under Parole Board authority.

HB 1351 Early - Released to parole, subject to earn time provisions of H.B. 09-1351.

Accl Trans - Accelerated Transition released to parole prior to mandatory release by parole board based on program eligibility criteria.

Sentence discharge-Completion of sentence with no further supervision.

Martin/ Cooper discharge-Completion of sentence with no further supervision, sex offender subject to Martin/Cooper Supreme Court decision.

Chgs/ Det. discharge-Completion of sentence, released to other law enforcement for pending charges or detainees.

Probation-Released by court to probation.

Ct. Ord. Dsch.-Released by court order.

Appeal Bond-Released by court to appeal bond.

Deceased-Offender death in prison.

⁽¹⁾Due to the decrease in community transportation services, the Department implemented a procedural change in December 2005 with regards to releasing inmates on weekends. As a result, discretionary releases increased and mandatory releases decreased. However, beginning December 2008, the implementation of a new electronic coding system enabled these releases to be correctly classified as weekend mandatory parole and mandatory reparole releases.

⁽²⁾Sentence is now a combination of Sentence and HB 1087 due to legislation passed in 2009.

COLORADO DEPARTMENT OF CORRECTIONS
ADULT INMATE RELEASES FROM PRISON

1/4/2012

Male Population Only

| | Parole ⁽¹⁾ | | | | | | | Discharge | | | Other | | | | Total |
|--------------|-----------------------|----------------|----------------|-----------------|--------------------------|---------------------|----------------|-------------------------|-------------------|---------------|-----------|--------------------|----------------|----------|-------|
| | Discre- tionary | Mand- atory | Wknd. Mand. | Mand. Repar. | Wknd. Mand. Repar. | HB 1351 Early | Accel Trans | Sentence ⁽²⁾ | Martin/ Cooper | Chgs/ Det. | Probation | Ct. Ord. Dschr. | Appeal Bond | Deceased | |
| Dec-11 | 206 | 100 | 92 | 103 | 85 | 48 | 0 | 86 | 2 | 8 | 9 | 2 | 0 | 5 | 746 |
| Nov-11 | 256 | 121 | 95 | 113 | 69 | 72 | 0 | 83 | 5 | 11 | 7 | 4 | 0 | 4 | 840 |
| Oct-11 | 227 | 128 | 94 | 96 | 76 | 61 | 0 | 82 | 2 | 15 | 11 | 1 | 0 | 0 | 793 |
| Sep-11 | 172 | 100 | 94 | 79 | 55 | 66 | 0 | 92 | 1 | 14 | 7 | 4 | 0 | 3 | 687 |
| Aug-11 | 242 | 110 | 94 | 116 | 54 | 77 | 0 | 79 | 2 | 12 | 3 | 2 | 0 | 1 | 792 |
| Jul-11 | 166 | 94 | 88 | 117 | 49 | 63 | 0 | 70 | 3 | 17 | 4 | 5 | 0 | 3 | 679 |
| FY 2012-Avg. | 212 | 109 | 93 | 104 | 65 | 65 | 0 | 82 | 3 | 13 | 7 | 3 | 0 | 3 | 756 |
| FY 2011-Avg. | 146 | 125 | 98 | 110 | 67 | 76 | 0 | 89 | 2 | 15 | 7 | 5 | 0 | 4 | 744 |
| FY 2010-Avg. | 196 | 129 | 108 | 104 | 76 | 39 | N/A | 33 | 3 | 13 | 9 | 7 | 0 | 4 | 797 |
| FY 2009-Avg. | 294 | 167 | N/A | 80 | N/A | N/A | N/A | 31 | 5 | 15 | 10 | 9 | 0 | 4 | 786 |
| FY 2008-Avg. | 397 | 162 | N/A | 76 | N/A | N/A | N/A | 32 | 8 | 16 | 10 | 9 | 0 | 4 | 762 |
| FY 2007-Avg. | 359 | 175 | N/A | 77 | N/A | N/A | N/A | 29 | 9 | 15 | 11 | 8 | 0 | 4 | 733 |
| FY 2006-Avg. | 196 | 233 | N/A | 84 | N/A | N/A | N/A | 35 | 13 | 14 | 15 | 9 | 0 | 5 | 648 |

Female Population Only

| | Parole ⁽¹⁾ | | | | | | | Discharge | | | Other | | | | Total |
|--------------|-----------------------|----------------|----------------|-----------------|--------------------------|---------------------|----------------|-------------------------|-------------------|---------------|-----------|--------------------|----------------|----------|-------|
| | Discre- tionary | Mand- atory | Wknd. Mand. | Mand. Repar. | Wknd. Mand. Repar. | HB 1351 Early | Accel Trans | Sentence ⁽²⁾ | Martin/ Cooper | Chgs/ Det. | Probation | Ct. Ord. Dschr. | Appeal Bond | Deceased | |
| Dec-11 | 35 | 9 | 9 | 11 | 15 | 13 | 0 | 6 | 0 | 0 | 2 | 3 | 0 | 0 | 103 |
| Nov-11 | 41 | 15 | 11 | 12 | 6 | 12 | 0 | 22 | 0 | 1 | 1 | 0 | 0 | 0 | 121 |
| Oct-11 | 46 | 7 | 14 | 17 | 8 | 8 | 0 | 16 | 0 | 1 | 2 | 0 | 0 | 0 | 119 |
| Sep-11 | 37 | 8 | 10 | 13 | 10 | 8 | 0 | 8 | 0 | 0 | 3 | 0 | 0 | 0 | 97 |
| Aug-11 | 37 | 13 | 6 | 17 | 10 | 8 | 0 | 8 | 0 | 1 | 1 | 1 | 0 | 0 | 102 |
| Jul-11 | 28 | 15 | 11 | 18 | 7 | 12 | 0 | 10 | 0 | 2 | 1 | 0 | 0 | 0 | 104 |
| FY 2012-Avg. | 37 | 11 | 10 | 15 | 9 | 10 | 0 | 12 | 0 | 1 | 2 | 1 | 0 | 0 | 108 |
| FY 2011-Avg. | 28 | 13 | 9 | 16 | 9 | 12 | 0 | 11 | 0 | 1 | 1 | 1 | 0 | 0 | 101 |
| FY 2010-Avg. | 41 | 13 | 13 | 14 | 10 | 7 | N/A | 3 | 0 | 1 | 1 | 1 | 0 | 0 | 117 |
| FY 2009-Avg. | 49 | 21 | N/A | 13 | N/A | N/A | N/A | 3 | 0 | 2 | 2 | 1 | 0 | 0 | 112 |
| FY 2008-Avg. | 69 | 23 | N/A | 12 | N/A | N/A | N/A | 2 | 0 | 2 | 2 | 2 | 0 | 0 | 119 |
| FY 2007-Avg. | 63 | 23 | N/A | 11 | N/A | N/A | N/A | 2 | 0 | 1 | 2 | 1 | 0 | 0 | 109 |
| FY 2006-Avg. | 39 | 34 | N/A | 14 | N/A | N/A | N/A | 3 | 0 | 1 | 2 | 1 | 0 | 0 | 98 |

Definitions of Release Types

See previous page.

COLORADO DEPARTMENT OF CORRECTIONS Adult Prison Releases

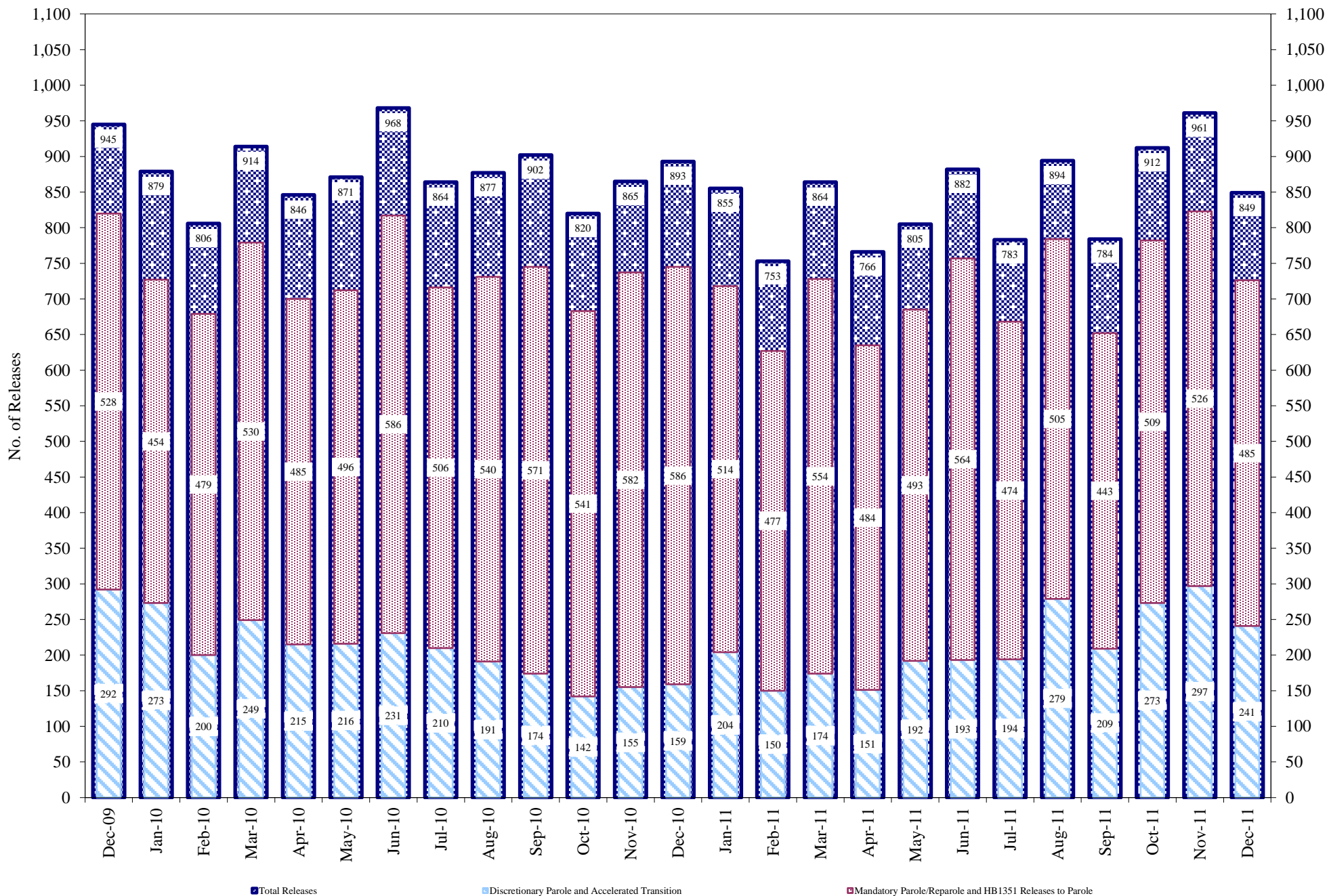

.Total releases include releases to discretionary parole and accelerated transition, mandatory parole/reparole and HB1351, all types of discharges and other releases as detailed on the previous two pages

COLORADO DEPARTMENT OF CORRECTIONS Adult Jurisdictional Inmate Population

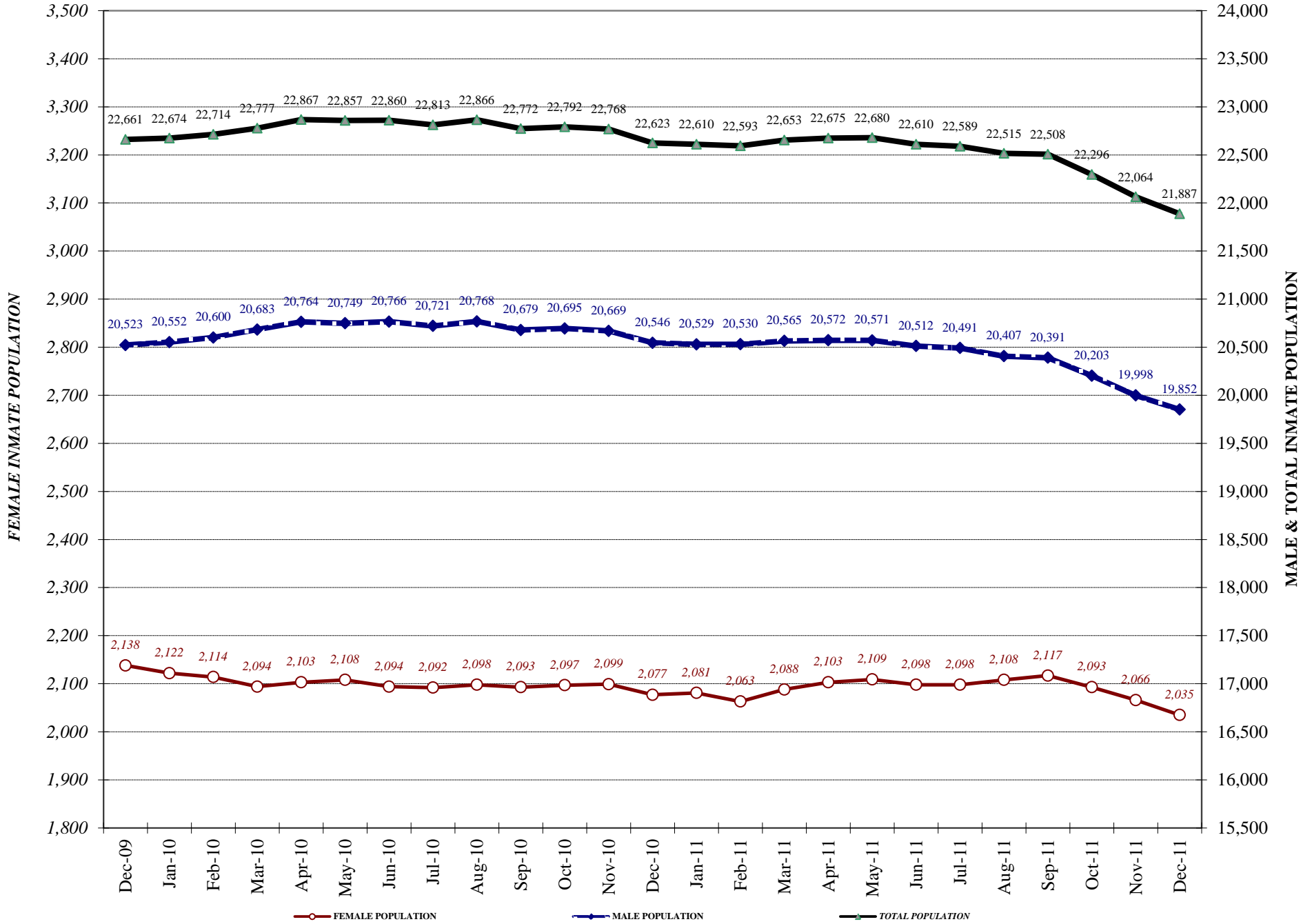

COLORADO DEPARTMENT OF CORRECTIONS Parole Population

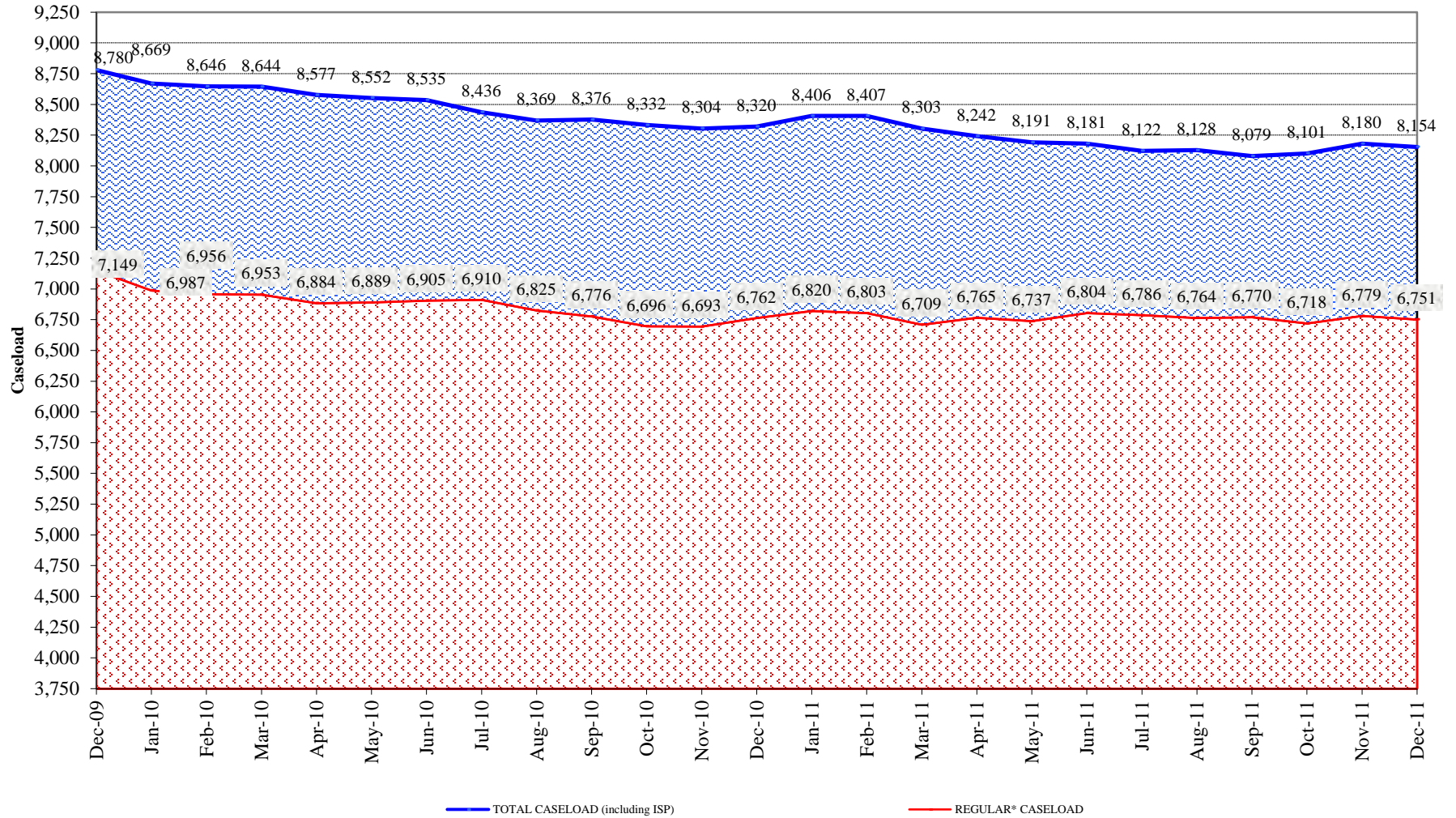

* Regular caseload includes interstate parole, but excludes out-of-state parolees and absconders.