

**COLORADO DEPARTMENT OF CORRECTIONS
MONTHLY POPULATION AND CAPACITY REPORT
as of February 28, 2011**

2-Mar-11

	2/28/11	----- 2/28/11 -----			----- 2/28/10 -----	
	OPERATIONAL CAPACITY ⁽¹⁾	ON-GRDS POPULATION	OFF-GRDS POPULATION	TOTAL POPULATION	OPERATIONAL CAPACITY ⁽¹⁾	ON-GRDS POPULATION
COLO STATE PENITENTIARY	756	748	4	752	756	750
CENTENNIAL CORR FAC	652	610	4	614	336	310
STERLING CORR FAC	2,545	2,493	19	2,512	2,520	2,498
LIMON CORR FAC	951	935	9	944	953	934
ARK VALLEY CORR FAC	1,007	997	9	1,006	1,007	1,001
BUENA VISTA CORR FAC	920	913	23	936	926	858
BUENA VISTA MIN CTR	292	285	1	286	292	283
COLO TERR CORR FAC	936	901	16	917	944	908
FORT LYON CORR FAC	500	475	12	487	500	490
FREMONT CORR FAC	1,661	1,631	16	1,647	1,661	1,635
LA VISTA CORR FAC	519	514	5	519	519	420
ARROWHEAD CORR CTR	494	489	1	490	494	489
FOUR MILE CORR CTR	499	495	1	496	499	497
TRINIDAD CORR FAC	484	476	7	483	484	473
S.T.U. at LA VISTA	30	20	0	20	30	18
SKYLINE CORR CTR	249	232	2	234	249	249
COLORADO CORR CTR	150	150	1	151	150	150
DELTA CORR CTR	484	462	3	465	484	464
RIFLE CORR CTR	192	192	0	192	192	184
COLO CORR ALT PROGRAM	0	0	0	0	100	82
DENVER WOMEN'S CORR FAC	976	943	9	952	976	867
DENVER REC DIAG CTR	480	456	15	471	480	493
SAN CARLOS CORR FAC	255	245	5	250	255	250
SUBTOTAL	15,032	14,662	162	14,824	14,807	14,303
CONTRACTS:						
BENT COUNTY CORR CTR		1,282	26	1,308		1,346
CROWLEY COUNTY CORR FAC		1,603	31	1,634		1,661
KIT CARSON COUNTY CORR FAC		789	17	806		1,037
CHEYENNE MTN REENTRY CTR		668	4	672		681
HIGH PLAINS CORR FAC		0	0	0		213
OFF-GROUNDS POPULATION:						
ESCAPEES/WALKAWAYS			240			236
REVOCATIONS-JAIL				220		223
JAIL BACKLOG:						
BACKLOG LESS THAN 72 HOURS			25		21	
BACKLOG GREATER THAN 72 HOURS (FISCAL YTD AVE =107)			50		82	
BACKLOG-PAROLEES AWAITING TRANSFER			25		94	
TOTAL JAIL BACKLOG			100			197
COUNTY JAIL CONTRACTS			29			22
COMMUNITY CORRECTIONS						
COMMUNITY						
RESIDENTIAL		1,579		1,579		1,533
NON-RESIDENTIAL			110	110		122
PAROLE REVOCATIONS		2		2		0
REVOKED-RET TO CUST		230	105	335		308
REGRESSIONS			159	159		40
TOTAL COMMUNITY		1,811	374	2,185		2,003
ISP						
RESIDENTIAL		765		765		747
NON-RESIDENTIAL			33	33		40
REGRESSIONS			17	17		5
TOTAL ISP		765	50	815		792
TOTAL COMM. CORRECTIONS		2,576	424	3,000		2,795
MALE POPULATION				20,530		20,600
FEMALE POPULATION				2,063		2,114
TOTAL INMATE JURISDICTIONAL POPULATION				22,593		22,714

⁽¹⁾OPERATIONAL CAPACITY INCLUDES ALL BEDS AVAILABLE FOR USE, INCLUDING MANAGEMENT CONTROL UNITS, BUT EXCLUDES EMERGENCY DOUBLE BUNKING.

COLORADO DEPARTMENT OF CORRECTIONS
MONTHLY POPULATION AND CAPACITY REPORT
as of February 28, 2011

2-Mar-11

CURRENT MONTH CHANGES IN CAPACITY:

NET MONTHLY GROWTH RATE:

CURRENT MONTH	-17
FISCAL YEAR-TO-DATE AVERAGE	-33

YOUTHFUL OFFENDER SYSTEM

	----- 2/28/11 -----			2/28/10
	PUEBLO	COMM. CORR.	TOTAL POPULATION	TOTAL POPULATION
INTAKE/IDO	5		5	13
RFP/REMEDICATION	23		23	9
PHASE I	190		190	168
PHASE II	10		10	14
PHASE III		41	41	28
OFF GROUNDS/BACKLOG			8	10
TOTAL Y.O.S. POPULATION	228	41	277	242

	CURRENT MONTH	FISCAL YR. TO DATE
YOS ADMISSIONS	4	50
YOS RELEASES:		
COMPLETION OF SENTENCE	3	21
JUDICIAL RELEASE TO PROB/CT ORD DISCHG	0	0
JUDICIAL TRANSFER TO DOC	0	0
TERMINATION/FAILURE	1	5
DECEASED	0	0
TOTAL RELEASES	4	26

PAROLE CASELOAD

	----- 2/28/11 -----			----- 1/31/11 -----		----- 2/28/10 -----	
	DOMESTIC	INTERST PAR/PROB	TOTAL CASELOAD	DOMESTIC	TOTAL CASELOAD	DOMESTIC	TOTAL CASELOAD
DENVER REGION							
REGULAR	2,500	85	2,585	2,500	2,584	2,545	2,627
ISP	685		685	713	713	757	757
SUBTOTAL	3,185	85	3,270	3,213	3,297	3,302	3,384
NORTHEAST REGION							
REGULAR	1,876	95	1,971	1,885	1,975	1,778	1,883
ISP	375		375	365	365	461	461
SUBTOTAL	2,251	95	2,346	2,250	2,340	2,239	2,344
SOUTHEAST REGION							
REGULAR	1,554	81	1,635	1,569	1,648	1,730	1,812
ISP	403		403	357	357	345	345
SUBTOTAL	1,957	81	2,038	1,926	2,005	2,075	2,157
WESTERN REGION							
REGULAR	564	48	612	562	613	591	634
ISP	141		141	151	151	127	127
SUBTOTAL	705	48	753	713	764	718	761
TOTAL CASELOAD							
REGULAR	6,494	309	6,803	6,516	6,820	6,644	6,956
ISP	1,604		1,604	1,586	1,586	1,690	1,690
TOTAL	8,098	309	8,407	8,102	8,406	8,334	8,646
ADDITIONAL CASELOAD:							
OUT-OF-STATE PAROLEES			1,964		1,990		2,114
PAROLEE ABSCONDEES			668		679		735

COLORADO DEPARTMENT OF CORRECTIONS
ADULT INMATE JURISDICTIONAL POPULATION (1)

DATE: 3/2/2011

DATE	MALE POPULATION			FEMALE POPULATION			TOTAL POPULATION		
	Male Population	Net Change	Fiscal Y-T-D Average	Female Population	Net Change	Fiscal Y-T-D Average	Total Population	Net Change	Fiscal Y-T-D Average
02-28-11	20,530	1		2,063	-18		22,593	-17	
01-31-11	20,529	-17		2,081	4		22,610	-13	
12-31-10	20,546	-123		2,077	-22		22,623	-145	
11-30-10	20,669	-26	-30	2,099	2	-4	22,768	-24	-33
10-31-10	20,695	16		2,097	4		22,792	20	
09-30-10	20,679	-89		2,093	-5		22,772	-94	
08-31-10	20,768	47		2,098	6		22,866	53	
07-31-10	20,721	-45		2,092	-2		22,813	-47	
06-30-10	20,766	17		2,094	-14		22,860	3	
05-31-10	20,749	-15		2,108	5		22,857	-10	
04-30-10	20,764	81		2,103	9		22,867	90	
03-31-10	20,683	83		2,094	-20		22,777	63	
02-28-10	20,600	48		2,114	-8		22,714	40	
01-31-10	20,552	29		2,122	-16		22,674	13	
12-31-09	20,523	-22	-11	2,138	-13	-16	22,661	-35	-27
11-30-09	20,545	-176		2,151	-50		22,696	-226	
10-31-09	20,721	-179		2,201	-21		22,922	-200	
09-30-09	20,900	-13		2,222	-43		23,122	-56	
08-31-09	20,913	-15		2,265	-27		23,178	-42	
07-31-09	20,928	32		2,292	2		23,220	34	
06-30-09	20,896	51		2,290	18		23,186	69	
05-31-09	20,845	-46		2,272	-16		23,117	-62	
04-30-09	20,891	41		2,288	-14		23,179	27	
03-31-09	20,850	36		2,302	17		23,152	53	
02-28-09	20,814	-16		2,285	-32		23,099	-48	
01-31-09	20,830	1		2,317	2		23,147	3	
12-31-08	20,829	-32	16	2,315	-8	-1	23,144	-40	15
11-30-08	20,861	41		2,323	-17		23,184	24	
10-31-08	20,820	85		2,340	9		23,160	94	
09-30-08	20,735	-33		2,331	27		23,066	-6	
08-31-08	20,768	87		2,304	-10		23,072	77	
07-31-08	20,681	-3		2,314	9		22,995	6	
06-30-08	20,684		42	2,305		-3	22,989		39
06-30-07	20,178		32	2,341		10	22,519		42
06-30-06	19,792		97	2,220		12	22,012		109
06-30-05	18,631		68	2,073		27	20,704		95
06-30-04	17,814		49	1,755		11	19,569		60
06-30-03	17,226		57	1,620		10	18,846		67
06-30-02	16,539		87	1,506		14	18,045		101
06-30-01	15,493		63	1,340		6	16,833		70
06-30-00	14,733		99	1,266		7	15,999		106
06-30-99	13,547		75	1,179		14	14,726		89
06-30-98	12,647			1,016			13,663		

(1) Adult inmate jurisdictional population includes on-grounds, off-grounds, out-of-state, escapees, and jail backlog and excludes offenders sentenced to the Youthful Offender System (YOS).

COLORADO DEPARTMENT OF CORRECTIONS
ADULT INMATE RELEASES FROM PRISON
TOTAL Population (Male and Female)

3/2/2011

	Parole ⁽¹⁾							Discharge			Other				Total
	Discretionary	Mandatory	Wknd. Mand.	Mand. Repar.	Wknd. Mand. Repar.	HB 1351 Early	Accl Trans	Sentence ⁽²⁾	Martin/Cooper	Chgs/Det.	Probation	Ct. Ord. Dsch.	Appeal Bond	Deceased	
Feb-11	150	142	116	75	74	70	0	100	1	9	6	5	0	5	753
Jan-11	204	122	126	123	64	79	0	102	1	16	10	5	0	3	855
Dec-10	159	164	104	153	81	84	0	109	5	13	8	4	0	9	893
Nov-10	155	135	115	158	81	93	0	90	4	17	7	3	1	6	865
Oct-10	142	137	104	138	82	80	0	98	1	17	11	5	0	5	820
Sep-10	174	142	92	148	106	83	0	114	4	22	11	2	0	4	902
Aug-10	191	142	113	131	62	92	0	102	5	19	9	8	0	3	877
Jul-10	210	114	104	121	77	90	1	100	1	19	9	14	0	4	864
FY 2011-Avg	173	137	109	131	78	84	N/A	102	3	17	9	6	0	5	854
FY 2010-Avg.	237	141	121	119	87	46	N/A	101	3	14	10	8	0	4	913
FY 2009-Avg.	343	188	N/A	93	N/A	N/A	N/A	97	5	17	12	10	0	4	898
FY 2008-Avg.	466	186	N/A	88	N/A	N/A	N/A	90	8	17	12	11	0	4	881
FY 2007-Avg.	422	198	N/A	89	N/A	N/A	N/A	81	10	16	13	9	0	4	843
FY 2006-Avg.	234	266	N/A	98	N/A	N/A	N/A	88	13	15	16	10	0	5	746

Definitions of Release Types

Discretionary parole-Released to parole through Parole Board discretion prior to mandatory release or sentence discharge date.

Mandatory parole-Released to parole on mandatory release date.

Wknd Mand.-Mandatory releases scheduled to release on a weekend; released a few days early under Parole Board authority.

Mand. Repar.-Reparoled on specific date set by Parole Board (includes S.B. 252 reparoles). n/a - breakout not available prior to June 2004.

Wknd Mand. Repar.-Mandatory Reparole releases scheduled to release on a weekend; released a few days early under Parole Board authority.

HB 1351 Early - Released to parole, subject to earn time provisions of H.B. 09-1351.

Accl Trans - Accelerated Transition released to parole prior to mandatory release by parole board based on program eligibility criteria.

Sentence discharge-Completion of sentence with no further supervision.

Martin/ Cooper discharge-Completion of sentence with no further supervision, sex offender subject to Martin/Cooper Supreme Court decision.

Chgs/ Det. discharge-Completion of sentence, released to other law enforcement for pending charges or detainees.

Probation-Released by court to probation.

Ct. Ord. Dsch.-Released by court order.

Appeal Bond-Released by court to appeal bond.

Deceased-Offender death in prison.

⁽¹⁾Due to the decrease in community transportation services, the Department implemented a procedural change in December 2005 with regards to releasing inmates on weekends. As a result, discretionary releases increased and mandatory releases decreased. However, beginning December 2008, the implementation of a new electronic coding system enabled these releases to be correctly classified as weekend mandatory parole and mandatory reparole releases.

⁽²⁾Sentence is now a combination of Sentence and HB 1087 due to legislation passed in 2009.

COLORADO DEPARTMENT OF CORRECTIONS
ADULT INMATE RELEASES FROM PRISON

3/2/2011

Male Population Only

	Parole ⁽¹⁾							Discharge			Other				Total
	Discre- tionary	Mand- atory	Wknd. Mand.	Mand. Repar.	Wknd. Mand. Repar.	HB 1351 Early	Accl Trans	Sentence ⁽²⁾	Martin/ Cooper	Chgs/ Det.	Probation	Ct. Ord. Dsch.	Appeal Bond	Deceased	
Feb-11	121	120	107	69	60	59	0	90	1	7	4	4	0	5	647
Jan-11	176	113	113	107	59	70	0	93	1	15	8	3	0	3	761
Dec-10	135	148	94	129	71	75	0	95	5	12	7	4	0	8	783
Nov-10	133	125	106	137	70	82	0	80	4	16	4	3	1	6	767
Oct-10	115	127	95	115	72	65	0	89	1	15	11	5	0	5	715
Sep-10	148	130	87	134	97	72	0	99	4	20	11	1	0	4	807
Aug-10	154	125	104	114	53	81	0	93	5	18	8	8	0	3	766
Jul-10	177	105	97	105	71	79	0	85	1	17	9	13	0	3	762
FY 2011-Avg.	145	124	100	114	69	73	0	91	3	15	8	5	0	5	751
FY 2010-Avg.	196	129	108	104	76	39	N/A	33	3	13	9	7	0	4	797
FY 2009-Avg.	294	167	N/A	80	N/A	N/A	N/A	31	5	15	10	9	0	4	786
FY 2008-Avg.	397	162	N/A	76	N/A	N/A	N/A	32	8	16	10	9	0	4	762
FY 2007-Avg.	359	175	N/A	77	N/A	N/A	N/A	29	9	15	11	8	0	4	733
FY 2006-Avg.	196	233	N/A	84	N/A	N/A	N/A	35	13	14	15	9	0	5	648

Female Population Only

	Parole ⁽¹⁾							Discharge			Other				Total
	Discre- tionary	Mand- atory	Wknd. Mand.	Mand. Repar.	Wknd. Mand. Repar.	HB 1351 Early	Accl Trans	Sentence ⁽²⁾	Martin/ Cooper	Chgs/ Det.	Probation	Ct. Ord. Dsch.	Appeal Bond	Deceased	
Feb-11	29	22	9	6	14	11	0	10	0	2	2	1	0	0	106
Jan-11	28	9	13	16	5	9	0	9	0	1	2	2	0	0	94
Dec-10	24	16	10	24	10	9	0	14	0	1	1	0	0	1	110
Nov-10	22	10	9	21	11	11	0	10	0	1	3	0	0	0	98
Oct-10	27	10	9	23	10	15	0	9	0	2	0	0	0	0	105
Sep-10	26	12	5	14	9	11	0	15	0	2	0	1	0	0	95
Aug-10	37	17	9	17	9	11	0	9	0	1	1	0	0	0	111
Jul-10	33	9	7	16	6	11	1	15	0	2	0	1	0	1	102
FY 2011-Avg.	28	13	9	17	9	11	0	11	0	2	1	1	0	0	103
FY 2010-Avg.	41	13	13	14	10	7	N/A	3	0	1	1	1	0	0	117
FY 2009-Avg.	49	21	N/A	13	N/A	N/A	N/A	3	0	2	2	1	0	0	112
FY 2008-Avg.	69	23	N/A	12	N/A	N/A	N/A	2	0	2	2	2	0	0	119
FY 2007-Avg.	63	23	N/A	11	N/A	N/A	N/A	2	0	1	2	1	0	0	109
FY 2006-Avg.	39	34	N/A	14	N/A	N/A	N/A	3	0	1	2	1	0	0	98

Definitions of Release Types

See previous page.

COLORADO DEPARTMENT OF CORRECTIONS

Adult Prison Releases

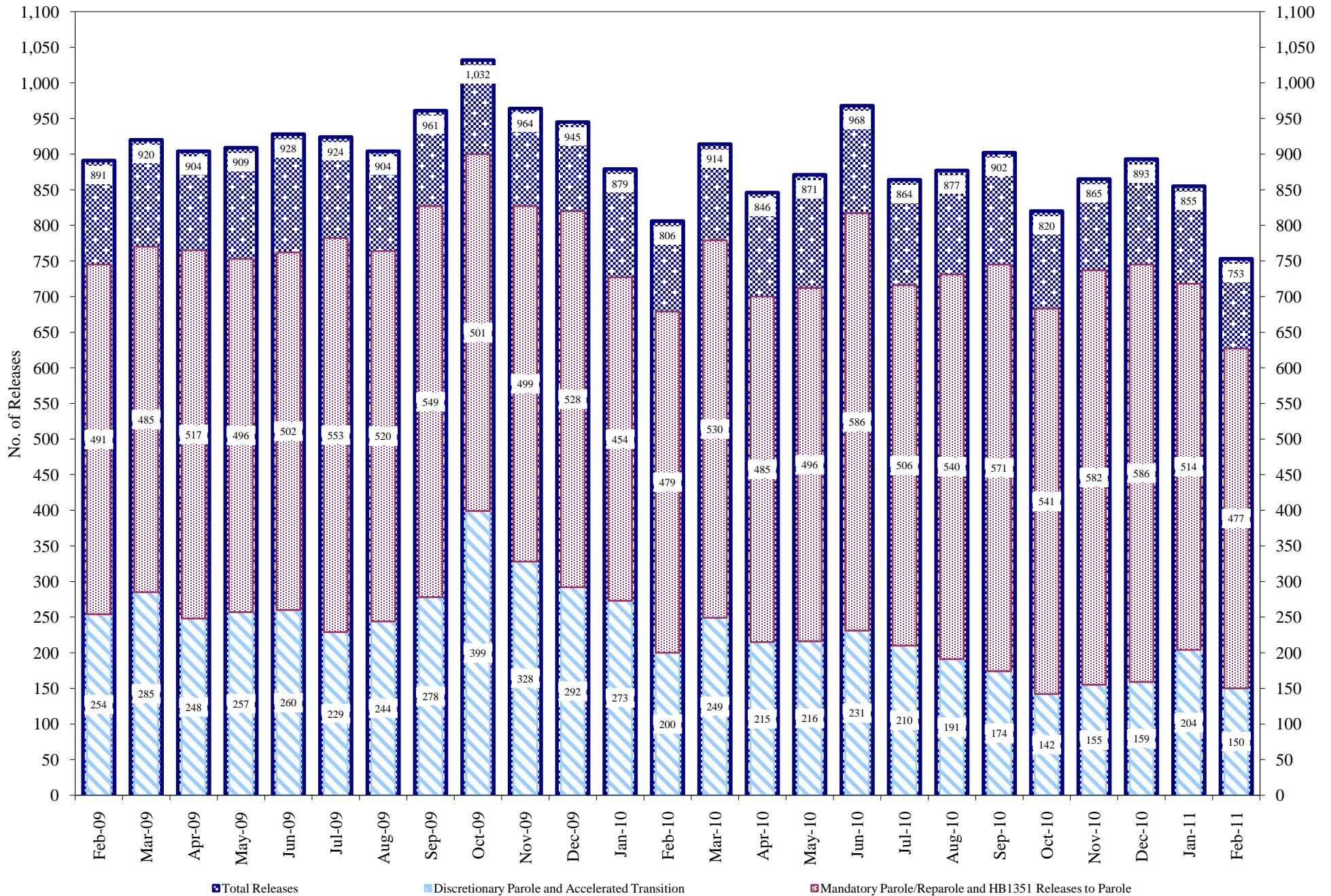

Total releases include releases to discretionary parole and accelerated transition, mandatory parole/reparole and HB1351, all types of discharges and other releases as detailed on the previous two pages.

COLORADO DEPARTMENT OF CORRECTIONS Adult Jurisdictional Inmate Population

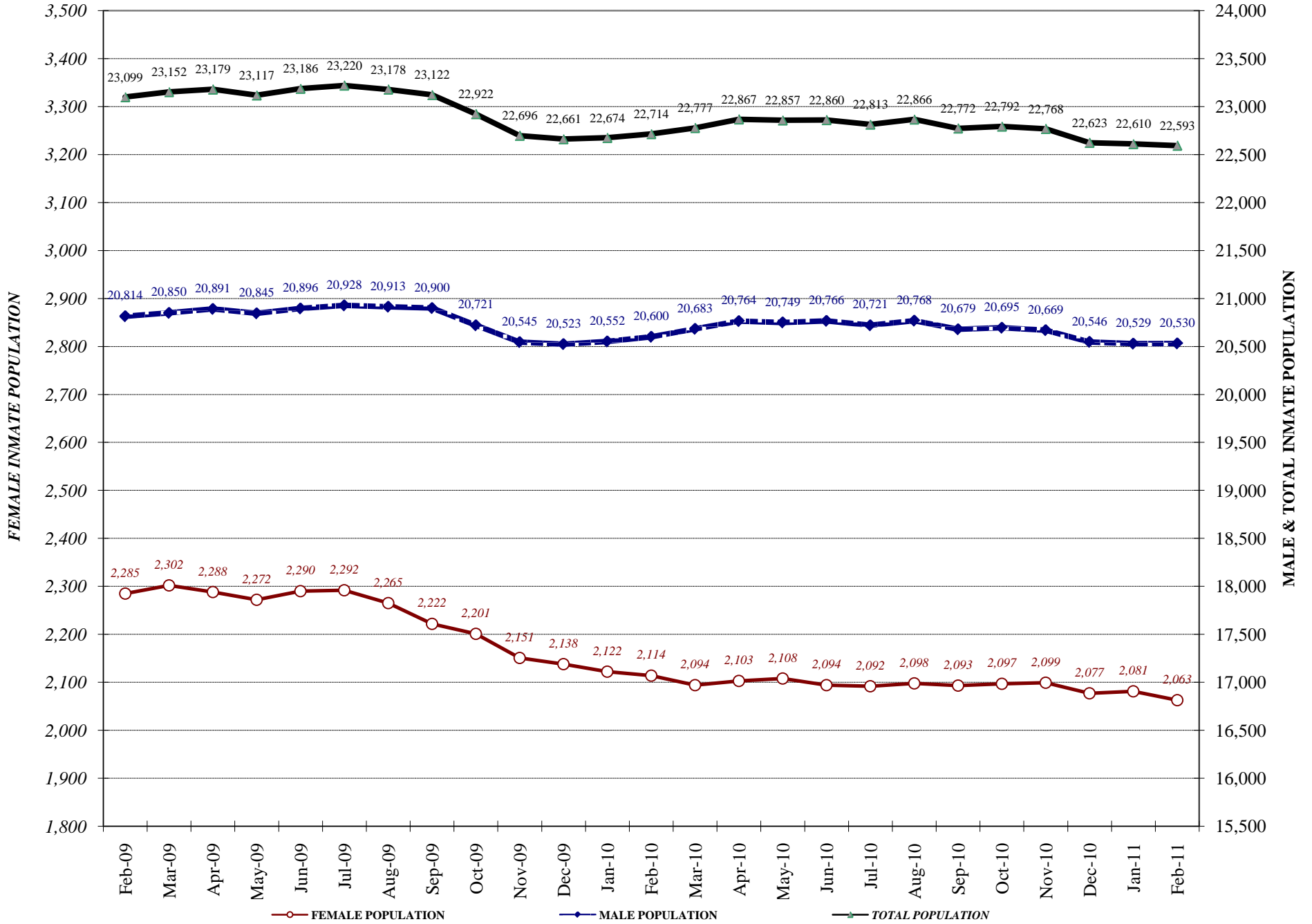

COLORADO DEPARTMENT OF CORRECTIONS Parole Population

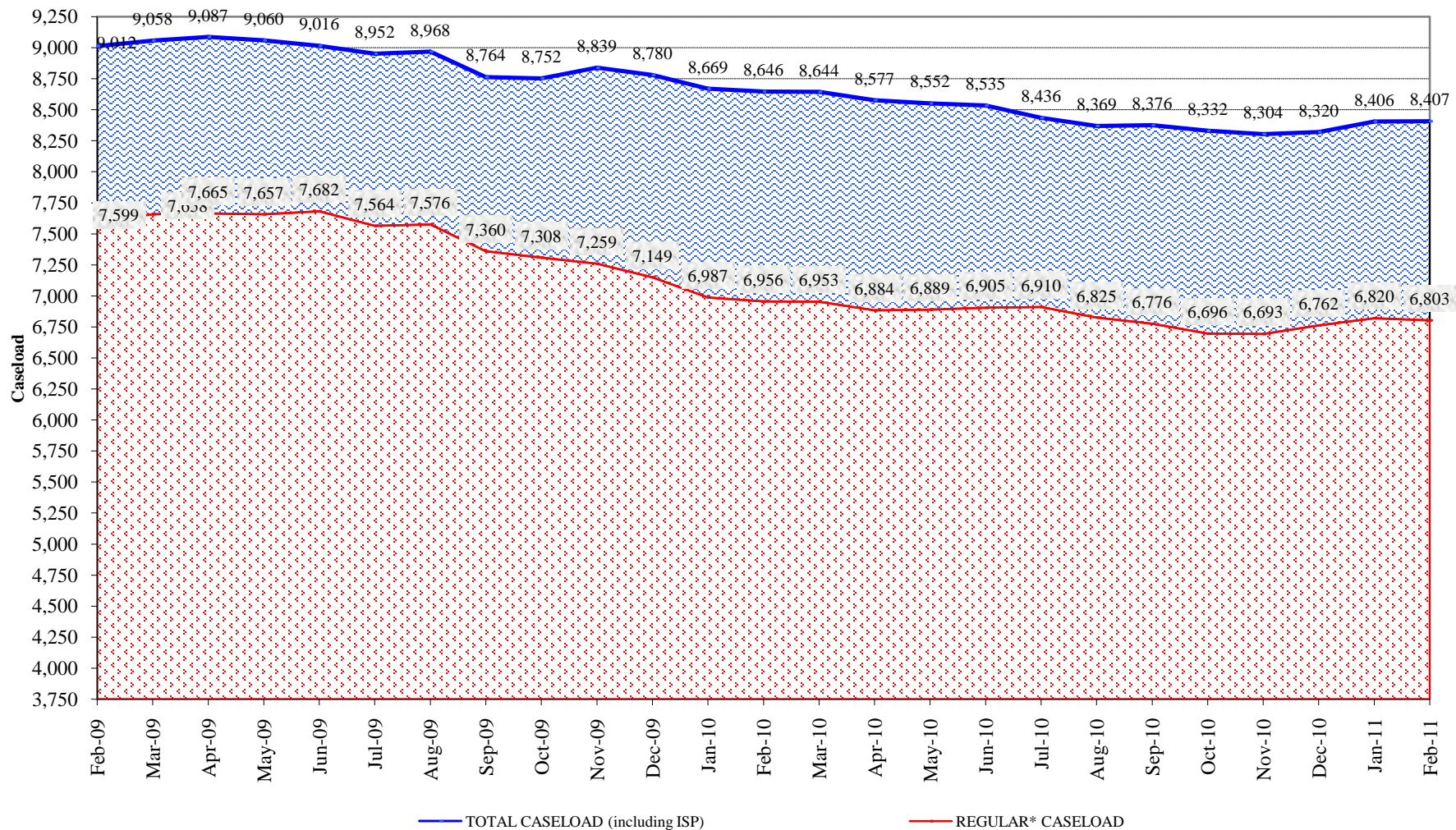

* Regular caseload includes interstate parole, but excludes out-of-state parolees and absconders.