

**COLORADO DEPARTMENT OF CORRECTIONS
MONTHLY POPULATION AND CAPACITY REPORT
as of January 31, 2011**

	1/31/2011	----- 1/31/11 -----			3-Feb-11 ----- 1/31/10 -----	
	OPERATIONAL CAPACITY ⁽¹⁾	ON-GRDS POPULATION	OFF-GRDS POPULATION	TOTAL POPULATION	OPERATIONAL CAPACITY ⁽¹⁾	ON-GRDS POPULATION
COLO STATE PENITENTIARY	756	735	5	740	756	748
CENTENNIAL CORR FAC	652	579	2	581	336	306
STERLING CORR FAC	2,545	2,467	22	2,489	2,545	2,489
LIMON CORR FAC	951	942	8	950	953	937
ARK VALLEY CORR FAC	1,007	995	8	1,003	1,007	1,000
BUENA VISTA CORR FAC	920	911	26	937	926	853
BUENA VISTA MIN CTR	292	279	2	281	292	285
COLO TERR CORR FAC	936	901	11	912	944	904
FORT LYON CORR FAC	500	478	10	488	500	480
FREMONT CORR FAC	1,661	1,633	18	1,651	1,661	1,637
LA VISTA CORR FAC	519	517	4	521	519	431
ARROWHEAD CORR CTR	494	489	1	490	494	492
FOUR MILE CORR CTR	499	496	3	499	499	495
TRINIDAD CORR FAC	484	475	7	482	484	478
S.T.U. at LA VISTA	30	15	0	15	30	25
SKYLINE CORR CTR	249	248	0	248	249	246
COLORADO CORR CTR	150	150	1	151	150	144
DELTA CORR CTR	484	476	1	477	484	443
RIFLE CORR CTR	192	186	1	187	192	178
COLO CORR ALT PROGRAM	0	0	0	0	100	81
DENVER WOMEN'S CORR FAC	976	958	12	970	976	868
DENVER REC DIAG CTR	480	459	14	473	480	499
SAN CARLOS CORR FAC	255	247	4	251	255	244
SUBTOTAL	15,032	14,636	160	14,796	14,832	14,263
CONTRACTS:						
BENT COUNTY CORR CTR		1,295	23	1,318		1,311
CROWLEY COUNTY CORR FAC		1,583	26	1,609		1,637
KIT CARSON COUNTY CORR FAC		788	11	799		1,216
CHEYENNE MTN REENTRY CTR		671	5	676		627
HIGH PLAINS CORR FAC		0	0	0		209
OFF-GROUNDS POPULATION:						
ESCAPEES/WALKAWAYS			225			235
REVOCATIONS-JAIL				221		230
JAIL BACKLOG:						
BACKLOG LESS THAN 72 HOURS			29		26	
BACKLOG GREATER THAN 72 HOURS (FISCAL YTD AVE =111)			63		73	
BACKLOG-PAROLEES AWAITING TRANSFER			33		92	
TOTAL JAIL BACKLOG			125			191
COUNTY JAIL CONTRACTS			26			15
COMMUNITY CORRECTIONS						
COMMUNITY						
RESIDENTIAL		1,634		1,634		1,557
NON-RESIDENTIAL			92	92		147
PAROLE REVOCATIONS		2		2		0
REVOKED-RET TO CUST		234		308		285
REGRESSIONS			203	203		41
TOTAL COMMUNITY		1,870	369	2,239		2,030
ISP						
RESIDENTIAL		752		752		730
NON-RESIDENTIAL			37	37		43
REGRESSIONS			12	12		6
TOTAL ISP		752	49	801		779
TOTAL COMM. CORRECTIONS		2,622	418	3,040		2,809
MALE POPULATION				20,529		20,552
FEMALE POPULATION				2,081		2,122
TOTAL INMATE JURISDICTIONAL POPULATION				22,610		22,674

⁽¹⁾OPERATIONAL CAPACITY INCLUDES ALL BEDS AVAILABLE FOR USE, INCLUDING MANAGEMENT CONTROL UNITS, BUT EXCLUDES EMERGENCY DOUBLE BUNKING.

COLORADO DEPARTMENT OF CORRECTIONS
MONTHLY POPULATION AND CAPACITY REPORT
as of January 31, 2011

3-Feb-11

CURRENT MONTH CHANGES IN CAPACITY:

NET MONTHLY GROWTH RATE:

CURRENT MONTH	-13
FISCAL YEAR-TO-DATE AVERAGE	-36

YOUTHFUL OFFENDER SYSTEM

	----- 1/31/11 -----			1/31/10
	PUEBLO	COMM. CORR.	TOTAL POPULATION	TOTAL POPULATION
INTAKE/IDO	10		10	9
RFP/REMEDICATION	24		24	10
PHASE I	179		179	160
PHASE II	10		10	9
PHASE III		45	45	32
OFF GROUNDS/BACKLOG			9	12
TOTAL Y.O.S. POPULATION	223	45	277	232

	CURRENT MONTH	FISCAL YR. TO DATE
YOS ADMISSIONS	8	46
YOS RELEASES:		
COMPLETION OF SENTENCE	4	18
JUDICIAL RELEASE TO PROB/CT ORD DISCHG	0	0
JUDICIAL TRANSFER TO DOC	0	0
TERMINATION/FAILURE	0	4
DECEASED	0	0
TOTAL RELEASES	4	22

PAROLE CASELOAD

	----- 1/31/2011 -----			----- 12/31/2010 -----		----- 1/31/10 -----	
	DOMESTIC	INTERST PAR/PROB	TOTAL CASELOAD	DOMESTIC	TOTAL CASELOAD	DOMESTIC	TOTAL CASELOAD
DENVER REGION							
REGULAR	2,500	84	2,584	2,479	2,564	2,552	2,628
ISP	<u>713</u>		<u>713</u>	<u>711</u>	<u>711</u>	<u>758</u>	<u>758</u>
SUBTOTAL	<u>3,213</u>	<u>84</u>	<u>3,297</u>	<u>3,190</u>	<u>3,275</u>	<u>3,310</u>	<u>3,386</u>
NORTHEAST REGION							
REGULAR	1,885	90	1,975	1,836	1,927	1,769	1,872
ISP	<u>365</u>		<u>365</u>	<u>375</u>	<u>375</u>	<u>452</u>	<u>452</u>
SUBTOTAL	<u>2,250</u>	<u>90</u>	<u>2,340</u>	<u>2,211</u>	<u>2,302</u>	<u>2,221</u>	<u>2,324</u>
SOUTHEAST REGION							
REGULAR	1,569	79	1,648	1,574	1,651	1,761	1,842
ISP	<u>357</u>		<u>357</u>	<u>335</u>	<u>335</u>	<u>342</u>	<u>342</u>
SUBTOTAL	<u>1,926</u>	<u>79</u>	<u>2,005</u>	<u>1,909</u>	<u>1,986</u>	<u>2,103</u>	<u>2,184</u>
WESTERN REGION							
REGULAR	562	51	613	571	620	597	645
ISP	<u>151</u>		<u>151</u>	<u>137</u>	<u>137</u>	<u>130</u>	<u>130</u>
SUBTOTAL	<u>713</u>	<u>51</u>	<u>764</u>	<u>708</u>	<u>757</u>	<u>727</u>	<u>775</u>
TOTAL CASELOAD							
REGULAR	6,516	304	6,820	6,460	6,762	6,679	6,987
ISP	<u>1,586</u>		<u>1,586</u>	<u>1,558</u>	<u>1,558</u>	<u>1,682</u>	<u>1,682</u>
TOTAL	8,102	304	8,406	8,018	8,320	8,361	8,669
ADDITIONAL CASELOAD:							
OUT-OF-STATE PAROLEES			1,990		1,980		2,114
PAROLEE ABSCONDERS			679		714		735

COLORADO DEPARTMENT OF CORRECTIONS
ADULT INMATE JURISDICTIONAL POPULATION (1)

DATE: 2/3/2011

DATE	MALE POPULATION			FEMALE POPULATION			TOTAL POPULATION		
	Male Population	Net Change	Fiscal Y-T-D Average	Female Population	Net Change	Fiscal Y-T-D Average	Total Population	Net Change	Fiscal Y-T-D Average
01-31-11	20,529	-17		2,081	4		22,610	-13	
12-31-10	20,546	-123		2,077	-22		22,623	-145	
11-30-10	20,669	-26		2,099	2		22,768	-24	
10-31-10	20,695	16	-34	2,097	4	-2	22,792	20	-36
09-30-10	20,679	-89		2,093	-5		22,772	-94	
08-31-10	20,768	47		2,098	6		22,866	53	
07-31-10	20,721	-45		2,092	-2		22,813	-47	
06-30-10	20,766	17		2,094	-14		22,860	3	
05-31-10	20,749	-15		2,108	5		22,857	-10	
04-30-10	20,764	81		2,103	9		22,867	90	
03-31-10	20,683	83		2,094	-20		22,777	63	
02-28-10	20,600	48		2,114	-8		22,714	40	
01-31-10	20,552	29		2,122	-16		22,674	13	
12-31-09	20,523	-22	-11	2,138	-13	-16	22,661	-35	-27
11-30-09	20,545	-176		2,151	-50		22,696	-226	
10-31-09	20,721	-179		2,201	-21		22,922	-200	
09-30-09	20,900	-13		2,222	-43		23,122	-56	
08-31-09	20,913	-15		2,265	-27		23,178	-42	
07-31-09	20,928	32		2,292	2		23,220	34	
06-30-09	20,896	51		2,290	18		23,186	69	
05-31-09	20,845	-46		2,272	-16		23,117	-62	
04-30-09	20,891	41		2,288	-14		23,179	27	
03-31-09	20,850	36		2,302	17		23,152	53	
02-28-09	20,814	-16		2,285	-32		23,099	-48	
01-31-09	20,830	1		2,317	2		23,147	3	
12-31-08	20,829	-32	16	2,315	-8	-1	23,144	-40	15
11-30-08	20,861	41		2,323	-17		23,184	24	
10-31-08	20,820	85		2,340	9		23,160	94	
09-30-08	20,735	-33		2,331	27		23,066	-6	
08-31-08	20,768	87		2,304	-10		23,072	77	
07-31-08	20,681	-3		2,314	9		22,995	6	
06-30-08	20,684		42	2,305		-3	22,989		39
06-30-07	20,178		32	2,341		10	22,519		42
06-30-06	19,792		97	2,220		12	22,012		109
06-30-05	18,631		68	2,073		27	20,704		95
06-30-04	17,814		49	1,755		11	19,569		60
06-30-03	17,226		57	1,620		10	18,846		67
06-30-02	16,539		87	1,506		14	18,045		101
06-30-01	15,493		63	1,340		6	16,833		70
06-30-00	14,733		99	1,266		7	15,999		106
06-30-99	13,547		75	1,179		14	14,726		89
06-30-98	12,647			1,016			13,663		

(1) Adult inmate jurisdictional population includes on-grounds, off-grounds, out-of-state, escapees, and jail backlog and excludes offenders sentenced to the Youthful Offender System (YOS).

COLORADO DEPARTMENT OF CORRECTIONS
ADULT INMATE RELEASES FROM PRISON
TOTAL Population (Male and Female)

2/3/2011

	Parole ⁽¹⁾							Discharge			Other				Total
	Discretionary	Mandatory	Wknd. Mand.	Mand. Repar.	Wknd. Mand. Repar.	HB 1351 Early	Accl Trans	Sentence ⁽²⁾	Martin/Cooper	Chgs/Det.	Probation	Ct. Ord. Dsch.	Appeal Bond	Deceased	
Jan-11	204	122	126	123	64	79	0	102	1	16	10	5	0	3	855
Dec-10	159	164	104	153	81	84	0	109	5	13	8	4	0	9	893
Nov-10	155	135	115	158	81	93	0	90	4	17	7	3	1	6	865
Oct-10	142	137	104	138	82	80	0	98	1	17	11	5	0	5	820
Sep-10	174	142	92	148	106	83	0	114	4	22	11	2	0	4	902
Aug-10	191	142	113	131	62	92	0	102	5	19	9	8	0	3	877
Jul-10	210	114	104	121	77	90	1	100	1	19	9	14	0	4	864
FY 2011-Avg	176	137	108	139	79	86	N/A	102	3	18	9	6	0	5	868
FY 2010-Avg.	237	141	121	119	87	46	N/A	101	3	14	10	8	0	4	913
FY 2009-Avg.	343	188	N/A	93	N/A	N/A	N/A	97	5	17	12	10	0	4	898
FY 2008-Avg.	466	186	N/A	88	N/A	N/A	N/A	90	8	17	12	11	0	4	881
FY 2007-Avg.	422	198	N/A	89	N/A	N/A	N/A	81	10	16	13	9	0	4	843
FY 2006-Avg.	234	266	N/A	98	N/A	N/A	N/A	88	13	15	16	10	0	5	746

Definitions of Release Types

Discretionary parole-Released to parole through Parole Board discretion prior to mandatory release or sentence discharge date.

Mandatory parole-Released to parole on mandatory release date.

Wknd Mand.-Mandatory releases scheduled to release on a weekend; released a few days early under Parole Board authority.

Mand. Repar.-Reparoled on specific date set by Parole Board (includes S.B. 252 reparaes). n/a - breakout not available prior to June 2004.

Wknd Mand. Repar.-Mandatory Reparole releases scheduled to release on a weekend; released a few days early under Parole Board authority.

HB 1351 Early - Released to parole, subject to earn time provisions of H.B. 09-1351.

Accl Trans - Accelerated Transition released to parole prior to mandatory release by parole board based on program eligibility criteria.

Sentence discharge-Completion of sentence with no further supervision.

Martin/ Cooper discharge-Completion of sentence with no further supervision, sex offender subject to Martin/Cooper Supreme Court decision.

Chgs/ Det. discharge-Completion of sentence, released to other law enforcement for pending charges or detainees.

Probation-Released by court to probation.

Ct. Ord. Dsch.-Released by court order.

Appeal Bond-Released by court to appeal bond.

Deceased-Offender death in prison.

⁽¹⁾Due to the decrease in community transportation services, the Department implemented a procedural change in December 2005 with regards to releasing inmates on weekends. As a result, discretionary releases increased and mandatory releases decreased. However, beginning December 2008, the implementation of a new electronic coding system enabled these releases to be correctly classified as weekend mandatory parole and mandatory reparole releases.

⁽²⁾Sentence is now a combination of Sentence and HB 1087 due to legislation passed in 2009.

COLORADO DEPARTMENT OF CORRECTIONS
ADULT INMATE RELEASES FROM PRISON

2/3/2011

Male Population Only

	Parole ⁽¹⁾							Discharge			Other				Total
	Discre- tionary	Mand- atory	Wknd. Mand.	Mand. Repar.	Wknd. Mand. Repar.	HB 1351 Early	Accl Trans	Sentence ⁽²⁾	Martin/ Cooper	Chgs/ Det.	Probation	Ct. Ord. Dsch.	Appeal Bond	Deceased	
Jan-11	176	113	113	107	59	70	0	93	1	15	8	3	0	3	761
Dec-10	135	148	94	129	71	75	0	95	5	12	7	4	0	8	783
Nov-10	133	125	106	137	70	82	0	80	4	16	4	3	1	6	767
Oct-10	115	127	95	115	72	65	0	89	1	15	11	5	0	5	715
Sep-10	148	130	87	134	97	72	0	99	4	20	11	1	0	4	807
Aug-10	154	125	104	114	53	81	0	93	5	18	8	8	0	3	766
Jul-10	177	105	97	105	71	79	0	85	1	17	9	13	0	3	762
FY 2011-Avg.	148	125	99	120	70	75	0	91	3	16	8	5	0	5	766
FY 2010-Avg.	196	129	108	104	76	39	N/A	33	3	13	9	7	0	4	797
FY 2009-Avg.	294	167	N/A	80	N/A	N/A	N/A	31	5	15	10	9	0	4	786
FY 2008-Avg.	397	162	N/A	76	N/A	N/A	N/A	32	8	16	10	9	0	4	762
FY 2007-Avg.	359	175	N/A	77	N/A	N/A	N/A	29	9	15	11	8	0	4	733
FY 2006-Avg.	196	233	N/A	84	N/A	N/A	N/A	35	13	14	15	9	0	5	648

Female Population Only

	Parole ⁽¹⁾							Discharge			Other				Total
	Discre- tionary	Mand- atory	Wknd. Mand.	Mand. Repar.	Wknd. Mand. Repar.	HB 1351 Early	Accl Trans	Sentence ⁽²⁾	Martin/ Cooper	Chgs/ Det.	Probation	Ct. Ord. Dsch.	Appeal Bond	Deceased	
Jan-11	28	9	13	16	5	9	0	9	0	1	2	2	0	0	94
Dec-10	24	16	10	24	10	9	0	14	0	1	1	0	0	1	110
Nov-10	22	10	9	21	11	11	0	10	0	1	3	0	0	0	98
Oct-10	27	10	9	23	10	15	0	9	0	2	0	0	0	0	105
Sep-10	26	12	5	14	9	11	0	15	0	2	0	1	0	0	95
Aug-10	37	17	9	17	9	11	0	9	0	1	1	0	0	0	111
Jul-10	33	9	7	16	6	11	1	15	0	2	0	1	0	1	102
FY 2011-Avg.	28	12	9	19	9	11	0	12	0	1	1	1	0	0	102
FY 2010-Avg.	41	13	13	14	10	7	N/A	3	0	1	1	1	0	0	117
FY 2009-Avg.	49	21	N/A	13	N/A	N/A	N/A	3	0	2	2	1	0	0	112
FY 2008-Avg.	69	23	N/A	12	N/A	N/A	N/A	2	0	2	2	2	0	0	119
FY 2007-Avg.	63	23	N/A	11	N/A	N/A	N/A	2	0	1	2	1	0	0	109
FY 2006-Avg.	39	34	N/A	14	N/A	N/A	N/A	3	0	1	2	1	0	0	98

Definitions of Release Types

See previous page.

COLORADO DEPARTMENT OF CORRECTIONS

Adult Prison Releases

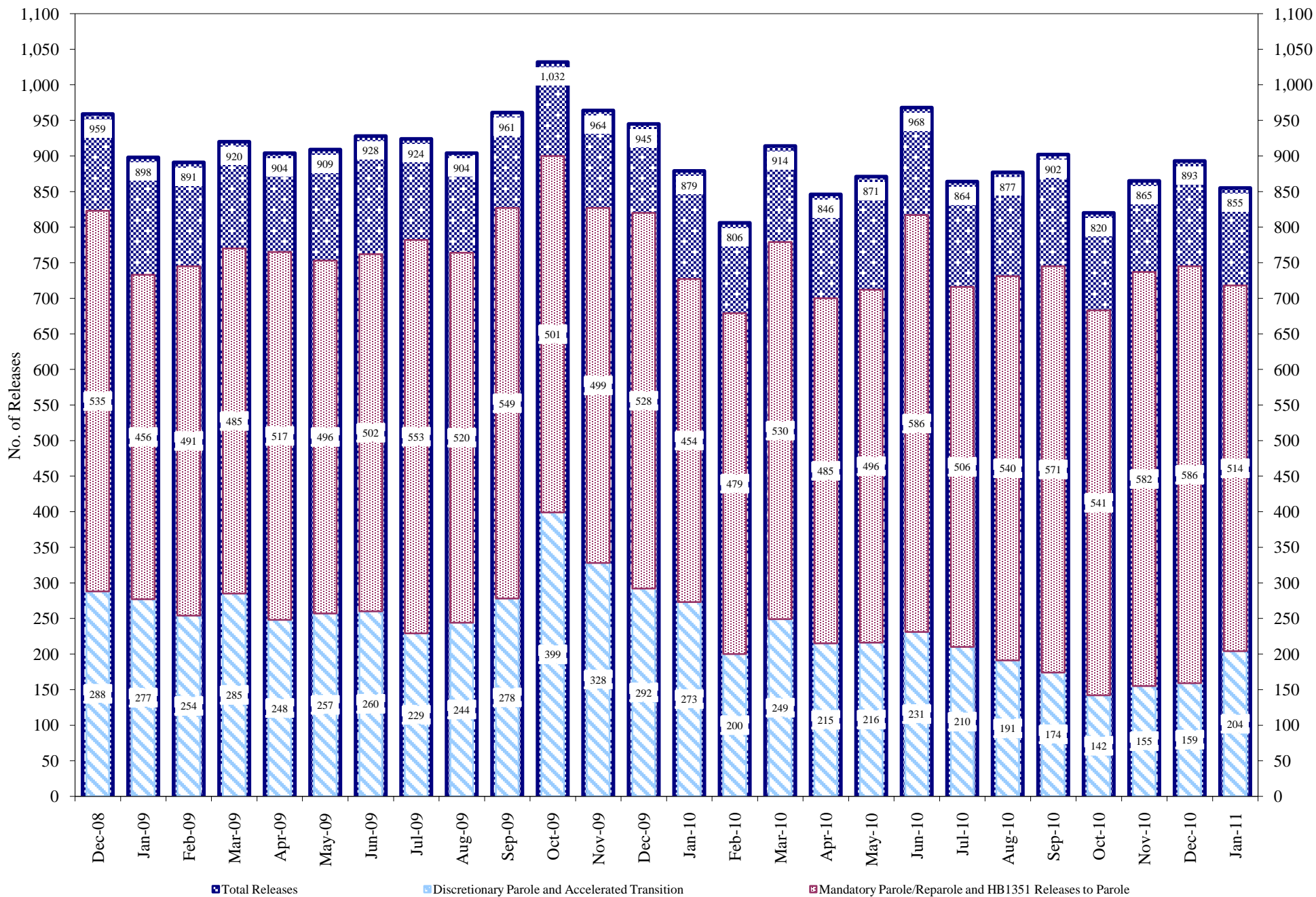

Total releases include releases to discretionary parole and accelerated transition, mandatory parole/reparole and HB1351, all types of discharges and other releases as detailed on the previous two pages.

COLORADO DEPARTMENT OF CORRECTIONS Adult Jurisdictional Inmate Population

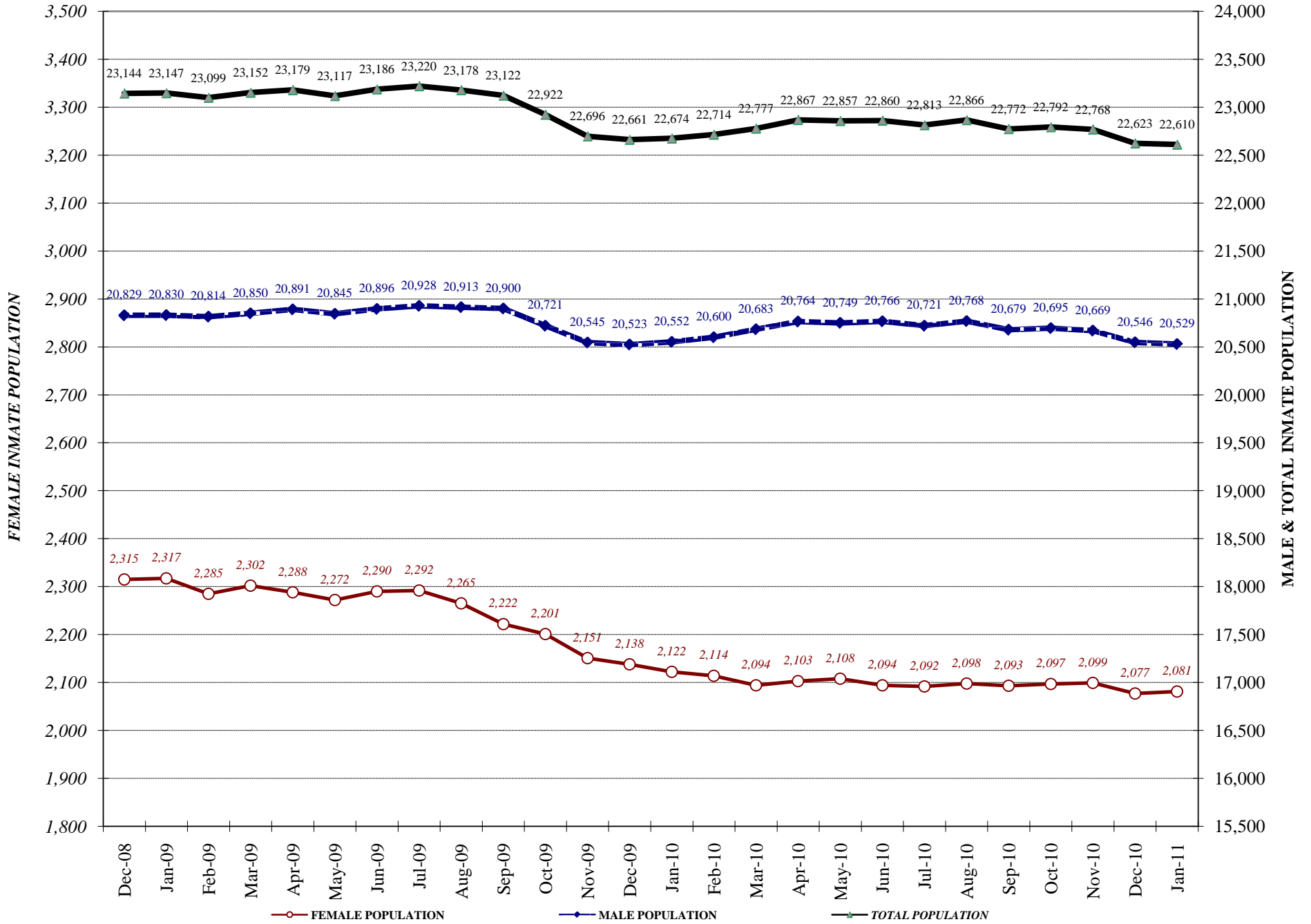

COLORADO DEPARTMENT OF CORRECTIONS Parole Population

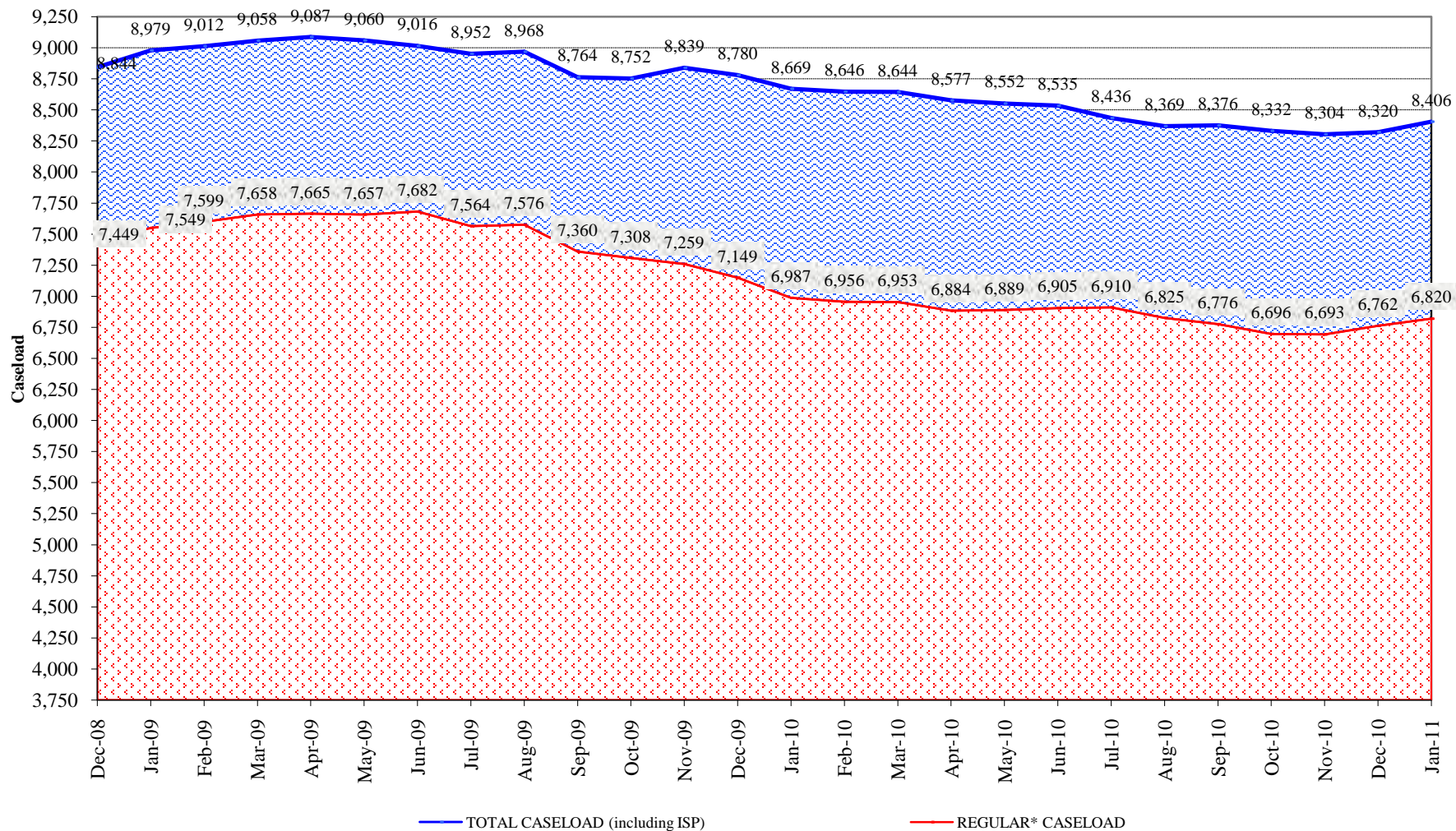

* Regular caseload includes interstate parole, but excludes out-of-state parolees and absconders.