

**COLORADO DEPARTMENT OF CORRECTIONS
MONTHLY POPULATION AND CAPACITY REPORT
as of December 31, 2010**

5-Jan-11

	12/31/2010	----- 12/31/10 -----			----- 12/31/09 -----	
	OPERATIONAL CAPACITY ⁽¹⁾	ON-GRDS POPULATION	OFF-GRDS POPULATION	TOTAL POPULATION	OPERATIONAL CAPACITY ⁽¹⁾	ON-GRDS POPULATION
COLO STATE PENITENTIARY	756	754	3	757	756	748
CENTENNIAL CORR FAC	652	590	1	591	336	306
STERLING CORR FAC	2,545	2,457	20	2,477	2,545	2,507
LIMON CORR FAC	951	924	3	927	953	941
ARK VALLEY CORR FAC	1,007	993	6	999	1,007	997
BUENA VISTA CORR FAC	920	899	18	917	926	854
BUENA VISTA MIN CTR	292	284	2	286	292	287
COLO TERR CORR FAC	936	913	13	926	944	890
FORT LYON CORR FAC	500	485	5	490	500	482
FREMONT CORR FAC	1,661	1,623	15	1,638	1,661	1,636
LA VISTA CORR FAC	519	509	7	516	519	466
ARROWHEAD CORR CTR	494	488	1	489	494	491
FOUR MILE CORR CTR	499	495	3	498	499	495
TRINIDAD CORR FAC	484	478	7	485	484	483
S.T.U. at LA VISTA	30	24	1	25	30	21
SKYLINE CORR CTR	249	249	1	250	249	248
COLORADO CORR CTR	150	150	1	151	150	140
DELTA CORR CTR	484	452	0	452	484	456
RIFLE CORR CTR	192	188	1	189	192	189
COLO CORR ALT PROGRAM	0	0	0	0	100	69
DENVER WOMEN'S CORR FAC	976	969	6	975	976	851
DENVER REC DIAG CTR	480	440	10	450	480	479
SAN CARLOS CORR FAC	255	239	8	247	255	247
SUBTOTAL	15,032	14,603	132	14,735	14,832	14,283
CONTRACTS:						
BENT COUNTY CORR CTR		1,359	20	1,379		1,301
CROWLEY COUNTY CORR FAC		1,612	19	1,631		1,608
KIT CARSON COUNTY CORR FAC		822	6	828		1,229
CHEYENNE MTN REENTRY CTR		656	4	660		607
HIGH PLAINS CORR FAC		0	0	0		212
OFF-GROUNDS POPULATION:						
ESCAPEES/WALKAWAYS			181			209
REVOCATIONS-JAIL				232		232
JAIL BACKLOG:						
BACKLOG LESS THAN 72 HOURS			15		22	
BACKLOG GREATER THAN 72 HOURS (FISCAL YTD AVE =116)			24		34	
BACKLOG-PAROLEES AWAITING TRANSFER			30		62	
TOTAL JAIL BACKLOG			69			118
COUNTY JAIL CONTRACTS			24			16
COMMUNITY CORRECTIONS						
COMMUNITY						
RESIDENTIAL		1,627		1,627		1,537
NON-RESIDENTIAL			142	142		136
PAROLE REVOCATIONS				0		0
REVOKED-RET TO CUST		229	92	321		289
REGRESSIONS			164	164		83
TOTAL COMMUNITY		1,856	398	2,254		2,045
ISP						
RESIDENTIAL		757		757		763
NON-RESIDENTIAL			39	39		36
REGRESSIONS			15	15		2
TOTAL ISP		757	54	811		801
TOTAL COMM. CORRECTIONS		2,613	452	3,065		2,846
MALE POPULATION				20,546		20,523
FEMALE POPULATION				2,077		2,138
TOTAL INMATE JURISDICTIONAL POPULATION				22,623		22,661

⁽¹⁾OPERATIONAL CAPACITY INCLUDES ALL BEDS AVAILABLE FOR USE, INCLUDING MANAGEMENT CONTROL UNITS, BUT EXCLUDES EMERGENCY DOUBLE BUNKING.

COLORADO DEPARTMENT OF CORRECTIONS
MONTHLY POPULATION AND CAPACITY REPORT
as of December 31, 2010

5-Jan-11

CURRENT MONTH CHANGES IN CAPACITY:

NET MONTHLY GROWTH RATE:

CURRENT MONTH	-145
FISCAL YEAR-TO-DATE AVERAGE	-40

YOUTHFUL OFFENDER SYSTEM

	----- 12/31/10 -----			12/31/09
	PUEBLO	COMM. CORR.	TOTAL POPULATION	TOTAL POPULATION
INTAKE/IDO	8		8	9
RFP/REMEDICATION	7		7	10
PHASE I	190		190	160
PHASE II	15		15	9
PHASE III	1	42	43	32
OFF GROUNDS/BACKLOG			11	12
TOTAL Y.O.S. POPULATION	221	42	274	232

	CURRENT MONTH	FISCAL YR. TO DATE
YOS ADMISSIONS	8	38
YOS RELEASES:		
COMPLETION OF SENTENCE	7	14
JUDICIAL RELEASE TO PROB/CT ORD DISCHG	0	0
JUDICIAL TRANSFER TO DOC	0	0
TERMINATION/FAILURE	0	4
DECEASED	0	0
TOTAL RELEASES	7	18

PAROLE CASELOAD

	----- 12/31/2010 -----			----- 11/30/2010 -----		----- 12/31/09 -----	
	DOMESTIC	INTERST PAR/PROB	TOTAL CASELOAD	DOMESTIC	TOTAL CASELOAD	DOMESTIC	TOTAL CASELOAD
DENVER REGION							
REGULAR	2,479	85	2,564	2,443	2,528	2,583	2,660
ISP	<u>711</u>		<u>711</u>	<u>752</u>	<u>752</u>	<u>734</u>	<u>734</u>
SUBTOTAL	<u>3,190</u>	<u>85</u>	<u>3,275</u>	<u>3,195</u>	<u>3,280</u>	<u>3,317</u>	<u>3,394</u>
NORTHEAST REGION							
REGULAR	1,836	91	1,927	1,780	1,878	1,856	1,958
ISP	<u>375</u>		<u>375</u>	<u>391</u>	<u>391</u>	<u>454</u>	<u>454</u>
SUBTOTAL	<u>2,211</u>	<u>91</u>	<u>2,302</u>	<u>2,171</u>	<u>2,269</u>	<u>2,310</u>	<u>2,412</u>
SOUTHEAST REGION							
REGULAR	1,574	77	1,651	1,597	1,674	1,777	1,862
ISP	<u>335</u>		<u>335</u>	<u>326</u>	<u>326</u>	<u>305</u>	<u>305</u>
SUBTOTAL	<u>1,909</u>	<u>77</u>	<u>1,986</u>	<u>1,923</u>	<u>2,000</u>	<u>2,082</u>	<u>2,167</u>
WESTERN REGION							
REGULAR	571	49	620	566	613	620	669
ISP	<u>137</u>		<u>137</u>	<u>142</u>	<u>142</u>	<u>138</u>	<u>138</u>
SUBTOTAL	<u>708</u>	<u>49</u>	<u>757</u>	<u>708</u>	<u>755</u>	<u>758</u>	<u>807</u>
TOTAL CASELOAD							
REGULAR	6,460	302	6,762	6,386	6,693	6,836	7,149
ISP	<u>1,558</u>		<u>1,558</u>	<u>1,611</u>	<u>1,611</u>	<u>1,631</u>	<u>1,631</u>
TOTAL	8,018	302	8,320	7,997	8,304	8,467	8,780
ADDITIONAL CASELOAD:							
OUT-OF-STATE PAROLEES			1,980		1,992		2,150
PAROLEE ABSCONDERS			714		716		725

COLORADO DEPARTMENT OF CORRECTIONS
ADULT INMATE JURISDICTIONAL POPULATION (1)

DATE: 1/5/2011

DATE	MALE POPULATION			FEMALE POPULATION			TOTAL POPULATION		
	Male Population	Net Change	Fiscal Y-T-D Average	Female Population	Net Change	Fiscal Y-T-D Average	Total Population	Net Change	Fiscal Y-T-D Average
12-31-10	20,546	-123		2,077	-22		22,623	-145	
11-30-10	20,669	-26		2,099	2		22,768	-24	
10-31-10	20,695	16	-37	2,097	4	-3	22,792	20	-40
09-30-10	20,679	-89		2,093	-5		22,772	-94	
08-31-10	20,768	47		2,098	6		22,866	53	
07-31-10	20,721	-45		2,092	-2		22,813	-47	
06-30-10	20,766	17		2,094	-14		22,860	3	
05-31-10	20,749	-15		2,108	5		22,857	-10	
04-30-10	20,764	81		2,103	9		22,867	90	
03-31-10	20,683	83		2,094	-20		22,777	63	
02-28-10	20,600	48		2,114	-8		22,714	40	
01-31-10	20,552	29		2,122	-16		22,674	13	
12-31-09	20,523	-22	-11	2,138	-13	-16	22,661	-35	-27
11-30-09	20,545	-176		2,151	-50		22,696	-226	
10-31-09	20,721	-179		2,201	-21		22,922	-200	
09-30-09	20,900	-13		2,222	-43		23,122	-56	
08-31-09	20,913	-15		2,265	-27		23,178	-42	
07-31-09	20,928	32		2,292	2		23,220	34	
06-30-09	20,896	51		2,290	18		23,186	69	
05-31-09	20,845	-46		2,272	-16		23,117	-62	
04-30-09	20,891	41		2,288	-14		23,179	27	
03-31-09	20,850	36		2,302	17		23,152	53	
02-28-09	20,814	-16		2,285	-32		23,099	-48	
01-31-09	20,830	1		2,317	2		23,147	3	
12-31-08	20,829	-32	16	2,315	-8	-1	23,144	-40	15
11-30-08	20,861	41		2,323	-17		23,184	24	
10-31-08	20,820	85		2,340	9		23,160	94	
09-30-08	20,735	-33		2,331	27		23,066	-6	
08-31-08	20,768	87		2,304	-10		23,072	77	
07-31-08	20,681	-3		2,314	9		22,995	6	
06-30-08	20,684		42	2,305		-3	22,989		39
06-30-07	20,178		32	2,341		10	22,519		42
06-30-06	19,792		97	2,220		12	22,012		109
06-30-05	18,631		68	2,073		27	20,704		95
06-30-04	17,814		49	1,755		11	19,569		60
06-30-03	17,226		57	1,620		10	18,846		67
06-30-02	16,539		87	1,506		14	18,045		101
06-30-01	15,493		63	1,340		6	16,833		70
06-30-00	14,733		99	1,266		7	15,999		106
06-30-99	13,547		75	1,179		14	14,726		89
06-30-98	12,647			1,016			13,663		

(1) Adult inmate jurisdictional population includes on-grounds, off-grounds, out-of-state, escapees, and jail backlog and excludes offenders sentenced to the Youthful Offender System (YOS).

COLORADO DEPARTMENT OF CORRECTIONS
ADULT INMATE RELEASES FROM PRISON
TOTAL Population (Male and Female)

1/5/2011

	Parole ⁽¹⁾							Discharge			Other				Total
	Discretionary	Mandatory	Wknd. Mand.	Mand. Repar.	Wknd. Mand. Repar.	HB 1351 Early	Accl Trans	Sentence ⁽²⁾	Martin/Cooper	Chgs/Det.	Probation	Ct. Ord. Dsch.	Appeal Bond	Deceased	
Dec-10	159	164	104	153	81	84	0	109	5	13	8	4	0	9	893
Nov-10	155	135	115	158	81	93	0	90	4	17	7	3	1	6	865
Oct-10	142	137	104	138	82	80	0	98	1	17	11	5	0	5	820
Sep-10	174	142	92	148	106	83	0	114	4	22	11	2	0	4	902
Aug-10	191	142	113	131	62	92	0	102	5	19	9	8	0	3	877
Jul-10	210	114	104	121	77	90	1	100	1	19	9	14	0	4	864
FY 2011-Avg	172	139	105	142	82	87	N/A	102	3	18	9	6	0	5	870
FY 2010-Avg.	237	141	121	119	87	46	N/A	36	3	14	10	8	0	4	913
FY 2009-Avg.	343	188	N/A	93	N/A	N/A	N/A	34	5	17	12	10	0	4	898
FY 2008-Avg.	466	186	N/A	88	N/A	N/A	N/A	34	8	17	12	11	0	4	881
FY 2007-Avg.	422	198	N/A	89	N/A	N/A	N/A	31	10	16	13	9	0	4	843
FY 2006-Avg.	234	266	N/A	98	N/A	N/A	N/A	38	13	15	16	10	0	5	746

Definitions of Release Types

Discretionary parole-Released to parole through Parole Board discretion prior to mandatory release or sentence discharge date.

Mandatory parole-Released to parole on mandatory release date.

Wknd Mand.-Mandatory releases scheduled to release on a weekend; released a few days early under Parole Board authority.

Mand. Repar-Reparoled on specific date set by Parole Board (includes S.B. 252 reparoles). n/a - breakout not available prior to June 2004.

Wknd Mand. Repar.-Mandatory Reparole releases scheduled to release on a weekend; released a few days early under Parole Board authority.

HB 1351 Early - Released to parole, subject to earn time provisions of H.B. 09-1351.

Accl Trans - Accelerated Transition released to parole prior to mandatory release by parole board based on program eligibility criteria.

Sentence discharge-Completion of sentence with no further supervision.

Martin/ Cooper discharge-Completion of sentence with no further supervision, sex offender subject to Martin/Cooper Supreme Court decision.

Chgs/ Det. discharge-Completion of sentence, released to other law enforcement for pending charges or detainees.

Probation-Released by court to probation.

Ct. Ord. Dsch.-Released by court order.

Appeal Bond-Released by court to appeal bond.

Deceased-Offender death in prison.

⁽¹⁾Due to the decrease in community transportation services, the Department implemented a procedural change in December 2005 with regards to releasing inmates on weekends. As a result, discretionary releases increased and mandatory releases decreased. However, beginning December 2008, the implementation of a new electronic coding system enabled these releases to be correctly classified as weekend mandatory parole and mandatory reparole releases.

⁽²⁾Sentence is now a combination of Sentence and HB 1087 due to legislation passed in 2009.

COLORADO DEPARTMENT OF CORRECTIONS
ADULT INMATE RELEASES FROM PRISON

1/5/2011

Male Population Only

	Parole ⁽¹⁾							Discharge			Other				Total
	Discretionary	Mandatory	Wknd. Mand.	Mand. Repar.	Wknd. Mand. Repar.	HB 1351 Early	Accl Trans	Sentence ⁽²⁾	Martin/Cooper	Chgs/Det.	Probation	Ct. Ord. Dsch.	Appeal Bond	Deceased	
Dec-10	135	148	94	129	71	75	0	95	5	12	7	4	0	8	783
Nov-10	133	125	106	137	70	82	0	80	4	16	4	3	1	6	767
Oct-10	115	127	95	115	72	65	0	89	1	15	11	5	0	5	715
Sep-10	148	130	87	134	97	72	0	99	4	20	11	1	0	4	807
Aug-10	154	125	104	114	53	81	0	93	5	18	8	8	0	3	766
Jul-10	177	105	97	105	71	79	0	85	1	17	9	13	0	3	762
FY 2011-Avg.	144	127	97	122	72	76	0	90	3	16	8	6	0	5	767
FY 2010-Avg.	196	129	108	104	76	39	N/A	33	3	13	9	7	0	4	797
FY 2009-Avg.	294	167	N/A	80	N/A	N/A	N/A	31	5	15	10	9	0	4	786
FY 2008-Avg.	397	162	N/A	76	N/A	N/A	N/A	32	8	16	10	9	0	4	762
FY 2007-Avg.	359	175	N/A	77	N/A	N/A	N/A	29	9	15	11	8	0	4	733
FY 2006-Avg.	196	233	N/A	84	N/A	N/A	N/A	35	13	14	15	9	0	5	648

Female Population Only

	Parole ⁽¹⁾							Discharge			Other				Total
	Discretionary	Mandatory	Wknd. Mand.	Mand. Repar.	Wknd. Mand. Repar.	HB 1351 Early	Accl Trans	Sentence ⁽²⁾	Martin/Cooper	Chgs/Det.	Probation	Ct. Ord. Dsch.	Appeal Bond	Deceased	
Dec-10	24	16	10	24	10	9	0	14	0	1	1	0	0	1	110
Nov-10	22	10	9	21	11	11	0	10	0	1	3	0	0	0	98
Oct-10	27	10	9	23	10	15	0	9	0	2	0	0	0	0	105
Sep-10	26	12	5	14	9	11	0	15	0	2	0	1	0	0	95
Aug-10	37	17	9	17	9	11	0	9	0	1	1	0	0	0	111
Jul-10	33	9	7	16	6	11	1	15	0	2	0	1	0	1	102
FY 2011-Avg.	28	12	8	19	9	11	0	12	0	2	1	0	0	0	104
FY 2010-Avg.	41	13	13	14	10	7	N/A	3	0	1	1	1	0	0	117
FY 2009-Avg.	49	21	N/A	13	N/A	N/A	N/A	3	0	2	2	1	0	0	112
FY 2008-Avg.	69	23	N/A	12	N/A	N/A	N/A	2	0	2	2	2	0	0	119
FY 2007-Avg.	63	23	N/A	11	N/A	N/A	N/A	2	0	1	2	1	0	0	109
FY 2006-Avg.	39	34	N/A	14	N/A	N/A	N/A	3	0	1	2	1	0	0	98

Definitions of Release Types

See previous page.

COLORADO DEPARTMENT OF CORRECTIONS Adult Prison Releases

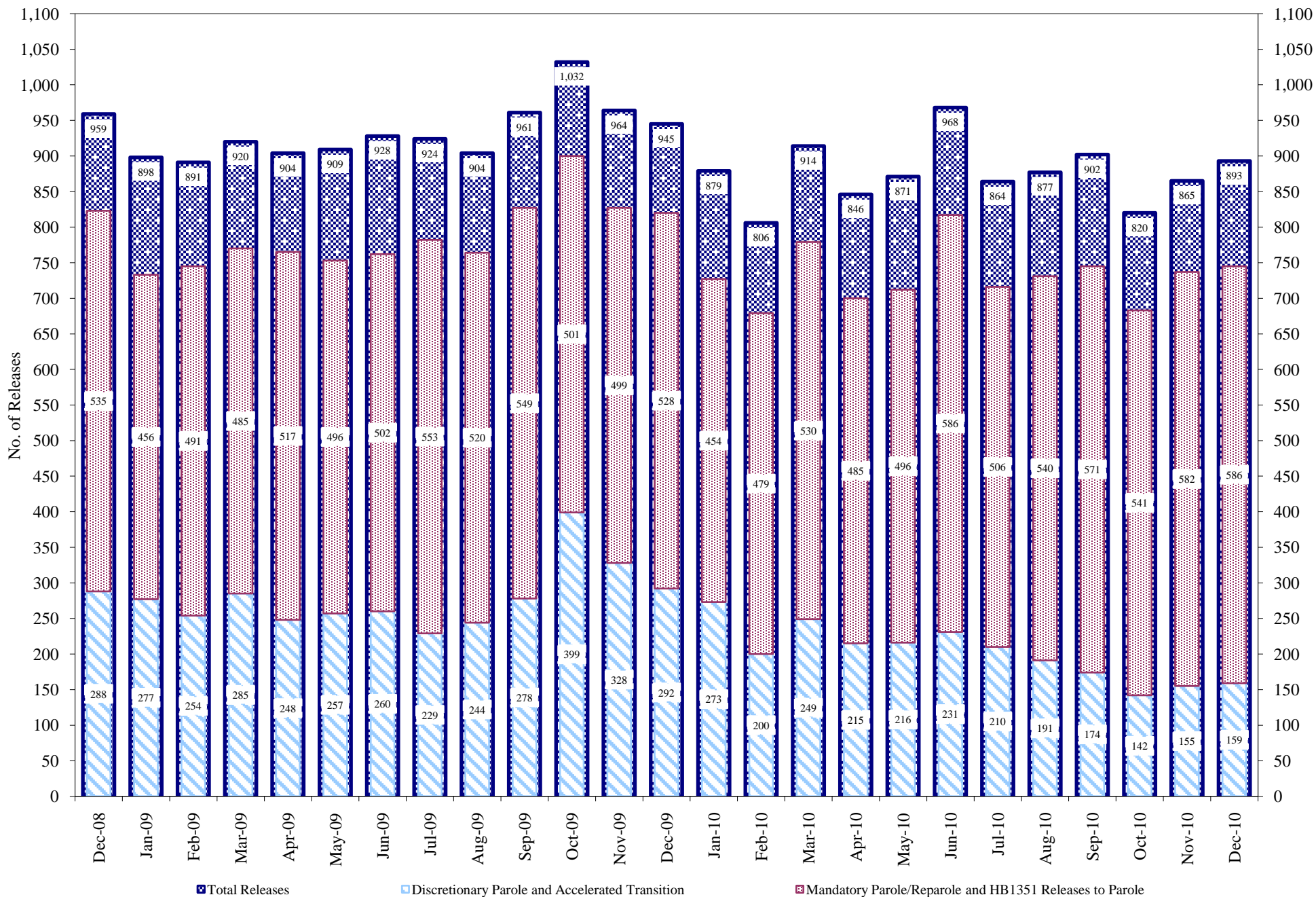

Total releases include releases to discretionary parole and accelerated transition, mandatory parole/reparole and HB1351, all types of discharges and other releases as detailed on the previous two pages.

COLORADO DEPARTMENT OF CORRECTIONS Adult Jurisdictional Inmate Population

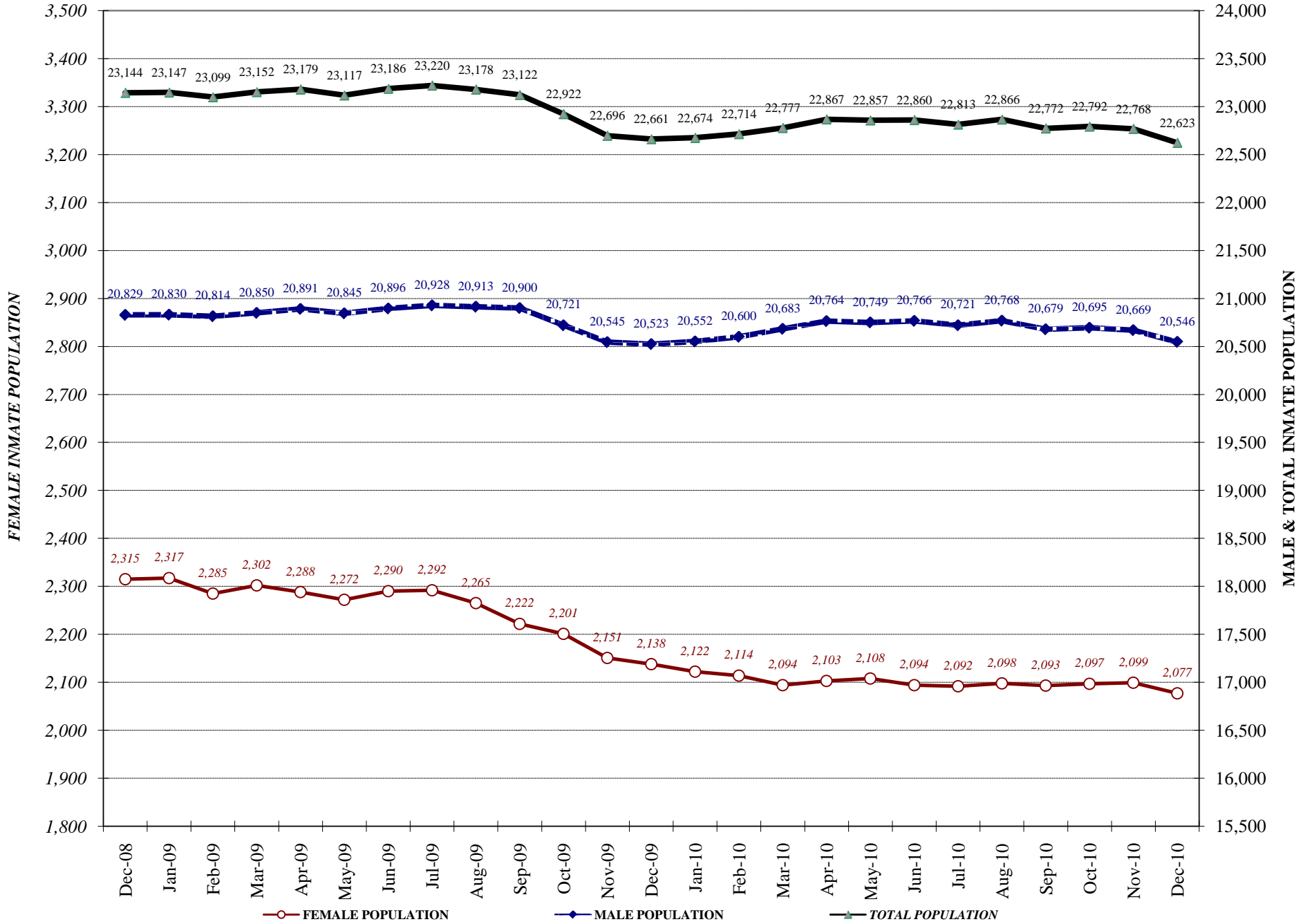

COLORADO DEPARTMENT OF CORRECTIONS Parole Population

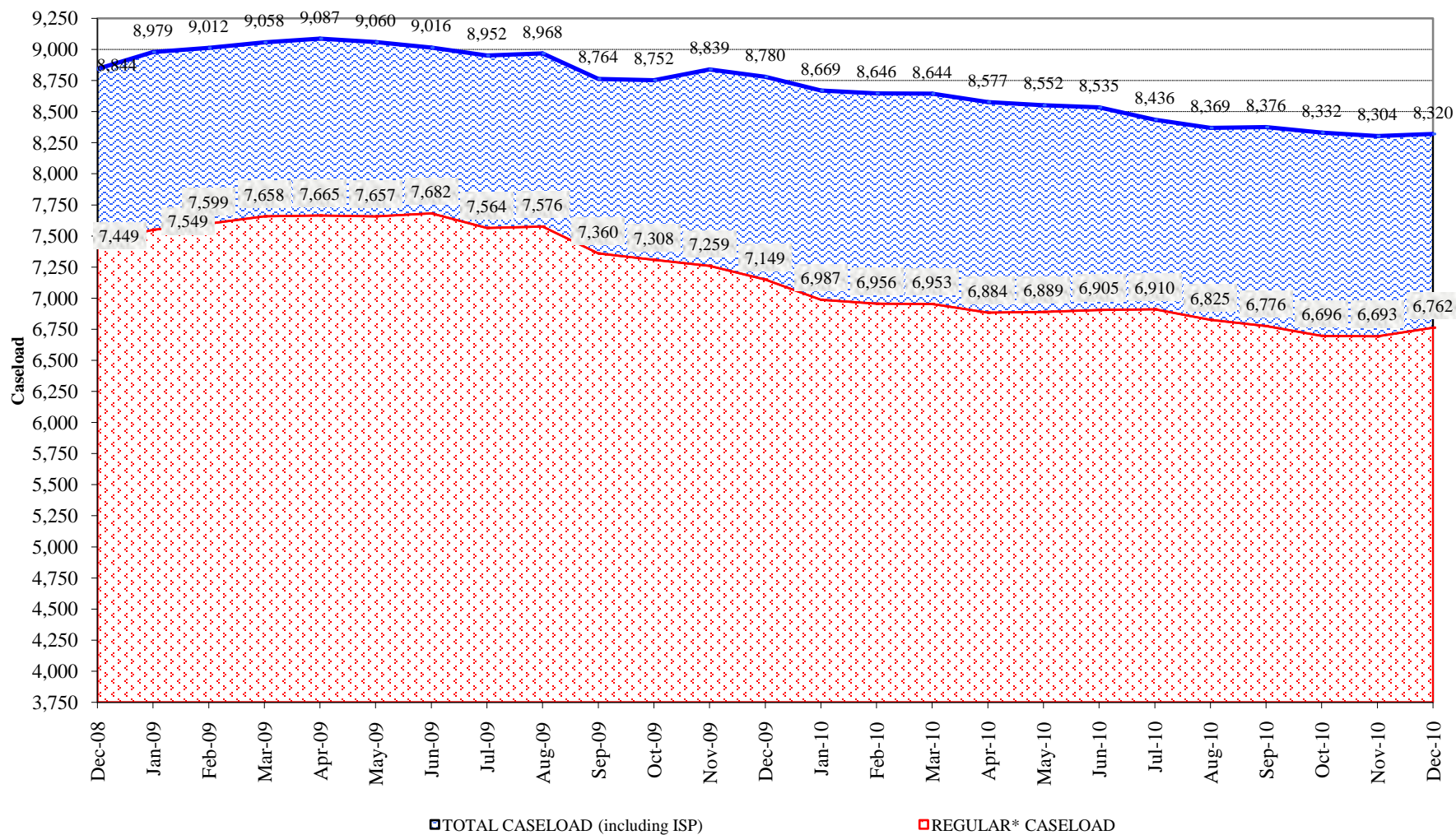

* Regular caseload includes interstate parole, but excludes out-of-state parolees and absconders.