

**COLORADO DEPARTMENT OF CORRECTIONS  
MONTHLY POPULATION AND CAPACITY REPORT  
as of November 30, 2010**

2-Dec-10

	11/30/2010	----- 11/30/10 -----			----- 11/30/09 -----	
	OPERATIONAL CAPACITY <sup>(1)</sup>	ON-GRDS POPULATION	OFF-GRDS POPULATION	TOTAL POPULATION	OPERATIONAL CAPACITY <sup>(1)</sup>	ON-GRDS POPULATION
COLO STATE PENITENTIARY	756	739	6	745	756	746
CENTENNIAL CORR FAC	652	543	2	545	336	320
STERLING CORR FAC	2,545	2,467	24	2,491	2,545	2,453
LIMON CORR FAC	951	943	9	952	953	929
ARK VALLEY CORR FAC	1,007	996	8	1,004	1,007	1,001
BUENA VISTA CORR FAC	920	906	19	925	926	769
BUENA VISTA MIN CTR	292	285	5	290	292	280
COLO TERR CORR FAC	936	921	11	932	944	916
FORT LYON CORR FAC	500	487	6	493	500	482
FREMONT CORR FAC	1,661	1,641	17	1,658	1,661	1,597
LA VISTA CORR FAC	519	508	8	516	519	450
ARROWHEAD CORR CTR	494	490	1	491	494	490
FOUR MILE CORR CTR	499	495	2	497	499	495
TRINIDAD CORR FAC	484	474	4	478	484	473
S.T.U. at LA VISTA	30	24	1	25	30	13
SKYLINE CORR CTR	249	249	0	249	249	247
COLORADO CORR CTR	150	149	1	150	150	147
DELTA CORR CTR	484	464	2	466	484	470
RIFLE CORR CTR	192	186	3	189	192	189
COLO CORR ALT PROGRAM	0	0	0	0	100	89
DENVER WOMEN'S CORR FAC	976	954	6	960	976	851
DENVER REC DIAG CTR	480	466	16	482	480	428
SAN CARLOS CORR FAC	255	248	4	252	255	243
<b>***SUBTOTAL***</b>	<b>15,032</b>	<b>14,635</b>	<b>155</b>	<b>14,790</b>	<b>14,832</b>	<b>14,078</b>
<b>CONTRACTS:</b>						
BENT COUNTY CORR CTR		1,372	15	1,387		1,341
CROWLEY COUNTY CORR FAC		1,626	32	1,658		1,646
KIT CARSON COUNTY CORR FAC		814	19	833		1,284
CHEYENNE MTN REENTRY CTR		653	4	657		693
HIGH PLAINS CORR FAC		0	0	0		237
<b>OFF-GROUNDS POPULATION:</b>						
ESCAPEES/WALKAWAYS			225			236
REVOCATIONS-JAIL				240		228
<b>JAIL BACKLOG:</b>						
BACKLOG LESS THAN 72 HOURS			53		16	
BACKLOG GREATER THAN 72 HOURS (FISCAL YTD AVE =125)			54		56	
BACKLOG-PAROLEES AWAITING TRANSFER			40		54	
<b>TOTAL JAIL BACKLOG</b>			<b>147</b>			<b>126</b>
<b>COUNTY JAIL CONTRACTS</b>			<b>18</b>			<b>13</b>
<b>COMMUNITY CORRECTIONS</b>						
<b>COMMUNITY</b>						
RESIDENTIAL		1,660		1,660		1,531
NON-RESIDENTIAL			100	100		88
PAROLE REVOCATIONS				0		0
REVOKED-RET TO CUST		245	107	352		326
REGRESSIONS			139	139		68
<b>TOTAL COMMUNITY</b>		<b>1,905</b>	<b>346</b>	<b>2,251</b>		<b>2,013</b>
<b>ISP</b>						
RESIDENTIAL		738		738		759
NON-RESIDENTIAL			37	37		35
REGRESSIONS			12	12		7
<b>TOTAL ISP</b>		<b>738</b>	<b>49</b>	<b>787</b>		<b>801</b>
<b>TOTAL COMM. CORRECTIONS</b>		<b>2,643</b>	<b>395</b>	<b>3,038</b>		<b>2,814</b>
MALE POPULATION				<b>20,669</b>		20,545
FEMALE POPULATION				<b>2,099</b>		2,151
<b>**TOTAL INMATE JURISDICTIONAL POPULATION**</b>				<b>22,768</b>		<b>22,696</b>

<sup>(1)</sup>OPERATIONAL CAPACITY INCLUDES ALL BEDS AVAILABLE FOR USE, INCLUDING MANAGEMENT CONTROL UNITS, BUT EXCLUDES EMERGENCY DOUBLE BUNKING.

**COLORADO DEPARTMENT OF CORRECTIONS**  
**MONTHLY POPULATION AND CAPACITY REPORT**  
as of November 30, 2010

2-Dec-10

CURRENT MONTH CHANGES IN CAPACITY:

**NET MONTHLY GROWTH RATE:**

CURRENT MONTH	-24
FISCAL YEAR-TO-DATE AVERAGE	-18

**YOUTHFUL OFFENDER SYSTEM**

	----- 11/30/10 -----			11/30/09
	PUEBLO	COMM. CORR.	TOTAL POPULATION	TOTAL POPULATION
INTAKE/IDO	1		1	3
RFP/REMEDICATION	7		7	14
PHASE I	193		193	162
PHASE II	19		19	9
PHASE III	1	43	44	34
OFF GROUNDS/BACKLOG			9	7
<b>**TOTAL Y.O.S. POPULATION**</b>	<b>221</b>	<b>43</b>	<b>273</b>	<b>229</b>

	CURRENT MONTH	FISCAL YR. TO DATE
YOS ADMISSIONS	7	29
YOS RELEASES:		
COMPLETION OF SENTENCE	1	7
JUDICIAL RELEASE TO PROB/CT ORD DISCHG	0	0
JUDICIAL TRANSFER TO DOC	0	0
TERMINATION/FAILURE	2	3
DECEASED	0	0
TOTAL RELEASES	3	10

**PAROLE CASELOAD**

	----- 11/30/2010 -----			----- 10/31/2010 -----		----- 11/30/09 -----	
	DOMESTIC	INTERST PAR/PROB	TOTAL CASELOAD	DOMESTIC	TOTAL CASELOAD	DOMESTIC	TOTAL CASELOAD
DENVER REGION							
REGULAR	2,443	85	2,528	2,442	2,530	2,635	2,714
ISP	<u>752</u>		<u>752</u>	<u>741</u>	<u>741</u>	<u>712</u>	<u>712</u>
SUBTOTAL	<u>3,195</u>	<u>85</u>	<u>3,280</u>	<u>3,183</u>	<u>3,271</u>	<u>3,347</u>	<u>3,426</u>
NORTHEAST REGION							
REGULAR	1,780	98	1,878	1,792	1,894	1,882	1,984
ISP	<u>391</u>		<u>391</u>	<u>406</u>	<u>406</u>	<u>429</u>	<u>429</u>
SUBTOTAL	<u>2,171</u>	<u>98</u>	<u>2,269</u>	<u>2,198</u>	<u>2,300</u>	<u>2,311</u>	<u>2,413</u>
SOUTHEAST REGION							
REGULAR	1,597	77	1,674	1,599	1,677	1,785	1,870
ISP	<u>326</u>		<u>326</u>	<u>340</u>	<u>340</u>	<u>306</u>	<u>306</u>
SUBTOTAL	<u>1,923</u>	<u>77</u>	<u>2,000</u>	<u>1,939</u>	<u>2,017</u>	<u>2,091</u>	<u>2,176</u>
WESTERN REGION							
REGULAR	566	47	613	547	595	644	691
ISP	<u>142</u>		<u>142</u>	<u>149</u>	<u>149</u>	<u>133</u>	<u>133</u>
SUBTOTAL	<u>708</u>	<u>47</u>	<u>755</u>	<u>696</u>	<u>744</u>	<u>777</u>	<u>824</u>
TOTAL CASELOAD							
REGULAR	6,386	307	6,693	6,380	6,696	6,946	7,259
ISP	<u>1,611</u>		<u>1,611</u>	<u>1,636</u>	<u>1,636</u>	<u>1,580</u>	<u>1,580</u>
TOTAL	<u>7,997</u>	<u>307</u>	<u>8,304</u>	<u>8,016</u>	<u>8,332</u>	<u>8,526</u>	<u>8,839</u>
ADDITIONAL CASELOAD:							
OUT-OF-STATE PAROLEES			1,992		2,019		2,124
PAROLEE ABSCONDBERS			716		711		697



**COLORADO DEPARTMENT OF CORRECTIONS**  
**ADULT INMATE JURISDICTIONAL POPULATION (1)**

DATE: 12/2/2010

DATE	MALE POPULATION			FEMALE POPULATION			TOTAL POPULATION		
	Male Population	Net Change	Fiscal Y-T-D Average	Female Population	Net Change	Fiscal Y-T-D Average	Total Population	Net Change	Fiscal Y-T-D Average
<b>11-30-10</b>	<b>20,669</b>	<b>-26</b>		<b>2,099</b>	<b>2</b>		<b>22,768</b>	<b>-24</b>	
10-31-10	20,695	16		2,097	4		22,792	20	
09-30-10	20,679	-89	<b>-19</b>	2,093	-5	<b>1</b>	22,772	-94	<b>-18</b>
08-31-10	20,768	47		2,098	6		22,866	53	
07-31-10	20,721	-45		2,092	-2		22,813	-47	
<b>06-30-10</b>	<b>20,766</b>	<b>17</b>		<b>2,094</b>	<b>-14</b>		<b>22,860</b>	<b>3</b>	
05-31-10	20,749	-15		2,108	5		22,857	-10	
04-30-10	20,764	81		2,103	9		22,867	90	
03-31-10	20,683	83		2,094	-20		22,777	63	
02-28-10	20,600	48		2,114	-8		22,714	40	
01-31-10	20,552	29		2,122	-16		22,674	13	
12-31-09	20,523	-22	<b>-11</b>	2,138	-13	<b>-16</b>	22,661	-35	<b>-27</b>
11-30-09	20,545	-176		2,151	-50		22,696	-226	
10-31-09	20,721	-179		2,201	-21		22,922	-200	
09-30-09	20,900	-13		2,222	-43		23,122	-56	
08-31-09	20,913	-15		2,265	-27		23,178	-42	
07-31-09	20,928	32		2,292	2		23,220	34	
<b>06-30-09</b>	<b>20,896</b>	<b>51</b>		<b>2,290</b>	<b>18</b>		<b>23,186</b>	<b>69</b>	
05-31-09	20,845	-46		2,272	-16		23,117	-62	
04-30-09	20,891	41		2,288	-14		23,179	27	
03-31-09	20,850	36		2,302	17		23,152	53	
02-28-09	20,814	-16		2,285	-32		23,099	-48	
01-31-09	20,830	1		2,317	2		23,147	3	
12-31-08	20,829	-32	<b>16</b>	2,315	-8	<b>-1</b>	23,144	-40	<b>15</b>
11-30-08	20,861	41		2,323	-17		23,184	24	
10-31-08	20,820	85		2,340	9		23,160	94	
09-30-08	20,735	-33		2,331	27		23,066	-6	
08-31-08	20,768	87		2,304	-10		23,072	77	
07-31-08	20,681	-3		2,314	9		22,995	6	
<b>06-30-08</b>	<b>20,684</b>		<b>42</b>	<b>2,305</b>		<b>-3</b>	<b>22,989</b>		<b>39</b>
<b>06-30-07</b>	<b>20,178</b>		<b>32</b>	<b>2,341</b>		<b>10</b>	<b>22,519</b>		<b>42</b>
<b>06-30-06</b>	<b>19,792</b>		<b>97</b>	<b>2,220</b>		<b>12</b>	<b>22,012</b>		<b>109</b>
<b>06-30-05</b>	<b>18,631</b>		<b>68</b>	<b>2,073</b>		<b>27</b>	<b>20,704</b>		<b>95</b>
<b>06-30-04</b>	<b>17,814</b>		<b>49</b>	<b>1,755</b>		<b>11</b>	<b>19,569</b>		<b>60</b>
<b>06-30-03</b>	<b>17,226</b>		<b>57</b>	<b>1,620</b>		<b>10</b>	<b>18,846</b>		<b>67</b>
<b>06-30-02</b>	<b>16,539</b>		<b>87</b>	<b>1,506</b>		<b>14</b>	<b>18,045</b>		<b>101</b>
<b>06-30-01</b>	<b>15,493</b>		<b>63</b>	<b>1,340</b>		<b>6</b>	<b>16,833</b>		<b>70</b>
<b>06-30-00</b>	<b>14,733</b>		<b>99</b>	<b>1,266</b>		<b>7</b>	<b>15,999</b>		<b>106</b>
<b>06-30-99</b>	<b>13,547</b>		<b>75</b>	<b>1,179</b>		<b>14</b>	<b>14,726</b>		<b>89</b>
<b>06-30-98</b>	<b>12,647</b>			<b>1,016</b>			<b>13,663</b>		

(1) Adult inmate jurisdictional population includes on-grounds, off-grounds, out-of-state, escapees, and jail backlog and excludes offenders sentenced to the Youthful Offender System (YOS).

**COLORADO DEPARTMENT OF CORRECTIONS**  
**ADULT INMATE RELEASES FROM PRISON**  
**TOTAL Population (Male and Female)**

12/2/2010

	Parole <sup>(1)</sup>							Discharge			Other				Total
	Discretionary	Mandatory	Wknd. Mand.	Mand. Repar.	Wknd. Mand. Repar.	HB 1351 Early	Accl Trans	Sentence <sup>(2)</sup>	Martin/Cooper	Chgs/Det.	Probation	Ct. Ord. Dsch.	Appeal Bond	Deceased	
Nov-10	155	135	115	158	81	93	0	90	4	17	7	3	1	6	865
Oct-10	142	137	104	138	82	80	0	98	1	17	11	5	0	5	820
Sep-10	174	142	92	148	106	83	0	114	4	22	11	2	0	4	902
Aug-10	191	142	113	131	62	92	0	102	5	19	9	8	0	3	877
Jul-10	210	114	104	121	77	90	1	100	1	19	9	14	0	4	864
FY 2011-Avg	174	134	106	139	82	88	N/A	101	3	19	9	6	0	4	866
FY 2010-Avg.	237	141	121	119	87	46	N/A	36	3	14	10	8	0	4	913
FY 2009-Avg.	343	188	N/A	93	N/A	N/A	N/A	34	5	17	12	10	0	4	898
FY 2008-Avg.	466	186	N/A	88	N/A	N/A	N/A	34	8	17	12	11	0	4	881
FY 2007-Avg.	422	198	N/A	89	N/A	N/A	N/A	31	10	16	13	9	0	4	843
FY 2006-Avg.	234	266	N/A	98	N/A	N/A	N/A	38	13	15	16	10	0	5	746

Definitions of Release Types

**Discretionary parole**-Released to parole through Parole Board discretion prior to mandatory release or sentence discharge date.

**Mandatory parole**-Released to parole on mandatory release date.

**Wknd Mand.**-Mandatory releases scheduled to release on a weekend; released a few days early under Parole Board authority.

**Mand. Repar**-Reparoled on specific date set by Parole Board (includes S.B. 252 reparoles). n/a - breakout not available prior to June 2004.

**Wknd Mand. Repar.**-Mandatory Reparole releases scheduled to release on a weekend; released a few days early under Parole Board authority.

**HB 1351 Early** - Released to parole, subject to earn time provisions of H.B. 09-1351.

**Accl Trans** - Accelerated Transition released to parole prior to mandatory release by parole board based on program eligibility criteria.

**Sentence discharge**-Completion of sentence with no further supervision.

**Martin/ Cooper discharge**-Completion of sentence with no further supervision, sex offender subject to Martin/Cooper Supreme Court decision.

**Chgs/ Det. discharge**-Completion of sentence, released to other law enforcement for pending charges or detainers.

**Probation**-Released by court to probation.

**Ct. Ord. Dsch.**-Released by court order.

**Appeal Bond**-Released by court to appeal bond.

**Deceased**-Offender death in prison.

<sup>(1)</sup>Due to the decrease in community transportation services, the Department implemented a procedural change in December 2005 with regards to releasing inmates on weekends. As a result, discretionary releases increased and mandatory releases decreased. However, beginning December 2008, the implementation of a new electronic coding system enabled these releases to be correctly classified as weekend mandatory parole and mandatory reparole releases.

<sup>(2)</sup>Sentence is now a combination of Sentence and HB 1087 due to legislation passed in 2009.

**COLORADO DEPARTMENT OF CORRECTIONS**  
ADULT INMATE RELEASES FROM PRISON

12/2/2010

**Male Population Only**

	Parole <sup>(1)</sup>							Discharge			Other				Total
	Discretionary	Mandatory	Wknd. Mand.	Mand. Repar.	Wknd. Mand. Repar.	HB 1351 Early	Accl Trans	Sentence <sup>(2)</sup>	Martin/Cooper	Chgs/Det.	Probation	Ct. Ord. Dsch.	Appeal Bond	Deceased	
Nov-10	133	125	106	137	70	82	0	80	4	16	4	3	1	6	767
Oct-10	115	127	95	115	72	65	0	89	1	15	11	5	0	5	715
Sep-10	148	130	87	134	97	72	0	99	4	20	11	1	0	4	807
Aug-10	154	125	104	114	53	81	0	93	5	18	8	8	0	3	766
Jul-10	177	105	97	105	71	79	0	85	1	17	9	13	0	3	762
FY 2011-Avg.	145	122	98	121	73	76	0	89	3	17	9	6	0	4	763
FY 2010-Avg.	196	129	108	104	76	39	N/A	33	3	13	9	7	0	4	797
FY 2009-Avg.	294	167	N/A	80	N/A	N/A	N/A	31	5	15	10	9	0	4	786
FY 2008-Avg.	397	162	N/A	76	N/A	N/A	N/A	32	8	16	10	9	0	4	762
FY 2007-Avg.	359	175	N/A	77	N/A	N/A	N/A	29	9	15	11	8	0	4	733
FY 2006-Avg.	196	233	N/A	84	N/A	N/A	N/A	35	13	14	15	9	0	5	648

**Female Population Only**

	Parole <sup>(1)</sup>							Discharge			Other				Total
	Discretionary	Mandatory	Wknd. Mand.	Mand. Repar.	Wknd. Mand. Repar.	HB 1351 Early	Accl Trans	Sentence <sup>(2)</sup>	Martin/Cooper	Chgs/Det.	Probation	Ct. Ord. Dsch.	Appeal Bond	Deceased	
Nov-10	22	10	9	21	11	11	0	10	0	1	3	0	0	0	98
Oct-10	27	10	9	23	10	15	0	9	0	2	0	0	0	0	105
Sep-10	26	12	5	14	9	11	0	15	0	2	0	1	0	0	95
Aug-10	37	17	9	17	9	11	0	9	0	1	1	0	0	0	111
Jul-10	33	9	7	16	6	11	1	15	0	2	0	1	0	1	102
FY 2011-Avg.	29	12	8	18	9	12	0	12	0	2	1	0	0	0	102
FY 2010-Avg.	41	13	13	14	10	7	N/A	3	0	1	1	1	0	0	117
FY 2009-Avg.	49	21	N/A	13	N/A	N/A	N/A	3	0	2	2	1	0	0	112
FY 2008-Avg.	69	23	N/A	12	N/A	N/A	N/A	2	0	2	2	2	0	0	119
FY 2007-Avg.	63	23	N/A	11	N/A	N/A	N/A	2	0	1	2	1	0	0	109
FY 2006-Avg.	39	34	N/A	14	N/A	N/A	N/A	3	0	1	2	1	0	0	98

Definitions of Release Types

See previous page.

## COLORADO DEPARTMENT OF CORRECTIONS Adult Prison Releases

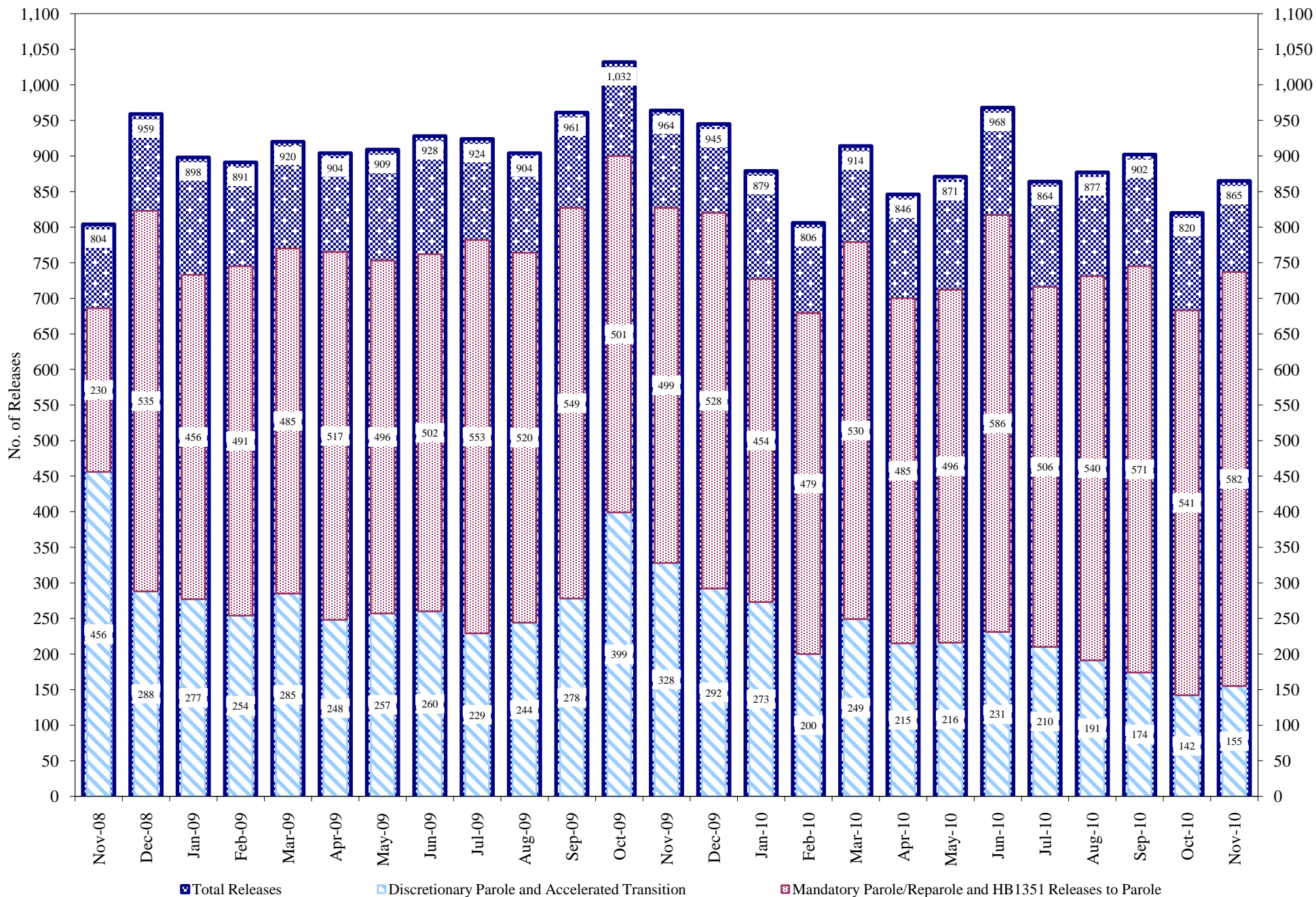

Total releases include releases to discretionary parole and accelerated transition, mandatory parole/reparole and HB1351, all types of discharges and other releases as detailed on the previous two pages.

## COLORADO DEPARTMENT OF CORRECTIONS Adult Jurisdictional Inmate Population

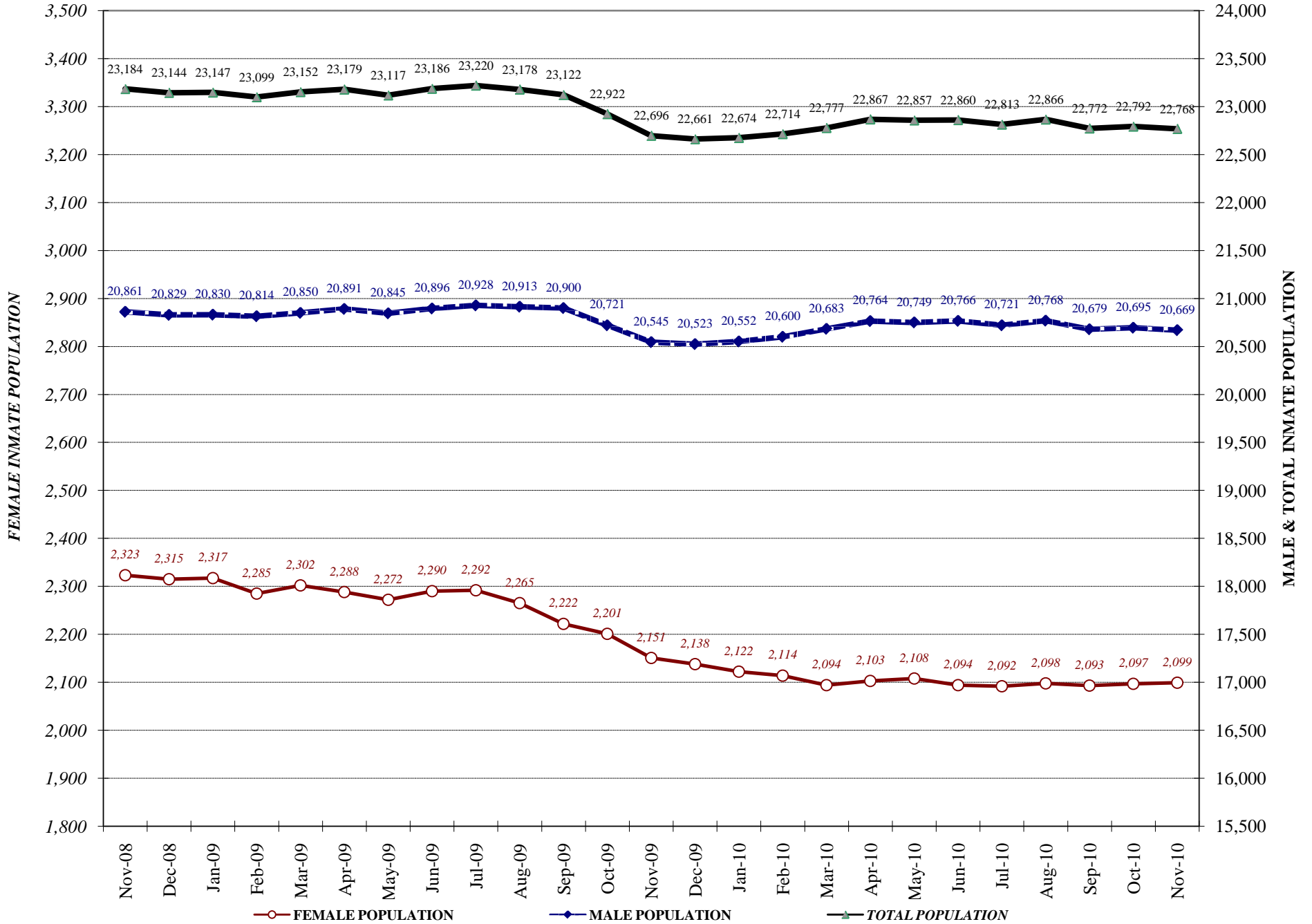



## COLORADO DEPARTMENT OF CORRECTIONS Parole Population

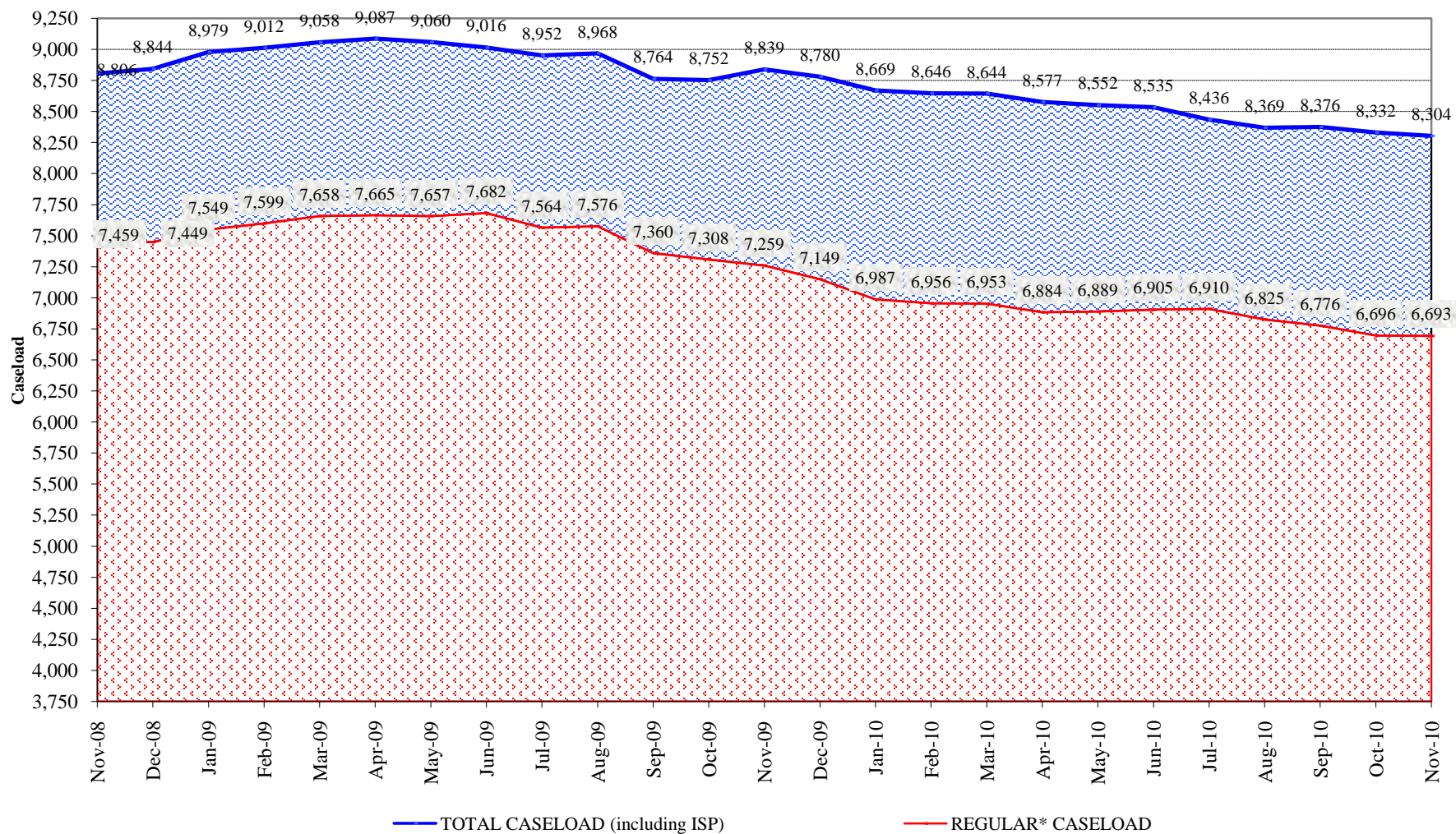

\* Regular caseload includes interstate parole, but excludes out-of-state parolees and absconders.