

**COLORADO DEPARTMENT OF CORRECTIONS
MONTHLY POPULATION AND CAPACITY REPORT
as of September 30, 2010**

	9/30/2010	----- 9 /30/10 -----			5-Oct-10 ----- 9/30/09 -----	
	OPERATIONAL CAPACITY ⁽¹⁾	ON-GRDS POPULATION	OFF-GRDS POPULATION	TOTAL POPULATION	OPERATIONAL CAPACITY ⁽¹⁾	ON-GRDS POPULATION
COLO STATE PENITENTIARY	756	607	4	611	756	748
CENTENNIAL CORR FAC	652	595	2	597	336	294
STERLING CORR FAC	2,545	2,476	29	2,505	2,545	2,514
LIMON CORR FAC	951	938	5	943	953	937
ARK VALLEY CORR FAC	1,007	994	12	1,006	1,007	997
BUENA VISTA CORR FAC	920	908	17	925	926	773
BUENA VISTA MIN CTR	292	285	4	289	292	286
COLO TERR CORR FAC	936	894	8	902	944	895
FORT LYON CORR FAC	500	494	9	503	500	483
FREMONT CORR FAC	1,661	1,642	11	1,653	1,661	1,639
LA VISTA CORR FAC	519	511	9	520	519	476
ARROWHEAD CORR CTR	494	490	1	491	494	491
FOUR MILE CORR CTR	499	492	3	495	499	495
TRINIDAD CORR FAC	484	474	8	482	484	477
S.T.U. at LA VISTA	30	10	1	11	30	28
SKYLINE CORR CTR	249	249	0	249	249	249
COLORADO CORR CTR	150	150	1	151	150	150
DELTA CORR CTR	484	474	1	475	484	479
RIFLE CORR CTR	192	190	2	192	192	192
COLO CORR ALT PROGRAM	0	0	0	0	100	77
DENVER WOMEN'S CORR FAC	976	955	8	963	976	856
DENVER REC DIAG CTR	480	477	12	489	480	473
SAN CARLOS CORR FAC	255	239	5	244	255	250
SUBTOTAL	15,032	14,544	152	14,696	14,832	14,259
CONTRACTS:						
BENT COUNTY CORR CTR		1,375	28	1,403		1,362
CROWLEY COUNTY CORR FAC		1,629	17	1,646		1,632
KIT CARSON COUNTY CORR FAC		822	10	832		1,339
CHEYENNE MTN REENTRY CTR		712	5	717		727
HIGH PLAINS CORR FAC		0	0	0		265
OFF-GROUNDS POPULATION:						
ESCAPEES/WALKAWAYS			212	225		264
REVOCATIONS-JAIL				0		231
JAIL BACKLOG:						
BACKLOG LESS THAN 72 HOURS			71		49	
BACKLOG GREATER THAN 72 HOURS (FISCAL YTD AVE =153)			45		24	
BACKLOG-PAROLEES AWAITING TRANSFER			53		49	
TOTAL JAIL BACKLOG			169			122
COUNTY JAIL CONTRACTS			48			21
COMMUNITY CORRECTIONS						
COMMUNITY						
RESIDENTIAL		1,680		1,680	1,637	1,628
NON-RESIDENTIAL			109	109	79	86
PAROLE REVOCATIONS				0	0	0
REVOKED-RET TO CUST		228	141	369	270	317
REGRESSIONS			99	99	60	61
TOTAL COMMUNITY		1,908	349	2,257	2,046	2,092
ISP						
RESIDENTIAL		740		740	778	763
NON-RESIDENTIAL			31	31	39	38
REGRESSIONS			8	8	10	7
TOTAL ISP		740	39	779	827	808
TOTAL COMM. CORRECTIONS		2,648	388	3,036	2,873	2,900
MALE POPULATION				20,679		20,900
FEMALE POPULATION				2,093		2,222
TOTAL INMATE JURISDICTIONAL POPULATION				22,772		23,122

⁽¹⁾OPERATIONAL CAPACITY INCLUDES ALL BEDS AVAILABLE FOR USE, INCLUDING MANAGEMENT CONTROL UNITS, BUT EXCLUDES EMERGENCY DOUBLE BUNKING.

COLORADO DEPARTMENT OF CORRECTIONS
MONTHLY POPULATION AND CAPACITY REPORT
as of September 30, 2010

5-Oct-10

CURRENT MONTH CHANGES IN CAPACITY:

NET MONTHLY GROWTH RATE:

CURRENT MONTH	-94
FISCAL YEAR-TO-DATE AVERAGE	-29

YOUTHFUL OFFENDER SYSTEM

	----- 9/30/10 -----			8/31/09
	PUEBLO	COMM. CORR.	TOTAL POPULATION	TOTAL POPULATION
INTAKE/IDO	7		7	4
RFP/REMEDICATION	12		12	8
PHASE I	188		188	158
PHASE II	14		14	12
PHASE III	1	40	41	32
OFF GROUNDS/BACKLOG			3	6
TOTAL Y.O.S. POPULATION	222	40	265	220

	CURRENT MONTH	FISCAL YR. TO DATE
YOS ADMISSIONS	6	17
YOS RELEASES:		
COMPLETION OF SENTENCE	1	5
JUDICIAL RELEASE TO PROB/CT ORD DISCHG	0	0
JUDICIAL TRANSFER TO DOC	0	0
TERMINATION/FAILURE	0	1
DECEASED	0	0
TOTAL RELEASES	1	6

PAROLE CASELOAD

	----- 09/30/2010 -----			----- 08/31/2010 -----		----- 9/30/09 -----	
	DOMESTIC	INTERST PAR/PROB	TOTAL CASELOAD	DOMESTIC	TOTAL CASELOAD	DOMESTIC	TOTAL CASELOAD
DENVER REGION							
REGULAR	2,478	87	2,565	2,499	2,585	2,675	2,751
ISP	<u>733</u>		<u>733</u>	<u>705</u>	<u>705</u>	<u>636</u>	<u>636</u>
SUBTOTAL	<u>3,211</u>	<u>87</u>	<u>3,298</u>	<u>3,204</u>	<u>3,290</u>	<u>3,311</u>	<u>3,387</u>
NORTHEAST REGION							
REGULAR	1,813	104	1,917	1,800	1,901	1,892	1,996
ISP	<u>386</u>		<u>386</u>	<u>379</u>	<u>379</u>	<u>358</u>	<u>358</u>
SUBTOTAL	<u>2,199</u>	<u>104</u>	<u>2,303</u>	<u>2,179</u>	<u>2,280</u>	<u>2,250</u>	<u>2,354</u>
SOUTHEAST REGION							
REGULAR	1,624	79	1,703	1,642	1,718	1,814	1,907
ISP	<u>332</u>		<u>332</u>	<u>331</u>	<u>331</u>	<u>274</u>	<u>274</u>
SUBTOTAL	<u>1,956</u>	<u>79</u>	<u>2,035</u>	<u>1,973</u>	<u>2,049</u>	<u>2,088</u>	<u>2,181</u>
WESTERN REGION							
REGULAR	540	51	591	570	621	656	706
ISP	<u>149</u>		<u>149</u>	<u>129</u>	<u>129</u>	<u>136</u>	<u>136</u>
SUBTOTAL	<u>689</u>	<u>51</u>	<u>740</u>	<u>699</u>	<u>750</u>	<u>792</u>	<u>842</u>
TOTAL CASELOAD							
REGULAR	6,455	321	6,776	6,511	6,825	7,037	7,360
ISP	<u>1,600</u>		<u>1,600</u>	<u>1,544</u>	<u>1,544</u>	<u>1,404</u>	<u>1,404</u>
TOTAL	8,055	321	8,376	8,055	8,369	8,441	8,764
ADDITIONAL CASELOAD:							
OUT-OF-STATE PAROLEES			2,052		2,057		2,021
PAROLEE ABSCONDERS			740		750		699

COLORADO DEPARTMENT OF CORRECTIONS

ADULT INMATE JURISDICTIONAL POPULATION (1)

DATE: 10/5/2010

DATE	MALE POPULATION			FEMALE POPULATION			TOTAL POPULATION		
	Male Population	Net Change	Fiscal Y-T-D Average	Female Population	Net Change	Fiscal Y-T-D Average	Total Population	Net Change	Fiscal Y-T-D Average
09-30-10	20,679	-89		2,093	-5		22,772	-94	
08-31-10	20,768	47	-29	2,098	6	-1	22,866	53	-29
07-31-10	20,721	-45		2,092	-2		22,813	-47	
06-30-10	20,766	17		2,094	-14		22,860	3	
05-31-10	20,749	-15		2,108	5		22,857	-10	
04-30-10	20,764	81		2,103	9		22,867	90	
03-31-10	20,683	83		2,094	-20		22,777	63	
02-28-10	20,600	48		2,114	-8		22,714	40	
01-31-10	20,552	29		2,122	-16		22,674	13	
12-31-09	20,523	-22	-11	2,138	-13	-16	22,661	-35	-27
11-30-09	20,545	-176		2,151	-50		22,696	-226	
10-31-09	20,721	-179		2,201	-21		22,922	-200	
09-30-09	20,900	-13		2,222	-43		23,122	-56	
08-31-09	20,913	-15		2,265	-27		23,178	-42	
07-31-09	20,928	32		2,292	2		23,220	34	
06-30-09	20,896	51		2,290	18		23,186	69	
05-31-09	20,845	-46		2,272	-16		23,117	-62	
04-30-09	20,891	41		2,288	-14		23,179	27	
03-31-09	20,850	36		2,302	17		23,152	53	
02-28-09	20,814	-16		2,285	-32		23,099	-48	
01-31-09	20,830	1		2,317	2		23,147	3	
12-31-08	20,829	-32	16	2,315	-8	-1	23,144	-40	15
11-30-08	20,861	41		2,323	-17		23,184	24	
10-31-08	20,820	85		2,340	9		23,160	94	
09-30-08	20,735	-33		2,331	27		23,066	-6	
08-31-08	20,768	87		2,304	-10		23,072	77	
07-31-08	20,681	-3		2,314	9		22,995	6	
06-30-08	20,684	-48		2,305	-12		22,989	-60	
05-31-08	20,732	29		2,317	-27		23,049	2	
04-30-08	20,703	65		2,344	-11		23,047	54	
03-31-08	20,638	112		2,355	19		22,993	131	
02-29-08	20,526	51		2,336	-3		22,862	48	
01-31-08	20,475	98		2,339	-19		22,814	79	
12-31-07	20,377	-60	42	2,358	-1	-3	22,735	-61	39
11-30-07	20,437	94		2,359	29		22,796	123	
10-31-07	20,343	85		2,330	2		22,673	87	
09-30-07	20,258	-4		2,328	6		22,586	2	
08-31-07	20,262	107		2,322	-14		22,584	93	
07-31-07	20,155	-23		2,336	-5		22,491	-28	
06-30-07	20,178		32	2,341		10	22,519		42
06-30-06	19,792		97	2,220		12	22,012		109
06-30-05	18,631		68	2,073		27	20,704		95
06-30-04	17,814		49	1,755		11	19,569		60
06-30-03	17,226		57	1,620		10	18,846		67
06-30-02	16,539		87	1,506		14	18,045		101
06-30-01	15,493		63	1,340		6	16,833		70
06-30-00	14,733		99	1,266		7	15,999		106
06-30-99	13,547		75	1,179		14	14,726		89
06-30-98	12,647			1,016			13,663		

(1) Adult inmate jurisdictional population includes on-grounds, off-grounds, out-of-state, escapees, and jail backlog and excludes offenders sentenced to the Youthful Offender System (YOS).

COLORADO DEPARTMENT OF CORRECTIONS
ADULT INMATE RELEASES FROM PRISON
TOTAL Population (Male and Female)

Revised 11/4/2010

	Parole ⁽¹⁾							Discharge			Other				Total
	Discretionary	Mandatory	Wknd. Mand.	Mand. Repar.	Wknd. Mand. Repar.	HB 1351 Early	Accl Trans	Sentence ⁽²⁾	Martin/Cooper	Chgs/Det.	Probation	Ct. Ord. Dsch.	Appeal Bond	Deceased	
Sep-10	174	142	92	148	106	83	0	114	4	22	11	2	0	4	902
Aug-10	191	142	113	131	62	92	0	102	5	19	9	8	0	3	877
Jul-10	210	114	104	121	77	90	1	100	1	19	9	14	0	4	864
FY 2011-Avg	192	133	103	133	82	88	N/A	105	3	20	10	8	0	4	881
FY 2010-Avg.	237	141	121	119	87	46	N/A	36	3	14	10	8	0	4	913
FY 2009-Avg.	343	188	N/A	93	N/A	N/A	N/A	34	5	17	12	10	0	4	898
FY 2008-Avg.	466	186	N/A	88	N/A	N/A	N/A	34	8	17	12	11	0	4	881
FY 2007-Avg.	422	198	N/A	89	N/A	N/A	N/A	31	10	16	13	9	0	4	843
FY 2006-Avg.	234	266	N/A	98	N/A	N/A	N/A	38	13	15	16	10	0	5	746

Definitions of Release Types

Discretionary parole-Released to parole through Parole Board discretion prior to mandatory release or sentence discharge date.

Mandatory parole-Released to parole on mandatory release date.

Wknd Mand.-Mandatory releases scheduled to release on a weekend; released a few days early under Parole Board authority.

Mand. Repar-Reparoled on specific date set by Parole Board (includes S.B. 252 reparaes). n/a - breakout not available prior to June 2004.

Wknd Mand. Repar.-Mandatory Reparole releases scheduled to release on a weekend; released a few days early under Parole Board authority.

HB 1351 Early - Released to parole, subject to earn time provisions of H.B. 09-1351.

Accl Trans - Accelerated Transition released to parole prior to mandatory release by parole board based on program eligibility criteria.

Sentence discharge-Completion of sentence with no further supervision.

Martin/ Cooper discharge-Completion of sentence with no further supervision, sex offender subject to Martin/Cooper Supreme Court decision.

Chgs/ Det. discharge-Completion of sentence, released to other law enforcement for pending charges or detainees.

Probation-Released by court to probation.

Ct. Ord. Dsch.-Released by court order.

Appeal Bond-Released by court to appeal bond.

Deceased-Offender death in prison.

⁽¹⁾Due to the decrease in community transportation services, the Department implemented a procedural change in December 2005 with regards to releasing inmates on weekends. As a result, discretionary releases increased and mandatory releases decreased. However, beginning December 2008, the implementation of a new electronic coding system enabled these releases to be correctly classified as weekend mandatory parole and mandatory reparole releases.

⁽²⁾Sentence is now a combination of Sentence and HB 1087 due to legislation passed in 2009.

COLORADO DEPARTMENT OF CORRECTIONS
ADULT INMATE RELEASES FROM PRISON

Revised 11/4/2010

Male Population Only

	Parole ⁽¹⁾							Discharge			Other				Total
	Discre- tionary	Mand- atory	Wknd. Mand.	Mand. Repar.	Wknd. Mand. Repar.	HB 1351 Early	Accl Trans	Sentence ⁽²⁾	Martin/ Cooper	Chgs/ Det.	Probation	Ct. Ord. Dsch.	Appeal Bond	Deceased	
Sep-10	148	130	87	134	97	72	0	99	4	20	11	1	0	4	807
Aug-10	154	125	104	114	53	81	0	93	5	18	8	8	0	3	766
Jul-10	177	105	97	105	71	79	0	85	1	17	9	13	0	3	762
FY 2011-Avg.	160	120	96	118	74	77	0	92	3	18	9	7	0	3	778
FY 2010-Avg.	196	129	108	104	76	39	N/A	33	3	13	9	7	0	4	797
FY 2009-Avg.	294	167	N/A	80	N/A	N/A	N/A	31	5	15	10	9	0	4	786
FY 2008-Avg.	397	162	N/A	76	N/A	N/A	N/A	32	8	16	10	9	0	4	762
FY 2007-Avg.	359	175	N/A	77	N/A	N/A	N/A	29	9	15	11	8	0	4	733
FY 2006-Avg.	196	233	N/A	84	N/A	N/A	N/A	35	13	14	15	9	0	5	648

Female Population Only

	Parole*							Discharge			Other				Total
	Discre- tionary	Mand- atory	Wknd. Mand.	Mand. Repar.	Wknd. Mand. Repar.	HB 1351 Early	Accl Trans	Sentence ⁽²⁾	Martin/ Cooper	Chgs/ Det.	Probation	Ct. Ord. Dsch.	Appeal Bond	Deceased	
Sep-10	26	12	5	14	9	11	0	15	0	2	0	1	0	0	95
Aug-10	37	17	9	17	9	11	0	9	0	1	1	0	0	0	111
Jul-10	33	9	7	16	6	11	1	15	0	2	0	1	0	1	102
FY 2011-Avg.	32	13	7	16	8	11	0	13	0	2	0	1	0	0	103
FY 2010-Avg.	41	13	13	14	10	7	N/A	3	0	1	1	1	0	0	117
FY 2009-Avg.	49	21	N/A	13	N/A	N/A	N/A	3	0	2	2	1	0	0	112
FY 2008-Avg.	69	23	N/A	12	N/A	N/A	N/A	2	0	2	2	2	0	0	119
FY 2007-Avg.	63	23	N/A	11	N/A	N/A	N/A	2	0	1	2	1	0	0	109
FY 2006-Avg.	39	34	N/A	14	N/A	N/A	N/A	3	0	1	2	1	0	0	98

Definitions of Release Types

See previous page.

COLORADO DEPARTMENT OF CORRECTIONS

Adult Prison Releases

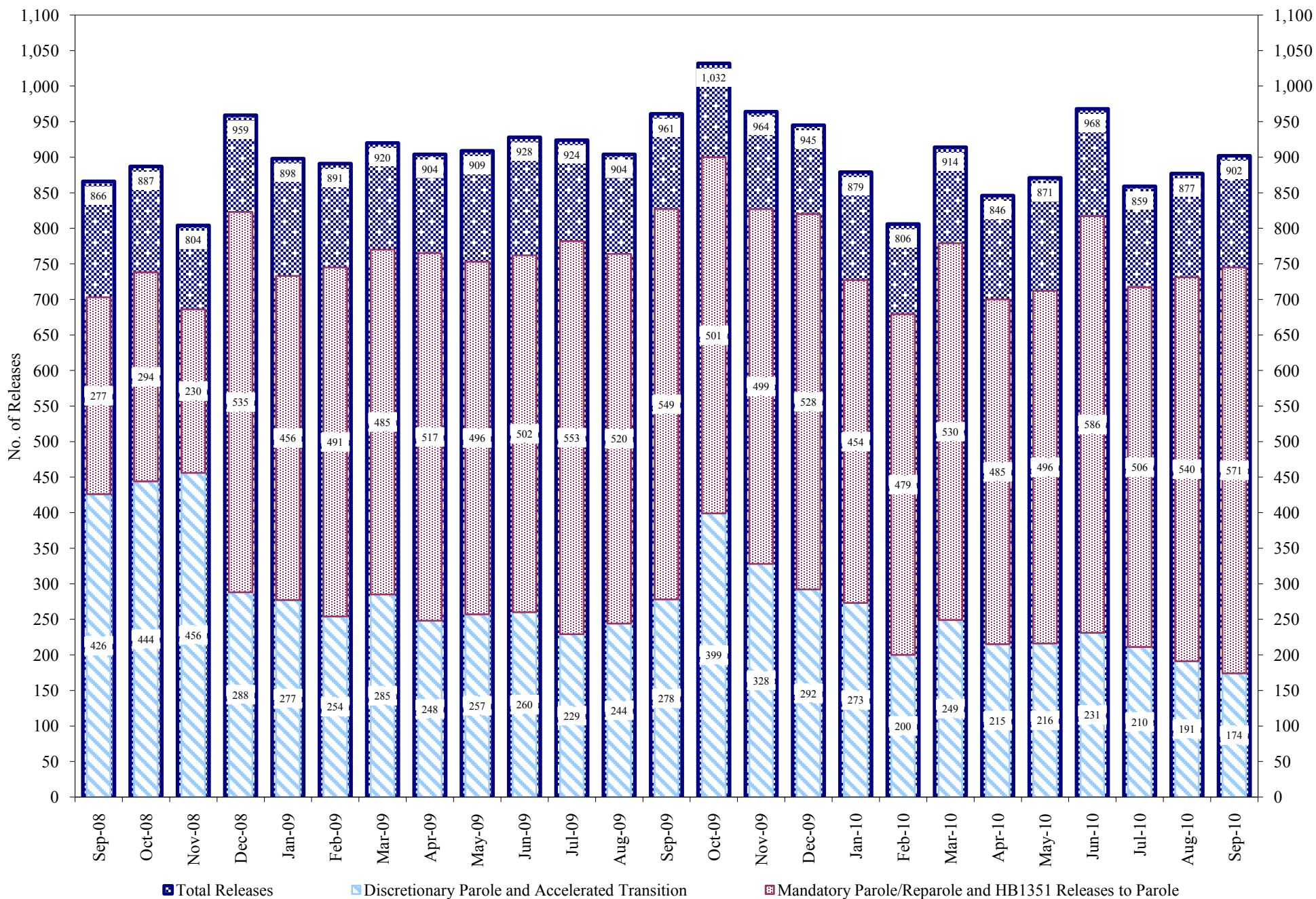

Total releases include releases to discretionary parole and accelerated transition, mandatory parole/reparole and HB1351, all types of discharges and other releases as detailed on the previous two pages.

COLORADO DEPARTMENT OF CORRECTIONS Adult Jurisdictional Inmate Population

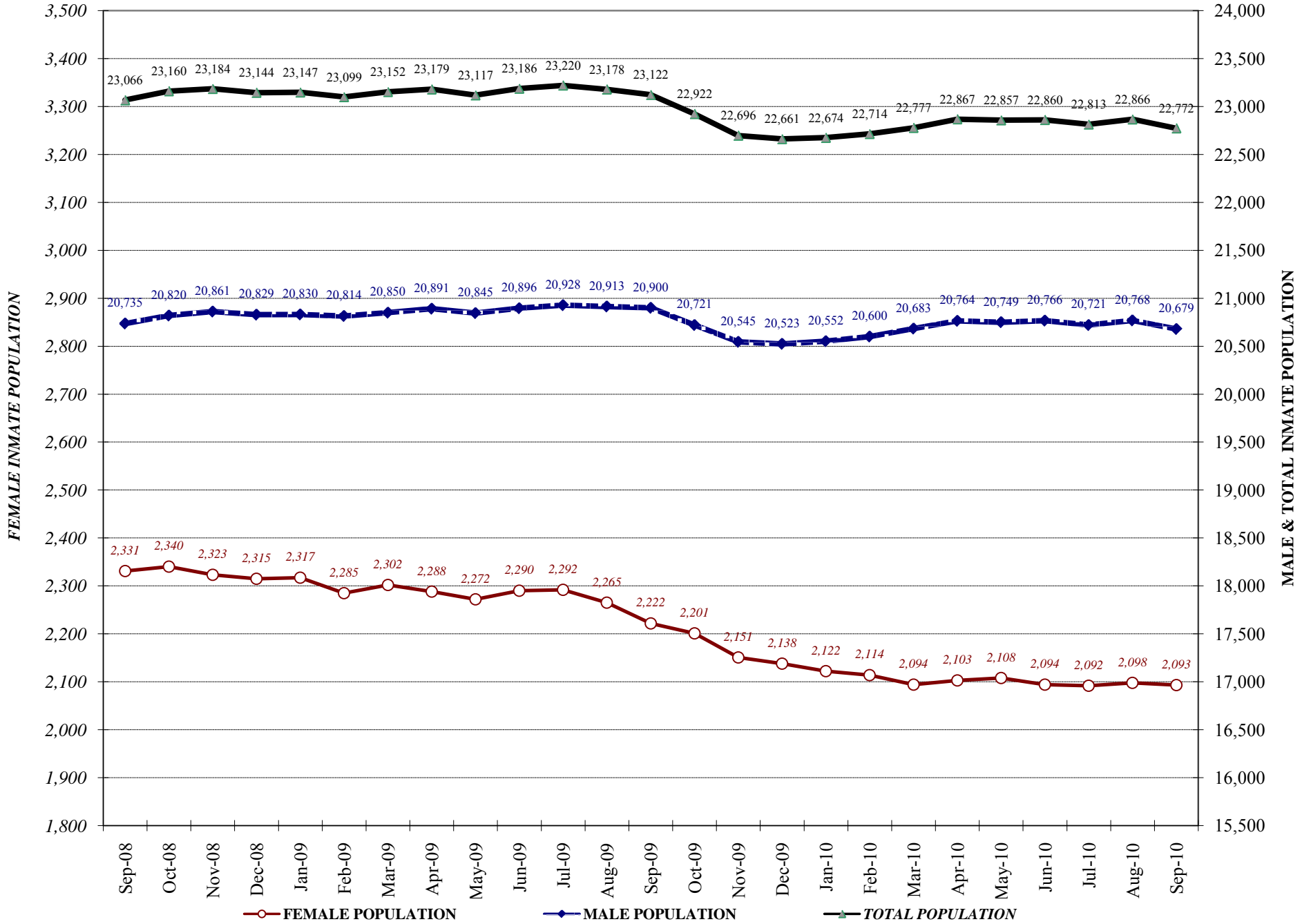

COLORADO DEPARTMENT OF CORRECTIONS Parole Population

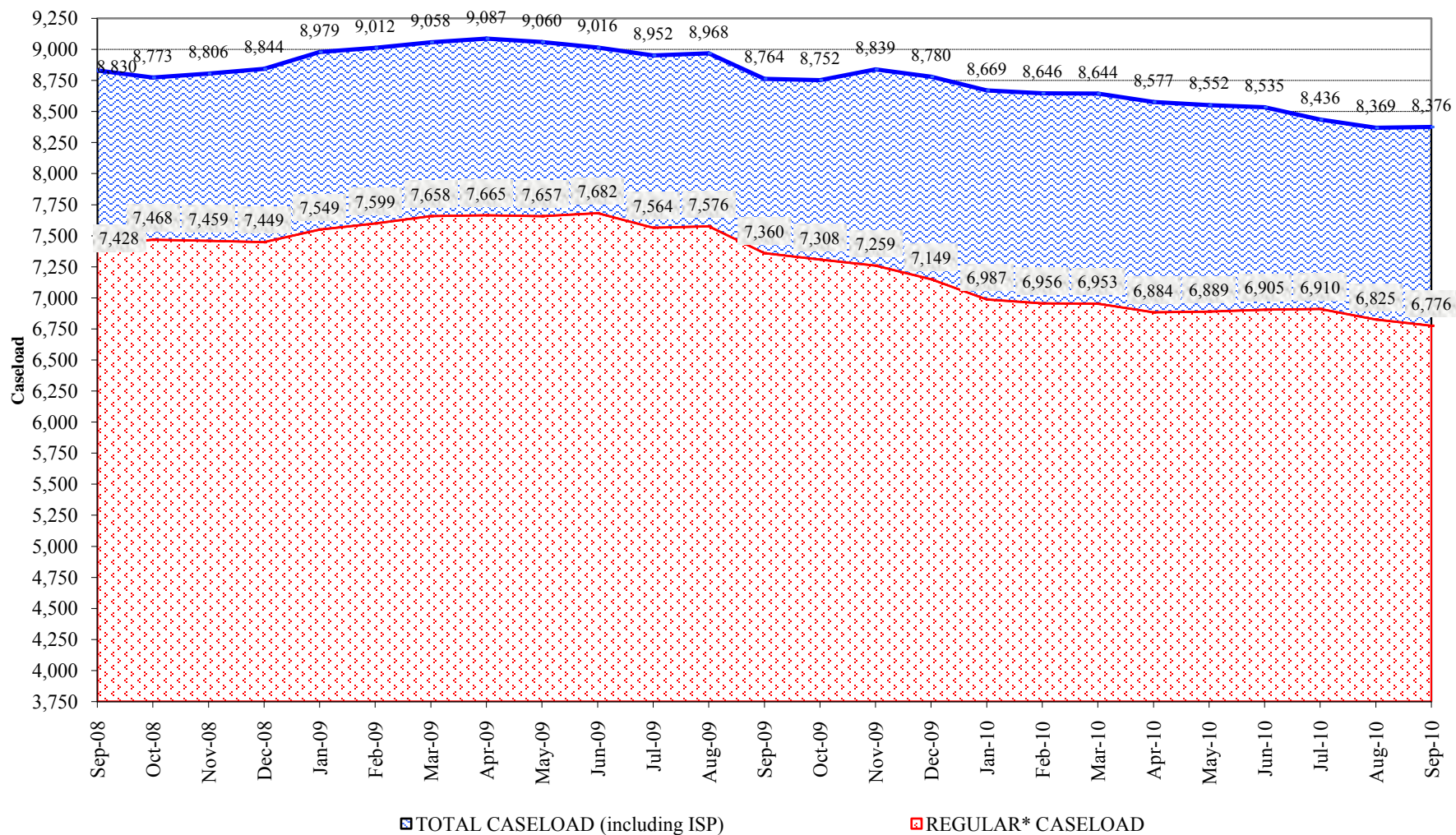

* Regular caseload includes interstate parole, but excludes out-of-state parolees and absconders.