

**COLORADO DEPARTMENT OF CORRECTIONS
MONTHLY POPULATION AND CAPACITY REPORT
as of June 30, 2010**

2-Jul-10

	6/30/2010 OPERATIONAL CAPACITY ⁽¹⁾	6/30/10			6/30/09	
		ON-GRDS POPULATION	OFF-GRDS POPULATION	TOTAL POPULATION	OPERATIONAL CAPACITY ⁽¹⁾	ON-GRD POPULATI
COLO STATE PENITENTIARY	756	747	4	751	756	753
CENTENNIAL CORR FAC	336	317	2	319	336	311
STERLING CORR FAC	2,545	2,521	21	2,542	2,545	2,531
LIMON CORR FAC	951	945	6	951	953	940
ARK VALLEY CORR FAC	1,007	1,001	10	1,011	1,007	1,002
BUENA VISTA CORR FAC	920	913	15	928	926	890
BUENA VISTA MIN CTR	292	255	35	290	292	288
COLO TERR CORR FAC	936	905	18	923	944	915
FORT LYON CORR FAC	500	479	7	486	500	482
FREMONT CORR FAC	1,661	1,638	20	1,658	1,661	1,645
LA VISTA CORR FAC	519	514	4	518	519	493
ARROWHEAD CORR CTR	494	491	2	493	494	492
FOUR MILE CORR CTR	499	495	3	498	499	496
TRINIDAD CORR FAC	484	479	6	485	484	471
S.T.U. at LA VISTA	30	24	1	25	30	17
SKYLINE CORR CTR	249	249	0	249	249	246
COLORADO CORR CTR	150	150	1	151	150	148
DELTA CORR CTR	484	464	2	466	484	480
RIFLE CORR CTR	192	192	0	192	192	191
COLO CORR ALT PROGRAM ⁽²⁾	0	0	1	1	100	80
DENVER WOMEN'S CORR FAC	976	956	7	963	976	891
DENVER REC DIAG CTR	480	503	12	515	480	477
SAN CARLOS CORR FAC	255	249	4	253	255	246
SUBTOTAL	14,716	14,487	181	14,668	14,832	14,485
CONTRACTS:						
BENT COUNTY CORR CTR		1,385	17	1,402		1,374
CROWLEY COUNTY CORR FAC		1,641	19	1,660		1,635
KIT CARSON COUNTY CORR FAC		1,001	14	1,015		1,274
CHEYENNE MTN REENTRY CTR		713	5	718		743
HIGH PLAINS CORR FAC		0	0	0		279
OFF-GROUNDS POPULATION:						
ESCAPEES/WALKAWAYS			236	243		225
REVOCATIONS-JAIL				0		0
JAIL BACKLOG:						
BACKLOG LESS THAN 72 HOURS			89		41	
BACKLOG GREATER THAN 72 HOURS (FISCAL YTD AVE =104)			160		42	
BACKLOG-PAROLEES AWAITING TRANSFER			87		71	
TOTAL JAIL BACKLOG			336			154
COUNTY JAIL CONTRACTS			0			15
COMMUNITY CORRECTIONS						
COMMUNITY						
RESIDENTIAL		1,570		1,570	1,558	1,558
NON-RESIDENTIAL			115	115	105	105
PAROLE REVOCATIONS				0	0	0
REVOKED-RET TO CUST		243	104	347	274	274
REGRESSIONS			40	40	35	35
TOTAL COMMUNITY		1,813	259	2,072	1,972	1,972
ISP						
RESIDENTIAL		704		704	757	757
NON-RESIDENTIAL			37	37	40	40
REGRESSIONS			5	5	2	2
TOTAL ISP		704	42	746	799	799
TOTAL COMM. CORRECTIONS		2,517	301	2,818	2,771	2,771
MALE POPULATION				20,766		20,896
FEMALE POPULATION				2,094		2,290
TOTAL INMATE JURISDICTIONAL POPULATION				22,860		23,186

⁽¹⁾OPERATIONAL CAPACITY INCLUDES ALL BEDS AVAILABLE FOR USE, INCLUDING MANAGEMENT CONTROL UNITS, BUT EXCLUDES EMERGENCY DOUBLE BUNKING.

⁽²⁾COLO CORR ALT PROGRAM LAST CLASS GRADUATED ON 05/27/2010. THE 1 OFFENDER OFF-GROUNDS IS IN A COUNTY JAIL AWAITING SENTENCE RECONSIDERATION.

COLORADO DEPARTMENT OF CORRECTIONS
MONTHLY POPULATION AND CAPACITY REPORT
as of June 30, 2010

6-Jul-10

CURRENT MONTH CHANGES IN CAPACITY:

NET MONTHLY GROWTH RATE:

CURRENT MONTH	3	
FISCAL YEAR-TO-DATE AVERAGE		-27

YOUTHFUL OFFENDER SYSTEM

	----- 6/30/10 -----			6/30/09
	PUEBLO	COMM. CORR.	TOTAL POPULATION	TOTAL POPULATION
INTAKE/IDO	9		9	6
RFP/REMEDICATION	9		9	6
PHASE I	186		186	150
PHASE II	9		9	13
PHASE III		34	34	29
OFF GROUNDS/BACKLOG			6	13
TOTAL Y.O.S. POPULATION	213	34	253	217

	CURRENT MONTH	FISCAL YR. TO DATE
YOS ADMISSIONS	5	83
YOS RELEASES:		
COMPLETION OF SENTENCE	3	40
JUDICIAL RELEASE TO PROB/CT ORD DISCHG	0	0
JUDICIAL TRANSFER TO DOC	0	0
TERMINATION/FAILURE	0	8
DECEASED	0	0
TOTAL RELEASES	3	48

PAROLE CASELOAD

	----- 06/30/2010 -----			----- 05/31/2010 -----		----- 6/30/09 -----	
	DOMESTIC	INTERST PAR/PROB	TOTAL CASELOAD	DOMESTIC	TOTAL CASELOAD	DOMESTIC	TOTAL CASELOAD
DENVER REGION							
REGULAR	2,552	79	2,631	2,525	2,597	2,762	2,843
ISP	<u>732</u>		<u>732</u>	<u>741</u>	<u>741</u>	<u>637</u>	<u>637</u>
SUBTOTAL	<u>3,284</u>	<u>79</u>	<u>3,363</u>	<u>3,266</u>	<u>3,338</u>	<u>3,399</u>	<u>3,480</u>
NORTHEAST REGION							
REGULAR	1,810	99	1,909	1,812	1,913	1,993	2,091
ISP	<u>405</u>		<u>405</u>	<u>426</u>	<u>426</u>	<u>318</u>	<u>318</u>
SUBTOTAL	<u>2,215</u>	<u>99</u>	<u>2,314</u>	<u>2,238</u>	<u>2,339</u>	<u>2,311</u>	<u>2,409</u>
SOUTHEAST REGION							
REGULAR	1,692	78	1,770	1,713	1,793	1,899	1,979
ISP	<u>351</u>		<u>351</u>	<u>349</u>	<u>349</u>	<u>281</u>	<u>281</u>
SUBTOTAL	<u>2,043</u>	<u>78</u>	<u>2,121</u>	<u>2,062</u>	<u>2,142</u>	<u>2,180</u>	<u>2,260</u>
WESTERN REGION							
REGULAR	544	51	595	536	586	717	769
ISP	<u>142</u>		<u>142</u>	<u>147</u>	<u>147</u>	<u>98</u>	<u>98</u>
SUBTOTAL	<u>686</u>	<u>51</u>	<u>737</u>	<u>683</u>	<u>733</u>	<u>815</u>	<u>867</u>
TOTAL CASELOAD							
REGULAR	6,598	307	6,905	6,586	6,889	7,371	7,682
ISP	<u>1,630</u>		<u>1,630</u>	<u>1,663</u>	<u>1,663</u>	<u>1,334</u>	<u>1,334</u>
TOTAL	<u>8,228</u>	<u>307</u>	<u>8,535</u>	<u>8,249</u>	<u>8,552</u>	<u>8,705</u>	<u>9,016</u>
ADDITIONAL CASELOAD:							
OUT-OF-STATE PAROLEES			2,100		2,101		2,029
PAROLEE ABSCONDERS			693		667		705

COLORADO DEPARTMENT OF CORRECTIONS

ADULT INMATE JURISDICTIONAL POPULATION (1)

DATE: 7/2/2010

DATE	MALE POPULATION			FEMALE POPULATION			TOTAL POPULATION		
	Male Population	Net Change	Fiscal Y-T-D Average	Female Population	Net Change	Fiscal Y-T-D Average	Total Population	Net Change	Fiscal Y-T-D Average
06-30-10	20,766	17		2,094	-14		22,860	3	
05-31-10	20,749	-15		2,108	5		22,857	-10	
04-30-10	20,764	81		2,103	9		22,867	90	
03-31-10	20,683	83		2,094	-20		22,777	63	
02-28-10	20,600	48		2,114	-8		22,714	40	
01-31-10	20,552	29		2,122	-16		22,674	13	
12-31-09	20,523	-22	-11	2,138	-13	-16	22,661	-35	-27
11-30-09	20,545	-176		2,151	-50		22,696	-226	
10-31-09	20,721	-179		2,201	-21		22,922	-200	
09-30-09	20,900	-13		2,222	-43		23,122	-56	
08-31-09	20,913	-15		2,265	-27		23,178	-42	
07-31-09	20,928	32		2,292	2		23,220	34	
06-30-09	20,896	51		2,290	18		23,186	69	
05-31-09	20,845	-46		2,272	-16		23,117	-62	
04-30-09	20,891	41		2,288	-14		23,179	27	
03-31-09	20,850	36		2,302	17		23,152	53	
02-28-09	20,814	-16		2,285	-32		23,099	-48	
01-31-09	20,830	1		2,317	2		23,147	3	
12-31-08	20,829	-32	16	2,315	-8	-1	23,144	-40	15
11-30-08	20,861	41		2,323	-17		23,184	24	
10-31-08	20,820	85		2,340	9		23,160	94	
09-30-08	20,735	-33		2,331	27		23,066	-6	
08-31-08	20,768	87		2,304	-10		23,072	77	
07-31-08	20,681	-3		2,314	9		22,995	6	
06-30-08	20,684	-48		2,305	-12		22,989	-60	
05-31-08	20,732	29		2,317	-27		23,049	2	
04-30-08	20,703	65		2,344	-11		23,047	54	
03-31-08	20,638	112		2,355	19		22,993	131	
02-29-08	20,526	51		2,336	-3		22,862	48	
01-31-08	20,475	98		2,339	-19		22,814	79	
12-31-07	20,377	-60	42	2,358	-1	-3	22,735	-61	39
11-30-07	20,437	94		2,359	29		22,796	123	
10-31-07	20,343	85		2,330	2		22,673	87	
09-30-07	20,258	-4		2,328	6		22,586	2	
08-31-07	20,262	107		2,322	-14		22,584	93	
07-31-07	20,155	-23		2,336	-5		22,491	-28	
06-30-07	20,178		32	2,341		10	22,519		42
06-30-06	19,792		97	2,220		12	22,012		109
06-30-05	18,631		68	2,073		27	20,704		95
06-30-04	17,814		49	1,755		11	19,569		60
06-30-03	17,226		57	1,620		10	18,846		67
06-30-02	16,539		87	1,506		14	18,045		101
06-30-01	15,493		63	1,340		6	16,833		70
06-30-00	14,733		99	1,266		7	15,999		106
06-30-99	13,547		75	1,179		14	14,726		89
06-30-98	12,647			1,016			13,663		

(1) Adult inmate jurisdictional population includes on-grounds, off-grounds, out-of-state, escapees, and jail backlog and excludes offenders sentenced to the Youthful Offender System (YOS).

COLORADO DEPARTMENT OF CORRECTIONS
ADULT INMATE RELEASES FROM PRISON
TOTAL Population (Male and Female)

7/2/2010

	Parole*							Discharge				Other				Total
	Discretionary	Mandatory	Wknd. Mand.	Mand. Repar.	Wknd. Mand. Repar.	HB 1351 Early	Accel Trans	Sentence	H.B. 1087	Martin/Cooper	Chgs/Det.	Probation	Ct. Ord. Dsch.	Appeal Bond	Deceased	
Jun-10	231	182	115	153	91	45	0	41	77	2	13	6	8	0	4	968
May-10	214	141	117	132	77	29	2	36	83	4	15	10	9	0	2	871
Apr-10	213	150	126	98	85	26	2	38	65	5	15	11	9	0	3	846
Mar-10	238	147	107	152	74	50	11	38	61	3	12	7	7	0	7	914
Feb-10	197	114	124	114	83	44	3	32	61	5	10	11	7	1	0	806
Jan-10	251	115	98	121	93	27	22	35	74	2	15	13	8	0	5	879
Dec-09	260	119	121	133	109	46	32	25	52	2	19	12	7	0	8	945
Nov-09	264	141	131	103	88	36	64	31	70	5	8	14	5	1	3	964
Oct-09	277	158	124	91	90	38	122	42	56	1	11	6	10	0	6	1,032
Sep-09	250	151	143	90	107	58	28	34	60	5	13	12	7	0	3	961
Aug-09	244	139	119	116	63	83	N/A	40	59	3	19	9	7	0	3	904
Jul-09	229	171	142	119	88	33	N/A	33	68	4	8	14	10	0	5	924
FY 2010-Avg.	239	144	122	119	87	43	N/A	35	66	3	13	10	8	0	4	918
FY 2009-Avg.	343	188	N/A	93	N/A	N/A	N/A	34	63	5	17	12	10	0	4	898
FY 2008-Avg.	466	186	N/A	88	N/A	N/A	N/A	34	56	8	17	12	11	0	4	881
FY 2007-Avg.	422	198	N/A	89	N/A	N/A	N/A	31	50	10	16	13	9	0	4	843
FY 2006-Avg.	234	266	N/A	98	N/A	N/A	N/A	38	50	13	15	16	10	0	5	746

Definitions of Release Types

Discretionary parole-Released to parole through Parole Board discretion prior to mandatory release or sentence discharge date.

Mandatory parole-Released to parole on mandatory release date.

Wknd Mand.-Mandatory releases scheduled to release on a weekend; released a few days early under Parole Board authority.

Mand. Repar-Reparoled on specific date set by Parole Board (includes S.B. 252 reparoles). n/a - breakout not available prior to June 2004.

Wknd Mand. Repar.-Mandatory Reparole releases scheduled to release on a weekend; released a few days early under Parole Board authority.

HB 1351 Early - Released to parole, subject to earn time provisions of H.B. 09-1351.

Accel Trans - Accelerated Transition released to parole prior to mandatory release by parole board based on program eligibility criteria.

Sentence discharge-Completion of sentence with no further supervision.

H.B. 1087 discharge-Completion of sentence with no further supervision, subject to earn time provisions of H.B. 95-1087.

Martin/ Cooper discharge-Completion of sentence with no further supervision, sex offender subject to Martin/Cooper Supreme Court decision.

Chgs/ Det. discharge-Completion of sentence, released to other law enforcement for pending charges or detainees.

Probation-Released by court to probation.

Ct. Ord. Dsch.-Released by court order.

Appeal Bond-Released by court to appeal bond.

Deceased-Offender death in prison.

***Due to the decrease in community transportation services, the Department implemented a procedural change in December 2005 with regards to releasing inmates on weekends. As a result, discretionary releases increased and mandatory releases decreased. However, beginning December 2008, the implementation of a new electronic coding system enabled these releases to be correctly classified as weekend mandatory parole and mandatory reparole releases.**

COLORADO DEPARTMENT OF CORRECTIONS
ADULT INMATE RELEASES FROM PRISON

7/2/2010

Male Population Only

	Parole*							Discharge				Other				Total
	Discre- tionary	Mand- atory	Wknd. Mand.	Mand. Repar.	Wknd. Mand. Repar.	HB 1351 Early	Accel Trans	Sentence	H.B. 1087	Martin/ Cooper	Chgs/ Det.	Probation	Ct. Ord. Dsch.	Appeal Bond	Deceased	
Jun-10	187	166	102	130	78	39	0	36	66	2	12	6	8	0	4	836
May-10	175	132	101	119	73	27	1	28	76	4	15	9	9	0	2	771
Apr-10	176	140	108	87	79	24	2	35	60	5	15	9	8	0	3	751
Mar-10	191	138	94	131	63	45	9	35	53	3	12	6	6	0	6	792
Feb-10	168	102	109	101	74	40	2	30	55	5	10	9	5	0	0	710
Jan-10	209	107	83	107	79	23	18	33	70	2	14	13	6	0	5	769
Dec-09	215	110	110	112	99	35	28	24	47	2	19	11	5	0	7	824
Nov-09	230	120	119	88	77	31	44	30	61	5	6	14	5	1	3	834
Oct-09	232	145	115	84	77	28	107	40	48	1	11	6	10	0	6	910
Sep-09	200	133	129	82	91	48	15	29	55	5	12	10	7	0	3	819
Aug-09	204	124	104	104	55	68	N/A	37	51	2	19	7	7	0	3	785
Jul-09	184	153	127	105	77	23	N/A	32	59	4	8	14	8	0	5	799
FY 2010-Avg.	198	131	108	104	77	36	N/A	32	58	3	13	10	7	0	4	800
FY 2009-Avg.	294	167	N/A	80	N/A	N/A	N/A	31	56	5	15	10	9	0	4	786
FY 2008-Avg.	397	162	N/A	76	N/A	N/A	N/A	32	48	8	16	10	9	0	4	762
FY 2007-Avg.	359	175	N/A	77	N/A	N/A	N/A	29	45	9	15	11	8	0	4	733
FY 2006-Avg.	196	233	N/A	84	N/A	N/A	N/A	35	46	13	14	15	9	0	5	648

Female Population Only

	Parole*							Discharge				Other				Total
	Discre- tionary	Mand- atory	Wknd. Mand.	Mand. Repar.	Wknd. Mand. Repar.	HB 1351 Early	Accel Trans	Sentence	H.B. 1087	Martin/ Cooper	Chgs/ Det.	Probation	Ct. Ord. Dsch.	Appeal Bond	Deceased	
Jun-10	44	16	13	23	13	6	0	5	11	0	1	0	0	0	0	132
May-10	39	9	16	13	4	2	1	8	7	0	0	1	0	0	0	100
Apr-10	37	10	18	11	6	2	0	3	5	0	0	2	1	0	0	95
Mar-10	47	9	13	21	11	5	2	3	8	0	0	1	1	0	1	122
Feb-10	29	12	15	13	9	4	1	2	6	0	0	2	2	1	0	96
Jan-10	42	8	15	14	14	4	4	2	4	0	1	0	2	0	0	110
Dec-09	45	9	11	21	10	11	4	1	5	0	0	1	2	0	1	121
Nov-09	34	21	12	15	11	5	20	1	9	0	2	0	0	0	0	130
Oct-09	45	13	9	7	13	10	15	2	8	0	0	0	0	0	0	122
Sep-09	50	18	14	8	16	10	13	5	5	0	1	2	0	0	0	142
Aug-09	40	15	15	12	8	15	N/A	3	8	1	0	2	0	0	0	119
Jul-09	45	18	15	14	11	10	N/A	1	9	0	0	0	2	0	0	125
FY 2010-Avg.	41	13	14	14	11	7	N/A	3	7	0	0	1	1	0	0	118
FY 2009-Avg.	49	21	N/A	13	N/A	N/A	N/A	3	7	0	2	2	1	0	0	112
FY 2008-Avg.	69	23	N/A	12	N/A	N/A	N/A	2	7	0	2	2	2	0	0	119
FY 2007-Avg.	63	23	N/A	11	N/A	N/A	N/A	2	6	0	1	2	1	0	0	109
FY 2006-Avg.	39	34	N/A	14	N/A	N/A	N/A	3	5	0	1	2	1	0	0	98

Definitions of Release Types

See previous page.

COLORADO DEPARTMENT OF CORRECTIONS

Adult Prison Releases

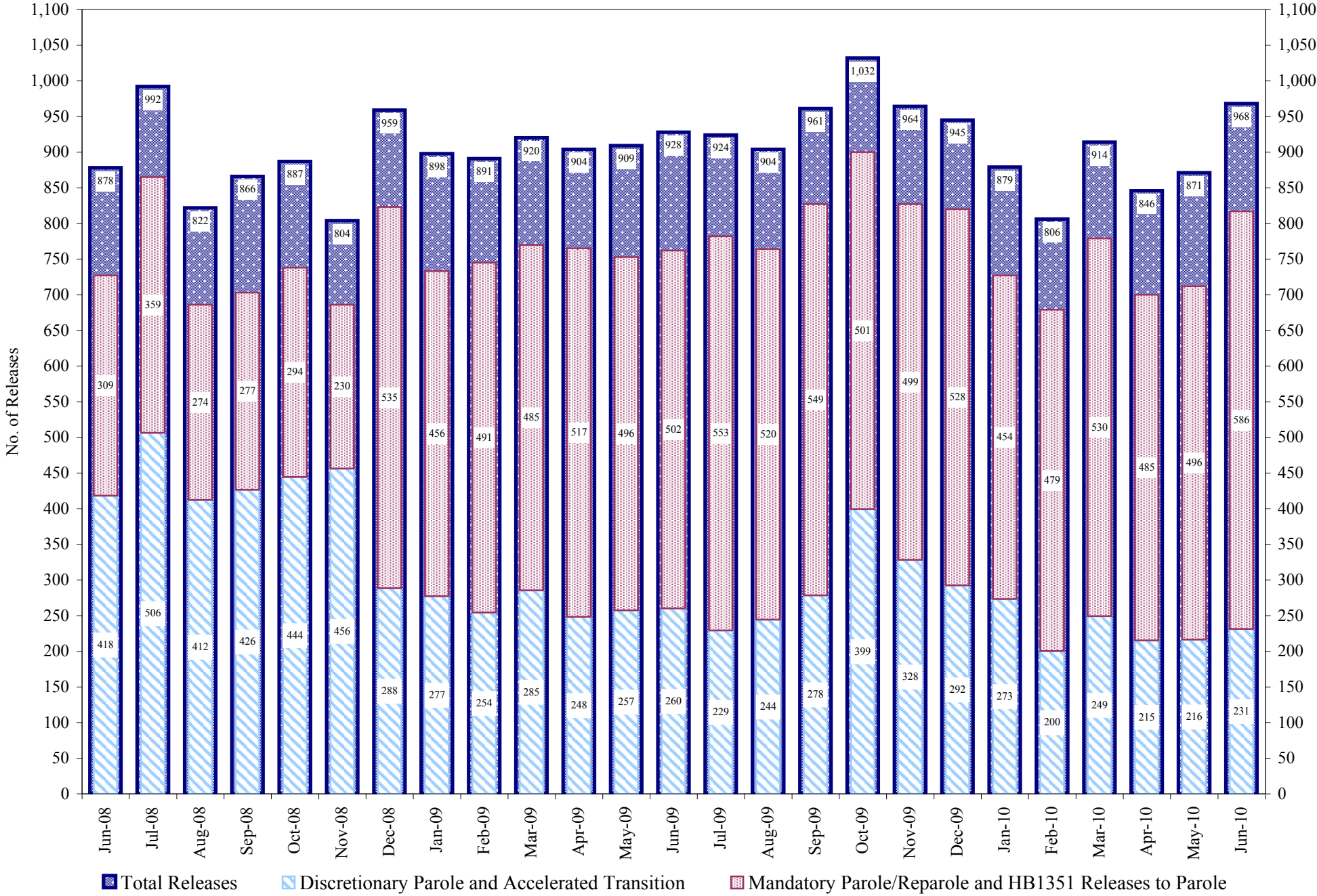

Total releases include releases to discretionary parole and accelerated transition, mandatory parole/reparole and HB1351, all types of discharges and other releases as detailed on the previous two pages.

COLORADO DEPARTMENT OF CORRECTIONS Adult Jurisdiction Inmate Population

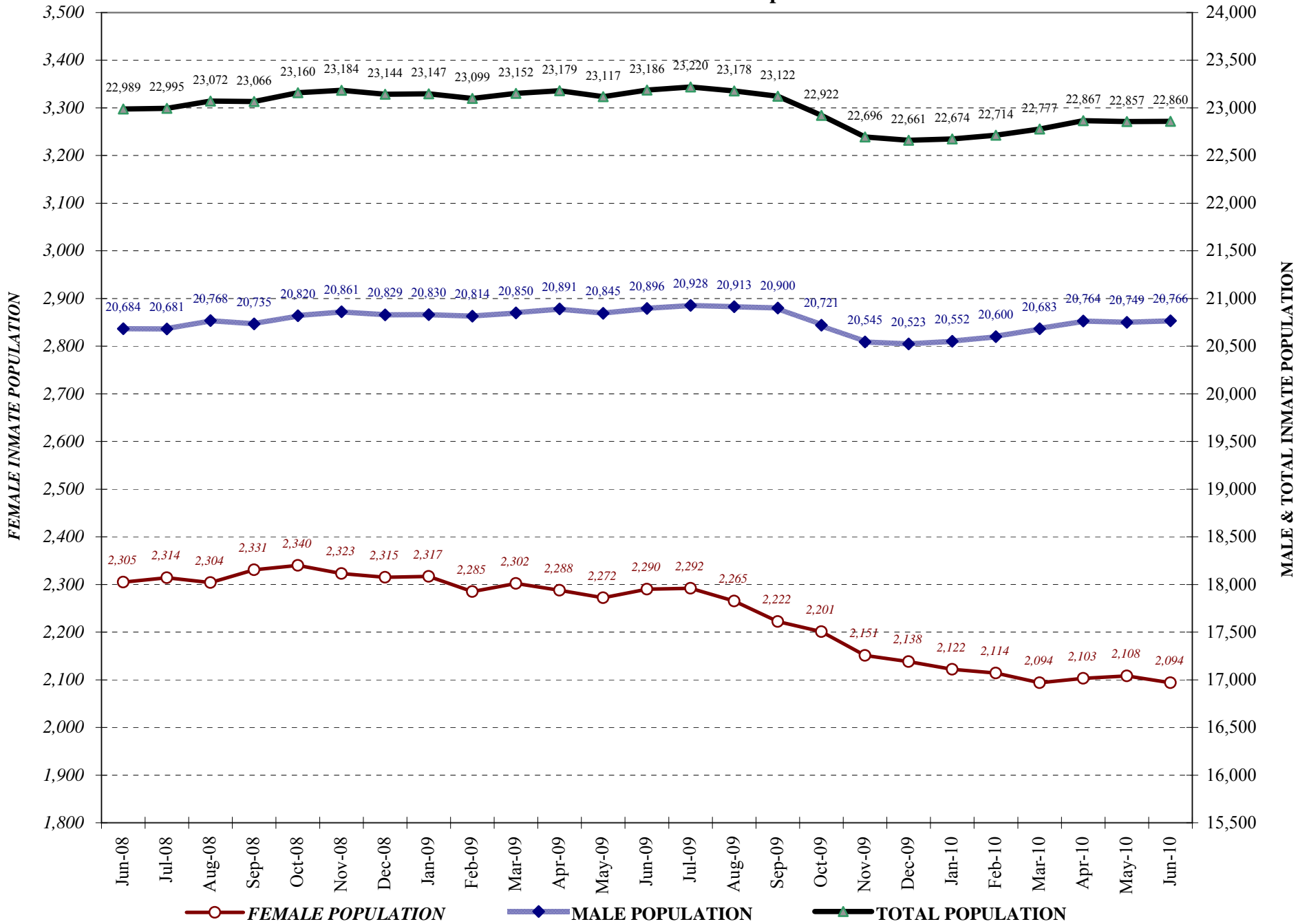

COLORADO DEPARTMENT OF CORRECTIONS Parole Population

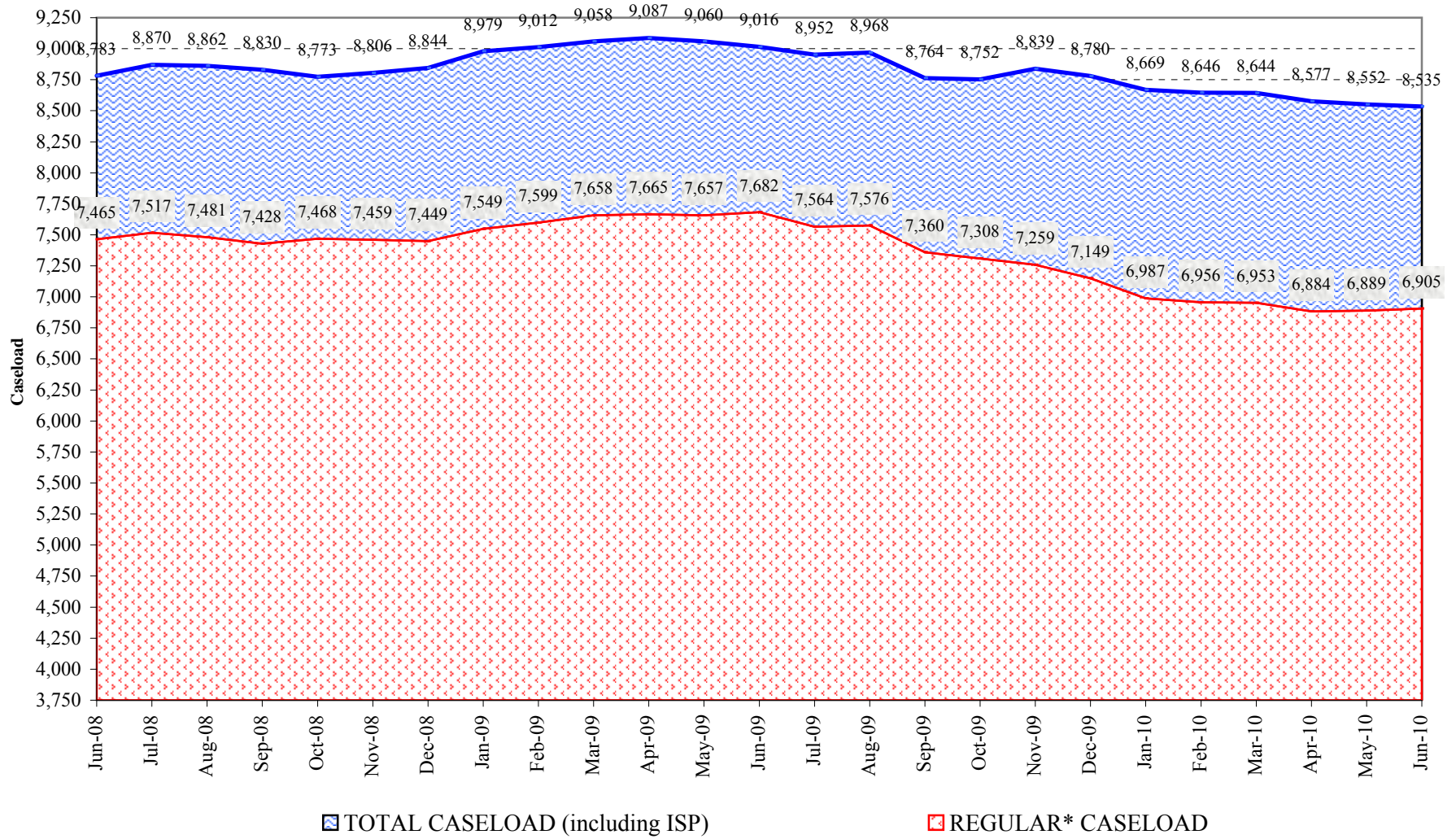

* Regular caseload includes interstate parole, but excludes out-of-state parolees and absconders.