

**COLORADO DEPARTMENT OF CORRECTIONS
MONTHLY POPULATION AND CAPACITY REPORT
as of May 31, 2010**

	5/31/2010	5/31/10			4-Jun-10
	OPERATIONAL CAPACITY ⁽¹⁾	ON-GRDS POPULATION	OFF-GRDS POPULATION	TOTAL POPULATION	OPERATIONAL CAPACITY ⁽¹⁾ ON-GRDS POPULATION
COLO STATE PENITENTIARY	756	745	2	747	756 749
CENTENNIAL CORR FAC	336	304	3	307	336 310
STERLING CORR FAC	2,545	2,529	22	2,551	2,545 2,514
LIMON CORR FAC	951	940	9	949	953 944
ARK VALLEY CORR FAC	1,007	997	11	1,008	1,007 1,002
BUENA VISTA CORR FAC	920	868	20	888	926 916
BUENA VISTA MIN CTR	292	286	1	287	292 287
COLO TERR CORR FAC	936	906	18	924	944 918
FORT LYON CORR FAC	500	480	11	491	500 491
FREMONT CORR FAC	1,661	1,621	22	1,643	1,661 1,643
LA VISTA CORR FAC	519	419	5	424	519 487
ARROWHEAD CORR CTR	494	489	2	491	494 488
FOUR MILE CORR CTR	499	486	6	492	499 483
TRINIDAD CORR FAC	484	478	7	485	484 480
S.T.U. at LA VISTA	30	19	1	20	30 28
SKYLINE CORR CTR	249	248	1	249	249 248
COLORADO CORR CTR	150	149	1	150	150 122
DELTA CORR CTR	484	454	2	456	484 459
RIFLE CORR CTR	192	185	0	185	192 191
COLO CORR ALT PROGRAM ⁽²⁾	0	0	8	8	100 75
DENVER WOMEN'S CORR FAC	976	887	6	893	952 890
DENVER REC DIAG CTR	480	498	12	510	480 434
SAN CARLOS CORR FAC	255	248	4	252	255 252
SUBTOTAL	14,716	14,236	174	14,410	14,808 14,411
CONTRACTS:					
BENT COUNTY CORR CTR		1,423	21	1,444	1,369
CROWLEY COUNTY CORR FAC		1,663	17	1,680	1,633
KIT CARSON COUNTY CORR FAC		1,032	13	1,045	1,300
CHEYENNE MTN REENTRY CTR		663	5	668	750
HIGH PLAINS CORR FAC		203	5	208	284
OFF-GROUNDS POPULATION:					
ESCAPEES/WALKAWAYS			235	232	210
REVOCATIONS-JAIL				0	0
JAIL BACKLOG:					
BACKLOG LESS THAN 72 HOURS			0		39
BACKLOG GREATER THAN 72 HOURS (FISCAL YTD AVE =91)			262		34
BACKLOG-PAROLEES AWAITING TRANSFER			99		59
TOTAL JAIL BACKLOG			361		132
COUNTY JAIL CONTRACTS			20		25
COMMUNITY CORRECTIONS					
COMMUNITY					
RESIDENTIAL		1,572		1,572	1,613 1,613
NON-RESIDENTIAL			113	113	87 87
PAROLE REVOCATIONS				0	0 0
REVOKED-RET TO CUST		242	85	327	257 257
REGRESSIONS			7	7	53 53
TOTAL COMMUNITY		1,814	205	2,019	2,010 2,010
ISP					
RESIDENTIAL		726		726	778 778
NON-RESIDENTIAL			43	43	43 43
REGRESSIONS			1	1	6 6
TOTAL ISP		726	44	770	827 827
TOTAL COMM. CORRECTIONS		2,540	249	2,789	2,837 2,837
MALE POPULATION				20,749	20,845
FEMALE POPULATION				2,108	2,272
TOTAL INMATE JURISDICTIONAL POPULATION				22,857	23,117

⁽¹⁾OPERATIONAL CAPACITY INCLUDES ALL BEDS AVAILABLE FOR USE, INCLUDING MANAGEMENT CONTROL UNITS, BUT EXCLUDES EMERGENCY DOUBLE BUNKING.

⁽²⁾COLO CORR ALT PROGRAM LAST CLASS GRADUATED ON 05/27/2010. THE 8 OFFENDERS OFF-GROUNDS ARE IN A COUNTY JAIL AWAITING SENTENCE RECONSIDERATION.

COLORADO DEPARTMENT OF CORRECTIONS
MONTHLY POPULATION AND CAPACITY REPORT
as of May 31, 2010

Revised

6-Jul-10

CURRENT MONTH CHANGES IN CAPACITY:

Buena Vista Correctional Facility	Remodel completed	-6 beds
Limon Correctional Facility	Bed audit	-2 beds
Colorado Territorial Correctional Facility	Bed audit	-8 beds
Colorado Correctional Alternative Program	Program suspended	-100 beds

NET MONTHLY GROWTH RATE:

CURRENT MONTH	-10
FISCAL YEAR-TO-DATE AVERAGE	-30

YOUTHFUL OFFENDER SYSTEM

	----- 5/31/10 -----			5/31/09
	PUEBLO	COMM. CORR.	TOTAL POPULATION	TOTAL POPULATION
INTAKE/IDO	3		3	8
RFP/REMEDICATION	13		13	9
PHASE I	185		185	156
PHASE II	14		14	15
PHASE III		29	29	29
OFF GROUNDS/BACKLOG			7	4
TOTAL Y.O.S. POPULATION	215	29	251	221

	CURRENT MONTH	FISCAL YR. TO DATE
YOS ADMISSIONS	3	78
YOS RELEASES:		
COMPLETION OF SENTENCE	2	37
JUDICIAL RELEASE TO PROB/CT ORD DISCHG	0	0
JUDICIAL TRANSFER TO DOC	0	0
TERMINATION/FAILURE	2	8
DECEASED	0	0
TOTAL RELEASES	4	45

PAROLE CASELOAD

	----- 05/31/2010 -----			----- 04/30/2010 -----		----- 5/31/09 -----	
	DOMESTIC	INTERST PAR/PROB	TOTAL CASELOAD	DOMESTIC	TOTAL CASELOAD	DOMESTIC	TOTAL CASELOAD
DENVER REGION							
REGULAR	2,525	72	2,597	2,522	2,595	2,787	2,870
ISP	<u>741</u>		<u>741</u>	<u>725</u>	<u>725</u>	<u>656</u>	<u>656</u>
SUBTOTAL	<u>3,266</u>	<u>72</u>	<u>3,338</u>	<u>3,247</u>	<u>3,320</u>	<u>3,443</u>	<u>3,526</u>
NORTHEAST REGION							
REGULAR	1,812	101	1,913	1,799	1,902	1,955	2,051
ISP	<u>426</u>		<u>426</u>	<u>461</u>	<u>461</u>	<u>342</u>	<u>342</u>
SUBTOTAL	<u>2,238</u>	<u>101</u>	<u>2,339</u>	<u>2,260</u>	<u>2,363</u>	<u>2,297</u>	<u>2,393</u>
SOUTHEAST REGION							
REGULAR	1,713	80	1,793	1,707	1,786	1,889	1,968
ISP	<u>349</u>		<u>349</u>	<u>357</u>	<u>357</u>	<u>297</u>	<u>297</u>
SUBTOTAL	<u>2,062</u>	<u>80</u>	<u>2,142</u>	<u>2,064</u>	<u>2,143</u>	<u>2,186</u>	<u>2,265</u>
WESTERN REGION							
REGULAR	536	50	586	551	601	722	768
ISP	<u>147</u>		<u>147</u>	<u>150</u>	<u>150</u>	<u>108</u>	<u>108</u>
SUBTOTAL	<u>683</u>	<u>50</u>	<u>733</u>	<u>701</u>	<u>751</u>	<u>830</u>	<u>876</u>
TOTAL CASELOAD							
REGULAR	6,586	303	6,889	6,579	6,884	7,353	7,657
ISP	<u>1,663</u>		<u>1,663</u>	<u>1,693</u>	<u>1,693</u>	<u>1,403</u>	<u>1,403</u>
TOTAL	<u>8,249</u>	<u>303</u>	<u>8,552</u>	<u>8,272</u>	<u>8,577</u>	<u>8,756</u>	<u>9,060</u>
ADDITIONAL CASELOAD:							
OUT-OF-STATE PAROLEES			2,101		2,095		1,998
PAROLEE ABSCONDEES			667		678		726

COLORADO DEPARTMENT OF CORRECTIONS
ADULT INMATE JURISDICTIONAL POPULATION (1)

DATE: 6/4/2010

DATE	MALE POPULATION			FEMALE POPULATION			TOTAL POPULATION		
	Male Population	Net Change	Fiscal Y-T-D Average	Female Population	Net Change	Fiscal Y-T-D Average	Total Population	Net Change	Fiscal Y-T-D Average
05-31-10	20,749	-15		2,108	5		22,857	-10	
04-30-10	20,764	81		2,103	9		22,867	90	
03-31-10	20,683	83		2,094	-20		22,777	63	
02-28-10	20,600	48		2,114	-8		22,714	40	
01-31-10	20,552	29		2,122	-16		22,674	13	
12-31-09	20,523	-22	-13	2,138	-13	-17	22,661	-35	-30
11-30-09	20,545	-176		2,151	-50		22,696	-226	
10-31-09	20,721	-179		2,201	-21		22,922	-200	
09-30-09	20,900	-13		2,222	-43		23,122	-56	
08-31-09	20,913	-15		2,265	-27		23,178	-42	
07-31-09	20,928	32		2,292	2		23,220	34	
06-30-09	20,896	51		2,290	18		23,186	69	
05-31-09	20,845	-46		2,272	-16		23,117	-62	
04-30-09	20,891	41		2,288	-14		23,179	27	
03-31-09	20,850	36		2,302	17		23,152	53	
02-28-09	20,814	-16		2,285	-32		23,099	-48	
01-31-09	20,830	1		2,317	2		23,147	3	
12-31-08	20,829	-32	16	2,315	-8	-1	23,144	-40	15
11-30-08	20,861	41		2,323	-17		23,184	24	
10-31-08	20,820	85		2,340	9		23,160	94	
09-30-08	20,735	-33		2,331	27		23,066	-6	
08-31-08	20,768	87		2,304	-10		23,072	77	
07-31-08	20,681	-3		2,314	9		22,995	6	
06-30-08	20,684	-48		2,305	-12		22,989	-60	
05-31-08	20,732	29		2,317	-27		23,049	2	
04-30-08	20,703	65		2,344	-11		23,047	54	
03-31-08	20,638	112		2,355	19		22,993	131	
02-29-08	20,526	51		2,336	-3		22,862	48	
01-31-08	20,475	98		2,339	-19		22,814	79	
12-31-07	20,377	-60	42	2,358	-1	-3	22,735	-61	39
11-30-07	20,437	94		2,359	29		22,796	123	
10-31-07	20,343	85		2,330	2		22,673	87	
09-30-07	20,258	-4		2,328	6		22,586	2	
08-31-07	20,262	107		2,322	-14		22,584	93	
07-31-07	20,155	-23		2,336	-5		22,491	-28	
06-30-07	20,178		32	2,341		10	22,519		42
06-30-06	19,792		97	2,220		12	22,012		109
06-30-05	18,631		68	2,073		27	20,704		95
06-30-04	17,814		49	1,755		11	19,569		60
06-30-03	17,226		57	1,620		10	18,846		67
06-30-02	16,539		87	1,506		14	18,045		101
06-30-01	15,493		63	1,340		6	16,833		70
06-30-00	14,733		99	1,266		7	15,999		106
06-30-99	13,547		75	1,179		14	14,726		89
06-30-98	12,647			1,016			13,663		

(1) Adult inmate jurisdictional population includes on-grounds, off-grounds, out-of-state, escapees, and jail backlog and excludes offenders sentenced to the Youthful Offender System (YOS).

COLORADO DEPARTMENT OF CORRECTIONS
ADULT INMATE RELEASES FROM PRISON
TOTAL Population (Male and Female)

6/4/2010

	Parole*							Discharge				Other				Total
	Discretionary	Mandatory	Wknd. Mand.	Mand. Repar.	Wknd. Mand. Repar.	HB 1351 Early	Accel Trans	Sentence	H.B. 1087	Martin/Cooper	Chgs/Det.	Probation	Ct. Ord. Dsch.	Appeal Bond	Deceased	
May-10	214	141	117	132	77	29	2	36	83	4	15	10	9	0	2	871
Apr-10	213	150	126	98	85	26	2	38	65	5	15	11	9	0	3	846
Mar-10	238	147	107	152	74	50	11	38	61	3	12	7	7	0	7	914
Feb-10	197	114	124	114	83	44	3	32	61	5	10	11	7	1	0	806
Jan-10	251	115	98	121	93	27	22	35	74	2	15	13	8	0	5	879
Dec-09	260	119	121	133	109	46	32	25	52	2	19	12	7	0	8	945
Nov-09	264	141	131	103	88	36	64	31	70	5	8	14	5	1	3	964
Oct-09	277	158	124	91	90	38	122	42	56	1	11	6	10	0	6	1,032
Sep-09	250	151	143	90	107	58	28	34	60	5	13	12	7	0	3	961
Aug-09	244	139	119	116	63	83	N/A	40	59	3	19	9	7	0	3	904
Jul-09	229	171	142	119	88	33	N/A	33	68	4	8	14	10	0	5	924
FY 2010-Avg.	240	141	123	115	87	43	N/A	35	64	4	13	11	8	0	4	913
FY 2009-Avg.	343	188	N/A	93	N/A	N/A	N/A	34	63	5	17	12	10	0	4	898
FY 2008-Avg.	466	186	N/A	88	N/A	N/A	N/A	34	56	8	17	12	11	0	4	881
FY 2007-Avg.	422	198	N/A	89	N/A	N/A	N/A	31	50	10	16	13	9	0	4	843
FY 2006-Avg.	234	266	N/A	98	N/A	N/A	N/A	38	50	13	15	16	10	0	5	746

Definitions of Release Types

Discretionary parole-Released to parole through Parole Board discretion prior to mandatory release or sentence discharge date.

Mandatory parole-Released to parole on mandatory release date.

Wknd Mand.-Mandatory releases scheduled to release on a weekend; released a few days early under Parole Board authority.

Mand. Repar.-Reparoled on specific date set by Parole Board (includes S.B. 252 reparoles). n/a - breakout not available prior to June 2004.

Wknd Mand. Repar.-Mandatory Reparole releases scheduled to release on a weekend; released a few days early under Parole Board authority.

HB 1351 Early - Released to parole, subject to earn time provisions of H.B. 09-1351.

Accel Trans - Accelerated Transition released to parole prior to mandatory release by parole board based on program eligibility criteria.

Sentence discharge-Completion of sentence with no further supervision.

H.B. 1087 discharge-Completion of sentence with no further supervision, subject to earn time provisions of H.B. 95-1087.

Martin/ Cooper discharge-Completion of sentence with no further supervision, sex offender subject to Martin/Cooper Supreme Court decision.

Chgs/ Det. discharge-Completion of sentence, released to other law enforcement for pending charges or detainees.

Probation-Released by court to probation.

Ct. Ord. Dsch.-Released by court order.

Appeal Bond-Released by court to appeal bond.

Deceased-Offender death in prison.

***Due to the decrease in community transportation services, the Department implemented a procedural change in December 2005 with regards to releasing inmates on weekends. As a result, discretionary releases increased and mandatory releases decreased. However, beginning December 2008, the implementation of a new electronic coding system enabled these releases to be correctly classified as weekend mandatory parole and mandatory reparole releases.**

COLORADO DEPARTMENT OF CORRECTIONS
ADULT INMATE RELEASES FROM PRISON

6/4/2010

Male Population Only

	Parole*							Discharge				Other				Total
	Discre- tionary	Mand- atory	Wknd. Mand.	Mand. Repar.	Wknd. Mand. Repar.	HB 1351 Early	Accel Trans	Sentence	H.B. 1087	Martin/ Cooper	Chgs/ Det.	Probation	Ct. Ord. Dsch.	Appeal Bond	Deceased	
May-10	175	132	101	119	73	27	1	28	76	4	15	9	9	0	2	771
Apr-10	176	140	108	87	79	24	2	35	60	5	15	9	8	0	3	751
Mar-10	191	138	94	131	63	45	9	35	53	3	12	6	6	0	6	792
Feb-10	168	102	109	101	74	40	2	30	55	5	10	9	5	0	0	710
Jan-10	209	107	83	107	79	23	18	33	70	2	14	13	6	0	5	769
Dec-09	215	110	110	112	99	35	28	24	47	2	19	11	5	0	7	824
Nov-09	230	120	119	88	77	31	44	30	61	5	6	14	5	1	3	834
Oct-09	232	145	115	84	77	28	107	40	48	1	11	6	10	0	6	910
Sep-09	200	133	129	82	91	48	15	29	55	5	12	10	7	0	3	819
Aug-09	204	124	104	104	55	68	N/A	37	51	2	19	7	7	0	3	785
Jul-09	184	153	127	105	77	23	N/A	32	59	4	8	14	8	0	5	799
FY 2010-Avg.	199	128	109	102	77	36	N/A	32	58	3	13	10	7	0	4	797
FY 2009-Avg.	294	167	N/A	80	N/A	N/A	N/A	31	56	5	15	10	9	0	4	786
FY 2008-Avg.	397	162	N/A	76	N/A	N/A	N/A	32	48	8	16	10	9	0	4	762
FY 2007-Avg.	359	175	N/A	77	N/A	N/A	N/A	29	45	9	15	11	8	0	4	733
FY 2006-Avg.	196	233	N/A	84	N/A	N/A	N/A	35	46	13	14	15	9	0	5	648

Female Population Only

	Parole*							Discharge				Other				Total
	Discre- tionary	Mand- atory	Wknd. Mand.	Mand. Repar.	Wknd. Mand. Repar.	HB 1351 Early	Accel Trans	Sentence	H.B. 1087	Martin/ Cooper	Chgs/ Det.	Probation	Ct. Ord. Dsch.	Appeal Bond	Deceased	
May-10	39	9	16	13	4	2	1	8	7	0	0	1	0	0	0	100
Apr-10	37	10	18	11	6	2	0	3	5	0	0	2	1	0	0	95
Mar-10	47	9	13	21	11	5	2	3	8	0	0	1	1	0	1	122
Feb-10	29	12	15	13	9	4	1	2	6	0	0	2	2	1	0	96
Jan-10	42	8	15	14	14	4	4	2	4	0	1	0	2	0	0	110
Dec-09	45	9	11	21	10	11	4	1	5	0	0	1	2	0	1	121
Nov-09	34	21	12	15	11	5	20	1	9	0	2	0	0	0	0	130
Oct-09	45	13	9	7	13	10	15	2	8	0	0	0	0	0	0	122
Sep-09	50	18	14	8	16	10	13	5	5	0	1	2	0	0	0	142
Aug-09	40	15	15	12	8	15	N/A	3	8	1	0	2	0	0	0	119
Jul-09	45	18	15	14	11	10	N/A	1	9	0	0	0	2	0	0	125
FY 2010-Avg.	41	13	14	14	10	7	N/A	3	7	0	0	1	1	0	0	117
FY 2009-Avg.	49	21	N/A	13	N/A	N/A	N/A	3	7	0	2	2	1	0	0	112
FY 2008-Avg.	69	23	N/A	12	N/A	N/A	N/A	2	7	0	2	2	2	0	0	119
FY 2007-Avg.	63	23	N/A	11	N/A	N/A	N/A	2	6	0	1	2	1	0	0	109
FY 2006-Avg.	39	34	N/A	14	N/A	N/A	N/A	3	5	0	1	2	1	0	0	98

Definitions of Release Types

See previous page.

COLORADO DEPARTMENT OF CORRECTIONS

Adult Prison Releases

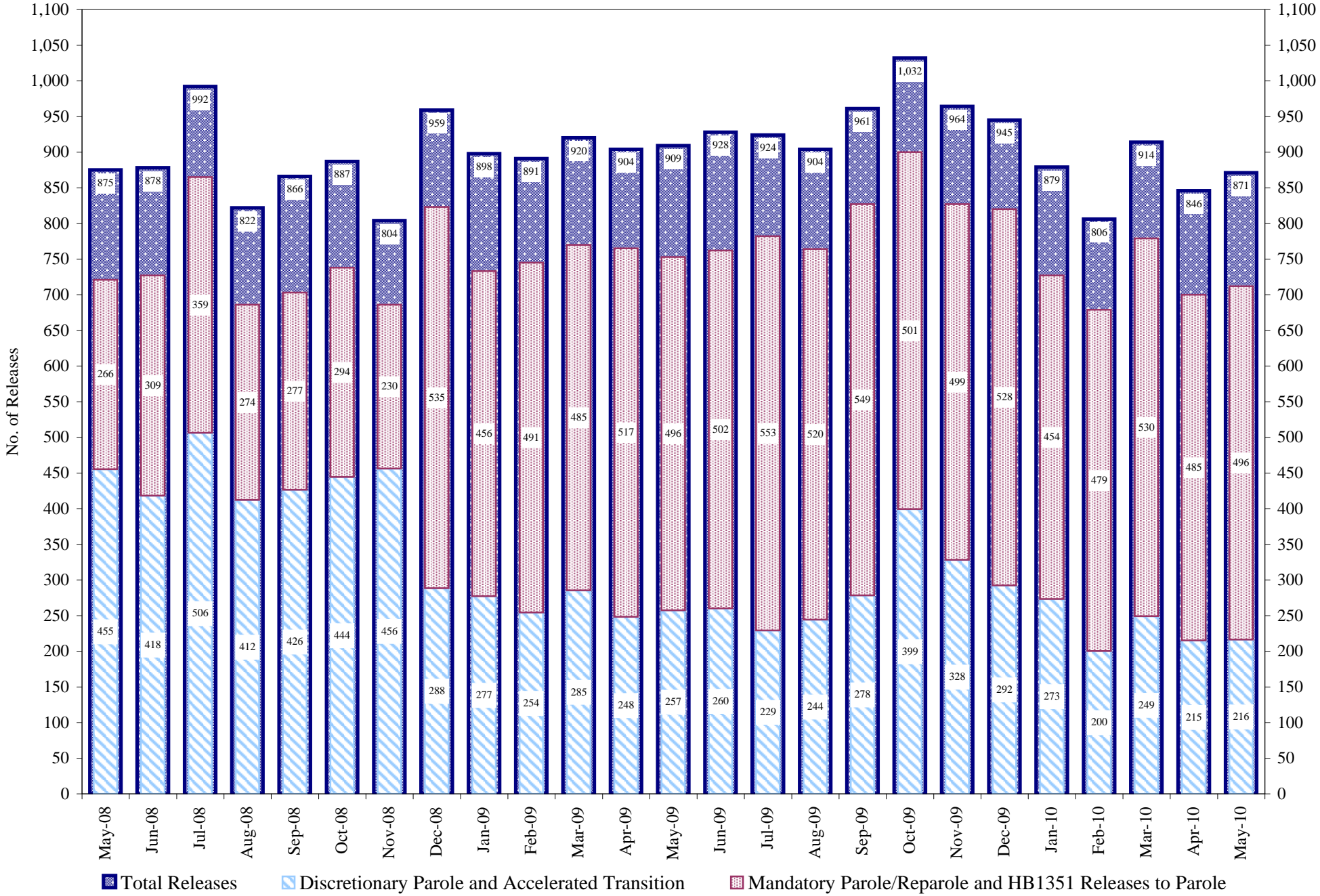

Total releases include releases to discretionary parole and accelerated transition, mandatory parole/reparole and HB1351, all types of discharges and other releases as detailed on the previous two pages.

COLORADO DEPARTMENT OF CORRECTIONS Adult Jurisdiction Inmate Population

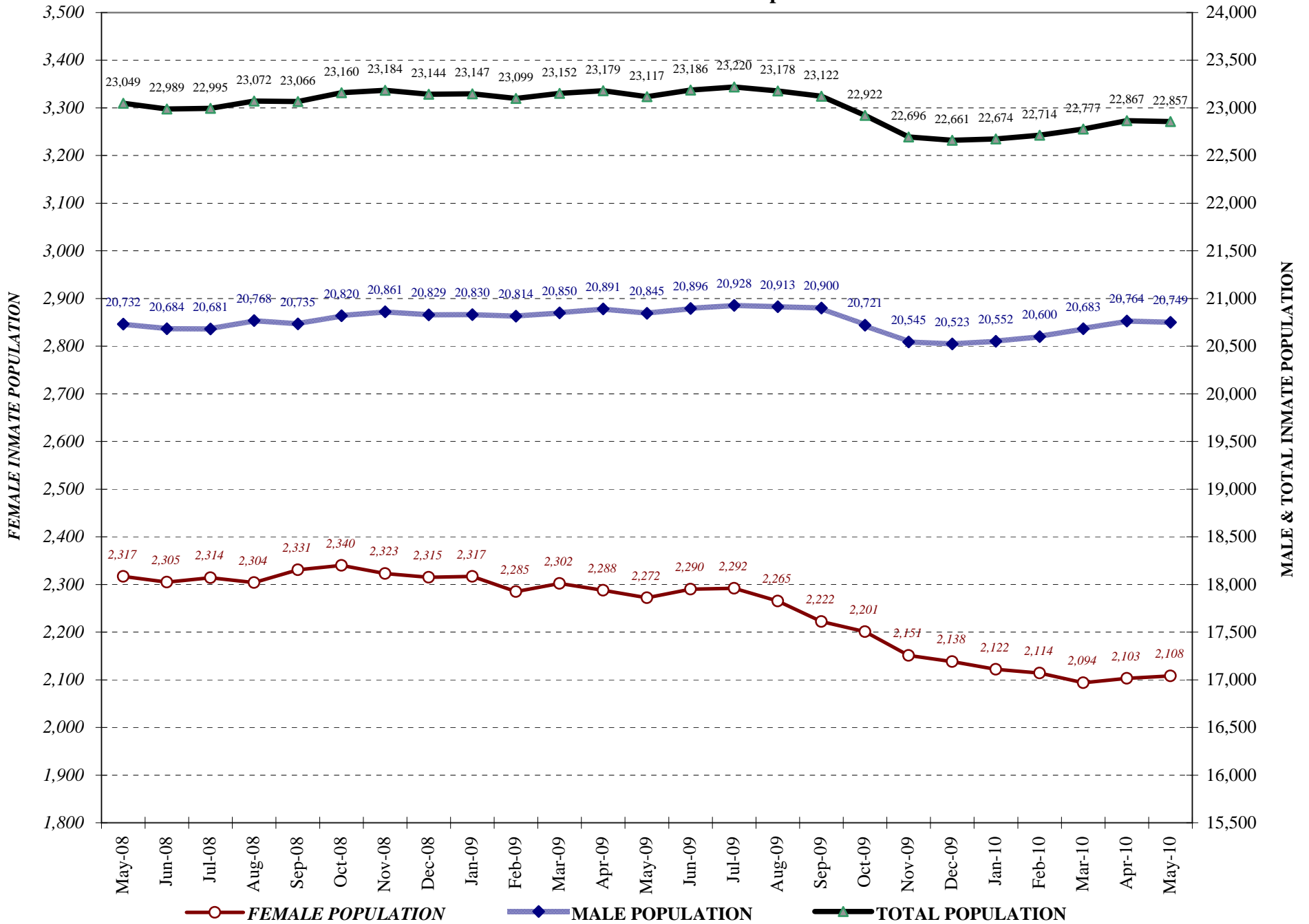

COLORADO DEPARTMENT OF CORRECTIONS Parole Population

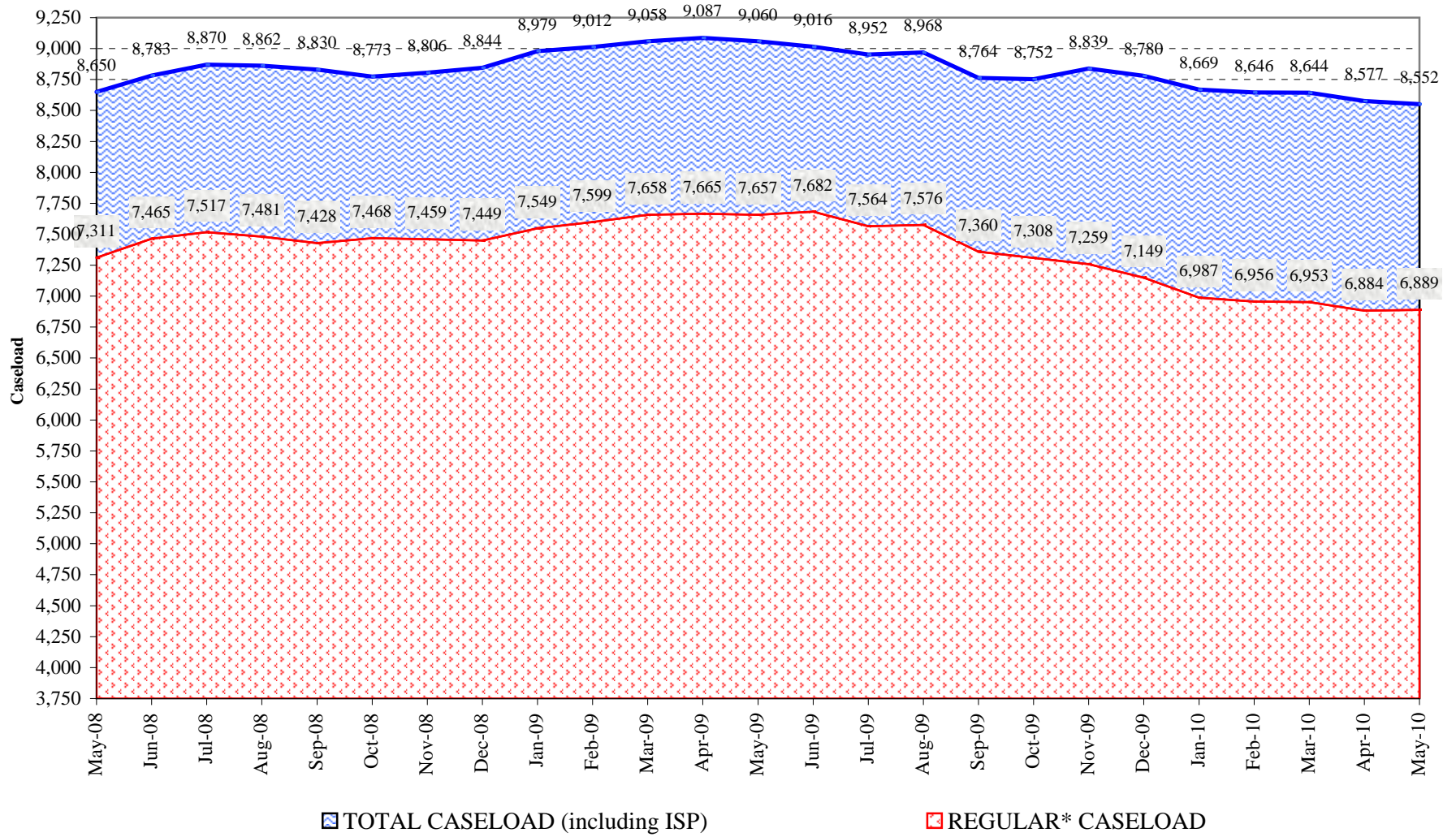

* Regular caseload includes interstate parole, but excludes out-of-state parolees and absconders.