

**COLORADO DEPARTMENT OF CORRECTIONS  
MONTHLY POPULATION AND CAPACITY REPORT  
AS OF APRIL 30, 2009**

	4/30/2009	4/30/09			4-May-09	
	OPERATIONAL CAPACITY*	ON-GRDS POPULATION	OFF-GRDS POPULATION	TOTAL POPULATION	OPERATIONAL CAPACITY*	ON-GRDS POPULATION
COLO STATE PENITENTIARY	756	742	2	744	756	742
CENTENNIAL CORR FAC	336	311	2	313	336	304
STERLING CORR FAC	2,545	2,527	22	2,549	2,545	2,474
LIMON CORR FAC	953	950	3	953	953	910
ARK VALLEY CORR FAC	1,007	1,003	10	1,013	1,007	1,003
BUENA VISTA CORR FAC	926	919	20	939	926	918
BUENA VISTA MIN CTR	292	287	4	291	292	270
COLO TERR CORR FAC	944	927	8	935	936	919
FORT LYON CORR FAC	500	493	5	498	500	489
FREMONT CORR FAC	1,661	1,648	13	1,661	1,660	1,652
LA VISTA CORR FAC	519	511	6	517	519	472
ARROWHEAD CORR CTR	494	490	1	491	494	492
FOUR MILE CORR CTR	499	496	4	500	499	471
TRINIDAD CORR FAC	484	475	8	483	484	479
S.T.U. at Y.O.S.	30	8	1	9	30	21
SKYLINE CORR CTR	249	248	2	250	249	246
COLORADO CORR CTR	150	144	3	147	150	149
DELTA CORR CTR	484	465	2	467	484	471
RIFLE CORR CTR	192	188	0	188	192	185
COLO CORR ALT PROGRAM	100	65	3	68	100	95
COLO WOMEN'S CORR FAC	0	0	0	0	224	210
DENVER WOMEN'S CORR FAC	909	890	12	902	866	780
DENVER REC DIAG CTR	480	428	14	442	480	480
SAN CARLOS CORR FAC	255	242	4	246	255	249
<b>***SUBTOTAL***</b>	<b>14,765</b>	<b>14,457</b>	<b>149</b>	<b>14,606</b>	<b>14,937</b>	<b>14,481</b>
<b>CONTRACTS:</b>						
BENT COUNTY CORR CTR		1,408	35	1,443	724	636
HUERFANO COUNTY CORR CTR		0	0	0	774	772
CROWLEY COUNTY CORR FAC		1,641	27	1,668	1,720	1,630
KIT CARSON COUNTY CORR FAC		1,259	17	1,276	820	792
CHEYENNE MTN REENTRY CTR		671	5	676	592	533
HIGH PLAINS CORR FAC		275	5	280	270	244
NORTH FORK OK CORR FAC		0	0	0	480	472
OFF-GROUNDS POPULATION:			238			280
ESCAPEES/WALKAWAYS				210		231
REVOCATIONS-JAIL				0		0
JAIL BACKLOG:						
BACKLOG LESS THAN 72 HOURS			65		126	
BACKLOG GREATER THAN 72 HOURS (FISCAL YTD AVE =106)			37		47	
BACKLOG-PAROLEES AWAITING TRANSFER			51		38	
TOTAL JAIL BACKLOG			153			211
<b>COUNTY JAIL CONTRACTS</b>			<b>30</b>			<b>70</b>
<b>COMMUNITY CORRECTIONS</b>						
<b>COMMUNITY</b>						
RESIDENTIAL		1,593		1,593	1,334	1,334
NON-RESIDENTIAL			92	92	1	1
PAROLE REVOCATIONS			0	0	256	256
REVOKED-RET TO CUST		217	46	263	74	74
REGRESSIONS			60	60	54	54
<b>TOTAL COMMUNITY</b>		<b>1,810</b>	<b>198</b>	<b>2,008</b>	<b>1,719</b>	<b>1,719</b>
<b>ISP</b>						
RESIDENTIAL		769		769	916	916
NON-RESIDENTIAL			41	41	49	49
REGRESSIONS			19	19	11	11
<b>TOTAL ISP</b>		<b>769</b>	<b>60</b>	<b>829</b>	<b>976</b>	<b>976</b>
<b>TOTAL COMM. CORRECTIONS</b>		<b>2,579</b>	<b>258</b>	<b>2,837</b>	<b>2,695</b>	<b>2,695</b>
MALE POPULATION				<b>20,891</b>		20,703
FEMALE POPULATION				<b>2,288</b>		2,344
<b>**TOTAL INMATE JURISDICTIONAL POPULATION**</b>				<b>23,179</b>		<b>23,047</b>

\*OPERATIONAL CAPACITY INCLUDES ALL BEDS AVAILABLE FOR USE, INCLUDING MANAGEMENT CONTROL UNITS, BUT EXCLUDES EMERGENCY DOUBLE BUNKING

**COLORADO DEPARTMENT OF CORRECTIONS**  
**MONTHLY POPULATION AND CAPACITY REPORT**  
**AS OF APRIL 30, 2009**

4-May-09

**CURRENT MONTH CHANGES IN CAPACITY:**

April 28, 2009	Denver Women's Correctional Facility	add 43 beds	Remodel
April 29, 2009	Colorado Women's Correctional Facility	remove 224 beds	Facility Closed

**NET MONTHLY GROWTH RATE:**

CURRENT MONTH	27
FISCAL YEAR-TO-DATE AVERAGE	19

**YOUTHFUL OFFENDER SYSTEM**

	----- 04/30/09 -----			04/30/08
	PUEBLO	COMM. CORR.	TOTAL POPULATION	TOTAL POPULATION
INTAKE/IDO	1		1	10
RFP/REMEDICATION	12		12	11
PHASE I	159		159	146
PHASE II	11		11	14
PHASE III		29	29	36
OFF GROUNDS/BACKLOG	4		4	4
<b>**TOTAL Y.O.S. POPULATION**</b>	<b>187</b>	<b>29</b>	<b>216</b>	<b>221</b>

	CURRENT MONTH	FISCAL YR. TO DATE
YOS ADMISSIONS	3	51
YOS RELEASES:		
COMPLETION OF SENTENCE	4	40
JUDICIAL RELEASE TO PROB/CT ORD DISCHG	0	0
JUDICIAL TRANSFER TO DOC	0	0
TERMINATION/FAILURE	3	13
DECEASED	1	1
TOTAL RELEASES	8	54

**PAROLE CASELOAD**

	----- 04/30/09 -----			----- 3/31/09 -----		----- 04/30/08 -----	
	DOMESTIC	INTERST PAR/PROB	TOTAL CASELOAD	DOMESTIC	TOTAL CASELOAD	DOMESTIC	TOTAL CASELOAD
DENVER REGION							
REGULAR	2,786	79	2,865	2,788	2,868	2,615	2,697
ISP	<u>637</u>		<u>637</u>	<u>613</u>	<u>613</u>	<u>624</u>	<u>624</u>
SUBTOTAL	<u>3,423</u>	<u>79</u>	<u>3,502</u>	<u>3,401</u>	<u>3,481</u>	<u>3,239</u>	<u>3,321</u>
NORTHEAST REGION							
REGULAR	1,980	95	2,075	1,966	2,068	1,948	2,038
ISP	<u>342</u>		<u>342</u>	<u>352</u>	<u>352</u>	<u>275</u>	<u>275</u>
SUBTOTAL	<u>2,322</u>	<u>95</u>	<u>2,417</u>	<u>2,318</u>	<u>2,420</u>	<u>2,223</u>	<u>2,313</u>
SOUTHEAST REGION							
REGULAR	1,848	78	1,926	1,847	1,924	1,756	1,843
ISP	<u>321</u>		<u>321</u>	<u>321</u>	<u>321</u>	<u>272</u>	<u>272</u>
SUBTOTAL	<u>2,169</u>	<u>78</u>	<u>2,247</u>	<u>2,168</u>	<u>2,245</u>	<u>2,028</u>	<u>2,115</u>
WESTERN REGION							
REGULAR	752	47	799	750	798	668	711
ISP	<u>122</u>		<u>122</u>	<u>114</u>	<u>114</u>	<u>110</u>	<u>110</u>
SUBTOTAL	<u>874</u>	<u>47</u>	<u>921</u>	<u>864</u>	<u>912</u>	<u>778</u>	<u>821</u>
TOTAL CASELOAD							
REGULAR	7,366	299	7,665	7,351	7,658	6,987	7,289
ISP	<u>1,422</u>		<u>1,422</u>	<u>1,400</u>	<u>1,400</u>	<u>1,281</u>	<u>1,281</u>
TOTAL	8,788	299	9,087	8,751	9,058	8,268	8,570
ADDITIONAL CASELOAD:							
OUT-OF-STATE PAROLEES			1,998		1,964		1,938
PAROLEE ABSCONDERS			711		742		819



**COLORADO DEPARTMENT OF CORRECTIONS**  
**ADULT INMATE JURISDICTIONAL POPULATION (1)**

DATE: 5/4/2009

DATE	MALE POPULATION			FEMALE POPULATION			TOTAL POPULATION		
	Male Population	Net Change	Fiscal Y-T-D Average	Female Population	Net Change	Fiscal Y-T-D Average	Total Population	Net Change	Fiscal Y-T-D Average
<b>04-30-09</b>	<b>20,891</b>	<b>41</b>	<b>21</b>	<b>2,288</b>	<b>-14</b>	<b>-2</b>	<b>23,179</b>	<b>27</b>	<b>19</b>
03-31-09	20,850	36		2,302	17		23,152	53	
02-28-09	20,814	-16		2,285	-32		23,099	-48	
01-31-09	20,830	1		2,317	2		23,147	3	
12-31-08	20,829	-32		2,315	-8		23,144	-40	
11-30-08	20,861	41		2,323	-17		23,184	24	
10-31-08	20,820	85		2,340	9		23,160	94	
09-30-08	20,735	-33		2,331	27		23,066	-6	
08-31-08	20,768	87		2,304	-10		23,072	77	
07-31-08	20,681	-3		2,314	9		22,995	6	
<b>06-30-08</b>	<b>20,684</b>	<b>-48</b>		<b>2,305</b>	<b>-12</b>		<b>22,989</b>	<b>-60</b>	
05-31-08	20,732	29		2,317	-27		23,049	2	
04-30-08	20,703	65		2,344	-11		23,047	54	
03-31-08	20,638	112		2,355	19		22,993	131	
02-29-08	20,526	51		2,336	-3		22,862	48	
01-31-08	20,475	98		2,339	-19		22,814	79	
12-31-07	20,377	-60	<b>42</b>	2,358	-1	<b>-3</b>	22,735	-61	<b>39</b>
11-30-07	20,437	94		2,359	29		22,796	123	
10-31-07	20,343	85		2,330	2		22,673	87	
09-30-07	20,258	-4		2,328	6		22,586	2	
08-31-07	20,262	107		2,322	-14		22,584	93	
07-31-07	20,155	-23		2,336	-5		22,491	-28	
<b>06-30-07</b>	<b>20,178</b>	<b>41</b>		<b>2,341</b>	<b>9</b>		<b>22,519</b>	<b>50</b>	
05-31-07	20,137	-39		2,332	-3		22,469	-42	
04-30-07	20,176	21		2,335	29		22,511	50	
03-31-07	20,155	75		2,306	-17		22,461	58	
02-28-07	20,080	7		2,323	1		22,403	8	
01-31-07	20,073	43		2,322	2		22,395	45	
12-31-06	20,030	12	<b>32</b>	2,320	6	<b>10</b>	22,350	18	<b>42</b>
11-30-06	20,018	44		2,314	11		22,332	55	
10-31-06	19,974	46		2,303	28		22,277	74	
09-30-06	19,928	139		2,275	33		22,203	172	
08-31-06	19,789	-34		2,242	-7		22,031	-41	
07-31-06	19,823	31		2,249	29		22,072	60	
<b>06-30-06</b>	<b>19,792</b>		<b>97</b>	<b>2,220</b>		<b>12</b>	<b>22,012</b>		<b>109</b>
<b>06-30-05</b>	<b>18,631</b>		<b>68</b>	<b>2,073</b>		<b>27</b>	<b>20,704</b>		<b>95</b>
<b>06-30-04</b>	<b>17,814</b>		<b>49</b>	<b>1,755</b>		<b>11</b>	<b>19,569</b>		<b>60</b>
<b>06-30-03</b>	<b>17,226</b>		<b>57</b>	<b>1,620</b>		<b>10</b>	<b>18,846</b>		<b>67</b>
<b>06-30-02</b>	<b>16,539</b>		<b>87</b>	<b>1,506</b>		<b>14</b>	<b>18,045</b>		<b>101</b>
<b>06-30-01</b>	<b>15,493</b>		<b>63</b>	<b>1,340</b>		<b>6</b>	<b>16,833</b>		<b>70</b>
<b>06-30-00</b>	<b>14,733</b>		<b>99</b>	<b>1,266</b>		<b>7</b>	<b>15,999</b>		<b>106</b>
<b>06-30-99</b>	<b>13,547</b>		<b>75</b>	<b>1,179</b>		<b>14</b>	<b>14,726</b>		<b>89</b>
<b>06-30-98</b>	<b>12,647</b>			<b>1,016</b>			<b>13,663</b>		

(1) Adult inmate jurisdictional population includes on-grounds, off-grounds, out-of-state, escapees, and jail backlog and excludes offenders sentenced to the Youthful Offender System (Y.O.S.).

**COLORADO DEPARTMENT OF CORRECTIONS**  
**ADULT INMATE RELEASES FROM PRISON**  
**TOTAL Population (Male and Female)**

Date: 5/4/2009

	Parole*					Discharge				Other				Total
	Discre- tionary	Mand- atory	Wknd. Mand.	Mand. Repar.	Wknd. Mand. Repar.	Sentence	H.B. 1087	Martin/ Cooper	Chgs/ Det.	Probation	Ct. Ord. Dschr.	Appeal Bond	Deceased	
Apr-09	248	221	148	78	70	18	74	4	15	13	11	0	4	904
Mar-09	285	190	120	89	86	29	65	9	18	10	14	0	5	920
Feb-09	254	160	172	91	68	35	68	4	12	14	9	1	3	891
Jan-09	277	172	124	80	80	38	67	4	27	7	13	0	9	898
Dec-08	288	194	172	98	71	40	56	4	7	15	11	0	3	959
Nov-08	456	144	N/A	86	N/A	37	45	5	16	7	8	0	0	804
Oct-08	444	211	N/A	83	N/A	34	51	3	25	17	13	0	6	887
Sep-08	426	184	N/A	93	N/A	35	63	6	31	12	10	1	5	866
Aug-08	412	164	N/A	110	N/A	40	59	6	15	10	4	0	2	822
Jul-08	506	233	N/A	126	N/A	30	49	6	17	15	6	0	4	992
FYTD-Avg.	331	168	N/A	85	N/A	31	53	4	17	11	9	0	4	802
FY 2008-Avg.	466	186	N/A	88	N/A	34	56	8	17	12	11	0	4	881
FY 2007-Avg.	422	198	N/A	89	N/A	31	50	10	16	13	9	0	4	843
FY 2006-Avg.	234	266	N/A	98	N/A	38	50	13	15	16	10	0	5	746

Definitions of Release Types

**Discretionary parole**-Released to parole through Parole Board discretion prior to mandatory release or sentence discharge date.

**Mandatory parole**-Released to parole on mandatory release date.

**Wknd Mand.**-Mandatory releases scheduled to release on a weekend; released a few days early under Parole Board authority.

**Mand. Repar**-Reparoled on specific date set by Parole Board (includes S.B. 252 reparaes). n/a - breakout not available prior to June 2004.

**Wknd Mand. Repar.**-Mandatory Reparole releases scheduled to release on a weekend; released a few days early under Parole Board authority.

**Sentence discharge**-Completion of sentence with no further supervision.

**H.B. 1087 discharge**-Completion of sentence with no further supervision, subject to earn time provisions of H.B. 95-1087.

**Martin/ Cooper discharge**-Completion of sentence with no further supervision, sex offender subject to Martin/Cooper Supreme Court decision.

**Chgs/ Det. discharge**-Completion of sentence, released to other law enforcement for pending charges or detainees.

**Probation**-Released by court to probation.

**Ct. Ord. Dsch.**-Released by court order.

**Appeal Bond**-Released by court to appeal bond.

**Deceased**-Offender death in prison.

**\*Due to the decrease in community transportation services, the Department implemented a procedural change in December 2005 with regards to releasing inmates on weekends. As a result, discretionary releases increased and mandatory releases decreased. However, beginning December 2008, the implementation of a new electronic coding system enabled these releases to be correctly classified as weekend mandatory parole and mandatory reparole releases.**

**COLORADO DEPARTMENT OF CORRECTIONS**  
ADULT INMATE RELEASES FROM PRISON

Date: 5/4/2009

**Male Population Only**

	Parole*					Discharge				Other				Total
	Discre- tionary	Mand- atory	Wknd. Mand.	Mand. Repar.	Wknd. Mand. Repar.	Sentence	H.B. 1087	Martin/ Cooper	Chgs/ Det.	Probation	Ct. Ord. Dsch.	Appeal Bond	Deceased	
Apr-09	212	194	130	67	66	16	63	4	11	9	11	0	4	787
Mar-09	244	173	108	78	80	27	56	9	18	9	11	0	5	818
Feb-09	220	140	146	80	55	33	61	4	11	13	8	1	3	775
Jan-09	233	147	111	70	73	34	58	4	24	7	11	0	7	779
Dec-08	246	175	152	88	64	36	48	4	6	10	10	0	3	842
Nov-08	389	132	N/A	73	N/A	34	39	5	14	5	8	0	0	699
Oct-08	388	183	N/A	75	N/A	32	46	3	22	15	13	0	6	783
Sep-08	372	165	N/A	87	N/A	30	60	6	26	11	10	1	4	772
Aug-08	338	147	N/A	89	N/A	37	52	6	14	8	4	0	1	696
Jul-08	444	207	N/A	102	N/A	30	46	6	15	13	6	0	4	873
FYTD-Avg.	284	149	N/A	73	N/A	28	47	4	14	9	8	0	3	701
FY 2008-Avg.	397	162	N/A	76	N/A	32	48	8	16	10	9	0	4	762
FY 2007-Avg.	359	175	N/A	77	N/A	29	45	9	15	11	8	0	4	733
FY 2006-Avg.	196	233	N/A	84	N/A	35	46	13	14	15	9	0	5	648

**Female Population Only**

	Parole*					Discharge				Other				Total
	Discre- tionary	Mand- atory	Wknd. Mand.	Mand. Repar.	Wknd. Mand. Repar.	Sentence	H.B. 1087	Martin/ Cooper	Chgs/ Det.	Probation	Ct. Ord. Dsch.	Appeal Bond	Deceased	
Apr-09	36	27	18	11	4	2	11	0	4	4	0	0	0	117
Mar-09	41	17	12	11	6	2	9	0	0	1	3	0	0	102
Feb-09	34	20	26	11	13	2	7	0	1	1	1	0	0	116
Jan-09	44	25	13	10	7	4	9	0	3	0	2	0	2	119
Dec-08	42	19	20	10	7	4	8	0	1	5	1	0	0	117
Nov-08	67	12	N/A	13	N/A	3	6	0	2	2	0	0	0	105
Oct-08	56	28	N/A	8	N/A	2	5	0	3	2	0	0	0	104
Sep-08	54	19	N/A	6	N/A	5	3	0	5	1	0	0	1	94
Aug-08	74	17	N/A	21	N/A	3	7	0	1	2	0	0	1	126
Jul-08	62	26	N/A	24	N/A	0	3	0	2	2	0	0	0	119
FYTD-Avg.	47	19	N/A	11	N/A	3	6	0	2	2	0	0	0	102
FY 2008-Avg.	69	23	N/A	12	N/A	2	7	0	2	2	2	0	0	119
FY 2007-Avg.	63	23	N/A	11	N/A	2	6	0	1	2	1	0	0	109
FY 2006-Avg.	39	34	N/A	14	N/A	3	5	0	1	2	1	0	0	98

Definitions of Release Types

See previous page.

# COLORADO DEPARTMENT OF CORRECTIONS

## Adult Prison Releases

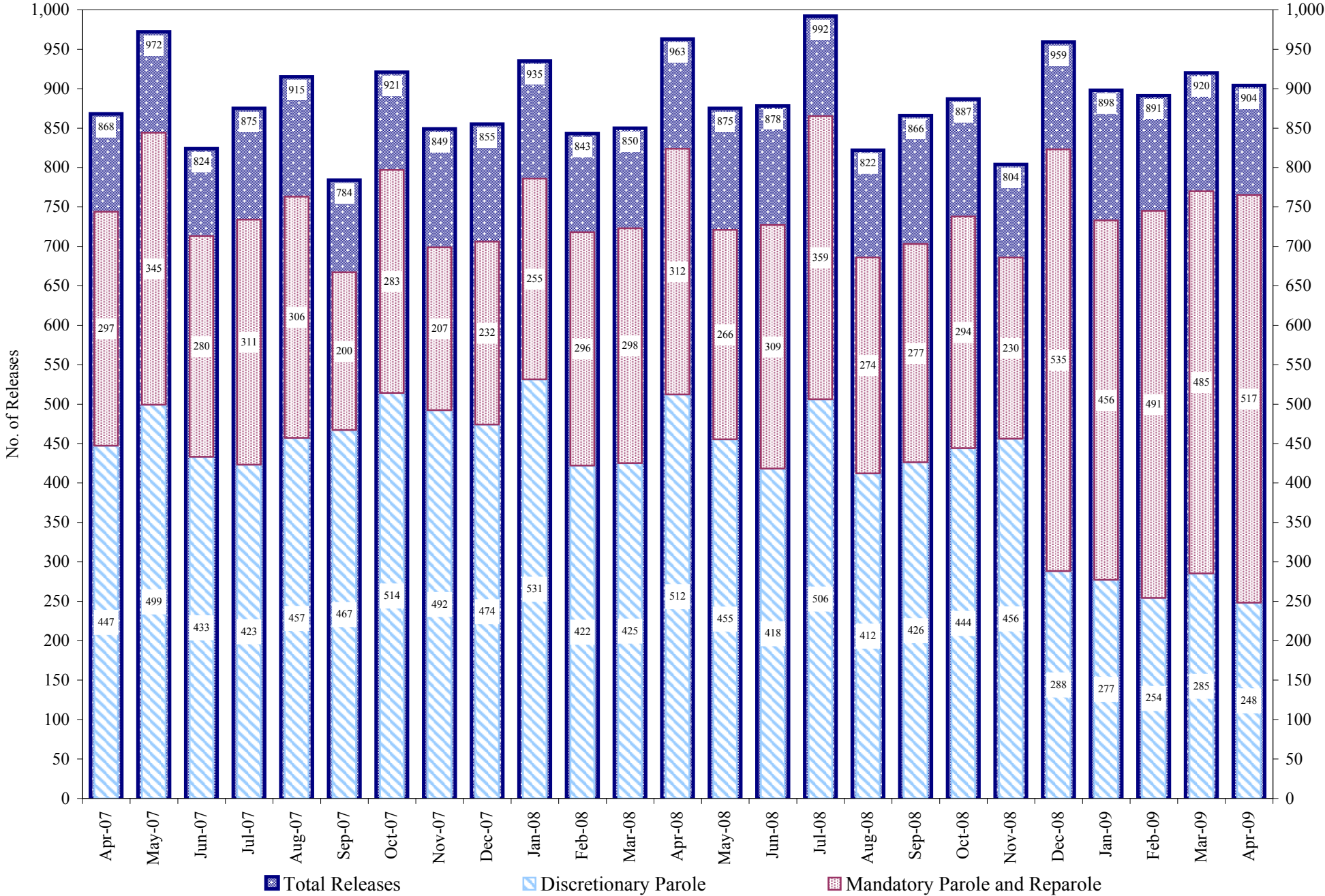

Total releases include releases to discretionary parole, mandatory parole and reparole, all types of discharges and other releases as detailed on the previous two pages.

## COLORADO DEPARTMENT OF CORRECTIONS Adult Jurisdictional Inmate Population

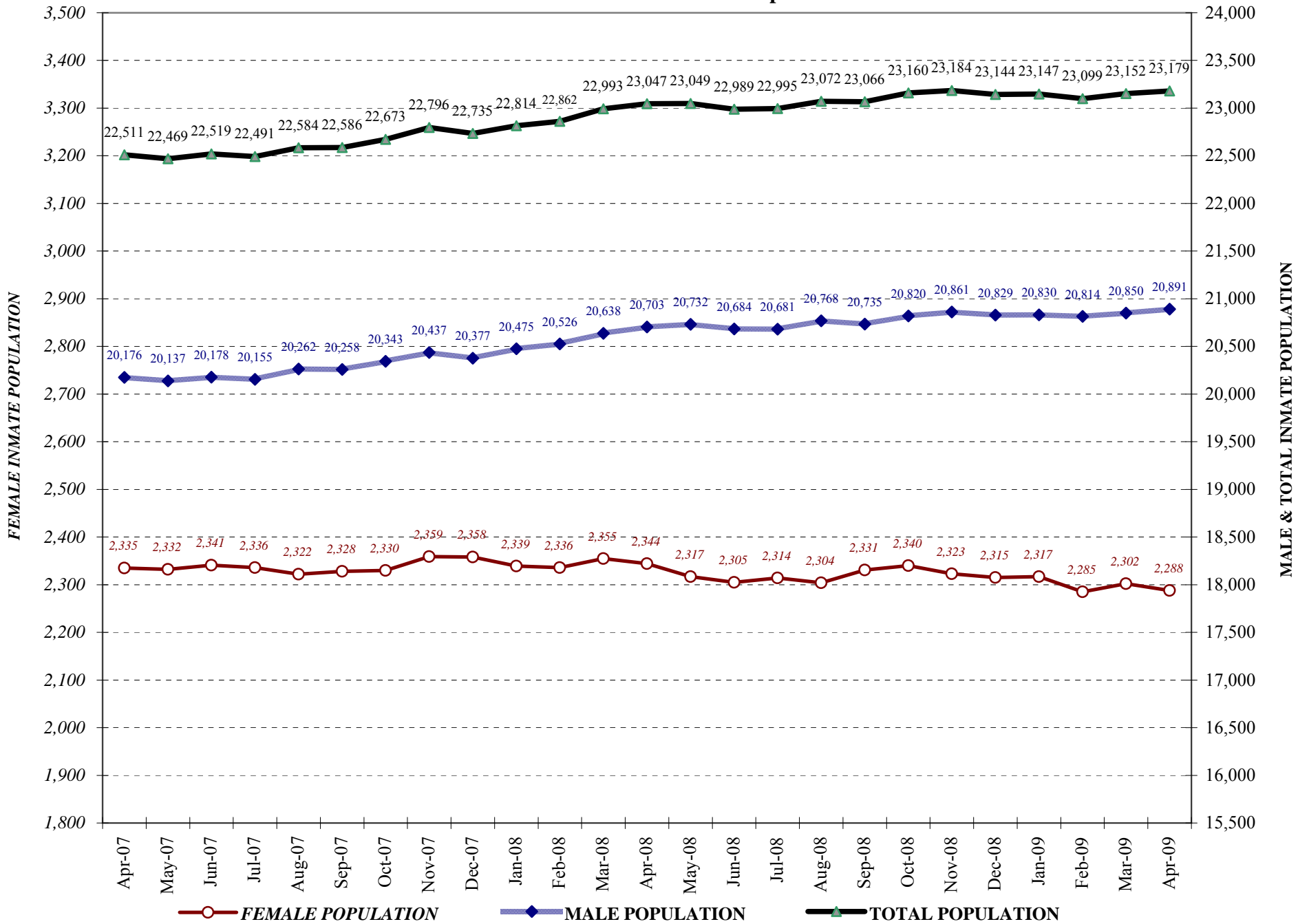



## COLORADO DEPARTMENT OF CORRECTIONS Parole Population

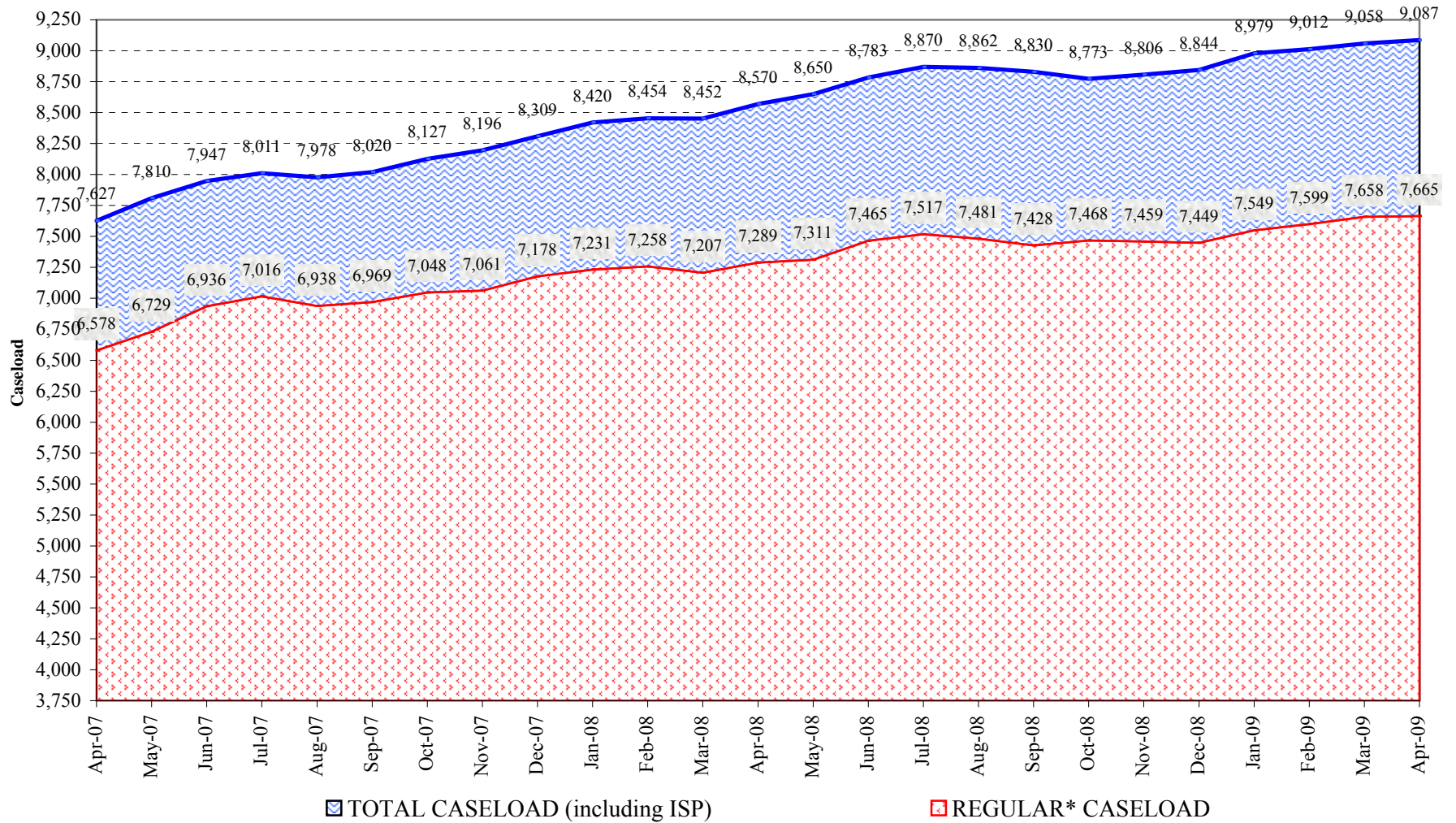

\* Regular caseload includes interstate parole, but excludes out-of-state parolees and absconders.