

**COLORADO DEPARTMENT OF CORRECTIONS  
MONTHLY POPULATION AND CAPACITY REPORT  
AS OF SEPTEMBER 30, 2008**

	9/30/2008	09/30/08			2-Oct-08
	OPERATIONAL CAPACITY*	ON-GRDS POPULATION	OFF-GRDS POPULATION	TOTAL POPULATION	OPERATIONAL CAPACITY* ON-GRDS POPULATION
COLO STATE PENITENTIARY	756	719	4	723	756 751
CENTENNIAL CORR FAC	336	315		315	336 310
STERLING CORR FAC	2,545	2,453	33	2,486	2,545 2,490
LIMON CORR FAC	953	946	16	962	953 906
ARK VALLEY CORR FAC	1,007	986	11	997	1,007 997
BUENA VISTA CORR FAC	926	907	22	929	926 911
BUENA VISTA MIN CTR	292	271	22	293	292 282
COLO TERR CORR FAC	944	932	15	947	936 782
FORT LYON CORR FAC	500	487	8	495	500 487
FREMONT CORR FAC	1,661	1,650	17	1,667	1,660 1,465
LA VISTA CORR FAC	519	471	11	482	519 498
ARROWHEAD CORR CTR	494	491	4	495	494 491
FOUR MILE CORR CTR	499	497	5	502	499 495
TRINIDAD CORR FAC	484	469	10	479	484 476
S.T.U. at Y.O.S.	30	28		28	30 17
SKYLINE CORR CTR	249	243	3	246	249 247
COLORADO CORR CTR	150	148		148	150 150
DELTA CORR CTR	484	476	6	482	484 467
RIFLE CORR CTR	192	190	3	193	192 180
COLO CORR ALT PROGRAM	100	82	10	92	100 106
COLO WOMEN'S CORR FAC	224	216		216	224 208
DENVER WOMEN'S CORR FAC	866	764	7	771	900 741
DENVER REC DIAG CTR	384	409	14	423	480 447
SAN CARLOS CORR FAC	255	249	4	253	255 248
***SUBTOTAL***	14,850	14,399	225	14,624	14,971 14,152
<b>CONTRACTS:</b>					
BENT COUNTY CORR CTR		985	17	1,002	724 700
HUERFANO COUNTY CORR CTR		739	14	753	774 723
CROWLEY COUNTY CORR FAC		1,621	24	1,645	1,720 1,600
KIT CARSON COUNTY CORR FAC		1,059	15	1,074	820 790
CHEYENNE MTN REENTRY CTR		592	5	597	500 500
HIGH PLAINS CORR FAC		246	4	250	270 231
NORTH FORK OK CORR FAC				0	480 479
OFF-GROUNDS POPULATION:			304		
ESCAPEES/WALKAWAYS				232	
REVOCATIONS-JAIL				0	
JAIL BACKLOG:					
BACKLOG LESS THAN 72 HOURS		82			50
BACKLOG GREATER THAN 72 HOURS (FISCAL YTD AVE = 140)		37			0
BACKLOG-PAROLEES AWAITING TRANSFER		27			53
TOTAL JAIL BACKLOG			146		
<b>COUNTY JAIL CONTRACTS</b>			10		
<b>COMMUNITY CORRECTIONS</b>					
<b>COMMUNITY</b>					
RESIDENTIAL		1,416		1,416	1,407 1,407
NON-RESIDENTIAL			57	57	88 88
PAROLE REVOCATIONS				0	1 1
REVOKED-RET TO CUST		204	47	251	258 258
REGRESSIONS			93	93	44 44
<b>TOTAL COMMUNITY</b>		1,620	197	1,817	1,798 1,798
<b>ISP</b>					
RESIDENTIAL		858		858	861 861
NON-RESIDENTIAL			38	38	34 34
REGRESSIONS			20	20	9 9
<b>TOTAL ISP</b>		858	58	916	904 904
<b>TOTAL COMM. CORRECTIONS</b>		2,478	255	2,733	2,702 2,702
MALE POPULATION		20,735			20,258
FEMALE POPULATION		2,331			2,328
<b>**TOTAL INMATE JURISDICTIONAL POPULATION**</b>				23,066	22,586

\*OPERATIONAL CAPACITY INCLUDES ALL BEDS AVAILABLE FOR USE, INCLUDING MANAGEMENT CONTROL UNITS, BUT EXCLUDES EMERGENCY DOUBLE BUNKING

**COLORADO DEPARTMENT OF CORRECTIONS  
MONTHLY POPULATION AND CAPACITY REPORT  
AS OF SEPTEMBER 30, 2008**

2-Oct-08

**CURRENT MONTH CHANGES IN CAPACITY:**

September 15, 2008	DENVER REC DIAG CTR	RESTORE TEMPORARY CAPACITY REDUCTION	+96
--------------------	---------------------	--------------------------------------	-----

**NET MONTHLY GROWTH RATE:**

CURRENT MONTH	-6
FISCAL YEAR-TO-DATE AVERAGE	26

**YOUTHFUL OFFENDER SYSTEM**

	----- 09/30/08 -----				09/30/07
	PUEBLO	CONTRACT FACILITIES	COMM. CORR.	TOTAL POPULATION	TOTAL POPULATION
INTAKE/IDO	5			5	4
RFP/REMEDICATION	18			18	16
PHASE I	144			144	143
PHASE II	13			13	16
PHASE III			41	41	28
OFF GROUNDS/BACKLOG				4	3
<b>**TOTAL Y.O.S. POPULATION**</b>	<b>180</b>	<b>0</b>	<b>41</b>	<b>225</b>	<b>210</b>

	CURRENT MONTH	FISCAL YR. TO DATE
YOS ADMISSIONS	4	16
YOS RELEASES:		
COMPLETION OF SENTENCE	5	9
JUDICIAL RELEASE TO PROB/CT ORD DISCHG	0	0
JUDICIAL TRANSFER TO DOC	0	0
TERMINATION/FAILURE	1	1
DECEASED	0	0
TOTAL RELEASES	6	10

**PAROLE CASELOAD**

	----- 09/30/08 -----			----- 08/31/08 -----		----- 09/30/07 -----	
	DOMESTIC	INTERST PAR/PROB	TOTAL CASELOAD	DOMESTIC	TOTAL CASELOAD	DOMESTIC	TOTAL CASELOAD
DENVER REGION							
REGULAR	2,683	82	2,765	2,677	2,765	2,508	2,619
ISP	635		635	646	646	448	448
SUBTOTAL	3,318	82	3,400	3,323	3,411	2,956	3,067
NORTHEAST REGION							
REGULAR	1,976	99	2,075	1,998	2,097	1,830	1,876
ISP	309		309	291	291	232	232
SUBTOTAL	2,285	99	2,384	2,289	2,388	2,062	2,108
SOUTHEAST REGION							
REGULAR	1,771	74	1,845	1,776	1,862	1,636	1,728
ISP	335		335	324	324	265	265
SUBTOTAL	2,106	74	2,180	2,100	2,186	1,901	1,993
WESTERN REGION							
REGULAR	698	45	743	711	757	676	715
ISP	123		123	120	120	95	95
SUBTOTAL	821	45	866	831	877	771	810
TOTAL CASELOAD							
REGULAR	7,128	300	7,428	7,162	7,481	6,650	6,938
ISP	1,402		1,402	1,381	1,381	1,040	1,040
TOTAL	8,530	300	8,830	8,543	8,862	7,690	7,978
ADDITIONAL CASELOAD:							
OUT-OF-STATE PAROLEES			1,953		1,958		1,874
PAROLEE ABSCONDERS	806				816		856



**COLORADO DEPARTMENT OF CORRECTIONS**  
**ADULT INMATE JURISDICTIONAL POPULATION (1)**

DATE: 10/2/2008

DATE	MALE POPULATION			FEMALE POPULATION			TOTAL POPULATION		
	Male Population	Net Change	Fiscal Y-T-D Average	Female Population	Net Change	Fiscal Y-T-D Average	Total Population	Net Change	Fiscal Y-T-D Average
<b>09-30-08</b>	<b>20,735</b>	<b>-33</b>	<b>17</b>	<b>2,331</b>	<b>27</b>	<b>9</b>	<b>23,066</b>	<b>-6</b>	<b>26</b>
08-31-08	20,768	87		2,304	-10		23,072	77	
07-31-08	20,681	-3		2,314	9		22,995	6	
<b>06-30-08</b>	<b>20,684</b>	<b>-48</b>		<b>2,305</b>	<b>-12</b>		<b>22,989</b>	<b>-60</b>	
05-31-08	20,732	29		2,317	-27		23,049	2	
04-30-08	20,703	65		2,344	-11		23,047	54	
03-31-08	20,638	112		2,355	19		22,993	131	
02-29-08	20,526	51		2,336	-3		22,862	48	
01-31-08	20,475	98		2,339	-19		22,814	79	
12-31-07	20,377	-60	<b>42</b>	2,358	-1	<b>-3</b>	22,735	-61	<b>39</b>
11-30-07	20,437	94		2,359	29		22,796	123	
10-31-07	20,343	85		2,330	2		22,673	87	
09-30-07	20,258	-4		2,328	6		22,586	2	
08-31-07	20,262	107		2,322	-14		22,584	93	
07-31-07	20,155	-23		2,336	-5		22,491	-28	
<b>06-30-07</b>	<b>20,178</b>	<b>41</b>		<b>2,341</b>	<b>9</b>		<b>22,519</b>	<b>50</b>	
05-31-07	20,137	-39		2,332	-3		22,469	-42	
04-30-07	20,176	21		2,335	29		22,511	50	
03-31-07	20,155	75		2,306	-17		22,461	58	
02-28-07	20,080	7		2,323	1		22,403	8	
01-31-07	20,073	43		2,322	2		22,395	45	
12-31-06	20,030	12	<b>32</b>	2,320	6	<b>10</b>	22,350	18	<b>42</b>
11-30-06	20,018	44		2,314	11		22,332	55	
10-31-06	19,974	46		2,303	28		22,277	74	
09-30-06	19,928	139		2,275	33		22,203	172	
08-31-06	19,789	-34		2,242	-7		22,031	-41	
07-31-06	19,823	31		2,249	29		22,072	60	
<b>06-30-06</b>	<b>19,792</b>		<b>97</b>	<b>2,220</b>		<b>12</b>	<b>22,012</b>		<b>109</b>
<b>06-30-05</b>	<b>18,631</b>		<b>68</b>	<b>2,073</b>		<b>27</b>	<b>20,704</b>		<b>95</b>
<b>06-30-04</b>	<b>17,814</b>		<b>49</b>	<b>1,755</b>		<b>11</b>	<b>19,569</b>		<b>60</b>
<b>06-30-03</b>	<b>17,226</b>		<b>57</b>	<b>1,620</b>		<b>10</b>	<b>18,846</b>		<b>67</b>
<b>06-30-02</b>	<b>16,539</b>		<b>87</b>	<b>1,506</b>		<b>14</b>	<b>18,045</b>		<b>101</b>
<b>06-30-01</b>	<b>15,493</b>		<b>63</b>	<b>1,340</b>		<b>6</b>	<b>16,833</b>		<b>70</b>
<b>06-30-00</b>	<b>14,733</b>		<b>99</b>	<b>1,266</b>		<b>7</b>	<b>15,999</b>		<b>106</b>
<b>06-30-99</b>	<b>13,547</b>		<b>75</b>	<b>1,179</b>		<b>14</b>	<b>14,726</b>		<b>89</b>
<b>06-30-98</b>	<b>12,647</b>			<b>1,016</b>			<b>13,663</b>		

(1) Adult inmate jurisdictional population includes on-grounds, off-grounds, out-of-state, escapees, and jail backlog and excludes offenders sentenced to the Youthful Offender System (Y.O.S.).

**COLORADO DEPARTMENT OF CORRECTIONS**  
**ADULT INMATE RELEASES FROM PRISON**  
**TOTAL Population (Male and Female)**

Date: 10/2/2008

	Parole				Discharge					Other				Total
	Discretionary*	Mandatory*	Mand. Repar.*	Com. Supv.	Sentence	H.B. 1087	Martin/Cooper	Chgs/Det.	Com Spv. Elim	Probation	Ct. Ord. Dsch.	Appeal Bond	Deceased	
Sep-08	426	184	93	0	35	63	6	31	0	12	10	1	5	866
Aug-08	412	164	110	0	40	59	6	15	0	10	4	0	2	822
Jul-08	506	233	126	0	30	49	6	17	0	15	6	0	4	992
FYTD-Avg.	448	194	110	0	35	57	6	21	0	12	7	0	4	893
FY 2008-Avg.	466	186	88	0	34	56	8	17	0	12	11	0	4	881
FY 2007-Avg.	422	198	89	0	31	50	10	16	0	13	9	0	4	843
FY 2006-Avg.	234	266	98	0	38	50	13	15	0	16	10	0	5	746

Definitions of Release Types

**Discretionary parole**-Released to parole through Parole Board discretion prior to mandatory release or sentence discharge date.

**Mandatory parole**-Released to parole on mandatory release date.

**Mand. Repar**-Reparoled on specific date set by Parole Board (includes S.B. 252 reparoles). n/a - breakout not available prior to June 2004.

**Com. Supv.**-Released to serve 12 months of community supervision.

**Sentence discharge**-Completion of sentence with no further supervision.

**H.B. 1087 discharge**-Completion of sentence with no further supervision, subject to earn time provisions of H.B. 95-1087.

**Martin/ Cooper discharge**-Completion of sentence with no further supervision, sex offender subject to Martin/Cooper Supreme Court decision.

**Chgs/ Det. discharge**-Completion of sentence, released to other law enforcement for pending charges or detainees.

**Com. Spv. Elim discharge**-Completion of sentence following reincarceration on community supervision sentence.

**Probation**-Released by court to probation.

**Ct. Ord. Dsch.**-Released by court order.

**Appeal Bond**-Released by court to appeal bond.

**Deceased**-Offender death in prison.

**\*Due to the decrease in community transportation services, the Department implemented a procedural change in December 2005 with regards to releasing inmates on weekends. As a result of this change, discretionary releases have increased and mandatory releases have decreased.**

**COLORADO DEPARTMENT OF CORRECTIONS**  
ADULT INMATE RELEASES FROM PRISON

Date: 10/2/2008

**Male Population Only**

	Parole				Discharge					Other				Total
	Discretionary*	Mandatory*	Mand. Repar.*	Com. Supv.	Sentence	H.B. 1087	Martin/Cooper	Chgs/Det.	Com Spv. Elim	Probation	Ct. Ord. Dsch.	Appeal Bond	Deceased	
Sep-08	372	165	87	0	30	60	6	26	0	11	10	1	4	772
Aug-08	338	147	89	0	37	52	6	14	0	8	4	0	1	696
Jul-08	444	207	102	0	30	46	6	15	0	13	6	0	4	873
FYTD-Avg.	385	173	93	0	32	53	6	18	0	11	7	0	3	780
FY 2008-Avg.	397	162	76	0	32	48	8	16	0	10	9	0	4	762
FY 2007-Avg.	359	175	77	0	29	45	9	15	0	11	8	0	4	733
FY 2006-Avg.	196	233	84	0	35	46	13	14	0	15	9	0	5	648

**Female Population Only**

	Parole				Discharge					Other				Total
	Discretionary*	Mandatory*	Mand. Repar.*	Com. Supv.	Sentence	H.B. 1087	Martin/Cooper	Chgs/Det.	Com Spv. Elim	Probation	Ct. Ord. Dsch.	Appeal Bond	Deceased	
Sep-08	54	19	6	0	5	3	0	5	0	1	0	0	1	94
Aug-08	74	17	21	0	3	7	0	1	0	2	0	0	1	126
Jul-08	62	26	24	0	0	3	0	2	0	2	0	0	0	119
FYTD-Avg.	63	21	17	0	3	4	0	3	0	2	0	0	1	113
FY 2008-Avg.	69	23	12	0	2	7	0	2	0	2	2	0	0	119
FY 2007-Avg.	63	23	11	0	2	6	0	1	0	2	1	0	0	109
FY 2006-Avg.	39	34	14	0	3	5	0	1	0	2	1	0	0	98

Definitions of Release Types

See previous page.

# COLORADO DEPARTMENT OF CORRECTIONS

## Adult Prison Releases

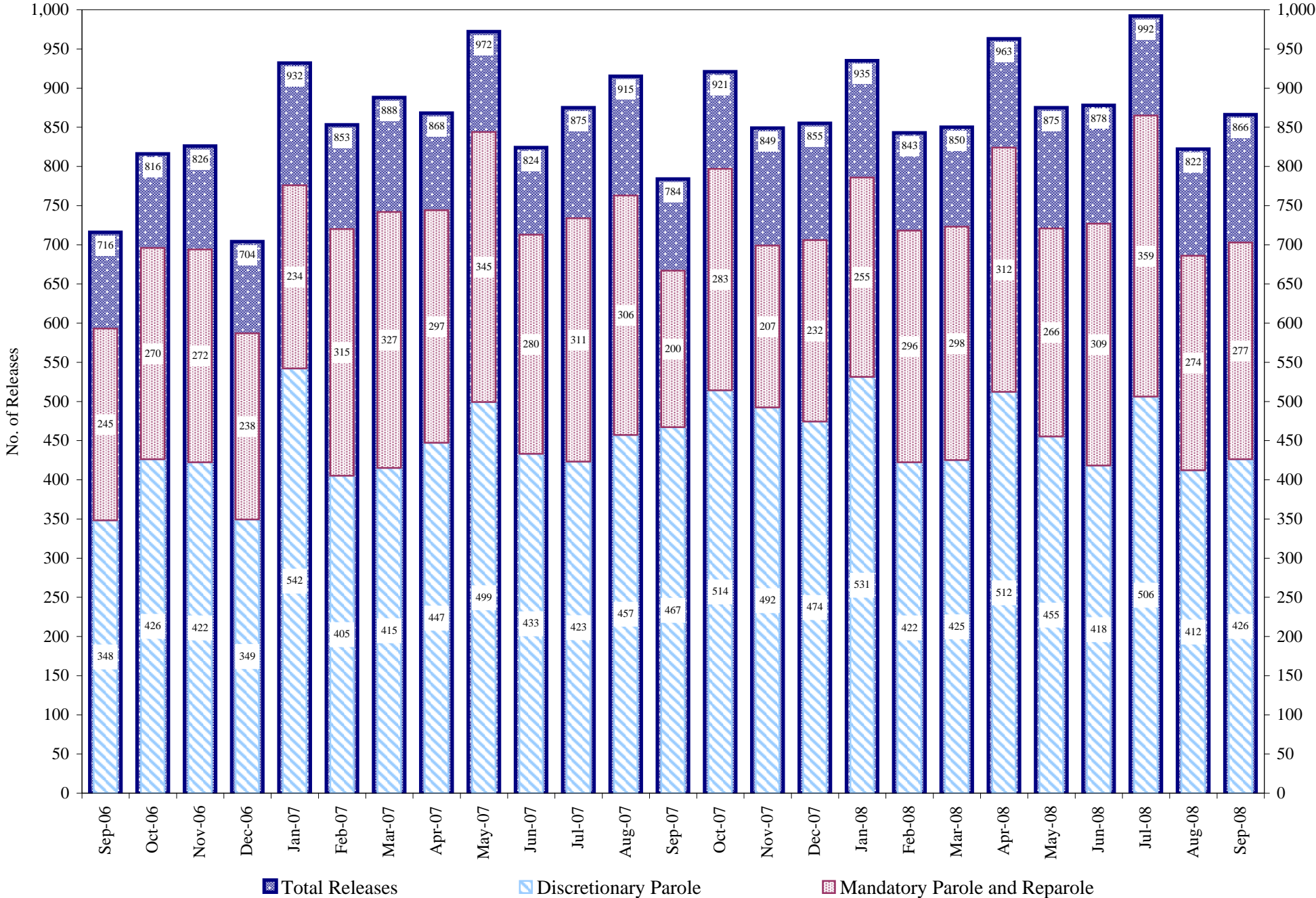

Total releases include releases to discretionary parole, mandatory parole and reparole, all types of discharges and other releases as detailed on the previous two pages.

## COLORADO DEPARTMENT OF CORRECTIONS Adult Jurisdictional Inmate Population

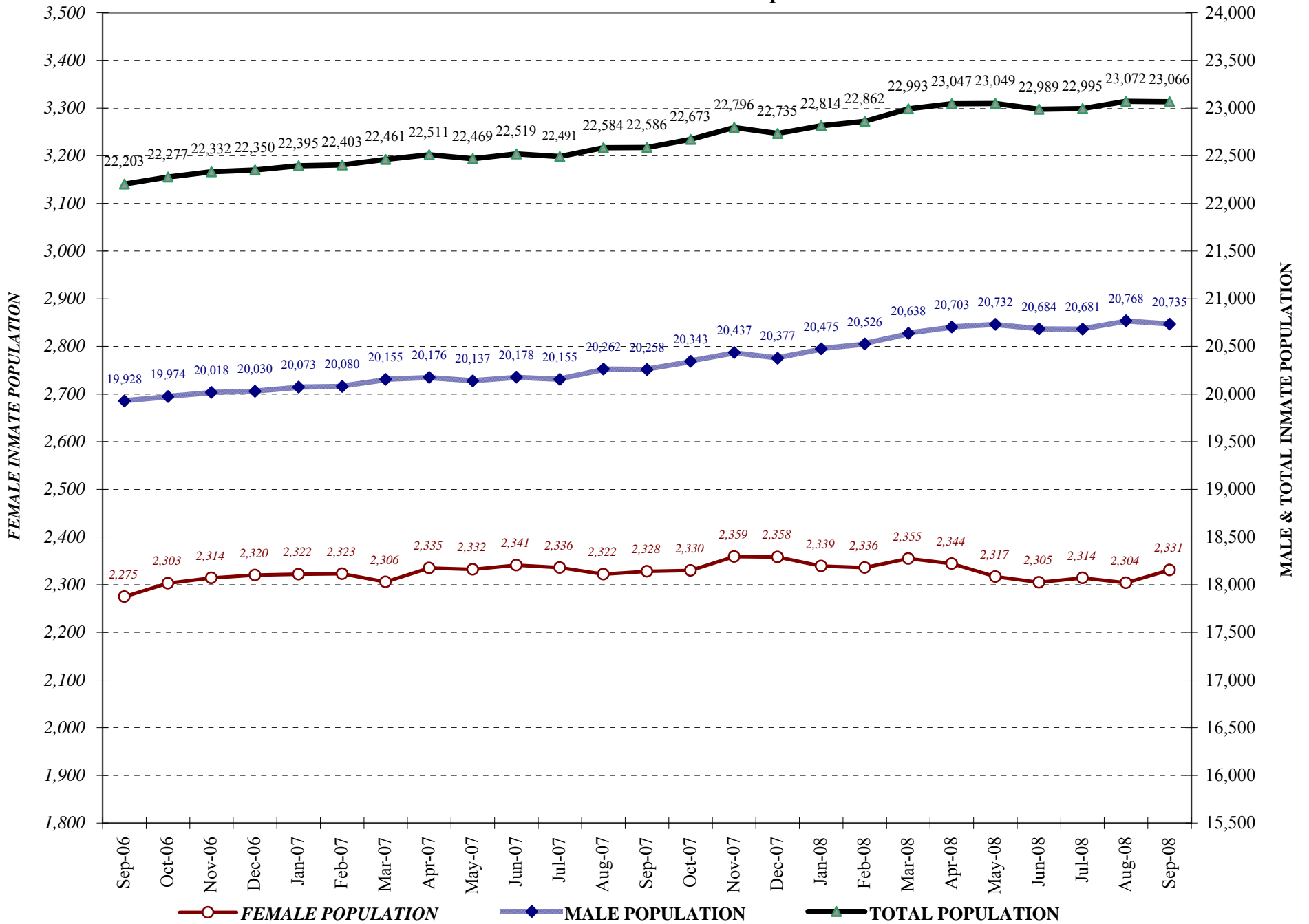



## COLORADO DEPARTMENT OF CORRECTIONS Parole Population

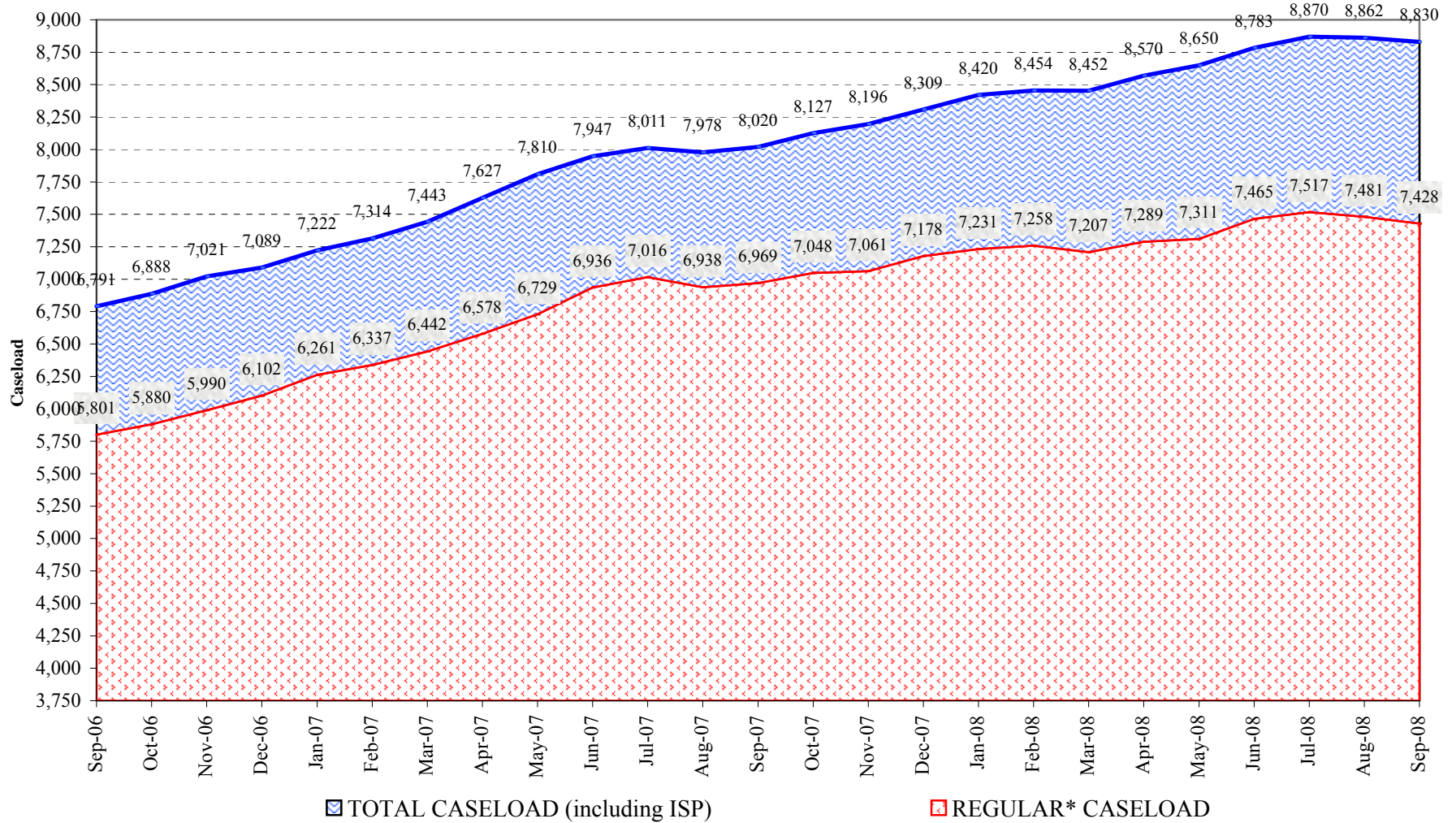

\* Regular caseload includes interstate parole, but excludes out-of-state parolees and absconders.