

**COLORADO DEPARTMENT OF CORRECTIONS
MONTHLY POPULATION AND CAPACITY REPORT
AS OF OCTOBER 31, 2007**

7-Nov-07

| | 09/30/07 | CAPACITY CHANGES | ------ 10/31/07 ----- | | ------ 10/31/06 ----- | |
|---|--------------------------|---------------------|--------------------------|-----------------------|--------------------------|-----------------------|
| | OPERATIONAL CAPACITY* | | OPERATIONAL CAPACITY* | ON-GRDS POPULATION | OPERATIONAL CAPACITY* | ON-GRDS POPULATION |
| COLO STATE PENITENTIARY | 756 | | 756 | 756 | 756 | 749 |
| CENTENNIAL CORR FAC | 336 | | 336 | 321 | 336 | 324 |
| STERLING CORR FAC | 2,545 | | 2,545 | 2,511 | 2,445 | 2,409 |
| LIMON CORR FAC | 953 | | 953 | 919 | 953 | 946 |
| ARK VALLEY CORR FAC | 1,007 | | 1,007 | 1,006 | 1,007 | 1,003 |
| BUENA VISTA CORR FAC | 926 | | 926 | 910 | 826 | 821 |
| BUENA VISTA MIN CTR | 292 | | 292 | 285 | 292 | 287 |
| COLO TERR CORR FAC | 936 | | 936 | 770 | 786 | 787 |
| FORT LYON CORR FAC | 500 | | 500 | 477 | 500 | 480 |
| FREMONT CORR FAC | 1,660 | | 1,660 | 1,459 | 1,471 | 1,457 |
| LA VISTA CORR FAC | 519 | | 519 | 482 | 375 | 348 |
| ARROWHEAD CORR CTR | 494 | | 494 | 490 | 494 | 491 |
| FOUR MILE CORR CTR | 499 | | 499 | 496 | 499 | 493 |
| PUEBLO MINIMUM CTR | 0 | | 0 | 0 | 0 | 0 |
| TRINIDAD CORR FAC | 484 | | 484 | 476 | 484 | 474 |
| S.T.U. at Y.O.S. | 30 | | 30 | 26 | 30 | 30 |
| SKYLINE CORR CTR | 249 | | 249 | 247 | 249 | 249 |
| COLORADO CORR CTR | 150 | | 150 | 150 | 150 | 145 |
| DELTA CORR CTR | 484 | | 484 | 477 | 484 | 474 |
| RIFLE CORR CTR | 192 | | 192 | 190 | 192 | 189 |
| COLO CORR ALT PROGRAM | 100 | | 100 | 95 | 100 | 120 |
| COLO WOMEN'S CORR FAC | 224 | | 224 | 201 | 224 | 211 |
| DENVER WOMEN'S CORR FAC | 900 | -34 | 866 | 758 | 900 | 858 |
| DENVER REC DIAG CTR | 480 | | 480 | 477 | 480 | 489 |
| SAN CARLOS CORR FAC | 255 | | 255 | 250 | 255 | 245 |
| ***SUBTOTAL*** | 14,971 | -34 | 14,937 | 14,229 | 14,288 | 14,079 |
| CONTRACTS: | | | | | | |
| BENT COUNTY CORR CTR | 724 | | 724 | 704 | 724 | 725 |
| HUERFANO COUNTY CORR CTR | 774 | | 774 | 726 | 774 | 770 |
| CROWLEY COUNTY CORR FAC | 1,720 | | 1,720 | 1,605 | 1,754 | 1,615 |
| KIT CARSON COUNTY CORR FAC | 820 | | 820 | 785 | 824 | 805 |
| CHEYENNE MTN REENTRY CTR | 500 | | 500 | 497 | 500 | 496 |
| HIGH PLAINS CORR FAC | 270 | | 270 | 235 | 270 | 267 |
| NORTH FORK OK CORR FAC | 480 | | 480 | 479 | 0 | 0 |
| OFF-GROUNDS POPULATION: | | | | 264 | | 217 |
| ESCAPEES/WALKAWAYS | | | | 232 | | 255 |
| REVOCATIONS-JAIL | | | | 1 | | 0 |
| JAIL BACKLOG: | | | | | | |
| BACKLOG LESS THAN 72 HOURS | | | 60 | | 142 | |
| BACKLOG GREATER THAN 72 HOURS (FISCAL YTD AVE = 67) | | | 0 | | 238 | |
| BACKLOG-PAROLEES AWAITING TRANSFER | | | 58 | | 60 | |
| TOTAL JAIL BACKLOG | | | | 118 | | 440 |
| COUNTY JAIL CONTRACTS | | | | 91 | | 43 |
| COMMUNITY CORRECTIONS | | | | | | |
| COMMUNITY | | | | | | |
| RESIDENTIAL | 1,407 | -13 | 1,394 | 1,394 | 1,318 | 1,318 |
| PAROLE REVOCATIONS | 1 | -1 | 0 | 0 | 0 | 0 |
| REVOKED-RET TO CUST | 258 | -2 | 256 | 256 | 226 | 226 |
| NON-RESIDENTIAL | 88 | -5 | 83 | 83 | 67 | 67 |
| REGRESSIONS | 44 | -4 | 40 | 40 | 86 | 86 |
| TOTAL COMMUNITY | 1,798 | -25 | 1,773 | 1,773 | 1,697 | 1,697 |
| ISP | | | | | | |
| RESIDENTIAL | 861 | 30 | 891 | 891 | 822 | 822 |
| NON-RESIDENTIAL | 34 | 4 | 38 | 38 | 32 | 32 |
| REGRESSIONS | 9 | -4 | 5 | 5 | 14 | 14 |
| TOTAL ISP | 904 | 30 | 934 | 934 | 868 | 868 |
| TOTAL COMM. CORRECTIONS | 2,702 | 5 | 2,707 | 2,707 | 2,565 | 2,565 |
| MALE POPULATION | | | 20,343 | | 19,974 | |
| FEMALE POPULATION | | | 2,330 | | 2,303 | |
| **TOTAL INMATE JURISDICTIONAL POPULATION** | | | | 22,673 | | 22,277 |

*OPERATIONAL CAPACITY INCLUDES ALL BEDS AVAILABLE FOR USE, INCLUDING MANAGEMENT CONTROL UNITS, BU
EXCLUDES EMERGENCY DOUBLE BUNKING

**COLORADO DEPARTMENT OF CORRECTIONS
MONTHLY POPULATION AND CAPACITY REPORT
AS OF OCTOBER 31, 2007**

7-Nov-07

CURRENT MONTH CHANGES IN CAPACITY:

October-07 DENVER WOMEN'S CORR FAC TEMPORARY REDUCTION DUE TO CONSTRUCTION -34

NET MONTHLY GROWTH RATE:

| | |
|-----------------------------|----|
| CURRENT MONTH | 87 |
| FISCAL YEAR-TO-DATE AVERAGE | 39 |

YOUTHFUL OFFENDER SYSTEM

| | ----- 10/31/07 ----- | | | 10/31/06 |
|------------------------------------|----------------------|---------------------|-------------|------------------|
| | PUEBLO | CONTRACT FACILITIES | COMM. CORR. | TOTAL POPULATION |
| INTAKE/IDO | 2 | | | 7 |
| RFP/REMEDATION | 13 | | | 11 |
| PHASE I | 143 | | | 152 |
| PHASE II | 16 | | | 10 |
| PHASE III | 1 | | 31 | 34 |
| OFF GROUNDS/BACKLOG | | | | 3 |
| **TOTAL Y.O.S. POPULATION** | 175 | 0 | 31 | 217 |

| | CURRENT MONTH | FISCAL YR. TO DATE |
|--|---------------|--------------------|
| YOS ADMISSIONS | 4 | 15 |
| YOS RELEASES: | | |
| COMPLETION OF SENTENCE | 2 | 9 |
| JUDICIAL RELEASE TO PROB/CT ORD DISCHG | 0 | 2 |
| JUDICIAL TRANSFER TO DOC | 0 | 0 |
| TERMINATION/FAILURE | 2 | 4 |
| DECEASED | 0 | 0 |
| TOTAL RELEASES | 4 | 15 |

PAROLE CASELOAD

| | ----- 10/31/07 ----- | | | ----- 09/30/07 ----- | | ----- 10/31/06 ----- | |
|-----------------------|----------------------|------------------|----------------|----------------------|----------------|----------------------|----------------|
| | DOMESTIC | INTERST PAR/PROB | TOTAL CASELOAD | DOMESTIC | TOTAL CASELOAD | DOMESTIC | TOTAL CASELOAD |
| DENVER REGION | | | | | | | |
| REGULAR | 2,544 | 112 | 2,656 | 2,514 | 2,648 | 2,095 | 218 |
| ISP | 456 | | 456 | 450 | 450 | 482 | 482 |
| SUBTOTAL | 3,000 | 112 | 3,112 | 2,964 | 3,074 | 2,577 | 2,683 |
| NORTHEAST REGION | | | | | | | |
| REGULAR | 1,904 | 46 | 1,950 | 1,860 | 1,878 | 1,572 | 1,546 |
| ISP | 239 | | 239 | 236 | 236 | 238 | 238 |
| SUBTOTAL | 2,143 | 46 | 2,189 | 2,096 | 2,141 | 1,810 | 1,855 |
| SOUTHEAST REGION | | | | | | | |
| REGULAR | 1,670 | 91 | 1,761 | 1,653 | 1,747 | 1,366 | 1,427 |
| ISP | 274 | | 274 | 263 | 263 | 198 | 198 |
| SUBTOTAL | 1,944 | 91 | 2,035 | 1,916 | 2,012 | 1,564 | 1,648 |
| WESTERN REGION | | | | | | | |
| REGULAR | 641 | 40 | 681 | 647 | 743 | 570 | 648 |
| ISP | 110 | | 110 | 102 | 102 | 90 | 90 |
| SUBTOTAL | 751 | 40 | 791 | 749 | 793 | 660 | 702 |
| TOTAL CASELOAD | | | | | | | |
| REGULAR | 6,759 | 289 | 7,048 | 6,674 | 6,969 | 5,603 | 5,880 |
| ISP | 1,079 | | 1,079 | 1,051 | 1,051 | 1,008 | 1,008 |
| TOTAL | 7,838 | 289 | 8,127 | 7,725 | 8,020 | 6,611 | 6,888 |
| ADDITIONAL CASELOAD: | | | | | | | |
| OUT-OF-STATE PAROLEES | | | 1,867 | | 1,903 | | 1,730 |
| PAROLEE ABSCONDERS | | | 864 | | 859 | | 733 |

**COLORADO DEPARTMENT OF CORRECTIONS
MONTHLY POPULATION AND CAPACITY REPORT
AS OF OCTOBER 31, 2007**

| | 10/31/2007 Population | | | ----- FINAL CUSTODY DESIGNATION* ----- | | | | | | |
|--------------------------------------|---|---------------|---------------|--|-------------|--------------|--------------|--------------|--------------|--------------|
| | On-Grds. | Off-Grds. | Total | Uncls. | Ad.Seg | Close | Medium | Min.-Res. | Minimum | |
| Male Population | COLO STATE PENITENTIARY | 756 | 7 | 763 | | 763 | | | | |
| | CENTENNIAL CORR FAC | 321 | 0 | 321 | | | 317 | 1 | 3 | |
| | STERLING CORR FAC | 2,511 | 31 | 2,542 | | 271 | 758 | 505 | 572 | 436 |
| | LIMON CORR FAC | 919 | 11 | 930 | | 7 | 670 | 185 | 49 | 19 |
| | ARK VALLEY CORR FAC | 1,006 | 14 | 1,020 | | 6 | 456 | 317 | 178 | 63 |
| | BUENA VISTA CORR FAC | 910 | 17 | 927 | | 17 | 352 | 361 | 126 | 71 |
| | BUENA VISTA MIN CTR | 285 | 4 | 289 | | | 0 | 1 | 212 | 76 |
| | COLO TERR CORR FAC | 770 | 8 | 778 | | 6 | 159 | 240 | 233 | 140 |
| | FORT LYON CORR FAC | 477 | 7 | 484 | | | 34 | 193 | 179 | 78 |
| | FREMONT CORR FAC | 1,459 | 16 | 1,475 | | 8 | 183 | 384 | 534 | 366 |
| | ARROWHEAD CORR CTR | 490 | 1 | 491 | | | | 1 | 302 | 188 |
| | FOUR MILE CORR CTR | 496 | 6 | 502 | | | | 1 | 345 | 156 |
| | TRINIDAD CORR FAC | 476 | 11 | 487 | | | | 2 | 427 | 58 |
| | S.T.U. at Y.O.S. | 26 | 2 | 28 | | | | 11 | 16 | 1 |
| | SKYLINE CORR CTR | 247 | 4 | 251 | | | | 0 | 2 | 249 |
| | COLORADO CORR CTR | 150 | 0 | 150 | | | | 0 | 0 | 150 |
| | DELTA CORR CTR | 477 | 7 | 484 | | | | 0 | 2 | 482 |
| | RIFLE CORR CTR | 190 | 0 | 190 | | | | 1 | 3 | 186 |
| | COLO CORR ALT PROGRAM | 85 | 10 | 95 | | | | 1 | 3 | 91 |
| | DENVER REC DIAG CTR | 473 | 12 | 485 | 171 | 6 | 36 | 100 | 112 | 60 |
| | SAN CARLOS CORR FAC | 250 | 4 | 254 | | 25 | 108 | 58 | 38 | 25 |
| | CONTRACTS: | | | | | | | | | |
| | BENT COUNTY CORR CTR | 704 | 15 | 719 | | | 9 | 390 | 203 | 117 |
| | HUERFANO COUNTY CORR CTR | 726 | 8 | 734 | | 6 | 7 | 381 | 198 | 142 |
| | CROWLEY COUNTY CORR FAC | 1,605 | 31 | 1,636 | | 8 | 2 | 860 | 545 | 221 |
| | KIT CARSON COUNTY CORR FAC | 785 | 14 | 799 | | 2 | 5 | 419 | 243 | 130 |
| | CHEYENNE MTN REENTRY CTR | 497 | 1 | 498 | | | 0 | 133 | 211 | 154 |
| | NORTH FORK OK CORR FAC | 479 | 0 | 479 | | | 5 | 206 | 197 | 71 |
| | COMMUNITY/ISP | 1,800 | 101 | 1,901 | | | 7 | 48 | 103 | 1,743 |
| | Total Classified Male Population | 19,370 | 342 | 19,712 | 171 | 1,125 | 3,108 | 4,799 | 5,036 | 5,473 |
| | Percent of Total | | | | 0.9% | 5.7% | 15.8% | 24.3% | 25.5% | 27.8% |
| Unclassified Facilities: | | | | | | | | | | |
| JAIL BACKLOG/REVOCATIONS | 88 | 0 | 88 | | | | | | | |
| COUNTY JAIL CONTRACTS | 91 | 0 | 91 | | | | | | | |
| REVOKED TO JAIL | 0 | 0 | 0 | | | | | | | |
| REVOKED TO COMM CTR | 0 | 0 | 0 | | | | | | | |
| REVOKED-RET TO CUST FAC | 156 | 55 | 211 | | | | | | | |
| COMM/ISP REGRESSIONS | 0 | 41 | 41 | | | | | | | |
| ESCAPEES/WALKAWAYS | 41 | 159 | 200 | | | | | | | |
| Total Unclassified Facilities | 376 | 255 | 631 | | | | | | | |
| Total Male Population | 19,746 | 597 | 20,343 | | | | | | | |
| Female Population | COLO WOMEN'S CORR FAC | 201 | 0 | 201 | | | 33 | 22 | 76 | 70 |
| | DENVER WOMEN'S CORR FAC | 758 | 7 | 765 | 5 | 21 | 135 | 107 | 320 | 177 |
| | LA VISTA CORR FAC | 482 | 10 | 492 | | | 70 | 87 | 204 | 131 |
| | COLO CORR ALT PROGRAM | 10 | 0 | 10 | | | | 1 | 1 | 8 |
| | DENVER REC DIAG CTR INF | 4 | 2 | 6 | | | 2 | 1 | 3 | |
| | COLO TERR CORR FAC INF. | 0 | 0 | 0 | | | | | | |
| | CONTRACTS: | | | | | | | | | |
| | HIGH PLAINS CORR FAC | 235 | 4 | 239 | | | | 17 | 138 | 84 |
| | COMMUNITY/ISP | 485 | 20 | 505 | | | 3 | 15 | 55 | 432 |
| | Total Classified Female Population | 2,175 | 43 | 2,218 | 5 | 21 | 243 | 250 | 797 | 902 |
| | Percent of Total | | | | 0.2% | 0.9% | 11.0% | 11.3% | 35.9% | 40.7% |
| | Unclassified Facilities: | | | | | | | | | |
| | JAIL BACKLOG | 30 | 0 | 30 | | | | | | |
| | COUNTY JAIL CONTRACTS | 0 | 0 | 0 | | | | | | |
| REVOKED TO JAIL | 1 | 0 | 1 | | | | | | | |
| REVOKED TO COMM CTR | 0 | 0 | 0 | | | | | | | |
| REVOKED-RET TO CUST FAC | 39 | 6 | 45 | | | | | | | |
| COMM/ISP REGRESSIONS | 0 | 4 | 4 | | | | | | | |
| ESCAPEES/WALKAWAYS | 0 | 32 | 32 | | | | | | | |
| Total Unclassified Facilities | 70 | 42 | 112 | | | | | | | |
| Total Female Population | 2,245 | 85 | 2,330 | | | | | | | |

COLORADO DEPARTMENT OF CORRECTIONS
ADULT INMATE JURISDICTIONAL POPULATION (1)

DATE: 11/7/2007

| DATE | MALE POPULATION | | | FEMALE POPULATION | | | TOTAL POPULATION | | |
|-----------------|-----------------|------------|----------------------|-------------------|------------|----------------------|------------------|------------|----------------------|
| | Male Population | Net Change | Fiscal Y-T-D Average | Female Population | Net Change | Fiscal Y-T-D Average | Total Population | Net Change | Fiscal Y-T-D Average |
| 10-31-07 | 20,343 | 85 | 41 | 2,330 | 2 | -3 | 22,673 | 87 | 39 |
| 09-30-07 | 20,258 | -4 | | 2,328 | 6 | | 22,586 | 2 | |
| 08-31-07 | 20,262 | 107 | | 2,322 | -14 | | 22,584 | 93 | |
| 07-31-07 | 20,155 | -23 | | 2,336 | -5 | | 22,491 | -28 | |
| 06-30-07 | 20,178 | 41 | | 2,341 | 9 | | 22,519 | 50 | |
| 05-31-07 | 20,137 | -39 | | 2,332 | -3 | | 22,469 | -42 | |
| 04-30-07 | 20,176 | 21 | | 2,335 | 29 | | 22,511 | 50 | |
| 03-31-07 | 20,155 | 75 | | 2,306 | -17 | | 22,461 | 58 | |
| 02-28-07 | 20,080 | 7 | | 2,323 | 1 | | 22,403 | 8 | |
| 01-31-07 | 20,073 | 43 | | 2,322 | 2 | | 22,395 | 45 | |
| 12-31-06 | 20,030 | 12 | 32 | 2,320 | 6 | 10 | 22,350 | 18 | 42 |
| 11-30-06 | 20,018 | 44 | | 2,314 | 11 | | 22,332 | 55 | |
| 10-31-06 | 19,974 | 46 | | 2,303 | 28 | | 22,277 | 74 | |
| 09-30-06 | 19,928 | 139 | | 2,275 | 33 | | 22,203 | 172 | |
| 08-31-06 | 19,789 | -34 | | 2,242 | -7 | | 22,031 | -41 | |
| 07-31-06 | 19,823 | 31 | | 2,249 | 29 | | 22,072 | 60 | |
| 06-30-06 | 19,792 | 153 | | 2,220 | 25 | | 22,012 | 178 | |
| 05-31-06 | 19,639 | 114 | | 2,195 | 13 | | 21,834 | 127 | |
| 04-30-06 | 19,525 | 89 | | 2,182 | 28 | | 21,707 | 117 | |
| 03-31-06 | 19,436 | 160 | | 2,154 | 23 | | 21,590 | 183 | |
| 02-28-06 | 19,276 | 31 | | 2,131 | -4 | | 21,407 | 27 | |
| 01-31-06 | 19,245 | 53 | | 2,135 | -9 | | 21,380 | 44 | |
| 12-31-05 | 19,192 | 117 | 97 | 2,144 | 7 | 12 | 21,336 | 124 | 109 |
| 11-30-05 | 19,075 | 32 | | 2,137 | 9 | | 21,212 | 41 | |
| 10-31-05 | 19,043 | 43 | | 2,128 | 13 | | 21,171 | 56 | |
| 09-30-05 | 19,000 | 71 | | 2,115 | -7 | | 21,115 | 64 | |
| 08-31-05 | 18,929 | 183 | | 2,122 | 19 | | 21,051 | 202 | |
| 07-31-05 | 18,746 | 115 | | 2,103 | 30 | | 20,849 | 145 | |
| 06-30-05 | 18,631 | | 68 | 2,073 | | 27 | 20,704 | | 95 |
| 06-30-04 | 17,814 | | 49 | 1,755 | | 11 | 19,569 | | 60 |
| 06-30-03 | 17,226 | | 57 | 1,620 | | 10 | 18,846 | | 67 |
| 06-30-02 | 16,539 | | 87 | 1,506 | | 14 | 18,045 | | 101 |
| 06-30-01 | 15,493 | | 63 | 1,340 | | 6 | 16,833 | | 70 |
| 06-30-00 | 14,733 | | 99 | 1,266 | | 7 | 15,999 | | 106 |
| 06-30-99 | 13,547 | | 75 | 1,179 | | 14 | 14,726 | | 89 |
| 06-30-98 | 12,647 | | 81 | 1,016 | | 9 | 13,663 | | 89 |
| 06-30-97 | 11,681 | | | 909 | | | 12,590 | | |

(1) Adult inmate jurisdictional population includes on-grounds, off-grounds, out-of-state, escapees, and jail backlog and excludes offenders sentenced to the Youthful Offender System (Y.O.S.).

COLORADO DEPARTMENT OF CORRECTIONS
ADULT INMATE RELEASES FROM PRISON
TOTAL Population (Male and Female)

Date: 11/7/2007

| | Parole | | | | Discharge | | | | | Other | | | | Total |
|--------|----------------|------------|---------------|------------|-----------|-----------|---------------|-----------|---------------|-----------|----------------|-------------|----------|-------|
| | Discretionary* | Mandatory* | Mand. Repar.* | Com. Supv. | Sentence | H.B. 1087 | Martin/Cooper | Chgs/Det. | Com Spv. Elim | Probation | Ct. Ord. Dsch. | Appeal Bond | Deceased | |
| Oct-07 | 514 | 185 | 98 | 0 | 24 | 55 | 11 | 12 | 0 | 12 | 8 | 0 | 2 | 921 |
| Sep-07 | 467 | 153 | 47 | 0 | 39 | 41 | 6 | 9 | 0 | 5 | 13 | 1 | 3 | 784 |
| Aug-07 | 457 | 192 | 114 | 0 | 34 | 54 | 8 | 21 | 0 | 16 | 14 | 0 | 5 | 915 |
| Jul-07 | 423 | 196 | 115 | 0 | 34 | 58 | 6 | 22 | 0 | 7 | 10 | 0 | 4 | 875 |
| Jun-07 | 433 | 188 | 92 | 0 | 19 | 49 | 13 | 11 | 0 | 9 | 8 | 0 | 2 | 824 |
| May-07 | 499 | 216 | 129 | 0 | 31 | 43 | 7 | 20 | 0 | 14 | 9 | 0 | 4 | 972 |
| Apr-07 | 447 | 197 | 100 | 0 | 26 | 51 | 9 | 16 | 0 | 6 | 10 | 0 | 6 | 868 |
| Mar-07 | 415 | 187 | 140 | 0 | 33 | 64 | 4 | 14 | 0 | 14 | 13 | 1 | 3 | 888 |
| Feb-07 | 405 | 235 | 80 | 0 | 24 | 58 | 12 | 19 | 0 | 15 | 5 | 0 | 0 | 853 |
| Jan-07 | 542 | 192 | 42 | 0 | 37 | 59 | 5 | 15 | 0 | 15 | 16 | 0 | 9 | 932 |
| Dec-06 | 349 | 179 | 59 | 0 | 27 | 44 | 10 | 14 | 0 | 13 | 6 | 1 | 2 | 704 |
| Nov-06 | 422 | 202 | 70 | 0 | 30 | 45 | 12 | 12 | 0 | 16 | 11 | 0 | 6 | 826 |
| Oct-06 | 426 | 186 | 84 | 0 | 36 | 44 | 11 | 10 | 0 | 6 | 7 | 1 | 5 | 816 |
| Sep-06 | 348 | 180 | 65 | 0 | 29 | 44 | 13 | 15 | 0 | 13 | 7 | 0 | 2 | 716 |
| Aug-06 | 430 | 239 | 104 | 0 | 37 | 52 | 10 | 21 | 0 | 17 | 11 | 0 | 2 | 923 |
| Jul-06 | 350 | 174 | 87 | 0 | 43 | 52 | 9 | 20 | 0 | 17 | 6 | 0 | 7 | 765 |
| Jun-06 | 375 | 199 | 89 | 0 | 37 | 43 | 10 | 16 | 0 | 16 | 7 | 0 | 2 | 794 |
| May-06 | 317 | 235 | 75 | 0 | 34 | 52 | 10 | 15 | 0 | 13 | 9 | 0 | 3 | 763 |
| Apr-06 | 227 | 235 | 91 | 0 | 41 | 54 | 17 | 17 | 0 | 10 | 7 | 0 | 8 | 707 |
| Mar-06 | 305 | 282 | 113 | 0 | 39 | 46 | 10 | 12 | 0 | 18 | 5 | 1 | 2 | 833 |
| Feb-06 | 305 | 250 | 71 | 0 | 34 | 39 | 13 | 10 | 0 | 27 | 14 | 0 | 1 | 764 |
| Jan-06 | 316 | 218 | 75 | 0 | 45 | 51 | 11 | 14 | 0 | 13 | 6 | 0 | 7 | 756 |
| Dec-05 | 235 | 238 | 98 | 0 | 51 | 47 | 15 | 17 | 0 | 18 | 12 | 0 | 6 | 737 |
| Nov-05 | 183 | 297 | 126 | 0 | 37 | 55 | 7 | 13 | 0 | 10 | 18 | 0 | 5 | 751 |

Definitions of Release Types

Discretionary parole-Released to parole through Parole Board discretion prior to mandatory release or sentence discharge date.

Mandatory parole-Released to parole on mandatory release date.

Mand. Repar-Reparoled on specific date set by Parole Board (includes S.B. 252 reparoles). n/a - breakout not available prior to June 2004.

Com. Supv.-Released to serve 12 months of community supervision.

Sentence discharge-Completion of sentence with no further supervision.

H.B. 1087 discharge-Completion of sentence with no further supervision, subject to earn time provisions of H.B. 95-1087.

Martin/ Cooper discharge-Completion of sentence with no further supervision, sex offender subject to Martin/Cooper Supreme Court decision.

Chgs/ Det. discharge-Completion of sentence, released to other law enforcement for pending charges or detainees.

Com. Spv. Elim discharge-Completion of sentence following reincarceration on community supervision sentence.

Probation-Released by court to probation.

Ct. Ord. Dsch.-Released by court order.

Appeal Bond-Released by court to appeal bond.

Deceased-Offender death in prison.

***Due to the decrease in community transportation services, the Department implemented a procedural change in December 2005 with regards to releasing inmates on weekends. As a result of this change, discretionary releases have increased and mandatory releases have decreased.**

COLORADO DEPARTMENT OF CORRECTIONS

ADULT INMATE RELEASES FROM PRISON

Male Population Only

Date: 11/7/2007

| | Parole | | | | Discharge | | | | | Other | | | | Total |
|--------|----------------|------------|---------------|------------|-----------|-----------|---------------|-----------|---------------|-----------|----------------|-------------|----------|-------|
| | Discretionary* | Mandatory* | Mand. Repar.* | Com. Supv. | Sentence | H.B. 1087 | Martin/Cooper | Chgs/Det. | Com Spv. Elim | Probation | Ct. Ord. Dsch. | Appeal Bond | Deceased | |
| Oct-07 | 432 | 154 | 84 | 0 | 23 | 48 | 11 | 12 | 0 | 11 | 7 | 0 | 2 | 784 |
| Sep-07 | 413 | 131 | 41 | 0 | 36 | 35 | 6 | 8 | 0 | 4 | 13 | 1 | 3 | 691 |
| Aug-07 | 377 | 170 | 104 | 0 | 29 | 46 | 8 | 20 | 0 | 14 | 10 | 0 | 5 | 783 |
| Jul-07 | 360 | 171 | 94 | 0 | 34 | 52 | 6 | 20 | 0 | 7 | 6 | 0 | 4 | 754 |
| Jun-07 | 366 | 172 | 79 | 0 | 18 | 45 | 12 | 11 | 0 | 8 | 8 | 0 | 2 | 721 |
| May-07 | 432 | 194 | 110 | 0 | 30 | 37 | 7 | 18 | 0 | 11 | 9 | 0 | 3 | 851 |
| Apr-07 | 382 | 179 | 90 | 0 | 24 | 47 | 8 | 15 | 0 | 4 | 8 | 0 | 6 | 763 |
| Mar-07 | 344 | 166 | 118 | 0 | 28 | 56 | 4 | 14 | 0 | 10 | 13 | 0 | 3 | 756 |
| Feb-07 | 330 | 209 | 71 | 0 | 23 | 51 | 11 | 16 | 0 | 14 | 5 | 0 | 0 | 730 |
| Jan-07 | 453 | 169 | 37 | 0 | 34 | 53 | 5 | 15 | 0 | 14 | 13 | 0 | 7 | 800 |
| Dec-06 | 298 | 160 | 56 | 0 | 24 | 38 | 10 | 14 | 0 | 13 | 6 | 1 | 2 | 622 |
| Nov-06 | 358 | 178 | 62 | 0 | 28 | 42 | 12 | 12 | 0 | 13 | 10 | 0 | 6 | 721 |
| Oct-06 | 373 | 163 | 73 | 0 | 34 | 36 | 11 | 9 | 0 | 6 | 6 | 1 | 5 | 717 |
| Sep-06 | 300 | 148 | 59 | 0 | 29 | 40 | 13 | 12 | 0 | 12 | 7 | 0 | 2 | 622 |
| Aug-06 | 364 | 209 | 89 | 0 | 34 | 44 | 10 | 21 | 0 | 14 | 10 | 0 | 2 | 797 |
| Jul-06 | 310 | 158 | 72 | 0 | 40 | 45 | 9 | 18 | 0 | 15 | 4 | 0 | 7 | 678 |
| Jun-06 | 325 | 180 | 74 | 0 | 32 | 41 | 10 | 13 | 0 | 15 | 6 | 0 | 2 | 698 |
| May-06 | 269 | 202 | 60 | 0 | 33 | 47 | 10 | 15 | 0 | 12 | 8 | 0 | 3 | 659 |
| Apr-06 | 178 | 213 | 79 | 0 | 35 | 47 | 17 | 16 | 0 | 9 | 6 | 0 | 8 | 608 |
| Mar-06 | 267 | 246 | 100 | 0 | 36 | 41 | 10 | 12 | 0 | 14 | 5 | 1 | 2 | 734 |
| Feb-06 | 253 | 220 | 63 | 0 | 33 | 37 | 13 | 10 | 0 | 25 | 14 | 0 | 1 | 669 |
| Jan-06 | 266 | 187 | 63 | 0 | 43 | 48 | 11 | 13 | 0 | 12 | 5 | 0 | 6 | 654 |
| Dec-05 | 193 | 204 | 84 | 0 | 48 | 43 | 15 | 17 | 0 | 16 | 11 | 0 | 4 | 635 |
| Nov-05 | 156 | 251 | 114 | 0 | 32 | 47 | 7 | 12 | 0 | 10 | 17 | 0 | 4 | 650 |

Definitions of Release Types

Discretionary parole-Released to parole through Parole Board discretion prior to mandatory release or sentence discharge date.

Mandatory parole-Released to parole on mandatory release date.

Mand. Repar-Reparoled on specific date set by Parole Board (includes S.B. 252 reparoles). n/a - breakout not available prior to June 2004.

Com. Supv.-Released to serve 12 months of community supervision.

Sentence discharge-Completion of sentence with no further supervision.

H.B. 1087 discharge-Completion of sentence with no further supervision, subject to earn time provisions of H.B. 95-1087.

Martin/ Cooper discharge-Completion of sentence with no further supervision, sex offender subject to Martin/Cooper Supreme Court decision.

Chgs/ Det. discharge-Completion of sentence, released to other law enforcement for pending charges or detainees.

Com. Spv. Elim discharge-Completion of sentence following reincarceration on community supervision sentence.

Probation-Released by court to probation.

Ct. Ord. Dsch.-Released by court order.

Appeal Bond-Released by court to appeal bond.

Deceased-Offender death in prison.

***Due to the decrease in community transportation services, the Department implemented a procedural change in December 2005 with regards to releasing inmates on weekends. As a result of this change, discretionary releases have increased and mandatory releases have decreased.**

COLORADO DEPARTMENT OF CORRECTIONS
ADULT INMATE RELEASES FROM PRISON
Female Population Only

Date: 11/7/2007

| | Parole | | | | Discharge | | | | | Other | | | | Total |
|--------|----------------|------------|---------------|------------|-----------|-----------|---------------|-----------|---------------|-----------|----------------|-------------|----------|-------|
| | Discretionary* | Mandatory* | Mand. Repar.* | Com. Supv. | Sentence | H.B. 1087 | Martin/Cooper | Chgs/Det. | Com Spv. Elim | Probation | Ct. Ord. Dsch. | Appeal Bond | Deceased | |
| Oct-07 | 82 | 31 | 14 | 0 | 1 | 7 | 0 | 0 | 0 | 1 | 1 | 0 | 0 | 137 |
| Sep-07 | 54 | 22 | 6 | 0 | 3 | 6 | 0 | 1 | 0 | 1 | 0 | 0 | 0 | 93 |
| Aug-07 | 80 | 22 | 10 | 0 | 5 | 8 | 0 | 1 | 0 | 2 | 4 | 0 | 0 | 132 |
| Jul-07 | 63 | 25 | 21 | 0 | 0 | 6 | 0 | 2 | 0 | 0 | 4 | 0 | 0 | 121 |
| Jun-07 | 67 | 16 | 13 | 0 | 1 | 4 | 1 | 0 | 0 | 1 | 0 | 0 | 0 | 103 |
| May-07 | 67 | 22 | 19 | 0 | 1 | 6 | 0 | 2 | 0 | 3 | 0 | 0 | 1 | 121 |
| Apr-07 | 65 | 18 | 10 | 0 | 2 | 4 | 1 | 1 | 0 | 2 | 2 | 0 | 0 | 105 |
| Mar-07 | 71 | 21 | 22 | 0 | 5 | 8 | 0 | 0 | 0 | 4 | 0 | 1 | 0 | 132 |
| Feb-07 | 75 | 26 | 9 | 0 | 1 | 7 | 1 | 3 | 0 | 1 | 0 | 0 | 0 | 123 |
| Jan-07 | 89 | 23 | 5 | 0 | 3 | 6 | 0 | 0 | 0 | 1 | 3 | 0 | 2 | 132 |
| Dec-06 | 51 | 19 | 3 | 0 | 3 | 6 | 0 | 0 | 0 | 0 | 0 | 0 | 0 | 82 |
| Nov-06 | 64 | 24 | 8 | 0 | 2 | 3 | 0 | 0 | 0 | 3 | 1 | 0 | 0 | 105 |
| Oct-06 | 53 | 23 | 11 | 0 | 2 | 8 | 0 | 1 | 0 | 0 | 1 | 0 | 0 | 99 |
| Sep-06 | 48 | 32 | 6 | 0 | 0 | 4 | 0 | 3 | 0 | 1 | 0 | 0 | 0 | 94 |
| Aug-06 | 66 | 30 | 15 | 0 | 3 | 8 | 0 | 0 | 0 | 3 | 1 | 0 | 0 | 126 |
| Jul-06 | 40 | 16 | 15 | 0 | 3 | 7 | 0 | 2 | 0 | 2 | 2 | 0 | 0 | 87 |
| Jun-06 | 50 | 19 | 15 | 0 | 5 | 2 | 0 | 3 | 0 | 1 | 1 | 0 | 0 | 96 |
| May-06 | 48 | 33 | 15 | 0 | 1 | 5 | 0 | 0 | 0 | 1 | 1 | 0 | 0 | 104 |
| Apr-06 | 49 | 22 | 12 | 0 | 6 | 7 | 0 | 1 | 0 | 1 | 1 | 0 | 0 | 99 |
| Mar-06 | 38 | 36 | 13 | 0 | 3 | 5 | 0 | 0 | 0 | 4 | 0 | 0 | 0 | 99 |
| Feb-06 | 52 | 30 | 8 | 0 | 1 | 2 | 0 | 0 | 0 | 2 | 0 | 0 | 0 | 95 |
| Jan-06 | 50 | 31 | 12 | 0 | 2 | 3 | 0 | 1 | 0 | 1 | 1 | 0 | 1 | 102 |
| Dec-05 | 42 | 34 | 14 | 0 | 3 | 4 | 0 | 0 | 0 | 2 | 1 | 0 | 2 | 102 |
| Nov-05 | 27 | 46 | 12 | 0 | 5 | 8 | 0 | 1 | 0 | 0 | 1 | 0 | 1 | 101 |

Definitions of Release Types

Discretionary parole-Released to parole through Parole Board discretion prior to mandatory release or sentence discharge date.

Mandatory parole-Released to parole on mandatory release date.

Mand. Repar-Reparoled on specific date set by Parole Board (includes S.B. 252 reparoles). n/a - breakout not available prior to June 2004.

Com. Supv.-Released to serve 12 months of community supervision.

Sentence discharge-Completion of sentence with no further supervision.

H.B. 1087 discharge-Completion of sentence with no further supervision, subject to earn time provisions of H.B. 95-1087.

Martin/ Cooper discharge-Completion of sentence with no further supervision, sex offender subject to Martin/Cooper Supreme Court decision.

Chgs/ Det. discharge-Completion of sentence, released to other law enforcement for pending charges or detainees.

Com. Spv. Elim discharge-Completion of sentence following reincarceration on community supervision sentence.

Probation-Released by court to probation.

Ct. Ord. Dsch.-Released by court order.

Appeal Bond-Released by court to appeal bond.

Deceased-Offender death in prison.

*Due to the decrease in community transportation services, the Department implemented a procedural change in December 2005 with regards to releasing inmates on weekends. As a result of this change, discretionary releases have increased and mandatory releases have decreased.

COLORADO DEPARTMENT OF CORRECTIONS

Adult Prison Releases

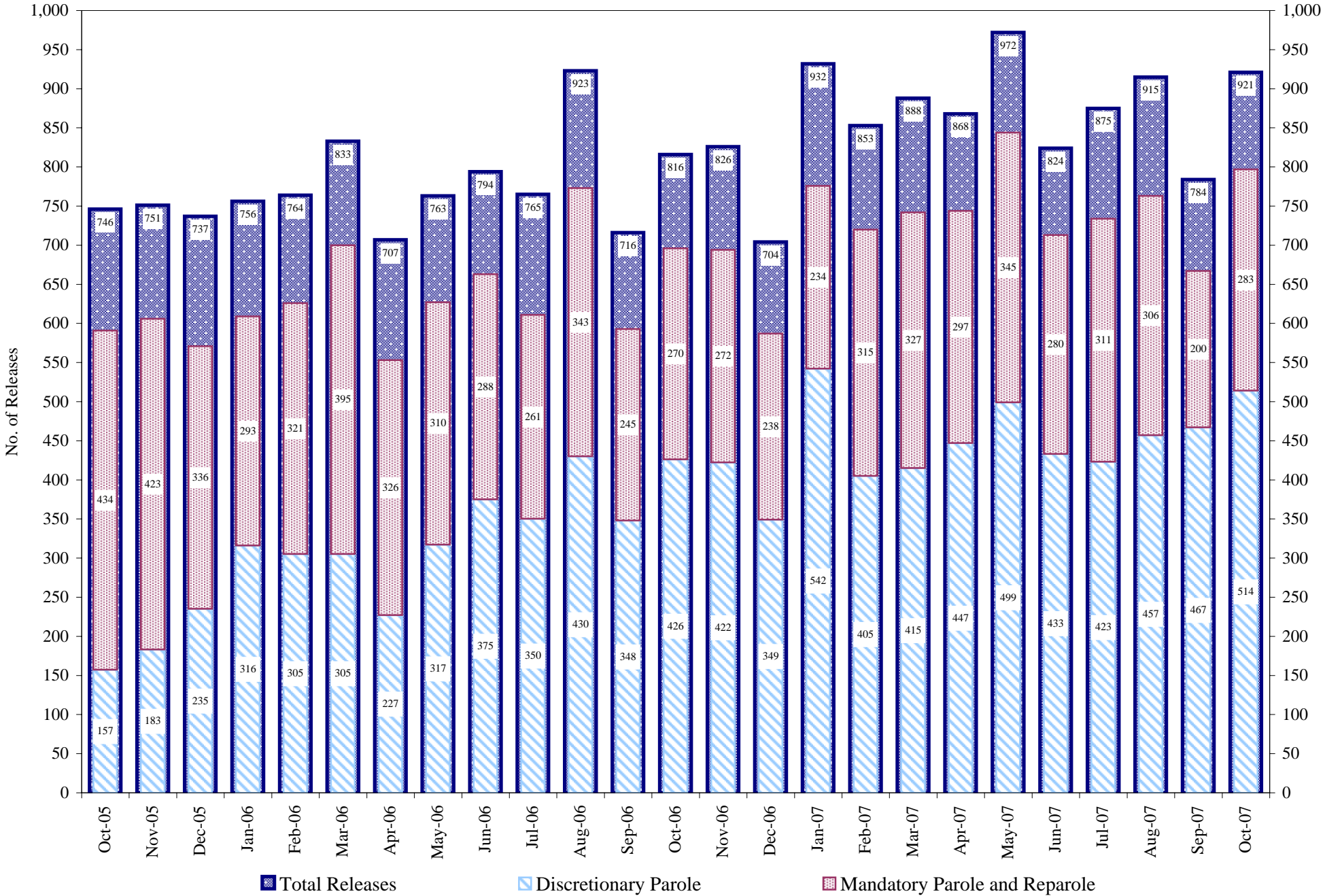

Total releases include releases to discretionary parole, mandatory parole and reparole, all types of discharges and other releases as detailed on the previous page.

COLORADO DEPARTMENT OF CORRECTIONS Adult Jurisdiction Inmate Population

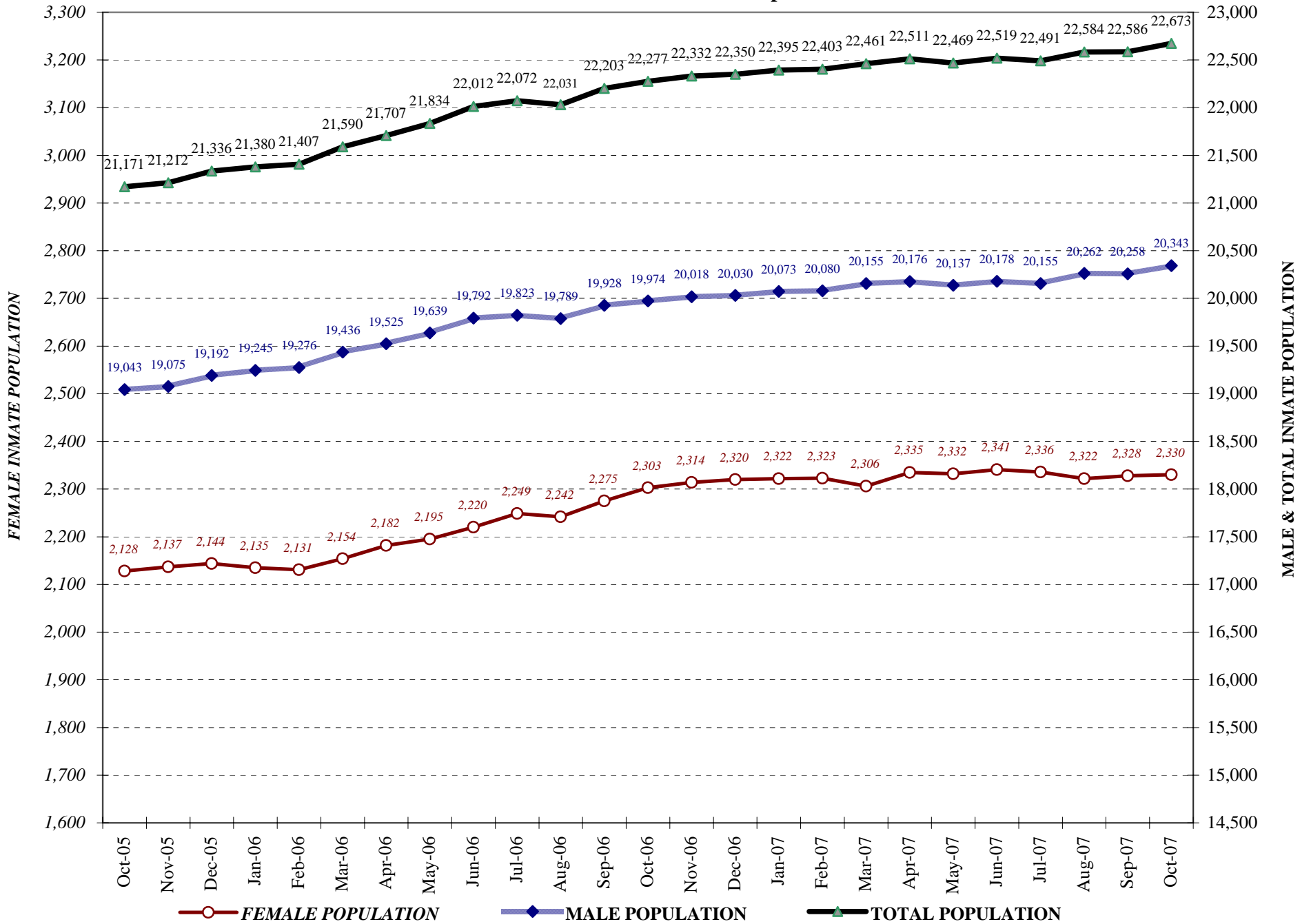

COLORADO DEPARTMENT OF CORRECTIONS Parole Population

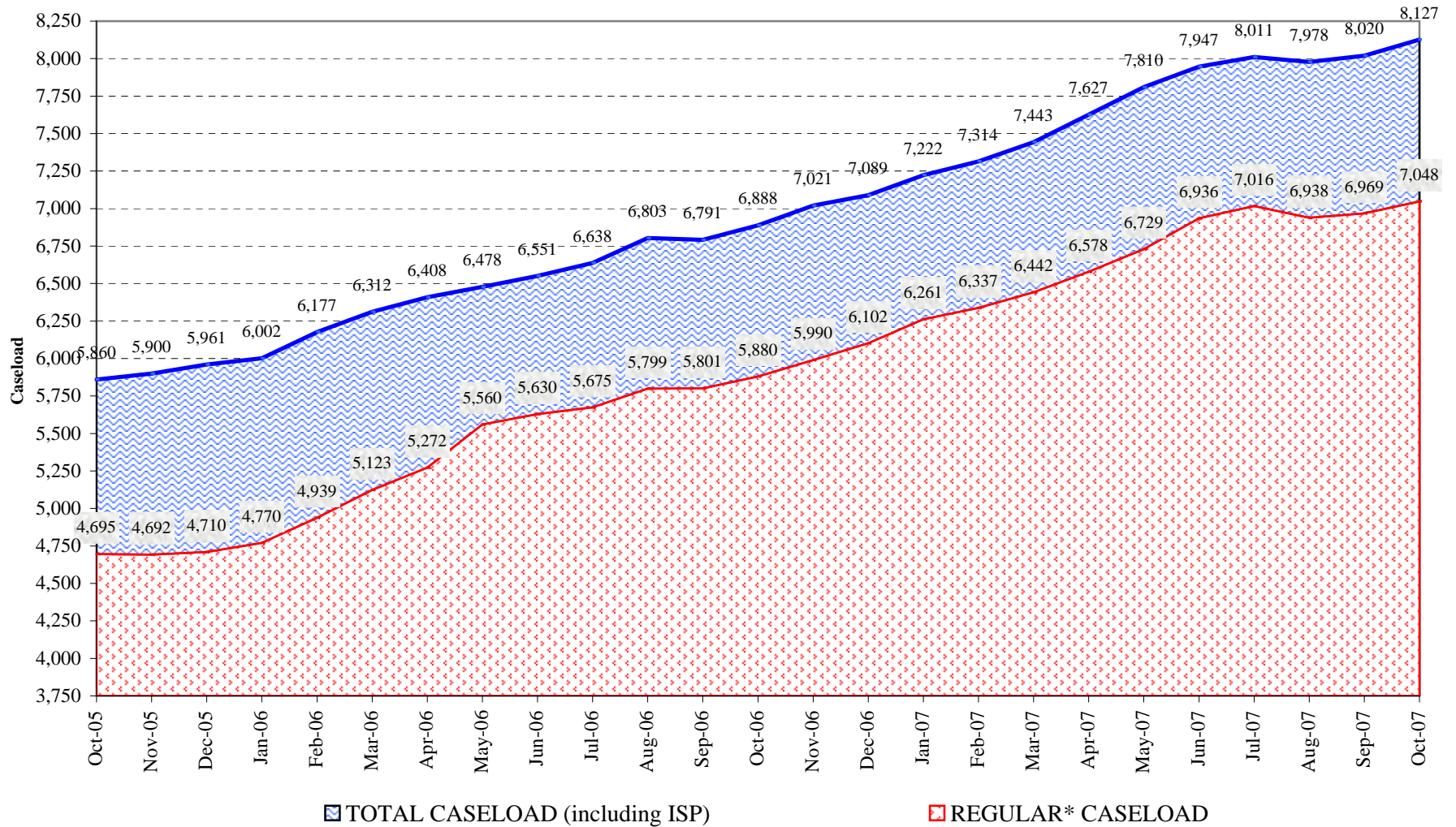

* Regular caseload includes interstate parole, but excludes out-of-state parolees and absconders.