

**COLORADO DEPARTMENT OF CORRECTIONS  
MONTHLY POPULATION AND CAPACITY REPORT  
AS OF JUNE 30, 2006**

10-Jul-06

	05/31/06	CAPACITY CHANGES	----- 06/30/06 -----		----- 06/30/05 -----	
	OPERATIONAL CAPACITY*		OPERATIONAL CAPACITY*	ON-GRDS POPULATION	OPERATIONAL CAPACITY*	ON-GRDS POPULATION
COLO STATE PENITENTIARY	756		756	752	756	748
CENTENNIAL CORR FAC	336		336	327	320	296
STERLING CORR FAC	2,445		2,445	2,405	2,445	2,412
LIMON CORR FAC	953		953	945	953	944
ARK VALLEY CORR FAC	1,007		1,007	1,003	1,007	1,004
BUENA VISTA CORR FAC	826		826	824	826	823
BUENA VISTA MIN CTR	292		292	286	292	288
COLO TERR CORR FAC	786		786	787	786	781
FORT LYON CORR FAC	500		500	476	500	490
FREMONT CORR FAC	1,471		1,471	1,467	1,471	1,453
LA VISTA CORR FAC	72		72	72	0	0
ARROWHEAD CORR CTR	494		494	490	494	490
FOUR MILE CORR CTR	499		499	498	499	496
PUEBLO MINIMUM CTR	184		184	182	256	249
TRINIDAD CORR FAC	484		484	482	484	479
S.T.U. at Y.O.S.	30		30	24	30	30
SKYLINE CORR CTR	249		249	249	249	249
COLORADO CORR CTR	150		150	148	150	146
DELTA CORR CTR	484		484	480	484	479
RIFLE CORR CTR	192		192	172	192	188
COLO CORR ALT PROGRAM	100		100	118	100	115
COLO WOMEN'S CORR FAC	224		224	224	224	212
DENVER WOMEN'S CORR FAC	900		900	892	900	880
DENVER REC DIAG CTR	480		480	495	480	498
SAN CARLOS CORR FAC	255		255	250	255	250
<b>***SUBTOTAL***</b>	<b>14,169</b>	<b>0</b>	<b>14,169</b>	<b>14,048</b>	<b>14,153</b>	<b>14,000</b>
<b>CONTRACTS:</b>						
BENT COUNTY CORR CTR	724		724	722	724	715
HUERFANO COUNTY CORR CTR	774		774	755	778	749
CROWLEY COUNTY CORR FAC	1,754		1,754	1,276	1,185	935
KIT CARSON COUNTY CORR FAC	824		824	801	820	766
TALLAHATCHIE MS CORR FAC	0		0	0	0	0
CHEYENNE MTN REENTRY CTR	500		500	498	0	0
BRUSH CORR FAC	270		270	247	110	110
<b>OFF-GROUNDS POPULATION:</b>						
ESCAPEES/WALKAWAYS				208		199
				255		259
REVOCATIONS-JAIL				0		0
<b>JAIL BACKLOG:</b>						
BACKLOG LESS THAN 72 HOURS			124		101	
BACKLOG GREATER THAN 72 HOURS (FISCAL YTD AVE = 529)			384		361	
BACKLOG-PAROLEES AWAITING TRANSFER			74		100	
<b>TOTAL JAIL BACKLOG</b>				<b>582</b>		<b>562</b>
<b>COUNTY JAIL CONTRACTS</b>				<b>62</b>		<b>62</b>
<b>COMMUNITY CORRECTIONS</b>						
<b>COMMUNITY</b>						
RESIDENTIAL	1,324	12	1,336	1,336	1,226	1,226
PAROLE REVOCATIONS	1	0	1	1	2	2
REVOKED-RET TO CUST	214	16	230	230	197	197
NON-RESIDENTIAL	65	1	66	66	56	56
REGRESSIONS	57	-20	37	37	43	43
<b>TOTAL COMMUNITY</b>	<b>1,661</b>	<b>9</b>	<b>1,670</b>	<b>1,670</b>	<b>1,524</b>	<b>1,524</b>
<b>ISP</b>						
RESIDENTIAL	851	-8	843	843	772	772
NON-RESIDENTIAL	51	-18	33	33	43	43
REGRESSIONS	12	0	12	12	8	8
<b>TOTAL ISP</b>	<b>914</b>	<b>-26</b>	<b>888</b>	<b>888</b>	<b>823</b>	<b>823</b>
<b>TOTAL COMM. CORRECTIONS</b>	<b>2,575</b>	<b>-17</b>	<b>2,558</b>	<b>2,558</b>	<b>2,347</b>	<b>2,347</b>
MALE POPULATION			<b>19,792</b>		18,631	
FEMALE POPULATION			<b>2,220</b>		2,073	
<b>**TOTAL INMATE JURISDICTIONAL POPULATION**</b>				<b>22,012</b>		<b>20,704</b>

\*OPERATIONAL CAPACITY INCLUDES ALL BEDS AVAILABLE FOR USE, INCLUDING MANAGEMENT CONTROL UNITS, BUT EXCLUDES EMERGENCY DOUBLE BUNKING

**COLORADO DEPARTMENT OF CORRECTIONS**  
**MONTHLY POPULATION AND CAPACITY REPORT**  
**AS OF JUNE 30, 2006**

10-Jul-06

**CURRENT MONTH CHANGES IN CAPACITY:**

NONE

**NET MONTHLY GROWTH RATE:**

CURRENT MONTH	178
FISCAL YEAR-TO-DATE AVERAGE	109

**YOUTHFUL OFFENDER SYSTEM**

	----- 06/30/06 -----					06/30/05
	DRDC	PUEBLO	CONTRACT FACILITIES	COMM. CORR.	TOTAL POPULATION	TOTAL POPULATION
INTAKE/IDO	0	0			0	6
RFP/REMEDATION	0	16			16	12
PHASE I	0	138	0		138	146
PHASE II	0	13			13	16
PHASE III		0		43	43	38
OFF GROUNDS/BACKLOG					9	3
<b>**TOTAL Y.O.S. POPULATION**</b>	<b>0</b>	<b>167</b>	<b>0</b>	<b>43</b>	<b>219</b>	<b>221</b>

	CURRENT MONTH	FISCAL YR. TO DATE
YOS ADMISSIONS	9	58
YOS RELEASES:		
COMPLETION OF SENTENCE	4	40
JUDICIAL RELEASE TO PROB/CT ORD DISCHG	1	2
JUDICIAL TRANSFER TO DOC	0	0
TERMINATION/FAILURE	1	17
DECEASED	0	1
TOTAL RELEASES	6	60

**PAROLE CASELOAD**

	----- 06/30/06 -----			----- 05/31/06 -----		----- 06/30/05 -----	
	DOMESTIC	INTERST PAR/PROB	TOTAL CASELOAD	DOMESTIC	TOTAL CASELOAD	DOMESTIC	TOTAL CASELOAD
DENVER REGION							
REGULAR	2,081	102	2,183	2,048	2,146	1,739	1,842
ISP	431		431	450	450	467	467
SUBTOTAL	2,512	102	2,614	2,498	2,596	2,206	2,309
NORTHEAST REGION							
REGULAR	1,438	47	1,485	1,424	1,472	1,195	1,239
ISP	232		232	229	229	268	268
SUBTOTAL	1,670	47	1,717	1,653	1,701	1,463	1,507
SOUTHEAST REGION							
REGULAR	1,256	76	1,332	1,239	1,311	1,009	1,072
ISP	196		196	180	180	213	213
SUBTOTAL	1,452	76	1,528	1,419	1,491	1,222	1,285
WESTERN REGION							
REGULAR	590	40	630	588	631	494	544
ISP	62		62	59	59	69	69
SUBTOTAL	652	40	692	647	690	563	613
TOTAL CASELOAD							
REGULAR	5,365	265	5,630	5,299	5,560	4,437	4,697
ISP	921		921	918	918	1,017	1,017
TOTAL	6,286	265	6,551	6,217	6,478	5,454	5,714
ADDITIONAL CASELOAD:							
OUT-OF-STATE PAROLEES			1,669		1,633		1,506
PAROLEE ABSCONDERS			622		590		591

**COLORADO DEPARTMENT OF CORRECTIONS**  
**MONTHLY POPULATION AND CAPACITY REPORT**  
**AS OF JUNE 30, 2006**

10-Jul-06

	06/30/2006 POPULATION			----- FINAL CUSTODY DESIGNATION* -----					
	On-Grds.	Off-Grds	TOTAL	Uncls.	Ad.Seg	Close	Medium	Min.-Res.	Minimum
<b>MALE POPULATION</b>									
COLO STATE PENITENTIARY	752	2	754		753			1	
CENTENNIAL CORR FAC	327	0	327		142	171	10	3	1
STERLING CORR FAC	2,405	20	2,425		231	734	566	531	363
LIMON CORR FAC	945	9	954		14	679	190	57	14
ARK VALLEY CORR FAC	1,003	17	1,020		7	455	334	152	72
BUENA VISTA CORR FAC	824	10	834		15	349	285	133	52
BUENA VISTA MIN CTR	286	2	288				3	206	79
COLO TERR CORR FAC	786	7	793		2	235	243	203	110
FORT LYON CORR FAC	476	6	482			25	231	161	65
FREMONT CORR FAC	1,467	11	1,478		18	193	438	538	291
ARROWHEAD CORR CTR	490	3	493				4	310	179
FOUR MILE CORR CTR	498	3	501				3	344	154
TRINIDAD CORR FAC	482	5	487				9	408	70
S.T.U. at Y.O.S.	24	0	24				2	22	
SKYLINE CORR CTR	249	0	249					2	247
COLORADO CORR CTR	148	0	148					2	146
DELTA CORR CTR	480	2	482				1		481
RIFLE CORR CTR	172	20	192						192
COLO CORR ALT PROGRAM	112	3	115				4	9	102
DENVER REC DIAG CTR	495	7	502	117	7	68	101	142	67
SAN CARLOS CORR FAC	250	4	254		24	90	54	48	38
CONTRACTS:									
BENT COUNTY CORR CTR	722	7	729			8	383	195	143
HUERFANO COUNTY CORR CTR	755	19	774			14	449	184	127
CROWLEY COUNTY CORR FAC	1,276	26	1,302		4	11	748	312	227
KIT CARSON COUNTY CORR FAC	801	9	810		1	25	454	210	120
CHEYENNE MTN REENTRY CTR	498	0	498				149	213	136
COMMUNITY/ISP	1,759	81	1,840			7	42	44	1,747
<b>TOTAL MALE POPULATION</b>	<b>18,482</b>	<b>273</b>	<b>18,755</b>	<b>117</b>	<b>1,218</b>	<b>3,064</b>	<b>4,703</b>	<b>4,430</b>	<b>5,223</b>
<b>PERCENT OF TOTAL</b>				<b>0.6%</b>	<b>6.5%</b>	<b>16.3%</b>	<b>25.1%</b>	<b>23.6%</b>	<b>27.8%</b>
<b>FEMALE POPULATION</b>									
COLO WOMEN'S CORR FAC	224	1	225			67	79	47	32
DENVER WOMEN'S CORR FAC	892	11	903	1	28	130	237	287	220
LA VISTA CORR FAC	72	0	72				6	42	24
PUEBLO MINIMUM CTR	182	2	184				1	117	66
COLO CORR ALT PROGRAM	6	0	6				2		4
SAN CARLOS CORR FAC	0	0	0						
DENVER REC DIAG CTR INF	0	0	0						
COLO TERR CORR FAC INF.	1	0	1					1	
CONTRACTS:									
BRUSH CORR FAC	247	2	249			1	93	111	44
COMMUNITY/ISP	420	18	438				11	16	411
<b>TOTAL FEMALE POPULATION</b>	<b>2,044</b>	<b>34</b>	<b>2,078</b>	<b>1</b>	<b>28</b>	<b>198</b>	<b>429</b>	<b>621</b>	<b>801</b>
<b>PERCENT OF TOTAL</b>				<b>0.0%</b>	<b>1.3%</b>	<b>9.5%</b>	<b>20.6%</b>	<b>29.9%</b>	<b>38.5%</b>

\*Final custody designations for jail backlog and contracts, fugitive, community regressions, and parole revocations are not reported.

**COLORADO DEPARTMENT OF CORRECTIONS**  
**ADULT INMATE JURISDICTIONAL POPULATION (1)**

DATE: 7/11/2006

DATE	MALE POPULATION			FEMALE POPULATION			TOTAL POPULATION		
	Male Population	Net Change	Fiscal Y-T-D Average	Female Population	Net Change	Fiscal Y-T-D Average	Total Population	Net Change	Fiscal Y-T-D Average
<b>06-30-06</b>	<b>19,792</b>	153	<b>97</b>	<b>2,220</b>	25	<b>12</b>	<b>22,012</b>	178	<b>109</b>
05-31-06	19,639	114		2,195	13		21,834	127	
04-30-06	19,525	89		2,182	28		21,707	117	
03-31-06	19,436	160		2,154	23		21,590	183	
02-28-06	19,276	31		2,131	-4		21,407	27	
01-31-06	19,245	53		2,135	-9		21,380	44	
12-31-05	19,192	117		2,144	7		21,336	124	
11-30-05	19,075	32		2,137	9		21,212	41	
10-31-05	19,043	43		2,128	13		21,171	56	
09-30-05	19,000	71		2,115	-7		21,115	64	
08-31-05	18,929	183		2,122	19		21,051	202	
07-31-05	18,746	115		2,103	30		20,849	145	
<b>06-30-05</b>	<b>18,631</b>	<b>123</b>		<b>2,073</b>	<b>43</b>		<b>20,704</b>	<b>166</b>	
05-31-05	18,508	70		2,030	16		20,538	86	
04-30-05	18,438	102		2,014	32		20,452	134	
03-31-05	18,336	79		1,982	-10		20,318	69	
02-28-05	18,257	30		1,992	26		20,249	56	
01-31-05	18,227	-2		1,966	51		20,193	49	
12-31-04	18,229	56	<b>68</b>	1,915	11	<b>27</b>	20,144	67	<b>95</b>
11-30-04	18,173	79		1,904	27		20,077	106	
10-31-04	18,094	99		1,877	24		19,971	123	
09-30-04	17,995	-18		1,853	44		19,848	26	
08-31-04	18,013	95		1,809	44		19,822	139	
07-31-04	17,918	104		1,765	10		19,683	114	
<b>06-30-04</b>	<b>17,814</b>	<b>-4</b>		<b>1,755</b>	<b>0</b>		<b>19,569</b>	<b>-4</b>	
05-31-04	17,818	-5		1,755	-1		19,573	-6	
04-30-04	17,823	43		1,756	-18		19,579	25	
03-31-04	17,780	42		1,774	11		19,554	53	
02-29-04	17,738	2		1,763	4		19,501	6	
01-31-04	17,736	32		1,759	9		19,495	41	
12-31-03	17,704	110	<b>49</b>	1,750	26	<b>11</b>	19,454	136	<b>60</b>
11-30-03	17,594	9		1,724	16		19,318	25	
10-31-03	17,585	82		1,708	12		19,293	94	
09-30-03	17,503	96		1,696	23		19,199	119	
08-31-03	17,407	89		1,673	23		19,080	112	
07-31-03	17,318	92		1,650	30		18,968	122	
<b>06-30-03</b>	<b>17,226</b>		<b>57</b>	<b>1,620</b>		<b>10</b>	<b>18,846</b>		<b>67</b>
<b>06-30-02</b>	<b>16,539</b>		<b>87</b>	<b>1,506</b>		<b>14</b>	<b>18,045</b>		<b>101</b>
<b>06-30-01</b>	<b>15,493</b>		<b>63</b>	<b>1,340</b>		<b>6</b>	<b>16,833</b>		<b>70</b>
<b>06-30-00</b>	<b>14,733</b>		<b>99</b>	<b>1,266</b>		<b>7</b>	<b>15,999</b>		<b>106</b>
<b>06-30-99</b>	<b>13,547</b>		<b>75</b>	<b>1,179</b>		<b>14</b>	<b>14,726</b>		<b>89</b>
<b>06-30-98</b>	<b>12,647</b>		<b>81</b>	<b>1,016</b>		<b>9</b>	<b>13,663</b>		<b>89</b>
<b>06-30-97</b>	<b>11,681</b>			<b>909</b>			<b>12,590</b>		

(1) Adult inmate jurisdictional population includes on-grounds, off-grounds, out-of-state, escapees, and jail backlog and excludes offenders sentenced to the Youthful Offender System (Y.O.S.).

**COLORADO DEPARTMENT OF CORRECTIONS**  
**ADULT INMATE RELEASES FROM PRISON**  
**TOTAL Population (Male and Female)**

(Revised) Date: 4/10/2007

	Parole				Discharge					Other				Total
	Discretionary*	Mandatory*	Mand. Repar.*	Com. Supv.	Sentence	H.B. 1087	Martin/Cooper	Chgs/Det.	Com Spv. Elim	Probation	Ct. Ord. Dsch.	Appeal Bond	Deceased	
Jun-06	375	199	89	0	37	43	10	16	0	16	7	0	2	794
May-06	317	235	75	0	34	52	10	15	0	13	9	0	3	763
Apr-06	227	235	91	0	41	54	17	17	0	10	7	0	8	707
Mar-06	305	282	113	0	39	46	10	12	0	18	5	1	2	833
Feb-06	305	250	71	0	34	39	13	10	0	27	14	0	1	764
Jan-06	316	218	75	0	45	51	11	14	0	13	6	0	7	756
Dec-05	235	238	98	0	51	47	15	17	0	18	12	0	6	737
Nov-05	183	297	126	0	37	55	7	13	0	10	18	0	5	751
Oct-05	157	304	130	0	34	58	11	19	0	17	10	1	5	746
Sep-05	142	318	90	0	30	61	17	14	0	23	6	0	3	704
Aug-05	124	312	109	0	33	47	17	20	0	14	11	0	6	693
Jul-05	121	306	109	0	46	48	13	13	0	15	9	0	8	688
Jun-05	144	312	105	0	28	57	13	16	0	22	13	0	0	710
May-05	148	313	95	0	42	61	8	14	0	16	7	1	7	712
Apr-05	121	313	125	0	40	57	9	20	0	18	12	0	10	725
Mar-05	155	311	100	0	46	64	15	21	0	24	11	1	4	752
Feb-05	132	290	109	0	58	63	16	14	0	17	12	0	5	716
Jan-05	183	274	113	0	53	54	16	19	0	10	2	0	5	729
Dec-04	143	273	98	0	35	47	15	12	0	24	15	1	6	669
Nov-04	120	287	73	0	53	60	12	17	0	16	9	3	4	654
Oct-04	102	292	78	0	42	66	16	14	0	22	11	0	3	646
Sep-04	110	286	125	0	47	48	15	25	0	20	6	0	3	685
Aug-04	115	266	88	0	52	54	15	17	0	13	7	0	4	631
Jul-04	125	227	135	0	41	52	7	10	0	14	8	0	1	620

Definitions of Release Types

**Discretionary parole**-Released to parole through Parole Board discretion prior to mandatory release or sentence discharge date.

**Mandatory parole**-Released to parole on mandatory release date.

**Mand. Repar**-Reparoled on specific date set by Parole Board (includes S.B. 252 reparoles). n/a - breakout not available prior to June 2004.

**Com. Supv.**-Released to serve 12 months of community supervision.

**Sentence discharge**-Completion of sentence with no further supervision.

**H.B. 1087 discharge**-Completion of sentence with no further supervision, subject to earn time provisions of H.B. 95-1087.

**Martin/ Cooper discharge**-Completion of sentence with no further supervision, sex offender subject to Martin/Cooper Supreme Court decision.

**Chgs/ Det. discharge**-Completion of sentence, released to other law enforcement for pending charges or detainees.

**Com. Spv. Elim discharge**-Completion of sentence following reincarceration on community supervision sentence.

**Probation**-Released by court to probation.

**Ct. Ord. Dsch.**-Released by court order.

**Appeal Bond**-Released by court to appeal bond.

**Deceased**-Offender death in prison.

\*Due to the decrease in community transportation services, the Department implemented a procedural change in December 2005 with regards to releasing inmates on weekends. As a result of this change, discretionary releases have increased and mandatory releases have decreased.

# COLORADO DEPARTMENT OF CORRECTIONS

## ADULT INMATE RELEASES FROM PRISON

### Male Population Only

(Revised) Date: 4/10/2007

	Parole				Discharge					Other				Total
	Discretionary*	Mandatory*	Mand. Repar.*	Com. Supv.	Sentence	H.B. 1087	Martin/Cooper	Chgs/Det.	Com Spv. Elim	Probation	Ct. Ord. Dsch.	Appeal Bond	Deceased	
Jun-06	325	180	74	0	32	41	10	13	0	15	6	0	2	698
May-06	269	202	60	0	33	47	10	15	0	12	8	0	3	659
Apr-06	178	213	79	0	35	47	17	16	0	9	6	0	8	608
Mar-06	267	246	100	0	36	41	10	12	0	14	5	1	2	734
Feb-06	253	220	63	0	33	37	13	10	0	25	14	0	1	669
Jan-06	266	187	63	0	43	48	11	13	0	12	5	0	6	654
Dec-05	193	204	84	0	48	43	15	17	0	16	11	0	4	635
Nov-05	156	251	114	0	32	47	7	12	0	10	17	0	4	650
Oct-05	127	273	101	0	32	50	11	17	0	15	10	1	4	641
Sep-05	111	283	78	0	26	57	16	12	0	22	6	0	3	614
Aug-05	98	280	94	0	31	41	17	19	0	12	8	0	6	606
Jul-05	100	253	95	0	43	47	13	13	0	11	8	0	8	591
Jun-05	113	280	94	0	25	52	13	13	0	20	13	0	0	623
May-05	127	270	83	0	39	54	8	14	0	15	6	1	6	623
Apr-05	103	270	109	0	37	49	9	20	0	16	8	0	10	631
Mar-05	129	275	82	0	43	62	15	19	0	23	10	1	4	663
Feb-05	109	259	100	0	53	57	16	13	0	15	11	0	5	638
Jan-05	159	250	99	0	50	48	16	18	0	8	2	0	4	654
Dec-04	118	238	82	0	33	46	15	12	0	21	14	0	6	585
Nov-04	103	250	63	0	50	56	12	16	0	15	8	3	4	580
Oct-04	83	270	67	0	38	61	16	14	0	20	10	0	3	582
Sep-04	95	262	114	0	44	44	15	23	0	16	5	0	1	619
Aug-04	97	238	76	0	49	50	15	17	0	11	5	0	4	562
Jul-04	106	198	121	0	39	44	7	10	0	12	7	0	1	545

#### Definitions of Release Types

**Discretionary parole**-Released to parole through Parole Board discretion prior to mandatory release or sentence discharge date.

**Mandatory parole**-Released to parole on mandatory release date.

**Mand. Repar**-Reparoled on specific date set by Parole Board (includes S.B. 252 reparoles). n/a - breakout not available prior to June 2004.

**Com. Supv.**-Released to serve 12 months of community supervision.

**Sentence discharge**-Completion of sentence with no further supervision.

**H.B. 1087 discharge**-Completion of sentence with no further supervision, subject to earn time provisions of H.B. 95-1087.

**Martin/ Cooper discharge**-Completion of sentence with no further supervision, sex offender subject to Martin/Cooper Supreme Court decision.

**Chgs/ Det. discharge**-Completion of sentence, released to other law enforcement for pending charges or detainees.

**Com. Spv. Elim discharge**-Completion of sentence following reincarceration on community supervision sentence.

**Probation**-Released by court to probation.

**Ct. Ord. Dsch.**-Released by court order.

**Appeal Bond**-Released by court to appeal bond.

**Deceased**-Offender death in prison.

**\*Due to the decrease in community transportation services, the Department implemented a procedural change in December 2005 with regards to releasing inmates on weekends. As a result of this change, discretionary releases have increased and mandatory releases have decreased.**

**COLORADO DEPARTMENT OF CORRECTIONS**  
**ADULT INMATE RELEASES FROM PRISON**  
**Female Population Only**

Date: 7/10/2006

	Parole				Discharge					Other				Total
	Discretionary*	Mandatory*	Mand. Repar.*	Com. Supv.	Sentence	H.B. 1087	Martin/Cooper	Chgs/Det.	Com Spv. Elim	Probation	Ct. Ord. Dsch.	Appeal Bond	Deceased	
Jun-06	50	19	15	0	5	2	0	3	0	1	1	0	0	96
May-06	48	33	15	0	1	5	0	0	0	1	1	0	0	104
Apr-06	49	22	12	0	6	7	0	1	0	1	1	0	0	99
Mar-06	38	36	13	0	3	5	0	0	0	4	0	0	0	99
Feb-06	52	30	8	0	1	2	0	0	0	2	0	0	0	95
Jan-06	50	31	12	0	2	3	0	1	0	1	1	0	1	102
Dec-05	42	34	14	0	3	4	0	0	0	2	1	0	2	102
Nov-05	27	46	12	0	5	8	0	1	0	0	1	0	1	101
Oct-05	30	31	29	0	2	8	0	2	0	2	0	0	1	105
Sep-05	31	35	12	0	4	4	1	2	0	1	0	0	0	90
Aug-05	26	32	15	0	2	6	0	1	0	2	3	0	0	87
Jul-05	21	53	14	0	3	1	0	0	0	4	1	0	0	97
Jun-05	31	32	11	0	3	5	0	3	0	2	0	0	0	87
May-05	21	43	12	0	3	7	0	0	0	1	1	0	1	89
Apr-05	18	43	16	0	3	8	0	0	0	2	4	0	0	94
Mar-05	26	36	18	0	3	2	0	2	0	1	1	0	0	89
Feb-05	23	31	9	0	5	6	0	1	0	2	1	0	0	78
Jan-05	24	24	14	0	3	6	0	1	0	2	0	0	1	75
Dec-04	25	35	16	0	2	1	0	0	0	3	1	1	0	84
Nov-04	17	37	10	0	3	4	0	1	0	1	1	0	0	74
Oct-04	19	22	11	0	4	5	0	0	0	2	1	0	0	64
Sep-04	15	24	11	0	3	4	0	2	0	4	1	0	2	66
Aug-04	18	28	12	0	3	4	0	0	0	2	2	0	0	69
Jul-04	19	29	14	0	2	8	0	0	0	2	1	0	0	75

Definitions of Release Types

**Discretionary parole**-Released to parole through Parole Board discretion prior to mandatory release or sentence discharge date.

**Mandatory parole**-Released to parole on mandatory release date.

**Mand. Repar**-Reparoled on specific date set by Parole Board (includes S.B. 252 reparoles). n/a - breakout not available prior to June 2004.

**Com. Supv.**-Released to serve 12 months of community supervision.

**Sentence discharge**-Completion of sentence with no further supervision.

**H.B. 1087 discharge**-Completion of sentence with no further supervision, subject to earn time provisions of H.B. 95-1087.

**Martin/ Cooper discharge**-Completion of sentence with no further supervision, sex offender subject to Martin/Cooper Supreme Court decision.

**Chgs/ Det. discharge**-Completion of sentence, released to other law enforcement for pending charges or detainees.

**Com. Spv. Elim discharge**-Completion of sentence following reincarceration on community supervision sentence.

**Probation**-Released by court to probation.

**Ct. Ord. Dsch.**-Released by court order.

**Appeal Bond**-Released by court to appeal bond.

**Deceased**-Offender death in prison.

\*Due to the decrease in community transportation services, the Department implemented a procedural change in December 2005 with regards to releasing inmates on weekends. As a result of this change, discretionary releases have increased and mandatory releases have decreased.

# COLORADO DEPARTMENT OF CORRECTIONS

## Adult Prison Releases

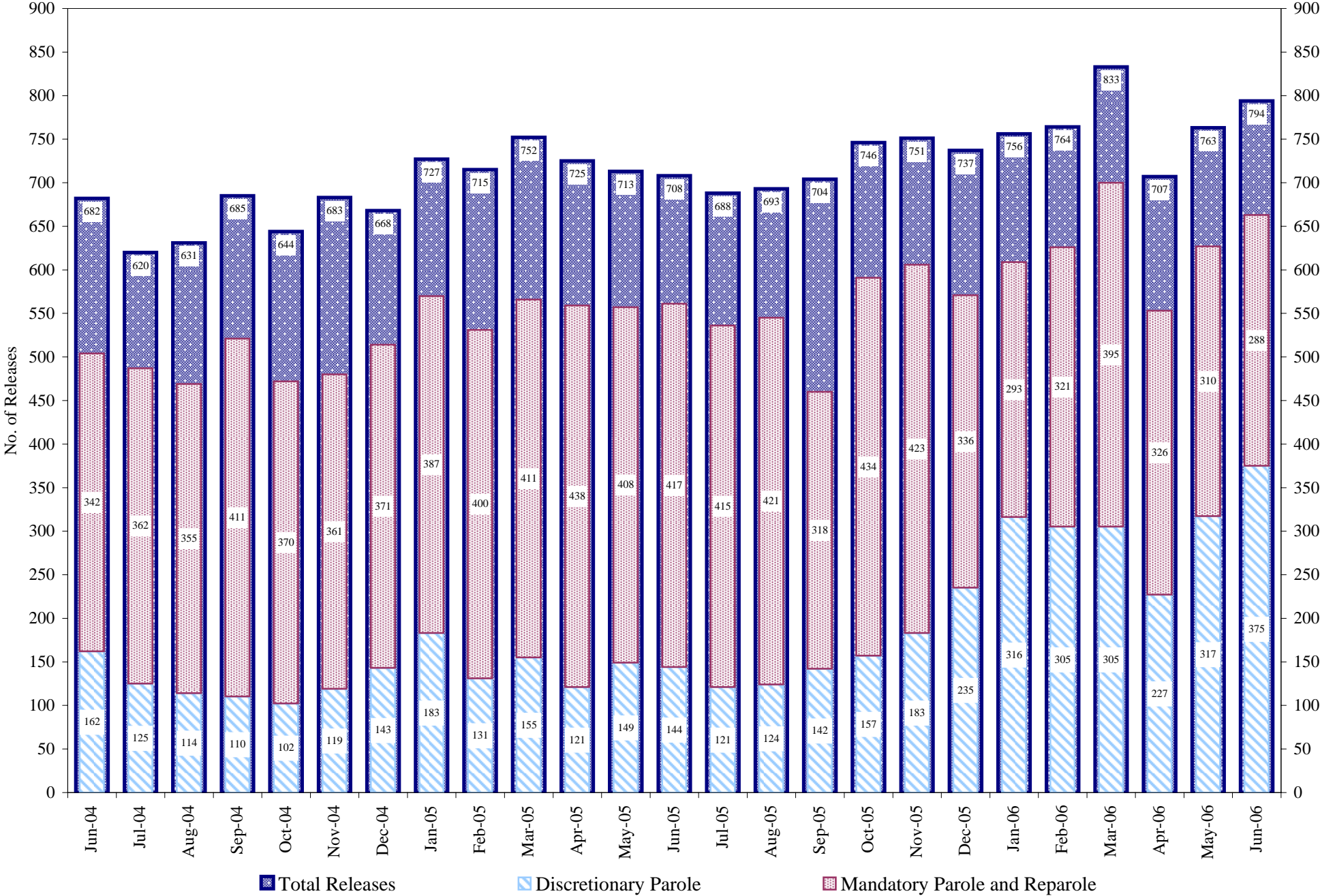

Total releases include releases to discretionary parole, mandatory parole and reparole, all types of discharges and other releases as detailed on the previous page.



## COLORADO DEPARTMENT OF CORRECTIONS Adult Jurisdiction Inmate Population

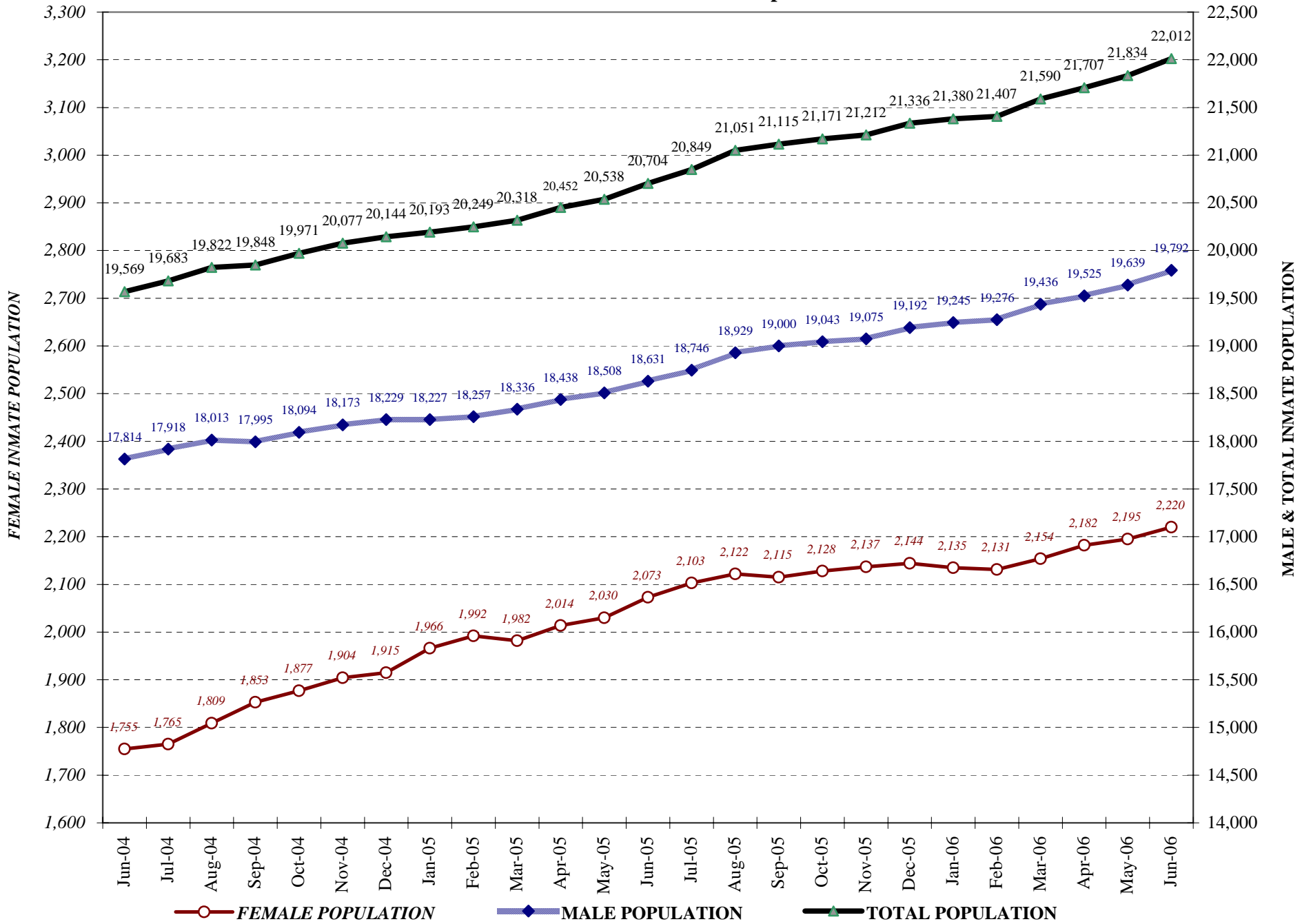

## COLORADO DEPARTMENT OF CORRECTIONS Parole Population

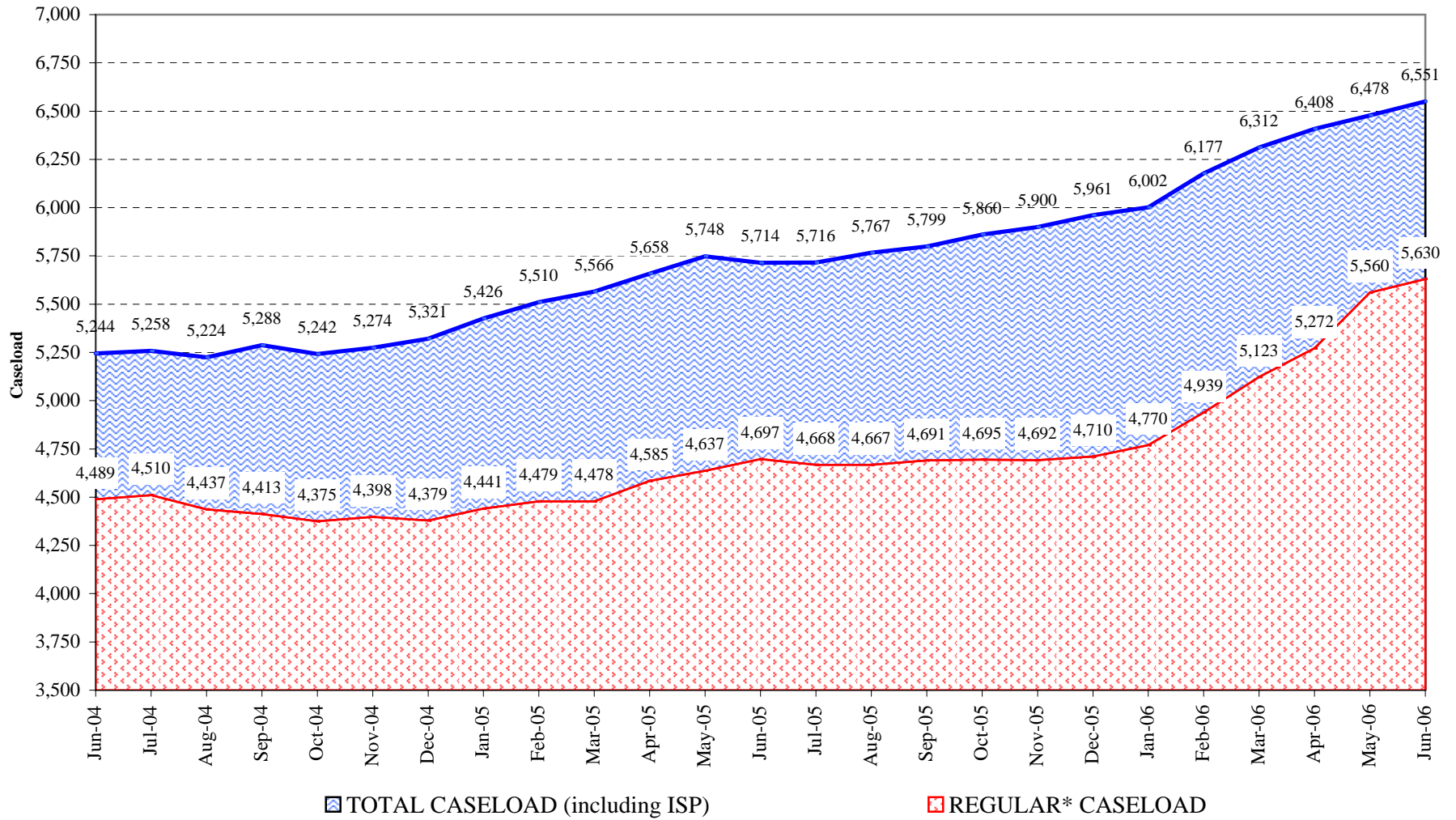

\* Regular caseload includes interstate parole, but excludes out-of-state parolees and absconders.