

**COLORADO DEPARTMENT OF CORRECTIONS  
MONTHLY POPULATION AND CAPACITY REPORT  
AS OF APRIL 30, 2006**

4-May-06

	03/31/06	CAPACITY CHANGES	----- 04/30/06 -----		----- 04/30/05 -----	
	OPERATIONAL CAPACITY*		OPERATIONAL CAPACITY*	ON-GRDS POPULATION	OPERATIONAL CAPACITY*	ON-GRDS POPULATION
COLO STATE PENITENTIARY	756		756	753	756	755
CENTENNIAL CORR FAC	336		336	322	320	310
STERLING CORR FAC	2,445		2,445	2,366	2,445	2,410
LIMON CORR FAC	953		953	938	953	945
ARK VALLEY CORR FAC	1,007		1,007	999	1,007	1,006
BUENA VISTA CORR FAC	826		826	825	826	822
BUENA VISTA MIN CTR	292		292	288	292	286
COLO TERR CORR FAC	786		786	794	786	795
FORT LYON CORR FAC	500		500	472	500	497
FREMONT CORR FAC	1,471		1,471	1,467	1,471	1,458
LA VISTA CORR FAC	0	72	72	70	0	0
ARROWHEAD CORR CTR	494		494	485	494	489
FOUR MILE CORR CTR	499		499	497	499	490
PUEBLO MINIMUM CTR	256	-72	184	181	256	255
TRINIDAD CORR FAC	484		484	479	484	478
S.T.U. at Y.O.S.	30		30	26	30	28
SKYLINE CORR CTR	249		249	246	249	249
COLORADO CORR CTR	150		150	149	150	147
DELTA CORR CTR	484		484	469	484	479
RIFLE CORR CTR	192		192	185	192	189
COLO CORR ALT PROGRAM	100		100	94	100	111
COLO WOMEN'S CORR FAC	224		224	223	224	223
DENVER WOMEN'S CORR FAC	900		900	857	900	894
DENVER REC DIAG CTR	480		480	468	480	501
SAN CARLOS CORR FAC	255		255	249	255	248
<b>***SUBTOTAL***</b>	<b>14,169</b>	<b>0</b>	<b>14,169</b>	<b>13,902</b>	<b>14,153</b>	<b>14,065</b>
<b>CONTRACTS:</b>						
BENT COUNTY CORR CTR	724		724	690	724	695
HUERFANO COUNTY CORR CTR	774		774	737	778	749
CROWLEY COUNTY CORR FAC	1,754		1,754	1,135	1,185	831
KIT CARSON COUNTY CORR FAC	824		824	726	820	702
TALLAHATCHIE MS CORR FAC	0		0	0	121	128
CHEYENNE MTN REENTRY CTR	500		500	475	0	0
BRUSH CORR FAC	270		270	239	75	43
<b>OFF-GROUNDS POPULATION:</b>						
ESCAPEES/WALKAWAYS				214		166
ESCAPEES/WALKAWAYS				251		236
REVOCATIONS-JAIL				0		1
<b>JAIL BACKLOG:</b>						
BACKLOG LESS THAN 72 HOURS			120		156	
BACKLOG GREATER THAN 72 HOURS (FISCAL YTD AVE = 490)			531		212	
BACKLOG-PAROLEES AWAITING TRANSFER			110		87	
<b>TOTAL JAIL BACKLOG</b>				761		455
<b>COUNTY JAIL CONTRACTS</b>				0		61
<b>COMMUNITY CORRECTIONS</b>						
<b>COMMUNITY</b>						
RESIDENTIAL	1,276	69	1,345	1,345	1,211	1,211
PAROLE REVOCATIONS	0	0	0	0	5	5
REVOKED-RET TO CUST	218	9	227	227	185	185
NON-RESIDENTIAL	62	-5	57	57	45	45
REGRESSIONS	56	-5	51	51	34	34
<b>TOTAL COMMUNITY</b>	<b>1,612</b>	<b>68</b>	<b>1,680</b>	<b>1,680</b>	<b>1,480</b>	<b>1,480</b>
<b>ISP</b>						
RESIDENTIAL	848	5	853	853	792	792
NON-RESIDENTIAL	34	1	35	35	42	42
REGRESSIONS	13	-4	9	9	6	6
<b>TOTAL ISP</b>	<b>895</b>	<b>2</b>	<b>897</b>	<b>897</b>	<b>840</b>	<b>840</b>
<b>TOTAL COMM. CORRECTIONS</b>	<b>2,507</b>	<b>70</b>	<b>2,577</b>	<b>2,577</b>	<b>2,320</b>	<b>2,320</b>
MALE POPULATION			<b>19,525</b>		18,438	
FEMALE POPULATION			<b>2,182</b>		2,014	
<b>**TOTAL INMATE JURISDICTIONAL POPULATION**</b>				<b>21,707</b>		<b>20,452</b>

\*OPERATIONAL CAPACITY INCLUDES ALL BEDS AVAILABLE FOR USE, INCLUDING MANAGEMENT CONTROL UNITS, BUT EXCLUDES EMERGENCY DOUBLE BUNKING

**COLORADO DEPARTMENT OF CORRECTIONS**  
**MONTHLY POPULATION AND CAPACITY REPORT**  
**AS OF APRIL 30, 2006**

4-May-06

**CURRENT MONTH CHANGES IN CAPACITY:**

Apr-06	LA VISTA CORR FAC	FACILITY TRANSITION	72
Apr-06	PUEBLO MINIMUM CTR	FACILITY TRANSITION	-72

**NET MONTHLY GROWTH RATE:**

CURRENT MONTH	117
FISCAL YEAR-TO-DATE AVERAGE	100

**YOUTHFUL OFFENDER SYSTEM**

	----- 04/30/06 -----					04/30/05
	DRDC	PUEBLO	CONTRACT FACILITIES	COMM. CORR.	TOTAL POPULATION	TOTAL POPULATION
INTAKE/IDO	0	8			8	4
RFP/REMEDATION	0	11			11	18
PHASE I	0	137	0		137	144
PHASE II	0	10			10	12
PHASE III		0		46	46	41
OFF GROUNDS/BACKLOG					8	3
<b>**TOTAL Y.O.S. POPULATION**</b>	<b>0</b>	<b>166</b>	<b>0</b>	<b>46</b>	<b>220</b>	<b>222</b>

	CURRENT MONTH	FISCAL YR. TO DATE
YOS ADMISSIONS	5	47
YOS RELEASES:		
COMPLETION OF SENTENCE	1	33
JUDICIAL RELEASE TO PROB/CT ORD DISCHG	0	1
JUDICIAL TRANSFER TO DOC	0	0
TERMINATION/FAILURE	0	13
DECEASED	0	1
TOTAL RELEASES	1	48

**PAROLE CASELOAD**

	----- 04/30/06 -----			----- 03/31/06 -----		----- 04/30/05 -----	
	DOMESTIC	INTERST PAR/PROB	TOTAL CASELOAD	DOMESTIC	TOTAL CASELOAD	DOMESTIC	TOTAL CASELOAD
DENVER REGION							
REGULAR	1,890	100	1,990	1,848	1,948	1,678	1,787
ISP	581		581	602	602	476	476
SUBTOTAL	2,471	100	2,571	2,450	2,550	2,154	2,263
NORTHEAST REGION							
REGULAR	1,364	45	1,409	1,320	1,362	1,177	1,222
ISP	273		273	292	292	259	259
SUBTOTAL	1,637	45	1,682	1,612	1,654	1,436	1,481
SOUTHEAST REGION							
REGULAR	1,201	72	1,273	1,144	1,216	982	1,053
ISP	201		201	225	225	243	243
SUBTOTAL	1,402	72	1,474	1,369	1,441	1,225	1,296
WESTERN REGION							
REGULAR	559	41	600	557	597	473	523
ISP	81		81	70	70	95	95
SUBTOTAL	640	41	681	627	667	568	618
TOTAL CASELOAD							
REGULAR	5,014	258	5,272	4,869	5,123	4,310	4,585
ISP	1,136		1,136	1,189	1,189	1,073	1,073
TOTAL	6,150	258	6,408	6,058	6,312	5,383	5,658
ADDITIONAL CASELOAD:							
OUT-OF-STATE PAROLEES			1,643		1,640		1,464
PAROLEE ABSCONDERS			572		607		575

**COLORADO DEPARTMENT OF CORRECTIONS**  
**MONTHLY POPULATION AND CAPACITY REPORT**  
**AS OF APRIL 30, 2006**

4-May-06

	04/30/2006 POPULATION			----- FINAL CUSTODY DESIGNATION* -----					
	On-Grds.	Off-Grds	TOTAL	Uncls.	Ad.Seg	Close	Medium	Min.-Res.	Minimum
<b>MALE POPULATION</b>									
COLO STATE PENITENTIARY	753	2	755			753	2		
CENTENNIAL CORR FAC	322	0	322			135	170	9	4
STERLING CORR FAC	2,366	32	2,398			229	708	559	517
LIMON CORR FAC	938	9	947			6	682	183	56
ARK VALLEY CORR FAC	999	14	1,013			4	444	322	165
BUENA VISTA CORR FAC	825	9	834			16	309	322	130
BUENA VISTA MIN CTR	288	3	291				0	7	215
COLO TERR CORR FAC	792	6	798			5	227	256	202
FORT LYON CORR FAC	472	10	482				28	246	146
FREMONT CORR FAC	1,467	13	1,480			17	197	441	535
ARROWHEAD CORR CTR	485	4	489						323
FOUR MILE CORR CTR	497	3	500					4	344
TRINIDAD CORR FAC	479	8	487			2		3	417
S.T.U. at Y.O.S.	26	1	27					13	12
SKYLINE CORR CTR	246	2	248						2
COLORADO CORR CTR	149	0	149						3
DELTA CORR CTR	469	4	473					2	1
RIFLE CORR CTR	185	1	186						
COLO CORR ALT PROGRAM	90	4	94						7
DENVER REC DIAG CTR	465	12	477	175	12	63	68	102	57
SAN CARLOS CORR FAC	249	4	253		26	86	50	47	44
CONTRACTS:									
BENT COUNTY CORR CTR	690	7	697				5	348	203
HUERFANO COUNTY CORR CTR	737	11	748				18	437	170
CROWLEY COUNTY CORR FAC	1,135	21	1,156				3	689	269
KIT CARSON COUNTY CORR FAC	726	10	736				12	418	196
CHEYENNE MTN REENTRY CTR	475	1	476				2	141	190
COMMUNITY/ISP	1,791	74	1,865				12	44	31
<b>TOTAL MALE POPULATION</b>	<b>18,116</b>	<b>265</b>	<b>18,381</b>	<b>175</b>	<b>1,205</b>	<b>2,968</b>	<b>4,562</b>	<b>4,287</b>	<b>5,184</b>
<b>PERCENT OF TOTAL</b>				<b>1.0%</b>	<b>6.6%</b>	<b>16.1%</b>	<b>24.8%</b>	<b>23.3%</b>	<b>28.2%</b>
<b>FEMALE POPULATION</b>									
COLO WOMEN'S CORR FAC	223	1	224				60	89	42
DENVER WOMEN'S CORR FAC	857	15	872	20	28	114	240	286	184
LA VISTA CORR FAC	70	1	71					48	23
PUEBLO MINIMUM CTR	181	1	182						114
COLO CORR ALT PROGRAM	4	0	4					1	3
SAN CARLOS CORR FAC	0	0	0						
DENVER REC DIAG CTR INF	3	1	4					2	1
COLO TERR CORR FAC INF.	2	0	2					2	
CONTRACTS:									
BRUSH CORR FAC	239	4	243				1	102	93
COMMUNITY/ISP	407	18	425				2	6	14
<b>TOTAL FEMALE POPULATION</b>	<b>1,986</b>	<b>41</b>	<b>2,027</b>	<b>20</b>	<b>28</b>	<b>177</b>	<b>442</b>	<b>598</b>	<b>762</b>
<b>PERCENT OF TOTAL</b>				<b>1.0%</b>	<b>1.4%</b>	<b>8.7%</b>	<b>21.8%</b>	<b>29.5%</b>	<b>37.6%</b>

\*Final custody designations for jail backlog and contracts, fugitive, community regressions, and parole revocations are not reported.

**COLORADO DEPARTMENT OF CORRECTIONS**

ADULT INMATE JURISDICTIONAL POPULATION (1)

DATE: 5/4/2006

DATE	MALE POPULATION			FEMALE POPULATION			TOTAL POPULATION		
	Male Population	Net Change	Fiscal Y-T-D Average	Female Population	Net Change	Fiscal Y-T-D Average	Total Population	Net Change	Fiscal Y-T-D Average
<b>04-30-06</b>	<b>19,525</b>	89	<b>89</b>	<b>2,182</b>	28	<b>11</b>	<b>21,707</b>	117	<b>100</b>
03-31-06	19,436	160		2,154	23		21,590	183	
02-28-06	19,276	31		2,131	-4		21,407	27	
01-31-06	19,245	53		2,135	-9		21,380	44	
12-31-05	19,192	117		2,144	7		21,336	124	
11-30-05	19,075	32		2,137	9		21,212	41	
10-31-05	19,043	43		2,128	13		21,171	56	
09-30-05	19,000	71		2,115	-7		21,115	64	
08-31-05	18,929	183		2,122	19		21,051	202	
07-31-05	18,746	115		2,103	30		20,849	145	
<b>06-30-05</b>	<b>18,631</b>	<b>123</b>		<b>2,073</b>	<b>43</b>		<b>20,704</b>	<b>166</b>	
05-31-05	18,508	70		2,030	16		20,538	86	
04-30-05	18,438	102		2,014	32		20,452	134	
03-31-05	18,336	79		1,982	-10		20,318	69	
02-28-05	18,257	30		1,992	26		20,249	56	
01-31-05	18,227	-2		1,966	51		20,193	49	
12-31-04	18,229	56	<b>68</b>	1,915	11	<b>27</b>	20,144	67	<b>95</b>
11-30-04	18,173	79		1,904	27		20,077	106	
10-31-04	18,094	99		1,877	24		19,971	123	
09-30-04	17,995	-18		1,853	44		19,848	26	
08-31-04	18,013	95		1,809	44		19,822	139	
07-31-04	17,918	104		1,765	10		19,683	114	
<b>06-30-04</b>	<b>17,814</b>	<b>-4</b>		<b>1,755</b>	<b>0</b>		<b>19,569</b>	<b>-4</b>	
05-31-04	17,818	-5		1,755	-1		19,573	-6	
04-30-04	17,823	43		1,756	-18		19,579	25	
03-31-04	17,780	42		1,774	11		19,554	53	
02-29-04	17,738	2		1,763	4		19,501	6	
01-31-04	17,736	32		1,759	9		19,495	41	
12-31-03	17,704	110	<b>49</b>	1,750	26	<b>11</b>	19,454	136	<b>60</b>
11-30-03	17,594	9		1,724	16		19,318	25	
10-31-03	17,585	82		1,708	12		19,293	94	
09-30-03	17,503	96		1,696	23		19,199	119	
08-31-03	17,407	89		1,673	23		19,080	112	
07-31-03	17,318	92		1,650	30		18,968	122	
<b>06-30-03</b>	<b>17,226</b>		<b>57</b>	<b>1,620</b>		<b>10</b>	<b>18,846</b>		<b>67</b>
<b>06-30-02</b>	<b>16,539</b>		<b>87</b>	<b>1,506</b>		<b>14</b>	<b>18,045</b>		<b>101</b>
<b>06-30-01</b>	<b>15,493</b>		<b>63</b>	<b>1,340</b>		<b>6</b>	<b>16,833</b>		<b>70</b>
<b>06-30-00</b>	<b>14,733</b>		<b>99</b>	<b>1,266</b>		<b>7</b>	<b>15,999</b>		<b>106</b>
<b>06-30-99</b>	<b>13,547</b>		<b>75</b>	<b>1,179</b>		<b>14</b>	<b>14,726</b>		<b>89</b>
<b>06-30-98</b>	<b>12,647</b>		<b>81</b>	<b>1,016</b>		<b>9</b>	<b>13,663</b>		<b>89</b>
<b>06-30-97</b>	<b>11,681</b>		<b>73</b>	<b>909</b>		<b>12</b>	<b>12,590</b>		<b>84</b>
<b>06-30-96</b>	<b>10,808</b>			<b>769</b>			<b>11,577</b>		

(1) Adult inmate jurisdictional population includes on-grounds, off-grounds, out-of-state, escapees, and jail backlog and excludes offenders sentenced to the Youthful Offender System (Y.O.S.).

**COLORADO DEPARTMENT OF CORRECTIONS**  
**ADULT INMATE RELEASES FROM PRISON**  
**TOTAL Population (Male and Female)**

(Revised) Date: 4/10/2007

	Parole				Discharge					Other				Total
	Discretionary*	Mandatory*	Mand. Repar.*	Com. Supv.	Sentence	H.B. 1087	Martin/Cooper	Chgs/Det.	Com Spv. Elim	Probation	Ct. Ord. Dsch.	Appeal Bond	Deceased	
Apr-06	227	235	91	0	41	54	17	17	0	10	7	0	8	707
Mar-06	305	282	113	0	39	46	10	12	0	18	5	1	2	833
Feb-06	305	250	71	0	34	39	13	10	0	27	14	0	1	764
Jan-06	316	218	75	0	45	51	11	14	0	13	6	0	7	756
Dec-05	235	238	98	0	51	47	15	17	0	18	12	0	6	737
Nov-05	183	297	126	0	37	55	7	13	0	10	18	0	5	751
Oct-05	157	304	130	0	34	58	11	19	0	17	10	1	5	746
Sep-05	142	318	90	0	30	61	17	14	0	23	6	0	3	704
Aug-05	124	312	109	0	33	47	17	20	0	14	11	0	6	693
Jul-05	121	306	109	0	46	48	13	13	0	15	9	0	8	688
Jun-05	144	312	105	0	28	57	13	16	0	22	13	0	0	710
May-05	148	313	95	0	42	61	8	14	0	16	7	1	7	712
Apr-05	121	313	125	0	40	57	9	20	0	18	12	0	10	725
Mar-05	155	311	100	0	46	64	15	21	0	24	11	1	4	752
Feb-05	132	290	109	0	58	63	16	14	0	17	12	0	5	716
Jan-05	183	274	113	0	53	54	16	19	0	10	2	0	5	729
Dec-04	143	273	98	0	35	47	15	12	0	24	15	1	6	669
Nov-04	120	287	73	0	53	60	12	17	0	16	9	3	4	654
Oct-04	102	292	78	0	42	66	16	14	0	22	11	0	3	646
Sep-04	110	286	125	0	47	48	15	25	0	20	6	0	3	685
Aug-04	115	266	88	0	52	54	15	17	0	13	7	0	4	631
Jul-04	125	227	135	0	41	52	7	10	0	14	8	0	1	620
Jun-04	161	282	61	0	61	55	17	20	0	9	13	0	3	682
May-04	151	304	n/a	0	42	82	18	13	0	24	0	0	1	635

Definitions of Release Types

**Discretionary parole**-Released to parole through Parole Board discretion prior to mandatory release or sentence discharge date.

**Mandatory parole**-Released to parole on mandatory release date.

**Mand. Repar**-Reparoled on specific date set by Parole Board (includes S.B. 252 reparoles). n/a - breakout not available prior to June 2004.

**Com. Supv.**-Released to serve 12 months of community supervision.

**Sentence discharge**-Completion of sentence with no further supervision.

**H.B. 1087 discharge**-Completion of sentence with no further supervision, subject to earn time provisions of H.B. 95-1087.

**Martin/ Cooper discharge**-Completion of sentence with no further supervision, sex offender subject to Martin/Cooper Supreme Court decision.

**Chgs/ Det. discharge**-Completion of sentence, released to other law enforcement for pending charges or detainees.

**Com. Spv. Elim discharge**-Completion of sentence following reincarceration on community supervision sentence.

**Probation**-Released by court to probation.

**Ct. Ord. Dsch.**-Released by court order.

**Appeal Bond**-Released by court to appeal bond.

**Deceased**-Offender death in prison.

**\*Due to the decrease in community transportation services, the Department implemented a procedural change in December 2005 with regards to releasing inmates on weekends. As a result of this change, discretionary releases have increased and mandatory releases have decreased.**

**COLORADO DEPARTMENT OF CORRECTIONS**  
**ADULT INMATE RELEASES FROM PRISON**  
**Male Population Only**

(Revised) Date: 4/10/2007

	Parole				Discharge					Other				Total
	Discretionary*	Mandatory*	Mand. Repar.*	Com. Supv.	Sentence	H.B. 1087	Martin/Cooper	Chgs/Det.	Com Spv. Elim	Probation	Ct. Ord. Dsch.	Appeal Bond	Deceased	
Apr-06	178	213	79	0	35	47	17	16	0	9	6	0	8	608
Mar-06	267	246	100	0	36	41	10	12	0	14	5	1	2	734
Feb-06	253	220	63	0	33	37	13	10	0	25	14	0	1	669
Jan-06	266	187	63	0	43	48	11	13	0	12	5	0	6	654
Dec-05	193	204	84	0	48	43	15	17	0	16	11	0	4	635
Nov-05	156	251	114	0	32	47	7	12	0	10	17	0	4	650
Oct-05	127	273	101	0	32	50	11	17	0	15	10	1	4	641
Sep-05	111	283	78	0	26	57	16	12	0	22	6	0	3	614
Aug-05	98	280	94	0	31	41	17	19	0	12	8	0	6	606
Jul-05	100	253	95	0	43	47	13	13	0	11	8	0	8	591
Jun-05	113	280	94	0	25	52	13	13	0	20	13	0	0	623
May-05	127	270	83	0	39	54	8	14	0	15	6	1	6	623
Apr-05	103	270	109	0	37	49	9	20	0	16	8	0	10	631
Mar-05	129	275	82	0	43	62	15	19	0	23	10	1	4	663
Feb-05	109	259	100	0	53	57	16	13	0	15	11	0	5	638
Jan-05	159	250	99	0	50	48	16	18	0	8	2	0	4	654
Dec-04	118	238	82	0	33	46	15	12	0	21	14	0	6	585
Nov-04	103	250	63	0	50	56	12	16	0	15	8	3	4	580
Oct-04	83	270	67	0	38	61	16	14	0	20	10	0	3	582
Sep-04	95	262	114	0	44	44	15	23	0	16	5	0	1	619
Aug-04	97	238	76	0	49	50	15	17	0	11	5	0	4	562
Jul-04	106	198	121	0	39	44	7	10	0	12	7	0	1	545
Jun-04	n/a	n/a	n/a	0	n/a	n/a	n/a	n/a	n/a	n/a	n/a	n/a	n/a	n/a
May-04	n/a	n/a	n/a	0	n/a	n/a	n/a	n/a	n/a	n/a	n/a	n/a	n/a	n/a

Definitions of Release Types

**Discretionary parole**-Released to parole through Parole Board discretion prior to mandatory release or sentence discharge date.

**Mandatory parole**-Released to parole on mandatory release date.

**Mand. Repar**-Reparoled on specific date set by Parole Board (includes S.B. 252 reparoles). n/a - breakout not available prior to June 2004.

**Com. Supv.**-Released to serve 12 months of community supervision.

**Sentence discharge**-Completion of sentence with no further supervision.

**H.B. 1087 discharge**-Completion of sentence with no further supervision, subject to earn time provisions of H.B. 95-1087.

**Martin/ Cooper discharge**-Completion of sentence with no further supervision, sex offender subject to Martin/Cooper Supreme Court decision.

**Chgs/ Det. discharge**-Completion of sentence, released to other law enforcement for pending charges or detainees.

**Com. Spv. Elim discharge**-Completion of sentence following reincarceration on community supervision sentence.

**Probation**-Released by court to probation.

**Ct. Ord. Dsch.**-Released by court order.

**Appeal Bond**-Released by court to appeal bond.

**Deceased**-Offender death in prison.

**\*Due to the decrease in community transportation services, the Department implemented a procedural change in December 2005 with regards to releasing inmates on weekends. As a result of this change, discretionary releases have increased and mandatory releases have decreased.**

**COLORADO DEPARTMENT OF CORRECTIONS**  
**ADULT INMATE RELEASES FROM PRISON**  
**Female Population Only**

Date: 5/4/2006

	Parole				Discharge					Other				Total
	Discretionary*	Mandatory*	Mand. Repar.*	Com. Supv.	Sentence	H.B. 1087	Martin/Cooper	Chgs/Det.	Com Spv. Elim	Probation	Ct. Ord. Dsch.	Appeal Bond	Deceased	
Apr-06	49	22	12	0	6	7	0	1	0	1	1	0	0	99
Mar-06	38	36	13	0	3	5	0	0	0	4	0	0	0	99
Feb-06	52	30	8	0	1	2	0	0	0	2	0	0	0	95
Jan-06	50	31	12	0	2	3	0	1	0	1	1	0	1	102
Dec-05	42	34	14	0	3	4	0	0	0	2	1	0	2	102
Nov-05	27	46	12	0	5	8	0	1	0	0	1	0	1	101
Oct-05	30	31	29	0	2	8	0	2	0	2	0	0	1	105
Sep-05	31	35	12	0	4	4	1	2	0	1	0	0	0	90
Aug-05	26	32	15	0	2	6	0	1	0	2	3	0	0	87
Jul-05	21	53	14	0	3	1	0	0	0	4	1	0	0	97
Jun-05	31	32	11	0	3	5	0	3	0	2	0	0	0	87
May-05	21	43	12	0	3	7	0	0	0	1	1	0	1	89
Apr-05	18	43	16	0	3	8	0	0	0	2	4	0	0	94
Mar-05	26	36	18	0	3	2	0	2	0	1	1	0	0	89
Feb-05	23	31	9	0	5	6	0	1	0	2	1	0	0	78
Jan-05	24	24	14	0	3	6	0	1	0	2	0	0	1	75
Dec-04	25	35	16	0	2	1	0	0	0	3	1	1	0	84
Nov-04	17	37	10	0	3	4	0	1	0	1	1	0	0	74
Oct-04	19	22	11	0	4	5	0	0	0	2	1	0	0	64
Sep-04	15	24	11	0	3	4	0	2	0	4	1	0	2	66
Aug-04	18	28	12	0	3	4	0	0	0	2	2	0	0	69
Jul-04	19	29	14	0	2	8	0	0	0	2	1	0	0	75
Jun-04	n/a	n/a	n/a	0	n/a	n/a	n/a	n/a	n/a	n/a	n/a	n/a	n/a	n/a
May-04	n/a	n/a	n/a	0	n/a	n/a	n/a	n/a	n/a	n/a	n/a	n/a	n/a	n/a

Definitions of Release Types

**Discretionary parole**-Released to parole through Parole Board discretion prior to mandatory release or sentence discharge date.

**Mandatory parole**-Released to parole on mandatory release date.

**Mand. Repar**-Reparoled on specific date set by Parole Board (includes S.B. 252 reparoles). n/a - breakout not available prior to June 2004.

**Com. Supv.**-Released to serve 12 months of community supervision.

**Sentence discharge**-Completion of sentence with no further supervision.

**H.B. 1087 discharge**-Completion of sentence with no further supervision, subject to earn time provisions of H.B. 95-1087.

**Martin/ Cooper discharge**-Completion of sentence with no further supervision, sex offender subject to Martin/Cooper Supreme Court decision.

**Chgs/ Det. discharge**-Completion of sentence, released to other law enforcement for pending charges or detainees.

**Com. Spv. Elim discharge**-Completion of sentence following reincarceration on community supervision sentence.

**Probation**-Released by court to probation.

**Ct. Ord. Dsch.**-Released by court order.

**Appeal Bond**-Released by court to appeal bond.

**Deceased**-Offender death in prison.

\*Due to the decrease in community transportation services, the Department implemented a procedural change in December 2005 with regards to releasing inmates on weekends. As a result of this change, discretionary releases have increased and mandatory releases have decreased.

# COLORADO DEPARTMENT OF CORRECTIONS

## Adult Prison Releases

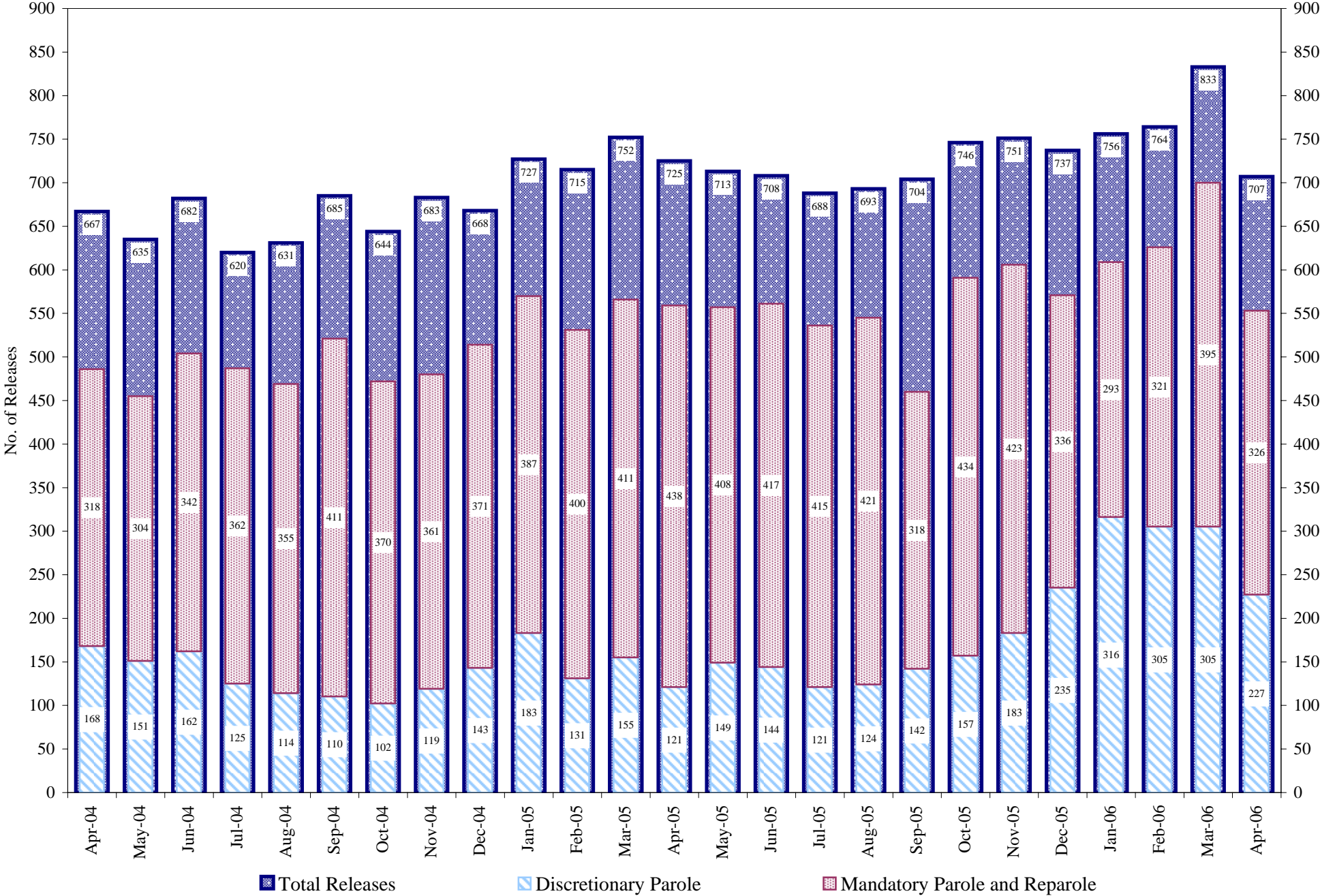

Total releases include releases to discretionary parole, mandatory parole and reparole, all types of discharges and other releases as detailed on the previous page.



## COLORADO DEPARTMENT OF CORRECTIONS Adult Jurisdiction Inmate Population

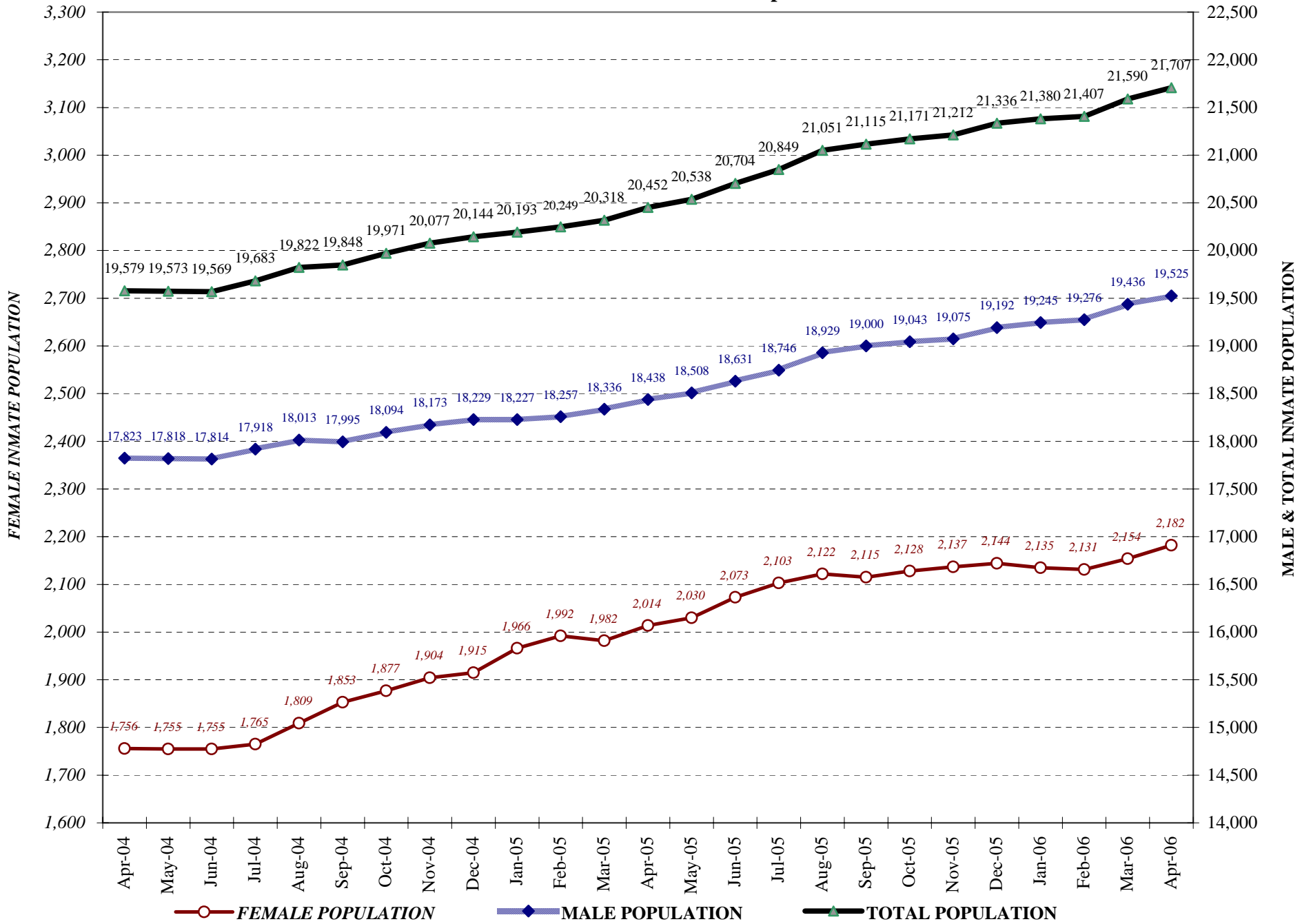

## COLORADO DEPARTMENT OF CORRECTIONS Parole Population

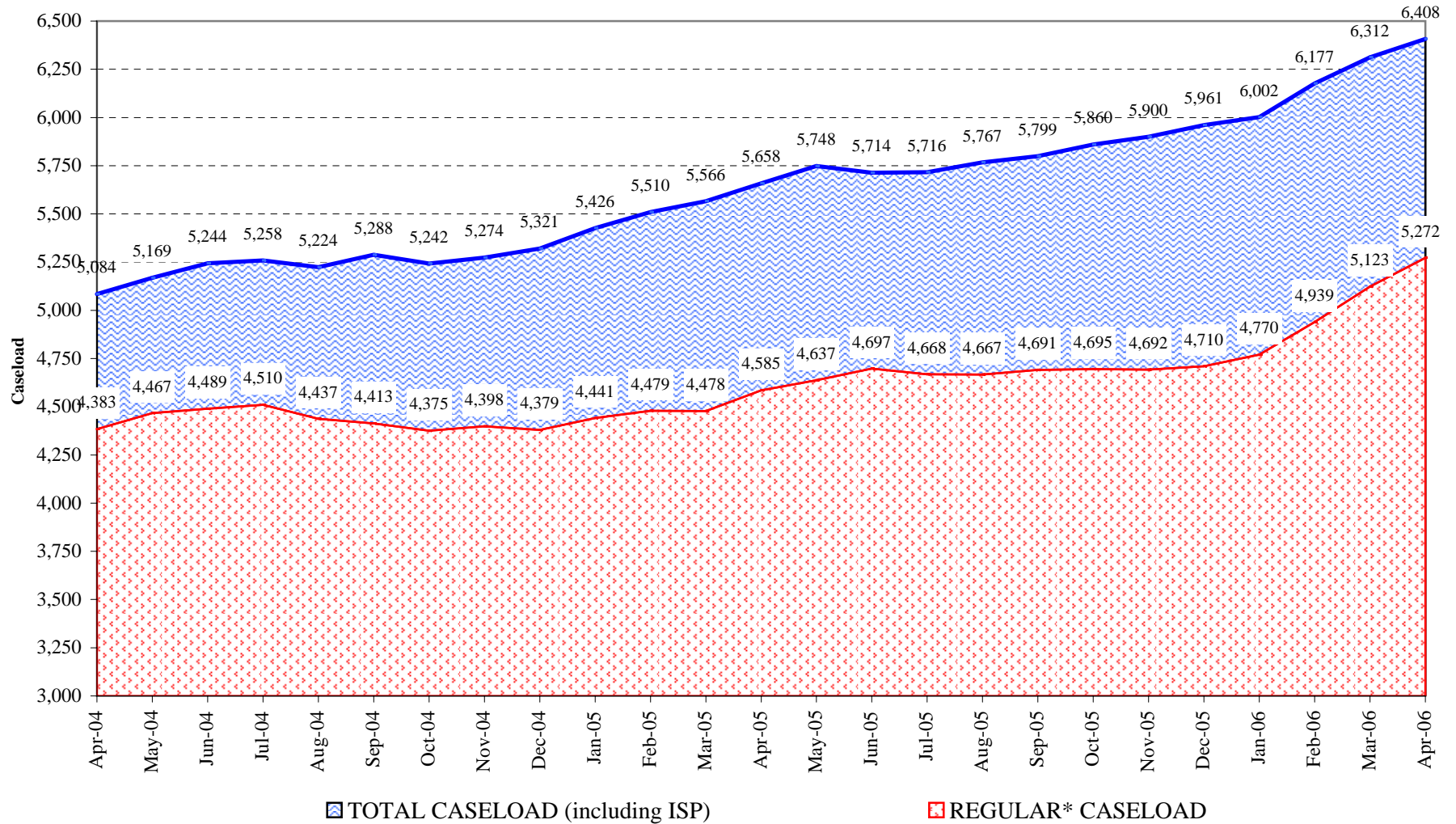

\* Regular caseload includes interstate parole, but excludes out-of-state parolees and absconders.