

**COLORADO DEPARTMENT OF CORRECTIONS  
MONTHLY POPULATION AND CAPACITY REPORT  
AS OF OCTOBER 31, 2005**

4-Nov-05

	09/30/05	CAPACITY CHANGES	----- 10/31/05 -----		----- 10/31/04 -----	
	OPERATIONAL CAPACITY*		OPERATIONAL CAPACITY*	ON-GRDS POPULATION	OPERATIONAL CAPACITY*	ON-GRDS POPULATION
COLO STATE PENITENTIARY	756		756	752	756	744
CENTENNIAL CORR FAC	320		320	312	320	306
STERLING CORR FAC	2,445		2,445	2,357	2,445	2,407
LIMON CORR FAC	953		953	945	953	943
ARK VALLEY CORR FAC	1,007		1,007	1,005	1,007	998
BUENA VISTA CORR FAC	826		826	810	826	821
BUENA VISTA MIN CTR	292		292	288	292	288
COLO TERR CORR FAC	786		786	789	786	785
FORT LYON CORR FAC	500		500	471	500	498
FREMONT CORR FAC	1,471		1,471	1,456	1,471	1,457
ARROWHEAD CORR CTR	494		494	489	494	490
FOUR MILE CORR CTR	499		499	496	499	493
PRE-RELEASE CORR CTR	0		0	0	0	0
PUEBLO MINIMUM CTR	256		256	245	256	238
TRINIDAD CORR FAC	484		484	473	484	479
S.T.U. at Y.O.S.	30		30	24	30	23
SKYLINE CORR CTR	249		249	249	249	247
COLORADO CORR CTR	150		150	140	150	146
DELTA CORR CTR	484		484	466	484	471
RIFLE CORR CTR	192		192	184	192	179
COLO CORR ALT PROGRAM	100		100	108	100	87
COLO WOMEN'S CORR FAC	224		224	220	224	215
DENVER WOMEN'S CORR FAC	900		900	860	900	878
DENVER REC DIAG CTR	480		480	496	480	481
SAN CARLOS CORR FAC	255		255	245	255	244
***SUBTOTAL***	14,153	0	14,153	13,880	14,153	13,918
<b>CONTRACTS:</b>						
BENT COUNTY CORR CTR	724		724	722	724	665
HUERFANO COUNTY CORR CTR	778		778	763	778	764
CROWLEY COUNTY CORR FAC	1,185	635	1,820	997	1,185	499
KIT CARSON COUNTY CORR FAC	820		820	801	820	724
GUADALAUPE CO TX CORR FAC	0		0	0	0	0
TALLAHATCHIE MS CORR FAC	0		0	0	121	121
CHEYENNE MTN REENTRY CTR	500		500	295	0	0
BRUSH CORR FAC	145	105	250	214	75	71
<b>OFF-GROUNDS POPULATION:</b>						
ESCAPEES/WALKAWAYS				236		268
REVOCATIONS-JAIL				283		239
				0		0
<b>JAIL BACKLOG:</b>						
BACKLOG LESS THAN 72 HOURS			96		123	
BACKLOG GREATER THAN 72 HOURS (FISCAL YTD AVE = 554)			339		241	
BACKLOG-PAROLEES AWAITING TRANSFER			86		55	
TOTAL JAIL BACKLOG				521		419
COUNTY JAIL CONTRACTS				44		69
<b>COMMUNITY CORRECTIONS</b>						
<b>COMMUNITY</b>						
RESIDENTIAL	1,297	-57	1,240	1,240	1,204	1,204
PAROLE REVOCATIONS	1	-1	0	0	11	11
REVOKED-RET TO CUST	180	2	182	182	144	144
NON-RESIDENTIAL	69	-8	61	61	56	56
REGRESSIONS	76	-20	56	56	28	28
<b>TOTAL COMMUNITY</b>	<b>1,623</b>	<b>-84</b>	<b>1,539</b>	<b>1,539</b>	<b>1,443</b>	<b>1,443</b>
<b>ISP</b>						
RESIDENTIAL	775	68	843	843	737	737
NON-RESIDENTIAL	36	-10	26	26	29	29
REGRESSIONS	20	-13	7	7	5	5
<b>TOTAL ISP</b>	<b>831</b>	<b>45</b>	<b>876</b>	<b>876</b>	<b>771</b>	<b>771</b>
<b>TOTAL COMM. CORRECTIONS</b>	<b>2,454</b>	<b>-39</b>	<b>2,415</b>	<b>2,415</b>	<b>2,214</b>	<b>2,214</b>
MALE POPULATION			<b>19,043</b>		18,094	
FEMALE POPULATION			<b>2,128</b>		1,877	
<b>**TOTAL INMATE JURISDICTIONAL POPULATION**</b>				<b>21,171</b>		<b>19,971</b>

\*OPERATIONAL CAPACITY INCLUDES ALL BEDS AVAILABLE FOR USE, INCLUDING MANAGEMENT CONTROL UNITS, BUT EXCLUDES EMERGENCY DOUBLE BUNKING

**COLORADO DEPARTMENT OF CORRECTIONS**  
**MONTHLY POPULATION AND CAPACITY REPORT**  
**AS OF OCTOBER 31, 2005**

4-Nov-05

CURRENT MONTH CHANGES IN CAPACITY:

**NET MONTHLY GROWTH RATE:**

CURRENT MONTH	56
FISCAL YEAR-TO-DATE AVERAGE	117

**YOUTHFUL OFFENDER SYSTEM**

	----- 10/31/05 -----				10/31/04
	DRDC	PUEBLO	CONTRACT FACILITIES	COMM. CORR.	TOTAL POPULATION
INTAKE/IDO	0	7			7
RFP/REMEDATION	0	8			8
PHASE I	0	143	0		143
PHASE II	0	15			15
PHASE III		0		39	39
OFF GROUNDS/BACKLOG					4
<b>**TOTAL Y.O.S. POPULATION**</b>	<b>0</b>	<b>173</b>	<b>0</b>	<b>39</b>	<b>216</b>

	CURRENT MONTH	FISCAL YR. TO DATE
YOS ADMISSIONS	5	17
YOS RELEASES:		
COMPLETION OF SENTENCE	3	15
JUDICIAL RELEASE TO PROB/CT ORD DISCHG	0	1
JUDICIAL TRANSFER TO DOC	0	0
TERMINATION/FAILURE	0	4
DECEASED	0	1
TOTAL RELEASES	3	21

**PAROLE CASELOAD**

	----- 10/31/05 -----			----- 09/30/05 -----		----- 10/31/04 -----	
	DOMESTIC	INTERST PAR/PROB	TOTAL CASELOAD	DOMESTIC	TOTAL CASELOAD	DOMESTIC	TOTAL CASELOAD
DENVER REGION							
REGULAR	1,750	104	1,854	1,742	1,846	1,611	1,726
ISP	<u>526</u>		<u>526</u>	<u>524</u>	<u>524</u>	<u>372</u>	<u>372</u>
SUBTOTAL	<u>2,276</u>	<u>104</u>	<u>2,380</u>	<u>2,266</u>	<u>2,370</u>	<u>1,983</u>	<u>2,098</u>
NORTHEAST REGION							
REGULAR	1,206	39	1,245	1,201	1,242	1,090	1,140
ISP	<u>296</u>		<u>296</u>	<u>276</u>	<u>276</u>	<u>232</u>	<u>232</u>
SUBTOTAL	<u>1,502</u>	<u>39</u>	<u>1,541</u>	<u>1,477</u>	<u>1,518</u>	<u>1,322</u>	<u>1,372</u>
SOUTHEAST REGION							
REGULAR	1,013	63	1,076	1,009	1,072	937	1,007
ISP	<u>227</u>		<u>227</u>	<u>204</u>	<u>204</u>	<u>172</u>	<u>172</u>
SUBTOTAL	<u>1,240</u>	<u>63</u>	<u>1,303</u>	<u>1,213</u>	<u>1,276</u>	<u>1,109</u>	<u>1,179</u>
WESTERN REGION							
REGULAR	472	48	520	483	531	440	502
ISP	<u>116</u>		<u>116</u>	<u>104</u>	<u>104</u>	<u>91</u>	<u>91</u>
SUBTOTAL	<u>588</u>	<u>48</u>	<u>636</u>	<u>587</u>	<u>635</u>	<u>531</u>	<u>593</u>
TOTAL CASELOAD							
REGULAR	4,441	254	4,695	4,435	4,691	4,078	4,375
ISP	<u>1,165</u>		<u>1,165</u>	<u>1,108</u>	<u>1,108</u>	<u>867</u>	<u>867</u>
TOTAL	5,606	254	5,860	5,543	5,799	4,945	5,242
ADDITIONAL CASELOAD:							
OUT-OF-STATE PAROLEES			1,524		1,496		1,411
PAROLEE ABSCONDERS			631		609		594

**COLORADO DEPARTMENT OF CORRECTIONS**  
**MONTHLY POPULATION AND CAPACITY REPORT**  
**AS OF OCTOBER 31, 2005**

4-Nov-05

	10/31/2005 POPULATION			----- FINAL CUSTODY DESIGNATION* -----					
	On-Grds.	Off-Grds.	TOTAL	Uncls.	Ad.Seg	Close	Medium	Min.-Res.	Minimum
<b>MALE POPULATION</b>									
COLO STATE PENITENTIARY	752	7	759		745	8	5	1	
CENTENNIAL CORR FAC	312	0	312		129	173	6	1	3
STERLING CORR FAC	2,357	24	2,381		200	665	559	586	371
LIMON CORR FAC	945	7	952		10	667	184	68	23
ARK VALLEY CORR FAC	1,005	12	1,017		4	435	323	166	89
BUENA VISTA CORR FAC	810	16	826		5	301	296	146	78
BUENA VISTA MIN CTR	288	4	292				1	221	70
COLO TERR CORR FAC	786	8	794		2	262	264	157	109
FORT LYON CORR FAC	471	8	479			22	234	151	72
FREMONT CORR FAC	1,456	16	1,472		9	253	442	472	296
ARROWHEAD CORR CTR	489	4	493			1	9	303	180
FOUR MILE CORR CTR	496	3	499				2	348	149
TRINIDAD CORR FAC	473	4	477		1	1	11	390	74
S.T.U. at Y.O.S.	24	0	24				10	13	1
SKYLINE CORR CTR	249	0	249					7	242
COLORADO CORR CTR	140	1	141					6	135
DELTA CORR CTR	466	5	471				1	1	469
RIFLE CORR CTR	184	3	187					1	186
COLO CORR ALT PROGRAM	101	14	115				2	13	100
DENVER REC DIAG CTR	495	14	509	109	10	48	127	148	67
SAN CARLOS CORR FAC	245	3	248		24	93	49	39	43
CONTRACTS:									
BENT COUNTY CORR CTR	722	11	733		5	10	335	242	141
HUERFANO COUNTY CORR CTR	763	13	776			23	446	179	128
CROWLEY COUNTY CORR FAC	997	15	1,012			4	556	308	144
KIT CARSON COUNTY CORR FAC	801	9	810		7	16	472	194	121
CHEYENNE MTN REENTRY CTR	295	1	296			2	102	155	37
COMMUNITY/ISP	1,695	74	1,769			7	40	51	1,671
<b>TOTAL MALE POPULATION</b>	<b>17,817</b>	<b>276</b>	<b>18,093</b>	<b>109</b>	<b>1,151</b>	<b>2,991</b>	<b>4,476</b>	<b>4,367</b>	<b>4,999</b>
<b>PERCENT OF TOTAL</b>				<b>0.6%</b>	<b>6.4%</b>	<b>16.5%</b>	<b>24.7%</b>	<b>24.1%</b>	<b>27.6%</b>
<b>FEMALE POPULATION</b>									
COLO WOMEN'S CORR FAC	220	4	224		3	64	85	45	27
DENVER WOMEN'S CORR FAC	860	15	875	42	27	106	231	282	187
PUEBLO MINIMUM CTR	245	5	250					150	100
COLO CORR ALT PROGRAM	7	2	9						9
SAN CARLOS CORR FAC	0	0	0						
DENVER REC DIAG CTR INF	1	0	1				1		
COLO TERR CORR FAC INF.	3	0	3			1	2		
CONTRACTS:									
BRUSH CORR FAC	214	5	219			1	112	79	27
COMMUNITY/ISP	388	13	401			1	12	20	368
<b>TOTAL FEMALE POPULATION</b>	<b>1,938</b>	<b>44</b>	<b>1,982</b>	<b>42</b>	<b>30</b>	<b>173</b>	<b>443</b>	<b>576</b>	<b>718</b>
<b>PERCENT OF TOTAL</b>				<b>2.1%</b>	<b>1.5%</b>	<b>8.7%</b>	<b>22.4%</b>	<b>29.1%</b>	<b>36.2%</b>

\*Final custody designations for jail backlog and contracts, fugitive, community regressions, and parole revocations are not reported.

**COLORADO DEPARTMENT OF CORRECTIONS**  
**ADULT INMATE JURISDICTIONAL POPULATION (1)**

DATE: 11/4/2005

DATE	MALE POPULATION			FEMALE POPULATION			TOTAL POPULATION		
	Male Population	Net Change	Fiscal Y-T-D Average	Female Population	Net Change	Fiscal Y-T-D Average	Total Population	Net Change	Fiscal Y-T-D Average
<b>10-31-05</b>	<b>19,043</b>	43	<b>103</b>	<b>2,128</b>	13	<b>14</b>	<b>21,171</b>	56	<b>117</b>
09-30-05	19,000	71		2,115	-7		21,115	64	
08-31-05	18,929	183		2,122	19		21,051	202	
07-31-05	18,746	115		2,103	30		20,849	145	
<b>06-30-05</b>	<b>18,631</b>	<b>123</b>		<b>2,073</b>	<b>43</b>		<b>20,704</b>	<b>166</b>	
05-31-05	18,508	70		2,030	16		20,538	86	
04-30-05	18,438	102		2,014	32		20,452	134	
03-31-05	18,336	79		1,982	-10		20,318	69	
02-28-05	18,257	30		1,992	26		20,249	56	
01-31-05	18,227	-2		1,966	51		20,193	49	
12-31-04	18,229	56	<b>68</b>	1,915	11	<b>27</b>	20,144	67	<b>95</b>
11-30-04	18,173	79		1,904	27		20,077	106	
10-31-04	18,094	99		1,877	24		19,971	123	
09-30-04	17,995	-18		1,853	44		19,848	26	
08-31-04	18,013	95		1,809	44		19,822	139	
07-31-04	17,918	104		1,765	10		19,683	114	
<b>06-30-04</b>	<b>17,814</b>	<b>-4</b>		<b>1,755</b>	<b>0</b>		<b>19,569</b>	<b>-4</b>	
05-31-04	17,818	-5		1,755	-1		19,573	-6	
04-30-04	17,823	43		1,756	-18		19,579	25	
03-31-04	17,780	42		1,774	11		19,554	53	
02-29-04	17,738	2		1,763	4		19,501	6	
01-31-04	17,736	32		1,759	9		19,495	41	
12-31-03	17,704	110	<b>49</b>	1,750	26	<b>11</b>	19,454	136	<b>60</b>
11-30-03	17,594	9		1,724	16		19,318	25	
10-31-03	17,585	82		1,708	12		19,293	94	
09-30-03	17,503	96		1,696	23		19,199	119	
08-31-03	17,407	89		1,673	23		19,080	112	
07-31-03	17,318	92		1,650	30		18,968	122	
<b>06-30-03</b>	<b>17,226</b>		<b>57</b>	<b>1,620</b>		<b>10</b>	<b>18,846</b>		<b>67</b>
<b>06-30-02</b>	<b>16,539</b>		<b>87</b>	<b>1,506</b>		<b>14</b>	<b>18,045</b>		<b>101</b>
<b>06-30-01</b>	<b>15,493</b>		<b>63</b>	<b>1,340</b>		<b>6</b>	<b>16,833</b>		<b>70</b>
<b>06-30-00</b>	<b>14,733</b>		<b>99</b>	<b>1,266</b>		<b>7</b>	<b>15,999</b>		<b>106</b>
<b>06-30-99</b>	<b>13,547</b>		<b>75</b>	<b>1,179</b>		<b>14</b>	<b>14,726</b>		<b>89</b>
<b>06-30-98</b>	<b>12,647</b>		<b>81</b>	<b>1,016</b>		<b>9</b>	<b>13,663</b>		<b>89</b>
<b>06-30-97</b>	<b>11,681</b>		<b>73</b>	<b>909</b>		<b>12</b>	<b>12,590</b>		<b>84</b>
<b>06-30-96</b>	<b>10,808</b>		<b>67</b>	<b>769</b>		<b>8</b>	<b>11,577</b>		<b>76</b>
<b>06-30-95</b>	<b>10,000</b>		<b>52</b>	<b>669</b>		<b>4</b>	<b>10,669</b>		<b>55</b>
<b>06-30-94</b>	<b>9,382</b>			<b>623</b>			<b>10,005</b>		

(1) Adult inmate jurisdictional population includes on-grounds, off-grounds, out-of-state, escapees, and jail backlog and excludes offenders sentenced to the Youthful Offender System (Y.O.S.).

**COLORADO DEPARTMENT OF CORRECTIONS**  
**ADULT INMATE RELEASES FROM PRISON**  
**TOTAL Population (Male and Female)**

Date: 11/4/2005

	Parole				Discharge					Other				Total
	Discretionary	Mandatory	Mand. Repar.	Com. Supv.	Sentence	H.B. 1087	Martin/Cooper	Chgs/Det.	Com Spv. Elim	Probation	Ct. Ord. Dsch.	Appeal Bond	Deceased	
Oct-05	157	304	130	0	34	58	11	19	0	17	10	1	5	746
Sep-05	142	318	90	0	30	61	17	14	0	23	6	0	3	704
Aug-05	124	312	109	0	33	47	17	20	0	14	11	0	6	693
Jul-05	121	306	109	0	46	48	13	13	0	15	9	0	8	688
Jun-05	144	312	105	0	28	57	13	16	0	22	12	0	0	709
May-05	148	313	95	0	42	61	8	14	0	16	7	1	7	712
Apr-05	121	313	125	0	40	57	9	20	0	18	12	0	10	725
Mar-05	155	311	100	0	46	64	15	21	0	24	11	1	4	752
Feb-05	132	290	109	0	58	63	16	14	0	17	12	0	5	716
Jan-05	183	274	113	0	53	54	16	19	0	10	2	0	5	729
Dec-04	143	273	98	0	35	47	15	12	0	24	15	1	6	669
Nov-04	120	287	73	0	53	60	12	17	0	16	9	3	4	654
Oct-04	102	292	78	0	42	66	16	14	0	22	11	0	3	646
Sep-04	110	286	125	0	47	48	15	25	0	20	6	0	3	685
Aug-04	115	266	88	0	52	54	15	17	0	13	7	0	4	631
Jul-04	125	227	135	0	41	52	7	10	0	14	8	0	1	620
Jun-04	161	282	61	0	61	55	17	20	0	9	13	0	3	682
May-04	151	304	n/a	0	42	82	18	13	0	24	0	0	1	635
Apr-04	168	318	n/a	0	50	64	17	12	1	16	14	0	7	667
Mar-04	273	261	n/a	0	47	63	14	25	4	14	10	1	3	715
Feb-04	226	248	n/a	0	50	72	16	11	2	12	15	0	6	658
Jan-04	269	228	n/a	0	38	72	18	14	4	13	14	0	4	674
Dec-03	205	238	n/a	0	40	56	12	19	3	26	9	1	3	612
Nov-03	145	230	n/a	0	59	66	18	19	5	12	13	0	0	567
Oct-03	193	231	n/a	0	49	68	15	19	4	23	8	0	4	614
Sep-03	182	221	n/a	0	42	52	10	9	2	21	9	0	4	552

Definitions of Release Types

- Discretionary parole**-Released to parole through Parole Board discretion prior to mandatory release or sentence discharge date.
- Mandatory parole**-Released to parole on mandatory release date.
- Mand. Repar**-Reparoled on specific date set by Parole Board (includes S.B. 252 reparoles). n/a - breakout not available prior to June 2004.
- Com. Supv.**-Released to serve 12 months of community supervision.
- Sentence discharge**-Completion of sentence with no further supervision.
- H.B. 1087 discharge**-Completion of sentence with no further supervision, subject to earn time provisions of H.B. 95-1087.
- Martin/ Cooper discharge**-Completion of sentence with no further supervision, sex offender subject to Martin/Cooper Supreme Court decision.
- Chgs/ Det. discharge**-Completion of sentence, released to other law enforcement for pending charges or detainees.
- Com. Spv. Elim discharge**-Completion of sentence following reincarceration on community supervision sentence.
- Probation**-Released by court to probation.
- Ct. Ord. Dsch.**-Released by court order.
- Appeal Bond**-Released by court to appeal bond.
- Deceased**-Offender death in prison.

**COLORADO DEPARTMENT OF CORRECTIONS**  
**ADULT INMATE RELEASES FROM PRISON**  
**Male Population Only**

Date: 11/4/2005

	Parole				Discharge					Other				Total
	Discretionary	Mandatory	Mand. Repar.	Com. Supv.	Sentence	H.B. 1087	Martin/Cooper	Chgs/Det.	Com Spv. Elim	Probation	Ct. Ord. Dsch.	Appeal Bond	Deceased	
Oct-05	127	273	101	0	32	50	11	17	0	15	10	1	4	641
Sep-05	111	283	78	0	26	57	16	12	0	22	6	0	3	614
Aug-05	98	280	94	0	31	41	17	19	0	12	8	0	6	606
Jul-05	100	253	95	0	43	47	13	13	0	11	8	0	8	591
Jun-05	113	280	94	0	25	52	13	13	0	20	12	0	0	622
May-05	127	270	83	0	39	54	8	14	0	15	6	1	6	623
Apr-05	103	270	109	0	37	49	9	20	0	16	8	0	10	631
Mar-05	129	275	82	0	43	62	15	19	0	23	10	1	4	663
Feb-05	109	259	100	0	53	57	16	13	0	15	11	0	5	638
Jan-05	159	250	99	0	50	48	16	18	0	8	2	0	4	654
Dec-04	118	238	82	0	33	46	15	12	0	21	14	0	6	585
Nov-04	103	250	63	0	50	56	12	16	0	15	8	3	4	580
Oct-04	83	270	67	0	38	61	16	14	0	20	10	0	3	582
Sep-04	95	262	114	0	44	44	15	23	0	16	5	0	1	619
Aug-04	97	238	76	0	49	50	15	17	0	11	5	0	4	562
Jul-04	106	198	121	0	39	44	7	10	0	12	7	0	1	545
Jun-04	n/a	n/a	n/a	0	n/a	n/a	n/a	n/a	n/a	n/a	n/a	n/a	n/a	n/a
May-04	n/a	n/a	n/a	0	n/a	n/a	n/a	n/a	n/a	n/a	n/a	n/a	n/a	n/a
Apr-04	n/a	n/a	n/a	0	n/a	n/a	n/a	n/a	n/a	n/a	n/a	n/a	n/a	n/a
Mar-04	n/a	n/a	n/a	0	n/a	n/a	n/a	n/a	n/a	n/a	n/a	n/a	n/a	n/a
Feb-04	n/a	n/a	n/a	0	n/a	n/a	n/a	n/a	n/a	n/a	n/a	n/a	n/a	n/a
Jan-04	n/a	n/a	n/a	0	n/a	n/a	n/a	n/a	n/a	n/a	n/a	n/a	n/a	n/a
Dec-03	n/a	n/a	n/a	0	n/a	n/a	n/a	n/a	n/a	n/a	n/a	n/a	n/a	n/a
Nov-03	n/a	n/a	n/a	0	n/a	n/a	n/a	n/a	n/a	n/a	n/a	n/a	n/a	n/a
Oct-03	n/a	n/a	n/a	0	n/a	n/a	n/a	n/a	n/a	n/a	n/a	n/a	n/a	n/a
Sep-03	n/a	n/a	n/a	0	n/a	n/a	n/a	n/a	n/a	n/a	n/a	n/a	n/a	n/a

Definitions of Release Types

**Discretionary parole**-Released to parole through Parole Board discretion prior to mandatory release or sentence discharge date.

**Mandatory parole**-Released to parole on mandatory release date.

**Mand. Repar**-Reparoled on specific date set by Parole Board (includes S.B. 252 reparoles). n/a - breakout not available prior to June 2004.

**Com. Supv.**-Released to serve 12 months of community supervision.

**Sentence discharge**-Completion of sentence with no further supervision.

**H.B. 1087 discharge**-Completion of sentence with no further supervision, subject to earn time provisions of H.B. 95-1087.

**Martin/ Cooper discharge**-Completion of sentence with no further supervision, sex offender subject to Martin/Cooper Supreme Court decision.

**Chgs/ Det. discharge**-Completion of sentence, released to other law enforcement for pending charges or detainees.

**Com. Spv. Elim discharge**-Completion of sentence following reincarceration on community supervision sentence.

**Probation**-Released by court to probation.

**Ct. Ord. Dsch.**-Released by court order.

**Appeal Bond**-Released by court to appeal bond.

**Deceased**-Offender death in prison.

**COLORADO DEPARTMENT OF CORRECTIONS**  
**ADULT INMATE RELEASES FROM PRISON**  
**Female Population Only**

Date: 11/4/2005

	Parole				Discharge					Other				Total
	Discretionary	Mandatory	Mand. Repar.	Com. Supv.	Sentence	H.B. 1087	Martin/Cooper	Chgs/Det.	Com Spv. Elim	Probation	Ct. Ord. Dsch.	Appeal Bond	Deceased	
Oct-05	30	31	29	0	2	8	0	2	0	2	0	0	1	105
Sep-05	31	35	12	0	4	4	1	2	0	1	0	0	0	90
Aug-05	26	32	15	0	2	6	0	1	0	2	3	0	0	87
Jul-05	21	53	14	0	3	1	0	0	0	4	1	0	0	97
Jun-05	31	32	11	0	3	5	0	3	0	2	0	0	0	87
May-05	21	43	12	0	3	7	0	0	0	1	1	0	1	89
Apr-05	18	43	16	0	3	8	0	0	0	2	4	0	0	94
Mar-05	26	36	18	0	3	2	0	2	0	1	1	0	0	89
Feb-05	23	31	9	0	5	6	0	1	0	2	1	0	0	78
Jan-05	24	24	14	0	3	6	0	1	0	2	0	0	1	75
Dec-04	25	35	16	0	2	1	0	0	0	3	1	1	0	84
Nov-04	17	37	10	0	3	4	0	1	0	1	1	0	0	74
Oct-04	19	22	11	0	4	5	0	0	0	2	1	0	0	64
Sep-04	15	24	11	0	3	4	0	2	0	4	1	0	2	66
Aug-04	18	28	12	0	3	4	0	0	0	2	2	0	0	69
Jul-04	19	29	14	0	2	8	0	0	0	2	1	0	0	75
Jun-04	n/a	n/a	n/a	0	n/a	n/a	n/a	n/a	n/a	n/a	n/a	n/a	n/a	n/a
May-04	n/a	n/a	n/a	0	n/a	n/a	n/a	n/a	n/a	n/a	n/a	n/a	n/a	n/a
Apr-04	n/a	n/a	n/a	0	n/a	n/a	n/a	n/a	n/a	n/a	n/a	n/a	n/a	n/a
Mar-04	n/a	n/a	n/a	0	n/a	n/a	n/a	n/a	n/a	n/a	n/a	n/a	n/a	n/a
Feb-04	n/a	n/a	n/a	0	n/a	n/a	n/a	n/a	n/a	n/a	n/a	n/a	n/a	n/a
Jan-04	n/a	n/a	n/a	0	n/a	n/a	n/a	n/a	n/a	n/a	n/a	n/a	n/a	n/a
Dec-03	n/a	n/a	n/a	0	n/a	n/a	n/a	n/a	n/a	n/a	n/a	n/a	n/a	n/a
Nov-03	n/a	n/a	n/a	0	n/a	n/a	n/a	n/a	n/a	n/a	n/a	n/a	n/a	n/a
Oct-03	n/a	n/a	n/a	0	n/a	n/a	n/a	n/a	n/a	n/a	n/a	n/a	n/a	n/a
Sep-03	n/a	n/a	n/a	0	n/a	n/a	n/a	n/a	n/a	n/a	n/a	n/a	n/a	n/a

Definitions of Release Types

**Discretionary parole**-Released to parole through Parole Board discretion prior to mandatory release or sentence discharge date.

**Mandatory parole**-Released to parole on mandatory release date.

**Mand. Repar**-Reparoled on specific date set by Parole Board (includes S.B. 252 reparoles). n/a - breakout not available prior to June 2004.

**Com. Supv.**-Released to serve 12 months of community supervision.

**Sentence discharge**-Completion of sentence with no further supervision.

**H.B. 1087 discharge**-Completion of sentence with no further supervision, subject to earn time provisions of H.B. 95-1087.

**Martin/ Cooper discharge**-Completion of sentence with no further supervision, sex offender subject to Martin/Cooper Supreme Court decision.

**Chgs/ Det. discharge**-Completion of sentence, released to other law enforcement for pending charges or detainees.

**Com. Spv. Elim discharge**-Completion of sentence following reincarceration on community supervision sentence.

**Probation**-Released by court to probation.

**Ct. Ord. Dsch.**-Released by court order.

**Appeal Bond**-Released by court to appeal bond.

**Deceased**-Offender death in prison.

# COLORADO DEPARTMENT OF CORRECTIONS

## Adult Prison Releases

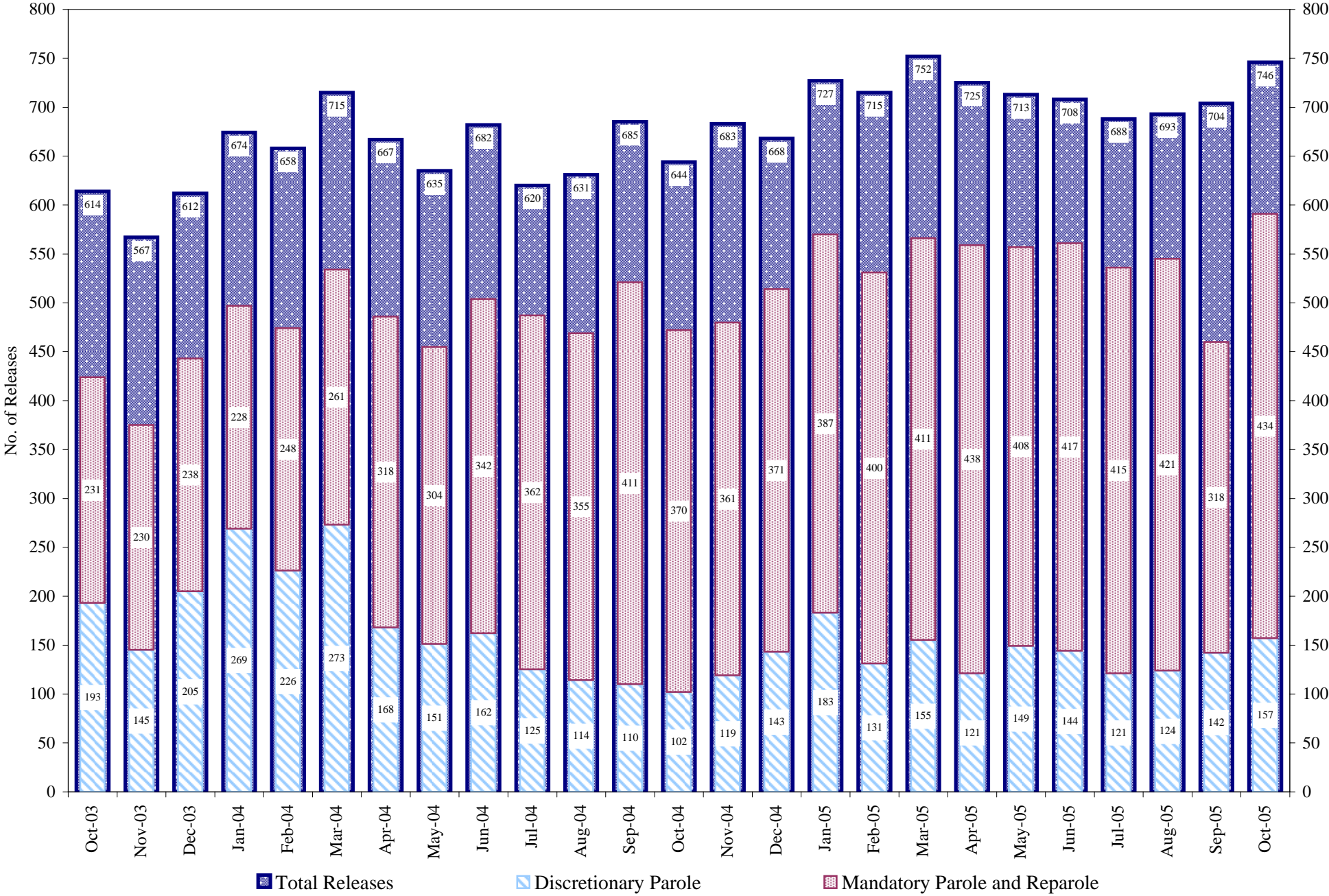

Total releases include releases to discretionary parole, mandatory parole and reparole, all types of discharges and other releases as detailed on the previous page.



## COLORADO DEPARTMENT OF CORRECTIONS Adult Jurisdiction Inmate Population

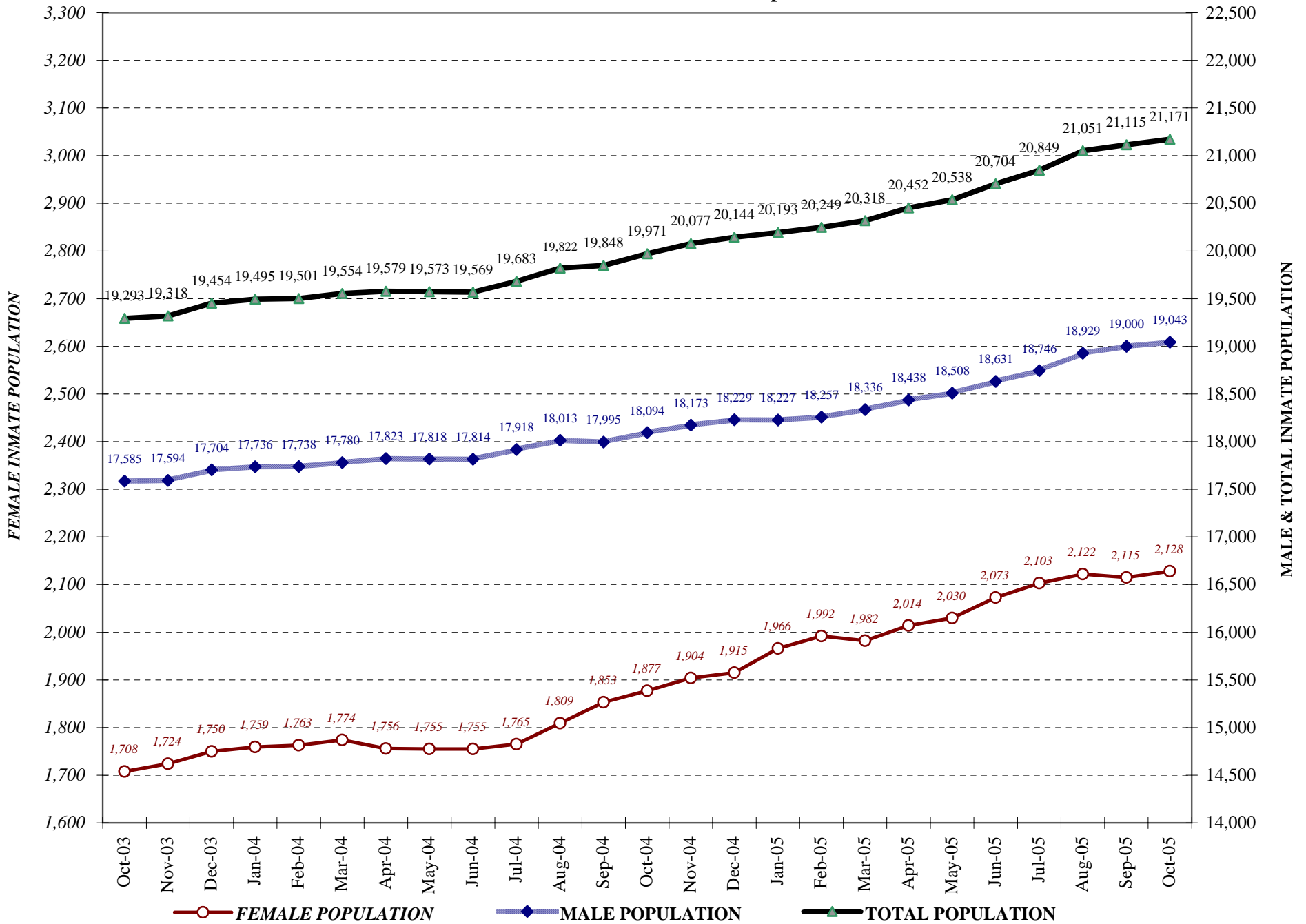

# COLORADO DEPARTMENT OF CORRECTIONS

## Parole Population

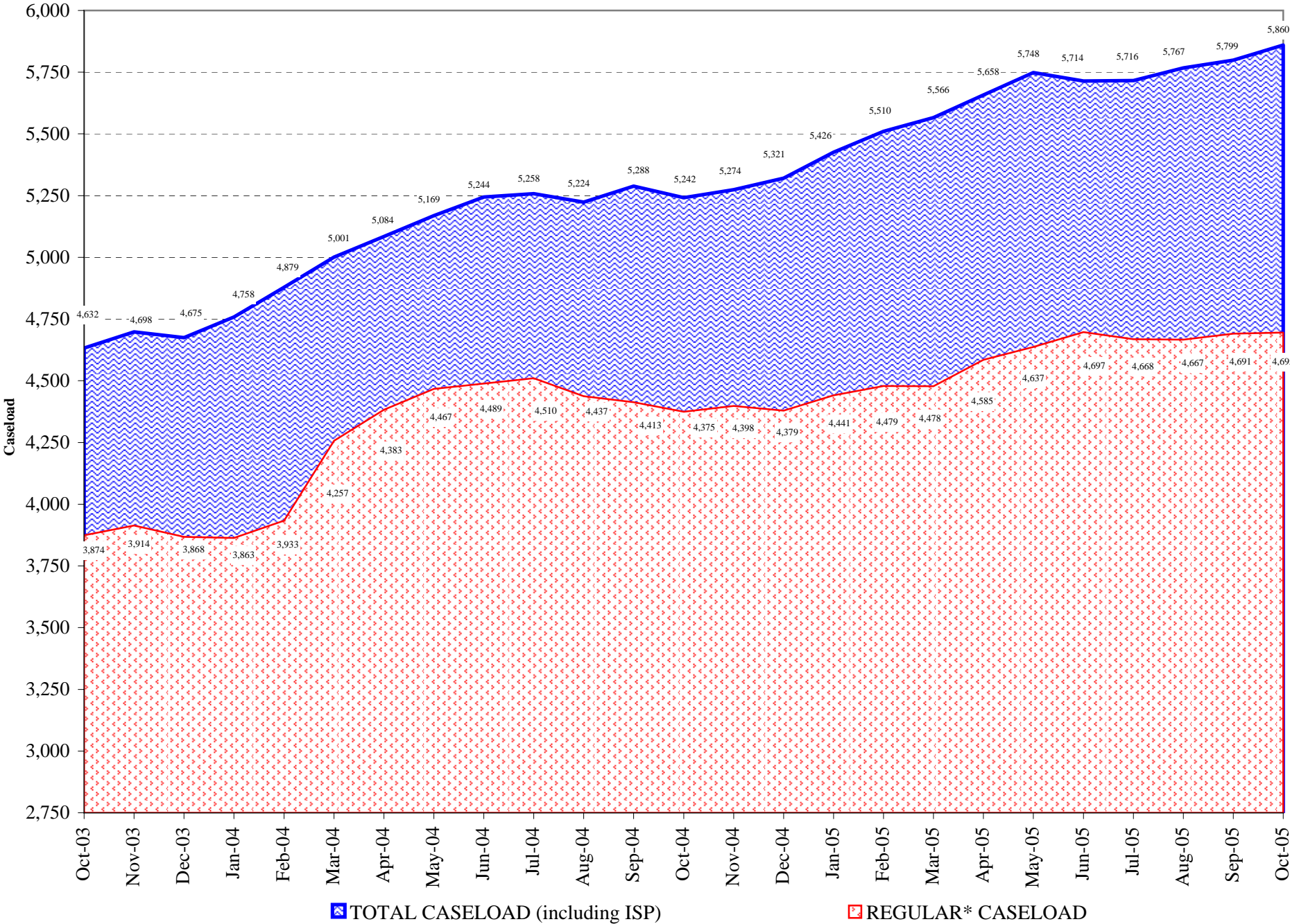

\*Regular caseload includes interstate parole, but excludes out-of-state parolees and absconders.