

**COLORADO DEPARTMENT OF CORRECTIONS  
MONTHLY POPULATION AND CAPACITY REPORT  
AS OF SEPTEMBER 30, 2005**

6-Oct-05

	08/31/05	CAPACITY CHANGES	------ 09/30/05 -----		------ 09/30/04 -----	
	OPERATIONAL CAPACITY*		OPERATIONAL CAPACITY*	ON-GRDS POPULATION	OPERATIONAL CAPACITY*	ON-GRDS POPULATION
COLO STATE PENITENTIARY	756		756	739	756	750
CENTENNIAL CORR FAC	320		320	314	320	311
STERLING CORR FAC	2,445		2,445	2,366	2,445	2,419
LIMON CORR FAC	953		953	943	953	944
ARK VALLEY CORR FAC	1,007		1,007	1,006	1,007	1,004
BUENA VISTA CORR FAC	826		826	823	826	820
BUENA VISTA MIN CTR	292		292	287	292	288
COLO TERR CORR FAC	786		786	785	786	789
FORT LYON CORR FAC	500		500	493	500	493
FREMONT CORR FAC	1,471		1,471	1,465	1,471	1,459
ARROWHEAD CORR CTR	494		494	489	494	490
FOUR MILE CORR CTR	499		499	495	499	494
PRE-RELEASE CORR CTR	0		0	0	0	0
PUEBLO MINIMUM CTR	256		256	252	256	255
TRINIDAD CORR FAC	484		484	484	484	472
S.T.U. at Y.O.S.	30		30	30	30	25
SKYLINE CORR CTR	249		249	249	249	244
COLORADO CORR CTR	150		150	149	150	143
DELTA CORR CTR	484		484	469	484	471
RIFLE CORR CTR	192		192	191	192	185
COLO CORR ALT PROGRAM	100		100	104	100	83
COLO WOMEN'S CORR FAC	224		224	224	224	222
DENVER WOMEN'S CORR FAC	900		900	882	900	879
DENVER REC DIAG CTR	480		480	492	480	490
SAN CARLOS CORR FAC	255		255	251	255	248
***SUBTOTAL***	14,153	0	14,153	13,982	14,153	13,978
<b>CONTRACTS:</b>						
BENT COUNTY CORR CTR	724		724	658	724	674
HUERFANO COUNTY CORR CTR	778		778	658	778	759
CROWLEY COUNTY CORR FAC	1,185	635	1,820	911	1,185	539
KIT CARSON COUNTY CORR FAC	820		820	783	820	707
GUADALAUPE CO TX CORR FAC	0		0	0	0	0
TALLAHATCHIE MS CORR FAC	0		0	0	121	121
CHEYENNE MTN REENTRY CTR	500		500	312	0	0
BRUSH CORR FAC	145	105	250	162	75	43
<b>OFF-GROUNDS POPULATION:</b>						
ESCAPEES/WALKAWAYS				223		238
REVOCATIONS-JAIL				279		241
				0		1
<b>JAIL BACKLOG:</b>						
BACKLOG LESS THAN 72 HOURS			91		82	
BACKLOG GREATER THAN 72 HOURS (FISCAL YTD AVE = 578)			450		176	
BACKLOG-PAROLEES AWAITING TRANSFER			106		42	
TOTAL JAIL BACKLOG				647		300
COUNTY JAIL CONTRACTS				46		65
<b>COMMUNITY CORRECTIONS</b>						
<b>COMMUNITY</b>						
RESIDENTIAL	1,240	57	1,297	1,297	1,217	1,217
PAROLE REVOCATIONS	2	-1	1	1	8	8
REVOKED-RET TO CUST	195	-15	180	180	136	136
NON-RESIDENTIAL	54	15	69	69	56	56
REGRESSIONS	41	35	76	76	30	30
<b>TOTAL COMMUNITY</b>	1,532	91	1,623	1,623	1,447	1,447
<b>ISP</b>						
RESIDENTIAL	782	-7	775	775	694	694
NON-RESIDENTIAL	42	-6	36	36	36	36
REGRESSIONS	9	11	20	20	5	5
<b>TOTAL ISP</b>	833	-2	831	831	735	735
<b>TOTAL COMM. CORRECTIONS</b>	2,365	89	2,454	2,454	2,182	2,182
MALE POPULATION			19,000		17,995	
FEMALE POPULATION			2,115		1,853	
<b>**TOTAL INMATE JURISDICTIONAL POPULATION**</b>				21,115		19,848

\*OPERATIONAL CAPACITY INCLUDES ALL BEDS AVAILABLE FOR USE, INCLUDING MANAGEMENT CONTROL UNITS, BUT EXCLUDES EMERGENCY DOUBLE BUNKING

**COLORADO DEPARTMENT OF CORRECTIONS**  
**MONTHLY POPULATION AND CAPACITY REPORT**  
**AS OF SEPTEMBER 30, 2005**

6-Oct-05

**CURRENT MONTH CHANGES IN CAPACITY:**

Sep-05	CROWLEY COUNTY CORR FAC	ADDITIONAL CONTRACT BEDS	635
Sep-05	BRUSH CORR FAC	ADDITIONAL CONTRACT BEDS	105

**NET MONTHLY GROWTH RATE:**

CURRENT MONTH	64
FISCAL YEAR-TO-DATE AVERAGE	137

**YOUTHFUL OFFENDER SYSTEM**

	----- 09/30/05 -----					09/30/04
	DRDC	PUEBLO	CONTRACT FACILITIES	COMM. CORR.	TOTAL POPULATION	TOTAL POPULATION
INTAKE/IDO	0	0			0	7
RFP/REMEDICATION	0	14			14	20
PHASE I	0	144	0		144	145
PHASE II	0	11			11	16
PHASE III		0		38	38	37
OFF GROUNDS/BACKLOG					6	3
<b>**TOTAL Y.O.S. POPULATION**</b>	<b>0</b>	<b>169</b>	<b>0</b>	<b>38</b>	<b>213</b>	<b>228</b>

	CURRENT MONTH	FISCAL YR. TO DATE
YOS ADMISSIONS	3	11
YOS RELEASES:		
COMPLETION OF SENTENCE	4	12
JUDICIAL RELEASE TO PROB/CT ORD DISCHG	0	1
JUDICIAL TRANSFER TO DOC	0	0
TERMINATION/FAILURE	0	4
DECEASED	0	1
TOTAL RELEASES	4	18

**PAROLE CASELOAD**

	----- 09/30/05 -----			----- 08/31/05 -----		----- 09/30/04 -----	
	DOMESTIC	INTERST PAR/PROB	TOTAL CASELOAD	DOMESTIC	TOTAL CASELOAD	DOMESTIC	TOTAL CASELOAD
DENVER REGION							
REGULAR	1,742	104	1,846	1,718	1,824	1,644	1,759
ISP	524		524	516	516	372	372
SUBTOTAL	2,266	104	2,370	2,234	2,340	2,016	2,131
NORTHEAST REGION							
REGULAR	1,201	41	1,242	1,197	1,239	1,095	1,149
ISP	276		276	306	306	237	237
SUBTOTAL	1,477	41	1,518	1,503	1,545	1,332	1,386
SOUTHEAST REGION							
REGULAR	1,009	63	1,072	1,000	1,062	915	987
ISP	204		204	193	193	183	183
SUBTOTAL	1,213	63	1,276	1,193	1,255	1,098	1,170
WESTERN REGION							
REGULAR	483	48	531	491	542	454	518
ISP	104		104	85	85	83	83
SUBTOTAL	587	48	635	576	627	537	601
TOTAL CASELOAD:							
REGULAR	4,435	256	4,691	4,406	4,667	4,108	4,413
ISP	1,108		1,108	1,100	1,100	875	875
TOTAL	5,543	256	5,799	5,506	5,767	4,983	5,288
ADDITIONAL CASELOAD:							
OUT-OF-STATE PAROLEES			1,496		1,488		1,404
PAROLEE ABSCONDERS			609		605		568

**COLORADO DEPARTMENT OF CORRECTIONS**  
**MONTHLY POPULATION AND CAPACITY REPORT**  
**AS OF SEPTEMBER 30, 2005**

6-Oct-05

	09/30/2005 POPULATION			----- FINAL CUSTODY DESIGNATION* -----					
	On-Grds.	Off-Grds	TOTAL	Uncls.	Ad.Seg	Close	Medium	Min.-Res.	Minimum
<b>MALE POPULATION</b>									
COLO STATE PENITENTIARY	739	6	745		744	1			
CENTENNIAL CORR FAC	314	2	316		131	168	7	4	6
STERLING CORR FAC	2,366	31	2,397		217	647	570	585	378
LIMON CORR FAC	943	10	953		5	668	191	65	24
ARK VALLEY CORR FAC	1,006	7	1,013		5	441	310	161	96
BUENA VISTA CORR FAC	823	13	836		16	294	292	135	99
BUENA VISTA MIN CTR	287	3	290			0	2	223	65
COLO TERR CORR FAC	784	9	793		2	247	243	186	115
FORT LYON CORR FAC	493	7	500			27	244	160	69
FREMONT CORR FAC	1,465	19	1,484		11	267	440	469	297
ARROWHEAD CORR CTR	489	1	490				3	289	198
FOUR MILE CORR CTR	495	2	497				2	347	148
TRINIDAD CORR FAC	484	4	488				6	411	71
S.T.U. at Y.O.S.	30	1	31				11	15	5
SKYLINE CORR CTR	249	0	249						249
COLORADO CORR CTR	149	1	150					6	144
DELTA CORR CTR	469	8	477					3	474
RIFLE CORR CTR	191	1	192						192
COLO CORR ALT PROGRAM	99	9	108				2	8	98
DENVER REC DIAG CTR	488	16	504	128	10	47	142	123	54
SAN CARLOS CORR FAC	251	3	254	1	23	96	51	46	37
CONTRACTS:									
BENT COUNTY CORR CTR	658	6	664		1	16	297	218	132
HUERFANO COUNTY CORR CTR	658	7	665			24	396	141	104
CROWLEY COUNTY CORR FAC	911	19	930		1	5	555	232	137
KIT CARSON COUNTY CORR FAC	783	9	792		5	16	469	183	119
CHEYENNE MTN REENTRY CTR	312	0	312				109	163	40
COMMUNITY/ISP	1,696	95	1,791			11	47	48	1,685
<b>TOTAL MALE POPULATION</b>	<b>17,632</b>	<b>289</b>	<b>17,921</b>	<b>129</b>	<b>1,171</b>	<b>2,975</b>	<b>4,389</b>	<b>4,221</b>	<b>5,036</b>
<b>PERCENT OF TOTAL</b>				<b>0.7%</b>	<b>6.5%</b>	<b>16.6%</b>	<b>24.5%</b>	<b>23.6%</b>	<b>28.1%</b>
<b>FEMALE POPULATION</b>									
COLO WOMEN'S CORR FAC	224	2	226		1	63	88	42	32
DENVER WOMEN'S CORR FAC	882	12	894	16	24	110	248	303	193
PUEBLO MINIMUM CTR	252	5	257				1	158	98
COLO CORR ALT PROGRAM	5	1	6					1	5
SAN CARLOS CORR FAC	0	0	0						
DENVER REC DIAG CTR INF	4	0	4		1		2	1	
COLO TERR CORR FAC INF.	1	0	1				1		
CONTRACTS:									
BRUSH CORR FAC	162	7	169				83	64	22
COMMUNITY/ISP	376	10	386			1	7	19	359
<b>TOTAL FEMALE POPULATION</b>	<b>1,906</b>	<b>37</b>	<b>1,943</b>	<b>16</b>	<b>26</b>	<b>174</b>	<b>430</b>	<b>588</b>	<b>709</b>
<b>PERCENT OF TOTAL</b>				<b>0.8%</b>	<b>1.3%</b>	<b>9.0%</b>	<b>22.1%</b>	<b>30.3%</b>	<b>36.5%</b>

\*Final custody designations for jail backlog and contracts, fugitive, community regressions, and parole revocations are not reported.

**COLORADO DEPARTMENT OF CORRECTIONS**

ADULT INMATE JURISDICTIONAL POPULATION (1)

DATE: 10/6/2005

DATE	MALE POPULATION			FEMALE POPULATION			TOTAL POPULATION		
	Male Population	Net Change	Fiscal Y-T-D Average	Female Population	Net Change	Fiscal Y-T-D Average	Total Population	Net Change	Fiscal Y-T-D Average
<b>09-30-05</b>	<b>19,000</b>	71	<b>123</b>	<b>2,115</b>	-7	<b>14</b>	<b>21,115</b>	64	<b>137</b>
08-31-05	18,929	183		2,122	19		21,051	202	
07-31-05	18,746	115		2,103	30		20,849	145	
<b>06-30-05</b>	<b>18,631</b>	<b>123</b>		<b>2,073</b>	<b>43</b>		<b>20,704</b>	<b>166</b>	
05-31-05	18,508	70		2,030	16		20,538	86	
04-30-05	18,438	102		2,014	32		20,452	134	
03-31-05	18,336	79		1,982	-10		20,318	69	
02-28-05	18,257	30		1,992	26		20,249	56	
01-31-05	18,227	-2		1,966	51		20,193	49	
12-31-04	18,229	56	<b>68</b>	1,915	11	<b>27</b>	20,144	67	<b>95</b>
11-30-04	18,173	79		1,904	27		20,077	106	
10-31-04	18,094	99		1,877	24		19,971	123	
09-30-04	17,995	-18		1,853	44		19,848	26	
08-31-04	18,013	95		1,809	44		19,822	139	
07-31-04	17,918	104		1,765	10		19,683	114	
<b>06-30-04</b>	<b>17,814</b>	<b>-4</b>		<b>1,755</b>	<b>0</b>		<b>19,569</b>	<b>-4</b>	
05-31-04	17,818	-5		1,755	-1		19,573	-6	
04-30-04	17,823	43		1,756	-18		19,579	25	
03-31-04	17,780	42		1,774	11		19,554	53	
02-29-04	17,738	2		1,763	4		19,501	6	
01-31-04	17,736	32		1,759	9		19,495	41	
12-31-03	17,704	110	<b>49</b>	1,750	26	<b>11</b>	19,454	136	<b>60</b>
11-30-03	17,594	9		1,724	16		19,318	25	
10-31-03	17,585	82		1,708	12		19,293	94	
09-30-03	17,503	96		1,696	23		19,199	119	
08-31-03	17,407	89		1,673	23		19,080	112	
07-31-03	17,318	92		1,650	30		18,968	122	
<b>06-30-03</b>	<b>17,226</b>		<b>57</b>	<b>1,620</b>		<b>10</b>	<b>18,846</b>		<b>67</b>
<b>06-30-02</b>	<b>16,539</b>		<b>87</b>	<b>1,506</b>		<b>14</b>	<b>18,045</b>		<b>101</b>
<b>06-30-01</b>	<b>15,493</b>		<b>63</b>	<b>1,340</b>		<b>6</b>	<b>16,833</b>		<b>70</b>
<b>06-30-00</b>	<b>14,733</b>		<b>99</b>	<b>1,266</b>		<b>7</b>	<b>15,999</b>		<b>106</b>
<b>06-30-99</b>	<b>13,547</b>		<b>75</b>	<b>1,179</b>		<b>14</b>	<b>14,726</b>		<b>89</b>
<b>06-30-98</b>	<b>12,647</b>		<b>81</b>	<b>1,016</b>		<b>9</b>	<b>13,663</b>		<b>89</b>
<b>06-30-97</b>	<b>11,681</b>		<b>73</b>	<b>909</b>		<b>12</b>	<b>12,590</b>		<b>84</b>
<b>06-30-96</b>	<b>10,808</b>		<b>67</b>	<b>769</b>		<b>8</b>	<b>11,577</b>		<b>76</b>
<b>06-30-95</b>	<b>10,000</b>		<b>52</b>	<b>669</b>		<b>4</b>	<b>10,669</b>		<b>55</b>
<b>06-30-94</b>	<b>9,382</b>			<b>623</b>			<b>10,005</b>		

(1) Adult inmate jurisdictional population includes on-grounds, off-grounds, out-of-state, escapees, and jail backlog and excludes offenders sentenced to the Youthful Offender System (Y.O.S.).

**COLORADO DEPARTMENT OF CORRECTIONS**  
**ADULT INMATE RELEASES FROM PRISON**  
**TOTAL Population (Male and Female)**

Date: 10/6/2005

	Parole				Discharge					Other				Total
	Discretionary	Mandatory	Mand. Repar.	Com. Supv.	Sentence	H.B. 1087	Martin/Cooper	Chgs/Det.	Com Spv. Elim	Probation	Ct. Ord. Dsch.	Appeal Bond	Deceased	
Sep-05	142	318	90	0	30	61	17	14	0	23	6	0	3	704
Aug-05	124	312	109	0	33	47	17	20	0	14	11	0	6	693
Jul-05	121	306	109	0	46	48	13	13	0	15	9	0	8	688
Jun-05	144	312	105	0	28	57	13	16	0	22	12	0	0	709
May-05	148	313	95	0	42	61	8	14	0	16	7	1	7	712
Apr-05	121	313	125	0	40	57	9	20	0	18	12	0	10	725
Mar-05	155	311	100	0	46	64	15	21	0	24	11	1	4	752
Feb-05	132	290	109	0	58	63	16	14	0	17	12	0	5	716
Jan-05	183	274	113	0	53	54	16	19	0	10	2	0	5	729
Dec-04	143	273	98	0	35	47	15	12	0	24	15	1	6	669
Nov-04	120	287	73	0	53	60	12	17	0	16	9	3	4	654
Oct-04	102	292	78	0	42	66	16	14	0	22	11	0	3	646
Sep-04	110	286	125	0	47	48	15	25	0	20	6	0	3	685
Aug-04	115	266	88	0	52	54	15	17	0	13	7	0	4	631
Jul-04	125	227	135	0	41	52	7	10	0	14	8	0	1	620
Jun-04	161	282	61	0	61	55	17	20	0	9	13	0	3	682
May-04	151	304	n/a	0	42	82	18	13	0	24	0	0	1	635
Apr-04	168	318	n/a	0	50	64	17	12	1	16	14	0	7	667
Mar-04	273	261	n/a	0	47	63	14	25	4	14	10	1	3	715
Feb-04	226	248	n/a	0	50	72	16	11	2	12	15	0	6	658
Jan-04	269	228	n/a	0	38	72	18	14	4	13	14	0	4	674
Dec-03	205	238	n/a	0	40	56	12	19	3	26	9	1	3	612
Nov-03	145	230	n/a	0	59	66	18	19	5	12	13	0	0	567
Oct-03	193	231	n/a	0	49	68	15	19	4	23	8	0	4	614
Sep-03	182	221	n/a	0	42	52	10	9	2	21	9	0	4	552
Aug-03	160	207	n/a	0	53	61	14	14	4	19	14	0	5	551

Definitions of Release Types

**Discretionary parole**-Released to parole through Parole Board discretion prior to mandatory release or sentence discharge date.

**Mandatory parole**-Released to parole on mandatory release date.

**Mand. Repar**-Reparoled on specific date set by Parole Board (includes S.B. 252 reparoles). n/a - breakout not available prior to June 2004.

**Com. Supv.**-Released to serve 12 months of community supervision.

**Sentence discharge**-Completion of sentence with no further supervision.

**H.B. 1087 discharge**-Completion of sentence with no further supervision, subject to earn time provisions of H.B. 95-1087.

**Martin/ Cooper discharge**-Completion of sentence with no further supervision, sex offender subject to Martin/Cooper Supreme Court decision.

**Chgs/ Det. discharge**-Completion of sentence, released to other law enforcement for pending charges or detainees.

**Com. Spv. Elim discharge**-Completion of sentence following reincarceration on community supervision sentence.

**Probation**-Released by court to probation.

**Ct. Ord. Dsch.**-Released by court order.

**Appeal Bond**-Released by court to appeal bond.

**Deceased**-Offender death in prison.

**COLORADO DEPARTMENT OF CORRECTIONS**  
**ADULT INMATE RELEASES FROM PRISON**  
**Male Population Only**

Date: 10/6/2005

	Parole				Discharge					Other				Total
	Discretionary	Mandatory	Mand. Repar.	Com. Supv.	Sentence	H.B. 1087	Martin/Cooper	Chgs/Det.	Com Spv. Elim	Probation	Ct. Ord. Dsch.	Appeal Bond	Deceased	
Sep-05	111	283	78	0	26	57	16	12	0	22	6	0	3	614
Aug-05	98	280	94	0	31	41	17	19	0	12	8	0	6	606
Jul-05	100	253	95	0	43	47	13	13	0	11	8	0	8	591
Jun-05	113	280	94	0	25	52	13	13	0	20	12	0	0	622
May-05	127	270	83	0	39	54	8	14	0	15	6	1	6	623
Apr-05	103	270	109	0	37	49	9	20	0	16	8	0	10	631
Mar-05	129	275	82	0	43	62	15	19	0	23	10	1	4	663
Feb-05	109	259	100	0	53	57	16	13	0	15	11	0	5	638
Jan-05	159	250	99	0	50	48	16	18	0	8	2	0	4	654
Dec-04	118	238	82	0	33	46	15	12	0	21	14	0	6	585
Nov-04	103	250	63	0	50	56	12	16	0	15	8	3	4	580
Oct-04	83	270	67	0	38	61	16	14	0	20	10	0	3	582
Sep-04	95	262	114	0	44	44	15	23	0	16	5	0	1	619
Aug-04	97	238	76	0	49	50	15	17	0	11	5	0	4	562
Jul-04	106	198	121	0	39	44	7	10	0	12	7	0	1	545
Jun-04	n/a	n/a	n/a	0	n/a	n/a	n/a	n/a	n/a	n/a	n/a	n/a	n/a	n/a
May-04	n/a	n/a	n/a	0	n/a	n/a	n/a	n/a	n/a	n/a	n/a	n/a	n/a	n/a
Apr-04	n/a	n/a	n/a	0	n/a	n/a	n/a	n/a	n/a	n/a	n/a	n/a	n/a	n/a
Mar-04	n/a	n/a	n/a	0	n/a	n/a	n/a	n/a	n/a	n/a	n/a	n/a	n/a	n/a
Feb-04	n/a	n/a	n/a	0	n/a	n/a	n/a	n/a	n/a	n/a	n/a	n/a	n/a	n/a
Jan-04	n/a	n/a	n/a	0	n/a	n/a	n/a	n/a	n/a	n/a	n/a	n/a	n/a	n/a
Dec-03	n/a	n/a	n/a	0	n/a	n/a	n/a	n/a	n/a	n/a	n/a	n/a	n/a	n/a
Nov-03	n/a	n/a	n/a	0	n/a	n/a	n/a	n/a	n/a	n/a	n/a	n/a	n/a	n/a
Oct-03	n/a	n/a	n/a	0	n/a	n/a	n/a	n/a	n/a	n/a	n/a	n/a	n/a	n/a
Sep-03	n/a	n/a	n/a	0	n/a	n/a	n/a	n/a	n/a	n/a	n/a	n/a	n/a	n/a
Aug-03	n/a	n/a	n/a	0	n/a	n/a	n/a	n/a	n/a	n/a	n/a	n/a	n/a	n/a

Definitions of Release Types

**Discretionary parole**-Released to parole through Parole Board discretion prior to mandatory release or sentence discharge date.

**Mandatory parole**-Released to parole on mandatory release date.

**Mand. Repar**-Reparoled on specific date set by Parole Board (includes S.B. 252 reparoles). n/a - breakout not available prior to June 2004.

**Com. Supv.**-Released to serve 12 months of community supervision.

**Sentence discharge**-Completion of sentence with no further supervision.

**H.B. 1087 discharge**-Completion of sentence with no further supervision, subject to earn time provisions of H.B. 95-1087.

**Martin/ Cooper discharge**-Completion of sentence with no further supervision, sex offender subject to Martin/Cooper Supreme Court decision.

**Chgs/ Det. discharge**-Completion of sentence, released to other law enforcement for pending charges or detainees.

**Com. Spv. Elim discharge**-Completion of sentence following reincarceration on community supervision sentence.

**Probation**-Released by court to probation.

**Ct. Ord. Dsch.**-Released by court order.

**Appeal Bond**-Released by court to appeal bond.

**Deceased**-Offender death in prison.

**COLORADO DEPARTMENT OF CORRECTIONS**  
**ADULT INMATE RELEASES FROM PRISON**  
**Female Population Only**

Date: 10/6/2005

	Parole				Discharge					Other				Total
	Discretionary	Mandatory	Mand. Repar.	Com. Supv.	Sentence	H.B. 1087	Martin/Cooper	Chgs/Det.	Com Spv. Elim	Probation	Ct. Ord. Dsch.	Appeal Bond	Deceased	
Sep-05	31	35	12	0	4	4	1	2	0	1	0	0	0	90
Aug-05	26	32	15	0	2	6	0	1	0	2	3	0	0	87
Jul-05	21	53	14	0	3	1	0	0	0	4	1	0	0	97
Jun-05	31	32	11	0	3	5	0	3	0	2	0	0	0	87
May-05	21	43	12	0	3	7	0	0	0	1	1	0	1	89
Apr-05	18	43	16	0	3	8	0	0	0	2	4	0	0	94
Mar-05	26	36	18	0	3	2	0	2	0	1	1	0	0	89
Feb-05	23	31	9	0	5	6	0	1	0	2	1	0	0	78
Jan-05	24	24	14	0	3	6	0	1	0	2	0	0	1	75
Dec-04	25	35	16	0	2	1	0	0	0	3	1	1	0	84
Nov-04	17	37	10	0	3	4	0	1	0	1	1	0	0	74
Oct-04	19	22	11	0	4	5	0	0	0	2	1	0	0	64
Sep-04	15	24	11	0	3	4	0	2	0	4	1	0	2	66
Aug-04	18	28	12	0	3	4	0	0	0	2	2	0	0	69
Jul-04	19	29	14	0	2	8	0	0	0	2	1	0	0	75
Jun-04	n/a	n/a	n/a	0	n/a	n/a	n/a	n/a	n/a	n/a	n/a	n/a	n/a	n/a
May-04	n/a	n/a	n/a	0	n/a	n/a	n/a	n/a	n/a	n/a	n/a	n/a	n/a	n/a
Apr-04	n/a	n/a	n/a	0	n/a	n/a	n/a	n/a	n/a	n/a	n/a	n/a	n/a	n/a
Mar-04	n/a	n/a	n/a	0	n/a	n/a	n/a	n/a	n/a	n/a	n/a	n/a	n/a	n/a
Feb-04	n/a	n/a	n/a	0	n/a	n/a	n/a	n/a	n/a	n/a	n/a	n/a	n/a	n/a
Jan-04	n/a	n/a	n/a	0	n/a	n/a	n/a	n/a	n/a	n/a	n/a	n/a	n/a	n/a
Dec-03	n/a	n/a	n/a	0	n/a	n/a	n/a	n/a	n/a	n/a	n/a	n/a	n/a	n/a
Nov-03	n/a	n/a	n/a	0	n/a	n/a	n/a	n/a	n/a	n/a	n/a	n/a	n/a	n/a
Oct-03	n/a	n/a	n/a	0	n/a	n/a	n/a	n/a	n/a	n/a	n/a	n/a	n/a	n/a
Sep-03	n/a	n/a	n/a	0	n/a	n/a	n/a	n/a	n/a	n/a	n/a	n/a	n/a	n/a
Aug-03	n/a	n/a	n/a	0	n/a	n/a	n/a	n/a	n/a	n/a	n/a	n/a	n/a	n/a

Definitions of Release Types

**Discretionary parole**-Released to parole through Parole Board discretion prior to mandatory release or sentence discharge date.

**Mandatory parole**-Released to parole on mandatory release date.

**Mand. Repar**-Reparoled on specific date set by Parole Board (includes S.B. 252 reparoles). n/a - breakout not available prior to June 2004.

**Com. Supv.**-Released to serve 12 months of community supervision.

**Sentence discharge**-Completion of sentence with no further supervision.

**H.B. 1087 discharge**-Completion of sentence with no further supervision, subject to earn time provisions of H.B. 95-1087.

**Martin/ Cooper discharge**-Completion of sentence with no further supervision, sex offender subject to Martin/Cooper Supreme Court decision.

**Chgs/ Det. discharge**-Completion of sentence, released to other law enforcement for pending charges or detainees.

**Com. Spv. Elim discharge**-Completion of sentence following reincarceration on community supervision sentence.

**Probation**-Released by court to probation.

**Ct. Ord. Dsch.**-Released by court order.

**Appeal Bond**-Released by court to appeal bond.

**Deceased**-Offender death in prison.

# COLORADO DEPARTMENT OF CORRECTIONS

## Adult Prison Releases

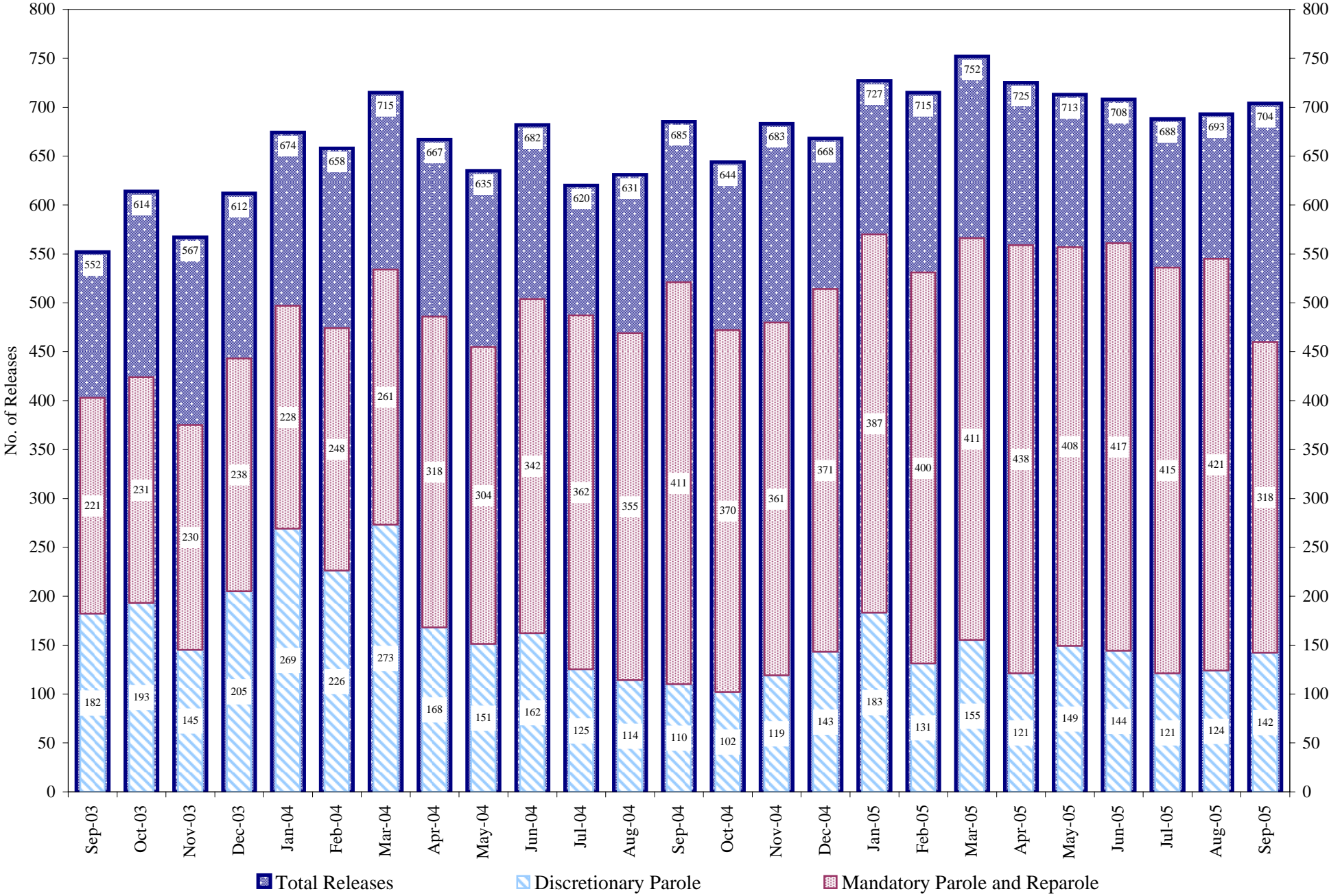

Total releases include releases to discretionary parole, mandatory parole and reparole, all types of discharges and other releases as detailed on the previous page.



## COLORADO DEPARTMENT OF CORRECTIONS Adult Jurisdiction Inmate Population

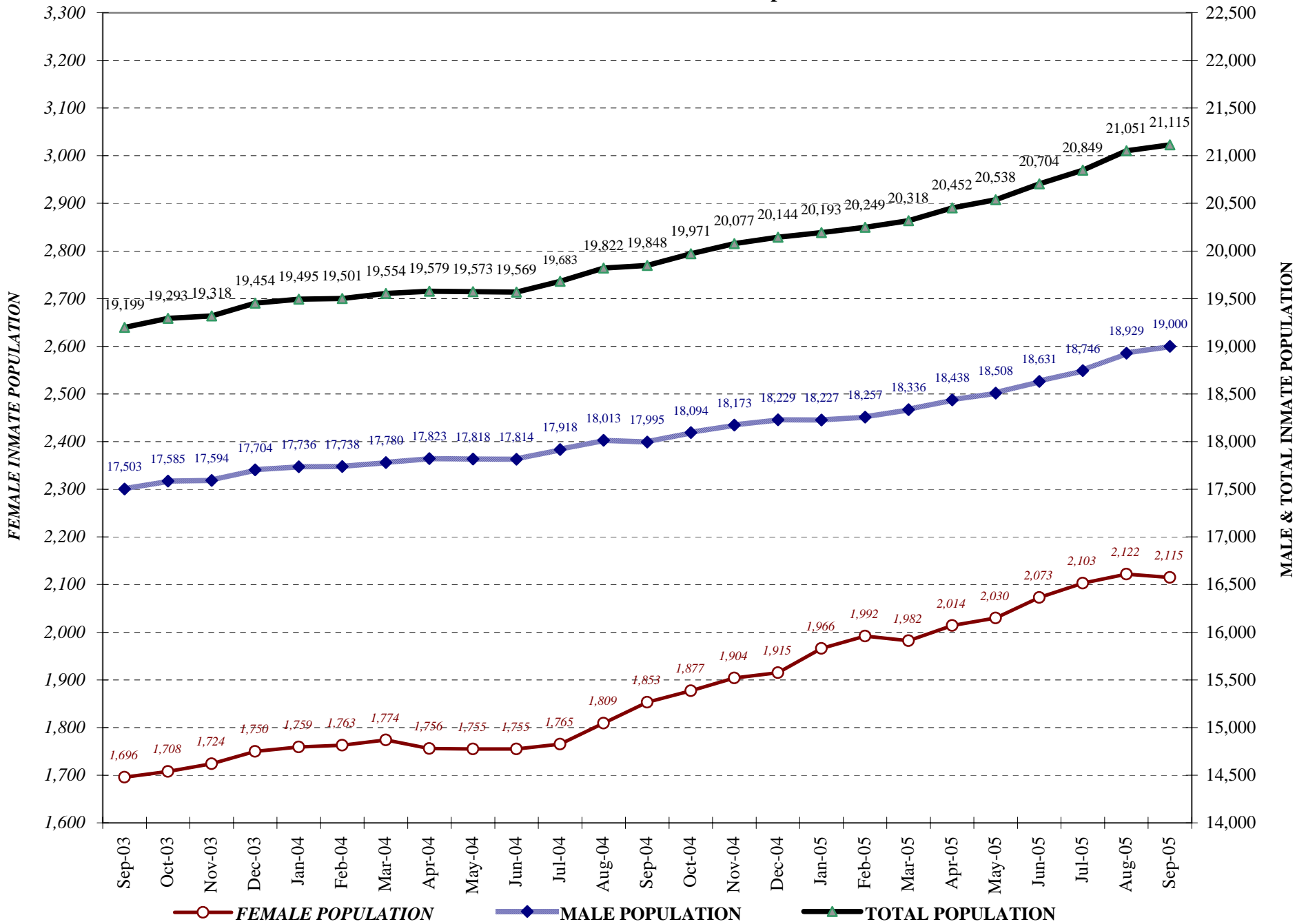

# COLORADO DEPARTMENT OF CORRECTIONS

## Parole Population

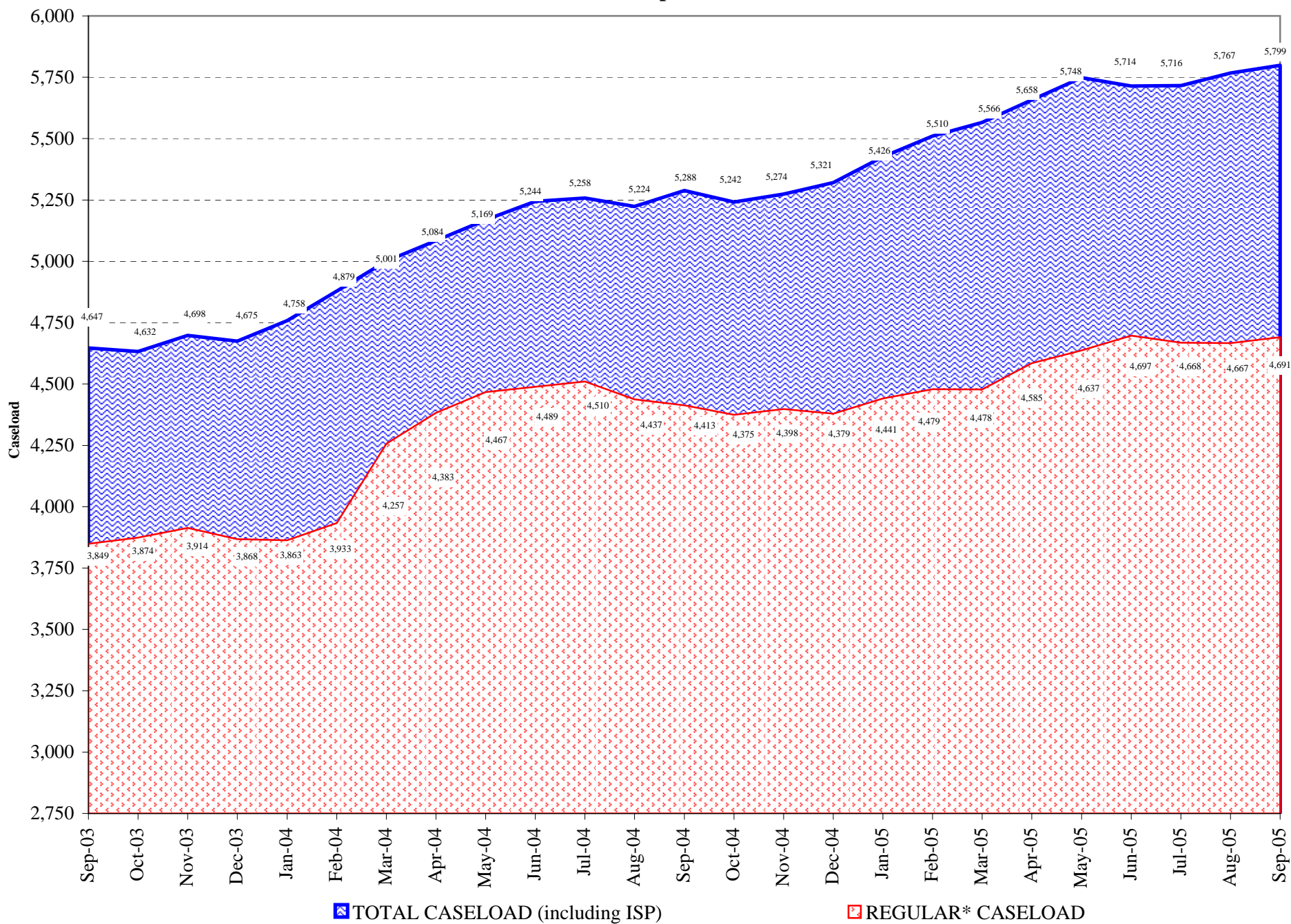

\*Regular caseload includes interstate parole, but excludes out-of-state parolees and absconders.