

ADM 3. 9/1977
C. 1



"State of Colorado"
TELEPHONE DIRECTORY 1977

NOVEMBER, 1977

**EMERGENCY
TELEPHONE NUMBER**

(For all emergencies:

Police, Ambulance, Fire Department)

DIAL . . . 9-911

Also call your Building Warden. See
telephone numbers inside back cover.

GENERAL INFORMATION

Capitol Telephone System.

1. To place inter-department calls to those State Capitol numbers having the prefix 839, dial the four digit extension numbers as listed in this directory.
2. To place an outside call, you must first dial "9" which gives you an outside trunk line. Listen for the outside dial tone then dial the appropriate number as listed in the Metropolitan Denver Telephone Directory.
3. Authorized **long distance calls** may be placed by dialing "9" which gives you an outside local trunk line, and following the Direct Distance Dialing instructions given in the Mountain Bell Directory. After you have completed dialing, the Mountain Bell operator will ask for your number.
4. **Save money** by placing your in-state long distance calls using the following time table:
12:00 P.M. to 1:00 P.M. save 60%.
1:00 P.M. to 9:00 A.M. save 35%.
3:00 A.M. to 12:00 P.M. no savings.
5. To obtain numbers not listed in the State of Colorado Telephone Directory, call the Capitol operator by dialing "0".
6. To report service difficulties or equipment trouble on the Capitol telephone system, dial 2200 for the Chief Operator.
7. Save time and expedite your calls by advising agencies outside the Capitol telephone system that they may dial direct by using the prefix 839 and your extension number.

Transferring Calls.

If you wish to transfer a call to another number simply depress the plunger in the receiver cradle once. This will alert the Capitol switchboard operator who will answer.

Tandem Service.

Tandem service provides a direct trunk line to the number you wish to reach, by-passing the switchboard and eliminating the need for operator assistance.

To use a tandem line, dial the tandem number, then dial the extension number you wish to reach.

Tandem Numbers

A.D.P.	82	Intradepartmental 3-digit number
Capitol	81	Intradepartmental 4-digit number
C.B.I.	82	Intradepartmental 3-digit number
Employment	83	Intradepartmental 3-digit number
Health	86	Intradepartmental 3-digit number

Building Service.

For information pertaining to building services, watchmen, janitors, elevators, heating, lighting, plumbing, etc., call Buildings Manager extension 2161.

Request for Telephone Changes (Equipment or Service).

Requests for telephone changes, equipment, or service must be made through the Communications Division, 2452 W. 2nd Avenue, Denver, CO 80223, Ext. 2341.

For repair service, call 2200.

Toll Charges.

Incoming collect calls and long-distance toll charges are the responsibility of Department Heads; and procedures for control and approval of these charges cannot be re-delegated to the switchboard operator of the Communications Division.

Maintenance of telephone records, accounts and providing of general telephone services for the Capitol telephone system is managed by the Communications Coordinator. Assistance in the area of Communications involving data, radio, teletype and telephone should be directed to the Communications Coordinator.

Capitol Complex Buildings and Addresses

1. State Social Services Building
1575 Sherman Street, Denver, CO 80203
2. State Services Building
1525 Sherman Street, Denver, CO 80203
3. State Office Building
201 East Colfax, Denver, CO 80203
4. State Capitol Building
200 East Colfax, Denver, CO 80203
5. State Capitol Annex Building
1375 Sherman Street, Denver, CO 80261
6. State Centennial Building
1313 Sherman Street, Denver, CO 80203
7. Colorado State Judicial Building
2 East 14th Avenue, Denver, CO 80203
8. Colorado Heritage Center
1300 Broadway, Denver, CO 80203
9. The Lincoln Building
1550 Lincoln, Denver, CO 80203
10. Colorado Division of Employment and Training Building
251 East 12th Avenue, Denver, CO 80203
11. State Library Building
1362 Lincoln, Denver, CO 80203

A

Abel, Mitchell P.	Div of Employment	251 E. 12th Ave.	Rm 219	839-5833 #465/466
Abelson, Robert B.	Div of Mental Health	3520 W. Oxford		761-0220 #385
Abert, Abi Ann	Div of Employment	La Junta		384-7713
Ables, Catharyn	Supreme Court	2 E. 14th Ave.	Rm 470	861-1111 #284
Abrahamson, Karen E.	Family Health Services	501 N. Foote Ave., Colo Springs		475-8740 #212
Abrahamsson, Mary L.	Div of Employment	8585 W. 14th Ave.		237-7791
Abshire, Mary Lou	Div of Employment	3311 S. Broadway		761-8693
Accardi, Joseph J.	Div of Employment	251 E. 12th Ave.	Rm 251	839-5833 #322
Acceves, Felipe D.	Div of Employment	Colorado Springs		473-6220
Acker, Kenneth W.	Dept of Highways	4201 E. Arkansas Ave.	Rm 124	757-9331
Ackerman, Randy	Judicial Branch	2 E. 14th Ave.	Rm 240	861-1111 #155
Adamek, Franklin J.	Div of Youth Services	3265 W. Girard Ave., Inglewood		761-1186
Adamic, Jeanette	Colo St. Veterans N H at Fl.	0716 County Rd., 35-X, Florence		784-6331
Adamich, Rich	Accounts & Control	1525 Sherman		839-3281
Adams II, Paul	Air Pollution Control	1101 Bellaire		388-6111 #371
Adams, Betty R.	Div of Employment	7475 Dakin		426-1650
Adams, Gary E.	Div of Employment	Grand Junction		243-9990
Adams, Glenn W.	State Comp Insur Fund	1313 Sherman	Rm 314	839-3135
Adams, Kenneth L.	ADP	2002 S. Colo. Blvd.	Gr Fl.	759-1221 #251
Adcock, Robert L.	Div of Employment	Rocky Ford		254-3397
Addyman, Gerald W.	Bureau of Mines	Rt. 1, Box 136-B, Buena Vista		395-2715
Adens, Nancy G.	Laboratory	4210 E. 11th Ave.	2nd Fl.	388-6111 #300
Adlfinger, Loren G.	Div of Youth Services	4255 S. Knox Ct.		781-7861
Agee, Gerald L.	Div of Youth Services	Golden		279-7681
Agee, Vicki Lockwood	Div of Youth Services	3900 S. Carr St.		986-2277
Aguilar, Jr., Francisco	Dept of Revenue	1375 Sherman	Rm 160	839-2293
Aguilar, Mack M.	ADP	2002 S. Colo. Blvd.	2nd Fl.	759-1221 #264
Ahkeah, Arnold	Div of Employment	Cortez		565-3759
Ahmad, Ghulam	Dept of Milit. Affairs	Camp Geo. West, Golden		279-2511
Ahrens, Billy M.	Div of Labor	1313 Sherman	Rm 423	839-3065
Ahrens, Mary L.	Div of Empl. & Train.	770 Grant		839-3165
Aikele, Carl	Water Quality	4210 E. 11th Ave.	3rd Fl.	388-6111 #322
Akers, Francis M.	Div of Water Conservation	1313 Sherman	Rm 823	839-3441
Akin, Dennis A.	Div of Employment	Grand Junction		243-9990
Alber, Mary C.	Div of Employment	10290 E. Colfax		364-9111
Albert, Sherrill J.	Dept of Education	1362 Lincoln		839-2111
Albrecht, Merle E.	Dept of Regul. Agen.	201 E. Colfax	Rm 325	839-3131
Alcott, Elizabeth A.	Div of Employment	120 W. 5th Ave.		778-7477
Aldaz, Alfred F.	Div of Labor	888 E. Iliff		839-2096
Aldaz, Levi A.	Div of Employment	Pueblo		544-1972
Alexander, H. Lois	Div of Labor	888 E. Iliff		839-2096
Alexander, Ralph Marion	Dept of Plan. & Budget	1525 Sherman	Rm 617	839-2626
Alexander, Willa B.	Dept of Revenue	1375 Sherman	Rm 504	839-3711
Allardice, Muriel B.	Dept of Revenue	1375 Sherman	Rm 4-A	839-3747
Allen, Barbara S.	Dept of Soc. Serv.	1575 Sherman	Rm 1010	839-3031
Allen, Henry G.	Div of Employment	Canon City		275-7408
Allen, Joni E.	Dept of Local Affairs	2002 S. Colo. Blvd.		759-1100
Allen, Larry B.	Div of Employment	Pueblo		544-1972
Allen, Lemm	Dept of Soc. Serv.	1575 Sherman	Rm 613	839-2513
Allen, Mark D.	Off. of Gov.	State Capitol	Rm 120	839-2885
Allen, Sue E.	Dept of Education	201 E. Colfax	Rm 424	839-2214
Allikian, Kenneth R.	Dept of Personnel	3824 W. Princeton Cir.		761-5073
Altschul, Paula S.	Div of Employment	Leadville		486-0765
Alvarez, Joe I.	Trinidad St. Nurs. Home	409 Benedicta		846-9291 #11
Amon, Carol F.	Dept of Education	201 E. Colfax	Rm 405	839-2727
Amoroso, Jr., Eugene P.	Comm Coll & Occ Ed	1525 Sherman	Rm 207	839-3061
Anders, Dorothy	Dept of Soc. Serv.	1575 Sherman	Rm 506	839-2586
Anders, George	Div of Labor	1313 Sherman	Rm 320	839-2876
Anderson, Jr., William W.	Div of Employment	251 E. 12th Ave.		839-5833 #441
Anderson, Augustus	Div of Labor	1313 Sherman	Rm 420	839-2895
Anderson, Calvin E.	Dept of Education	201 E. Colfax	Rm 424	839-2214
Anderson, Dale L.	Div of Employment	Grand Junction		243-9990
Anderson, Dale M.	Div of Employment	251 E. 12th Ave.		839-5833 #268
Anderson, Darrell L.	Comm Coll & Occ Ed	1525 Sherman	Rm 207	839-3011
Anderson, Dennis R.	Water Quality	4210 E. 11th Ave.	3rd Fl.	388-6111 #231
Anderson, Kenneth A.	Div of Employment	1278 Lincoln		839-5833 #441
Anderson, Ksue	Dept of Local Affairs	1313 Sherman	Rm 500	892-2205

Anderson, Margo P.	Div of Employment	251 E. 12th Ave.		839-5833 #511
Anderson, Precious Joy	Div of Employment	251 E. 12th Ave.	Rm 270	839-5833 #296
Anderson, Ruby B.	State Comp Insur Fund	1313 Sherman	Rm 314	839-3135
Anderson, Timothy B.	Dept of Local Affairs	2002 S. Colo. Blvd.		759-1100
Anderson, William B.	Office of State Auditor	1200 Lincoln	6th Fl.	839-2051
Anderson, William J.	Dept of Regul. Agen.	201 E. Colfax	2nd Fl.	839-2607
Andrade, Joe D.	Div of Employment	Greeley		353-6210
Andre, Lucile P.	Administrative Services	4210 E. 11th Ave.	Basement	388-6111 #294
Andreatta, C. William	Dept of Revenue	1375 Sherman	Rm 204	839-3787
Andres, Linda P.	Off. of Gov. - Admin	State Capitol	Rm 120	839-2885
Andrews, Gay S.	Div of Employment	251 E. 12th Ave.		839-5833 #347/348
Andrews, Vernon L.	Dept of Local Affairs	1313 Sherman	Rm 623	892-2371
Angst, Donald J.	Dept of Education	201 E. Colfax	Rm 205	839-2263
Annisson, Patricia M.	Off. of Gov. - Admin	State Capitol	Rm 136	839-2471
Anzick, Stanley F.	Dept of Education	201 E. Colfax	Rm 205	839-2263
Apodaca, Bernadine R.	Dept of Education	201 E. Colfax	Rm 302	839-3291
Apodaca, Emma S.	Div of Employment	600 Grant		839-5833 #392
Apodaca, Gene	Div of Employment	251 E. 12th Ave.	Rm 357	839-5833 #270
Apodaca, Jose Alfredo	Auraria High. Ed. Ctr.	1156 7th St.	1st Fl.	629-3260
Applegren, Irma R.	Family Health Services	4210 E. 11th Ave.	2nd Fl.	388-6111 #377
Aragor, Anthony J.	Dept of Highways	4201 E. Arkansas Ave.	W Annex	757-9285
Aragon, Debra K.	Dept of Local Affairs	2002 S. Colo. Blvd.		759-1100
Aragon, Joseph	Dept of Personnel	1313 Sherman	Rm 115	839-2151
Arambula, Joseph	Auraria High. Ed. Ctr.	1156 7th St.	1st Fl.	629-3260
Archambault, William F.	Dept of Administration	1525 Sherman	7th Fl.	839-3221
Archer, Phyllis E.	Dept of Treasury - Admin	State Capitol	Rm 140	839-2441
Archuleta, Brenda S.	Div of Labor	1313 Sherman	Rm 318	839-2784
Archuleta, Loretta M.	Trinidad St Nursing Home	409 Benedicta	Pers Off	846-9291 #18/19
Archuleta, Patrick E.	Div of Empl. & Train.	770 Grant		839-3165
Archuleta, Richard	Dept of Soc. Serv.	1575 Sherman	Rm 70	839-2517
Archuletta, Joe	State Comp Insur Fund	1313 Sherman	Rm 218	839-3426
Archart, Jerald D.	Dept of Local Affairs	1313 Sherman	Rm 523	839-2156
Arellano, Carlos M.	Auraria High. Ed. Ctr.	1156 7th St.	1st Fl.	629-3260
Armstead, D. Eileen	Div of Employment	Boulder		443-6300
Armstrong, Carolyn Rae	Div of Parks	13787 S. Hwy 85, Littleton		659-6005
Armstrong, Don	Dept of Soc. Serv.	1575 Sherman	Rm 823	839-2581
Armstrong, Jack D.	Higher Ed - Admin Office	1550 Lincoln	Rm 201	839-2723
Armstrong, James K.	Div of Employment	835 E. 18th Ave.		571-1288
Arnold, John O.	Dept of Local Affairs	1313 Sherman	Rm 419	839-3277
Arnold, Joseph R.	Div of Employment	251 E. 12th Ave.	Rm 321	839-5833 #415/416
Arnold, Sanders G.	Dept of Regul. Agen.	1525 Sherman	5th Fl.	839-3154
Arnold, Steven H.	Air Pollution Control	1101 Bellaire		388-6111 #241
Arnoldy, Charles E.	Div of Employment	1275 Sherman	Rm 211	839-5833 #326/477
Asbeck, Erna	Div of Labor	1313 Sherman	Rm 321	839-2685
Ash, Jane R.	Div of Employment	251 E. 12th Ave.	1st Fl. E	839-5833 #307
Ashley, Ernest E.	Comm Coll & Occ Ed	1525 Sherman	Rm 207	839-3011
Ashmore, Dave	Dept of Soc. Serv.	1575 Sherman	Rm 404	839-2521
Asplin, Keith H.	Higher Ed - Admin Office	1550 Lincoln	Rm 210	839-2723
Atchison, Harvey R.	Dept of Highways	4201 E. Arkansas Ave.	Rm 321	757-9259
Atencio, Abraham	Central Services	1210 Sherman	Rm B-11	839-5833 #229
Athens, George W.	Auraria High. Ed. Ctr.	1250 7th St.	1st Fl.	629-3279
Atkins, William H.	Office of State Auditor	1200 Lincoln	6th Fl.	839-2051
Attoh, Pauline L.	Div of Employment	10290 E. Colfax		364-9111
Auberle, William M.	Air Pollution Control	1101 Bellaire	1st Fl.	388-6111 #241
August, Alice E.	Div of Employment	1278 Lincoln		839-5833 #511
Aukerman, Bob	Dept of Soc. Serv.	1575 Sherman	Rm 423	839-2251
Austin, Gary B.	State Comp Insur Fund	1313 Sherman	Rm 218	839-3426
Avery, Evelyn	Div of Employment	835 E. 18th Ave.		839-5833 #301/302
Avery, Joan L.	Dept of Administration	1525 Sherman	7th Fl.	839-3221
Avis, Donna J.	Comm Coll & Occ Ed	1525 Sherman	Rm 207	839-3071
Awenius, Arthur B.	Health Facilities Licensing	4210 E. 11th Ave.	3rd Fl.	388-6111 #306
Ayala, Rita A.	Div of Employment	251 E. 12th Ave.	Rm 261	839-5833 #264/359
Aycrigg, John B.	Ft Logan Mental Health Ctr.	3520 W. Oxford		761-0220 #211
Ayers, Donald	Auraria High. Ed. Ctr.	1156 7th St.	1st Fl.	629-3260
Ayers, James W.	Public Defender Office	State Soc. Serv. Bldg.	Rm 718	839-2661

B

Baade, Virginia M.	Div of Employment	600 Grant	839-5833 #236/338
Babbitt, Mary W.	Div of Employment	251 E. 12th Ave.	Rm 250 839-5833 #365/366
Babbs, John C.	Div of Hearing Officers	1313 Sherman	Rm 118 839-3244
Baber, Jennifer K.	Div of Employment	251 E. 12th Ave.	1st Fl. E 839-5833 #362
Baca, Dolores I.	Trinidad St. Nurs. Home	409 Benedict	Acct Off 846-9291 #17
Baca, Lincoln	Dept of Personnel	1313 Sherman	Rm 118 839-3244
Baca, Miguel L.	Industrial Commission	1525 Sherman	5th Fl. 839-2446
Bachicha, Thomas R.	Div of Parks	Rt. 6, Box 280, Golden	642-3171
Bachman, Linda D.	ADP	2002 S. Colo. Blvd.	Gr Fl. 759-1221 #254
Bader, Jane D.	Dept of Local Affairs	2002 S. Colo. Blvd.	759-1100
Baghott, John A.	Disease Cont. & Epidemiology	4210 E. 11th Ave.	3rd Fl. 388-6111 #265
Bailey, Bernetta D.	Div of Parks	1313 Sherman	Rm 618 839-3437
Bailey, Elaine A.	Div of Employment	600 Grant	839-5833 #601/602
Bailey, James R.	Div of Employment	770 Grant	839-3165
Bailey, Margaret M.	Dept of Milit. Affairs	300 Logan	733-2431
Bailey, Sandra S.	Dept of Local Affairs	2002 S. Colo. Blvd.	759-1100
Baird, John	Dept of Soc. Serv.	1575 Sherman	Rm 514 839-2467
Baker, Ann Adair	Comm Coll & Occ Ed	1525 Sherman	Rm 207 839-2553
Baker, Burnie R.	Div of Employment	600 Grant	839-5833 #267
Baker, Merle	Div of Labor	1313 Sherman	Rm 423 839-3065
Baker, Robert W.	Div of Employment	Grand Junction	243-9990
Baker, Stephanie	Div of Employment	1037 20th St.	892-7131
Bal, Brenda S.	Div of Employment	1278 Lincoln	839-5833 #511
Baldner, Lindsay	Higher Ed - Admin Office	1550 Lincoln	Rm 209 839-2723
Baldwin, Dianna L.	Div of Employment	251 E. 12th Ave.	1st Fl. E 839-5833 #463
Balkum, Earl T.	Water Quality	4210 E. 11th Ave.	3rd Fl. 388-6111 #231
Ballast, Sally G.	Div of Employment	1280 Sherman	839-5833 #315/318
Ballinger, Darrell	Auraria High. Ed. Ctr.	1156 7th St	1st Fl. 629-3266
Balmer, Roger D.	Div of Employment	Loveland	667-4261
Banghart, James	Dept of Agriculture	1525 Sherman	Rm 406 839-2823
Banister Metzler, Cloyce	Comm Coll & Occ Ed	1525 Sherman	Rm 207 839-2335
Bankhead, Charles E.	Div of Employment	251 E. 12th Ave.	Rm 102 839-5833 #335
Banning, Kathy	Div of Labor	1313 Sherman	Rm 321 839-2861
Banzin, Robert A.	Div of Employment	8585 W. 14th Ave.	237-7791
Baptist, James	Div of Employment	La Junta	384-7713
Barber, William D.	Dept of Revenue	State Capitol Annex	Rm 458 839-3716
Barbero, Joseph H.	Div of Archives and Publ Rec.	1313 Sherman	Rm 1B20 839-2055
Barden, Beverly L.	Div of Employment	Lamar	336-2256
Barnard, John B.	Dept of Personnel	1313 Sherman	Rm 118 839-3244
Barnes, Clyde W.	Auraria High. Ed. Ctr.	1156 7th St	1st Fl. 629-3260
Barnes, Richard R.	Div of Employment	8585 W. 14th Ave.	237-2775
Barnett, Charles	Div of Labor	888 E. Iliff	839-2096
Barnhart, Arthur L.	Div of Employment	Boulder	443-6300
Baroch, Robert	Div of Labor	1313 Sherman	Rm 318 839-2784
Barr, Robert J.	Laboratory	4210 E. 11th Ave.	388-6111 #305
Barr, Virginia	Dept of Education	201 E. Colfax	Rm 532 839-3081
Barrow, Barbara G.	Dept of Agriculture	1525 Sherman	Rm 406 839-3561
Barrows, Paul T.	Div of Wildlife	6060 Broadway	825-1192
Barry, Glenda C.	Div of Employment	1278 Lincoln	839-5833 #541
Barry, John D.	Office of State Auditor	1201 Lincoln	6th Fl. 839-2051
Barschdorf, Gloria J.	Div of Employment	251 E. 12th Ave.	1st Fl. W 839-5833 #437
Bartee, L. Deanna	St. Vet. Ctr. at Homelake	Box 97, Homelake	852-3591
Bartley, Bruce H.	Div of Employment	600 Grant	839-5833 #295
Bash, Dallas W.	Dept of Revenue	140 W. 6th Ave.	839-3095
Bashant, Sue	State Court Admin Office	2 E. 14th Ave.	Rm 240 861-1111 #152
Basile, Cindy M.	Div of Parks	6060 Broadway	825-1192
Basile, William W.	Div of Employment	Boulder	443-6300
Baskett, Lyle M.	ADP	2002 S. Colo. Blvd.	2nd Fl. 759-1221 #266
Bassett, Jr., K. Douglas	Dept of Education	201 E. Colfax	Rm 530 839-2258
Betchelder, Verne K.	Dept of Agriculture	1525 Sherman	Rm 406 839-2848
Batts, Kenneth	Div of Labor	1313 Sherman	Rm 423 839-3065
Baublits, Edward	Div of Employment	1275 Sherman	Rm 214 839-5833 #363/364
Baublits, Ruby B.	Board of Land Commissioners	1313 Sherman	Rm 620 839-3454
Bauer, Carol J.	Comm Coll & Occ Ed	1525 Sherman	Rm 207 839-3071
Bauer, Gilbert W.	Div of Archives & Publ Rec.	1313 Sherman	Rm 1B20 839-2055
Bauer, Jenny A.	Div of Employment	1278 Lincoln	839-5833 #510
Baughman, Le Eilon M.	Dept of Education	201 E. Colfax	Rm 502 839-2166

Raughman, Marie R.	Colo St. Veterans N H at Fl.	0716 County Rd. 35-X, Florence	764-6331
Bault, Carol A.	Div of Labor	1313 Sherman Rm 423	839-3065
Baum, William J.	State Comp Insur Fund	1313 Sherman Rm 215	839-3295
Bauman, Virginia W.	Dept of Education	1313 Sherman Rm 2B31	839-2081
Baxley, Linda J.	Div of Employment	251 E. 12th Ave. Rm 210	839-5833 #328
Beach, Marian R.	Div of Employment	251 E. 12th Ave. Rm 261	839-5833 #501/502
Beck, Jr., Charles D.	Dept of Education	201 E. Colfax Rm 430	839-2238
Beck, Daniel J.	Div of Admin Services	6060 Broadway	825-1192 #285
Becker, Carolyn R.	Div of Employment	Colorado Springs	473-6220
Becker, Maurice G.	Dept of Highways	606 S. 9th, Grand Junction	242-7447
Beckwith, Frank L.	Dept of Revenue	1375 Sherman Rm 610	839-3048
Beckwith, Vernon J.	Comm Coll & Occ Ed	1375 Sherman Rm 207	839-3121
Beem, Linda Lea	Dept of Local Affairs	1313 Sherman Rm 518	839-2773
Beeson, Jr., William W.	Div of Employment	La Junta	384-7713
Behrens, Janet M.	Div of Youth Services	4255 S. Knox Ct.	781-5541
Bell, Jay T.	Div of Employment	730 30th St.	571-0522
Bell, Ruth	Alcohol & Drug Abuse	1101 Bellaire 3rd Fl.	388-6111 #227
Bell, Terria	Dept of Local Affairs	1313 Sherman Rm 419	839-3331
Bell, Violet A.	Div of Employment	251 E. 12th Ave. Rm 251	839-5833 #468
Belstock, Lee J.	Public Defender Office	1575 Sherman Rm 700	839-2664
Beltz, John D.	Div of Employment	Pueblo	544-1972
Benallo, Garry	State Comp Insur Fund	1313 Sherman Rm 315	839-3594
Bengston, Cecelia D.	Dept of Education	201 E. Colfax Rm 430	839-2230
Bennett, Ernestine R.	Div of Employment	Ft. Collins	493-2390
Bennington, John E.	Div of Employment	500 Lincoln	839-3591
Benson, Jean S.	Div of Employment	251 E. 12th Ave. Rm 335	839-5833 #417
Benson, Maxine F.	State Historical Society	1300 Broadway 2nd Fl.	839-2305
Benson, Robert C.	Emergency Medical Services	4210 E. 11th Ave. 1st Fl.	388-6111 #301
Benson, Robert L.	Div of Employment	251 E. 12th Ave. 1st Fl. E	839-5833 #307
Bentley, Leonard C.	Dept of Agriculture	2331 W. 31st Ave.	839-2853
Bentson, Alan	Dept of Education	1313 Sherman Rm 2B31	839-2081
Berendt, Charles R.	State Comp Insur Fund	1313 Sherman Rm 221	839-2001
Berenik, Helen A.	Div of Employment	10290 E. Colfax	364-9111
Bergant, John L.	Div of Employment	Colorado Springs	473-6220
Bergdoll, Richard E.	ADP	2002 S. Colo. Blvd. 2nd Fl.	759-1221 #273
Berger, Bruce L.	Air Pollution Control	1101 Bellaire 1st Fl.	388-6111 #371
Berger, John M.	State Comp Insur Fund	1313 Sherman Rm 221	839-2001
Bergstrand, Donald R.	Div of Labor	1313 Sherman Rm 423	839-3065
Berland, Maxine L.	Dept of Agriculture	2331 W. 31st Ave.	839-2853
Berman, Norman E.	Court of Appeals	2 E. 14th Ave. Rm 360	861-1111 #211
Berndt, L. Dan	Div of Employment	251 E. 12th Ave. 1st Fl. E	839-5833 #289
Berry, Jr., Leroy N.	Dept of Revenue	1375 Sherman Rm 142	839-3059
Berry, Jr., Magellan	State Comp Insur Fund	1313 Sherman Rm 221	839-2001
Berryman, Larry T.	Disease Cont. & Epidemiology	4210 E. 11th Ave. 3rd Fl.	388-6111 #265
Berson, Steven V.	Dept of Revenue	1375 Sherman Rm 600	839-2386
Bertolino, Chelso J.	Div of Employment	Grand Junction	243-9990
Betts, Emily R.	Capitol Buildings	1525 Sherman Rm 712	839-2161
Bevan, Helen M.	Div of Employment	10290 E. Colfax	364-9111
Bevins, Edie	State Court Admin Office	2 E. 14th Ave. Rm 215	861-1111 #128
Biberstine, Jerry C.	Water Quality	4210 E. 11th Ave. 3rd Fl.	388-6111 #322
Biddle, Patricia L.	Div of Employment	8585 W. 14th Ave.	237-7791
Biddle, Ronda L.	Div of Employment	251 E. 12th Ave. 1st Fl. E	839-5833 #462
Biblingmaier, Alice S.	Div of Employment	835 E. 18th Ave.	861-8865
Biernbaum, Lawrence M.	State Comp Insur Fund	1313 Sherman Rm 218	836-3426
Biggs, Janice A.	Div of Employment	251 E. 12th Ave. Rm 251	839-5833 #468
Bihler, Jr., Walter H.	Administrative Services	1101 Bellaire 2nd Fl.	388-6111 #331
Billmyer, Johanna S.	Dept of State	1575 Sherman 2nd Fl.	839-2461
Billstone, Margaret G.	Board of Land Commissioners	1313 Sherman Rm 620	839-3454
Binder, James L.	Div of Parks	6060 Broadway	825-1192
Binder, Lynnette M.	Dept of Local Affairs	2002 S. Colo. Blvd.	759-1100
Bing, Robert R.	Dept of Local Affairs	Camp Geo. West, Golden	279-2511
Bingham, Tina	Dept of Education	201 E. Colfax Rm 502	839-2166
Binkley, Cleo	Div of Labor	1313 Sherman Rm 320	839-2876
Birch, Nadine C.	Div of Employment	251 E. 12th Ave. Rm 321	839-5833 #414
Birkby, Patricia	Dept of Agriculture	1525 Sherman Rm 406	839-2811
Birkhead, Charles	Comm Coll & Occ Ed	1525 Sherman Rm 207	839-2335
Birkins, Charline	Dept of Soc. Serv.	1575 Sherman Rm 624	839-2511
Bisdorf, Norma L.	Div of Employment	251 E. 12th Ave. Rm 261	839-5833 #527
Bishard, A. C.	Air Pollution Control	1101 Bellaire 2nd Fl.	388-6111 #241
Bishop, Marvin D.	Div of Employment	1037 20th St.	839-7131

Bishop, Thea R.	Div of Employment	251 E. 12th Ave.	Rm 261	839-5833 #525
Bjork, Robert N.	ADP	2002 S. Colo. Blvd.	Gr Fl.	759-1221 #254
Black, John R.	Div of Employment	1278 Lincoln		839-5833 #511
Black, Pamela Sue	Dept of Plan. & Budget	1525 Sherman	Rm 617	839-2626
Black, Roger W.	Dept of Education	201 E. Colfax	Rm 11	839-2247
Blackman, Russell A.	Div of Employment	1278 Lincoln		839-5833 #511
Blackmore, Karen A.	Arts & Humanities	770 Pennsylvania	2nd Fl.	839-2617
Blackwell, Marguerite F.	Dept of State	1575 Sherman	2nd Fl.	839-2041
Blagg, Robert A.	Div of Labor	1313 Sherman	Rm 423	839-3065
Blair, Larry	Dept of Soc. Serv.	1575 Sherman	Rm 704	839-2517
Blake, Norman R.	Bureau of Mines	1313 Sherman	Rm 719	839-3401
Blakely, Hazel H.	Dept of Milit. Affairs	Camp Geo. West, Golden		279-2511
Blanchard, Lloyd E.	Div of Employment	Boulder		443-6300
Blanning, Ruth A.	Div of Employment	1421 Elati		839-5833 #571
Blome, Wayne D.	Office of State Auditor	1200 Lincoln	6th Fl.	839-2051
Blome, Arvin	Dept of Education	201 E. Colfax	Rm 531	839-3081
Blondi, Helen A.	Trinidad St. Nurs. Home	409 Benedicta	Lobby	846-9291
Bloom, Audrey E.	Div of Parks	1313 Sherman	Rm 618	839-3437
Bloom, Harry	Dept of Regul. Agen.	201 E. Colfax	Rm 325	839-3131
Bloomenrader, Marti P. E.	Div of Employment	Glenwood Springs		945-8638
Boe, Twila	Dept of Soc. Serv.	1575 Sherman	Rm 404	839-2531
Boedeker, Catherine	Comm Coll & Occ Ed	1525 Sherman	Rm 207	839-3192
Boelts, Carol G.	Dept of Education	1362 Lincoln		839-2111
Boettner, Marianne	Comm Coll & Occ Ed	1525 Sherman	Rm 207	839-3162
Bohannon, Theresa A.	Div of Employment	251 E. 12th Ave.	Rm 322	839-5833 #238
Boissoneau, Francis N.	State Comp Insur Fund	1313 Sherman	Rm 221	839-2001
Bond, Garry L.	Div of Employment	251 E. 12th Ave.	Rm 266	839-5833 #368
Bond, Murray	Dept of Local Affairs	1313 Sherman	Rm 419	839-3277
Bonner, Jean	Div of Employment	251 E. 12th Ave.	1st Fl. F.	839-5833 #461
Boog, Anna C.	Dept of Agriculture	1525 Sherman	Rm 406	839-2831
Bocse, Jack	State Court Admin Office	2 E. 14th Ave.	Rm 220	861-1111 #151
Booth, Jean V.	ADP	2002 S. Colo. Blvd.	2nd Fl.	759-1221 #267
Borcherts, Marshal E.	Dept of Highways	4201 E. Arkansas Ave.	Rm 107	757-9347
Boreck, Donna Lee	Div of Geological Survey	1313 Sherman	Rm 715	839-2611
Boreck, Marilyn J.	State Comp Insur Fund	1313 Sherman	Rm 221	839-2001
Borland, Jean	Central Services	1525 Sherman	Rm 12	839-3575 #8
Borneman, Walter R.	State Historical Society	1300 Broadway	3rd Fl.	839-2136
Borrego, Alfred	Div of Employment	600 Grant		839-5833 #435
Bosier, Earl	Dept of Soc. Serv.	1575 Sherman	Rm 404	839-3571
Boucher, William D.	State Comp Insur Fund	1313 Sherman	Rm 218	839-3426
Boulas, Leonard A.	Dept of Milit. Affairs	Camp Geo. West, Golden		279-2511
Boulton, Richard E.	State Comp Insur Fund	1313 Sherman	Rm 315	839-3594
Bovee, Bernard G.	Div of Parks	1513 Sherman	Rm 618	839-3437
Bower, Dwight M.	Dept of Highways	1420 2nd St., Greeley		353-1232
Bower, Marjorie B.	Div of Employment	251 E. 12th Ave.	Rm 102	839-5833 #335
Bowles, Christine J.	Dept of Agriculture	1525 Sherman	Rm 406	839-2838
Bowman, Carleen	Div of Labor	1313 Sherman	Rm 323	839-3748
Bowman, Joseph C.	Dept of Agriculture	2331 W. 31st Ave.		839-2825
Bowman, Richard H.	Water Quality	P.O. Box 1554, Grand Junction		243-5180
Box, David B.	Div of Employment	600 Grant		839-5833 #376
Box, John R.	Div of Labor	1313 Sherman	Rm 414	839-3563
Box, Vicki J.	Dept of Agriculture	4701 Marion	Rm 201	222-3634
Boyd, Charles	Disease Cont. & Epidemiology	4210 E. 1st Ave.	3rd Fl.	388-6111 #265
Boyd, Laoretta R.	Div of Employment	8585 W. 14th Ave.		237-7791
Boyd, Patricia A.	Div of Employment	7475 Dakin		426-1650
Boydston, Leonard A.	Dept of Revenue	140 W. 6th Ave.		839-3251
Boyette, Jean Pierre	Auraria High. Ed. Ctr.	1206 7th St.	1st Fl.	629-3275
Boyle, William	Div of Labor	1313 Sherman	Rm 323	839-2861
Bradley, Richard D.	Div of Youth Services	3900 S. Carr St.		986-2277
Brady, C. Jean	Comm Coll & Occ Ed	1525 Sherman	Rm 207	839-3061
Brahmsteadt, Maxine L.	Div of Employment	3311 S. Broadway		789-2571
Brainard, Frank J.	Div of Employment	120 W. 5th Ave.		778-7477
Brakey, Bud A.	Dept of Highways	4201 E. Arkansas Ave.		757-9249
Brannigan, Patrick J.	Div of Employment	1278 Lincoln		839-5833 #247
Bransteitter, Jesse	ADP	2002 S. Colo. Blvd.	2nd Fl.	759-1221 #263
Brant, Denise A.	ADP	2002 S. Colo. Blvd.	2nd Fl.	759-1221 #260
Brant, Gene A.	Div of Purchasing	1525 Sherman	Rm 712	839-3261
Brasher, Richard J.	Dept of Highways	2000 S. Holly		757-9252
Braun, Delma L.	Div of Labor	1313 Sherman	Rm 323	839-3448
Braun, Kathleen L.	Div of Employment	120 W. 5th Ave.		778-7477

Bray, Charles B.	Air Pollution Control	1101 Bellaire		388-6111 #371
Brecht, Harold G.	Div of Employment	Boulder		443-6300
Breen, Eileen H.	Div of Employment	835 E. 18th Ave.		571-1288
Bremner, Margaret	Dept of Soc. Serv.	1575 Sherman	Rm 404	839-3361
Brennan, John S.	Dept of Education	201 E. Colfax	Rm 302	839-3291
Brent, Gregory L.	Div of Employment	Colorado Springs		473-6220
Brester, Helen S.	Div of Employment	251 E. 12th Ave.	Rm 310	839-5833 #277
Bretz, Thomas Edward	Board of Land Commissioners	1313 Sherman	Rm 620	839-3454
Breuning, Mary R.	Accounts & Control	1525 Sherman		839-2126
Brewer, Lloyd G.	Div of Employment	Grand Junction		243-9990
Brewster, Evelyn S.	Dept of Education	1362 Lincoln		839-2174
Brewster, George R.	Accounts & Control	1525 Sherman		839-2126
Breyer, May L.	Div of Employment	Loveland		667-4261
Brezina, Marjorie L.	Div of Employment	Longmont		776-1921
Bridges, Stella J.	Div of Employment	1278 Lincoln		839-5833 #510
Bridgewater, Wilda	Dept of Soc. Serv.	1575 Sherman	Rm 404	839-3361
Briggs, Clyde R.	Auraria High. Ed. Ctr.	1200 7th St.	1st Fl.	629-3265
Brigham, Dan A.	ADP	2002 S. Colo. Blvd.	Gr Fl.	759-1221 #254
Brighton, Edgar F.	Div of Employment	251 E. 12th Ave.	Rm 102	839-5833 #325
Brink, Jr., Carl W.	Div of Employment	Canon City		275-7408
Brinkman, Kathleen M.	Div of Employment	Boulder		443-6300
Briskey, Jean F.	Dept of Education	1362 Lincoln		839-2171
Britton, Teresa L.	Dept of Plan. & Budget	1525 Sherman	Rm 617	839-2626
Broadnax, Ernestine B.	Div of Employment	251 E. 12th Ave.	Rm 261	839-5833 #370
Brockob, Linda	Dept of Treasury-Admin	State Capitol	Rm 140	839-2757
Brody, Gayle S.	Admin Office - Off of Governor	State Capitol	Rm 136	839-2471
Brown, James C.	Dept of Highways	4201 E. Arkansas Ave.	W Annex	757-9216
Bronstein, Janet L.	Dept of Local Affairs	1313 Sherman	Rm 523	839-2156
Bronstein, Robert	Div of Employment	251 E. 12th Ave.	Rm 376	839-5833 #244
Brooks, James H.	ADP	2002 S. Colo. Blvd.	2nd Fl.	759-1221 #262
Brooks, John H.	Dept of Plan. & Budget	1525 Sherman	Rm 617	839-3386
Brooks, Robert E.	Dept of Regul. Agen.	1525 Sherman	1st Fl.	839-3304
Brotzman, Jacqueline E.	Dept of Local Affairs	1313 Sherman	Rm 419	839-3331
Brougham, William P.	Div of Parks	13787 S. Hwy 85, Littleton		795-6954
Browder, Donald E.	Div of Employment	Colorado Springs		473-6220
Browder, John L.	Dept of Education	201 E. Colfax	Rm 405	839-2282
Brown, Arthur Lee	Auraria High. Ed. Ctr.	1156 7th St.	1st Fl.	629-3260
Brown, Bernard L.	ADP	2002 S. Colo. Blvd.	Gr Fl.	759-1221 #254
Brown, Carolyn L.	Div of Employment	1278 Lincoln		839-5833 #541
Brown, Cordell G.	Dept of Local Affairs	2002 S. Colo. Blvd.		759-1100
Brown, Donna M.	Div of Employment	7475 Dakin		426-1650
Brown, Edward L.	Dept of Plan. & Budget	1525 Sherman	Rm 617	839-2626
Brown, Gail C.	Div of Employment	Greeley		353-6210
Brown, George L.	Lieutenant Governor	State Capitol	Rm 144	839-2087
Brown, James L.	Health Facilities Licensing	4210 E. 11th Ave.	3rd Fl.	388-6111 #306
Brown, June W.	Dept of Milit. Affairs	Lowry AFB		321-3713
Brown, Kenneth P.	Dept of Local Affairs	2002 S. Colo. Blvd.		759-1100
Brown, Lillian P.	Div of Admin Services	6060 Broadway		825-1192 #308
Brown, Martha M.	Div of Employment	Greeley		353-6210
Brown, Norma R.	Dept of Education	1362 Lincoln		839-2174
Brown, Pam	Div of Labor	1313 Sherman	Rm 421	839-3450
Brown, R. Morris	Div of Parks	2126 N. Weber, Colorado Springs		471-0900
Brown, Stanley K.	Dept of Highways	4201 E. Arkansas Ave.	Rm 235	757-9228
Brown, Richard L.	Dept of Local Affairs	1313 Sherman	Rm 520	839-2351
Browning, Jr., Robert J.	Div of Employment	1280 Sherman		839-5833 #315
Brownson, Jacques C.	Dept of Plan. & Budget	1525 Sherman	Rm 617	839-2626
Brubacher, Roy	Dept of Education	201 E. Colfax	Rm 532	839-2222
Brubaker, John E.	Administrative Services	4210 E. 11th Ave.		388-6111 #261
Brumbaugh, Roland J.	Dept of Revenue	1375 Sherman	Rm 486	839-3094
Bruner, George T.	Comm Coll & Occ Ed	1525 Sherman	Rm 207	839-2335
Bruner, John W.	Div of Purchasing	1525 Sherman	Rm 712	839-3261
Brusic, Pamela	State Historical Society	1300 Broadway	3rd Fl.	839-2136
Bruton, Homer L.	Dept of Highways	4201 E. Arkansas Ave.	Rm 275	757-9265
Bryan, Ruth	Div of Labor	1313 Sherman	Rm 414	839-3565
Bryant, Alice A.	Admin Office - Off of Governor	State Capitol	Rm 136	839-2325
Bryant, Celestine A.	Div of Employment	835 E. 18th Ave.		571-1288
Bryant, Marvin E.	State Comp Insur Fund	1313 Sherman	Rm 221	839-2001
Bryant, Mildred E.	Dept of Agriculture	1525 Sherman	Rm 406	839-2838
Brydon, Patricia I.	State Comp Insur Fund	1313 Sherman	Rm 221	839-2001
Bryson, Jill D.	Div of Employment	Boulder		443-6300

Bryson, Linda C.	Dept of Education	201 E. Colfax	Rm 430	839-2230
Brzoticky, Frank	Dept of Agriculture	3125 Wyandot		839-2845
Buchanan, Mary E.	Dept of State	1575 Sherman	2nd Fl.	839-2762
Buchholz, Alvin F.	Dept of Local Affairs	1313 Sherman	Rm 623	839-2371
Buchko, Margie L.	Comm Coll & Occ Ed	1525 Sherman	Rm 207	839-3121
Buck, Mary Lou	Family Health Services	4210 E. 11th Ave.	2nd Fl.	388-6111 #289
Buckley, W. Gray	Dept of Local Affairs	2002 S. Colo. Blvd.		759-1100
Bucknam, David L.	Land Use Commission	1313 Sherman	Rm 415	839-2778
Buckner, William D.	Dept of Revenue	1375 Sherman	Rm 504	839-3711
Bulander, Wayne E.	Div of Employment	Pueblo		544-1972
Bullard, Verla J.	Dept of Local Affairs	1313 Sherman	Rm 419	839-3277
Bumgardner, David L.	Dept of Personnel	1313 Sherman	Rm 115	839-2151
Bunch, James G.	Dept of Highways	4201 E. Arkansas Ave.	Rm 146	757-9211
Bunjes, Frederick M.	Div of Employment	Greeley		353-6210
Burger, Patricia J.	Dept of Education	201 E. Colfax	Rm 532	839-3081
Burger, Shirley M.	Div of Employment	1037 20th St.		892-7131
Burke, Debra	Div of Labor	1313 Sherman	Rm 321	839-2487
Burke, Louis R.	Dept of Agriculture	1525 Sherman	Rm 406	839-3028
Burke, Robert K.	Dept of Local Affairs	1313 Sherman	Rm 419	839-3277
Burkhardt, Maxine B.	Div of Employment	1100 Santa Fe		534-5141
Burkhart, Lester J.	Div of Employment	251 E. 12th Ave.	Rm 219	839-5833 #266
Burks, Jerry B.	Div of Employment	120 W. 5th Ave.		778-7477
Burnett, Wilma J.	Div of Employment	7475 Dakin		426-0503
Burr, Hester E.	Board of Land Commissioners	1313 Sherman	Rm 620	839-3454
Burr, Lois G.	Div of Employment	10290 E. Colfax		364-9911
Burr, Maxine B.	Div of Labor	1313 Sherman	Rm 318	839-2784
Burress, Ruth	Dept of Soc. Serv.	1575 Sherman	Rm 404	839-2731
Burton, Amy	Div of Employment	291 E. 12th Ave.	Rm 357	839-5833 #360
Burton, Edward M.	Auraria High. Ed. Ctr.	1156 7th St.	1st Fl.	629-3260
Burton, Helen L.	Div of Employment	251 E. 12th Ave.	1st Fl. W	839-5833 #319
Burton, Jane B.	Div of Employment	7475 Dakin		426-0503
Bury, Francis L.	State Comp Insur Fund	1313 Sherman	Rm 215	839-3295
Bury, James L.	Health Facilities Licensing	4210 E. 11th Ave.	3rd Fl.	388-6111 #311
Bush, Helen A.	ADP	2002 S. Colo. Blvd.	2nd Fl.	759-1221 #265
Bush, Wesley H.	Div of Employment	Montrose		249-7783
Bushnell, Maxine	Div of Labor	1313 Sherman	Rm 423	839-2566
Butler, Harry H.	Dept of Milit. Affairs	Camp Geo. West, Golden		279-2511
Butler, Joe L.	ADP	2002 S. Colo. Blvd.	2nd Fl.	759-1221 #268
Butler, Twila	Dept of Soc. Serv.	1575 Sherman	Rm 404	839-3361
Butterfield, Albert V.	Office of State Auditor	1200 Lincoln	6th Fl.	839-2051
Butterfield, Karen L.	Central Services	1210 Sherman	Basmt B-9	893-2400 #249
Buyse, James L.	Comm Coll & Occ Ed	1525 Sherman	Rm 207	839-3151
Byers, Amy P.	Div of Employment	835 E. 18th Ave.		571-1288

C

Cadwallader, Charles W.	Div of Employment	Regional		988-3534
Cafarelli, Pete	Div of Employment	600 Grant		839-5833 #341
Cain, Elizabeth M.	Occup. & Radiological	4210 E. 11th Ave.		388-6111 #246
Cain, Elna R.	Community Health Services	4210 E. 11th Ave.	2nd Fl.	388-6111 #204
Calandra, Josephine	Div of Employment	251 E. 12th Ave.	1st Fl. W	839-5833 #347
Calderon, Susan M.	Dept of Local Affairs	2002 S. Colo. Blvd.		759-1100
Callaghan, Dian P.	Dept of Local Affairs	1313 Sherman	Rm 419	839-3277
Callahan, George W.	Div of Employment	251 E. 12th Ave.	Rm 359	839-5833 #327
Calvert, Stephen W.	Div of Employment	8585 W. 14th Ave.		233-9278
Cammarata, Gary D.	Dept of Revenue	1375 Sherman	Rm 486	839-3091
Camp, Carol S.	Dept of Local Affairs	1313 Sherman	Rm 623	839-2371
Campbell, Jr., Louis F.	Dept of Local Affairs	1313 Sherman	Rm 520	839-2351
Campbell, Adela C.	Div of Employment	1278 Lincoln		839-5833 #11
Campbell, Allen J.	Div of Soil Conservation	1313 Sherman	Rm 618A	839-3351/3352
Campbell, August A.	Dept of Education	201 E. Colfax	Rm 424	839-2214
Campbell, David M.	Div of Archives & Publ Rec.	1313 Sherman	Rm 1B20	839-2055
Campbell, Eugene J.	Dept of Education	201 E. Colfax	Rm 310	839-3075
Campbell, Fran	Supreme Court	2 E. 14th Ave.	Rm 112	861-1111 #171
Campbell, Keith P.	Div of Employment	251 E. 12th Ave.	1st Fl. W	839-5833 #319
Campbell, Malcolm D.	Div of Employment	Durango		247-0308
Campbell, Max E.	Div of Employment	600 Grant		839-5833 #236
Campbell, Patti B.	Dept of Soc. Serv.	1575 Sherman	Rm 1003	839-3114

Campbell, Raymond W.	Dept of Local Affairs	1313 Sherman	Rm 419	839-3331
Campbell, Robert C.	Div of Mind Land Reclam.	1313 Sherman	Rm 723	839-3567
Canady, Runall G.	Div of Communications	2452 W. 2nd Ave.		839-2341
Candland, Alan Bruce	Office of State Auditor	1200 Lincoln	6th Fl.	839-2051
Cannon, Reila	Dept of Agriculture	1525 Sherman	Rm 406	839-2838
Capps, Betty J.	Dept of Soc. Serv.	1575 Sherman	Rm 506	839-2586
Capritta, Cheri L.	Div of Employment	Pueblo		544-1972
Capron, Wayne J.	Dept of Highways	4201 E. Arkansas Ave.	Rm 262	757-9203
Carelli, Nancy I.	Div of Employment	600 Grant		839-5833 #236
Carey, Roselin G.	Public Relations	4210 E. 11th Ave.	4th Fl.	388-6111 #351
Carlson, Sheila A.	Div of Employment	251 E. 12th Ave.	1st Fl. W	839-5833 #319
Carlson, Burton L.	Div of Employment	251 E. 12th Ave.	Rm 310	839-5833 #277
Carlson, David L.	Dept of Agriculture	1525 Sherman	Rm 406	839-2851
Carlson, Lavonne S.	Div of Employment	Grand Junction		243-4752
Carlson, Robert G.	Div of Parks	1313 Sherman	Rm 618	839-3437
Caro, Judith R.	State Comp Insur Fund	1313 Sherman	Rm 215	839-3295
Carpenter, James L.	Div of Hearing Officers	1313 Sherman	Rm 318	839-2704
Carpenter, Joann	Div of Labor	1313 Sherman	Rm 321	839-2861
Carper, Raymond E.	Dept of Local Affairs	1313 Sherman	Rm 623	839-2371
Carr, Cheryl L.	Div of Employment	1278 Lincoln		839-5833 #441
Carrara, Barbara G.	Div of Labor	1313 Sherman	Rm 323	839-2782
Carrico, Roger W.	Div of Employment	Sterling		522-5770
Carriere, Christopher L.	Div of Employment	120 W. 5th Ave.		778-7477
Carrigan, Jim R.	Supreme Court	2 E. 14th Ave.	Rm 420	861-1111 #242
Carroll, Thomas E.	Dept of Education	201 E. Colfax	Rm 405	839-2727
Carson, Gregory A.	Div of Employment	1280 Sherman		839-5833 #315
Carson, Vivian E.	Div of Employment	251 E. 12th Ave.	Rm 321	839-5833 #415
Carter, Gloria D.	Comm Coll & Occ Ed	1525 Sherman	Rm 207	839-3151
Carter, Larry W.	Div of Employment	Breckenridge		453-2706
Carter, Maxine M.	Administrative Services	4210 E. 11th Ave.	4th Fl.	388-6111 #220
Carter, Sandra	Dept of Soc. Serv.	1575 Sherman	Rm 404	839-3077
Case, Teresa D.	Div of Employment	Longmont		776-1921
Cason, Fred L.	Dept of Local Affairs	1313 Sherman	Rm 518	839-2773
Cassell, Agnes M.	Div of Employment	835 E. 18th Ave.		839-5833 #301
Cassell, William A.	Dept of Revenue	140 W. 6th Ave., Mtr Vhcle Bldg		839-3407
Cassidy, Bob	State Court Admin Office	2 E. 14th Ave.	Rm 215	861-1111 #162
Castro, Alice M.	Div of Employment	251 E. 12th Ave.	Rm 217	839-5833 #205
Catalano, Darren J.	Div of Employment	Greeley		353-6210
Cates, Ercel C.	Div of Labor	1313 Sherman	Rm 414	839-3563
Cable, Vance G.	Div of Employment	Colorado Springs		473-6220
Cavelli, Elisabeth Nora	Auraria High. Ed. Ctr.	1200 7th St.	1st Fl.	629-3271
Cavnar, Leroy B.	Comm Coll & Occ Ed	1525 Sherman	Rm 207	839-3192
Celler, Beatrice J.	Div of Employment	State Capitol	Rm 121	839-2885
Cessna, Kathleen	Dept of Education	201 E. Colfax	Rm 405	839-2282
Chacon, Antonio	Div of Employment	Greeley		353-6210
Challacombe, Robert W.	Dept of Revenue	1375 Sherman	Rm 122	839-3731
Chambers, Olivia S.	Div of Employment	251 E. 12th Ave.	Rm 250	839-5833 #421
Chancellor, Gregory C.	Dept of Local Affairs	1313 Sherman	Rm 500	839-3045
Chapla, Michael L.	Div of Employment	251 E. 12th Ave.	1st Fl. E	839-5833 #307
Chapman, Mary L.	Dept of Agriculture	1525 Sherman	Rm 406	839-2851
Chapman, Teresa L.	ADP	2002 S. Colo. Blvd.	Gr Fl.	759-1221 #279
Chapparo, John B.	Dept of Local Affairs	1313 Sherman	Rm 623	839-2375
Charnes, Allen	Dept of Revenue	1375 Sherman	Rm 486	839-3091
Chase, Beth	Dept of Education	201 E. Colfax	Rm 430	839-3382
Chase, Christine	Dept of Education	201 E. Colfax	Rm 510	839-2241
Chatelain, Cathy	State Court Admin Office	2 E. 14th Ave.	Rm 240	861-1111 #153
Chavez, Carlos H.	ADP	2002 S. Colo. Blvd.	2nd Fl.	759-1221 #265
Chavez, John V.	Div of Purchasing	1525 Sherman	Rm 712	839-3261
Chavez, Mary Ann	Div of Employment	Colorado Springs		473-6220
Chavez, Patrick R.	Div of Employment	120 W. 5th Ave.		778-7477
Chavez, Raymundo J.	Auraria High. Ed. Ctr.	1156 7th St.	1st Fl.	629-3260
Chavis, Lorence G.	Div of Employment	3311 S. Broadway		761-8693
Chennell III, Howard K.	Div of Employment	Western Area, Grand Junction		243-4752
Cherno, Don	State Court Admin Office	2 E. 14th Ave.	Rm 440	861-1111 #285
Cheuvront, Robert	Dept of Education	201 E. Colfax	Rm 418	839-2234
Childers, Robert L.	Div of Employment	Greeley		353-6210
Chiles, Marvin J.	Dept of Revenue	140 W. 6th Ave., Mtr Vhcle Bldg		839-2691
Chin, Walter	Dept of Local Affairs	2002 S. Colo. Blvd.		759-1100
Ching, Eugene D. K.	Div of Employment	Boulder		443-6300
Chrismer, Dorothy E.	Dept of Plan. & Budget	1525 Sherman	Rm 617	839-2626

Christensen, Frank J.	Div of Employment	Alamosa		589-6631
Christensen, Herluf A.	Dept of Regul. Agen.	State Office Bldg.	Rm 218	839-2294
Christenson, Andrea	Dept of Education	201 E. Colfax	Rm 310	839-3075
Christian, Ruth M.	Div of Employment	Colorado Springs		473-6220
Chronic, Betty M.	Dept of State	State Soc. Serv. Bldg.	2nd Fl.	839-2041
Churvarsky, Jr., Paul	Dept of Highways	4201 E. Arkansas Ave.	Rm 330	757-9309
Cimino, Emilio B.	Div of Labor	1313 Sherman	Rm 414	839-3563
Cisneros, Juanita L.	Dept of Local Affairs	1313 Sherman	Rm 523	839-2033
Cisneros, Tomas R.	Div of Employment	1278 Lincoln		839-5833 #541
Clark III, Clarence R.	Dept of Treasury - Admin	State Capitol	Rm 140	839-2757
Clark, Edward W.	Div of Employment	835 E. 18th Ave.		861-8865
Clark, George J.	State Comp Insur Fund	1313 Sherman	Rm 314	839-3135
Clark, Larry N.	Div of Employment	1275 Sherman		839-5833 #561
Clark, Lucy S.	Dept of Local Affairs	1313 Sherman	Rm 500	839-3045
Clark, Paul D.	Div of Employment	Loveland		667-4261
Clark, Shirley W.	Div of Employment	251 E. 12th Ave.	Rm 261	839-5833 #447
Clark, Virgil J.	Community Health Services	4210 E. 11th Ave.	2nd Fl.	388-6111 #204
Clark, Wallace L.	Comm Coll & Occ Ed	1525 Sherman	Rm 207	839-3192
Clayton, Shirley	Dept of Soc. Serv.	1575 Sherman	Rm 704	839-2517
Clem, Lance C.	Dept of Highways	4201 E. Arkansas Ave.	W Annex	757-9481
Clements, Ellis C.	Div of Employment	2040 E. Evans Ave.		753-3511
Cleveland, Rodrick D.	Div of Employment	251 E. 12th Ave.	Rm 214	839-5833 #328
Clevenger, Robert L.	Dept of Highways	4201 E. Arkansas Ave.	Rm 287	757-9231
Clippinger, Shirley	Dept of Education	201 E. Colfax	Rm 302	839-3291
Cionts, Brenda L.	Div of Employment	251 E. 12th Ave.	Rm 356	839-5833 #214
Clouse, John M.	Air Pollution Control	1101 Bellaire		388-6111 #371
Clure, Elizabeth B.	Div of Employment	600 Grant		839-5833 #371
Coble, William E.	Dept of Revenue	1375 Sherman	Rm 68	839-3745
Coburn, Jacquelyn M.	Div of Employment	835 E. 18th Ave.		861-8865
Cochran, Maria K.	Div of Parks	13787 S. Hwy 85, Littleton		795-5180
Cody, Donnarae	Arts & Humanities	770 Pennsylvania	2nd Fl.	839-2617
Coe, David K.	Comm Coll & Occ Ed	1525 Sherman	Rm 207	839-3011
Coffey, Paul J.	ADP	2002 S. Colo. Blvd.	2nd Fl.	759-1221 #263
Coffman, Lois E.	Div of Employment	251 E. 12th Ave.	Rm 261	839-5833 #467
Cogswell, Keith H.	ADP	2002 S. Colo. Blvd.	2nd Fl.	759-1221 #265
Colao, Marie	Board of Land Commissioners	1313 Sherman	Rm 620	839-3454
Colbert, Jack B.	Div of Employment	Northern Area, Greeley		353-6210
Colby, Stephen M.	Dept of Local Affairs	1313 Sherman	Rm 518	839-2361
Cole, Agnes B.	Dept of Higher Ed - Admin	1550 Lincoln	Rm 200	
Cole, Diane G.	Div of Employment	Boulder		443-6300
Cole, Patricia M.	Div of Employment	251 E. 12th Ave.	Rm 357	839-5833 #488
Colella, Francine M.	Div of Employment	7475 Dakin		426-1650
Coles, Allan S.	Arts & Humanities	770 Pennsylvania	3rd Fl.	839-2617
Coley, Mary A.	Div of Employment	251 E. 12th Ave.	Rm 217	839-5833 #205
Collins, Donna L.	Div of Geological Survey	1313 Sherman	Rm 715	839-2611
Collins, George S.	Dept of Plan. & Budget	1525 Sherman	Rm 617	839-2626
Collins, Janis E.	Div of Employment	3311 S. Broadway		761-8693
Collins, Samuel H.	Div of Employment	251 E. 12th Ave.	1st Fl. W	839-5833 #347
Colo. Assn. of Public Employees		1390 Logan	Rm 402	832-1001
Colvin, Gail D.	Div of Youth Services	Rt. 6, Box 281, Golden		623-6991
Conant, Ian J.	Div of Employment	7475 Dakin		426-0503
Conner, Albert A.	Div of Employment	251 E. 12th Ave.	Rm 102	839-5833 #335
Conner, Judy S.	Disease Cont. & Epidemiology	4210 E. 11th Ave.	2nd Fl.	388-6111 #234
Connor, Densil B.	Div of Employment	Greeley		353-6210
Connors, Thomas A.	Air Pollution Control	1101 Bellaire		388-6111 #241
Constans, Mary L.	Div of Employment	251 E. 12th Ave.	Rm 251	839-5833 #467
Conti, Angelo J.	Div of Labor	1313 Sherman	Rm 414	839-3563
Contreras, Peter R.	Div of Employment	500 Grant		839-5833 #351
Cook, Claud W.	Dept of Local Affairs	2002 S. Colo. Blvd.		759-1100
Cook, Lourine F.	Div of Employment	251 E. 12th Ave.	1st Fl. W	839-5833 #319
Cook, Steven C.	Div of Employment	Colorado Springs		473-6220
Coon, Maxine B.	Dept of Education	201 E. Colfax	Rm 522	839-2219
Cooper, Robert	Div of Labor	1313 Sherman	Rm 421	839-3450
Cooper, Steven	Auraria High. Ed. Ctr.	1200 7th St.	1st Fl.	629-3271
Coover, Patricia J.	Dept of Agriculture	1525 Sherman	Rm 406	839-2851
Copper, Contance L.	Div of Employment	Boulder		443-6300
Corcoran, Robert M.	Div of Employment	Grand Junction		243-9990
Corcoran, Steven P.	Office of State Auditor	1200 Lincoln	6th Fl.	839-2051
Cordova, Alfred A.	Div of Employment	Colorado Springs		473-6220
Cordova, Estella M.	Div of Employment	Colorado Springs		473-6220

Corlett, Jim	Dept of Soc. Serv.	1575 Sherman	Rm 304	839-3141
Cornelison, Joanne M.	Div of Employment	Pueblo		544-1972
Cornish, Eugene J.	State Historical Society	1300 Broadway	Main Fl.	839-2301
Cornwell, Jennie A.	Div of Employment	7475 Dakin		426-1650
Coronado, Benjamin M.	Central Services	1530 Sherman		839-3161
Coulson, David P.	Auraria High. Ed. Ctr.	1156 7th St.	1st Fl.	629-3260
Coutcher, Jr., Arthur C.	Dept of Local Affairs	1313 Sherman	Rm 623	839-2375
Coutts, Lorene J.	Div of Employment	251 E. 12th Ave.	Rm 102	839-5833 #437
Coven, Mary K.	Div of Employment	Longmont		776-1921
Cowdery, John F.	Div of Employment	4200 E. 72nd Ave.		289-2818
Cox, Barbara H.	Div of Purchasing	1525 Sherman	Rm 712	839-3261
Cox, David R.	Div of Employment	1280 Sherman		839-5833 #337
Cox, Freida K.	Div of Employment	Boulder		443-6300
Cox, Imogene	Dept of State	State Soc. Serv. Bldg.	2nd Fl.	839-2355
Cox, Phyllis M.	Div of Employment	251 E. 12th Ave.	Rm 261	839-5833 #507
Cox, Tom M.	Dept of Highways	4201 E. Arkansas Ave.	Rm 262	757-9206
Coyte, Ralph H.	Court of Appeals	2 E. 14th Ave.	Rm 340	861-1111 #193
Cozine, Jr., Frank	Central Services	1525 Sherman	Rm 15	839-3575
Craft, Edgar M.	Div of Employment	251 E. 12th Ave.	1st Fl. E	839-5833 #307
Crain, James B.	Dept of Local Affairs	2002 S. Colo. Blvd.		759-1100
Craven, Paulette J.	Dept of Agriculture	1525 Sherman	Rm 406	839-2814
Crawford, David R.	Dept of Education	201 E. Colfax	Rm 405	839-2727
Crawford, Glen	Dept of Soc. Serv.	1575 Sherman	Rm 524	839-2652
Crawford, Mary I.	Div of Employment	7475 Dakin		426-0503
Credit Union - Colo. St. Employees		1390 Logan	Rm 100	839-2274
Crespin, Frank	Auraria High. Ed. Ctr.	1156 7th St.	1st Fl.	629-3260
Crisp, Suzanne T.	Div of Employment	8585 W. 14th Ave.		237-7791
Crist, Susan	Dept of Agriculture	1525 Sherman	Rm 406	839-2816
Crites, Virginia R.	Div of Employment	251 E. 12th Ave.	Rm 322	839-5833 #426
Cromwell, Jannice J.	Comm Coll & Occ Ed	1525 Sherman	Rm 207	839-3111
Cronin, Susan T.	Dept of Treasury - Admin	State Capitol	Rm 140	839-2441
Cropper, Cabell C.	State Court Admin Office	2 E. 14th Ave.	Rm 116	861-1111 #165
Cross, Elvira U.	Div of Employment	251 E. 12th Ave.	Rm 318	839-5833 #426
Crossland, Alice V.	Med Care Lic. & Regul.	4210 E. 11th Ave.	3rd Fl.	388-6111 #306
Cumbach, Lana K.	ADP	2002 S. Colo. Blvd.	2nd Fl.	759-1221 #259
Cummings, Allen J.	Dept of Plan. & Budget	1525 Sherman	Rm 617	839-2626
Cummings, Mary	State Court Admin Office	2 E. 14th Ave.	Rm 220	861-1111 #142
Cunningham, John M.	Dept of Milit. Affairs	Camp Geo. West, Golden		279-2511
Curlott, William H.	Comm Coll & Occ Ed	1525 Sherman	Rm 207	839-3061
Curnes, Donna M.	Dept of Milit. Affairs	300 Logan		733-2431
Outshall, Mildred E.	Div of Employment	251 E. 12th Ave.	Rm 321	839-5833 #415
Cutter, Leanne	Div of Employment	Ft. Collins		493-2390

D

Daber, James V.	Water Quality	4210 E. 11th Ave.	3rd Fl.	388-6111 #231
Dace, Sam	State Court Admin Office	2 E. 14th Ave.	Rm 240	861-1111 #147
Daggett, Rolla E.	Div of Employment	7475 Dakin		426-0503
Dailey, Eleanor L.	Div of Labor	1313 Sherman	Rm 323	839-3444
Daley, John F.	St. Vet. Ctr. at Homelake	Box 97, Homelake		852-3591
Dallas, Elaine M.	Dept of Education	1313 Sherman		839-2081
Dallas, Yvonne	Div of Parks	1313 Sherman	Rm 618	839-3437
Dalton, Jack E.	Div of Employment	Glenwood Springs		945-8638
Danbom, Rowene C.	Public Relations	4210 E. 11th Ave.	4th Fl.	388-6111 #351
Daniel, Everett Alan	Div of Parks	13787 S. Hwy 85, Littleton		979-5449
Daniels, Minnie C.	Dept of Agriculture	1525 Sherman	Rm 406	839-2815
Danielson, Jeris A.	Div of Water Resources	1313 Sherman	Rm 818	839-3581
Daponti, Samuel	Div of Employment	Montrose		249-7783
Dashieil, Pamela J.	Div of Employment	251 E. 12th Ave.	Rm 310	839-5833 #277
Daubert, Fred E.	Div of Water Conservation	1313 Sherman	Rm 823	839-3441
Davelis, Ted A.	Dept of Local Affairs	2002 S. Colo. Blvd.		759-1100
Davenport, Leniece F.	Div of Employment	3311 S. Broadway		761-8693
Daves, Jeanette A.	Div of Employment	Cortez		565-3759
Davids, Donald J.	Health Stat. & Vital Rec.	4210 E. 11th Ave.	1st Fl.	388-6111 #237
Davidson, James C.	Div of Employment	251 E. 12th Ave.	1st Fl. E	839-5833 #281
Davies, Jerome C.	Dept of Personnel	1313 Sherman	Rm 115	839-2438
Davies, Joann	Dept of Soc. Serv.	1575 Sherman	Rm 404	839-2731
Davis, Jr., Claude W.	Div of Employment	251 E. 12th Ave.	1st Fl. E	839-5833 #241

Davis, Jr., Ted	Disease Cont. & Epidemiology	4210 E. 11th Ave.	3rd Fl.	388-6111 #265
Davis, James R.	Dept of Revenue	1375 Sherman	Rm 616	839-3048
Davis, John A.	Dept of Plan. & Budget	1525 Sherman	Rm 617	839-2626
Davis, Karen L.	Div of Employment	251 E. 12th Ave.	Rm 251	839-5833 #408
Davis, Linda E.	Div of Employment	1278 Lincoln		839-5833 #441
Davis, Linda J.	Div of Archives & Publ Rec.	1313 Sherman	Rm 1B20	839-2055
Davis, Margaret A.	Div of Employment	251 E. 12th Ave.	Rm 105	839-5833 #347
Davis, Mary F.	Dept of Education	201 E. Colfax	Rm 510	839-2241
Davis, Mary H.	Dept of Local Affairs	1313 Sherman	Rm 520	839-2351
Davis, Robert	Family Health Services	4210 E. 11th Ave.	2nd Fl.	388-6111 #375
Davis, Thomas R.	Natural Resources, Exec. Dir.	1313 Sherman	Rm 718	839-3311
Davis, William H.	Div of Employment	Regional		988-3534
Dawe, Jr., Harold L.	Div of Employment	1278 Lincoln		839-5833 #511
Dawson, R. T.	Dept of Education	Colorado Springs		636-5186
De Brine, Bruce E.	Div of Water Resources	1313 Sherman	Rm 818	839-3587
De Coteau, Connie M.	Dept of Education	201 E. Colfax	Rm 318	839-2217
De Fond, Don	Div of Employment	2101 Champa		839-5833 #201
De Fore, Richard A.	Dept of Education	201 E. Colfax	Rm 430	839-2230
De Garbo, Judy V.	Trinidad St. Nurs. Home	409 Benedicta	Rec Rm	846-9291 #3
De Graff, Gerald L.	ADP	2002 S. Colo. Blvd.	Gr Fl.	759-1221 #254
De Hart, Jr., Mason F.	Div of Employment	251 E. 12th Ave.	1st Fl. E	839-5833 #307
De Haven, Margaret K.	Div of Employment	251 E. 12th Ave.	Rm 261	839-5833 #507
De Leo, Joe J.	Div of Employment	7475 Dakin		426-0503
De Mey, Richard C.	Div of Employment	Colorado Springs		473-6220
De Pew, Kathryn M.	Dept of Education	1362 Lincoln		839-2111
De Saverio, Geraldine	Dept of Plan. & Budget	1525 Sherman	Rm 617	839-3386
De Vriendt, Russell	Comm Coll & Occ Ed	1525 Sherman	Rm 207	839-3111
De Vries, Diane M.	Dept of Local Affairs	1313 Sherman	Rm 523	839-2033
De Witt, Dlores R.	Div of Employment	Colorado Springs		473-6220
Dean, William C.	Dept of Education	201 E. Colfax	Rm 528	839-2262
Deandrea, Anthony E.	Dept of Plan. & Budget	1525 Sherman	Rm 617	839-2626
Deason, Clifford D.	Div of Labor	1313 Sherman	Rm 414	839-3563
Deborski, Andrew Edward	Bureau of Mines	1313 Sherman	Rm 719	839-3421
Deem, Teresa L.	Div of Employment	1278 Lincoln		839-5833 #432
Deicken, Fred C.	Div of Labor	1313 Sherman	Rm 423	839-2566
Dell, Eugene A.	State Comp Insur Fund	1313 Sherman	Rm 221	839-2001
Delohery, John P.	Dept of Local Affairs	1313 Sherman	Rm 623	839-2375
Demont, Marjorie E.	Div of Employment	251 E. 12th Ave.	Rm 261	839-5833 #322
Deneau, David L.	Div of Employment	Colorado Springs		473-6220
Denison, Dorleen D.	Div of Labor	1313 Sherman	Rm #23	839-2834
Derr, Elmer	Div of Employment	1280 Sherman		839-5833 #273
Desalvo, Jules J.	Oil & Gas Conservation Bd	1313 Sherman	Rm 721	839-3531
Deter, Esther C.	Auraria High. Ed. Ctr.	Arts Bldg	Rm 191	629-2400
Devereaux, Marilyn R.	Dept of Local Affairs	1313 Sherman	Rm 419	839-3331
Devereaux, Michael T.	Div of Employment	Gunnison		641-0031
Devolin, William G.	Div of Employment	Trinidad		846-9221
Dexter, Robert J.	Auraria High. Ed. Ctr.	1156 7th St.	1st Fl.	629-3260
Diaz, Jr., Augustine	Div of Employment	7475 Dakin		426-1650
Diaz, Enrique B.	Div of Employment	Brighton		659-4250
Dick, Jay D.	Div of Geological Survey	1313 Sherman	Rm 715	839-2611
Dickerson, Kathryn L.	Central Services	1525 Sherman	Rm 21	839-3575 #7
Dickison, Glenn R.	ADP	2002 S. Colo. Blvd.	Gr Fl.	759-1221 #251
Dickson, Kenneth P.	Med. Care Lic. & Cert	4210 E. 11th Ave.	3rd Fl.	388-6111 #311
Diede, Wallace E.	Div of Employment	Western Area, Grand Junction		243-4752
Diener, Tedi	Dept of Education	201 E. Colfax	Rm 405	839-2727
Diesenhaus, Herman I.	Alcohol & Drug Abuse	1101 Bellaire	3rd Fl.	382-6111 #364
Dildine, Evan D.	Water Quality Control Comm	4210 E. 11th Ave.	3rd Fl.	388-5111 #378
Dinges, William D.	Dept of Administration	1525 Sherman	7th Fl.	839-3476
Dinsmore, Albert H.	Office of State Auditor	1200 Lincoln	6th Fl.	839-2051
Dinsmore, Coral M.	State Comp Insur Fund	1313 Sherman	Rm 221	839-2001
Dionese, Joy T.	Dept of Education	1362 Lincoln		839-2174
Dionese, Robert J.	ADP	2002 S. Colo. Blvd.	2nd Fl.	759-1221 #269
Dionigi, Iona	Dept of Administration	1525 Sherman	7th Fl.	839-3221
Dodge, Norman B.	Higher Ed - Admin Office	1550 Lincoln	Rm 210	839-2723
Doeksen, Lois R.	Div of Employment	1280 Sherman		839-5833 #428
Doherty, Roger Murray	State Historical Society	1300 Broadway	3rd Fl.	839-2138
Dohr, Jim	Dept of Education	201 E. Colfax	Rm 426	839-3382
Doi, Tom T.	Dept of Agriculture	1525 Sherman	Rm 406	839-2816
Dolby Ph.D., James R.	Div of Mental Health	3520 W. Oxford		761-0220 #201
Dolon, Michael L.	Div of Employment	Ft. Collins		493-2390

Donabrowski, Julian C.	Dept of Milit. Affairs	Camp Geo. West, Golden		279-2511
Dominguez, Abraham A.	State Historical Society	1300 Broadway	3rd Fl.	839-2137
Donachy, Shirley A.	Div of Employment	Trinidad		846-9221
Donahue, Mamie G.	Family Health Services	4210 E. 11th Ave.	2nd Fl.	388-6111 #334
Donahue, Roger F.	Policy Planning & Evaluation	4210 E. 11th Ave.	4th Fl.	388-6111 #351
Doner, John P.	Med Care Reg & Development	4210 E. 11th Ave.	3rd Fl.	388-6111 #356
Donnelli, Torry	Auraria High. Ed. Ctr.	1041 9th St.	1st Fl.	629-3276
Donohue, Daniel E.	Air Pollution Control	1101 Bellaire		388-6111 #371
Donovan, Edward G.	Dept of Law	1525 Sherman	3rd Fl.	839-3611
Dooley, Anne F.	Dept of Administration	1525 Sherman	7th Fl.	839-3476
Dorsey, Bernadene	Div of Labor	1313 Sherman	Rm 423	83-3065
Dorward, Howard M.	Div of Labor	1313 Sherman	Rm 414	839-2809
Dotson, James E.	Div of Hearing Officers	1575 Sherman	Rm 713	839-2037
Dougherty, Kathleen	Dept of Education	201 E. Colfax	Rm 426	839-3382
Dougherty, William B.	Dept of Plan. & Budget	1525 Sherman	Rm 617	839-3317
Dougherty, William J.	Div of Employment	251 E. 12th Ave.	Rm 107	839-5833 #317
Douglass, Daniel F.	Dept of Education	201 E. Colfax	Rm 528	839-2265
Douglass, Thelma C.	Dept of Education	201 E. Colfax	Rm 11	839-2247
Drawnen, Niles B.	Dept of Education	201 E. Colfax	Rm 324	839-2201
Downey, Richard L.	Dept of Highways	4201 E. Arkansas Ave.		757-9428
Drage, Donald R.	Div of Employment	Pueblo		544-1972
Draper, Dennis	Dept of Soc. Serv.	1575 Sherman	Rm 404	839-3361
Draper, George W.	Div of Employment	Ft. Collins		493-2390
Dreiling, Daniel J.	Administrative Services	4210 E. 11th Ave.	Basement	388-6111 #317
Dreller, Larry L.	Div of Employment	3311 S. Broadway		761-8693
Dreo, Herbert	Institutions, Exec. Dir.	3656 W. Princeton Cir.		761-0220 #243
Drose, Donald F.	Dept of Local Affairs	1313 Sherman	Rm 523	839-2035
Drummond, Wayne B.	Div of Employment	10290 E. Colfax		364-9111
Du Val, Richard D.	Div of Employment	Colorado Springs		473-6220
Duckworth, Margaret S.	Dept of Agriculture	2331 W. 31st Ave.		839-2835
Dudley, Fred B.	State Comp Insur Fund	1313 Sherman	Rm 215	839-3295
Duffy, Loretta D.	Div of Employment	251 E. 12th Ave.	Rm 261	839-5833 #467
Duffy, Roma J.	Dept of Education	201 E. Colfax	Rm 532	839-2221
Dumas, Jr., James F.	Public Defender Office	1575 Sherman	Rm 718	839-2661
Duncan, Everett E.	Dept of Local Affairs	1313 Sherman	Rm 623	839-2375
Duncan, Roger L.	Dept of Education	201 E. Colfax	Rm 510	839-2241
Dunn, Jr., Ernest L.	State Comp Insur Fund	1313 Sherman	Rm 221	839-2001
Dunn, George C.	Office of State Auditor	1200 Lincoln	6th Fl.	839-2051
Dunn, Roberta L.	Dept of Agriculture	1525 Sherman	Rm 406	839-2816
Dunn, William S.	Health - Laboratory	4210 E. 11th Ave.	1st Fl.	388-6111 #250
Dunphy, Robert	Div of Labor	1313 Sherman	Rm 420	839-2895
Dupuy, James F.	Med. Care Lic. & Cert.	4210 E. 11th Ave.	3rd Fl.	388-6111 #268
Durland, Eric N.	Dept of Plan. & Budget	1525 Sherman	Rm 617	839-3386
Dutton, Donna M.	Div of Employment	835 E. 18th Ave.		571-1288
Dye, Peter L.	Div of Hearing Officers	1313 Sherman	Rm 318	839-2784
Dyes, Muriel A.	Div of Employment	251 E. 12th Ave.	Rm 251	839-5833 #507
Dykeman, John	Auraria High. Ed. Ctr.	1156 7th St.	1st Fl.	629-3260
Dyni, Helen J.	Div of Archives & Publ Rec.	1313 Sherman	Rm 1B20	839-2055
Dysart, Judith A.	Div of Employment	Glenwood Springs		945-8638
Dyslin, Larry G.	Dept of Revenue	140 W. 6th Ave. Mtr Vhcle Bldg		839-2677
Dzinski, Steven G.	Div of Empl. & Train.	251 E. 12th Ave.	Rm 302A	839-2400 #354

E

Eaks, Dorothy L.	Div of Employment	Pueblo		544-1972
Earles, M. Jay	Administrative Services	4210 E. 11th Ave.	4th Fl.	388-6111 #239
Earthman, Helen E.	Comm Coll & Occ Ed	1525 Sherman	Rm 207	839-3111
Easton, Richard E.	Auraria High. Ed. Ctr.	1200 7th St.	1st Fl.	629-3275
Easton, Wilma H.	Div of Employment	1275 Sherman	Rm 211	839-5833 #326
Eber, Kathryn	Family Health Services	4210 E. 11th Ave.	2nd Fl.	388-6111 #225
Eberhardt, John L.	State Court Admin Off.	2 E. 14th Ave.	Rm 250	861-1111 #159
Eckhart, Carl L.	Div of State Compensation	1313 Sherman	Rm 218	839-3426
Eckley, Sherry K.	Div of Employment	770 Grant		839-3165
Edmiston, Robert E.	Div of Employment	Greeley		353-6210
Edsall, Richard H.	Comm Coll & Occ Ed	1525 Sherman	Rm 207	839-3111
Edwards, Catherine	Div of Employment	251 E. 12th Ave.	Rm 107	839-5833 #316
Edwards, Matilda C.	Dept of Revenue	1375 Sherman	Rm 304	839-3047
Egan, Francis E.	Div of Parks	4201 S. Parker Road		755-0766

Eggers, Charles F.	Dept of Local Affairs	1313 Sherman	Rm 623	839-2371
Ehalt, Barbara R.	Emergency Medical Services	4210 E. 11th Ave.	1st Fl.	388-6111 #301
Elmke, Richard E.	ADP	2002 S. Colo. Blvd.	2nd Fl.	759-1221 #282
Eiman, William K.	ADP	2002 S. Colo. Blvd.	Gr Fl.	759-1221 #250
Eisnach, Linda S.	Div of Employment	8585 W. 14th Ave.		237-2775
Ek, Jr., George A.	Dept of Education	201 E. Colfax	Rm 430	839-3382
Eklund, Robert L.	Dept of Local Affairs	1313 Sherman	Rm 523	839-2156
Elder, Bobbie Lou	Dept of Local Affairs	2002 S. Colo. Blvd.		759-1100
Elizondo, Elizabeth	Dept of Education	201 E. Colfax	Rm 11	839-2223
Elland, Sherry	Off. of Gov. - Admin Off	State Capitol	Rm 136	839-2471
Elliott, Richard O.	Div of Parks	Box B, Palisade		464-7297
Elliott, Robert R.	Div of Wildlife	6060 Broadway		825-1192
Elliott, Ronnie D.	St. Vet. Ctr. at Homelake	Box 97, Homelake		852-3591
Ellis, Arthur J.	Dept of Education	201 E. Colfax	Rm 532	839-2221
Ellis, G. Alvin	Div of Employment	251 E. 12th Ave.	1st Fl. E	839-5833 #241
Ellis, Glenn D.	Dept of Agriculture	2331 W. 31st Ave.		839-2825
Ellis, Michael Lee	Auraria High. Ed. Ctr.	1156 7th St.	1st Fl.	629-3260
Ellis, Randy N.	Div of Employment	251 E. 12th Ave.	Rm 251	839-5833 #322
Ellis, Stephen O.	Dept of Local Affairs	1313 Sherman	Rm 520	839-2351
Ellis, Thomas I.	Auraria High. Ed. Ctr.	1200 7th St.	1st Fl.	629-3264
Ellison, Kathryn M.	Div of Employment	1421 Elati		839-5833 #568
Ellsworth, Peter C.	Dept of Education	201 E. Colfax	Rm 430	839-2238
Elmqvist, Bruce A.	Div of Employment	251 E. 12th Ave.	1st Fl. W	839-5833 #437
Emerson, John K.	Disease Cont. & Epidemiology	4210 E. 11th Ave.	2nd Fl.	388-6111 #217
Engel, Irene C.	Div of Labor	1313 Sherman	Rm 318	839-2784
Engelbrecht, Karen J.	Div of Employment	251 E. 12th Ave.	Rm 217	839-5833 #465
Engemoen, Elwood A.	Div of Employment	Ft. Collins		493-2390
Engwis, Jan J.	Dept of Local Affairs	Camp Geo. West, Golden		279-2511
Ennis, Marjorie H.	Div of Employment	3311 S. Broadway		761-8693
Enoch, David W.	Court of Appeals	2 E. 14th Ave.	Rm 350	861-1111 #197
Enright, John R.	Dept of Local Affairs	2002 S. Colo. Blvd.		759-1100
Ensley, Annette L.	Higher Education - Admin Off	P.O. Box 219, Montrose		249-7009
Epting, Walter O.	Office of State Auditor	1200 Lincoln	6th Fl.	839-2051
Erickson, G. A.	Div of Labor	888 E. Iliff		839-2096
Erickson, Melvin J.	Dept of Agriculture	2331 W. 31st Ave.		839-2858
Erickson, William H.	Supreme Court	2 E. 14th Ave.	Rm 430	861-1111 #247
Ericson, David R.	Office of State Auditor	1200 Lincoln	6th Fl.	839-2051
Espinosa, Lloyd C.	Dept of Regul. Agen.	1525 Sherman	5th Fl.	839-3179
Espinosa, Ray D.	Health Education	4210 E. 11th Ave.	1st Fl.	388-6111 #291
Espinosa, Ursalita	Auraria High. Ed. Ctr.	1156 7th St.	1st Fl.	629-3260
Esquibel, Barbara J.	Dept of Education	201 E. Colfax	Rm 318	839-2217
Estudillo, Clarita L.	Comm Coll & Occ Ed	1525 Sherman	Rm 207	839-3071
Ethridge, William H.	Div of Labor	1313 Sherman	Rm 420	839-2895
Evancich, Jo Ann	Dept of Agriculture	2331 W. 31st Ave.		839-2835
Evans, Jr., Belmont S.	Occup. & Radiological	1101 Bellaire	2nd Fl.	388-6111 #246
Evans, Lorraine	Dept of Plan. & Budget	1525 Sherman	Rm 617	839-3386
Evans, Rexford D.	Div of Employment	1278 Lincoln		839-5833 #432
Evans, Robert L.	Div of Wildlife	6060 Broadway		825-1192
Evrige, Alta R.	Dept of Revenue	140 W. 6th Ave., Mtr Vhcle Bldg		839-3734
Ewing, Jack B.	Colorado State Hospital	1600 W. 24th St, Pueblo		543-1170 #2148
Ewoldt, Jr., Harold B.	Div of Employment	251 E. 12th Ave.	Front Desk	839-5833 #260

F

Fabac, Joseph W.	Div of Employment	Colorado Springs		473-6220
Facetti, Eugene L.	Water Quality	4210 E. 11th Ave.	3rd Fl.	388-6111 #322
Fahey, Edward J.	Div of Parks	4201 S. Parker Road		755-0766
Fahrenbruch, Julia B.	Higher Education - Admin Off	1550 Lincoln	Rm 208	839-2723
Fain, Harvey	Div of Youth Services	4255 S. Knox Ct.		781-2885
Fair, Martha H.	Dept of Education	201 E. Colfax	Rm 502	839-2166
Fairleigh, Lawrence D.	Div of Parks	4201 S. Parker Road		755-0766
Falagrad, Jr., Barney	Administrative Services	4210 E. 11th Ave.	4th Fl.	388-6111 #341
Falasco, Robert D.	Dept of Education	201 E. Colfax	Rm 11	839-2223
Faller, Auden L.	Dept of Education	201 E. Colfax	Rm 318	839-2217
Fallon, Leo J.	State Comp Insur Fund	1313 Sherman	Rm 218	839-3397
Falsone, Anne Marie	Dept of Education	1362 Lincoln		839-3695
Faraguna, Albert J.	Div of Employment	Colorado Springs		473-6220
Farina, Ronald F.	Disease Cont. & Epidemiology	4210 E. 11th Ave.	2nd Fl.	388-6111 #207

Farnes, Patricia L.	Dept of Agriculture	1525 Sherman	Rm 406	839-2816
Farnsworth, Jerry A.	Auraria High. Ed. Ctr.	1156 7th St.	1st Fl.	629-3260
Farrow, Mason J.	Water Quality	4210 E. 11th Ave.	3rd Fl.	388-6111 #322
Fasano, Edward J.	Auraria High. Ed. Ctr.	1156 7th St.	1st Fl.	629-3260
Fausone, Ralph L.	Trinidad St. Nurs. Home	409 Benedicta		846-9291 #6
Favour, Barbara G.	Uiv of Employment	10290 E. Colfax		364-9111
Feathers, Jean E.	Div of Employment	251 E. 12th Ave.	Rm 321	839-5833 #415
Feathers, Leonard A.	Div of Employment	1278 Lincoln		839-5833 #441
Felder, Flora	Dept of Education	1362 Lincoln		839-2181
Felder, Onnie L.	Div of Employment	600 Grant		839-5833 #387
Feller, Shirley A.	Off. of Gov. - Admin Off	State Capitol	Rm 136	839-2471
Fellerman, Jr., Henry J.	Auraria High. Ed. Ctr.	1156 7th St.	1st Fl.	629-3260
Felton, Neoma J.	Div of Employment	251 E. 12th Ave.	Rm 114	839-5833 #373
Fenney, Newton K.	Div of Employment	1280 Sherman		839-5833 #428
Ferber, Gail A.	Div of Empl. & Train.	251 E. 12th Ave.	Rm 353	839-2400 #353
Ferdinandson, Richard E.	Dept of Local Affairs	1313 Sherman	Rm 419	839-3277
Ferguson, Robert S.	State Comp Insur Fund	1313 Sherman	Rm 215	839-3295
Ferguson, Stanley W.	Disease Cont. & Epidemiology	4210 E. 11th Ave.	2nd Fl.	388-6111 #252
Ferraricco, Ponciano M.	Dept of Local Affairs	1000 N. 9th St, Grand Jctn	Ste. 9	243-8215
Ferraro, Anthony G.	Dept of Local Affairs	1313 Sherman	Rm 623	839-2375
Ferris, Harry J.	Div of Labor	1313 Sherman	Rm 323	839-2861
Fickle, Ann J.	Dept of Education	1362 Lincoln		839-2111
Field, Marilee	Dept of Education	1362 Lincoln		839-2171
Fieldman, Flora	Dept of Law	1525 Sherman	3rd Fl.	839-3621
Fifield, Joan S.	Div of Employment	Starling		522-5770
Finertson, Orlo C.	Dept of Revenue	1375 Sherman	Rm 504	839-3711
Finn, Janice I.	Dept of Agriculture	1525 Sherman	Rm 406	839-2848
Finn, Shirley	Div of Employment	251 E. 12th Ave.	Rm 217	839-5833 #464
Finnegan, John J.	Div of Labor	1313 Sherman	Rm 421	839-3728
Finnell, Robert L.	Div of Employment	Western Area, Grand Junction		243-4752
Finnerty, Robert Michael	Div of Youth Services	P.O. Box 743, Walsenburg		738-1238
Fischer, Fred J.	Div of Employment	600 Grant		839-5833 #345
Fisher, Jr., Donald J.	Div of Hearing Officers	1575 Sherman	Rm 713	839-2037
Fisher, Jr., Richard G.	State Comp Insur Fund	1313 Sherman	Rm 215	839-2295
Fisher, Charles E.	Div of Employment	770 Grant		839-3165
Fisher, Darlene H.	Div of Employment	Colorado Springs		473-6220
Fisher, Don	Dept of Soc. Serv.	1575 Sherman	Rm 713	839-2037
Fisher, Gary K.	Land Use Commission	1313 Sherman	Rm 415	839-2778
Fisher, Gloria V.	Div of Employment	Rocky Ford		254-3397
Fisher, Josephine	Dept of Education	201 E. Colfax	Rm 405	839-2282
Fisk, Eleanor L.	Accounts & Control	1525 Sherman		839-2126
Fitzsimons, John V.	State Comp Insur Fund	1313 Sherman	Rm 215	839-3295
Flaherty, Elizabeth A.	Dept of Milit. Affairs	300 Logan		733-2431
Flanagan, Linda A.	Div of Employment	1278 Lincoln		839-5833 #432
Flax, Jacqueline M.	Div of Employment	251 E. 12th Ave.	Rm 261	839-5833 #497
Fleming, Evangeline H.	Div of Employment	251 E. 12th Ave.	Rm 251	839-5833 #523
Fleming, Thomas E.	Div of Employment	Am. Natl. Bank Bldg.	Rm 806	839-5833 #311
Fletcher, David F.	Emergency Medical Services	4210 E. 11th Ave.	1st Fl.	388-6111 #291
Fletcher, Kathleen C.	Dept of Education	1362 Lincoln		839-2174
Fletcher, Richard N.	Div of Employment	1280 Sherman		839-5833 #315
Fletcher, Steven A.	Occup. & Radiological	1101 Bellaire	2nd Fl.	388-6111 #246
Flinn, Willard L.	Water Quality	4210 E. 11th Ave.	3rd Fl.	388-6111 #231
Florea, Gregory S.	Dept of Local Affairs	2002 S. Colo. Blvd.		759-1100
Flores, Patricia	Dept of Revenue	1575 Sherman	Rm 186	839-3736
Floyd, Patricia K.	Dept of Soc. Serv.	1575 Sherman	Rm 1005	839-3645
Fluke, Richard S.	Div of Employment	Lamar		336-2256
Foco, Richard J.	Dept of Personnel	1313 Sherman	Rm 120	839-2455
Foley, Ph.D., Henry A.	Dept of Soc. Serv.	1575 Sherman	Rm 617	839-3515
Foley, William R.	Dept of Plan. & Budget	1525 Sherman	Rm 617	839-3317
Folks, Martha H.	Div of Employment	251 E. 12th Ave.	Rm 321	839-5833 #414
Foot, David	Dept of Plan. & Budget	1525 Sherman	Rm 617	839-3386
Foot, Elizabeth D.	Policy Planning & Evaluation	4210 E. 11th Ave.	4th Fl.	388-6111 #200
Ford, Dalton O.	Dept of Regul. Agen.	1525 Sherman	5th Fl.	839-3108
Foster, Charles D.	Dept of Local Affairs	1313 Sherman	Rm 520	839-2351
Foster, John M.	Div of Labor	888 E. Cliff		839-2096
Foster, Paul J.	Comm Coll & Occ Ed	1525 Sherman	Rm 207	839-3192
Foster, Susan	Cent Admin State Colleges	1525 Sherman	Rm 203	839-2588
Fournier, Gerald	Dept of Soc. Serv.	1575 Sherman	Rm 1014	839-3031
Fowler, Carl H.	Div of Employment	770 Grant		839-3165
Fowler, David P.	Div of Employment	7475 Dakin		426-0503

Fox, Richard D.	Air Pollution Control	1101 Bellaire		388-6111 #371
Foxworth, Wilmer	Div of Youth Services	1425 W. Rio Grande, Colo. Springs		633-8713
Fraley, Kathy G.	Div of Employment	1278 Lincoln		839-5833 #510
Francavilla, Anthony	Dept of Soc. Serv.	2015 S. Pontiac Way		758-5539
Franchois, Mary I.	Div of Employment	Ft. Collins		493-2390
Franchs, Joyce M.	Trinidad St. Nurs. Home	409 Benedicta		846-9291 #21
Francis, B. Evalyn	Div of Employment	120 W. 5th Ave.		778-7477
Francis, Kenneth C.	Dept of Local Affairs	1911 N. Main St., Durango		259-1440
Frankiewicz, Loreita M.	Div of Employment	251 E. 12th Ave.	Rm 261	839-5833 #497
Franklin, Cecilia M.	ADP	2002 S. Colo. Blvd.	2nd Fl.	759-1221 #263
Franks, Anna C.	Bureau of Mines	1313 Sherman	Rm 719	839-3401
Fransua, Jerry	Div of Mental Health	3520 W. Oxford		761-0220 #385
Frantz, Carol R.	Div of Employment	Grand Junction		243-9990
Franz, Larry W.	Disease Cont. & Epidemiology	4210 E. 11th Ave.	2nd Fl.	388-6111 #252
Frause, Roger D.	Office of State Auditor	1200 Lincoln	6th Fl.	839-2051
Frazier, Rebecca A.	Div of Employment	251 E. 12th Ave.	Rm 261	839-5833 #505
Frazier, Calvin M.	Dept of Education	201 E. Colfax	Rm 523	839-2212
Frazier, Linda K.	Div of Employment	600 Grant		839-5833 #256
Frehurg, Helen L.	Dept of Local Affairs	1313 Sherman	Rm 623	839-2375
Fredericey, Charles W.	Dept of Local Affairs	1313 Sherman	Rm 523	839-2035
Freed, Karoline	State Court Admin Office	2 E. 14th Ave.	Rm 220	861-1111 #130
Freeman, Gary L.	Dept of Local Affairs	Camp Geo. West, Golden		279-2511
Frei, Margaret	Dept of Soc. Serv.	1575 Sherman	Rm 423	839-2534
Fresques, Marie I.	Div of Employment	835 E. 18th Ave.		861-8865
Frey, Robert Frank	Div of Labor	1313 Sherman	Rm 318	839-2784
Friddle, Richard Louis	Dept of Education	Canon City		275-7651
Friedburg, Arlene B.	Div of Employment	251 E. 12th Ave.	Rm 251	839-5833 #322
Friend, Darwinian P.	Div of Employment	600 Grant		839-5833 #261
Fries, Robert L.	Office of State Auditor	1200 Lincoln	6th Fl.	839-2051
Fritts, Glenn W.	Dept of Highways	4201 E. Arkansas Ave.	Rm 212	757-9261
Frost, Richard N.	Dept of Education	201 E. Colfax	Rm 426	839-2486
Fulkerson, Jane E.	Family Health Services	4210 E. 11th Ave.	2nd Fl.	388-6111 #363
Fulton, Lauralee	Div of Employment	3311 S. Broadway		789-2571
Fundenberger, Carlee L.	Dept of Education	201 E. Colfax	Rm 405	839-2727
Fundom, Leland P.	Comm Coll & Occ Ed	1525 Sherman	Rm 207	839-3162
Funk, Robert M.	Div of Employment	1278 Lincoln		839-5833 #441

G

Gaeth, Deborah L.	Div of Employment	251 E. 12th Ave.	Rm 270	839-5833 #296
Gaines, Robert D.	Div of Employment	Canon City		275-7408
Gaiser, Paul W.	Comm Coll & Occ Ed	1525 Sherman	Rm 207	839-3192
Gaiter, Bettye J.	Accounts & Control	1525 Sherman		839-2488
Galf, Mary Jo	Dept of Local Affairs	1313 Sherman	Rm 523	839-2156
Gallatin, Frances I.	Air Pollution Control	1101 Bellaire		388-6111 #286
Gallegos, Arthur V.	Div of Labor	1313 Sherman	Rm 421	839-3720
Gallegos, Louise	Auraria High. Ed. Ctr.	1027 9th St.	1st Fl.	629-3291
Gallegos, Roberta M.	Dept of Education	1313 Sherman	Rm 2B31	839-2081
Gallen, Barbara J.	Dept of Revenue	1375 Sherman	Rm 408	839-3716
Galligan, Jr., Harry A.	Dept of Regul. Agen.	1525 Sherman	5th Fl.	839-3154
Gamewell, Richard	Occup. & Radiological	4210 E. 11th Ave.	3rd Fl.	388-6111 #246
Garber, Harold G.	Div of Employment	Colorado Springs		473-6220
Garcia, Jose R M.	Auraria High. Ed. Ctr.	1250 7th St.	1st Fl.	629-3279
Garcia, Joseph J.	Div of Employment	Brighton		659-4750
Garcia, Lawrence	Div of Employment	Northern Area, Greeley		353-6210
Garcia, Lupe M.	Div of Employment	7475 Dakin		426-1650
Garcia, Mary L.	Community Health Services	4210 E. 11th Ave.	2nd Fl.	388-6111 #201
Garcia, Nancy L.	Div of Employment	1278 Lincoln		839-5833 #247
Garcia, Raymond G.	Div of Employment	Pueblo		544-1972
Garcia, Sally	Dept of Agriculture	1525 Sherman	Rm 406	839-2838
Garcia, Shirley D.	Dept of Revenue	1375 Sherman	Rm 504	839-3711
Garcia, Viola P.	Div of Employment	Colorado Springs		473-6220
Garcia, Vivian J.	Div of Employment	251 E. 12th Ave.	Rm 217	839-5833 #705
Gardner, James L.	Div of Employment	1273 Lincoln		839-5833 #441
Gariepy, Dortha J.	Div of Employment	835 E. 18th Ave.		861-8865
Garneau, Jr., Joseph E.F.	Div of Employment	251 E. 12th Ave.	1st Fl. E	839-5833 #230
Garneau, Joseph E.F.	Dept of Plan. & Budget	1525 Sherman	Rm 617	839-3317
Garnell, Fern B.	Div of Employment	1230 Sherman		839-5833 #293

Garrett, Terri M.	Div of Employment	120 W. 5th Ave.		778-7477
Garrison, Jr., M. Raymond	Dept of Regul. Agen.	1525 Sherman	5th Fl.	839-3181
Garvey, Ray	Dept of Soc. Serv.	1575 Sherman	Rm 704	839-2517
Garza, George L.	Dept of Local Affairs	1000 N. 9th St, Grand Jctn	Ste 9	243-8215
Garza, Marjorie A.	Div of Employment	Southern Area, Pueblo		544-1972
Gascoigne, Joe	Auraria High. Ed. Ctr.	1200 7th St.	1st Fl.	629-3271
Gast, Robert H.	Div of Geological Survey	1313 Sherman	Rm 715	339-2611
Gatseos, Georgia M.	Comm Coll & Occ Ed	1525 Sherman	Rm 207	839-3121
Gauley, William F.	Div of Labor	1313 Sherman	Rm 220	839-2895
Gavin, Charles E.	Div of Youth Services	2844 Downing		629-5216
Gavin, Grace C.	Dept of Education	201 E. Colfax	Rm 332	839-2221
Gay, Helen I.	Dept of Local Affairs	2002 S. Colo. Blvd.		759-1100
Gehring, Mary E.	Dept of Local Affairs	1313 Sherman	Rm 518	839-2773
Geier, James S.	Air Pollution Control	1101 Bellaire		388-6111 #241
Geiger, Bonnie J.	Comm Coll & Occ Ed	1525 Sherman	Rm 207	839-3061
George, Beverly M.	Div of Employment	Colorado Springs		473-6220
George, Catherine A.	Div of Employment	120 W. 5th Ave.		778-7477
George, Dale K.	Div of Employment	Boulder		443-6300
George, John J.	Div of Employment	Trinidad		846-9221
George, Paulette	Dept of Education	1362 Lincoln		839-2171
George, Richard P.	Div of Employment	3311 S. Broadway		761-8693
Gerken, Fred B.	ADP	2002 S. Colo. Blvd.	Gr Fl.	759-1221 #254
Gerlach, Dale A.	State Comp Insur Fund	1313 Sherman	Rm 215	839-3295
Germeyer, Armantina	Div of Employment	120 W. 5th Ave.		778-7477
Gerstenschlager, Donald J.	Div of Employment	251 E. 12th Ave.	Rm 321	839-5833 #415
Gettler, Mildred A.	Div of Labor	1313 Sherman	Rm 321	839-2487
Getzy, Leo F.	Dept of Revenue	140 W. 6th Ave., Mtr Vhcle Bldg		839-2691
Gibson, Walter N.	Div of Employment	251 E. 12th Ave.	Rm 357	839-5833 #482
Giddings, Erroll E.	Cent Admin State Colleges	1525 Sherman	Rm 203	839-2588
Gifford, Douglas J.	Comm Coll & Occ Ed	1525 Sherman	Rm 207	839-3121
Gifford, Patricia J.	Div of Employment	Craig		824-3246
Gillespie, David	Dept of Local Affairs	2002 S. Colo. Blvd.		759-1100
Gillespie, Howard M.	Dept of Local Affairs	2002 S. Colo. Blvd.		759-1100
Gilmore, Ann Mc Millan	Community Health Services	4210 E. 11th Ave.	2nd Fl.	388-6111 #204
Gilson, Myra L.	Dept of Agriculture	2331 W. 31st Ave.		839-2857
Gilson, William S.	Capitol Buildings	1525 Sherman	Rm 712	839-2161
Gilyard, James Charles	Auraria High. Ed. Ctr.	1156 7th Ave.	1st Fl.	629-3260
Gladstone, Marcia D.	Alcohol & Drug Abuse	1101 Bellaire	3rd Fl.	388-6111 #364
Glahn, Dwight A.	Div of Employment	251 E. 12th Ave.	1st Fl. W	839-5833 #437
Glass, Luther W.	Institutions, Exec. Dir.	4150 S. Lowell Blvd.		761-0220 #474
Glassman, Sidney M.	Div of Mental Health	3520 W. Oxford		761-0220 #243
Glastetter, Cyrus M.	Div of Employment	251 E. 12th Ave.	1st Fl. E	839-5833 #212
Glau, Jon	Comm Coll & Occ Ed	1575 Sherman	Rm 207	839-3121
Gletne, Barbara	State Court Admin Office	2 E. 14th Ave.	Rm 116	861-1111 #166
Glynn, Gerald R.	Div of Employment	Brighton		659-4250
Godard, Carl K.	Dept of Education	201 E. Colfax	Rm 530	839-2258
Godfrey, Edna L.	Div of Employment	251 E. 12th Ave.	Rm 316	839-5833 #233
Godfrey, Larry D.	Dept of Highways	4201 E. Arkansas Ave.	Rm 280	757-9207
Gobel, Margret	Div of Parks	13787 S. Hwy 85, Littleton		795-6954
Goetz, Linda S.	Div of Employment	251 E. 12th Ave.	Rm 251	839-5833 #467
Goggans, E. Patricia	Comm Coll & Occ Ed	1525 Sherman	Rm 207	839-2553
Gold, Ann	Div of Employment	251 E. 12th Ave.	Rm 261	839-5833 #507
Gold, Gilbert G.	Div of Labor	888 E. Iliff		839-2096
Golding, Laura L.	Div of Employment	251 E. 12th Ave.	Rm 261	839-5833 #421
Goldsberry, Bill R.	Div of Employment	251 E. 12th Ave.	1st Fl. E	839-5833 #212
Golladay, Donald J.	Div of Employment	Montrose		249-7783
Gomez, Anthony G.	ADP	2002 S. Colo. Blvd.	2nd Fl.	759-1221 #272
Gomez, Esther L.	Dept of Education	1362 Lincoln		839-2171
Gonring, Robert W.	Health Education	4210 E. 11th Ave.	4th Fl.	388-6111 #291
Gonzales, Beatriz	Div of Archives & Publ Rec.	1313 Sherman	Rm 1B20	839-2055
Gonzales, Donna R.	Div of Employment	3311 S. Broadway		761-8693
Gonzales, Orlando	Trinidad St. Nurs. Home	409 Benedicta		846-9291 #7
Gonzales, Paula	Dept of Soc. Serv.	1575 Sherman	Rm 914	839-3148
Gonzales, Robert R.	Dept of Education	201 E. Colfax	Rm 324	839-2201
Gonzales, Ross N.	Dept of Revenue	140 W. 6th Ave., Mtr Vhcle Bldg		839-2691
Gonzales, Rudolph E.	Div of Employment	Alamosa		589-6631
Gonzales, Vincent R.	Div of Employment	Boulder		443-6360
Goodenough, Margaret	Div of Labor	1313 Sherman	Rm 318	839-2784
Goodwin, Daphne G.	Dept of Local Affairs	1313 Sherman	Rm 419	839-3277
Goold, Richard T.	Div of Hearing Officers	Valley Fed. Plaza, Grnd Jct Ste 705		242-6220

Gorman, Jerome M.	Div of Employment	Pueblo		544-1972
Gosch, Marie	Board of Land Commissioners	1313 Sherman	Rm 629	839-3454
Gosselink, Fredric P.	Auraria High. Ed. Ctr.	1041 9th Ave.	2nd Fl.	629-3282
Gossert, Daniel J.	Family Health Services	4210 E. 11th Ave.	2nd Fl.	388-6111 #360
Gottlieb, Richard S.	Div of Employment	600 Grant		839-5833 #236
Gough, Anne M.	Dept of Regul. Agen.	1525 Sherman	1st Fl.	839-2191
Gould, Bertie M.	Div of Employment	1278 Lincoln		839-5833 #541
Gould, Daniel K.	Dept of Regul. Agen.	1525 Sherman	1st Fl.	839-2208
Gould, Donald E. II	Dept of Local Affairs	2002 S. Colo. Blvd.		759-1100
Gould, Josephine L.	Div of Employment	251 E. 12th Ave.	Rm 261	839-5833 #503
Goula, Marian A.	Div of Employment	1280 Sherman		839-5833 #292
Goulding, J. Evan	Dept of Agriculture	1525 Sherman	Rm 406	839-2811
Gracey, Lila G.	Off. of Gov. - Admin Off	State Capitol	Rm 136	839-2471
Grady, Betty J.	Div of Employment	3311 S. Broadway		789-2571
Graf, Catherine E.	Div of Employment	Brockenridge		453-2706
Graham, Jr., George A.	ADP	2002 S. Colo. Blvd.	Gr Fl.	759-1222 #254
Graham, Harry M.	Div of Employment	1421 Elati		839-5833 #568
Graham, Hester N.	Dept of Education	201 E. Colfax	Rm 310	839-3075
Graham, Jean	Off. of Gov. - Admin Off	State Capitol		839-2471
Graham, Rita K.	Auraria High. Ed. Ctr.	1200 7th St.	1st Fl.	629-3271
Grange, Pamela	Dept of Soc. Serv.	1575 Sherman	Rm 704	839-2517
Grasmick, Belle I.	Div of Employment	La Junta		384-7713
Gratton, Vincent J.	Dept of Highways	4201 E. Arkansas Ave.		757-9437
Grauberger, Lawrence D.	Div of Youth Services	4255 S. Knox Ct.		781-7861
Graves, Marian F.	Div of Employment	251 E. 12th Ave.	Rm 251	839-5833 #515
Greathouse, Judith K.	Div of Employment	Pueblo		544-1972
Green, Bennie L.	Div of Employment	251 E. 12th Ave.	Rm 214	839-5833 #328
Green, Donald E.	Div of Employment	1278 Lincoln		839-5833 #511
Green, Houston	Div of Employment	Durango		247-0308
Green, Leroy	Auraria High. Ed. Ctr.	1156 7th St.	1st Fl.	629-3260
Greenberg, David E.	Off. of Gov. - Admin Off	State Capitol	Rm 136	839-2471
Greenberg, Harold M.	Dept of Revenue	1375 Sherman	Rm 442	839-3275
Greene, Bob	Dept of Soc. Serv.	1575 Sherman	Rm 300	839-2579
Greer, James R.	Institutions, Exec. Dir.	4150 S. Lowell Blvd.		761-0220 #528
Gregg, Gordon D.	Dept of Education	1362 Lincoln		839-2171
Gregory, Bill W.	Div of Employment	600 Grant		839-3591
Grenard, Crawford E.	Dept of Agriculture	2331 W. 31st Ave.		839-2856
Gress, Roberta	Dept of Revenue	1375 Sherman	Rm 504	839-3711
Grieb, Jack R.	Div of Wildlife	6060 Broadway		825-1192
Grieco, Lawrence	Dept of Education	1313 Sherman	Rm 2B31	839-2081
Griender, Timothy M.	High Ed - Admin Off	1550 Lincoln	Rm 200	839-2723
Griego, Charles E.	Div of Employment	Trinidad		846-9221
Griego, Margaret H.	Office of State Auditor	1200 Lincoln	6th Fl.	839-2051
Grier, John C.	Div of Employment	Colorado Springs		473-6220
Griffin, Michael L.	Div of Employment	Grand Junction		243-9990
Griffin, Regina V.	Dept of Treasury - Admin	State Capitol	Rm 142	839-2440
Grizzle, Daniel	Div of Labor	1313 Sherman	Rm 423	839-3065
Grodhaus, Ray F.	Div of Labor	1313 Sherman	Rm 423	839-3065
Gropp, Brian King	Auraria High. Ed. Ctr.	1200 7th St.	1st Fl.	629-3271
Gross, Annis	Family Health Services	4210 E. 11th Ave.	2nd Fl.	388-6111 #361
Grossman, Lee A.	Occup. & Radiological	1101 Bellaire	2nd Fl.	388-6111 #246
Groten, Sheldon	Auraria High. Ed. Ctr.	1156 7th Ave.	1st Fl.	629-3260
Grover, Cynthia R. S.	Dept of Regul. Agen.	1525 Sherman	6th Fl.	839-2821
Grover, Gary A.	Div of Employment	4200 E. 72nd Ave.		289-2818
Groves, Albert R.	Div of Youth Services	3900 S. Carr St.		986-2277
Groves, James K.	Supreme Court	2 E. 14th Ave.	Rm 460	861-1111 #256
Grulich, Donald R.	Div of Employment	Pueblo		544-1972
Gauldoni, Clyde P.	Dept of Milit. Affairs	Camp Geo. West, Golden		279-2511
Guard, Harrell	Dept of Education	3647 S. Sante Fe, Englewood		761-8757
Guenthner, Lorraine H.	Div of Employment	Boulder		443-6300
Guerrero, Lorenzo M.	Div of Employment	251 E. 12th Ave.	Rm 369	839-5833 #538
Guerrie, Carolyn A.	Div of Employment	Grand Junction		243-9990
Guerrie, Ralph J.	Div of Employment	Western Area, Grand Junction		243-4752
Guest, Sandra J.	Div of Employment	Greeley		353-6210
Guetzke, Eldoris D.	Dept of Agriculture	2331 W. 31st Ave.		839-2833
Gunderson, Gloria	Dept of Agriculture	1525 Sherman	Rm 406	839-2816
Gunn, Patricia A.	Div of Employment	Ft. Morgan		867-9401
Gust, David E.	State Comp Insur Fund	1313 Sherman	Rm 218	839-3426
Gustafson, Tama	Div of Labor	1313 Sherman	Rm 423	839-2891
Guy, Robert E.	Div of Employment	Western Area, Grand Junction		243-4752

Guzowski, Donna M.

Div of Labor

1313 Sherman

Rm 318

839-2784

H

Haase, Edward N.	Dept of Highways	4201 E. Arkansas Ave.	Rm 262	757-9204
Habashi, Ali A.	Dept of Personnel	1313 Sherman	Rm 120	839-2455
Haberbosch, John F.	Dept of Education	1362 Lincoln		839-2111
Hack, Theone	Dept of Soc. Serv.	1575 Sherman	Rm 803	839-3323
Hacker, William C.	Dept of Local Affairs	1313 Sherman	Rm 500	839-2205
Hadden, Thomas H.	Accounts & Control	1525 Sherman		839-3281
Haffner, Martha V.	Div of Employment	Greeley		353-6210
Hagberg, Sandra C.	Div of Employment	Loveland		667-4261
Hager, Dennis F.	Div of Employment	251 E. 12th Ave.	1st Fl. E	839-5833 #307
Hager, Glenda R.	Div of Employment	251 E. 12th Ave.	1st Fl. E	839-5833 #232
Hahn, Emma B.	Div of Labor	1313 Sherman	Rm 321	839-2559
Hain, Kenneth P.	Div of Employment	251 E. 12th Ave.	1st Fl. E	839-5833 #373
Haines, Judith A.	Div of Employment	Gunnison		641-0031
Hale, Robert E.	Div of Employment	1275 Sherman		839-5833 #561
Haling, Mary E.	Div of Employment	120 W. 5th Ave.		778-7477
Hall, Audrey M.	Div of Employment	10290 E. Colfax		364-9111
Hall, Clifford W.	Accounts & Control	1525 Sherman		839-3281
Hall, Joyce A.	Div of Employment	Western Area, Grand Junction		243-4752
Hall, Lowell D.	Div of Employment	251 E. 12th Ave.	Rm 260	839-5833 #450
Hall, Robert M.	Dept of Education	1362 Lincoln		839-2111
Hamblet, Mary E.	State Court Admin Office	2 E. 14th Ave.	Rm 240	861-1111 #143
Hamel, Harold W.	Div of Employment	Grand Junction		243-9990
Hamilton, Leon N.	Div of Employment	Ft. Morgan		867-9401
Hammond, Waneta M.	Disease Cont. & Epidemiology	4210 E. 11th Ave.	2nd Fl.	388-6111 #252
Hampton, Michael	Higher Education - Admin Off	1550 Lincoln	Rm 209	839-2723
Hanania, Jose A.	Div of Employment	251 E. 12th Ave.	1st Fl. E	839-5833 #289
Haney, Harold L.	Dept of Local Affairs	1313 Sherman	Rm 500	839-3045
Hanks, Marlene A.	Comm Coll & Occ Ed	1525 Sherman	Rm 207	839-3061
Hanley, Almeda	Dept of Soc. Serv.	1575 Sherman	Rm 904	839-2556
Hanna, Kenneth V.	State Comp Insur Fund	1313 Sherman	Rm 221	839-2001
Hanna, Robert	Auraria High. Ed. Ctr.	1156 7th St.	1st Fl.	629-3260
Hannon, Russell Paul	Dept of Local Affairs	1313 Sherman	Rm 523	839-2035
Hanrahan, Martin L.	Occup. & Radiological	4210 E. 11th Ave.	3rd Fl.	388-6111 #245
Hansell, Lois E.	Health Stat. & Vital Rec	4210 E. 11th Ave.	1st Fl.	388-6111 #237
Hansen, Patricia J.	Div of Employment	1278 Lincoln		839-5833 #541
Hanson, Barbara E.	Lieutenant Governor	State Capitol	Rm 144	839-2087
Hanson, Bette L.	Div of Employment	8585 W. 14th Ave.		237-2775
Hanson, Carl N.	Div of Parks	4201 S. Parker Road		755-0766
Hanson, Milton	Dept of Soc. Serv.	1575 Sherman	Rm 404	839-2731
Hansson, Peter T.	Div of Wildlife	6060 Broadway		825-1192
Hanson, Boyd	Water Quality	P.O. Box 2287, Ft. Collins		484-2836
Hapgood, Robert Lemuel	Board of Land Commissioners	1313 Sherman	Rm 620	839-3454
Hardiman, Charlene R.	Div of Employment	251 E. 12th Ave.	Rm 357	839-5833 #452
Hardison, Wanda A.	Family Health Services	4210 E. 11th Ave.	2nd Fl.	388-6111 #214
Hardtke, James K.	Dept of Local Affairs	2002 S. Colo. Blvd.		759-1100
Hardy, Daniel J.	Div of Employment	251 E. 12th Ave.	1st Fl. W	839-5833 #437
Hargett, Clovis	Div of Labor	1313 Sherman	Rm 420	839-2895
Harker, Vivian M.	Dept of Treasury - Admin	State Capitol	Rm 140	839-2757
Harley, Pamela L.	Disease Cont. & Epidemiology	4210 E. 11th Ave.	3rd Fl.	388-6111 #265
Harmon, Bob W.	Dept of Local Affairs	2002 S. Colo. Blvd.		759-1100
Harper, Donald G.	State Comp Insur Fund	1313 Sherman	Rm 314	839-3133
Harper, Shelby F.	Dept of Personnel	1313 Sherman	Rm 118	839-3244
Harrigan, Joan B.	Dept of Education	1362 Lincoln		839-2111
Harrington, Allen R.	Div of Employment	600 Grant		839-5833 #358
Harrington, Robert W.	Office of State Auditor	1200 Lincoln	6th Fl.	839-2051
Harris, Alyce I.	Central Services	1210 Sherman	Rm B11	839-5833 #440
Harris, Brenda	Div of Employment	10290 E. Colfax		364-9111
Harris, Evan H.	State Comp Insur Fund	1313 Sherman	Rm 314	839-3135
Harris, Frank	Div of Employment	Cortez		565-3759
Harris, Fredric S.	Div of Employment	251 E. 12th Ave.	Rm 251	839-5833 #531
Harris, H. Walter	Dept of Highways	905 Erie Ave., Pueblo		544-6286
Harris, James L.	Comm Coll & Occ Ed	1525 Sherman	Rm 207	839-3335
Harris, Milo L.	State Comp Insur Fund	1313 Sherman	Rm 314	839-3135
Harrison, Edward A.	Arts & Humanities	770 Pennsylvania	2nd Fl.	839-2617

Harrison, Robert L.	Div of Employment	251 E. 12th Ave.	Rm 108	839-5833 #288
Hart, Patrick V.	Div of Employment	1037 - 20th		892-7131
Hart, Richard	Dept of Local Affairs	1313 Sherman	Rm 520	839-2351
Hartbauer, Elizabeth W.	Div of Employment	Southern Area, Pueblo		544-1972
Harter, Donald S.	Dept of Plan. & Budget	1525 Sherman	Rm 617	839-2626
Hartman, Jean C.	Div of Employment	251 E. 12th Ave.	1st Fl. W	839-5833 #454
Hartman, Jurgen	Div of Employment	251 E. 12th Ave.	1st Fl. W	839-5833 #437
Hartmann, James E.	State Historical Society	1300 Broadway	3rd Fl.	839-3394
Hartsough, Mary Ann	Div of Employment	8585 W. 14th Ave.		237-2775
Harvey, Jr., Dennis D.	Div of Water Conservation	1355 N. 4th St, Grand Junction		242-5739
Harvey, Hazel L. W.	Div of Employment	251 E. 12th Ave.	1st Fl. E	839-5833 #289
Harvey, Peggy S.	Div of Employment	1278 Lincoln		839-5833 #541
Harward, Gordon W.	Div of Employment	835 E. 18th Ave.		861-8865
Hase, Robert D.	Div of Employment	251 E. 12th Ave.	Rm 281	839-5833 #475
Haske, J. Arthur	Bureau of Mines	114 N. Circle Dr, Canon City		275-5635
Hastie, Harold R.	Div of Labor	1313 Sherman	Rm 423	839-3065
Hatch, Pat L.	Div of Parks	13787 S. Hwy 85, Littleton		795-6954
Hatfield, Elaine S.	Div of Employment	251 E. 12th Ave.	Rm 205	839-5833 #235
Hatfield, Judy E.	ADP	2002 S. Colo. Blvd.	Gr Fl.	759-1221 #254
Hathaway, Nerita L.	Laboratory	4210 E. 11th Ave.		388-6111 #251
Hathaway, Richard	State Court Admin Office	2 E. 14th Ave.	Rm 235	861-1111 #135
Haughland, Agnes I.	Div of Employment	251 E. 12th Ave.	1st Fl. W	839-5833 #347
Haumesser, Lyle G.	Div of Employment	251 E. 12th Ave.	1st Fl. W	839-5833 #437
Havens, James O.	Water Quality	4210 E. 11th Ave.	3rd Fl.	388-6111 #231
Havens, Katherine	Div of Labor	1313 Sherman	Rm 321	839-2685
Havercroft, Joan	Div of Youth Services	1355 N. 4th St, Grand Junction		242-1521
Haynes, Allegra R.	Lieutenant Governor Off	State Capitol	Rm 121	839-2885
Hays, Stanley R.	Dept of Regul. Agen.	201 E. Colfax	Rm 218	839-2607
Hayward, Kenyon G.	Div of Employment	120 W. 5th Ave.		778-7477
Hazle, Albert J.	Occup. & Radiological	1101 Bellaire	2nd Fl.	388-6111 #246
Head, David	Off. of Gov. - Admin Off	State Capitol	Rm 136	839-2471
Heald, Jon A.	ADP	2002 S. Colo. Blvd.	2nd Fl.	759-1221 #263
Heater, Jacqueline A.	Div of Employment	1278 Lincoln		839-5833 #541
Heater, Leslie W.	Div of Employment	251 E. 12th Ave.	Rm 319	839-5833 #469
Heath, Jr., Albert F.	Dept of Local Affairs	2002 S. Colo. Blvd.		759-1100
Heathcote, Robert E.	Dept of Highways	18500 E. Colfax		341-5700
Heberlein, Dick	Dept of Soc. Serv.	1575 Sherman	Rm 709	839-2444
Hebner, Forrest P.	Div of Parks	4201 S. Parker Road		755-0766
Heckman, Brooke R.	Health Stat. & Vital Rec	4210 E. 11th Ave.	2nd Fl.	388-6111 #368
Heel, Franklin	Div of Labor	1313 Sherman	Rm 414	839-3563
Heffley, Stanley J.	Dept of Revenue	1375 Sherman	Rm 504	839-3711
Heffner, Bruce E.	Div of Employment	Grand Junction		243-9990
Heidbunk, Edward H.	Div of Employment	Sterling		522-5770
Heifner, Mark A.	Div of Mined Land Reclamation	1313 Sherman	Rm 723	839-3567
Hein, Kenneth	Dept of Soc. Serv.	1575 Sherman	Rm 404	839-3077
Heitkamp, Albert C.	Div of Employment	1278 Lincoln		839-5833 #547
Heitzman, Julie A.	Dept of Local Affairs	2002 S. Colo. Blvd.		759-1100
Helton, Duane Dean	Div of Water Conservation	1313 Sherman	Rm 823	839-3441
Hemphill, Dennis R.	Dept of Local Affairs	2002 S. Colo. Blvd.		759-1100
Hendee, Donn C.	Div of Employment	1421 Elati		839-5833 #611
Hendee, Patricia L.	Div of Employment	10290 E. Colfax		364-9211
Henderson, Donna M.	Dept of Local Affairs	1313 Sherman	Rm 500	839-2205
Henderson, James M.	Alcohol & Drug Abuse	1101 Bellaire	3rd Fl.	388-6111 #364
Henderson, Vicki V.	Div of Employment	251 E. 12th Ave.	Rm 319	839-5833 #344
Hendrickson, Viola	Div of Employment	1278 Lincoln		839-5833 #247
Hendrix, Doreen M.	Comm Coll & Occ Ed	1525 Sherman	Rm 207	839-3011
Hennard, Pol J.	Div of Employment	251 E. 12th Ave.	tn B-6	839-5833 #227
Hennes, James D.	Dept of Education	1362 Lincoln		839-2111
Hennessey, Richard F.	Supreme Court	Hilton Office Bldg.	Rm 350	892-5615
Hennigar, Judith A.	Div of Employment	835 E. 18th Ave.		861-8865
Henry, Linda M.	Div of Mined Land Reclamation	1313 Sherman	Rm 723	839-3567
Henson, Robert	Dept of Soc. Serv.	1575 Sherman	Rm 404	839-3077
Henthorne, Edward W.	ADP	2002 S. Colo. Blvd.	Gr Fl.	759-1221 #255
Herbolsheimer, Gary D.	Administrative Services	1101 Bellaire	2nd Fl.	388-6111 #364
Hergenreter, Leonard A.	Comm Coll & Occ Ed	1525 Sherman	Rm 207	839-3011
Herman, Lynda	Dept of Soc. Serv.	1575 Sherman	Rm 404	839-3361
Herman, William H.	Office of State Auditor	1200 Lincoln	6th Fl.	839-2051
Herman, Yvonne K.	Laboratory	4210 E. 11th Ave.		388-6111 #213
Hernandez, Lelia M.	Arts & Humanities	770 Pennsylvania	2nd Fl.	839-2637
Hernandez, Mary F.	Div of Employment	251 E. 12th Ave.	1st Fl. E	839-5833 #462

Hernley, Rodney K.	Dept of Personnel	1313 Sherman	Rm 118	839-2491
Herrera, Gwenda L.	Div of Employment	Pueblo		544-1972
Herrera, Jose G.	Div of Employment	Rocky Ford		254-3397
Herrera, Pressie J.	Div of Employment	120 W. 5th Ave.		778-7477
Herrmann Ph.D., Robert	Colorado State Hospital	1600 W. 24th St, Pueblo		543-1170 #2167
Herron, Roger D.	Div of Employment	251 E. 12th Ave.	1st Fl. E	839-5833 #289
Hertel, Katherine V.	Community Health Services	4210 E. 11th Ave.	2nd Fl.	388-6111 #204
Hervey, W. Roy	Administrative Services	4210 E. 11th Ave.	4th Fl.	388-6111 #341
Herzmark, Paula	Dept of Local Affairs	1313 Sherman	Rm 518	839-2771
Hess, Jeanne M.	Div of Employment	251 E. 12th Ave.	Rm 335	839-5833 #414
Hetzler, Bernice K.	Air Pollution Control	1101 Bellaire	1st Fl.	388-6111 #241
Hetzler, Charles W.	Dept of Plan. & Budget	1525 Sherman	Rm 617	839-2626
Hewitt, Bob	Dept of Education	1313 Sherman	Rm 2B31	839-2081
Heyart, Thomas E.	Div of Employment	Greeley		353-6210
Heydt, Richard H.	Dept of Highways	902 Erie Ave., Pueblo		544-2424
Heyer, Anne S.	Div of Employment	3311 S. Broadway		761-8693
Hickey, Imogene P.	Div of Employment	251 E. 12th Ave.	Rm 270	839-5833 #296
Hiebert, Richard S.	Div of Employment	Colorado Springs		473-6220
Higgins, David L.	Dept of Local Affairs	2002 S. Colo. Blvd.		759-1100
Higginson, Bertha	Div of Labor	1313 Sherman	Rm 323	839-2832
Higinbotham, Ivan L.	Dept of Local Affairs	1313 Sherman	Rm 623	839-2375
Hikida, Erlene	Div of Labor	1313 Sherman	Rm 423	839-2566
Hildebrand, Edwin P.	Dept of Education	1362 Lincoln		839-2111
Hildreth, Elaine T.	Div of Employment	251 E. 12th Ave.	1st Fl. W	839-5833 #347
Hill, Barbara	Div of Employment	835 E. 18th Ave.		571-1288
Hill, Bessie L.	Div of Employment	1278 Lincoln		839-5833 #432
Hill, Beverly J.	Dept of Revenue	1375 Sherman	Rm 504	839-3711
Hill, Charles	Dept of Soc. Serv.	1575 Sherman	Rm 404	839-3361
Hill, Donald E.	Div of Employment	251 E. 12th Ave.	Rm 314	839-5833 #388
Hill, Gloria R.	Div of Employment	120 W. 5th Ave.		778-7477
Hill, Joanne	Div of Employment	Pueblo		544-1972
Hill, William J.	Div of Administrative Services	6060 Broadway		825-1192 #249
Hilton, Luceil Anne	Div of Employment	251 E. 12th Ave.	1st Fl. E	839-5833 #362
Hinchey, Linda L.	Dept of Local Affairs	1313 Sherman	Rm 520	839-2351
Hines, Harold	Disease Cont. & Epidemiology	4210 E. 11th Ave.	2nd Fl.	388-6111 #207
Hinkle, Betty	Dept of Education	201 E. Colfax	Rm 532	839-2221
Hinman, H. Fred	Water Quality	P.O. Box 788, Montrose		249-3431
Hinojosa, Dorothy M.	Div of Employment	Greeley		353-6210
Hinson, Judith A.	Div of Employment	Trinidad		846-9221
Hinton, Betty	Dept of Milit. Affairs	300 Logan		733-2431
Hirschfeld, George	Dept of Local Affairs	1313 Sherman	Rm 623	839-2371
Hirschfeld, Shirley R.	Div of Employment	251 E. 12th Ave.	Rm 321	839-5833 #415
Hirt, Dean C.	Dept of Education	201 E. Colfax	Rm 11	839-2223
Hiss, Robert	Div of Labor	1313 Sherman	Rm 414	839-2800
Hjelm, Rudolph A.	Div of Employment	251 E. 12th Ave.	Rm 250	839-5833 #367
Hoback, Susan D.	Dept of Education	201 E. Colfax	Rm 310	839-3075
Hock, Frederick W.	Dept of Revenue	1375 Sherman	Rm 504	839-3711
Hodge, Larry M.	Auraria High. Ed. Ctr.	1156 7th St.	1st Fl.	629-3260
Hodges, Frank B.	Div of Employment	251 E. 12th Ave.	Rm 281	839-5833 #473
Hodges, Paul V.	Supreme Court	2 E. 14th Ave.	Rm 465	861-1111 #261
Hodgson, Stan A.	Div of Employment	251 E. 12th Ave.	1st Fl. E	839-5833 #268
Houson, George T.	Div of Purchasing	1525 Sherman	Rm 712	839-3261
Hoen, Warren K.	Med. Care Lic. & Cert	210 E. 11th Ave.	3rd Fl.	388-6111 #356
Hoff, Richard	Div of Employment	770 Grant		892-3165
Hoffman, Peter J.	Div of Employment	Sterling		522-5770
Hogan, James O.	Dept of Local Affairs	1313 Sherman	Rm 419	839-3331
Hogan, Mary	Div of Labor	1313 Sherman	Rm 321	839-2487
Hoglund, Donna	Comm Coll & Occ Ed	1525 Sherman	Rm 207	839-3111
Hogue, Deborah D.	Div of Employment	1280 Sherman		839-5833 #325
Hojem, Arnold S.	Div of Employment	8585 W. 14th Ave.		237-7791
Holbrook, P. Roger	Disease Cont. & Epidemiology	4210 E. 11th Ave.	3rd Fl.	388-6111 #265
Holden, Eunice M.	Div of Employment	3311 Broadway		761-8693
Holland, John L.	Dept of Highways	4201 E. Arkansas Ave.		757-9403
Holmberg, Edward D.	Div of Parks	6060 Broadway		825-1192
Holmes, Fred E.	Dept of Education	201 E. Colfax	Rm 502	839-2166
Holmes, Marianne	Dept of Local Affairs	1313 Sherman	Rm 518	839-2773
Holtz, Richard P.	Dept of Milit. Affairs	Camp Geo. West, Golden		279-2511
Holtzinger, Mary A.	Dept of State	1575 Sherman	2nd Fl.	839-2461
Holyfield, James W.	Alcohol & Drug Abuse	1101 Bellaire	3rd Fl.	388-6111 #227
Hood, Dorothy L.	Div of Employment	600 Grant		839-5833 #371

Hoon, David N.	Div of Employment	770 Grant		892-3165
Hoon, Stephanie K.	Div of Employment	835 E. 18th Ave.		571-1288
Hoover, Betty Jean	Higher Education Admin Office	1550 Lincoln	Rm 205	839-2723
Hoover, William R.	Administrative Services	4210 E. 11th Ave.	4th Fl.	388-6111 #275
Hopkin, Mary J.	Dept of Revenue	140 W. 6th Ave.		839-3422
Hopkins, Cheryl A.	Div of State Compensation	1313 Sherman	Rm 218	839-3541
Hopper, Betty R.	Office of State Auditor	1200 Lincoln	6th Fl.	839-2051
Hopper, Eugene J.	Div of Youth Services	4143 S. Julian		781-7887
Hopper, Robert Neil	Dept of Local Affairs	1313 Sherman	Rm 523	839-2156
Horiuchi, Chiyo N.	Dept of Education	201 E. Colfax	Rm 405	839-2282
Horiuchi, Cynthia S.	Div of Employment	600 Grant		839-5833 #601
Hornbaker, Allison	Div of Geological Survey	1313 Sherman	Rm 715	839-2611
Horne, Marjorie K.	Dept of Personnel	1845 Sherman	1st Fl.	837-3506
Horner, Lucille A.	Div of Employment	120 W. 5th Ave.		778-7477
Horton, Clarence R.	Med. Care Lic. & Cert	4210 E. 11th Ave.	3rd Fl.	388-6111 #306
Horton, Elizabeth Ann	Dept of Personnel	1600 W. 24th, Pueblo		573-1170
Horton, John C. H.	Div of Employment	251 E. 12th Ave.	1st Fl. E	839-5833 #268
Horton, Ronald W.	Med. Care Regul. & Dev	4210 E. 11th Ave.	3rd Fl.	388-6111 #356
Hoskins, Carol L.	Div of Employment	1275 Sherman		839-5833 #561
Hoskins, Paul B.	Div of Employment	251 E. 12th Ave.	Rm 374	839-5833 #274
Houk, Judith Ann	Dept of Education	1362 Lincoln		839-2171
Housley, Gwen	Dept of Education	201 E. Colfax	Rm 324	839-2201
Housley, Willard H.	ADP	2002 S. Colo. Blvd.	2nd Fl.	759-1221 #266
Houston, Dorothy A.	Div of Employment	251 E. 12th Ave.	Rm 114	839-5833 #373
Houston, William J.	Div of Employment	835 E. 18th Ave.		861-8865
Howard, Beverly D.	Div of Labor	1313 Sherman	Rm 318	839-2784
Howard, Eugene R.	Dept of Education	1362 Lincoln		839-2111
Howard, George A.	Dept of Local Affairs	2002 S. Colo. Blvd.		759-1100
Howard, M. Katherine	Dept of Local Affairs	1313 Sherman	Rm 419	839-3277
Howard, Mary L.	Colo. St. Vet. N H at Florence	0716 County Rd. 35-X, Florence		784-6331
Howe, Cindy	Comm Coll & Occ Ed	1525 Sherman	Rm 207	839-3071
Howe, R. Kenneth	Div of Employment	Greeley		353-6210
Hower, Donald C.	Dept of Revenue	1375 Sherman	Rm 548	839-3741
Hribar, Louis H.	Div of Employment	600 Grant		839-5833 #340
Huber, Al	Dept of Soc. Serv.	1575 Sherman	Rm 709	839-3126
Huber, Albert J.	Div of Employment	Craig		824-3246
Hubka, Frank J.	Dept of Milit. Affairs	Camp Geo. West, Golden		279-2511
Hubler, Geraldine E.	Div of State Compensation	1313 Sherman	Rm 218	839-3541
Hucalo, Anna	Div of Labor	1313 Sherman	Rm 321	839-2487
Hudelson, John F.	Dept of Agriculture	1525 Sherman	Rm 406	839-2828
Hudgens, Helton G.	Div of Employment	251 E. 12th Ave.	Rm 250	839-5833 #365
Hudson, Mary Kay	Higher Education Admin Office	1550 Lincoln	Rm 210	839-2723
Hudson, Merrill	Dept of Education	201 E. Colfax	Rm 11	839-2223
Huffman, Phyllis San	Auraria High. Ed. Ctr.	1200 7th St.	1st Fl.	629-3271
Hughes, Betty Jo	Div of Employment	Grand Junction		243-4752
Hughes, Mary Ann	Dept of Education	201 E. Colfax	Rm 310	839-3075
Humphrey, Velma H.	Div of Employment	600 Grant		839-5833 #601
Humphreys, Hugh E.	Off. of Gov. - Admin Off	State Capitol	Rm 136	839-2471
Hundley, Nelma J.	Dept of Education	201 E. Colfax	Rm 502	839-2166
Hunt, Randall	Div of Labor	1313 Sherman	Rm 423	839-3065
Hunter, Barbara J.	Dept of Local Affairs	2002 S. Colo. Blvd.		759-1100
Hunter, Clarice I.	Div of Employment	Glenwood Springs		945-8638
Hunter, Patricia E.	State Comp Insur Fund	1313 Sherman	Rm 221	839-2001
Huntington, Stuart H.	Dept of Local Affairs	1000 N. 9th St, Grand Junction		243-8215
Hurd, Wilma L.	Med. Care Lic. & Cert	4210 E. 11th Ave.	3rd Fl.	388-6111 #311
Hurford, Howard E.	Div of Employment	251 E. 12th Ave.	1st Fl. W	839-5833 #437
Hurley, John F.	Div of Employment	Regional		988-3534
Hurricane, Susan A.	Div of Employment	251 E. 12th Ave.	1st Fl. W	839-5833 #347
Hurst, Rita K.	Div of Employment	Ft. Collins		493-2390
Hurwitz, David	Div of Labor	1313 Sherman	Rm 414	839-3563
Husson, Bob	Dept of Soc. Serv.	1575 Sherman	Rm 623	839-3535
Husted, John D.	ADP	2002 S. Colo. Blvd.	2nd Fl.	759-1221 #267
Huszcza, Bert	Colo. St. Vet. N H at Florence	0716 County Rd. 35-X, Florence		784-6331
Hutcherson, Horace R.	Div of Employment	Pueblo		544-1972
Hutcheson, Kenneth	Dept of Soc. Serv.	1575 Sherman	Rm 524	839-2285
Hutchinson, Betty Jane	Dept of Education	201 E. Colfax	Rm 11	839-2247
Hutchinson, Elaine M.	Div of Employment	7475 Dakin		426-0503
Hutmacher, Otto S.	Accounts & Control	1525 Sherman		839-3281
Hyatt, Mayonn A.	Div of Employment	7475 Dakin		426-1650
Hyde, James R.	Dept of Local Affairs	1313 Sherman	Rm 623	839-2375

Ihyland, Ann
Ihyland, Thomas F.

Div of Employment
Div of Employment

Durango
Cortez

247-0308
565-3759

Ickler, Al
Ikeler, Jill A.
Iler, Brian R.
Ilk, Jon R.
Imfeld, Francene I.
Incitti, Mary J.
Ingraham, Charlene M.
Ioannides, Nicolaos
Irwin, June
Ishida, Leona Y.
Ison, John E.
Ivey, Mary A.
Ivory, Thomas E.
Ivy, John T.
Iwahashi, Eiko
Izbicky, Stanley W.

Dept of Education
Div of Employment
Air Pollution Control
Dept of Local Affairs
Div of Employment
Trinidad St. Nurs. Home
Dept of Agriculture
Div of Water Conservation
Auraria High. Ed. Ctr.
Div of Employment
Dept of Education
Dept of Soc. Serv.
Div of Employment
Office of State Auditor
Dept of Administration
Surplus Property Agency

State Office Bldg.
600 Grant
1001 Bellaire
1313 Sherman
600 Grant
409 Benedicta
2331 W. 31st Ave.
1313 Sherman
1200 7th St.
251 E. 12th Ave.
State Office Bldg.
1575 Sherman
7475 Dakin
1200 Lincoln
1525 Sherman
4700 Leetsdale Dr.

Rm 11 839-2223
839-5833 #236
388-6111 #241
Rm 419 839-3277
839-5833 #236
Rec. Rm 846-9291 #13
839-2845
Rm 823 839-3441
1st Fl. 629-3271
Rm 251 839-5833 #217
Rm 30 839-2705
Rm 609 839-3537
426-1650
6th Fl. 839-2051
7th Fl. 839-3221
388-5953

Jackson, G. Joyce
Jackson, Janice R.
Jackson, M. Edward
Jackson, William
Jacobs, Richard A.
Jacobson, Carl
Jaeger, Karen M.
Jaekel, Siegfried K.
Jagger, Andrea J.
James, David M.
James, Jayne L.
James, Max
Janes, Lonny L.
Jansen, Louis A.
Javernick, Bernard L.
Jeannelle, Rebecca S.
Jefferson, Leslie
Jefferson, William S.
Jencsok, Eugene I.
Jenkin, Teddy L.
Jenkins, Jr., Hugh L.
Jenkins, Veneta A.
Jennett, Nelson K.
Jennings, Gloria M.
Jennings, Michael
Jensen, Marcia Lou
Jewell, Nancy A.
Jiminez, John
John, William
Johnson, Jr., Dewey W.
Johnson, Jr., Harold W.
Johnson, Jr., Kenneth B.
Johnson, Alex
Johnson, Barbara J.
Johnson, Beverly
Johnson, Billie
Johnson, Cathryne C.
Johnson, Constance J.
Johnson, Elizabeth A.
Johnson, Ethel L.
Johnson, Evelyn
Johnson, Glenn

Alcohol & Drug Abuse
Div of Employment
Alcohol & Drug Abuse
St. Home & Train. School
St. Comp. Insur. Fund
State Court Admin. Off.
Div of Employment
Div of Employment
Policy Plan. & Evalu.
Div of Employment
Div of Employment
State Court Admin. Off.
Div of Employment
Admin. Services
Bureau of Mines
Dept of Education
Div of Labor
Div of Purchasing
Div of Water Cons.
Div of Employment
Div of Labor
Div of Parks
Dept of Local Affairs
Div of Employment
Dept of Local Affairs
Accounts and Control
Dept of Local Affairs
Div of Labor
Div of Labor
Div of Youth Services
Off. of State Auditor
Div of Employment
Div of Employment
Div of Employment
Div of Employment
Dept of Agriculture
State Historical Society
Div of Employment
Div of Wildlife
Dept of Agriculture
Dept of Soc. Serv.
Div of Labor

1101 Bellaire
1278 Lincoln
1101 Bellaire
1330 W. 17th St., Pueblo
1313 Sherman
2 E. 14th Ave.
1278 Lincoln
251 E. 12th Ave.
4210 E. 11th Ave.
251 E. 12th Ave.
120 W. 5th Ave.
2 E. 14th Ave.
Pueblo
4210 E. 11th Ave.
4035 Colony Hls. Cir., Colo.
State Office Bldg.
888 E. Iliff
1525 Sherman
1313 Sherman
1278 Lincoln
1313 Sherman
13787 S. Hwy 85, Littleton
2002 S. Colo. Blvd.
1278 Lincoln
1313 Sherman
1525 Sherman
1313 Sherman
1313 Sherman
1313 Sherman
4255 S. Knox Ct.
1200 Lincoln
10290 E. Colfax
1278 Lincoln
600 Grant
1278 Lincoln
1525 Sherman
1300 Broadway
251 E. 12th Ave.
6060 Broadway
1525 Sherman
1575 Sherman
888 E. Iliff

3rd Fl. 388-6111 #364
839-5388 #510
3rd Fl. 388-6111 #364
543-1185
Rm 315 839-3594
Rm 235 861-1111 #137
839-5833 #541
Rm 215 839-5833 #464
4th Fl. 388-6111 #200
1st Fl. E 839-5833 #463
778-7477
Rm 220 861-1111 #140
544-1972
4th Fl. 388-6111 #282
392-5106
Rm 418 839-2234
839-2006
Rm 712 839-3261
Rm 823 839-3441
839-5833 #509
Rm 423 839-3065
795-8159
759-1100
839-5833 #510
Rm 419 839-3331
839-3281
Rm 419 839-3277
Rm 423 839-3065
Pm 423 839-2891
789-1891
6th Fl. 839-2051
364-9111
839-5833 #511
839-5833 #236
839-5833 #511
Rm 406 839-3028
3rd Fl. 839-3677
Rm 251 839-5833 #468
825-1192
Rm 406 839-2838
Rm 506 839-2586
839-2096

Johnson, Hazel H.	Div of Employment	8585 W. 14th Ave.		237-2775
Johnson, Josie R.	Off. of Lieut. Governor	State Capitol	Rm 144	839-2087
Johnson, Lawrence H.	Div of Youth Services	17707 W. 6th Ave., Golden		279-4551
Johnson, Lillian	Cent. Admin. St. Colleges	State Services Bldg.	Rm 203	839-2588
Johnson, M. Gene	Div of Employment	Pt. Collins		493-2390
Johnson, Mary Ann	ST. Comp. Insur. Fund	1313 Sherman	Rm 221	839-2001
Johnson, Mary C.	Div of Parks	1313 Sherman	Rm 618	839-3437
Johnson, Pauline M.	Div of Employment	251 E. 12th Ave.	Rm 261	839-5833 #503
Johnson, Ramona M.	Div of Employment	251 E. 12th Ave.	1st Fl. W	839-5833 #444
Johnson, Richard	Div of Parks	1313 Sherman	Rm 618	839-3437
Johnson, Richard W.	Div of Employment	251 E. 12th Ave.	1st Fl. E	839-5833 #241
Johnson, Shirley J.	Alcohol & Drug Abuse	1101 Bellaire	3rd Fl.	388-6111 #364
Johnson, Walfred M.	ST. Comp. Insur. Fund.	1313 Sherman	Rm 221	839-2001
Johnson, Walter	Div of Labor	1313 Sherman	Rm 523	839-3419
Johnson, Wilfred H.	Med. Care Lic. & Cert.	4210 E. 11th Ave.	3rd Fl.	388-6111 #311
Johnston, Barbara S.	Dept of Local Affairs	1313 Sherman	Rm 518	839-2361
Johnston, Edgar A.	Div of Employment	3311 S. Broadway		761-8693
Johnston, Edwynne R.	Div of Employment	251 E. 12th Ave.	Rm 217	839-5833 #205
Johnston, Mary E.	Div of Employment	Glenwood Springs		945-8638
Johnston, Raymond T.	ST. Comp. Insur. Fund	1313 Sherman	Rm 218	839-3426
Jones, Alice L.	Div of Employment	600 Grant		839-5833 #338
Jones, Bill V.	Disease Cont. & Epidemiology	501 N. Foote Ave., Colo. Spgs.		475-8240 #298
Jones, Bonnie L.	Div of Employment	Colorado Springs		473-6220
Jones, Carol	Dept of Soc. Serv.	1575 Sherman	Rm 404	839-3361
Jones, Charles	Div of Labor	1313 Sherman	Rm 421	839-3450
Jones, Clifford S.	Div of Employment	10290 E. Colfax		364-9211
Jones, Clyde E.	Dept of Agriculture	2331 W. 31st Ave.		839-2857
Jones, Darleen J.	Div of Employment	Grant Junction		243-9990
Jones, David A.	Div of Employment	251 E. 12th Ave.	Rm 219	839-5833 #266
Jones, David C.	Div of Geological Survey	1313 Sherman	Rm 715	839-2611
Jones, Fayette Kay	Dept of Education	State Office Bldg.	Rm 324	839-2201
Jones, Irene O.	Div of Employment	8585 W. 14th Ave.		237-2775
Jones, Jacquelyn B.	Div of Employment	1280 Sherman		839-5833 #398
Jones, John	Dept of Soc. Serv.	1575 Sherman	Rm 514	839-2537
Jones, Judy	Comm Coll & Occ Ed	1525 Sherman	Rm 207	839-3071
Jones, Kathleene B.	Div of Employment	Pueblo		544-1972
Jones, Linda L.	Dept of Education	State Office Bldg.	Rm 416	839-2092
Jones, Lorraine M.	Div of Employment	Alamosa		589-6631
Jones, Mildred J.	Dept of Agriculture	3125 Wyandot		839-2845
Jones, Milton M.	Div of Employment	251 E. 12th Ave.	Rm 321	839-5833 #415
Jones, Parthenia F.	Occup. & Radiological	1101 Bellaire		388-6111 #246
Jones, William	Dept of Highways	4201 E. Arkansas Ave.	W Annex	757-9481
Jorba, Joan	Family Health Services	4210 E. 11th Ave.	2nd Fl. A	388-6111 #296
Jordan, Charles G.	Dept of Local Affairs	1313 Sherman	Rm 520	839-2351
Jordan, James Glen	Dept of Local Affairs	2002 S. Colo. Blvd.		759-1100
Jordan, Stephen M.	Dept of Plan. & Budget	1525 Sherman	Rm 617	839-3317
Jorgensen, Gordon F.	Div of Hearing Officers	1313 Sherman	Rm 318	839-2784
Jory, Janice W.	Div of Mined Land Reclam.	1313 Sherman	Rm 723	839-3567
Joyce, Alice C.	Dept of Education	State Office Bldg.	Rm 514	839-2291
Jude, Roy	Dept of Local Affairs	2002 S. Colo. Blvd.		759-1100
Junge, Walter R.	Div of Geological Survey	1313 Sherman	Rm 715	839-2611
Justice, David M.	Div of Employment	Colorado Springs		473-6220

K

Kagan, Beatrice H.	Dept of Administration	1525 Sherman	7th Fl.	839-3221
Kahat, Michael A.	Div of Employment	251 E. 12th Ave.	Rm 219	839-5833 #266
Kahn, W. Douglas	Office of State Auditor	1200 Lincoln	6th Fl.	839-2051
Kaiser, Carolyn D.	Div of Employment	Fort Morgan		867-9401
Kalevik, Stephanie H.	Div of Employment	1275 Lincoln		839-5833 #541
Kaminsky, Margie	Dept of Local Affairs	1313 Sherman	Rm 520	839-2351
Kammer, Daniel J.	ST. Comp. Insur. Fund	1313 Sherman	Rm 221	839-2001
Kamp, Roger Douglas	Dept of Local Affairs	1313 Sherman	Rm 523	839-2035
Kane, Carolyn E.	Div of Employment	251 E. 12th Ave.	1st Fl. W	839-5833 #347
Kangas, Janet K.	Office of State Auditor	1200 Lincoln	6th Fl.	839-2051
Kanka, Stephanie A.	Div of Employment	8585 W. 14th Ave.		237-7791
Kapaun, Gregory W.	Laboratory Branch	2014 Blake St., Glenwood Spgs.		945-8000
Kappelman, Fannie A.	Dept of Local Affairs	1313 Sherman	Rm 623	839-2371

Karlberg, J. Ralph	Med. Care Lic. & Regul.	4210 E. 11th Ave.	3rd Fl.	388-6111 #306
Karlin, Richard J.	Water Quality	4210 E. 11th Ave.	3rd Fl.	388-6111 #322
Karsten, Larry G.	Dept of Highways	4201 E. Arkansas Ave.	W Annex	757-9381
Kary, Ruth J.	Div of Employment	251 E. 12th Ave.	Rm 322	839-5833 #426
Kasenga, James W.	Dept of Highways	4201 E. Arkansas Ave.	Rm 408	757-9244
Kataoka, Glenn Y.	Laboratory	4210 E. 11th Ave.		388-6111 #280
Katt, Cindy L.	Div of Employment	251 E. 12th Ave.	Rm 261	839-5833 #370
Katz, Morey	St. Comp. Insur. Fund	1313 Sherman	Rm 219	839-3380
Kautz, Millicent A.	Div of Employment	251 E. 12th Ave.	Rm 357	839-5833 #495
Keane, Joan Margaret	Dept of Local Affairs	1313 Sherman	Rm 419	839-3277
Keating, Jr., John J.	Office of State Auditor	1200 Lincoln	6th Fl.	839-2051
Keating, Joseph L.	Bureau of Mines	1313 Sherman	Rm 719	839-3401
Keele, Lyle	Div of Labor	1313 Sherman	Rm 420	839-2895
Keen, Kathleen D.	Div of Employment	835 E. 18th Ave.		571-1288
Keenan, Thomas F.	Div of Employment	Delta		874-7588
Keene, Jack E.	Central Services	1525 Sherman	Rm 15A	839-3575
Kehn, Lawrence L.	Div of Employment	835 E. 18th Ave.		861-8865
Keil, Richard L.	Alcohol & Drug Abuse	1101 Bellaire	3rd Fl.	388-6111 #364
Keith, C. Wayne	Dept of Highways	4201 E. Arkansas Ave.		757-9401
Keith, Jo Ann	Dept of Education	State Office Bldg.	Rm 11	839-2247
Kelaidis, Joseph G.	Div of Employment	251 E. 12th Ave.	Rm 335	839-5833 #417
Kellems, Lloyd C.	Central Services	1525 Sherman	Rm 28	839-3575 #6
Keller, Gene S.	ADP	2002 S. Colo. Blvd.	2nd Fl.	759-1221 #275
Keller, Helen G.	Div of Employment	600 Grant		839-5833 #342
Kelley, Donald E.	Supreme Court	2 E. 14th Ave.	Rm 450	861-1111 #251
Kelley, Gary L.	Div of Employment	Greeley		353-6210
Kelley, Kathleen L.	Laboratory	4210 E. 11th Ave.		388-6111 #213
Kelley, Miller W.	Div of Employment	Sterling		522-5770
Kellner, Theda A.	Dept of Education	1362 Lincoln		839-2174
Kelly, Aurel M.	Court of Appeals	2 E. 14th Ave.	Rm 345	861-1111 #223
Kelly, Joseph F.	Dept of Personnel	State Centennial Bldg.	Rm 122	839-2478
Kelly, V. Lee	Accounts and Control	1525 Sherman		839-3434
Kelton, Ronald D.	Dept of Education	State Office Bldg.	Rm 11	839-2247
Kendall, Jr., Joseph O.	Dept of Revenue	State Capitol Annex	Rm 728	839-3724
Kendall, Wilson D.	Dept of Plan. & Budget	1525 Sherman	Rm 617	839-3386
Kennedy, George	Div of Employment	251 E. 12th Ave.	Rm 204	839-5833 #328
Kennedy, John R.	Dept of Administration	1525 Sherman	7th Fl.	839-3221
Kennedy, Rosemary A.	Dept of Revenue	State Capitol Annex	Rm 442	839-3275
Kennedy, Virginia R.	Dept of Plan. & Budget	1525 Sherman	Rm 617	839-3317
Kercheck, Carolyn J.	Health Education	4210 E. 11th Ave.	4th Fl.	388-6111 #291
Kercher, Patricia K.	Div of Employment	251 E. 12th Ave.	Rm 251	839-5833 #468
Kerr, Lynnette M.	Dept of Local Affairs	1313 Sherman	Rm 419	839-3331
Kerr, Seerie R.	Div of Employment	8585 W. 14th Ave.		237-7791
Kerschner, Lee	Admin Off High. Educ.	1550 Lincoln	Rm 208	839-2723
Kester, Elizabeth	Dept of Soc. Serv.	1575 Sherman	Rm 404	839-3361
Ketcham, Sue A.	Div of Employment	10290 E. Colfax		364-9111
Ketelsen, Terry I.	Div of Archives & Pub. Rec.	1313 Sherman	Rm 1B20	839-2055
Kidd, Lorene	Dept of Soc. Serv.	1575 Sherman	Rm 514	839-2537
Kiggins, Roe D.	Auraria High. Ed. Cent	1156 7th St.	1st Fl.	629-3260
Killick, Patricia I.	Arts & Humanities	770 Pennsylvania	2nd Fl.	839-2617
Killip, William	Board of Land Commissioners	1313 Sherman	Rm 620	839-3454
Killmer, Howard P.	Comm Coll & Occ Ed	1525 Sherman	Rm 207	839-2553
Kilton, Susan E.	Div of Employment	Grand Junction		243-4752
Kimbey, Ethel M.	Dept of Local Affairs	2002 S. Colo. Blvd.		759-1100
Kimsey, Evelyn K.	Div of Employment	251 E. 12th Ave.	Rm 304	839-5833 #220
Kimsey, Evelyn K.	Dept of Labor & Employ.	251 E. 12th Ave.	Rm 304	839-2400 #220/223
King, Fred	Dept of Local Affairs	1313 Sherman	Rm 623	839-2375
King, Richard C.	Comm Coll & Occ Ed	1525 Sherman	Rm 207	839-3162
King, Ruth E.	Div of Employment	251 E. 12th Ave.	1st Fl. E	839-5833 #306
Kininger, Donald F.	Div of Employment	Grant Junction		243-9990
Kinsey, John S.	Air Pollution Control	1101 Bellaire		388-6111 #371
Kinstlinger, Jack	Dept of Highways	4201 E. Arkansas Ave.	Rm 262	757-9201
Kirkegaard, Lois A.	Administrative Services	4210 E. 11th Ave.	4th Fl.	388-6111 #341
Kirkpatrick, Kenneth	Div of Soil Conservation	1313 Sherman	Rm 618A	839-3351/3352
Kirkwood, Kenneth M.	Alcohol & Drug Abuse	1101 Bellaire	3rd Fl.	388-6111 #227
Kishiyama, Kenneth H.	Dept of Local Affairs	2002 S. Colo. Blvd.		759-1100
Kissinger, Glen W. S.	Dept of Local Affairs	1313 Sherman	Rm 518	839-2631
Kissinger, Susan K.	Dept of Local Affairs	1313 Sherman	Rm 500	839-2205
Kistler, Grover	Med. Care Lic. & Cert.	4210 E. 11th Ave.	3rd Fl.	388-6111 #311
Kitashima, Richard	Div of Employment	Greeley		353-6210

Kitchin, Dennis M.	Div of Employment	7475 Dakin		426-0503
Klabunde, Cleoruth	Dept of Education	State Office Bldg.	Rm 426	839-2230
Klaich, Mickey	Dept of Local Affairs	2002 S. Colo. Blvd.		759-1100
Klamm, Marian G.	Dept of Milit. Affairs	300 Logan		733-2431
Klatt, Larry E.	Dept of Plan. & Budget	1525 Sherman	Rm 617	839-2626
Klein, Mary Jo	Dept of Administration	1525 Sherman	7th Fl.	839-3221
Klein, Suzell A.	Div of Employment	1280 Sherman		839-5833 #315
Kline, Helen M.	Div of Employment	1961 Stout		837-4671
Klinger, Walter E.	Div of Employment	606 Grant		839-5833 #338
Knapke, John	State Court Admin Off.	2 E. 14th Ave.	Rm 215	861-1111 #163
Knapp, John H.	Dept of Plan. & Budget	1525 Sherman	Rm 617	839-2626
Knief, Virginia A.	Health Education	4210 E. 11th Ave.	4th Fl.	388-6111 #291
Knief, William	Administrative Services	4210 E. 11th Ave.	Bsmt	388-6111 #277
Knippath, Diane L.	Div of Employment	251 E. 12th Ave.	Rm 217	839-5833 #205
Knochel, George Michael	ADP	2002 S. Colo. Blvd.	2nd Fl.	759-1221 #266
Knott, Harold A.	Dept of Local Affairs	1313 Sherman	Rm 523	839-2033
Knous, Burdette	Admin Off. - Off. of Gov.	400 E. 8th Ave.		837-8350
Koberstein, Nancy C.	Div of Employ. & Train.	251 E. 12th Ave.	Rm 353	839-2400 #352
Kobi, Joseph J.	Div of Employment	Colorado Springs		473-6220
Koch, Donald W.	Dept of Local Affairs	1313 Sherman	Rm 520	839-2351
Koch, Oliver V.	Div of Labor	888 E. 11th		839-2096
Koehler, Fred J.	Div of Labor	1313 Sherman	Rm 414	839-3563
Koehler, Gloria J.	Div of Employment	251 E. 12th Ave.	1st Fl. W	839-5833 #547
Koeltzow, Ervin G.	Dept of Local Affairs	1313 Sherman	Rm 523	839-2033
Koenig, Frances L.	Div of Employment	251 E. 12th Ave.	Rm 356	839-5833 #401
Koenig, Raymond L.	Div of Employment	251 E. 12th Ave.	Rm 322	839-5833 #238
Koff, Robert A.	Water Quality	2014 Blake St., Glenwood Spgs.		945-8000
Kohler, Philip J.	ADP	2002 S. Colo. Blvd.	Gr. Fl.	759-1221 #254
Kohlstedt, Donald L.	Dept of Revenue	State Capitol Annex	Rm 504	839-3711
Kokenge, Julie A.	Disease Cont. & Epidemiology	4210 E. 11th Ave.	3rd Fl.	388-6111 #265
Kollar, Eugene W.	Div of Employment	251 E. 12th Ave.	Rm 217	839-5833 #266
Konishi, Henry S.	Div of Employment	Rocky Ford		254-3397
Konkel, Leo G.	Dept of Local Affairs	2002 S. Colo. Blvd.		759-1100
Koon, Sid	Comm Coll & Occ Ed	1525 Sherman	Rm 207	839-3061
Koperski, Margaret A.	Div of Mined Land Reclam.	1313 Sherman	Rm 723	839-3567
Koppa, Germaine E.	Laboratory	4210 E. 11th Ave.		388-6111 #251
Kort MD, Haydee	Colorado State Hospital	1600 W. 24th St., Pueblo		543-1170 #2142
Koske, Keith T.	Dept of Regul. Agen.	State Services Bldg.	Rm 110	839-2633
Kozacek, Ernest B.	St. Comp. Insur. Fund	1313 Sherman	Rm 218	839-3426
Kraft, Edward J.	Alcohol & Drug Abuse	1101 Bellaire	3rd Fl.	388-6111 #227
Kral, Bonnie M.	Dept of Agriculture	1525 Sherman	Rm 406	839-2848
Krall, Hedwig I.	Div of Employment	Pueblo		544-1972
Kramer, Ann L.	Disease Cont. & Epidemiology	Presbyterian Hospital		839-6931
Kraner, Susan E.	Div of Parks	13787 S. Hwy 85, Littleton		795-6954
Krape, John G.	Div of Employment	1278 Lincoln		839-5833 #511
Krause, William O.	Med. Care Lic. & Cert.	4210 E. 11th Ave.	3rd Fl.	388-6111 #311
Kravitz, Irwin R.	Div of Employment	1280 Sherman		839-5833 #292
Kreidich, John	Dept of Local Affairs	P.O. Box 1782, Sterling		522-0040
Kriz, Laddie R.	Div of Employment	251 E. 12th Ave.	Rm 357	839-5833 #314
Krol, Herman	Div of Labor	1313 Sherman	Rm 423	839-2891
Krough, Debra A.	Health Stat. & Vital Rec.	4210 E. 11th Ave.	2nd Fl.	388-6111 #368
Krueger, Gary R.	Dept of Revenue	State Capitol Annex	Rm 442	839-3275
Kruse, Gene	Dept of Milit. Affairs	Camp Geo. West, Golden		279-2511
Kubic, Jon C.	Water Quality	4210 E. 11th Ave.	3rd Fl.	388-6111 #231
Kubitschek, Paul L.	Div of Hearing Officers	1313 Sherman	Rm 318	839-2784
Kuebler, Rollin M.	ADP	2002 S. Colo. Blvd.	2nd Fl.	759-1221 #270
Kuhn, Mary E.	Div of Soil Conservation	1313 Sherman	Rm 618A	839-3351/3352
Kuhne, Fred	Div of Employment	251 E. 12th Ave.	Rm 106	839-5833 #251
Kuiper, Clarence J.	Div of Water Resources	1313 Sherman	Rm 818	839-3581
Kunz, Alice C.	Dept of Agriculture	1525 Sherman	Rm 406	839-3022
Kupetz, Kathy L.	Dept of Education	State Office Bldg.	Rm 405	839-2727
Kurschner, Adam C.	Div of Employment	3311 S. Broadway		761-8693
Kurtzer, Dennis L.	Div of Labor	1313 Sherman	Rm 321	839-2487
Kusaka, Den	Div of Employment	Lamar		336-2256
Kushner, Jeffrey N.	Alcohol & Drug Abuse	1101 Bellaire	3rd Fl.	388-6111 #227
Kutsuma, Jane Y.	Executive Directors Off.	4210 E. 11th Ave.	4th Fl.	388-6111 #315
Kyle, L. C.	Legislative Council	State Capitol	Rm 46	839-3521
Kyte, Robert S.	Div of Employment	1278 Lincoln		839-5833 #511

La Bate, Joseph	Auraria High. Ed. Ctr.	1156 7th St.	1st Fl.	629-3260
La Grange, William P.	Div of Employment	855 E. 18th Ave.		861-8865
La Heist, Marie L.	Div of Employment	251 E. 12th Ave.	Rm 314	839-5833 #456
La Vance, Willis H.	Dept of Soc. Serv.	1575 Sherman	Rm 608	839-2515
Lacroix, J.	St. Court Admin Off.	2 E. 14th Ave.	Rm 275	861-1111 #119
Ladwig, Lewis R.	Div of Geological Survey	153 Sherman	Rm 715	839-2611
Laetz, Thomas J.	Dept of Local Affairs	Colo. St. U., Ft. Collins	Rm 105NRRL	491-6906
Lah, Joanne	Dept of Education	1313 Sherman	Rm 2B31	839-2081
Lahey, John F.	Dept of Local Affairs	1313 Sherman	Rm 623	839-2375
Lamb, George	Admin Off. - Off. of Gov.	State Capitol	Rm 136	839-2471
Lamb, George E.	Dept of Agriculture	1525 Sherman	Rm 406	839-2814
Lambert, Harold F.	Dept of Revenue	State Capitol Annex	Rm 504	839-3711
Lambert, Harold L.	Div of Employment	3311 S. Broadway		761-8693
Lamm, Richard D.	Governor	State Capitol	Rm 136	839-2471
Lamoe, Jr., Omar T.	Dept of Plan. & Budget	1525 Sherman	Rm 617	839-3317
Lamorte, Anthony J.	Family Health Services	4210 E. 11th Ave.	2nd Fl.	388-6111 #258
Lampert, Thomas J.	Dept of Local Affairs	2002 S. Colo. Blvd.		759-1100
Lancaster, Isabel M.	Health Protection	4210 E. 11th Ave.	2nd Fl.	388-6111 #252
Landen, Edmond L.	St. Comp. Insur. Fund	1313 Sherman	Rm 218	839-3541
Landrum, George W.	Div of Employment	Greeley		353-6210
Landstrom, Frances C.	Div of Employment	1280 Sherman		839-5833 #315
Lane, Richard N.	Div of Employment	Pueblo		544-1972
Lanes, George D.	Dept of Revenue	State Capitol Annex	Rm 468	839-3411
Lang, Derald E.	Water Quality	4210 E. 11th Ave.	3rd Fl.	388-6111 #231
Lang, Jack T.	Dept of Regul. Agen.	State Services Bldg.	6th Fl.	839-2621
Lang, Larry F.	Div of Water Conservation	1313 Sherman	Rm 823	839-3441
Lange, Jo D.	Div of Employment	1275 Sherman		839-5833 #561
Langille, Fred	Dept of Soc. Serv.	1575 Sherman	Rm 616	839-3513
Langner, Jr., G. Harold	Occup. & Radiological	1129 Colo. Ave., Grand Jct.		245-2400
Lannon, Roberta P.	Disease Cont. & Epidemiology	4210 E. 11th Ave.	3rd Fl.	388-6111 #265
Lanter, Lois R.	St. Comp. Insur. Fund	1313 Sherman	Rm 221	839-2001
Lantz, Lonnie L.	Air Pollution Control	1101 Bellaire		388-6111 #371
Lapp, Art	Dept of Soc. Serv.	1575 Sherman	Rm 704	839-3235
Lappe, Rita R.	Div of Employment	251 E. 12th Ave.	Rm 261	839-5833 #497
Larcom, Lucile C.	Comm Coll & Occ Ed	1525 Sherman	Rm 207	839-2335
Larribee, Carol	State Court Admin Off.	2 E. 14th Ave.	Rm 215	861-1111 #120
Larsen, Terry J.	Dept of Education	State Office Bldg.	Rm 418	839-2092
Larsh, Jane A.	Dept of Education	State Office Bldg.	Rm 430	839-3382
Larsh, Loretta A.	Div of Employment	1278 Lincoln		839-5833 #511
Larson, David L.	Div of Employment	1278 Lincoln		839-5833 #441
Larson, Joan A.	Div of Admin. Serv.	6060 Broadway		825-1192 #316
Larson, Nona	Div of Employment	Pueblo		544-1972
Latson, Loretta E.	Div of Employment	251 E. 12th Ave.	Rm 105	839-5833 #347
Laubhan, V. L.	Div of Employment	770 Grant		892-3165
Lauderdale, George R.	Air Pollution Control	1101 Bellaire		388-6111 #371
Lauen, Roger	State Court Admin Off.	2 E. 14th Ave.	Rm 235	861-1111 #139
Laughon, Robert A.	Div of Employment	Brighton		659-4250
Lawler, Thomas P.	Office of State Auditor	1200 Lincoln	6th Fl.	839-2051
Lawrence, Roberta R.	Div of Parks	1313 Sherman	Rm 618	839-3437
Lawson, Bill L.	Dept of Agriculture	2331 W. 31st Ave.		839-2835
Lawson, Lloyd	Comm Coll & Occ Ed	1525 Sherman	Rm 207	839-3071
Lawther, Boyd M.	Div of Employment	Burlington		346-7797
Lawton, David H.	Dept of Milit. Affairs	Camp Geo. West, Golden		279-2511
Lay, John I.	Admin Off. - Off. of Gov.	State Capitol	Rm 136	839-2471
Layman, Jr., Marvin I.	Med. Care Lic. & Cert.	4210 E. 11th Ave.	3rd Fl.	388-6111 #306
Le Page, Robert E.	Div of Employment	251 E. 12th Ave.	Rm 322	839-5833 #238
Leahy, Elizabeth F.	Family Health Services	4210 E. 11th Ave.	2nd Fl.	388-6111 #336
Leaming, Marjorie P.	Comm Coll & Occ Ed	1525 Sherman	Rm 207	839-3121
Leap, Dorothy J.	Div of Employment	1280 Sherman		839-5833 #315
Lebsock, Barbara	Div of Parks	1313 Sherman	Rm 618	839-3437
Ledsome, Deborah B.	Comm Coll & Occ Ed	1525 Sherman	Rm 207	839-3162
Lee, Carol L.	Div of Employment	1037 20th		892-7131
Lee, Dorothy	Div of Employment	1278 Lincoln		839-5833 #441
Lee, Gordon E.	Dept of Milit. Affairs	Camp Geo. West, Golden		279-2511
Lee, Julia D.	Inst. Exec. Dir. Off.	4150 S. Lowell Blvd.		761-0220 #431
Lee, Linda M.	Alcohol & Drug Abuse	1101 Bellaire	3rd Fl.	388-6111 #364
Lee, Robert B.	Supreme Court	2 E. 14th Ave.	Rm 455	861-1111 #267

Lee, Virginia	Med. Care Lic. & Cert.	4210 E. 11th Ave.	3rd Fl.	388-6111 #311
Leech, John Stever	Dept of Local Affairs	1313 Sherman	Rm 623	839-2375
Leggett, Betty L.	Div of Employment	Fort Collins		493-2390
Lehman, Janet K.	Health Stat. & Vital Rec.	4210 E. 11th Ave.	1st Fl.	388-6111 #237
Lehmann, Richard B.	Dept of Local Affairs	2002 S. Colo. Blvd.		759-1100
Leibowitz, Paul H.	Div of Employment	1278 Lincoln		839-5833 #511
Leiby, Marianne E.	Dept of Education	State Office Bldg.	Rm 426	839-3382
Leidholdt, Ralph	Water Quality	4210 E. 11th Ave.	3rd Fl.	388-6111 #322
Leidig, Raymond	Inst. Exec. Dir. Off.	4150 S. Lowell Blvd.		761-0220 #545
Lentz, Mary M.	Family Health Services	4210 E. 11th Ave.	2nd Fl.	388-6111 #204
Leonard, Charles B.	Dept of Plan. & Budget	1525 Sherman	Rm 617	839-3317
Leonard, Dudley C.	Med. Care Lic. & Cert.	4210 E. 11th Ave.	3rd Fl.	388-6111 #311
Leonard, George J.	Div of Employment	Pueblo		544-1972
Leonard, Grace L.	Div of Employment	600 Grant		839-5833 #236
Leonard, William Thomas	Div of Employment	Pueblo		544-1972
Leone, Dolores M.	Community Health Services	4210 E. 11th Ave.	2nd Fl.	388-6111 #204
Letbetter, Thomas D.	Alcohol & Drug Abuse	1101 Bellaire	3rd Fl.	388-6111 #364
Letz, Wesley	Dept of Local Affairs	1313 Sherman	Rm 523	839-2156
Leuthauser, W. N.	Dept of Soc. Serv.	1575 Sherman	Rm 506	839-2586
Levesque, Joseph D.	Dept of Milit. Affairs	300 Logan		733-2431
Levine, Alan Y.	Dept of Administration	1525 Sherman	7th Fl.	839-3221
Levy, Archie L.	Dept of Revenue	State Capitol Annex	Rm 10	839-3320
Lewis, Charles D.	Div of Employment	251 E. 12th Ave.	Rm 261	839-5833 #505
Lewis, Rebecca A.	Div of Employment	251 E. 12th Ave.	Rm 359	839-5833 #244
Lewis, Talmage H.	Div of Mental Health	3520 W. Oxford		761-0220 #251
Lewis, Wanda M.	Div of Employment	251 E. 12th Ave.	1st Fl. E	839-5833 #287
Leyba, Vivian G.	Dept of Agriculture	4701 Marion	Rm 201	222-3634
Liebert, Donald M.	Div of Employment	251 E. 12th Ave.	1st Fl. E	839-5833 #281
Likes, John L.	Div of Admin. Serv.	6060 Broadway		825-1192 #250
Liljegren, Robert L.	Health Stat. & Vital Rec.	4210 E. 11th Ave.	1st Fl.	388-6111 #237
Liljenberg, Mary N.	Div of Employment	Boulder		443-6300
Lillard, Jerry W.	Comm Coll & Occ Ed	1525 Sherman	Rm 207	839-3335
Lilleston, Sheila S.	Comm Coll & Occ Ed	1525 Sherman	Rm 207	839-3071
Lillie, David	Dept of Soc. Serv.	1575 Sherman	Rm 404	839-2731
Lillie, F. Dean	Comm Coll & Occ Ed	1525 Sherman	Rm 207	839-3151
Lilly, Koann K.	Div of Employment	1278 Lincoln		839-5833 #510
Lilly, Wayland G.	Dept of Agriculture	1525 Sherman	Rm 406	839-2838
Limon, Rosella M.	Div of Employment	1278 Lincoln		839-5833 #323
Lin, Yihsiang Richard	Dept of Local Affairs	1313 Sherman	Rm 520	839-2351
Lincoln, Donald E.	Dept of Local Affairs	Camp Geo. West, Golden		279-2511
Lindquist, Thomas D.	Dept of Highways	4201 E. Arkansas		757-9465
Lindsay, Connie C.	Div of Employment	600 Grant		839-5833 #236
Lindsay, Keith C.	Div of Employment	Grant Junction		243-4752
Lindsay, Nancy W.	Dept of Local Affairs	1313 Sherman	Rm 500	839-3045
Lindsay, Shirley M.	Div of Employment	Grant Junction		243-9990
Lindsey, Joseph A.	Div of Employment	7475 Dakin		426-0503
Lippis, Caroline	Div of Labor	1313 Sherman	Rm 323	839-3444
Lippis, Margaret M.	Div of Employment	Pueblo		544-1972
Lippis, Shirley Jo	Div of Employment	Canon City		275-7408
Lips, Rose	Comm Coll & Occ Ed	1525 Sherman	Rm 207	839-3061
Liscum, George C.	Div of Employment	Boulder		443-6300
Lister, Robert D.	Div of Employment	251 E. 12th Ave.	1st Fl. E	839-5833 #362
Littig, Robert G.	Dept of Education	State Office Bldg.	Rm 11	839-2223
Little, Margaret S.	Off. of Health Protection	4210 E. 11th Ave.	3rd Fl.	388-6111 #354
Little, Robert M.	ADP	2002 S. Colo. Blvd.	2nd Fl.	759-1221 #272
Little, Ruby L.	Div of Employment	10290 E. Colfax		364-9211
Littlefield, Betty	Family Health Services	4210 E. 11th Ave.	2nd Fl.	388-6111 #214
Livingston, Rudolph	Dept of Personnel	State Centennial Bldg.	Rm 118	839-2321
Lobmiller, Doris A.	Office of State Auditor	1200 Lincoln	6th Fl.	839-2051
Loeffer, Norma	Dept of Agriculture	2331 W. 31st Ave.		839-2825
Loerwald, Lawrence W.	Dept of Local Affairs	1313 Sherman	Rm 623	839-2371
Logan, Evelyn A.	Office of State Auditor	1200 Lincoln	6th Fl.	839-2051
Logan, Jon R.	Div of Employment	Durango		247-0308
Lohn, Beverly	Dept of Education	1362 Lincoln		839-2171
Lombardi, Henry	Dept of Revenue	State Capitol Annex	Rm 504	839-3711
Lombardi, Karen J.	St. Comp. Insur. Fund	1313 Sherman	Rm 221	839-2001
Long, Cora A.	Div of Employment	251 E. 12th Ave.	Rm 334	839-5833 #535
Long, Deborah L.	Div of Employment	251 E. 12th Ave.	Rm 217	839-5833 #205
Long, Dorothy	Div of Labor	1313 Sherman	Rm 421	839-3728
Long, Ed	Dept of Soc. Serv.	1575 Sherman	Rm 713	839-2074

Longley, Thor J.	Div of Water Conservation	1355 N. 4th St., Grand Junction	242-5739
Longnecker, Sue M.	Div of Employment	120 W. 5th Ave.	778-7477
Loose, Leila M.	ADP	2002 S. Colo. Blvd.	759-1221 #264
Lootens, Harold L.	Dept of Regul. Agen.	State Services Bldg.	839-3308
Lopez, Lucy N.	Div of Employment	Regional	988-3534
Lorance, Helen F.	Div of Employment	251 E. 12th Ave.	839-5833 #377
Lorenson, Burman H.	Admin Off. - Off. of Gov.	State Centennial Bldg.	839-2674
Lovato, Josephine M.	Family Health Services	4210 E. 11th Ave.	388-6111 #377
Lovato, Sandra A.	Div of Employment	251 E. 12th Ave.	839-5833 #527
Love, Jonathan W.	Water Quality	4210 E. 11th Ave.	388-6111 #231
Love, Richard F.	Dept of Revenue	140 W. 6th Ave., Mtr Vhcle Bldg	839-3364
Love, Ross E.	ADP	2002 S. Colo. Blvd.	759-1221 #251
Lovett, Sally L.	Div of Employment	251 E. 12th Ave.	839-5833 #414
Lovvorn, James C.	Auraria High. Ed. Ctr.	1156 7th St.	629-3260
Lovvorn, Natalie V.	Auraria High. Ed. Ctr.	1156 7th St.	629-3260
Lowe, Carl William	Auraria High. Ed. Ctr.	1156 7th St.	629-3260
Lowrey, Mark W.	Dept of Local Affairs	Bent Co. Courthouse, Las Animas	456-0061
Loyd, Florence S.	Dept of Treas. - Admin.	State Capitol	839-2757
Lubbers, Barbara L.	Div of Employment	251 E. 12th Ave.	839-5833 #359
Lucero, Dan R.	Comm Coll & Occ Ed	1525 Sherman	839-3061
Lucero, Donna J.	Div of Employment	251 E. 12th Ave.	839-5833 #322
Lucero, Max	Div of Employment	251 E. 12th Ave.	839-5833 #237
Lucero, Robert A.	Div of Employment	120 W. 5th Ave.	778-7477
Luft, Elmer P.	Div of Admin. Serv.	6060 Broadway	825-1192 #243
Luna, Dan	Human Res. - Gov. Off.	1550 Lincoln	839-2186
Lundberg, Paul E.	Div of Employment	120 W. 5th Ave.	778-7477
Lundborg, Edwin R.	Dept of Regul. Agen.	State Services Bldg.	839-3154
Lurie, Ruth	Dept of Personnel	State Centennial Bldg.	839-3214
Lutes, Diana Dee	Dept of Education	State Office Bldg.	839-3075
Lutz, Robert E.	Dept of Personnel	3824 W. Princeton Cir.	761-5073
Luxa, Ardyce A.	Div of Employment	8585 W. 14th Ave.	237-2775
Luxford, Bettie B.	Div of Purchasing	1525 Sherman	839-3261
Lydin, Betty A.	Dept of Education	State Office Bldg.	839-2201
Lyman, C. Arthur	Med. Care Lic. & Cert.	4210 E. 11th Ave.	388-6111 #311
Lynch, Ethel E.	Dept of Local Affairs	2002 S. Colo. Blvd.	759-1100
Lynch, Thomas M.	Div of Wildlife	6060 Broadway	825-1192
Lyness, Patrick A.	Div of Employment	600 Grant	892-3591
Lynne, Willene	Div of Employment	251 E. 12th Ave.	839-5833 #421
Lyons, John E.	Div of Employment	1037 20th St.	892-7131
Lyons, Joseph D.	Laboratory	4210 E. 11th Ave.	388-6111 #281

M

Mac Farlane, John D.	Dept of Law	1525 Sherman	3rd Fl.	839-3611
Mac Millan, Donald W.	Div of Employment	251 E. 12th Ave.	Rm 312	839-5833 #456
Mac Namara, Charles C.	Air Pollution Control	1101 Bellaire		388-6111 #241
Maccagnan, Joseph A.	ADP	2002 S. Colo. Blvd.	2nd Fl.	759-1221 #263
Macias, Joe A.	Dept of Revenue	State Capitol Annex	Rm 504	839-3761
Mack, Betty J.	Admin. Off. Higher Educ.	1550 Lincoln	Rm 209	839-2723
Madison, Donald L.	State Court Admin. Off.	2 E. 14th Ave.	Rm 262	861-1111 #122
Madrid, John A.	Div of Employment	Pueblo		544-1972
Madrid, Thomas R.	Div of Parks	13787 S. Hwy 85, Littleton		795-6954
Madsen, Ronald S.	Div of Parks	13787 S. Hwy 85, Littleton		979-5449
Maes, Robert S.	Div of Employment	Colorado Springs		473-6220
Maestas, Ernest M.	Dept of Education	State Office Bldg.	Rm 416	839-2234
Maestas, Maxine L.	Div of Employment	Lortez		565-3759
Mahn, Clarence O.	Water Quality	4210 E. 11th Ave.	3rd Fl.	388-6111 #322
Mahon, John T.	Div of Employment	251 E. 12th Ave.	1st Fl. E	839-5833 #307
Mahoney, Patricia K.	Div of Employment	7475 Dakin		426-1650
Maier, Adelaide H.	Div of Employment	8585 W. 14th Ave.		237-7791
Maifarth, Paul S.	Laboratory	4210 E. 11th Ave.		388-6111 #281
Major, Margaret A.	Admin Off. - Off. of Gov.	State Capitol	Rm 120	839-2885
Malak, Patricia	Dept of Local Affairs	1313 Sherman	Rm 419	839-3331
Maliszewski, Belinda K.	Water Quality	4210 E. 11th Ave.	3rd Fl.	388-6111 #231
Mallory, Darrell R.	Dept of Milit. Affairs	Camp Geo. West, Golden		279-2511
Malloy, Michael F.	Div of Employment	251 E. 12th Ave.	Rm 261	839-5833 #447
Maloy, Alyce E.	Dept of Education	1313 Sherman	Rm 2B31	839-2081
Manchego, Frank A.	Div of Employment	Platte Valley Action Ctr.		534-7244

Mandell, Michael	Off. of State Auditor	1200 Lincoln	6th Fl.	839-2051
Mangone, Philip L.	Dept of Local Affairs	2002 S. Colo. Blvd.		759-1100
Manley, Billie S.	Div of Employment	600 Grant		839-5833 #236
Mann, Lena May	Auraria High. Ed. Ctr.	1156 7th St.	1st Fl.	629-3260
Mann, Sharon L.	Div of Employment	251 E. 12th Ave.	Rm 261	839-5833 #531
Mansfield, Dorothy K.	Dept of State	State Soc. Serv. Bldg.	2nd Fl.	839-2563
Manshein, Frank	Dept of Revenue	140 W. 6th Ave., Mtr Vhcle Bldg		839-3407
Mantelli, Edward L.	Trinidad St. Nurs. Home	409 Benedicta	Pharmacy	846-9291 #23
Mantini, Maria E.	Health Stat. & Vital Rec.	4210 E. 11th Ave.	2nd Fl.	388-6111 #368
Mantley, Almeta	Auraria High. Ed. Ctr.	1156 7th St.	1st Fl.	629-3260
Marcantonio, Guilio	Dept of Soc. Serv.	1575 Sherman	Rm 704	839-2517
Marchitti, Frances M.	Div of Labor	1313 Sherman	Rm 321	839-2559
Marcos, Diab	Auraria High. Ed. Ctr.	1156 7th St.	1st Fl.	629-3260
Marecak, Michael S.	Dept of Education	1362 Lincoln		839-2171
Marino, Helen L.	Div of Labor	1313 Sherman	Rm 321	839-2861
Mark, Paulette	Div of Employment	1037 20th		893-7131
Markham, Nancy W.	State Historical Society	1300 Broadway	1st Fl.	839-3682
Markham, Rosemary E.	Div of Employment	120 W. 5th Ave.		778-7477
Markham, Tom	Auraria High. Ed. Ctr.	1156 7th St.	1st Fl.	629-3260
Marks, Joanne	Arts & Humanities	770 Pennsylvania	3rd Fl.	839-2617
Marks, Loretta B.	State Comp. Insur. Fund	1313 Sherman	Rm 221	839-2001
Marquez, Sara	Div of Labor	1313 Sherman	Rm 420	839-2895
Mars, John P.	Water Quality	4210 E. 11th Ave.	3rd Fl.	388-6111 #231
Marshall, Judith A.	Div of Employment	Colorado Springs		473-6220
Marshall, Loretta E.	State Historical Society	1300 Broadway	Main Fl.	839-2303
Marshall, William E.	State Historical Society	1300 Broadway	3rd Fl.	839-2136
Martel, Mary G.	Div of Water Conserv.	1313 Sherman	Rm 823	839-3441
Martel, Patricia A.	Laboratory	4210 E. 11th Ave.		388-6111 #230
Martelon, Kirk J.	Dept of Revenue	State Capitol Annex	Rm 548	839-3741
Martin II, M. Lloyd	Dept of Local Affairs	2002 S. Colo. Blvd.		759-1100
Martin, Jr., W. V.	Dept of Education	State Office Bldg.	Rm 30	839-2705
Martin, Allen R.	Dept of Local Affairs	2002 S. Colo. Blvd.		759-1100
Martin, Arlene M.	Dept of Agriculture	2331 W. 31st Ave.		839-2853
Martin, C. L.	Dept of Local Affairs	1313 Sherman	Rm 623	839-2375
Martin, Carolyn A.	Alcohol & Drug Abuse	1101 Bellaire	3rd Fl.	388-6111 #227
Martin, Donald H.	Div of Employment	251 E. 12th Ave.	1st Fl. E	839-5833 #289
Martin, E. Gale	Div of Employment	Alamosa		589-6631
Martin, Elaine D.	Dept of Local Affairs	2002 S. Colo. Blvd.		759-1100
Martin, Ellen	State Comp. Insur. Fund	1313 Sherman	Rm 218	839-3426
Martin, Hazel P.	Dept of Plan. & Budget	1525 Sherman	Rm 617	839-2626
Martin, Wallace D.	Div of Employment	Grand Junction		243-9990
Martin, William S.	Dept of Milit. Affairs	Camp Geo. West, Golden		279-2511
Martinelli, Eugene A.	Div of Employment	1421 Elati		839-5833 #564
Martinez, Anthony L.	Div of Water Conserv.	1313 Sherman	Rm 823	839-3441
Martinez, Diana L.	Dept of Education	State Office Bldg.	Rm 318	839-2217
Martinez, Elizabeth	Div of Labor	1313 Sherman	Rm 323	839-2782
Martinez, Ernest	Dept of Highways	4201 E. Arkansas Ave.	Rm 233	757-9303
Martinez, Ernest A.	Div of Parks	1313 Sherman	Rm 618	839-3437
Martinez, Ernest F.	Auraria High. Ed. Ctr.	1156 7th St.	1st Fl.	629-3260
Martinez, John B.	Dept of Agriculture	1525 Sherman	Rm 406	839-2811
Martinez, Marie E.	Div of Employment	Walsenburg		738-2390
Martinez, Orlando L.	Div of Youth Services	4255 S. Knox Ct.		789-1822
Martinez, Patricia L.	Div of Employment	7475 Dakin		426-1650
Martinez, Robert P.	Dept of Local Affairs	1313 Sherman	Rm 520	839-2351
Martinez, Terry L.	Div of Employment	251 E. 12th Ave.	Rm 261	839-5833 #523
Martinez, William J.	Auraria High. Ed. Ctr.	1156 7th St.	1st Fl.	629-3260
Martinez, William L.	Div of Employment	Grand Junction		243-9990
Marty, Ronald L.	Laboratory	4210 E. 11th Ave.		388-6111 #293
Marum, Robert P.	Div of Employment	251 E. 12th Ave.	Rm 261	839-5833 #531
Marvel, John A.	Cent. Admin. St. Colleges	State Services Bldg.	Rm 203	870-2588
Marvin, Louise	Div of Employment	835 E. 18th Ave.		839-5833 #458
Mason, Kathleen S.	Div of Employment	600 Grant		839-5833 #236
Massey, Willadean	Div of Labor	1313 Sherman	Rm 423	839-3065
Masslich, Patricia	Div of Employment	1280 Sherman		839-5833 #337
Masslich, Robert C.	Div of Employment	600 Grant		861-8633
Mathes, Donna Dee	Alcohol & Drug Abuse	1101 Bellaire	3rd Fl.	388-6111 #364
Mathews, John W.	Office of State Auditor	1200 Lincoln	6th Fl.	839-2051
Matlock, Homer B.	Div of Labor	1313 Sherman	Rm 420	839-2895
Matter, Frederick W.	Water Quality	4210 E. 11th Ave.	3rd Fl.	388-6111 #231
Mattern, M. William	Div of Water Resources	1313 Sherman	Rm 818	839-3581

Matthews, Bruce A.	Div of Employment	1278 Lincoln		829-5833 #541
Mattice, Andrea M.	Community Health Serv.	4210 E. 11th Ave.	2nd Fl.	388-6111 #204
Mattley, Jesse A.	Div of Employment	251 E. 12th Ave.	Rm 261	839-5833 #503
Mattox, Diana S.	Div of Labor	1313 Sherman	Rm 414	839-3774
Mattox, Marc T.	Div of Employment	Pueblo		544-1972
Mattson, Charles E.	Occup. and Radiological	1101 Bellaire	2nd Fl.	388-6111 #246
Matzke, Billy R.	Div of Employment	Grand Junction		243-9990
Maxey, Gary L.	Arts & Humanities	770 Pennsylvania	3rd Fl.	839-2617
Maxon, Kenneth C.	Div of Wildlife	6060 Broadway		825-1192
Maxwell, Bryon H.	Div of Employment	1278 Lincoln		839-5833 #511
Maxwell, Wadena M.	Div of Employment	251 E. 12th Ave.	Rm 261	839-5833 #421
May, Gary E.	Dept of Revenue	State Capitol Annex	Rm 274	839-3785
May, James A.	State Comp. Insur. Fund	1313 Sherman	Rm 215	839-3295
May, Paul E.	Comm Coll & Occ Ed	1525 Sherman	Rm 207	839-3162
May, Wayne H.	Air Pollution Control	1101 Bellaire		388-6111 #241
Mayfield, Ernest E.	Auraria High. Ed. Ctr.	1156 7th St.	1st Fl.	629-3260
Mayo, Herman P.	Auraria High. Ed. Ctr.	1156 7th St.	1st Fl.	629-3260
Mazel, Pamela D.	Dept of Agriculture	1525 Sherman	Rm 406	839-2816
Mc Auliffe, Cornelius E.	Industrial Commission	1525 Sherman	5th Fl.	839-2446
Mc Bride, Matt	Insts. Exec. Dir. Off.	4150 S. Lowell Blvd.		761-0220 #547
Mc Cabe, Richard A.	Div of Labor	1313 Sherman	Rm 320	839-2876
Mc Cabe, Robert D.	Div of Water Conserv.	1313 Sherman	Rm 823	839-3441
Mc Caffree, Robert H.	Comm Coll & Occ Ed	1525 Sherman	Rm 207	839-3111
Mc Call, Dale E.	Comm Coll & Occ Ed	1525 Sherman	Rm 207	839-3061
Mc Carthy, Suzanne J.	Div of Employment	251 E. 12th Ave.	Rm 332	839-5833 #415
Mc Clane, Maruice C.	Div of Employment	600 Grant		839-5833 #257
Mc Clune, Walter H.	Administrative Services	4210 E. 11th Ave.	bsmt	388-6111 #277
Mc Clure, Charles W.	Div of Employment	251 E. 12th Ave.	Rm 319	839-5833 #234
Mc Clure, Eugenia	Health Stat. & Vital Rec.	4210 E. 11th Ave.	2nd Fl.	388-6111 #368
Mc Collum, Margaret	Dept of Local Affairs	1313 Sherman	Rm 419	839-3331
Mc Comb, Jr., William	Dept of Revenue	State Capitol Annex	Rm 548	839-3741
Mc Connell, Gloria J.	Div of Employment	251 E. 12th Ave.	Rm 261	839-5833 #523
Mc Connell, Joseph D.	ADP	2002 S. Colo. Blvd.	2nd Fl.	759-1221 #264
Mc Cool, Nellie R.	Comm Coll & Occ Ed	1525 Sherman	Rm 207	839-3111
Mc Cormick, Diane C.	Div of Employment	7475 Dakin		426-0503
Mc Cormick, George J.	Office of State Auditor	1200 Lincoln	6th Fl.	839-2051
Mc Cormick, Neal	Dept of Education	State Office Bldg.	Rm 424	839-2214
Mc Coy, Geraldine	Med Care Reg. & Dev.	4210 E. 11th Ave.	3rd Fl.	388-6111 #356
Mc Culloch, Lawrence W.	Div of Employment	3311 S. Broadway		761-8693
Mc Curdy, Robert	Dept of Soc. Serv.	1575 Sherman	Rm 404	839-3077
Mc Curdy, Robert S.	Family Health Services	4210 E. 11th Ave.	2nd Fl.	388-6111 #257
Mc Daniel, Darrel D.	Occup. & Radiological	4210 E. 11th Ave.	3rd Fl.	388-6111 #246
Mc Daniel, Janice R.	Family Health Services	4210 E. 11th Ave.	2nd Fl.	388-6111 #340
Mc Donel, Pearl E.	Div of Employment	1278 Lincoln		839-2400 #511
Mc Dowell, Carroll G.	Oil and Gas Conserv. Board	1313 Sherman	Rm 721	839-3531
Mc Elwain, Paul A.	Div of Employment	251 E. 12th Ave.	1st Fl. E	839-5833 #268
Mc Fetridge, William T.	Trinidad St. Nurs. Home	409 Benedicta	Supt Off	846-9291 #18
Mc Gaha, Curtis D.	Div of Employment	Colorado Springs		473-6220
Mc Ghigly, Daniel B.	Auraria High. Ed. Ctr.	1250 7th St.	1st Fl.	629-3279
Mc Gill, Robert A.	Div of Employment	1275 Sherman		839-5833 #561
Mc Grane, Michael E.	Dept of Local Affairs	1313 Sherman	Rm 523	839-2156
Mc Granu, Terrence	Colorado State Hospital	1600 W. 24th St., Pueblo		543-1170 #2444
Mc Grath, Charles J.	State Comp. Insur. Fund	1313 Sherman	Rm 314	839-3135
Mc Graw, Karen	Div of Labor	1313 Sherman	Rm 323	839-2415
Mc Gregor, William T.	Comm Coll & Occ Ed	1525 Sherman	Rm 207	839-3151
Mc Guire, David	Laboratory	4210 E. 11th Ave.	2nd Fl.	388-6111 #300
Mc Guire, Merwyn L.	Div of Employment	251 E. 12th Ave.	Rm 219	839-5833 #266
Mc Guire, Michael F.	Family Health Services	4210 E. 11th Ave.	2nd Fl.	388-6111 #274
Mc Guire, Rosemary	Div of Employment	4200 E. 72nd Ave.		289-2818
Mc Ilwee, John P.	Div of Youth Services	1933 E. Bridge St., Brighton		659-4450
Mc Intyre, Dorothy L.	Div of Employment	Pueblo		544-1972
Mc Junkins, Alice A.	Div of Labor	1313 Sherman	Rm 414	839-3529
Mc Keage, Thomas E.	Comm Coll & Occ Ed	1525 Sherman	Rm 207	839-3011
Mc Kean, Sharon	Court of Appeals	2 E. 14th Ave.	Rm 370	861-1111 #289
Mc Kee, James A.	Oil and Gas Conserv. Board	1313 Sherman	Rm 721	839-3531
Mc Kelvy, Marie F.	Dept of Regul. Agen.	State Services Bldg.	1st Fl.	839-3308
Mc Kenzie, William H.	Div of Employment	251 E. 12th Ave.	Rm 312	839-5833 #456
Mc Killican, Regenia	Administrative Services	4210 E. 11th Ave.	1st Fl.	388-6111 #298
Mc Kinley, Marion E.	Div of Employment	251 E. 12th Ave.	Rm 370	839-5833 #213
Mc Kinna, James D.	Laboratory	4210 E. 11th Ave.		388-6111 #280

Mc Kinney, Margaret A.	Div of Employment	Colorado Springs		473-6220
Mc Kinzie, Eileen G.	Div of Employment	251 E. 12th Ave.	Rm 217	839-5833 #240
Mc Lain, George G.	Div of Employment	251 E. 12th Ave.	Rm 251	839-5833 #515
Mc Laughlin, Barbara N.	Arts & Humanities	770 Pennsylvania	3rd Fl.	839-2617
Mc Laughlin, Jack E.	Capitol Buildings	State Services Bldg.	Rm 712	839-2161
Mc Lean, Doris A.	Div of Labor	1313 Sherman	Rm 323	839-2834
Mc Lucas, John D.	Dept of Local Affairs	1313 Sherman	Rm 520	839-2351
Mc Millan, Daniel C.	Dept of Education	State Office Bldg.	Rm 318	839-2217
Mc Mullens, Rufus J.	Div of Employment	Monte Vista		852-5171
Mc Namee, Richard T.	Dept of Local Affairs	2002 S. Colo. Blvd.		759-1100
Mc Neil, Jerald T.	Div of Employment	Western Area, Grand Junction		243-4752
Mc Neill, Mary E.	Family Health Services	4210 E. 11th Ave.	2nd Fl.	388-6111 #214
Mc Nemeo, Mary L.	Dept of Revenue	140 W. 6th Ave., Mtr Vhcle Bldg		839-3465
Mc Nulty, Brian A.	Dept of Education	State Office Bldg.	Rm 405	839-2282
Mc Peek, Elizabeth B.	Div of Employment	600 Grant		839-3591
Mc Phee, Robert D.	Board of Land Commissioners	1313 Sherman	Rm 620	839-3451
Mc Pherson, Charles B.	Div of Employment	Colorado Springs		473-6220
Mc Quarrie, Clifford E.	Div of Employment	Pueblo		544-1972
Mc Currie, Frank O.	Dept of Education	State Office Bldg.	Rm 426	839-3382
Mc Reynolds, Paggy L.	Dept of Education	State Office Bldg.	Rm 418	839-2092
Mc Shane, James C.	Emergency Med. Services	4210 E. 11th Ave.	1st Fl.	388-6111 #301
Mc Spadden, Carl G.	Dept of Highways	4201 E. Arkansas Ave.	W. Annex	757-9785
Mc Taggart, Marjorie J.	Div of Employment	Ft. Collins		493-2390
Meador, Delores J.	Comm Coll & Occ Ed	1525 Sherman	Rm 207	839-3162
Meadows, Harold L.	Alcohol & Drug Abuse	1101 Bellarie	3rd Fl.	388-6111 #364
Means, Margaret J.	Div of Employment	251 E. 12th Ave.	1st Fl. F	839-5833 #460
Meares, George H.	Accounts and Control	1525 Sherman		839-3281
Medina, Daniel	Div of Employment	1275 Sherman		839-5833 #363
Medina, Lucy T.	Dept of Revenue	4201 E. Arkansas Ave.	Rm 166	757-9495
Medina, Phyllis E.	Air Pollution Control	1101 Bellaire	1st Fl.	388-6111 #371
Medina, Virginia L.	Family Health Services	Granada		734-5666
Meek, Joseph A.	Water Quality	4210 E. 11th Ave.	3rd Fl.	388-6111 #322
Meerdink, Eugene G.	Div of Employment	Am. Natl. Park Bldg.		839-5833 #311
Mehler, Irving	Supreme Court	2 E. 14th Ave.	Rm 475	861-1111 #276
Meier, Mavis J.	Div of Employment	251 E. 12th Ave.	Rm 335	839-5833 #497
Meiklejohn, Jean W.	Dept of Local Affairs	1313 Sherman	Rm 518	839-2771
Meineke, Mary Gene	Div of Employment	251 E. 12th Ave.	Rm 251	839-5833 #359
Meis, Julius M.	Div of Employment	251 E. 12th Ave.	1st Fl. W	839-5833 #437
Menan, Dorismae B.	Div of Employment	251 E. 12th Ave.	Rm 364	839-5833 #218
Menapace, Teresa M.	Trinidad St. Nurs. Home	409 Benedicta		846-9291 #5
Menardi, Robert D.	Div of Youth Services	4255 S. Knox Ct.		786-7861
Mendelson, Bruce D.	Alcohol & Drug Abuse	1101 Bellaire	3rd Fl.	388-6111 #364
Mendoza, Robert	Div of Labor	1313 Sherman	Rm 323	839-3444
Merilatt, Randall	Dept of Local Affairs	2002 S. Colo. Blvd.		759-1100
Merrick, Michael D.	Air Pollution Control	1549 Chester St.		364-5334
Merriman, Danny C.	Div of Water Conserv.	1313 Sherman	Rm 823	839-3441
Mertz, John D.	Insts. Exec. Dir. Off	3656 W. Princeton Cir.		761-0220 #243
Messenger, Tom F.	Disease Cont. & Epidemiology	4210 E. 11th Ave.	2nd Fl.	388-6111 #265
Mestas, Benny	Div of Employment	Durango		247-0308
Mestas, Marilyn R.	Div of Employment	Durango		247-0308
Metcalf, Evan B.	Dept of Local Affairs	1313 Sherman	Rm 500	839-2205
Metsger, Francis A.	Div of Wildlife	6060 Broadway		825-1192
Metz, Thelma J.	Div of Employment	251 E. 12th Ave.	Rm 114	839-5833 #232
Metzler, Ruth G.	Dept of Plan. & Budget	1525 Sherman	Rm 617	839-2626
Meyer, James C.	Dept of Local Affairs	1313 Sherman	Rm 523	839-2035
Meyer, Janet R.	Laboratory	4210 E. 11th Ave.		388-6111 #230
Meyer, Verna H.	Laboratory	4210 E. 11th Ave.		388-6111 #281
Meyerrose, Margaret A.	Administrative Services	4210 E. 11th Ave.	4th Fl.	388-6111 #341
Micheel, Barbara A.	Dept of Education	1362 Lincoln		839-2171
Mickelsen, Lee A.	ADP	2002 S. Colo. Blvd.	2nd Fl.	759-1221 #271
Middle, Jr., Theodore V.	Dept of Revenue	State Capitol Annex	Rm 616	839-3083
Middleton, Lila M.	Dept of Agriculture	1525 Sherman	Rm 406	839-2848
Midland, Ermina	Div of Employment	600 Grant		839-5833 #236
Mielnick, Patricia C.	Med. Care Regulation	4210 E. 11th Ave.	3rd Fl.	388-6111 #356
Mikesell, Ron	Dept of Soc. Serv.	1575 Sherman	Rm 704	839-2517
Milburn, John C.	Div of Employment	Southern Area, Pueblo		544-1972
Miles, Jr., Guy W.	Dept of Highways	1205 W. Ave., Alamosa		589-2533
Miles, David L.	Div of Employment	251 E. 12th Ave.	1st Fl. W	839-5833 #437
Miley, William G.	Off. of State Auditor	1200 Lincoln	6th Fl.	839-2051
Milheim, Laura B.	Div of Employment	Brighton		659-4250

Millard, Betty T.	Dept of Local Affairs	1313 Sherman	Rm 520	839-2351
Millard, Jerry D.	Dept of Agriculture	1525 Sherman	Rm 406	839-2617
Miller, Edythe S.	Dept of Regul. Agen.	State Services Bldg.	5th Fl.	839-3154
Miller, Darlene R.	Div of Youth Services	Golden		279-7681
Miller, Edward M.	Div of Employment	251 E. 12th Ave.	Rm 217	839-5833 #465
Miller, James D.	Dept of Milit. Affairs	300 Logan		733-2431
Miller, Joan	Dept of Soc. Serv.	1575 Sherman	Rm 506	839-2586
Miller, Joanna	Div of Labor	1313 Sherman	Rm 323	839-3596
Miller, Karen S.	Board of Land Commissioners	1313 Sherman	Rm 620	839-3454
Miller, Mary J.	Div of Employment	251 E. 12th Ave.	Rm 118	839-5833 #243
Miller, Maxine A.	Dept of Local Affairs	1313 Sherman	Rm 419	839-3331
Miller, Robert J.	ADP	2002 S. Colo. Blvd.	2nd Fl.	759-1221 #261
Miller, Robert J.	Div of Employment	8585 W. 14th Ave.		237-7791
Miller, Scott J.	Air Pollution Control	1101 Bellaire		388-6111 #371
Milliken, Mary L.	Div of Employment	600 Grant		839-5833 #392
Mills, Jr., Edward T.	State Comp. Insur. Fund	1313 Sherman	Rm 221	839-2001
Mills, Lillian R.	Family Health Services	4210 E. 11th Ave.	2nd Fl.	388-6111 #289
Minardi, Donna J.	Family Health Services	4210 E. 11th Ave.	2nd Fl.	388-6111 #214
Miner, Gary Scott	Dept of Local Affairs	1313 Sherman	Rm 419	839-3331
Minjarez, Jose P.	Div of Employment	Colorado Springs		473-6220
Minkel, Dorothy	Dept of Soc. Serv.	1515 Sherman	Rm 506	839-2586
Minnich, Don W.	Div of Wildlife	6060 Broadway		825-1192
Minnich, Wilbur F.	Div of Employment	251 E. 12th Ave.	Rm 372	839-5833 #425
Mirshab, Janice I.	Div of Employment	Ft. Collins		493-2390
Mishmash, Victor J.	Div of Employment	Pueblo		544-1972
Mitchell, Edward L.	Div of Employment	Salida		539-2841
Mitchell, Paul M.	Div of Labor	888 E. 11th		839-2096
Mitchell, Verena	Div of Employment	Pueblo		544-1972
Mittel, Virginia A.	Div of Labor	1313 Sherman	Rm 414	839-3774
Miura, Joanne M.	Administrative Services	4210 E. 11th Ave.	4th Fl.	388-6111 #341
Moeller, Thomas R.	Div of Hearing Officers	1313 Sherman	Rm 318	839-2784
Mogensen, Helen F.	Div of Labor	1313 Sherman	Rm 323	839-2861
Mohler, Carolyn J.	Div of Employment	8585 W. 14th Ave.		237-2775
Molen, Jr., Donald S.	ADP	2002 S. Colo. Blvd.	Grnd Fl.	759-1221 #254
Molinari, Margaret C.	Div of Employment	10290 E. Colfax		364-9111
Moll, Treva A.	Div of Water Conserv.	1313 Sherman	Rm 823	839-3441
Molnar, Edward A.	Div of Hearing Officers	1313 Sherman	Rm 118	839-3244
Molzer, Clarence M.	Dept of Personnel	State Centennial Bldg.	Rm 115	839-2151
Monaghan, James E.	Admin Off. - Office of Gov.	State Capitol	Rm 136	839-2471
Monroe, Jeffrey W.	Office of State Auditor	1200 Lincoln	6th Fl.	839-2051
Montano, Ida Mae	State Comp. Insur. Fund	1313 Sherman	Rm 221	839-2001
Montez, Mikelle A.	Health Stat. & Vital Rec.	4210 E. 11th Ave.	2nd Fl.	388-6111 #368
Montgomery, James L.	Occup. & Radiological.	1101 Bellaire	2nd Fl.	388-6111 #246
Montoya, David E.	Div of Employment	Pueblo		544-1972
Montoya, Phoebe L.	Administrative Services	4210 E. 11th Ave.	1st Fl.	388-6111 #237
Moonaw, Joseph F.	Dept of Local Affairs	2002 S. Colo. Blvd.		759-1100
Moomey, Donnie L.	Dept of Highways	4201 E. Arkansas Ave.		757-9636
Moore, D. Raleigh	Dept of Revenue	State Capitol Annex	Rm 4	839-3721
Moore, Diane L.	Laboratory	4210 E. 11th Ave.		388-6111 #281
Moore, Donald E.	Div of Administrative Serv.	1313 Sherman	Rm 723	839-2667
Moore, Gregory G.	Laboratory	4210 E. 11th Ave.		388-6111 #281
Moore, John A.	Dept of Revenue	State Capitol Annex	Rm 504	839-3711
Moore, Kevin J.	Div of Developmental Disab.	3610 W. Princeton Cir.		761-0220 #457
Moore, Robert	Joint Budget Committee	State Capitol	Rm 341	839-2061
Moore, Virginia L.	Div of Employment	251 E. 12th Ave.	1st Fl. E	839-5833 #362
Moore, William A.	Dept of Local Affairs	1313 Sherman	Rm 520	839-2351
Morain, Cletus A.	Dept of Highways	Highway Bldg., Durango		259-1241
Morehouse, Sidney A.	Dept of Local Affairs	2002 S. Colo. Blvd.		759-1100
Moreland, Reginald	Div of Employment	Regional		988-3534
Morelli, Elizabeth C.	Div of Employment	251 E. 12th Ave.	1st Fl. W	839-5833 #453
Moreno, Ezequiel T.	Div of Employment	Glenwood Spgs.		945-8638
Morgan, Bertha M.	Div of Employment	1278 Lincoln		839-5833 #431
Morgan, Hazel L.	Div of Employment	Pueblo		544-1972
Morgan, Irene K.	Div of Employment	251 E. 12th Ave.	1st Fl. E	839-5833 #230
Morgan, Joan L.	Div of Employment	251 E. 12th Ave.	Rm 261	839-5833 #527
Morgan, Nancy R.	ADP	2002 S. Colo. Blvd.	Grnd Fl.	759-1221 #254
Morgan, Teresa L.	Dept of Milit. Affairs	300 Logan		733-2431
Morgan, Victoria A.	Div of Employment	251 E. 12th Ave.	Rm 250	839-5833 #365
Morgan, William W.	Div of Employment	Am. Natl. Bank Bldg.	Rm 806	839-5833 #311
Morlan, Harvey B.	Disease Cont. & Epidemiology	4210 E. 11th Ave.	3rd Fl.	388-6111 #265

Morrell, Haskell H.	Oil and Gas Conserv. Board	1313 Sherman	Rm 721	839-3531
Morrill, Laren D.	Div of Water Conserv.	1313 Sherman	Rm 823	839-3441
Morris, Donald K.	Div of Employment	Colorado Springs		473-6220
Morris, Ernest A.	Dept of Milit. Affairs	300 Logan		733-2431
Morris, Janice	Comm Coll & Occ Ed	1525 Sherman	Rm 207	
Morris, Robert E.	Div of Parks	1720 W. Mulberry, Ft. Collins	Ste B10	482-2602
Morris, Robert L.	Div of Employment	251 E. 12th Ave.	Rm 26i	839-5833 #507
Morrish, W. Merle	Dept of Agriculture	233i W. 31st Ave.		839-2833
Morrison, Elizabeth A.	Oil and Gas Conserv. Board	1313 Sherman	Rm 721	839-3531
Morrow, Joseph T.	State Historical Society	1300 Broadway	Main Fl.	839-2302
Morrow, Ward A.	Dept of Highways	4201 E. Arkansas Ave.		757-9441
Mortensen, Pamela M.	Div of Employment	251 E. 12th Ave.	Rm 251	839-5833 #264
Mosher, Donald D.	Dept of Local Affairs	2002 S. Colo. Blvd.		759-1100
Mosley, Edna	Dept of Personnel	State Centennial Bldg.	Rm 115	839-2151
Moss, Marsha	Water Quality	4210 E. 11th Ave.	3rd Fl.	388-6111 #231
Mount, Robert C.	Div of Employment	770 Grant		839-3165
Mount, Wallace K.	Div of Employment	1037 20th St.		839-7131
Mounds, Charles A.	Div of Employment	600 Grant		839-5833 #236
Mowrey, Kennett S.	Div of Employment	Northern Ave., Greeley		353-6210
Moyer, Ruth E.	Dept of Local Affairs	1313 Sherman	Rm 518	938-2773
Mudd, John W.	State Comp. Insur. Fund	1313 Sherman	Rm 221	839-2001
Mulcahy, Edward T.	Div of Employment	10290 E. Colfax		364-9111
Muller, Martha L.	Dept of Education	State Office Bldg.	Rm 530	839-2258
Mullins, Esther L.	Div of Employment	Monte Vista		852-5171
Munos, Richard Daniel	ANP	2002 S. Colo. Blvd.	Grnd Fl.	759-1221 #280
Munoz, James F.	Office of State Auditor	1200 Lincoln	6th Fl.	839-2051
Muntz, Delores	Dept of Soc. Serv.	1575 Sherman	Rm 404	839-3571
Murdock, Leon D.	Div of Employment	Cortez		565-3759
Murdy, Audrey M.	Div of Labor	1313 Sherman	Rm 318	839-2784
Muroya, Ken	Dept of Soc. Serv.	1575 Sherman	Rm 504	839-2422
Murphy, Dickie R.	Dept of Treas. - Admin.	State Capitol	Rm 140	839-2757
Murphy, Florence	Dept of Local Affairs	1313 Sherman	Rm 623	839-2375
Murphy, Francis F.	Family Health Services	4210 E. 11th Ave.	2nd Fl.	388-6111 #270
Murphy, James H.	Div of Hearing Officers	1525 Sherman	7th Fl.	839-3476
Murphy, Lynne Mills	Dept of Education	State Office Bldg.	Rm 405	839-2282
Murray, Donald Keith	Div of Geological Survey	1313 Sherman	Rm 715	839-2611
Murray, James F.	Div of Labor	1313 Sherman	Rm 420	839-2895
Murray, Nelwyn	Div of Employment	251 E. 12th Ave.	Rm 114	839-5833 #232
Murrow, William D.	Div of Employment	Ft. Collins		493-2390
Musgrave, William E.	Dept of Local Affairs	1313 Sherman	Rm 623	839-2375
Myers, Jr., J. Paul	Div of Mental Health	3520 W. Oxford		761-0220 #385
Myers, Joseph R.	Dept of Revenue	State Capitol Annex	Rm 4	839-3721

N

Nagle, Bernard G.	Div of Labor	1313 Sherman	Rm 414	839-3563
Nakama, Donald M.	State Comp. Insur. Fund	1313 Sherman	Rm 218	839-3397
Nance, Karen A.	Community Health Services	4210 E. 11th Ave.	2nd Fl.	388-6111 #201
Nardini, Louis	Dept of Soc. Serv.	1575 Sherman	Rm 122	839-2494
Narracci, Loretta G.	Dept of Education	State Office Bldg.	Rm 318	839-2217
Naseth, Peter L.	Dept of Local Affairs	1313 Sherman	Rm 520	839-2351
Nash, Merna M.	Div of Employment	Loveland		667-4261
Nauman, John E.	Div of Employment	10290 E. Colfax		364-9111
Navratil, Michael W.	Office of State Auditor	1200 Lincoln	6th Fl.	839-2051
Nayer, Inder Mohan	Div of Employment	251 E. 12th Ave.	1st Fl. E	839-5833 #241
Neal, Jr., Thomas V.	Board of Land Commissioners	1313 Sherman	Rm 620	839-3451
Neal, Donald D.	Laboratory - Health	4210 E. 11th Ave.		388-6111 #281
Neely, Carla A.	Div of Employment	251 E. 12th Ave.	Rm 251	839-5833 #467
Neely, Mary M.	Div of Employment	251 E. 12th Ave.	1st Fl. E	839-5833 #306
Neill, Dwight E.	Dept of Local Affairs	1313 Sherman	Rm 500	839-2350
Nelson Moore, James Lee	Div of Geological Survey	1313 Sherman	Rm 715	839-2611
Nelson, Arthur H.	State Comp. Insur. Fund	1313 Sherman	Rm 221	839-2001
Nelson, Dean	Health Stat. & Vital Rec.	4210 E. 11th Ave.	2nd Fl.	388-6111 #368
Nelson, Fred R.	Div of Employment	251 E. 12th Ave.	1st Fl. W	839-5833 #437
Nelson, Frederick R.	Dept of Local Affairs	1313 Sherman	Rm 419	839-3331
Nelson, Kenneth R.	Air Pollution Control	1101 Bellaire		388-6111 #241
Nelson, Patricia M.	Dept of Revenue	State Capitol Annex	Rm 748	839-2246
Nelson, Susan J.	Div of Employment	7475 Dakin		426-0503

Neppl, Roger E.	Dept of Education	State Office Bldg.	Rm 30	839-2705
Nesbitt, Noel B.	Div of Mental Health	3520 W. Oxford		761-0220 #385
Nessan, Lorin L.	Div of Employment	251 E. 12th Ave.	Rm 225	839-5833 #473
Netwal, Thomas B.	Dept of Local Affairs	2002 S. Colo. Blvd.		759-1100
Neuberg, Kenneth W.	Dept of Plan. & Budget	1525 Sherman	Rm 617	839-2626
Neubert, Elizabeth M.	Div of Employment	1280 Sherman		839-5833 #315
Neumann, Courtney B.	Div of Employment	835 E. 18th Ave.		839-5833 #458
Nevels, Elizabeth M.	Med. Care Lic. & Cert.	4210 E. 11th Ave.	3rd Fl.	388-6111 #311
Neville, Martina B.	Administrative Services	4210 E. 11th Ave.	4th Fl.	388-6111 #332
Newcomb, Mary E.	Community Health Services	4210 E. 11th Ave.	2nd Fl.	388-6111 #204
Newell, Gary E.	Central Services	1525 Sherman	Rm 27	839-3575 #3
Newell, Katharine	Dept of Administration	1525 Sherman	7th Fl.	839-3221
Newell, Muriel A.	Dept of Education	State Office Bldg.	Rm 324	839-2201
Newhouse, Esther L.	Div of Employment	251 E. 12th Ave.	1st Fl. W	839-5833 #347
Newport, Ruth	Div of Labor	1313 Sherman	Rm 323	839-2861
Newton, Irving W.	Dept of Revenue	State Capitol Annex	Rm 504	839-3711
Newton, Mary E.	Div of Employment	251 E. 12th Ave.	Rm 217	839-5833 #205
Nguyen, Hieu Khue	Div of Employment	251 E. 12th Ave.	1st Fl. E	839-5833 #460
Nguyen, Que V.	Occup. & Radiological	4210 E. 11th Ave.	Bsmt	388-6111 #245
Nichols, Betty	Dept of Soc. Serv.	1575 Sherman	Rm 704	839-2517
Nicholson, Eileen	Div of Labor	1313 Sherman	Rm 323	839-2782
Nickoley, Alice H.	Div of Employment	251 E. 12th Ave.	Rm 251	839-5833 #421
Nickoley, Ruth E.	Div of Employment	251 E. 12th Ave.	Rm 261	839-5833 #497
Nilsson, Blair E.	Dept of Milit. Affairs	Camp Geo. West, Golden		279-2511
Nilsson, Sandra K.	Comm Coll & Occ Ed	1525 Sherman	Rm 207	839-2553
Noble, Richard	Div of Mental Health	3520 W. Oxford		761-0220 #320
Noble, Robert A.	Div of Youth Services	Pueblo		545-6330
Nohr, Elizabeth R.	Dept of Education	1362 Lincoln		839-2171
Nolop, Wayne L.	Div of Employment	1278 Lincoln		839-5833 #511
Nolting, Beverly A.	Div of Employment	251 E. 12th Ave.	1st Fl. E	839-5833 #230
Norman, Gayle O.	Disease Cont. & Epidemiology	4210 E. 11th Ave.	3rd Fl.	388-6111 #265
Norris, Cathy E.	Div of Employment	120 W. 5th Ave.		778-7477
Norris, Iris E.	Dept of Education	State Office Bldg.	Rm 418	839-2092
Norte, Joanne V.	Div of Employment	7475 Dakin		426-0503
Northrop, David M.	Div of Employment	251 E. 12th Ave.	1st Fl. E	839-5833 #281
Norwood, Jack	ADP	2002 S. Colo. Blvd.	Grnd Fl.	759-1221 #254
Norwood, Jimmie	Div of Youth Services	PO Box 743, Walsenburg		738-1238
Novak, Le Roy	Div of Employment	Southern Area, Pueblo		544-1972
Nunez, Patricia A.	Div of Employment	3311 S. Broadway		761-8693

O'Can, E. Paul	Div of Employment	Alamosa		589-6631
O'Connor, Mc Lain L.	Bureau of Mines	389 32 1/2 Rd., Grand Junction		434-7795
O'Donnell, Jack A.	Dept of Local Affairs	1313 Sherman	Rm 623	839-2375
O'Hara, Sharon L.	Insts. Exec. Dir. Off.	4150 S. Lowell		761-0220 #210
O'Lear, Robert L.	Central Services	1525 Sherman	Rm 15A	839-3575 #24
O'Neal, George P.	Dept of Revenue	State Capitol Annex	Rm 504	839-3711
O'Toole, Madonna C.	Dept of Agriculture	3125 Wyandot		839-2845
O'Hara, Sharon	Div of Developmental Disab.	3610 W. Princeton Cir.		761-0770 #452
Oberto, Mary C.	Div of Employment	4200 E. 72nd Ave.		289-2818
Oellien, Edward F.	St. Veteran Ctr. at Homelake	Box 97, Homelake		852-3591
Ogard, James C.	Div of Labor	1313 Sherman	Rm 421	839-3450
Ohi, James M.	Land Use Commission	State Centennial Bldg.	Rm 415	839-2778
Oksuz, Martha A.	Div of Employment	Longmont		776-1921
Olapurath, Peter	Office of State Auditor	1200 Lincoln	6th Fl.	759-2051
Oletski, Marie C.	ADP	2002 S. Colo. Blvd.	Grnd Fl.	759-1221 #252
Olivarez, Steven	Dept of Local Affairs	2002 S. Colo. Blvd.		759-1100
Olivas, Thomas P.	Div of Employment	120 W. 5th Ave.		778-7477
Oliver, Jadin T.	Div of Employment	4200 E. 72nd Ave.		289-2818
Ollinger, Jeffery J.	Water Quality	P.O. Box 778, Montrose		249-3431
Olme, Lois Y.	St. Veteran Ctr. at Homelake	Box 97, Homelake		852-3591
Olsen, John R.	Admin Off. - Office of Gov.	State Capitol	Rm 136	839-2471
Olson, Barbara M.	Alcohol & Drug Abuse	1101 Bellaire	3rd Fl.	388-6111 #364
Olson, Connie O.	Div of Mental Health	3520 W. Oxford		761-0220 #385
Olson, Howard W.	Laboratory	4210 E. 11th Ave.		388-6111 #230
Olson, John B.	Dept of Local Affairs	1313 Sherman	Rm 500	839-2205
Olson, Michael H.	Dept of Local Affairs	2002 S. Colo. Blvd.		759-1100

Onalley, George T.
Onstott, Robert E.
Ord, Ralph J.
Ordelheide, Charlotte A.
Ore, Robert J.
Orell, Rade H.
Orendorff, Mildred A.
Orendorff, Richard L.
Orey, Paul W.
Orrino, Ardy
Ortega, Rebecca
Ortiz, Hortensia
Ortner, Dorothy A.
Oshima, Robert M.
Ostberg, Audrey J.
Oster, Christine M.
Ostermeier, Dorothy M.
Ostlund, Karin J.
Oswald, Norma J.
Overholser, Daniel P.
Oversteg, Richard R.
Overturf, Lowell L.
Ovitt, Angelina A.
Owen, Deborah T.
Owen, Margie E.
Owens, Barry G.
Owens, Dorothy B.
Owens, Sally R.
Oyler, David F.
Ozzello, Doriana T.

Div of Parks
Dept of Treas. - Admin.
Div of Employment
Div of Employment
Dept of Labor and Employment
Div of Mined Land Reclam.
Div of Employment
Div of Employment
Div of Employment
Dept of Plan. & Budget
Family Health Services
Div of Employment
Comm Coll & Occ Ed
Dept of State
Community Health Services
Central Services
Div of Employment
Dept of Local Affairs
Dept of Milit. Affairs
Div of Parks
Div of Employment
Div of Employment
Div of Employment
Div of Employment
Div of Employment
Dept of Education
Div of Employment
Div of Employment
Div of Employment
Div of Empl. & Train.

1313 Sherman
State Capitol
251 E. 12th Ave.
251 E. 12th Ave.
251 E. 12th Ave.
1313 Sherman
10290 E. Colfax
8585 W. 14th Ave.
Pueblo
1525 Sherman
4210 E. 11th Ave.
1278 Lincoln
1525 Sherman
Social Services Bldg.
4210 E. 11th Ave.
1575 Sherman
1037 20th St.
1313 Sherman
300 Logan
1313 Sherman
251 E. 12th Ave.
120 W. 5th Ave.
251 E. 12th Ave.
Boulder
1278 Lincoln
State Office Bldg.
Canon City
251 E. 12th Ave.
600 Grant
770 Grant

Rm 618 839-3437
Rm 140 839-3565
1st Fl. E 839-5833 #211
1st Fl. E 839-5833 #309
Rm 304 893-2400 #220/223
Rm 723 839-3567
364-9111
237-7791
544-1972
Rm 617 839-2626
2nd Fl. 388-6111 #214
839-5833 #541
Rm 207 839-3162
2nd Fl. 839-2311
2nd Fl. 388-6111 #201
Rm 20 839-2130
839-7131
Rm 520 839-2351
733-2431
Rm 618 839-3437
1st Fl. W 839-5833 #335
778-7477
Rm 261 839-5833 #525
443-6300
839-5833 #511
Rm 424 839-2214
275-7408
Rm 332 839-5833 #415
839-5833 #601
839-3165

P

Pace, Buell
Pacheco, Nick F.
Padia, Joe L.
Padilla, Renee L.
Pagano, Donald J.
Pahler, Sheryl G.
Palko, Jean T.
Pallone, Russell S.
Palmer, F. Merl
Palmer, Margaret E.
Palomba, Jr., Joseph
Pandolfino, Carl S.
Pantels, Esther
Papczynski, Deborah
Paquette, Dennis E.
Park, Alyn S.
Parker, Dorris A.
Parker, Harold E.
Parker, Luther V.
Parker, Maynard
Parker, Ronald
Parks, E. Byron
Parmerlee, David R.
Parsley, Marilyn Jo
Parsons, Mark L.
Parsons, Paul A.
Paschall, Ann S.
Pastore, Thomas R.
Pate, John B.
Patterson, Cheryl K.
Patterson, Dean K.
Patterson, Jane L.
Patton, Robert W.
Patton, Thomas G.
Paulmeno, Anthony J.

Dept of Revenue
Div of Employment
State Comp. Insur. Fund
Central Services
Div of Employment
Dept of Local Affairs
Family Health Services
Div of Parks
Div of Employment
Div of Employment
Air Pollution Control
Div of Employment
Div of Employment
ADP
Div of Employment
Family Health Services
Div of Employment
Ft. Logan, Ment. Health Ctr.
Dept of Treas. - Admin.
Office of State Auditor
ADP
Dept of Education
Auraria High. Ed. Ctr.
Dept of Education
Air Pollution Control
Dept of Milit. Affairs
Dept of Local Affairs
Dept of Regul. Agen.
Occup. & Radiological.
Div of Labor
Dept of Local Affairs
Div of Employment
Dept of Highways
Dept of Regul. Agen.
Dept of Education

140 W. 6th Ave., Mtr Vhcle Bldg
251 E. 12th Ave.
1313 Sherman
1525 Sherman
Pueblo
1313 Sherman
4210 E. 11th Ave.
4201 S. Parker Rd.
251 E. 12th Ave.
3311 S. Broadway
1101 Bellaire
3311 S. Broadway
251 E. 12th Ave.
2002 S. Colo. Blvd.
Craig
4210 E. 11th Ave.
Ft. Collins
3520 W. Oxford
State Capitol
1200 Lincoln
2002 S. Colo. Blvd.
State Office Bldg.
1041 9th St.
State Office Bldg.
1101 Bellaire
300 Logan
2002 S. Colo. Blvd.
State Services Bldg.
4210 E. 11th Ave.
1313 Sherman
1313 Sherman
10290 E. Colfax
4201 E. Arkansas Ave.
State Services Bldg.
State Office Bldg.
Rm 310A 839-3734
Rm 315 839-5833 #259
Rm 15A 839-2805
839-3575 #26
544-1972
Rm 500 839-3045
2nd Fl. 388-6111 #216
755-0766
1st Fl. W 839-5833 #347
789-2571
388-6111 #286
761-8693
Rm 217 839-5833 #205
2nd Fl. 759-1221
824-3246
2nd Fl. 388-6111 #259
493-2390
761-0220 #221
Rm 140 839-2441
6th Fl. 839-2052
2nd Fl. 759-1221 #273
Rm 532 839-2221
2nd Fl. 629-3281
Rm 405 839-2727
388-6111 #371
733-2431
759-1100
1st Fl. 839-3308
3rd Fl. 388-6111 #246
Rm 323 839-2834
Rm 500 839-3045
364-9111
Rm 276 757-9242
5th Fl. 839-2481
Rm 405 839-2282

Paulmeno, Charmain	Dept of Education	State Office Bldg.	Rm 405	839-2727
Pautler, Mark C.	Dept of Local Affairs	1313 Sherman	Rm 419	839-3277
Payton, Wilma	Dept of Soc. Serv.	1575 Sherman	Rm 601	839-3642
Peacock, Narnan J.	Oil and Gas Conserv. Board	1313 Sherman	Rm 721	839-3531
Pearce, Betty J.	Div of Employment	120 W. 5th Ave.		778-7477
Pearl, Richard H.	Div of Geological Survey	1313 Sherman	Rm 715	839-2611
Peavy, Ellen V.	Div of Employment	7475 Dakin		426-1650
Peck, Jay	Dept of Soc. Serv.	1575 Sherman	Rm 1009	839-3031
Pedersen, Margaret J.	Dept of Revenue	State Capitol Annex	Rm 504	839-3117
Peed, William A.	Dept of Local Affairs	1313 Sherman	Rm 523	839-2156
Peitersen, Donald B.	Div of Employment	251 E. 12th Ave.	Rm 106	839-5833 #251
Penafior, Frances M.	Comm Coll & Occ Ed	1525 Sherman	Rm 207	839-3162
Penner, Darrell E.	Dept of Highways	15000 Golden Rd., Golden		279-7923
Peralez, Arthur G.	Div of Employment	Loveland		667-4261
Peralez, Serphine	ADP	2002 S. Colo. Blvd.	2nd Fl.	759-1221 #263
Perelman, Leo	Div of Purchasing	1525 Sherman	Rm 712	839-3261
Perez, Ray E.	Div of Employment	Pueblo		544-1972
Perkins, Carole Ann	Oil and Gas Conserv. Board	1313 Sherman	Rm 721	839-3531
Perkins, Robert D.	Dept of Local Affairs	2002 S. Colo. Blvd.		759-1100
Perlmutter, Bruce	Dept of Local Affairs	1313 Sherman	Rm 419	839-3277
Perrin, James W.	Dept of Plan. & Budget	1525 Sherman	Rm 617	839-3317
Perry, Norman F.	Dept of Agriculture	4701 Marion	Rm 201	222-3634
Perry, Robert G.	Disease Cont. & Epidemiology	4210 E. 11th Ave.	2nd Fl.	388-6111 #217
Perry, Robert L.	Comm Coll & Occ Ed	1525 Sherman	Rm 207	839-3111
Persichetti, Mary Eileen	Office of State Auditor	1200 Lincoln	6th Fl.	839-2051
Personeus, Douglas O.	Div of Employment	Durango		247-0308
Peters, Charles C.	Dept of Local Affairs	1000 N. 9th St., Grnd Jctn	Ste 9	243-8215
Peters, Clifford L.	Div of Employment	Loveland		667-4261
Peters, Dianne Kay	Div of Parks	13787 S. Hwy 85, Littleton		795-6954
Peters, Neil	Dept of Agriculture	1525 Sherman	Rm 406	839-2815
Peters, Sharon L.	Dept of Local Affairs	2002 S. Colo. Blvd.		759-1100
Petersen, Victor A.	Div of Empl. & Train.	770 Grant		839-3165
Peterson, Christine D.	Div of Employment	Ft. Collins		493-2390
Peterson, Janet R.	Div of Employment	3311 S. Broadway		761-8693
Peterson, Jerry D.	Div of Employment	600 Grant		839-5833 #361
Peterson, John B.	Dept of Administration	1525 Sherman	7th Fl.	839-3476
Peterson, Katherine N.	Div of Employment	120 W. 5th Ave.		778-7477
Peterson, Raymond	Dept of Education	State Office Bldg.	Rm 502	839-2166
Phebus, Erika	Div of Employment	7475 Dakin		426-0503
Phee, Catherine A.	Dept of Education	State Office Bldg.	Rm 430	839-2238
Phelan, Chiritta A.	Div of Employment	Colorado Springs		473-6220
Phelps, Donald D.	Dept of Highways	4201 E. Arkansas Ave.	Rm 157	757-9287
Phelps, Francis L.	Occup. & Radiological	1101 Bellaire	2nd Fl.	388-6111 #246
Phelps, Ida Rose	Dept of Administration	1525 Sherman	7th Fl.	839-3221
Phelps, Pamela S.	Dept of Education	State Office Bldg.	Rm 510	839-2241
Philbrick, Gale	Dept of Education	State Office Bldg.	Rm 426	839-2238
Phillips, William	Dept of Soc. Serv.	1575 Sherman	Rm 524	839-2285
Phillipsen, Edwin R.	Dept of Revenue	State Capitol Annex	Rm 458	839-3716
Philpott, Frances V.	Div of Employment	251 E. 12th Ave.	1st Fl. W	839-5833 #319
Philpott, Jo Agnes	Laboratory	4210 E. 11th Ave.	2nd Fl.	388-6111 #285
Phox, Pamela I.	Dept of Education	1362 Lincoln		839-2181
Piccone, Danny J.	ADP	2002 S. Colo. Blvd.	Grnd Fl.	759-1221 #278
Pick, Robert H.	Div of Parks	6060 Broadway		825-1192
Pickering, Sharon L.	Comm Coll & Occ Ed	1525 Sherman	Rm 207	839-3151
Pickett, Norman S.	State Comp. Insur. Fund	1313 Sherman	Rm 315	839-3594
Pickett, Roy Lee	Dept of Local Affairs	2002 S. Colo. Blvd.		759-1100
Pier, Jr., John	Div of Employment	4200 E. 72nd Ave.		289-2818
Pierce, Beverly A.	Div of Employment	251 E. 12th Ave.	1st Fl. E	839-5833 #306
Pierce, Charles D.	Court of Appeals	2 E. 14th Ave.	Rm 365	861-1111 #215
Pierce, Darlene P.	Disease Cont. & Epidemiology	4210 E. 11th Ave.	2nd Fl.	388-6111 #252
Pierce, Larry	Dept of Education	State Office Bldg.	Rm 426	839-2230
Pierce, Sharon L.	Dept of Agriculture	4701 Marion	Rm 201	222-3634
Pierson, Janet Ann	Div of Employment	251 E. 12th Ave.	Rm 105	839-5833 #347
Pigford, Barbara A.	Disease Cont. & Epidemiology	Presbyterian Hospital		839-6930
Pigford, Clementine W.	Admin Office	1550 Lincoln	Rm 200	839-2723
Pigford, George H.	Comm Coll & Occ Ed	1525 Sherman	Rm 207	839-3121
Pilcher, Maxine	Dept of Milit. Affairs	300 Logan		733-2431
Pingree, Nelson D.	Div of Employment	600 Grant		839-5833 #254
Piper, Barbara Ann	Dept of Education	State Office Bldg.	Rm 318	839-2217
Piro, Frank J.	Oil and Gas Conserv. Board	1313 Sherman	Rm 721	839-3531

Pitcher, Barbara W.	Health Stat. & Vital Rec.	4210 E. 11th Ave.	1st Fl.	388-6111 #215
Pitman, Gregory H.	Div of Employment	120 W. 5th Ave.		778-7477
Pitsker, Jr., J. Raynold	Div of Employment	251 E. 12th Ave.	Rm 302	839-5833 #335
Plank, Sharon S.	Oil and Gas Conserv. Board	1313 Sherman	Rm 721	839-3531
Plant, Anna Lee	Auraria High. Ed. Ctr.	Arts Bldg.	Rm 191	629-2400
Plimpton, Barbara	Div of Labor	1313 Sherman	Rm 323	839-2784/2861
Plimpton, Fred J.	Div of Archives & Publ Rec.	1313 Sherman	Rm 1B20	839-2055
Plog, John G.	Air Pollution Control	1101 Bellaire		388-6111 #371
Pluckhan, Margaret L.	Med. Care Lic. & Cert.	4210 E. 11th Ave.	2nd Fl.	388-6111 #358
Plunkett, Virginia R. L.	Dept of Education	State Office Bldg.	Rm 418	839-2234
Pogreben, Judith	Dept of Soc. Serv.	1575 Sherman	Rm 404	839-3077
Point, Priscilla A.	Div of Employment	251 E. 12th Ave.	Rm 331	839-5833 #415
Pollock, James M.	Occup. & Radiological	4210 E. 11th Ave.	3rd Fl.	388-6111 #245
Pomper, Sander Y.	Div of Employment	251 E. 12th Ave.	1st Fl. E	839-5833 #289
Pon, Gary	Div of Labor	1313 Sherman	Rm 323	839-2698
Pon, Gerritt J.	Dept of Local Affairs	1313 Sherman	Rm 419	839-3331
Pool, Harold M.	Administrative Services	4210 E. 11th Ave.	1st Fl.	388-6111 #283
Pool, Janice	Admin Office	1550 Lincoln	Rm 209	839-2723
Pope, Pamela J.	Div of Employment	Regional		988-3534
Popp, Edith A.	Div of Employment	1275 Sherman		839-5833 #326
Porter, John W.	Div of Employment	Western Area, Grand Junction		243-4752
Posey, Walter L.	Div of Water Conserv.	P.O. Box 1117, Cortez		565-7562
Post, Edward L.	Dept of Revenue	State Capitol Annex	Rm 504	839-3715
Pottle, Frederick C.	Disease Cont. & Epidemiology	4210 E. 11th Ave.	3rd Fl.	388-6111 #265
Poulter, Robert A.	Div of Employment	1278 Lincoln		639-5833 #511
Pow, Jeanine M.	Auraria High. Ed. Ctr.	1200 7th St.	1st Fl.	629-3271
Powell, Dorothy M.	Dept of Revenue	140 W. 6th Ave., Mtr Vhcle Bldg		839-3422
Powell, Ilene Louise	Div of Employment	Boulder		443-6300
Powell, Katherine A.	Div of Employment	251 E. 12th Ave.	1st Fl. E	839-5833 #462
Powell, Kenneth H.	Dept of Highways	4201 E. Arkansas Ave.		757-9405
Powell, Michael J.	Div of Labor	888 E. 11th		839-2096
Powers, Esther M.	Disease Cont. & Epidemiology	4210 E. 11th Ave.	2nd Fl.	388-6111 #217
Prancan, Roland T.	Water Quality	4210 E. 11th Ave.	3rd Fl.	388-6111 #322
Pratt, Leilani M.	Div of Employment	251 E. 12th Ave.	1st Fl. E	839-5833 #230
Pratts, Jr., Christopher	Disease Cont. & Epidemiology	501 N. Foote Ave., Colo. Spgs		475-8240 #298
Prentice, Galen	Div of Employment	835 E. 18th Ave.		571-1288
Price, James N.	Div of Geological Survey	1313 Sherman	Rm 715	839-2611
Price, James W.	Div of Employment	10290 E. Colfax		364-9111
Price, Marion L.	Board of Land Commissioners	1313 Sherman	Rm 620	839-3454
Prideaux, Jr., Earl	Dept of Agriculture	3125 Wyandot		839-2845
Prince, George A.	Water Quality	4210 E. 11th Ave.	3rd Fl.	388-6111 #323
Prince, Kenneth D.	Dept of Local Affairs	1313 Sherman	Rm 523	839-2351
Pringle, Edward E.	Supreme Court	2 E. 14th Ave.	Rm 435	861-1111 #271
Pritchard, Gerald	Div of Employment	Craig		824-3246
Pritchard, John A.	Div of Labor	1313 Sherman	Rm 318	839-2734
Pritchard, Linda H.	Div of Employment	10290 E. Colfax		364-9211
Pritchard, Michael Newton	Div of Employment	835 E. 18th Ave.		861-8865
Pritchard, Naomi Gayle	Industrial Commission	1525 Sherman	5th Fl.	839-2446
Prochaska, Ron P.	Health Stat. & Vital Rec.	4210 E. 11th Ave.	1st Fl.	388-6111 #211
Proctor, Robert F.	Div of Labor	1313 Sherman	Rm 423	839-3065
Proffitt, Oliver A.	Div of Employment	Colorado Springs		473-6220
Propper, Nina R.	Div of Employment	8790 W. Colfax		232-8020
Frosence, Richard A.	Dept of Highways	606 S. 9th St., Grand Junction		242-2862
Prucha, Patricia N.	Div of Employment	Delta		874-7588
Pruett, Gene H.	Dept of Agriculture	1525 Sherman		839-3022
Pruitt, Charles R.	Div of Employment	7475 Dakin		426-0503
Prybyloski, Carolyn M.	Div of Employment	1278 Lincoln		839-5833 #541
Pryor, Gerald Lee	Auraria High. Ed. Ctr.	1156 7th St.	1st Fl.	629-3260
Public Employees Retirement Assn.		1300 Logan		832-9550
Punicki, Chester S.	Administrative Services	1101 Bellaire	2nd Fl.	388-6111 #330
Pyle, Bonnie B.	Div of Employment	Northern Area, Greeley		353-6210
Pyle, Robert L.	Dept of Regul. Agen.	State Services Bldg.	5th Fl.	839-3109

Q

Quarantino, James E.	Div of Employment	600 Grant		839-5833 #236
Quinlan, Martha E.	Air Pollution Control	1101 Bellaire	1st Fl.	388-6111 #371
Quinn, Paul G.	Dept of Local Affairs	1313 Sherman	Rm 419	839-3331

Quintana, Manuel

Auraria High. Ed. Ctr.

1156 7th St.

1st Fl. 629-3260

R

Raab, Joseph A.	Cent. Admin. State Colleges	State Services Bldg.	Rm 203	839-2588
Raak, Kenneth E.	Comm Coll & Occ Ed	1525 Sherman	Rm 207	839-3071
Radom, Karen B.	Div of Hearing Officers	3900 S. Carr St.		986-2277
Raei, B. Ada	Div of Employment	251 E. 12th Ave.	Rm 203	839-5833 #328
Rael, Evelyn	Auraria High. Ed. Ctr.	1041 9th St.	2nd Fl.	629-3280
Rael, Juan J.	Div of Employment	251 E. 12th Ave.	1st Fl. W	839-5833 #335
Rael, Steve D.	Div of Employment	600 Grant		839-5833 #357
Rajhes, Mary E.	Community Health Services	4210 E. 11th Ave.	2nd Fl.	388-6111 #201
Rahm, Jan C.	Dept of Education	State Office Bldg.	Rm 426	839-3382
Rainey, John W.	Dept of Education	State Office Bldg.	Rm 11	839-2195
Raja, Asad Ullah K.	Office of State Auditor	1200 Lincoln	6th Fl.	839-2051
Ramey, Jimmie E.	Div of Employment	Grand Junction		243-9990
Ramey, Pamela Ann	Dept of Local Affairs	1313 Sherman	Rm 419	839-3277
Ramirez, Angel M.	Div of Employment	La Junta		384-7713
Ramsey, Roxanne R.	Div of Employment	251 E. 12th Ave.	Rm 114	839-5833 #373
Rangel, David	Div of Employment	Greeley		353-6210
Rangel, Richard	Dept of Education	State Office Bldg.	Rm 418	839-2234
Rappe, Kenneth A.	Office of State Auditor	1200 Lincoln	6th Fl.	839-2051
Rappe, Logan R.	Dept of Milit. Affairs	Camp Geo. West, Golden		279-2511
Rasmussen, Diane J.	Div of Employment	Regional		988-3534
Rasmussen, Richard E.	Div of Employment	10290 E. Colfax		364-9111
Rathbun, Charles Edward	Dept of Local Affairs	1313 Sherman	Rm 623	839-2375
Ratliff, Patricia L.	Dept of Local Affairs	1313 Sherman	Rm 419	839-3331
Raymond, Betty J.	Div of Employment	251 E. 12th Ave.	1st Fl. E	839-5833 #309
Reasoner, Jay E.	Office of State Auditor	1200 Lincoln	6th Fl.	839-2051
Rector, Clifton A.	Div of Employment	251 E. 12th Ave.	1st Fl. E	839-5833 #265
Redden, Charlotte Ann	Dept of Plan. & Budget	1525 Sherman	Rm 617	839-3317
Redeker, Nina J.	State Comp. Insur. Fund	1313 Sherman	Rm 221	839-2001
Rediger, Cheryl A.	Div of Employment	251 E. 12th Ave.	Rm 319	839-5833 #234
Redinger, Paul W.	Div of Employment	Colorado Springs		473-6220
Reed, Laura Ann	Dept of Administration	1525 Sherman	7th Fl.	839-3476
Reed, Melody Kay	Dept of Local Affairs	1313 Sherman	Rm 419	839-3331
Reed, Nancy Ann	Dept of Education	State Office Bldg.	Rm 30	839-2705
Reed, Richard L.	Div of Employment	251 E. 12th Ave.	Rm 372	839-5833 #346
Reefe, William P.	Air Pollution Control	1101 Bellaire		388-6111 #371
Reeser, Jr., Warner K.	Air Pollution Control	1101 Bellaire		388-6111 #371
Reeser, Paul E.	Dept of Local Affairs	1313 Sherman	Rm 523	839-2035
Reeves, James A.	Div of Employment	251 E. 12th Ave.	Rm 261	839-5833 #531
Reger, Roy H.	Family Health Services	4210 E. 11th Ave.	2nd Fl.	388-6111 #336
Reichel, Barbara J.	Div of Employment	251 E. 12th Ave.	Rm 251	839-5833 #468
Reid II, David A.	Dept of Personnel	State Centennial Bldg.	Rm 123	839-2431
Reid, George D.	Dept of Revenue	State Capitol Annex	Rm 572	839-3212
Reilly, Kathleen	Institutions, Exec. Dir.	4150 S. Lowell Blvd.		761-0220 #208
Reimers, Julie M.	Div of Employment	1280 Sherman		839-5833 #315
Reinecke, David	Office of State Auditor	1200 Lincoln	6th Fl.	839-2051
Reisdorff, Gene	Dept of Soc. Serv.	1575 Sherman	Rm 506	839-2586
Reiter, Diane K.	Div of Employment	120 W. 5th St.		778-7477
Reitzenstein, Janice E.	Div of Employment	Brighton		659-4250
Relihan, Joe	Dept of Highways	18500 E. Colfax		344-2536
Rommel, Nickolas L.	Div of Employment	Colorado Springs		473-6220
Rendon, Marguerite V.	Auraria High. Ed. Ctr.	1156 7th St.		
Reno, Betty H.	Div of Employment	251 E. 12th Ave.	Rm 261	839-5833 #533
Renteria, Carlos M.	Div of Employment	251 E. 12th Ave.	Rm 251	839-5833 #414
Rettallack, William G.	Air Pollution Control	1101 Bellaire		388-6111 #241
Rexroad, Basil E.	Div of Labor	1313 Sherman	Rm 414	839-3563
Reynolds, Elizabeth H.	Div of Employment	Boulder		443-6300
Reynolds, Glenn W.	Div of Employment	835 E. 18th Ave.		861-8865
Reynolds, James F.	Dept. of Regul. Agen.	State Services Bldg.	6th Fl.	839-2621
Reynolds, L. Todd	Laboratory	4210 E. 11th Ave.		388-6111 #230
Reynolds, Samuel J.	Div of Mental Health	3520 W. Oxford		761-0220 #385
Rice, William L.	Comm Coll & Occ Ed	1525 Sherman	Rm 207	839-3071
Rich, Diane L.	Admin Off - Off of Gov	State Capitol	Rm 136	839-2471
Rich, Morton R.	Div of Employment	600 Grant		839-5833 #389
Rich, Robert	Div of Employment	Salida		539-2841

Richard, Julie L.	Med. Care Lic. & Cert.	4210 E. 11th Ave.	3rd Fl.	388-6111 #306
Richards, Carol A.	Div of Employment	251 E. 12th Ave.	Rm 261	839-5833 #322
Richards, Harriet E.	Div of Employment	1280 Sherman		839-5833 #204
Richardson, Frank J.	Div of Employment	251 E. 12th Ave.	1st Fl. W	839-5833 #437
Richardson, M. Genevieve	Admin Off High. Educ.	1550 Lincoln	Rm 201	839-2723
Richardson, M. Ruth	Div of Employment	251 E. 12th Ave.	Rm 300	839-5835 #320
Richendifer, Judith L.	Div of Employment	Sterling		522-5770
Richmond, Ruth E.	Dept of Education	State Office Bldg.	Rm 528	839-2262
Rick, George W.	Div of Employment	120 W. 5th Ave.		778-7477
Rickert, John H.	Dept of Administration	1525 Sherman	7th Fl.	839-3476
Ricketts, Susan A.	Family Health Services	4210 E. 11th Ave.	2nd Fl.	388-6111 #370
Riddell, Donna L.	Div of Labor	1313 Sherman	Rm 323	839-2698
Ridl, Robert R.	Office of State Auditor	1200 Lincoln	6th Fl.	839-2051
Rieder, Anna M.	Div of Employment	1280 Sherman		839-5833 #204
Rifkin, Gary A.	Laboratory	4210 E. 11th Ave.		388-6111 #281
Riggenbach, Sandra M.	Div of Employment	Salida		539-2841
Riggio, Mike N.	Trinidad St. Nurs. Home	409 Benedicta	Maint Sh	846-9291 #9
Rigsby, Bonnie W.	Occup. & Radiological	4210 E. 11th Ave.	3rd Fl.	388-6111 #246
Rilinger, Emmett	Administrative Services	1101 Bellaire	2nd Fl.	388-6111 #330
Rinka, Rose A.	Div of Employment	Northern Area, Greeley		353-6210
Rinn, Betty J.	State Historical Society	1300 Broadway	1st Fl.	839-3683
Riordon, Judith J.	Div of Employment	8585 W. 14th Ave.		237-7791
Ripp, Mary C.	Admin Off High. Educ.	1550 Lincoln	Rm 210	839-2723
Rippeteau, Bruce E.	State Historical Society	1300 Broadway	3rd Fl.	839-3391
Rison, Cathy R.	Dept of Local Affairs	1313 Sherman	Rm #19	839-3331
Rissel, David F.	Div of Employment	Canon City		275-7408
Rist, Jarrold W.	State Comp. Insur. Fund	1313 Sherman	Rm 218	839-3541
Ritchey, Marvella V.	Comm Coll & Occ Ed	1525 Sherman	Rm 207	839-3111
Ritchie, Helen M.	Div of Employment	1280 Sherman		839-5833 #315
Rittenhouse II, D. Arthur	Dept of Education	State Office Bldg.	Rm 11	839-2223
Rittenhouse, Warren J.	Dept of Local Affairs	1313 Sherman	Rm 419	839-3331
Ritter, Ted A.	Dept of Local Affairs	2002 S. Colo. Blvd.		759-1100
Rivera, David V.	Auraria High. Ed. Ctr.	1200 7th St.	1st Fl.	629-3271
Rivera, Margaret N.	Cent. Admin. St. Colleges	State Services Bldg.	Rm 203	839-2588
Rizzardi, Roy	Bureau of Mines	P.O. Box 46, Silver Plume		569-2518
Rizzi, Eugene J.	Division of Parks	4201 S. Parker Road		755-0766
Rizzo, Patti	Div of Labor	1313 Sherman	Rm 318	839-2784
Roark, Orvie C.	State Veteran Center	Box 97, Homelake		852-3591
Robbins, Anthony W.	Executive Director	4210 E. 11th Ave.	4th Fl.	388-6111 #315
Robbins, David W.	Dept of Law	1525 Sherman	3rd Fl.	839-3611
Roberts, Jr., A. Dalton	Administration & Support	4210 E. 11th Ave.	4th Fl.	388-6111 #223
Roberts, Glenda L.	Div of Employment	Pueblo		544-1972
Roberts, Isabel M.	Comm Coll & Occ Ed	1525 Sherman	Rm 207	839-3071
Roberts, James L.	Div of Employment	251 E. 12th Ave.	1st Fl. F	839-5833 #309
Roberts, Richard A.	Div of Employment	251 E. 12th Ave.	Rm 352	839-5833 #401
Roberts, Robert M.	Dept of Administration	1525 Sherman	7th Fl.	839-3476
Robertson, Richard F.	Div of Employment	251 E. 12th Ave.	Rm 261	839-5833 #507
Robinson, Benjamin T.	Auraria High. Ed. Ctr.	1156 7th St.	1st Fl.	629-3260
Robinson, Gary T.	Div of Employment	1278 Lincoln		839-5833 #441
Robinson, Kit	Div of Employment	251 E. 12th Ave.	1st Fl. E	839-5833 #212
Robinson, Mildred A.	State Comp. Insur. Fund	1313 Sherman	Rm 315	839-2804
Robinson, William A.	Div of Employment	Glenwood Springs		945-8638
Robinson, Richard L.	Air Pollution Control	1549 Chester St.		364-5334
Robnett, Cynthia L.	Div of Employment	8585 W. 14th Ave.		237-2775
Rochelfau, Anne Y.	Div of Labor	1313 Sherman	Rm 421	839-3529
Rodasta, Tony J.	Comm Coll & Occ Ed	1525 Sherman	Rm 207	839-2553
Rodenberger, Jacob	Dept of Education	State Office Bldg.	Rm 324	839-2201
Rodge, Mary K.	Div of Employment	Colorado Springs		473-6220
Rodriguez, Abraham E.	Div of Employment	Longmont		776-1921
Rodriguez, Charles	Family Health Services	4210 E. 11th Ave.	2nd Fl.	388-6111 #272
Rodriguez, Fred E.	Div of Employment	1280 Sherman		839-5833 #315
Rodriguez, Lydia J.	Dept of Agriculture	2331 W. 31st Ave.		839-2856
Roeser, James F.	Div of Employment	Greeley		353-6210
Rogers, Danny F.	Air Pollution Control	1101 Bellaire		388-6111 #371
Rogers, Douglas V.	Oil & Gas Conserv. Board	1313 Sherman	Rm 721	839-3531
Rogers, Gregory M.	Div of Labor	1313 Sherman	Rm 414	839-3774
Rogers, Rollie R.	Public Defender Office	State Soc. Serv. Bldg.	Rm 718	839-2661
Rogers, Rowena	Board of Land Commissioners	1313 Sherman	Rm 620	839-3451
Rogers, William P.	Div of Geological Survey	1313 Sherman	Rm 715	839-2611
Rold, John W.	Div of Geological Survey	1313 Sherman	Rm 715	839-2611

Rolf, Charles P.
 Romanchuk, Jr., Peter
 Romano, Jodine B.
 Romer, Roy R.
 Romero, Andrew C.
 Romero, Conrad A.
 Romero, Ellen J.
 Romerc, Joe D.
 Romero, Joseph
 Romero, Loretta M.
 Romero, Mary
 Rooklidge, Janet T.
 Rooklidge, Thomas C.
 Roon, E. R.
 Roosbold, Ivo
 Roque, Frances A.
 Rose, Alfred C.
 Rose, Constance M.
 Rose, Ruth E.
 Rose, Sharon Ruth
 Rosenthal, Janice M.
 Ross, David Lee
 Ross, Ira S.
 Rossman, Fred P.
 Roth, Eleanor M.
 Roth, Mildred E.
 Rotolf, Thomas V.
 Rottenberg, Vicki A.
 Rowe, Herman L.
 Rowe, Juanita C.
 Rowe, Kathleen J.
 Rowe, Michael A.
 Rowland, Lorraine M.
 Rozich, Frank J.
 Rubenstein, Helen A.
 Rubin, Jean Michael
 Rubio, Ruth
 Ruder, Rodney
 Ruchman, Joann
 Ruff, Otto G.
 Ruff, Randall A.
 Ruland, Edwin G.
 Rundel, Donalce J.
 Ringer, Christina C.
 Rup, Lorraine
 Rupert, Dorothy
 Rupp, Dale R.
 Rupp, Rogene
 Rusher, William L.
 Rusho, Eugene M.
 Russell, Doreatha
 Russell, Kenneth C.
 Russell, William J.
 Rutan, James
 Ruyhal, Joseph T.
 Ruzicka, Ralph R.
 Ryder, Mary Osa Stephens

Department of Revenue
 Auraria High Ed. Ctr.
 Lieutenant Gov Off
 Dept of Treasury - Admin
 Div of Employment
 Dept. of Education
 Div of Employment
 Div of Employment
 Auraria High. Ed. Ctr.
 Dept of Administration
 Administration & Support
 Div of Employment
 Div of Labor
 Div of Purchasing
 Dept of Local Affairs
 Div of Employment
 Div of Employment
 Dept of Education
 Administrative Services
 Auraria High. Ed. Ctr.
 Div of Administrative Ser.
 Air Pollution Control
 Div of Employment
 Div of Employment
 Administrative Services
 Community Health Services
 Div of Empl. & Train.
 Dept of Revenue
 Dept of Agriculture
 State Veteran Center
 Dept of Education
 Div of Employment
 Dept of Milit. Affairs
 Water Quality
 Div of Employment
 Div of Parks
 Div of Employment
 ADP
 Div of Employment
 Dept of Education
 Div of Employment
 Court of Appeals
 Div of Parks
 Div of Employment
 Admin Off - Off of Gov.
 Dept of Education
 Institutions, Exec Dir.
 Water Quality Control Comm
 Div of Employment
 Div of Employment
 Div of Employment
 Industrial Commission
 Dept of Revenue
 Div of Employment
 Div of Employment
 Dept of Local Affairs
 Dept of Education

State Capitol Annex
 1156 7th St.
 State Capitol
 State Capitol
 8585 W. 14th Ave.
 State Office Bldg.
 251 E. 12th Ave.
 Pueblo
 1200 7th St.
 1525 Sherman
 4210 E. 11th Ave.
 Grand Junction
 1313 Sherman
 1525 Sherman
 1313 Sherman
 600 Grant
 1278 Lincoln
 1362 Lincoln
 4210 E. 11th Ave.
 1200 7th St.
 6060 Broadway
 1101 Bellaire
 Colorado Springs
 251 E. 12th Ave.
 4210 E. 11th Ave.
 4210 E. 11th Ave.
 770 Grant
 State Capitol Annex
 4701 Marion
 Box 97, Homelake
 1313 Sherman
 3407 Holly
 300 Logan
 4210 E. 11th Ave.
 1278 Lincoln
 1313 Sherman
 1278 Lincoln
 2002 S. Colo. Blvd.
 1278 Lincoln
 State Office Bldg.
 1278 Lincoln
 2 E. 14th Ave.
 13787 S. Hwy 85, Littleton
 7475 Dakin
 State Capitol
 State Office Bldg.
 1600 W. 24th St., Pueblo
 4210 E. 11th Ave.
 Rocky Ford
 251 E. 12th Ave.
 251 E. 12th Ave.
 1525 Sherman
 State Capitol Annex
 Colorado Springs
 3311 S. Broadway
 2002 S. Colo. Blvd.
 State Office Bldg.

Rm 728
 1st Fl.
 Rm 144
 Rm 140
 Rm 502
 Rm 215
 1st Fl.
 7th Fl.
 4th Fl.
 Rm 318
 Rm 712
 Rm 518
 4th Fl.
 1st Fl.
 1st Fl. F
 4th Fl.
 2nd Fl.
 Rm 504
 Rm 201
 Rm 2B31
 3rd Fl.
 Rm 618
 Gr. Fl.
 Rm 310
 Rm 335
 Rm 136
 Rm 426
 3rd Fl.
 Rm 356
 Rm 217
 5th Fl.
 Rm 422
 Rm 310
 839-3724
 629-3260
 839-2087
 839-2441
 237-7791
 839-2166
 839-5833 #465
 544-1972
 629-3271
 839-3221
 388-6111 #223
 243-9990
 839-2784
 839-3267
 839-2631
 839-5833 #382
 839-5833 #432
 839-2181
 388-6111 #341
 629-3257
 825-1192 #283
 388-6111 #371
 473-6220
 839-5833 #241
 388-6111 #219
 388-6111 #204
 839-3165
 839-3711
 222-3634
 852-3591
 839-2081
 839-5833 #331
 733-2431
 388-6111 #231
 839-5833 #441
 839-3437
 839-5833 #510
 759-1221 #254
 839-5833 #432
 839-3075
 839-5833 #431
 861-1111 #227
 795-6954
 426-1650
 839-2471
 839-2230
 543-1170
 388-6111 #378
 254-3397
 839-5833 #214
 839-5833 #205
 839-2446
 839-3089
 473-6220
 789-2571
 759-1100
 839-3075

S

Sabatini, Anthony
 Sabell, Madeline Z.
 Sabo, Albert F.
 Sabotnik, Betty M.
 Saddler, Jr., Max N.
 Sadler, Connie M.
 Sakaguchi, Judy A.
 Sakamoto, David T.

Board of Land Commrs
 Dept of Regul. Agen.
 State Comp. Insur. Fund
 Div of Employment
 State Comp. Insur. Fund
 Div of Employment
 Div of Parks
 Dept of Agriculture

1313 Sherman
 State Services Bldg.
 1313 Sherman
 251 E. 12th Ave.
 1313 Sherman
 Loveland
 1313 Sherman
 1525 Sherman

Rm 620
 1st Fl.
 Rm 221
 1st Fl. E
 Rm 314
 Rm 618
 Rm 406
 839-3454
 839-3308
 839-2001
 839-5833 #307
 839-3135
 667-4261
 839-3437
 839-2816

Salankey, Joseph J.	Dept of Revenue	140 W. 6th Ave.		839-3087
Salazar, Frances R.	Div of Employment	1275 Sherman	Rm 214	839-5833 #363
Salazar, Marilyn L.	Div of Employment	251 E. 12th Ave.	Rm 374	839-5833 #275
Salazar, Pat B.	Auraria High. Ed. Ctr.	1156 7th St.	1st Fl.	629-3260
Salo, Ethel E.	Comm Coll & Occ Ed	1525 Sherman	Rm 207	839-2335
Sammons, William P.	Office of State Auditor	1200 Lincoln	6th Fl.	839-2051
Samuels, Randolph D.	Div of Employment	Pueblo		544-1972
Sanchez, Albert A.	Div of Mental Health	3520 W. Oxford		761-0220 #385
Sanchez, Wilbur S.	Div of Employment	1275 Sherman		839-5833 #326
Sandfort, Wayne W.	Div of Wildlife	6060 Broadway		825-1192
Sandler, Jeffrey A.	Div of Developmental Dis.	3610 W. Princeton Cir.		761-9835
Sandos, Manuel L.	Div of Empl. & Train.	770 Grant		839-3165
Sandoval, Jr., John	Div of Employment	Pueblo		544-1972
Sandoval, Elaine J.	Division of Labor	1313 Sherman	Rm 323	839-2861
Sanford, Barbara J.	Div of Mined Land Reclam	1313 Sherman	Rm 723	839-3567
Sanford, Cheryl A.	Dept of Administration	1525 Sherman	7th Fl.	839-3221
Sangaline, Michael	Occup. & Radiological	4210 E. 11th Ave.	3rd Fl.	388-6111 #246
Santistevan, Arthur	Div of Employment	251 E. 12th Ave.	Rm 219	839-5833 #266
Santurro, Robert J.	Div of Employment	251 E. 12th Ave.	1st Fl. F	839-5833 #241
Saraceno, Thomas J.	Dept of Milit. Affairs	Camp Geo. West, Golden,		279-2511
Sargent, Steven W.	Air Pollution Control	1549 Chester St.		364-5334
Sault, Doug	Auraria High. Ed. Ctr.	1027 9th St.	2nd Fl.	629-3211
Saunders, Jr., John R.	Div of Employment	Cortez		565-3759
Saunders, Doris C.	Dept of Revenue	State Capitol Annex	Rm 86 B	839-3733
Saunders, Marian L.	Div of Employment	251 E. 12th Ave.	Rm 225	839-5833 #444
Savage, Shirley J.	Div of Employment	251 E. 12th Ave.	Rm 251	839-5833 #467
Savage, Youlon	Div of Mental Health	3520 W. Oxford		761-0220 #303
Saxton, Vilors E.	Dept of Local Affairs	1313 Sherman	Rm 419	839-3331
Sayre, Johan A.	Trinidad St. Nurs. Home	409 Benedicta	In S. Off	846-9291 #24
Scalese, L. Richard	Div of Employment	Pueblo		544-1972
Scalf, Jr., Richard C.	Dept of Agriculture	2331 W. 31st Ave.		839-2853
Scalia, Janet L.	Dept of Milit. Affairs	Camp Geo. West, Golden		279-2511
Scarbeary, Denese L.	Div of Employment	120 W. 5th Ave.		778-7477
Scardino, Claralee M.	Dept of Local Affairs	1313 Sherman	Rm 500	839-2350
Scarpa, Ralph P.	Div of Employment	251 E. 12th Ave.	1st Fl. E	839-5833 #241
Scavello, Marcella C.	Div of Employment	8585 W. 14th Ave.		237-7791
Schade, Jerry C.	ADP	2002 S. Colo. Blvd.	2nd Fl.	759-1221 #282
Schaefer, Jr., Conrad E.	Div of Employment	Loveland		667-4261
Schaetzl, Thomson D.	ADP	2002 S. Colo. Blvd.	2nd Fl.	759-1221 #268
Schaffer, Delores M.	Div of Employment	251 E. 12th Ave.	Rm 225	839-5833 #473
Scharf, John W.	Dept of Local Affairs	1313 Sherman	Rm 623	839-2375
Schamhorst, Joyce A.	Div of Employment	Cortez		565-3759
Schatz, James M.	Div of Employment	251 E. 12th Ave.	Rm 353	839-5833 #352
Scheiwe, Dennis K.	Div of Parks	13787 S. Hwy 85, Littleton		750-2583
Schell, Hollie Lynn	Office of State Auditor	1200 Lincoln	6th Fl.	839-2051
Scherrer, Richard D.	Office of State Auditor	1200 Lincoln	6th Fl.	839-2051
Scherschligt, Jonathan D.	Water Quality	4210 E. 11th Ave.	3rd Fl.	388-6111 #231
Schieck, William	Div of Labor	1313 Sherman	Rm 320	839-2876
Schiff, Leonard I.	State Comp. Insur. Fund	1313 Sherman	Rm 218	839-3426
Schlender, Jimmie	Dept of Soc. Serv.	1575 Sherman	Rm 514	839-2537
Schlitt, Leslie	Div of Labor	1313 Sherman	Rm 323	839-2730
Schmidt, Doris N.	Dept of Administration	1525 Sherman	7th Fl.	839-3221
Schmidt, Kenneth	Dept of Soc. Serv.	1575 Sherman	Rm 524	839-2285
Schmidt, Lyle L.	Div of Employment	Glenwood Springs		945-8638
Schmidt, Walter R.	Div of Employment	600 Grant		839-3591
Schmieding, James Larry	Div of Mined Land Reclam	1313 Sherman	Rm 723	839-3567
Schmit, Richard J.	Div of Employment	251 E. 12th Ave.	Rm 261	839-5833 #505
Schmitt, Sheryl L.	ADP	2002 S. Colo. Blvd.	Gr. Fl.	759-1221 #280
Schmuck, Philip H.	Dept of Local Affairs	1313 Sherman	Rm 520	839-2351
Schneider, Catherine D.	Div of Employment	10290 E. Colfax		364-9111
Schneider, James H.	State Comp. Insur. Fund	1313 Sherman	Rm 218	839-3541
Schneider, Margaret J.	Div of Employment	8585 W. 14th Ave.		237-2775
Schneider, Milton	Div of Labor	888 E. Iliff Ave.		839-2096
Schneider, Priscilla Sue	State Comp. Insur. Fund	1313 Sherman	Rm 221	839-2001
Schnieder, Robert	Div of Labor	888 E. Iliff Ave.		839-2096
Schoenberg, Jack M.	Div of Employment	1037 20th		892-7131
Schofield, Donald G.	Div of Employment	120 W. 5th Ave.		778-7477
Schofield, Donna L.	Dept of Education	1362 Lincoln		839-2181
Schonbrun, Michael	Medical Care Reg and Dev	4210 E. 11th Ave.	3rd Fl.	388-6111 #356
Schrader, Nancy A.	State Veteran Center	Box 97, Homelake		852-3591

Schramm, Jane M.	Office of State Auditor	1200 Lincoln	6th Fl.	839-2051
Schroeder, Charles	Family Health Services	4210 E. 11th Ave.	2nd Fl.	388-6111 #336
Schrotberger, Woodrow L.	Dept of Education	1362 Lincoln		839-2181
Schubert, James M.	Dept of Education	1313 Sherman	Rm 2B31	839-2081
Schuessler, Dorothy E.	Div of Employment	251 E. 12th Ave.	Rm 326	839-5833 #305
Schultz, Catherine M.	Div of Employment	251 E. 12th Ave.	Rm 261	839-5833 #517
Schulz, Norman Carl	Div of Employment	Cortez		565-3759
Schulze, Yvonne K.	Div of Employment	1275 Sherman		839-5833 #561
Schumacher, Bernice M.	Dept of Education	State Office Bldg.	Rm 418	839-2092
Schumacher, Linda L.	Dept of Education	State Office Bldg.	Rm 318	839-2217
Schumaker, Patricia M.	Div of Employment	Loveland		667-4261
Schuster, Alice G.	Dept of Education	State Office Bldg.	Rm 14	839-2195
Schuyler, Ronald G.	Water Quality	4210 E. 11th Ave.	3rd Fl.	388-6111 #231
Schwartz, Stanley B.	Dept of Revenue	State Capitol Annex	Rm 422	839-3089
Schwenn, William K.	Div of Employment	Longmont		776-1921
Schwochow, Stephen D.	Div of Geological Survey	1313 Sherman	Rm 715	839-2611
Scofield, Joanne E.	Div of Administrative Ser.	6060 Broadway		825-1192 #240
Scott, Ann E.	Div of Employment	10290 E. Colfax		364-9211
Scott, Beverly Eva	Dept of Local Affairs	1313 Sherman	Rm 520	839-2351
Scott, Cordelia L.	Div of Employment	251 E. 12th Ave.	1st Fl. W	839-5833 #453
Scott, George E.	Dept of Agriculture	State Fairgrounds, Pueblo		561-8484
Scott, Robert J.	Office of State Auditor	1200 Lincoln	6th Fl.	839-2051
Seaholm, Dwight Randolph	Div of Water Conservation	1313 Sherman	Rm 823	839-3441
Seaman, Florence M.	Dept of Revenue	140 W. 6th Ave.		839-3719
Seate, Doris E.	Div of Employment	251 E. 12th Ave.	1st Fl. W	839-5833 #347
Seate, Jay T.	Div of Employment	251 E. 12th Ave.	Rm 114	839-5833 #373
Sedillo, John B.	Div of Employment	La Junta		384-7713
Seelacek, Steven W.	Dept of Local Affairs	2002 S. Colo. Blvd.		759-1100
Seebaum, Lyle R.	Div of Employment	Boulder		443-6300
Seiler, Martha A.	Dept of Local Affairs	2002 S. Colo. Blvd.		759-1100
Seim, Steven E.	Div of Employment	1278 Lincoln		839-5833 #511
Self, Irene M.	Div of Employment	251 E. 12th Ave.	Rm 281	839-5833 #473
Self, Marvin E.	State Veteran Center	Box 97, Homelake		852-3591
Sellers, Linda W.	Dept of Local Affairs	1313 Sherman	Rm 419	839-3331
Senior, Marian R.	Div of Empl. & Train.	770 Grant		839-3165
Servin, Joseph A.	Div of Employment	Greeley		353-6210
Sevcik, Arlynda K.	Div of Employment	4200 E. 72nd Ave.		289-2818
Sevcik, W. Clement	Div of Employment	600 Grant		839-5833 #383
Seymour, Marilyn L.	Dept of Education	State Office Bldg.	Rm 426	839-2238
Seymour, Philip E.	Dept of Highways	4201 E. Arkansas Ave.	Rm 305	757-9361
Shackelford, Dennis M.	Div of Employment	Colorado Springs		473-6220
Shackelford, Durward A.	Auraria High. Ed. Ctr.	1156 7th St.	1st Fl.	629-3279
Shafer, Cary J.	State Comp. Insur. Fund	1313 Sherman	Rm 218	839-3426
Shafer, Paul D.	ADP	2002 S. Colo. Blvd.	2nd Fl.	759-1221 #274
Shaffer, Barry E.	Dept of Education	State Office Bldg.	Rm 30	839-2705
Shaklee, Margaret E.	Dept of Revenue	State Capitol Annex	Rm 186	839-3736
Shanahan, Marjorie L.	State Veteran Center	Box 97, Homelake		852-3591
Shanks, William J.	Div of Employment	Ft. Collins		493-2390
Shannon, Marjorie M.	Div of Employment	1275 Sherman		839-5833 #561
Sharp, Paul B.	Div of Employment	Colorado Springs		473-6220
Shea, Jr., Dwight T.	Div of Employment	251 E. 12th Ave.	Rm 357	839-5833 #452
Shea, Betty	Dept of Plan. & Budget	1525 Sherman	Rm 617	839-2626
Shea, Con F.	Dept of Highways	4201 E. Arkansas Ave.	Rm 240	757-9471
Sheehan, Jr., Thomas H.	Dept of Administration	1525 Sherman	7th Fl.	839-3221
Sheets, Robert N.	Arts & Humanities	770 Pennsylvania	2nd Fl.	339-2617
Shelton, Camelia D.	Div of Labor	1313 Sherman	Rm 321	839-2487
Shelton, Daisy K.	Dept of Education	State Office Bldg.	Rm 528	839-2265
Shelton, David C.	Div of Geological Survey	1313 Sherman	Rm 715	839-2611
Shelton, Deana J.	Div of Employment	251 E. 12th Ave.	1st Fl. W	839-5833 #319
Shepherd, Donald E.	Dept of Local Affairs	2002 S. Colo. Blvd.		759-1100
Sheridan, James Patrick	Comm Coll & Occ Ed	1525 Sherman	Rm 207	839-3335
Sherman, Harris D.	Natural Resourc. Exec. Dir.	1313 Sherman	Rm 713	839-3311
Shestak, Ted	Div of Labor	1313 Sherman	Rm 420	839-2895
Shetley, Norman E.	Div of Employment	Delta		874-7588
Shimada, Jim M.	Div of Employment	Greeley		353-6210
Shiramizu, Masako	Dept of Local Affairs	1313 Sherman	Rm 419	839-3331
Shirey, Harold Gene	Div of Employment	1275 Sherman	Rm 214	839-5833 #363
Shissler, Frank W.	Div of Employment	251 E. 12th Ave.	Rm 261	839-5833 #521
Shockley, Jack	Dept of Soc. Serv.	1575 Sherman	Rm 619	839-3691
Shook, Nancy	State Court Admin Off.	2 E. 14th Ave.	Rm 220	861-1111 #144

Shoun, James G.	Dept of Highways	4201 E. Arkansas Ave.	W. Annex	757-9208
Shoup, Ellen S.	Div of Employment	251 E. 12th Ave.	Rm 251	839-5833 #467
Shovlin, Francis H.	Div of Employment	8585 W. 14th Ave.		237-7791
Shukle, Robert J.	Water Quality	4210 E. 11th Ave.	3rd Fl.	388-6111 #231
Shuster, Irene R.	Div of Employment	251 E. 12th Ave.	Rm 319	839-5833 #234
Siefert, John	Court of Appeals	2 E. 14th Ave.	Rm 310	861-1111 #186
Siegel, Marvin	Div of Employment	3311 S. Broadway		761-8693
Siek, Robert D.	Office of Health Protection	4210 E. 11th Ave.	3rd Fl.	388-6111 #354
Sielsky, Velma D.	Div of Employment	1275 Sherman	Rm 214	839-5833 #363
Silver, Bobby	ADP	2002 S. Colo. Blvd.	Gr. Fl.	759-1221 #254
Silverman, Linda L.	Div of Employment	251 E. 12th Ave.	Rm 326	839-5833 #238
Silverstein, Jr., Harry S.	Court of Appeals	2 E. 14th Ave.	Rm 320	861-1111 #189
Simmons, Betty	Water Quality	4210 E. 11th Ave.	3rd Fl.	388-6111 #231
Simmons, David L.	Dept of Regul. Agen.	1525 Sherman	1st Fl.	839-2526
Simmons, Mary D.	Div of Employment	1280 Sherman		839-5833 #372
Simmons, Melvin C.	Div of Labor	1313 Sherman	Rm 423	839-3065
Simmons, Norve A.	Department of Revenue	State Capitol Annex	Rm 504	839-3711
Simons, J. Bert	Div of Employment	Colorado Springs		473-6220
Simons, Robert E.	Div of Employment	251 E. 12th Ave.	Rm 370	839-5833 #427
Simons, Scot M.	Div of Employment	Ft. Collins		433-2390
Simpleman, Joyce D.	Div of Employment	Grand Junction		243-9990
Simpson, Nancy M.	Div of Employment	3311 S. Broadway		761-8693
Simpson, Nedree R.	Comm Coll & Occ Ed	1525 Sherman	Rm 207	839-2335
Simpson, Ronald J.	State Comp. Insur. Fund	1313 Sherman	Rm 221	839-2001
Simpson, Ronald J.	Dept of Local Affairs	31475 Bryan Cir., Pueblo		948-2329
Simsick, Joseph R.	Off of Exec. Dir.	4210 E. 11th Ave.	4th Fl.	388-6111 #353
Singer, Betty R.	Dept of Education	State Office Bldg.	Rm 502	839-2166
Singh, Taranbir G.	Div of Employment	251 E. 12th Ave.	Rm 251	839-5833 #515
Sinton, Oreene T.	Div of Employment	600 Grant		839-5833 #374
Sirmans, J. Michele	Dept of Local Affairs	2002 S. Colo. Blvd.		759-1100
Sisneros, Rudy V.	Dept of Local Affairs	1313 Sherman	Rm 523	839-2033
Sitzler, Eugene	Div of Labor	1313 Sherman	Rm 423	839-3065
Skeen, R. Wayne	Dept of Revenue	140 W. 6th Ave.		839-3751
Skelton, Jr., R. V.	Div of Employment	251 E. 12th Ave.	Rm 359	839-5833 #491
Skuderna, William A.	Div of Employment	La Junta		384-7713
Skufca, Robert E.	Div of Employment	8585 W. 14th Ave.		237-7791
Skull, Louis L.	Office of State Auditor	1200 Lincoln	6th Fl.	839-2051
Slon, Sandy	State Court Admin. Off.	2 E. 14th Ave.	Rm 235	861-1111 #136
Slyter, Robert Lee	Oil & Gas Conserv. Board	1313 Sherman	Rm 721	839-3531
Smades, Roger H.	Water Quality	4210 E. 11th Ave.	3rd Fl.	388-6111 #231
Smelker, Gaylord W.	Colo. State Veterans N. H.	0716 County Rd. 35-X, Florence		784-6331
Smith, Jr., Arthur F.	Division of Employment	1037 20th St.		892-7131
Smith, Jr., Donald P.	Court of Appeals	2 E. 14th Ave.	Rm 355	861-1111 #219
Smith, Jr., Feay B.	Div of State Compensation	1313 Sherman	Rm 215	839-3295
Smith, Jr., Robert E.	Admin Off Higher Educ	1550 Lincoln	Rm 205	839-2723
Smith, A. Cordell	Dept of Highways	4201 E. Arkansas Ave.	W. Annex	757-9381
Smith, Addie Mae	Comm Coll & Occ Ed	1525 Sherman	Rm 207	839-3162
Smith, Bernard F.	Div of Employment	251 E. 12th Ave.	1st Fl. E	839-5833 #268
Smith Bernice I.	Div of Youth Services	4255 S. Knox Ct.		781-5513
Smith, Betty J.	Alcohol & Drug Abuse	1111 Ballaire	3rd Fl.	388-6111 #227
Smith, Cameron W.	ADP	2002 S. Colo. Blvd.	Gr. Fl.	759-1221 #284
Smith, Charles Andrew	Dept of Local Affairs	1313 Sherman	Rm 523	839-2035
Smith, Doris L.	Div of Employment	251 E. 12th Ave.	Rm 357	839-5833 #269
Smith, Dorothy E.	Dept of Local Affairs	2602 S. Colo. Blvd.		759-1100
Smith, Evelyn M.	Div of Employment	251 E. 12th Ave.	Rm 251	839-5833 #322
Smith, Frank Irvin	ADP	2002 S. Colo. Blvd.	2nd Fl.	759-1221 #265
Smith, Gary	Dept of Soc. Serv.	1575 Sherman	Rm 613	839-3513
Smith, Gary E.	Div of Employment	1275 Sherman		839-5833 #326
Smith, Jack	State Court Admin. Off.	2 E. 14th Ave.	Rm 235	861-1111 #134
Smith, Jarrett D.	Dept of Education	State Office Bldg.	Rm 418	839-2092
Smith, Jean L.	Dept of Education	State Office Bldg.	Rm 514	839-2291
Smith Juereta P.	Div of Labor	1313 Sherman	Rm 323	839-3596
Smith, Karol W.	Dept of Local Affairs	1313 Sherman	Rm 500	839-2205
Smith, Kenneth D.	Dept of Local Affairs	1313 Sherman	Rm 623	839-2375
Smith, Leo H.	Court of Appeals	2 E. 14th Ave.	Rm 375	861-1111 #238
Smith, Marlene K.	Dept of Education	State Office Bldg.	Rm 418	839-2234
Smith, Merlin F.	Div of Employment	Southern Area, Pueblo		544-1972
Smith, Philip	ADP	2002 S. Colo. Blvd.	2nd Fl.	759-1221 #267
Smith, Suzanne L.	Dept of Administration	1525 Sherman	7th Fl.	839-3221
Smith, Thomas E.	Div of Employment	Lamar		336-2256

Smith, William R.	Div of Water Resources	1313 Sherman	Rm 818	839-3581
Smith, Zane	Div of Labor	1313 Sherman	Rm 321	839-2861
Smyth, Jayne H.	Dept of Agriculture	1525 Sherman	Rm 406	839-2828
Snanka, Noni	Dept of Law	1525 Sherman	3rd Fl.	839-3621
Snedegor, Patricia J.	Div of Employment	8585 W. 14th Ave.		237-2775
Snellgrove, James L.	Div of Employment	10290 E. Colfax		364-9111
Snider, Steven R.	Water Quality	4210 E. 11th Ave.	3rd Fl.	388-6111 #322
Sniff, Carol Ann	Dept of Local Affairs	2002 S. Colo. Blvd.		759-1100
Snook, Ava	Dept of Soc. Serv.	1575 Sherman	Rm 404	839-2731
Snovsky, Brigitte	Auraria High. Ed. Ctr.	1027 9th St.	1st Fl.	629-3291
Snowden, Donald L.	Div of Employment	Canon City		275-7408
Snyder, Esther	Dept of Education	1362 Lincoln		839-2171
Soll, Nancy C.	Dept of Local Affairs	1313 Sherman	Rm 419	839-3277
Somers, Marsha	Dept of Soc. Serv.	1575 Sherman	Rm 404	839-2531
Somers, William M.	Occup. & Radiological.	1101 Bellaire	2nd Fl.	388-6111 #246
Somerville, William K.	Dept of Plan. & Budget	1525 Sherman	Rm 617	839-2626
Sommars, Alice E.	Div of Employment	251 E. 12th Ave.	Rm 281	839-5833 #473
Sommers, Nancy J.	Div of Employment	Boulder		443-6300
Sondermann, Eric W.	Admin Off. - Off. of Gov.	State Capitol	Rm 136	839-2325
Sorenson, Harvey L.	Div of Labor	888 E. 11th Ave.		839-2096
Sorrels, Donald	Air Pollution Control	1101 Bellaire		388-6111 #241
Sotsaich, Chutatip	Div of Employment	1280 Sherman		839-5833 #428
Soule, James M.	Div of Geological Survey	1313 Sherman	Rm 715	839-2611
Southern, Ellin L.	Div of Employment	251 E. 12th Ave.	Rm 251	839-5833 #520
Sowinski, Joan W.	Occup. & Radiological	4210 E. 11th Ave.	3rd Fl.	388-6111 #246
Sparks, Felix L.	Div of Water Conserv.	1313 Sherman	Rm 823	839-3441
Sparks, Ross H.	State Home & Training School	Box 2568, Grand Junction		245-2100
Speaks, Dana A.	Div of Employment	Ft. Morgan		867-9401
Spears, Dorothy M.	Div of Employment	1278 Lincoln		839-5833 #370
Spears, Mary M.	Div of Employment	120 W. 5th Ave.		778-7477
Spence, Jane H.	Dept of Education	State Office Bldg.	Rm 424	839-2214
Spencer, David C.	Div of Parks	Rt. 6 Box 280, Golden		642-3171
Sperandio, Maxine	Div of Employment	251 E. 12th Ave.	Rm 357	839-5833 #487
Speulda, Lloyd E.	Accounts and Control	1525 Sherman		839-3346
Speulda, Lloyd E.	Office of State Auditor	1200 Lincoln	6th Fl.	839-2051
Spiegel, John V.	Air Pollution Control	1101 Bellaire		388-6111 #371
Spoden, Margaret	Dept of Education	State Office Bldg.	Rm 426	839-2486
Sprague, Sue D.	Family Health Services	4210 E. 11th Ave.	2nd Fl.	388-6111 #262
Springs, Lula H.	Div of Employment	120 W. 5th Ave.		778-7477
Spurgeon, Christine	Accounts and Control	1525 Sherman		839-2126
Spurlin, Melvin	Dept of Education	State Office Bldg.	Rm 310	839-3075
Spurlock, Barbara	Div of Employment	3311 S. Broadway		789-2573
Squires, Arnold D.	Dept of Local Affairs	1313 Sherman	Rm 623	839-2375
Staab, Billie L.	Div of Employment	Boulder		443-6300
Stachowski, Mary Kathleen	Dept of Local Affairs	2002 S. Colo. Blvd.		759-1100
Stajduhar, Marie A.	Div of Employment	1278 Lincoln		839-5833 #511
Stallsworth, Ray L.	Central Services	1525 Sherman	Rm 32	839-3575 #5
Stambaugh, E. Ruth	Accounts and Control	1525 Sherman		839-3281
Stamps, Karen L.	Dept of Education	State Office Bldg.	Rm 426	839-2238
Stanton, William P.	Div of Water Conserv.	1313 Sherman	Rm 823	839-3441
Stark, Albert L.	Div of Employment	8585 W. 14th Ave.		237-7791
Stark, Phyllis E.	State Comp. Insur. Fund	1313 Sherman	Rm 314	839-3135
Starkweather, Lois C.	Dept of Local Affairs	Camp Geo. West, Golden		279-2511
Stearns, Dr. Floyd	Auraria High. Ed. Ctr.	1027 9th St.	2nd Fl.	629-3291
Steele, J. Dwight	Div of Employment	Northern Area, Greeley		353-6210
Steinberg, Bernard	State Court Admin. Off.	2 E. 14th Ave.	Rm 215	861-1111 #129
Steinbrecher, Edwin E.	Dept of Education	State Office Bldg.	Rm 522	839-2219
Steinhall, Elmer W.	Div of Employment	251 E. 12th Ave.	1st Fl. W	839-5833 #437
Steinhauser, Carl G.	Dept of Administration	1525 Sherman	7th Fl.	839-3476
Steinkraus, Maxine D.	Div of Labor	1313 Sherman	Rm 414	839-3563
Stemme, Virginia L.	Div of Employment	1278 Lincoln		839-5833 #511
Stempien, Paul R.	Central Services	1525 Sherman	Rm 27	839-3575 #3
Stenson, Michael B.	Institutions, Exec. Dir. Off.	3656 W. Princeton Cir.		761-0220 #243
Stenzel, Donald H.	Dept of Education	State Office Bldg.	Rm 532	839-2221
Stephen, Edward A.	Div of Employment	251 E. 12th Ave.	Rm 261	839-5833 #315
Stephens, Barbara A.	Div of Employment	251 E. 12th Ave.	Rm 357	839-5833 #400
Stephens, Donald E.	Dept of State	State Soc. Serv. Bldg.	2nd Fl.	839-2311
Stephens, Frances A.	Div of Employment	251 E. 12th Ave.	Rm 334	839-5833 #535
Stephens, James H.	Dept of Local Affairs	1313 Sherman	Rm 623	839-2375
Sternberg, Alan L.	Court of Appeals	2 E. 14th Ave.	Rm 315	861-1111 #235

Stevens, Annetta M.	Dept of Education	State Office Bldg.	Rm 11	839-2223
Stevens, Linda	Div of Employment	600 Grant		839-5833 #236
Steving, Rita A.	Div of Employment	Greeley		353-6210
Stewart, Alan M.	Air Pollution Control	1101 Bellaire		388-6111 #241
Stewart, Jimmy Duane	Office of State Auditor	1200 Lincoln	6th Fl.	839-2051
Stewart, Larry E.	Div of Labor	1313 Sherman	Rm 320	839-2876
Stewart, Lois E.	Div of Employment	Southern Area, Pueblo		544-1972
Stewart, Richard Arlan	Div of Youth Services	3900 S. Carr St.		986-2277
Stichka, Mary Ann	Div of Water Resources	1313 Sherman	Rm 818	839-3581
Stier, Mildred J.	Dept of Personnel	State Centennial Bldg.	Rm 115	839-2438
Stiverson, C. L.	Dept of Education	State Office Bldg.	Rm 532	839-2221
Stoddard, Orville F.	Water Quality	1101 Bellaire	2nd Fl.	388-6111 #322
Stone, Richard W.	Div of Employment	120 W. 5th Ave.		778-7477
Stookesberry, Irene L.	Div of Employment	120 W. 5th Ave.		778-7477
Stoops, Mary Frances	Div of Employment	251 E. 12th Ave.	1st Fl. E	839-5833 #232
Storey, Gladys A.	Div of Employment	8585 W. 14th Ave.		237-7791
Storey, Shirley	Dept of Soc. Serv.	1575 Sherman	Rm 404	839-3571
Stortz, Gene Marie	Dept of Education	1362 Lincoln		839-2174
Strader, Kathryn L.	Div of Employment	251 E. 12th Ave.	Rm 217	839-5833 #205
Strasheim, Shirley L.	Div of Employment	251 E. 12th Ave.	Rm 335	839-5833 #417
Strauch, John J.	Div of Employment	600 Grant		839-5833 #380
Strawn, Hurshel V.	Div of Employment	4200 E. 72nd Ave.		289-2818
Streeb Paul W.	Div of Employment	3311 S. Broadway		761-8693
Stroh, Jeffrey J.	Public Relations	4210 E. 11th Ave.	4th Fl.	388-6111 #351
Strohbehn, Patricia	Dept of Local Affairs	1313 Sherman	Rm 623	839-2371
Stromer, Karen S.	Div of Employment	1280 Sherman		839-5833 #315
Stromsac, James B.	Dept of Revenue	State Capitol Annex	Rm 162	839-3010
Stropas, Helen A.	Div of Employment	835 E. 18th Ave.		571-1288
Stroup, James A.	Accounts and Control	1525 Sherman		839-3281
Struck, Paul A.	Div of Labor	888 E. Iliff Ave.		839-2096
Strunk, Richard O.	ADP	2002 S. Colo. Blvd.	Gr. Fl.	759-1221 #254
Struthers, David R.	Arts & Humanities	770 Pennsylvania	3rd Fl.	839-2617
Stull, Robert D.	Div of Admin Serv.	6060 Broadway		825-1192 #228
Sturgeon, Alvera F.	Div of Employment	8585 W. 14th Ave.		237-2775
Sullivan, Carrie	Dept of Agriculture	1525 Sherman	Rm 406	839-2817
Sullivan, E. Fred	Div of Employment	Southern Area, Pueblo		544-1972
Sullivan, Jay F.	Div of Labor	888 E. Iliff Ave.		839-2096
Sullivan, Margaret I.	Trinidad St. Nurs. Home	409 Benedicta	Nurs. Off.	846-9291 #21
Sullivan, Mary Ann	Div of Labor	1313 Sherman	Rm 323	839-3748
Sullivan, Raymond K.	Div of Youth Services	4255 S. Knox Ct.		789-1822
Sullivant, Paul J.	Disease Cont. & Epidemiology	4210 E. 11th Ave.	3rd Fl.	388-6111 #118
Suman, Patti A.	Dept of Revenue	State Capitol Annex	Rm 504	839-3711
Summerville, Patrick	State Court Admin. Off.	2 E. 14th Ave.	Rm 270	861-1111 #118
Sumner, Margaret	Dept of State	State Soc. Serv. Bldg.	2nd Fl.	839-3301
Sunada, Kayo	State Home & Training School	10285 Ridge Rd.		424-7791
Sunahara, Marcia J.	Dept of State	State Soc. Serv. Bldg.	2nd Fl.	839-2361
Sundblad, C. William	Office of State Auditor	1200 Lincoln	6th Fl.	839-2051
Sutton, Christopher J.	Occup & Radiological	4210 E. 11th Ave.	3rd Fl.	388-6111 #246
Sutton, Herbert T.	Office of State Auditor	1200 Lincoln	6th Fl.	839-2051
Sutton, John H.	Div of Employment	600 Grant		839-5833 #375
Sutton, Marjorie F.	Div of Mined Land Reclam.	1313 Sherman	Rm 723	839-3567
Svedman, Donald L.	Dept of Agriculture	1525 Sherman	Rm 406	839-2811
Svetlik, Lloyd K.	Div of Employment	3311 S. Broadway		761-8693
Swanson, Marvin W.	Administrative Serv.	4210 E. 11th Ave.	4th Fl.	388-6111 #332
Swearingen, Clarine R.	Div of Employment	251 E. 12th Ave.	Rm 261	839-5833 #264
Swigert, Marie A.	Community Health Serv.	4210 E. 11th Ave.	2nd Fl.	388-6111 #204
Swinehart, Charlotte S.	Div of Employment	Leadville		486-0765
Switzer, Clair B.	ADP	2002 S. Colo. Blvd.	2nd Fl.	759-1221 #272
Switzer, Ellen	ADP	2002 S. Colo. Blvd.	Gr. Fl.	759-1221 #252
Swize, Myron T.	Dept of Education	State Office Bldg.	Rm 405	839-2282

T

Taber, Paul K.	Div of Employment	1280 Sherman		839-5833 #330
Tafoya, Charles P.	Div of Empl. & Train.	770 Grant		839-3165
Tafoya, Eugene Frank	Auraria High. Ed. Ctr.	1156 7th St.	1st Fl.	629-3260
Talbot, Mary K.	Dept of Milit. Affairs	300 Logan		733-2431
Tallant, Paul E.	Health Stat. & Vital Rec.	4210 E. 11th Ave.	2nd Fl.	388-6111 #368

Tanner, Eric C.	Div of Archives & Publ Rec.	1313 Sherman	Rm 1B20	839-2055
Tanner, M. Jane	Div of Labor	1313 Sherman	Rm 323	839-2415
Tate, Gregory C.	Dept of Education	State Office Bldg.	Rm 502	839-2166
Tate, Ivan G.	Div of Youth Services	4255 S. Knox Ct.		789-1822
Tauriello, Daniel	State Comp. Ins. Fund	1313 Sherman	Rm 315	839-3594
Taylor, Jr., M. Norman	Dept of Revenue	State Capitol Annex	Rm 728	839-3724
Taylor, Cheryl	Supreme Court	2 E. 14th Ave.	Rm 415	861-1111 #270
Taylor, Floyd L.	Dept of Education	State Office Bldg.	Rm 514	239-2291
Taylor, James R.	Air Pollution Control	1101 Bellaire		388-6111 #241
Taylor, Jo Ann	Dept of Local Affairs	1313 Sherman	Rm 419	839-3331
Taylor, Margaret	Dept of Soc. Serv.	1575 Sherman	Rm 704	839-2517
Taylor, Teresa	Div of Employment	1280 Sherman		839-5833 #292
Taylor, Theresa A.	Div of Employment	Grand Junction		243-9990
Taylor, Walter E.	Div of Employment	1280 Sherman		839-5833 #428
Taylor, William R.	Disease Cont. & Epidemiology	4210 E. 11th Ave.	3rd Fl.	388-6111 #265
Teale, Duane R.	Dept of Plan. & Budget	1525 Sherman	Rm 617	839-2626
Teed, Richard L.	Div of Water Conservation	1313 Sherman	Rm 823	839-7441
Teklits, Robert S.	Dept of Education	State Office Bldg.	Rm 11	839-2223
Telgenhoff, Douglas	Div of Employment	Ft. Collins		493-2390
Templeton, Bonner E.	State Comp. Ins. Fund	1313 Sherman	Rm 215	839-3295
Teppert, Robert A.	Dept of Local Affairs	1313 Sherman	Rm 419	839-3331
Terrell, Gern B.	Dept of Agriculture	1525 Sherman	Rm 406	839-3562
Terry, Albert S.	Administrative Services	4210 E. 11th Ave.	4th Fl.	388-6111 #239
Tesch, Gerald V.	Dept of Local Affairs	2002 S. Colo. Blvd.		759-1100
Teters, Marvin R.	Div of Parks	13787 S. Hwy 85, Littleton		979-5449
Thach, John O.	Dept of Treasury-Admin.	State Capitol	Rm 140	839-3565
Theobald, George L.	Dept of Revenue	140 W. 6th Ave., Mtr Vhcle Bldg		839-3371
Thingan, Garth Eugene	Dept of Local Affairs	1313 Sherman	Rm 623	839-2375
Thornes, William R.	Dept of Education	1362 Lincoln		839-2171
Thomas, Charles L.	Office of State Auditor	1200 Lincoln	6th Fl.	839-2051
Thomas, Charles S.	State Comp. Ins. Fund	1313 Sherman	Rm 215	839-3295
Thomas, Jim	State Court Admin Off.	2 E. 14th Ave.	Rm 215	861-1111 #125
Thomas, Kenneth R.	Div of Employment	Longmont		776-1921
Thomas, Sandra K.	Dept of Revenue	State Capitol Annex	Rm 504	839-3711
Thomas, William E.	Dept of Highways	201 14th Ave., Greeley		353-1151
Thomason, Stephen C.	Div of Employment	251 E. 12th Ave.	Rm 251	839-5833 #421
Thompson, Alvin V.	Auraria High. Ed. Ctr.	1156 7th St.	1st Fl.	629-3260
Thompson, Darlene J.	Div of Employment	251 E. 12th Ave.	Rm 335	839-5833 #417
Thompson, Frances R.	Family Health Services	4210 E. 11th Ave.	2nd Fl.	388-6111 #319
Thompson, Gladys M.	Dept of Plan. & Budget	1525 Sherman	Rm 617	839-2626
Thompson, Harold P.	State Comp. Ins. Fund	1313 Sherman	Rm 215	839-3295
Thompson, Jadie R.	Div of Employment	Colorado Springs		473-6220
Thompson, John A.	Div of Employment	835 E. 18th Ave.		861-8865
Thompson, Melinda A.	Dept of Administration	1575 Sherman	7th Fl.	839-3221
Thompson, Robert W.	Div of Employment	600 Grant		839-5333 #258
Thomsen, Susan	Dept of Education	State Office Bldg.	Rm 532	839-2221
Thornberg, Charles H.	Occup. & Radiological	1129 Colo. Ave., Grnd. Junction		245-2400
Thul, Ralph F.	Div of Labor	1313 Sherman	Rm 414	839-3774
Tibbetts, Patricia F.	Div of Employment	3311 S. Broadway		761-8693
Tibbles, John G.	Div of Employment	1275 Sherman	Rm 211	839-5833 #326
Tilley, Mary G.	Div of Employment	7475 Dakin		426-1650
Tilsley, Wade D.	Dept of Local Affairs	2002 S. Colo. Blvd.		759-1100
Timmermeyer, William J.	Dept of Local Affairs	1313 Sherman	Rm 523	839-2033
Timmins, Bonny L.	Div of Employment	251 E. 12th Ave.	Rm 334	839-5833 #535
Tingle, Leslie G.	Dept of Local Affairs	1313 Sherman	Rm 523	839-2035
Tippets, Olive M.	Div of Employment	251 E. 12th Ave.	Rm 331	839-5833 #415
Tistic, Thomas M.	Water Quality	4210 E. 11th Ave.	3rd Fl.	388-6111 #322
Titensor, Phyllis A.	Div of Employment	1280 Sherman		839-5833 #330
Tobin, Dr. William C.	Dept of Agriculture	1525 Sherman	Rm 406	839-2628
Tockl, Janice	State Vet. Ctr. at Homelake	Box 97, Homelake		852-3591
Toerber, Garry	Dept of Soc. Serv.	1575 Sherman	Rm 1010	839-3031
Tokunaga, Karen	Div of Parks	13787 S. Hwy 85, Littleton		795-5180
Tomsic, John F.	Dept of Local Affairs	1313 Sherman	Rm 523	839-2156
Tomsic, Walter J.	Dept of Local Affairs	1313 Sherman	Rm 523	839-2033
Toorman, Patricia S.	Comm Coll & Occ Ed	1525 Sherman	Rm 207	839-2335
Torp, Karen	Dept of Education	State Office Bldg.	Rm 302	839-3291
Torrey, Susan K.	Dept of Education	1362 Lincoln		839-2181
Tourtlot, Robert M.	Div of Employment	Breckenridge		453-2706
Townsend, Richard W.	Admin. Services-Health	4210 E. 11th Ave.	Rm 350	388-6111 #265
Towsley, Oren	Disease Cont. & Epidemiology	4210 E. 11th Ave.	Rm 350	388-6111 #265

Travis, Gary G.	Dept of Local Affaris	2002 S. Colo. Blvd.		759-1107
Traylor, Helen B.	Div of Employment	251 E. 12th Ave.	Rm 369	839-5833 #538
Trejo, Gloria N.	Div of Employment	600 Grant		839-5833 #392
Trenkle, Traci L.	Div of Employment	1278 Lincoln		839-5833 #441
Trester, Caroline M.	Div of Employment	835 E. 18th Ave.		839-5833 #301
Trible, James H.	Div of Employment	2101 Champa		839-5833 #201
Trimberger, Daniel L.	Disease Cont. & Epidemiology	4210 E. 11th Ave.	3rd Fl.	388-6111 #265
Trinidad, Irinea M.	Div of Employment	251 E. 12th Ave.	Rm 105	839-5833 #347
Trinkle, Alice J.	Div of Water Conservation	1313 Sherman	Rm 823	839-3441
Tripp, Helena Leigh	Dipt of Administration	1525 Sherman	7th Fl.	839-3476
Trogonoski, Alice A.	Dept of Local Affairs	1313 Sherman	Rm 518	839-2773
Tronco, Ernest	Air Pollution Control	1101 Bellaire		388-6111 #371
Trout, Roger R.	Div of Employment	LaJunta		384-7713
Truby, Joan	Community Health Services	4210 E. 11th Ave.	2nd Fl.	388-6111 #201
Truby, John O.	Dept of Milit. Affairs	Camp Geo. West, Golden		279-2511
Truitt, George M.	Div of Employment	Pueblo		544-1972
Trujillo, Bernie R.	Dept of Revenue	State Capitol Annex	Rm 504	839-3711
Trujillo, Cora J.	Comm Coll & Occ Ed	1525 Sherman	Rm 207	839-3192
Trujillo, Edna Y.	Comm. Coll. & Occ Ed.	1525 Sherman	Rm 207	839-3121
Trujillo, Henry E.	Div of Employment	Southern Area, Pueblo		544-1972
Trujillo, Jacobo E.	Div of Employment	Western Area, Grand Junction		243-4752
Trujillo, Robert A.	Div of Employment	Alamosa		589-6631
Trujillo, Tommy J.	Dept of Local Affairs	1313 Sherman	Rm 500	839-3045
Tucker, Eddie M.	Div of Employment	251 E. 12th Ave.	Rm 321	839-5833 #415
Tucker, Howard M.	Office of State Auditor	1200 Lincoln	6th Fl.	839-2051
Tucker, Thomas W.	Div of Employment	1278 Lincoln		839-5833 #511
Tucker, William E.	Dept of Highways	4201 E. Arkansas Ave.	Rm 172	757-9271
Tulek, Karen	Div of Labor	1313 Sherman	Rm 323	839-2861
Tuffin, Jr., Edgar B.	Div of Employment	Pueblo		544-1972
Tully, Robert J.	Div of Wildlife	6060 Broadway		825-1192
Tung, George	Dept of Plan & Budget	1525 Sherman	Rm 617	839-3386
Tungseth, Valborg	Dept of Local Affairs	1313 Sherman	Rm 520	839-2351
Turano, Ralph C.	Department of Local Affairs	Camp Geo. West, Golden		279-2511
Turman, Charles R.	Comm Coll & Occ Ed	1525 Sherman	Rm 207	839-3011
Turner, Ronald B.	Dept of Agriculture	1525 Sherman	Rm 406	839-2838
Turner, Thomas L.	Div of Employment	251 E. 12th Ave.	Rm 261	839-5833 #517
Turpin, E. Paul	Dept of Education	State Office Bldg.	Rm 11	839-2247
Turrou, Edward A.	Div of Hearing Officers	1575 Sherman	Rm 713	839-2037
Tuttle, Jean	Dept of Soc. Serv.	1575 Sherman	Rm 404	839-2731
Tuttle, Marjorie A.	Div of Employment	600 Grant		839-5833 #246
Tymkovich, Steven	Div of Employment	2101 Champa		839-5833 #201

U

Ullmer, Joseph K.	Dept of Education	State Office Bldg.	Rm 11	839-2223
Underhill, Jack D.	Div of Employment	835 E. 18th Ave.		861-8865
Underwood, James A.	Div of Labor	1313 Sherman	Rm 421	839-3450
Unterzuber, Charles L.	Div of Employment	3311 S. Broadway		761-8693
Unterzuber, Robert H.	Div of Employment	8585 W. 14th Ave.		237-7791
Uphoff, David R.	Div of Parks	4201 S. Parker Rd.		755-0766
Urquidez, David L.	Div of Employment	Brighton		659-4250
Urueta, Gabriel G.	Div of Employment	Sterling		522-5770
Uyeda, Robert Y.	Div of Employment	251 E. 12th Ave.	1st Fl.	839-5833 #289

V

Valdez, Enos R.	Div of Employment	600 Grant		839-5833 #371
Valdez, Gilbert D.	State Comp. Ins. Fund	1313 Sherman	Rm 218	839-3426
Valdivia, Darlene J.	Dept of Revenue	State Capitol Annex	Rm 504	839-3711
Van Aller, Mary H.	Div of Employment	1037 20th		892-7131
Van Camp, Eugene J.	Div of Water Conservation	1313 Sherman	Rm 823	839-3441
Van Cise, Edwin P.	Court of Appeals	2 E. 14th Ave.	Rm 325	861-1111 #232
Van Derwege, Eldon J.	Div of Employment	Boulder		443-6300
Van Wazer, Eugene J.	Div of Employment	Montrose		249-7783
Vargas, Candace	Dept of Education	State Office Bldg.	Rm 405	839-2727
Vasquez, Elizabeth C.	Dept of Education	State Office Bldg.	Rm 523	839-2212

Vaughn, Leonard A.	Office of State Auditor	1200 Lincoln	6th Fl.	839-2051
Velasquez, Wilbert A.	Div of Employment	1278 Lincoln		839-5833 #546
Venable, Faith I.	Div of Employment	1280 Sherman		839-5833 #31
Venn, Richard L.	Dept of Local Affairs	1313 Sherman	Rm 623	839-2375
Verma, Mool S.	Dept of Local Affairs	2002 S. Colo. Blvd.		759-1100
Vernaon, Duward L.	Dept of Highways	4201 E. Arkansas Ave.	Rm 406	757-9341
Vernon, Thomas M.	Disease Cont. & Epidemiology	4210 E. 11th Ave.	2nd Fl.	388-6111 #252
Vezzani, Max	Div of Parks	13787 S. Hwy 85, Littleton		795-6954
Vickles, Paul M.	Div of Employment	251 E. 12th Ave.	Rm 370	839-5833 #427
Vigil, Anna	Dept of Soc. Serv.	1575 Sherman	Rm 506	839-2586
Vigil, Beverly G.	Div of Employment	8585 W. 14th Ave.		237-7791
Vigil, D. J.	Div of Empl. & Train.	770 Grant		839-3165
Vigil, Genoveva	Div of Employment	4200 E. 72nd Ave.		289-2818
Vigil, Jose B.	Div of Employment	Loveland		667-4261
Vigil, Ross P.	Div of Employment	Pueblo		544-1972
Villars, Gerald K.	Dept of Education	1362 Lincoln		839-2111
Vining, Micaela J.	Div of Employment	600 Grant		839-5833 #356
Viray, Rosario S.	Dept of Agriculture	1525 Sherman	Rm 406	839-2831
Vitello, Joyce M.	Div of Employment	251 E. 12th Ave.	1st Fl.	839-5833 #373
Vogan, Alan K.	Div of Employment	275 S. Hazel Ct.		839-2674
Vogan, Shirley M.	Div of Employment	275 S. Hazel Ct.		839-2674
Volpi, Janice	Comm Coll & Occ Ed	1525 Sherman	Rm 207	839-3121
Von Ehrenkrook, Bernard M.	Div of Employment	120 W. 5th Ave.		778-7477
Vondras, Francis J.	Central Services	1575 Sherman	Rm 9	839-2410
Vongthieres, Siriporn	Dept of Education	State Office Bldg.	Rm 502	839-2166
Vonhoene, Doris C.	Div of Employment	251 E. 12th Ave.	1st Fl.	839-5833 #211
Vote, Carol J.	Comm. Coll. Occ. Ed.	1525 Sherman	Rm 207	839-3061
Wren, Peter I.	Dept of Agriculture	2331 W. 31st Ave.		839-2835

W

Wade, Shirley E.	Div of Employment	251 E. 12th Ave.	Rm 260	839-5833 #308
Waggoner, Jess W.	Dept of Milit. Affairs	Camp Geo. West, Golden		279-2511
Waggoner, Maryellen	Institutions, Exec. Dir.	4150 S. Lowell		761-0220 #531
Wagner, Larry L.	Dept of Agriculture	State Fair Grounds, Pueblo		561-8484
Wahl, Janice L.	Div of Employment	7475 Dakin		426-1650
Walborn, Nadeane	Dept of Plan & Budget	1525 Sherman	Rm 617	839-2626
Waldhein, John L.	Div of Employment	120 W. 5th Ave.		778-7477
Waldie, George R.	Div of Employment	1280 Sherman		839-5833 #372
Walker, David W.	Natural Resources Exec. Dir.	1313 Sherman	Rm 718	839-3311
Walker, Franeta	Div of Mental Health	3520 W. Oxford		761-0220 #243
Walker, James J.	Div of Empl. & Train.	770 Grant		839-3165
Walker, Jean A.	Div of Employment	1278 Lincoln		839-5833 #541
Walker, Louella M.	Dept of Treasury-Admin.	State Capitol	Rm 142	839-2440
Walker, Michael J.	Dept of Local Affairs	1000 N. 9th St. Gr. Jct.	Ste. 9	243-8215
Walker, Patricia Colleen	Auraria High. Ed. Ctr.	1033 9th St.	1st Fl.	629-3278
Walker, William H.	Div of Employment	251 E. 12th Ave.	Rm 118	839-5833 #239
Wall, Victor D.	Dept of Education	State Office Bldg.	Rm 418	839-2234
Wallen, Nancy E.	Div of Employment	Boulder		443-6300
Waller, Nadene G.	Dept of Agriculture	1525 Sherman	Rm 406	839-3562
Wallis, Stanley R.	Div of Employment	Pueblo		544-1972
Wallum, Arden	Water Quality	4210 E. 11th Ave.	3rd Fl.	388-6111 #231
Walsh, Florence	Supreme Court	2 E. 14th Ave.	Rm 415	861-1111 #278
Walso, Carol L.	Board of Land Commissioners	1313 Sherman	Rm 620	839-3451/839-3454
Walters, Ray Marvin	Div of Employment	251 E. 12th Ave.	Rm 357	839-5833 #269
Ward, Jr., William N.	Div of Employment	La Junta		384-7713
Ward, Mary R.	Div of Employment	1280 Sherman		839-5833 #393
Wardrip, Byron Melvin	Dept of Local Affairs	1313 Sherman	Rm 623	839-2375
Warnica, Calvin T.	Bureau of Mines	P.O. Box 307, Nucla		864-7824
Warren, George E.	Div of Archives & Publ Rec.	1313 Sherman	Rm 1B20	839-2055
Warrington, Kathleen A.	Div of Employment	251 E. 12th Ave.	Rm 334	839-5833 #535
Wartgow, Jerome Fredrick	Admin. Off. Higher Ed.	1550 Lincoln	Rm 208	839-2723
Washburn, Alfred D.	Div of Employment	Leadville		486-0765
Waterhouse, George	Dept of Regulatory Agency	State Office Bldg.	Rm 218	839-3378
Waterman, Russell	Div of Employment	251 E. 12th Ave.	Rm 370	839-5833 #291
Watkins, Lawrence D.	Div of Employment	120 W. 5th Ave.		778-7477
Watson, Bernadette I.	Div of Employment	Grand Junction		243-9990
Waxham, Dorothy B.	Comm Coll & Occ Ed	1525 Sherman	Rm 207	839-3335

Waxman, Robert	Office of State Auditor	1200 Lincoln	6th Fl.	839-2051
Weaver, Joan M.	Div of Employment	600 Grant		839-5388 #601
Webb, Kenneth	Water Quality	4210 E. 11th Ave.	3rd Fl.	388-6111 #231
Webber, David H.	Div of Employment	Northern Area, Greeley		353-6210
Weber, Forrest A.	Div of Employment	Colorado Springs		473-6220
Weber, Harold J.	Family Health Services	4210 E. 11th Ave.	2nd Fl.	388-6111 #272
Weber, Larry L.	Dept of Local Affairs	1313 Sherman	Rm 523	839-2035
Webster, Larry S.	Family Health Services	4210 E. 11th Ave.	2nd Fl.	388-6111 #272
Weekley, Clarence V.	ADP	2002 S. Colo. Blvd.	2nd Fl.	759-1221 #268
Weinberg, Seymour	Dept of Soc. Serv.	1575 Sherman	Rm 506	839-2586
Weiner, Esther	Central Services	1530 Sherman		839-3161
Weiner, Virginia L.	Div of Employment	3311 S. Broadway		761-8693
Weir, Larry W.	Div of Employment	251 E. 12th Ave.	Rm 335	839-5833 #417
Weisberg, Larry F.	Div of Employment	Boulder		443-6300
Weiss, Joan Allison	Div of Employment	251 E. 12th Ave.	Rm 217	839-5833 #240
Weiss, Kathy A.	Div of Employment	1280 Sherman		839-5833 #315
Weith, Donald W.	Division of Employment	Durango		247-0308
Welch, Eleanor A.	Dept of Agriculture	1525 Sherman	Rm 406	839-2811
Welham, Vera	Div of Archives & Publ Rec.	1313 Sherman	Rm 1B20	839-2055
Weller, Julia B.	Div of Employment	120 W. 5th Ave.		778-7477
Weller, William D.	Dept of Milit. Affairs	300 Logan		733-2431
Wells, Eve M.	Comm Coll & Occ Ed	1525 Sherman	Rm 207	839-3011
Wells, Iris H.	Div of Employment	311 S. Broadway		761-8693
Welpton, Jo E.	Dept of Local Affairs	1313 Sherman	Rm 518	839-2773
Westland, Penelope J.	Dept of Local Affairs	2002 S. Colo. Blvd.		759-1100
Wenzinger, Harlan J.	State Comp. Ins. Fund	1313 Sherman	Rm 221	839-2001
Werschke, Jeanne S.	Dept of Education	State Office Bldg.	Rm 510	839-2241
Wertz, Lorena M.	Div of Employment	Greeley		353-6210
Wertz, Virginia I.	Div of Employment	Sterling		522-5770
Wessels, Bernard T.	Div of Employment	1280 Sherman		839-5833 #428
West, Don	Div of Parks	1313 Sherman	Rm 618	839-3437
West, Millicent P.	Family Health Services	4210 E. 11th Ave.	2nd Fl.	388-6111 #216
Westbrook, Carl J.	Div of Employment	Alamosa		589-6631
Westman, Richard A.	Div of Employment	835 E. 18th Ave.		571-1288
Westover, Jeanette M.	Div of Employment	1280 Sherman		839-5833 #398
Wetzner, Jack	Dept of Plan & Budget	1525 Sherman	Rm 617	839-2626
Whalen, Mary Jo	Dept of Milit. Affairs	Camp Geo. West, Golden		279-2511
Wheeler, Joseph R.	Dept of Revenue	State Capitol Annex	Rm 504	839-3371
Wheelock, David A.	Dept of Local Affairs	1313 Sherman	Rm 623	839-2375
Whitbeck, James A.	Div of Employment	251 E. 12th Ave.	Rm 360	839-5833 #401
White, Charlotte A.	Div of Employment	Greeley		353-6210
White, Emil Emilio	Auraria High. Ed. Ctr.	1156 9th St.	1st Fl.	629-3260
White, Kristin A.	Dept of Local Affairs	1313 Sherman	Rm 518	839-2603
White, Lee	Admin Off. - Off. of Gov.	State Capitol	Rm 136	839-2471
White, Linda L.	Div of Employment	251 E. 12th Ave.	Rm 261	839-5833 #527
White, Robert F.	Div of Employment	Pt. Collins		493-2390
Whitehurst, John E.	Central Services	1525 Sherman	Rm 32	839-3575 #5
Whitelaw, Walter R.	Dept of Highways	15000 Golden Rd., Golden		279-2511
Whiteshield, Ercel L.	Div of Employment	8585 W. 14th Ave.		237-7791
Whiteside, Carl W.	Dept of Local Affairs	2002 S. Colo. Blvd.		759-1100
Whitmarsh, Dorothy R.	Div of Employment	1280 Sherman		839-5833 #397
Whitmarsh, Vivian M.	Div of Employment	251 E. 12th Ave.	1st Fl.	839-5833 #289
Whittemore, Dan S.	Accounts and Control	1525 Sherman		839-3281
Wichman, Julia C.	Div of Parks	1313 Sherman	Rm 618	839-3437
Wicke, Lloyd F.	Dept of Revenue	140 W. 6th Ave., Mtr Vhcle Bldg		839-3051
Wickoff, Samuel P.	Dept of Local Affairs	1313 Sherman	Rm 523	839-2375
Widholm, Donna J.	Div of Employment	251 E. 12th Ave.	Rm 261	839-5833 #517
Widick, Barbara L.	Dept of Plan & Budget	1525 Sherman	Rm 617	839-3317
Widows, Virginia V.	Div of Employment	8585 W. 14th		237-7791
Wick, Clifford J.	Dept of Revenue	State Capitol Annex	Rm 504	839-3711
Wiedeman, H. Curt	Dept of Plan & Budget	1525 Sherman	Rm 617	839-3386
Wiemann, Orlen J.	Disease Cont. & Epidemiology	4210 E. 11th Ave.	3rd Fl.	388-6111 #265
Wiggins, Betty	Auraria High. Ed. Ctr.	1041 9th St.	1st Fl.	629-3276
Wilcox, James S.	Div of Employment	835 E. 18th Ave.		861-8865
Wilcox, Marsha A.	Dept of Plan & Budget	1525 Sherman	Rm 617	839-3386
Wiley, Keith O.	Div of Labor	1313 Sherman	Rm 423	839-2566
Wiley, Kent	Div of Parks	Rt. 6, Box 280, Golden		642-3171
Wilkes, Beatrice P.	Div of Employment	251 E. 12th Ave.	Rm 261	839-5833 #501
Wilkins, Beatrice	Dept of Education	State Office Bldg.	Rm 418	839-2234
Williams, Bernard H.	Comm Coll & Occ Ed	1525 Sherman	Rm 207	839-3335

Williams, David I.	Dept of Education	State Office Bldg.	Rm 532	839-2221
Williams, Donna E.	Div of Employment	251 E. 12th Ave.	Rm 251	839-5833 #517
Williams, Earnestine	Div of Employment	1037 20th		892-7131
Williams, Georgene Lewis	Office of State Auditor	1200 Lincoln	6th Fl.	839-2051
Williams, Hoyte G.	Div of Employment	Colorado Springs		473-6220
Williams, John A.	Dept of Local Affairs	1313 Sherman	Rm 623	839-2371
Williams, Kristin M.	Policy Plan & Evaluation	4210 E. 11th Ave.	4th Fl.	388-6111 #200
Williams, Pamela J.	Div of Employment	600 Grant		839-5833 #236
Williams, Rita E.	Div of Employment	251 E. 12th Ave.	Rm 261	839-5833 #520
Williams, Robert D.	Div of Employment	251 E. 12th Ave.	Rm 281	839-5833 #473
Williams, Sharon M.	Div of Employment	Grand Junction		243-9590
Williams, Susan E.	Community Health Services	4210 E. 11th Ave.	2nd Fl.	388-6111 #204
Williamson, Paul E.	Water Quality	4210 E. 11th Ave.	3rd Fl.	388-6111 #231
Willingham, Nancy Elliott	Central Services	1525 Sherman	Rm 15-A	839-3575 #22
Wills, Billy	Office of State Auditor	1200 Lincoln	6th Fl.	839-2051
Wilmore, Sharron A.	Div of Employment	1280 Sherman		839-5833 #372
Wilson, Claude R.	Div of Admin Serv.	6060 Broadway		825-1192 #238
Wilson, Delores A.	Dept of Education	State Office Bldg.	Rm 11	839-2247
Wilson, Delwyn D.	State Comp. Ins. Fund	1313 Sherman	Rm 218	839-3541
Wilson, Diane D.	Dept of Education	State Office Bldg.	Rm 501	839-2166
Wilson, Jr., James C.	Legislative Drafting Off.	State Capitol	Rm 30	839-2045
Wilson, James W.	Comm Coll & Occ Ed	1525 Sherman	Rm 207	839-3111
Wilson, John H.	Div of Employment	Western Area, Grand Junction		243-4752
Wilson, Mary I.	Family Health Services	4210 E. 11th Ave.	2nd Fl.	388-6111 #361
Wilson, Nancy C.	Div of Mental Health	3520 W. Oxford		761-0220 #385
Wilson, Walter C.	Div of Employment	Ft. Morgan		867-9401
Windfeldt, Peter M.	Div of Employment	Pueblo		544-1972
Winfrey, David A.	Div of Mental Health	3520 W. Oxford		761-0220 #385
Winn, James Lee	Auraria High. Ed. Ctr.	1156 7th St.	1st Fl.	629-3260
Winterfield, Laura	State Court Admin. Off.	2 E. 14th Ave.	Rm 235	861-1111 #138
Wisch, Margaret E.	Div of Employment	3311 S. Broadway		761-8693
Wise, Johnny B.	Dept of Revenue	State Capitol Annex	Rm 504	839-3711
Wise, Richard J.	Industrial Commission	1525 Sherman	5th Fl.	839-2446
Wislocki, Annette	Laboratory	4210 E. 11th Ave.		388-6111 #213
Wisotzkey, Daniel G.	Dept of Education	State Office Bldg.	Rm 318	839-2217
Withrow, Cynthia D.	Div of Employment	Ft. Collins		493-2390
Withrow, Joyce E.	ADP	2002 S. Colo. Blvd.	Gr. Fl.	759-1221 #281
Witte, Erwyn E.	Dept of Agriculture	1525 Sherman	Rm 406	839-2848
Wofford, Clyde A.	Dept of Agriculture	721 19th St.	Rm 387	837-3223
Wojahn, Marvin	Div of Employment	1278 Lincoln		839-5833 #441
Wolf, Frederick C.	Disease Cont. & Epidemiology	4210 E. 11th Ave.	2nd Fl.	388-6111 #207
Wolf, Marilyn L.	Dept of Local Affairs	2002 S. Colo. Blvd.		759-1100
Wolfard, Dennis	State Court Admin. Off.	2 E. 14th Ave.	Rm 220	861-1111 #146
Wood, Bryon D.	Dept of Plan & Budget	1525 Sherman	Rm 617	839-3317
Wood, David C.	Div of Employment	251 E. 12th Ave.	Rm 335	839-5833 #421
Wood, James E.	Dept of Personnel	State Centennial Bldg.	Rm 118	839-2321
Wood, Mary K.	Division of Employment	Ft. Morgan		867-9401
Wood, Robert	Auraria High. Ed. Ctr.	1156 7th St.	1st Fl.	629-3260
Wood, Robert L.	Div of Employment	Loveland		667-4261
Wood, Thornley B.	Dept of Personnel	State Centennial Bldg.	Rm 118	839-3244
Woodard, Phyllis	Dept of Education	State Capitol		839-2604
Woodruff, James R.	Div of Employment	Colorado Springs		473-6220
Woods, Chester D.	Div of Employment	251 E. 12th Ave.	1st Fl. E	839-5833 #362
Woods, Edgar I.	Div of Parks	4201 S. Parker Rd.		755-0766
Woods, John G.	Div of Parks	13787 S. Hwy 85, Littleton		795-6954
Woods, Pamela A.	Comm Coll & Occ Ed	1525 Sherman	Rm 207	839-2553
Woods, Vera Marie	Health Stat. & Vital Rec.	4210 E. 11th Ave.	1st Fl.	388-6111 #211
Wooldridge, Allison B.	Comm Coll & Occ Ed	1525 Sherman	Rm 207	839-3011
Woolf, William D.	Comm Coll & Occ Ed	1525 Sherman	Rm 207	839-3071
Worley, Donabelle N.	State Comp Insurance Fund	1313 Sherman	Rm 218	839-3541
Worley, Richard A.	Dept of Personnel	100 N. 9th St. Grand Junction		245-4687
Wortman, Leslie W.	State Comp. Insur. Fund	1313 Sherman	Rm 214	839-3300
Wray, Judith E.	Arts & Humanities	770 Pennsylvania	3rd Fl.	839-2617
Wright, Aaron T.	ADP	2002 S. Colo. Blvd.	Gr. Fl.	759-1221 #278
Wright, H. Kay	Dept of Personnel	State Centennial Bldg.	Rm 122	839-2478
Wright, Paulene M.	Div of Employment	Montrose		249-7783
Wright, W. Lorine	Div of Employment	Canon City		275-7408
Wullbrandt, Lyle	Dept of Education	State Office Bldg.	Rm 324	839-2201
Wyatt, Elizabeth D.	Div of Employment	251 E. 12th Ave.	Rm 261	839-5833 #501
Wykle, Jack L.	Dept of State	State Soc. Serv. Bldg.	2nd Fl.	839-2461

Y

Yackel, Robert W.
Yakse, William
Yoeman, John D.
Yost, Jack C.
Yost, John L.
Young, William M.
Yungbird, Marilyn
Yribia, Victoria C.

ADP
Auraria High. Ed. Ctr.
Div of Employment
Auraria High. Ed. Ctr.
Office of State Auditor
Div of Employment
Lieutenant Gov. Off.
Div of Employment

2002 S. Colo. Blvd.
1041 9th St.
Glenwood Springs
1041 9th St
1200 Lincoln
251 E. 12th Ave.
State Capitol
600 Grant

2nd Fl. 759-1221 #275
1st Fl. 629-3276
945-8638
2nd Fl. 629-3280
6th Fl. 839-2051
1st Fl. E 839-5833 #289
Rm 144 839-2087
839-5833 #254

Z

Zangari, Carolyn A.
Zarlengo, Carmela
Zeiger, Robert S.
Zeke, Frank W.
Zermuehlen, Leslie A.
Zetterman, Val
Zettl, John R.
Ziegler, Joni A.
Zielinski, Kathryn A.
Zimmerman, Theodore
Zimny, Ed
Zimpel, Richard A.
Zito, Jr., George J.
Zoltenko, Karen L.
Zoy, Marvin

Div of Employment
Div of Employment
Div of Employment
Div of Employment
Dept of Agriculture
Accounts and Control
Alcohol & Drug Abuse Lab.
Div of Employment
Div of Employment
Dept of Highways
State Court Admin. Off.
Comm Coll & Occ Ed
Dept of Education
Div of Archives & Publ Rec.
ADP

251 E. 12th Ave.
251 E. 12th Ave.
8585 W. 14th Ave.
251 E. 12th Ave.
1525 Sherman
1525 Sherman
4210 E. 11th Ave.
Gunnison
251 E. 12th Ave.
4201 E. Arkansas Ave.
2 E. 14th Ave.
1525 Sherman
State Office Bldg.
1313 Sherman
2002 S. Colo. Blvd.

Rm 269 839-5833 #538
Rm 357 839-5833 #250
237-7791
1st Fl. E 839-5833 #307
Rm 406 839-2838
839-3346
388-6111 #280
641-0031
Rm 106 839-5833 #251
W. Annex 757-9381
Rm 250 861-1111 #158
Rm 207 839-3162
Rm 324 839-2201
Rm 1B20 839-2055
2nd Fl. 759-1221 #270

ALPHABETICAL LIST OF STATE AGENCIES

Abstractors, Bd. of Exam., (Dept of Reg. Agen.)
 Accountancy, St. Bd. of (Dept of Reg. Agen.)
 Accounts & Control, Div of (Dept of Admin.)
 Accounting Division (Dept of Treasury)
 Adjutant General (Dept of Military Affairs)
 Adoption Consultants (Dept of Soc. Services)
 A.D.P. Services (Dept of Administration)
 A.D.P. Services (Dept of Revenue)
 A.D.P. Services (Dept of Soc. Services)
 Adult Parole (Dept of Corrections)
 Affirmative Action Section (Dept of Personnel)
 Aging, Div of Serv. for (Dept of Soc. Services)
 Air National Guard, Colo. (Dept of Military Affairs)
 Air Pollution Control Div (Dept of Health)
 Alcohol & Drug Abuse Div (Dept of Health)
 Animal Industry Div (Dept of Agriculture)
 Architects, St. Bd. of Exam. of (Dept of Reg. Agen.)
 Archives & Publ. Rec. Colo. St. (Dept of Admin.)
 Arts & Hum., Colo. Council on (Dept of Higher Ed.)
 Athletic Commission State (Dept of Reg. Agen.)
 Attorney General, Office of (Dept of Law)
 Auditors, St. Office of (Legislative Branch)
 Auraria Higher Ed. Center (Dept of Higher Ed.)
 Banking, Div of (Dept of Reg. Agen.)
 Barber Examiners, St. Bd. of (Dept of Reg. Agen.)
 Bingo & Raffles Div (Dept of State)
 Blind, Colo. Sch. for the Deaf & the (Dept of Inst.)
 Blind, Services for the (Dept of Soc. Services)
 Bd. of Assessment Appeals (Dept of Local Affairs)
 Board of Land Comm. (Dept of Natural Resources)
 Boats & Recreational Vhcle Lic. (Dept of Nat. Resources)
 Boiler Inspection (Dept of Labor & Empl.)
 Bond and Securities Div (Dept of Treasury)
 Boys, Lookout Mtn Sch., Div Yth Serv. (Dept of Inst.)
 Brand Inspection, Livestock (Dept of Agriculture)
 Camp Geo. W. Conserv. Ctr, Golden (Dept of Correct.)
 Capitol Buildings Section (Dept of Admin.)
 Cemetery Board, State (Dept of Reg. Agen.)
 Central Services Div (Dept of Admin.)
 Child Support Enforcement Div (Dept of Soc. Services)
 Chiropractic Exam., St. Bd. of (Dept of Reg. Agen.)
 Civil Air Patrol, Colo. (Dept of Military Affairs)
 Civil Rights Div (Dept of Reg. Agen.)
 Classification Div (Dept of Personnel)
 Coal Mine Inspection Div (Dept of Nat. Resources)
 Collection Agency Board (Dept of Reg. Agen.)
 Colo. Bureau of Invest. (Dept of Local Affairs)
 Colo. Land Use Commission (Executive Branch)
 Colo. Occup. Safety & Hlth (Dept of Labor & Empl.)
 Commerce & Development Div (Dept of Local Affairs)
 Commercial Recording Div (Dept of State)
 Communications Div (Dept of Admin.)
 Community Colleges, Div of (Dept of Higher Ed.)
 Community Health Services Div (Dept of Health)
 Comp. Insur. Fund, St. (Dept of Labor & Empl.)
 Consumer Affairs (Dept of Law)
 Corporations Office (Dept of State)
 Cosmetology, St. Bd. of (Dept of Reg. Agen.)
 Court of Appeals (Judicial Branch)
 Criminal Appeals Div (Dept of Law)
 Criminal Justice, Div of (Dept of Local Affairs)
 Dealers Administration (Dept of Revenue)
 Detectives, License, Private (Dept of State)
 Developmental Disabilities (Dept of Institutions)
 Disaster Emergency Serv. (Dept of Military Affairs)
 Driver Examiner Licensing (Dept of Revenue)
 Elections Office (Dept of State)
 Electrical Board, State (Dept of Reg. Agen.)
 Employment Div of Empl. & Train. (Dept of Labor & Empl.)
 Engineer, St. Div of Water Res. (Dept of Nat. Resources)
 Engineering & Sanitation Div (Dept of Health)
 Engineers & Land Surv., St. Bd of (Dept of Reg. Agen.)
 Family & Children's Services (Dept of So. Services)
 Family Health Services Div (Dept of Health)
 Field Operations, Div of (Dept of Soc. Services)
 Food Assistant, Div of (Dept of Soc. Services)
 Geological Survey, Div of (Dept of Nat. Resources)
 Girl's Sch., Mount View, Div Yth Serv. (Dept of Inst.)
 Gross Ton Mile Tax (Dept of Revenue)
 Health Facilities Div (Dept of Health)
 Highway Safety Div (Dept of Highways)
 Historical Society of Colo. (Dept of Higher Ed.)
 Housing, Div of (Dept of Local Affairs)
 Human Resources (Executive Branch)
 Income Maintenance, Div of (Dept of Soc. Services)
 Industrial Comm. of Colo. (Dept of Labor & Empl.)
 Inheritance Tax Div (Dept of Revenue)
 Insurance Div (Dept of Reg. Agen.)
 Investigations Div (Dept of Reg. Agen.)
 Job Corps (Dept of Labor & Empl.)
 Joint Budget Committee (Legislative Branch)
 Laboratory Services Div (Dept of Health)
 Labor Div (Dept of Labor & Empl.)
 Land Commrs, St. Bd. of (Dept of Nat. Resources)
 Land Surveyors, St. Bd. of, Reg. for Prof. Eng.
 (Dept of Reg. Agen.)
 Land Use Commission, Colo. (Governor's Office)
 Law Examiners, Bd. of (Judicial Branch)
 Library (Dept of Soc. Services)
 Library, Historical (Dept of Higher Ed.)
 Library, State (Dept of Education)
 Library, Supreme Court (Judicial Branch)
 Liquor Enforcement Div (Dept of Revenue)
 Local Government, Div of (Dept of Local Affairs)
 Management Services, Div of (Dept of Admin.)
 Manpower, Div of (Dept of Labor & Empl.)
 Markets Div (Dept of Agriculture)
 Meat Inspection (Dept of Agriculture)
 Medical Assistance Div (Dept of Soc. Services)
 Medical Exam., St. Bd. of (Dept of Reg. Agen.)
 Mental Health, Div of (Dept of Institutions)
 Metropolitan St. College (Dept of Higher Ed.)
 Mines, Div of (Dept of Nat. Resources)
 Minimum Wage, Hour & Child Labor Div
 (Dept of Labor & Empl.)
 Motor Vehicle Div (Dept of Revenue)
 Museum, Historical Society (Dept of Higher Ed.)
 National Guard, Div of (Dept of Military Affairs)
 Nursing Hm Admin., Bd. of Exam. (Dept of Reg. Agen.)
 Nursing, St. Bd. of (Dept of Reg. Agen.)
 Oil & Gas Conserv. Comm. (Dept of Nat. Resources)
 Oil Inspection (Dept of Labor & Empl.)
 Optometric Exam., Bd. of (Dept of Reg. Agen.)
 Organized Crime Strike Force (Dept of Law)
 Parks & Outdoor Recreation (Dept of Nat. Resources)
 Parole Board, State (Dept of Corrections)
 Parole, Office of Adult (Dept of Corrections)
 Passenger, Tramway, Safety Bd. (Dept of Reg. Agen.)
 Patrol, Colorado State (Dept of Highways)
 Personnel Training Div (Dept of Personnel)
 Pharmacy, St. Bd. of (Dept of Reg. Agen.)
 Planning, Div of (Dept of Local Affairs)
 Plant Industry Div (Dept of Agriculture)
 Plumbing, St. Bd. of (Dept of Reg. Agen.)

Plumbing, State Inspector (Dept of Health)
Practical Nursing, St. Bd. of (Dept of Reg. Agen.)
Preventive Medical Serv. Div (Dept of Health)
Property Taxation, Div of (Dept of Local Affairs)
Public Defender, State (Judicial Branch)
Public Utilities Comm. (Dept of Reg. Agen.)
Purchasing, Div of (Dept of Admin.)
Racing Events, State (Dept of Reg. Agen.)
Real Estate Commission, Colo. (Dept of Reg. Agen.)
Registration Div (Dept of State)
Rehabilitation, Div of (Dept of Soc. Services)
Safety Inspection (Dept of Labor & Empl.)
Savings & Loan, Div of (Dept of Reg. Agen.)
Secretary of State (Dept of State)
Securities, Div of (Dept of Reg. Agen.)
Services for Aging, Div of (Dept of Soc. Services)
Shorthand Reporters, St. Bd. of (Dept of Reg. Agen.)
Solicitor General (Dept of Law)

State Buildings Div (Off of St. Plan & Budget)
Status of Women (Dept of Reg. Agen.)
Supreme Court, State (Judicial Branch)
Surplus Property Agency, Div of Purchasing
(Dept of Admin.)
Taxation Div (Dept of Revenue)
Title XX Serv., Div of (Dept of Soc. Services)
Titles, Motor Vehicle (Dept of Revenue)
Training Academy, Colo. Law Enforcement,
Camp Geo. West (Dept of Local Affairs)
Trustees of State Colleges (Dept of Higher Ed.)
Uniform Consumer Credit Code (Dept of Law)
Veterans Affairs (Dept of Soc. Services)
Vocational Rehab., Div of (Dept of Soc. Services)
Water Conservation Bd. (Dept of Nat. Resources)
Water Quality Control Div (Dept of Health)
Water Resources Div (Dept of Nat. Resources)
Weights & Measures Sec. & Lab. (Dept of Agriculture)
Wildlife, Div of (Dept of Nat. Resources)
Workmen's Compensation Sec. (Dept of Labor & Empl.)
Youth Services, Div of (Dept of Institutions)

COLORADO CONGRESSIONAL DELEGATION

REPRESENTATIVES, UNITED STATES (For the State of Colorado)

District No. 1: Representative Patricia Schroeder
Colorado Office, 1767 High Street
Denver, Colorado (80218).....(303) 837-2354
Washington Office, 1507 Longworth House Office Building
Washington, D.C. (20515).....(202) 225-4431

District No. 2: Representative Tim Wirth
Colorado Office, Rm. 200 9485 West Colfax Avenue
Lakewood, Colorado (80215).....(303) 234-5200
Washington Office, 312 Cannon House Office Building
Washington, D.C. (20515).....(202) 225-2161

District No. 3: Representative Frank E. Evans
Colorado Office, Rm. 128 Post Office Building
Pueblo, Colorado (81103).....(303) 323-9312
Washington Office, 2230 Rayburn House Office Building
Washington, D.C. (20515).....(202) 225-4761

District No. 4: Representative James (Jim) Johnson
Colorado Office, Rm. 203 Federal Building
Ft. Collins, Colorado (80521).....(303) 323-5255
Washington Office, 129 Cannon House Office Building
Washington, D.C. (20515).....(202) 225-4676

District No. 5: Representative William L. Armstrong
Colorado Office, Rm. 736 1450 South Havana
Aurora, Colorado (80012).....(303) 837-2655
Washington Office, 401 Cannon House Office Building
Washington, D.C. (20515).....(202) 225-4422

SENATORS, UNITED STATES (For the State of Colorado)

Senator Floyd Haskell
Colorado Office, Rm. 12030 Federal Building
Denver, Colorado (80202).....(303) 837-2411
Washington Office, 452 Russell Senate Office Building
Washington, D.C. (20510).....(202) 224-5941

Senator Gary Hart
Colorado Office, 1748 High Street
Denver, Colorado (80218).....(303) 837-4421
Washington Office, 254 Russell Senate Office Building
Washington, D.C. (20510).....(202) 224-5852

EXECUTIVE BRANCH

<u>GOVERNOR, OFFICE OF</u> , 136 State Capitol Bldg. (80203).....	839-2471
<u>GOVERNOR</u> , Richard D. Lamm.....	839-2471
Executive Assistant to the Governor, John Lay	
Assistant to the Governor for Natural Resources, Jim Monaghan	
Legislative Liaison, Lee White	
Press Secretary, Jack Olsen	
Administrative Assistant to the Governor, Hugh Humphreys	
Assistant for Legal Affairs, David Greenberg	
Assistant to the Governor, Capitol-for-a-Day	
Assistant for Boards and Commissions Appointments, Jean Graham	
Administrative Coordinator/Legislative Cluster, Ruth Woods	
Assistant Press Secretary, Sherry Elland	
Assistant Press Secretary, David Head	
Administrative Coordinator/Natural Resources, Gayle Brody	
Personal Secretary to the Governor, Shirley Feller	
Appointments Secretary to the Governor, Lila Gracey	
Drought Coordinator, George Lamb	
<u>Citizens' Advocate Office</u> , 120 State Capitol Bldg.....	839-2885
Director, Harge Major	
Assistant Director, Ponce Andres	
<u>Human Resources, Office of</u> , 1550 Lincoln Street.....	839-2186
Director, Dan Luna	
<u>Land Use Commission</u> , 1313 Sherman Street.....	839-2778
<u>Lieutenant Governor, Office of</u> , 144 State Capitol Bldg.....	839-2087
Lieutenant Governor, George L. Brown	
Executive Assistant	
Commission of Indian Affairs	
<u>Socio-Economic Impact Coordinator</u> , 1313 Sherman Street.....	839-2674
Burman Lorenson	

JUDICIAL BRANCH

<u>SUPREME COURT</u> , Colo. St. Jud. Bldg., 2 East 14th Ave.....	861-1111
Clerk of Court, 415 Colo. St. Jud. Bldg.....	x 278
Chief Justice, Edward E. Pringle, 435 Colo. St. Jud. Bldg.....	x 271
Justice Jim R. Carrigan, 420 Colo. St. Jud. Bldg.....	x 242
Justice James K. Groves, 460 Colo. St. Jud. Bldg.....	x 256
Justice Paul V. Hodges, 465 Colo. St. Jud. Bldg.....	x 261
Justice Donald E. Kelley, 450 Colo. St. Jud. Bldg.....	x 251
Justice Robert B. Lee, 435 Colo. St. Jud. Bldg.....	x 267
Attorney Registration, 415 Colo. St. Jud. Bldg.....	x 279
Law Examiners, Board of, 470 Colo. St. Jud. Bldg.....	x 284
Library, 112 Colo. St. Jud. Bldg.....	x 171
Nominating Commission, 415 Colo. St. Jud. Bldg.....	x 278
Reporter of Decisions, 475 Colo. St. Jud. Bldg.....	x 276
Unauthorized Practice of Law Comm. Counsel, 350 Hilton Off. Bldg.....	892-5615
Grievance Committee, Counsel, 350 Hilton Off. Bldg.....	892-5615
<u>COURT OF APPEALS</u> , Colo. St. Jud. Bldg., 2 East 14th Ave.....	861-1111
Clerk of Court, 310 Colo. St. Jud. Bldg.....	x 186
Chief Judge, Harry S. Silverstein, Jr., 320 Colo. St. Jud. Bldg.....	x 189
Judge Norman E. Berman, 360 Colo. St. Jud. Bldg.....	x 211
Judge Ralph H. Coyte, 340 Colo. St. Jud. Bldg.....	x 193
Judge David W. Enoch, 350 Colo. St. Jud. Bldg.....	x 197
Judge Aurel M. Kelly, 345 Colo. St. Jud. Bldg.....	x 223

Judge Charles D. Pierce, 365 Colo. St. Jud. Bldg.....	861-1111	x 215
Judge Edwin G. Ruland, 335 Colo. St. Jud. Bldg.....		x 227
Judge Donald P. Smith, Jr., 355 Colo. St. Jud. Bldg.....		x 219
Judge Alan L. Sternberg, 315 Colo. St. Jud. Bldg.....		x 235
Judge Edwin P. VanCise, 325 Colo. St. Jud. Bldg.....		x 232
Reporter of Decisions, 375 Colo. St. Jud. Bldg.....		x 238

STATE COURT ADMINISTRATOR, Colo. St. Jud. Bldg., 2 East 14th Ave.....861-1111

State Court Administrator, 215 Colo. St. Jud. Bldg.....	x 125
Accounting Section, 220 Colo. St. Jud. Bldg.....	x 141
Budget Office, 220 Colo. St. Jud. Bldg.....	x 141
Commission on Judicial Qualifications, 215 Colo. St. Jud. Bldg.....	x 162
Community Corrections, 235 Colo. St. Jud. Bldg.....	x 139
Data Processing, 270 Colo. St. Jud. Bldg.....	x 112
Internal Auditors, 220 Colo. St. Jud. Bldg.....	x 149
Judicial Facilities Coordination, 235 Colo. St. Jud. Bldg.....	x 135
Judicial/Heritage Buildings Manager, Colo. St. Jud. Bldg.....	x 235
Judicial Planning Committee, L-85 Colo. St. Jud. Bldg.....	x 166
Juvenile Justice, 235 Colo. St. Jud. Bldg.....	x 134
Legal Officer, 215 Colo. St. Jud. Bldg.....	x 129
Management Analysis, 235 Colo. St. Jud. Bldg.....	x 131
Personnel, 240 Colo. St. Jud. Bldg.....	x 154
Probation Training, 240 Colo. St. Jud. Bldg.....	x 152
Research and Development, (Statistics), 235 Colo. St. Jud. Bldg.....	x 131
Special Probation Projects, 235 Colo. St. Jud. Bldg.....	x 121
Traffic Courts Coordination, 240 Colo. St. Jud. Bldg.....	x 154

PUBLIC DEFENDER, STATE, 718 Soc. Serv. Bldg.....839-2661

State Public Defender
 Chief Deputy
 Administrative Officer

Appellate Division, 700 Soc. Serv. Bldg.....839-2665

Public Defender, Regional Offices:

Alamosa Regional Office, 402 San Juan Ave.....	589-9615
Boulder Regional Office, 1906 - 13th St.....	444-2322
Brighton Regional Office, 390 Walnut St.....	659-4274
Colorado Springs Regional Office, 11 E. Vermijo.....	475-1235
Denver Regional Office, 331 -14th St.....	893-8939
Durango Regional Office, 965 Main Ave.....	247-9284
Ft. Collins Regional Office, 315 W. Oak St., #604.....	493-1212
Glenwood Springs Regional Office, 310 - 9th St.....	945-5828
Golden Regional Office, 607 - 10th.....	279-7841
Grand Junction Regional Office, 516 Main St.....	243-9000
Greeley Regional Office, 922-1/2 - 9th Ave.....	353-8224
La Junta Regional Office, 22 Town Square Mall.....	384-4428
Littleton Regional Office, 2090 W. Littleton Blvd.....	794-4203
Montrose Regional Office, Nye Bldg., 428 Main St.....	249-4791
Pueblo Regional Office, 414 Thatcher Bldg.....	546-0004
Salida Regional Office, 316 West 1st.....	539-3521
Steamboat Springs Regional Office, 442 Lincoln.....	879-0645
Sterling Regional Office, 118 Main St.....	522-5032
Trinidad Regional Office, Colorado Bldg.....	846-2822

LEGISLATIVE BRANCH

AUDITOR, OFFICE OF, STATE, 1200 Lincoln St.....839-2051

Robert J. Scott, CPA, State Auditor
 John W. Mathews, CPA, Deputy State Auditor
 Robert Waxman, CPA, Deputy State Auditor
 Division of Local Government Audits and Reports
 Robert R. Ridl, CPA
 Legislative Audit Committee
 Advisory Committee on Governmental Accounting

GENERAL ASSEMBLY, COLORADO STATE

HOUSE OF REPRESENTATIVES, 242 Capitol Building

Representatives' Offices.....	839-3006
Speaker of the House.....	2346
Majority Floor Leader.....	2348
Minority Floor Leader.....	2349
Clerk of the House.....	2028
Legislative Information (During Session Only).....	3055

SENATE, 238 Capitol Building

Senators' Offices.....	839-3006
President of the Senate, 222 Capitol Bldg.....	3341
Majority Floor Leader.....	3341
Minority Floor Leader, 238 Capitol Bldg.....	2318
Secretary of the Senate, 238 Capitol Bldg.....	2316
Legislative Information (During Session Only).....	3055

LEGISLATIVE SERVICE AGENCIES

Committee on Legal Services, 30 Capitol Bldg.....	839-2045
Legislative Drafting Office, 30 Capitol Bldg.....	2045
Commission on Uniform State Laws, 30 Capitol Bldg.....	2045
Revisor of Statutes, 32 Capitol Bldg.....	2043
Statutory Revision Committee, 30 Capitol Bldg.....	2045
Joint Budget Committee, 341 Capitol Bldg.....	2061
Legislative Council, 46 Capitol Bldg.....	3521
Print Room.....	3521

A

ADMINISTRATION, DEPARTMENT OF, 7th Floor, Services Bldg.....839-3221

Thomas H. Sheehan, Jr., Executive Director
 Alan Y. Levine, Deputy Director
 John R. Kennedy, Assistant Director
 Melinda Thompson, Administrative Assistant

Administrative Services, 7th Floor, Services Bldg.....839-3221

Wm. F. Archambault, Chief Accountant
 Cheryl A. Sanford, Accounting Operations
 Mary Jo Klein, Billing-Vouchering
 Katherine Newell, Payroll
 Naomi Waxman, Budget

Management Services, 7th Floor, Services Bldg.....839-3476

Robert M. Roberts, Management Consultant
 William D. Dinges, Management Analyst
 John B. Peterson, Management Analyst
 John H. Rickert, Management Analyst
 Laura A. Reed, Management Analyst
 Anne F. Dooley, Secretary

Personnel Section, 7th Floor, Services Bldg.....839-3221

Iona Dionigi, Departmental Personnel Administrator
 Joan Avery, Chief Administrative Clerk

Accounts and Control, Division of, 7th Floor, Services Bldg.

Don S. Whittemore, State Controller839-3281
 James A. Stroup, Assistant State Controller839-3281
 Ruth Stambaugh, Administrative Officer839-3281
 George Brewster, Document Processing839-2126
 Accounting and Analysis839-3346
 Bettye Gaiter, Central Collection Unit839-2488
 Field Controllers839-3381
 Rich Adamich
 Tom Hadden
 Cliff Hall
 Otto Hutmacher
 Marcy Jensen
 George Meares

Archives & Public Records, Division of, Centennial Bldg.,

1313 Sherman Street839-2055
 Director & State Archivist
 Records Management Services
 Public Records Information Services
 Archives and Records Center

Automated Data Processing, Division of, 2002 S. Colo. Blvd.....759-1221

Director
 Robert J. Miller, St. ADP Plans & Coordination Manager
 Lee A. Mickelsen, Systems Development and Continuity Manager
 William K. Eiman, Operations Manager
 Jerry C. Schade, Data Base Administrator
 C. Wiley Smith, Software Programming Manager

Capitol Buildings Section, 1341 Sherman.....839-2161

Buildings Manager
 Assistant Buildings Manager
 Chief Administrative Clerk
 Watchman, Capitol Bldg.....2605
 Watchman, Capitol Dome.....2555
 Watchman, Centennial Bldg.....2015
 Watchman, Annex. Bldg.....2017
 Watchman, Museum Bldg.....2270

Watchman, Office Bldg.....839-3021
 Watchman, Services Bldg.....2600
 Watchman, Social Services Bldg.....2601
 CBI.....Ext. 276 759-1100
 ADP.....Ext. 276 759-1221
 Direct (inside only).....82-276
 Heritage Bldg.....839-3681
 Judicial Bldg.....861-1111
 NOTE: After 5 P.M. on weekdays and Saturdays, Sundays, and
 Holidays, call Watchman, Capitol839-2605
Central Services, Division of.....839-3575
 Jack E. Keene, Director
 Robert L. O'Leary, Reprographics Manager and Copies
 Lloyd C. Kellems, Printing Services
 Nancy Willingham, Motor Pool and Vehicle Inventory
 Paul R. Stempien, Miscellaneous Services Manager
 Graphics Section
 Esther Weiner, Microfilm Unit.....3161
 State Services Bldg., Quick Copy Center 00.....3345
 Social Services Bldg., Quick Copy Center 01.....2130
 Centennial Bldg., Quick Copy Center 02.....2185
 Employment Bldg., Quick Copy Center 03.....x249 839-5833
 Gary Newell, Mail and Messenger Manager.....3575
 State Services Building Mail Room.....3575
 Social Services Building Mail Room.....2410
 Centennial Building Mail Room.....3250
 Employment Building Mail Room.....x350 839-5833
 Jean Borland, Central Office Supply.....3603
 Abe Atencio, Employment Forms Room.....x229 839-5833
Communications, Division of, 2452 W. 2nd Ave. (80223).....839-2341
 Director
 Telephone Section
 Engineering Section
 Maintenance
 District Maintenance Shops:
 ALAMOSA Highway Bldg., Box 1042 (81101).....589-2503
 BUENA VISTA Reformatory, Box 1862 (81211).....395-2418
 CRAIG Highway Bldg., Box 905 (81625).....824-6501
 DENVER, 4201 E. Arkansas Ave., (80222).....757-9457
 DURANGO Highway Bldg., 6th St., Box 1270 (81301).....247-4722
 EAGLE Highway Bldg., Box 59 (81631).....
 GRAND JUNCTION Highway Bldg., 6060 S. Main, Box 2267 (81501).....242-7447
 GREENEY Highway Bldg., 201 14th Ave., Box 849 (80631).....353-1151
 LAWAR Armory, S. Main, Box 1018 (81052).....336-7403
 LINCOLN Highway Bldg., 131 C Ave., Box AJ (80828).....775-2296
 MONTROSE Highway Bldg., Highway 50 N., Box 1146 (81401).....249-4392
 PUEBLO Highway Bldg., 905 Erie St., Box 753 (81004).....544-2424
 STERLING Highway Bldg., 1619 S. 6th Ave., Box 31 (80731).....522-4693
Purchasing, Division of, 7th Floor, Services Bldg.....839-3261
 E. R. Roon, Director
 Leo Perelman, Assistant Director
 Gene Brant, Purchasing Agent
 John Bruner, Purchasing Agent
 John Chavez, Purchasing Agent
 Barbara Cox, Purchasing Agent
 George Hodson, Purchasing Agent
 W.S. Jefferson, Purchasing Agent
 Mark Eaton, Purchasing Agent (Energy Conservation)
 Bettie Luxford, Chief Administrative Clerk
 Wayne Jurgens, Insurance Consultant (Tuesday Afternoons Only)
Surplus Property Agency, 4700 Leetsdale Dr. (80222).....388-5953
 Stan Izbicky, Chief

<u>AGRICULTURE, STATE DEPARTMENT OF, 406 State Services Bldg.</u>	
Commissioner, J. Evan Goulding.....	839-2811
Deputy Commissioner, Donald L. Svedman.....	839-2811
Auditor, John Martinez.....	839-2811
Information Officer, Barbara Barrow.....	839-3561
Food and Consumer Specialist, Mary Lou Chapman.....	839-2851
Resource Planning Officer, David Carlson.....	839-2851
<u>Administrative Services Division, 406 State Services Bldg.....</u>	
Division Director, George E. Lamb	
Personnel and Training Officer, Neil Peters.....	839-2815
Fiscal Officer, Tom Doi.....	839-2816
Budgeting Officer, Jerry Millard.....	839-2817
<u>Animal Industry Division, 416 State Services Bldg.....</u>	
Division Director, L. Ray Burke	
Bureau of Animal Protection, Gene Pruett.....	839-3022
Dairy Inspection, James Banghart.....	839-2823
Meat and Frozen Food Inspection, Robert Gould.....	839-2831
Predatory Animal Control, L. Ray Burke.....	839-3028
Rodent Control, Gern Terrell.....	839-3562
State Veterinarian, Dr. William Tobin.....	839-2828
<u>Brand Inspection Division, 201 Livestock Exchange Bldg.....</u>	
Brand Commissioner, H.L. (Jay) Rowe	
Colorado Beef Promotion Board, 326 Livestock Exch. Bldg.....	825-3853
<u>Colorado Beef Promotion Board, 326 Livestock Exch. Bldg.....</u>	
Secretary-Treasurer, Neil Skau, Jr.	
Beef Cattle Improvement, Director, Don Willis	
Consumer Consultant, Sharon Bouck	
<u>Crop and Livestock Reporting Service (Fed. & State), 2490 W. 26th Ave.....</u>	
Statistician-In-Charge, L. Duane Jewell	837-3037
<u>Inspection & Consumer Services Division, 2331 W. 31st Ave.....</u>	
Division Director, Merle Morrish	
Farm Products & Warehouse Inspection, Curtis Bentley.....	839-2853
Feed & Fertilizer, Peter Vrem.....	839-2835
Poultry & Eggs, Joseph Bowman.....	839-2825
Weights & Measures, Earl Prideaux, 3125 Wyandot.....	839-2845
<u>Laboratories, 2331 W. 31st Ave.,</u>	
Brucellosis Laboratory, Gene Grenard.....	839-2856
Dairy Laboratory, Melvin Erickson.....	839-2858
Bio-Chemical Laboratory, Clyde Jones.....	839-2857
Weights & Measures Laboratory, Frank Brzoticky.....	839-2845
<u>Markets Division, 406 State Services Bldg.....</u>	
Division Director, Erwyn Witte	
Fruit & Vegetable Inspection (Fed. & State), Virgil Holt.....	839-2848
Market Development, Verne Batchelder.....	839-2848
Market News-Fruit & Vegetable, Clyde Wofford, #387, 721 19th St.....	837-3223
Market News-Livestock, John Haszier, Greeley, Co.....	837-2481
<u>Plant Industry Division, 406 State Services Bldg.....</u>	
Division Director, Robert I. Sullivan	
Insectary, Albert Merlino, Palisade, Co. (81526).....	464-5931
Nursery, Greenhouse, Quarantine, Leslie Zermehlen.....	839-2838
Pesticides, App., Struct., Pest Control, Ronald Turner.....	839-2838
Seed, Pest Districts, Apiary, Wayland Lilly.....	839-2838
<u>State Fair & Industrial Expo., Fairgrounds, Pueblo, Co.....</u>	
Manager, George Scott	
Assistant Manager, Larry Wagner	
Building and Grounds Manager, Maurice Thomas	

C

CORRECTIONS, DEPARTMENT OF

Fort Logan Mental Health Center, 4150 S. Lowell Blvd.

Allen L. Ault, Ed. D., Executive Director.....x558/559 761-0220

Adult Services Division

John Perko, Director..... x 565

Correctional Industries Division

Edgar Fox, Director..... x 467

Management and Development Division

George Delaney, Director..... x 349

(NOTE: Department of Corrections will be moving to the Colorado Springs Area in the near future. Updated information of numbers will be available at that time.)

E

EDUCATION, DEPARTMENT OF, 523 Office Bldg (80203).....839-2212

Commissioner of Education, 523 Office Bldg.,

Calvin M. Frazier.....839-2212

Administrative Assistant, 528 Office Bldg.,

Eugene G. Bumkrant.....839-2212

Exec. Assistant, Intergovernmental Relations, 528 Office Bldg.,

Daniel F. (Joe) Douglass.....839-2265

Exec. Assistant, Communications & Publications, 530 Office Bldg.,

Doug Bassett.....839-2258

Exec. Assistant, Federal Relations, 532 Office Bldg.,

Arvin Blome.....839-3081

Exec. Assistant, Personnel, 514 Office Bldg.,

Floyd Taylor.....839-2291

Director, Colorado School for Deaf and Blind, Colorado Springs

Robert Dawson.....636-5186

Office of Field Services, 537 Office Bldg.....839-2222

Assistant Commissioner, Roy Brubacher.....839-2222

Regional Field Services Coordinators:

Betty Hinkle, 533 Office Bldg.....839-2221

Arthur Ellis, 536 Office Bldg.....839-2221

E. Byron Parks, 534 Office Bldg.....839-2221

Donald H. Stenzel, 532 Office Bldg.....839-2221

C.L. Stiverson, 536 Office Bldg.....839-2221

David I. Williams, 534 Office Bldg.....839-2222

School Food and Supporting Services, 314 Office Bldg.,

Daniel G. Wisotzkey.....839-2217

Community Services, 502 Office Bldg., Fred Holmes.....839-2166

Office of Department Management Services, 522 Office Bldg.....839-2219

Assistant Commissioner, Edwin E. Steinbrecher.....839-2219

Accounting, 324 Office Bldg., Lyle Mullenbrandt.....839-2201

Auditing Services, 205 Office Bldg.,

Ronald Angst, Stanley Anzick.....839-2263

Finance and Data Services, Basement, Office Bldg.

Dean Hirt.....839-2247

Planning and Evaluation, Basement, Office Bldg.,

Roger Neppi.....839-2705

Special Education Services, 405 Office Bldg.,

David Crawford.....839-2727

Teacher Education and Certification, 310 Office Bldg., Melvin D. Spurlin.....	839-3075
<u>Office of Program Development Services, 528 Office Bldg.....</u>	839-2262
Assistant Commissioner, William C. Dean.....	839-2262
Accreditation and Accountability Services, 1362 Lincoln St., Eugene Howard.....	839-2111
Bilingual and Bicultural Education, 424 Office Bldg., Rosalie Martinez.....	839-3557
Compensatory Education, 418 Office Bldg., Victor Wall.....	839-2234
Development and Demonstration, 426 Office Bldg., Richard Frost.....	839-2486
Mountain View Center (Environmental Education), Boulder.....	492-8421
NIE Dissemination "Project Access", 501 Office Bldg., Diane Wilson.....	839-2232
<u>Office of Library Services, 1362 Lincoln St.....</u>	839-3695
Assistant Commissioner and Deputy State Librarian, Anne Marie Falsone.....	839-3695
Library Assistance and Grants, 1362 Lincoln St.....	839-2174
Reference and Information, 1362 Lincoln St, Judy Houk.....	839-2171
Reference Desk, 1362 Lincoln St., Judy Houk.....	839-2171
Film Service, 1362 Lincoln St.....	839-2173
Library for the Blind, Centennial Bldg., Jim Schubert.....	839-2081

H

<u>HEALTH, COLORADO DEPARTMENT OF, 4210 E. 11th Ave. (80220).....</u>	388-6111
Executive Director.....	x 315
Health Education.....	x 291
Films Library.....	x 291
Public Relations.....	x 351
Policy, Planning & Evaluation.....	x 200/279
Director of Local Health.....	x 223
<u>Office of Administration & Support.....</u>	x 223
Assistant Director.....	x 223
Accounting.....	x 332/241
Budget.....	x 241
Building Maintenance	x 277
Data Services.....	x 282
Personnel.....	x 220/275
Purchasing.....	x 294
Laboratory Division	
Director.....	x 300
Chemistry.....	x 250
Microbiology.....	x 305
<u>Office of Health Protection.....</u>	x 252
Assistant Director.....	x 252
Associate Director for Environmental Health.....	x 354
Air Pollution Control Division	
Director.....	x 241
Air Quality Surveillance.....	x 241
Mobile Sources.....	x 241
Stationary Sources.....	388-6111, x 241
Tech. Secretary, Air Pollution Control Commission.....	x 286
Air Pollution Lab.....	x 293
Motor Vehicle Emission Center.....	364-5334
Disease Control & Epidemiology Division.....	388-6111
Director.....	x 252
Cancer Registry.....	x 252
Chronic Disease.....	x 252

Consumer Protection.....	388-6111, x 265
Disease Surveillance & Epidemiology.....	x 252
Immunization.....	x 234
Tuberculosis Control.....	x 234
Venereal Disease Control.....	x 207
Veterinary (Zoonosis Control).....	x 217
Occupational Health Division	
Director.....	x 246
Radiological Health Division	
Director.....	x 254
Water Quality Division	
Director.....	x 231
Engineering.....	x 322
Monitoring & Enforcement.....	x 231
Quality Management Planning.....	x 322
Technical Services & Grants.....	x 231
Tech. Secretary, Water Quality Control Commission.....	x 378
<u>Office of Medical Care Regulation & Development</u>	
Assistant Director.....	x 356
Emergency Medical Services Division	
Director.....	x 301
Health Facilities Licensing & Certification Division	
Director.....	x 306
Construction.....	x 306
Evaluation & Licensing.....	x 311
Health Statistics & Vital Records Division	
Director.....	x 237
Health Statistics.....	x 237
Vital Records.....	x 211
Health Information.....	x 368
<u>Office of Medical Care Services</u>	
Family Health Services Division	
Director.....	x 257/320
Business Manager.....	x 258
Dental Health.....	x 336
Handicapped Children.....	x 360
Family Planning.....	x 361
Maternal & Child Health.....	x 340
Nutrition.....	x 259
Pediatric Consultant.....	x 240
Social Work, Chief.....	x 270
Speech & Hearing.....	x 272
Community Health Services Division	
Director.....	x 201
Community Health Nursing.....	x 201/204
Migrant Health.....	x 334
Alcohol & Drug Abuse Division	
Director.....	x 227/364
Director of Local Health.....	x 223
<u>HIGHER EDUCATION, DEPARTMENT OF, 1550 Lincoln St., Room 210.....</u>	
Colorado Commission on Higher Education.....	839-2723
Executive Director, Lee R. Kerschner	
Deputy Director, Jerome E. Wartgow	
Assoc. Dir. for Academic Affairs, Keith H. Asplin	
Assoc. Dir. for Financial Affairs, Robert E. Smith, Jr.	
Asst. Dir. for Academic Affairs, Norman B. Dodge	
Director, Business Services, Jack D. Armstrong	
Director, Outreach Programs, Timothy Grieder	
Director, Student Services, Lindsay Balcher (Ms.)	
Student Assist. Program Specialist, Janice Pool	
Assistant for Research & Planning, Jean Hoover	
Assistant for Academic Affairs, Mary Kay Huxson	
Assistant for Outreach Programs, Clementine W. Pigford	
Systems Analyst, Michael Hampton	

Arts & Humanities, Colorado Council on, 770 Pennsylvania St, (80203).....839-2617

Executive Director, Robert N. Sheets
Director of Planning and Budget, Ed Harrison
Director of Community Development, Judith E. Wray
Director of Artists-in-the-Schools, Barbara N. McLaughlin
Director of Public Information, Allan S. Coles
Grants Administrator, Gary L. Maxey
Artists' Services Coordinator, Joanne Marks

Auraria Higher Education Center

Administration, 1027 9th. St.....629-3291
Executive Director, Floyd Stearns
Administrative Secretary, Brigitte Snovsky
Facilities Planning and Utilization, 1027 9th. St.....629-3291
Director, Dan Paulien
Assistant Director, Nancy Fast
Business Office, 1041 9th. St.....629-3276
Director of Business Affairs, Bill Yakse
Auraria Campus Operators, Arts Bldg.....629-2400
Supervisor, Anna Plant
Mail Room, 1200 7th. St.....629-3265
Supervisor, Clyde Briggs
Personnel/Payroll, 1033 9th. St.....629-3278
Administrative Secretary, Colleen Walker
Purchasing, 1041 9th. St.....629-3280
Purchasing Agent, Fred Gosselink, Jack Yost
Warehouse, 1250 7th. St.....629-3279
Supply Officer, George Athens
Construction, 1033 9th. St.....629-3291
Construction Manager/Project Supervisor, Wayne Elwell
Physical Plant, 1156 7th. St.....629-3260
Director, Tom Markham
Physical Plant Maintenance Supervisor, Larry Hodge
Housekeeping Service, 1156 7th. St.....629-3260
Supervisor, Sheldon Groten
Grounds, 1156 7th. St.....629-3260
Maintenance Supervisor, Dave Coulson
Key Room, 1200 7th. St.....629-3275
Locksmith, Jean Boyette
Locksmith, Richard Easton
Vehicle Maintenance Shop, 1200 7th. St.....629-3264
Automobile/Equipment Mechanic, Tom Ellis
Public Safety, 1200 7th. St.....629-3271
Director, Dave Rivera
Sergeant, Nora Cavelli
Sergeant, Steve Cooper

Community Colleges & Occupational Education, State Board For.....839-3071
207 State Services Building

Division of Occupational Education.....839-3011
Director, William D. Woolf.....3071
Asst. Dir., Professional Services, Charles R. Turman.....3011
Publication Specialist, Robert H. McCaffree.....3011
Asst. Dir., Interagency Relationship/Personnel, Ernest E. Ashley.....3011
Supervisor, Personnel, Thomas E. McKeage.....3011
Acting Deputy Dir., Field Services, Darrell L. Anderson.....3011
Asst. Dir., Planning & Evaluation Branch, Paul W. Gaiser.....3192
Supervisor, Western Region Planning, Paul J. Foster.....3192
Supervisor, Central Region Planning, Wallace L. Clark.....3192
Supervisor, Southeastern Region Planning, LeRoy "Lee" B. Cavnar.....3192
Supervisor, Northeastern Region Planning, Wm. R. Stanley.....3192
Supervisor, State Plan, James W. Wilson.....3111
Supervisor, Evaluation and Curriculum, Robert L. Perry.....3111
Supervisor, Adult Education, Richard H. Edsall.....3111

Supervisor, Comprehensive Program Review, Russell G. DeVriendt.....	839-3111
Supervisor, Career Education, Research and EPDA, Wm. J. Barnes.....	3111
Asst. Supervisor of Career Education Project, Jannice J. Cromwell.....	3111
Supervisor, Guidance and Job Development, Nellie R. McCool.....	3111
Acting Asst. Dir., Program Operations Branch, Sidney E. Koon.....	3011
Acting Supervisor, Agricul. Education, Dale E. McCall.....	3061
Acting Asst. Supervisor, Agricul. Education, Jay McCracken.....	3061
Acting Supervisor, Business & Office Education, C. Jean Brady.....	3061
Asst. Supervisor, Business & Office Education, Dan. R. Lucero.....	3061
Asst. Supervisor, Business & Office Education, Wm. Curlott.....	3061
Supervisor, Distributive Education, Eugene P. Amoroso.....	3061
Asst. Supervisor, Distributive Education, Tony J. Rodasta.....	3061
Supervisor, Health Occupations Education, Marianne E. Boettner.....	3162
Supervisor, Home Economics Education, Bonnie J. Geiger.....	3162
Asst. Supervisor, Home Economics Education, Dorothy Ortnier.....	3162
Supervisor, Trade & Technical Education, Richard A. Simpel.....	3162
Asst. Supervisor, Trade & Technical Education, Leland P. Fundom.....	3162
Asst. Supervisor, Trade & Technical Education, Richard C. King.....	3162
Supervisor, Special Programs, Paul E. May.....	3162
Proj. Consult, Indo-Chinese Refugee Assist. Proj., David K. Coe.....	3011
Asst. Director, Admin. Services Branch, Lloyd Lawson.....	3071
Supervisor, Fiscal Services, Kenneth E. Raak.....	3071
Asst. Supervisor, Fiscal Services, William L. Rice.....	3071
Supervisor, Manag. Inform. Systems (MIS), James L. Harris.....	3335
Asst. Supervisor, MIS, J.P. "Pat" Sheridan.....	3335
Technician, MIS, Jerry W. Lillard.....	3335
Computer Programmer, MIS, Bernie H. Williams.....	3335
Computer Programmer, MIS, Frank Sadler.....	3335
Supervisor, Private Vocational Schools, Howard P. Killmer.....	2553
Asst. Supervisor, Private Vocational Schools, Sandra K. Nilsson.....	2553
Asst. Supervisor, Private Vocational Schools, E. Patricia Coggans.....	2553
Supervisor, St. Approv. Agency for Vets. Education, George H. Pigford....	3121
Asst. Supervisor, State Approving Agency, Vernon J. Beckwith.....	3121
Asst. Supervisor, State Approving Agency, Marj Leaming.....	3121
Asst. Supervisor, State Approving Agency, Douglas I. Gifford.....	3121
Asst. Supervisor, State Approving Agency, Brandee Woods.....	3121
Asst. Supervisor, State Approving Agency, Jon Glau.....	3121
Supervisor, Comp. Employ. Training Act (CETA), Chas. Birkhead.....	2335
Asst. Supervisor, CETA, George T. Bruner.....	2335
Asst. Supervisor, CETA, Cloyce Banister-Metz.....	2335
Asst. Supervisor, CETA, Medree R. Simpson.....	2335
Exec. Dir., Adv. Counc. for Voc. Educ., Leonard A. Hergenreter.....	3011

Division of Community Colleges.....839-3151

Director, Terrence Tollefson	
Asst. Director, Business Services, William T. McGregor	
Coordinator, Audits and Accounts, Richard Schubert	
Coordinator, Fiscal Services and Planning, James Buysse	
Assistant Solicitor General, Thomas V. Holland.....	3611

Colleges & Universities, Four-Year

Adams State College, Alamosa, Colorado (81001).....	589-7011
President, John P. Turano.....	589-7341
Asst. to President, Leonard G. McLean.....	589-7727
Registrar, Wayne S. Farley.....	589-7321
Colorado School of Mines, Golden, Colorado (80401).....	279-0300
President, Guy T. McBride, Jr.	279-0300 x 280
Vice Pres. for Business Affairs, Gordon W. Scott.....	279-0300 x 240
Registrar, Harold Cheuyront.....	279-0300 x 209
Colorado State University, Fort Collins, Colorado (80523).....	491-1101
President, A.R. Chamberlain.....	491-6211
Director of Budgets, J.R. Mehn.....	491-5686
Director of Admissions, Leonard L. Overturf.....	491-7201
Sec., St. Bd. of Agriculture, Eugene T. Petrone.....	491-6213
Fort Lewis College, Durango, Colorado (81301).....	247-7010
President, Rexer Berndt.....	247-7661
Business Manager, Daniel E. Black.....	247-7196
Director of Admissions, Charles H. Reid, Jr.	247-7754

Mesa College, Grand Junction, Colorado (81501).....	248-1020
President, John Tomlinson.....	248-1498
Vice Pres. for Admin. Affairs, Richard Appel.....	248-1665
Registrar, Betsy Sneed.....	248-1641
Metropolitan State College, Denver, Colorado (80204).....	629-2400
President, James D. Palmer.....	629-3022
Vice Pres. for Business & Finance, Curtis E. Wright.....	629-3139
Registrar, Andrew Breckel III.....	629-2987
University of Southern Colorado, Pueblo, Colorado (81001).....	549-0123
President, Richard Pesqueira.....	549-2306
Vice Pres. for Administrative Affairs, Jack Parsons.....	549-2121
Director of Records & Admissions, Wesley Lazenby.....	549-2261
University of Colorado, Boulder, Colorado (80302).....	492-0111
President, Roland C. Rautenstrauss.....	492-6201
Vice Pres. for Admin. and Exec. V.P. (303 Regent)	
J. Russell Nelson.....	492-6208
Acting Chancellor, Boulder (306B Regent)	
J. Russell Nelson.....	492-8908
Chancellor, Denver (806 G, 1100-14th Street)	
Harold H. Haak.....	629-2643
Chancellor, Colo. Springs, 209 Manor Building.....	598-3737 x 200
Chancellor for Health Affairs, 1659A Medical School	
John W. Cowee.....	394-7682
Secretary to the Regents (308 Regent)	
H.H. (Bud) Arnold.....	492-8203
University of Northern Colorado, Greeley, Colorado.....	351-1890
President, Richard R. Bond.....	351-2121
Vice Pres. for Admin. Services, Alvin E. Barnhart.....	351-2208
Registrar, Charles E. Selden.....	351-3701
Trustees, Gerald A. Caplan, Chairman.....	292-6268
Western State College, Gunnison, Colorado (81230).....	943-0120
President, John P. Mellon.....	943-2114
Director of Business Affairs, F.G. Piquette.....	943-2186
Registrar, Lee H. Hall.....	943-2047
 <u>Colleges, Two-Year</u>	
Aims College, Greeley, Colorado (80631).....	353-8008
Arapahoe Comm. Coll., 5900 S. Sante Fe Dr., Littleton (80129).....	794-1550
Colorado Mt. Coll., Glenwood, Spgs., Colo. (81601).....	945-7481
Leadville Campus, Leadville, Colo. (80461).....	486-2015
Colo. Northwest. Comm. Coll., Rangley, Colo. (81648).....	675-2261
Community College of Denver	
President, 1009 Grant St., Denver (80203).....	839-3481
Auraria Campus, 1111 W. Colfax, Denver (80204).....	629-2411
North Campus, 1001 E. 62nd. Ave. Denver (80216).....	287-3311
Red Rocks Campus, 12600 W. 6th, Golden (80401).....	988-6160
El Paso Community College, Colorado Springs, Colorado	
2200 Bott Avenue (80904).....	471-7546
Lamar Community College, Lamar, Colo. (81052).....	336-2248
Morgan Community College, Ft. Morgan, Colo. (80701).....	867-8564
Northeastern Jr. College, Sterling, Colo. (80751).....	522-6600
Otero Jr. College, La Junta, Colo. (81050).....	384-4446
Trinidad State Jr. College, Trinidad, Colo. (81082).....	846-5541
 <u>State Historical Society of Colorado, The Colorado Heritage</u>	
Center, 1300 Broadway	
Information.....	839-3681
Accounting, Abraham A. Dominguez, Bus. Manag.....	839-2137
Administration	
William E. Marshall, Executive Director.....	839-2136
Pamela Brusic, Assistant to the Director.....	839-2136
Walter R. Bomeman, Local Asst. Coordinator.....	839-2136
Archaeology, Bruce E. Rippeteau, St. Archaeologist.....	839-3391
Buildings & Sites, Roger M. Doherty, Curator.....	839-2138
Collections, Joseph T. Morrow, Curator.....	839-2302
Education, Nancy W. Markham, Curator.....	839-3682
Exhibits, Loretta Slota Marshall, Curator.....	839-2303
Historic Preservation, James E. Hartmann, Curator.....	839-3394

Library, Maxine F. Benson, Curator.....	839-2305
Membership, Betty J. Rinn, Membership Sec.	839-3683
Publications, Cathryne C. Johnson, Curator.....	839-3677
Shipping & Receiving, Eugene Cornish, Clerk.....	839-2301
State Historic Preservation Officer.....	839-3394
 <u>Trustees of State Colleges/University Consortium</u>	
203 State Services Building (80203).....	339-2588
President of the Consortium, John A. Marvel	
Fiscal and Program Analyst, Erroll E. Giddings	
Coordinator of Academic Programs, Joseph A. Raab	
Administrative Officer II, Margaret N. Rivera	
 <u>State Board of Agriculture.....</u>	
Secretary.....	491-6213
 <u>HIGHWAYS, DEPARTMENT OF, 4201 E. Arkansas Ave. (80222).....</u>	
Executive Director, Jack Kinstlinger.....	757-9011
Secretary to Executive Director, A. Scott.....	757-9201
Chief Highway Counsel, J. Kurtz-Phelan, Att. Gen. Off.....	839-3611
 <u>Administration, Division of, 4201 E. Arkansas Ave. (80222)</u>	
Administrative Officer, H. L. Bruton.....	757-9265
Chief of Administrative Services, L. D. Godfrey.....	757-9207
Department Controller, Jack Smith.....	757-9286
Aircraft Pool, J. G. Shoun, Pilot.....	757-9208
Building Operations Superintendent, J. G. Bunch.....	757-9211
Equal Employment Opportunity Coordinator, E. Martinez.....	757-9303
Manager, Management Systems, D. Phelps.....	757-9287
Personnel Director, J. G. Bromm.....	757-9216
Highway Purchasing Director, C. G. McSpadden.....	757-9785
 <u>Highways, Division of, 4201 E. Arkansas Ave. (80222)</u>	
Chief Engineer, E. N. Haase.....	757-9204
Assist. Chief Engineer-Operations, W. J. Capron.....	757-9203
Assist. Chief Engineer-Engineering, T. M. Cox.....	757-9206
Staff Construction Engineer.....	757-9231
Staff Design Engineer, D. L. Vernon.....	757-9341
Secondary Roads Engineer, J. W. Kasenga.....	757-9244
Staff Bridge Engineer, P. Chuvarsky.....	757-9309
Staff Maintenance Superintendent, R. W. Patton.....	757-9242
Staff Materials Engineer, B. A. Brakey.....	757-9249
Planning and Research Engineer, G. W. Fritts.....	757-9261
Printing Plant Manager, M. E. Borcherts.....	757-9347
Staff Right-of-Way Manager, K. W. Acker.....	757-9331
Traffic Engineer, W. E. Tucker.....	757-9271
Denver Metro. Dist. Engineer, R. J. Brasher, 2000 So. Holly.....	757-9252
District 1, Dist. Engineer, R. L. Clevenger, 18500 E. Colfax.....	341-5700
District 2, Dist. Engineer, H. W. Harris, Pueblo.....	544-6286
District 3, Dist. Engineer, R. A. Prosenice, Grand Jct.....	242-2862
District 4, Dist. Engineer, D. M. Bower, Greeley.....	353-1232
District 5, Dist. Engineer, C. A. Morain, Durango.....	259-1241
 <u>Highway Safety, Division of, 4201 E. Arkansas Ave. (80222)</u>	
Director, C. Smith.....	757-9381
Deputy Director, L. Karsten.....	757-9381
Program Manager, T. Zimmerman.....	757-9381
Director, Alcohol Driving Countermeasures, B. Jones.....	757-9481
Public Information Officer, L. Clem.....	757-9481
 <u>Policy, Budget and Program Evaluation, Office of</u>	
4201 E. Arkansas Ave. (80222)	
Asst. to Executive Director, C. F. Shea.....	757-9471
Chief, Internal Audits, P. Seymour.....	757-9361
Budget Officer, A. J. Aragon.....	757-9753
Staff Manager, H. R. Atchison.....	757-9259
Director of Public Relations, S. K. Brown.....	757-9228

Patrol, Colorado State, 4201 E. Arkansas Ave. (80222).....	757-9011
Chief, Colonel C. Wayne Keith.....	757-9401
Secretary II, Sara M. Berst.....	757-9401
Field Operations, O.I.C., Major John L. Holland.....	757-9403
O.I.C. Staff Services, Major Kenneth H. Powell.....	757-9405
Administration Services Branch	
Admin. Asst. III, Vincent J. Gratton.....	757-9437
Department Budget Officer, Ray Campbell.....	757-9410
Asst. Personnel Officer, Wayne E. Corley.....	757-9417
Clerical and Reproduction Services.....	757-9417
Staff Services Branch, O.I.C., Capt. Thomas D. Lindquist.....	757-9465
Education and Safety Section	
Officer in Charge, Sgt. James Yarrington.....	757-9412
Safety and Education, Patrolman Steve Hall.....	757-9411
Film Library.....	757-9411
Fatal Accident Analyst.....	757-9411
Central Records	
Clerical Supervisor I.....	757-9464
Headquarters Support Section	
Officer in Charge, Lt. Richard L. Downey.....	757-9428
Information Desk.....	757-9422
Principal Patrol Dispatcher, Alva A. Clark.....	757-9433
Road Information.....	630-1234
Auto Theft.....	757-9414
Photo Lab	
Sr. Photographer, Charles Herbert.....	757-9454
Supply & Maintenance Branch	
Officer in Charge, Capt. Ward A. Morrow.....	757-9441
Asst. Officer in Charge, Lt. Donald F. McBreen.....	757-9441
Supervising Supply Officer, Richard A. Lammel.....	757-9444
Auto Shop Foreman, Wallace M. Bryant.....	757-9451
Training Academy, 15000 Golden Road (80401)	
Officer in Charge, Capt. Walter R. Whitelaw.....	279-2511
Districts - Patrol	
Denver, Dist. 1, Capt. Joe Reihan,	
18500 E. Colfax, Aurora.....	344-2536
Pueblo, Dist. 2, Capt. Richard H. Heydt,	
902 Erie Street, Pueblo.....	544-2424
Greeley, Dist. 3, Capt. William Thomas,	
201 14th Avenue, Greeley.....	353-1151
Grand Junction, Dist. 4, Capt. Maurice G. Becker,	
606 South 9th, Grand Junction.....	242-7447
Alamosa, Dist. 5, Capt. Guy W. Miles,	
State Highway Bldg., Alamosa.....	589-2503
Golden, Dist. 6, Capt. Darrell E. Penner,	
15000 Golden Road, Golden.....	279-7923

INSTITUTIONS, DEPARTMENT OF, 4150 S. Lowell Blvd. (80236).....	761-0220
Executive Director, Dr. Raymond Leidig.....	x 545
Secretary II, Julia Skinner.....	x 546
Deputy Director, Matt McBride.....	x 547
Internal Auditor, Jim Greer.....	x 528
ESEA Coordinator, Kathleen Reilly.....	x 208
Human Service Cabinet Coordinator, Sharon O'Hara.....	x 210
Health Planner, Maryellen Waggoner.....	x 531
Director of Training Center, Dan Mertz.....	x 243
Director of Management Services, Tina Smith.....	x 551
Secretary, Norleen Palmer.....	x 552
Assistant Attorneys General, 326 St. Services Bldg.....	839-3611
Assistant Accountant, Julia Lee.....	x 431

AMP Center, Colorado State Hospital, 1600 W. 24th St., Pueblo, (81003).....	543-1170
Staff Development & Training Center, 3656 W. Princeton Circle, Denver, (80236).....	761-0220 x 243
<u>Youth Services, Division of, 4255 S. Knox Ct., (80236).....</u>	789-1822
Director, Orlando Martinez.....	789-1822
Assistant Director, Ivan G. Tate.....	789-1822
Business Manager, Bernice Smith.....	781-5513
Personnel, Jan Behrens.....	781-5541
Maintenance Department	
Buildings & Grounds Manager, Dick Bradley.....	986-2277
Food Service	
Manager, Harvey Fain.....	781-2885
Education Office	
Education Supervisor, A. Graves.....	986-2277
Psychiatric Team/Medical Service	
Director, Eugene Hopper.....	781-7887
Community Services	
Director, Lawrence Graubeger.....	781-7861
Paed Placement, 4255 S. Knox Ct., (80236)	
Director, Robert Menardi.....	786-7861
Interstate Compact, 4255 S. Knox, Ct. (80236)	
Deputy Administrator, Dewey W. Johnson.....	789-1891
Adams County Juvenile Detention Center, 1933 E. Bridge, Brighton, (80601)	
Director, John P. McIlwee.....	659-4450
Arapahoe County Evaluation Center, 3265 W. Girard Ave., Englewood, (80110)	
Director, Franklin J. Adamak.....	761-1186
Gilliam Center, 2844 Downing, Denver, (80205)	
Director, Charles Gavin.....	629-5216
Jefferson County Youth Center, 17707 W. 6th Ave., Golden, (80401)	
Director, Lawrence Johnson.....	279-4551
Pueblo Detention Center	
Director, Robert Noble.....	545-6330
Zebulon Pike Detention Center, 1425 W. Rio Grande, Colorado Springs, (80906)	
Director, Wilmer Foxworth.....	633-8713
Western Region, 1355 N. 4th St., Grand Junction, (81501)	
Director, Joan Havercroft.....	242-1521
<u>Institutional Treatment, 4255 S. Knox Ct., (80236)</u>	
Director, Loren Adlfinger.....	781-7861
Closed Adolescent Treatment Center, 3900 S. Carr St., Denver (80235)	
Director, Vicki Agee.....	986-2277
Golden Gate Youth Camp, Rt. 6, Box 281, Golden, (80401)	
Director, Gail Colvin.....	623-6991
Lathrop Park Youth Camp, P.O. Box 743, Walsenberg, (81089)	
Director, Robert M. Finnerty.....	738-1238
Lookout Mountain School for Boys, P.O. Box 272, Golden (80401)	
Director, Jerry Agee.....	279-7681
Mountview Girls' School, 3900 S. Carr St. (80235)	
Director, Richard A. Stewart.....	986-2277
Chaplain, 4255 S. Knox Ct., (80236).....	781-2855
<u>Mental Health, Division of, 4150 S. Lowell Blvd. (80236).....</u>	761-0220
Director,	x 201
Deputy Director, Program Evaluation & Planning, Youlen Savage.....	x 303
Associate Director, Administrative Services, T. H. Lewis.....	x 251
Director, Statistical Analysis & Research, Dr. Robert Abelson.....	x 385
Personnel Officer, Phil Reynolds.....	x 213
Colorado State Hospital, 1600 W. 24th St., Pueblo (81003).....	543-1170
Superintendent, Dr. Haydee Kort.....	x 2142
Acting Asst. Supt. (Clinical), Terrence McGrann.....	x 2444

Assistant Supt. (Admin.), Robert Herrmann.....543-1170 x 2167
 Assistant Supt. (Forensic & Legal) - Jack B. Bwing.....x 2148
 Fort Logan Mental Health Center, 3520 W. Oxford Ave., Denver (80236).....761-0220
 Director, Dr. John Aycrigg.....x 211
 Assistant Director, Harold Parker.....x 121

Developmental Disabilities, Division of, 3610 W. Princeton Cir. (80236).....761-0220
 Acting Director, Sharon O'Hara.....x 452
 Assistant Director (Management), Kevin Moore.....x 452
 Assistant Director (Planning & Programs) Jeff Sandler.....761-9835
 State Home and Training School, Box 2568, Grand Junction (81501)
 Superintendent, Ross Sparks.....245-2100
 State Home and Training School, 1330 W. 17th St., Pueblo (81003)
 Acting Superintendent, William Jackson.....543-1185
 State Home and Training School, 10285 Ridge Road, Wheat Ridge (80033)
 Superintendent, Kayo Sumada, M.D.....424-7791

L

LABOR & EMPLOYMENT, DEPT. of, 251 E. 12th Ave., Rm. 304 (80203)
 Executive Director, Robert J. Ore.....839-5833, x 220/223
 Deputy Director.....839-5833, x 220/223

Employment & Training, Div. of, 251 E. 12th Ave. (80203).....839-5833
 Division Director, B. Carlson.....x 277
 Deputy Director for Operations, J. Whitbeck.....x 401
 Administrative Assistant, D. Hill.....x 388
 Asst. Attorney General, J. Kazer.....839-3611 x 223
 Vet. Employ. Rep. for Colo. (Fed.), W. Hutchings.....x 218/221
 Info. and Public Relations, D. MacMillan.....x 456
 Public Employees Social Security, E. Baublits.....x 363
 Ombudsman, T. Nussbaum.....839-2884
 Veterans Employment Coordinator, J. Bailey.....839-3165

Administration, 251 E. 12th Ave. (80203).....839-5833
 Asst. Dir. for Administration, R. Bronstein.....x 244
 Personnel and Training, 1278 Lincoln St., D. Matthews.....x 541
 Communication Center, W. Dougherty.....x 317
 Management Analysis, W. Slanec.....x 243
 Buildings and Grounds, P. Hennard.....x 227
 Fiscal Systems, E. Godfrey.....x 233
 Compliance, L. Kriz.....x 314

Management Services, 251 E. 12th Ave. (80203).....839-5833
 Asst. Dir. for Management Serv., P. Hoskins.....x 274
 Planning and Evaluation, R. Reed.....x 346
 Research and Analysis, 1278 Lincoln St., R. Ruff.....x 431
 Information Systems, R. Pitsker.....x 335
 Computer Operations, G. Kennedy.....x 328

Operations Section, 251 E. 12th Ave. (80203).....839-5833
 Deputy Dir. for Operations, J. Whitbeck.....x 401
 Employment Service, E. Rusho.....x 214
 App. & Emp. Serv. Operations, R. Walters.....x 269
 Program Development, J. Schatz.....x 417
 JSC/ADP Support, D. Phillips.....x 496
 Test Research, C. Arnoldy.....x 326/477
 Job Match, F. Kuhne.....x 251
 Nat'l. Alliance of Businessmen, W. Morgan.....837-3255
 Unemployment Insurance, R. Hase.....839-5833 x 473
 Computer Systems & Programming, G. Bond.....x 368
 Plans Appraisal & Analysis, R. Hjelm.....x 367
 Benefits, S. Thomason.....x 421
 Tax, R. Ord.....x 211
 Appeals, 1278 Lincoln, R. Poulter.....x 511

Training Services, 251 E. 12th Ave. (80203), S. Sandos.....	839-5833
CETA Balance of State.....	839-5833
Work Incentive Program, 1330 Fox St. (80204) R. Mount.....	839-5833
Job Corps, 1330 Fox (80204) R. Hoff.....	839-5833
<u>Area Local Offices</u>	
<u>Denver Area, Ed Clark</u>	
Admin. Office, 1421 Eliot St. (80204).....	839-5833
Aurora, 10290 E. Colfax Ave. (80010).....	364-9111
Boulder, 2950 Walnut St. (80302).....	443-6300
Brighton, 27 S. 4th Ave. (80601).....	659-4250
Downtown Denver, 1330 Fox St. (80204).....	839-5833
Casual Labor, 2101 Champa St. (80205).....	893-0265
Inglewood, 3311 S. Broadway (80110).....	761-8693
Lakewood, 8585 W. 14th Ave. (80215).....	237-7791
Longmont, 1120 Main (80501).....	776-1921
Westminster, 7475 Dakin St. (80211).....	426-0503
Denver WIN, 1330 Fox St. (80204).....	839-5833
<u>Northern Area, D. Connor</u>	
Admin. Office, P. O. Box 1870,	
Greeley (80631).....	353-6210
Burlington, National Guard Armory (80807).....	346-7797
Pt. Collins, 300 E. Oak St. (80521).....	493-2390
Pt. Morgan, 311 Ensign St. (80701).....	867-9401
Greeley, 2004 - 8th St. (80631).....	353-6210
Loveland, 418 E. 4th St. (80537).....	667-4261
Sterling, Student Center Bldg., Northeastern	
Jr. College (80751).....	522-5770
<u>Southern Area, R. Lane</u>	
Admin. Office, 701 Court St., Pueblo (81003).....	544-1972
Alamosa, 1560-12th St. (81101).....	589-6631
Canon City, 410 Macon Ave. (81212).....	275-7408
Colo. Spgs., 17 No. Spruce St. (80903).....	473-6220
Lamar, 103 E. Elm St. (81052).....	336-2256
La Junta, 23 W. 4th St. (81050).....	384-7713
Leadville, Bank Annex Bldg. (80461).....	486-0765
Monte Vista, 39 Washington St. (81144).....	852-5171
Pueblo, 701 Court St. (81003).....	544-1972
Rocky Ford, 959 Elm Ave. (81067).....	254-3397
Salida, 151 W. 1st St. (81201).....	539-2841
Trinidad, 309 No. Commercial St. (81082).....	846-9221
Walsenburg, 112 E. 6th St. (81089).....	738-2390
<u>Western Area, W. Porter</u>	
Admin. Office, 5th & Rood Ave., Grand Jct.....	243-9990
Breckenridge, 105 E. Lincoln Ave. (80424).....	453-2706
Cortez, 490 W. Main (81321).....	565-3759
Craig, 316 W. Victory Way (81626).....	824-3246
Delta, 464 Main St. (81416).....	874-7588
Durango, 1311 Main Ave. (81301).....	247-0308
Ignacio, P. O. Box 555 (81137).....	563-4303
Glenwood Spgs., 107 W. 6th Ave. (81601).....	945-8638
Grand Jct., 634 Main St. (81501).....	243-9990
Gunnison, 307 N. Main (81230).....	641-0031
Montrose, 614 Main (81401).....	249-7783
Steamboat Spgs., 1107 Lincoln Ave. (80471).....	879-3197
<u>Industrial Commission of Colorado.....</u>	
Chairman, Kenneth C. Russell.....	839-2446
Commissioners, M. L. (Mike) Baca;	
Richard J. Wise.....	839-2446
<u>Labor, Division of, 1313 Sherman St. Rm. 323 (80203).....</u>	
Director, Juereta P. Smith.....	839-3596
Personnel, Gary Pon.....	839-2784
Administrative Services Office, Gary Pon.....	839-2698
Accounting, Ray Campbell.....	839-2782
Payroll, Robert Mendoza.....	839-2782

SDS Statistics, Pamela Ramey.....839-3444
 Worker's Compensation Section, Barbara Plimpton.....839-2861
 Claims, Harry J. Ferris.....839-2861
 Adjudication, Barbara Plimpton.....839-2784
 Docketing, Fma Asbeck.....839-2685
 Vocational Rehabilitation, Robert Baroch.....839-2784
 Insurance Clerk, Emma Hahn.....839-2559
 Grand Jct. Office, Valley Federal Plaza,
 Richard Goold.....892-3400
 Colorado Occupational Safety & Health,
 Gregory M. Rogers (rm. 414).....839-3774
 Safety Education & Technical Asst. Supervisor,
 Homer Matlock.....839-2895
 Safety Compliance Supervisor, William John.....839-2891
 Statistics, Walter Johnson.....839-3419
 Solicitor's Office.....839-3529
 Standards Board, Gregory M. Rogers.....839-2800
 Labor Standards Section, David Schell.....839-3729
 Wage Claims, Minimum Wage, Child Labor, Richard Mc Cabe.....839-2876
 Migratory Labor, Art Gallegos.....839-3720
 Apprenticeship & Training, Keith Wiley.....839-2566
 Private Employment & Theatrical Agencies,
 John Finnegan.....839-3728
 Labor Mediation Unit, Chester A. Burry.....839-3417
 Boiler Inspection Unit, Bill Cimino.....839-3563
 Public Safety Unit, Jim Underwood.....839-3450
 Oil Inspection Section, 888 E. Iliff,
 Milt Schneider.....839-2096

State Compensation Insurance Fund, Division of,
 1313 Sherman St., Rm. 314 (80203).....839-3135
 Manager, Glenn W. Adams.....839-3135
 Assistant Manager, Charles J. McGrath.....839-3135
 Controller, Donald G. Harper.....839-3135
 Legal Counsel, Feay B. Smith, Jr.....839-3295
 Underwriting, Leo J. Fallon.....839-3541
 Claims, Albert F. Sabo.....839-2001
 Accident Prevention, Richard E. Boulton.....839-3594
 Field Audits, Leonard I. Schiff.....839-3426
 Accounting, Joe L. Padia.....839-2803
 Data Processing, Morey Katz.....839-3389

LAW, DEPARTMENT OF

Office of the Attorney General, 1525 Sherman St., 3rd Floor.....839-3611/839-3621
 Attorney General
 Deputy Attorney General
 Solicitor General
 Administration
 Western Regional Office, 710 Valley Federal Plaza,
 5th and Rood Ave., Grand Junction (81501).....245-2700
 Southern Regional Office, 701 Court St. Pueblo (81003).....545-8650
Antitrust Section, 1525 Sherman St., 4th Floor.....839-3611/839-3621
Appellate Section, 1525 Sherman St., 3rd Floor.....839-3611
 (includes Criminal Appeals).....839-3621
Consumer Section, 1525 Sherman St., 4th Floor.....839-3611
 (includes Regulatory Agencies and UCCC).....839-3621
Criminal Justice Section, 112 E. 14th Ave.....839-3651
 (includes Organized Crime)
General Legal Services Section, 1525 Sherman St., 3rd Floor.....839-3611/839-3621

Human Resources Section, 1525 Sherman St., 3rd Floor.....839-3611/839-3621
Litigation Section, 1525 Sherman St., 3rd Floor.....839-3611/839-3621
Natural Resources Section, 1525 Sherman St., 3rd Floor.....839-3611/839-3621

LOCAL AFFAIRS, DEPARTMENT OF, 1313 Sherman St., Rm. 518.....839-2771
 Executive Director, Paula Herzmark
 Deputy Director, Lee Woolsey.....839-2772
 Accounting, Marianne Holmes.....839-2773
 Assessment Appeals, Board of, Kristin White.....839-2603
 Personnel, Linda Lea Beem.....839-2774

Colorado Bureau of Investigation, 2002 S. Colo. Blvd. (80222).....759-1100
 Director, John R. Enright
 Agents in Charge:
 Investigation, Carl W. Whiteside
 Identification, W. Gray Buckley
 Laboratory, Cordell Brown
 AUP Supervisor, Roy Jule

Colorado Law Enforcement Training Academy,
Camp George West, Golden (80401).....279-2511
 Officer in Charge, Captain Walter R. Whitelaw

Commerce & Development, Division of, 1313 Sherman, Rm. 500.....839-2205
 Director, Russell Caldwell.....839-2350
 Travel Marketing Director, Harold Haney.....839-3045
 Community Development Director, William Hacker.....839-2205
 Motion Picture & T.V. Director, Karol Smith.....839-2778
 Rural Development, Office of, Glenn Kissinger.....839-2631
 Four Corners Regional Commission, Ivo Roosbold.....839-2632

Criminal Justice, Division of, 1313 Sherman St., Rm. 419.....839-3331
 Director, Paul Quinn
 Asst. Director, Robert Burke
 Asst. Director, Nancy Soll Maron.....839-3277

Housing, Division of, 1313 Sherman St., Rm. 523.....839-2033
 Director, Harold Knott
 Building Codes Administration, Leslie G. Tingle.....839-2035
 Housing Development Grants & Assistance, Walter Tomsic.....839-2033

Local Government, Division of, 1313 Sherman St., Rm. 523.....839-2156
 Director
 Programs Administrator, Wesley Letz
 Grants Administrator, William Peed
 Litter Administration
 State-Local Purchasing, Neil Hopper
 Administration & Records, Dodie Gale
 Local Government Budgets & Accounts, John Tomsic
 Research, Robert Ekland
 Regional/Local Planning Assistance, Charles Foster

Planning, Division of, 1313 Sherman St., Rm. 520.....839-2351
 Director, Philip H. Schmuck
 Asst. Director, John D. McLucas
 Colorado Clearinghouse, Richard L. Brown
 Demography, Kenneth Prince
 State Cartographer, Louis Campbell
 Statewide Planning, Stephen Ellis
 Land Use Commission
 208 Water Quality Coordinating Unit

Property Taxation, Division of, 1313 Sherman St., Rm. 623.....839-2371
 Property Tax Administrator, Raymond E. Carper
 Utilities, George Hirschfeld
 Exemptions Officer, Frank Eggers

Appraisal Division.....839-2375
 Director, Anthony Ferraro
 Asst. Directors:
 Kenneth Smith
 Dave Wheelock
 John Williams

M

MILITARY AFFAIRS, DEPARTMENT OF, 300 Logan St. (80203).....733-2431

Department Headquarters

Adjutant General, W. D. Weller
 Deputy Adjutant General, Paul A. Parsons
 Administration, Joe Levesque
 Budget & Fiscal, Betty Hinton
 Engineering, John Materi
 Facilities, Darrell Mallory

Civil Air Patrol, Division of, Lowry AFB.....321-3713

Disaster Emergency Services, Division of.....279-2511

Camp George West, Golden (80401)
 Administration, J. Dombrowski
 Operations, Logan Rappe

Buckley Air National Guard Base, Aurora.....366-5363

Camp George West, Golden (80401).....279-2511

N

NATURAL RESOURCES, DEPARTMENT OF, 1313 Sherman Street, Rm. 718.....839-3311

Executive Director, Harris D. Sherman
 Deputy Director, Robert Siek
 Assistant Director, David W. Walker
 Budget Officer, Thomas R. Davis

Administrative Services, Division of, 6050 Broadway.....825-1192

Director, Robert D. Stull..... x 228
 Chief Accountant, John L. Likes..... x 250
 ADP Manager, Elmer P. Luft..... x 243
 Personnel Manager, C. R. Wilson..... x 238
 Personnel Officer, Cent. Bldg., Donald E. Moore.....839-2667

Engineer, State - (Div. of Water Resources), 1313 Sherman, Rm. 818.....839-3581

Director
 Deputy, Engineering
 Deputy, Field Operations
 Deputy, Ground Water.....839-3587

Geological Survey, 1313 Sherman St., Rm. 715.....839-2611

Director, John W. Rold
 Chief, Min. Resources Sec., A. L. Hornbaker
 Chief, Ground Water Sec., Richard H. Pearl
 Chief, Eng. & Env. Geological Sec., William P. Rogers
 Chief, Mineral Fuels Sec., D. Keith Murray
 Senior Geologist, L. R. Ladwig
 Eng. Geologist, David C. Shelton

<u>Land Commissioners, State Board of, 1313 Sherman, Rm. 620.....</u>	839-3451
Commissioners	
President, Rowena Rogers	
Register, Tommy Neal	
Engineer, Robert McPhee	
Administrator, Anthony Sabatini.....	839-3454
Chief Accountant, Robert Hapgood	
Minerals Director, Thomas E. Bretz	
<u>Mines, Division of, 1313 Sherman, Rm. 719.....</u>	839-3401
Director, Norman R. Blake	
Office Manager, Anna C. Franks	
Assistant Director, Metal Mining	
Asst. Director, Coal Mining, Andrew Deborski.....	839-3421
Field Office, Grand Junction.....	245-3530
District 1 Inspector, Metal,	
Roy Rizzardi, Silver Plume.....	569-2518
District 2 Inspector, Metal,	
Bernard Javemick, Colorado Springs.....	392-5106
District 3 Inspector, Metal,	
Gerald Addyman, Buena Vista.....	395-2715
District 4 Inspector, Metal,	
Calvin Wamica, Nucla.....	864-7824
District 2 Inspector, Coal,	
Arthur Haska, Canon City.....	275-5635
District 3 Inspector, Coal,	
McLain O'Connor, Grand Junction.....	434-7795
<u>Mined Land Reclamation, Division of, 1313 Sherman, Rm. 723.....</u>	839-3567
Director, C. C. McCall	
<u>Oil & Gas Conservation Commission, 1313 Sherman, Rm. 721.....</u>	839-3531
Director, Douglas V. Rogers	
Deputy Director-Secretary, Frank J. Piro	
<u>Parks & Outdoor Recreation, Division of, 1313 Sherman, Rm. 618.....</u>	839-3437
Director, George T. O'Malley, Jr.	
Administrative Assistant, Bernie Bovee	
Information Chief, Jean Rubin	
Regional Park Manager, Metro Region,	
13787 S. Hwy. 85, Littleton (80125).....	795-6954
Regional Park Manager, South Region,	
2126 N. Weber, Colo. Spgs. (80907).....	471-0900
Regional Park Manager, North Region,	
1720 W. Mulberry, Ft. Collins (80521).....	482-2602
Regional Park Manager, West Region,	
Box B, Palisade (81526).....	464-7297
<u>Soil Conservation Board, Colorado, 1313 Sherman, Rm. 618A.....</u>	839-3351
Director, Kenneth Kirkpatrick	
<u>Water Conservation Board, Colorado 1313 Sherman, Rm. 823.....</u>	839-3441
Director, Felix L. Sparks	
Deputy Director, Laren D. Morrill	
Office Manager, Mary G. Martel	
Planning & Construction Section, Fred E. Daubert	
Flood Control Section, Larry F. Lang	
Environmental Section, Duane D. Helton	
Northwest Region, 1355 N. 4th Street, Grand Junction (81501).....	242-5739
Southwest Region, P. O. Box 1117, Cortez (81321).....	565-7562
<u>Water Resources, Division Of (State Engineer), 1313 Sherman, Rm. 618.....</u>	839-3581
Director, Clarence J. Kuiper	
Deputy, Engineering	
Deputy, Field Operations	
Deputy, Ground Water.....	839-3587

Water Div. #1, Room 208, 8th & 8th Office Bldg., Greeley (80631).....352-8712
 Water Div. #2, 1906 W. Northern Avenue, Pueblo (81004).....542-3368
 Water Div. #3, 1015 4th St. Alamosa (81101).....589-6683
 Water Div. #4, P.O. Box 456, Montrose (81401).....249-6622
 Water Div. #5, P.O. Box 396, Glenwood Spgs. (81601).....945-5665
 Water Div. #6, P.O. Box AE, Steamboat Spgs. (80477).....879-0272
 Water Div. #7, 1901 Main Ave., Durango (81301).....247-1845
 Division Engineer

Weather Modification Licensing,
 1313 Sherman Street, Room 718.....859-3311

Wildlife, Division of, 6060 Broadway (80216).....825-1192
 Director, Jack R. Grieb..... x 200
 Deputy Director, Robert R. Elliott..... x 211
 Asst. Dir. Staff, Robert L. Evans..... x 213
 Asst. Dir. Operations, Wayne W. Sandfort..... x 302
 Southwest Region, P.O. Box 788, Montrose (81401)
 Manager, Robert K. Rosette.....249-3431
 Northwest Region, 711 Independent Ave., Grand Junction (81501)
 Manager, Perry D. Olson.....247-3395
 Southeast Region, 2126 N. Weber, Colo. Springs (80907)
 Manager, Ed. J. Prenzlowl.....475-2945
 Northeast Region, 317 Prospect, Ft. Collins (80521)
 Manager, Eugene P. Cook.....484-2836
 Research Center, 317 W. Prospect, Ft. Collins (80521).....484-2836
 Fish Research Manager, Wayne Seaman
 Game Research Manager, Hal Swope

P

PERSONNEL, DEPARTMENT OF, 118 State Centennial Bldg. (80203).....839-2321
 Rudolph Livingston, Executive Director
 Jerome C. Davies, Associate Director
 Wallace R. Snyder, Associate Director

Board, State Personnel 118 State Centennial Bldg. (80203).....839-3244
 Chairman, Thomley B. Wood
 Vice-Chairman, Ruth B. Lurie
 Lincoln Baca
 John B. Barnard
 Shelby F. Harper
 Deborah Wagner, Executive Secretary

Hearing Officers, 118 State Centennial Bldg.....839-3244

Field Services, 115 State Centennial Bldg.
 C.M. Molzer, Supervisor.....839-2151

Post Audit & Appeals, 115 State Centennial Bldg.
 Joseph Aragon, Supervisor.....839-2151
 Affirmative Action, 115 State Centennial Bldg.
 Edna Mosely, Supervisor.....839-2151

Local Government, 3824 W. Princeton Circle
 Kenneth R. Allikian, Supervisor.....761-5073
 IPA Program - Kenneth R. Allikian, Supervisor
 Intergovernmental Job Information Center, 1845 Sherman St.,
 First Floor - Marjorie K. Home.....837-3506
 Merit System - Robert E. Lut., Supervisor.....761-5073

Technical Services, 120 State Centennial Bldg.
 Richard J. Foco, Supervisor.....839-2455
 Classification & Occupational Studies, 120 State Centennial Bldg.
 Ali, A. Habashi, Supervisor.....839-2455

Examinations, 123 State Centennial Bldg.
David A. Reid II, Supervisor.....839-2431
Referrals.....839-2426
Southern Branch Office, Geriatrics Bldg. State Hospital Grounds,
1600 West 24th, Pueblo (81003)
Elizabeth A. Horton, Supervisor.....573-1170
Test Research & Development, 122 State Centennial Bldg.
H. Kay Wright, Supervisor.....839-2478
Salaries & Fringe Benefits, 122 State Centennial Bldg.
Joseph Kelly, Supervisor.....839-2478
Western Branch Office, 100 N. 9th St., Grand Junction (81501)
Richard A. Worley, Supervisor.....245-4687

Training & Administrative Services, 115 State Centennial Bldg.
Supervisor.....839-2438
Budgeting & Accounting, 118 State Centennial Bldg.
James E. Wood, Accountant.....839-2321
Records System, 118 State Centennial Bldg.
Rodney K. Hemley, Supervisor.....839-2491
Rules & Special Projects, 115 State Centennial Bldg.
Mildred J. Stier, Program Administrator.....839-2438

PLANNING & BUDGETING, OFFICE OF 617 State Services Bldg.

Executive Director's Office.....839-3386
Executive Director, David L. Foote,
Administrative Officer, Lorraine Evans

Budget Operations
Budget Director, Brad Leonard.....839-3317
William R. Foley
Joseph E. F. Carneau
Stephen M. Jordan
Virginia R. Kennedy
Omar T. LaMoe, Jr.
James W. Perrin
Charlotte A. Redden
Barbara L. Widick
Byron D. Wood
Marsha Wilcox
Deputy Budget Director, Curt Wiedeman.....839-3386

Division of Planning.....839-3386
Geraldine DeSaverio
Eric N. Durland

State Buildings Division.....839-2626
Director, Jacques Brownson
Deputy Director, Jack Davis
Ralph Alexander
Teresa Britton
Edward Brown
Dorothy Chrismer
George Collins
Allen J. Cummings
Anthony E. DeAndrea
Donald S. Harter
Charles W. Hetzler
Larry Klatt
John H. Knapp
Hazel P. Martin
Ruth G. Metzler
Betty Shea
William K. Somerville
Duane R. Teale

Gladys M. Thompson.....	839-2626
Nadeane Walhorn	
Jack Wetzner	
Ardlen Orrino	
Pamela Black.....	839-3317
<u>Economic Research Section.....</u>	839-3386
John H. Brooks	
Wilson D. Kendall	
George Tung	
<u>Personnel and Accounting.....</u>	839-3386

R

<u>REGULATORY AGENCIES, DEPARTMENT OF, 119 Services Bldg.....</u>	839-3303
Executive Director	
Deputy Director	
Complaints & Investigations	
Administrative Services, Division of.....	839-3307
<u>Abstractor's Board of Examiners, 600 Services Bldg.....</u>	839-2272
<u>Accountancy, State Board of, 210 Offices Bldg.....</u>	839-2869
<u>Architects, State Board of Examiners of, 600 Services Bldg.....</u>	839-2271
<u>Banking, Division of, 325 Offices Bldg.....</u>	839-3131
<u>Barber/Cosmetology, 600 Services Bldg.....</u>	839-2481
<u>Chiropractic Examiners, Colo. State Board of, 110 Services Bldg.....</u>	839-2208
<u>Civil Rights, Division of, 600 Services Bldg.....</u>	839-2621
Alamosa Regional Office, 815 Main St.....	589-9101
Colorado Springs, County Office Bldg.....	632-2075
Grand Junction, 1000 N. 9th.....	243-3520
Pueblo, 212 W. 13th.....	545-3520
<u>Cosmetology/Barber Board, 600 Services Bldg.....</u>	839-2501
<u>Dental Examiners, State Board of, 128 Services Bldg.....</u>	839-3037
<u>Electrical Board, State, 211 Offices Bldg.....</u>	839-3378
<u>Engineers & Land Surveyors, State Board of Reg. for Professional,</u>	
600 Services Bldg.....	839-2396
<u>Hearing Aid Dealers, Board of 110 Services Bldg.....</u>	839-2208
<u>Hospital Rate Review Commission.....</u>	839-3368
<u>Insurance, Division of, 106 Offices Bldg.....</u>	839-3201
Information	
Administration	
<u>Institutions for Aged Persons, Board of Examiners of,</u>	
136 Services Bldg.....	839-3038
<u>Land Surveyors, State Board of Reg. for Professional Engineers,</u>	
600 Services Bldg.....	839-2396
<u>Medical Examiners, State Board of, 136 Services Bldg.....</u>	839-2468

<u>Mobile Home License Board, 110 Services Bldg.....</u>	839-2208
<u>Mortuary Science, Board of, 600 Services Bldg.....</u>	839-2272
<u>Nursing, State Board of, 136 Services Bldg.....</u>	839-2871
<u>Nursing Home Administrators, Board of Examiners of.....</u>	839-3038
<u>Optometric Examiners, State Board of, 128 Services Bldg.....</u>	839-2703
<u>Passenger Tramway Board, 600 Services Bldg.....</u>	839-3601
<u>Pharmacy, State Board of, 128 Services Bldg.....</u>	839-2526
<u>Physical Therapy, State Board of, 128 Services Bldg.....</u>	839-2703
<u>Plumbing, State Board of, 211 Offices Bldg.....</u>	839-3378
<u>Practical Nursing, State Board of, 136 Services Bldg.....</u>	839-2871
<u>Psychologist Examiners, State Board of, 110 Services Bldg.....</u>	839-2208
<u>Public Utilities Commission, 500 Services Bldg.....</u>	839-3154
Information	
Transportation Utilities.....	839-3179
Fixed Utilities.....	839-3181
Hearing Examiners.....	839-3109
Consumer Affairs.....	839-2379
<u>Racing Events, Division of, 218 Offices Bldg.....</u>	839-2294
<u>Real Estate Commission, 110 Services Bldg.....</u>	839-2633
<u>Sanitariums, Board of Reg. for Profess., 110 Services Bldg.....</u>	839-2208
<u>Savings & Loan, Division of, 312 Offices Bldg.....</u>	839-2385
<u>Securities, Division of, 230 Offices Bldg.....</u>	839-2607
<u>Social Work Examiners, State Board of, 110 Services Bldg.....</u>	839-2208
<u>Commission on Women, 600 Services Bldg.....</u>	839-2821
<u>Veterinary Medicine, State Board of, 128 Services Bldg.....</u>	839-2703

REVENUE, STATE DEPARTMENT OF, Capitol Annex Bldg., 1375 Sherman St.

<u>Executive Offices, 486 Annex Bldg.....</u>	839-3091
Executive Director, Alan N. Chames.....	839-3091
Deputy Director, R. J. Brumbaugh.....	839-3091
Internal Auditor, Gary Cammarata.....	839-3091
Fiscal Office, 442 Annex Bldg.....	839-3275
Fiscal Officer, Harold Greenberg	
Accounting, Rosemary Kennedy	
Accounts Payable, Doris McManus	
Budgeting, Gary Krueger	
Payroll, Doris Nambe.....	839-3274
General Information, 616 Annex Bldg.....	839-2801
Long Range Planning, 468 Annex Bldg., George Lanes.....	839-3411
Management Analysis, 748 Annex Bldg., Patricia Nelson.....	839-2246
Motor Vehicle Hearings, 140 W. 6th Ave., George Theobald.....	839-3371
Personnel, 458 Capitol Annex Bldg.....	839-3716
Personnel Director, E. R. Phillipsen	
Personnel Officer, Barbara Gallen	
Training Officer, William D. Barber	

Research and Statistics, 422 Annex Bldg.....	839-3089
Chief Statistical Analyst, Stanley B. Schwartz	
Statistical Analyst II, William J. Russell	
Tax Conferee, 572 Annex Bldg., G. Don Reid.....	839-3212
<u>Enforcement - Collections Division, 504 Annex Bldg.,</u>	
Edward L. Post.....	839-3711
<u>Inheritance Tax Division, 600 Annex Bldg.</u>	
Steve Herson.....	839-2386
<u>Liquor Enforcement Division, 548 Annex Bldg.,</u>	
William McComb.....	839-3741
<u>Motor Vehicle Division, 140 W. 6th Ave.....</u>	839-3407
Motor Vehicle Director, William Cassell	
Assistant Motor Vehicle Director, Frank Mansheim	
Building Services, Joseph J. Salankey.....	839-3087
Colorado Dealers Licensing Board, Larry Dyslin.....	839-2677
Dealers Licensing and Inspection Stations, Richard F. Love.....	839-3364
Driver Improvement and Financial Responsibility,	
William J. Smyth.....	839-3465
Driver Licensing, 150 W. 6th Ave.....	839-2691
Driver and Registration Record Files, Wayne Skeen.....	839-3751
Motor Vehicle Enforcement, Leonard Boydston.....	839-3251
Title Information, Mary Jane Hopkins.....	839-3422
Vehicle Licensing and Registration Information, Dallas Bash.....	839-3095
Chief Driver Examiner, M. Joseph Chiles.....	839-2691
<u>Ports of Entry Division, 140 W. 6th Ave.....</u>	837-3734
Port of Entry Chief, A. Ray Evridge	
<u>Taxation Division</u>	
Taxation Administration, 616 Annex Bldg.....	837-3048
Taxation Chief, Frank Beckwith	
Assistant Tax Chief, James Davis	
Corporate Audit, 616 Annex Bldg., Theodore Middle.....	839-3083
General Audit, 204 Annex Bldg., William Andreatta.....	839-3787
Income and Withholding Tax, 274 Annex Bldg., Gary May.....	839-3785
Income Tax Information, 286 Annex Bldg.....	839-3781
Income Tax Refund Information.....	839-3771
Income Tax Withholding.....	839-3765
Mileage and Fuel Tax, 140 W. 6th Ave., Lloyd F. Wicke.....	839-3051
Gross Ton Mile.....	839-3051
Motor and Special Fuel Tax.....	839-3777
Severance Tax.....	839-3051
Sales Tax, 504 Annex Bldg., Joe Macias.....	839-3761
<u>Systems Control, Data Processing and Administrative Processing</u>	
Manager, Service Center, 728 Annex Bldg.,	
M. Norman Taylor.....	839-3724
Manager, ADP Systems, Charles P. Rolf	
Manager, ADP Programming, Joseph O. Kendall	
Data Processing, 4 Annex Bldg.....	839-3721
Manager of Operations, Joseph R. Myers	
Computer Room, 68 Annex Bldg., William Coble.....	839-3745
Control Room, 4 Annex Bldg., Raleigh Moore.....	839-3721
Key Punch, 4 Annex Bldg., Muriel Allardice.....	839-3747
Key Punch, 86 Annex Bldg., Carleen Saunders.....	839-3733
Video Section, 140 W. 6th Ave., Florence Seaman.....	839-3719
Video Section, Highway, 4201 E. Arkansas, Rm. 166	
Lucy Medina.....	757-9495
Accounts and Verifying, 122 Annex Bldg.,	
Robert W. Challacombe.....	839-3731
Administrative Processing, 162 Annex Bldg.,	
Jim Stromsoe.....	839-3010
Cashier Section, 186 Annex Bldg., Patricia Flores.....	839-3736
Clearing Section, 142 Annex Bldg., Lee Berry.....	839-3059

Distrainment Warrant Control, 504 Annex Bldg.
 Margaret Pedersen.....839-3117
 Gen. Tax Files and License Control, 601 Acoma.....839-3770
 Matilda C. Edwards.....839-3047
 Betty Metcalf.....839-3770
 Incoming Mail, 10 Annex Bldg., Archy Levy.....839-3320
 Service Section, 160 Annex Bldg., Frank Aguilar.....839-2293
 Stock Room, 160 Annex Bldg.
 All Forms for all Taxes.....839-2807

Department of Revenue Outlying Areas:

Alamosa, District Office, 419 San Juan.....589-2722
 Alamosa, Driver Licensing, 419 San Juan.....589-4274
 Antonito, Port of Entry, P.O. Box 416.....376-5961
 Arvada, Driver Licensing, 7501 W. 57th Ave.....424-7756
 Aurora, Driver Licensing, 10650 East Exposition.....364-7489
 Basalt, Driver Licensing, P.O. Box V.....927-3947
 Bondad, Port of Entry, Rt. 2, Box B-58, Durango.....247-5885
 Boulder, District Office, 1905 3rd St.....443-0866
 Boulder, Driver Licensing, 1905 3rd St.....442-3006
 Brighton, Driver Licensing, 475 Court Place.....659-5055
 Brush, Port of Entry, P.O. Box 303.....842-2313
 Canon City, Driver Licensing, P.O. Box 108.....275-5617
 Castle Rock, Driver Licensing, 309 4th St.....688-4625
 Colorado Springs, District Office, 2735 E. Yampa.....632-8812
 Colorado Springs, Driver Licensing, 2735 E. Yampa.....634-4872
 Colorado Springs, Liquor Enforcement Officer, 2735 E. Yampa.....632-8812
 Cortez, Driver Licensing, 360 West 1st St.....565-9779
 Cortez, Port of Entry, P.O. Box 1136.....565-9420
 Craig, Driver Licensing, Court House.....824-5447
 Delta, District Office, P.O. Box 481.....874-9795
 Delta, Driver Licensing, P.O. Box 481.....879-9795
 Dinosaur, Port of Entry, P.O. Box 107.....374-2208
 Durango, District Office, La Plata County Courthouse, 1060 2nd Ave.....247-3675
 Durango, Driver Licensing, P.O. Box 2014.....247-4591
 Durango, Liquor Enforcement Officer, 1000 2nd Ave.....247-3675
 Fort Collins, Driver Licensing, Court House, 200 W. Oak St.....482-3892
 Fort Collins, Port of Entry.....482-1622
 Fort Morgan, District Office, P.O. Box 877.....867-2218
 Fort Morgan, Driver Licensing, 201 Ensign St.....867-2647
 Fort Morgan, Liquor Enforcement Officer, 201 Ensign St.....867-2218
 Fort Morgan, Port of Entry, P.O. Box 119.....867-5623
 Fort Garland, Port of Entry, P.O. Box 323.....379-3543
 Glenwood Springs, District Office, 310 9th St.....945-8229
 Glenwood Springs, Driver Licensing, 310 9th St.....945-8229
 Glenwood Springs, Liquor Enforcement Officer, 310 9th St.....945-8229
 Granby, Driver Licensing, P.O. Box 678.....887-9904
 Grand Junction, District Office, 225 N. 4th St.....242-9055
 Grand Junction, Driver Licensing, P.O. Box 2357.....242-3704
 Grand Junction, Liquor Enf. Officer, 225 N. 4th St.....243-9545
 Grand Junction, Port of Entry, P.O. Box 876.....242-6432
 Greeley, Driver Licensing, 620 4th Ave.....352-0916
 Greeley, District Office, 620 4th Ave.....352-1121
 Gunnison, Driver Licensing, Courthouse.....641-1052
 Idaho Springs, Port of Entry, P.O. Box 91.....567-2285
 Idalia, Port of Entry, General Delivery.....354-7330
 La Junta, Driver Licensing, Courthouse.....384-2801
 La Junta, Liquor Enforcement Officer, Courthouse.....384-2801
 Lakewood, Driver Licensing, 8730 W. 14th Ave.....232-7721
 Lamar, District Office, P.O. Box 28.....336-2991
 Lamar, Port of Entry, P.O. Box 926.....336-4712
 La Porte, Port of Entry.....484-1791
 Leadville, Driver Licensing, Courthouse.....486-0888
 Littleton, Driver Licensing, 5837 S. Gallup.....798-7170
 Limon, Port of Entry, P.O. Box 336.....775-9758
 Longmont, Driver Licensing, 505 4th Ave.....776-4073
 Loveland, Driver Licensing, 201 E. 4th St.....667-6497
 Meeker, Driver Licensing, P.O. Box 526.....878-5548

Montrose, Driver Licensing, Courthouse.....249-5426
 Monument, Port of Entry, P.O. Box 67.....481-2535
 Platteville, Port of Entry, R.F.D. 2, Box 19A.....785-2427
 Pueblo, District Office, Midtown Shop. Cntr.....543-2247
 Pueblo, Driver Licensing, Midtown Shop. Cntr.....543-5164
 Pueblo, Liquor Enforcement Officer, Midtown Shop. Cntr.....543-2247
 Salida, District Office, P.O. Box 886.....539-2262
 Salida, Driver Licensing, 120 W. 3rd St.....539-2802
 Salida, Port of Entry, P.O. Box 458.....539-4865
 Salida, Liquor Enforcement Officer, P.O. Box 886.....539-2262
 Steamboat Springs, Driver Licensing, P.O. Box 628.....879-0715
 Sterling, Driver Licensing, 209 S. 2nd Ave.....522-5982
 Sterling, Port of Entry, P.O. Box 303.....522-6977
 Stracham, Port of Entry, P.O. Box 96.....735-2363
 Thornton, Driver Licensing, 801 E. 83rd Ave.....287-7141
 Trinidad, Driver Licensing, Courthouse.....846-4348
 Trinidad, Port of Entry, Rt. 1, Box 427.....846-2408
 Widefield, Driver Licensing, #125 Widefield Mall.....392-6101
 Whitewater, Port of Entry, P.O. Box 876.....227-3920
 Wray, Driver Licensing, P.O. Box 184, Courthouse.....332-5855

S

SOCIAL SERVICES, DEPARTMENT OF, Soc. Serv. Bldg., Rm 627.....839-3515
 Executive Director, Dr. H. A. Foley.....839-3515
 Executive Administrator, F. Langille.....839-3513
 Office of Investigations, E. Long.....839-2074
 Office of Special Projects, J. Schockley.....839-3691
 Administrative Assistant.....839-3515
 Secretary.....839-3515

Assistant Director for Policy, Soc. Serv. Bldg., Room 624
 Director, Miss Charline J. Birkins.....839-2511
 Office of Appeals, D. J. Fisher.....839-2037
 Office of Communications, Mrs. Mary Ann Ivey.....839-3537
 Office of Intergovernment Coordination,
 Miss Charline J. Birkins.....839-2511
 State Board Secretariat, R. Huxson.....839-3535

Assistant Director for Program Planning, Evaluation, & Budget,
Social Services Bldg., Room 613
 Director, G. Smith.....839-3513
 Office of the Budget.....839-3141
 Office of Information Systems, R. Greene.....839-2579
 Computer Operations, D. Borgman.....839-2466
 Office of Planning and Evaluation, A. F. Huber.....839-3126
 Office of Rates, R. Heberlein.....839-2444

Associate Director for Programs, Soc. Serv. Bldg., Room 613
 Director, L. Allen.....839-2513
 Division of Child Support Enforcement,
 Director, K. Muroya.....839-2422
 Division of Field Operations, Director, A. Hanley.....839-2556
 Personnel Merit System, J. A. Tennes.....839-2576
 Division of Food Assistance, Director, R. Mikesell.....839-2517
 District Food Stamp Offices, Supervisor, L. Blair.....839-2517
 Aurora.....364-2646
 Colorado Springs.....475-8014
 Commerce City.....839-3241
 Englewood.....839-3235
 Georgetown.....569-2417
 Westminster.....427-2607
 Woodland Park.....687-2626
 Quality Control Unit.....839-3539

Division of Income Maintenance, Director, J. Jones.....	839-2537
Med. Eligibility Unit, J. Baird.....	839-2767
Division of Medical Assistance, Director, G. Toerber.....	839-3031
Medical Consultant, Dr. J. C. Syner, M.D.....	839-3031
Appeals and Recovery Section, Patricia K. Floyd.....	839-3645
Hospital Services, Jay Peck.....	839-3031
Nursing Home Services, Patti B. Campbell.....	839-3114
Pharmacy Section, D. T. Margreiter.....	839-3253
Program Services, G. F. Fournier.....	839-3114
Div. of Services to the Aging, Director, Mrs. D. Anders.....	839-2586
Division of Title XX Services, Director, D. Ashmore.....	839-2521
Adult and Family Services Section, Miss Twyla Roe.....	839-2531
Licensing Unit, Mrs. Elizabeth Kester.....	839-3361
Special Services Unit, M. C. Hanson.....	839-2731
WIN Unit, R. L. Henson.....	839-3077
Division of Veterans Affairs, Director, L. Nardini.....	839-2494
Colo. State Veterans Center - Homelake -	
Supt., John E. Daley.....	852-3591
Colo. State Veterans Nursing Home - Florence -	
Supt., Mrs. Marie Baughman.....	784-6331
Trinidad State Nursing Home - Trinidad -	
Supt., William T. McPetridge.....	846-9291
Division of Vocational Rehabilitation	
Director, A. G. Crawford.....	839-2652
Medical Consultant, Dr. Frank Hurdle, M.D.....	839-2285
Disability Determination Services,	
Administrator, A. Francavilla.....	758-5539
General Vocational Rehabilitation Programs,	
Administrator, K. J. Schmidt.....	839-2285
Supervisor III, D. T. Murphy.....	839-2285
Aurora Office.....	839-3321
Boulder Office.....	443-5618
Denver Eastside Office.....	839-3105
Denver Westside Office.....	839-3034
Durango Office.....	247-3161
Ft. Collins Office.....	484-5060
Glenwood Springs Office.....	945-9174
Grand Junction, Western Office.....	243-4290
Greeley, Northern Office.....	352-5180
Jefferson County Office.....	237-0481
Montrose Office.....	249-4468
Northglenn Office.....	452-5875
Sterling Office.....	522-3737
Supervisor, R. E. Floyd, Pueblo.....	544-1406
Alamosa, San Luis Valley Office.....	589-4222
Colorado Springs Office.....	473-3255
Colorado Springs Sub District.....	473-3259
Craig Hospital Office.....	839-2702
Denver Central Office.....	839-2711
Community College, North Campus.....	x243 466-8811
Englewood Office.....	839-2743
Lamar Office.....	336-2935
Pueblo, Southern Office.....	544-1406
Trinidad Office.....	846-4431
Special Programs, Administrator, W. M. Phillips.....	839-2285
Buena Vista Office.....	395-6241
Colorado State Penitentiary.....	x478 275-3311
Denver General Hospital Office.....	839-2220
Pt. Logan Community Corrections Program.....	x464 761-0220
Pt. Logan Mental Health Center, Rehab.....	x282 761-0220
Grand Junction Home and Training School.....	x281 245-2100
Rehabilitation Services Center, Pueblo, CSH.....	x2525 543-1170
Ridge Home and Training School, Rehab.....	x222 424-7791
Visually Impaired, Administrator, K. H. Hutcheson.....	839-2285
Rehabilitation and Home Teaching.....	839-2763
Home Teachers and Elderly Blind.....	839-3144
Vending Facility Program.....	839-2266
Workshop/Skills Center.....	839-2734
VR-SSI/SSDI Office, Supervisor, L. H. Erwin.....	757-1147

Executive Office for Administration, Soc. Serv. Bldg., Room 608
 Executive Officer, W. H. LaVance.....839-2515
 General Information, Mrs. Joan MacQuarrie.....839-2561
 Office of Accounting, D. Armstrong.....839-2581
 Drug Processing Unit, Mrs. Dorothy Davies.....839-3123
 Office of Administrative Services, Mrs. Margaret Frei.....839-2534
 Office of Field Audit, Miss Theone Mack.....839-3323
 Office of Personnel, Mrs. Wilma Payton.....839-3642
 Office of Quality Control, Mrs. Paula Gonzales.....839-3148
 Office of Staff Development, R. Aukerman.....839-2251
 Library, Miss Alberta DeNio.....839-2279

STATE, DEPARTMENT OF, 2nd Floor, Services Bldg......839-3301
 Secretary of State.....839-2762
 Deputy Secretary of State.....839-3301
 Executive Secretary.....839-3301

Administration Division, 2nd Floor, Services Bldg.
 Administrative Officer.....839-2761
 Systems Analyst.....839-2311

Commercial Recordings, Division of, 2nd Floor, Services Bldg.
 Director.....839-2311
 Corporations Office.....839-2361
 Uniform Commercial Code Office.....839-2563

Elections and Licensing Division, 2nd Floor, Services Bldg.
 Director.....839-2041
 Voter Registration & Assistance.....839-2041
 Campaign Reform Act & Lobbyist Registration.....839-2021
 Licensing (Bingo, Raffles, Fireworks, Dance Studios).....839-2461
 Rules Register.....839-2461
 Notaries Public.....839-2355

T

TREASURY, DEPARTMENT OF, 140 Capitol Bldg......839-2441
 State Treasurer, Roy Romer
 Deputy Treasurer, Patsy Annison

Accounting Division.....839-3565
 John O. Thach
 Robert E. Onstott
 Shirley Clippinger

Administration Division.....839-2441

Cashier Division.....839-2440
 Regina V. Griffin
 Lovella N. Walker
 Luther V. Parker

Investment Division.....839-2757
 Cathym Franz
 C. Raymond Clark III
 Juanita Cisneros
 Dick Murphy
 Marie Harker

Your Personal Phone Guide

Name

Number

1

2

3

4

5

6

7

8

9

10

11

12

13

14

15

16

17

18

19

20

21

22

23

24

25

26

27

28

29

30

31

32

33

34

35

36

37

38

39

40

41

42

43

44

45

46

47

48

49

50

51

52

53

54

55

56

57

58

59

60

61

62

63

64

65

66

67

68

69

70

71

72

73

74

75

76

77

78

79

80

81

82

83

84

85

86

87

88

89

90

91

92

93

94

95

96

97

98

99

100

101

102

103

104

105

106

107

108

109

110

111

112

113

114

115

116

117

118

119

120

121

122

123

124

125

126

127

128

129

130

131

132

133

134

135

136

137

138

139

140

141

142

143

144

145

146

147

148

149

150

151

152

153

154

155

156

157

158

159

160

161

162

163

164

165

166

167

168

169

170

171

172

173

174

175

176

177

178

179

180

181

182

183

184

185

186

187

188

189

190

191

192

193

194

195

196

197

198

199

200

201

202

203

204

205

206

207

208

209

210

211

212

213

214

215

216

217

218

219

220

221

222

223

224

225

226

227

228

229

230

231

232

233

234

235

236

237

238

239

240

241

242

243

244

245

246

247

248

249

250

251

252

253

254

255

256

257

258

259

260

261

262

263

264

265

266

267

268

269

270

271

272

273

274

275

276

277

278

279

280

281

282

283

284

285

286

287

288

289

290

291

292

293

294

295

296

297

298

299

300

301

302

303

304

305

306

307

308

309

310

311

312

313

314

315

316

317

318

319

320

321

322

323

324

325

326

327

328

329

330

331

332

333

334

335

336

337

338

339

340

341

342

343

344

345

346

347

348

349

350

351

352

353

354

355

356

357

358

359

360

361

362

363

364

365

366

367

368

369

370

371

372

373

374

375

376

377

378

379

380

381

382

383

384

385

386

387

388

389

390

391

392

393

394

395

396

397

398

399

400

401

402

403

404

405

406

407

408

409

410

411

412

413

414

415

416

417

418

419

420

421

422

423

424

425

426

427

428

429

430

431

432

433

434

435

436

437

438

439

440

441

442

443

444

445

446

447

448

449

450

451

452

453

454

455

456

457

458

459

460

461

462

463

464

465

466

467

468

469

470

471

472

473

474

475

476

477

478

479

480

481

482

483

484

485

486

487

488

489

490

491

492

493

494

495

496

497

498

499

500

501

502

503

504

505

506

507

508

509

510

511

512

513

514

515

516

517

518

519

520

521

522

523

524

525

52

BUILDING WARDENS

State Centennial Bldg	839-3401	Bill Pennington
State Services Bldg	839-3108	Dalton Ford
State Social Services Bldg . .	839-2515	Ray Rank
State Office Bldg	839-3209	Lee Elling
State Capitol Annex	839-3761	Joe Macias
State Archives Bldg	839-3161	Ester Weiner
State Library Bldg	839-2174	Nick Law
State Capitol Bldg	839-2471	Highway Patrol
The Lincoln Bldg	839-2723	Genevieve Richardson

BUILDING WARDENS

State Centennial Bldg	839-3401	Bill Pennington
State Services Bldg	839-3108	Dalton Ford
State Social Services Bldg	839-2515	Ray Rank
State Office Bldg	839-3209	Lee Elling
State Capitol Annex	839-3761	Joe Macias
State Archives Bldg	839-3161	Ester Weiner
State Library Bldg	839-2174	Nick Law
State Capitol Bldg	839-2471	Highway Patrol
The Lincoln Bldg	839-2723	Genevieve Richardson

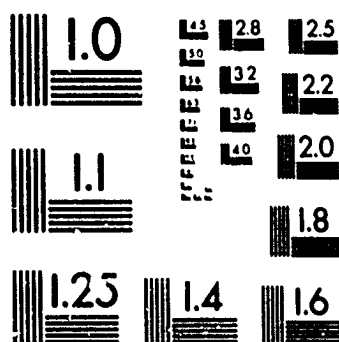

PHOTOGRAPHIC SCIENCES CORPORATION
 770 BASKET ROAD
 P.O. BOX 338
 WEBSTER, NEW YORK 14580
 (716) 265-1600